

# BEAVER

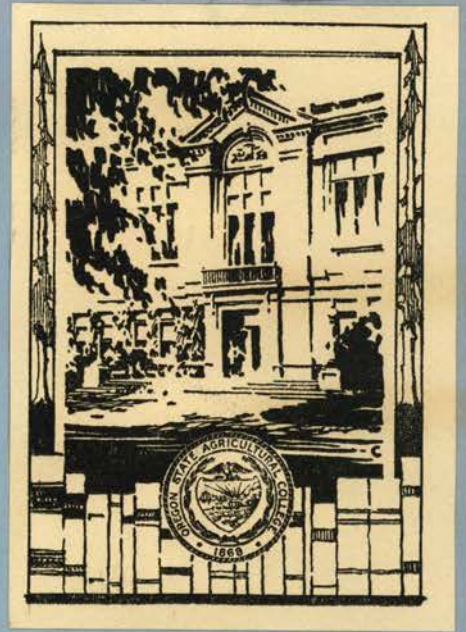



*desk*



# THE BEAVER







« EX »

LIBRIS

---

---

# THE BEAVER

---

---

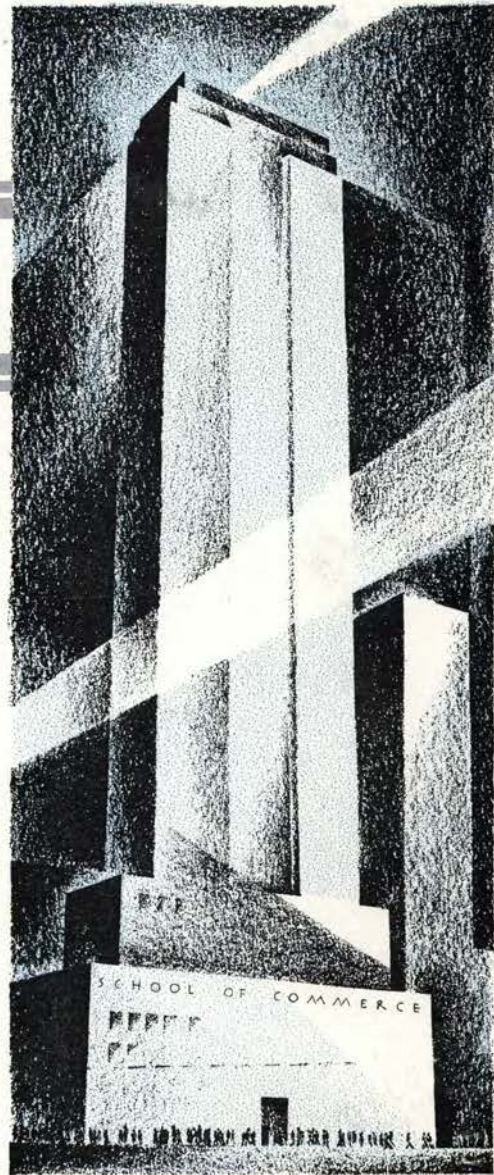

---

PUBLISHED BY THE  
ASSOCIATED STUDENTS OF  
OREGON STATE COLLEGE  
CORVALLIS, OREGON

---

---

NINETEEN HUNDRED

---

---

AND THIRTY-TWO

---

---

VOLUME XXVI

---

---

---

---

---

---



LD 4348  
QA 4  
v. 26  
R  
1932

**COPYRIGHT 1932 BY**

**RAY T. MOE, EDITOR**

**J. MARTIN HOWARD**

**MANAGER**



---

---

# FOREWORD

---

---

This book is made of the stuff that Life is made of; this book is made of You.

"Beauty is truth; truth beauty." Between the covers of this book, discover that; between the covers of this book, perceive a realistic record of a college year. Some day to you this book will be but one among the chronicles of time. In looking at it then, recall your own, your fellow's, and your school's events of 1931 and 1932. And as you read, remember our purpose: to give a time picture of college life at a great institution backed by a greater state.

---

---



Library

\$5.00

Gamma Delta Class. O.S.C.

26 May 32

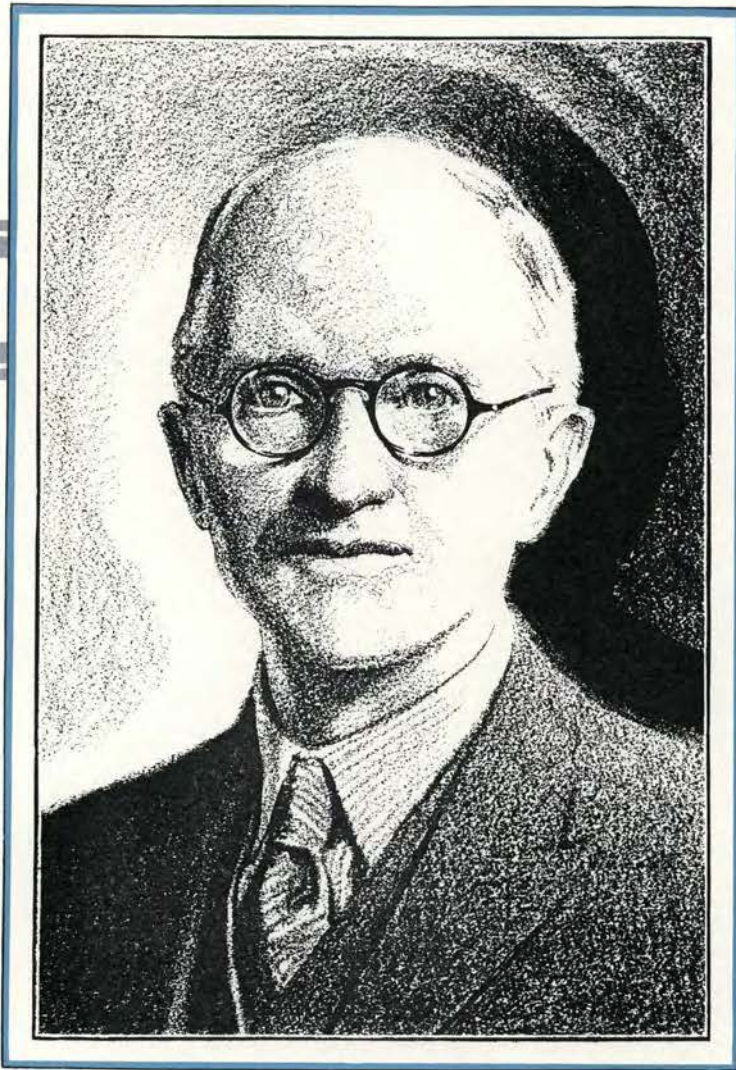

---

---

**PROF. C. J. McINTOSH, B.S.**

---

---

from Christian college in 1893, and B.S.D. from Oregon State Normal school in 1893, has served 19 years for Oregon State coming here in June, 1913. He is the originator of journalism at this institution.

---

---

---

---

## DEDICATION

---

---

### TO PROFESSOR C. J. McINTOSH

---

---

To a lover and leader of college youth

To a man whose loyalty and devotion to our college wins our gratitude

To one whose personal interest in each of us has imbued us with his own enthusiasm

To him whose widespread unselfish service has benefited newspaper men, and through them the people of Oregon

To a man whose keen and creative mind is a challenge and an inspiration

To a man whose ideal is service, who puts his creed into his deed

To a miner, a rural school teacher, a county superintendent of schools, a high school teacher and principal, a newspaper editor and a college professor

To Charles Jarvis McIntosh, professor of industrial journalism, in sincere appreciation—we dedicate this volume.

---

---



---

---

## IN MEMORIAM

---

---

### ALUMNI

Earl F. Doering, '24  
Joseph C. Avery, '21  
Joseph E. Currey, '16  
Henry B. Fitzpatrick, '29  
Thomas R. Graham, '08  
Rhesa Duncan, '26  
Howard C. Gildea, '23  
Mildred Johnson Keady, '01  
Marie Kittredge Nicol, '24  
Arthur E. McClain, '20  
Robert Wiley, '27  
Grace Phyllis Roberts, '24  
Tharp Carter, '31  
Wayne C. McLagan, '10  
Lester L. McHaley, '30  
Rae Atherton, '12  
Harold W. Jackson, '29  
Fenton J. Glennon, '21  
Marie McNair, '26  
Robert Withycombe, '01  
Frances Belknap, '02  
Henry Hewett, Jr., '16  
Rank Nelson, '27

### STUDENTS

George L. Helber, '33  
Robert K. Zinn, '34  
Bliss L. Worth, '32  
Frank Porfily, '34  
Arthur Aylwin, '33  
Berneita Everhart, '33  
Russell L. Balzer, '33

---

---

---

---

# C O N T E N T S

---

---

Administration	Elaine Anderson	Editor
Classes	Fred Rucker	Editor
Activities	Alice Fisher	Editor
Athletics	Jess Forrester	Editor
Organizations	Alice Ingalls	Editor
Popularity	Maxine Peterson	Editor
Campus Life	Fred Eldridge	Editor
Satire	Ralph Coleman	Editor

---

---

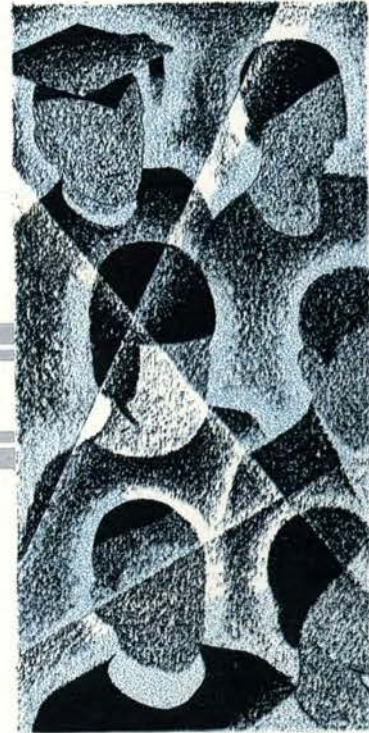



## THE LIBRARY

The Oregon State library is situated in the center of the campus and forms the nucleus of the educational endeavors of nearly all persons enrolled in college. The general reading room and technical departments of the building are filled each night with students working out some phase of their course.

Equipped with a large staff that has many full-time employes, as well as students working for money to defray expenses, the library handles thousands of volumes daily and keeps all records and books so that students may have easy access to them. Being one of the largest in the state, the library fills a great need on the campus.



# ADMINISTRATION







Sammons                  Oliver                  Colt                  Irvine                  Pierce  
    Burch                  Pease                  Callister

## STATE BOARD OF HIGHER EDUCATION

### OFFICERS

Hon. C. L. Starr, *President*  
 Dr. E. E. Lindsay, *Executive Secretary*  
 Hon. B. F. Irvine, *Treasurer*

### EXECUTIVE COMMITTEE

Hon. C. L. Starr  
 Hon. E. C. Sammons  
 Hon. B. F. Irvine

### MEMBERS

Mrs. Cornelia Marvin Pierce, *La Grande*  
 Hon. Herman Oliver, *John Day*  
 Hon. C. C. Colt, *Portland*  
 Hon. B. F. Irvine, *Portland*  
 Hon. C. L. Starr, *Portland*  
 Dr. E. E. Lindsay, *Salem*  
 Hon. E. C. Sammons, *Portland*  
 Hon. Albert Burch, *Medford*  
 Hon. E. C. Pease, *The Dalles*  
 Hon. F. E. Callister, *Albany*

The State Board of Higher Education was established in 1929 by an act of legislature and replaced the former board of regents. The state board controls the actions of all institutions of higher education in Oregon and takes the place of the individual governing boards of these schools. The State Board of Higher Education is composed of nine members and the executive secretary.

The board has authority to reorganize any phase of higher education in Oregon that it deems proper and it is striving to eliminate course duplication and unnecessary expenditure of state funds for education.



C. L. STARR  
 President

## P R E S I D E N T   K E R R ' S   S T A T E M E N T

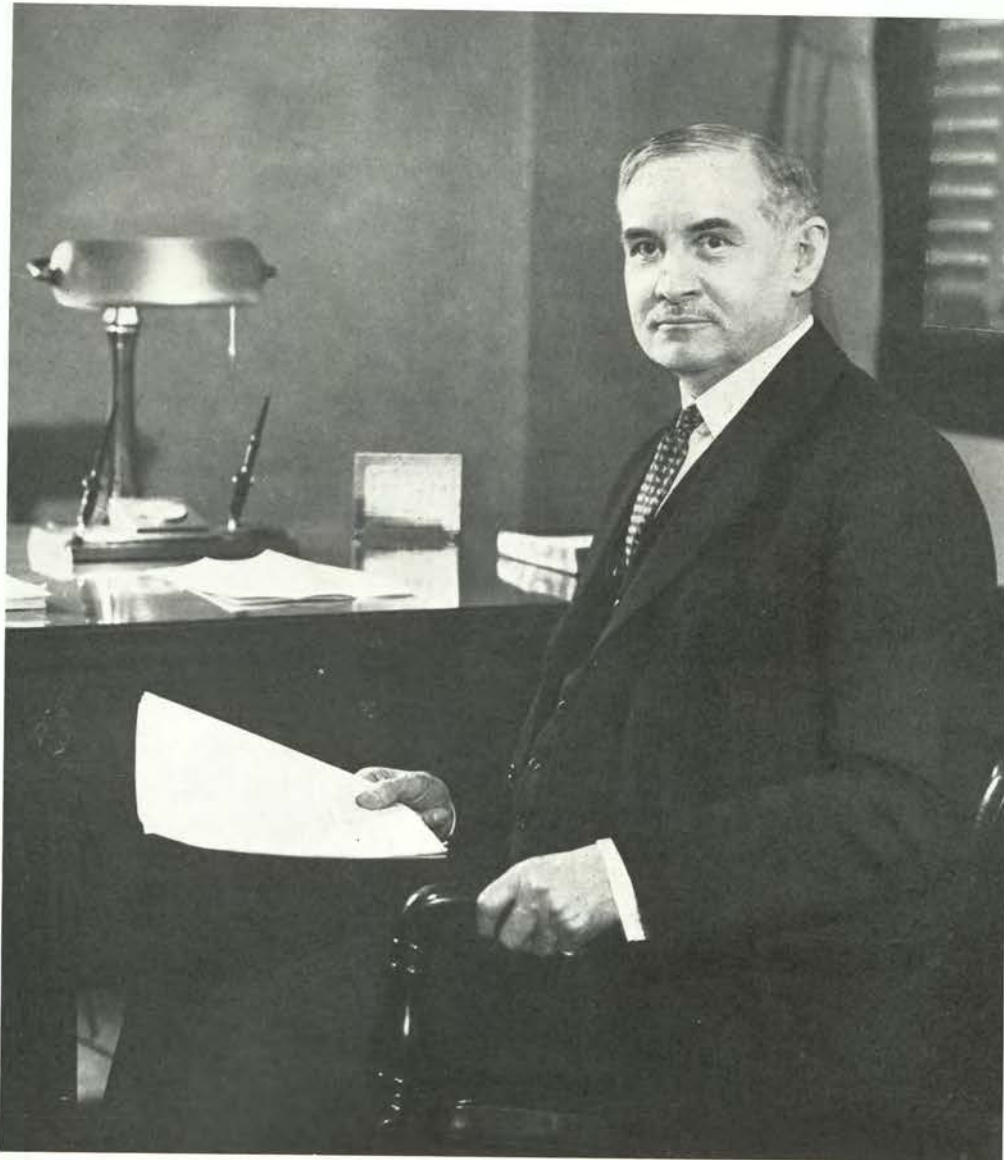

Dr. W. J. Kerr, President of the College

We are passing through a period that is testing the mettle of men in much the same way as did the World war. Lacking the spectacular elements of the war, the widespread business depression, with its consequent unemployment and human distress, is making its appeal to us as directly as did the dire necessities of the war.

As members of a state and national college, we cannot, if we have a sound philosophy of life, be oblivious to foreclosed mortgages and abandoned farms, to inactive sawmills and silent foundries, and above all, to bread lines and famished children. We can do something, both directly and indirectly, in response to the sympathy and comradeship the situation demands of us.

We can share from day to day what we have, however limited it may be, with others who have less; and we can make resolute preparation, here and now, to master those principles of science and economics that will enable us in the future to help solve problems of production, plant and animal diseases, pest control, nutrition, engineering, and human health.

Just as during the early period of the war, youths were admonished to continue in college as a patriotic duty, in preparation for improved service, so in the present situation, they are advised to pursue their studies to as advanced a stage as possible. By the efforts of penetrating and consecrated students of today, will the burdens of tomorrow be lightened and the benefits enriched and broadcast.

W. J. KERR



Dr. Kate W. Jameson

### DEAN OF WOMEN

To students and alumni, a college annual holds in tangible form many memories of college days. Pictures of the campus and its buildings, of faculty members, group and individual pictures of classmates afford pleasure at commencement and revive memories later.

The thing so important today will often disappear as a triviality tomorrow; while the little thing today may assume gigantic proportions as an element in making a fine character or its opposite.

It is my wish for the class of 1932 that Volume XXVI of the Oregon State college Beaver may be filled to repletion with happy memories.

(Mrs.) K. W. Jameson

### DEAN OF MEN

The appearance of the college yearbook marks the end of college life for the majority of another senior class. Big questions force themselves on these seniors.

Some of them are: Has college equipped me to make a living? Has college experience prepared me to live? Have I learned to work with others? Have I made myself familiar with the better things in life, as art and music? Have I been able to win lifelong friends?

Most of all, have I learned to know myself and to meet the trials of life without self-pity, and to use these experiences to help others? If so, college has been very much worth while.

Dean U. G. Dubach



Dr. U. G. Dubach, Dean of Men

# A D M I N I S T R A T I O N



Patterson Hance Peavy Jewell Rogers Langton Smith Milam Zieffe

## DEANS

Dr. James H. Hance, dean of mining, came to Oregon State in 1928 from Illinois where he had been the state consulting geologist and engineer. Mining has been offered as a four-year course since 1902.

Dr. James R. Jewell, dean of vocational education, came to the institution as dean in 1927. The school developed from the department of industrial pedagogy after the enactment of the Smith-Hughes act in 1918.

Dr. Clair V. Langton assumed the duties of dean of health and physical education in 1928 when the health service and physical education departments were united into one school. Before the new school was originated Dr. Langton had been head of the men's physical education department.

Ava B. Milam has been dean of the school of home economics since 1911. Oregon State was the first college west of the Mississippi to offer training in this field. The work was started by Dr. Margaret Snell in 1889.

Colonel William H. Patterson has served as commandant of the school's cadets since 1930. Military training at Oregon State began in 1872. The Reserve Officers' Training Corps was established on its present basis in 1919, and it is now the largest in the Pacific Northwest.

George W. Peavy has been dean of forestry since the school was first organized in 1910. Courses had been offered in the subject during the four years before the department became a school.

Harry S. Rogers, after having served for seven years as head of the department of civil engineering, became dean of the school of engineering in 1927. Dean Rogers directed the engineering experiment station in 1920 and 1927.

Dr. M. Ellwood Smith has been dean of the school of basic arts and sciences since it was organized in 1918. He also serves as director of the summer sessions. Dean Smith joined the staff in 1915.

Dr. Adolph Zieffe became affiliated with the college in 1914 and was made dean of the school of pharmacy in 1917. A department of pharmacy had been organized since 1898 although regular four-year work was not established until 1917.

Many changes are contemplated in the deanship of the various schools of the campus, but as the Board of Higher Education is not definite on the movements at the time this book goes to press, it is not possible to record the new arrangements. Some of the schools will also be taken from the campus and others brought here to replace them.

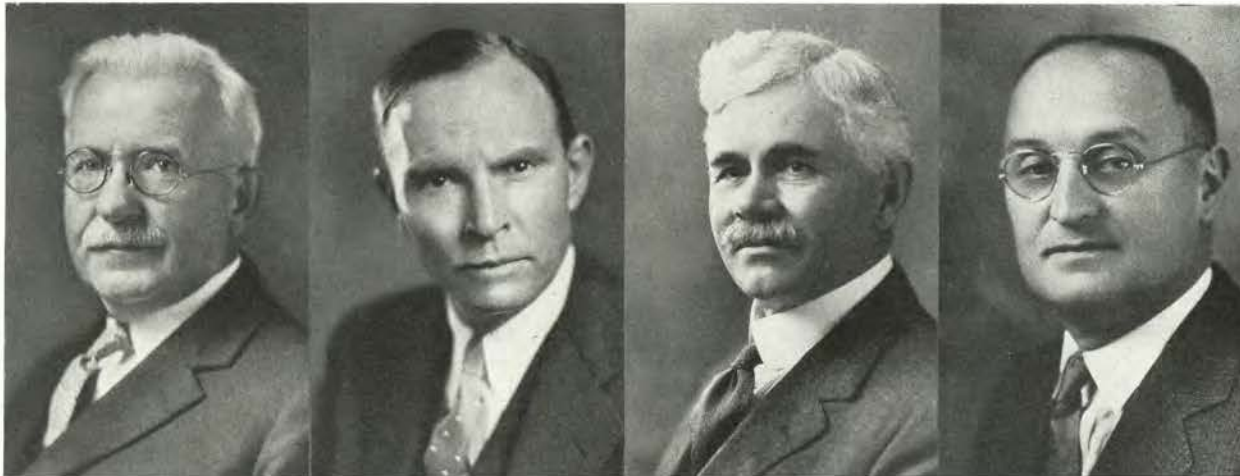

Bexell

Hoyt

Cordley

Schoenfeld

### DEAN OF COMMERCE

Dr. Harrison V. Hoyt, dean of commerce, came to Oregon State this year filling the vacancy left by Dean J. A. Bexell, with a foundation of academic, practical business and school administration experiences. He graduated from Purdue university.

After his graduation from Harvard Graduate School of Business he was associated with a New York firm of industrial and production engineers. He holds the distinction of having the first and only doctorate awarded by the Stanford Graduate School of Business. He was connected with several other large industrial concerns before coming to the college.

Dean Hoyt has served in various capacities for these firms including such positions as business organization specialist, personnel director and counselor, systems and accounting advisor and administrative supervisor. This type of experience fits him admirably for his position here as dean of the school of commerce since he is head of the department of business organization and management as well as administrator of the other departments including economics and sociology, secretarial training, political science and commercial education.

The new dean comes to the college with the highest recommendations from his former associates, with special commendation from Dean W. E. Hotchkiss of Stanford university.

### DEAN OF AGRICULTURE

Dr. William A. Schoenfeld, dean of agriculture and director of the agricultural experiment station, came to the college in 1931, taking the place left by Dean A. B. Cordley. His past training and experience began in 1910, including teaching, research and extension service work with emphasis on the economic or business side of agriculture.

At the University of Wisconsin he obtained his bachelor of science degree in agriculture in 1914. His master's and doctor's degrees were obtained at the Harvard Graduate School of Business. He also spent some time as a student at the University of Berlin.

Dr. Schoenfeld has a varied experience in the many phases of the nation-wide agricultural situation. He was for two years western representative of the federal farm board and for five years northwest representative of the United States department of agriculture, with headquarters at Portland. Thus he is able to combine a national point of view with an intimate knowledge of conditions and problems in Oregon.

The office of director of the experiment station was combined with that of head of the school of agriculture for the first time this year, as a result of the resignation of Director James T. Jardine, who is now chief of the office of experiment stations at Washington, D. C.



Maris      Lemon      Reed      Lewis      Smith

## DEPARTMENT HEADS

William A. Jensen was executive secretary to President Kerr of Oregon State when the latter was president of Utah State college until 1907. When the president came to this college Mr. Jensen accompanied him and continued to serve in his former capacity as executive secretary.

Erwin B. Lemon was made registrar in 1921. Before he had obtained his former position he had previously been instructor in the department of business administration in the school of commerce. Mr. Lemon graduated from Oregon State college in the school of commerce in the year of 1911.

Lucy M. Lewis, head librarian of the Oregon State library, has held that position since 1920. When she first came to the college she took over the work as a cataloguer in the year of 1911. It was not long until she was advanced to assistant librarian, then to reference librarian, and from there she reached her present occupation in the library.

Paul V. Maris, director of the extension service of the college, received his appointment in 1920. Before he took over this work he had previously been the state county agent leader for the state of Oregon. The extension department gives available information to every portion of the state, and to those persons, who for any reason are unable to come to the college, who desire knowledge of work offered by the college or by the United States department of agriculture.



W. A. JENSEN  
Executive Secretary

Edwin T. Reed established the department of publications in 1912 at Oregon State and is its present editor. Before he came to the college as organizer of the department of publications, he was head of the English department at Moorhead Teachers' college in Minnesota. On the campus, Mr. Reed has been active on publication boards and has been in direct contact with the students through this work. His office is a general clearing house for all cuts and photographs used in campus publications.

Edwin M. Smith was recently made manager of the business office of Oregon State college. In the year 1915 he had started working in the office as a purchasing agent, and from this capacity he rose to a higher occupation as chief clerk. Not long after, he reached the position of assistant manager and from there to his present status in the business office.



Alumni Headquarters

## ALUMNI ORGANIZATION

The Oregon State Alumni association consists of approximately 7700 graduates, and also includes all ex-students retaining contact with Oregon State college. The main office of the association is in the Memorial Union building, to which alumni business is directed from all parts of the world.

The organization is divided into 35 alumni clubs, whose function it is to further the interests of the Alma Mater and to keep the Beaver spirit growing. These clubs are formed merely as social organizations and through parties, meetings and programs help the alumni to keep their contact with the campus, make new alumni friends, renew friendships with their fellow class mates and gain contacts with alumni of every generation. Other clubs have the purpose of interesting prospective students for Oregon State college, and still others carry out an educational program that affords the alumnus an opportunity to be informed of many new achievements both in science and art.

The Oregon State Monthly, official alumni publication, serves as the link between the "grads" and the students. It now has a large subscription list which includes many far corners of the world. Since its formation in 1875, five years after the first graduating class, the association has advanced steadily to its present position of unquestioned value and accomplishment until, in fact, it has become one of the real, potent factors in educational circles of Oregon and the west.

Each spring the members of the senior class take a greater interest in this organization and benefits of the alumni membership, and a large per cent declare themselves as active alumni members.

A cross section of Oregon State alumni reveals them in leading roles in the fields of home economics, engineering, forestry, mining, teaching, agriculture, and as businessmen, physicians, public officials, bankers, journalists, athletes, attorneys, managers, manufacturers and the like. The ratio of men and women among the graduates is two to one.

For those graduates unable to attend Homecoming and other special events of the campus, efforts are made to give opportunity to keep in contact with the organization through radio broadcasts. Programs are prepared with the special view of informing friends of the college about alumni and campus events.



JEANNETTE CRAMER  
President



Alumni Banquet

## ALUMNI ACTIVITIES

Homecoming in the fall and the class reunion in the spring are the two highlights in the year's schedule of alumni activities. Homecoming is extensively prepared for by advance letters, program arrangements and luncheons. Meetings of the alumni board are held at these times and at other dates to determine general policies for the association and to act on all business affecting the budget. Alumni whose dues are paid have a special reserved alumni section at the Homecoming football game.

This year, under the direction of Charles Stidd, ex-'17 in commerce, alumni member, and Robert MacCloskey, '32 in commerce, student member, an elaborate banquet in the Memorial Union ballroom in "Coffee Dan" style was arranged for Homecoming, an entertaining program was furnished for the enthusiastic alumni, and a dance afterward completed the most successful Homecoming in the history of Oregon State.

As far as it is possible, spring class reunions are made equally as valuable and memorable to the alumni as Homecoming. The association follows the Dix plan, whereby classes of consecutive years gather on the campus. This makes it much more convenient for fathers, mothers, sons, daughters, relatives and friends to come back together. The reunion classes this year are '21, '20, '19, '18, '07, '02, '01, '00, '89, '83, '82, '81 and '80. Elaborate plans are made each spring for the entertainment of the "grads" who come back to renew old acquaintances, including a luncheon on the lower campus, an alumni dance in the Memorial Union building and breakfasts by the various organizations.

The Alumni association also sponsors KOAC football game broadcasts in the fall and rally programs for those who are unable to attend as well as other special events on the campus. Alumni are and have been proving themselves to be of invaluable aid to the college in helping to bring to their Alma Mater the leading students in the high schools of their respective localities.

Information regarding all alumni with whom it is possible to keep in contact is obtainable in the files in the offices of the Alumni association, the main office being located in the Memorial Union building. The files hold definite information regarding married name, class, school, business and residence address and occupation. They also include class lists. Departments of the college make use of these files in sending out information concerning graduates.



E. C. ALLWORTH  
Secretary





Holgate

Reynolds

Wright

## ALUMNI ADMINISTRATION

A new alumni group was created at a meeting of the board of directors of the Alumni association in August, 1931, namely, the Orange council. This group includes a band of Beavers whose activities are particularly for the advancement of the interests of Oregon State college. Its purpose in the capacity of a special alumni fund organization, is to take charge of the alumni donations outside of the regular dues.

The Alumni association board of directors handles the administration of the Orange council. Although no member in the group is required to pay a regular amount, the alumni on the council plan to donate an annual gift in appreciation of what the college has done for them.

Cooperation of other alumni with the Orange council will increase the funds donated and will add greatly to the service that this body is giving to the Alma Mater. The council has a valuable foundation, based on the needs for additional funds to expand the games broadcasting program, improve the alumni magazine, and further the undertakings of the Alumni association. An annual meeting is held during Homecoming to probe its projects, discuss present problems and lend all possible assistance to the betterment of Oregon State.

Alumni administration is localized under the secretary of the association, E. C. Allworth, who is also manager of the Memorial Union building. Allworth has been the guiding force behind the inception, erecting and maintaining of this magnificent student and alumni center of which the campus and all its friends are so justly proud. He was chosen manager of the Memorial Union in 1925 and secretary of the association the following year. It is fitting that he should be so intimately connected with this project in honor of the soldier dead of the World war, for he was given international recognition for his valor, holding the rank of major in the United States army and having received six decorations for distinguished service.

A board of directors, consisting of five members, one elected each year for a term of five years, is the governing body of the Alumni association. Members of the board are Jeannette P. Cramer, '22, Portland; C. A. Dunn, '11, Klamath Falls; Charles Reynolds, '13, La Grande; Don W. Holgate, '97, Portland; and David A. Wright, '08, Salem. The board holds its meetings during the spring reunion weekend and at Homecoming in the fall.



CLIFFORD DUNN  
Vice-president



## COMMERCE

Housing the largest school of the college, the commerce building makes contact with more students each day than any other campus structure. The needs of the industries of the community, state and nation are the essential part of the motive for a wider education in commerce. The Oregon State school of commerce, as one of a group of technical schools, is especially well situated to give training for a business career.

Students pursuing such training at the college are associated with other students preparing for professional work in nearly all branches of industry and in view of the close interdependence of business with all these vocations, the curricula of the college have been constructed to meet this need.

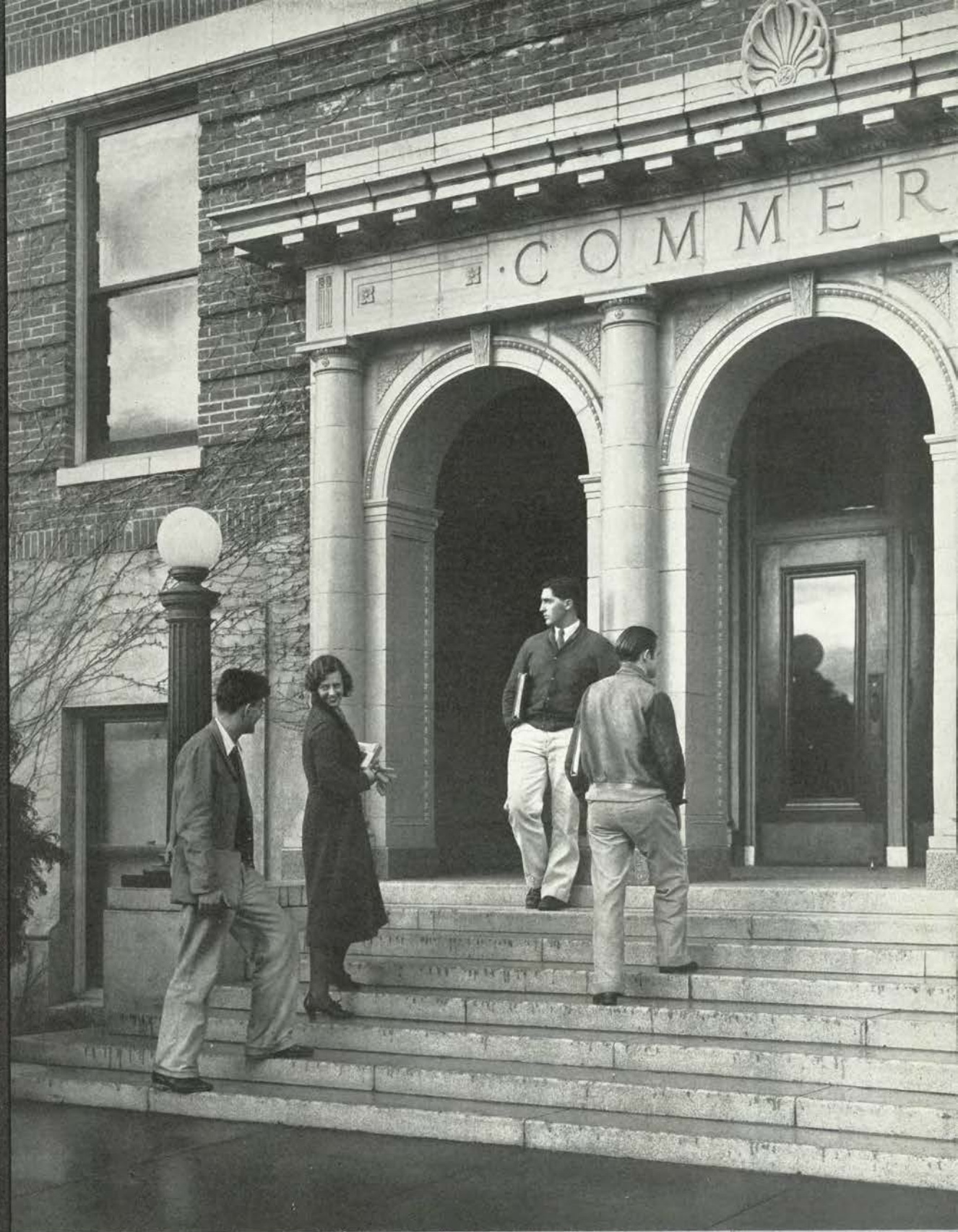

# CLASSES

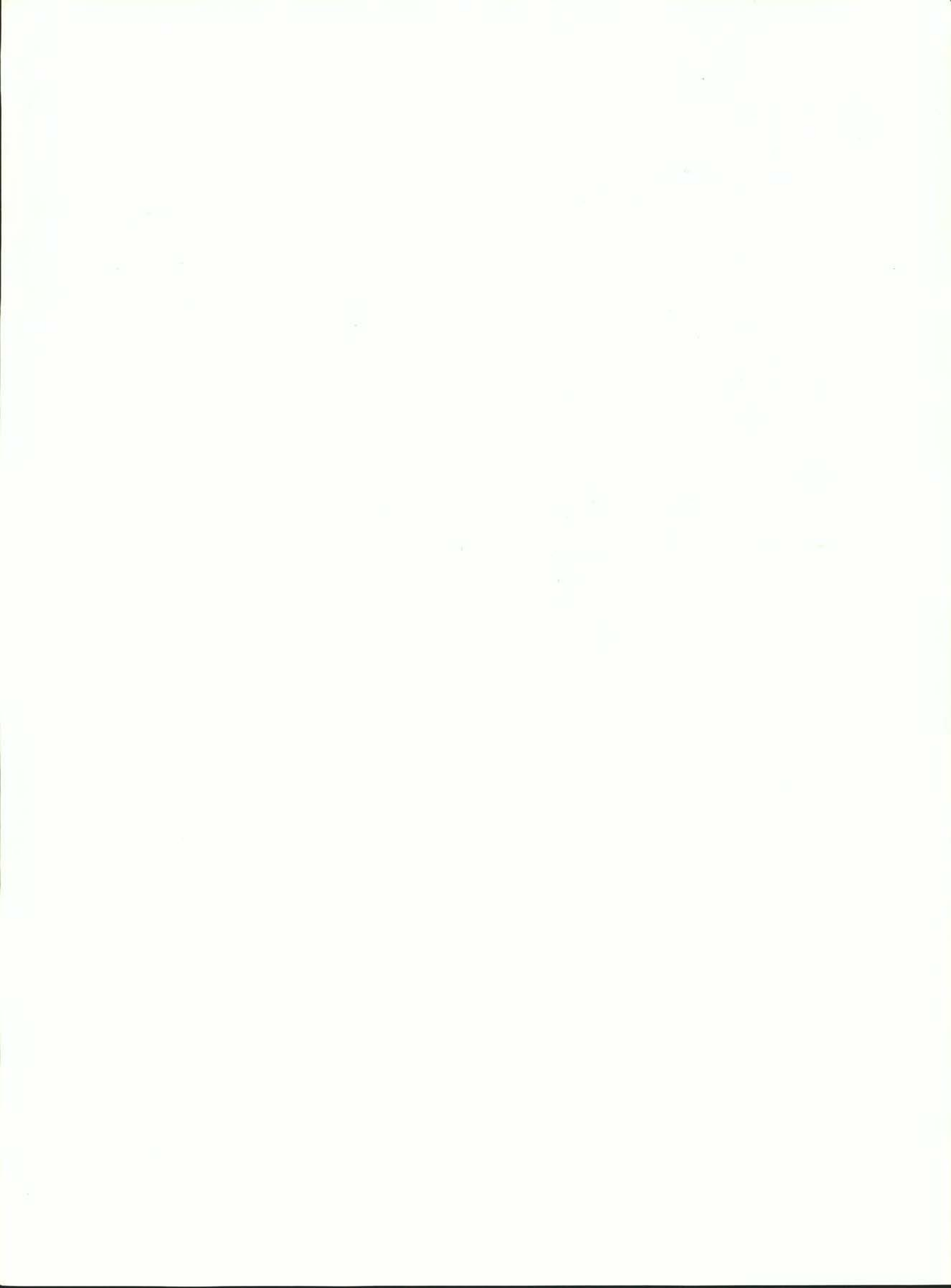



---

---

S E N I O R S

---

---

---

---

KENNETH FAGANS

---

---

---

---

PRESIDENT

---

---



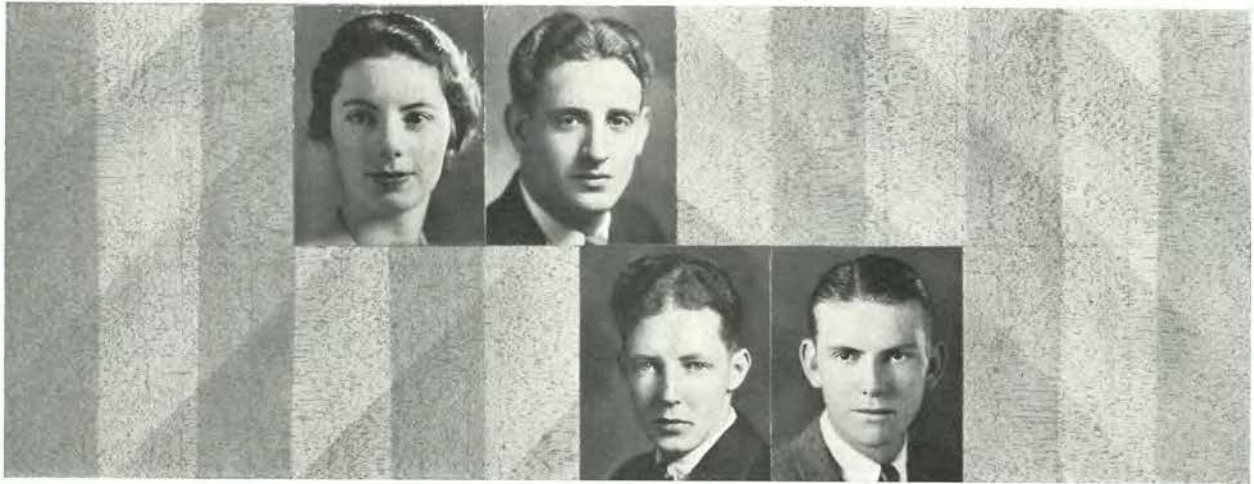

Beall

Mulligan

Parker

Wilson

## SENIOR CLASS HISTORY

The class of '32 made its debut on the Oregon State campus September 29, 1928, and occupied seats of honor at their first convocation, while they were pledged one and all in loyalty to the "college on the hill."

As sophomores this class furnished good material for football, while the varsity basketball squad picked the majority of players from its members. Committeemen headed by Amby Fredericks put across the sophomore cotillion. Upon organization the following officers were elected: Edward Efteland, president; Dorothy Nicholson, vice-president; Margaret Metcalf, secretary, and Bert Taylor, treasurer.

Their year as freshmen stands as a noble monument to the freshman pledge. Starting with the traditional rook bonfire and following with the rook-sophomore olympics the class was initiated into college life. The freshman dance was given in the Memorial Union ballroom, January 12. Tom Bruce headed the bonfire committee and John Poorman was chairman of the dance committee.

Clark Henkle was elected president spring term to hold office the next year. Other officers elected were Helen Reid, vice-president; Marjorie Reynolds, secretary; George Reese, treasurer; Gilbert Bergerson, sergeant-at-arms, and Robert Burke, yell leader.

Second term of the junior year opened with all interest centered on the prom. The class instituted a new feature of electing a Prom Queen, who was Alice Fisher, and the idea has been followed by other classes. Decorations in lattice work gave a touch of open air and garden solitude. Milton Leishman was chairman of the prom and credit for its success is given to him. Programs were blue and silver, flaunted with a silhouette of a dancing girl.



Henkle

Taylor

Efteland

In the senior year, Kenneth Fagans was elected president and under him were Harriett Beall, vice-president; Rachael Williams, secretary; and Williams Mullins, treasurer. The main event of the year was the senior ball, headed by Edward Efteland, and was considered the foremost dance of the spring term. Most of the leading positions in campus activities were held by students of this class and credit is given to them for many of the progressive movements that have taken place during this time, always working for a greater Oregon State.

◆ S E N I O R S ◆

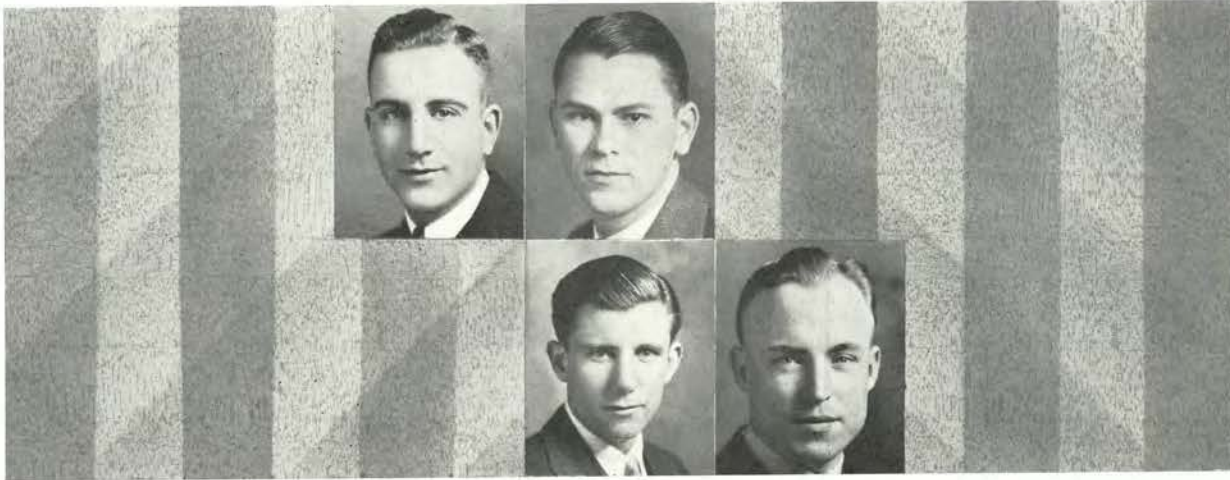

Merrill

Efteland  
Goss

Yerian

## SENIOR COMMITTEES

### ANNOUNCEMENTS

Howard Merrill,  
Chairman  
Elizabeth Crowell  
Edward Kremers

### TABLE TOP

Alling Goss,  
Chairman  
Joe Jarvis  
Millard Rodman  
Alton Everest  
Janice Aikins

### COMMENCEMENT

Ted Yerian,  
Chairman

### INSIGNIA

Edgar Parker,  
Chairman

### POPULARITY CONTEST

Merritt Wilson,  
Chairman  
Margaret Ward

### SENIOR BALL

Edward Efteland,  
Chairman

William Schwabe,  
Publicity

Tom Bruce,  
Orchestra

Ace Arnsberg,  
Decorations

Ralph Horn,  
Floor

Emery Strong,  
Programs

Dorothy Van Gross,  
Guests

Dorothy Nicholson,  
Refreshments

Elmer Crump,  
Feature



RACHAEL WILLIAMS  
Secretary

# S E N I O R S

LILAH ACKERMAN Corvallis  
 Home Economics Kappa Delta  
 Phi Kappa Phi, membership committee 4  
 Omicron Nu, secretary 4  
 Kappa Delta Pi 4  
 Directory Staff 3  
 Home Economics Club  
 Y. W. C. A. 1, 2  
 Big Sister 2  
 Senior Table Top Committee 4  
 W. A. A. Volleyball 3; Basketball 1; Hockey 2

JANICE MEREDITH AIKINS Riddle  
 Home Economics Alpha Omicron Pi

LLOYD L. ALLEN Corvallis  
 Civil Engineering  
 A. S. C. E. 3, 4  
 Associated Engineers 2, 3, 4

DALE ALTMAN Gresham  
 Vocational Education Tau Kappa Epsilon  
 Barometer Staff 2; assistant night editor 3; night editor 4; editorial writer 4  
 Directory 3  
 R. O. T. C., Cadet Major  
 Community Drama 3  
 Charles Eliot Club 1, 2  
 4H Club 1, 2  
 "Merchant of Venice"  
 "The Youngest"

ELAINE ANDERSON Portland  
 Vocational Education Delta Zeta  
 Reed College transfer 3  
 Vol. XXVI Beaver, administration editor 4  
 Barometer Staff  
 "Hay Fever," publicity committee  
 W. A. A.

PAULINE ANDERSON Portland  
 Vocational Education Sigma Kappa  
 Transfer from University of Oregon  
 Kappa Delta Pi 4

CHESTER A. ARENTS Portland  
 Electrical Engineering  
 A. I. E. E. 3, 4  
 M. S. A. E. 4  
 Band 2, 3  
 Associated Engineers  
 Exposition Committee  
 Engineer Dance Committee



CARL J. AHLERS Summit, New Jersey  
 Commerce Sigma Chi  
 Intramural Crew 2, 3, 4  
 O. S. C. Rowing Club, secretary and treasurer 3;  
 president 4



J. EDWIN ALBAUGH Corvallis  
 Agriculture Alpha Gamma Rho  
 Withycombe Club, president 4  
 Barometer 3  
 College Stock Judging Team 4  
 Ag Club Smoker, co-chairman 4  
 Exposition Committee 2  
 Agriculture Club



PAUL G. ALLEN Medford  
 Commerce Phi Kappa Tau  
 Sigma Delta Chi  
 Band 1, 2, 3  
 Barometer Staff 3; sports writer 3; assistant night editor 3, 4  
 Directory Staff 3  
 Beaver Staff 3  
 O. S. C. Monthly, department editor 4  
 House President 4



DOROTHY L. ANDERSON Portland  
 Vocational Education Sigma Kappa  
 Manuscript 1, 2, 3, 4; Writer's Club 3, 4  
 Madrigal 1, 2, 3; president 4  
 Waldo Prize 2  
 Varsity Debate 2  
 "The Two Vagabonds" 3; "The Youngest" 3  
 Barometer, book review editor 3  
 Kappa Delta Pi 3, 4  
 Phi Kappa Phi 3, 4  
 W. A. A. 1, 2, 3; Hockey 1, 2, 3; Basketball 1, 2, 3;  
 Baseball 1, 2  
 Giocoso 1



ROY G. ANDERSON Portland  
 Chemical Engineering Delta Chi



TRACY W. APPLGATE Yoncalla  
 Electrical Engineering  
 Associated Engineers 2, 3, 4  
 A. I. E. E. 3, 4



ACE I. ARNSBERG Portland  
 Commerce Beta Phi Tau  
 House President 3, 4  
 Beta Alpha Psi, secretary-treasurer 4  
 National Student Federation, chairman 4  
 Winner Lion's Club Public Speaking Contest 3  
 Phi Kappa Phi Freshman Award  
 Senior Ball, chairman decoration committee 4



# S E N I O R S

**ALEXANDER H. ATTERBURY** Albany  
Pharmacy Kappa Psi  
Kappa Kappa Psi, treasurer 4  
Band 1, 2, 3, 4  
Rowing Crew 3, 4  
Assistant Yell Leader 3  
Pharmaceutical Association, treasurer 3  
Junior Follies 4  
"The Two Vagabonds," stage manager 4  
"Merchant of Venice" 4  
"Royal Family" 4

**LLOYD V. BAKER** Carlton  
Commerce  
Cop-op Board, president 4  
Homecoming, committee chairman 3  
Junior Prom, committee chairman 3  
Advertising Club 3, 4  
Sophomore Cotillion, committee chairman  
Chamber of Commerce

**MARGARET BARKER** Anacortes, Washington  
Home Economics Phrateres  
Greater Hall Council 2, 3  
Kidder Hall Council 2, 3  
Kidder Hall President 3  
Independent Student Council 3  
Directory Circulation Staff 3

**ROBERT P. BEAL** Los Angeles, California  
Forestry Phi Mu Delta  
Beaver Knights 2  
A. S. M. E.  
Cadet Major R. O. T. C.  
Forest Club

**LUCY I. BEAN** Portland  
Home Economics Waldo Hall

**LOIS M. BECKLEY** Roseburg  
Commerce Chi Omega

**KATHRYN M. BEIGHT** Albany  
Home Economics



**DOUGLAS BAIRD** Warrenton  
Civil Engineering Phi Mu Delta  
House President 4  
A. S. C. E.  
Associated Engineers  
Interfraternity Council 4

**FORREST BALES** Kimberly  
Commerce Zeta Tau Alpha  
House President 4  
Panhellenic Council 4  
Campus Week-end Dance 3  
Homecoming Committee 3  
Educational Exposition 2  
Spurs 2  
Volleyball Class Team 2  
Associated Rookies 1

**ERNEST W. BAUER** Portland  
Commerce Phi Delta Theta  
Alpha Kappa Psi 3, 4  
Sigma Delta Chi, president 4  
Barometer 2; assistant night editor 3; night editor 4  
editorial writer 4  
Student Directory 2; associate editor 3; editor 4  
Oregon State Monthly, department editor 3, 4  
Beaver Staff 3  
All-College Formal, publicity chairman 3

**HARRIET H. BEALL** Portland  
Vocational Education Delta Delta Delta  
Kappa Delta Pi 4  
Kappa Kappa Alpha 4  
Vice-president Senior Class 4  
Junior Prom Committee 3  
A. W. S. Co-ed Ball Committee 3  
Pan-Hellenic 3  
Y. W. C. A.  
Art Club, treasurer 3  
Greater Oregon State Committee  
A. W. S. Rookesses

**DANIEL W. BEATTY** Brownsville  
Mechanical Engineering Hawley Hall  
Sigma Tau  
Tau Beta Pi  
A. S. M. E. 2, 3, 4; vice-chairman 4  
Central Council Associated Halls

**GEORGE P. BEEBE** Corvallis  
Commerce  
Phi Kappa Phi 4  
Beta Alpha Psi 4  
Alpha Kappa Psi 4  
Freshman Award 1

**MARGERY M. BEITH** Joseph  
Commerce Snell Hall



# S E N I O R S

WALTER BOWNE  
Forestry

Klamath Falls  
Prokyon

EDITH E. BROWN  
Home Economics  
Temenids  
Waldo Hall Council 2  
Greater Hall Council 2  
Bernard Daly Club, vice-president

Lakeview  
Waldo Hall

JACK A. BROWN  
Mines  
Rifle Team 1, 2  
Polo 1, 2  
Miners Club, president 4  
Educational Exposition, committee chairman  
A. I. M. E.

Corvallis  
Kappa Delta Rho

OTIS BROWN  
Commerce

Portland

TOM BRUCE  
Commerce  
House President 4  
Social Chairman Student Body 4  
National Collegiate Players 3, 4  
Interfraternity Council 4  
Glee Club 1, 2, 3  
Rook Football Rook Baseball  
Rook Bonfire, chairman  
Freshman Dance Committee  
Rook-Sophomore Olympics Committee  
Beaver Knights 1, 2

La Grande  
Sigma Nu

AURELLA BUCHANAN  
Home Economics  
Beaver 2  
Barometer 3; assistant day editor 4  
Y. W. C. A. Cabinet 3  
Homecoming Committee 3  
Exposition 1  
Art Club 1, 2, 3  
Home Economics Club  
Temenids 2, 3, 4  
Hockey 3; Basketball 2

Corvallis  
Phrateres

ROBERT J. BURKE  
Engineering  
Greater Oregon State Committee 1, 2  
Oregon State Technical Record 1, 2  
Rook Yell Leader 1  
Assistant Varsity Yell Leader 3  
Rook Tennis  
A. S. M. E. 2, 3, 4  
Associated Engineers 1, 2, 3  
Pep Committee 4

Portland  
Delta Chi



JOHN BRADLEY  
Commerce

Vallejo, California  
Pi Kappa Phi

HELEN BROWN  
Home Economics  
Kappa Delta Pi  
Omicron Nu  
Beaver 2  
Volleyball 3  
Y. W. C. A. Cabinet  
W. A. A.  
Home Economics Freshman Award

Portland  
Alpha Delta Pi

LOIS BROWN  
Vocational Education

Corvallis  
Zeta Tau Alpha

ROBERT B. BROWN  
Commerce  
Phi Kappa Phi  
Beta Alpha Psi  
Homecoming Committee 3; assistant chairman 4  
Point System Committee 3  
Exposition Committee 3  
Associated Men's Halls, president 4  
Beaver 2

Burns  
Buxton Hall

ISABELLE BRYANT  
Vocational Education  
Madrigal 1, 4  
Mandolin 2, 3

Myrtle Point  
Phrateres

WILLA BUDD  
Vocational Education

Glendale, California  
Kappa Kappa Gamma

SHIRLEY W. BURNETT  
Mechanical Engineering  
Tech Record 1, 2, 3; circulation manager 3  
A. S. M. E. 2, 3, 4  
House President 4  
Interfraternity Council 4

Eagle Creek  
Sigma Phi Sigma



# S E N I O R S

J. HEWITT CHATTERTON  
Electrical Engineering

Portland  
Delta Sigma Phi



ROBERT N. CHRISTIANSEN  
Civil Engineering

Huntington Park,  
California  
Phi Sigma Kappa

GEORGE CHURCHILL  
Forestry

Roseburg  
Tau Kappa Epsilon



CLEON L. CLARK  
Forestry  
Xi Sigma Pi 4  
Forest Club, president 3

Bend

GEORGINA S. CLARK  
Commerce

Halsey  
Waldo Hall



JEROME CLARK  
Commerce

Portland  
Alpha Chi Rho

MARGARET F. CLARK  
Commerce

Portland  
Alpha Xi Delta

Directory Staff 1  
Y. W. C. A. 1  
Big Sister 2  
Greater Oregon State Committee 1, 2, 3  
Homecoming Committee 3, 4  
Senior Class Gift Committee 4



OLIVE M. COATES  
Home Economics

Corvallis

ALAN W. COBB  
Chemical Engineering

Portland  
Phi Mu Delta

Phi Kappa Phi  
Tau Beta Pi  
Phi Lambda Upsilon, president 4  
Sigma Tau  
A. I. C. E.  
Phi Kappa Phi Freshman Award



WARREN G. COOK  
Mechanical Engineering  
Sigma Tau  
A. S. M. E.  
Associated Engineers

Warrenton  
Phi Mu Delta

HAROLD E. COOK  
Commerce

Portland  
Sigma Phi

Alpha Kappa Psi  
Rook Tennis  
Varsity Tennis 2, 3, 4, captain 4  
Circle "O" Association



H. N. CORY  
Forestry

Lakeview

CARL A. CRAMER  
Mechanical Engineering

Portland  
Hawley Hall



ELSIE V. CRAIL  
Home Economics

Vernonia  
Beta Phi Alpha

# S E N I O R S

ELIZABETH CROWELL      Pasadena, California  
 Home Economics      Pi Beta Phi  
 Transfer from Redlands University 3  
 Home Economics Club 3, 4  
 Senior Announcement Committee  
 Giocoso 3, 4  
 Basketball 4  
 Hockey 3  
 Directory Staff 3  
 Art Club 4

ROBERT H. CRONIN      Pendleton  
 Electrical Engineering      Kappa Delta Rho  
 Tau Beta Pi  
 Sigma Tau  
 Scabbard and Blade  
 Eta Kappa Nu  
 A. I. E. E.  
 Associated Engineers  
 Baseball 1, 2, 3, 4  
 Captain, Field Artillery  
 Military Ball, publicity chairman 4

MARIE CUMMING      Corvallis  
 Vocational Education      Chi Omega

DANIEL CURRAN      La Grande  
 Civil Engineering      Alphee

A. S. C. E. 4  
 Associated Engineers 3, 4  
 Newman Club

MARGARET DALE      Canyon City  
 Commerce      Kappa Delta

House President 4  
 Orchestra 1, 2  
 Pan-Hellenic, secretary 3; president 4  
 Basketball 1, 2  
 Associated Rookess  
 Beaver 2, 4  
 W. A. A. 1, 2  
 Student Interest Committee 4

CHARLES DALTON      Corvallis  
 Vocational Education

INITA H. DARLING      Corvallis  
 Home Economics      Phrateres

Big Sister 2  
 Home Economics Club  
 Educational Exposition 2  
 Giocoso 2



VIOLET CROFOOT      Portland  
 Commerce      Phrateres  
 Cosmopolitan Club, secretary 3, vice-president 4  
 Madrigal 3, 4



ELMER CRUMP      Adel  
 Commerce      Hawley Hall

Associated Mens Halls, vice-president 4  
 Central Hall Council 4  
 Homecoming Committee 2, 4  
 Campus Week-end, sub-chairman 3  
 Rowing Club 2, 3, 4  
 Crew 2, 3, 4; captain 2, 3  
 Educational Exposition 2  
 R. O. T. C. Captain



MABEL CUPPER      Salem  
 Home Economics      Alpha Chi Omega

A. W. S. Rookess 1. Euterpe 4  
 Cap and Gown 4  
 National Collegiate Players 3; secretary 4  
 Sophomore Cotillion Program Committee 2  
 Co-ed Bust, chairman 4. Madrigal 2, 3  
 Student Interest Committee 4  
 "Skidding," "Alison's House," "Hay Fever,"  
 "Two Vagabonds." Co-ed Ball, chairman 3  
 A. W. S., secretary 2; vice-president 3; president 4  
 Volleyball 2; Basketball 3



EUGENE H. CUSICK      Forest Grove  
 Civil Engineering      Kappa Delta Rho



HELEN M. DALE      Wallowa  
 Home Economics      Alpha Gamma Delta

Associated Rookesses 1  
 Junior Prom Committee 3  
 Big Sister 3



IRWIN DANN      Fowler, California  
 Agriculture      Lambda Chi Alpha



LAURENCE E. DARLINGTON      Corvallis  
 Vocational Education

Kappa Delta Pi 4  
 Coach, Engineer Rifle Team 1, 2, 3, 4  
 Sergeant, U. S. Army  
 Captain, Q. M. Reserve, U. S. Army



# S E N I O R S

**WEBBER DOUGHTON**  
 Lebanon  
 Agriculture Prokyon  
 Beaver Circulation Staff 2, 3  
 Beaver Drive 1  
 Sophomore Cotillion Committee 2  
 Animal Husbandry Judging Team 4  
 Rosswood Social Chairman 4  
 Withycombe Club 2, 3, 4  
 Cosmopolitan Club 2, 3, 4  
 Tri-V Club, treasurer 2, 3  
 Future Farmers of America  
 Ag Club

**MARTHA DREYER**  
 Portland  
 Home Economics Phrateres  
 Big Sister 2  
 Y. W. C. A. Cabinet 2, 3  
 Kidder Hall Council 2, 3  
 Greater Hall Council 2, 3  
 Junior Bust Committee 3

**GAYLE DUFF**  
 Portland  
 Vocational Education Gamma Phi Beta  
 Spur 2  
 Directory Circulation Staff 1, 2  
 Beaver Circulation Staff 2, 3; assistant manager 4  
 Barometer, day editor 4

**HENRY J. DUNN**  
 Corvallis  
 Agriculture

**DOMINGO E. EA**  
 Corvallis  
 Agriculture  
 Filipino Club, president 4  
 Ag Club  
 Cosmopolitan Club

**LOIS EDGERTON**  
 Lakeview  
 Home Economics Alpha Delta Pi  
 Temenids 2, 3; president 4  
 Madrigal 4  
 Y. W. C. A. 1  
 W. A. A. 3, Board 4  
 Basketball 3  
 Baseball 3  
 Volleyball 3; manager 4  
 Greater O. S. C. Committee 1, 3  
 Panhellenic Representative 3

**GEORGE W. ELDEN**  
 Central Point  
 Commerce Beta Kappa  
 Sophomore Class Committee 2  
 Barometer Business Staff 2  
 Beaver Circulation Staff 2  
 Junior Member Co-op Board of Directors 3  
 Chamber of Commerce, vice-president 4  
 Scabbard and Blade 4  
 R. O. T. C. Cadet Captain



**JOHN DOYLE**  
 Oregon City  
 Forestry Phi Sigma Kappa



**GERALD P. DUDLEY**  
 Wolf Creek  
 Vocational Education Delta Chi



**RODNEY T. DUNLAP**  
 Portland  
 Mechanical Engineering Phi Kappa Tau



**SAMUEL DURLAND**  
 Roseburg  
 Mechanical Engineering Hesperian Club  
 A. S. M. E. 1, 2, 3, 4  
 Associated Engineers 1, 2, 3  
 Pistol Squad 2



**KATHERINE EACHUS**  
 Lakeport, California  
 Home Economics Beta Phi Alpha  
 Associated Rookess 1  
 Homecoming Committee 2  
 Spurs  
 Exposition Committee 3  
 Omicron Nu



**J. EDWARD EFTELAND**  
 Portland  
 Commerce Phi Gamma Delta  
 Varsity Baseball, assistant manager 1, 2  
 Class President 2  
 Representative Classman 2, 3  
 Co-op Managers Association 3, 4  
 Homecoming, chairman 3  
 Student Council 2  
 Rook Debate  
 Senior Ball, chairman 4



**KENNETH R. ELDRIDGE**  
 Portland  
 Electrical Engineering Tau Kappa Epsilon  
 Phi Kappa Phi  
 Tau Beta Pi  
 Eta Kappa Nu  
 Sigma Tau



# S E N I O R S

WALTER EMRICK                      Tangent  
Agriculture                      Alpha Gamma Rho  
Alpha Zeta  
All-School Middle Weight Boxing Champion 2, 3  
Soils Club, president 4  
Agricultural Club  
Poultry Club

H. VARLEY ENNOR                      Salem  
Electrical Engineering                      Delta Sigma Phi  
Scabbard and Blade  
Military Ball, Decorations 3  
R. O. T. C., Colonel 4  
Associated Engineers 1, 2, 3, 4  
A. I. E. E. 2, 3, 4  
R. O. T. C. Pistol Team 1, 2, 3  
R. O. T. C. Rifle Team 3, 4  
Varsity Cross Country 2  
Rook Track

BERTRAND EVANS                      Pendleton  
Vocational Education                      Delta Tau Delta  
National Collegiate Players  
Workshop Theater Players  
"Merchant of Venice," "Alison's House,"  
"Hay Fever," Writers' Club 2, 3, 4  
Oregon State Monthly, manuscripts editor 2, 3, 4  
Manuscript Editorial Staff 1, 2, 3, 4  
Lion's Club Contest 2. Beaver Staff 4  
Intramural Debate 3. Varsity Oratory 3, 4

KENNETH FAGANS                      Los Angeles, California  
Vocational Education                      Phi Sigma Kappa  
Senior Class President  
Junior Week-end, chairman  
Sophomore Insignia Committee, chairman  
Varsity Basketball 2, 3, 4. Freshman Basketball  
House President 4. Sigma Alpha  
Beaver Knights. Student Council 4  
Junior Popularity Contest  
Interfraternity Council 3, 4  
Varsity "O" Association 2, 3, 4  
Varsity "O" Scoreboard Dance, chairman

MARJORIE FINCH                      Tillamook  
Commerce                      Phrateres

ALICE FISHER                      Albany  
Vocational Education                      Kappa Kappa Gamma  
Phi Kappa Phi. Cap and Gown  
Theta Sigma Phi, treasurer 4  
Kappa Delta Pi, vice-president 4  
Secretary Associated Students 4  
Clara Waldo Award 3. Junior Prom Queen  
Barometer, day editor 4; assistant day editor 3; copy-  
reader 2. Beaver, department editor 4  
Publication Board 4. Board of Control, secretary 4  
Memorial Union Board of Directors, secretary 4  
House President 3  
"The Three Musketeers"

FREDA FLOOD                      Westport  
Vocational Education                      Kappa Alpha Theta



EDWIN ENGELSTAD                      Portland  
Chemical Engineering                      Beta Kappa

GILBERT ERLANDSON                      Portland  
Vocational Education                      Delta Chi

ALTON EVEREST                      Portland  
Electrical Engineering                      Buxton Hall  
Beaver Knights 2  
Glee Club 2, 3, 4  
Y. M. C. A. Cabinet 2, 3, 4  
A. I. E. E.  
Associated Engineers 1, 2, 3, 4  
Senior Table Top Committee 4

LESTER FARLEY                      Corvallis  
Commerce                      Lambda Chi Alpha  
Educational Exposition 1  
Cooperative Managers 2  
Interfraternity Council 4

ALICE FISH                      Coquille  
Vocational Education                      Alpha Delta Pi  
Giocoso, class manager 1, 3. Parthenia 3, 4  
Honor Team Basketball 1, 2, 3  
Honor Team Hockey 3. Board of Control 4  
W. A. A., custodian 2; vice-president 3  
Physical Ed. Club, president 4. House President 4  
Spurs, president 2. A. W. S., treasurer 3  
Women's Administrative Council 2, 3  
Co-ed Bust Committee 2. Spur Advisor 3  
Orange "O" Association 3, 4. Tennis 2, 3  
Baseball 1, 2, 3, 4. W. A. A. Riding manager 4  
Big Sister 2. Associated Rookess Student Body 1

EUGENIA FISCHER                      Albany  
Home Economics                      Delta Zeta

PAUL E. FORCLUM                      Whitefish, Montana  
Chemical Engineering                      Theta Xi

# S E N I O R S

**NORTON A. FORSYTHE** Santa Rosa, California  
 Commerce Phi Delta Theta  
 Transfer from Santa Rosa Junior College  
 Varsity Swimming Manager 3  
 Varsity Basketball 2

**MILDRED C. FOWELLS** Corvallis  
 Vocational Education Waldo Hall  
 Memorial Union Drive 1  
 Barometer 2, 3  
 Class Secretary 2  
 Waldo Hall Council 2, 3, 4  
 Oregon State Independent, assistant editor 1, 2  
 Orange Owl 1  
 Westminster, editor 1, 2, 3, 4

**NELSON H. FOX** Portland  
 Vocational Education  
 Greater O. S. C. Committee 1  
 Kappa Kappa Alpha 2, 3, 4  
 Kappa Delta Pi 3, 4  
 Phi Kappa Phi 4  
 Manuscript Board of Student Editors 3, 4  
 Beaver Knight 2  
 Writers Club 3  
 R. O. T. C. Lieutenant 4

**AMBY FREDERICK** Medford  
 Commerce Beta Theta Pi  
 Varsity Basketball Manager 4  
 Sophomore Cotillion, chairman  
 Junior Follies 2  
 Varsity "M" Association, president

**G. HOLBROOK GALLAWAY** Hood River  
 Chemical Engineering Sigma Phi Epsilon  
 Band 1, 2, 3, 4  
 Kappa Kappa Psi, vice-president 4  
 Sigma Tau  
 Phi Lambda Upsilon  
 A. I. C. E., vice-president 3  
 Associated Engineers

**FRANK D. GARDINIER** The Dalles  
 Pharmacy Kappa Psi

**VERNE GARDNER** Turlock, California  
 Commerce Phi Delta Theta



**ARTHUR FOSTERLING** La Grande  
 Electrical Engineering Kappa Psi

**HARRY A. FOWELLS** Corvallis  
 Forestry Buxton Hall

Xi Sigma Pi  
 Club President 3  
 Dormitory Council 1, 2, 3  
 Associated Students, third vice-president 2

**ALBERT FREEMAN** Portland  
 Mechanical Engineering Delta Sigma Phi  
 Rook Basketball  
 House Manager 3, 4  
 Co-operative Managers Association 3, 4  
 A. S. M. E.  
 Associated Engineers

**AURELIO GABRIEL** Philippine Islands  
 Vocational Education  
 Filipino Club 1, vice-president 2; president 4  
 Mandolin Club 3  
 O. S. C. Symphony Orchestra 4  
 Oratorical Squad 4

**CHARLES F. GARDENHIRE** Portland  
 Pharmacy Phi Kappa Tau  
 Crew 2, 3, 4  
 Beaver Knight  
 Rowing Club  
 Radio Club

**ROSEMARY GARDINER** Oregon City  
 Home Economics Sigma Kappa  
 House President 4  
 Panhellenic Council 2, 3  
 Home Economics Club, vice-president 3  
 Big Sister 2  
 Greater Oregon State Committee 1, 2, 3  
 Directory Circulation Staff 2

**MERLE GARRETSON** Portland  
 Chemical Engineering  
 Varsity Polo 2, 3, 4  
 Oregon State Polo Club  
 Tech Record, circulation manager 2; advertising manager 2, 3  
 Associated Engineers Board of Control 4  
 Beaver Staff  
 A. I. C. E.  
 R. O. T. C. Cadet First Lieutenant  
 Horse Show 3, 4

# S E N I O R S

CHARLES B. GAYLORD                      Portland  
Commerce                      Tau Kappa Epsilon

JOHN M. GERRISH                      Portland  
Mechanical Engineering                      Alpha Chi Rho  
Oregon State Glider Club, president 3  
A. S. M. E.  
Associated Engineers  
Board of Control 4  
Exposition Committee  
Engineer's Bust, social chairman  
Blue Print Blues Dance, social chairman

LUCILE GILBERT                      Corvallis  
Home Economics                      Phrateres

ARLETHA GLAZE                      Corvallis  
Vocational Education                      Phrateres  
Kappa Delta Pi 3, 4; treasurer 4  
Physical Education Club 1, 2, 3, 4  
Women's Athletic Association 1, 2, 3, 4  
Minor "O"  
Co-ed Hockey 2, 3, 4  
Baseball 3, 4

ANNABELLE GRANT                      Portland  
Commerce                      Alpha Chi Omega  
Associated Rookess 1  
Greater Oregon State Committee 1, 2  
Beaver Managerial Staff 2, 3; assistant manager 4  
Secretary Junior Class 3  
Panhellenic Council 3  
Baseball 2  
Basketball 1, 2  
Co-ed Bust Committee 2, 3  
A. W. S. Formal Tea Committee 3  
House President 4

RAPHAEL GRENO                      Los Angeles, California  
Commerce                      Pi Kappa Phi

WALTER A. GUSTAFSON                      Corvallis  
Forestry                      Alpha Gamma Rho  
Memorial Union Campaign 1  
Glee Club Accompanist 1  
Westminster Council 2, 3, 4  
Annual Cruise Editorial Staff  
Junior Prom Committee  
House President  
Forest Club  
Interfraternity Council



DONALD GERMAIN                      Portland  
Pharmacy                      Kappa Psi

WARREN E. GILBERT                      Corvallis  
Civil Engineering

ETHEL GLASSCOCK                      Yakima, Washington  
Vocational Education                      Phrateres  
Kappa Delta Pi  
Madrigal Club

WAYNE GOFF                      Medford  
Civil Engineering

MARK GRAYSON                      Portland  
Vocational Education                      Phi Delta Theta

ALVIN GROSS                      Halfway  
Agriculture

HAROLD HADLEY                      Vale  
Commerce                      Cauthorn Hall  
Social Chairman 3, 4  
Greater O. S. C. Committee 1  
Homecoming Committee 4  
Auditing Committee 3, 4

# S E N I O R S

THOMAS C. HALL                      Corvallis  
Agriculture

DALE H. HANSEN                      Marshfield  
Electrical Engineering              Chi Phi  
Phi Kappa Phi  
Tau Beta Pi, president  
Eta Kappa Nu, secretary  
Sigma Tau, secretary  
A. I. E. E., chairman  
Associated Engineers

HOWARD HANTHORN                  Portland  
Chemical Engineering              Beta Kappa  
Phi Lambda Upsilon  
Tau Beta Pi  
Phi Kappa Phi Certificate 1  
Sigma Tau Award, Honorable Mention 1  
Phi Lambda Upsilon Award, Honorable Mention 1  
A. I. C. E., vice-president 4

CLARENCE HARLEN                      Corvallis  
Industrial Arts

Mrs. ADAH K. HATCH      Wenatchee, Washington  
Vocational Education              Kappa Delta  
Transfer from Washington State College

HELEN HAYDEN                      Klamath Falls  
Home Economics                      Snell Hall  
Snell Hall, president 4  
Home Economics Club, president 4  
National Collegiate Players 4  
Student Council 4

MINA HESSLER                      Dayton  
Home Economics                      Alpha Xi Delta  
Student Directory 1  
Greater Oregon State Committee 2, 3  
Y. W. C. A. 1  
Big Sister 2



FREDA HAMMEL                      Monmouth  
Vocational Education

ORRIE W. HANSON                  Bottineau, North Dakota  
Forestry  
Transfer: Park Region Luther College; North Dakota  
State School of Forestry  
Silviculture Project, Eldorado National Forest '31

MARIE HARBECK                      Grants Pass  
Agriculture                              Alpha Delta Pi

CHAMP HARMS                      Portland  
Commerce                              Alpha Sigma Phi  
Alpha Kappa Psi, secretary 4  
Scabbard and Blade, secretary 4  
R. O. T. C. Cadet Colonel  
Rook Baseball  
Beaver Knights  
Military Ball Committee 4  
Greater O. S. C. Committee

HELEN HAWLEY                      Lexington  
Home Economics                      Snell Hall

FRED E. HELBER                      Portland  
Electrical Engineering              Orion Club  
Rifle Team 1, 3  
Beaver Knights 2  
Associated Engineers 1, 2  
A. I. E. E. 3, 4  
Intramural Baseball 1

EARL L. HILL                      Corvallis  
Vocational Education              Lambda Chi Alpha

# S E N I O R S

FRANCIS M. HORN  
Agriculture

Cottage Grove  
Phi Mu Delta



CURTISS HOTTEL  
Vocational Education

Milwaukie  
Snell Hall

Temenids 3; secretary-treasurer 4  
Y. W. C. A. 3  
Mu Beta Beta 3; vice-president 4  
4-H Club 3; vice-president 4  
O. S. C. Wesleyan, editor  
Transfer from Monmouth Normal



EDGAR F. HOWARD  
Mechanical Engineering

Corvallis  
Mizanian Club

A. S. M. E. 2, 3, 4  
Associated Engineers  
Y. M. C. A. Cabinet 4



DAPHNE HOWLAND  
Home Economics

Pendleton  
Alpha Gamma Delta

House President 3, 4  
Big Sister 2  
Pan-Hellenic 2, 3, 4  
Y. W. C. A. 1, 2  
Home Economics Club 1, 2, 3, 4  
Spur 2  
Associated Rookess



HENRY HUGHES  
Engineering

Corvallis



WINIFRED HUMPHREYS  
Commerce

Jennings Lodge  
Delta Zeta



LEE O. HUNT  
Forestry

Corvallis  
Alpha Gamma Rho

Exposition Committee 3  
Varsity Cross Country 3  
Minor "O" Association 3, 4  
Forestry Club



RALPH W. HORN  
Forestry

Portland  
Weatherford Hall

Hall President 3, 4  
Dormitory Council 3, 4; treasurer 3  
Independent Student Council 3, 4  
Annual Cruise Staff 3; circulation manager 4  
Westminster Council 4  
Election Board 3  
Beaver Staff 3

MARTIN HOWARD  
Commerce

Milton  
Sigma Phi Sigma

Alpha Kappa Psi  
Beta Alpha Psi  
Rook-Sophomore Olympics, chairman 2  
Beaver Staff, national advertising manager 2; collection manager 3; manager 4

GEORGE W. HOWIE  
Electrical Engineering

Milwaukie  
Theta Kappa Nu

Sigma Delta Chi, treasurer 3, 4  
Barometer, associate editor 4; editorial writer 3; night editor, systems manager 2; sports assistant 2; staff 1. Student Handbook; editor 4  
Technical Record, editor 4; associate editor 3; department editor 2; staff 1. A. I. E. E. 2, 3, 4  
Oregon State Monthly, department editor 4  
Associated Engineers 2, 3; executive board 4  
Junior Bust, chairman 3. Student Body Pep Committee 2. Campus Traffic Committee, chairman 2.  
Beaver Knights 1, 2. Greater O. S. C. Committee 2, 3. Student Body Election Board 3. Cooperative Managers' Association 3

FLORIAN HRUBETZ  
Pharmacy

Salem  
Kappa Delta

Pharmaceutical Association  
Rho Chi 4

MARTHA HUMPHREY  
Vocational Education

Portland  
Chi Omega

Cap and Gown  
Theta Sigma Phi  
House President 3, 4  
Barometer, day editor 3  
Junior Follies, costume manager 3  
Spur  
Beaver Staff 2, 3  
Barometer Staff 2, 3

ROBERT E. HUMPHREYS  
Aeronautical Engineering

Enterprise  
Hawley Hall

A. S. M. E. 2, 3, 4  
Greater O. S. C. Committee 2, 3

GEORGE C. HUNTINGTON Altadena, California  
Agriculture Phi Gamma Delta

# S E N I O R S

GLEN L. HUTCHISON                      Vale  
Agriculture                                  Chi Phi

ALICE INGALLS                              Corvallis  
Vocational Education                      Pi Beta Phi

Phi Kappa Phi, membership committee 4; E. D. Ressler Memorial Award 3; Delta Sigma Rho, secretary-treasurer 4; Theta Sigma Phi, secretary 4; Kappa Delta Pi, historian 4; Women's Forensic Manager 3, 4; Women's Varsity Debate 3, 4; Beaver, assistant department editor 3; department editor 4; Barometer Staff 3; day editor 4; Women's Stunt Show, publicity manager 3; Homecoming Publicity Committee 3; Junior Follies Publicity 3; Madrigal Club 1, 2; Phi Kappa Phi Freshman Award; Class Swimming Team 1, 2; manager 2; Directory Staff 1.

ENELSE D. JANZEN                          Corvallis  
Vocational Education                          Phrateres

JOE W. JARVIS                                  Ontario  
Agriculture                                      Alpha Gamma Rho

Intercollegiate Knights 1, 2; Poultry Club Oregon Countryman Staff 1; Agricultural Club Agriculture Ball Committee 2; Agricultural Club Educational Exposition 2, 3; Smith-Hughes Week-end Committee 3; Beaver Circulation Staff 3; Oregon State Monthly, assistant section editor 3; editor 4; Barometer Staff 3; assistant night editor 4; Future Farmers of America, president 4; Senior Table Top Committee 4; Agricultural Alumni Directory, editor 4

MARGARET JOHNSON                      Twin Falls, Idaho  
Agriculture                                      Waldo Hall

MARGARET H. JONES                      Corvallis  
Home Economics                              Zeta Tau Alpha

HENRY JULLUM                                  Portland  
Mining Engineering                          Acacia  
House President 4



WILDRIC F. HYNES                          Portland  
Engineering                                      Delta Chi

ALEEN JACOBS                                  McMinnville  
Home Economics                                  Waldo Hall

JARVI SIMERI                                  Astoria  
Forestry    Beta Kappa

Xi Sigma Pi  
Forestry Club 4  
Crew 1, 2, 3, 4

CARL JOHNSON                                  Bend  
Vocational Education                          Alpha Sigma Phi

National Collegiate Players, president 4  
Varsity Swimming 2, 3  
Student Body Social Chairman 3

GEORGE A. JONES                              Corvallis  
Vocational Education                          Theta Chi

Scabbard and Blade  
R. O. I. C. Captain 1, 2  
Sigma Tau  
Beaver Staff  
Miners Club, vice-president 3  
Tau Beta Pi, vice-president 4  
Kappa Delta Pi, 4  
Minor "O", Varsity Soccer 1, 2, 3  
First Lieutenant, Field Artillery, U. S. Army

FRED L. JOY                                      Portland  
Forestry    Alpha Sigma Phi

ESTHER E. KAMMERER                      Corvallis  
Home Economics                              Phrateres

Associated Rookess 1  
Spur 2  
Wesley Foundation Council 2, 3, 4  
Y. W. C. A. Cabinet 3

# S E N I O R S

ARTHUR J. KASER  
Mechanical Engineering  
Tau Beta Pi, secretary 4  
Sigma Tau, vice-president 4  
A. S. M. E.  
Weatherford Club, secretary 3; vice-president 4

Burnt Ranch  
Weatherford Club

STEWART H. KIBBE  
Electrical Engineering  
Eta Kappa Nu  
House President 4  
Scabbard and Blade, treasurer 4  
A. I. E. E., treasurer 4  
Associated Engineers, president 4  
Military Ball, program chairman 4  
Phi Kappa Phi Award 1  
S. A. M. E., secretary 3  
R. O. T. C. Captain

Salem

EMMETT KNICKERBOCKER  
Agriculture

Redmond  
Alpha Sigma Phi

ALEXIS T. KARNOUHOFF  
Forestry

Portland

NATHAN J. KURTH  
Agriculture  
Oregon State Rifle Team 1; vice-president 2  
Alpha Zeta  
Agriculture Club, secretary 4

Brooks  
Alpha Gamma Rho

DONALD KNO-CHIH LEE  
Pharmacy  
Cosmopolitan Club 1, 2, 3; president 4  
Y. M. C. A. Cabinet 3  
Pharmaceutical Association 1, 2, 3, 4  
Rosswood Association

Portland  
Hesperian

LOUISE M. LERCH  
Chemical Engineering

Portland  
Delta Zeta



NORMAN W. KENNEDY  
Engineering

Pilot Rock  
Tau Kappa Epsilon

W. DUANE KIRK  
Commerce

Portland  
Sigma Alpha Epsilon

Rook Track  
Varsity Track 2, 3, 4  
Rook Basketball  
Varsity "O" Association 2, 3, 4  
Advertising Club 3  
Greater Oregon State Committee 2, 3  
R. O. T. C. Captain 4

ORVILLE KOFOID  
Engineering

Portland

THYRA C. KUHL  
Home Economics  
Greater Oregon State Committee 1, 2  
Y. W. C. A. 1  
Big Sister 2  
Junior Breakfast Committee 3

Agate Beach  
Alpha Xi Delta

CHARLES H. LADD  
Forestry

Corvallis  
Alpha Gamma Rho

MILTON LEISHMAN  
Forestry  
Memorial Union Drive, chairman 1. Rook Football.  
Rook-Sophomore Olympics, chairman 2. Sophomore  
Crew. Homecoming Committee 3. Junior Prom,  
chairman. House President 3.  
Interfraternity Council 3. Captain R. O. T. C. 4  
Student Interests Committee 4  
Board of Control 4  
Memorial Union Board of Directors 4  
Student Council 4  
Student Body President 4

Baker  
Lambda Chi Alpha

ROBERT O. LEWIS  
Forestry

Wamic

Rowing Club 1, 2  
Rook Crew, manager  
Beaver Knight 1, 2  
Varsity Rifle Team 2, 3, 4  
Rifle Club, vice-president 4  
R. O. T. C. Colonel Engineers 4  
S. A. M. E.

# S E N I O R S

**LaRUE LINDSAY**  
 Vocational Education  
 Corvallis  
 Phrateres

Kappa Delta Pi  
 Beaver Managerial Staff 2  
 Physical Education Club  
 Women's Athletic Association, sport manager 4  
 Orange "O" Association  
 Hockey 2, 3, 4; Baseball 2, 3, 4; Basketball 2, 3, 4  
 Archery 2, 3, 4. Temenids 4  
 Wesley Foundation Council 3, 4

**ARLINE LOUGHARY**  
 Vocational Education  
 Portland  
 Pi Beta Phi

Kappa Delta Pi  
 National Collegiate Players  
 "Alison's House," "Hay Fever"  
 Student Directory 3. Temenids  
 Basketball 2. Y. W. C. A. 2  
 Beaver Managerial Staff 2  
 Beaver Editorial Staff 4  
 Transfer from U. C. L. A. 2

**ZOA D. LOWTHIAN**  
 Pharmacy  
 Woodburn  
 Waldo Hall

**ROBERT LUEHRS**  
 Pharmacy  
 Ontario  
 Delta Sigma Phi

House President 4  
 Interfraternity Council 4  
 Rook Debate  
 Varsity Debate 3  
 Pharmaceutical Association

**COLIN H. MACDONALD**  
 Engineering  
 Eugene

A. S. M. E.  
 Associated Engineers  
 Oregon State Glider Club 3, 4  
 O. S. C. Rifle Team 3  
 Senior Life Saving Service A. R. C.  
 R. O. T. C. Officer

**CECIL M. MacGREGOR**  
 Mechanical Engineering  
 Portland

A. S. M. E. 1, 2, 3, 4  
 R. O. T. C. Lieutenant 4  
 Reserve Officers Association

**CATHERINE MacKENZIE**  
 Home Economics  
 Portland  
 Delta Delta Delta

House President 4  
 Surt Show, manager 3  
 Spur 2  
 Barometer 2  
 Orchestra 1



**ELNORA LINDSETH**  
 Vocational Education  
 Corvallis  
 Phrateres

**MERLE LOWDEN**  
 Forestry  
 Crawfordsville

Phi Kappa Phi  
 Xi Sigma Pi  
 Beaver Knight 2. Barometer 4  
 Annual Cruise 3; editor 4  
 Homecoming Committee 3  
 Point System Chairman 4  
 Sigma Delta Chi Journalism Trophy 4  
 Independent Student Council 3  
 Phi Kappa Phi Freshman Award  
 Forest Club

**HORACE A. LUCAS**  
 Forestry  
 John Day  
 Delta Tau Delta

Xi Sigma Pi, associate forester 4  
 Annual Cruise Staff 2, 3; manager 4  
 Fernhopper Banquet, committee chairman 4  
 Forest Club, vice-president 3  
 Phi Kappa Phi Freshman Award  
 Men's Halls Central Council 2

**LOIS LUTZ**  
 Home Economics  
 Newberg  
 Sigma Kappa

Spurs 2  
 Omicron Nu, 3, 4  
 Cap and Gown, president 4  
 House President 3  
 Cooperative Managers Board 4; secretary 4  
 Home Economics Club, vice-president 4  
 Big Sister 2  
 Greater Oregon State Committee 2, 3

**ELLIOTT MacCRACKEN**  
 Electrical Engineering  
 Ashland  
 Buxton Club

Eta Kappa Nu  
 A. I. E. E., vice-president

**SEGUNDO V. MAGALLENNE**  
 Vocational Education  
 Corvallis

**DOROTHY L. MARTIN**  
 Home Economics  
 Portland  
 Alpha Delta Pi

Y. W. C. A.  
 Greater O. S. C. Committee 1, 2  
 Freshman Dance Committee  
 Educational Exposition 3  
 Homecoming Committee 3



# S E N I O R S

ALICE V. MAXWELL Albany  
Vocational Education

DAVID H. MELDRUM Oregon City  
Civil Engineering Chi Phi  
Beaver Knight 1, 2  
Freshman Dance Committee 1  
Homecoming Committee 2, 3  
Associated Engineers 1, 2, 3, 4  
A. S. C. E. 3, 4  
Technical Record 1, 2

JOHN MERRITT Corvallis  
Pharmacy

MILDRED McCLEARY McCleary, Washington  
Vocational Education Zeta Tau Alpha  
Beaver Circulation Staff 1  
Stunt Show 2  
Basketball

DEL B. McCLURE Portland  
Commerce Tau Kappa Epsilon  
Alpha Kappa Psi, secretary 3; grand chapter 4  
Beta Alpha Psi, vice-president 4  
Scabbard and Blade  
Phi Kappa Phi  
Barometer 1  
Captain, R. O. T. C.

GEORGIA MAE McDONALD Portland  
Commerce Alpha Xi Delta  
Pan-Hellenic Representative 3, 4  
Barometer Circulation Staff 1  
Junior Week-end Dance, refreshment committee 3

EDWIN O. McKEEN Portland  
Vocational Education Delta Chi  
Rook Crew  
Y. M. C. A. Cabinet, vice-president 2; president 3, 4  
Varsity Debate 3  
Sigma Delta Chi Newswriting Award 3  
Sigma Delta Chi, secretary 4  
House President 3  
Barometer Staff 3; assistant night editor 3; assistant executive news editor 4; executive news editor 4  
Type Louse Crawl, co-chairman 4  
"The Intercollegian," field editor 4



LELAND F. MAYBACH Portland  
Industrial Arts Phi Kappa Tau

HOWARD S. MERRILL Long Beach, California  
Commerce Theta Chi  
Basketball 1, 2, 3, 4  
Alpha Kappa Psi  
Beta Alpha Psi, president 4  
House President 4  
Scabbard and Blade  
Senior Announcements Committee, chairman  
Varsity "O" Association 2, 3, 4  
Interfraternity Council 4

MARGARET METCALF Portland  
Vocational Education Sigma Kappa  
Theta Sigma Phi 3; vice-president 4  
Barometer Staff, assistant day editor 2; day editor 3; associate editor 4  
Sophomore Class Secretary 2  
Student Body Second Vice-president 3  
Barometer Bust, co-chairman 4. Co-op Board 4  
Educational Exposition 3  
Sophomore Cotillion 2. Homecoming 2, 3  
Greater Oregon State Committee 1, 2

ROBERT McCLOSKEY Hollywood, California  
Commerce Sigma Alpha Epsilon

JESSIE McCREADY Chiloquin  
Home Economics Waldo Hall  
Hall President 4  
Greater Halls Council, president 4  
Independent Student Council 4  
Baseball 2, 3, 4  
Basketball 2, 3, 4  
Hockey 2, 3, 4  
Physical Education Club  
College Play Day, manager 3  
Minor "O"  
Student Directory Managerial Staff 4  
Transfer from Modesto Junior College

DAVID S. McGAUHEY Corvallis  
Engineering

RUSSELL M. McKENNON Imbler  
Agriculture Sigma Pi  
Alpha Zeta, treasurer 4  
Mu Beta Beta  
Varsity "O" Association  
Varsity Baseball 2, 3, 4  
Rook Baseball  
Rook Basketball  
House President 4  
Agriculture Club, president 3

# S E N I O R S

BAIN L. MCKINNON  
Chemical Engineering  
Corvallis

FRANK J. MILLER  
Commerce  
Palo Alto, California  
Theta Xi  
Memorial Union, president 4  
Beaver Knights 1, 2; Duke 3  
House President 4  
Junior Follies, business manager 3  
Educational Exposition 2, 3  
Junior Prom Committee 3  
Sophomore Cotillion Committee 2  
Swimming 1, 2

AL MILTON  
Vocational Education  
Corvallis

RUTH MINOR  
Vocational Education  
Silverton  
Phrateres  
Wytomachee 1, 2. Phrateres 3, 4; treasurer 3  
Swimming 1, 3, 4; Hockey 2, 3, 4; Basketball 2, 3, 4  
Baseball 3, 4; Archery 2, 3, 4. W. A. A. 1, 2, 3, 4  
Minor "O" 2. Orange "O" 4  
Stunt Show 2. Playday Committee 2  
Spring Festival 2, 3, 4. Dance Pageant 2, 4  
Orchestra 4. Kappa Delta Pi 3, 4  
Parthenia 4. Giocoso, chairman 4  
Physical Education Club 1, 2, 3, 4

RAY T. MOE  
Vocational Education  
Corvallis  
Tau Kappa Epsilon  
Beaver Editor 4  
Sigma Delta Chi  
Beaver 2; associate editor 4  
Oregon State Monthly 3, 4  
Barometer 2, 3, 4; feature editor 4; editorial writer 4  
Pharmaceutical Association 2, 3  
Sophomore Cotillion Committee 2  
Rook Baseball  
Band 1, 2, 3

WALFRED MOISIO  
Forestry  
Astoria  
Beta Kappa  
Varsity Track 2, 3  
Crew 2  
Class Basketball 1, 2

HELEN M. MOORE  
Home Economics  
Portland



C. BART McMATH, Jr.  
Commerce  
Medford  
Delta Upsilon

Alpha Delta Sigma, vice-president 4  
Alpha Kappa Psi 3, 4  
Scabbard and Blade 3, 4  
Varsity Baseball Manager 4  
Glee Club 2, 3, 4  
Beaver Advertising Manager 4  
Barometer Humor Editor 4  
Student Body Dance Committee 4  
R. O. T. C. Lieutenant-Colonel 4  
Military Ball, chairman 4

WILLIAM A. MILLER  
Engineering  
Corvallis

ROY MINEAU  
Chemical Engineering  
Marshfield  
Delta Tau Delta

Phi Kappa Phi Award 2  
Phi Lambda Upsilon Award 2  
Sigma Tau  
Phi Lambda Upsilon, secretary and treasurer 4  
Tau Beta Pi

PATSY MOE  
Vocational Education  
Corvallis  
Zeta Tau Alpha

Kappa Delta Pi. Theta Sigma Phi. Spurs.  
Beaver, assistant department editor 2; department editor 3. Barometer, assistant day editor 2, 3; editorial writer 2, 3.  
Temerids 1, 2; president 3. Big Sister 2  
Oregon State Monthly, department editor 2, 3  
Phi Kappa Phi Freshman Award  
Junior Prom Committee  
W. A. A. 1, 2, 3. Y. W. C. A. 1.  
Pharmaceutical Association 2  
Basketball 1, 2; Baseball 1, 2; Hockey 1, 2.

JOHN D. MOFFITT  
Forestry  
New Pine Creek

W. WENDELL MONROE  
Commerce  
Portland  
Kappa Sigma

JOE E. MULLIGAN  
Commerce  
Portland  
Sigma Chi

Bonfire Committee 1  
Co-op Board 2  
Board of Control 3  
House President 3, 4  
Interfraternity Council, treasurer 4  
Class Sergeant-at-Arms 3  
Class Treasurer 4  
Y. M. C. A., vice-president 3

# S E N I O R S

CHARLES W. MUNFORD  
Civil Engineering  
A. S. C. E.  
S. A. M. E.  
Associated Engineers  
R. O. T. C. Captain

Banks  
Theta Xi



ROBERT S. MYLNE  
Civil Engineering  
Associated Engineers 3, 4  
A. S. C. E.

McMinnville  
Theta Xi



EVLON J. NIEDERFRANK  
Agriculture  
Agriculture Club  
Alpha Zeta  
Wesley Foundation  
Y. M. C. A. 1, 2, 3, 4

Waterloo, Iowa  
Orion Club



JACK C. NICKOLS  
Pharmacy

Portland



Howard B. NIXON  
Engineering

Corvallis



FRANK W. O'CONNOR  
Commerce  
Varsity Polo 2, 3, 4  
Polo Club, president 3  
R. O. T. C. Captain

Portland  
Phi Pi Phi



KATHLEEN CARROLL O'LEARY Butte, Montana  
Home Economics Alpha Omicron Pi  
Omicron Nu, editor 4  
Big Sister 3  
Junior Prom, feature committee 3  
Home Economics Club 2, 3, 4  
Y. W. C. A. 2, 3  
Newman Club, vice-president 3  
Transfer from Montana State College 2



EDWARD B. MYERS  
Commerce

Portland  
Kappa Sigma

EVERALD E. NELSON  
Forestry

Corvallis

MARGARET T. NILSEN Eureka, California  
Vocational Education Beta Phi Alpha  
Transfer from Humboldt State Teachers College  
House President 4  
Madrigal 3, 4  
Panhellenic Representative 3  
Y. W. C. A. Cabinet 3  
Baseball 2, 3  
Hockey 3, 4  
Basketball 3

DOROTHY A. NICHOLSON Portland  
Commerce Alpha Chi Omega

Class Vice-president 2  
Greater O. S. C. Committee 1, 2; Senior Woman Representative 3  
Honor Council Secretary 3  
Barometer 1, 2. Beaver 1  
Student Directory 1, 2; social editor 3  
Phi Chi Theta 2, 3; president 4  
Junior Prom, co-chairman decorations committee 3  
Memorial Union Formal, publicity committee 2  
Hockey 1, 2; Basketball 1, 2, 3; Baseball 1  
Junior "Who's Who" 3

HOWARD NOMURA Portland  
Pharmacy

LORIS C. OGLESBY Banks  
Vocational Education Theta Kappa Nu  
National Collegiate Players 4  
"Merchant of Venice" 3  
"Three Musketeers" 4  
"Beyond the Horizon" 4  
Greater Oregon State Committee 1  
"Alison's House," assistant stage manager 4  
Barometer 4  
Workshop Theater Players 3, 4  
"Merchant of Venice," assistant stage manager

ARTHA OLIN Bend  
Vocational Education Zeta Tau Alpha  
Transfer from Lewiston State Normal School  
Directory Editorial Staff 3, 4  
Beaver Circulation 4  
Class Volleyball 4

# S E N I O R S

GRAYCE E. OLIVER  
Vocational Education

Milwaukie  
Sigma Kappa

HAZEL PACKER  
Home Economics

Portland  
Sigma Kappa

Phi Kappa Phi 3, 4  
Varsity Debate Squad 1, 2, 3  
Directory Circulation Staff 2  
Pep Committee 3  
Homecoming Committee 3  
Waldo Prize, Honorable Mention 2  
Omicron Nu, 3, 4, president 4  
Co-ed Volleyball 2

HELEN PANZER  
Commerce

Portland  
Waldo Hall

CLARENCE N. PARKER  
Commerce

Portland  
Alpha Sigma Phi

JOHN R. PARKER  
Forestry

Corvallis

Xi Sigma Pi  
Scabbard and Blade  
All-School Tumbling Champion 2  
Forestry Club, vice-president  
Forester's Picnic, chairman  
R. O. T. C. Captain, Field Artillery  
Regimental Adjutant 4

EDITH A. PARSONS  
Vocational Education

Palo Alto, California  
Kappa Alpha Theta

PRUDENCE PAULSEN  
Commerce

The Dalles  
Delta Zeta



ALICE H. O'NEIL  
Vocational Education

Corvallis  
Phrateres

Kappa Kappa Alpha  
Phrateres, vice-president 3  
Wytomachee Club  
Art Club  
Y. W. C. A. 1  
Big Sister 2

MAE PAINTER  
Commerce

Corvallis  
Phrateres

WILLIAM N. PARKE  
Forestry

Eugene  
Delta Tau Delta

EDGAR J. PARKER  
Forestry

Corvallis  
Prokyon Club

Rook Track Squad  
Beaver Knight 1, 2  
Independent Student Council, president 4  
Club President 4  
Annual Cruise Staff 4

VELDON A. PARKER  
Forestry

Vernonia  
Delta Sigma Phi

Forest Club, auditor 3  
Annual Cruise Staff 3, 4, advertising manager 4  
Crew 2, 3, 4  
Rowing Club 4  
Rook Track  
Greater O. S. C. Committee 3  
Interclass Basketball 2, 3  
Exposition Committee 3

DENNY PATCH  
Forestry

Weiser, Idaho  
Beta Kappa

Xi Sigma Pi  
Rook Debate  
Varsity Debate 2, 3, 4  
Assistant Forensic Manager 3  
Delta Sigma Rho, president 4  
Educational Exposition, chairman 3  
Beaver Staff 1  
House President 4  
Forest Club, president 4

CLIFFORD W. PAYNE  
Commerce

Portland  
Delta Chi

Beta Alpha Psi  
Alpha Kappa Psi  
Rook Tennis  
House President 4  
Interfraternity Council 4

# S E N I O R S

JOHN J. PEARL                      Brownsville  
Engineering



ALVILDA V. PEARSON              Raymond, Washington  
Home Economics                  Alpha Omicron Pi

Y. W. C. A., secretary 2, 3  
Activity Committee 4  
Directory Editorial Staff 2, 3  
Educational Exposition 2

HARVEY D. PEASE                      Portland  
Commerce



BARBARA PECK                              Corvallis  
Home Economics                  Alpha Delta Pi

Alpha Kappa Psi  
Kappa Kappa Psi  
Associated Student, vice-president 4  
Debate 1, 2; Assistant Manager of Forensics 2  
Basketball 4. Men's Dormitory, president 3  
Independent Students Activity Committee, chairman 4  
Point System Committee, chairman 3  
Barometer Staff 4. Beaver Staff 4  
Oregon State College Band 1, 2, 3  
National Student Federation, chairman 2

A. J. PENNEY                              Corvallis  
Vocational Education              Sigma Alpha Epsilon



WALTER PERRY                              Grants Pass  
Engineering

Transfer from Ellensburg Normal School  
Horse Show Committee 2, 3  
Polo Club  
Polo Team 2, 3, 4

Industrial Arts Club  
Exposition Committee 2, 3

JOHN M. PERLMEAN                  Downey, California  
Engineering                          Buxton Hall



C. WILBER PETERS                      Redmond  
Commerce                              Sigma Phi Sigma

Phi Kappa Phi 4  
Alpha Kappa Psi 3, 4  
Chamber of Commerce, president 4

GEORGE K. PETERSON                  Corvallis  
Vocational Education              Beta Theta Pi



ALEXANDER A. PETELLIN              Corvallis  
Vocational Education              Sigma Phi Sigma

Class Football 1, 2  
Freshman Wrestling 1  
Varsity Wrestling 2, coach 3  
Oregon State Monthly 3  
Glee Club 2, 3, 4  
Operetta 3  
Junior Follies 2

Varsity Track 3, 4  
Varsity Football 3  
Varsity "O" Association  
Glee Club 2

BEVERLY S. PETELLIN                  Oregon City  
Vocational Education              Delta Zeta



ALBERTA I. PHILLIPS                  Palo Alto, California  
Home Economics                  Kappa Alpha Theta

Transfer from Reed College 3  
Kappa Delta Pi 3  
Varsity Debate 3

JAMES G. PIERSON                      Hood River  
Engineering                          Tau Kappa Epsilon



LEON E. POLLOCK                      Portland  
Pharmacy                              Beta Phi Tau

Orchestra  
Rho Chi

# S E N I O R S

ELEANOR POPE Oregon City  
 Commerce Sigma Kappa  
 Phi Kappa Phi 3, 4; assistant secretary 4  
 Kappa Delta Pi 3, 4  
 Phi Chi Theta 3, 4; treasurer 4  
 Big Sister 2

CLAUDE DAVIS PONTING Port Orford  
 Agriculture Cauthorn Hall  
 Alpha Zeta  
 Dormitory Councilman; secretary 3  
 Agriculture Club  
 Barometer 3  
 Agriculture Club Ball, chairman 4

ARTHUR J. PORTER West Linn  
 Mechanical Engineering Phi Gamma Delta  
 College Orchestra 1, 2, 3  
 Junior Prom Committee  
 Junior Week-end Committee  
 A. S. M. E.

DORLA POWELL Piedmont, California  
 Home Economics Kappa Alpha Theta

MYRON POWERS Corvallis  
 Chemical Engineering Sigma Phi Epsilon  
 Junior Follies 2  
 Y. M. C. A., secretary 2  
 A. I. C. E.

ROBERT W. PRENTISS Corvallis  
 Agriculture Delta Upsilon  
 Sigma Delta Psi  
 Freshman Track 1  
 Varsity Track 2, 3, 4  
 Varsity "O" Association 3, 4  
 Glee Club 2, 3, 4  
 Operetta 3  
 Westminster Players 3, 4  
 Glee Club Manager 4

WALTER J. PUHN Corvallis  
 Forestry



JOHN POORMAN Portland  
 Mechanical Engineering Phi Gamma Delta  
 Freshman Dance, chairman  
 Oregon State Monthly, advertising manager 2, 3  
 A. S. M. E., secretary 3  
 R. O. T. C. Lieutenant-Colonel

GEORGE POPE Corvallis  
 Agriculture

EDWIN M. PORTERFIELD Elmira  
 Pharmacy

HAROLD G. POWELL Corvallis  
 Forestry

EDWARD POYSKY Astoria  
 Commerce Prokyon Club  
 Hesperian Club, vice-president 3  
 Club Basketball Champions 3  
 Commerce Interdepartmental Basketball Champions 3, 4

BRUCE C. PRICE Portland  
 Engineering Phi Gamma Delta

WILLIAM M. PURDIN Medford  
 Commerce Chi Phi  
 Beta Alpha Psi  
 Rook Tennis

# S E N I O R S

EDWARD L. RALSTON, Jr.      Corvallis  
 Electrical Engineering      Chi Phi  
 Swimming 1, 2, 3, 4  
 Water Polo 1, 2  
 A. I. E. E.  
 House President 4  
 Freshman Week Committee

ALICE M. REID      New Westminster, British Columbia  
 Home Economics      Snell Hall

DOROTHY L. RICE      Myrtle Creek  
 Home Economics      Waldo Hall  
 Memorial Union Drive  
 W. A. A. 1, 2, 3, 4, custodian 3  
 Baseball 1, 2, 3; Basketball 1, 2, 3, 4  
 Hockey 1, 2, 3, 4; captain 4  
 Madrigal 3, 4  
 Greater Hall Council 3, 4  
 Independent Student Council 4  
 Wesley Foundation Council 3, 4  
 Philion Club, president 3

JESSE L. RIFFE      Corvallis  
 Agriculture

KENNETH E. RODGERS      Woodburn  
 Pharmacy      Delta Upsilon  
 Rho Chi  
 Transfer from University of Oregon

EDITH ROMIG      McCoy  
 Home Economics      Phrateres  
 Transfer from Washington State Normal, Bellingham  
 Temenids  
 Cosmopolitan Club, secretary 4

GLADYS U. ROOD      Hillsboro  
 Vocational Education      Chi Omega



MARTIN REDDING      Salem  
 Commerce      Alpha Tau Omega

Freshman Debate  
 Intramural Debate Manager 2  
 Pep Committee 2  
 Sophomore Cotillion Committee 2  
 Homecoming Committee 2  
 Junior Prom, chairman 3  
 Junior Follies, manager 3  
 Memorial Union, president 3  
 All-College Formal, chairman 3  
 Homecoming, chairman 4  
 Election Board, chairman 4

ARTHUR P. RENNER      Portland  
 Vocational Education      Chi Phi

House President 3, 4  
 Senior Member Student Council  
 National Collegiate Players  
 Junior Follies 3  
 "Merchant of Venice"  
 "Skidding," business manager  
 Sophomore Cotillion, Junior Prom  
 Traffic Judge 4  
 Beaver Knight 2, Track 1  
 Freshman Week Committee

JAMES M. RICE      Myrtle Creek  
 Pharmacy

HENRIETTA ROBERTS      Portland  
 Home Economics      Phrateres  
 Transfer from University of Redlands, California  
 Exposition 3  
 Y. W. C. A. 2

MILLARD D. RODMAN      Culver  
 Agriculture      Delta Tau Delta  
 Varsity "O" Association  
 Varsity Track 2, 3, 4  
 Rook Track 1  
 Varsity "O" Association, treasurer 3, 4  
 Rook-Sophomore Olympics, senior chairman 4  
 Table Top Committee 4  
 Greater Oregon State Committee 1  
 Beaver Sales Committee 4

FLOYD ROOT      Wasco  
 Commerce      Beta Theta Pi  
 Varsity Football 3, 4  
 Alpha Kappa Psi

WADE ARNOLD RODWELL      Hood River  
 Commerce      Sigma Alpha Epsilon

Barometer 2, 3  
 Glee Club 2, 3  
 R. O. T. C. Captain

# S E N I O R S

HELEN M. ROSE  
Commerce  
Oregon City  
Snell Hall

HELEN RUSSELL  
Home Economics  
Phi Kappa Phi  
Omicron Nu, treasurer 4  
Spurs 2. Madrigal 2, 3, 4  
Class Election Board 2  
Kidder Hall President 3  
Independent Student Council 3  
Greater Hall Council 3  
All-College Formal Committee 3  
Homecoming Committee 3  
Operetta 3  
Portland  
Alpha Delta Pi

ALICE M. RUTHERFORD  
Vocational Education  
Portland  
Sigma Kappa

PAUL J. RYAN  
Commerce  
Sigma Delta Chi 4  
Barometer 2; assistant night editor 3; assistant executive news editor 4; night editor 4  
Campus Week-end Committee 3  
Assistant Rook Track Manager 1  
Beaver Staff 1, 2, 3  
Nashville  
Chi Phi

CARROLL W. SAUNDERS  
Pharmacy  
The Dalles  
Kappa Psi

KENNETH W. SAWYER  
Commerce  
Greater O. S. C. Committee 2, 3  
4-H Club, 2, 3, 4  
Kerby

BONNIE M. SCHAEFER  
Pharmacy  
Salem  
Waldo Hall



GLENN ROSENBERG  
Commerce  
Tillamook  
Sigma Phi Sigma

Beaver Knight 2, 3  
Homecoming Committee 3  
Greater O. S. C. Committee 1  
Educational Committee 2  
Interdepartmental Basketball Manager 4

VERA C. RUSSELL  
Home Economics  
Riverside, California  
Snell Hall

Phi Kappa Phi  
Margaret Snell Hall Club Council 3, 4  
Greater Hall Council 3, 4  
Omicron Nu, treasurer 4  
Educational Exposition 3

DORIS RUTHERFORD  
Home Economics  
Los Angeles, California  
Alpha Delta Pi

Transfer from University of Southern California  
Delta Sigma Rho  
Debating 3, 4  
Beaver Editorial Staff 3, 4

ARTHUR C. SATRE  
Civil Engineering  
Astoria

A. S. C. E.

BARTON F. SAWYER  
Chemical Engineering  
Oswego  
Phi Pi Phi

Scabbard and Blade  
Interfraternity Council 4  
House President 4  
Military Ball Committee 4  
Barometer, circulation manager 4  
Intramural Manager 2, 3  
Student Council 3  
Beaver Knights 2  
Beaver Staff 1  
Phi Kappa Phi Freshman Award 1

CATHERINE SCANLAN  
Home Economics  
Portland  
Kappa Alpha Theta

EMILE L. SCHANNO  
Agriculture  
The Dalles  
Theta Kappa Nu

House President 4  
Associated Engineer 1  
Agriculture Club  
Horticulture Club 4  
Oregon Countryman 3  
Interfraternity Council



# S E N I O R S

HENRY EDWARD SCHMIDT      Portland  
Civil Engineering      Hesperian Club  
Associated Engineers  
A. S. C. E.

WALTER SCHULTZ      Scappoose  
Vocational Education      Cauthorn Hall  
Associated Men's Halls Central Council 4  
Cauthorn Club President 4  
Varsity Cross-Country 3  
Beaver Knight 2  
R. O. T. C. Cadet Lieutenant  
Independent Student Council 4  
Greater O. S. C. Committee 2, 3  
Associated Engineers

MAX E. SCHWARTZ      Long Beach, California  
Electrical Engineering      Theta Chi  
Freshman Football  
Freshman Track  
A. I. E. E. 4  
Associated Engineers 1, 2, 3, 4  
Exposition Committee 3, 4

RAYMOND SCOTT      Marshfield  
Electrical Engineering      Delta Tau Delta  
Phi Kappa Phi  
Eta Kappa Nu, vice-president 4  
Tau Beta Pi  
Associated Engineers 3, 4, A. I. E. E. 4  
Varsity Debate 3  
Technical Record 2, 3, 4, associate editor 4  
Sigma Tau Freshman Award  
Eta Kappa Nu Sophomore Award  
Phi Kappa Phi Freshman Award  
Directory Staff 2, 3

ERNEST R. SEARS      Bethel  
Agriculture      Alpha Gamma Rho  
Alpha Zeta, president 4. Mu Beta Beta, president 4  
Phi Kappa Phi 4-H Club, president 3  
Agriculture Club, vice-president 3  
Farm Crops Club, vice-president 4  
Barometer Staff 4. Crop Judging Team 4  
Benton County State Bank Prize 2, 3  
A. J. Johnson Prize, honorable mention 1  
Alpha Zeta Scholarship Cup 2  
Phi Kappa Phi Freshman Award 1  
Sigma Delta Chi Cup 3; Theta Sigma Phi Cup 4  
Winner Withycombe Club Judging Contest 1

GLADYS SHANK      Portland  
Commerce      Zeta Tau Alpha  
Phi Kappa Phi 4  
Phi Chi Theta 3, 4  
Kappa Delta Pi 4  
Beaver Editorial Staff 2  
Pan-Hellenic 3  
W. A. A. 3

MALCOLM SHARPE      Berkeley, California  
Commerce      Beta Theta Pi  
House President 3, 4  
Interfraternity Council 3, 4; vice-president  
Varsity Boxing 3, 4  
Student Interest Committee 4  
R. O. T. C. Cadet Major



JOE SCHUH      Cornelius  
Agriculture

WILLIAM H. SCHWABE      Portland  
Vocational Education      Phi Sigma Kappa  
Sigma Delta Chi 4  
Barometer, sports editor 3; assistant night editor 3;  
night editor 4  
Beaver Staff 2, 3, 4  
Assistant Athletic News Director 3  
Campus Week-end Committee, publicity chairman 3  
Senior Ball, publicity chairman

GORDON SCHWEGLER      Svensen  
Vocational Education      Chi Phi  
Beaver 3  
Baseball 3, 4  
Junior Week-end Committee 3

RODNEY J. SCOTT      Portland  
Engineering      Delta Chi

OWEN WILSON SELANDER      Sumner  
Chemical Engineering  
Phi Lambda Upsilon 3, 4  
Tau Beta Pi 4  
Sigma Tau 4

MARIANNE SHARPE      Berkeley, California  
Vocational Education      Kappa Alpha Theta

BERTIL SJOBLUM      Hoquiam, Washington  
Commerce      Phi Sigma Kappa  
Alpha Delta Sigma, vice-president 3  
Barometer 1, advertising manager 2, manager 3  
Freshman Tennis  
Varsity Tennis 2, 3; captain 4  
Minor "O" Association 2, 3; treasurer 4  
Co-op Managers Association 2, 3; board of directors 4  
Beaver Staff

# S E N I O R S

BESSIE M. SKAALE  
 Commerce  
 Phi Chi Theta  
 Greater Halls Council 4  
 Kalama, Washington  
 Margaret Snell Hall

ERNEST P. SMITH  
 Commerce  
 Etna, California

ROBERT SMITH  
 Engineering  
 Portland  
 Chi Phi

FRANCIS C. SPARKS  
 Agriculture  
 Barometer 3, assistant night editor 4  
 Astoria

DOROTHY SPRAWKINS  
 Commerce  
 Portland  
 Waldo Hall

JOHN STEPHENS  
 Commerce  
 Palo Alto, California  
 Sigma Nu

LORAN STEWART  
 Forestry  
 R. O. T. C. Colonel  
 Scabbard and Blade 3, 4, captain 4  
 Forest Club  
 Cottage Grove  
 Kappa Delta Rho

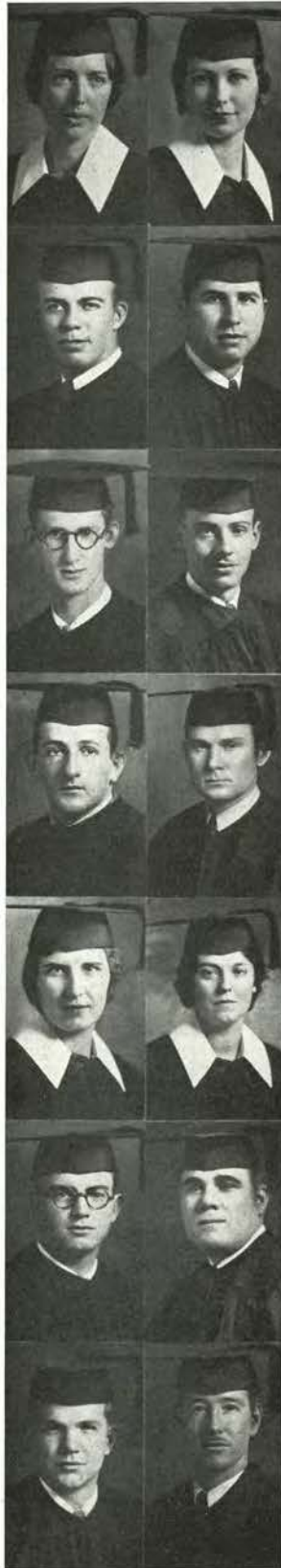

LUCILLE SKAIFE  
 Home Economics  
 Silverton  
 Zeta Tau Alpha

LAWRENCE K. SMITH  
 Electrical Engineering  
 Eta Kapp Nu  
 Scabbard and Blade  
 Sigma Tau 4  
 Tau Beta Pi  
 Tech Record 2, 3; news editor 4  
 A. I. E. E.  
 R. O. T. C. Major  
 Associated Engineers 3, 4  
 Phi Kappa Phi Award 1  
 Sigma Tau Award 1  
 Portland  
 Beta Kappa

EDWARD J. SMITHBURG  
 Forestry  
 Salem  
 Cauthorn Hall

VICTOR E. SPARKS  
 Vocational Education  
 Corvallis

S. ELIZABETH SPURLIN  
 Commerce  
 Phrateres, secretary 3; president 4  
 W. A. A. 2, 3, 4  
 Women's Varsity Debate 2, 3  
 Corvallis  
 Phrateres

LEE STEPHENSON  
 Engineering  
 Corvallis

LOUIS G. STIDHAM  
 Pharmacy  
 Brants Pass  
 Delta Chi

# S E N I O R S

WALTER STOKESBARY                      Corvallis  
 Mechanical Engineering              Kappa Delta Rho  
 Honor Council 3, 4; chairman 4  
 Memorial Union Drive, captain 2  
 Tech Record 2  
 Y. M. C. A., treasurer 2  
 Rook Debate 1  
 A. I. M. E.

ROBERT STONE                              Estacada  
 Chemical Engineering                  Sigma Phi Sigma  
 Phi Lambda Upsilon  
 Hesperian Club, secretary-treasurer 2  
 Rook Water Polo

EMORY STRONG                              Sandy  
 Mechanical Engineering                  Buxton Hall  
 Club President 4  
 Tech Record, associate editor 4; department editor 2, 3  
 Junior Prom Committee 3  
 Junior Week-end Committee 3  
 Barometer 2, 3  
 Beaver 2  
 Beaver Knight 2  
 A. S. M. E.  
 Associated Engineers

J. HERBERT SWARNER                      Hermiston  
 Electrical Engineering                      Hesperian  
 "Y's Rooks", Y. M. C. A.  
 Wesley Players  
 Associated Engineers  
 Wesley Foundation Student Council  
 A. I. E. E. 2  
 Greater O. S. C. Committee  
 Independent Student Council  
 Roswood Council  
 Club President

BERT TAYLOR                                  Portland  
 Commerce                                      Sigma Alpha Epsilon  
 Rook Track. Oregon State Monthly 2  
 Exposition, committee chairman 2  
 O. S. C. Advertising Club 2, 3, 4  
 Greater Oregon State Committee 1, 2, 3  
 Student Council 3. Representative Student 3  
 Alpha Delta Sigma 4. House President 4  
 Tech Record, advertising solicitor 1; circulation manager 2  
 Beaver, assistant section editor 2  
 Barometer, advertising solicitor 1, 2; advertising manager 3; business manager 4  
 Sophomore Class Treasurer. Junior Class President

LOIS TERPENING                              Clatskanie  
 Commerce                                      Alpha Delta Pi  
 Phi Chi Theta 2, 3, 4; secretary 4  
 Phi Kappa Phi  
 Kappa Delta Pi  
 Phi Chi Theta Freshman Award  
 Phi Kappa Phi Freshman Award  
 W. A. A. 3, 4  
 Temenids  
 Barometer Business Staff

RICHARD THOMAS                              Portland  
 Commerce



GEORGE M. STONE                              Portland  
 Commerce                                      Phi Gamma Delta  
 Assistant Varsity Track Manager 1, 2  
 Campus Sports Correspondent 2  
 Barometer 4

SYLVIA STRAIN                                  Portland  
 Vocational Education                      Kappa Alpha Theta  
 Kappa Kappa Alpha 4  
 Art Club 3, 4  
 Barometer 3; associate day editor 4  
 Beaver 4  
 Sophomore Cotillion Committee  
 Y. W. C. A. 1  
 Greater Oregon State Committee

MARY STUART                                  San Marino, California  
 Home Economics                              Kappa Alpha Theta

RICHARD I. SWENSON                          Monmouth  
 Commerce                                      Alphee Club  
 Transfer from Oregon Normal School

MAURICE TEDROW                              Marshfield  
 Forestry  
 Xi Sigma Pi  
 Peavy Arboretum Committee, treasurer 4

JAMES W. TINDALL                              Toledo  
 Pharmacy                                      Acacia  
 4-H Club 2  
 Pharmaceutical Association 2, 3, 4

CAROLYN THOMPSON                          Pendleton  
 Home Economics                              Snell Hall

# S E N I O R S

COQUELLE THOMPSON      Siletz  
 Vocational Education

NICOLLE A. TOOLE      Portland  
 Engineering      Phi Mu Delta

RONALD S. UDELL      Yakima, Washington  
 Agriculture      Pi Kappa Alpha  
 Agriculture Club  
 Horticulture Club, president 4  
 Beaver 3

DOROTHY van GROOS      Corvallis  
 Vocational Education      Alpha Xi Delta  
 Kappa Delta Pi 3, 4  
 Phi Kappa Phi Freshman Award 2  
 Barometer 3  
 Co-ed Ball Committee Chairman

HOWARD WALTER VIERRA      Honolulu, Hawaii  
 Commerce  
 Varsity Swimming 2, 3, 4  
 All-City Boxing Championships 1  
 All-College Boxing Championships 2  
 Circle "O" Association 2, 3, 4  
 Rook Water Polo 1  
 R. O. T. C. Captain 4

MILDRED O. WALL      Tigard  
 Commerce      Waldo Hall

ELIZABETH WALTERS      Corvallis  
 Vocational Education      Delta Zeta  
 Sophomore Cotillion Committee  
 Waffle Breakfast Committee  
 Pan-Hellenic Representative



HUGH TONSFELDT      White Salmon, Washington  
 Pharmacy      Alpha Chi Rho  
 Beaver Knight 2  
 Rook Track Manager 2  
 Educational Exposition 3  
 Varsity Track Manager 3  
 R. O. T. C. First Lieutenant 4



ISADORE N. TRACHTENBERG      Norfolk, Virginia  
 Agriculture      Beta Phi Tau  
 Phi Kappa Phi  
 Glee Club 2, 3, 4



DON M. UMPHREY      Cottage Grove  
 Electrical Engineering      Sigma Alpha Epsilon  
 Crew 1, 2, 3; captain 2  
 Rowing Club, secretary 3  
 Football 1  
 Associated Engineers 3, 4  
 Exposition 1



LUCILLE VAN LOAN      Likely, California  
 Home Economics      Gamma Phi Beta  
 Cap and Gown



ESTEVAN WALKER      Portland  
 Forestry      Prokyon Club



LEWIS WALLIN      Portland  
 Vocational Education      Alpha Sigma Phi  
 Golf 1  
 Band 1, 2, 3, 4  
 Orchestra 1, 2, 3; president 4  
 Kappa Kappa Psi, vice-president 3; president 4  
 House President 4



MARGARET WARD      Portland  
 Vocational Education      Gamma Phi Beta  
 Y. W. C. A. 1  
 Waffle Breakfast 3  
 Senior Popularity Contest, chairman 4

# S E N I O R S

DAVID WASHBURN  
Vocational Education

Corvallis



HARLAN WATKINS  
Mining Engineering

Santa Ana, California  
Sigma Alpha Epsilon



ALOISE E. WENZEL  
Mechanical Engineering  
Associated Engineers  
A. S. M. E.

Burns



HELEN WHITELAW  
Vocational Education

Corvallis

Kappa Delta Pi, president 4  
Euterpe  
Orchestra 1, 2, 3, vice-president 4  
Madrigal 4  
Y. W. C. A. Cabinet 2, 3, 4  
Junior Follies Orchestra 3  
Operetta Orchestra 3  
Hockey 1, 2, 3



RACHAEL WILLIAMS  
Commerce  
Senior Class Secretary

Portland  
Gamma Phi Beta



ALDEN R. WILSON  
Industrial Arts

Beaverton  
Delta Chi



JANET S. WILSON  
Vocational Education  
Volleyball 3  
Baseball 2, 3  
Basketball 3

Ashland  
Zeta Tau Alpha



ELIZABETH WATERS  
Home Economics

Geyserville, California  
Alpha Gamma Delta

Kappa Kappa Alpha, secretary 3, 4  
Art Club, secretary 4  
Pan-Hellenic Representative 3  
Home Economics Club 4  
Transfer from Mills College

JAMES H. WEATHERSPOON  
Agriculture

Elgin  
Alpha Gamma Rho

Track 1, 2, 4  
Phi Kappa Phi Freshman Award  
Alpha Zeta  
Phi Kappa Phi 3, 4  
Agricultural Club 1, 2, 3; president 4  
Farms Crops Judging Team 4

WALLACE WHEELER  
Forestry

Corvallis

JOHN O. G. WIETING  
Agriculture

Pasadena, California  
Phi Sigma Kappa

Alpha Zeta  
Phi Kappa Phi Freshman Award  
Boxing 1  
Glee Club 2, 3, president 4  
Operetta 3

ROBERT E. WILLIAMS  
Commerce

Corvallis  
Pi Kappa Phi

HOMER L. WILSON  
Engineering

Beaverton

THOMAS A. WILSON  
Vocational Education

Corvallis

# S E N I O R S

HAROLD R. WING Astoria  
Forestry Phi Mu Delta

VIRGINIA WOLFE Piedmont, California  
Home Economics Kappa Alpha Theta

RUSSELL W. WOODFORD Forest Grove  
Electrical Engineering Buxton Hall  
A. I. E. E. 3, 4  
Associated Engineers

HAZEL WOODWORTH Sixes  
Commerce Waldo Hall  
Waldo Hall Club, vice-president 3; treasurer 4  
Greater Halls Council 3, 4

KENNETH E. WRENN Corvallis  
Commerce Delta Sigma Phi

WILLIAM C. WYMER Corvallis  
Vocational Education Sigma Alpha Epsilon  
Varsity Football 3  
Varsity Baseball 2, 4  
R. O. T. C. Rifle Squad 3  
Boxing 2  
Transfer from Oregon Normal School

INEZ YOUNG Hood River  
Vocational Education Snell Hall  
Associated Rookies  
Spurs 2  
Margaret Snell Council 3, 4  
Greater Oregon State Committee Chairman 3  
Beaver Salesman 3, 4  
Barometer Staff 4  
Westminster Players



ROSE WINKLER Portland  
Vocational Education Waldo Hall

Sophomore Cotillion Committee  
Independent Student Council 2, 3  
Junior Prom Committee  
Parthenia 3; chairman 4  
Xantippe Club, president 3  
Greater Halls Council 3, 4  
Women's Athletic Association, treasurer 4  
Orange "O" Association  
Physical Education Club  
Hockey 1, 2, 3, 4; Basketball 1, 2, 3, 4  
Baseball 1, 2, 3; Swimming 2, 3

FRANK M. WOOD Corvallis  
Commerce

HELEN WOODWARD Portland  
Vocational Education Sigma Kappa

ROBERT E. WRENN Corvallis  
Commerce Delta Sigma Phi

ROLAND B. WURSTER Aurora  
Vocational Education Buxton  
Kappa Delta Pi  
Buxton Club, secretary 3; president 4  
Workshop Theater Players  
Transfer from Oregon Normal

CHARLES YERIAN Harrisburg  
Commerce

SAYLES YOUNG Corvallis  
Vocational Education Sigma Alpha Epsilon

Rook Football  
Varsity "O" Association 2, 3, 4  
Varsity Football 2, 3, 4  
Rook Tug-o'-War Team  
Interfraternity Council 3  
House President 3

# S E N I O R S

EDWARD W. ZANE  
Forestry  
Corvallis  
Poling Hall

GRACE E. BAIRD  
Home Economics  
Cap and Gown  
Omicron Nu  
Junior Class Vice-president  
Scholarship Merrill-Palmer School, Fall 4  
Portland  
Kappa Kappa Gamma

REX H. WILSON  
Commerce  
Alpha Kappa Psi  
Co-op Board 3. Homecoming Committee 3  
Senior Intramural Manager 4  
Sophomore Cotillion Committee 2  
Junior Prom Committee 3. Senior Ball Committee 4  
Campus Week-end Committee, chairman 3  
Directory, circulation manager 2  
Beaver, assistant advertising manager 4  
Y. M. C. A. Cabinet 1, 2, 3  
Ad Club  
Election Board, chairman 4  
Milton  
Kappa Delta Rho

LLOYD H. GRIGGS  
Agriculture  
Scabbard and Blade 4  
Co-operative Managers 3  
Beaver Staff 2  
Withycombe Club 3, vice-president 4  
Military Ball 4  
Stock Judging 4  
Exposition 1  
R. O. T. C. Caset Major 4  
Cottage Grove  
Lambda Chi Alpha

RICHARD STARK  
Commerce  
House President 3  
Greater Oregon State Committee 2, 3  
Pep Committee 3, 4  
Inter-fraternity Council 3  
Barometer Columnist 3  
Beaver 2, 3, 4  
Portland  
Delta Tau Delta

## SENIORS WHOSE

GERALD CUNLIFF  
Electrical Engineering  
House President 2  
House Manager 4  
Educational Exposition, chairman 3  
Hood River  
Beta Kappa

LAWRENCE E. FRANCIS  
Agriculture  
Alpha Zeta  
Animal Husbandry Judging Team 4  
Withycombe Club 4. Ag Club 2, 3, 4  
Rook Debate 1. Band 1  
Corvallis

EDNA KNOWLTON  
Home Economics  
Transfer from University of Oregon  
Vancouver, British Columbia  
Sigma Kappa

CHARLES H. LUDD  
Forestry  
Alpha Gamma Rho  
Corvallis



## PICTURES

LARRY H. WARREN  
Commerce  
Barometer, copyreader 1; sports writer 2; sports editor 2; assistant night editor 2; night editor, editorial writer 3; editor-in-chief 4; winner Barometer Efficiency Prize three terms 3. Sigma Delta Chi, president 4. Beaver, athletics 2; activities 4. Oregon State Monthly, sports editor 2; humor editor 3; associate editor 4. Alpha Kappa Psi. Student Council 4. Student Interest Committee 4. Memorial Union Board of Directors 4. Publication Board 4. Student Directory Staff 2; editor-in-chief 3. Campus Correspondent the Oregonian 3, 4; Oregon Journal 2. Homecoming Publicity Committee 1, 2. Portland  
Phi Delta Theta

JOHN W. ZIMRICK  
Electrical Engineering  
Roseburg  
Alpha Sigma Phi

O. S. C. Band 1, 2  
Greater O. S. C. Committee 2  
Rook Football, Rook Baseball, Rook Track  
Varsity Baseball 2  
Beaver Staff 2  
Tech Record Staff 3, 4  
Junior Week-end Committee 3  
Associated Engineers 1, 2, 4  
A. I. E. E. 3  
Oratory Squad 4

HORACE G. COOPER  
Forestry  
Swim

ILA MAE COOK  
Vocational Education  
Wells  
Phrateres

Barometer 3  
Art Club 3  
W. A. A. 2  
Volleyball 2  
Baseball 2

WILLIAM H. GROPP  
Engineering  
Eugene  
Phi Mu Delta

Tau Beta Pi, cataloguer 4  
Sigma Tau  
Phi Kappa Phi  
Scabbard and Blade  
Phi Kappa Phi Freshman Honor Award 1  
Pistol Team 2  
A. S. M. E., treasurer 3  
Rifle Team 4  
Colonel of Cadets 4

ELOISE BILYEU  
Home Economics  
Portland  
Pi Beta Phi

Scholarship Merrill-Palmer School, Detroit, Fall 4  
Delta Sigma Rho, vice-president 3, 4  
Women's Varsity Debate 2, 3, 4  
Beaver 1, 3; assistant department editor 2, 4  
Barometer Staff 1, 2. Junior Bust Committee 3  
Junior Breakfast, chairman, campus week-end 3  
Home Economics Club, editor 3. Ad Club 2, 3, 4  
Co-ed Ball, assistant chairman 3  
Y. W. C. A., finance chairman 2  
Greater O. S. C. Committee 1, 2, 3  
A. W. S. Convention, assistant chairman 4

## DO NOT APPEAR

RAYMOND G. MCKENZIE  
Chemical Engineering  
Hermiston  
Pi Kappa Alpha

Sigma Tau  
Phi Lambda Upsilon  
Chemical Engineers 3  
A. I. C. E. 4  
Associated Engineers 3, 4  
Interfraternity Council 4  
House President 4  
Newman Club 3, 4  
Transfer from Columbia University

JANICE AIKENS  
Home Economics  
Big Sister 2  
House Manager 3, 4  
Riddle  
Alpha Omicron Pi

GRACE RUTH SMITH  
Home Economics  
Madrigal 4  
Phrateres 4  
Junction City  
Snell Hall

S E N I O R W H O ' S W H O





S E N I O R W H O ' S W H O



S E N I O R W H O ' S W H O

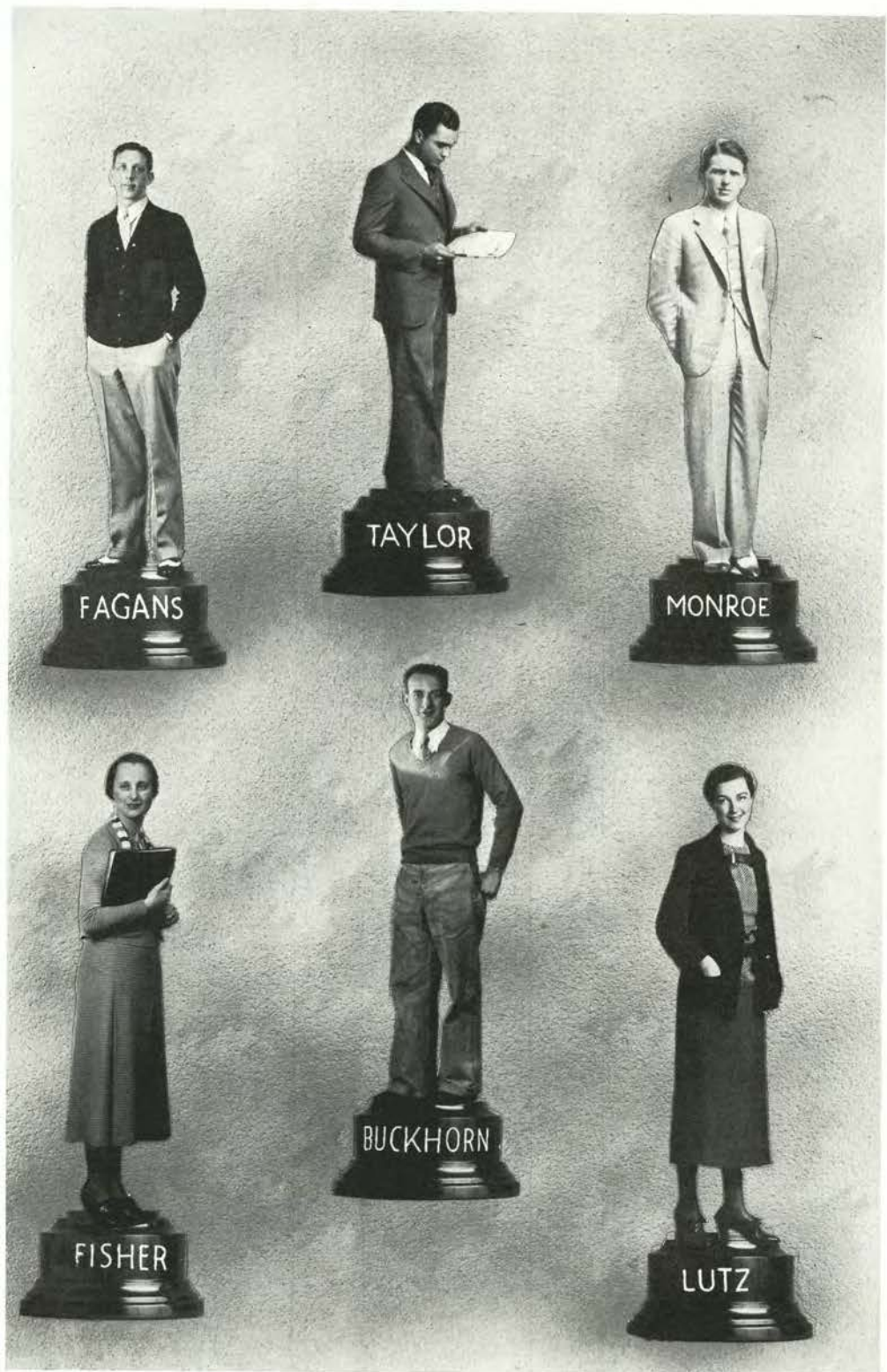

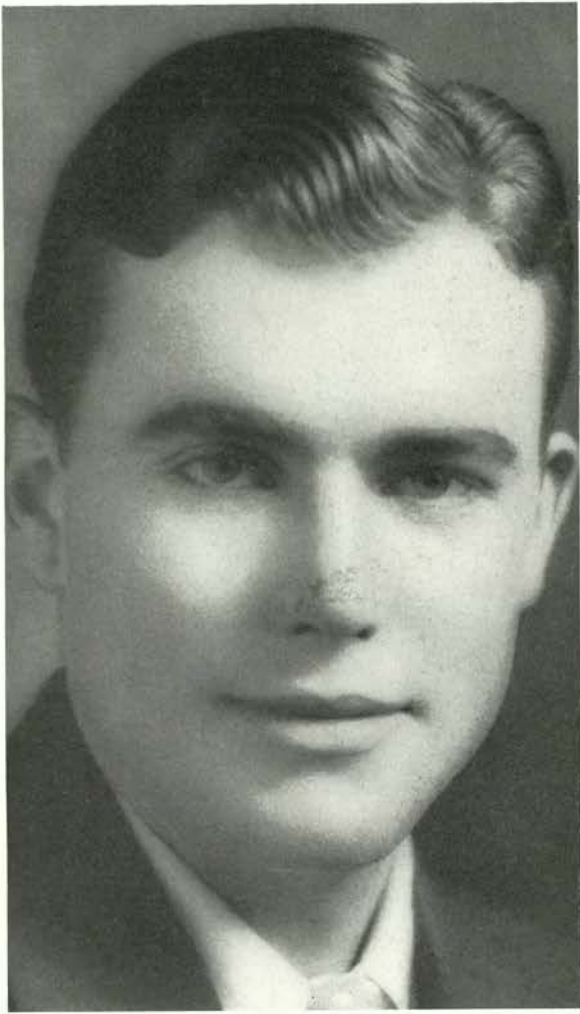

---

---

J U N I O R S

---

---

---

---

M E R R I T T N A S H

---

---

---

---

P R E S I D E N T

---

---





Stevens

Balzer

Jensen

## JUNIOR CLASS HISTORY

With both satisfaction and regret the class of '33 is ending its third year on the campus—satisfaction at having accomplished many worthwhile things, and regret at having only one more year. The first opportunity to show the Beaver spirit to which members of the class pledged themselves was the rook dance. Jack Byrne, chairman, helped make this dance an indication of what the class could do.

In building the rook bonfire they were directed by Lyle Foster, president. Bea Moeller was named vice-president; Amy Aldrich, secretary; Darwin Woodcock, treasurer; James London, sergeant-at-arms, and Curnow Slater, yell leader. The rooks offered keen competition in the rook-sophomore olympics and tug-of-war.

With their return in '30 as sophomores, members of the class were full of enthusiasm. George Hanselman was chosen president; Estora Ricks, vice-president; Wesley Heise, treasurer; Ellen Stebbinger, secretary; Vincent Woods, sergeant-at-arms, and John Allen, member of the student council. The olympics during Homecoming started off the year's activities.

The sophomore cotillion January 24, was the big event of the year. A Mardi Gras idea was featured and a gay time was enjoyed, due to the excellent work of Merritt Nash, chairman, and his committee.

This year started with Merritt Nash, president; Lois Balzer, vice-president; Doris Buck, secretary; and Howard Stevens, treasurer. Uppermost in the mind of every junior, with the beginning of winter term, was the coming prom. Dick Dunn, general chairman, deserves credit for arranging a prom that will be remembered by all who attended. The theme of the decorations was a queen's court, and Queen Ruth Whepley lent an air of royalty to the occasion. The ballroom was transformed into an old English castle, with knights guarding the doors.

The junior cord dance, with George Hanselman as chairman, was held early spring term. The traditional Campus weekend contained a full schedule. The junior follies managed by Lynn Russell, met with unusual success. The junior breakfast on the lower campus was planned by Edna Karhuvaara.

During its career the class has furnished much valuable material for athletic teams of every kind. Its members have also been active in dramatics, journalism and other campus activities.



Foster

Hanselman

J U N I O R S

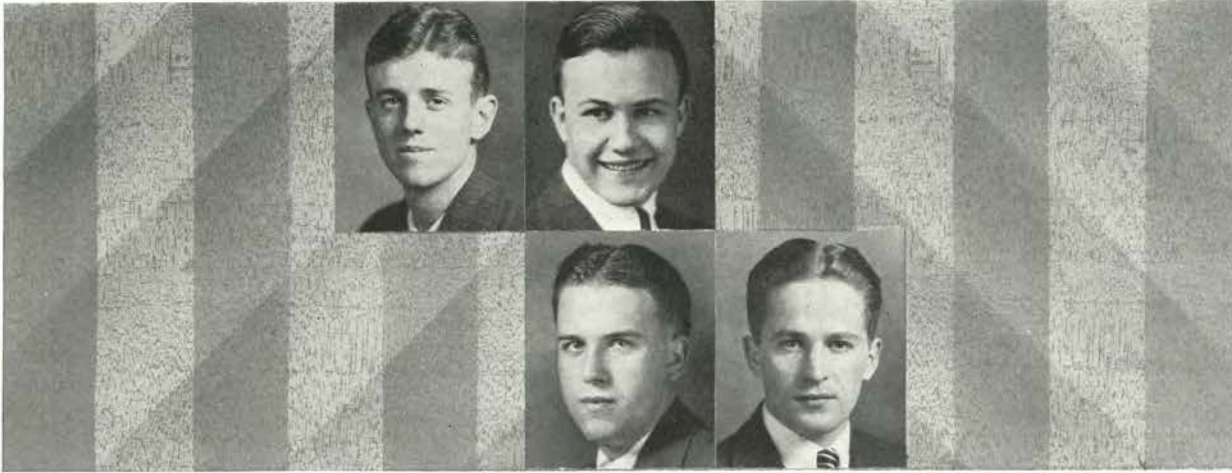

Dunn

Hanselman  
Foster

Bonebrake

JUNIOR COMMITTEES

JUNIOR PROM

Dick Dunn	Chairman
Simon Yerkovich	Carl Boswell
Decorations	Music
Mark Briggs	John Fickland
Programs	Feature
Ruth Whepley	
Guests	
Marvin Davidson	
Publicity	
Fredericka Brommer	
Refreshments	
Don Street	
Floor	

CORD DANCE

George Hanselman Chairman

JUNIOR BUST

Lyle Foster Chairman

CAMPUS WEEKEND

John Bonebrake	Chairman
Edna Karhuvaara	George Baldwin
Breakfast	Canoe Tilting
Lynn Russell	Julius Wilson
Follies	Publicity
Vincent Wood	Elwood McKnight
Sport Dance	Publicity
Dick Smillie	
Rook-Soph Tug-of-War	



DORIS BUCK  
Secretary

J U N I O R   W H O ' S   W H O





---

---

# UNDERCLASSES

---

---

---

FRED SALING

---

---

SOPHOMORE PRESIDENT

---



---

ROBERT LUCAS

---

---

FRESHMAN PRESIDENT

---



Marshall

Green

Burroughs

Harrison

## SOPHOMORE CLASS

The class of '34 looks with satisfaction on its last two years and looks forward with anticipation to its remaining two. As freshmen, the class was guided by Milton Carlson, president; Gail Burnett, vice-president; Velva May Jeffries, secretary; Marshall Harrison, treasurer, and Ben McElroy, sergeant-at-arms.

After formally pledging themselves to Oregon State, the class set November 7 for the rook dance, which was the first chance for many of the freshmen to become acquainted. The class then plunged into the rook-sophomore olympics under the guidance of Kermit Linstedt, and emerged victorious. Led by Jess Forrester, head of the bonfire committee, and Vera McClintock, chairman of the service committee, the freshmen took part in Homecoming by building a huge bonfire and guarding the campus from an intrusion of the U. of O. ducks. After the burning of the green, the freshmen changed their names to sophomores and thus ended their first college year.

When school again opened the first thing on the sophomore program was the rook-sophomore olympics. Clifford Joy, chairman, and his various helpers worked hard that the reputation as fighters would not be lost.

The culmination of the year was the sophomore cotillion, February 13, the first all-school formal. The Memorial Union ballroom, patterned after a pirate scene, was draped in black and a cleverly arranged ship at the end of the ballroom on which Jimmy Whippo's orchestra played, lent reality to the setting. Marshall Harrison was the efficient general chairman. Singing and fancy dancing furnished amusement, but the main feature of the evening was the announcement of the winner of the popularity contest. The secret was kept until intermission, when it was announced that Helen Dorothy Haynes had been elected queen of the class.



HELEN HAYNES  
Secretary

The members have contributed to every activity on the campus including athletics, Beaver and Barometer staffs, debate, dramatics and music. An attendance committee composed of Forrest Lindsay, chairman, Vera Weber and George Lage, notified members of class meetings, which led to better representation.

The officers for this year were Fred Saling, president; Frances Marshall, vice-president; Helen Haynes, secretary; Norman Green, treasurer, and Tex Burroughs, member of the student council.





Selberg

Miller

Lowe

Fyock

## FRESHMAN CLASS

Members of the class of '35 capped off the busy pleasures of freshman week with their first official get-together September 26 and elected the following officers to guide their destiny for the rest of the year: Robert Lucas, president; Marian Selberg, vice-president; Catherine Boon, secretary; and Merwin Miller, treasurer. The day before the newcomers had been formally pledged to Oregon State and all that the name Beaver implies.

Refusing to be handicapped by a reduction in numbers over previous years, the class, instilled with "pep" by their new president, elected Bob Lowry as yell leader to mould their typical rook fervor into true Beaver spirit.

With class athletics well organized by Charles Fyock and his aids, the Beaver babes soon got a chance to show their abilities, and the "sophs" met defeat in three out of four events in the annual rook-sophomore Olympics.

Toiling through a drenching rain, several hundred loyal freshmen raised a huge bonfire which was allowed to disappear in flames as one of the chief attractions of this year's Homecoming celebration. The damp labors were considerably lightened when rookesses under Marian Selberg served hot dogs and coffee early in the day. Credit for the unusually efficient management of the preparation of the big stack went to Dean Dubach, class advisor, President Lucas and Chairman Howard Lowe.

On January 8 rooks and rookesses made a success of their first social venture, the traditional non-fussing rook dance. Miss Selberg took the responsibility for the affair, and her chief assistant was Wilson Dockery, music chairman. Class cooperation, tasteful decoration of "35" numerals and green fir trees put up by Richard Warrington and his committee, Betty Steele's green punch, and a happy atmosphere made the dance one of the outstanding social achievements of the season. Jane Sears and Milton Campbell took care of social details.

Material for varsity athletic competition proved to be rather generously distributed throughout the class of '35; and music, public speaking and other activities drew strong reinforcements from their ranks.

These Beaver youngsters made their final gesture during the festivities of Campus Weekend, and when the "green" was discarded, they became full-fledged Oregon Staters.



CATHERINE BOON  
Secretary



## MEMORIAL UNION

The Memorial Union is a center of student life constructed from funds subscribed by students, alumni, faculty members and other friends of the college as a memorial to the men and women of the institution who gave their lives in service to their country during the Spanish-American and World wars. Erected in 1928 the building occupies a central location in the West Quadrangle, facing north.

The main entrance is into the great memorial hall, under the central dome, leading across the main corridor to the general lounge, with a men's lounge to the east and a women's lounge to the west. Student activities have offices in the building and the social life of the campus radiates from this center.



# ACTIVITIES

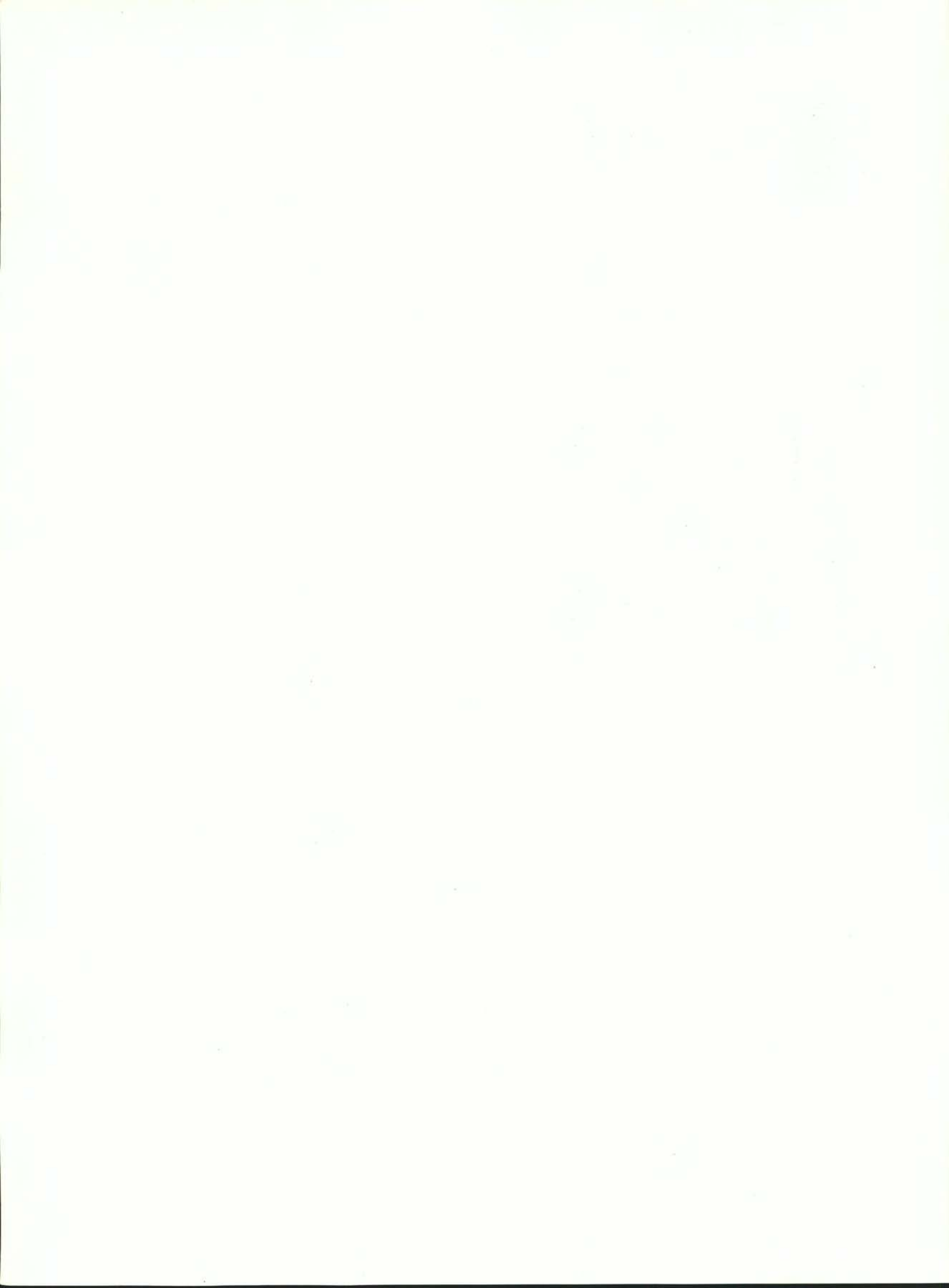

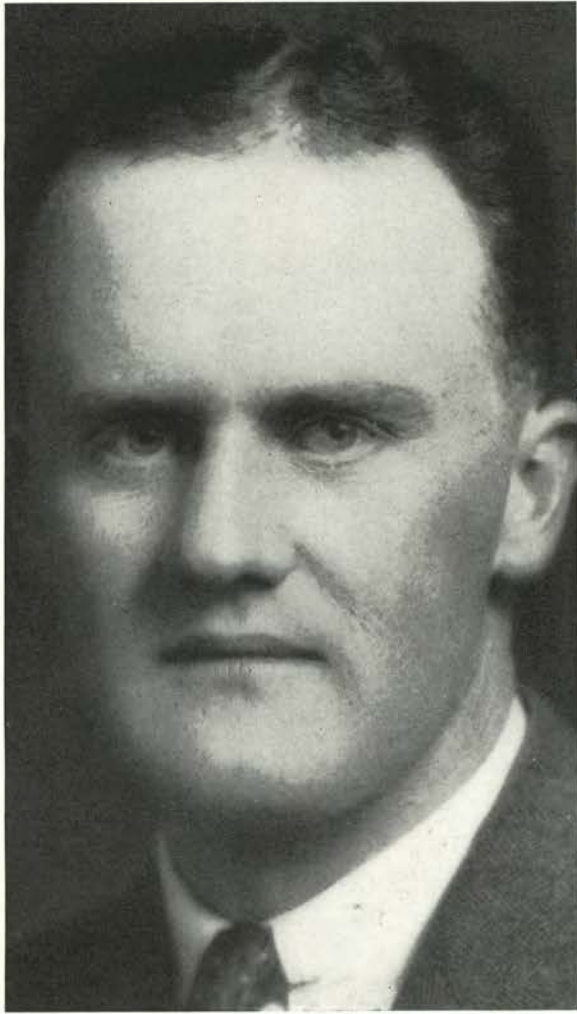

---

---

# STUDENT AFFAIRS

---

---

---

---

MILTON LEISHMAN

---

---

---

---

PRESIDENT

---

---



# STUDENT ADMINISTRATION

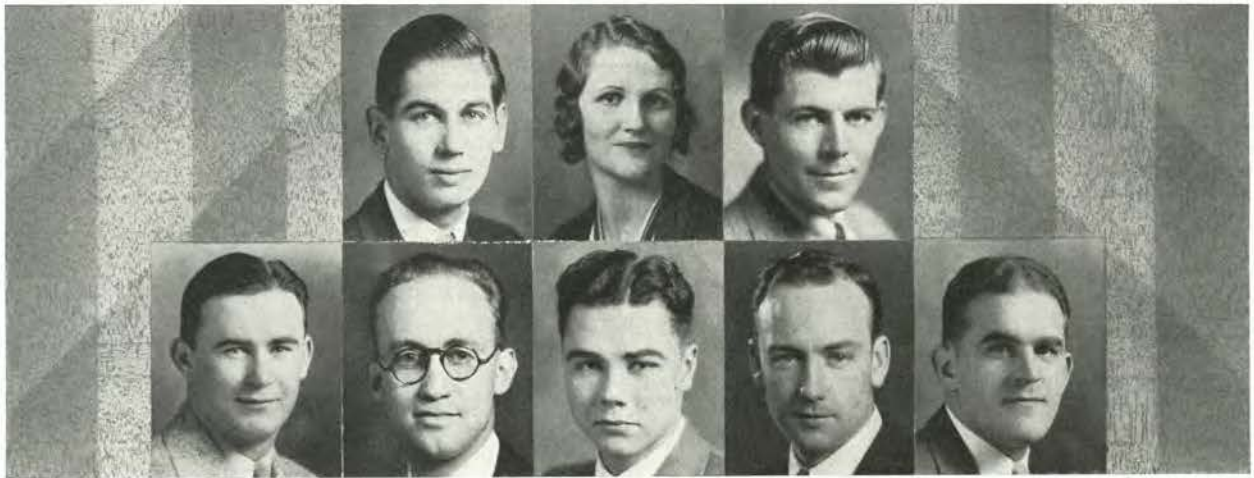

Lindsay

Pease  
Chandler

Lund  
Taylor

Reed  
Moe

Howard

## ASSOCIATED STUDENTS

The Associated Students is the major organization of the Oregon State student body. Its purpose is not only to develop student self-government but to further the renown of the college. To this end individual effort must necessarily be merged with those of the group. In this way alone is collegiate achievement made possible. Nearly all phases of student activity come within its scope of influence. Student discipline, all-school enterprises and relations with other colleges and universities throughout the country are matters with which it deals.

The executive committee of the student body is composed of a president, three vice-presidents and a secretary. The president and secretary must be elected from the senior class. One vice-president is chosen from each of the senior, junior and sophomore classes, respectively. Custom has resulted in the secretary and second vice-president being chosen from the women students, and the president and first and third vice-presidents from the men students.

Officers of this year were Milton Leischman, president; Harvey Pease, first vice-president; Alice Fisher, secretary; Helen Lund, second vice-president, and Donald Reed, third vice-president. These officers are elected in the spring, and hold office for one year. Around this committee are centered the various functions of student government. Questions of policy affecting the students, changes in the constitution and presentation of student rallies and convocations require its approval. Its responsibility is to the college administration as well as to the students.



ALICE FISHER  
Secretary

Besides the members of the executive committee there are four other officers of the Associated Students: editor and manager of the Barometer; and editor and manager of the Beaver. By an amendment to the constitution last year, the editor of the Barometer is no longer chosen by popular vote, but is appointed by a board composed of four students and three members of the faculty. The editor of the Beaver is still elected by the students themselves at an election held during the last 15 days of January. The managers of both publications are appointed by the board of control.

Closest cooperation is required between the editors, managers and the graduate manager. Resting upon the good judgment of the members of the executive committee and upon the editors and managers of the Beaver and Barometer are the activities for a large part of the student body.

# STUDENT ADMINISTRATION

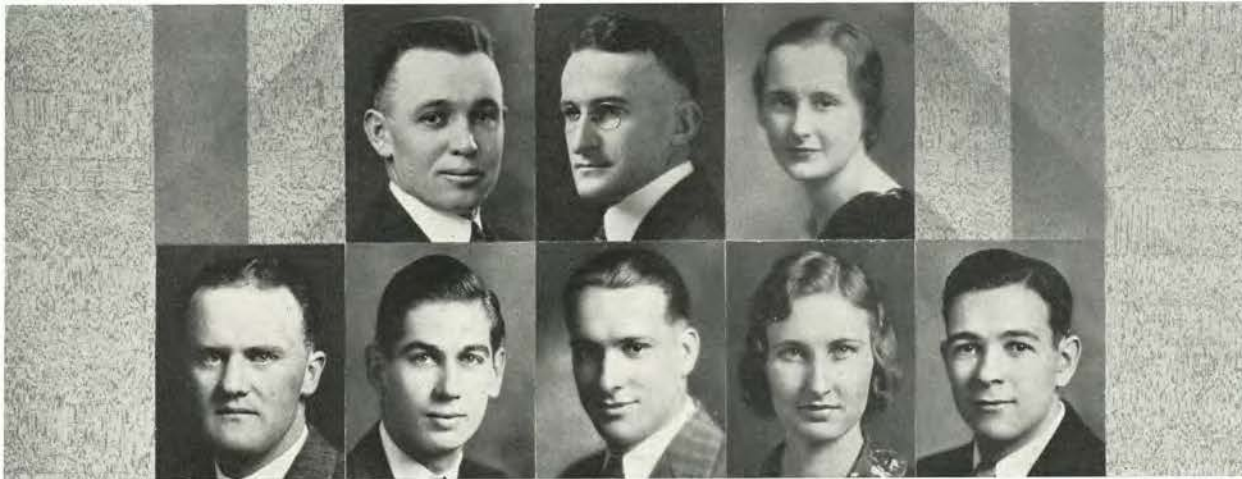

Leishman

Reynolds  
Pease

Kadderly  
Kuhl

Fisher  
Fish

Wood

## BOARD OF CONTROL

To the board of control is entrusted the expenditure and safe keeping of all funds of the Associated Students. Composed of students, faculty and alumni, the board has the objective of promoting the welfare of the students by carefully scrutinizing all budgets, schedules and items of expense. Members of the board are the president of the Associated Students, first vice-president, secretary, one man and one woman member chosen from the junior class, and one man member chosen from the sophomore class. The election is held during the last 15 days of January.

Three faculty members, appointed by the president of the college, and one alumnus, appointed by the Alumni association, complete the committee. This year's board members are Milton Leishman, Harvey Pease, Alice Fisher, Alice Fish, Donovan Kuhl, Burton Wood, Dean H. S. Rogers, chairman, W. L. Kadderly, D. C. Reynolds, Chas. L. Johnson and C. A. Lodell, advisor and graduate manager. Newly elected board members to serve next year are Jean Freeborn and Donald Hood, senior representatives, and Kermit Linstedt, junior representative.

An amendment to the constitution this year provides for the appointment of the chairman of the board by the president of the college. The secretary of the Associated Students is also secretary of the board. The board serves in an advisory capacity and does not attempt the functional discharge of details. Execution of the board's decisions and disposition of financial matters is vested in a general manager who is appointed by the board.

Funds of the Associated Students can be appropriated only upon requisition and signature of the general manager. He is responsible for his acts both to the board of control and to the Associated Students. Student managers of extra-curricular activities who are appointed by the board of control must submit budgets of expenses and incomes. All budgets, schedules and trips of student organizations must receive the approval of the board prior to the time of the activity. An expert audit of accounts of each division of student activities is provided semi-annually by the board.

Influential as the board of control is, through its wide scope of authority, it yet remains subject to the will of the Associated Students. An act of the board may be modified or rejected by a majority vote of the student body. The board of control occupies a position of keen trust and responsibility.



H. S. ROGERS  
Chairman

# STUDENT ADMINISTRATION



Goss      Baird      Patch      Jullum      Clark      Gustafson      Parker      Deifell      Parke      Millen  
 Germain      Monroe      Friedman      Sharpe      Grayson      Ralston      Sutton      Payne      Sawyer      Fagans      Maylie  
 Mulligan      Bruce      Farley      Fletcher      Chandler      McKennon      Dolan      Higgins      Merrill      Schanno      Miller      Bradley      Buckhorn

## INTERFRATERNITY COUNCIL

### OFFICERS

Wendell Monroe  
 Joe Mulligan

President  
 Secretary-treasurer

### REPRESENTATIVES

Henry Jullum  
 Acacia

Jerome Clark  
 Alpha Chi Rho

Walter Gustafson  
 Alpha Gamma Rho

Clarence Parker  
 Alpha Sigma Phi

John Deifell  
 Alpha Tau Omega

Dennis Patch  
 Beta Kappa

David Friedman  
 Beta Phi Tau

Malcom Sharpe  
 Beta Theta Pi

Edward Ralston  
 Chi Phi

Clifford Payne  
 Delta Chi

Robert Luehrs  
 Delta Sigma Phi

William Parke  
 Delta Tau Delta

Dean Miller  
 Delta Upsilon

Alling Goss  
 Kappa Delta Rho

Douglas Baird  
 Kappa Delta Sigma

Don Germain  
 Kappa Psi

Wendell Monroe  
 Kappa Sigma

Lester Farley  
 Lambda Chi Alpha

Mark Grayson  
 Phi Delta Theta

Lee Sutton  
 Phi Gamma Delta

Gordon Higgins  
 Phi Kappa Tau

### REPRESENTATIVES

Barton Sawyer  
 Phi Pi Phi

Kenneth Fagans  
 Phi Sigma Kappa

John Maylie  
 Pi Kappa Alpha

John Bradley  
 Pi Kappa Phi

Elmer Buckhorn  
 Sigma Alpha Epsilon

Joe Mulligan  
 Sigma Chi

Tom Bruce  
 Sigma Nu

George Fletcher  
 Sigma Phi Epsilon

Marion Chandler  
 Sigma Phi Sigma

Russel McKennon  
 Sigma Pi

Glen Dolan  
 Tau Kappa Epsilon

Howard Merrill  
 Theta Chi

Emile Schanno  
 Theta Kappa Nu

Frank Miller  
 Theta Xi



WENDELL MONROE  
 President



# STUDENT ADMINISTRATION



Druschel      Colline      Dale  
                          McDonald      Klapotz      Booth      Jelinek  
                          Whepley      Runciman      Humphrey      Buck      Walters  
                          Miller      Boultinghouse      Stangel      Bales      Van Loan      Reed

## PAN-HELLENIC COUNCIL

### OFFICERS

Margaret Dale	President
Caroline Klapotz	Secretary

### REPRESENTATIVES

Janet Booth Alpha Chi Omega	Georgia Mae McDonald Alpha Xi Delta	Elizabeth Walters Delta Zeta	Marian Bilyeu Kappa Kappa Gamma
Elizabeth Jelinek Alpha Delta Pi	Leah Runciman Beta Phi Alpha	Lucille Van Loan Gamma Phi Beta	Carrie Boultinghouse Pi Beta Phi
Dorothy Druschel Alpha Gamma Delta	Martha Humphrey Chi Omega	Virginia Reed Kappa Alpha Theta	Alice Stangel Sigma Kappa
Mary Lou Collins Alpha Omicron Pi	Doris Buck Delta Delta Delta	Ruth Whepley Kappa Delta	Florence Bales Zeta Tau Alpha



MARGARET DALE  
President

# STUDENT ADMINISTRATION



McCready    Brown    Parker    Spurlin    Pease    Hayden    Horn    Wurster    Pearl  
 Schultz    DeArmond    Darrow    Crump    Bowne    Perrin    Rogers    Balch

## INDEPENDENT STUDENT COUNCIL

### OFFICERS

Edgar Parker  
 Elizabeth Spurlin  
 Helen Hayden  
 Ralph Horn

President  
 Vice-president  
 Secretary  
 Treasurer

WALDO HALL  
 Jessie McCready  
 Dorothy E. Rea

BUXTON HALL  
 Roland Wurster

SNELL HALL  
 Helen Hayden  
 Dorothy L. Rice

ASSOCIATED MENS  
 HALLS  
 Robert Brown

KIDDER HALL  
 Viola Crump

CAUTHORN HALL  
 Walter Schultz

PHRATERES  
 Elizabeth Spurlin  
 Ruth De Armond

HAWLEY HALL  
 Donald Darrow

POLING HALL  
 Arthur Backlund

WEATHERFORD  
 HALL  
 Ralph Horn

ROSSWOOD  
 ASSOCIATION  
 Walter B. Bowne

ALPHEE CLUB  
 William Perrin

HESPERIAN CLUB  
 Anthony Balch

ORION CLUB  
 Hervey Ide

MIZANIAN CLUB  
 John Pearl

TRI-V CLUB  
 Brady Rogers

PROKYON CLUB  
 Edgar J. Parker

ACTIVITY  
 CHAIRMAN  
 Harvey Pease



EDGAR PARKER  
 President

# STUDENT ADMINISTRATION



Cunliff      Tindall      Brommer      Bofto      Russell      Looney      Car      Aikins      Harms      Peterson      Hessler      Davis      Bardwell  
 Auvil      Eachus      Davies      Murray      Hutchens      Vennewitz      Breck      Freeman      Mineau      Woodcock      Eisenbrey      Ricks      Jensen  
 Williams      Stokesbary      Gill      Wilson, L.      Riggs      Wilson, J.      Efteland      Maybach      Toole      MacDonald      Sjoblom      Chapson      Skaife  
 Keene      Stevens      Lutz      Donelson      Annala      Bechen      Guderian      Wood      Rackleff      Williams

## CO-OPERATIVE MANAGERS' ASSOCIATION

### OFFICERS

Edward Vennewitz      President  
 Helen Russell      Vice-president  
 Lois Lutz      Secretary

### REPRESENTATIVES

Acacia      Chi Phi  
 James Tindall      Dale Hansen

Alpha Chi Omega      Delta Chi  
 Fredricka Brommer      Edward Vennewitz

Alpha Chi Rho      Delta Delta Delta  
 Eino Bofto      Isabel Breck

Alpha Delta Pi      Delta Sigma Phi  
 Helen Russell      Albert Freeman

Alpha Gamma Delta      Delta Tau Delta  
 Elizabeth Looney      Roy Mineau

Alpha Gamma Rho      Delta Upsilon  
 Kenneth Carl      Darwin Woodcock

Alpha Omicron Pi      Delta Zeta  
 Janice Aikins      Evelyn Eisenbrey

Alpha Sigma Phi      Gamma Phi Beta  
 Champ Harms      Catherine Davis

Alpha Tau Omega      Kappa Alpha Theta  
 Robert Petersen      Vera Bardwell

Alpha Xi Delta      Kappa Delta  
 Mina Hessler      Thelma Auvil

Beta Kappa      Kappa Delta Rho  
 Gerald Cunliff      Walter Stokesbary

Beta Phi Alpha      Kappa Kappa Gamma  
 Katherine Eachus      Mary Jean Warner

Beta Theta Pi      Kappa Psi  
 John Davies      Francis Gill

Chi Omega      Kappa Sigma  
 Billie Murray      Leonard Wilson

### REPRESENTATIVES

Lambda Chi Alpha      Sigma Phi Sigma  
 Raymond Labbe      Haarby Bechen

Phi Delta Theta      Sigma Pi  
 John DuFrane      Ben Guderian

Phi Gamma Delta      Tau Kappa Epsilon  
 Edward Efteland      Vincent Wood

Phi Kappa Tau      Theta Chi  
 Leland Maybeck      Angus Rackleff

Phi Mu Delta      Theta Kappa Nu  
 Nicolle Toole      Arthur Williams

Phi Pi Phi      Theta Xi  
 Kenneth McDonald      Kenneth Chapson

Phi Sigma Kappa      Zeta Tau Alpha  
 Bertil Sjoblom      Lucile Skaife

Pi Beta Phi  
 Estora Ricks

Pi Kappa Alpha  
 Karl Jensen

Pi Kappa Phi  
 Robert Williams

Sigma Alpha Epsilon  
 Tom Kean

Sigma Chi  
 Ellis Stevens

Sigma Kappa  
 Lois Lutz

Sigma Nu  
 Kenneth Donelson

Sigma Phi Epsilon  
 Arvo Annala



EDWARD VENNEWITZ  
 President

# STUDENT ADMINISTRATION



Lodel

Miller  
Copson

Allworth  
Leishman

Porter  
Fisher

Chandler

## MEMORIAL UNION DIRECTORS

The Memorial Union is supervised by a board of eight directors vested with both administrative and judicial powers. Its administrative functions consist of filling vacancies in offices of the Memorial Union held by students, appointing all standing committees and submitting a budget to the board of governors for its approval. As a judicial body it is empowered to pass rules and regulations governing members and guests of the building.

The directors this year are Frank Miller, president; Milton Leishman, Alice Fisher, Marion Chandler, G. V. Copson, Jack F. Porter, Carl Lodell, and E. C. Allworth, general manager.

## CO-OP BOOK STORE

The Co-op book store in the Memorial Union building provides students with necessary school equipment. It is a profit-sharing, student-owned organization. Questions of policy are determined by a board of seven students and two faculty members who are elected during the spring term and installed with the student body officers. A manager is appointed by the board to operate the store.

This year's directors are Lloyd Baker, president; Margaret Metcalf, secretary; Rex Wilson, Marvin Davidson, William Perrin, Donald Black, Sidney Lathrop. Faculty members were Dean George W. Peavy and Prof. W. H. Comish, and C. Paul Irvine, manager.

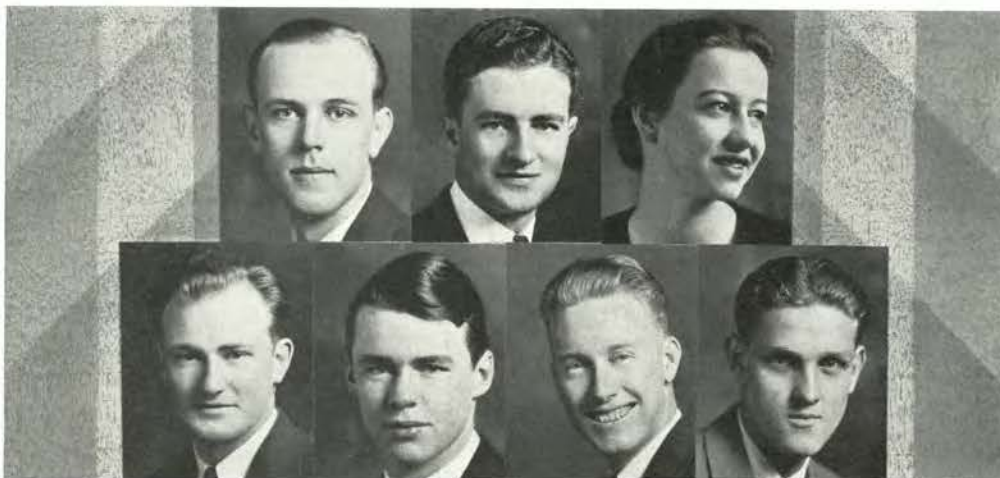

Wilson

Baker

Black

Davidson

Perrin

Metcalf

Lathrop



---

---

P U B L I C A T I O N S

---

---

---

---

C . D . B Y R N E

---

---

---

---

DIRECTOR

---

---





Aldrich Bauer Marley Fisher Howie Taylor McKeen Schwabe Metcalf Ingalls Duff Rucker Altman Brown

## BAROMETER EDITORS

The Oregon State Daily Barometer, the official organ of the student body, is published each day except Sunday and Monday. The purpose of the publication is to inform students of the events on the campus and to give student opinion and outlet. Any student may express his likes or dislikes in the Student Comment column that runs on the feature page.

Headed by Marion Chandler, the Barometer this year celebrated its thirty-sixth birthday March 17, the last paper of the winter term. Assisted by a staff of nearly seventy, Chandler steers the destinies of the Barometer and is responsible for its editorial policies and whatever stories the paper may carry. George Howie, associate editor, aids in the handling of the editorials and each day writes a column that appears on the front page. Howie substitutes for Chandler whenever the latter is away from the office, and in this way the publication is assured of its success.

Margaret Metcalf is the assistant editor and her position calls for the instruction and supervising of editing the copy that is used for publication. Each week she holds class for copy readers and explains the methods used in copy reading. Edwin McKeen, executive news editor, is responsible for an assignment sheet that lists stories for the day and names a reporter for each story. It is his duty to get the follow-ups on each story that is published.

The sports section of the Barometer is edited by Ralph Marley and gives the results, dope, standings, and all other sports material that can be gathered around the campus and from other institutions. Each day Marley writes a column for his page and it is often quoted by leading metropolitan papers of the coast.



MARION CHANDLER  
Editor

Five night editors—Waldo Taylor, Fred Rucker, Ernest Bauer, William Schwabe and Dale Altman—who are directly responsible for the issuance of the edition that they work on. The night editor works one night each week and is assisted by a day editor who edits the copy and supervises head writing. Day editors are Alice Ingalls, Alice Fisher, Gayle Duff, Rebecca Brown and Amy Aldrich.

The feature editor for this year is Merle Lowden, who edits all stories turned in to this department and who writes the leading stories that may be classed under the feature heading. Bart McMath handles the humor section of the Barometer and his column is run each day. Mary Bennett is the Barometer's dramatic critic and covers all stories on campus productions.

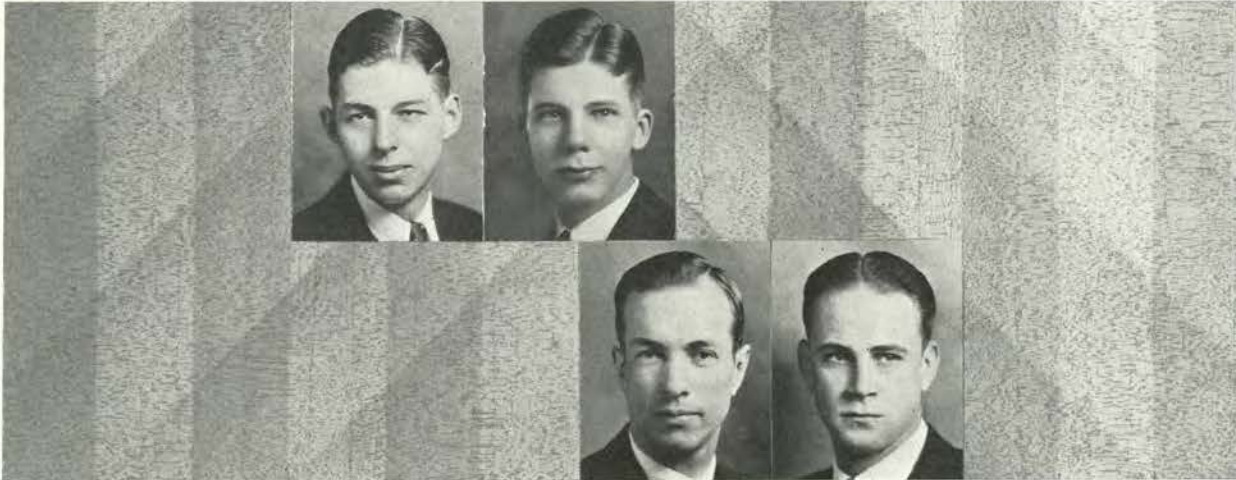

Deifell

Sawyer

Reese

Wilson

## BAROMETER MANAGERIAL STAFF

To the Barometer manager and his staff of assistants goes the responsibility of the entire business administration, which includes advertising—national and local, collections, distribution and financing of the newspaper. The managerial staff is required to keep the publication within a definite budget of income and expense for the year. Unless this is accomplished, the Barometer is not entirely successful, regardless of the editorial progress during that time.

This task of conducting the business transactions of the newspaper, consequently, is far from an easy one, and calls for the full cooperation of all connected with this department of the daily. Because of subnormal business activity due to the economic conditions of the past year, the Barometer has had rather a difficult time attempting to "pay for itself"; but despite this handicap, Bert Taylor, manager, has come through the year in a highly satisfactory manner.

Not being content to use out-of-date and inefficient systems of organization, accounting, records and service work, the business staff is constantly working to improve its methods of handling these items. As a result, the manager's office has attained a high measure of efficiency in handling records and other routine work.

The business manager gains his position through appointment by the student board of control, and the department heads and other assistants are appointed by him. Staff promotions are made on the basis of efficiency and length of service. This year department managers are: Julius Wilson, national advertising; John Deifell, local advertising; Barton Sawyer, circulation, and George Reese, collections. Staff assistants are Dick Brown, Phil Mansur, Dillard Burroughs, Boyce Stannard and Leonard Wascher.

A unique service rendered by the staff is the practice of sending marked copies of the paper to the parents of students whose achievements in scholarship and activities have been featured. These items are also forwarded to the student's home town newspaper. This service, which has been carried on gratuitously for several years, is a courtesy that has been much appreciated. Circulation of the Barometer includes many of the alumni as well as the entire student body. Each Oregon Stater pays a portion of his student-body fee toward the support of the daily. The Barometer is printed at the Corvallis Gazette-Times, local daily newspaper, under the supervision of members of the staff.



BERT TAYLOR  
Manager



Editorial Staff

## BAROMETER EDITORIAL STAFF

### EXECUTIVES

Marion Chandler  
George Howie  
Margaret Metcalf  
Edwin McKeen  
Huber Phillips

Editor  
Associate Editor  
Assistant Editor  
News Editor  
Assistant News Editor

### DAY EDITORS

Alice Ingalls  
Amy Aldrich  
Alice Fisher  
Gayle Duff  
Rebecca Brown

### NIGHT EDITORS

Waldo Taylor  
Fred Rucker  
Ernest Bauer  
Bill Schwabe  
Dale Altman

### EDITORIAL WRITERS

Waldo Taylor  
Gerald Dudley  
Paul Ryan  
Dale Altman  
Ray Moe  
Ernest Bauer

### ASSISTANT DAY EDITORS

Sue Hyslop  
Dora Feser  
Betty MacLean  
Janet Parman  
Aurella Buchanan

### ASSISTANT NIGHT EDITORS

Chick Hutchens  
Warren Reid  
Ernest Sears  
Ralph Coleman  
Francis Sparks

### DEPARTMENT EDITORS

Ralph Marley, Sports  
Bart McMath, Humor  
Mary Bennett, Dramatics  
Merle Lowden, Features

### GENERAL STAFF

Elaine Anderson  
Ruby Atkinson  
Frances Carey  
Alison Comish  
Elizabeth Field  
Harold Forden  
Elizabeth Gabler  
Delpha Gordon  
Jessie Ireland  
Adena Joy  
Caroline Klapotz  
Ruth Lundgren  
Ruth Metzler  
Bruce Myers  
Maxine Peterson  
Carlton Richter  
Aldo Romiti  
Elisa Schmidt  
Ralph Steele  
Isabel Van Waning  
Miriam Bleamaster  
Allen Cox  
William Perrin  
Emery Rice  
Harold Whiteside  
Bud Forrester



Editorial Staff at Work





Managerial Staff

## BAROMETER MANAGERIAL STAFF

### DEPARTMENT HEADS

Bert Taylor  
John Deifell  
Barton Sawyer  
George Reese  
Julius Wilson

Manager  
Advertising Manager  
Circulation Manager  
Collection Manager  
National Advertising  
Manager

### GENERAL STAFF

Dick Brown  
Boyce Stanard  
Leonard Wascher  
Marianne Palmiter  
Lois Reeves  
Helen Hadley  
Viva Young



Managerial Staff at Work

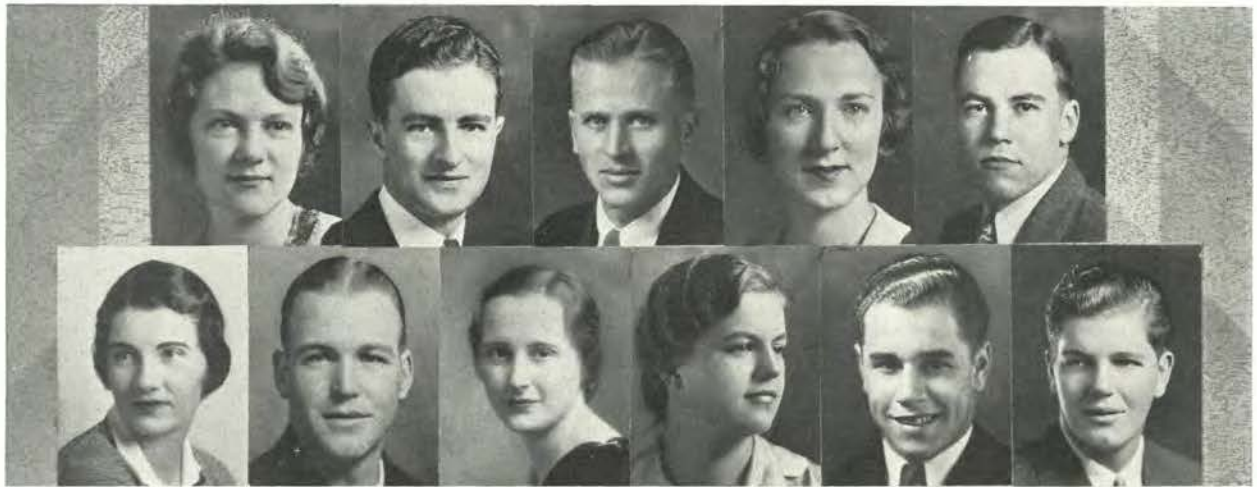

Ingalls      Bennett      Forrester      Davidson      Fisher      Enegren      Peterson      Anderson      Coleman      Rucker      Eldridge

## BEAVER EDITORS

Printed in modernistic trends of typography, the Volume XXVI Beaver is a cross-cut of campus life in 1931-32. Headed by Ray Moe, the yearbook has a staff of fifty, divided into departments and sections. Mary Bennett and Marvin Davidson are associate editors.

Elaine Anderson is editor of the administration section of the Beaver and under her supervision come the board of higher education, deans, department heads and other divisions of the college administrative body.

Classes are headed by Fred Rucker who assumed the duties of editor of this section when Marvin Davidson was made associate editor. Rucker filled Davidson's position as head of this department and supervised the mounting of pictures for the book. He checked activity lists and other material falling in this section.

Alice Fisher edited the campus activity section and had a large staff working under her, as this department of the book is the largest and most difficult to manage.

Alice Ingalls was editor of the organizations and supervised checking of names for each group that was represented in the Beaver. Her duties called for many hours of time in order to get an accurate check on the living group pictures.

Bud Forrester acted as sports editor and was assisted by a large staff. As not sufficient pictures were taken last spring term, Forrester had difficulty in finding suitable poses for his section, but managed to gather and create enough to fill his section.

Maxine Peterson had charge of the popularity section of the yearbook and conducted the elections and supervised having the pictures taken of the winning candidates that are represented in this part of the book.

Campus life was edited by Fred Eldridge and although no special portion of the publication was allotted to his department, several pages of campus life are scattered throughout the volume. He also had charge of the senior and junior "Who's Who" sections.

Ralph Coleman furnished the satire for the Beaver and assisted on the general staff. He was also responsible for the page of satire at the close of the senior section.

Many changes had to be made in the staff as students did not return to school and it was often difficult for the new editor to reorganize his department so that the work could continue.



RAY MOE  
Editor

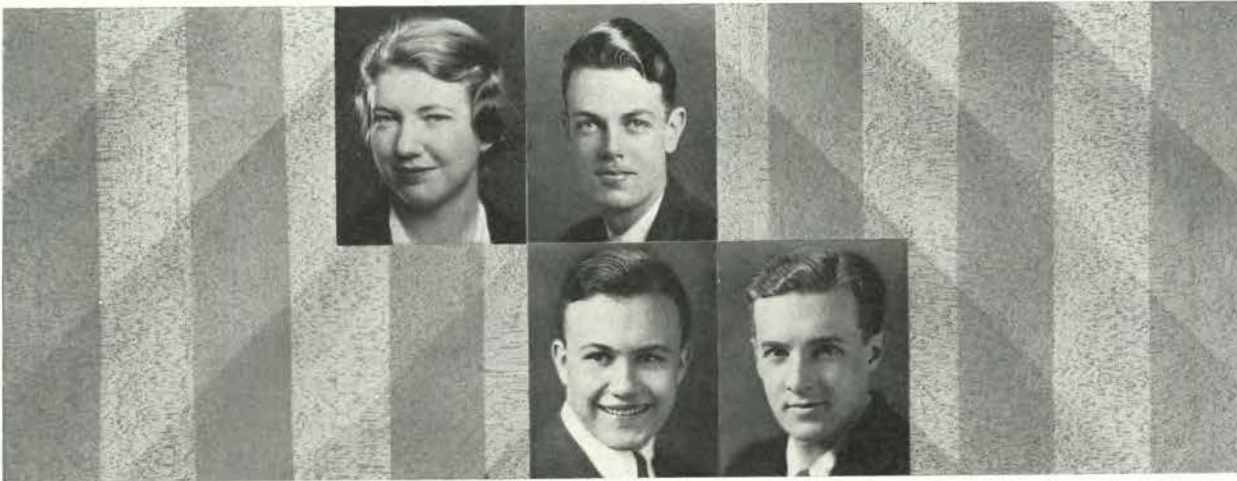

Duff

McMath  
Hanselman

Patton

## BEAVER MANAGERIAL

Under the direction of Martin Howard, general manager, the Volume XXVI Beaver maintained, despite the depression, the same standard of financial success as has been set by previous editions. Gayle Duff, assistant manager, ably helped Howard in the organization of the business for the yearbook.

The advance sales campaign was conducted under the direction of George Hanselman, circulation manager. Salesmen were classified into three leagues, the Red, White and Blue teams. Each of these leagues canvassed their given sections, the White, headed by Marie Penland, all women's houses and organizations; the Blue, captained by Thorvald Fransen, a portion of the fraternities; and the Red, led by Harold Thompson, the remainder of the fraternities and the downtown men's organizations. Outstanding salesmen during the campaign were Joe Wright, Harold Bondeson, Robert Riggs, Richard Dunn, Robert Fuller, Elizabeth Field, Jane Sears, Barbara Adams, Leona Daubenspeck, Helen Fisher, Daisy Williamson, and Artha Olin.

To Bart McMath, advertising, is due all credit for the successful advertising campaign conducted. His assistants in the campaign were Rex Wilson, Edmund Jordan, and Darwin Woodcock. Collections were made 100 percent by the end of winter quarter under Gordon Patton, collection manager, assisted by John Harrington. National advertising was headed by Harold Bondeson.

Secretaries for the staff were Lois Irving, Mary Elliott, Jean Baird, Kay Sheldon, Margaret Dale, Daisy Williamson, Jane Sears, Ruth Forrester, and Judy Hyslop.

The Beaver manager is appointed by the board of control and is directly responsible to that body for the financial end of the book and with the assistance and guidance that the board lends to the manager, the book is printed.

Each spring three or four candidates are recommended to the board of control for the manager position for the following year and the board makes its selection after the recommendations and credentials of each candidate have been thoroughly considered. In this way, the Beaver is assured each year of a capable manager and one who knows the turns of the managership. The manager is usually a person who has had previous service on the publication.



MARTIN HOWARD  
Manager



Editorial Staff

## BEAVER EDITORIAL STAFF

### BEAVER EDITORIAL STAFF

Ray Moe Editor  
 Marvin Davidson Associate Editor  
 Mary Bennett Associate Editor  
 Ed Enegren Picture Editor

ADMINISTRATION  
 Elaine Anderson, Editor  
 Rebecca Brown

CLASSES  
 Fred Rucker, Editor  
 Sylvia Strain  
 Helen Haynes

ACTIVITIES  
 Alice Fisher, Editor  
 Shirley Stuart  
 Kathrine Boon  
 Amy Aldrich  
 Isabel Van Waning

Elwood McKnight  
 Dorothy Sauter  
 Merwin Miller

Caroline Klapotz  
 Harvey Pease  
 Don Myers  
 Elizabeth McLean  
 Doris Buck

### ORGANIZATIONS

Alice Ingalls, Editor  
 Mary Woodcock  
 Arline Loughary  
 Harold Whiteside  
 Sue Hyslop  
 Adena Joy

Doris Rutherford  
 Elizabeth Bennett  
 Dora Feser  
 Helen Smith  
 Alison Comish

### ATHLETICS

Jess Forrester, Editor  
 Clair Young  
 Bill Perrin  
 Herb Van Valin

Bill Schwabe  
 George Baldwin  
 Don Hood

### SATIRE

Ralph Coleman, Editor

### POPULARITY

Maxine Peterson, Editor

### CAMPUS LIFE

Fred Eldridge, Editor

### SECRETARIES

Judy Hyslop  
 Jane Sears  
 Mary Elliott

Kathryn Sheldon  
 Caroline Gaskins  
 Marian Fitzpatrick



Editorial Staff at Work



Managerial Staff

## BEAVER MANAGERIAL STAFF

### BEAVER MANAGERIAL STAFF

Martin Howard	Manager
Gayle Duff	Assistant Manager
Bart McMath	Advertising Manager
Gordon Patton	Collections Manager
George Hanselman	Circulation Manager
Harold Bondeson	National Advertising

### ASSISTANT ADVERTISING STAFF

Rex Wilson  
Dar Woodcock  
Ed Jordan

### ASSISTANT CIRCULATION STAFF

Annabelle Grant  
Harold Thompson  
Slim Frandsen  
Marie Penland  
Dick Dunn  
Harold Bondeson  
Betty Field  
Joe Wright  
Ross Roberts  
Kenneth Klein  
Byron Adams  
Norman Green  
Roscoe Boguslaski

William Miller  
Clarence Richen  
Clifford Parks  
Spencer Moore  
Alan Hunt  
Nelson Smith  
Olie Nelson  
Arthur Tonsing  
Robert Leinau  
Kenneth Todd  
Jimmy Jewell  
Jay Beaver  
Ed Carlton

Hollis Dole  
Millard Rodman  
Robert Lucas  
Ernest Akers  
John Isaacs  
Ralph Martinson  
Randall Crawford  
Bob Fuller  
Hugh Allen  
Jane Sears  
Betty Jelinek  
Ruth Misphey

Barbara Adams  
Leona Daubenspeck  
Lea Runciman  
Mary Goss  
Marie Davis  
Marian Fitzpatrick  
Helen Fisher  
Daisy Williamson  
Marguerite Runyan  
Dorothy Wright  
Thelma Gregory  
Artha Olin

Kay Chandler  
Ruth Hill  
Betty Spurlin  
Glynn Berg  
Helen Carl  
Flora McMath  
Elizabeth Wilmot  
Louvera Horn  
Evelyn Nixon  
Alice Mann  
Inez Young  
Carol Stoddard



Managerial Staff at Work

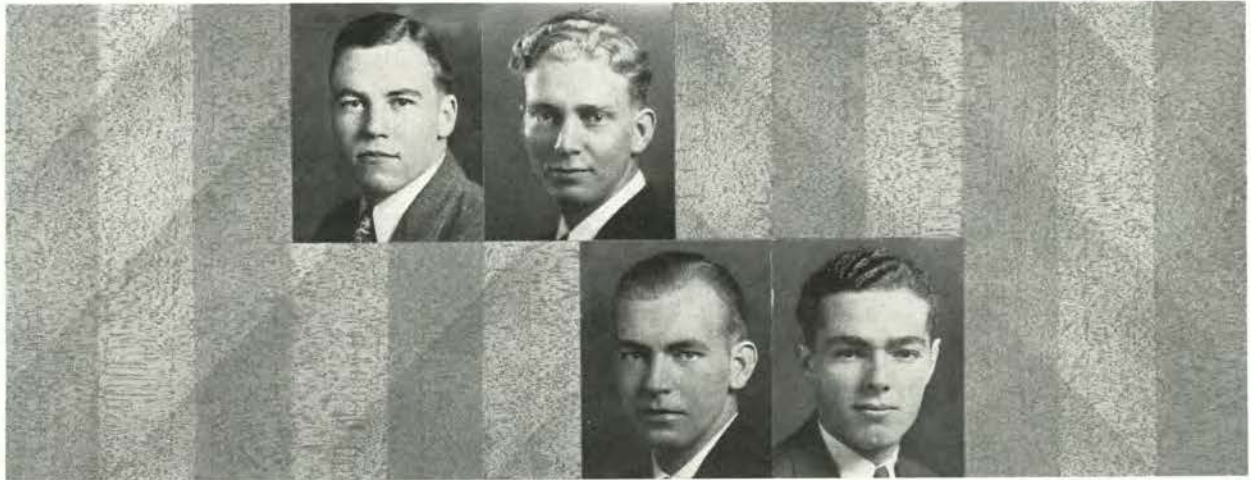

Rucker

Jarvis

Bauer

Taylor

## OREGON STATE MONTHLY

The Oregon State Monthly, official alumni organ of the college, has been edited this year by Rex Robinson, '31, who has added several new features in order that the magazine will have appeal among the undergraduates as well as the alumni. The Monthly has evolved from a publication devoted entirely to alumni activities to an all-school periodical of approximately 36 pages issued every month. The publication offers opportunity for all interested in writing news, features, humor, sports and literary articles.

Each month the editor takes for his central theme some one of the campus departments, such as commerce, agriculture, pharmacy, home economics and other phases of the college curriculum. Articles are published by alumni of the college who have become successful in the work of these schools featured. Interviews with the deans serve to point out the scope of the work offered in these fields. This policy is intended to inform Monthly readers of the possibilities of various fields of life work. The magazine also features six prominent alumni each issue under the heading "Oregon Staters Who Are Gaining Renown."

Campus news is gathered by students in industrial journalism and others, under the supervision of Sigma Delta Chi, national journalistic fraternity. A special women's section is handled by members of Theta Sigma Phi, journalistic society for women. Approximately 75 students each term are given an opportunity to contribute to the Monthly.

Alumni information is collected by Eunice Courtright, '25, and is published under the heading "Beaver Tales". Sports discussion is contributed by Art Taaffe. The Monthly includes the "Oregon Countryman," for 22 years the official publication of the school of agriculture. Selections of a literary nature known as "Manuscripts" are contributed by the English department.

Ed Allworth, secretary of the alumni association, is manager of the Monthly. He is assisted by Marshall Harrison, '34, in obtaining advertising contracts and preparing copy. The Monthly holds membership in "Graduate Magazines, Ltd." and the "Graduate Group, Inc.", both national associations of alumni magazines.

A new feature of the Monthly's service to alumni activities is its contribution of material for the alumni radio program, "College Night". Feature stories, class news, and information concerning individuals of particular interest are presented on this program.



REX ROBINSON  
Editor



Harrison

Courtright

Lidell

## OREGON STATE MONTHLY MANAGERS

Before 1927 the managerial staff of the Oregon State Monthly was practically nil as it has been only since then that any advertising has been sold for the book. However, since that year advertising has been built up from nothing until now the annual receipts from this source amount to more than \$2,300, and are about one-half of the total income of the magazine. General rates per month are: 13-em agate line 15 cents, which is the highest rate charged, the rate gradually growing less until a full page can be bought for \$35.

Some of the preferred positions are the second and third page covers which cost \$40 and the fourth page cover which brings \$50. Some of the rules which E. C. Allworth, manager, has drawn up in regard to advertisements might be mentioned. The deadline for receiving ads is the fifth of the month preceding date of issue; for example, October issue closes September 5. No allowances or rebates are made for errors in key numbers, and no proofs can be furnished in advance east of the Rocky mountains unless plates are received one month in advance of deadline.

The magazine accepts only such advertisements as it is willing to endorse. Until recently no tobacco ads were taken but this rule has been changed. The other half of the managerial staff's task is to secure subscriptions, see that they are paid and that the subscribers receive the publication.

The average monthly circulation is more than 3,300. Of this, 75 per cent is among college graduates, and students and faculty account for the other 25 per cent. Also 75 per cent of the subscribers live in Oregon. A subscription to the Oregon State Monthly costs \$3 a year or 25 cents per copy. However, the bulk of the circulation goes to members of the alumni association who pay \$3 per year, which includes both membership in the association and subscription to the magazine. Life members or those paying on their life memberships are exempt from annual dues.

The book is a member of the American Alumni Council. It is an association of men and women in charge of alumni work at the colleges of the United States and Canada. The success of the Monthly is due in a large measure to the efforts of E. C. Allworth, alumni secretary and manager of the Monthly. He has served in these capacities since 1926.



E. C. ALLWORTH

# P U B L I C A T I O N S



Directory Staff

## O. S. C. DIRECTORY

EDITOR Ernest Bauer

ASSOCIATE EDITOR Clair Young

### DEPARTMENT EDITORS

Organizations Dillard Burroughs  
List Checking Huber Phillips  
Secretary Janet Parman

### ASSISTANTS

Mildred Bolz Clara Siler  
Lem Davis Francis Troedson  
Mary Applebe Gordon McCrea  
Harriet Noltner Ben Wilson  
Helen Fisher Marshall Gray  
Phyllis Wood Emery Rice  
Vivian Rowland John Irvine  
Dina Visetti Virginia Holt  
Margie Buck  
Artha Olin  
Hazel Hyatt  
Daisy Williamson  
Gloria Klahn  
Dorris Scott  
Lillian Wall  
Betty Caulter  
Doris Shaver



Bauer  
Dedman

MANAGER Frank Dedman

ADVERTISING MANAGER  
Marshall Harrison

ASSISTANT ADVERTISING MANAGER  
Jack Bierma

ASSISTANTS  
Randall Crawford Gordon Larson  
Fred Fisher Jim Jewell  
John Irvine

CIRCULATION MANAGER  
George Baldwin

ASSISTANT CIRCULATION MANAGERS  
Delbert Ball  
George Turner

ASSISTANTS  
Beneva Volkmar Marshall Gray  
Cecille Sturgill Bud Crowell  
Mildred Boles Mary Berkeley  
Reba West Florence Sellars  
Jean Currie Wilma McPherson  
Leona Daubenspeck Kathryn Clemens  
Arlene Richards Mary Stevenson  
Nadine Winters Betty Jelinek  
Isabel Wright Frances Kyle  
Margaret Moore Betty Kraus  
Doris Dean Helen Seeberger  
Beulah Weddle Ben Wilson  
Edythe Walker Stuart Norton  
Margaret Sturgill Charles Buxton  
Meredith Rhodes

COLLECTION MANAGER  
Thorne Hammond

ASSISTANT COLLECTION MANAGER  
Fred Fisher

ASSISTANTS  
Frank Feltrop  
Charles Rossier  
Clarence Ekstrand



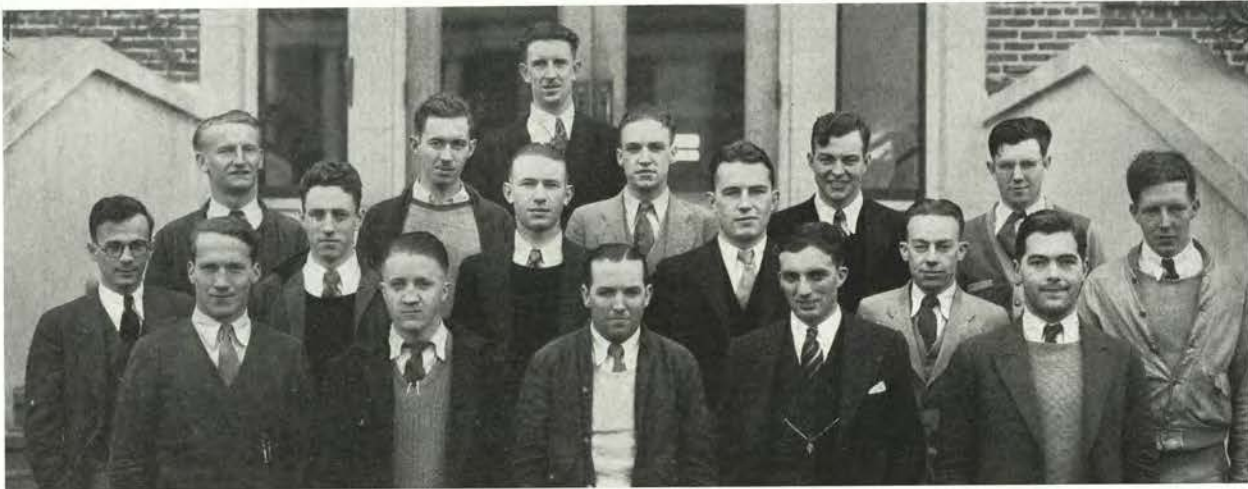

Annual Cruise Staff

## ANNUAL CRUISE

The Annual Cruise, published every year by the Forest club, endeavors to portray the year's events of the forestry school in pictures, poems and prose contributed by students, instructors, alumni, professional foresters and logging operators. The yearbook contains a varied number of articles on logging, lumbering and technical forestry written by men who have gained recognition and distinction in their respective fields. Last year the annual received national recognition, being classed by critics as the best forestry yearbook in the United States.

The book contains sections for school, alumni, seniors, feature articles and humor. A complete forestry school and alumni directory is included. The entire staff is composed of forestry students who in this manner are given an opportunity in publication work.

The Annual Cruise has a two-fold purpose: it gives a place for professional articles prepared by undergraduates, graduates and professional foresters which do not normally find a place in other campus or professional publications; and it promotes a closer relationship among the lumbermen, the alumni, students and friends, with respect to the welfare and interest of the lumber industry.

This year's annual will be the thirteenth issue, the first of which appeared in 1920. About 500 copies are printed each year with the circulation general throughout the northwest.

### EDITORIAL STAFF

Editor Merle Lowden  
 Associate Editor Walter Bowne  
 Assistant Editor Everald Nelson  
 Assistant Editor Fred Joy

### Department Editors

George Churchill, Seniors  
 Rolf Reierstad, Alumni  
 Hugh Stewart, Art  
 Francis Foley, Humor  
 Harry Forse, Literary

General Staff Members  
 Walter Gustafson  
 Henry Tiedemann

Photographer  
 Edgar Parker

### MANAGERIAL STAFF

Manager Horace Lucas  
 Assistant Manager Herbert Willison  
 Advertising Manager Veldon Parker  
 Circulation Manager Ralph Horn  
 National Advertising Manager  
 Waldo Peterson

### Managerial Assistants

Stanley Bishoprick  
 J. Renfrew Stevenson  
 Harold Powell  
 Joe Lammi



MERLE LOWDEN  
 Editor

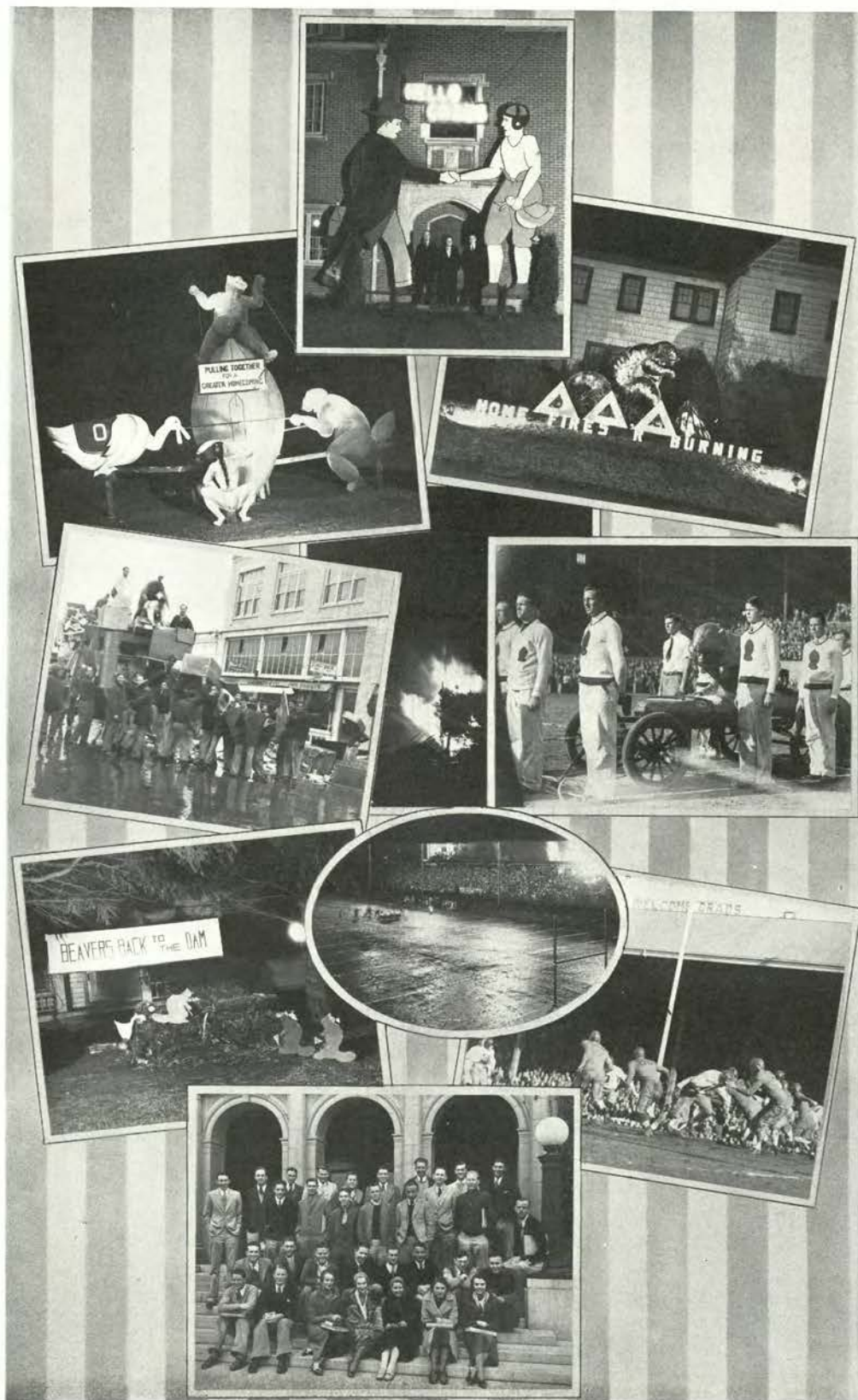

Sigma Pi Spirit  
 Moving Time  
 Kappa Delta Set-Up  
 Homecoming Committee  
 Delta Chi Sign  
 Night Football  
 Bonfire  
 Tri Delt Beaver  
 Orange Guardsmen  
 Staters Plunge



---

---

D A N C E S

---

---

---

---

T O M B R U C E

---

---

---

---

S O C I A L C H A I R M A N

---

---





Senior Ball

## SENIOR BALL

The Memorial Union ballroom was transformed into a spring garden blossoming with flowers of pastel shades, when the class of 1932 presented the annual senior ball April 30. Both the decorations and the suede programs elaborated on the spring motif.

Patrons and patronesses for the affair were Major and Mrs. E. C. Allworth and Dr. and Mrs. D. T. Ordeman. Guests of honor included Governor and Mrs. Julius Meier, Hon. and Mrs. F. E. Callister, Hon. and Mrs. E. C. Pease, Hon. and Mrs. Albert Burch, Hon. and Mrs. E. C. Sammons, Hon. C. L. Starr, Hon. and Mrs. B. F. Irvine, Hon. and Mrs. C. C. Colt, Hon. and Mrs. Herman Oliver, President and Mrs. W. J. Kerr, Dean and Mrs. U. G. Dubach, Dr. Kate Jameson, Dr. and Mrs. W. A. Schoenfeld, Dean H. V. Hoyt, Dean and Mrs. G. W. Peavy, Dean and Mrs. Adolph Ziefle, Dean and Mrs. M. Ellwood Smith, Dean and Mrs. J. R. Jewell, Dean and Mrs. H. S. Rogers, Dean and Mrs. J. H. Hance, Dean and Mrs. C. V. Langton and Col. and Mrs. W. H. Patterson.

Edward Efteland was general chairman for the ball. Bill Schwabe was chairman of the publicity committee. He was assisted by Ernest Bauer, Ernest Sears and Paul Ryan. The programs were chosen by Emory Strong, chairman; George Stone, Elizabeth Spurlin, Hazel Packer and Glenn Dolan. The decoration committee was composed of Ace Arnsberg, chairman; Clifford Payne, George Eldon, George Beebe and Rachel Williams.

Elmer Crump was chairman of the feature committee. His assistants were John Gerrish, Edith Parsons and Jessie McCready. The floor committee was Ralph Horn, chairman; Veldon Parker and Webber Doughton, assistants. Music was arranged by Tom Bruce, chairman, assisted by Merle Lowden, Rex Wilson, Marie Cummings and Randall Burns. Dorothy van Groos was chairman of the guest committee. Her assistants were Harriet Beall, Doris Rutherford and Robert Williams. The refreshment committee was composed of Dorothy Nicholson, chairman; Rose Winkler, Haarby Bechen, Frank Miller and Bessie Skaale, assistants.

During the intermission, a male quartet provided the feature in the main lounge of the Memorial Union. A college orchestra played for the dance. This year's senior ball was a composite of the ideas of all members of the class, as the general chairman sent out questionnaires to obtain the opinion of every member of the class.



EDWARD EFTELAND  
Chairman



Junior Prom

## JUNIOR PROM

The Junior Prom, presented by the class of 1933 in the Memorial Union ballroom, March 12, was a scene of medieval pomp and ceremony. Immediately following the third dance, announced by a blast of trumpets and with a retinue of attendants and train bearers, Miss Ruth Whepley ascended the throne and was crowned queen of the prom by J. Lloyd LeMaster.

The ballroom ceiling was hung with blue drapes and the walls with blue and gold. From a stage draped with wine colored velour the Campus Chords orchestra played.

During intermission, Abbie Green's trio of the Fanchon and Marco circuit sang in the lounge room. The programs, which were in the medieval spirit, were of black suede decorated with the figure of a trumpeter in silver. On an inside page two knights of old announced the feature.

Patrons and patronesses for the affair were Mr. and Mrs. J. Lloyd LeMaster, Mr. and Mrs. W. A. Dahlberg, Dr. and Mrs. F. W. Parr, and Major and Mrs. E. C. Allworth. Guests of honor included Governor and Mrs. Julius L. Meier, President and Mrs. W. J. Kerr, Dean Kate Jameson, Dean and Mrs. U. G. Dubach, Colonel and Mrs. W. H. Patterson, Dean and Mrs. H. V. Hoyt, Dean and Mrs. W. A. Schoenfeld, Hon. C. L. Starr, Hon. and Mrs. J. K. Weatherford, Hon. and Mrs. P. A. Cupper, Hon. and Mrs. M. D. McCallister and Hon. and Mrs. B. F. Irvine.

The general chairman for the dance was Dick Dunn. Mark Briggs was chairman of the program committee, assisted by Estora Ricks, Jean Freeborn, Walter Pickthall and Gordon Bell. Decorations was composed of Simon Yerkovitch, chairman; Elizabeth MacLean, Amy Aldrich, Ted Koshland and Dick Smillie. Ruth Whepley, chairman of the guest committee, was assisted by Viola Crump and Lloyd Scanlon. Frederica Brommer was chairman of the refreshment committee, other members of her committee being Billie Murray and Barbara Bell. Marvin Davidson, chairman; Carl Jensen and Fred Eldridge handled the publicity. The floor committee was composed of Donald Street, chairman; Lotus Pennel and Julius Wilson. Carl Boswell, chairman; Esther Wood, Bernice Weber and Connie Ayer arranged the music. John Ficklin was chairman of the feature committee. Attendants of the queen were Janet Booth, Marjorie Clayton, Doris Buck, Betty Robertson, Frederica Brommer and Ruth Currin.



RICHARD DUNN  
Chairman



Sophomore Cotillion

## SOPHOMORE COTILLION

A nautical motif was the theme of the sophomore cotillion given by the class of 1934 in the Memorial Union ballroom February 13. Decorations featured an old pirate ship with its lanterns, skulls and crossbones. At one end of the room stood a boat which appeared to be riding full sail against a background of sea and sky. Across from it the orchestra played from the fo'castle of another vessel. Four lanterns were suspended from the ceiling.

A pirate ship on frosted celluloid over silver was the cover design of the programs. Inside pages were ornamented with small black silhouettes of ships and anchors. During intermission Helen Dorothy Haynes was formally presented as queen of the sophomore class.

Honored guests were President and Mrs. W. J. Kerr, Governor and Mrs. Julius L. Meier, Hon. and Mrs. Hal E. Hoss, Hon. and Mrs. Rufus C. Holman, Hon. and Mrs. C. L. Starr, Hon. and Mrs. F. E. Callister, Hon. and Mrs. E. C. Pease, Hon. and Mrs. E. C. Sammons, Hon. and Mrs. B. F. Irvine, Hon. and Mrs. C. C. Colt, Hon. and Mrs. Herman Oliver, Hon. and Mrs. Walter M. Pierce, Supt. and Mrs. Charles A. Howard, Dr. and Mrs. E. E. Lindsay, Dean and Mrs. U. G. Dubach, Dean Kate W. Jameson, General and Mrs. George A. White.

Patrons and patronesses were Dr. and Mrs. S. H. Peterson, Mrs. Lorna C. Jessup and Major and Mrs. E. C. Allworth. Marshall Harrison was general chairman of the dance. George Lage was in charge of decorations, assisted by William Hoff, Thalia Larson, Karl Jacobsen, Dorothy Ann Sidler, Floyd Smith and Hugh O'Neill. Members of the program committee were Tex Burroughs, chairman; Merrit Truax, Helen McWilliams, Doris Pogue and Lloyd Milholland.



MARSHALL HARRISON  
Chairman

Gail Burnett was chairman of the guest committee. She was assisted by Ruby Morrison and Ed Jordan. Publicity was handled by Dick Brown, chairman; Milt Carlson, Margaret Zimmerman, Evelyn Walker and Bud Forrester. Henry Ireland, chairman, Lewis Johnson, Miriam Bleamaster and Vera McClintock arranged the music. Kermit Linstedt was chairman of the floor committee, assisted by James Munford and Jack Dougherty. Vera Weber took charge of refreshments, assisted by Gordon Larson and Kathryn McIntyre. The feature was arranged by James Emmet, chairman; Betty Losse, Beatrice Hall and Donald Reed. The feature consisted of vocal numbers by a male trio from Eugene and dances by Miss Agnes Peterson, a Fanchon and Marco dancer from Portland.



Soldier's Entertainment

## MILITARY BALL

Flags, guns, uniforms, bugle calls—all well-known symbols for one of the outstanding social events of the year, the Military ball. It was given under the auspices of Scabbard and Blade, honorary fraternity in military science, at the Memorial Union ball room, April 9. A modern day battle scene was accentuated by flags, guns, and unusual lighting effects. The programs of black leather embossed with a military design further carried out the theme of the dance.

Dances were named after the bugle calls of the army and each dance was announced by bugle. Music was furnished by the Campus Chords. As a special feature, 17 men were formally pledged to Scabbard and Blade in an impressive ceremony. Those pledged as associate members were Major-General George A. White and Major George L. Dutton. Pledges into active membership were Carl Boswell, Lyle Foster, James Hartwell, Keith Loken, Darwin Woodcock, Robert Blasen, Marvin Davidson, Kenneth Baker, Delbert Ball, Charles Branton, James Coleman, Timothy Coleman, Harry Dyhrman, Carlton Richter, and Earl Southworth.

Guests of honor were President and Mrs. W. J. Kerr; Major-General George A. White, Salem; Major George L. Dutton, Portland; and Victor R. Griggs, one of the five founders of Scabbard and Blade.

Other guests included Dean and Mrs. U. G. Dubach, Dean and Mrs. H. V. Hoyt, Dean Kate W. Jameson, Secretary and Mrs. W. R. Jensen, Director and Mrs. P. V. Maris, Dean and Mrs. C. V. Langton, Dean and Mrs. H. S. Rogers, Dean and Mrs. W. A. Schoenfeld, and Dean and Mrs. A. Ziefle.

Patrons and patronesses were Col. and Mrs. W. H. Patterson, Maj. and Mrs. F. W. Bowley, Maj. and Mrs. J. J. Gerhardt, Maj. and Mrs. E. C. Allworth, Capt. and Mrs. F. W. Rase, Capt. and Mrs. N. J. McMahan, Capt. and Mrs. F. E. Ambrose, Capt. and Mrs. M. E. Scott, Lieut. and Mrs. Geo. A. Jones, Lieut. and Mrs. G. W. Marvin, and Lieut. and Mrs. D. C. Hill.

Bart McMath was general chairman of the dance with the following committees assisting: guests, Milton Leishman; music, Champ Harms; decorations, Lloyd Griggs; programs, Stewart Kibbe; refreshments, Barton Sawyer; feature, Loran Stewart; and publicity, Robert Cronin. Coming on the next night after the annual Horse Show, the Military ball made that weekend the outstanding war event of the school year.



BART McMATH  
Chairman



Rook Promenade

## FRESHMAN DANCE

The Rook dance, which is the social highlight of the year for the freshman class, was held on January 8. This dance is an annual affair sponsored by the first year students for the purpose of becoming better acquainted. To foster this end, the dance is "non-fussing," but each Rook must have a date before leaving the ballroom. Those failing to secure dates are made to spend the balance of the night serenading the women's halls.

As all rooks are required to attend, and as the rookesses are decidedly outnumbered, competition becomes keen as the evening progresses. Spurs and Beaver Knights, in uniform, are on hand to assist bashful yearlings, but other upperclassmen are not welcomed. Those discovered among the dancers are placed upon the stage and made to sing and are then ignominiously ejected. The Memorial Union ballroom for this year's dance was appropriately adorned with the numerals 35 covering the walls and drapes. Music was furnished by Jimmy Whippo and his Campus Chords.

Marian Selberg, vice president of the freshman class, was general chairman of the affair. Committees assisting her were decoration, Rich Warrington, Helen Ewing, Dick Barss, Cliff Gibson, Pauline Leupold, Maxine Rea, Kay Epperson, Shirley Stuart, and Mary Whitelaw; music, Bud Dockery, Helen Fisher and Jack Bearman; chaperone, Jane Sears, Winifred Flower and Tom Wright; refreshment, Betty Steel, Alice Mann, Evelyn Ridell and Spencer Moore; hospitality, Milton Campbell, Merwin Miller, Catherine Boon, Harriet Noltner, Merle Long, Glynn Berg and Marian Selberg.



MARIAN SELBERG  
Chairman

At the close of the dance the fun began for the Beaver Knights, which was also the misery of the freshman men who were not able to find a date while dancing. The bachelors marched to Waldo hall and sang several songs. The tunes were dedicated to some outstanding member of the living group and although not so much to the credit of the girl or the musical profession, it was all "fun" for the Beaver Knights and the crowd that followed the procession from one hall to another.

One of the bright spots of the serenade was the proposing of a freshman to one of the women in Waldo. The customary "dust thou or dust thou not" ceremony was put on for the audience and was received in the fashion of grand opera. At approximately 3 o'clock the freshmen were allowed to go home swearing revenge.





News Hound Brawl

## TYPE LOUSE CRAWL

Beards of all sizes, colors, kinds, textures and descriptions were to be found at the Type Louse Crawl, Barometer-Beaver annual publications dance, January 22 in the Memorial Union ballroom. Weeks previous to the dance the campus was infested with hairy individuals who looked disreputable—and felt miserable. Fantastic and complex rules to govern the growing of the hirsute adornment were devised and printed in the Barometer and announced at meetings of living groups, each of which backed its champion with high-voiced praise and wagers of "coffee and."

While Corvallis barbers despaired and male students gloried in freedom from the daily shave, co-eds, neat and fastidious, wore looks of disgust and terror. Those who could avoided their hairy comrades and all longed for the end of the contest.

Norton Forsyth emerged the champion beard grower of the contest and was awarded a volume of the 1932 Beaver as grand sweepstakes prize. Carl Boswell won first place in the trimmed class and Douglass Hole took honors in the untrimmed division. Clifford Joy was awarded the prize for the best blond beard, while Joseph Branstutter carried off high honors for the blackest growth. Phi Delta Theta fraternity received a copy of Volume XXVI Beaver for having the largest percentage of its members at the crawl.

Weber Doughton and Irene Ogborn were judged the couple best depicting the depression theme of the dance in their costumes, which were made of burlap. Judges made their decisions and awarded the prizes during intermission. Judges were Dr. D. R. French, J. Lloyd LeMaster and Dr. Joseph Ellison.

The depression idea, as the theme of the dance, was carried out by the decorations, old clothes, beards and the low admission charge. The decorations also depicted the journalistic motif with copies of college newspapers from all over the United States covering the walls. "Beard's Manual," a four-page publication of campus nonsense and scandal, published by Theta Sigma Phi, national honorary society for women in journalism, was distributed to the dancers during intermission. Campus celebrities and members of the faculty came in for gossip and "wise cracks."

A bulletin board placed at one end of the ballroom was used to announce choice "scoops" concerning guests at the crawl. Howard Douglass and Ed McKeen were co-chairmen of the dance.



EDWIN McKEEN  
Chairman



"In the Spring—"

## INFORMAL DANCES

Leap year comes only once in four years and consequently it is not to be passed up without notice. For once the co-eds came in for a share of the entertaining when the women on the campus were given a chance to ask the men of their choice, or the whisperingly discussed "secret sorrow," for at least one date when a Leap Year dance was held in the Memorial Union ballroom February 27.

Colorful and eventful Homecoming weekend is begun by arousing pep and enthusiasm with the rally dances held on the Thursday night preceding the weekend. This year Pi Kappa Phi fraternity, Kappa Alpha Theta and Pi Beta Phi sororities and the Memorial Union ballroom were open to dancers November 12. Couples danced for a short time at one house and then moved on to the others, making the rounds before the evening was over. A large black "O" illuminated with flood lights was placed in front of the houses where a dance was going on. The committee in charge of the dances consisted of John Davies, chairman; Harlan Hickox, Lyle Smith, Allen Schaeffer and Claude Gerlach.

A scoreboard dance was held the afternoon of October 3 by the Varsity "O" association in the Memorial Union ballroom, featuring the football game being played in Los Angeles between the University of Southern California and Oregon State. Kenneth Fagans and Duane Kirk were in charge. Couples watched the illuminated scoreboard during the playing time of the game and danced before and after the contest and during intermission. This is a comparatively new feature of the social program but is becoming increasingly popular.

A student body victory dance was held January 14 in the Memorial Union ballroom immediately after the Idaho and Oregon State basketball game, culminating in a two-game series between the schools. Sports clothes were worn and a very informal atmosphere prevailed.

The Armistice day holiday gave occasion for an impromptu matinee dance with music furnished by the Campus Chords. It proved to be a "fussing" affair and was pronounced successful in spite of its short notice.

Regular student body dances were given in the Memorial Union ballroom October 10 and April 2. Tom Bruce, student body social chairman, is in charge of all informal dances.

Under the direction of Bruce the hall is arranged for, music for the dances is scheduled and features planned. Often Oregon State students supply some novelty for the intermission which may consist of anything from Hula dancing to singing lullabys. When outside numbers are brought to the dances as features, they are well received by the student body.



---

M U S I C

---

---

P A U L P E T R I

---

---

DIRECTOR

---





Madrigal Club

## MADRIGAL CLUB

### OFFICERS

- |                  |                |
|------------------|----------------|
| Dorothy Anderson | President      |
| Nadine Milhollen | Vice-president |
| Vera McClintock  | Secretary      |
| Ruth Currin      | Treasurer      |
| Roberta Howard   | } Librarians   |
| Judy Hyslop      |                |
| Ramona Hand      |                |

### FIRST SOPRANOS

- Ruth Currin
- Thelma Gentry
- Ethel Glasscock
- Ramona Hand
- Eleanor Jenks
- Anna Marjorie List
- Elizabeth Looney
- Vera McClintock
- Nadine Milhollen
- Peggy Nilsen
- Maureen Rice
- Florence Severance
- Nadine Winters

### SECOND SOPRANOS

- Margaret Acheson
- Jean Allison
- Jean Baird
- Harriet Ann Brandt
- Catherine C. Coshov
- Arloene E. Davey
- Lucille Gable
- Roberta Howard
- Alice Merritt
- Marie Milletich
- Eleanor Peavy
- Evelyn Riedel
- Lucille Smith
- Vivien Lora

### FIRST ALTOS

- Dorothy Atwood
- Violet Crofoot
- Mary Davis
- Ruth DeArmond
- La Vora Emmett
- Virginia Davolt
- Betty Israel
- Lea Lane
- Dorothy Rice
- Joan Robertson
- Helen M. Russell
- Shirlie Brownson
- Evelyn Walker
- Helen Whitelaw
- Eleanor Wright
- Grace R. Smith

### SECOND ALTOS

- Dorothy Anderson
- Marian Barry
- Jean Drynan
- Lois Edgerton
- Donna Mae Harvey
- Judy Hyslop
- Elnora Lindseth
- Virginia Nelson
- Marjorie Parrott
- Clara Van Fossen
- Mary Whitelaw
- Elva Widlund



DOROTHY ANDERSON  
President

Admission to the Oregon State college Madrigal club, women's chorus, is much sought after, and this year enough material was found by Professor Paul Petri, director of music, to organize a group of more than 70 members. Well known modern and classic compositions are rehearsed at the regular practice period twice each week. The group is often in demand at campus functions and over KOAC, the college radio station. The organization was founded in 1909 and has continued to the present time.

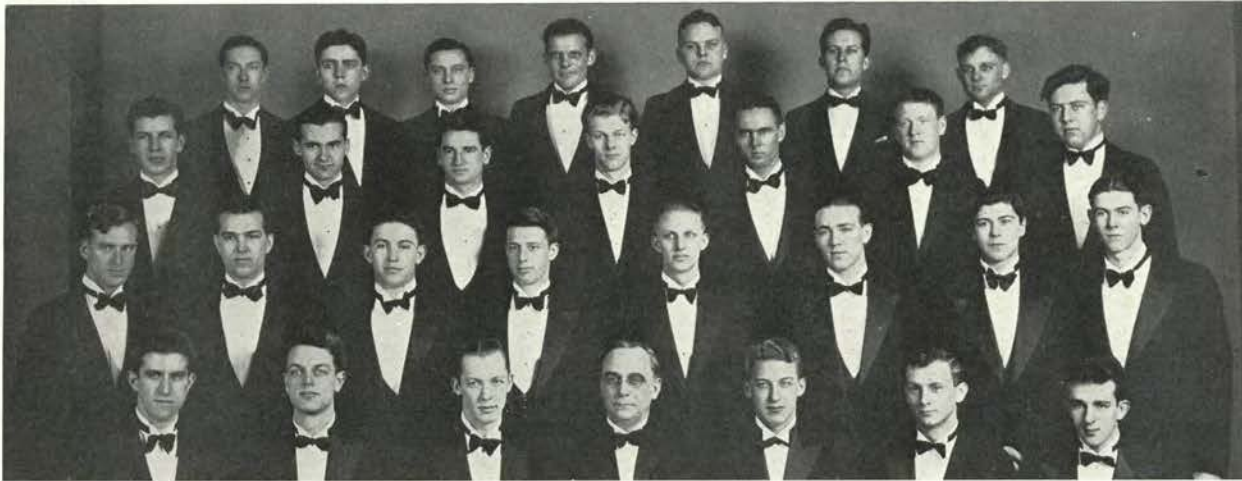

Glee Club

## GLEE CLUB

### OFFICERS

John Weiting  
Vicent Wood  
Herbert Iverson  
Robert Prentiss

President  
Vice-president  
Secretary-Treasurer  
Manager

### FIRST TENORS

Elden Carter  
Howard Eade  
Hewey Ide  
Herbert Iverson  
George Pope  
Charles Taggart  
Collin Burge  
Kenneth Wilson

### SECOND TENORS

Jay Beaver  
Leon Bates  
Jack Byrne  
George Lage  
Bruce Martin  
Frank Merrill  
Kenneth Munford  
Aldo Romiti  
Al Petellin

### FIRST BASS

Harold Allen  
Richard Heimann  
Gordon Parson  
W. Lazarus  
Orval Pocatell  
Elm Perterson  
Emery Rice  
Chester Stark  
Robert Sterling  
John Weiting  
Vincent Wood

### SECOND BASS

Eugene Cusick  
Alton Everest  
Bart McMath  
Joe Osborn  
Robert Prentiss  
Ordie Thomas  
Edmund Jordan  
Francis Horn

Since 1909 the college has had a men's Glee club which has grown steadily in membership and achievement. Keeping in step with the general trend, a better type of music is being studied, making greater demand upon the ability of the singers.

The Glee club this year numbered 40 men who were selected from a large number of applicants. Rehearsals are held regularly twice each week, and appearances at convocation and other campus functions give the members an opportunity to display their talents.



JOHN WEITING  
President



Symphony Orchestra

## OREGON STATE SYMPHONY ORCHESTRA

ALBERT CREITZ, Conductor

### OFFICERS

Albert Creitz	Director
Lewis Wallin	President
Helen Whitelaw	Vice-president
Eileen Morency	Secretary
Marie Milletich	Librarian
Ivan Branton	Manager

CONCERTMASTER Marie Milletich

ASSISTANT CONCERTMASTER  
Melvin Munch

PRINCIPAL Kenneth Mayer

### VIOLINS

Anderson, E.  
Bosworth, E.  
Branton, I.  
Chapman, L.  
Churchley, E.  
Foster, M.  
Gabriel, A.  
Graham, C.  
Hansen, E.



Albert Creitz  
Director

Howell, H.  
Huyer, W.  
Jacquot, A.  
Kotynovich, F.  
Lambert, R.  
Le Tissier, E.  
Lumm, M.  
Macadam, W.  
Minor, R.  
Osenbruyge, L.  
Proffitt, M.  
Reinhart, A.  
Rhodes, B.  
Schell, R.  
Shiach, R.  
Stein, H.  
Stone, F.  
Tamisie, S.  
Tensen, B.  
Tint, S.

### VIOLAS

Juttner, D.  
Merrill, F.  
Conner, K.

### VIOLONCELLO

Whitelaw, H.  
Krutchke, Dr.

### BASSES

Lape, H. K.  
Chellis, L. T.  
Woodward, E.

### FLUTES

Lunn, E.  
Bally, M.  
Merritt, A.

### OBOES

Wallin, L.  
Peck, E.

### CLARINETS

Washburn, D.  
Pope, G.  
Warner, W.  
Fuller, G.

BASSOON  
Carl, R.

HORN  
Botts, C.

SAXOPHONES  
Cass, L.  
Ingle, J.

TRUMPETS  
Finlaye, G.  
Morency, E.  
Haan, G.

TROMBONE  
Crawford, W.

BASS TROMBONE  
McCloskey, R.

TUBA  
Weise, F.

TYMPANI  
Briggs, M.

PERCUSSION  
Briggs, M.



---

---

D R A M A T I C S

---

---

---

---

D. PALMER YOUNG

---

---

---

---

DIRECTOR

---

---





Scene from "Alison's House"

## "ALISON'S HOUSE"

"Alison's House," Pulitzer prize-winning play of 1930-31, was the fall production of the Oregon State chapter of National Collegiate Players at the Workshop theater, November 19, 20 and 21. The presenting of this play aroused unusual interest among theater goers on the campus, not only because it was considered the best play of last year but also it was the first amateur performance on the Pacific coast and the Players had to obtain special permission for an advance release date in order to produce it.

The play by Susan Glaspell is a study in character, a composite picture of the different influences wielded by the memory of the gentle poet Alison Stanhope upon the lives of the other members of the family who survived her. A conflict between the traditions of the past and the frankness of the present is represented in the characters of Agatha Stanhope, sister to Alison who guards her secrets until the last day of the nineteenth century, and Elsa, the young niece who defies conventions and flings off the influence of the old home steeped in tradition, to follow the dictates of her heart.

With the fading of Alison's century, Aunt Agatha dies, leaving to Elsa a collection of undiscovered poems which reveals the poet's thwarted love affair and her renunciation. Elsa's father, being of the older generation, shrinks from showing his dead sister's heart to the world and wishes to burn the poems. Elsa and Eben, her brother, himself something of a poet, plead against the destruction and finally father and daughter are reconciled as the bells ring out the new century.

The settings were executed with pleasing dignity and rich simplicity in keeping with the charm and restraint of Alison's house. Acting honors were shared by Carl Johnson, who played the role of the father; Mary Bennett as Elsa, and Don Reed in the part of Eben Stanhope, all of whom displayed unusual histrionic ability. Helen Hayden as Aunt Agatha also did an effective piece of work.

Others in the cast were Billie Cupper playing Ann, the secretary; Lee Sutton as Ted, the younger son; Ruth Howe as Mrs. Eben Stanhope; Bert Evans playing a young reporter; Estora Ricks and Byron Adams as Mrs. and Mr. Hodges, a country couple; and Arline Loughary who played the old housekeeper. Wesley Coutts, instructor in dramatics, directed the production.



MARY BENNETT  
Lead Role





Scene from "Hay Fever"

## "HAY FEVER"

The Oregon State chapter of National Collegiate Players presented as their winter production, "Hay Fever," by Noel Coward, in the Workshop theater, February 4, 5 and 6. This rollicking English comedy was a pronounced success and was enjoyed by large crowds.

"Hay Fever" is the story of the trials and tribulations of the Blissés, an English family, in which the mother, Judith Bliss, is an ex-actress; the father, David, a novelist; the son, Simon, a promising cartoonist, and Sorel, the daughter, whose great ambition is "to be so poised as to be able to carry off any situation with a lift of the eyebrow;" a family whose artistic temperaments clash incessantly.

The cast included Doris Buck as Judith Bliss, whose performance was the outstanding hit of the show. The skill and ease with which she portrayed the melodramatic scenes in contrast to a few sincere moments displayed her understanding of the technique of acting and her ability at characterization. Don Reed, playing the part of Simon, portrayed his role with his customary excellence. His subtle wit and comic interpretation drew laughs at every line. Billie Cupper, playing Sorel, was charming as the naive daughter of this erratic family. She, too, gave her lines with grace and assurance.

Bert Evans in the part of David, the pessimistic novelist whose main occupation was studying the flapper types, displayed keen ability in characterization. Janet Booth was delightful in the role of Jackie, an unsophisticated and brainless flapper who "simply adored authors." Robin Batchellor as Richard Greatham, a diplomatist who never committed himself, won the hearts of everyone in the audience with his charming manners and ease on the stage. Arline Loughary drew continual laughs as Clara, Judith's dresser and housekeeper.

Lee Sutton in the role of Sammy, a young pugilist with "hot hands," as Simon said, created most of the laughs with his clever facial expressions in pantomime. Ruth Howe as Myra Arundel, a sophisticated woman of the world, was clever in her use of the sarcasm which accompanied her role.

The complications that arise when each member of an eccentric and wilful family secretly invites a guest to the house for the weekend, constitute the framework of the plot. Credit for the success of the play went to Wesley Coutts, instructor in public speaking and dramatics, who directed the production.



DORIS BUCK  
Lead Role



Scene from "Oh! Alfred"

## JUNIOR FOLLIES

"Oh! Alfred," a musical comedy written by two students, Wesley Coutts and Romney Pearce, was presented at the Majestic theater May 15 and 16 by the class of 1932. This rollicking account of the adventures of the Rover Boys in gangland was the fourth annual Junior Follies, an all-men production and an event of Campus weekend.

The Rover Boys and Professor Snodgrass, who is looking for "criminal element" and a long lost daughter, stumble upon "Scarface" Al Baloney and his gang, who are plotting to do away with Blotto, the Kid, and his henchmen. The Rover Boys all fall in love with girls of Scarface's gang, one of whom, Dora, turns out to be the professor's daughter. In the war between the rival gangs, Scarface is killed. Dora and Dick, Gertie and Tom, Josey and Jerry are to be married—and thus another chapter in the lives of the Rover Boys is closed.

The show was produced under the direction of D. Palmer Young, assisted by David Steel. Members of the cast were Scarface Al Baloney, Wesley Coutts; Dora, Mark Saunders; Josey, Robert Black; Gertie, Bud Nock; Tom, Charles Mulholland; Dick, Wayne Griffin; Jerry, Jerry Knox; Professor Snodgrass, Richard Stalker. Other characters were portrayed by Alexander Atterbury, Kenneth Emery, John Byrne, Bert Wester, John Harrington and George Sense.

A "moll" chorus was composed of Harold Bondeson, Charles Briant, Lenard Davis, Bill Dickson, Heinz Huebner, Delbert Hunter, Tom Kean and Jack Lyons. Ed Jordan, Jack Rhodes, Howard Albert, Edward Teuscher, Orval Locatell, Chris Siegenthaler and Warren Jewell took the part of gangsters. Irene Tomblin directed the dancing; Romney Pearce the music. Virginia Nelson was rehearsal pianist.



KATHLEEN WHEELER  
Lead Role

John Diefell was general manager and Frank Miller, business manager. His assistants were Robert Finch and Edward Rowland. Alpha Delta Sigma handled the advertising. Lynne Russell was stage manager. His technical assistants were Gilbert Taylor and Gordon MacKenzie; scenic, Thonette Christensen and Muriel Harper. Florence Schanz handled properties assisted by Lloyd Griggs. Paul Starr and Rudolph Thielemann were the electricians. Costumes were managed by Martha Humphrey, with Hazel Packer, Lucile Skaike and Patricia Watson on her committee. William Schwabe, Ernest Bauer, Alice Ingalls, Clyde Gumpert and Paul Ryan handled the publicity. A sixteen-piece orchestra furnished the music.



---

---

F O R E N S I C S

---

---

---

---

C. B. M I T C H E L L

---

---

---

---

DIRECTOR OF SPEECH

---

---





Rudd      Wood, B.      Wood, K.      Ewing      Buckhorn

## MEN'S VARSITY DEBATE

One of the most outstanding debates this season was won from the University of Pittsburgh by a large audience decision February 3. The debate was on the Pi Kappa Delta question, "Resolved, that Congress should enact legislation providing for the centralized control of industry, (Constitutionality waived)." The audience decision debate is a comparatively new device and was the only one held with an eastern team.

The conference season opened with a debate with Northwest Nazarene February 2 on the Pi Kappa Delta question with Rex Robinson and Herbert Ewing participating. Other non-decision debates were held with Spokane university, Stanford university, Utah State college, Wyoming university and University of Nevada. Men on the squad were Norman Rudd, E. E. Allen, Al Jacquot, Rich Jackman, Walter Bowne, Clifford Joy, Kenneth Wood, Otto Panzer, Daniel Bates, Elmer Buckhorn, Carl Boswell, George Hartley, Burton Wood, Herbert Ewing, Rex Robinson and Roger Ball.

On February 19 Willamette university met in a dual debate with Rudd, Hartley, Ball, and Wood debating on the question, "Resolved, that the cutting of wages during the present economic depression has retarded recovery." The negative won 2-1 and the affirmative decision was 3-0. Hartley and Rudd defeated Washington State February 27 in a radio debate on the wage question. The negative, composed of Kenneth Wood and Burton Wood, won from Montana university March 1 and lost to the University of Washington March 8 in cross-question debates.

Ewing and Buckhorn represented Oregon State in the tournament of northwest and Pacific coast schools scheduled for March 17, 18, 19 in California. The Pi Kappa Delta question was used. Schools debated were College of Puget Sound, Pacific college, Redlands college and Glendale college, three of which were won and two were lost. Last year the varsity team won the Pacific coast championship.

From the tournament Ewing and Buckhorn went to the Pacific coast conference of Forensics at Pomona college and March 23 and 24 debated against the University of Southern California and Pasadena college. The season ended with the northern trip during the middle of April, completing a total of 5000 miles.

W. A. Dahlberg completed his fifth year as varsity debate coach.



W. A. DAHLBERG  
Coach



Rutherford Joy Druschel  
Bilyeu Bennett Comish

### WOMEN'S VARSITY DEBATE

One of the most outstanding debates of the season, which extended from February 9 to the middle of April, was the one held at Reno, Nev., in which the Oregon State team upheld the affirmative of the question, "Resolved, That the divorce laws of the state of Nevada should be condemned." The contest was held February 22, with Adena Joy and Doris Rutherford participating.

The women's varsity squad won the Pacific coast championship last year, with a percentage of .833. The schools debated ranged from Los Angeles in the south to Seattle in the north. This year's schedule contains 22 debates, with 20 women on the squad. Six letter women returned to school this year.

The season opened with a non-decision debate with the University of Idaho. The first long trip was made to California, which included contests with University of Nevada, University of California and Stanford. The trip was taken during the week of February 19 to 26. Dorothy Druschel and Miss Joy debated against Stanford and Miss Rutherford and Miss Joy met the other two schools. All were non-decision contests.

The University of Washington and Washington State college met the Oregon State team here and both were defeated by a 3 to 0 decision. The second trip was taken to the University of Washington March 8, with Eloise Bilyeu and Miss Joy debating. The cross-question system was used for this contest. The third long trip was made north during April to meet Washington State, Idaho and Whitman by Mary Bennett, Adena Joy and Alice Ingalls of Oregon State College. The University of Oregon met O. S. C. teams in a dual debate March 31. Other schools debated were Willamette, Pacific, Oregon Normal and Linfield. Paul X. Knoll is coach of women's debate and to him goes much of the credit for producing a squad which won the championship of the Pacific coast last year. Miss Joy, one of the most outstanding women debaters, has won 37 consecutive contests.

The squad consisted of Miss Joy, Miss Rutherford, Miss Bilyeu, Miss Druschel, Alice Ingalls, Mary Bennett, Irma Babcock, Alison Comish, Betty Field, Evelyn Franzke, Joanne Ganong, Lucille George, Marian Gary, Helen Dorothy Haynes, Edith-Mae Huseeth, Juanita Smith, Jessie Smith, Ruth Sterling, Marie Davis and Grace Workman. Miss Ingalls was women's forensic manager.



P. X. KNOLL  
Coach

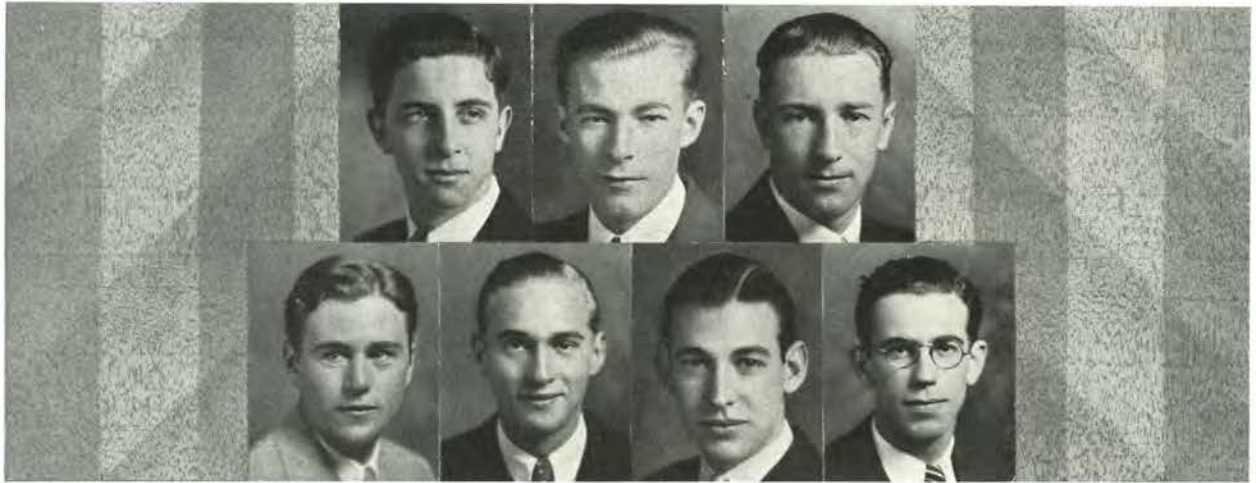

Johnson, C.      Johnson, L.      Evans      Fletcher      Pickthall      Ewing      McKnight

## ORATORY AND EXTEMPORE SPEAKING

Under the direction of Dr. E. W. Wells, the oratorical and extempore representative of Oregon State college had a very successful year. Bert Evans with his oration, "Here Stood an Oak," won first place and \$25 in the state Old Line oratorical contest at Pacific College. His speech was an indictment of present conditions under the prohibition law.

In celebration of the George Washington bicentennial this year, a special oratorical contest was held February 22, at the state House in Salem. This contest was a preliminary one to select the state representative for the national contest. Carl Johnson, Oregon State's orator, placed third, winning \$20 and a certificate of merit from the national George Washington bicentennial commission. The Pacific Forensic League held an oratorical contest March 21, at Pomona college at Claremont, California. Walter Pickthall spoke for the school on "The Modern Tower of Babel." His talk was a criticism of our modern industrial, political, educational, and religious life in America. The State Peace Oratorical contest was held April 8, at Albany college, Albany. Elwood McKnight won first place, a prize of \$60, and the right to enter the national peace oratorical contest.

"God Bless You, My Children" was the title of the winning talk given by Lewis Johnson in the after-dinner speaking contest at Eugene, December 11. Johnson's speech concerned the religious racket and was a sub-topic of the general subject "American Racketeering." Contestants drew for sub-topics two hours preceding a banquet after which the contest was held.

In the state extempore speaking contest held in Corvallis, George Fletcher, Oregon State's representative, won second place. His topic was "The Political Machine." As in the after-dinner contest, those competing drew for a subject shortly before the contest. Herbert Ewing spoke for Oregon State in the Pacific Forensic league extempore speaking contest at Pomona college.

The oratorical and extempore speaking contests in which Oregon State enters each year are sponsored by two different organizations; the state contests, by the Intercollegiate Forensic association of Oregon, and the coast contests, by the Pacific Forensic league. Oregon State college, University of Oregon, Willamette university, Pacific university, Oregon Normal, Southern Oregon Normal, Linfield college, Pacific college, Albany college, and the Eugene Bible school are members of the state group.



E. W. WELLS  
Coach



Bates                      Ingalls                      Boswell  
 Druschel                      Joy, C.                      Panzer

## FORENSIC MANAGERS

Under the system of forensics management which was inaugurated here a few years ago the general manager has the direct responsibility for arrangement of both men's and women's debates, including all tours made by each team, in addition to having charge of all finances for forensic work and managing intramural debating, extempore speaking and oratorical contests.

George Hartley was general forensic manager this year and was assisted by Daniel Bates and Carl Boswell. Alice Ingalls, women's forensic manager, had charge of scheduling and arranging all details concerned in women's debate this year. Dorothy Druschel was her assistant.

Each year the department sponsors an intramural debate tournament in which teams representing each living group participate. The subject for this contest was "Resolved, that capitalism has failed." After a long battle in which much keen competition was met, Alpha Gamma Rho represented by James Weatherspoon and Ernest Sears won the championship of the school and the silver loving cup presented each year to the fraternity or organization winning this contest by Delta Sigma Rho, national honor society in forensics. Sears and Weatherspoon upheld the negative of the question. The affirmative was maintained in the final contest by Glen Dolan and Del McClure representing Tau Kappa Epsilon.

Intramural debate was managed by Otto Panzer and Clifford Joy. Fifty-two fraternity and Independent organizations were represented by teams participating in the contests this year. Last season 47 groups took part. This indicates the increased interest in debating among the men on the campus and an added appreciation of the benefits to be derived from it to the individual.

Forensic managers also have charge of arrangements for the Lions club public speaking contest held each term. The Lions club, composed of Corvallis business men, offers prizes to the winners of the competition. Those who participate are chosen from the regular first term public speaking classes and give 10 minute talks on subjects embracing the aims of the club and topics of public interest. Ace Arnsberg won the contest during fall term and Milton Leishman took high honors in the winter competition.

Gordon Winks, veteran varsity debater and orator, was the 1931 winner of the \$25 award presented annually by Hon. Jacob Reichart to the senior showing the greatest ability and interest in forensics.



GEORGE HARTLEY  
 General Manager

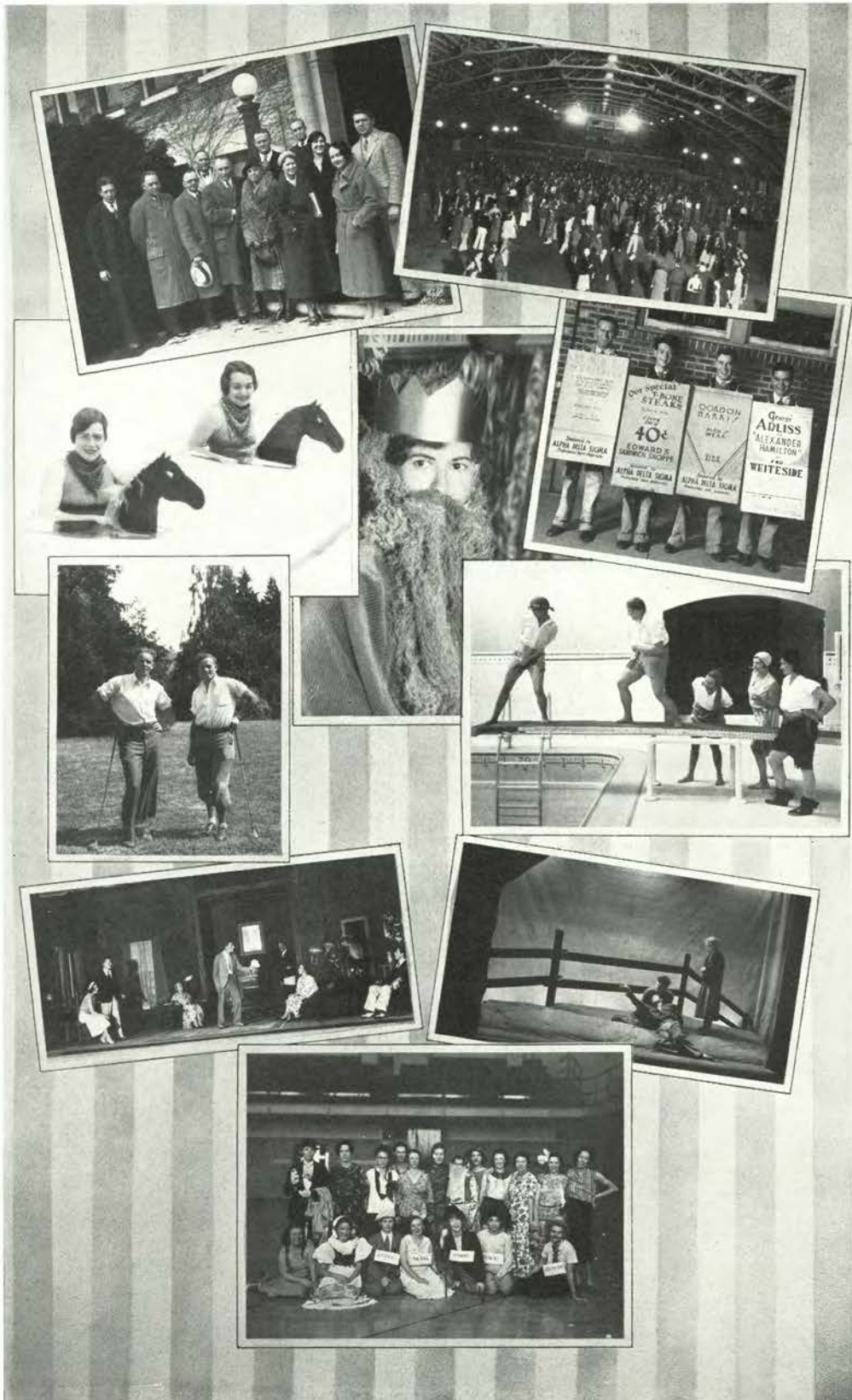

Student Interest Committee  
 "Water Polo"  
 Intramural Golf  
 "The Youngest"

Neptuna  
 Co-Ed Ball Entries

Rook Mix

Advertisers  
 Let's Shove  
 "Beyond the Horizon"





---

M I L I T A R Y

---

---

COL. W. H. PATTERSON

---

---

COMMANDANT OF CADETS

---



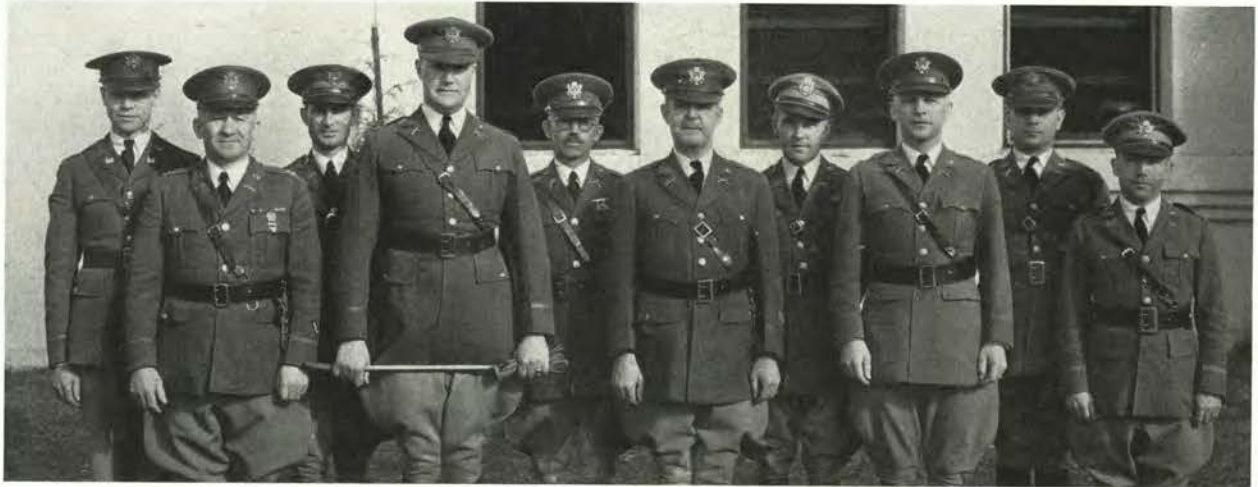

Commissioned Officers

## COMMISSIONED OFFICERS

The R. O. T. C. Corps at O. S. C. consists of three units—infantry, field artillery and engineers. Colonel William H. Patterson, infantry (D. O. L.), is the commandant and is assisted by nine other regular army officers and a detachment of regular army enlisted men. The official rating of each of the units is "excellent," which is the highest attainable. The Corps was rated "distinguished" nine times from 1917 to 1927, inclusive, and received the equivalent rating (excellent) in 1928, 1930 and 1931, as a result of the annual war department training inspections.

It aspires to give the following benefits to each of its students: (a) to prepare him for places of responsibility and leadership; (b) to give a training that makes for alertness, coordination and good health; (c) to teach him cooperation, loyalty, team work, management of men, honor, courage, self-respect, respect for others, sacrifice, duty and love of country and it emphasizes citizenship and develops concentration and the power of observation, builds character and inculcates high standards of personal honor and patriotism. It also teaches good order, neatness and truthfulness.

It provides a means of applying the lessons learned in this and other departments of the college, and gives him a military education that will fit him to efficiently serve the nation in time of emergency. It qualifies him for appointment as second lieutenant, regular army, with exemptions from mental and professional examinations, should vacancies therein exist, and gives him a commission as second lieutenant, officers' reserve corps. It provides a maximum of 29 college credits which count toward a degree.



Armory

Provision is made for attendance at summer R. O. T. C. camps at which the student's expenses are paid, gives him a monetary per diem allowance, a uniform, board, lodging, medical attention and emergency dental treatment and provides him with recreational amusements and diversions, furnishes him an allowance of rifle and pistol ammunition for target practice, with expert instructors, and the use of rifles, pistols and target equipment. It pays him 30 cents per day as a subsistence allowance. At summer camps the federal government pays each R. O. T. C. student 70 cents per day and furnishes him subsistence in kind and transportation from his home to the camp and return.



Cadet Officers

## CADET OFFICERS

As military organization is based upon the number of men who can be controlled by a single leader, the infantry is the arm upon which all organization is based. The other arms and services are added to the infantry in proportion to the assistance each can give to it. The first requirement is for a percentage of field artillery for fire support. The support forthcoming from the college unit would meet the requirements of an infantry brigade. An additional requirement for the infantry is the engineers for mapping, obstacles, road signs, bridges, demolitions, and for laying out technical tasks and supervising their execution.

Oregon State's R. O. T. C. rifle team has a reputation that is approached by only one other institution on the Pacific coast. Last year it was second in order of merit in the annual corps area intercollegiate gallery practice rifle competition and, in the William Randolph Hearst matches, in which teams from all over the country and from Hawaii and Porto Rico compete, winning the third place plaque.

The department maintains an excellent polo team. In the Oregon State R. O. T. C. units, which are really preparatory schools for the organized reserves of the United States, full responsibility is placed upon the cadet officers and non-commissioned officers to develop viewpoint, discipline, character, obedience, courtesy, spirit, organization and leadership. Students and the military department function upon the principles of harmonious, full, cooperation and mutual understanding and sympathetic helpfulness.

Training of units is divided into basic and advanced courses. Principles of combat, practice and theory of infantry tactics, machine gun, howitzer and 37 millimeter gun and rifle fire, hygiene, map reading, sketching, scouting, patrolling, all are inculcated into the fibre of the infantry cadet. In the field artillery unit, the basic courses take up subjects pertaining to battery equipment, the duties of cannoners, battery, transport and marching maneuvers, as well as the use of the pistol. Advanced students take gunnery and fire control. Special attention is given to horsemanship and the care of animals. The engineer unit has worked with pontoon bridges, wire entanglements, demolitions, surveying and drafting instruments. Study of infantry combat principles is stressed throughout the basic courses. Each summer the juniors enrolled in the different units of the R. O. T. C. attend a six-weeks camp of instruction.



CHAMP HARMS  
Cadet Colonel



Rifle Team

### RIFLE TEAM

In April each year a military tournament and horse show is held, the proceeds of which are used for the polo team and to supply miscellaneous things not otherwise procurable. The total amount paid by the federal government to the advanced students last year for commutation of subsistence was \$12,515.40. Last year 66 graduates from here were commissioned in the organized reserves; this year about 60 will be commissioned therein.

The college armory, one of the most commodious in the country, is used by all three units, by the polo team, football squad, track men, co-ed riding club and for assemblies.

### POLO

Under the coaching of Major F. W. Bowley, the Oregon State polo team had a successful season. The Beavers won from many polo teams in the vicinity—only Forrest Hills of Portland holding the Indian sign over the State riders. The team was built around the five lettermen, Kenneth Price, Frank O'Connor, Fred Sugnet, A. J. Penney and Glenn Bohannon.

Brady Dirker, a letterman transfer from the University of Oregon, added much strength to the squad. The team had the best ponies which had been obtained for some time. In the two-game Oregon series, the Beavers routed the Lemon team 14½ to 19½.



Polo Club



Oregon State Band

## OREGON STATE BAND

During spring vacation the R. O. T. C. band made its annual concert tour. The state is divided into four sections, one of which is covered each year, so that a man can see the whole state during his four years of band. The southern division, which was the one covered this year, is made up of Medford, Grants Pass, Klamath Falls, Ashland, and Yreka, Weed, Fort Jones, McCloud and Dunsmuir, California.

Next year a trip will be made into the Columbia River district and concerts will be given in Astoria, Seaside, St. Helens, Rainier, and in Longview and Ilwaco, Washington. The following year the men travel into the Coos Bay district and will appear in Roseburg, Myrtle Point, Coquille, Bandon, North Bend, Marshfield and Reedsport. In 1935 the eastern Oregon trip will be made and engagements will be scheduled for Gresham, The Dalles, Arlington, La Grande, Enterprise, Baker, Ontario, Union and North Powder.

The trips are made possible by service clubs such as the American Legion, the Rotary, the Twenty-Thirty, and active organizations in the cities where concerts are given. The tours offer concentrated military training, creates incentive for enthusiastic work in band, and acquaints the men with the state of Oregon. Forty men out of the seventy-five are picked each year to make the trip. Another of the group's activities is the state-wide high school band contest which has been given each year on this campus. However, after this year the University of Oregon will sponsor the contest on alternate years.

The high school bands are arranged into three competitive classes depending upon the size of the school. The competition attracts more than seven hundred students from twenty-five schools. This activity acquaints high school men with college life and offers an incentive for future band work. For the first time women were permitted to try out for placement in the band last year and two of them won positions, and this year three more were added. Exceptional ability in band work, personality, good scholarship, character and leadership are requisites for election to Kappa Kappa Psi, national band honorary fraternity. Sweaters are awarded to junior and senior members.

Officers are Lewis Wallin, president; Dale Cowen, manager; Tom Stevenson, student leader and drum major; Mark Briggs, publicity manager, and Hollis Dale, librarian.



H. L. BEARD  
Director

C A M P U S L I F E

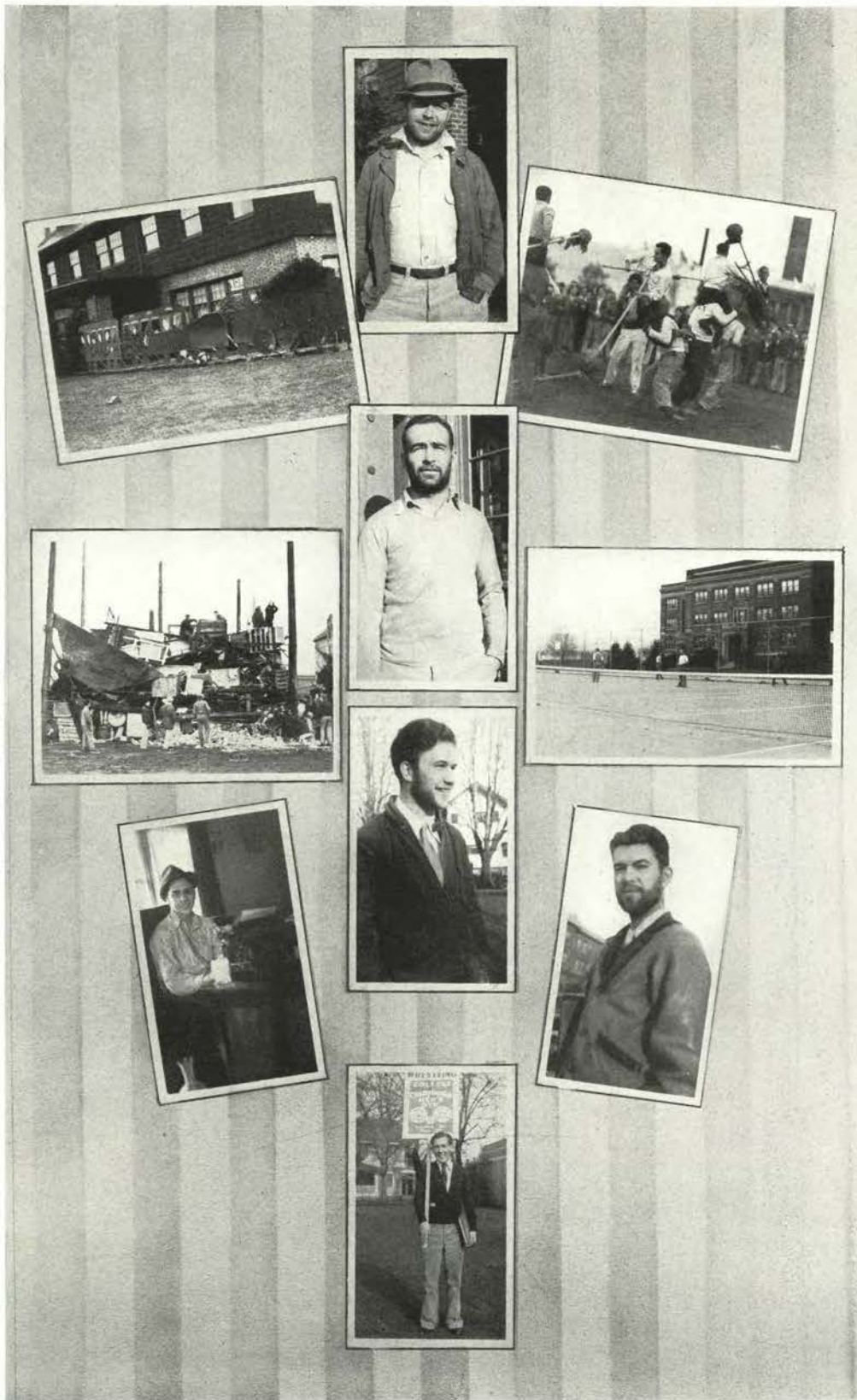

Delt House Sign  
Bonfire Formation  
Studios Stater

Hairy Contestant  
Beard Winner  
"For Protection"  
Neophytes

Rook Olympics  
Tennis Courts  
If Weather Permits



---

---

# WOMEN'S ACTIVITIES

---

---

---

---

MABEL CUPPER

---

---

---

---

A. W. S. PRESIDENT

---

---





Fletcher

Edwards

Zimmerman

## ASSOCIATED WOMEN STUDENTS

The Oregon State chapter of the National Federation of Associated Women Students, self-governing organization which includes all women registered at the college, is directly responsible for all women's activities. Each year A. W. S. sponsors the Co-ed ball, the Co-ed bust, and Woman's day. This year the local organization of A. W. S. was hostess to the sectional convention of the Intercollegiate Women Students and the deans of women of the western states, April 20-23. Associated Women student presidents and deans of women were present from Montana, Wyoming, Colorado, New Mexico, Arizona, Utah, Idaho, Nevada, Washington, California, and Oregon.

One session of the biennial convention was a joint meeting of the presidents and deans, which meeting is the only one of its kind held in the United States. The annual women's formal tea to which all faculty women and women students are invited was given April 21 in the Memorial Union lounge in honor of the convention delegates. In addition to the tea, a banquet and a formal dance were given, honoring the delegates.

During one day of the convention the group went to Eugene where the University of Oregon chapter entertained at tea. Grace Baird was general chairman in charge of arrangements for the convention. The Co-ed ball, annual all-women's costume dance, was held fall term under the direction of Elizabeth Fletcher. At the ball, prizes were given to the best dressed couple, the person having the most original costume, and to the person having the funniest costume. The Co-ed bust was given January 20 at the Whiteside theater. Beatrice Hall was chosen Oregon State's first yell-queen this year.

The A Capella Choir from Midland college was brought to the campus under the sponsorship of the Associated Women Students.

The Oregon State chapter of A. W. S. has established a women students' loan fund, and with this loan fund more than 50 women students are aided in making their way through college.

Women's day is held the weekend of Mother's day each year. During this time are held the annual dance recital, the Mother's banquet, and the honor convocation. Officers for this year were Billy Cupper, president; Elizabeth Fletcher, vice president; Gail Burnett, secretary; Fern Edwards, treasurer; Margaret Zimmerman, sergeant-at-arms.



GAIL BURNETT  
Secretary





Co-ed Prize Winners

### CO-ED BALL

Cannibals and girls of the "gay nineties" were intermixed at the annual Co-ed ball, October 24, in the women's building. A "Smudge Pot" idea was carried out and the feature consisted of skits which emerged from a huge cauldron. Prizes were awarded for the funniest couple, the best costumed couple, the funniest, the prettiest, and the most individual costumes, and to the living group first arriving 100 per cent.

The main purpose of the Co-ed ball this year was to secure funds for the A. W. S. regional convention held on the campus April 20-23. Elizabeth Fletcher was general chairman of the ball.

### CO-ED BUST

Replacing the annual Co-ed Stunt show, the Co-ed Bust was instituted on the Oregon State campus during fall term. The bust consisted of a theater party at the Whiteside theater where a double bill was shown and various features supplied by co-ed talent.

Highlights of the bust were group singing and ushering of men from the theater. As the affair is supposed to be strictly for the women on the campus, any men that entered were requested to leave amid jeers and scorn of the women.

It is planned that the bust will be a yearly event as more girls can take part than in the Stunt show.



Co-ed Grand March



May Festival

## WOMEN'S DAY

Annual women's day at Oregon State college was first celebrated in 1924 and every year since then has been carried out the weekend of Mother's day. The program last year opened with a song-fest, a new feature of that year. At the annual honor convocation Saturday afternoon, A. W. S. officers were installed, pledges to women's honorary organizations were named, and various awards were announced.

The spring dance festival was then given on the lower campus by the women's physical education department. In the evening, a reception was followed by a formal banquet in honor of the mothers.

## ASSOCIATED ROOKESSES

Two freshmen girls from each living group and three girls from each independent organization, all of whom work in the student body office, are known as the Associated Rookesses.

Associated Rookesses this year are Leona Daubenspeck, Mary Berkeley, Barbara Ungerman, Betty Lueddeman, Catherine Smith, Marian Beasley, Dana Anderson, Ruth Misphey, Maude Bally, Ruth Dinges, Roberta Howard, Alice Merrit, Carol Anderson, Dorothy Mueller, Mary Duerr, Catherine Sewal, Carolyn Gaskins, Vivian Rowland, Kathryn Sheldon, Dorothy Strahorn, Ruth Annable, Eleanor Dammasch, Doris Fulker-son, Betty Aupperle, Helen Stratton.



Associated Rookesses



Sims Peck Winkler Pietarila Franzke

### WOMEN'S ATHLETIC ASS'N

OFFICERS:	Barbara Peck	President
	Helen Pietarila	Vice-president
	Barbara Sims	Secretary
	Rose Winkler	Treasurer
	Evelyn Franzke	Custodian

An opportunity for every co-ed on the campus to participate in athletic activity is offered by the Women's Athletic association. Recreation, fun and competition in sports are the aims of the organization. Membership is open to any woman winning 50 points in any W. A. A. activity.

Interclass competition is sponsored in all the sports of the season, including volleyball, basketball, archery, swimming, baseball, tennis and hockey. W. A. A. awards Orange "O" sweaters to each co-ed who wins 1000 points by participating in competition on these teams.

### PHYSICAL EDUCATION STAFF

A well equipped and excellently directed department of physical education provides physical development and recreation for the women of Oregon State college.

Miss Ruth Robinson is director of the department.

Other members of the staff are Elsie Jacobsen, basketball, baseball, hockey and tumbling; Betty Thompson, dancing; Laura McAllister, special activities and archery; Natalie Reichart, swimming and clogging; Lelia Beggs, volleyball and horseback riding; Jeannette Brauns, hockey, baseball and swimming, and Louise Hoeschen, golf, tennis and social dancing.



Women's Physical Education Staff



Merryman

Bennett  
Minor

Fish  
Peck

Lindsay  
Warnke

Winkler

## ORANGE "O" ASSOCIATION

The highest award offered to women in athletics is an Orange "O" sweater which carries with it membership in the Orange "O" association. The sweaters are awarded to junior and senior women belonging to the Women's Athletic association who have fulfilled the requirements by earning 1000 points in interclass athletic competition. Points are awarded on the basis of 100 for making the class first team in each sport, 75 points for first team substitutes and 50 points for those making the second team.

Activities for which points are awarded include the individual sports of swimming, dancing, archery and tennis, and the team sports, hockey, basketball, baseball and volleyball. One point a mile is given for hiking with a maximum of 100 points and a minimum of 25 points a year. Women who earn points at hiking go along prescribed routes and may go in groups on regular scheduled hikes or alone if they prefer.

Other requirements which women must meet in order to receive this coveted award are a grade average of at least 84, service to the athletic association, character, sportsmanship and posture. A woman may participate in only one team and one individual sport during each term.

Wearers of the Orange "O" sweater this year are Mary Bennett, Alice Fish, LaRue Lindsay, Margaret Merryman, Ruth Minor, Barbara Peck, Ruth Warnke and Rose Winkler.

A minor "O" is given to women who have reached the half-way mark in their endeavors for the higher award with 500 points to their credit. This letter is worn on the pocket of a sweater and may be won at the end of the freshman year if all-round proficiency in sports is displayed.



LEOME THORDARSON  
Award Winner

The committee which determines the awarding of sweaters to eligible co-eds consists of the head of the department of physical education for women, a faculty member elected each year from the department staff, the president of the Physical Education club and one member from the junior or senior class.

Leome Thordarson was the winner of the Orange "O" and W. A. A. award which is given to the outstanding woman in physical education each year. This consists of having her name engraved on a placque which is placed over the mantle in the club rooms in the women's building. She is selected as the one who has progressed most in ideals of womanhood and service to W. A. A. during her college career.



Baseball Winners

## BASEBALL

W. A. A. points are given for baseball, 100 points for the first team and 50 points for the second team with 75 and 35 for substitutes. During the season a series of interclass games were played. The games were interesting and the scores were close, with the freshman and senior minors winning an equal number of games through the tournament until the freshman team defeated the seniors by a score of 28 to 30.

Members of the winning team were Mary Stevenson, Marian Proffitt, Waivo Lenon, Lois Godard, Evelyn Franzke, Miriam Bleamaster, Dorothy Lachmund, Betty Hole, Daphne Wyman, Phyllis Corbett.

## BASKETBALL

Senior women minoring in physical education won the interclass basketball tournament held during winter term. They held an unbeaten record during the season with six straight wins and no defeats. The freshmen minors were runners up for the championship.

Members of the team were Mary Bennett, Margaret Billing, Alice Fish, LaRue Lindsay, Marie Cumming and Rose Winkler. Helen Smyth was basketball manager this year and Miss Elsie Jacobsen, instructor in physical education, was coach. Miss Jacobsen has recently been appointed a national basketball examiner by the National Officials committee.



Basketball Winners

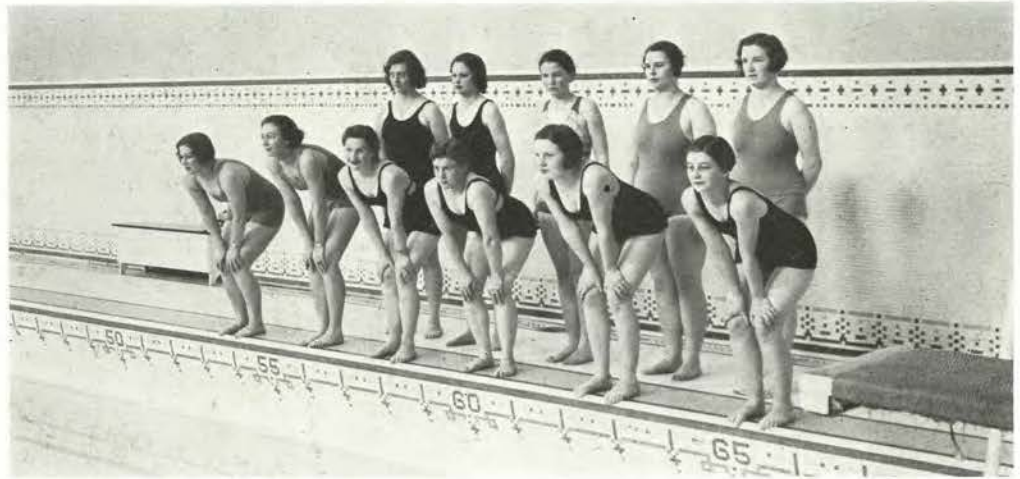

Swimming Team

## SWIMMING

Swimming activities for women are carried on through a club called the Aquabats which meets weekly and admits women who can swim 250 yards, two strokes in good form and can tread water for one minute. The first term's schedule consisted of practice for the annual swimming carnival, while the second term was devoted to competition in games, diving, stunts and speed swimming.

Life-saving practice comprises the third term's activities. Class swimming teams are picked on the basis of points earned in these events. The aim of the group is to further interest in water sports. Swimming manager this year was Constance Ayer.

## DANCING

More than 100 women students took part in the third annual dance recital in the women's building March 4. The feature of the performance which received the most favorable comment was a colorful interpretation of Rubenstein's "Romance" with different groups of dancers portraying the various instruments in an orchestra. Other numbers were original dances created by the members of natural dancing classes.

The annual spring festival for visiting mothers carried out the story of Rip Van Winkle with clogging, interpretive dancing, folk dances and tumbling. Betty Lynd Thompson, instructor, was director.



Co-ed Dancing



Archery Drill

## ARCHERY

In the second annual women's intercollegiate archery tournament, Oregon State college placed seventh with its first team. Sixty-seven colleges were entered with 708 contestants. The meet was a telegraphic shoot, the results being wired from school to school. For over 50-40-30, a red tassel was awarded to Margaret Merryman.

Archery is continually becoming more popular, with 250 women taking part last year. It is one of the individual sports offered spring term for which W. A. A. points are awarded. Miss Laura McAllister was supervisor this year, and Margaret Merryman was manager.

## TENNIS

The tennis season was a success this year, both from the standpoint of the number of girls turning out and the quality of tennis ability displayed by the contestants. Twenty-four girls signed up for interclass tennis. A round-robin tournament was held in which each girl played a match of two out of three games with every other girl in the tournament.

Tournament winners in the interclass play-off were Mary Bennett, singles, and Alice Fish and Barbara Peck, doubles. W. A. A. points were awarded. Miss Elsie Jacobsen was instructor and Carrie Boultinghouse was manager.



Tennis Team



Hockey Team

## VOLLEYBALL

This year was a very successful one for volleyball. More girls turned out, more interest was shown, and a higher grade of playing characterized the season. The freshman class had three teams, one of which entered the competition as their representative, the sophomore and junior classes had two teams each, and the senior class, one.

During the elimination games the freshman, sophomore, and junior teams tied for first honors. The sophomores finally won, and the freshmen and juniors tied for second place. The seniors fell behind the first of the year.

## HOCKEY

The hockey season opened with the beginning of the fall term, the senior, junior, sophomore, and freshmen minors having hockey as one of their activities. Captains were: senior, La Rue Lindsay; junior, Irene Davis; sophomore, Lois Godard; and freshmen, Sarah Callan. The tournament opened Thursday, October 22, with a game between the sophomores and the juniors.

The final standing of the teams were: seniors, first; juniors, second; freshmen and upperclass non-minors, third, and sophomores and freshmen non-minors, fourth. Hockey attracted a large number this year.



Volley Ball Winners



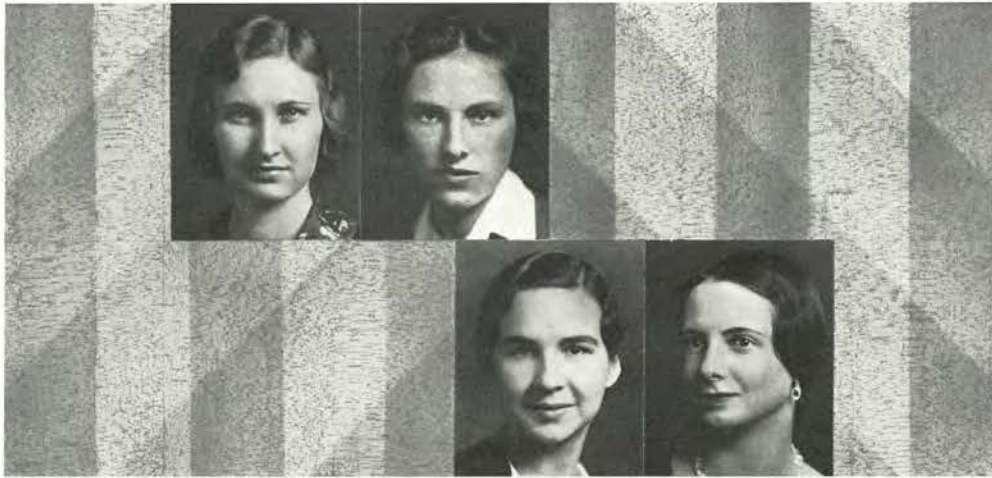

Fish Merryman Billing Warnke

### WOMEN'S PHYSICAL ED. CLUB

OFFICERS:	Billie Fish	President
	Margaret Merryman	Vice-president
	Margaret Billings	Secretary
	Ruth Warnke	Treasurer

The Women's Physical Education club is an organization of all women minoring in physical education. Each year the club sponsors events of interest to women on the campus. Fall term, Giocoso, the annual fun-fest, was given, and winter term, the club gave a tea in honor of the women's organizations and honorary groups.

Parthenia, local honor fraternity in physical education for women, was organized by the club. Other activities of the club during the year consisted of sponsoring games, hikes and overnight trips to the Associated Women Student's retreat. Interest is developed in sports by sponsoring of tournaments.

### WOMEN STUDENT ROOKESSES

The Associated Women Student Rookesses is an organization made up of a representative from each women's living group and independent organization on the campus. It is under the supervision of the Associated Women Students with the vice-president of that group in charge. The duties of the Women Student rookesses for the past year have been centered around the Memorial Union building.

Members of the organization sign for hours and help in the Memorial Union office and on such occasions as Homecoming they act as guides. Activity points are granted to students who follow this type of work.



Women Student Rookesses



## APPERSON HALL

Apperson hall is one of the main engineering buildings on the campus and was constructed in 1898. The first floor contains offices and laboratories for the departments of electrical engineering and light and power. The second floor houses offices of the dean of engineering and various offices, classrooms and laboratories of the department of electrical engineering. The third floor has offices and classrooms of civil and railroad engineering.

The building is situated at the north entrance of the campus and has as its lawn the entire lower campus where many of the intramural sports were formerly played. Apperson hall is one of the oldest buildings on the campus.

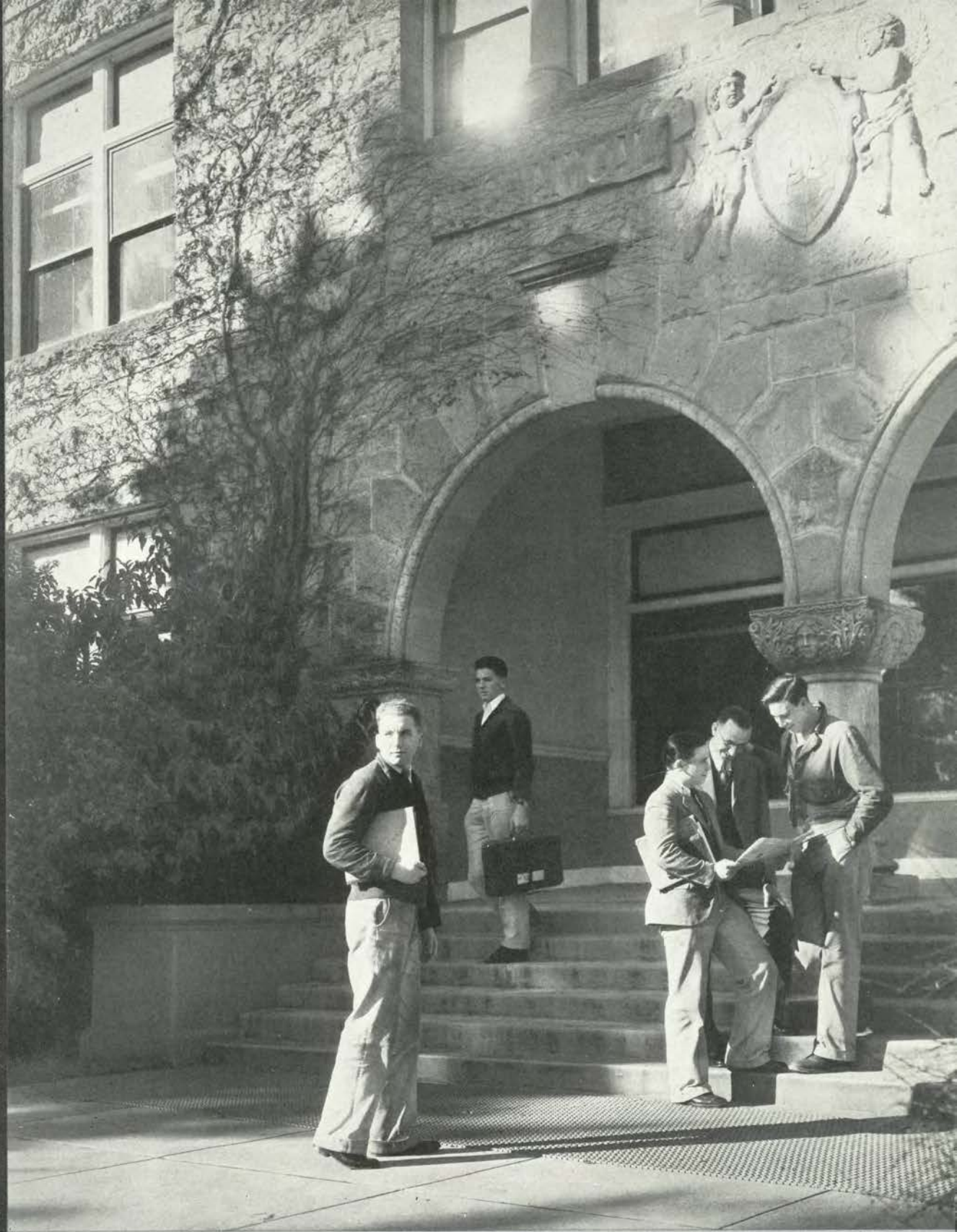

# ATHLETICS





---

---

# ATHLETIC HEADS

---

---

---

---

CLAIR V. LANGTON

---

---

---

---

DEAN OF PHYSICAL EDUCATION

---

---



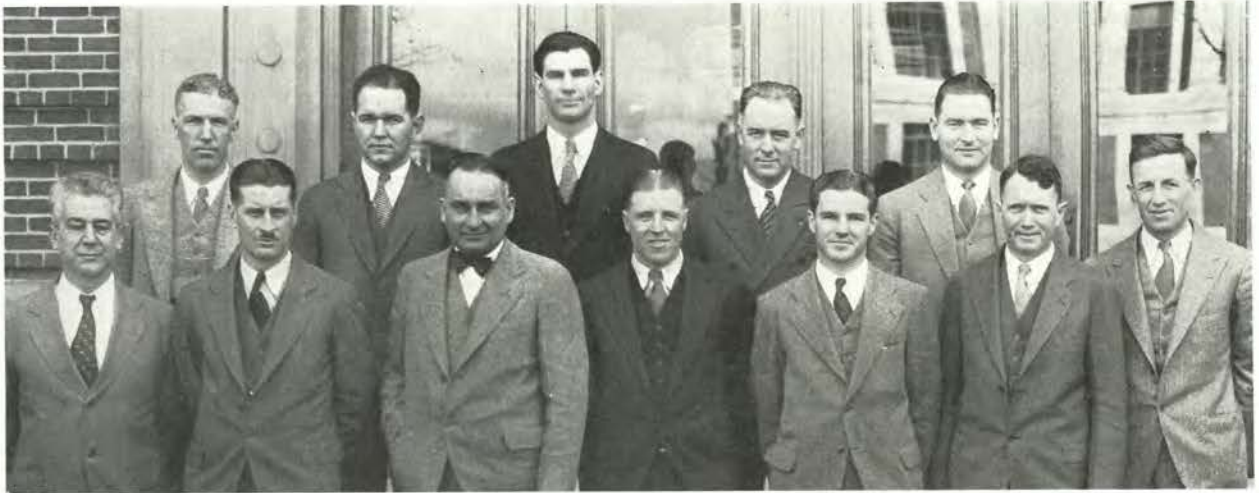

Physical Education Staff

## PHYSICAL EDUCATION

Dr. Clair V. Langton, head of the department of physical education and health at Oregon State college, is a staunch believer in the slogan "Every man in athletics." Year by year an ever-increasing percentage of men are participating in intramural sports. New games are being added to the schedule in an effort to provide the opportunity for every man to find some branch of athletic activity to which he is particularly suited.

Largely through the efforts of Coach John Paul Schissler, Oregon State teams have taken a place in the football world. In 1932 the Orangemen will meet the fighting Irish of Notre Dame at South Bend, Ind. Next year the Beavers will meet the Fordham Rams in New York City. Coach Schissler has an enviable inter-sectional record having won six contests out of six starts in succession. The upset victory over Utah last fall brought the total up to six.

Three of Schissler's assistants have played football under him at one time or another and as a result are well schooled in the style of play which the Orange mentor uses. Alonzo Stiner, head line coach, played for Schissler at Lombard college in Nebraska. Lon was one of the best men Coach Schissler says he ever had the pleasure of working with as a player. He came to Lombard as an overgrown young kid and in no time at all had taken on weight and displayed such remarkable ability on the gridiron that he was selected as an All-American tackle.

Jim Dixon, assistant line coach, was an all-coast tackle at Oregon State. Roy Lamb, backfield coach, also played for Schissler in the east and is still a wonderful specimen of athletic machinery. Amory T. "Slats" Gill is head basketball coach. Slats starred for Oregon State in 1924 and 1925 on the maple court. He came to Oregon State as rook coach shortly after graduation and was soon named as a varsity tutor. He has turned out some good teams since he has been mentor here.



O. C. MAUTHE  
Head of Gymnastics

Ralph Coleman is baseball coach and takes care of intramural work at the college. "Coley" is also a graduate of Oregon State. He played professional baseball upon graduation from college for a few years and then went to Columbia where he secured his master's degree in physical education. He has put Oregon State on the map in the intramural world. He has also had great success with his baseball teams, a number of former Orangemen making good in organized baseball. John Kenney coaches swimming, Major Bowley takes care of polo and Dick Newman coaches track.



Graduate Managers

## GRADUATE MANAGER'S OFFICE

Carl A. Lodell, graduate manager of the Associated Students, has signed the financial destinies of the organization for the past 10 years. Lodell was graduated from Oregon State's school of commerce in 1921 and became graduate manager in 1922. All financial operations of the Associated Students including the finances of every branch of athletics, as well as the publications, must pass through Lodell's office. One of the graduate manager's biggest problems is the scheduling of football games for the college. He is a delegate to the meeting of Pacific Coast conference graduate managers and coaches, who determine the athletic destinies of the schools and arrange schedules for conference members. He is a member of the board of control which decides on all matters pertaining to athletic contests, and supervising at Oregon State.

Bern Hafenfeld, a 1928 graduate of the school of commerce, is assistant graduate manager and is directly in charge of the financial operations of the Oregon State Daily Barometer and Beaver. He is also in charge of the financing of all locally played games. Hafenfeld arranges for all seating facilities of Orange guests at home athletic contests. He is a former Orange athlete, having played football and baseball while in school. He is younger than most college managers on the coast and has made quite a name for himself as the genial handler of Orange athletic finances.

Art Taaffe, '26 in commerce, is director of the Oregon State college athletic news service. Upon his shoulders rests the responsibility of getting publicity for all Oregon State teams. Art is known to all sports authorities on the coast as a smiling Irishman who knows all about Oregon State teams past and present. Art can usually forecast the outcome of coming sports events with great accuracy.

Mrs. Helen Meyers does all of the secretarial work for the graduate manager's office and Art Taaffe. She prepares copies of all stories that Taaffe releases for the newspapers in the state and takes care of all files in the publicity office. In the absence of Lodell and Hafenfeld, she transacts all student business. These two men are gone a good deal of the time so that her work is large and varied. The publicity office and graduate manager's offices are together connected by a hall in which the records are kept.



CARL A. LODELL  
Manager

# A T H L E T I C S



FIRST ROW—Bergerson, Byington, Thompson, Englestad, Young, Davis, K., Miller, Moe  
 SECOND ROW—Little, Hammer, Rust, Hughes, Stout, Tuttle, Gustafson, Cox, Peterson, Ramponi, Root, Harn  
 THIRD ROW—Porfily, MacDonald, Head, Hylton, Davis, E., Curtin, Biancone, Joslin, Schwammel, Herman, Fagans, Grayson, Thomas, Lewis, O'Connell  
 FOURTH ROW—Lenchitsky, Mack, McKennon, Carlson, Jensen, Cate, Keema, Woodard, Prentiss, Chapson, Cantine, MacLean  
 FIFTH ROW—Rodman, Kirk, Milton, Dufrane, Mullin, O'Dell, Dunkin, Ayres, Lillie

## VARSIY "O"

### FOOTBALL

Gil Bergerson  
 Bill Byington  
 Coquille Thompson  
 Ed Englestad  
 Sayles Young  
 Keith Davis  
 Arthur Miller  
 Harold Moe  
 Frank Little  
 Kenneth Hammer  
 Reg Rust  
 Henry Hughes  
 Charles Stout  
 Loren Tuttle  
 Arthur Gustafson  
 Jack Cox  
 George Peterson  
 Art Ramponi  
 Floyd Root  
 Wayne Harn  
 Herman Leaf  
 Frank Porfily  
 Fred MacDonald  
 William Head  
 Harold Hylton

Everett Davis  
 Victor Curtin  
 John Biancone  
 Harold Joslin  
 Ade Schwammel  
 Pierre Bowman  
 Ted Herman

### BASKETBALL

Kenneth Fagans  
 Mark Grayson  
 Jerry Thomas  
 Edward Lewis  
 Everett Davis  
 Forrest O'Connell  
 Carl Lenchitsky  
 Fred MacDonald

### BASEBALL

Kenneth Hammer  
 Mark Grayson  
 Joe Mack  
 Russel McKennon  
 Al Brown  
 Karl Jensen  
 Jack Cate  
 Elwood Keema  
 John Biancone  
 Walter Woodard

### TRACK

Gil Bergerson  
 Bob Prentiss  
 Kenneth Chapson  
 Thomas Cantine  
 Clifford MacLean  
 Millard Rodman  
 Duane Kirk  
 Alex Milton  
 Jack Fufrane  
 William Mullins  
 Everett O'Dell  
 Marshall Dunkin  
 Keith Davis  
 James Coleman  
 Everett Davis  
 Frank Little  
 Carl Ayres  
 Lloyd Lillie



MARK GRAYSON  
 President



A T H L E T I C S

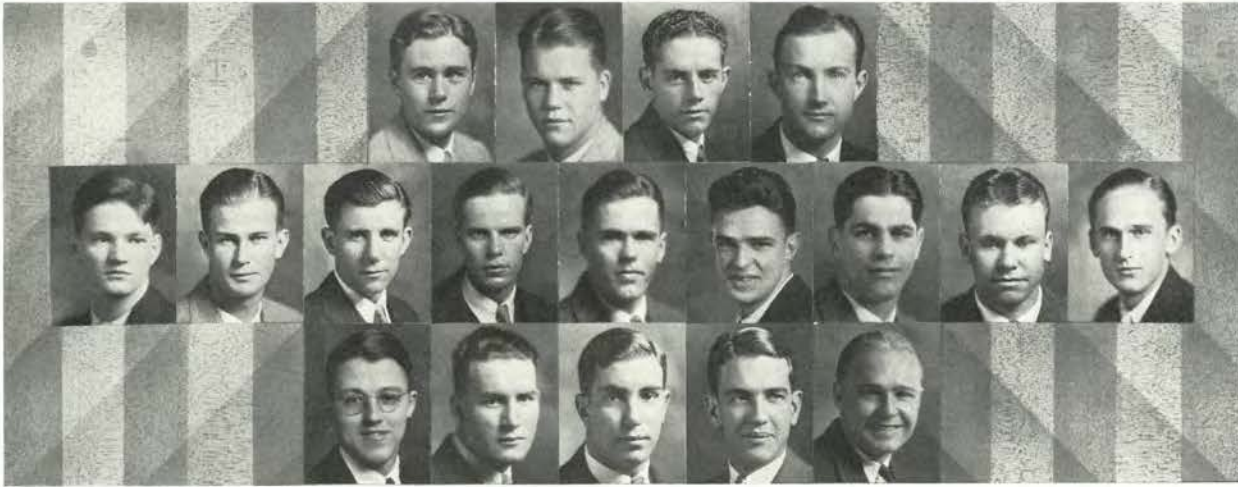

Nock      Alexander      Johnson      Dunham      Chapson      Sjoblom  
 Goss      Ralston      Cantine      Lillie      Vierra      Cook      Bogart  
 Eisenschmidt      Ball      Thompson      Wilson      King

MINOR "O" ASSOCIATION

OFFICERS

Carl Johnson	President
Don Dunham	Vice-president
Kenneth Chapson	Secretary
Bertil Sjoblom	Treasurer

MEMBERS

Carl Johnson	Harold Cook	Gordon Alexander
Bertil Sjoblom	Ed Ralston	Douglas Thompson
Thomas Cantine	Don Dunham	Pierre Bowman
Kenneth Chapson	Howard Vierra	Selwyn Nock
Burlin King	Herbert Eisenschmidt	James Wilson
Clark Bogart	Lloyd Lillie	Eldon Ball
Alling Goss		



CARL JOHNSON  
 President



Art Taaffe, Athletic News Director

### ATHLETIC NEWS DIRECTOR

Art Taaffe, director of the athletic news bureau, sends out all sports publicity for the Associated Students of Oregon State college. Newspaper men from up and down the coast receive information concerning Beaver teams from his office. The news service keeps complete records of intercollegiate sports since they were started at Oregon State. Clippings and statistical material must be kept on hand and furnished the newspaper in order that the sporting public may be kept informed about Oregon State teams.

Art is known to all sports fans as a genial Irishman who is always ready with a good joke.

### ATHLETIC NEWS STAFF

Members of the athletic news staff are John Burtner, Fred Schideler, C. D. Byrne, Bud Forrester and Ralph Marley. These men write sports stories for outside papers and the Barometer. In the outer office of Taaffe's sanctum, files of publicity are kept concerning rival schools and information. Each of the ten conference schools has a file.

These correspondents send stories and pictures to newspapers up and down the coast and also to many papers in the middle west and east. The athletic news service is a central clearing house for all sports publicity and the staff is building up a fine reputation for Orange teams.

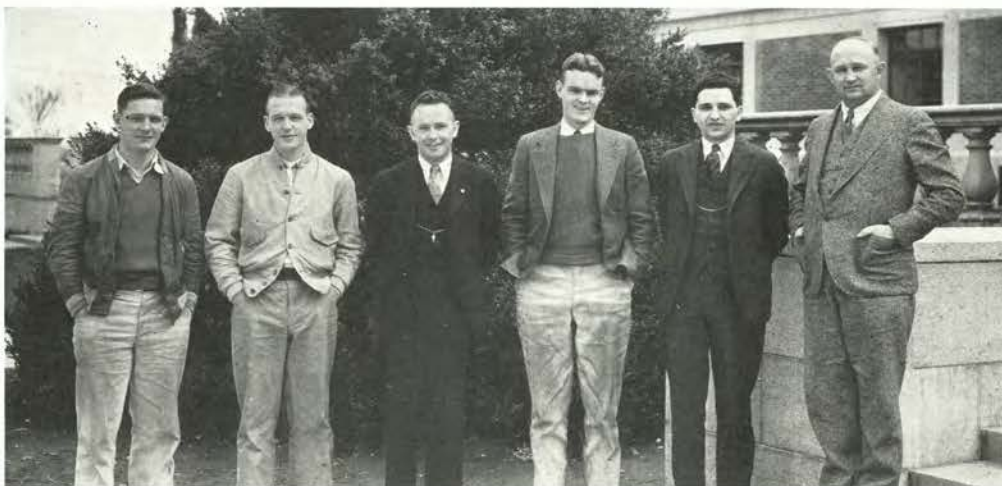

Athletic News Staff

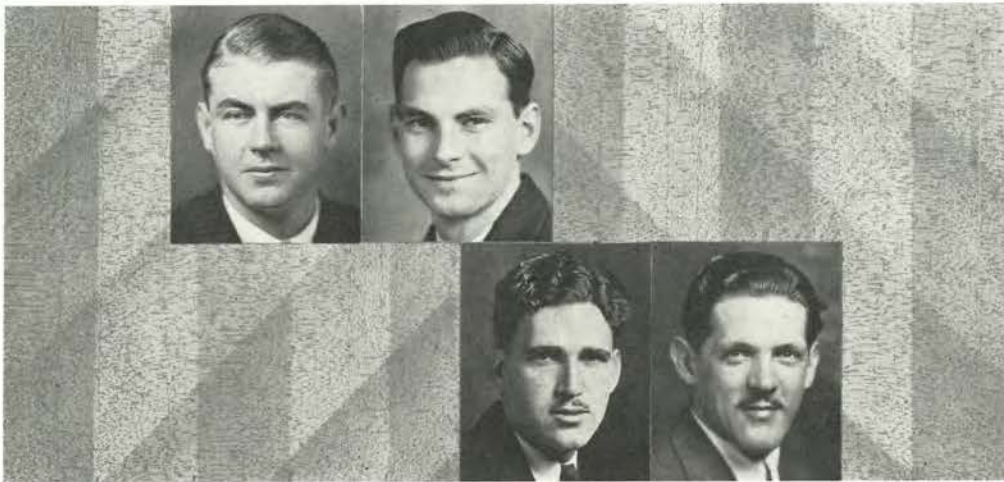

Smiley Fredericks Tonsfeldt Castner

### VARSITY SPORT MANAGERS

A student managerial staff of undergraduates lessens the duties of Carl Lodell so that he can spend more time with the other important duties of his work. This staff is headed by four senior men, one for each major sport. A host of underclassmen try out on the staff and the most efficient are chosen as managers in their last year.

The senior in charge of each sport travels with the team and takes care of its equipment. Each head manager receives a sweater with a managerial monogram for the activity. Managers were: Arthur Smiley, football; Amby Frederick, basketball; Hugh Tonsfeldt, track; George Castner, baseball.

### YELL LEADERS

Forrest Lindsay, varsity yell leader, undertook the difficult task of taking the place of Bobby Christianson with enthusiasm and has succeeded to such an extent that, in spite of an adverse football season, Coach P. J. Schissler has complimented the student body on its spirit.

Lindsay is assisted by George Williams, and each year yell leading classes are conducted from which the best six are picked and their names placed on the ballot at student body election. A new position on the yell leaders staff is that of co-ed cheer leader who conducts the women's rooting section. Beatrice Hall was leader for this past year.



Yell Leaders



Pep Committee

## PEP COMMITTEE

The Pep Committee is responsible for the spirit of the student body shown at rallies held during the year. Luke Tormey, chairman, and his assistants schedule and direct rallies at the sendoffs and welcomings of athletic teams. The committee works in conjunction with Spurs, Beaver Knights and the varsity yell leader.

Probably the biggest tasks are the rally at the Washington State game in Portland, which has become an annual affair, and the activities at the University of Oregon game. Tormey's assistants are George Hanselman, Toby Thompson, Harold Thompson, Alex Atterbury, Bob Burke and Herbert Mack.

## BEAVER GUARD

Five years ago the Beaver guard was established to guard the challenging bronze Beaver mascot. The Beaver rides at the head of parades and presides at rallies and football games. The mascot is the center of grave danger during the football season, many scars having been acquired by the Beaver in his conflicts with rivals of Oregon State college.

It is the duty of the Beaver guard to march beside the chassis on which he rests during parades and rallies and keep a vigilant watch upon him. Guardsmen were: George Baldwin, George Lage, Donald Hood, Donald Reed, Nick Shellabarger, Leroy Thomas, Kermit Linstedt and Fred Myers.



Beaver Guard



---

---

F O O T B A L L

---

---

---

---

PAUL J. SCHISLER

---

---

---

---

VARSITY COACH

---

---



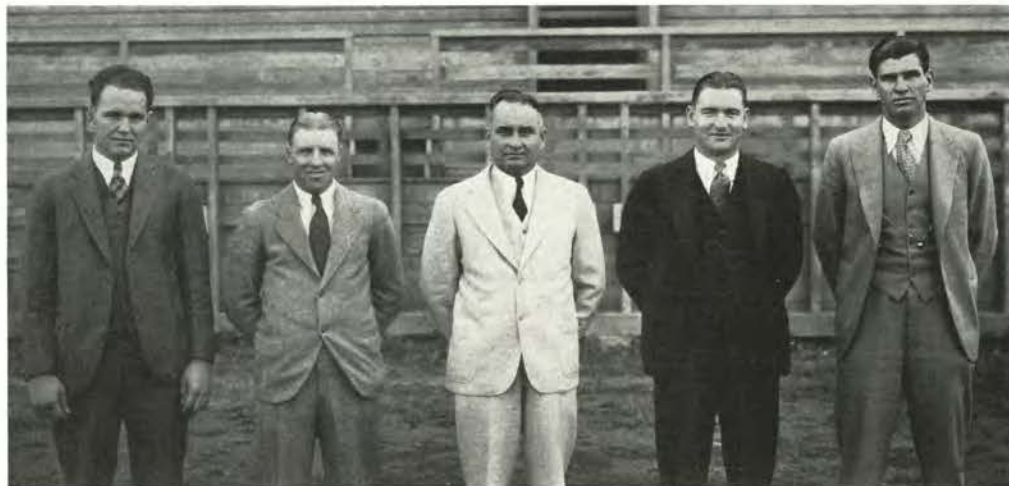

Coaching Staff

## COACHING STAFF

Paul J. Schissler headed a large staff of assistants and trainers of the football squad last fall term and the success of the team is directly to him. He outlined the plays and instructed the team in the various tactics that were used in their march toward a successful season. This was his eighth year at Oregon State and it terminated his eighteenth year as a coach of football. During this time a large majority of his teams have been in the win column and always make brilliant records for the following teams to use as their marks to better.

The varsity line coach has been James V. Dixon since 1927 and during this time the work of the Orange forward wall has consistently received national recognition for its smoothness and ability to stop the opposition. Dixon is a graduate of Oregon State and has served in his position for the past five years.

During the year of 1928 Alonzo Stiner was added to the coaching staff as the assistant line coach. Stiner is a native of Nebraska and was an outstanding player in that locality, receiving mention as one of the best men to ever participate in football at his alma mater. Previous to his connection with Oregon State, Stiner was with the University of Colorado where he acted in the position of assistant coach.

Working under Coach Schissler in the backfield department is Roy Lamb who is from Lombard, Illinois. While at Lombard, Lamb received all-American awards and during this time played under Schissler, who was head coach there.

The freshman squad is under the guidance of Verne Eilers and it is his duty to shape a team that can be worked into the varsity line-up the following year.

Freshmen coming from all parts of the country are assembled on the squad and taught to adhere to the principles of football as outlined by Eilers. This is a difficult task as most of the players are accustomed to playing under different systems than the one used at Oregon State and it becomes necessary to break the rooks of whatever idiosyncrasies that they may have retained from their prep school instruction.

Eilers is a graduate of Oregon State and during his time in college played three years as varsity guard, receiving all-American mention.



Stiner

Lamb



Mayor Baker Starts

### WILLAMETTE, LINFIELD, OREGON

Willamette university was swamped by a horde of Orange gridsters by the overwhelming score of 76 to 0 in the first contest of the 1931 season September 19. The game was played at night under the powerful lamps on Bell field with the spectators composed mainly of townspeople.

The Beavers easily downed the Linfield college aggregation October 9 by a score of 25 to 0. Bill Head and Romie Adams each made two touchdowns for the Orangemen.

Oregon Normal gridmen were taken into camp October 24 by a 19 to 0 count. This contest gave Coach Schissler an excellent opportunity to try out his reserves.

### MONTANA

The powerful Orange eleven slid to a 19 to 0 victory over the University of Montana aggregation in one of the muddiest contests ever staged on Bell field. The Beavers' first touchdown came in the opening period after a long punt by Rust. Ramponi ran back a Montana punt 16 yards and following three running plays shot a pass to Rust over the goal line.

The Beavers' second count was made by Schwammel after blocking Reynolds' punt. The last score was accounted for by a pass from Ward to Everett Davis. The conversions failed both times. Many reserves were used by Coach Paul Schissler during the contest.



Cox

Moe

Head

Biancone



Clear Sailing

## UNIVERSITY OF SOUTHERN CALIFORNIA

In Oregon State's first conference clash of the season, it went down under a strong Trojan onslaught 30 to 0. Oregon State was unfortunate in hitting Southern California just as the Trojans struck the peak of a fierce emotional rebound from a loss to St. Mary's. Hal Moe was the star in this game, being the only man on the Oregon State team to stand out on defense, and was the only consistent ground gainer in the Beaver backfield.

Oregon State had one real chance to tally and threw that away by drawing 25 yards in penalties after it got the ball on the Trojan 14-yard line. There was nothing particularly brilliant in the Trojan victory, but it was an exhibition of gruelling drive that was too much for the northerners. Shaver, Musick, and Pinckert furnished most of the drive for the Trojans.

All of the touchdowns, except the last, resulted from long, steady drives up the field. The last saw Mohler going over from the 4-yard line after Griffith, substitute fullback, had intercepted an Oregon State pass to run 51 yards. In turning in its victory, U. S. C. made 16 first downs. Oregon State completed 2 out of 10 passes for 52 yards. U. S. C. finished four out of nine for 72 yards. Southern California's line looked good in this clash, steadily pushing the Orangemen back.



Hammer

Little

E. Davis

Joslin





Stanford Hits

## STANFORD

The strength of Oregon State's grid machine was still a mystery before its second conference game with Stanford, which was played down south. Beaver backers still thought that the Orangemen had the strongest combination in years and that it would click. However, the Stanford Indians, under the able coaching of Glenn "Pop" Warner, opened up in the second half of a slow game to win 25 to 7, and dispel all doubt of Orange inferiority.

The Beavers held the flashy Stanford eleven to a 7 to 7 count in the first half but Warner was only using his second and third teams. In the third and fourth quarters, Stanford opened up against the tired Beaver eleven and scored at ease with a lot of fake reverses that were just too fast for the Orange line and backs to comprehend.

Oregon State's only touchdown came after Keith Davis had intercepted an Indian pass. John Biancone put some spark into the Orange team and it marched up the field for 45 yards to a touchdown. Rust went over and Keith Davis place kicked the extra point.

Biancone was individual star of Oregon State's attack while he also showed up well on defense. Reg Rust also looked well for the northerners in this clash. Afflerbaugh proved to be Stanford's fleet-footed back.



Rust

Root

Ward

Gustafson

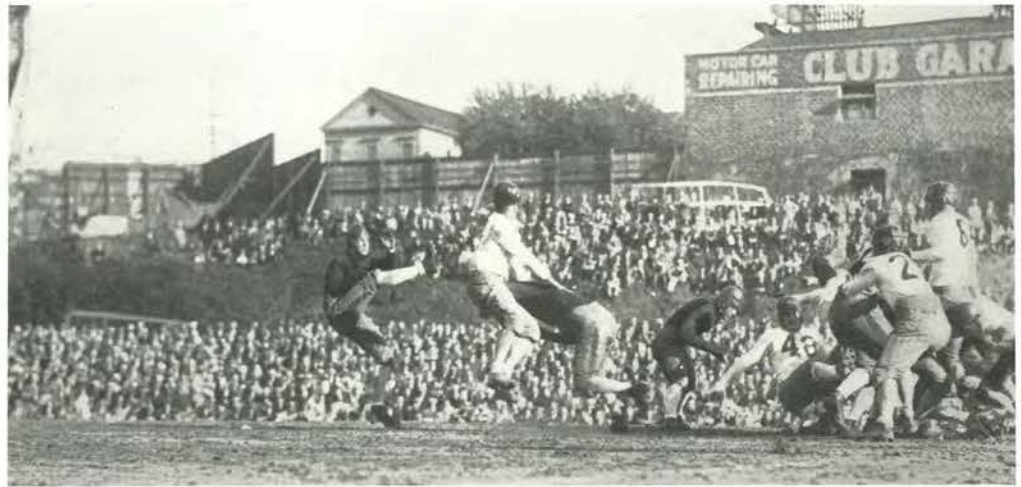

W. S. C. Puntis

## WASHINGTON STATE

Confident of redeeming itself and making up for the two conference defeats at the hands of Southern California and Stanford, a revamped Oregon State football team marched into Portland's Multnomah civic stadium for its third conference football tilt. The Orangemen outplayed Washington State's gridmen in every department of the game but still lost 7 to 6.

The Beavers made more yardage than the Cougars did but threw away chances to score by fumbling and at times, when they were in scoring distance, just did not have the necessary punch to get through the Washington State line. Oregon State used seven plays to make its touchdown from the Cougar 46-yard line. John Biancone passed to Hal Moe for 17 yards.

Biancone then passed the pigskin to Little for 13 yards. The next pass was grounded and then Little tore through the line for six yards. Biancone flipped another pass to Moe for a first down, bringing the ball to the Cougar 8-yard line. Head made one yard on the next play.

The Cougars were penalized for being offside and the ball was put on the 1-yard line. Little crashed through guard on the next play for a touchdown. Joslin was rushed into the game to try for point but missed. Oregon State made another desperate drive up the field but lost the ball.



Miller

Bergerson

Byington

Schwammel



Oregon Stops

## OREGON

On a wet Hayward Field at Eugene, which made the going rough and treacherous, Oregon State and Oregon played a no-score game in their traditional homecoming clash. Line play was the feature of the game, as the backs were unable to get away because of the slippery footing.

Keith Davis did some great punting for Oregon State and kept the Beavers out of danger several times in the first half when Oregon made spurts toward the Orange goal line. The ball game was distinctly Oregon State's in the second half. This was the seventh tie-game between the two rivals and the fiftieth scoreless game. It was the first tie in 10 years, however. Gilbert Bergerson and "Curly" Miller were outstanding for Oregon State in the line, pounding through many times to smear Oregon plays.

Oregon State was inside Oregon's 20-yard marker only once while the Webfoots were down to the Orangemen's 5-yard line in the first period after recovering a fumble. Oregon made one fumble while Oregon State made six. The Orangemen recovered only one fumble.

Oregon State played a safe game, often kicking on the first or second down. Keith Davis averaged 38 yards on 19 punts. Oregon made 104 yards from scrimmage, Oregon State 61.



K. Davis

Ramponi

Curtin

Harn



Englestad

McDonald

Herman

Tuttle

## UTAH

Oregon State defeated a strong University of Utah team in Portland in the last game of the season by a score of 12 to 0. This game was a charity affair with all returns going to the unemployed. The light Ute team held Oregon State scoreless in the first half. In the second half, after Coach Schissler had injected several new men, Biancone made the first touchdown on a line plunge after the Orangemen had advanced the ball to the one-foot line.

Bill Head, Beaver halfback, made the second touchdown near the end of the game over left tackle. This win kept the Orange intersectional record clean.

## COLORADO

Oregon State college's powerful football team rolled up two touchdowns and a safety against a fighting Colorado team in the first grid contest of the season, held in Multnomah Stadium, Portland, to win 16 to 0. Tommy Ward, diminutive quarterback, was the star of this game, making several long gains to score the first Orange touchdown.

Then came a safety when Haley, Colorado quarterback, was tackled back of his own line after receiving a punt from Reg Rust. Hal Moe went over the line for the second touchdown after he had received a long pass and Biancone, Orange quarterback, had made several nice gains through center.



Kent

Bowman

Carlson

Danforth

# ◆ F O O T B A L L ◆

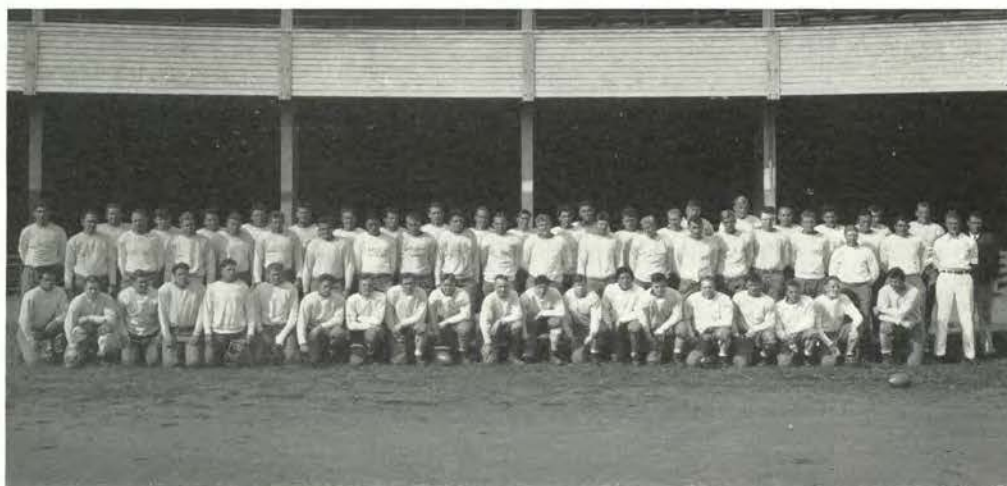

Varsity Squad

## Varsity Summary

### OREGON STATE GAMES

- September 19—  
Oregon State 76, Willamette university 0; played in Corvallis.
- September 26—  
Oregon State 16, Colorado 0; played in Portland.
- October 3—  
Oregon State 0, University of Southern California 30; played in Los Angeles.
- October 10—  
Oregon State 25, Linfield college 0; played in Corvallis.
- October 17—  
Oregon State 7, Stanford university 25; played in Palo Alto.
- October 23—  
Oregon State 37, Oregon Normal school 0; played in Corvallis.
- October 31—  
Oregon State 6, Washington State college 7; played in Portland.
- November 7—  
Oregon State 19, Montana university 0; played in Corvallis.
- November 14—  
Oregon State 0, Oregon university 0; played in Eugene.
- December 5—  
Oregon State 12, Utah 0; played in Portland.

### COAST CONFERENCE STANDINGS

Team	W.	L.	T.	Pct.	Pts.	Opp.
University of Southern California.....	7	0	0	1.000	259	13
University of California.....	4	1	0	.800	44	13
University of Oregon.....	3	1	1	.750	22	55
Washington State College.....	4	3	0	.571	55	77
University of Washington.....	3	3	1	.500	41	110
Stanford University.....	2	2	1	.500	37	32
Oregon State College.....	1	3	1	.250	32	62
University of Idaho.....	1	4	0	.200	45	92
University of California at Los Angeles.....	0	3	0	.000	6	25
University of Montana.....	0	5	0	.000	12	147



WILLIAM SMILEY  
Manager

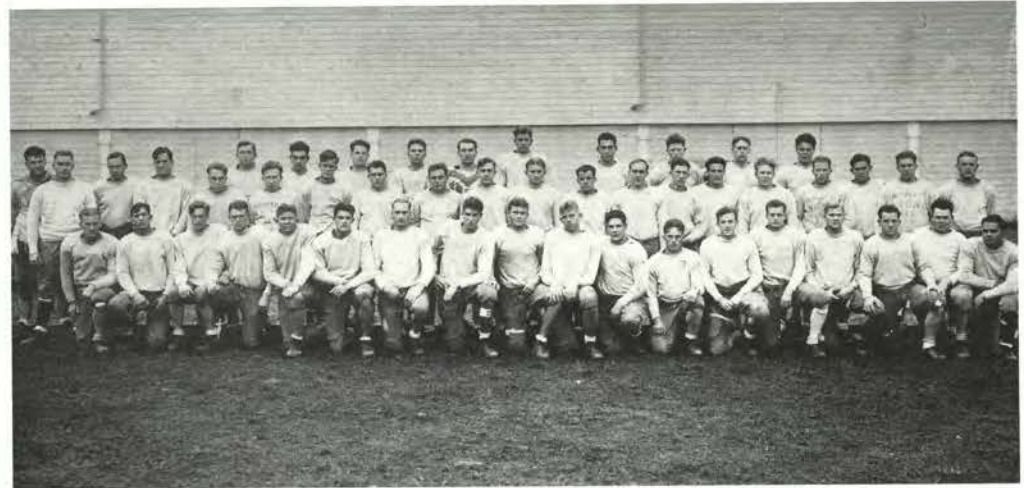

Rook Squad

## ROOK FOOTBALL

The rook football team opened its season last fall with the Chemawa Indians, winning the contest 24 to 0. The freshmen used few passes during the game and resorted almost entirely to line plunges and end runs. The Indians gave the fans a thrill when they pulled the "Statue of Liberty play" in the third quarter and made 40 yards before being stopped. This placed the ball on the rooks' 28-yard line, the nearest the Indians came to scoring.

In the second game of their schedule, the freshmen downed the Eastern Oregon state normal team 25 to 0 in a contest featuring many long end runs, two of which resulted in touchdowns for the Orange babes. The scoring started early in the first quarter when Franklin, rook quarterback, returned a punt 48 yards for a touchdown. Eluding many tacklers, the slippery little quarterback managed to make his way to the goal line after switching his field three different times.

Despite a spurt in the third and fourth periods that gained two touchdowns, the Oregon State rooks were defeated by the Oregon freshmen 25 to 13 in the third game of the rook season last fall. Twice in the first quarter the rooks stopped the frosh just short of scoring territory. Led by Pepelnjack, the Oregon lads penetrated to the Orange one-yard line, but two power smashes from there failed to advance the ball. After staging another futile march, the frosh got under way early in the second period and crossed the goal line in six rushes from the center of the field. Elmer Brown carried the leather across.

Although they were outplayed, the St. Martin Rangers defeated the Oregon State rooks 13 to 0 at Lacey, Washington. The Rangers' first score came in the second period on a sustained drive from the shadow of their own goal line.

The fighting rook football team went down to defeat before the crushing power of the University of Oregon frosh by a score of 43 to 20 November 13 in a game filled with every possible kind of gridiron thrills. To start the fireworks, Franklin, rook quarter, caught the opening kickoff and ran 95 yards straight up the field behind perfect interference for a touchdown. Pangle kicked goal for the rooks.

The score of the game changed hands frequently and the result of the game was not determined until near the close of the game, when the Webfoot yearlings finally emerged victorious.



VERNE EILERS  
Rook Coach



---

---

B A S K E T B A L L

---

---

---

---

A M O R Y T. G I L L

---

---

---

---

V A R S I T Y C O A C H

---

---





Varsity Squad

## NON-CONFERENCE GAMES

Of the eight non-conference contests played the Oregon State team won four and lost four. In the opening contest of the season the Orange basketballers ran wild over the Willamette university quintet to the tune of a 42 to 32 score.

The Beavers met Multnomah club of Portland in the second game and went on a scoring spree that lasted all game, submerging the clubbers by a 48 to 23 count. The next game was a closer contest and the Orangemen after 40 minutes of hard playing finally walked off the floor with a 35 to 32 win tucked away.

During the Christmas holidays the Gill team went on a barnstorming trip to California playing four games on the way. The Beavers did not do quite as well on the trip this year as they have in the past and lost three of the four contests. They lost the first to the University of California by a 27 to 22 score, won the next from Olympic club of San Francisco 28 to 26, lost the third to University of San Francisco 40 to 28, and lost the final contest to Stanford university by a 45 to 32 score.

On their trip to Washington State the Beavers took on the Gonzaga university quintet. The Orangemen were in somewhat a crippled condition and dropped the contest to the Gonzaga team by a 27 to 24 count after the lead had changed hands several times during the game.

Each year Oregon State plays a number of non-conference games in order that the men may receive additional experience to aid them in their fight for the coast honors. It has nearly become traditional for the team to make the trip to California during the Christmas holidays and the other non-conference games are played either during the season to fill in the schedule or before the conference play starts.

These games give the coach an opportunity to try new material in his line-up and to test the strength of plays that may have been introduced during the regular season. Non-conference games are a vital factor in the basketball schedule as they aid the team in smoothing out the rough spots that develop from time to time.

Few lettermen returned this past season and through the use of the non-conference schedule, Coach Gill developed an outstanding hoop squad that made a creditable showing on its trip to the San Francisco bay region.



MARSHALL DUNKIN  
Trainer





The Tip Off

## WASHINGTON STATE SERIES

Oregon State's basketball outfit did not fare so well in the four-game series with the Washington State Cougars. The Orangemen lost all four contests to the northerners. The first two games of the series were played at Pullman on the Cougar home court and were far from set-ups. In both encounters the two teams stood on even terms until the final minutes of play, when in each case the Washington Staters stepped out in front with a comfortable margin. The first game went to the northerners by a 31 to 22 score and the second by a 33 to 22 count.

Just ten days after the meetings in Pullman the two teams battled it out in a brace of games on the Corvallis court. In the first game on the home court the Beavers stepped out to take a 13 to 7 advantage at half time but this was dwindled down in the second period until with one minute to go the Cougars held a one point margin. A field goal and a free throw boosted the lead to four points and the Washington State team left the court with a third win over the Orange team, this time by a 28 to 24 score.

The final encounter of the series proved to be a thriller. The count see-sawed all the way and stood at 26 to 26 with only a few seconds to go. A pot shot by Claude Holsten just before the final gun sounded gave the Cougars a 28 to 26 win over the Gillmen.



Fagans

Merrill

Thomas

Lewis



Game's On

### WASHINGTON SERIES

Coach Amory T. "Slats" Gill gave his Oregon State basketball team its conference start against University of Washington at Seattle. This four-game series with the Huskies proved to be the closest and most interesting of any games the Orangemen played all season. In the initial contest, the Gillmen battled the Washingtonians to a 24-24 tie at the end of the regular playing time and it took the Beavers a five-minute overtime period to eke out a 26 to 24 win. A pass from Ken Fagans to Howard Merrill under the basket resulted in the final scoring for the Orangemen.

The following night the State team did not fare quite so well and dropped the contest to the Huskies by a count of 30 to 27. The game was a see-saw battle almost like the game of the night before with the lead changing hands several times during the course of the encounter.

In the first contest at Corvallis the Orangemen displayed an air-tight defense the like of which has not been seen on the Orange court for many years, and came out on the long end of the 30 to 27 count. The final Washington game was a thriller throughout and had to go an extra five minutes before the Huskies nosed out a 32 to 27 win. Both games carried with them the same thrills as were witnessed at Seattle.



E. Davis

Mason

K. Davis

Bergerson



Fagans Shoots

### IDAHO SERIES

Just one week after the opening conference game at Seattle, the Oregon State basketball team opened its home season against the University of Idaho quintet. The Gill-coached team made a clean sweep of it with the Vandals, taking all four games. In the first contest the Beavers stepped out into a long lead which was never passed by the Idaho team. Late in the contest the Vandals crept up to within two points of the Staters but the final score of 33-31 favored the Gill team.

The following night the Beavers took another from the northerners by a 35 to 28 score. In the first half the Orangemen played erratic ball and were on the short end of the 16 to 13 count when the gun ended the first period.

In the series at Moscow the Orangemen did not have such an easy time with the Idaho Vandals. The first contests which Oregon State won by the narrow margin of one point of the 24 to 23 score caused a near riot when Grenier, the tall Idaho center, looped a long one just as the whistle blew. The officials refused to count the score which would have given the Vandal team a win by one point ruling that the ball had been held too long. The final game was easily taken by the Oregon State team by a 31 to 26 count.



Mack

O'Connell

Lenchitsky

McDonald

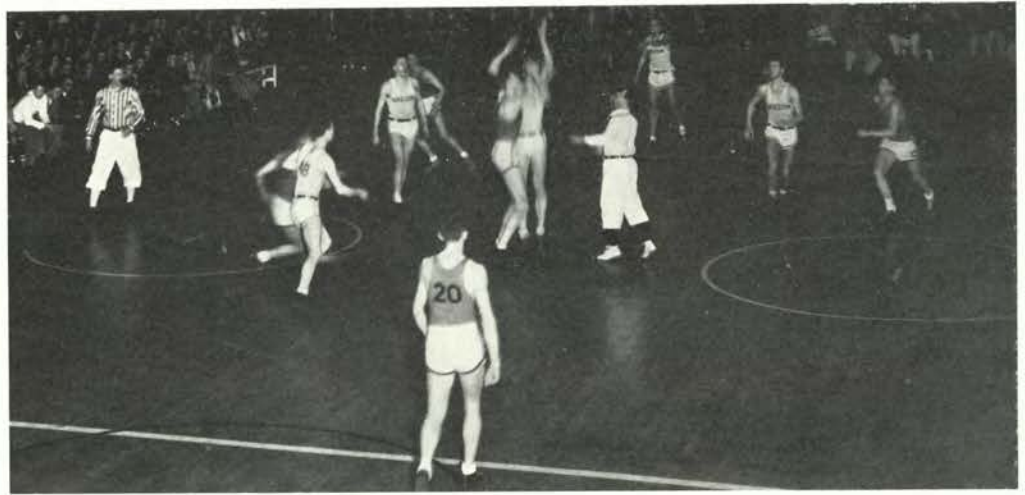

Start with Oregon

## OREGON SERIES

The series with the University of Oregon five proved to be the most interesting of the season for the Oregon State basketball fans. When the smoke cleared, each team found itself with two wins and two defeats as a result of the four-game series. The first game, a nip and tuck encounter, finally went to the Webfooters by a one-point margin of the 21 to 20 score.

In the second meeting of the traditional rivals the Orangemen held a substantial lead until the last few minutes of play when the Oregonians crept up on and finally passed the Beavers to win the contest by a 28 to 25 count. The third contest was played on the Eugene floor and went to the Orangemen. It was Oregon State's game throughout although three times during the course of the evening the university quint managed to bring the score to an even count. The final score stood at 37-31.

The fourth Oregon-Oregon State game, the final contest of the season for both teams, listed itself with the fastest and roughest games of the year on the Orange court. After battling on almost even terms for the greater part of the encounter the Orangemen jumped on the lead and never again relinquished it. The final gun found the Oregon State five on the long end of the 26 to 20 score.



Heartwell

Brown

Pease

# B A S K E T B A L L



AMBY FREDERICK,  
Manager

## SUMMARY

CONFERENCE STANDINGS		W.	L.	Pct.
Washington.....	12	4	.750	
Washington State.....	11	5	.688	
Oregon State.....	8	8	.500	
Oregon.....	7	9	.438	
Idaho.....	2	14	.125	

INDIVIDUAL SCORES		Fg.	Ft.	Pf.	Pts.
Fagans.....	63	40	42	166	
Lewis.....	48	27	36	123	
Thomas.....	55	13	15	123	
Merrill.....	43	25	48	111	
E. Davis.....	21	11	12	53	
Lenchitsky.....	16	12	16	44	
O'Connell.....	11	5	14	27	
McDonald.....	5	3	11	13	
Heartwell.....	5	1	5	11	
Pease.....	2	3	11	7	
Brown.....	2	1	4	5	
Bergerson.....	2	0	7	4	
Mason.....	1	2	8	4	
Mack.....	1	0	3	2	
K. Davis.....	0	1	6	1	
Total.....	275	144	238	694	

### NON-CONFERENCE GAMES

Oregon State..... 42	Willamette..... 32
Oregon State..... 48	Multnomah Club..... 23
Oregon State..... 35	Florsheims..... 32
Oregon State..... 22	California..... 27
Oregon State..... 28	Olympic Club..... 26
Oregon State..... 28	San Francisco U..... 40
Oregon State..... 32	Stanford..... 45
Oregon State..... 24	Gonzaga..... 27
<u>259</u>	<u>252</u>

### CONFERENCE GAMES

Oregon State..... 26	Washington..... 24
Oregon State..... 27	Washington..... 30
Oregon State..... 33	Idaho..... 31
Oregon State..... 35	Idaho..... 28
Oregon State..... 30	Washington..... 14
Oregon State..... 27	Washington..... 32
Oregon State..... 20	Oregon..... 21
Oregon State..... 22	Washington State..... 31
Oregon State..... 22	Washington State..... 33
Oregon State..... 24	Idaho..... 23
Oregon State..... 31	Idaho..... 26
Oregon State..... 24	Washington State..... 28
Oregon State..... 26	Washington State..... 28
Oregon State..... 25	Oregon..... 28
Oregon State..... 37	Oregon..... 28
Oregon State..... 26	Oregon..... 20
	<u>435</u>
	<u>259</u>
	<u>694</u>
	<u>425</u>
	<u>252</u>
	<u>677</u>



Rook Basketball Squad

## ROOK BASKETBALL

The Beaver babes opened their basketball season against Washington high school of Portland, and trounced the Rose City boys 29 to 17. Both teams played a ragged game and missed many cripples. Three rook teams saw action in the encounter. In the second game of the season the freshmen wilted before one of the fastest and best coached teams ever to appear in the state. The team was Benson Tech of Portland, who won the game by a score of 31 to 16. In the first quarter the rooks ran their opponents "neck and neck" but after that the Portlanders hit their stride and kept a good lead.

In one of the closest games of the season the yearlings defeated the Willamette five by a score of 30 to 27. The Babes took the lead at the first of the contest and maintained it until the end of the third quarter when the Willamettes tied the score at 18-all. From then until the final whistle the score see-sawed back and forth but the rooks came out with a three-point lead.

The Oregon frosh took the Oregon State rooks for two games by scores of 40 to 20 and 32 to 30. In the first game both teams played a fast shooting and passing game but the frosh worked a little bit faster to win a comparatively easy game. The yearlings played a much harder and steadier game in the second contest as the score showed. Both sides played a rough game, 12 fouls being called against the frosh and seven against the rooks. Failure to make good on their free throws was one of the reasons the Oregon State yearlings lost.

The Babes broke the string of losses in the Multnomah club game after a hard game won by a score of 28 to 26. Multnomah got the jump and by half time was leading 16 to 12, but in the second half the rooks came back and made 16 tallies to their opponents' 10. As the end neared both teams picked up speed and the fourth quarter was much the best period of the game.

In the final two games of the season, played with University of Oregon freshmen, the rooks made an average of .500. In the first tilt several Oregon Staters were out due to colds and the frosh walked away in the second half winning by a score of 42 to 21. The next night a determined rook team went on the floor and after a hard, fast game emerged victorious by a score of 26 to 18 to save themselves the embarrassment of taking a white-washing in the "little civil war series."



ROY LAMB  
Rook Coach



---

---

B A S E B A L L

---

---

---

---

RALPH O. COLEMAN

---

---

---

---

VARSITY COACH

---

---

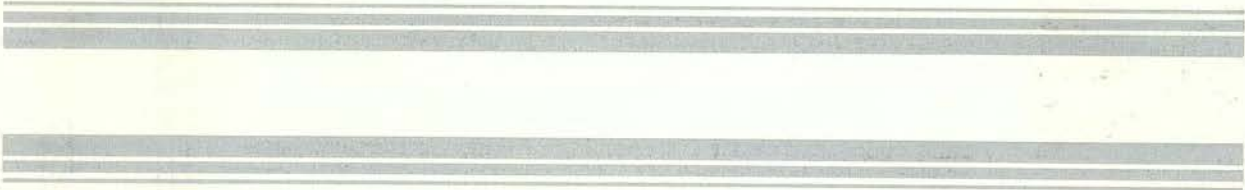



Varsity Baseball Squad

## COACHING STAFF

Varsity baseball activities were under the supervision of Ralph O. Coleman last spring term. Moulding a team from many aspirants that reported the first part of the season, Coleman made many trials and substitutions before he found what he believed to be the best possible combination of players to represent Oregon State on the baseball diamond during the season. Hampered by poor weather conditions at the outset of the baseball period, it became difficult to choose the smoothest team as little time for outdoor practice was had before the season opened. Many lettermen did not return for the baseball games and in this way Oregon State had many recruits on the squad.

Berne Hafenfeld assisted Coleman in the handling of the varsity players and had charge of the ball club when Coleman found it necessary to be out of town or away from practice. Hafenfeld played ball for Oregon State and is considered one of the best infielders on the Pacific coast, having won three letters while attending this institution.

Coleman did not coach baseball this spring as his intramural activities occupied his entire time. A. T. Gill headed the baseball procession this season. Approximately 65 men reported for work under Gill and prospects for the season are bright at the time this book goes to press.

Pitchers and catchers begin working out in the men's gymnasium before the season officially opens and in this way it is possible for them to get their arms in working order and to receive individual instructions from the coach that will tend to improve their brand of ball and ultimately increase the efficiency of the team.



B. N. HAFENFELD  
Assistant Coach

This spring term the managerial department of the baseball squad was handled by Bart McMath who had charge of the equipment and the care of the players. It was McMath's duties to see that each man was kept in the best condition and that his equipment was not hampering his playing ability. Arranging for housing facilities on trips and making all the necessary contacts for the team, McMath managed the baseball squad throughout this season.

Oregon State's baseball team is short the return of lettermen this spring, but under the coaching of Gill, the team has possibilities of making a creditable showing.





Mack Hits

## OREGON SERIES

The opening game of the conference season resulted in a 7 to 3 victory for the Oregon State nine over the University of Oregon at Eugene. A two-run flurry in the first inning started the Beavers off in a lead that was never headed, as three Webfoot hurlers were ineffective in stopping the Oregon State attack.

Lefty Woodard pitched the Orangemen to their second consecutive triumph over the Webfoots the following day at Corvallis. This time the score was 11 to 7. Woodard, twirling his first conference game for the Beavers, held the visitors handcuffed until the last two innings. Three lusty circuit clouts by Biancone, Jensen and Grayson, all garnered off Arnett's portside delivery, were also important factors in the Beaver victory.

Lefty Woodard again found the Webfoots easy victims in the third contest of the annual four-game series. Oregon could touch his southpaw slants for only two runs and eight scattered hits, while the Oregon State batsmen slammed the offerings of Rube Bloom for 12 runs and 18 safe bingles. In the final conference game for both teams, the Oregon nine scored two runs in the ninth inning to nose out Ralph Coleman's baseballists by a count of 7 to 6. Oregon State held a temporary lead three times during the contest.



Pennel

Emigh

Grayson

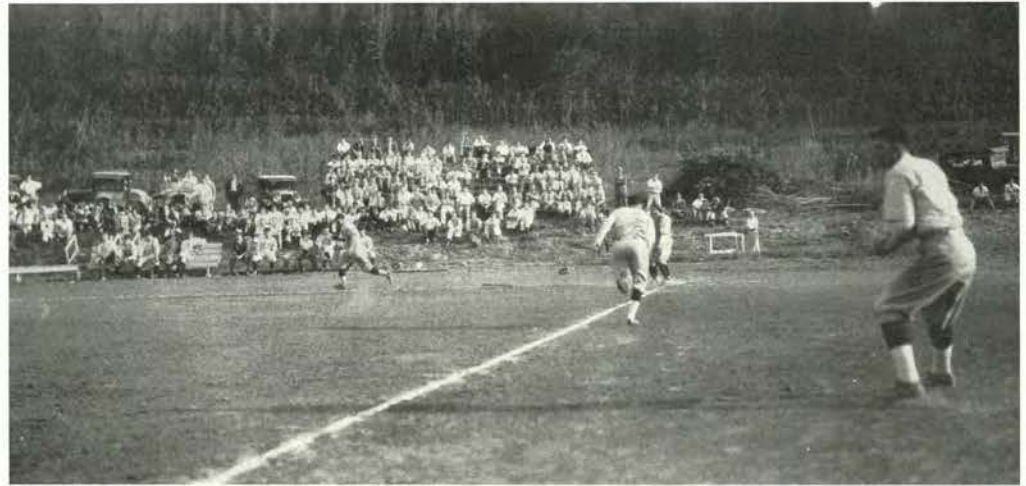

Oregon State Scores

## IDAHO SERIES

Coach Ralph Coleman's Beavers turned the full power of their batting attack on three Idaho pitchers to win the opening game of the annual series by a score of 14 to 3. Thirteen safe bingles, of which four were home runs with Captain Grayson getting two and Rod Ballard and Al Brown one each, spelled defeat for the Vandals. Brown also starred in the pitching role, holding Idaho to six hits and striking out nine men.

Although the Beaver baseballists outthit their rivals in the second contest, 11 errors in the field proved too great a handicap to overcome and the Vandals won the game 16 to 9. Coach Coleman used five pitchers in a vain effort to stem the Idaho attack.

The third game saw Idaho come from behind in the last half of the ninth inning to win 7 to 6. For the second time in the series Oregon State pounded the most hits, but costly errors ended the chances of a Beaver triumph.

Proving extremely effective in the pinches, Lefty Daubert of Idaho chucked the entire game and received credit for the victory. The combination of 16 safe hits by the Orange batsmen and the effective four-hit pitching of Lefty Woodard gave Oregon State a smashing 17 to 1 win in the final game. Four Vandal chuckers were helpless before the big sticks of the Beavers.



McKennon

Mack

Brown

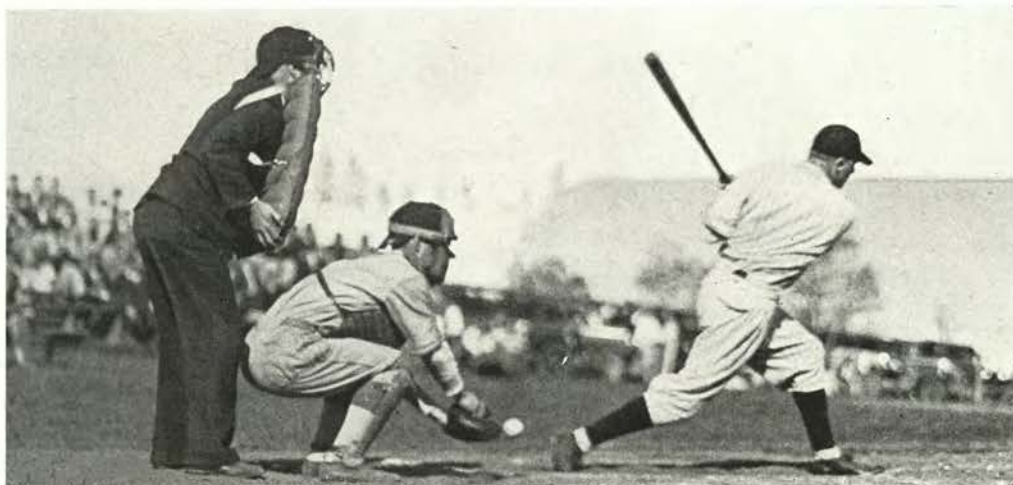

Tough

### WASHINGTON STATE SERIES

Backed by a snappy fielding team, Karl Norby, ace of the Washington State hurling staff, held the Beavers scoreless while his teammates counted six times to win the opening conference game between the two teams. The Cougars clawed steadily at the offerings of Al Brown, Orange pitcher, and the result was never in doubt.

Jack Cate, starting his first conference game for Oregon State, found the Washington State batters exactly to his liking in the second tilt, and he won handily, 5 to 1. Cate allowed only three scattered hits while he was sending six Cougars to the bench via the strikeout route.

The third tilt was a thriller with the lead see-sawing back and forth constantly until Oscar Jones, Cougar outfielder, gave Washington State a 7 to 6 victory by cracking out a triple in the last of the ninth and later scoring on an infield tap.

The 7 to 6 count was reversed in the final game in which it took the Beavers ten innings to push the deciding run over the plate. Three Cougar home runs, two by Dahlen and one by Holsten, kept Al Brown, Orange hurler, in constant danger, but he scored the winning run himself in the extra frame as part of a brilliant double steal. Although both teams garnered an equal number of hits, the Beavers' came at the right time.



Woodard

Cate

Schneider

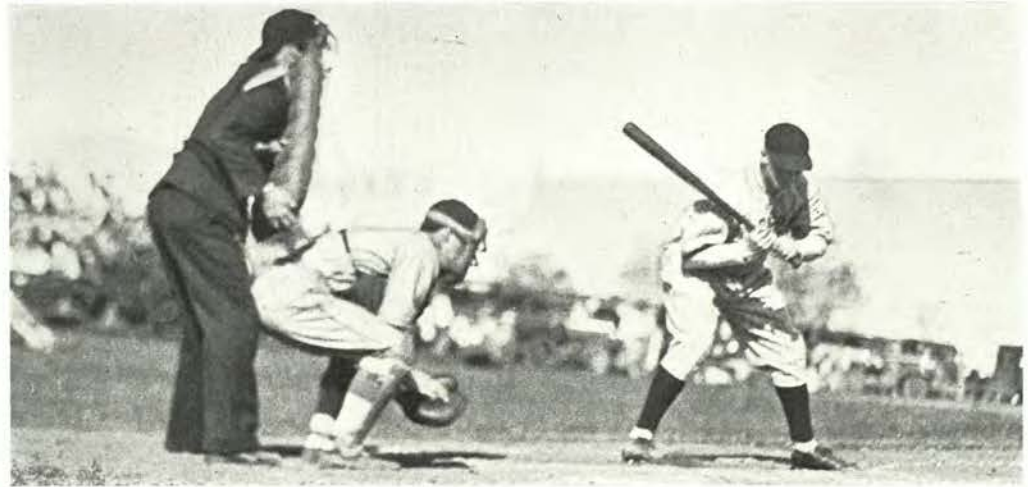

Waiting to Hit

## WASHINGTON SERIES

A total of 36 hits and 10 errors turned the opening game between the University of Washington and Oregon State baseball teams into a riot of thrills which ended with the Huskies on the long end of a 15 to 11 score. Al Brown of the Orangemen and Ned Nelson, Husky first baseman, shared the batting limelight. Three times Brown toured the bases after powerful smashes to the outer gardens while Nelson hit safely five times, one of them being a home run.

The Huskies continued their phenomenal batting in the second contest while "Spec" Putnam toyed with the Oregon State stickers, and the game went to the conference champions 18 to 4. Five hurlers, who toiled on the mound for the Beavers, were powerless to stop the Washington attack.

Coach Coleman used Jack Cate and Bob Petersen in an effort to halt the Husky tide in the third meeting between the two teams, but their offerings were ineffective, and the Huskies annexed another win 12 to 1. With their eyes trained on their third consecutive Pacific coast conference baseball championship, northern division, the Huskies captured the final game 6 to 5. They were also the only team to gain the distinction of winning a series from Oregon State during the 1931 season.



Peterson

Hammer

Henzel

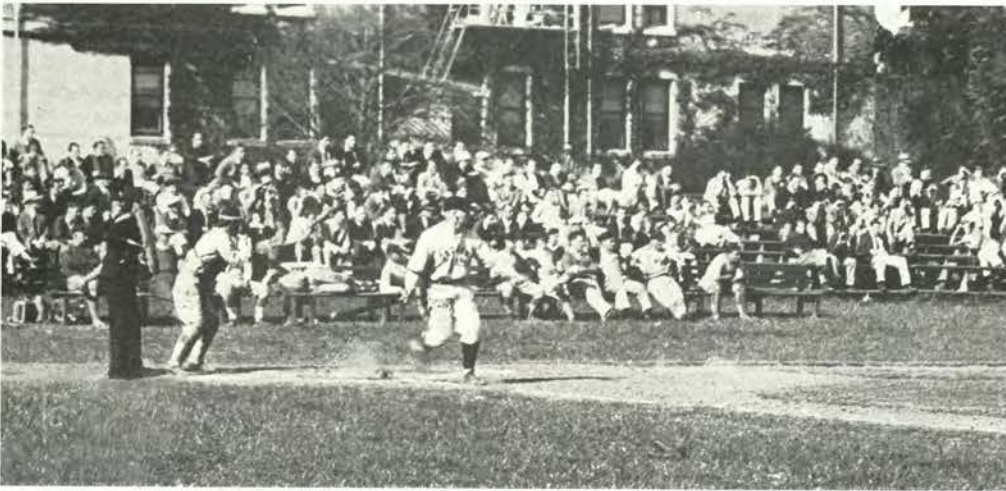

Hammer Gets One

### PRESEASON VARSITY BASEBALL

Varsity baseball started out slow, battling with spring showers and creaking joints. As the men limbered up a few degrees Coach Coleman divided the squad into teams for practice tilts and scheduled games with the rook squad. In the practice contest "Coly" tried out every man on the squad several times and gradually the sluggers, fast fielders and steady pitchers came to light.

In the opening game of the season against Willamette, Al Brown held the Bearcats to 11 scattered hits while his teammates were collecting 15 blows against the pitching of the opposition to win by a score of 7 to 3. Considering that it was the first game of the season it was tight and well played. The game the next afternoon showed Oregon State's weakness on the mound. Though Oregon State finally won the contest by a score of 10 to 7, Lefty Woodward walked 15 men, but he allowed only six hits. However, his generosity forced in three runs within the first two innings.

On the day before the conference season opened the varsity met the yearlings in a practice tilt and unleashed a batting attack, the likes of which is not seen often in any league. Three rook chuckers tried to stem the tide but all to no avail.



Keema

Biancone

Thompson

### VARSITY SUMMARY

April 17—		
Willamette.....	3	Oregon State..... 7
April 18—		
Willamette.....	7	Oregon State.....10
April 24—		
Oregon.....	3	Oregon State..... 7
April 25—		
Oregon.....	7	Oregon State.....11
April 28—		
Willamette.....	8	Oregon State..... 6



GEORGE CASTNER,  
Manager

May 1—		
Idaho.....	3	Oregon State.....14
May 2—		
Idaho.....	9	Oregon State..... 3
May 6—		
W. S. C.....	6	Oregon State..... 0
May 7—		
W. S. C.....	1	Oregon State..... 5
May 11—		
Washington.....	15	Oregon State.....11
May 12—		
Washington.....	18	Oregon State..... 4
May 15—		
Idaho.....	7	Oregon State..... 6
May 18—		
W. S. C.....	7	Oregon State..... 6
May 19—		
W. S. C.....	6	Oregon State..... 7
May 20—		
Idaho.....	1	Oregon State.....17
May 21—		
Washington.....	12	Oregon State..... 1
May 22—		
Washington.....	6	Oregon State..... 5

### BATTING AVERAGES

Player	AB	R	H	Pct.
Peterson.....	2	0	1	.500
Brown.....	49	15	21	.429
Hammer.....	41	6	17	.415
Woodard.....	10	3	4	.400
Jensen.....	11	2	4	.364
Baechtel.....	9	1	3	.333
Ballard.....	64	14	20	.314
Emigh.....	17	3	5	.294
Pennell.....	63	15	18	.286
McKennon.....	61	9	17	.279
Grayson.....	62	13	17	.274
Biancone.....	39	9	10	.256
Henzel.....	15	2	3	.200
Bailey.....	16	1	3	.188
Cate.....	13	2	2	.154
Mack.....	37	4	5	.135
Keema.....	16	3	2	.125
Totals.....	528	103	153	.290



Rook Baseball Squad

## ROOK BASEBALL

On the night before the Oregon State rook baseball team was to meet the Eugene high in the first contest of the season, 14 men were declared ineligible. However, the next day the team slugged its way to a 20 to 10 victory among numerous errors and home runs. Sass pitched a cool and steady game for the rooks.

In the next contest of the season the State yearlings garnered a win from the strong Salem high outfit by a score of 13 to 7. In the fourth inning Johnny Sass, rook pitcher, twisted his knee and had to leave the game. The team played a steadier game by far than it did in the opening tilt, making only one error. Tex Burroughs and Gil Erikson were the hitting stars for the day.

By smashing out five hits to score four runs in the seventh inning the freshmen took their first game with the Oregon frosh 6 to 5. Bault, Oregon State pitcher, let the Oregonites down with six hits. He was converted from an outfielder to a pitcher. Bault again won for the rooks in the next game against Salem high when he went in as relief pitcher in the eighth and stopped the rally. The score was 8 to 7. The yearlings ended the season with two games with the Oregon frosh.

Six consecutive singles off the tired arm of Les Bault enabled the University of Oregon frosh baseball nine to score five runs in the tenth inning to defeat the Oregon State rooks 12 to 8 in the second game of a four-game series. Previous to this rally, the rooks had scored three runs in the last half of the ninth inning to tie the score 7-up, and send the game into the extra inning.

Bault and Don Weed of the frosh, staged a pitchers' battle for eight innings, but in the last two frames the freshmen team broke loose with heavy artillery. Entering the ninth inning with a 5-4 lead, the frosh took advantage of two rook errors to increase the lead to 7-5.

With one out in the last of the ninth, Ed Kudella started the fireworks with a single to center and ended upon third when the ball was bobbled. Erickson was hit by a pitched ball, Haines walked and Peterson advanced them on a tap to the first baseman with Kudella scoring on the play.

The game was one continual whirl of hits and errors, the rooks making 16 hits, frosh 10, and the frosh making six errors, rooks eight.



LES AVRIT  
Rook Coach

## ROOK SUMMARY

### FRESHMAN GAMES

April 25—  
Rooks 20, Eugene high school 0; played at Corvallis.  
May 9—  
Rooks 13, Salem high school 7; played at Salem.  
May 15—  
Rooks 6, Oregon Frosh 5; played at Eugene.  
May 16—  
Rooks 8, Oregon Frosh 12; played at Corvallis.  
May 22—  
Rooks 8, Salem high school 7; played at Corvallis.  
May 29—  
Rooks 11, Oregon Frosh 13; played at Corvallis.  
May 30—  
Rooks 5, Oregon Frosh 4; played at Eugene.

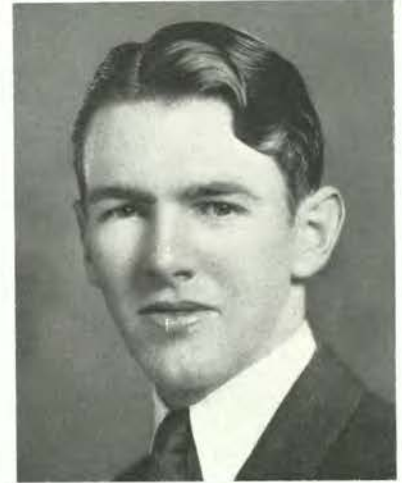

RAYMOND HERRON,  
Rook Manager

### ROOK ROSTER

#### CATCHERS

Dillard Burroughs  
Bud Williams

#### PITCHERS

Roy Mueller  
John Sass

FIRST D





---

---

T R A C K

---

---

---

---

RICHARD "DICK" NEWMAN

---

---

---

---

VARSITY COACH

---

---





Varsity Squad

### SEASON SURVEY

Probably the most outstanding track event that happened around Oregon State for years was when Ivan Martin, Jack DuFrane, Marsh Dunkin and Bob Prentiss set a new world's record in the shuttle relay race by bettering the mark set by Ohio State in 1929.

At the end of the season Coach Dick Newman said: "We have no alibis to offer for the showing of the team this year. Washington State, Oregon and Washington all had good teams and deserved to win." However, as several good men failed to return to school for spring term, the squad was limited and as several men participated in two events their efficiency was cut down.

### COACHING STAFF

Heading a staff of many assistants and trainers, Richard Newman completed his third year as varsity track coach last spring term. Under his supervision the track squad developed and entered in the major meets of the the Pacific coast.

This was Newman's last year at Oregon State, having turned his thoughts to the practice of law. Outstanding men and teams were his specialty while at Oregon State, some of them shattering world records and coast meet times and distances.

Alonzo Stiner will take over the work for track men in the absence of Newman.

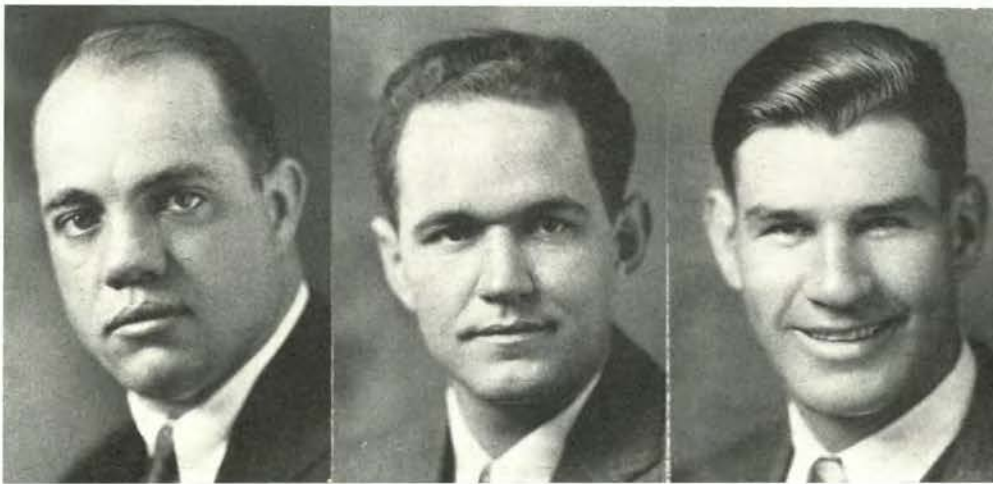

Newman

Stiner

Dixon



Oregon Wins

## OREGON RELAY MEET

University of Oregon relay men downed Oregon State's representatives 5 to 3 in an exciting meet which saw one world's record and two meet marks go toppling. Ivan Martin, Jack DuFrane, Marsh Dunkin and Bob Prentiss scored the biggest victory of the afternoon when they ran the treacherous shuttle relay race in 1:01.6, shattering the world's record established by the Ohio State team in 1929. The Buckeye quartet of Pierce, Crooks, Petersilge and Rockaway held the former mark of 1:01.8. The Webfeet did not even finish in the shuttle race, one of their runners stumbling and eliminating them from the event.

Oregon captured an early lead by walking off with the first three events on the program—the 440-yard, two-mile and 880-yard relays. The lemon-yellow team of Starr, Allen, Holman and Bale set a new meet record in the 440, stepping off the distance in 0:43, breaking the old mark of 0:43.6.

Oregon's distance medley team of Starr, Marrs, Moran and Hill broke the old meet record in that event. The flashy Webfeet entrants scampered around the oval in 7:41.8. The old record stood at 7:57. Oregon State won the shuttle relay, sprint medley and the mile relay which were on the program.



Rodman

Lyman

Martin

E. Davis



He's Up

### WASHINGTON MEET

Limiting the Oregon State track and field team to five first places and a tie for the sixth one, the evenly balanced Washington university squad easily defeated the Beavers by a score of 83½ to 47½ in the opening meet of the season. One Pacific northwest record was broken when the Beaver relay quartet—Odell, Lillie, Johnson and Kirk—forced the Huskies to break the one-mile relay mark.

The Huskies replaced the time of 3 minutes 22 seconds made by Washington State college in 1916, when Bale, Mantel, Genung and Hartley, covered the distance in 3:20.7. Five Orangemen, Gil Bergerson, Mose Lyman, Ken Martin, Carl Ayres and Howard Smith, won first places, while Fulton Beatty tied in the broad-jump with the Husky leaper.

Though there was only one mark set the five winning Beavers threatened the existing Oregon State college marks in their respective events. The result of the meet was never in doubt after the first two track events had been run off as the Huskies rolled up a 16-2 margin in the century and mile run.

Bledsoe, Washington sprinter, with 10 points, was high scorer of the meet with a twin victory in the 100 and 220.



DuFrane

Mullin

Milton

Johnson



Mullin Wins

## WASHINGTON STATE MEET

Forced to fight all the way the Washington State track and field team barely nosed out the Beaver squad 69% to 61%. The meet was held at Pullman and a steady rain fell all the time during the competition.

Martin Elle muddled through to win the 100 for Oregon State but Washington State came right back and won the mile. Willis took the event with Bill Mullin of Oregon State a close second. On the other side of the field at the same time Gil Bergerson was winning the shot put. The Cougar quarter-miler, Kelley, received a surprise from Duane Kirk, who after trailing him for almost the entire run, closed up the gap by a tremendous burst of speed, only to be defeated by a foot.

Oregon State made a dismal showing in the high hurdles. Ken Martin hit the fifth barrier and failed to finish while Dunkin also hit the barrier and finished in third place. Prentiss, however, ran a good race and came back in the lows to give Michel a good run for first.

The broad jump developed into a dual contest between Fulton Beatty and Porter Lainhart, with Beatty leading until Lainhart jumped into the officials' faces making a mark of 21 feet 10 $\frac{1}{8}$  inches. All in all it was a good meet except for the rain.



K. Davis

Elle

Bergerson

Smith

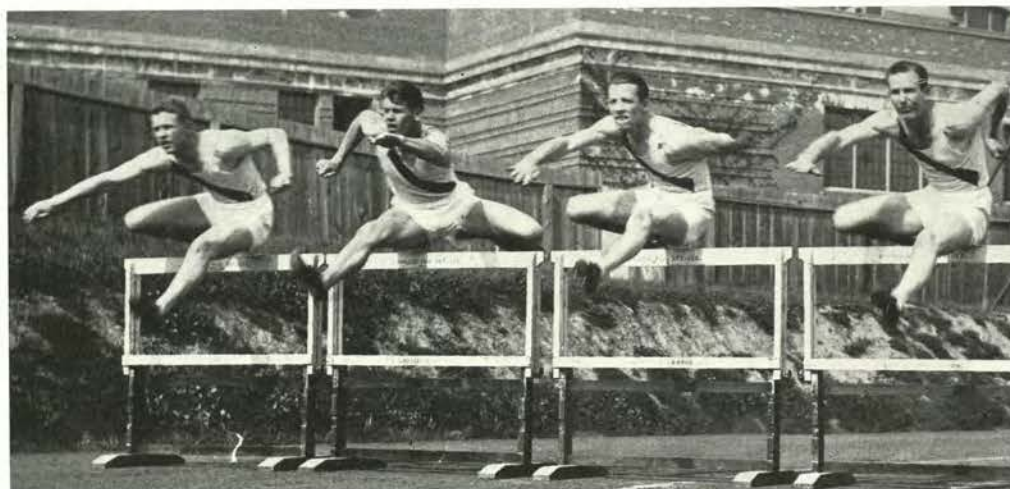

World Champs

### N. P. C. MEET

In the northern division of the Pacific coast track meet fans saw the expected happen when the University of Washington repeated its victory of the year before by making a total of 60½ points. The Huskies captured eight first places, making it practically a walk-away. Oregon came in second with 39½ points to their credit. Washington State college placed third with 30 points and Oregon State was fourth with 22½ markers. Montana followed with nine and Idaho took the cellar with four points.

Oregon State took one first. This was when Gil Bergerson heaved the shot 47 feet ½ inch, beating Ramstedt of Washington seven inches, who was second. However, the squad took several seconds, one of which was Duane Kirk in the 440. Hartly of Washington set a new northwest mark to beat out the Beaver runner. In the broad jump Beatty was beaten by Whiting of Washington by one-half foot, and Smith won second in the two-mile run.

Other men who placed were Lyman in the pole vault, Little in the discus throw, Martin in the 120-yard hurdles.

In this meet five records tumbled. The University of Washington broke three of them. Washington State and Oregon also shattered one each.



Prentiss

Kirk

Dunkin

Tonsfeldt



Rook Track Squad

## FRESHMAN TRACK

Opening the rook track season, the freshmen won from the University of Oregon frosh in a dual relay meet 5 to 0. During the meet the rooks broke the 880-yard relay record and tied the 440-yard record. Coach Stiner's quartet of sprinters had a great day at the expense of the Oregon frosh. In the 880-yard relay the rooks broke the record by three seconds, setting the new one at 1:20.4. At the finish of the race the rook anchor man, O'Connell, was 50 yards ahead of the frosh anchor man.

In the 440-yard relay the rooks tied the record at :43.4. A poor pass probably robbed the rooks of another record. The only event the frosh gave the rooks any stiff competition was in the distance medley.

Scoring 97½ points to the combined score of 58½, made by their opponents, the Oregon State rooks swamped four schools in a track and field meet held at Forest Grove. Pacific university was host to the Salem Y. M. C. A., Pacific college, Oregon Normal school and the rooks in a five-school meet. Pacific university was second with 22½ points, Oregon Normal and Pacific college were third with 16 each and Salem "Y" was fourth with four points.

The rooks placed in every event except the two-mile race which they did not enter. Harold Joslin broke the shotput record of 41 feet 9 inches with a heave of 42 feet 8½ inches, and "Skeet" O'Connell set a new rook record in the broad jump by leaping 22 feet 10 inches. Jim Emmett with two firsts in the sprints was high point man of the meet with 10 points. O'Connell with a first, second and fourth was next in line with nine, and Joslin with a first and a second was third with eight.

On May 22 the Oregon State rook track and field team took the Oregon frosh into camp by winning nine first places, tying for another, winning the relay, and by taking a score of seconds and thirds for a total score of 78 to 44.

"Skeet" O'Connell, sensational rook sprinter, had a big day at the meet when he tied the record of 10 seconds in the 100-yard dash, and took first in the broad jump with a leap of 22 feet 4½ inches. He was nosed out by his teammate, Bronson, in the 220-yard dash, but led in individual honors. Many other rooks showed up well in the course of the day's events.



ALONZO STINER  
Rook Coach

P R E P P T R A C K

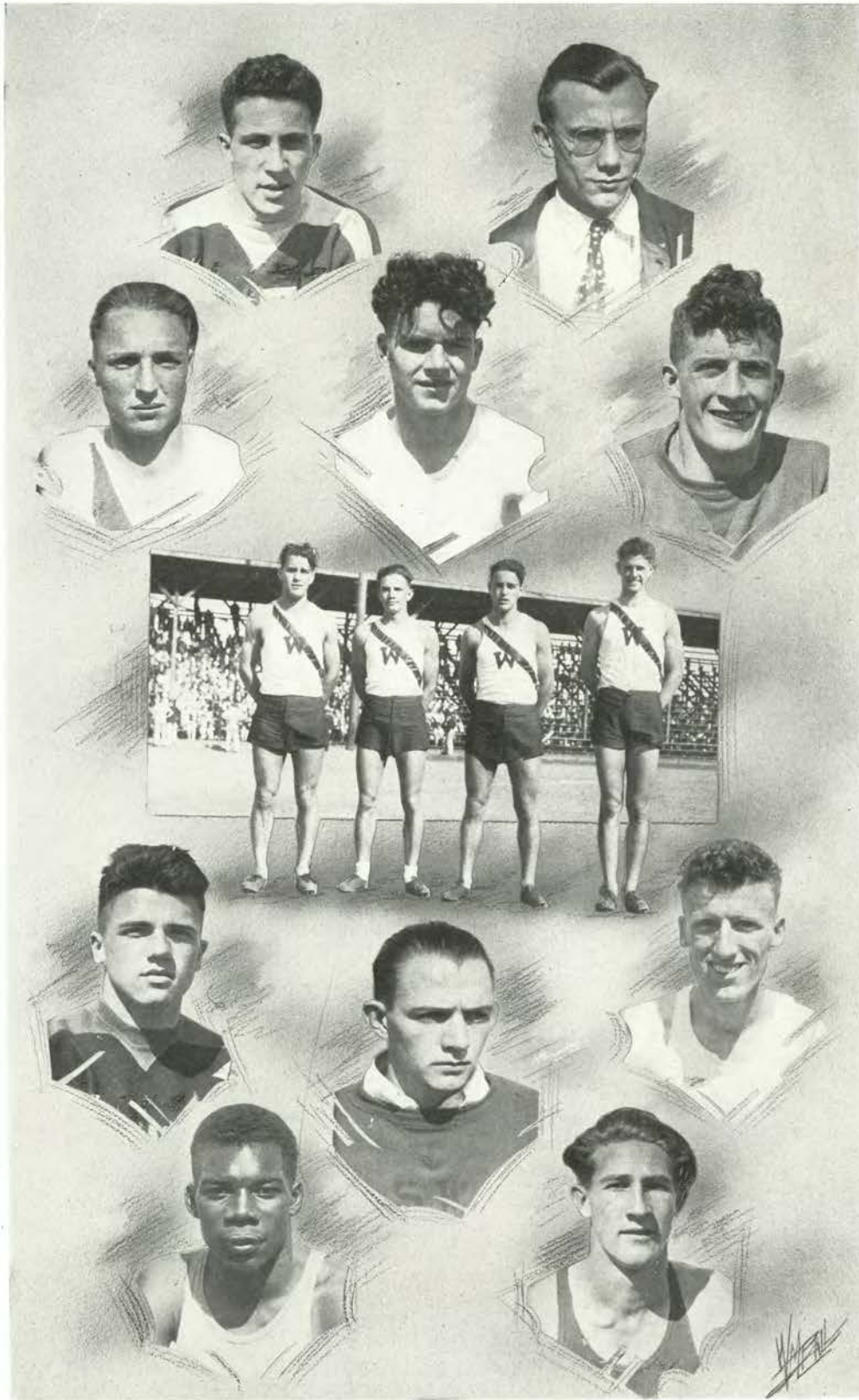

DeMaris  
Walker

Patrick  
Washington Relay Team  
Torrence

Baker  
Wagner

Myers  
Fredricks

Grayson  
Nowland





---

---

MINOR SPORTS

---

---

---

---

CARL JOHNSON

---

---

---

---

MINOR "O" PRESIDENT

---

---



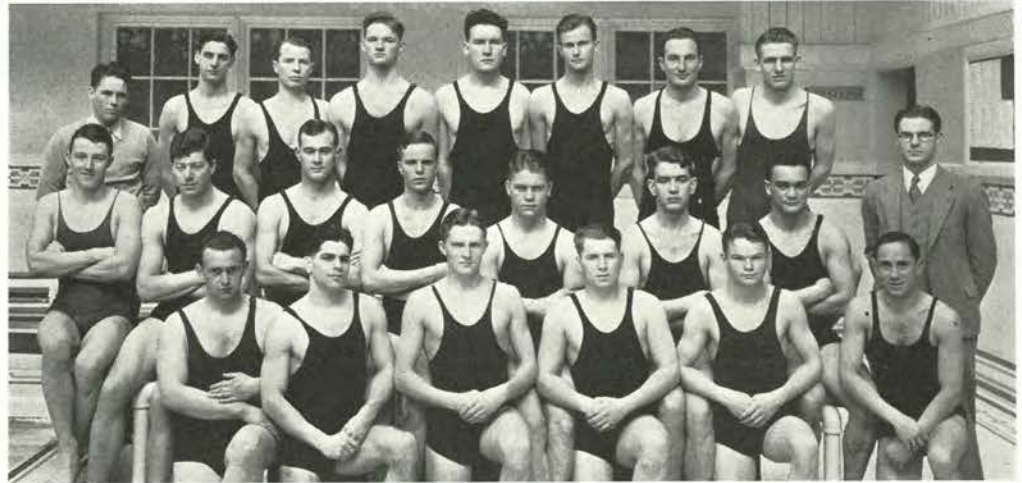

Varsity Swimming Squad

## VARSITY SWIMMING

Oregon State's swimming team this season was built almost entirely of new men. The squad lost a large number of the most dependable men by graduation. The swimmers worked themselves into condition with several practice meets with the rook navigators. These events were held every weekend before the season opened and the varsity always managed to beat the yearling team.

The varsity men who showed up best were Herbert Eisenschmidt in the 100 and 220 yard free style, Al Van Gilse in the breast stroke and Ed Ralston and Gordon Alexander, back stroke artists. Eisenschmidt was undefeated last year. For the first contest of the season, the Beavers met the University of Oregon Webfoots on February 13 in the Orange tank. The Lemon-Yellow outfit went back to Eugene on the long end of a 56 to 28 score.

The Oregon stars broke three tank records in the medley relay, 220 yard free style and the 440 yard free style. In the last meet of the season, a return swim with the University of Oregon, the Staters again met defeat, this time by a 53 to 30 count.

The Beavers played an airtight game of water polo, however, and eked out a 1 to 0 victory over the university poloists. Each meet is usually capped off with a water polo game.

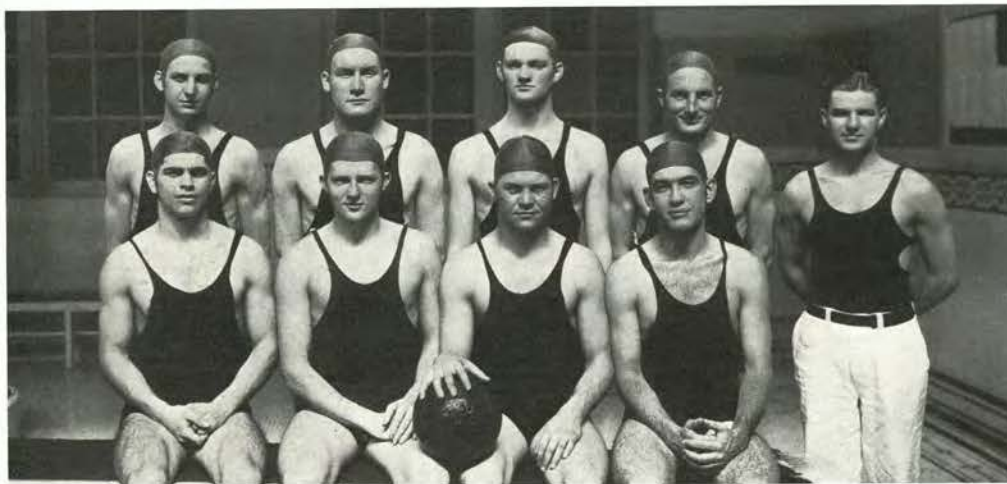

Water Polo Team

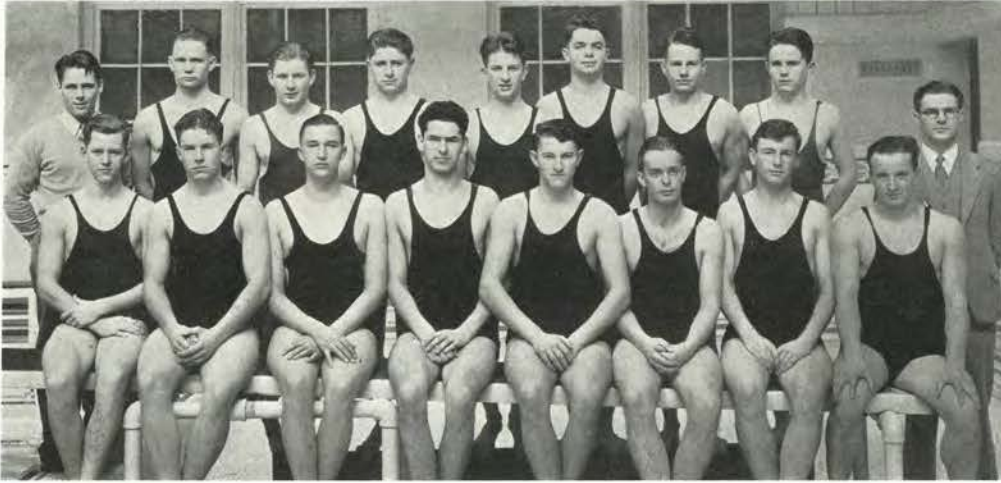

Rook Swimming Squad

## ROOK SWIMMING

The Oregon State rooks had one of the best swimming teams to represent the freshman class for some time, this season. Although they failed to win all the meets, they will send a number of excellent swimmers and divers to the varsity next season. After warming up in practice tilts with the varsity squad, the rooks began the season on January 30 with an overwhelming 54 to 12 victory over the team from Pacific university. This was somewhat surprising since the university possessed a good team and it was the first swim in competition for a number of the rook men.

The rooks took first places in all seven events but failed to take all three places in any one of them. As a preliminary to the varsity meet with Oregon on February 13, the rooks swam against the Oregon frosh and were nosed out by a 43 to 41 count. The two teams were so evenly matched that it was not until the last event had been run off that the winner was decided. The rooks took four first places and the frosh five.

On February 27 almost exactly the same story was recorded, when the frosh again took the rooks into camp 43 to 41. Again the last event, the medley, decided the meet. Victor Smith and Harvey Johnson were the outstanding men on the yearling squad this season.

Harvey Johnson, Oregon State rook diver, has failed to place first in any major diving competition in which he has entered only once, and this was in 1930 at the P. N. A. indoor meet held at Seattle in which he received third place. This was Johnson's first major meet.

Since then Johnson has annexed an imposing list of first places in meets held throughout the Pacific northwest. Some of the meets in which he came out on top were the 1931 and 1932 P. N. A. indoor meet held at Seattle; the 1930 and 1931 Pacific northwest outdoor meets at Jantzen Beach in Portland; the 1931 Western Washington meet at Lake Wilderness, Wash.; the Oregon State rook-Oregon frosh meet at Eugene.

Johnson is one of Oregon State's chief athletic prospects for the Olympic games in California this summer. If Johnson is successful in winning the district meet he will be qualified for the semi-finals to the Olympic games. What success Johnson may have in the Olympic tryouts remains in question, but it may be assured he will be there when the final count is taken. Johnson's home is in Tacoma, Washington.



JOHN KENNEY  
Coach

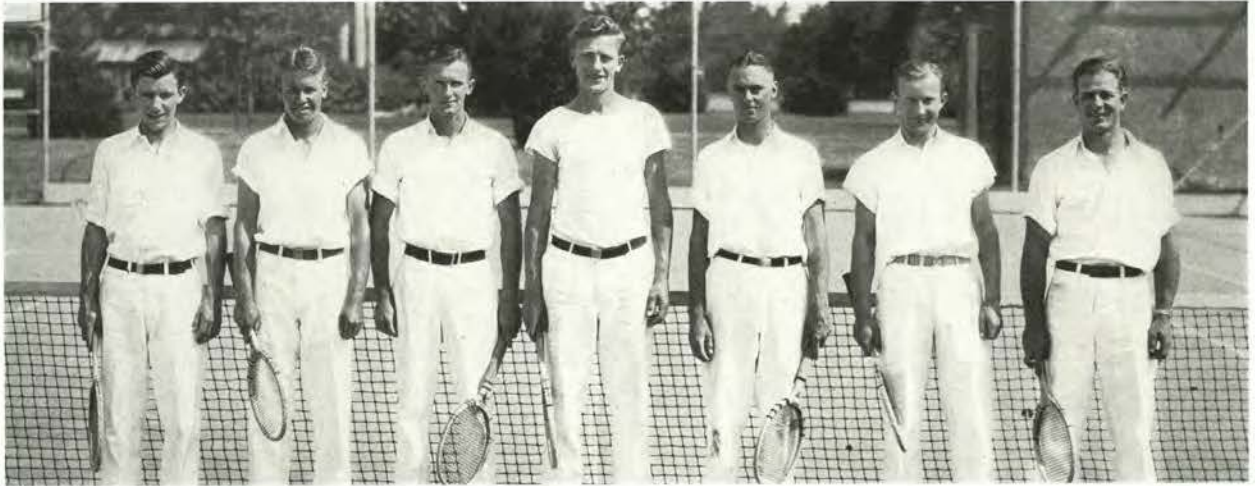

Varsity Tennis Team

## VARSITY TENNIS

The varsity tennis team inaugurated the season April 11 of last year when the Beaver racquetmen easily defeated the Willamette university Bearcats by a score of 8 to 0. A week later a return match was played and once again the Orangemen were victorious, winning 8 to 1. Roeder took the only match for the Salem team.

The conference season started April 25, when the University of Oregon defeated the Orange team by a score of 4 to 3. The Beavers broke even in the doubles but lost three out of five single matches. Extra sets were required in four matches to decide the winner.

The Oregon State team journeyed to Seattle for the second meet but lost five out of six matches to the Washington team. The Huskies were forced to extend themselves, however, and three matches needed extra sets before victory was decided.

The scene of the northwest conference tennis meet was changed from Eugene to Seattle and Bart Sjoblom, Bill Grafton, Harold Cook and Gordon McComber accompanied Coach B. T. Simms north for this event. Cook and Sjoblom survived until the second round but Grafton and McComber were eliminated in their first matches. The two doubles teams advanced to the semi-finals but there lost to Washington. Washington went on to win the meet and the right to meet the southern champions for the coast conference honors.

The University of Washington came to Corvallis May 13 and proceeded to take the Orangemen into camp by a 6 to 1 score. Cook was the only Stater to gain a victory in these matches. Oregon State finished the conference competition by evening the series with Oregon. The Beavers reversed the score of the first meeting and edged out the Eugene men by winning four out of the seven matches played. Sjoblom, Grafton, Cook, McComber and Lenchitsky received minor "O" awards for participation in the season's schedule.

Weather conditions slowed up practice for the Orange varsity last spring. Rain, cold and wind made practice on several occasions impossible. Results for this spring cannot be included in this year's Beaver as the book goes to press before the season is completed, but at this date varsity men are working out daily and the climatic conditions seem to favor this year's team in comparison with other years. With material remaining from last year, Oregon State's tennis prospects are bright.



WILLIAM GRAFTON  
Captain

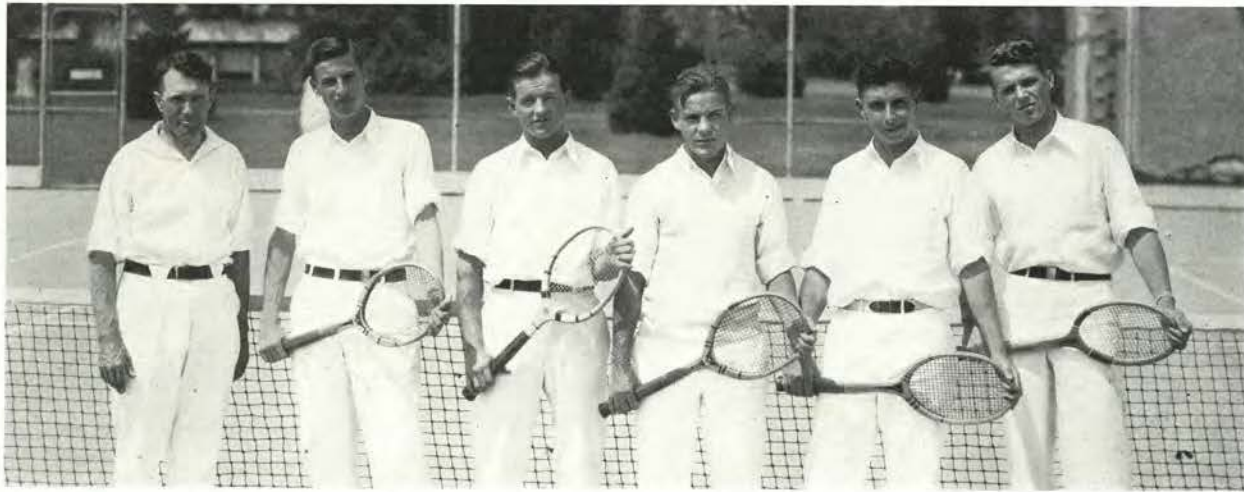

Freshman Tennis Team

## ROOK TENNIS

After but a few weeks of practice, and that interrupted by bad weather, the Oregon State rooks took on their toughest opponents for the first match of the tennis season. The strong Oregon frosh administered a 5 to 2 defeat to the rook netmen. The frosh won most of the matches in easy style, but one between Edminston of the frosh and Leidig, an Orange babe, took 28 games to decide the winner. Edminston finally won 15 to 13.

Salem high was little more than a practice session to the rooks in the second match. The Beavers took five singles and two doubles matches from the prep team, while holding the visitors scoreless. The meet was held on the Oregon State courts.

The third test for the rooks was another match with Salem high, this time in the capitol city. Again the freshmen swamped the high school lads, winning by the same score as previously, 7 to 0. None of the matches were very close and the rooks demonstrated their superiority in all departments of the game.

For the fourth and final match of the season, the rook racquet-wielders again took on the University of Oregon frosh. This time the Webfeet ran rough shod over the Orange team, taking six out of the seven matches played. The frosh took the doubles events and four singles matches. Leidig, who won his singles match, was the only rook to break into the scoring column and save the Beavers from a shutout.

The rooks were coached by B. T. Simms, who also held the reins for the varsity team. Although the frosh defeated them two times, the rooks fought all the way through and possessed an evenly balanced squad.

The varsity is looking forward to some of the excellent material which held forth on the rook net team, according to Coach Simms. He believes that some of the men on the yearling squad should undoubtedly break into the varsity ranks this season.

"A large turnout of men for the freshman team made it difficult to pick the first squad since many of the men had about the same amount of ability," said the coach. The rooks who displayed the greatest efficiency were Glen Leidig and Claud Hockley. In addition to these men Carl Sjoblom, Henry Schlegel, Earl Rafferty, and Jack Trust received their numerals for participation in the matches and all will probably answer Coach Simms' call for candidates for the varsity tennis team this spring.



B. T. SIMMS  
Coach



Varsity Golf Team

## VARSITY GOLF

When Coach Ken Scott called his first varsity golf meeting, on April 7 of last year, he was greeted with three returning lettermen and a host of candidates for positions on the varsity squad. A tournament was held whereby every candidate played 36 holes, and men making the highest scores were placed on the varsity team. The successful qualifiers were Harry Cowie, Marion Shellenbarger, Bob Finch, Gilbert Buck and Don Hood. These golfers, coupled with the lettermen—Clark Bogart, Bob Hocken and Bob McCook—were moulded into the varsity golf team.

The first meet found the Orangemen only partially prepared due to lack of practice and they were easy victims on May 2 of the University of Oregon's crack team of mashie wielders. The final score was 20 to 1 in favor of the university team. Bob Finch was the only Beaver able to score a point.

After losing the first match, the State team was entered in the Northwest conference meet which was held on the Eugene links May 8 and 9. The various schools engaged in a 72 hole tournament with the low medal score to win for the school. Oregon State planned to enter the entire team in the tournament, but finally only Bob Hocken and Bob Finch entered in the contest for individual medal score. Neither was able to win from Vinc Dolp of Oregon who retained his championship. With the stellar shooting of Dolp to lead them, the University of Oregon team won the tournament, with the University of Washington finishing as runner-up.

This concluded the schedule of matches for the Orange team.

One of the new men on the team, Bob Finch, stole the show from the rest of the squad in every match. He turned in some brilliant playing in each contest and was easily the outstanding player on the Beaver team. Coach Scott will build the team around Finch this spring.

It is impossible to give statistics on this season's play as the year-book goes to press before the season is completed. Varsity golf at Oregon State did not enjoy a very prosperous season last spring. Cold weather and an unusual amount of rain made the club course unfit for play most of the time, and the Beaver mashie-men were unable to get in enough practice to muster a formidable golf squad. Some of the other institutions on the Pacific coast are not troubled with the weather elements as is Oregon State.



R. W. SCOTT  
Coach



Rook Golf Team

## ROOK GOLF

In the first intercollegiate meet of the rook season, the freshman golf team of the University of Oregon defeated Oregon State rooks over the course of the Eugene country club. The score of the match was 16 to 2.

The summary of the meet follows: Freshmen—Near 3, Olsen 2, Manning 3, Jayne 3, Near and Manning 2½, and Olsen and Jayne 2½. The score for the rook mashie men was Buxton 0, Beardsley 1, Yundt 0, Bryant 0, Buxton and Yundt ½, and Beardsley and Bryant ½.

The second match between the two teams was favorable for the frosh when it defeated the rooks 13 to 8. The match was played on the Corvallis country club course and was a return meet with University of Oregon freshmen. Charles Buxton and Bruce Beardsley were the outstanding players for the Orange babes.

The Oregon freshmen had three men tie for first honors as individual players. They were Manning, Hunt and Holden, each making three points to add to their team's total score.

Men who played in the singles for the rooks were Buxton 3, Beardsley 3, Bryant 0, Yundt 0, Platt 0. The frosh single men were Olsen 0, Jayne 0, Manning 3, Hunt 3, and Holden 3.

In the foursomes that were played during the day the rooks were represented by Buxton and Beardsley who made 2 points, and by Bryant and Yundt who failed to score. Freshman entries from the University of Oregon were Olsen and Jayne 1, and Manning and Hunt 3.

Golf on the Oregon State campus has not had a very lengthy period of time to develop itself as this was the third season for competition with other schools on the coast, but under the favorable climatic conditions that prevailed last spring, the team made a creditable showing in the matches it had on its schedule. Each player for the Orange team won his position through a process of elimination and it was after several of these matches that a team was chosen to represent the State college on the greens.

Ralph Coleman coached the yearlings during the season and under his supervision the tryouts and elimination matches were run off.

Mr. Coleman had his time occupied by giving individual instructions so that Oregon State would be well represented in this branch of sport.



RALPH O. COLEMAN  
Rook Coach

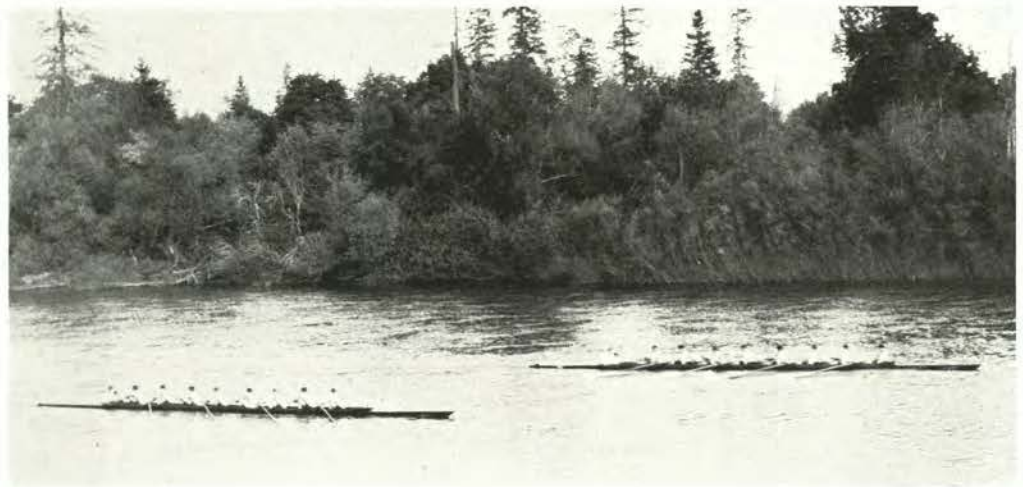

On the Willamette

## CREW

Crew at Oregon State college originated in 1927 as an interclass sport, and has continued on that basis with increasing popularity. In 1931 more than 150 men turned out for their respective class crews, trained, and participated in the sport under the direction of Coach J. C. Othus, now on sabbatical leave from the college.

The senior eight won the interclass title and trophy by defeating the sophomore boat in the finals and the junior team in the semifinal races during Campus weekend. The sophomore crew had overcome the rooks in the semifinals and were runners-up on the trophy.

At the invitation of the Portland Rose Festival committee, a race with the Portland Rowing club was held over a short course on the Willamette river in Portland June 13. The Oregon State crew lost by a good margin when a starboard man caught a crab and was thrown off balance.

Physical education credit is given for rowing. The men work out in the training barge, "Rho Dammit Rho," until experienced enough to row in the shell barge and the two racing shells, the "Beaver," and the "Orange Owl." A new shell house is badly needed to properly care for the equipment and the increasing number of men interested in the sport.



Stevens

Ahlers  
Crump

Parker



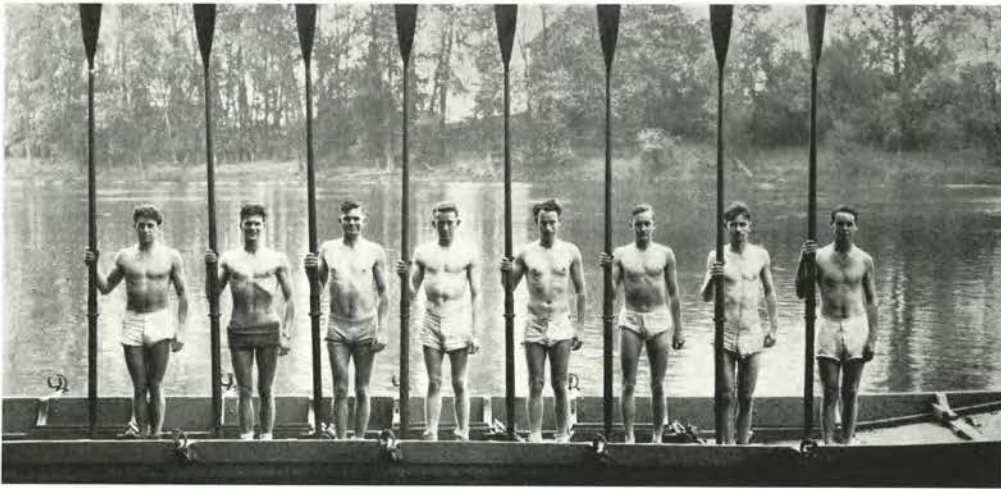

Senior Crew

## CREW

Members of the senior crew, winners of the interclass trophy, are George Gordon, stroke; George Lindauer, 7; Vel Hansen, 6; Wallace Hopper, 5; John Dutro, 4; Rex Phillips, 3; Calvin Hughart, 2; Clark Beardsley, bow, and Alex Atterbury, coxswain. Intramural medals were presented to members of the class crews. Rook crewmen received class rowing numerals.

Oregon State is fortunate this year to obtain the services of Coach E. A. Stevens, who has had wide experience in rowing. He was a member of the Cornell varsity crew in 1908 and 1909, and from 1923 to 1926 was head coach of Harvard university crews. He brings numerous ideas for the promotion of crew as an intramural sport, and is developing many good oarsmen. The activity is gaining popularity every year with both participants and spectators.

Winners of the interclass meet to be held Campus weekend will meet outside competition. The tentative schedule includes a race with the Portland Rowing club to be held in Portland during the Rose Festival, and will probably include several collegiate crews.

Officers of the Rowing club for the past year were Carl Ahlers, president; Elmer Crump, vice-president, and Veldon Parker, secretary-treasurer. Bob Eddy was manager for the club.

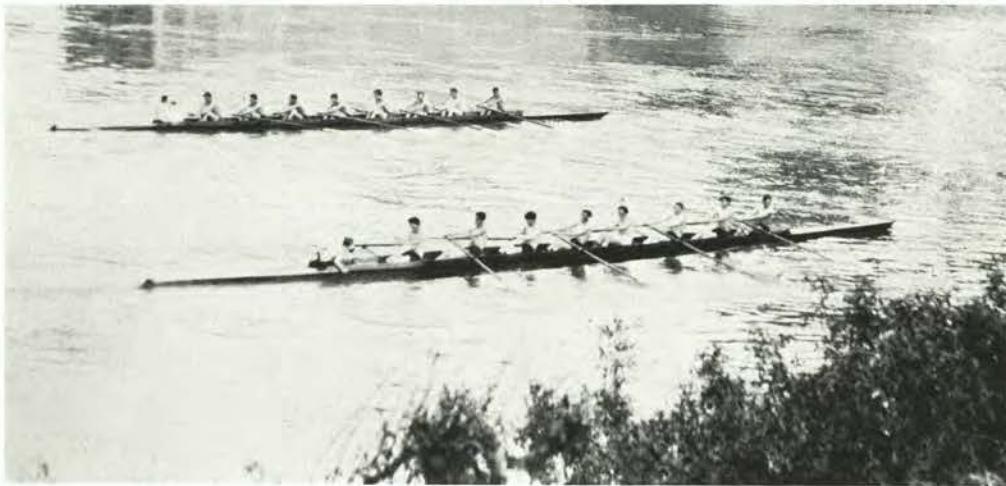

Near the Finish





---

---

INTRAMURAL

---

---

---

CLAIR YOUNG

---

---

CO-MANAGER

---



---

REX WILSON

---

---

CO-MANAGER

---

# I N T R A M U R A L     S P O R T S



Ralph O. Coleman, Director

## INTRAMURAL DIRECTOR

Ralph O. Coleman, head of the intramural sports department, has an enviable record as a director, having enlarged the program to such an extent that it is considered one of the best in the nation. Intramural athletics had its start here more than a decade ago, when three sports represented the program which now has expanded until more than 100 teams participate in some sports, and the number of activities has increased to 24.

The fact that in basketball alone 112 teams, composed of 825 players, took part, bears witness to the interest that is shown. "Every Man in Athletics" is the motto of the intramural department.

## INTRAMURAL MANAGERS

Intramural activities have grown to such proportions that a large student volunteer managerial staff is necessary to run off various tournaments and keep records. Clair Young and Rex Wilson, senior managers, were awarded sweaters for their services. Eugene Fisher and Charles Medley received large silver loving cups for their work as junior managers.

The staff is completed by sophomore and freshman managers. This managerial system, as organized by Ralph O. Coleman, director of intramural athletics, has proved very efficient in its handling of sports. Work of the group consists of arranging and scoring of matches.

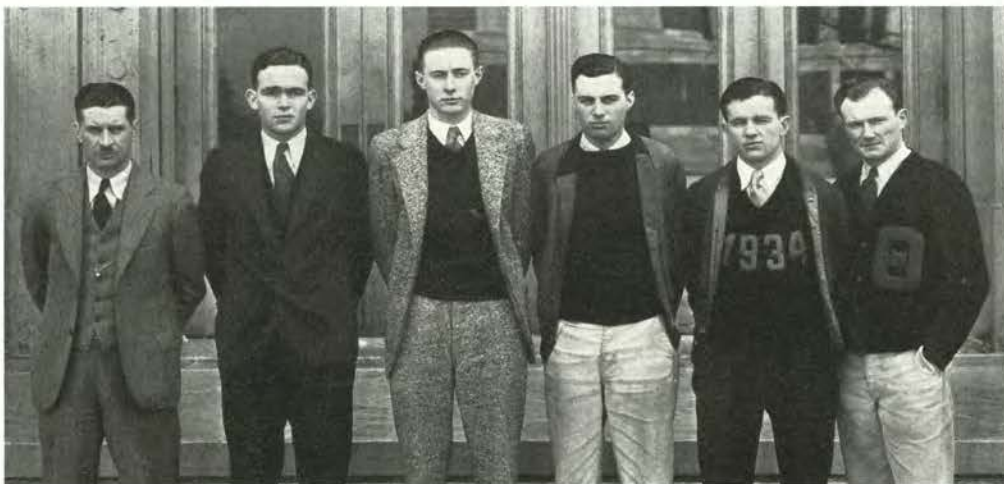

Intramural Sports Managers

# INTRAMURAL SPORTS



Theta Chi, Basketball Champs

## INTRAMURAL BASKETBALL

As a climax to an unbeaten season, Theta Chi trounced Cauthorn's valiant five, independent champions, 21-8, in a hard fought game to take the all-school basketball championship.

The Cauthorn team, although clearly outclassed by the smooth working fraternity combination put up a game fight and did not quit until the final whistle.

An all-intramural team was picked by judges appointed by Coleman at the end of the season. They were Barbano, Chi Phi; Hibbard, Sigma Phi Epsilon; Svendsen, Theta Chi; Slagle, Theta Chi, and Sjoblom, Phi Sigma Kappa.

## MILITARY BASKETBALL

The Oregon State band hoopsters weathered the elimination series in the military basketball play-off winter term to hold their championship won in 1931.

Military basketball was organized as an intramural sport in 1931 by Ralph O. Coleman, director of intramural athletics, each company of the different divisions of the military department being represented by a team.

A total of 113 men, composing 16 teams, entered the sport this year. Hagen, Akers, Briggs, Montgomery, Stevenson, Beardsley, Hoyt, and Doughton were members of the championship team.



Band, Military Basketball Winners

# I N T R A M U R A L   S P O R T S



Junior Baseball Champs

## PLAYGROUND BALL

The playground ball championship was retained by Theta Chi's air-tight ball club last spring when they won the all-college and fraternity titles for the second time in two years. Hawley hall, holder of the independent title, was the biggest threat to the Theta Chi's in their fight for supremacy, but were taken into camp by a 9 to 6 score.

The all-school trophy is awarded each year and any organization that wins it for three consecutive years will receive it for permanent possession. Theta Chi has won it twice.

## INTERCLASS BASEBALL

Another means of fighting for class supremacy was provided by the intramural department when interclass baseball was added to the sports program, last spring. The juniors assembled the most efficient diamond combination as proved when they edged the seniors out, winning the class championship.

They were aided by the able management of Kenneth Fagans and the stellar pitching of Millard Rodman.

Other branches of sports are also being handled by the intramural office in this way.



Theta Chi, Playground Ball

# I N T R A M U R A L   S P O R T S



Foul Throwing Winners

## FOUL THROWING

For the third consecutive time, Sigma Phi Epsilon won the all-school foul throwing tournament when their five-man team looped enough baskets to boost its total score to 320, eight points above the next highest team, Sigma Pi, whose team scored a total of 312 points.

The Sig Ep team was composed of Wilbert Campbell, Merritt Nash, Edwin Enegren, Taylor Reedy and Byron Miller. In the preliminary round this team took the lead in the total baskets made and were never threatened. Morris Shepherd of Sigma Pi was high-point man of the season.

## INTRAMURAL HANDBALL

In a one-sided contest, Delta Upsilon's stellar handball team defeated the Mizanian club 21 to 7 and 21 to 6 to capture the all-college championship. The outstanding teamwork of Ted Herman and Don Anderson proved far superior to that of Herman Leaf and Al Jaroff of the club team.

In the first game the winners opened up with a scoring streak that netted them a 12-point advantage before the clubmen could garner a point. The second contest proved even easier and a noticeable let-down was evident after the Delta Upsilon team had attained a large margin.



Handball Champs

# I N T R A M U R A L   S P O R T S

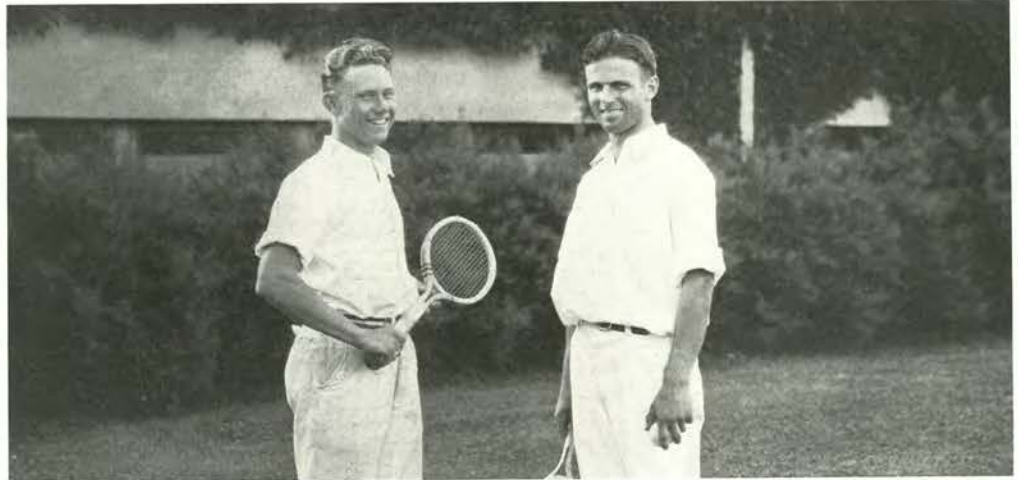

Tennis Champs

## HORSESHOES

Cauthorn hall horseshoe tossers made their way to an all-college championship last spring when they defeated Sigma Phi Sigma, fraternity champions, in that old, but popular, game called "barnyard golf." Sigma Phi Epsilon was runner up for the fraternity title and Orion club made a strong bid for the independent title.

Although horseshoes is not one of the more recent activities added to the intramural calendar, it holds a prominent position in this type of sports. Oregon State's intramural department is considered one of the strongest in the nation.

## TENNIS

Sigma Phi Epsilon racquet wielders were undefeated last spring in their quest for all-college honors in tennis. They won the all-college championship in the doubles tournament by decisively beating the independent title holders, 6-1, 4-6, 6-3.

The Sig Eps downed Acacia, Kappa Delta Rho, Phi Gamma Delta, Alpha Gamma Rho, Phi Delta Theta and Weatherford in the course of the tournament. Tournaments for the tennis matches are arranged at the convenience of the contestants and nearly each day of spring term some organizations are playing their matches.



Horseshoe Winners





Phi Sigma Kappa, Swimming Meet Champs

### DUAL SWIMMING

Phi Sigma Kappa won the intramural dual swimming championship by trimming Cauthorn by a score of 24 to 17. Both teams displayed a form far below their previous standards when they won their respective divisions of the semi-finals in the swimming events.

Immediately following the announcement of the score the Phi Sigs celebrated their victory by throwing Ralph Coleman, director of intramural athletics, into the pool. Coleman said he would never again congratulate a team for winning a championship as the fellowship extended was not worth the price paid for the felicitations.

### RELAY SWIMMING

Flashing a speed that surprised the fans, the Chi Phi team upset all dope to win the intramural swimming relay championship. Leading Cauthorn hall by one-third of a length, the fraternity team garnered the all-college trophy.

The Chi Phi team, consisting of Renner, Schwegler, Hamblen, Miles, Atterbury and Witherall, swam the distance in 1 minute 49 seconds.

This is two seconds over the record and one and three-fifths seconds slower than the time they recorded when they won the fraternity championship earlier in the season.



Relay Swimming Experts

# I N T R A M U R A L     S P O R T S

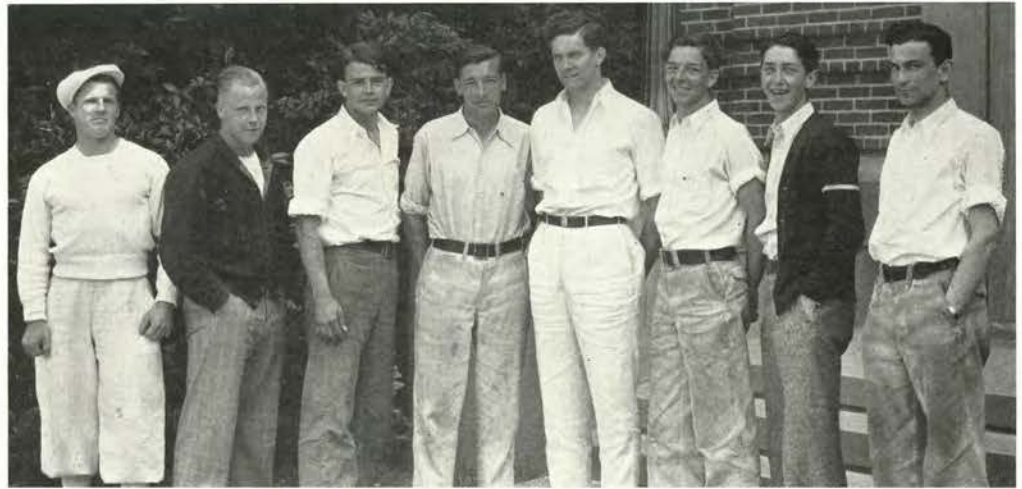

Dual Track Winners

## DUAL TRACK

Alpha Tau Omega tracksters captured the all-college championship in dual track last spring by a close margin when they out-scored the Cauthorn hall track men in the deciding meet. The A. T. O. men had to exert themselves to win over Kappa Delta Rho in taking the fraternity title, but managed to stretch at the right time.

Cauthorn hall won over Hawley hall for the independent title and by so doing won the right to compete for the all-college championship. Track meets are held on Bell field and are under the supervision of college authorities.

## ALL-COLLEGE WINNERS

Participating in and winning the most events of any organization on the campus earned for Kappa Delta Rho the distinction of being awarded the all-college trophy for the team showing the most ability in intramural sports.

Although the Kappa Delta Rho team did not win all the contests that it entered, the number garnered was sufficient to place them first in the competitive standing of the organizations taking part in the intramural schedule. Many of the group were entered in several events, but this house had more men entered than any other campus organization.



All College Winners

# I N T R A M U R A L   S P O R T S



Turkey Run Winners

## TURKEY RUN

Visions of turkeys, geese and chickens for Thanksgiving day dinners urged 96 men who were entered in the annual turkey run last fall to step their fastest. Cauthorn hall men scored 336 points to win first place by a large margin. Their win was a repetition of 1930 and if they win the next run they will have the loving cup as a permanent trophy.

Alpha Gamma Rho, Phi Delta Theta, Lambda Chi Alpha, and Sigma Phi Epsilon shared in the allotment of turkeys by finishing second, third, fourth and fifth respectively. Heath of Alpha Gamma Rho won individual honors by running the course in 10:12.

## CROSS COUNTRY

Alpha Gamma Rho distance runners acquired an 8-point lead over Lambda Chi Alpha, their strongest competitor, by scoring 506 points in the five weeks of cross country competition last fall, thereby winning the fraternity championship.

Cauthorn hall piled up 522 points to annex the independent and all-school titles. Buxton placed second for independent honors. The intramural cross country is run over a  $2\frac{1}{4}$  mile course and is a great aid in picking varsity cross country runners. A total of 240 men participated. Heath of Alpha Gamma Rho turned in the fastest time.



Cross Country Team

# I N T R A M U R A L      S P O R T S

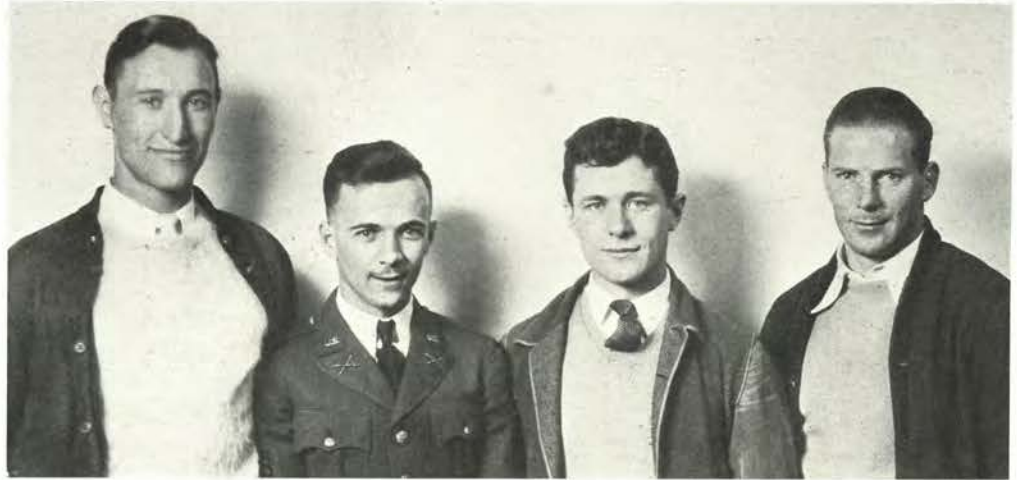

Boxing Specialists

## BOXING

Buck Hammer won the heavyweight boxing championship of the school in the main event of the finals of the all-school boxing tournament when he knocked out Tom Kerns, champion of last year, in the second round of their scheduled three-round bout.

Howie Hertz lost his lightweight title to Eddie King in a three-round slugfest. Ike Nichols won his bout from Floyd Accaragui in a clever boxing match with a minimum of aimless slugging. Norm Franklin put Dick Miller away in quick time when he registered a knockout in 50 seconds to win the middleweight title.

## WRESTLING

A new participation record for intramural wrestling was set this year when 130 grapplers entered the elimination tournament, representing 15 fraternities and four independent clubs. Lambda Chi Alpha, 1931 champions, successfully defended their title as fraternity champions. Alpee won the independent championship.

Competition between the organizations was based on the point system. Individual champions were Murphy, Rowland, Widmark, Schultz, and Gallaher, winning the 125, 135, 145, 158 and 175 pound classes respectively.



Intramural Wrestling

# I N T R A M U R A L S P O R T S



Speed Ball Champs

## SPEEDBALL

Beta Theta Pi went through the speedball season undefeated last fall to win the fraternity and all-school titles. Phi Delta Theta, 1930 champions, and Theta Chi fell easy victims to the Beta's in the fraternity playoff, and Poling hall, independent title holders, came out on the small end of a 16-7 score in the match for all-school honors.

Speedball was introduced here in 1929 by Ralph O. Coleman, director of intramural athletics, and has been the source of strong competition between organizations. A total of 28 teams, composed of 425 men, competed this year.

## SIGMA DELTA PSI

Seven men qualified for membership in Sigma Delta Psi, national honorary fraternity in athletics, during the past year. Tryouts were carried on a basis of competition between living groups and individuals.

Organizations whose members passed an event were awarded participation points, the individual being advanced toward membership in the honorary. Lambda Chi Alpha won the cup awarded to the organization scoring the most points. Members are Earl Hill, Clifford McLean, Robert Prentiss, Neil Rice, Herbert Disbrow, Clarence Hagen, Loren Tuttle, Robert Eldridge.

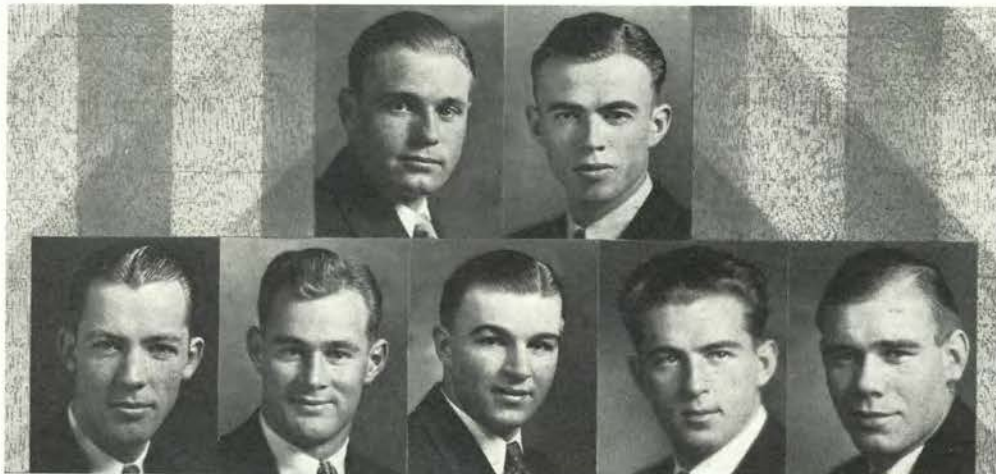

Prentiss

Disbrow

Hill

Hagen

McLean

Tuttle

Eldridge



## **WOMEN'S BUILDING**

The women's building provides complete facilities for a well-rounded program in physical education. The building was constructed in 1927 and all parts of it are above ground except the swimming pool. The pool is finished in white tile and adjoins the tile shower rooms equipped with individual showers.

The main room on the first floor is the large gymnasium with a balcony on three sides and tall, arched windows on the fourth. Space is provided for dancing classes in a special room with mirrored walls and large French windows. The physical education office and offices and dressing rooms for the staff complete the second floor. The third floor houses the corrective gymnastics department.

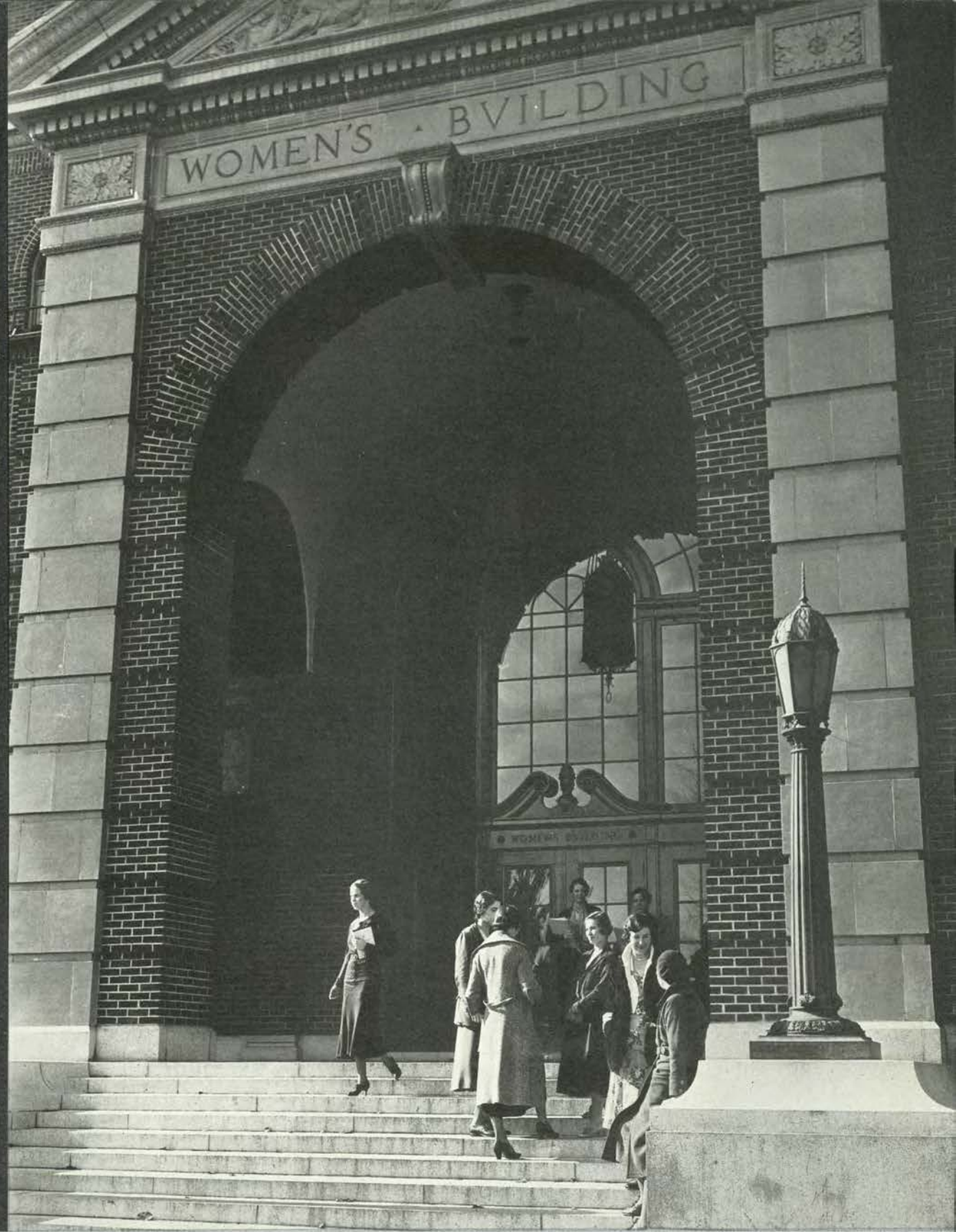

# POPULARITY



B I L L I E C U P P E R



Senior in home economics, retiring President of the Associated Women Students, active member of the National Collegiate Players, holds a high place among her fellow students for her leadership, poise and charm.





A L I C E   I N G A L L S

Vocational education, an outstanding senior, recipient of the E. D. Ressler Memorial Award, has received signal recognition for her scholastic attainments, for her achievements as varsity debater, women's forensic manager, and Day Editor of the Barometer.





R U T H   W H E P L E Y

Junior in home economics, Queen Ruth I of the Junior Prom, captain this year of the Women's Polo Team, has won her place by her graciousness and personality.





R U T H C U R R I N

Vocational education, has won the recognition of her classmates by her beauty and charm. She is active in student affairs, has maintained an excellent scholastic record throughout her college career and is popular for her congeniality.





## HELEN DOROTHY HAYNES

Home economics, Queen of the Sophomore Cotillion, class secretary, and varsity debater, deserves recognition for her proficiency, personality and tact.





C A T H E R I N E B O O N

Vocational education, is secretary of the freshman class. Her outstanding work throughout the year has marked her as a leader of her fellow students. Dignity, pulchritude and personal attainment are her attributes.





## WALDO HALL

During the year 1907 Waldo hall was built. It is a large building of pleasing appearance, with a cream-colored, pressed-brick superstructure, three stories high. On the entrance floor are located the dining-rooms and kitchens and a well-appointed laundry for students. On the first floor are spacious reception rooms and a considerable number of student rooms.

The upper floors are given entirely to student rooms. Each floor has a trunk room, baths and showers. The rooms have closets, running water, steam heat and individual electric lights. The hall is modern in its appointments and all furnishings for comfort have been provided for use by the students and the guests that they entertain.

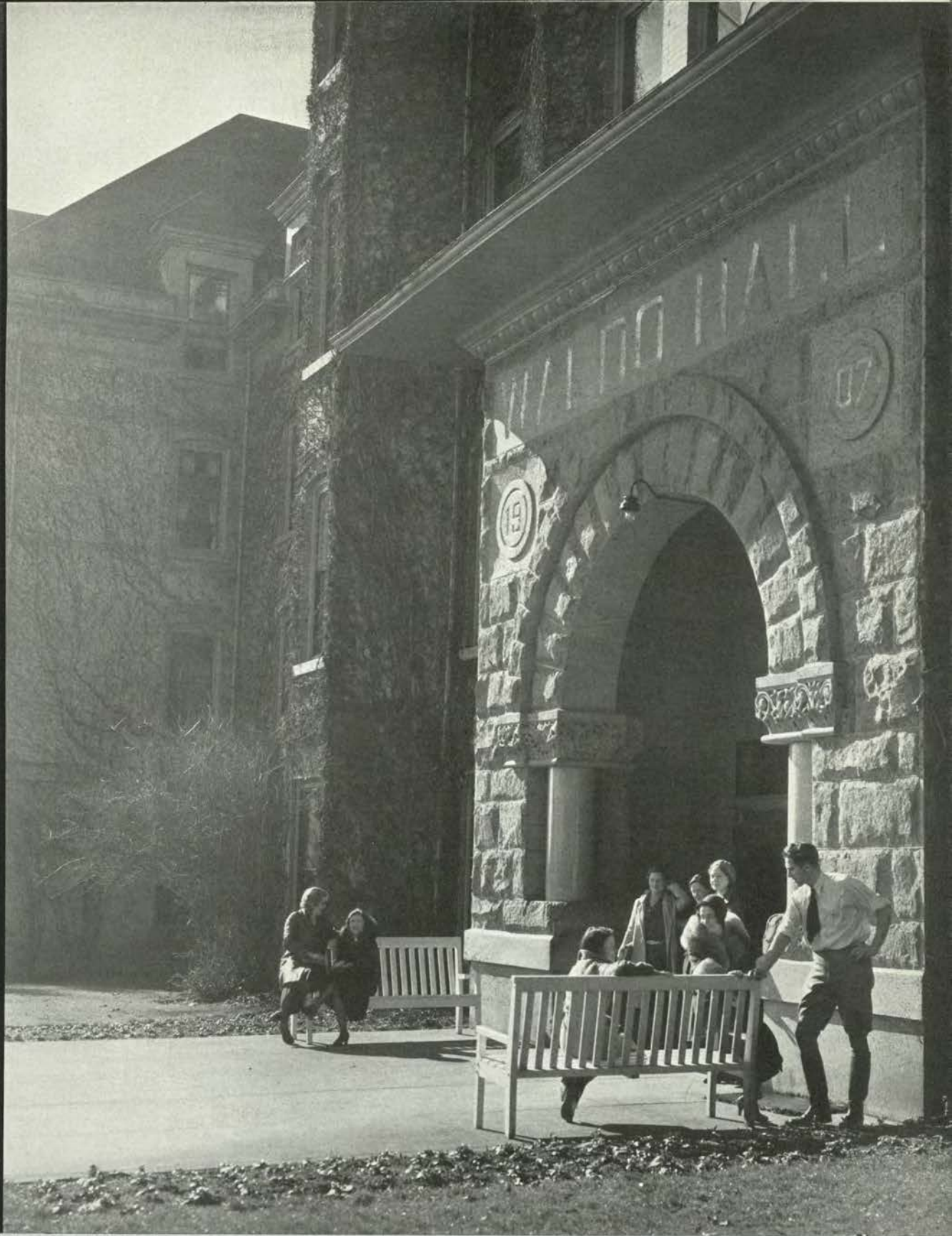

# ORGANIZATIONS

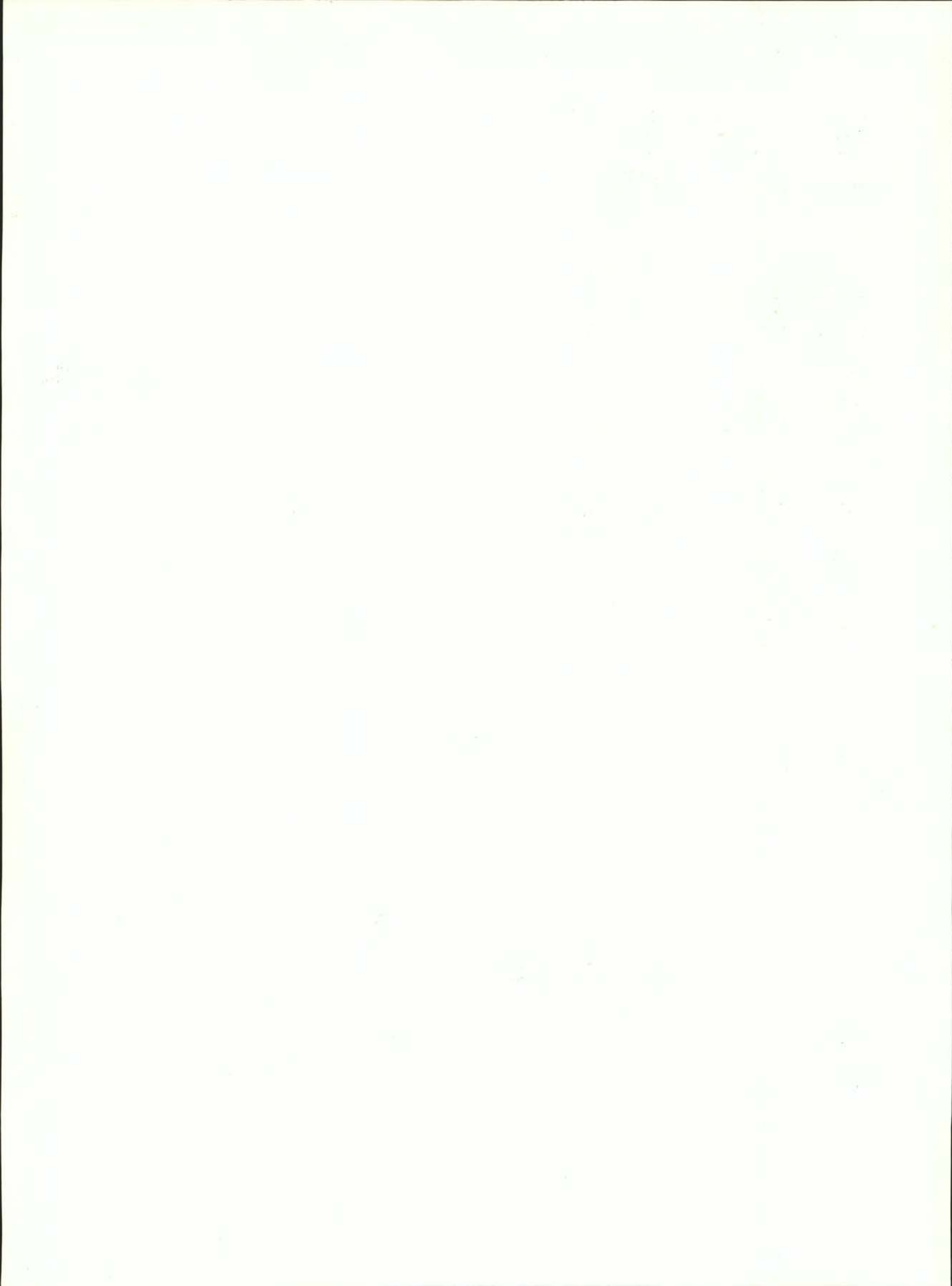





---

---

H O N O R A R I E S

---

---

---

---

N. H. C O M I S H

---

---

---

---

PHI KAPPA PHI PRESIDENT

---

---



# H O N O R A R I E S



Davis  
Saling

Fisher  
Steele

Joehnke  
Winks

Peterson  
Shimomura

Hammond  
Ballard

Sears  
Ingalls

## ALL COLLEGE HONORS

The Clara H. Waldo prizes, totaling \$140 annually, are awarded each spring in the proportions of \$50, \$40, \$30 and \$20 to the senior, junior, sophomore and freshman woman who shows the greatest proficiency in scholarship, activities, qualities of womanhood and of leadership.

### SENIOR WOMEN

First Honor:  
Hester Davis  
Honorable Mention:  
Lela Hathaway  
Virginia Schneider

### JUNIOR WOMEN

First Honor:  
Alice Fisher  
Honorable Mention:  
Florence Scott  
Barbara Burtis

### SOPHOMORE WOMEN

First Honor:  
Kathryn Joehnke  
Honorable Mention:  
Nadine Millhollen  
Elizabeth Fletcher

### FRESHMEN WOMEN

First Honor:  
Maxine Peterson  
Honorable Mention:  
Allison Comish  
Carol Meyers

The Benton County State Bank prizes, totaling \$140 annually are awarded each spring in proportions of \$50, \$40, \$30 and \$20 to the man from each class who shows the most proficiency in scholarship, success in student activities, qualities of manhood and of leadership.

### SENIOR MEN

First Honor  
Sinclair R. Hammond  
Honorable Mention:  
Gordon W. Winks  
Arderly R. Rankin

### JUNIOR MEN

First Honor:  
Ernest R. Sears  
Honorable Mention:  
Robert Brown  
Richard W. Lyman

### SOPHOMORE MEN

First Honor:  
Howard P. Beckendorf  
Honorable Mention:  
Waldo Taylor  
C. Ivan Branton

### FRESHMEN MEN

First Honor:  
Fred W. Saling  
Honorable Mention:  
Donald Prentiss  
David R. Wiley

The Joseph H. Albert prize is an annual award of \$25 given to the senior student who is adjudged to have made the greatest progress toward the ideal of character, service and wholesome influence. Alice Ruth Steele received this award.

Mr. Jacob Reichart offers an annual award of \$25 to the student showing the greatest ability in forensics. Gordon W. Winks was adjudged the winner of this prize.



ALICE STEELE  
Alberts Prize Winner

Eta Alpha of Chi Omega gives \$25 each year to the senior woman who most nearly approaches an ideal of intellect and spirituality and who has exerted the most wholesome influence and inspiration upon her associates. Nori M. Shimomura was awarded this prize.

The Mountain States Power company donates a loving cup annually to the senior man who has excelled in athletics and has maintained a high standard of scholarship throughout his college career. Roderic B. Ballard received this award.

The E. D. Ressler Memorial, given by the Oregon State Teachers association, is presented to the junior in vocational education who in the judgment of the faculty of the school of vocational education, as approved by the committee on Honors and Awards, has made the best all-around record as an undergraduate. This award was given to Alice Ingalls.

# H O N O R A R I E S

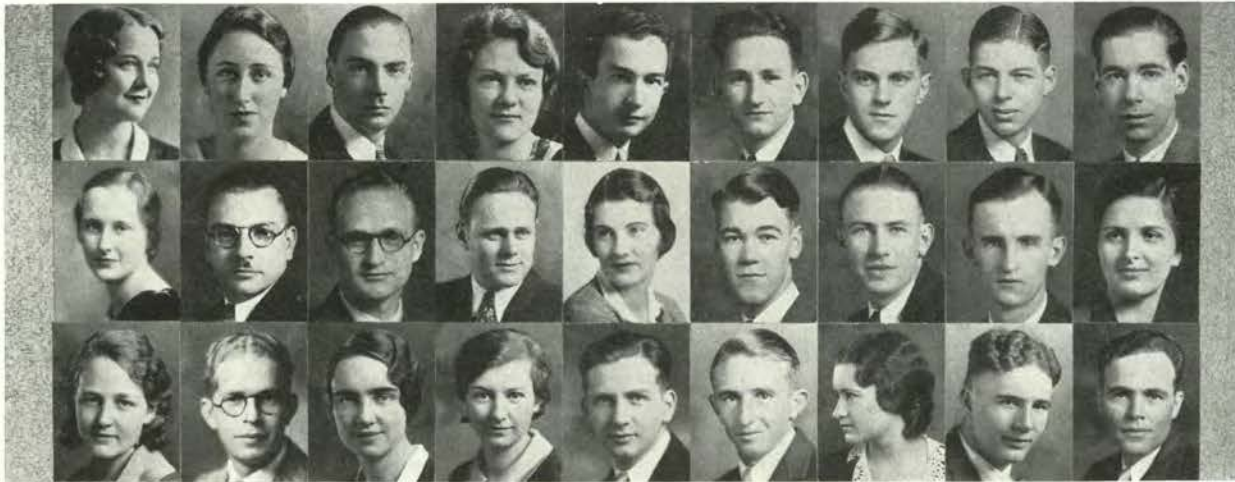

Ackerman	Anderson	Beebe	Bennett	Blevins	Brown	Cobb	Deifell	Eldredge
Fisher	Fox	Gross	Hansen	Ingalls	Kibbe	Lowden	McClure	Packer
Peck	Peters	Pope	Russell	Scott	Sears	Terpening	Weatherspoon	Williams

## PHI KAPPA PHI

### OFFICERS

N. H. Comish  
 Robert E. Williams  
 John C. Burtner  
 Mrs. Zelta Rodenwold  
 Eleanor Pope

President  
 Vice-president  
 Secretary-treasurer  
 Corresponding secretary  
 Student secretary

### STUDENT MEMBERS

Lilah Ackerman  
 Dorothy Anderson  
 George Beebe  
 Mary Bennett  
 John Blevins  
 Robert Brown  
 Allan Cobb  
 John Deifell  
 Kenneth Eldredge  
 Alice Fisher  
 Nelson Fox  
 Alvin Gross  
 Dale Hansen  
 Alice Ingalls  
 Stewart Kibbe  
 Merle Lowden  
 Del McClure  
 Hazel Packer  
 Barbara Peck  
 Charles Peters  
 Eleanor Pope  
 Helen Russell  
 Raymond Scott  
 Ernest Sears  
 Lois Terpening  
 James Weatherspoon  
 Robert Williams

### FACULTY MEMBERS

Arthur L. Albert  
 Leonard J. Allen  
 E. C. Allworth  
 W. J. Baker  
 E. B. Beaty  
 J. A. Bexell  
 J. C. Burtner  
 C. D. Byrne  
 I. B. Callahan  
 N. H. Comish  
 G. V. Copson  
 A. B. Cordley  
 Helen J. Cowgill

### FACULTY MEMBERS

Ella M. Day  
 U. G. Dubach  
 R. M. Evenden  
 Nathan Fasten  
 John Fulton  
 E. C. Gilbert  
 F. A. Gilfillan  
 Helen M. Gilkey  
 S. H. Graf  
 S. R. Hammond  
 D. D. Hill  
 Kate W. Jameson  
 J. R. Jewell  
 C. L. Johnson  
 W. L. Kadderly  
 W. J. Kerr  
 C. W. King  
 E. B. Lemon  
 F. A. Magruder  
 Gertrude E. McElfresh

F. O. McMillan  
 Ava B. Milam  
 C. B. Mitchell  
 Lilly Nordgren  
 A. L. Peck  
 Sara W. Prentiss  
 E. L. Potter  
 F. E. Price  
 E. T. Reed  
 R. E. Robinson  
 H. S. Rogers  
 Zelta F. Rodenwold  
 M. E. Smith  
 Vera Smyth  
 J. A. van Groos  
 E. V. Vaughn  
 Willibald Weniger  
 E. W. Warrington  
 Mabel W. Winston  
 Sanford M. Zeller

Phi Kappa Phi is a national all-college scholastic honor society corresponding to Phi Beta Kappa in liberal arts colleges. The primary object of this group is to recognize efficiency in scholarship.





# H O N O R A R I E S

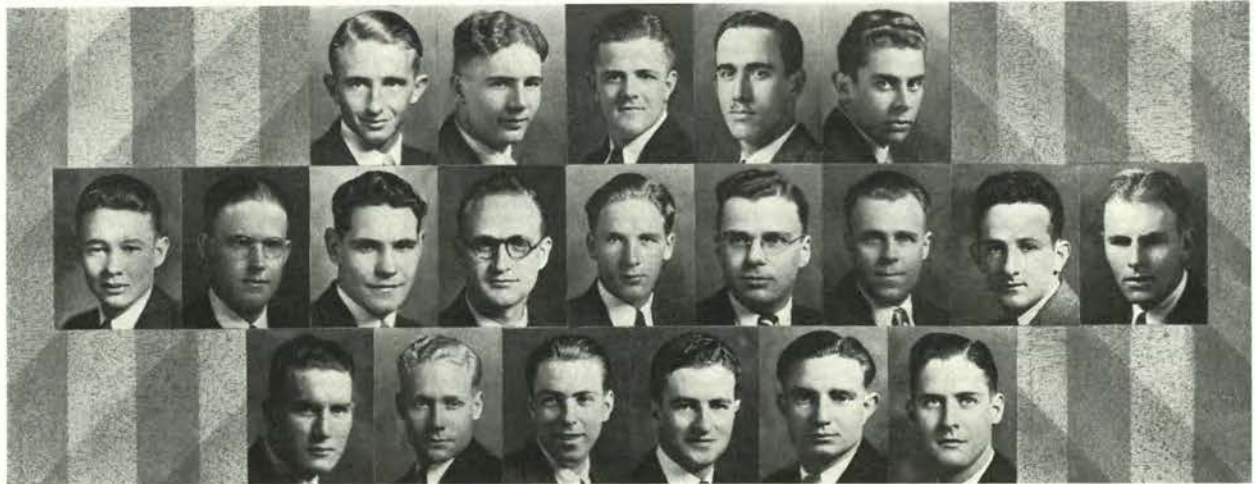

Dann      Dunn      Sears      Weatherspoon      Ponting      McKennon      Kurth  
 Emrick      Gross      Knickerbocker      Niederfrank      Riffe      Sparks      Wieting  
 Ball      Branton      Carl      Davidson      Enzie      Rackleff

## ALPHA ZETA

### OFFICERS

Ernest Sears  
 James Weatherspoon  
 C. Davis Ponting  
 Russel McKennon  
 Nathan Kurth

President  
 Vice-president  
 Secretary  
 Treasurer  
 Chronicler

### STUDENT MEMBERS

Erwin Dann  
 Henry Dunn  
 Walter Emrick  
 Lawrence Francis  
 Eugene Gross  
 Emmett Knickerbocker  
 Nathan Kurth  
 Russel McKennon  
 Evlon Niederfrank  
 C. Davis Ponting  
 Jesse Riffe  
 Ernest Sears

Francis Sparks  
 James Weatherspoon  
 John Wieting  
 Eldon Ball  
 Ivan Branton  
 Kenneth Carl  
 Marvin Davidson  
 Vincent Enzie  
 Owen Lemmon  
 Seth Locke  
 Angus Rackleff

### FACULTY MEMBERS

E. N. Bressman  
 A. S. Burrier  
 J. C. Burtner  
 C. D. Byrne  
 A. B. Cordley  
 W. P. Duruz  
 J. R. Haag  
 D. D. Hill  
 I. R. Jones  
 W. L. Kadderly  
 A. S. King  
 P. V. Maris  
 O. T. McWhorter  
 O. M. Nelson  
 A. W. Oliver  
 E. L. Potter

F. E. Price  
 B. W. Rodenwold  
 W. A. Schoenfeld  
 H. A. Schoth  
 C. E. Schuster  
 H. D. Scudder  
 Lyall Searing  
 H. E. Selby  
 B. T. Simms  
 R. E. Stephenson  
 W. L. Teutsch  
 Clyde Walker  
 Rex Warren  
 H. H. White  
 E. H. Wiegand

Members of Alpha Zeta, national professional agriculture fraternity, are elected from the junior and senior classes on a basis of scholarship, leadership and manhood. The chapter was established in 1918.

# H O N O R A R I E S



Howard    McClure    Merrill    Arnsberg    Beebe    Brown    Kelly    Martinson    Newland  
    Taylor    Payne    Purdin    Wood    Wilson

## BETA ALPHA PSI

### OFFICERS

Howard Merrill  
 Del McClure  
 Ace Arnsberg

President  
 Vice-president  
 Secretary-treasurer

### STUDENT MEMBERS

Ace Arnsberg  
 George Beebe  
 Robert Brown  
 Martin Howard  
 Del McClure  
 Howard Merrill  
 Clifford Payne  
 William Purdin  
 George Kelly  
 Ralph Martinsen  
 Glen Newland  
 Waldo Taylor  
 Julius Wilson  
 Burton Wood

### FACULTY MEMBERS

L. C. Ball  
 E. E. Bosworth  
 H. V. Hoyt  
 J. H. Irvine  
 C. Kelley  
 E. B. Lemon  
 F. L. Robinson

Beta Alpha Psi, national honor fraternity in accounting, bases its membership on high scholarship, adaptability to accounting research, and a junior C. P. A. examination. Members are elected from upper classmen.

# H O N O R A R I E S



Fisher

Baird  
Humphrey

Bennett  
Lutz

Cupper  
Peck

Van Loan

## CAP AND GOWN

### OFFICERS

Lois Lutz  
Martha Humphrey

President  
Secretary-treasurer

### STUDENT MEMBERS

Grace Baird  
Mary Bennett  
Mabel Cupper  
Alice Fisher  
Martha Humphrey  
Lois Lutz  
Barbara Peck  
Lucille Van Loan

### FACULTY MEMBERS

Kate W. Jameson  
Ava B. Milam  
Lorna C. Jessup

Cap and Gown is a local organization of senior women, election being based upon scholarship, qualities of leadership, personal ideals and influence. This society was organized in 1926 by a faculty group.



# H O N O R A R I E S

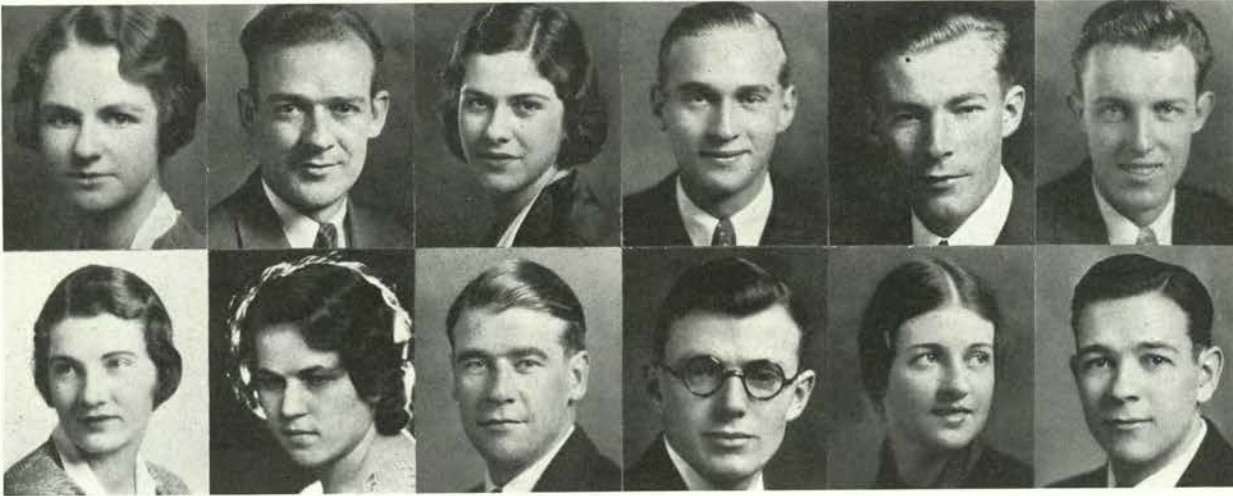

Bilyeu  
Ingalls

Buckhorn  
Joy

Druschel  
Patch

Evans  
Rudd

Fletcher  
Rutherford

Hartley  
Wood

## DELTA SIGMA RHO

### OFFICERS

Denny Patch  
Eloise Bilyeu  
Alice Ingalls

President  
Vice-president  
Secretary-treasurer

### STUDENT MEMBERS

Eloise Bilyeu  
Elmer Buckhorn  
Dorothy Druschel  
Bert Evans  
George Fletcher  
George Hartley  
Alice Ingalls  
Adena Joy  
Denny Patch  
Norman Rudd  
Doris Rutherford  
Burton Wood

### FACULTY MEMBERS

E. W. Wells  
P. X. Knoll  
W. A. Dahlberg  
S. H. Peterson  
E. B. Lemon  
J. L. LeMaster  
E. H. Moore  
Mabel Winston  
Robert Reichart  
Rex Robinson

Delta Sigma Rho, national honor society in forensics, has for its purpose the encouragement of sincere and effective public speaking. Students who have displayed marked ability are eligible for membership.

# H O N O R A R I E S



Kibbe  
Eldridge

Scott  
Fosterling

Hansen  
McCracken

Chatterton  
Smith

Cronin  
Mather

Darrow  
Buckhorn

## ETA KAPPA NU

### OFFICERS

Stewart Kibbe  
Raymond Scott  
Dale Hansen  
Jay Chatterton

President  
Vice-president  
Secretary  
Treasurer

### STUDENT MEMBERS

Elmer Buckhorn  
Jay Chatterton  
Robert Cronin  
Don Darrow  
Kenneth Eldridge  
Arthur Fosterling  
Dale Hansen  
Stewart Kibbe  
Elliot McCracken  
Raymond Scott  
Lawrence Smith  
Howard Beckendorf  
Melvin Kofoid  
Richard Mather

### FACULTY MEMBERS

A. L. Albert  
H. B. Cockerline  
G. B. Cox  
R. H. Dearborn  
J. C. Garman  
S. H. Graf  
F. O. McMillan  
E. C. Starr  
L. F. Wooster

Eta Kappa Nu is a national honor fraternity in electrical engineering. Members are chosen because of their scholarship and leadership in the field of electrical engineering.

# H O N O R A R I E S



Whitelaw      Cupper      Gray      Lindseth  
 Milletich      Millhollen      Steel      Stover      Edwards  
 List      Looney      McClintock      Waggoner

## EUTERPE

### OFFICERS

Iris Gray  
 Helen Whitelaw  
 Elnora Lindseth  
 Nadine Millhollen

President  
 Secretary  
 Treasurer  
 Steward

### STUDENT MEMBERS

Billie Cupper  
 Iris Gray  
 Elnora Lindseth  
 Helen Whitelaw  
 Marie Milletich  
 Nadine Millhollen  
 Eunice Steel  
 Beth Stover  
 Edna Edwards  
 Anna Marjorie List  
 Elizabeth Looney  
 Vera McClintock  
 Jessie Waggoner

### FACULTY MEMBERS

Lillian Jeffreys Petri  
 Florence Bowden  
 Coral Ausve  
 Flora Garner

Euterpe, local honorary sorority in music, was organized in the spring of 1920 for the purpose of furthering interest in music appreciation. Membership is based on merit in the pursuit of music study.

# H O N O R A R I E S

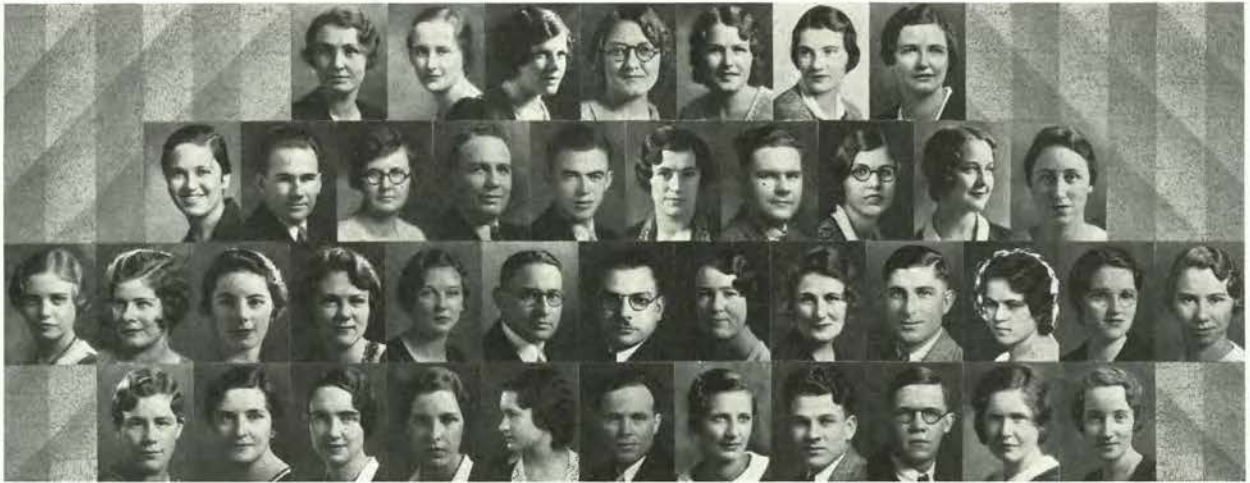

Whitelaw Fisher Bennett, E. Janzen Glaze Ingalls Loughary  
 Abraham Coleman Hamilton Jackson McLean Morse Newth Scott Ackerman Anderson, D.  
 Anderson, H. Anderson, P. Beall Bennett, M. Brown Darlington Fox Glasscock Gregory Jones Joy Lerch Lindsay  
 Minor Petellin Pope Shank Terpening Williams van Groos Wurster Kelley MacLean Millhollen

## KAPPA DELTA PI

### OFFICERS

Helen Whitelaw  
 Alice Fisher  
 Enelse Janzen  
 Elizabeth Bennett  
 Arletha Glaze  
 Alice Ingalls

President  
 Vice-president  
 Recording secretary  
 Corresponding secretary  
 Treasurer  
 Historian

### STUDENT MEMBERS

Elizabeth Abraham  
 Howard Coleman  
 Isabella Hamilton  
 Clifford McLean  
 Lilah Acherman  
 Dorothy Anderson  
 Helen Anderson  
 Pauline Anderson  
 Harriet Beall  
 Elizabeth Bennett  
 Mary Bennett  
 Helen Brown  
 Lawrence Darlington  
 Alice Fisher  
 Nelson Fox

Ethel Glasscock  
 Arletha Glaze  
 Clarence Haan  
 Clinton Kelley  
 Elizabeth MacLean  
 Maude Morse  
 C. R. Newth  
 Florence Scott  
 Robert Williams  
 Virgil Jackson  
 Maurine Gregory  
 Alice Ingalls  
 Enelse Janzen  
 George Jones  
 Adena Joy

Louise Lerch  
 LaRue Lindsay  
 Arline Loughary  
 Ruth Minor  
 Beverly Petellin  
 Eleanor Pope  
 Gladys Shank  
 Lois Terpening  
 Dorothy van Groos  
 Helen Whitelaw  
 R. B. Wurster  
 Nadine Millhollen  
 Helen Patterson

### FACULTY MEMBERS

O. D. Adams  
 W. J. Baker  
 Florence Blazier  
 O. R. Chambers  
 R. J. Clinton  
 G. B. Cox  
 F. L. France  
 D. D. Hill  
 G. W. Holcomb  
 J. R. Jewell  
 H. R. Laslett  
 Laura McAllister  
 Juanita Manning  
 Claribel Nye  
 F. W. Parr  
 Mrs. Bertha Stutz  
 J. A. van Groos  
 L. F. Wooster  
 May Workinger

Leadership, outstanding service, and scholarship are the bases of election to Kappa Delta Pi, national honor professional fraternity in education. This society was established at Oregon State College in 1928.

# H O N O R A R I E S

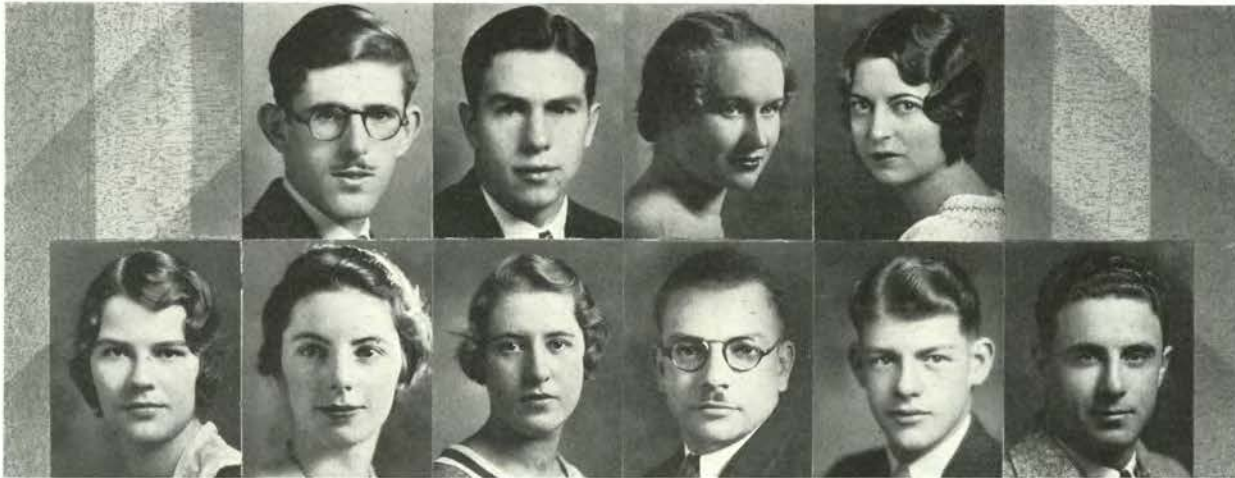

O'Neil

Goodall  
Beall

Gumpert  
Strain

Christianson  
Fox

Waters  
Beardsley

Bodner

## KAPPA KAPPA ALPHA

### OFFICERS

Robert Goodall  
Clyde Gumpert  
Thonette Christianson  
Elizabeth Waters  
Alice O'Neil

President  
Vice-president  
Treasurer  
Secretary  
Historian

### STUDENT MEMBERS

William Bodner  
Thonette Christiansen  
Owen Davis  
Robert Goodall  
Clyde Gumpert  
Harriet Beall  
Cassius Beardsley  
Nelson Fox  
Alice O'Neil  
Sylvia Strain  
Elizabeth Waters

### FACULTY MEMBERS

Dorothy Bouke  
Mildred Cummins  
Clara Dodson  
J. Leo Fairbanks  
Helen M. Gilkey  
Ida M. Matsen

Kappa Kappa Alpha, national honorary fraternity in art, chooses its members from students showing special ability in art and who are active in the art club. Each term it sponsors various art exhibits on the campus.

# H O N O R A R I E S

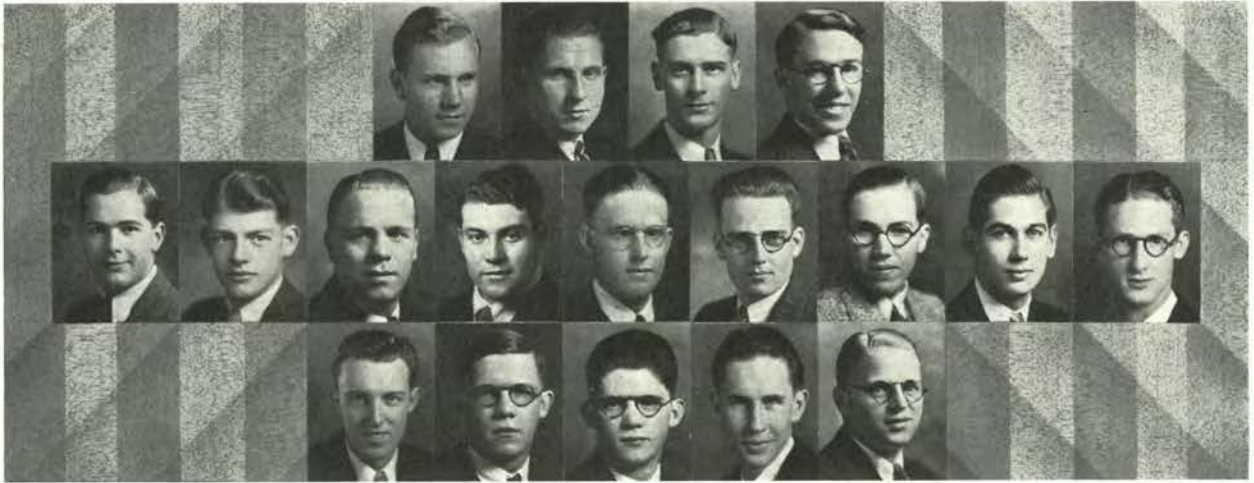

Reierstad      Beardsley      Wallin      Gallaway      Carl      Atterbury  
 Carlson, B.      Daughton      Dunn      Evenden      MacDonald      Pease      Smith  
 Hartley      Kelley, C.      Kelley, G.      Rose      Carlson, M.

## KAPPA KAPPA PSI

### OFFICERS

Lewis Wallin  
 Holbrook Gallaway  
 Raymond Carl  
 Alex Atterbury  
 Rolf Reierstad

President  
 Vice-president  
 Secretary  
 Treasurer  
 Historian

### STUDENT MEMBERS

Alex Atterbury  
 Cassius Beardsley  
 Raymond Carl  
 Byron Carlson  
 Howard Daughton  
 Henry Dunn  
 Robert Evenden  
 Holbrook Gallaway  
 Kenneth MacDonald  
 Harvey Pease  
 Robert Smith  
 Lewis Wallin  
 George Hartley  
 Clinton Kelley  
 George Kelley  
 Rolf Reierstad  
 Roland Rose  
 Milton Carlson

### FACULTY MEMBERS

H. L. Beard  
 J. C. Garman

Kappa Kappa Psi, national honorary fraternity in music, was installed at Oregon State in 1923. Election to membership is based upon scholarship, musical attainment and leadership.

H O N O R A R I E S



Grimes      Sears      Ritchie      Hottel      Joy, A.      Benscheidt      Joy, D.

**MU BETA BETA**

OFFICERS

Ernest Sears  
Curtiss Hottel  
Adolph Benscheidt  
Edgar Grimes

President  
Vice-president  
Secretary  
Treasurer

STUDENT MEMBERS

Eva Kraus Ritchie  
Curtiss Hottel  
Ernest Sears  
Adolph Benscheidt  
Edgar Grimes  
Adena Joy  
Dick Joy

FACULTY MEMBERS

L. J. Allen  
Helen Cowgill  
P. V. Maris  
H. C. Seymour

Mu Beta Beta is a national honorary society in 4-H club work. Scholarship, character, previous 4-H club training and leadership are the bases of election to membership. It was organized in the spring of 1928.

# H O N O R A R I E S



Sutton      Johnson      Hayden      Bennett      Loughary      Cupper      Evans      Renner      Batcheller      Bruce      Blake

## NATIONAL COLLEGIATE PLAYERS

### OFFICERS

Carl Johnson  
Mary Bennett  
Billie Cupper  
Arthur Renner

President  
Vice-president  
Secretary  
Corresponding secretary

### FACULTY MEMBERS

D. Palmer Young  
Wesley A. Coutts

### STUDENT MEMBERS

Robin Batcheller  
Mary Bennett  
Jean Blake  
Tom Bruce  
Billie Cupper  
Bert Evans  
Helen Hayden  
Carl Johnson  
Arline Loughary  
Arthur Renner  
Lee Sutton

National Collegiate Players, national honor dramatic fraternity, aims to stimulate interest and foster the production of worth while, educational dramas. It confers honor upon those students producing plays during the college year.



# H O N O R A R I E S



O'Leary      Packer      Ackerman      Peck      Russell, H.      Eachus  
 Lutz      Baird      Russell, V.      Brown

## OMICRON NU

### OFFICERS

Hazel Packer  
 Barbara Peck  
 Lilah Ackerman  
 Helen Russell  
 Kathleen O'Leary

President  
 Vice-president  
 Secretary  
 Treasurer  
 Editor

### STUDENT MEMBERS

Lilah Ackerman  
 Grace Baird  
 Helen Brown  
 Katherine Eachus  
 Lois Lutz  
 Kathleen O'Leary  
 Hazel Packer  
 Barbara Peck  
 Helen Russell  
 Vera Russell

### FACULTY MEMBERS

Georgia Bibbee  
 Merle Davis  
 Melissa Hunter  
 Lorna Jessup  
 A. Grace Johnson  
 Ava B. Milam  
 Claribel Nye  
 Sara W. Prentiss  
 Zelta Rodenwold  
 Kathryn Wightman  
 Jessamine Williams  
 Maud M. Wilson  
 Mabel Wood

Omicron Nu, national honorary fraternity in home economics, has for its purpose the extension of science in all branches of home economics. The Oregon State chapter was installed in 1919.

# H O N O R A R I E S



Fish                      Bennett  
Minor                      Billings  
Peck                      Winkler

## PARTHENIA

### OFFICERS

Rose Winkler

President

### STUDENT MEMBERS

Mary Bennett  
Margaret Billings  
Alice Fish  
Ruth Minor  
Barbara Peck  
Rose Winkler

### FACULTY MEMBERS

Ruth Robinson  
Natalie Reichart

Parthenia is a local honorary society for women in physical education. Juniors and seniors are selected on the basis of professional interest in physical education, leadership, character and scholarship.



# H O N O R A R I E S

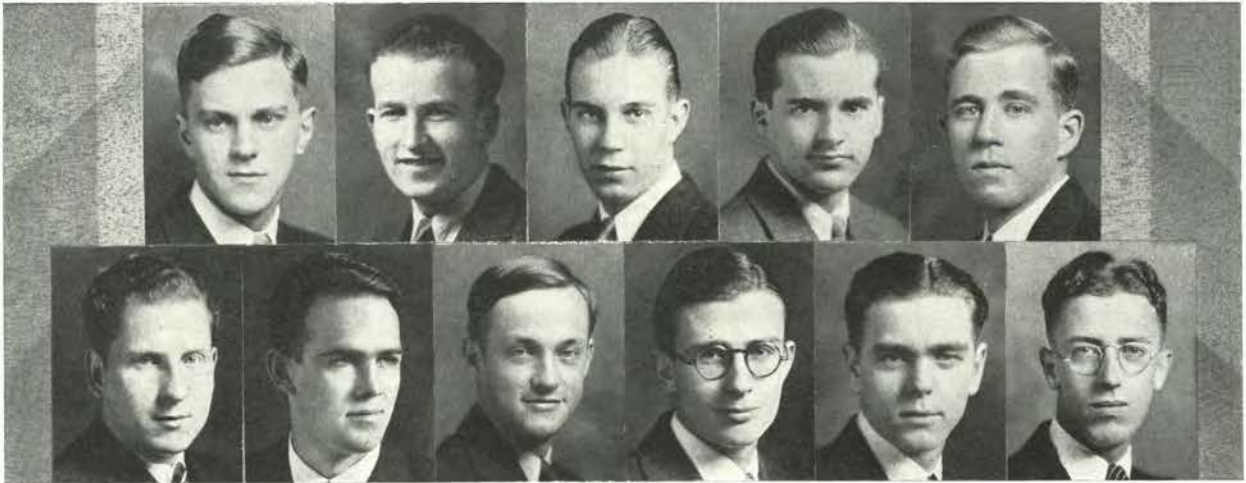

Galloway      Cobb      Stone      Coleman      Hanthorn      Mineau      MacKenzie      Cusick      Jacquot      Selander      Shellenbarger

## PHI LAMBDA Upsilon

### OFFICERS

Alan Cobb  
Timothy Coleman  
Roy Mineau

President  
Vice-president  
Secretary-treasurer

### STUDENT MEMBERS

Alan Cobb  
Timothy Coleman  
Eugene Cusick  
Holbrook Galloway  
Howard Hanthorn  
Alfred Jacquot  
Gerald McKenzie  
Roy Mineau  
Owen Selander  
Marion Shellenbarger  
Robert Stone

### FACULTY MEMBERS

W. B. Bollen  
D. E. Bullis  
W. E. Caldwell  
B. E. Christensen  
John Fulton  
E. C. Gilbert  
G. W. Gleeson  
J. R. Haag  
E. H. Huffman  
J. S. Jones  
J. P. Mehlig  
R. G. Misphey  
G. V. Palmrose  
C. S. Pease  
R. H. Robinson  
W. P. Tyler

Phi Lambda Upsilon, national honor fraternity in chemistry, promotes high scholarship and original investigation in all branches of pure and applied chemistry. The Oregon State chapter was installed in 1927.

---



---

H O N O R A R I E S

---



---

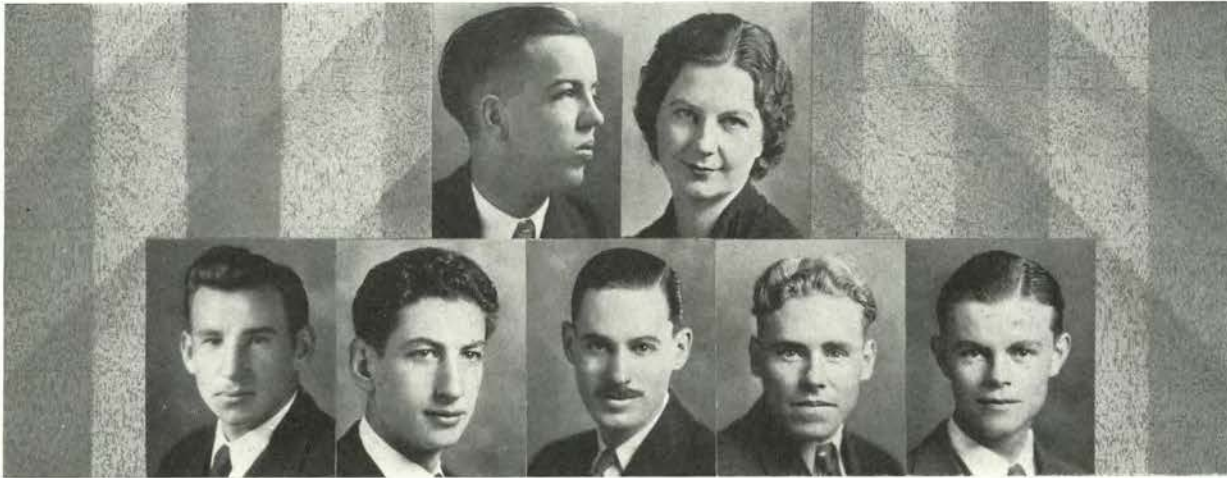

Merritt

Pollock

Gardinier

Rodgers

Hrubetz

Drake

Miller

## RHO CHI

### OFFICERS

Frank Gardinier  
Leon Pollock  
John Merritt

President  
Vice-president  
Secretary and treasurer

### STUDENT MEMBERS

Frank Gardinier  
Verna Bolton  
Florence Hrubetz  
John Merritt  
Leon Pollock  
Kenneth Rodgers  
Miles Drake  
Russel Miller

### FACULTY MEMBERS

Dr. A. Ziefe  
Dr. F. A. Gilfillan  
E. R. Stuhr  
L. C. Britt

Rho Chi is a national honor fraternity for junior and senior men and women in pharmacy. Its purpose is to promote the advancement of the pharmaceutical sciences and good fellowship.

# H O N O R A R I E S



Bofto      Bogart      Cronin      Stewart      McMath      Kibbe      Harms      Baechtel  
    Ennor      Elden      Griggs      Gropp      Leishman      McClure      Merrill  
    Monroe      Parker      Sawyer      Smith      Trollman

## SCABBARD AND BLADE

### OFFICERS

Loran Stewart  
 Bart McMath  
 Stewart Kibbe  
 Champ Harms

President  
 Vice-president  
 Secretary  
 Treasurer

### STUDENT MEMBERS

Loran Stewart  
 Mart McMath  
 Stewart Kibbe  
 Champ Harms  
 Richard Baechtel  
 Eino Bofto  
 Clark Bogart  
 Robert Cronin  
 Varley Ennor  
 George Elden  
 Lloyd Griggs  
 William Gropp  
 Milton Leishman  
 Del McClure  
 Howard Merrill  
 Wendell Monroe  
 John Parker  
 Bart Sawyer  
 Larry Smith  
 John Trollman

### FACULTY MEMBERS

Col. W. H. Patterson  
 Maj. F. W. Bowley  
 Maj. J. J. Gerhardt  
 Capt. F. E. Ambrose  
 Capt. N. J. McMahon  
 Capt. F. W. Rase  
 Capt. M. E. Scott  
 Lt. D. C. Hill  
 Lt. G. A. Jones  
 Lt. G. W. Marvin

Scabbard and Blade, national military honor society, bases its membership on scholarship, leadership, initiative and character. Its purpose is to raise the standard of military training.

# H O N O R A R I E S



Eisenschmidt Fagans Hammer Adams Harn Biancone Cook  
 Sheythe Sparks Heartwell McLean Reeves Shepard  
 Woodard

## SIGMA ALPHA

### OFFICERS

Spencer Reeves  
 Leland Cook  
 James Heartwell

President  
 Vice-president  
 Secretary-treasurer

### STUDENT MEMBERS

Ed Adams  
 John Biancone  
 James Coleman  
 Leland Cook  
 Herbert Eisenschmidt  
 Kenneth Fagans  
 Kenneth Hammer  
 Wayne Harn  
 James Heartwell  
 George Mabee  
 Cliff McLean  
 Spencer Reeves  
 Maurice Shepard  
 Martin Sheythe  
 Victor Sparks  
 Walter Woodard

### FACULTY MEMBERS

Ralph O. Coleman  
 James V. Dixon  
 Vernon Eilers  
 Amory T. Gill  
 Dr. Clair V. Langton  
 Paul J. Schissler  
 Grant Swan

Sigma Alpha, national honorary fraternity in physical education, was founded at Oregon State college in 1923. In 1928 it became national when the representatives of several colleges met at Los Angeles.

# H O N O R A R I E S



Chandler    Douglass    Allen    Moe    Bauer    Ryan    Schwabe  
 Heartwell    Howie    McKeen    Warren, J.    Warren, L.

## SIGMA DELTA CHI

### OFFICERS

Ernest Bauer  
 Waldo Taylor  
 George Howie  
 Edwin McKeen

President  
 Vice-president  
 Treasurer  
 Secretary

### STUDENT MEMBERS

Paul Allen  
 Ernest Bauer  
 Marion Chandler  
 Howard Douglass  
 James Heartwell  
 George Howie  
 Edwin McKeen  
 Ray Moe  
 Paul Ryan  
 William Schwabe  
 Waldo Taylor  
 Joe Warren  
 Larry Warren

### FACULTY MEMBERS

John Burtner  
 Charles D. Byrne  
 Fred M. Shideler  
 E. W. Wells  
 E. T. Reed  
 Wesley Coutts  
 Rex Robinson

Sigma Delta Chi, national professional journalism fraternity, awards membership to those persons who intend to follow a journalistic career, and who show outstanding ability on campus publications.



# H O N O R A R I E S

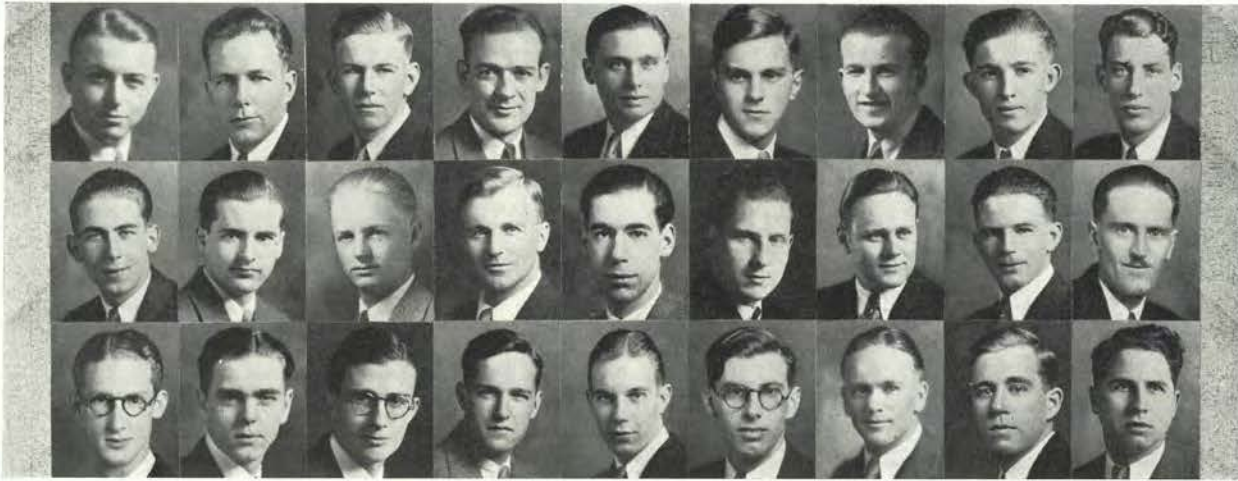

Barnett	Beatty	Benscheidt	Buckhorn	Carter	Cobb	Coleman	Cook	Cronin
Chatterton	Cusick	Garen	Gropp	Eldredge	Galloway	Hansen	Hunt	Kaser
Smith, R.	Jacquot	MacKenzie	Mather	Mineau	Merryman	Tipton	Selander	Smith, L.

## SIGMA TAU

### OFFICERS

Elmer Buckhorn	President
Arthur Kaser	Vice-president
Alan Cobb	Treasurer
Dale Hansen	Recording secretary
Eugene Cusick	Corresponding secretary
Lawrence Smith	Historian

### STUDENT MEMBERS

Glen Burnett	Eugene Cusick	Gerald MacKenzie
Dan Beatty	John Geren	Richard Mather
Adolph Benscheidt	William Gropp	Roy Mineau
Elmer Buckhorn	Kenneth Eldredge	Carl Merryman
Elden Carter	Holbrook Galloway	Robert Reisner
Alan Cobb	Dale Hansen	Owen Selander
Timothy Coleman	Fred Hunt	Lawrence Smith
Warren Cook	Arthur Kaser	Robert Smith
Robert Cronin	M. J. Kofoid	Milton Tipton
Jay Chatterton	Alfred Jacquot	

### FACULTY MEMBERS

A. L. Albert  
 F. G. Baender  
 D. E. Bullis  
 R. H. Dearborn  
 S. M. P. Dolan  
 George W. Gleeson  
 S. H. Graf  
 George A. Jones  
 W. H. Martin  
 Fred Merryfield  
 F. O. McMillan  
 R. F. Newton  
 B. H. Nichols  
 H. S. Rogers  
 E. C. Starr  
 R. E. Summers  
 C. E. Thomas  
 W. P. Tyler  
 Robert Misphey  
 G. V. Palmrose

Sigma Tau is a national professional society in engineering. Its purpose is to recognize scholastic achievement among college students and to honor professional attainment of men now in the engineering field.

# H O N O R A R I E S

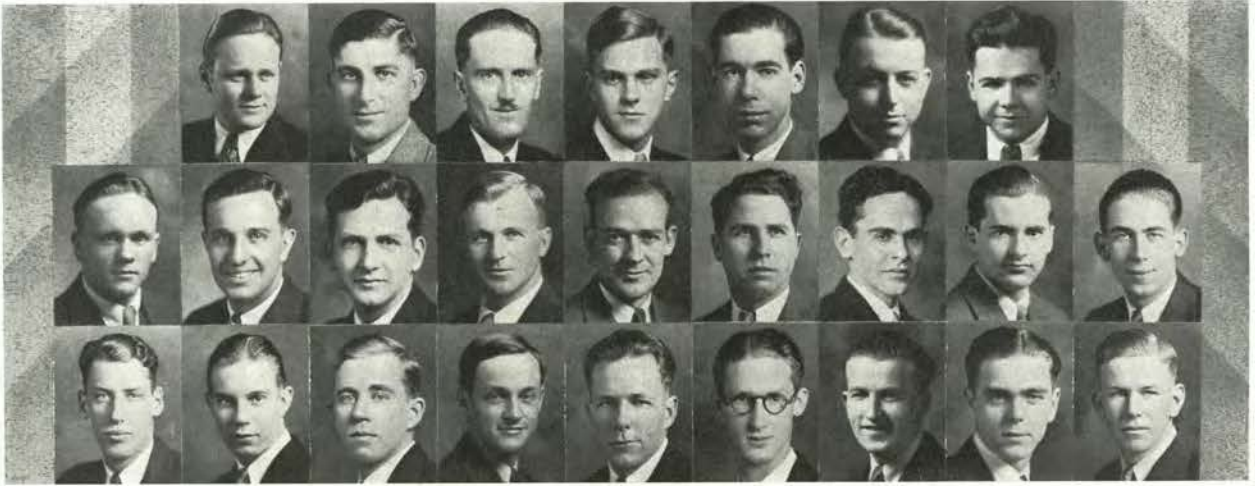

Tipton Cronin    Hansen Mispley Mineau    Jones Scott Selander    Kaser Gropp Hanthorn    Cobb Buckhorn Beatty    Eldredge Smith, L. Smith, R.    Barnett Pierson Coleman    Peck Cusick Jacquot    Chatterton Benschmidt

## TAU BETA PI

### OFFICERS

Dale Hansen  
George Jones  
Arthur Kaser  
Kenneth Eldredge  
Alan Cobb

President  
Vice-president  
Recording secretary  
Corresponding secretary  
Treasurer

### STUDENT MEMBERS

Daniel W. Beatty  
James Pierson  
Glen Barnett  
Raymond Scott  
Adolph Benschmidt  
Owen Selander  
Elmer Buckhorn  
Lawrence Smith  
Jay Chatterton

Robert Smith  
Alan Cobb  
Milton Tipton  
Timothy Coleman  
Robert Cronin  
Eugene Cusick  
Kenneth Eldredge  
Helmuth Gropp

Dale Hansen  
Howard Hanthorn  
Alfred Jacquot  
George Jones  
Arthur Kaser  
Roy Mineau  
Robert Mispley  
Norton Peck

### FACULTY MEMBERS

F. G. Baender  
T. M. Bains, Jr.  
J. C. Garmon  
S. H. Graf  
W. R. Jones  
W. H. Martin  
F. O. McMillan  
J. P. Mehlig  
C. A. Mockmore  
R. F. Newton  
C. V. Palmrose  
M. C. Phillips  
H. S. Rogers  
E. C. Starr  
R. E. Summers  
C. E. Thomas  
W. P. Tyler

Tau Beta Pi, national honor society in engineering, elects members from men of the junior and senior classes in engineering on a basis of qualities of manhood, practicability and scholarship.

H O N O R A R I E S

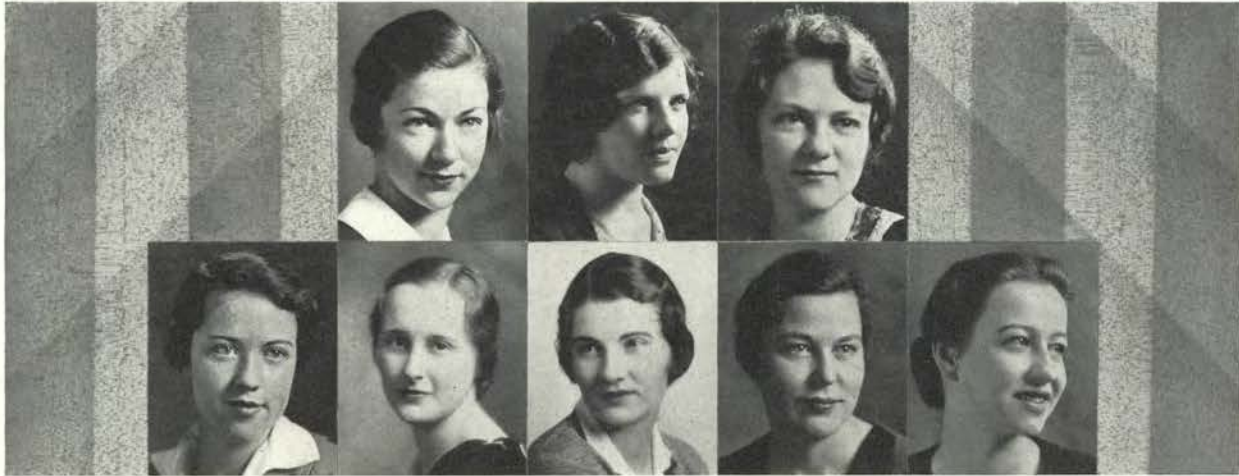

Brown

Aldrich  
Fisher

Bennett, E.  
Ingalls

Bennett, M.  
Humphrey

Metcalf

THETA SIGMA PHI

OFFICERS

Mary Bennett  
Margaret Metcalf  
Alice Ingalls  
Alice Fisher  
Elizabeth Bennett

President  
Vice-president  
Secretary  
Treasurer  
Editor

STUDENT MEMBERS

Amy Aldrich  
Elizabeth Bennett  
Mary Bennett  
Rebecca Brown  
Alice Fisher  
Martha Humphrey  
Alice Ingalls  
Margaret Metcalf

FACULTY MEMBER

Mrs. B. W. Rodenwold

Theta Sigma Phi is a national honor society in journalism. Junior and senior women having high scholarship and exceptional ability in the field of journalism are eligible for membership.

# H O N O R A R I E S

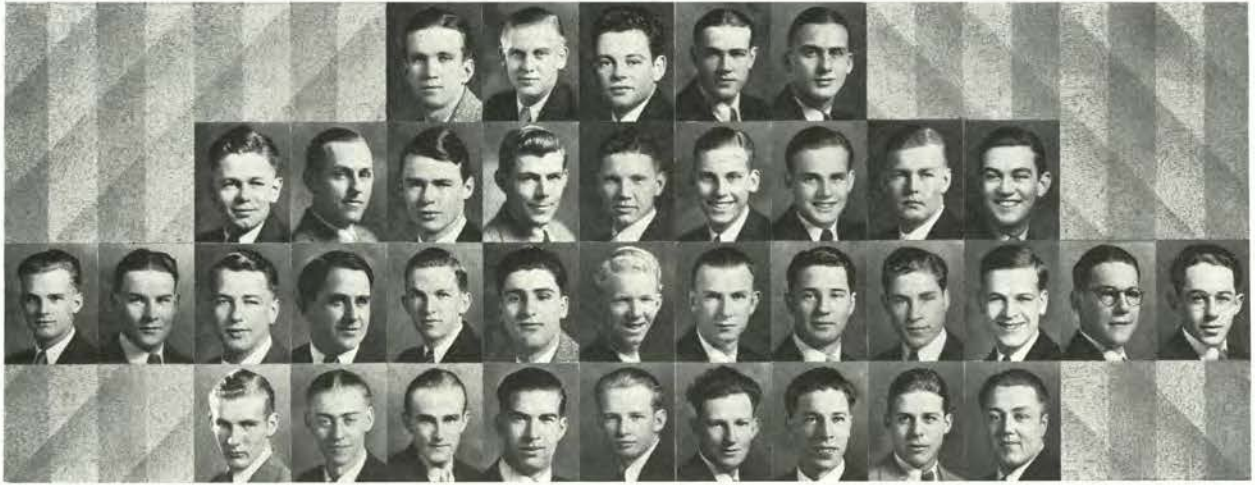

Fimmel    Stockman    Nickels    Cavender    Baldwin    Thomas    Street    Lage    Saling    Loe    Markley  
                          Raisig    Smith    Black    Reed    Nolte    Townes    Gray    Bishop    Mason    Flora    Cook  
                          Cox    Meeker    Cooper    Roy    Foote    Hoff    Mather    Shellabarger    Smith    Meyers  
                          Brandeberry    Carlson    Benham    Wells

## BEAVER KNIGHTS

### OFFICERS

George Baldwin  
 LeRoy Thomas  
 Donald Street

Duke  
 Secretary  
 Treasurer

### MEMBERS

Cecil Meeker  
 Allen Cox  
 James Bishop  
 Tom Graham  
 Richard Foote  
 Floyd Smith  
 Fred Saling  
 George Baldwin  
 Marshall Gray  
 Nick Shellabarger  
 Henry Benham  
 George Lage  
 LeRoy Thomas  
 Harold Fimmel  
 Ted Raisaig  
 Walter Nickels  
 Keith Murphy  
 William McOmie  
 Oliver Perkins

Keith Wells  
 Donald Street  
 Floyd Smith  
 Draper Mason  
 Wilbur Cooper  
 Frank Markley  
 Leighton Roy  
 Ted Townes  
 Earl Brandeberry  
 Milton Nolte  
 Noel Cavender  
 Bill Hoff  
 Elmer Carlson  
 Kenneth Mather  
 Edward Stockman  
 Fred Meiers  
 Donald Black  
 Chester Loe  
 Lloyd Flora

Beaver Knights, an underclassmen's honorary service organization, enforces campus traditions, ushers at athletic games and convocations, assists in directing campus traffic and entertains visiting teams. Plans for restoring class gifts were made this term.

# H O N O R A R I E S



Hunter Lane Bales Bergdahl Bishop Kammerer D'Rock Gary  
Schmidt Sellars Davidson Looney Malin Marshall Moss Peters Post Schuele  
Stevenson Whitlock Steimle Dunham Weber Edwards

## SPURS

### OFFICERS

Ruth Steimle  
Marian Dunham  
Vera Weber  
Edna Edwards  
Carol Meyers

President  
Vice-president  
Secretary  
Treasurer  
Historian

### MEMBERS

Kathleen Bales  
Astrid Bergdahl  
Marguerite Bishop  
Helen Kammerer  
Alberta D'Rock  
Marian Gary  
Harriet Hunter  
Mabel Lane  
Elizabeth Looney  
Alice Malin

Frances Marshall  
Lucille Moss  
Florence Peters  
Anita Post  
Winifred Schuele  
Elisa Schmidt  
Florence Sellars  
Mary Stephens  
Mary Stevenson  
Louise Whitlock

Spurs is a national honor organization for sophomore women. It gives service, promotes scholarship, school spirit, leadership, character and upholds the college traditions. Members are selected from each women's living group and the three women's dormitories.

C A M P U S L I F E

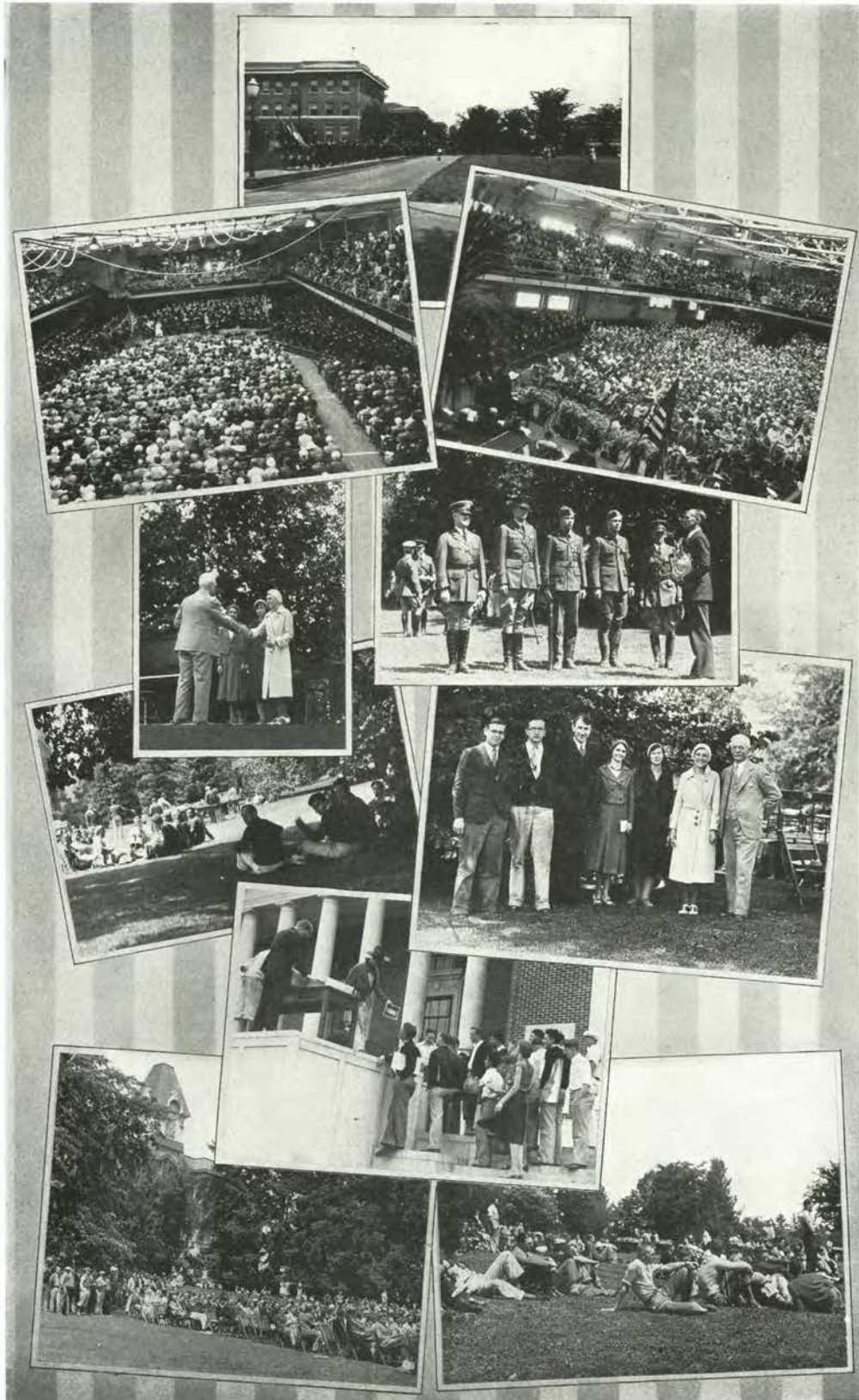

Conferring of Degrees  
 Award Winners  
 Campus Luncheon  
 Open Convocation  
 Grand March  
 Beaver Auction  
 Baccalaureate  
 Hearst Trophy  
 Adolph Wolfe Prize Winners  
 Lower Campus Service



---

---

S O R O R I T I E S

---

---

---

---

M A R G A R E T D A L E

---

---

---

---

PAN-HELLENIC PRESIDENT

---

---



S O R O R I T I E S

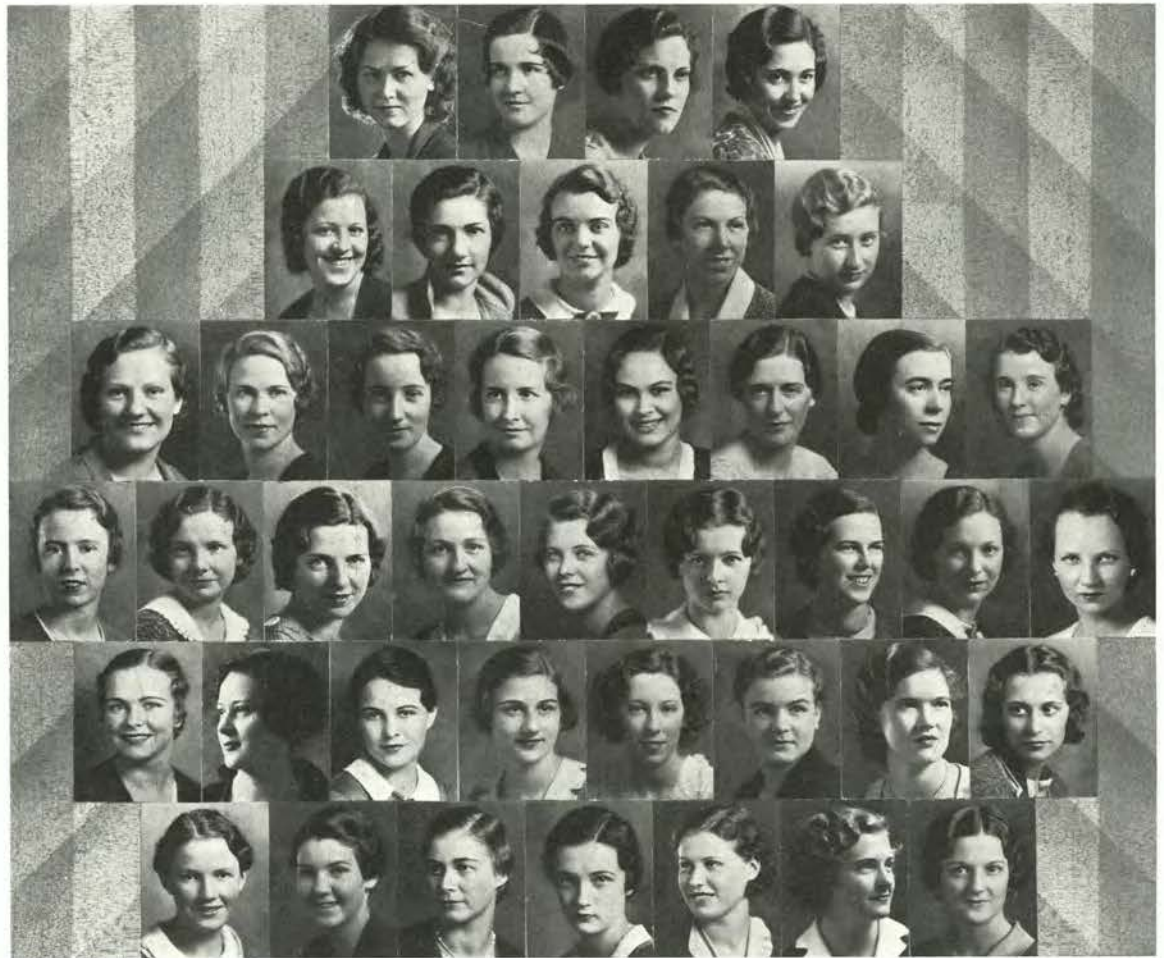

			Cupper	Grant	Kniefel	Nicholson						
	Hall	Ash	Brommer, F.	Booth	Clayton	Cole						
Gaddis	Karhuvaara	Milhollen	Gonong	Green	Patterson	Redfield	Steel	Coates				
Weber	Garrigues	George	Brommer, L.	Dalrymple	Riggs	Moore	Fransen	McClintock	Skeen			
	Hynes	Faulban	Boone	Mishler	McMath	Sears	Ungerma	Wells				
		Lueddemann										

ALPHA CHI OMEGA

33 South Twenty-sixth Street

SENIORS  
Dorothy Nicholson

Billie Cupper

Annabelle Grant

Inez Kniefel

JUNIORS  
Marjorie Clayton  
Nadine Milhollen

Alice Ash  
Mary Lou Cole  
Frances Patterson

Janet Booth  
Dorothy Hall  
Katherine Redfield

Fredricka Brommer  
Edna Karhuvaara

SOPHOMORES  
Lucille George

Catherine Coates  
Vera McClintock

Selma Falbaum  
Priscilla Skeen

Jean Gaddis  
Vera Weber

FRESHMEN  
Ruth Forrester  
Alberta Hynes  
Jane Sears

Catherine Boon  
Florence Fransen  
Elizabeth Lueddemann  
Barbara Ungerma

Margaret Dalrymple  
Joan Ganong  
Flora McMath  
Dorothy Wells





S O R O R I T I E S

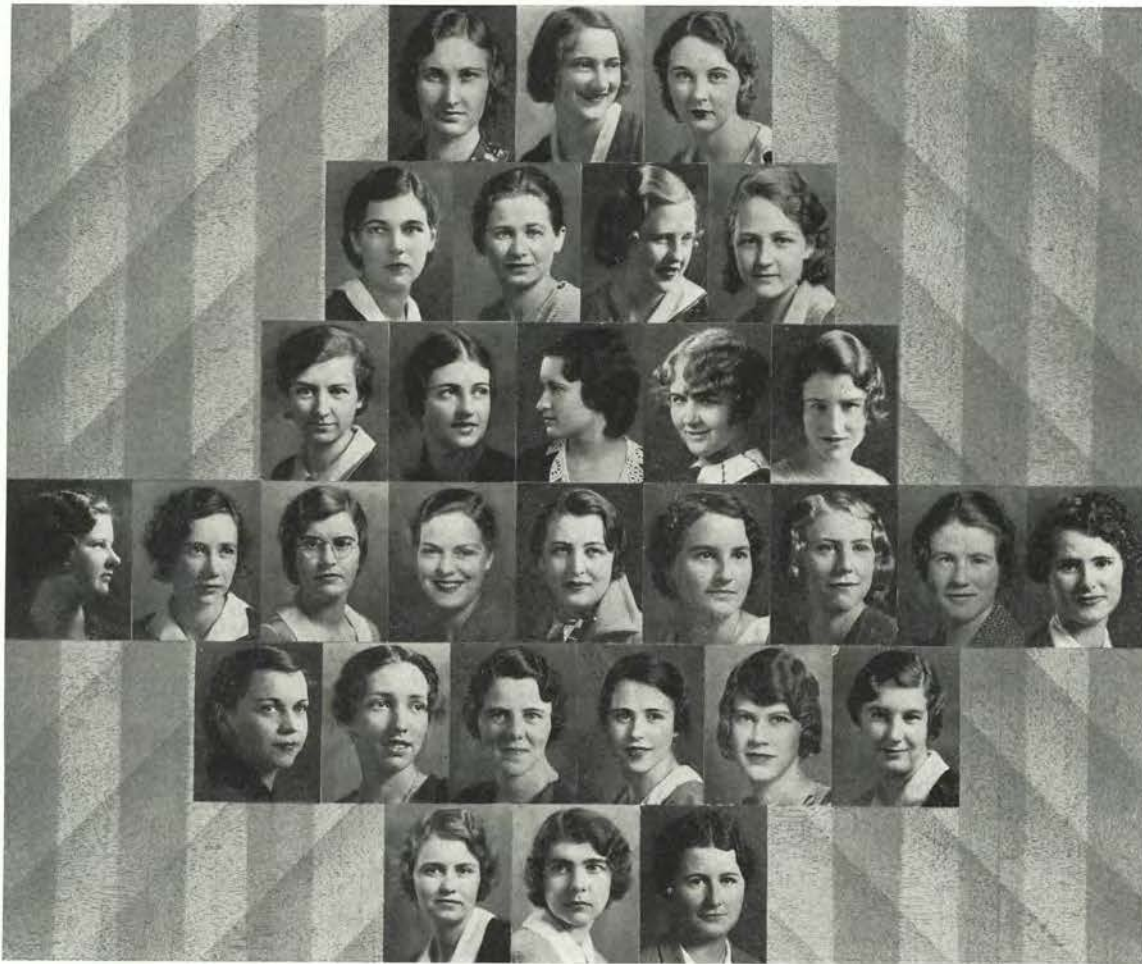

Coombe Hackett Jinnette Russell Lane Skaale Edgerton Skaale Propstra Fish Harbeck Rutherford Swedenburg Sparre Ryan Jelinek Harbeck Terpening Wise Ryan Brown Martin Terpening Barr Beezley Peck Trabert Barr Smith Callahan Burch Dement Ketel Davidson Franzke

ALPHA DELTA PI

8 Park Terrace

SENIORS

Marie Harbeck  
Doris Rutherford

Helen Brown  
Dorothy Martin  
Genevieve Swedenburg

Lois Edgerton  
Barbara Peck  
Lois Terpening

Alice Fish  
Helen Russell  
Dorothy Trabert

JUNIORS

Eleanore Swedenburg

Lucille Callahan

Grace Coombe

Betty Jelinek

SOPHOMORES

Evelyn Franzke  
Edith Sparre

Virginia Barr  
Ruth Hackett  
Helen Wise

Frances Burch  
Fay Jinnette

Mary Jane Davidson  
Mabel Lane

FRESHMEN

Helen Propstra  
Katherine Smith

Marian Beezley  
Lois Ryan

Elizabeth Dement  
Mary Skaale



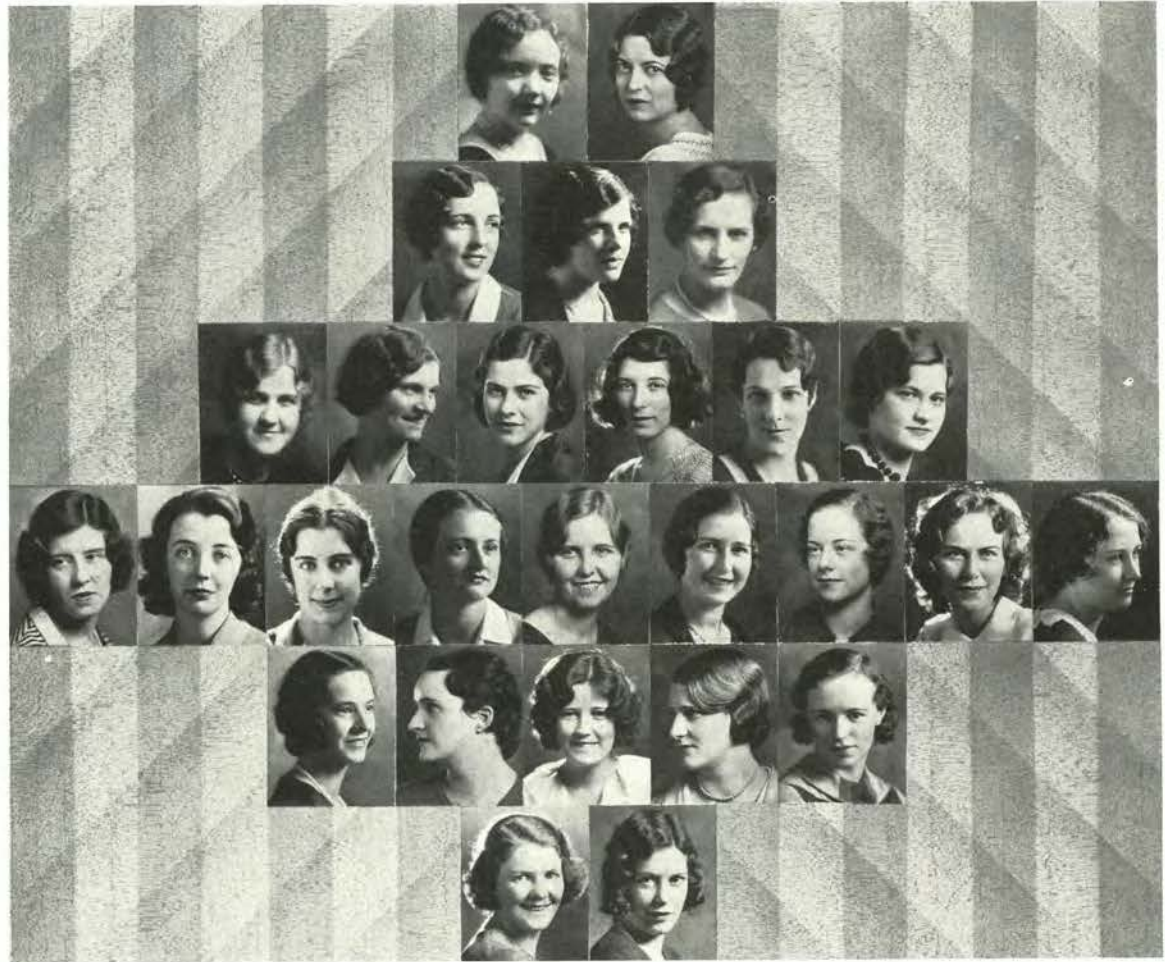

				Howland	Waters								
		Anderson, H.	Davis	Dale	Bennett	Currie							
Applebe	Stevenson	Mispley	Emmett, L.	Looney	Druschel	Clemens	Bolz		Wright	Berg		Grimmett	
				Emmett, M.	O'Flaherty	Nye	Mallet	Mall	Callan				
					Anderson, D.	Richards							

## ALPHA GAMMA DELTA

Twenty-sixth and Harrison Streets

SENIORS  
Lempie Davis

Elizabeth Bennett  
Daphne Howland

Jean Currie  
Billie Waters

Helen Dale

JUNIORS  
Kitty Clemens

Helen Anderson  
Dorothy Druschel

Mary Applebe  
Mary Stevenson

Mildred Bolz  
Isabelle Wright

SOPHOMORES  
Laurel Reimers

Maxine Inman

Elizabeth Looney

Maurine Mallet

FRESHMEN  
Sara Callan  
La Vora Emmett  
Ruth Mispley  
Arline Richards

Dana Anderson  
Jewel Cox  
Evelyn Grimmett  
Birdine Nye

Glynn Berg  
Mildred Emmett  
Virginia Mall  
Nadine O'Flaherty



S O R O R I T I E S



Collins  
Dew  
Allison

Israel  
Faunce  
Driesbach  
Bally

Aikins  
Gabler  
Guthrie  
Bruhl

O'Leary  
Olson  
Larson  
Dinges

Pearson  
Pietarila  
Adams  
Drynan

Bumstead  
Moss  
Grant

ALPHA OMICRON PI

560 Madison Street

SENIORS

Janice Aikins

Kathleen O'Leary

Alvida Pearson

JUNIORS  
Betty Israel

Mary Collins  
Helen Olson

Edith Faunce  
Helen Pietarila

Elizabeth Gabler

SOPHOMORES  
Wynetta Guthrie

Dorothy Bumstead  
Thalia Larson

Marie Dew  
Lucile Moss

Marjorie Driesbach

FRESHMEN  
Althea Bruhl  
Florence Grant

Barbara Adams  
Ruth Dinges  
Vella Poyfair

Jean Allison  
Jean Drynan

Maude Bally



# S O R O R I T I E S

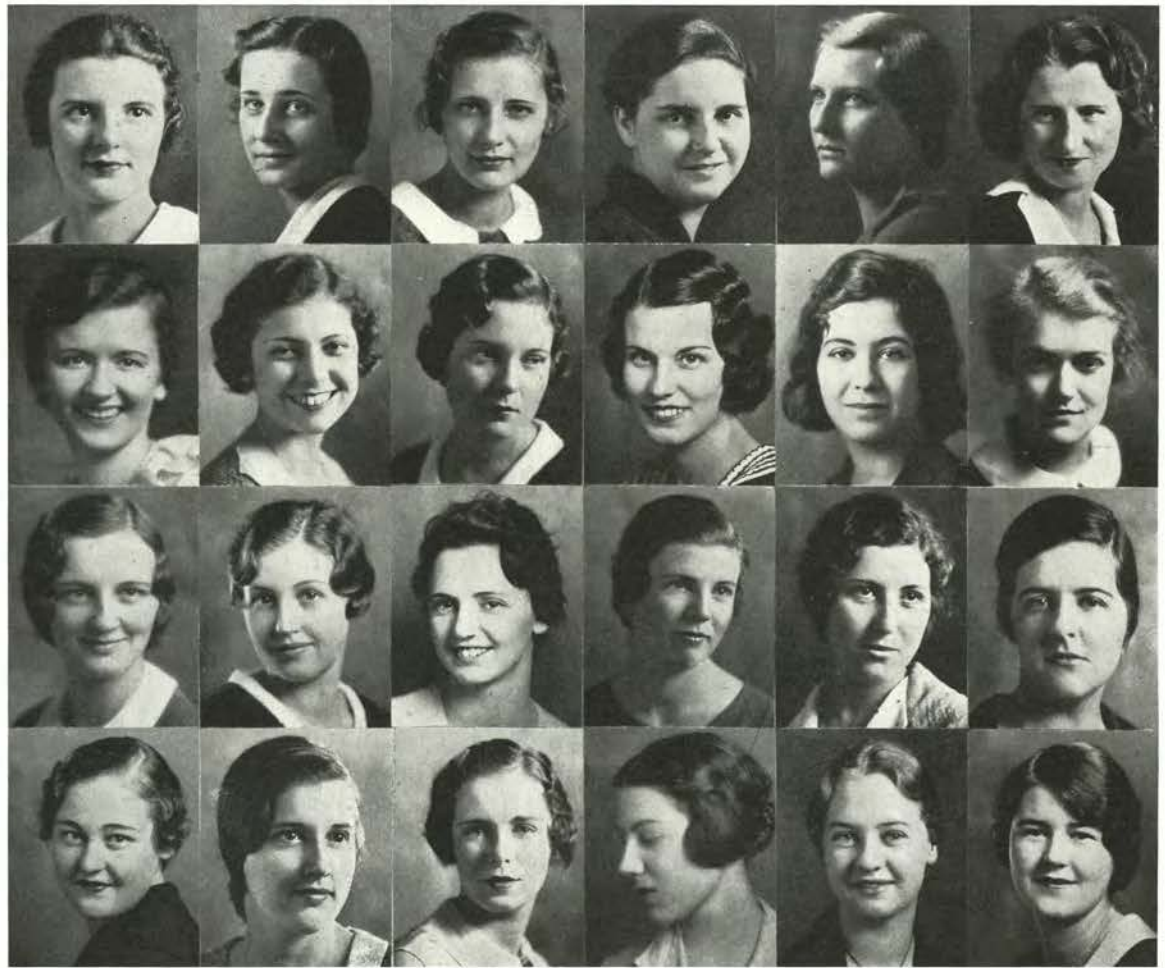

McDonald  
Cool  
Spencer  
Daubenspeck

Kuhl  
Sauter  
Frost  
Sturgill, C.

van Groos  
Macklin  
Crook  
McPherson

Clark  
Renninger  
Johnson  
Berkeley

Hessler  
Taylor  
Harper  
Lee

Dillin  
Stebinger  
Sturgill, M.  
Mangels

## ALPHA XI DELTA

330 North Twenty-third Street

SENIORS  
Mina Hessler

JUNIORS  
Rita Renninger

SOPHOMORES  
Ellen Stebinger

Margaret Clark  
Thyra Kuhl

Betty Frost  
Dorothy Sauter

Alma Crook

FRESHMEN  
Izola Lee  
Cecile Sturgill

Candace Cool  
Georgia Mae McDonald

Geraldine Klahn  
Nina Taylor

Muriel Harper

Mary Berkeley  
Jean Mangels  
Margaret Sturgill

Dorothy Dillin  
Dorothy van Groos

Helen Macklin

Virginia Spencer

Leona Daubenspeck  
Wilma McPherson



S O R O R I T I E S



Nilsen  
Purvis  
Crail  
Oatfield

Eachus  
Runciman  
List  
Stambaugh

Faller  
Hollingsworth  
Pogue  
Howard

Clark  
Hagar  
Post  
Merritt

Denman  
Dowling  
Rumbaugh  
Darling

Klapotz  
D'Spain  
Nelson  
VanFossen



BETA PHI ALPHA

27 Park Terrace

SENIORS  
Katherine Eachus

Georgina Clark  
Margaret Nilsen

Ineta Darling

Helen Denman

JUNIORS  
Alice Purvis

Marian Hagar  
Leah Runciman

Gladys Hollingsworth

Caroline Klapotz

SOPHOMORES  
Anna Marjorie List  
Anita Post

Nita Crail  
Virginia Nelson  
Candace Rumbaugh

Lucile Dowling  
Inez Oatfield  
Adelaide Strambaugh

Grace D'Spain  
Doris Pogue

FRESHMEN

Roberta Howard

Alice Merritt



# S O R O R I T I E S

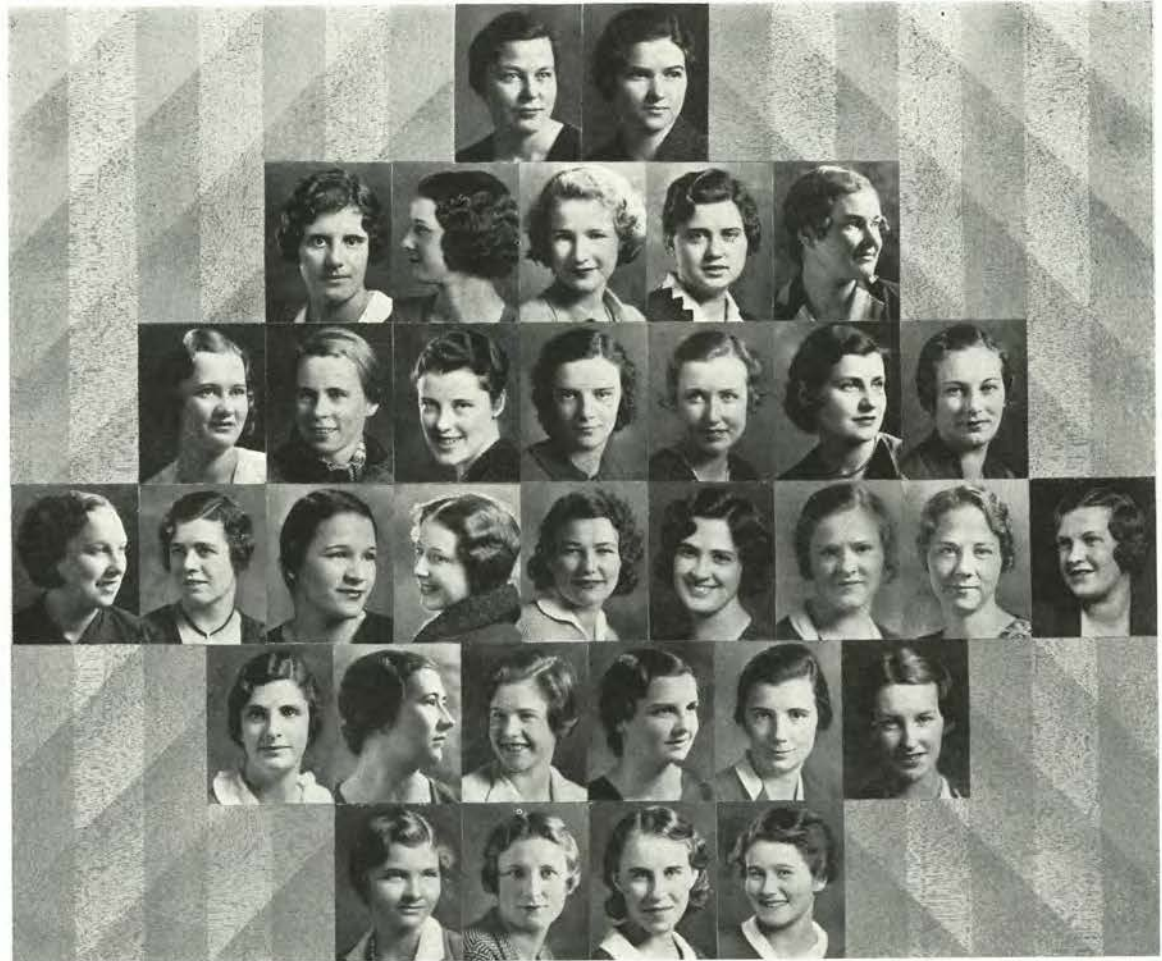

McIntyre      Hart      Bell      Cumming      Humphrey      Beckley      Rood      Gordon      Howe      Anderson  
 Parrott      Kremers      McAdams      Murray      Rase, V.      Brownson      Gable      Walker  
                  Rase, H.      Sartain      Steimle      Strawn      Volkmar      Johnson  
                  Feigenson      Flory      Flower      Fowler      Goss      Johnson  
                  Knagenhelm      Mueller      West      Winters

## CHI OMEGA

660 Madison Street

SENIORS  
Fern Gibson

JUNIORS  
Margaret McAdams

SOPHOMORES  
Billie Alice Murray  
Ruth Steimle  
Lucille Gable

Lois Beckley  
Martha Humphrey

Delpha Gordon  
Virginia Rase

Shirlie Brownson  
Marjorie Parrott  
Mary Virginia Strawn

FRESHMEN  
Winnifred Flower  
Ellen Johnson  
Reba West

Elizabeth Bell  
Elizabeth Jenkins

Lucy Hart

Ruth Howe  
Helen Sue Rase  
Beneva Volkmar

Tina Feigenson  
Marian Fowler  
Mildred Knagenhelm  
Nadine Winters

Marie Cumming  
Gladys Rood

Jessie Kremers

Katherine McIntyre  
Beatrice Sartain  
Edythe Walker

Jane Flory  
Mary Goss  
Dorothy Mueller



S O R O R I T I E S



Gary      Ropp      Breck      Mackenzie      Beall      Freeborn      Feser      Brandt  
 Haynes      Bailey, F.      Buck      Buck      Christensen      Dunham      Bailey, L.      Barry  
 Cass      Congdon      Lachmund      Morrison      Dick      Keller      Kidder      Riedel  
                  Sewall      Statelar      Tensen      Willis

**DELTA DELTA DELTA**

340 North Twenty-sixth Street

- |   |  |  |   |
|---|--|--|---|
| <b>SENIORS</b><br>Catherine MacKenzie                                       | Harriet Beall  | Isabel Breck   | Hope Mansur   |
| <b>JUNIORS</b><br>Evangeline Ropp   | Doris Buck   | Thonette Christensen   | Jean Freeborn   |
| <b>SOPHOMORES</b><br>Marian Dunham<br>Emily Isaacs                          | Frances Bailey<br>Dora Feser<br>Dorothy Lachmund   | Virginia Boyce<br>Marian Gary<br>Ruby Morrison                 | Elinor Dick<br>Helen Dorothy Haynes<br>Margaret Padrick |
| <b>FRESHMEN</b><br>Lucy Cass<br>Mary Duerr<br>Evelyn Riedel<br>Betty Tensen | Marian Barry<br>Amy Jane Congdon<br>Lorene Keller<br>Catherine Sewall<br>Margaret Willis | Harriet Brandt<br>Marie Davis<br>Ruth Kidder<br>Betty Statelar |   |



S O R O R I T I E S

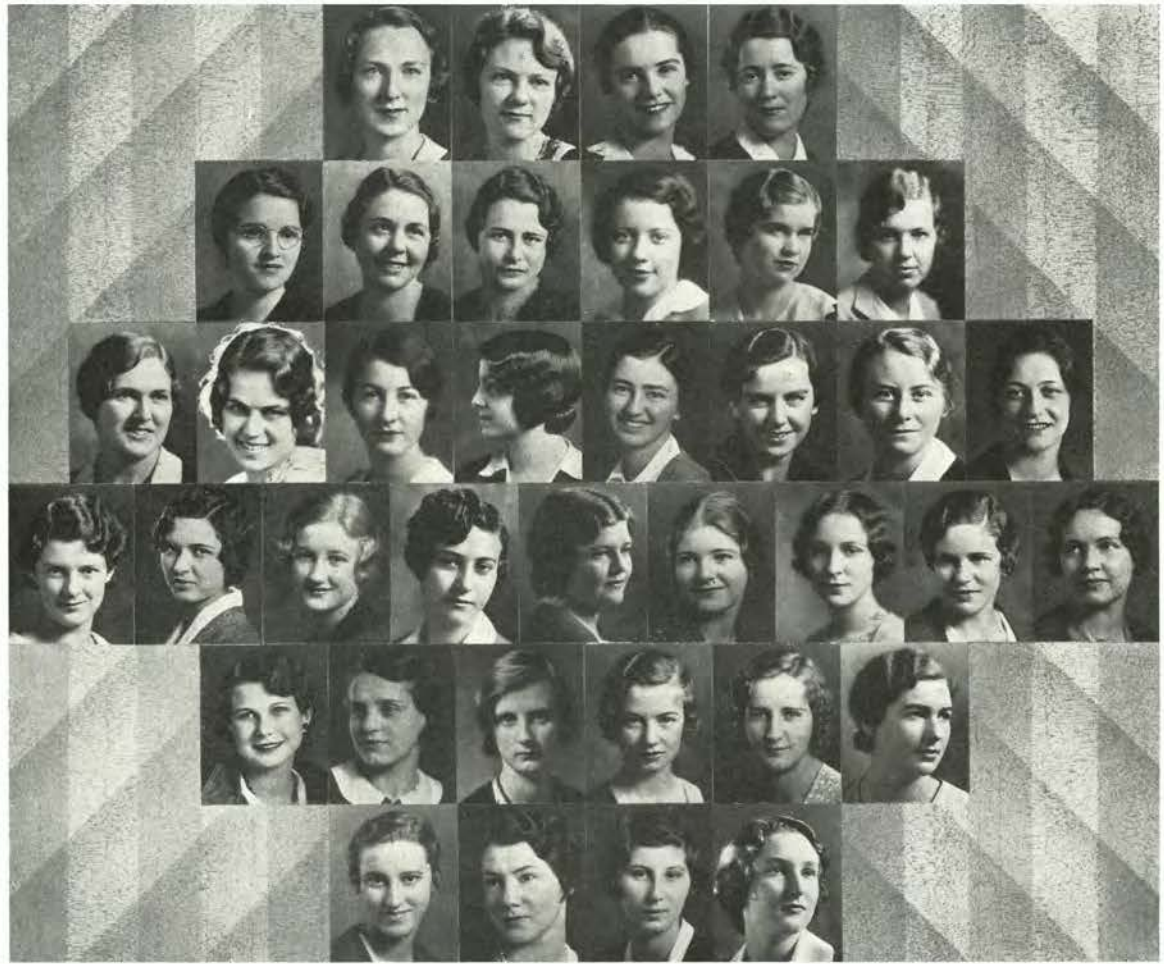

Clinton	Jenks	Lerch Joy	Anderson Paulsen, P. Kerley	Bennett Walters Kupfer	Fischer Brown Leach	Humphreys Currin Vance	Eisenbrey Beach	Brineman
	Tracy	Lundgren	Morency	Paulsen, M.	Rowe	Schmidt	Scott	Stewart
		Atwood Rowland	Fiske Simms	Fitzpatrick Visetti	Klahn MacLeod	Merriss		

**DELTA ZETA**

Twenty-third and Van Buren Streets

SENIORS  
Winifred Humphreys

Elaine Anderson  
Louise Lerch

Mary Bennett  
Prudence Paulsen

Eugenia Fischer  
Elizabeth Walters

JUNIORS  
Eleanor Jenks  
Irene Leach

Rebecca Brown  
Adena Joy  
Ruth Vance

Ruth Currin  
Rova Kerley

Evelyn Eisenbrey  
Mary Kupfer

SOPHOMORES  
Louise Crillo

Gene Beach  
Ruth Lundgren  
Dorothy Rowe  
Opal Stewart

Margaret Brineman  
Eileen Morency  
Elisa Schmidt  
Edna Tracy

Kathryn Clinton  
Maxine Paulsen  
Dorris Scott



FRESHMEN  
Marion Fitzpatrick  
Bessie MacLeod  
Jessie Simms

Dorothy Atwood  
Carolyn Gaskins  
Virginia Merriss  
Dina Visetti

Barbara Fiske  
Gloria Klahn  
Vivian Rowland



S O R O R I T I E S

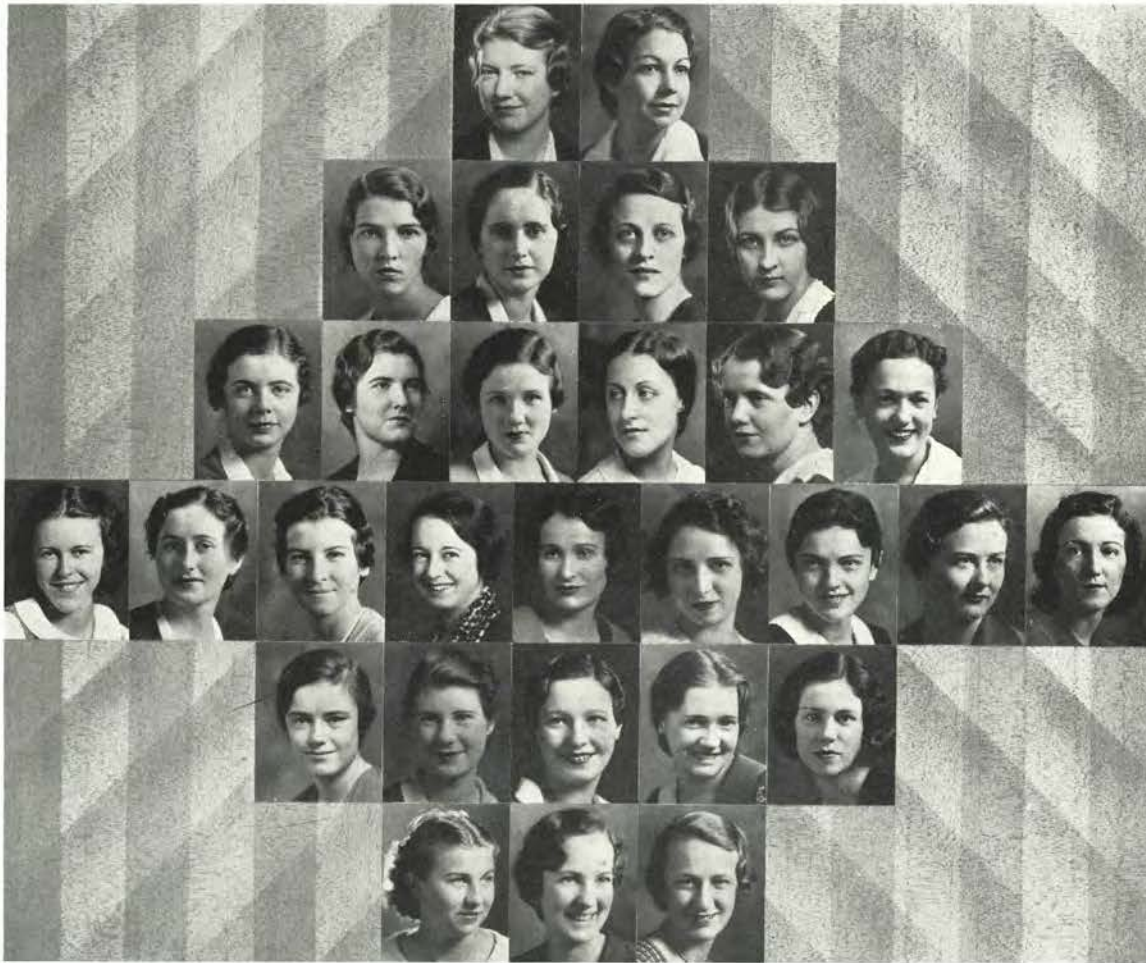

McWilliams    Robertson, B.    Van Loan    Duff    Penland    Davis    Hunter    Fisher    McCrea  
 Quigley    Shaver    Scott    Ward    Williams    Field    Cronin    Sleeth  
 Moore    Ray    Strahorn    Siler    Stearnman    Coulter    Sheldon    Wall

**GAMMA PHI BETA**

Eighth and Jefferson Streets

- |                      |                  |                  |                  |
|----------------------|------------------|------------------|------------------|
| SENIORS              | Gayle Duff       | Marie Penland    | Lucille Van Loan |
| Margaret Ward        | Rachael Williams |                  |                  |
| JUNIORS              | Betty Robertson  | Evelyn Scott     | Clara Siler      |
| SOPHOMORES           | Catherine Davis  | Betty Field      | Irene Hoech      |
| Harriet Hunter       | Helen McWilliams | Alice Quigley    | Nancy Richardson |
| Doris Shaver         | Evelyn Walker    |                  |                  |
| FRESHMEN             | Caroline Adams   | Esther Allen     |                  |
| Betty Coulter        | Jean Cronin      | Helen Fisher     |                  |
| Kathryn McCrea       | Margaret Moore   | Nancy Parke      |                  |
| Maxine Ray           | Joan Robertson   | Kathryn Sheldon  |                  |
| Martha Sleeth        | Viola Slotzee    | Dorothy Strahorn |                  |
| Margaret Synnestvedt | Lillian Wall     |                  |                  |



S O R O R I T I E S

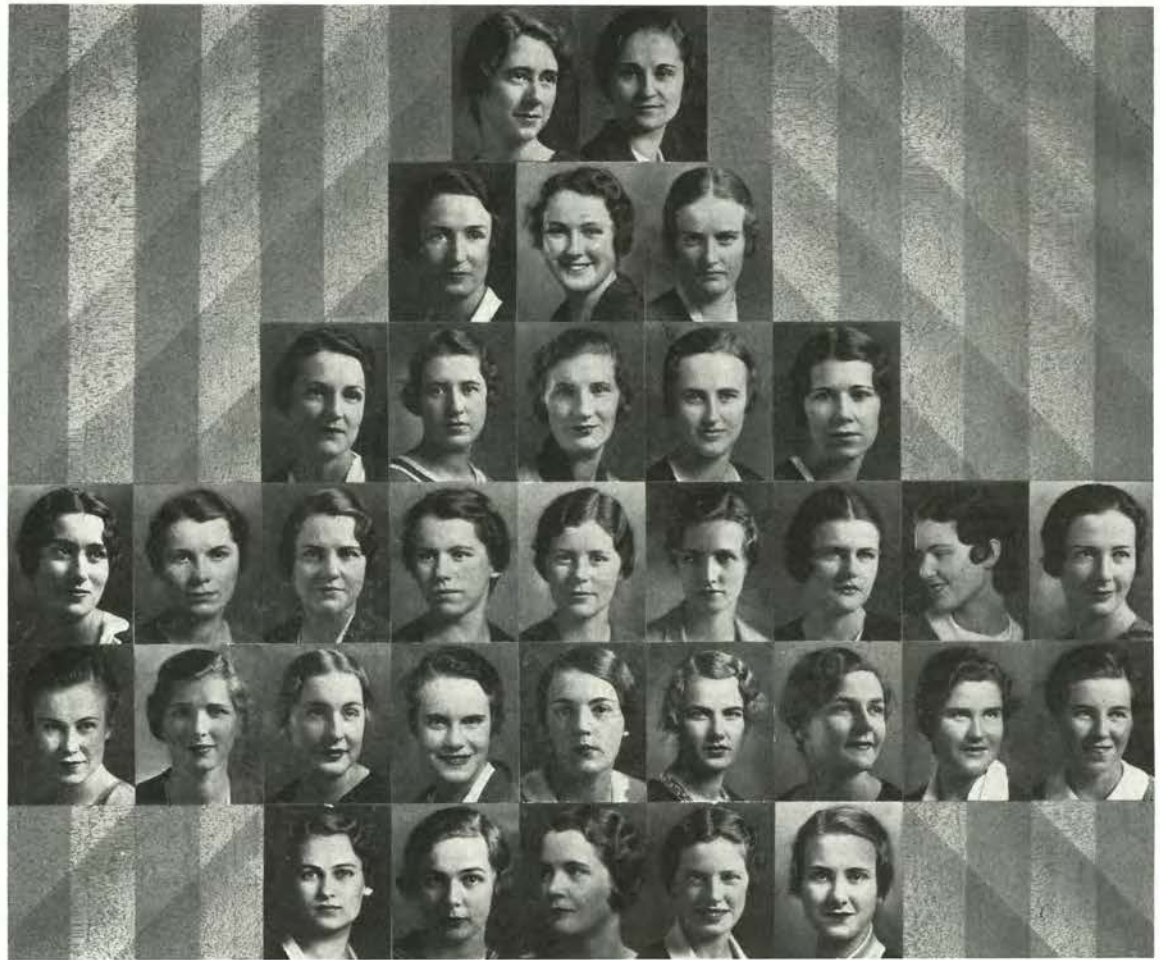

				Fletcher	Flood				
Goodwin	Mann	Sharpe	Parsons	Phillips	Scanlan	Bardwell	Cook	Dolan	
Losse	Murchie	Powell	Strain	Stuart	Wolfe	Barrett	Annable	Dammasch	
		Peters	Reed	Wood	Banks	Tebb			
		Gramms	Ralston	Slade	Stowell	Wilson			
			Schrader	Shepard	Stone				

**KAPPA ALPHA THETA**

145 North Twenty-first Street

SENIORS  
Dorla Powell  
Mary Stuart

Frida Flood  
Catherine Scanlan  
Virginia Wolfe

Edith Parsons  
Marianne Sharpe

Alberta Phillips  
Sylvia Strain

JUNIORS  
Ruth Goodwin

Vira Bardwell  
Magdalene Mann

Betty Blurock  
Virginia Reed

Elizabeth Fletcher  
Esther Wood

SOPHOMORES  
Mary Dolan

Kathryn Banks  
Betty Losse  
Helen Ralston

Mary Barrett  
Marjorie Muchie  
Janet Stowell

Louise Cook  
Alice Poco

FRESHMEN  
Dorothy Gramms  
Isobel Slade  
Jeanne Wilson

Ruth Annable  
Jean Schepard  
Ruth Stone

Eleanor Dammasch  
Helen Schrader  
Alice Tebb



S O R O R I T I E S



Comish      Hyatt      Dale, D.      Dale, M.      Auvil      Ackerman      Davis      Williamson      Carlson  
 Dale, D.      DeRock      Hoffman      Hrubetz      Babcock      Whepley      Palmiter      Aupperle  
 Adams      Albaugh      Johnson      Anderson      Stuttaford      King      Beck      Profitt      Bergdahl

**KAPPA DELTA**

2043 Monroe Street

SENIORS  
Florian Hrubetz

Lilah Ackerman

Thelma Auvil

Margaret Dale

JUNIORS  
Lois Irving  
Daisy Williamson

Irma Babcock  
Charlotte Stuttaford

Irene Davis  
Ruth Whepley

Hazel Hyatt  
Viva Smith

SOPHOMORES  
Edith Mae Huseth

Alison Comish  
Anne King

Alberta DeRock  
Marianne Palmiter

Catherine Hoffman  
Marian Profitt

FRESHMEN  
Mary Alice Beatty  
Doris Fulkerson

Jewell Adams  
Winnifred Carlson  
Anne Anderson

Elizabeth Aupperle  
Gladys Johnson



S O R O R I T I E S



Zimmerman Holt MacLean Budd Parman Baird, G. Goodfellow Fisher Stout Reeves Runion Schuele Rhodes, M. Hazeltine Selberg Stratton Stuart Sutherland Lindsey

KAPPA KAPPA GAMMA

242 North Tenth Street

SENIORS  
Margaret Stout

Grace Baird

Willa-Hoyt Budd

Alice Fisher

JUNIORS

Virginia Holt

Elizabeth MacLean

Janet Parman

SOPHOMORES  
Marguerite Runion  
Marion Bilyeu

Peggy Goodfellow  
Winifred Schuele

Susan Miller  
Marian Sutherland

Wanda Reeves  
Margaret Zimmerman

FRESHMEN

Kathryn Apperson  
Mary Elliot  
Ethyl Reed  
Marian Selberg  
Isabel VanWaning

Jean Baird  
Carolita Hazeltine  
Beulah Rhodes  
Helen Stratton  
Winifred Warner

Janet Collie  
Helen Lindsey  
Meredith Rhodes  
Shirley Stuart



S O R O R I T I E S

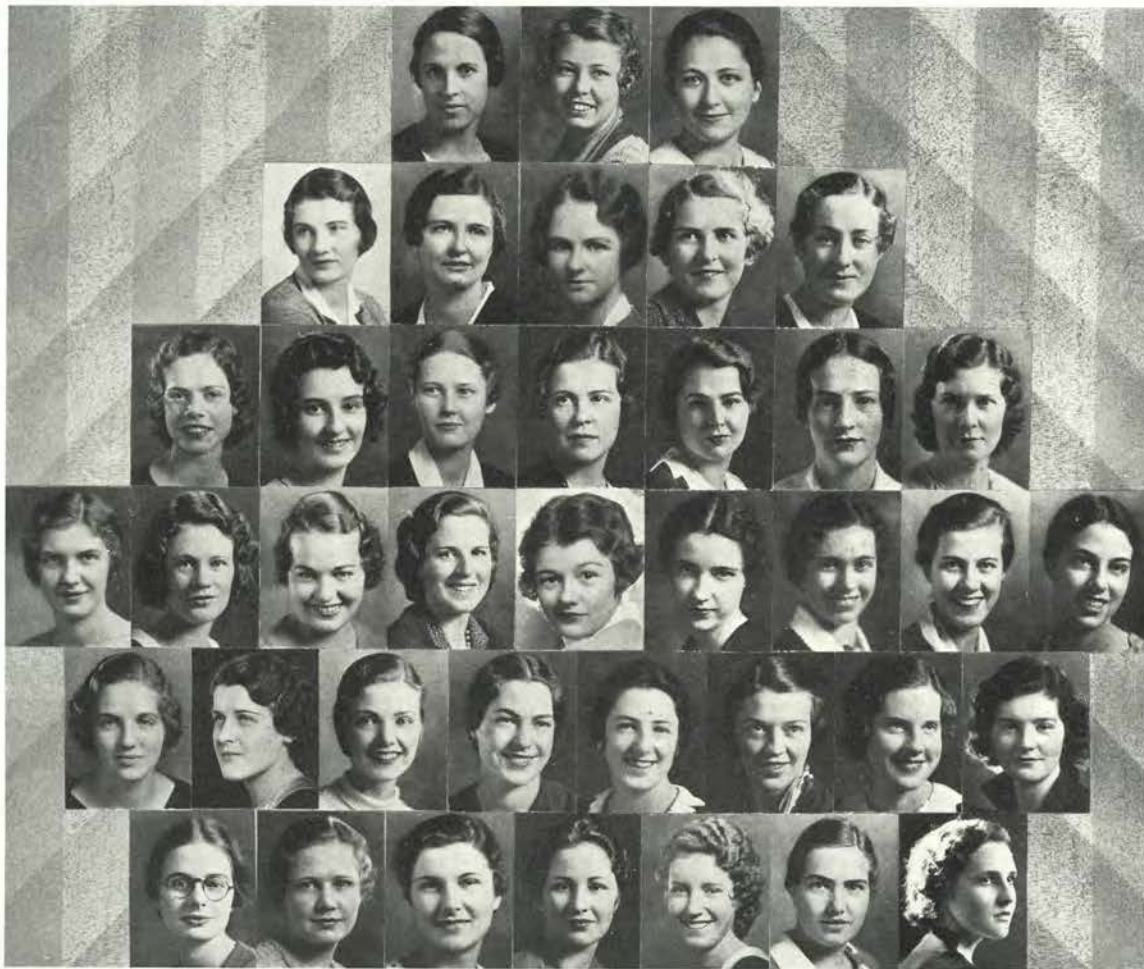

Larson Harrison Ingalls Carpenter Crowell Boultinghouse Cole  
 Dockery Balzer Loughray Bilyeu Ricks Wilson Burnett Leupold  
 Hadley Dockery Hall Gillis Stephens Marshall Browning Reeves  
 Price Woodcock Hyslop Crosby Irwin Griffin Pomeroy Henry, B. Cooper  
 Seeberger Young Irwin Crum Johnson Henry, C.

**PI BETA PHI**

Thirtieth and Harrison Streets

GRADUATE STUDENT Margaret Jewell

SENIORS  
 Elizabeth Crowell

Eloise Bilyeu  
 Alice Ingalls

Carrie Boultinghouse  
 Arline Loughary

Margery Carpenter

JUNIORS  
 Ruth Harrison

Lois Balzer  
 Estora Ricks

Opal Cole  
 Emmajean Stephens

Laura Lu Gillis

SOPHOMORES  
 Inez Davis  
 Frances Marshall  
 Dorothy Oldham

Betty Browning  
 Helen Dockery  
 Edith Smith

Gail Burnett  
 Beatrice Hall  
 Anne Wilson

Virginia Carson  
 Lois Larson  
 Dorothy Wright

FRESHMEN  
 Dorothy Crum  
 Betty Henry  
 Betty Irwin  
 Catherine Price  
 Helen Seeberger

Virginia Cooper  
 Alice Griffin  
 Cozette Henry  
 Janet Johnson  
 Carol Pomeroy  
 Mary Woodcock

Jean Crosby  
 Helen Hadley  
 Judy Hyslop  
 Pauline Leupold  
 Lois Reeves  
 Viva Young



S O R O R I T I E S

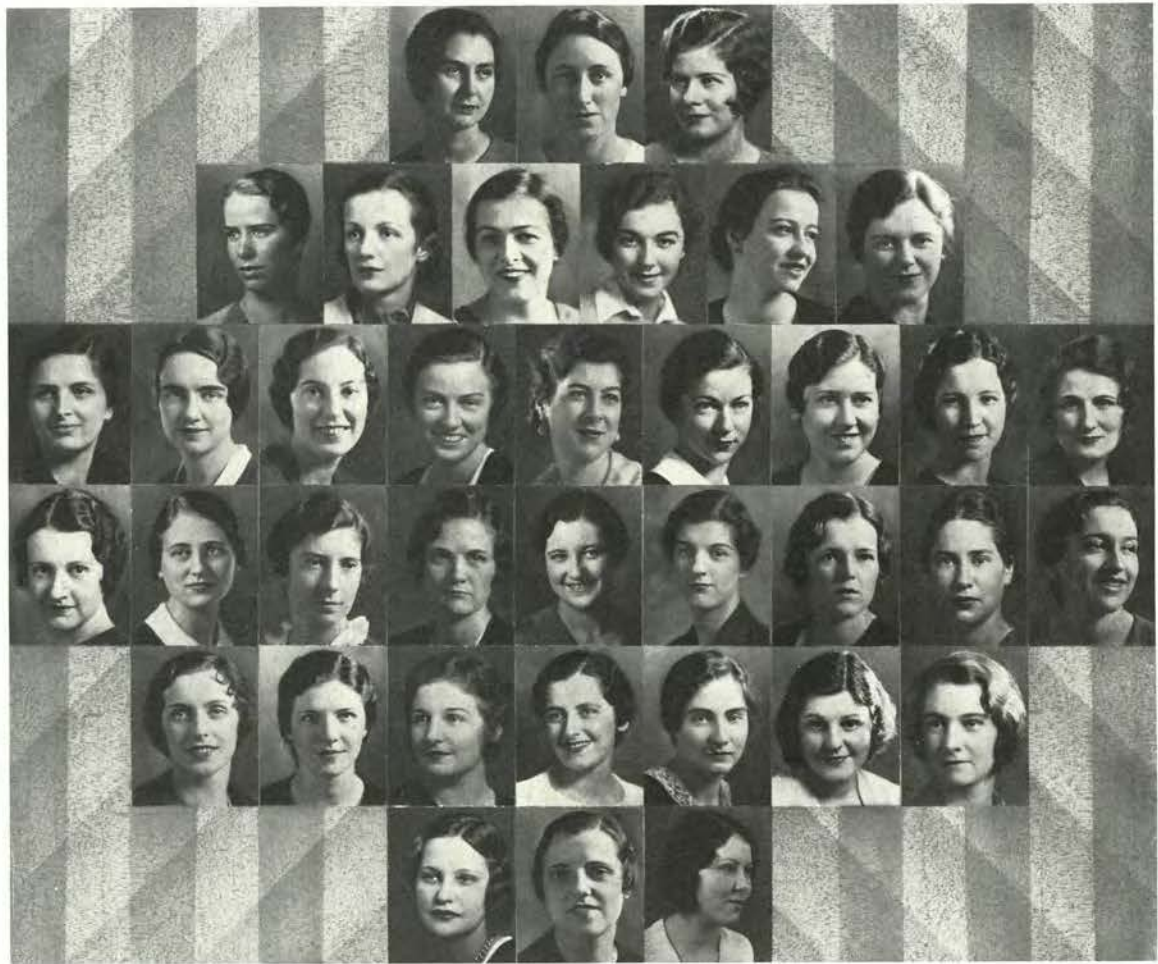

		Birrel	Hyslop	Gardiner	Anderson, D.	Anderson, P.				
Packer	Pope			Knowlton	Lutz	Metcalf	Oliver			
Hunter	Keizer	Rutherford	Willis	Woodward	Aldrich	Brennan	Brier			Gregory, M.
	Stangel	Sims	Gregory, T.	Harvey	Huerth	Kraus	Sellars			Sidler
		Weddle	Wold	Dean	Forden	Coshow	Davis			
			Lenon	Noltner	Spike					

**SIGMA KAPPA**

305 North Twenty-sixth Street

SENIORS  
Rosemary Gardiner  
Lois Lutz  
Eleanor Pope

Dorothy Anderson  
Maurine Gregory  
Margaret Metcalf  
Alice Rutherford

Pauline Anderson  
Sue Hyslop  
Grayce Oliver  
Esther Willis

Jeane Birrel  
Edna Knowlton  
Hazel Packer  
Helen Woodward

JUNIORS  
Byra Hunter

Amy Aldrich  
Mabel Kiezer

Charlotte Brennan  
Barbara Sims

Jacqueline Brier

SOPHOMORES

Doris Dean  
Donna Mae Harvey  
Waivo Lennon  
Alice Stangel

Eleanor Forden  
Evelyn Huerth  
Florence Sellars  
Beulah Werrle

Thelma Gregory  
Betty Kraus  
Dorothy Ann Sidler  
Phyllis Wold



FRESHMEN  
Dorothy Fisher  
Mary Spike

Catherine Coshow  
Margaret Johnson

Vivian Davis  
Harriet Noltner

S O R O R I T I E S

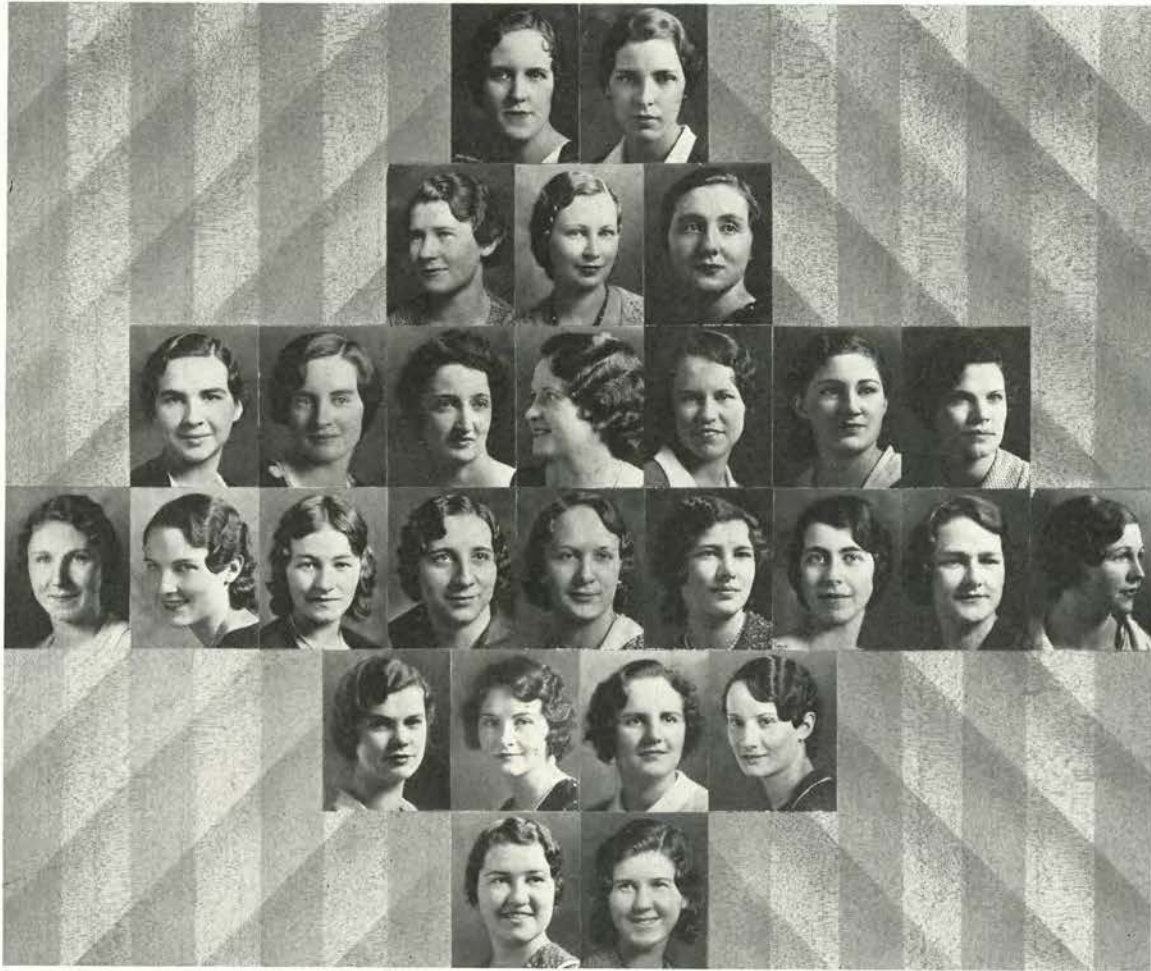

Rosenberg    Billing    Brown    Wilson    Bales, F.    Shank    McCleary  
 Thorne    Martin    Jones, M.    Skaife    Olin    Buck    Carey    Smyth  
 Montgomery    Hoover, T.    Hoover, H.    Davis    Melanson    Upton    Bales, K.  
                          Bryant    Henderson    Jones, G.  
                          Knotts    Tate

**ZETA TAU ALPHA**

Twenty-ninth and Van Buren

**SENIORS**  
 Margaret Jones  
 Lucile Skaife

Forrest Bales  
 Mildred McCleary  
 Janet Wilson

Margaret Billing  
 Artha Olin

Lois Brown  
 Gladys Shank

**JUNIORS**  
 Thelma Hoover  
 Helen Smyth

Margie Buck  
 Ruth Martin  
 Betty Thorne

Frances Carey  
 Marie Melanson  
 Ethel Mae Upton

Florence Davis  
 Vera Rosenberg

**SOPHOMORES**  
 Ann Rose

Kathleen Bales

De Maris Hertz

Helen Hoover

**FRESHMEN**  
 Grace Jones  
 Lois Tate

Miriam Bryant  
 Alfa Knotts

Edith Henderson  
 Marie Montgomery



C A M P U S L I F E

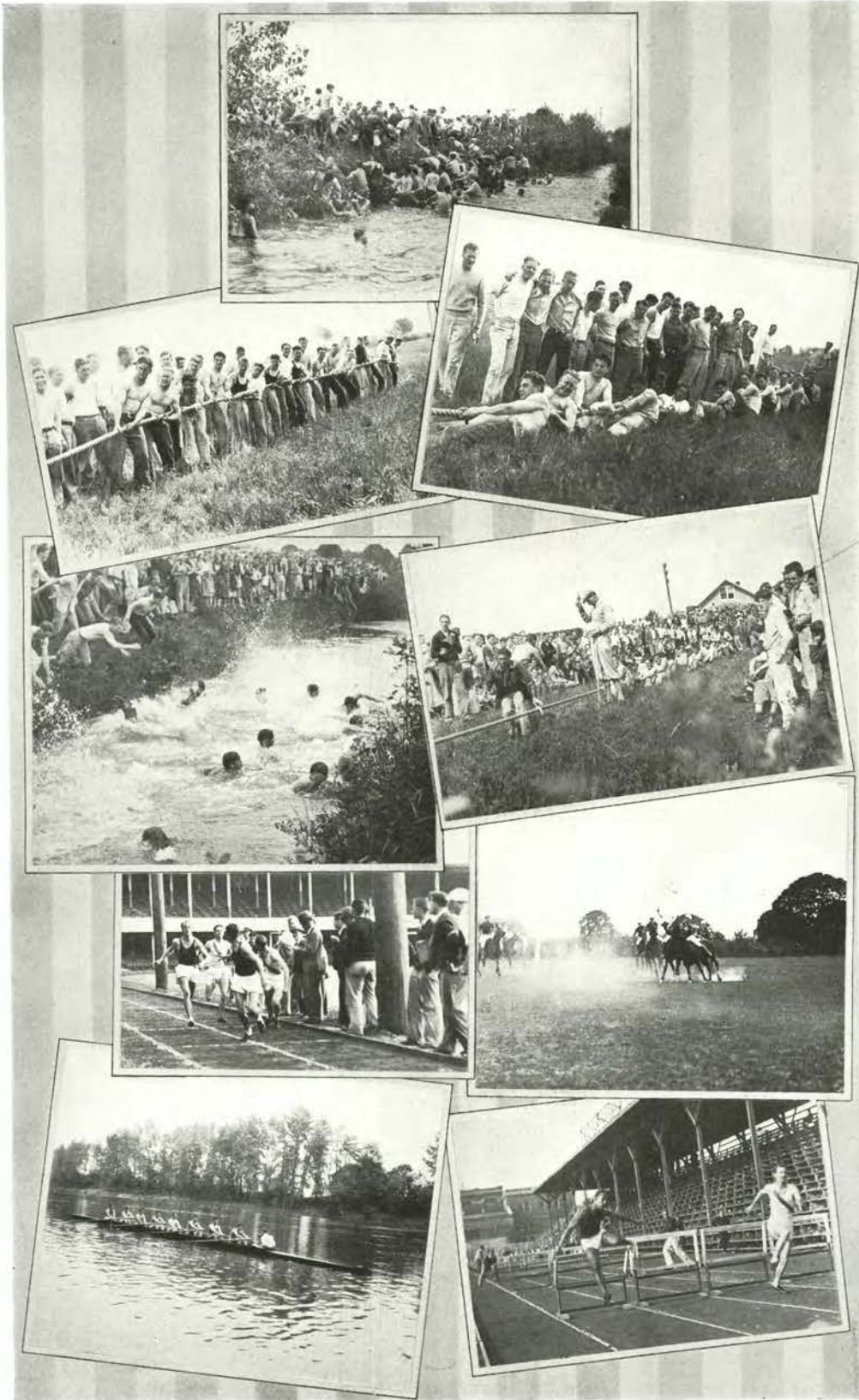

Sophomore War Team  
 A Watery Grave  
 As One to Another  
 Crew Workouts

Up and At 'Em

Rook Hangmen  
 Man of the Hour  
 Poloists in Action  
 Martin Wins





---

---

F R A T E R N I T I E S

---

---

---

---

W E N D E L L M O N R O E

---

---

---

---

I N T E R - F R A T E R N I T Y P R E S I D E N T

---

---





# F R A T E R N I T I E S

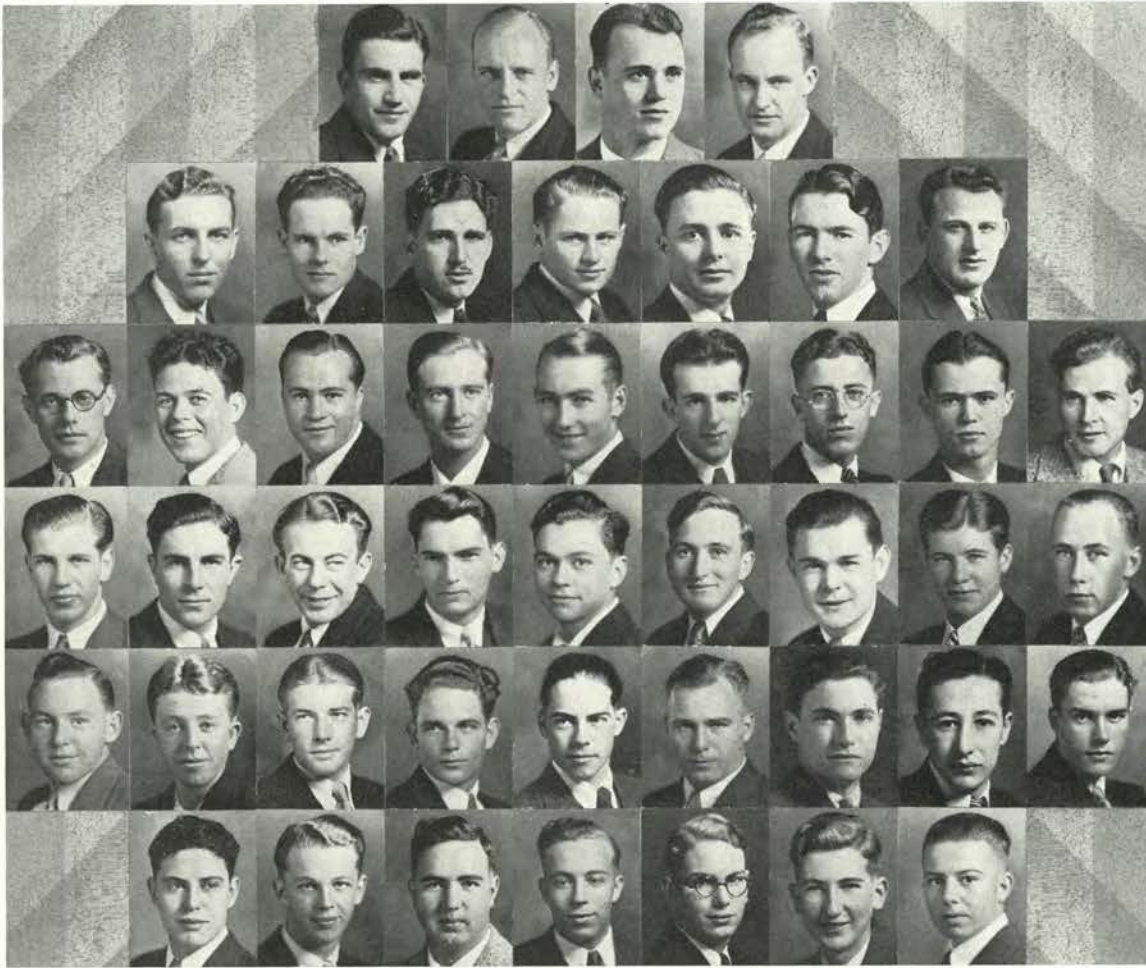

		Clark	Bofto	Cook	Rafoth			
Michalicek	Reager	Tingley	Tonsfeldt	Ayres	Bateman	Herron	Kruse	Stafford
Stark, C.	Newland	Orr	Rice	Richardson	Romiti	Shellenbarger	Small	Olsen
Sanders	Tolley	Veal	Everhart	Harper	Heryford	McNamara	Nelson	Miller
	Smith	Tonsing	Wilcox	Ebbert	Hitchcock	Long	Lyons	
	Ross	Stark, D.	Telford	Thompson	Wells	Wenderoth	Yett	

## ALPHA CHI RHO

312 North Twenty-fifth Street

### SENIORS

Glenn Reager

Eino Bofto  
Frank Reager

Jerome Clark  
Howard Tingley

Leland Cook  
Hugh Tonsfeldt

### JUNIORS

Raymond Herron  
Eugene Orr  
Marion Shellenbarger  
Fred Tolley

Wallace Ayres  
Vernon Kruse  
Emery Rice  
Arthur Small  
Percy Veal

Harold Bateman  
Arthur Michalicek  
John Richardson  
Lee Stafford

Jennings Beard  
Glenn Newland  
Aldo Romiti  
Chester Stark

### SOPHOMORES

George Heryford  
Phillip Olsen  
Arthur Tonsing

Tyrone Everhart  
Donald McNamara  
Mark Sanders  
Richard Wilcox

Curtis Harper  
Dudley Nelson  
Lyle Smith

### FRESHMEN

J. B. Long  
Neil Ross  
Konow Thompson  
Porter Yett

Gordon Ebbert  
John Lyons  
Douglas Stark  
Harry Wells

Douglas Larson  
Victor Miller  
Thomas Telford  
Henry Wenderoth



# F R A T E R N I T I E S

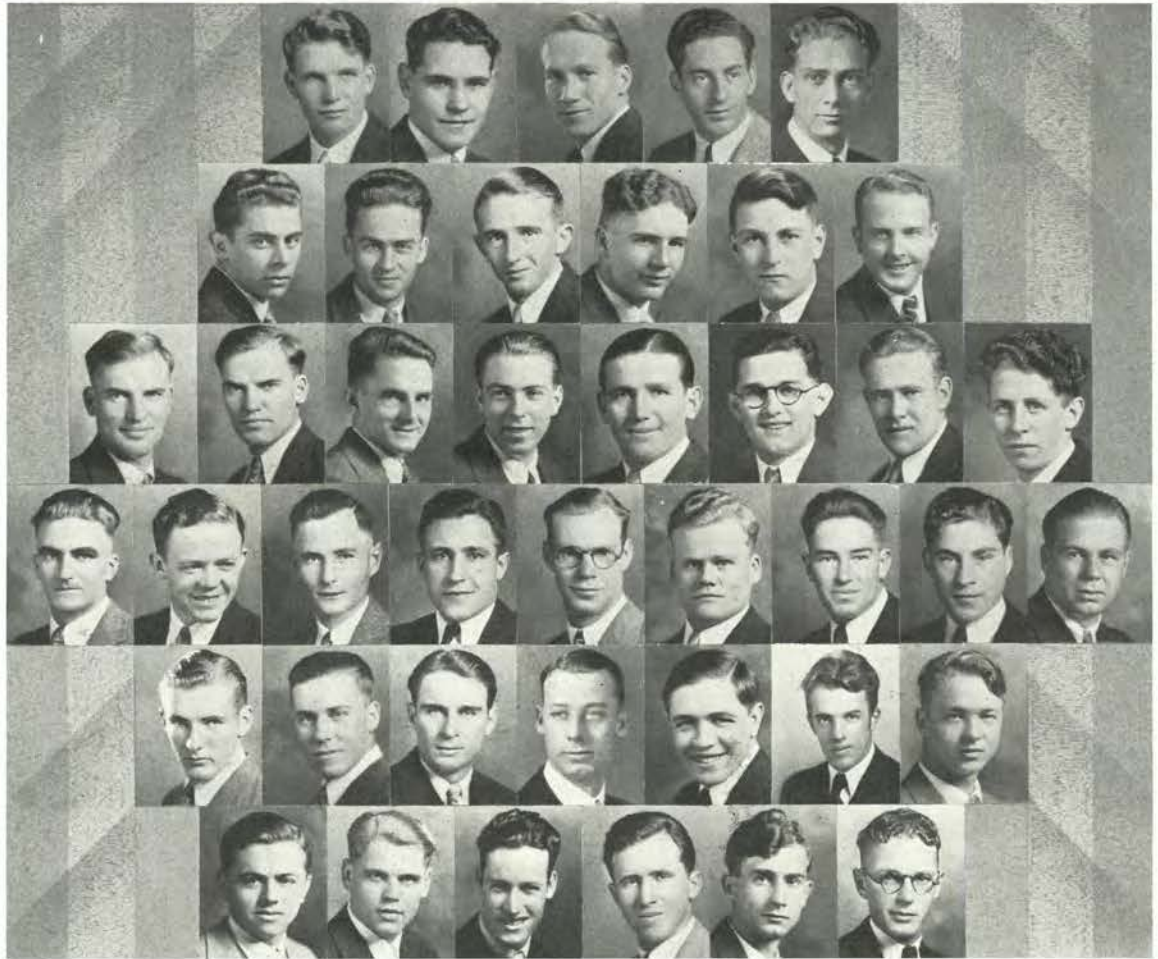

Albaugh      Emrick      Gustafson      Hunt      Jarvis  
 Brown, C. E.      Kurth      Ladd      Sears      Weatherspoon      Aufderheide      Blanchfield  
 Mitchell      Brown, C. T.      Buford      Carl      Cook      Frewing      Hagar      Heath  
 Cox      McPherson      Mikesell      Moore      Oft      Reuter      Bishop      Corum  
 Garrison      Hughes      Leinau      Sinko      Bagley      Brown  
 Davenport      Miller      McFadden      Robbins      Stewart      Tresch

## ALPHA GAMMA RHO

2500 Monroe Street

SENIORS  
 Lee Hunt  
 Ernest Sears

Edwin Albaugh  
 Joe Jarvis  
 James Weatherspoon

Walter Emrick  
 Nathan Kurth

Walter Gustafson  
 Charles Ladd

JUNIORS  
 Carlos Brown  
 Darroll Frewing  
 Emmett Mitchell  
 Homer Oft

Robert Aufderheide  
 Howard Buford  
 Edgar Grimes  
 Oscar Mikesell  
 Henry Reuter

Emmett Blanchfield  
 Kenneth Carl  
 Edward Hagar  
 Orie Moore

Carrol Brown  
 Clive Cook  
 Virgil Heath  
 Bennett McPherson

SOPHOMORES  
 Sam Corum  
 Gerald Hughes

James Bishop  
 Ray Garrison  
 Robert Leinau

Allen Cox  
 Howard Gibson  
 Frank Sinko

FRESHMEN  
 Lloyd Davenport  
 Helmuth Plep  
 Bruce Stewart

Vernon Bagley  
 Charles McFadden  
 Werner Plep  
 Albert Tresch

Billie Brown  
 Edgar Miller  
 Donald Robbins



# F R A T E R N I T I E S

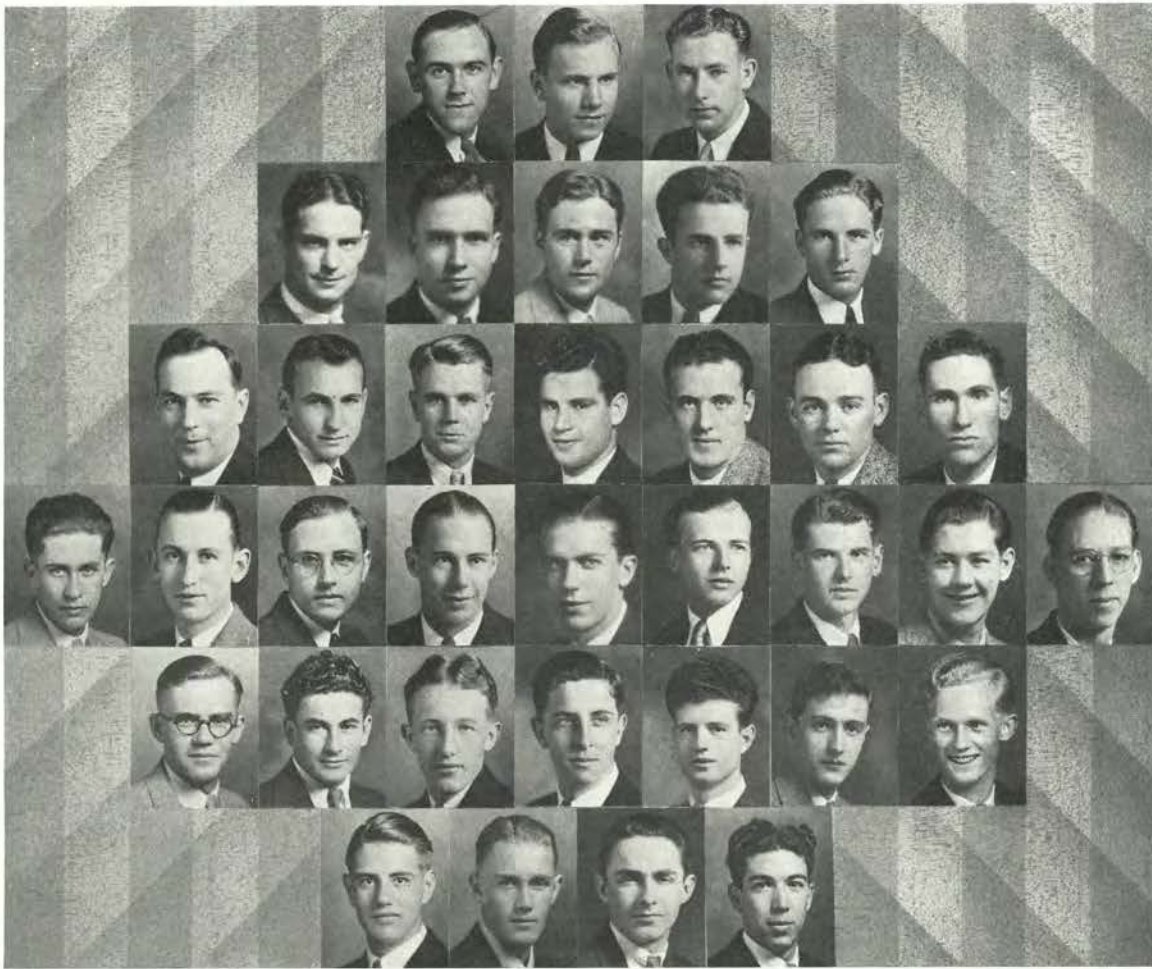

Joy Medley Hale  
 Lidell  
 Brown  
 Zimrick  
 Morgan  
 Webb  
 Parker  
 Chapman  
 Finch  
 Yeates  
 Inman  
 Todd  
 Wallin  
 Johnson, C.  
 Strandberg  
 Robinson, C.  
 Johnson, L.  
 Eckholm  
 Kimmy  
 Harms  
 Quirk  
 Hagan  
 Slate  
 Boyle  
 Gillespie  
 Knickerbocker  
 Kruse  
 Robinson, D.  
 Failing  
 Lewis  
 Sandquist, H.  
 Bell  
 Sandquist, W.

## ALPHA SIGMA PHI

957 Jefferson Street

**SENIORS**  
 Champ Harms  
 Emmett Knickerbocker  
 Lewis Wallin

Howard Brown  
 Carl Johnson  
 Clarence Parker  
 John Zimrick

Kenneth Chapman  
 Fred Joy  
 Charles Quirk

Robert Finch  
 James Kimmy  
 Ole Strandberg

**JUNIORS**  
 Roy Lundberg  
 Clifford Robinson

Eugene Kruse  
 Charles Medley  
 Jesse Yeates

Edward Lewis  
 Willard Morgan

Harald Lidell  
 Mark Morris

**SOPHOMORES**  
 Tom Graham  
 Frank Inman  
 Harry Sandquist  
 Earl Wayman

J. D. Buckingham  
 Harold Hagen  
 Lewis Johnson  
 Walter Sandquist  
 Delmar Webb

William Failing  
 Edward Hale  
 Donald Robinson  
 Joe Slate

**FRESHMEN**  
 Kenneth Boyle  
 Robert Gillespie  
 Kenneth Todd

Donald Apperson  
 Oke Eckholm  
 Clyde Gosney

Gordon Bell  
 Edward Fournier  
 Roy Thompson





# F R A T E R N I T I E S

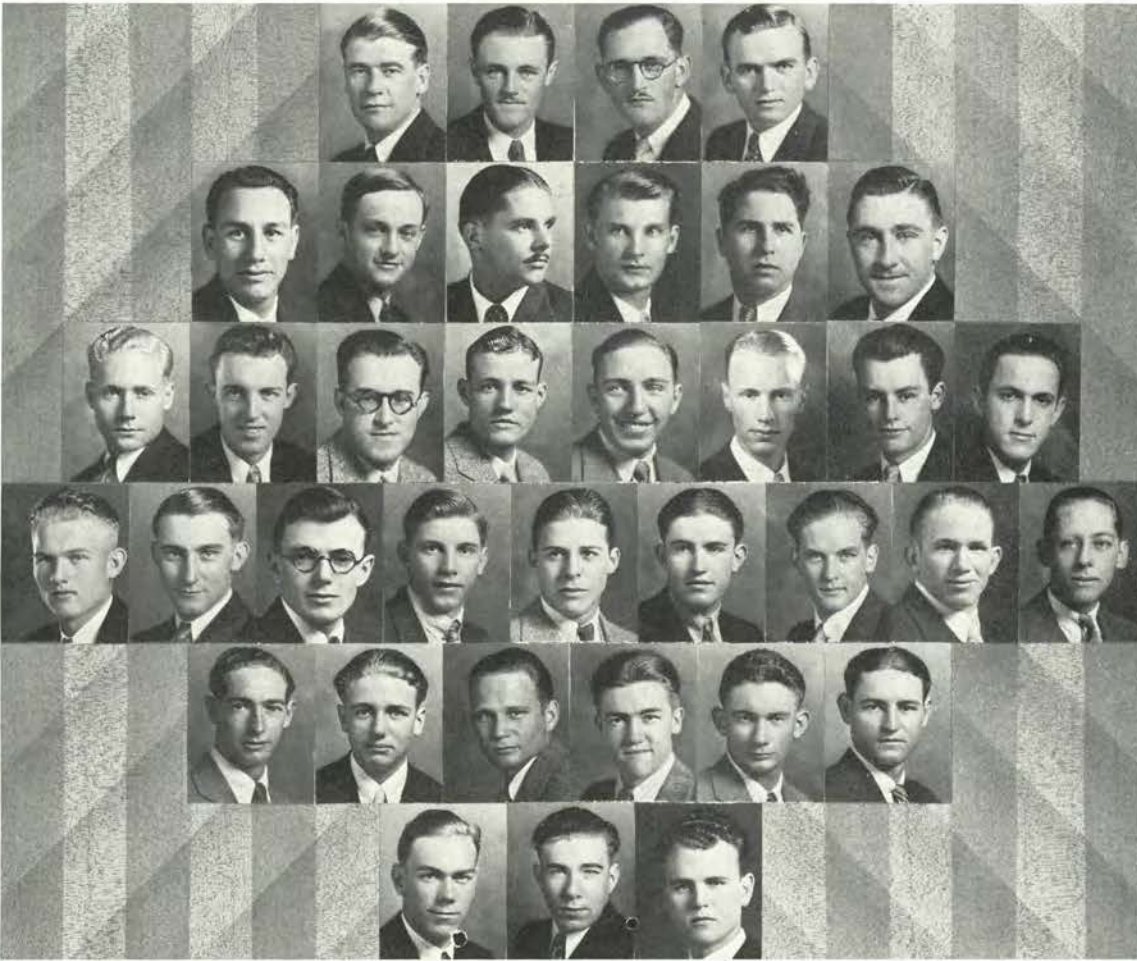

Loesch    Branton    Engelstad    Patch    Boswell, Cliff.    Cunliff    Elden    Boswell, Carl    Hanthorn, W.  
 Ridder    Hartley    Hanthorn, H.    Jarvi    Moiso    Smith, L.    Clodfelter    Curl  
 Drew    Rudd    Lewis    Wheeler    Wright    Zimmerman    Cook  
 Fryrear    Sass    Smith, F.    Thomas    Carpenter    Kamerad  
 Stoop    Heacock    Hollenbeck    Jackman

## BETA KAPPA

119 North Ninth Street

SENIORS  
Edwin Englestad  
Dennis Patch

JUNIORS  
Herbert Lewis

SOPHOMORES  
Gilbert Ridder

FRESHMEN  
Holt Curl  
Richard Jackman  
Frank Kamerad  
Kenneth Woods

Clifford Boswell  
Howard Hanthorn  
Lawrence Smith

Carl Boswell  
Wallace Wheeler

Harland Clodfelter  
Norman Rudd

Forest Carpenter  
Harold Drew  
Arthur Heacock  
Howard Stoop

Gerald Cunliff  
Simeri Jarvi

Ivan Branton  
Joe Wright

Walter Hanthorn  
John Sass

Owen Cook  
Brooks Fryrear  
Robert Hollenbeck  
Jack Teel

George Elden  
Walford Moiso

George Hartley  
Oswald Zimmerman

Robert Loesch  
Floyd Smith



# F R A T E R N I T I E S

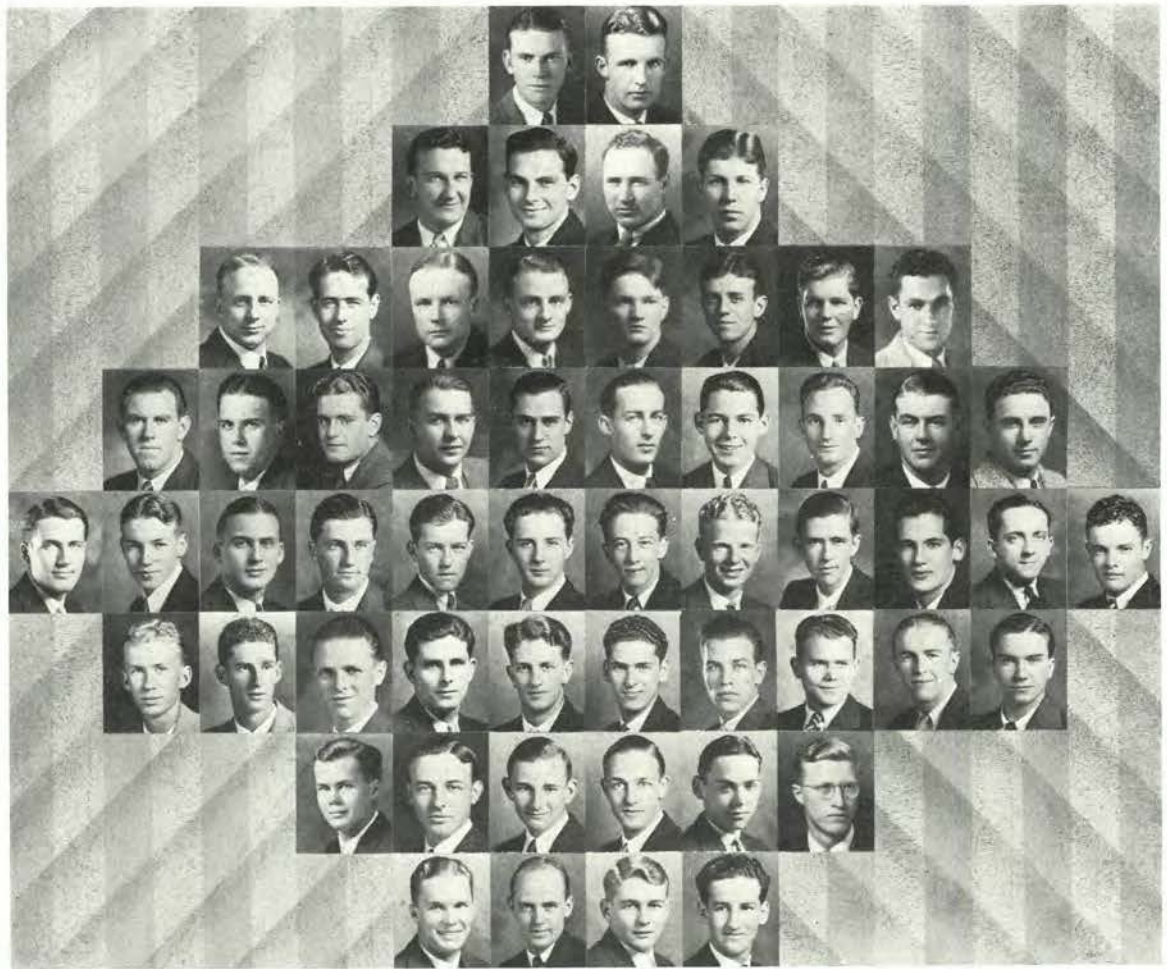

Helser      Harn      Peterson      Thomas      Davies      Wilson      Sharpe      Root      Eldridge      Mason      Bodner      Van Loan  
 Milhollen      Foster      Foster      Goss      Loken      Frederick      Byington      Dunn      Van Gilse      Smiley      Shields  
 Foster      Saling      Farley      Lyons      Bell      Nock      Moran      Munro      Allingham      Taylor      Lowe, H.      Beat  
 Rasmussen      Walsh      Batcheller      Morris      Erwin      Dooley      Dooley      Markham      Riechers  
 Smith      Hammer      Dockery      Mayer      Markham      Schmidt  
 McCulloch      Nelson      Hoffman      Todd      Rude

## BETA THETA PI

330 North Ninth Street

SENIORS  
George Peterson

JUNIORS  
Fred Eldridge  
Keith Loken  
David Morris

SOPHOMORES  
Lloyd Milholland

William Byington  
Floyd Root

Robin Batcheller  
Lyle Foster  
Arthur Lowe  
Selwyn Nock

Raymond Helser  
Fred Saling

FRESHMEN  
George Cottrell  
Warde Erwin  
Roy Hammer  
Kenneth Mayer  
George Munro  
Boyd Rasmussen  
Adolph Schmidt  
George Todd

John Davies  
Malcolm Sharpe

Kenaston Bell  
John Goss  
Rodney Mason  
Albert Van Gilse

James Jewell  
Jack Taylor

Bryce Allingham  
Wilson Dockery  
Dean Farley  
John Hoffman  
Penfield Markham  
Quentin Nelson  
Louis Riechers  
William Shiels  
Kenneth Van Loan

Amby Frederick  
Merritt Wilson

Richard Dunn  
Wayne Harn  
William Moran

Jack Lyons

Robert Beat  
William Dooley  
Charles Foster  
Howard Lowe  
Millard McCulloch  
Randolph Nichols  
Richard Rude  
David Smith  
Irwin Walsh





# F R A T E R N I T I E S

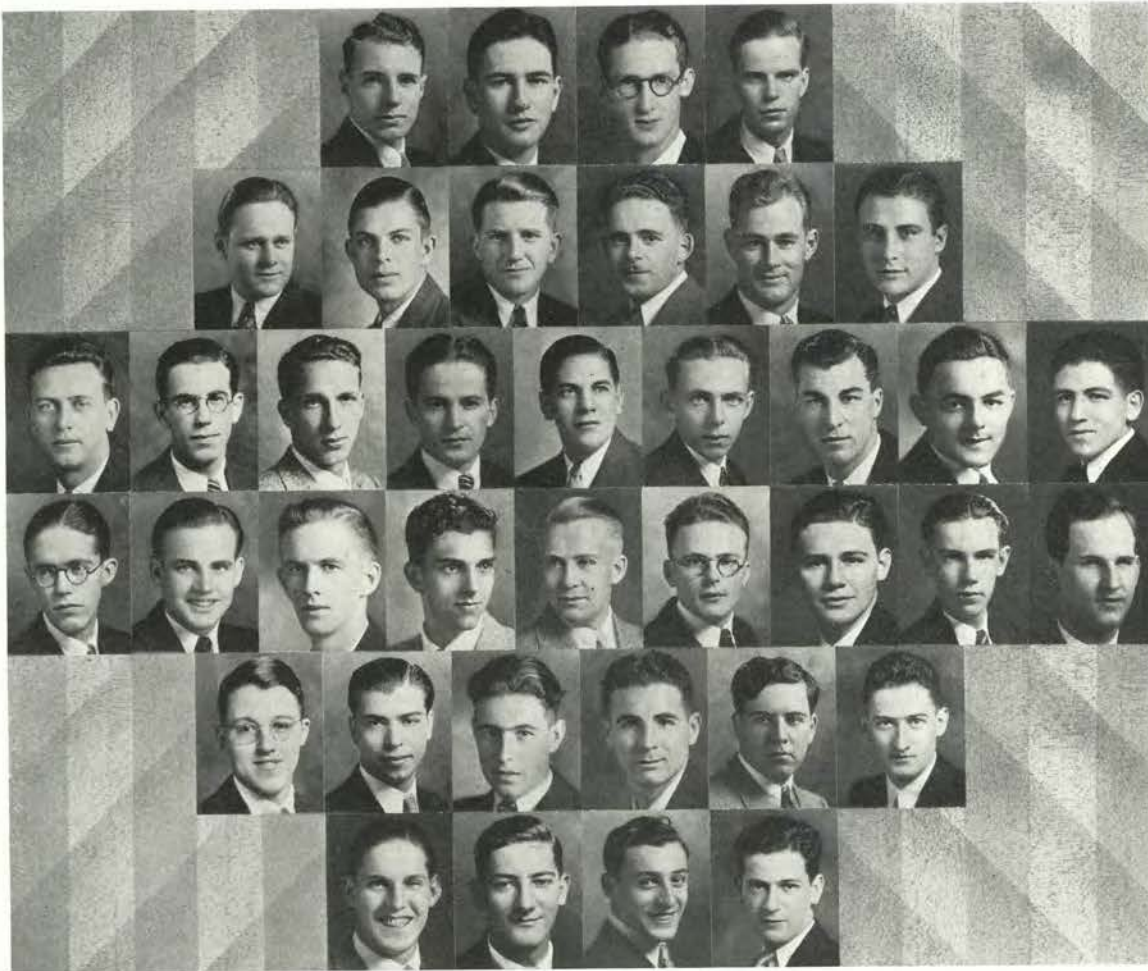

Trollman	Hansen	Renner	Ryan	Smith	Ralston	Schwegler	Davis
Wilson	McKnight	Meldrum	Purdin	Bonebrake, D.	Disbrow	Atterbury	Miles
	Gray	Hatch	Bonebrake, J.	Baker	Hiertager	Canova	
		Wester	Emery	Bondeson	Hutchens	Goldsberry	Ingels
	Eisenschmidt	Katsoulis	Woodman	Barbano	Beaver	Gilbert	
		Hamblen	Muenzer	Snyder	Taylor		

## CHI PHI

Thirteenth and Van Buren Streets

SENIORS  
Dale Hansen  
Arthur Renner

Gail Baker  
David Meldrum  
Paul Ryan

Donald Bonebrake  
William Purdin  
Gordon Schwegler

Herbert Disbrow  
Ted Ralston  
Robert Smith

JUNIORS  
Eldon Davis  
John Trollman

Cal Atterbury  
Loring Hatch

John Bonebrake  
Harold Huertager

Murray Canova  
Elwood McKnight

SOPHOMORES  
Kenneth Emery  
Meredith Hutchens  
Gordon Miles  
Ben Wilson

Harold Bondeson  
Archie Goldsberry  
Frank Ingels  
Raymond Newberry  
Raymond Woodman

Joseph Canova  
Marshall Gray  
Takis Katsoulis  
Bert Wester

Herbert Eisenschmidt

FRESHMEN  
William Gilbert  
Walter Samuelson  
Fred Witherell

Edward Barbano  
Milton Hamblen  
Robert Snyder

Jay Beaver  
Herbert Muenzer  
John Taylor



# F R A T E R N I T I E S

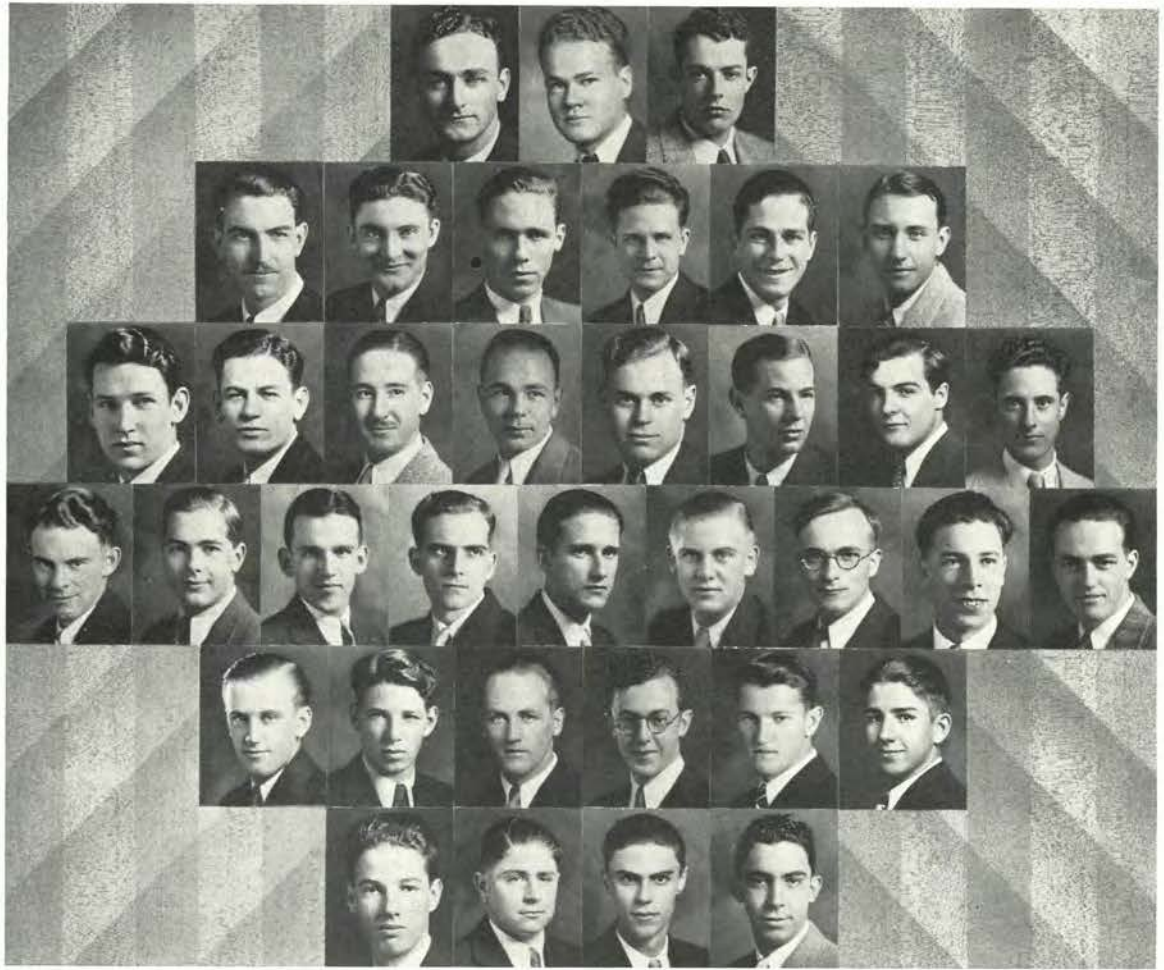

			Williamson	Hitchcock	Mackenzie				
Richardson	Scott	McKeen	Dudley	Hynes	Payne	Erlandson	Vennewitz		Adams
	Reierstad	Rister	Stidham	Burke	Sheythe	Schloth	Bower		Townsend
		Wells	Hartford	Carleton	Thomas	Morrison	Shellabarger		
		Reynolds	Withers	Finnele	Ebert	Mizulo	Lunn		
			Strong	Staton	Smith	Erard			

## DELTA CHI

Thirteenth and Jackson Streets

SENIORS  
Gilbert Erlandson  
Clifford Payne  
Ed Vennewitz

Robert Burke  
Wildric Hynes  
Floyd Rister

Gerald Dudley  
Gordon Mackenzie  
Rodney Scott

Herbert Edwards  
Edwin McKeen  
Louis Stidham

JUNIORS  
Willard Schloth  
Bruce Wells

Robert Adams  
Martin Sheythe

Phil Bower  
Louis Richardson

Rolf Reierstad  
James Thompson

SOPHOMORES  
Donald Mason  
Nicholas Shellabarger  
Charles Withers

Edmund Carleton  
Bruce Morrison  
Graham Townsend

Herman Finell  
Gail Reynolds  
LeRoy Thomas

FRESHMEN  
Edward Erard  
Gay Ribble  
Maurice Staton

Walter Baker  
John Lunn  
Robert Sly  
Ed Strong

Arnold Ebert  
John Mizulo  
Homer Smith



# F R A T E R N I T I E S

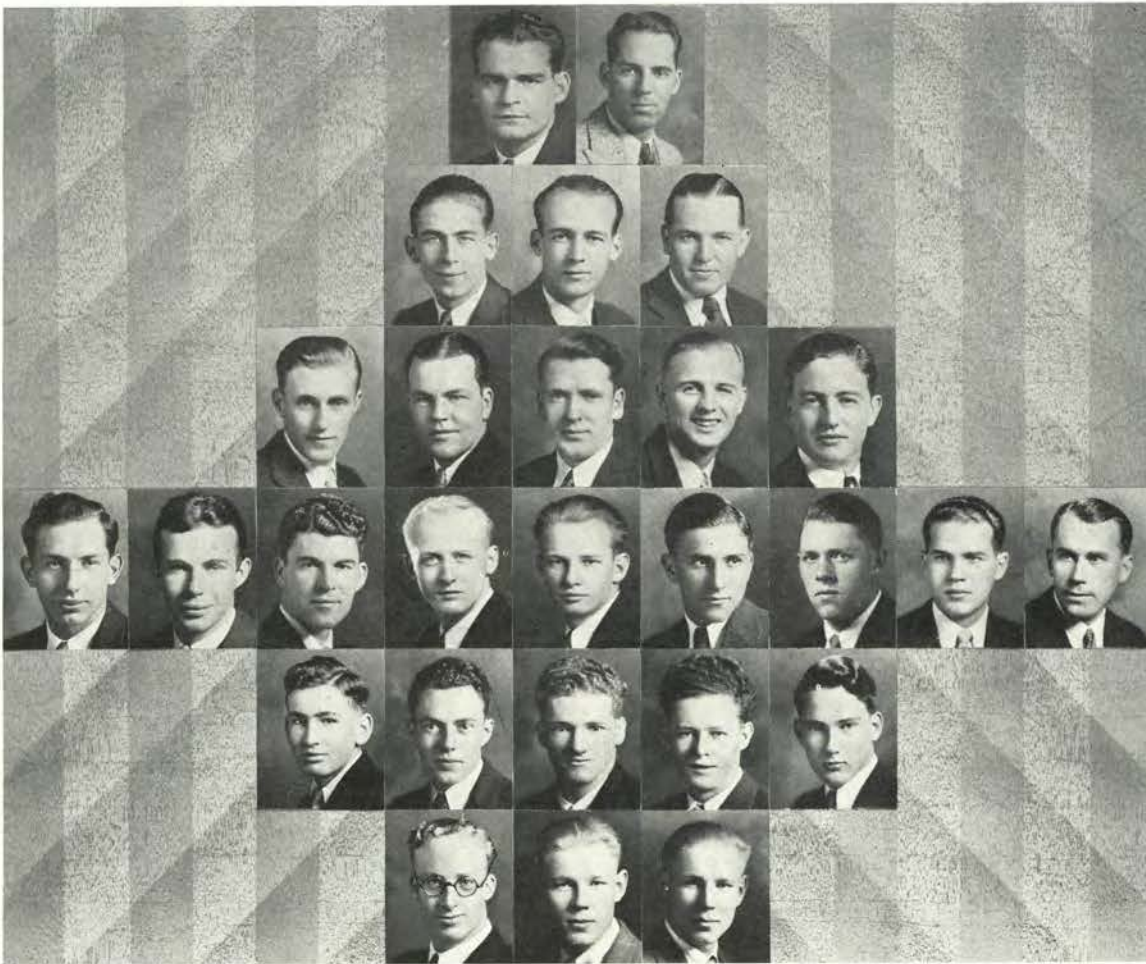

				Luehrs, R.	Freeman						
Reynolds	Richter	Spangenberg	Chatterton	Ennor	Parker	Morgan	Luehrs, H.	Nichols			
		Schmidt	Wrenn, K.	Wrenn, R.	Davis	Klahn					
		Slayton	Anderson	Benham	Harper	Dole					
			Stevenson	Stein	Beno						
			Joehnk	Matson, Leon.	Matson, Lud.						

## DELTA SIGMA PHI

362 Van Buren Street

SENIORS  
Robert Luehrs

Jay Chatterton  
Veldon Parker

Varley Ennor  
Kenneth Wrenn

Albert Freeman  
Robert Wrenn

JUNIORS  
Carlton Richter

Lenard Davis  
Charles Reynolds

Donald Morgan  
Lloyd Schmidt

William Roblin  
Norman Spangenberg

SOPHOMORES  
Herbert Luehrs  
Renfrew Stevenson

Fred Anderson  
Richard Klahn  
Romar Stein

Henry Benham  
Robert Nichols

Robert Harper  
Todd Slayton

FRESHMEN  
Charles Joehnk  
Paul Hurst

Maxwell Beno  
Ludwig Matson  
Bernard Smith

Hollis Dole  
Leonard Matson



# F R A T E R N I T I E S



			Berger	Cox	Evans	Hagen		
Coleman, R.	Simmons	Lucas	Mineau	Parke	Rodman	Scott	Bagley	Danforth
	Coleman, W.	Stanfield	Stockwell	Terry	Warren	Young	Cooper	
	Iverson	Ficklin	Morris	Reeves	Thias	Whiteside	Brown	
		Nelson	Ramsey	Spiers	Swanton	Brainerd		
		Jackson	Johnson	Krehbiel	Livingston	MacKay		

## DELTA TAU DELTA

127 North Thirteenth Street

SENIORS  
Clarence Hagen  
Millard Rodman  
Bud Stark  
Clair Young

JUNIORS  
Warren Coleman  
Edwin Thias

Phil Berger  
Horace Lucas  
Raymond Scott  
Gordon Stockwell

William Bagley  
John Ficklin  
Harold Whiteside

SOPHOMORES  
Herb Iverson  
Wallace Spiers

FRESHMEN  
Jesse Brown  
Charles Johnson  
Harry MacKay

Jack Cox  
Roy Mineau  
William Simmons  
Allen Terry

Michael Boileau  
Willis Morris

Wilbur Cooper  
Elwin Nelson  
Ernest Swanton

Frank Alberson  
James Cooper  
Homer Krehbiel

Bert Evans  
William Parke  
Hugh Stanfield  
Joe Warren

Ralph Coleman  
Clair Reeves

Willis Danforth  
Robert Ramsey

Phil Brainerd  
Boyd Jackson  
Oliver Livingston



# F R A T E R N I T I E S



Seymour	Rodgers	Millen	Barnes	McMath	Bort	Prentiss, R	Harvey	Woodcock	Smith, M.
Heide	Marcus	Hylton	Head	Bohannon	Rust	Wakeham	Leidig	Chesley	Reid
Silcher	Prothero	Kanzler	Anderson	Yundt	Raffety	O'Blisk	Finlay	Finlay, H.	Prentiss, D.
Wiley	Simpson	Acheson	Throne	Lucas	Heikenen	Pangle	Smith, H.	Leshar	Pantle
Jarvis	Buhton	Courtney	Finlay	Taylor	Campbell	McDowell			Gibson

## DELTA Upsilon

Twenty-fifth and Van Buren Streets

### SENIORS

Gordon Grant  
Harold Hilton  
Robert Prentiss

### JUNIORS

Glenn Leidig  
Darwin Woodcock

### SOPHOMORES

Gene O'Blisk  
Warren Reid  
Jack Throne

### FRESHMEN

Fred Aston  
Richard Campbell  
Robert Hunter  
William Leshar  
Harold Pangle  
William Taylor

### Zed Barnes

William Head  
Bart McMath  
Kenneth Rodgers

Kenneth Chesley  
Gerald Marcus

Donald Anderson  
Donald Prentiss  
Bruce Silcher  
David Wiley

Russell Acheson  
Boyd Courtney  
Gordon Finlay  
Arnold Heikenen  
Robert Lucas  
Alvin Pantle

### Frank Bort

Guy Harvey  
Dean Millen  
Reg Rust

Webster Clemo  
Morris Smith

Donald Finlay  
Steve Prothero  
Oliver Simpson  
Paul Yundt

John Armstrong  
Scott Buhton  
Clifford Gibson  
Willard Jarvis  
James McDowell  
Harry Smith

### Glenn Bohannon

Lawrence Heide  
Maurice Ponsart  
Stanley Seymour  
Theodore Herman  
Hubert Wakeham

Reinhold Kanzler  
Earl Raffety



# F R A T E R N I T I E S



Stewart McCurdy	Goss Frandsen	Neale Markley	Krause	Brown Cronin Wilson McElroy	Akers Galloway	Stokesbary Cusick Blasen Phillips	McLean Carter Ripley	Brock Keyes	Greves Robusteli	Chiswell	Hood Volz	Melvin Warnock
--------------------	------------------	------------------	--------	--------------------------------------	-------------------	--	----------------------------	----------------	---------------------	----------	--------------	-------------------

## KAPPA DELTA RHO

140 North Twenty-third Street

SENIORS  
Alling Goss

Jack Brown  
Rex Wilson

Walter Stokesbary  
Loren Stewart

Bob Cronin  
Eugene Cusick

JUNIORS  
Elden Carter

Jack Greves  
Winslow McCurdy

Donald Hood  
William Neale

Robert Blasen

SOPHOMORES  
James Melvin  
Frank Warnock

Thorvald Frandsen  
George Phillips  
Fred Volz

Frank Markley  
Russell Ripley

Ben McElroy  
Richard Robusteli

FRESHMEN  
Stanley Chiswell  
Torrence Galloway  
Arthur Wirch

Earnest Akers  
William Coldwell  
Gus Krause

Richard Brock  
William Keyes  
Denton Walker



F R A T E R N I T I E S

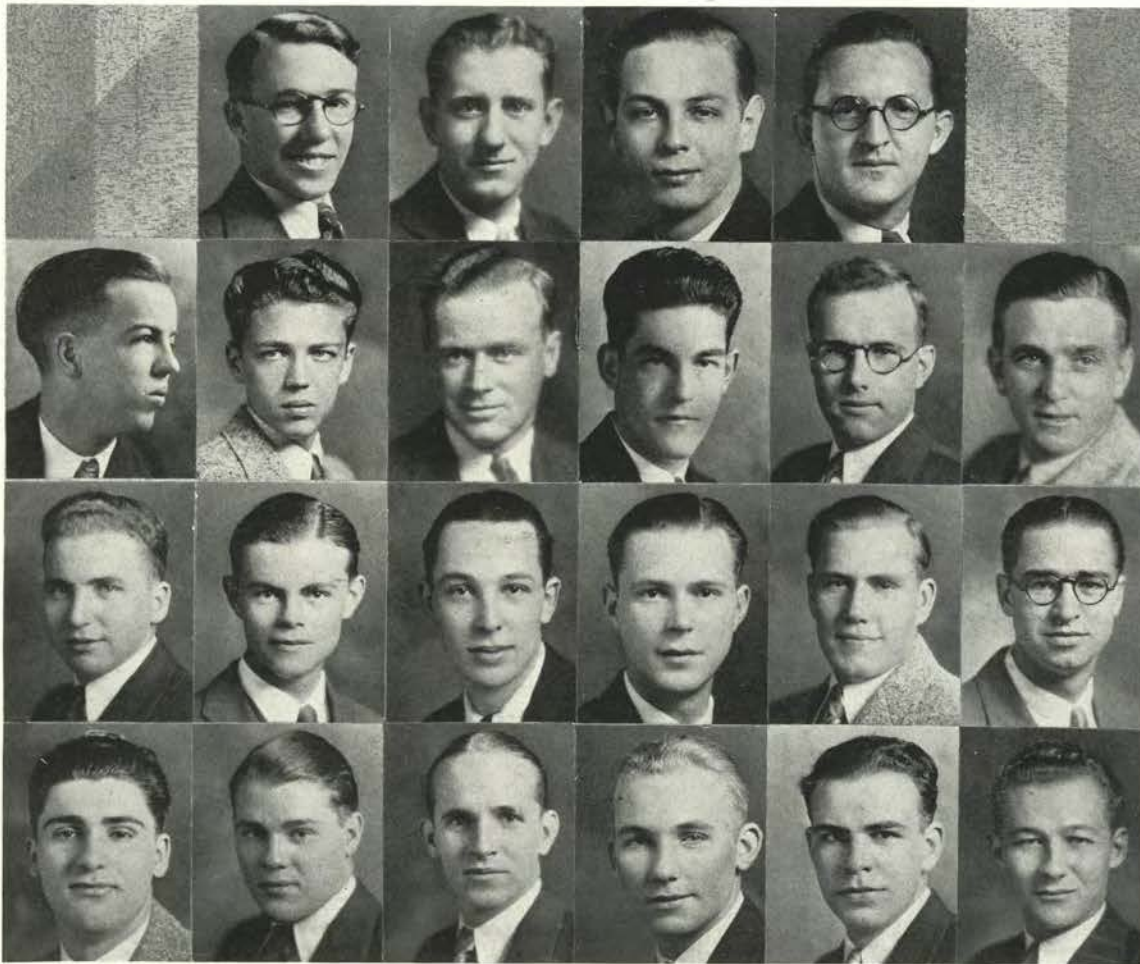

Gardinier  
Martinson  
Roy

Atterbury  
Germain  
Miller  
Camp

Dereiah  
Gill  
Russell  
Hamner

Diment  
Saunders  
Irvine  
Ray

Fosterling  
Crawford  
Lehman  
Slater

Kerr  
Marshall  
Zachman

**KAPPA PSI**

Eighth and Van Buren Streets

SENIORS  
Arthur Fosterling  
Carol Saunders

Alexander Atterbury  
Frank Gardinier

Joe Dereiah  
Donald Germain

Ervin Diment  
Francis Gill

JUNIORS  
Russell Miller

Harold Crawford  
Wellington Pollock

Maurice Kerr  
Lyneth Russell

Ralph Martinson

SOPHOMORES  
George Marshall

Lynn Cook  
Roland MacDonald

Lloyd Irvine  
Leighton Roy

Ernest Lehmann

FRESHMEN  
Russell Ray

Robert Camp  
Anthony Zachman

Leonard Hamner



# F R A T E R N I T I E S

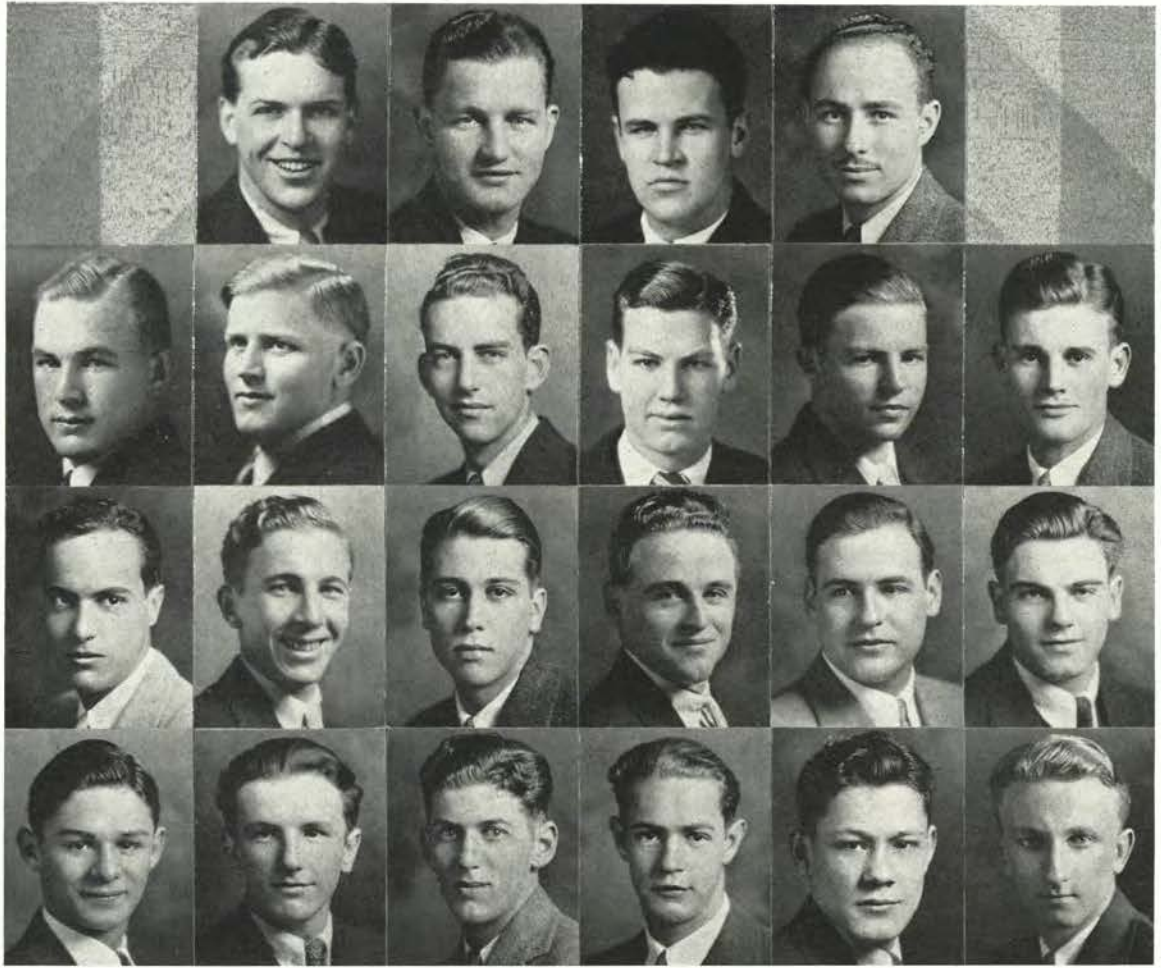

Bergerson  
Stevens  
Myers, B.

Monroe  
Daly  
Heater  
Potter

Myers, E.  
Gleason  
King  
Schaefer

Stout  
Hanley  
Stevenson  
Smith, E.

Wilson  
Marsden  
Akins  
Smith, T.

Mullin  
Clarke  
Thompson

## KAPPA SIGMA

58 North Twenty-sixth Street

SENIORS  
Edward Myers

JUNIORS  
Howard Stevens

SOPHOMORES  
Glen Stevenson

William Hanley

Charles Daly  
Wallace Marsden

Gilbert Bergerson

FRESHMEN  
Donald Potter  
Emmett Smith

Charles Stout

Myron Gleason

Lyle Heater

Donald Aikens  
Thomas Robins  
Thayne Smith

Wendell Monroe

William Mullin

Darrel King

Bruce Myers  
Alan Schaefer  
Richard Thompson





# F R A T E R N I T I E S



Hill	Kutch	Leishman	Labbe	Farley	Erickson	Edwards	Smullin	Dann	Kircher	Griggs	Siegenthaler	Whitfield	Couey
Tuttle	Riggs		Bottcher		Cowen		Dickson		Pearce, F.		Osborn, J.	Hanselman	Rose
Dizney	Chester		Willison		Rhodes		Howard		Schwarz		Pearce, J.	Brown	Schmidt
Britton	McClung		Long		Brandeberry		Thieleman		Kennedy		Whitcomb, W.	Osborn, R.	Blackstone
	Tillman		Meany		Longtin		Congdon		Zentner		Veale	Whitcomb, R.	

## LAMBDA CHI ALPHA

Twenty-fifth and Monroe Streets

### SENIORS

Grant Edwards  
Earl Hill  
Milton Leishman

### JUNIORS

William Dickson  
Joe Osborn  
Rowland Rose

### SOPHOMORES

George Britton  
Olney Long  
Jack Pearce  
William Whitcomb

### FRESHMEN

Edward Congdon  
William Patton  
Robert Veale  
John Zentner

Ralph Apperson  
E. Alvin Erickson  
Albert Kircher  
Chris Siegenthaler

Richard Bottcher  
Clarence Dizney  
Frank Pearce  
Raymond Schwarz

Frank Barlow  
Richard Brown  
Thomas McClung  
Waldemar Schmidt

Ernest Bearss  
David Longtin  
Charles Tillman  
Earl Vossen

Edgar Couey  
Lester Farley  
Kenneth Kutch  
Joe Smullin

Charles Chester  
George Hanselman  
Jack Rhodes  
Loren Tuttle

Cedric Brandeberry  
Robert Kennedy  
Robert Osborn  
Rudolph Thielman

Glen Blackstone  
William Meany  
Donald Stout  
Richard Whitcomb

Erwin Dann  
Lloyd Griggs  
Raymond Labbe  
Norman Whitfield

Dale Cowen  
George Howard  
Robert Riggs  
Charles Willison



# F R A T E R N I T I E S

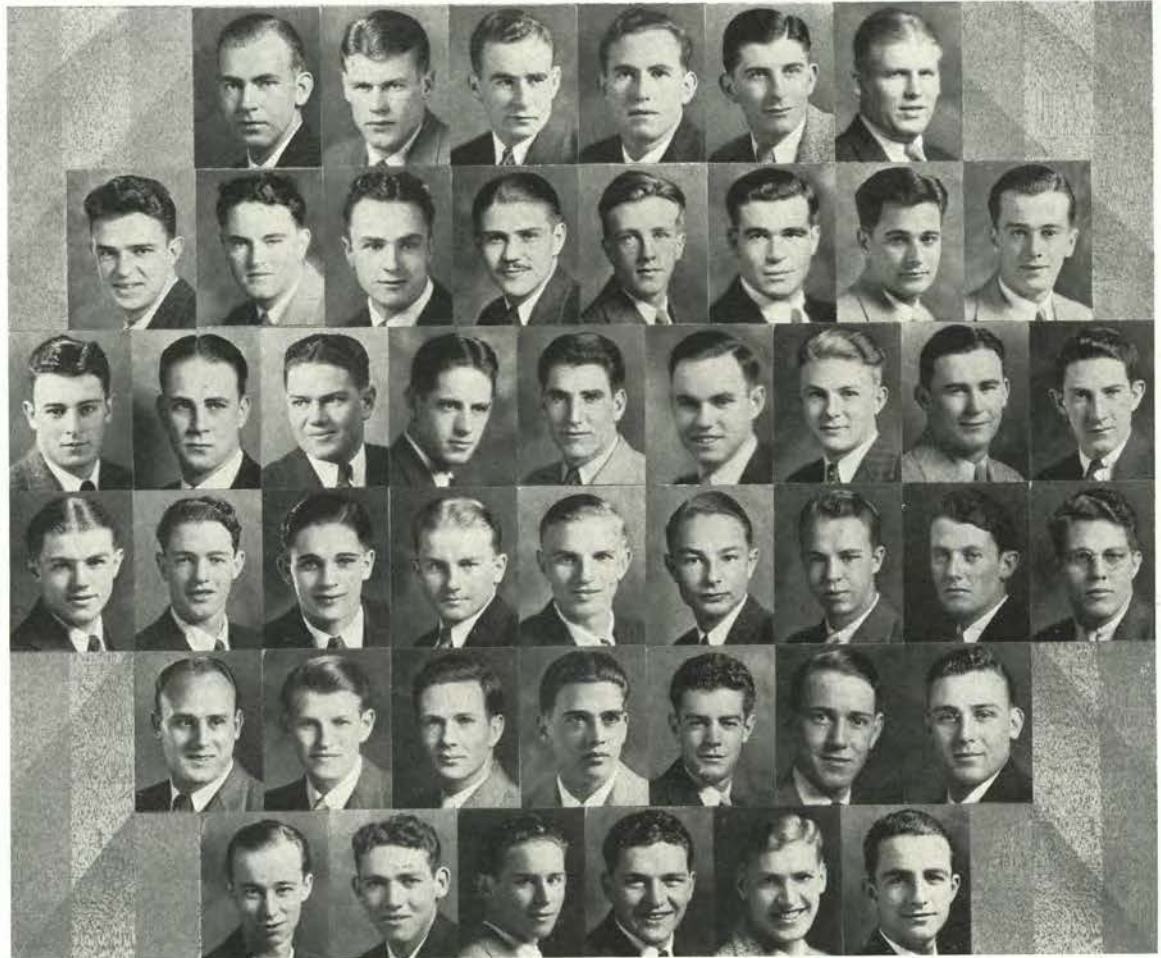

	Lillie	Bauer Smith	DuFrane Warren	Forsyth Winkley	Gardner Edgar	Grayson Fenstermacher	Hammer Kerr	Michael	
Ramponi	Wilson	Burroughs	Donley	Hill, H.	Holman	Lee	Lindsay	Milne	
Powers	Bronson, D.	Crawford	Forrest	Tegnell	Troedson	White	Ackles	Curtin	
	Schwammel	McCrea	Auld	Benson	Bronson, R.	Burris	Fyock		
	Gross	Hill, F.	Irvine	Long	Olson	Patee			

## PHI DELTA THETA

Thirteenth and Monroe Streets

SENIORS  
Norton Forsyth  
Lloyd Lillie

JUNIORS  
Arthur Ramponi

SOPHOMORES  
Victor Curtin



Ernest Bauer  
Verne Gardner  
James Smith

John Edgar  
Julius Wilson

Kenneth Ackles  
Gordon Donley  
Orville Lee  
Jack Milne

FRESHMEN  
Dave Bronson  
Howard Forrest  
Fred Hill  
Earl Olson  
Francis Troedson

Jack DuFrane  
Mark Grayson  
Larry Warren

Raymond Kerr

Robert Bronson  
Harold Hill  
Forrest Lindsay  
Robert Powers

Gilbert Auld  
Bruce Burris  
Charles Fyock  
John Irvine  
Richard Patee  
Willard White

John Fenstermacher  
Kenneth Hammer  
Eldon Winkley

Richard Michael

Dillard Burroughs  
Dick Holman  
Gordon McCrea  
Adolph Schwammel

Guy Benson  
Randall Crawford  
Hal Gross  
Merle Long  
Russell Tegnell

F R A T E R N I T I E S

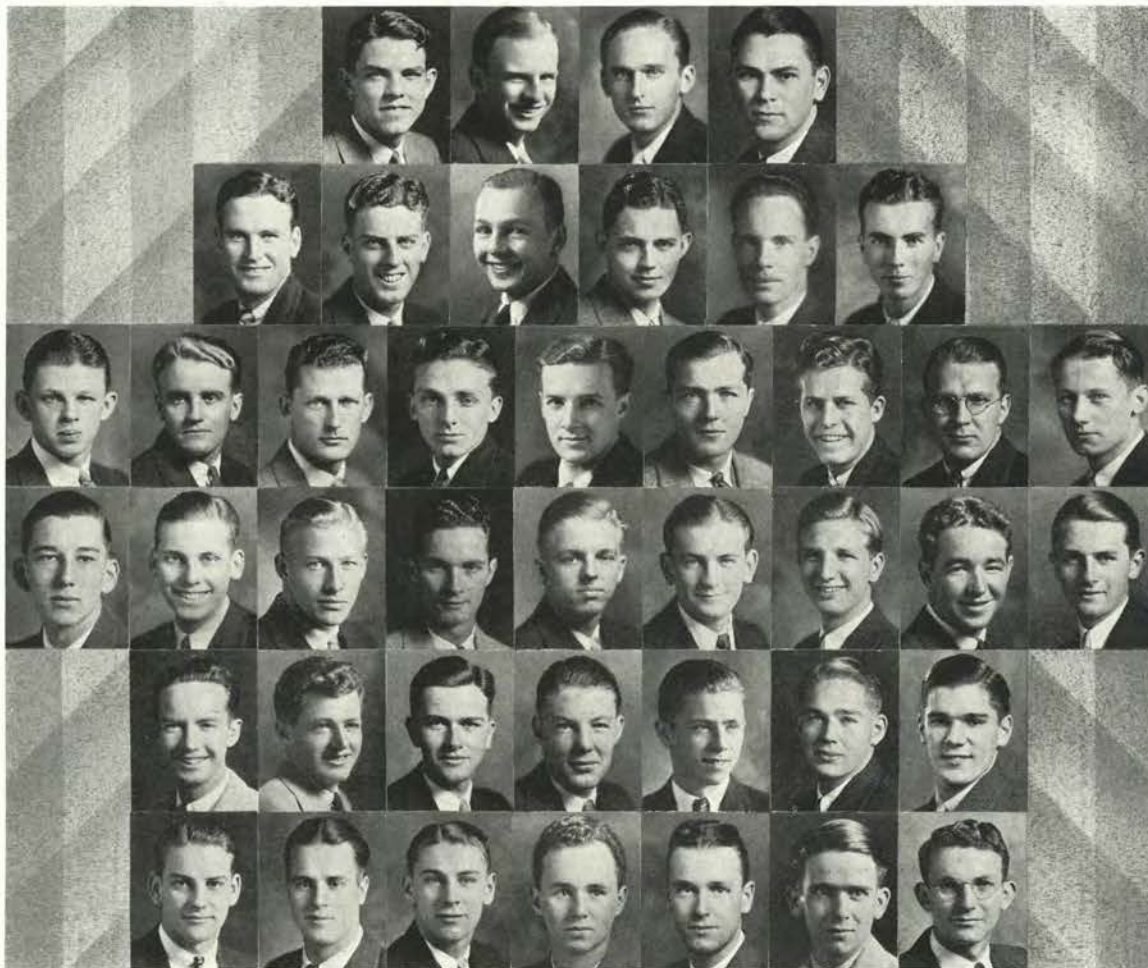

Snyder	Huntington	Sutton	Poorman	Bogart	Efteland	Moser	Foreman	McPherson
Getz	Greenwell	Stone	Price, K.	Porter	Price, B.		Atwood	Brandes, H.
	Townes	Adams	Allen	Patton	Aitken	Heimann	McEachern	
	Crum	Jacobsen	Conway	Mize	Cookman	Bell	Henderson	
	Perry	Shaw	Brandes, M.	Fuller	Graham	Merrill		
		Kennings	Whiting	Babb	Huff	Munro		

**PHI GAMMA DELTA**

348 North Twenty-fifth Street

**SENIORS**  
John M. Poorman  
George Stone

Edward Efteland  
Bruce Price  
Clark Bogart

George Huntington  
Arthur Porter  
Lee Sutton

Al Moser  
Kenneth Price

**JUNIORS**  
Harry Dyhrman  
Bill McPherson

Ed Adams  
Paul Foreman  
Gordon Patton

William Aitken  
Jack Greenwell  
Robert Snyder

John Allen  
Dick Heimann  
Carl Wilson

**SOPHOMORES**  
Newton Crum  
Ray Mize

Malcolm Bryant  
Robert Getz  
Ted Townes

Jefferson Conway  
Karl Jacobsen

Fred Cookman

**FRESHMEN**  
Howard Bell  
Bob Fuller  
Hal Huff  
Church Merrill  
John Shaw

Stan Atwood  
Duane Brands  
Crawford Graham  
Albert Kennings  
Don Munro  
Roy Smith

Ray Babb  
Sol Deeble  
Phil Henderson  
Jack McEachern  
Grant Perry  
Marion Whiting



# F R A T E R N I T I E S

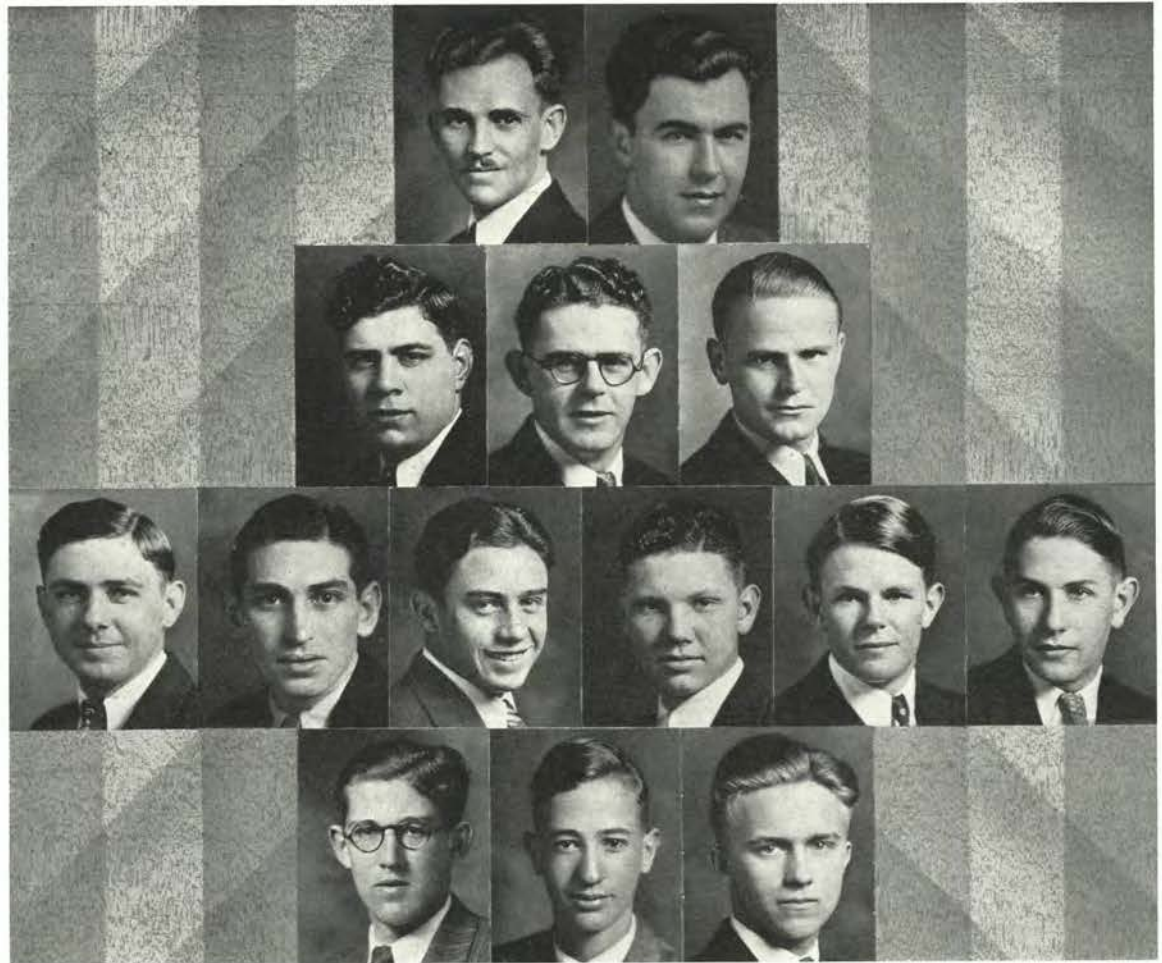

Higgins          Pennell          Dunlap          Allen          Gardenhire          Maybach          Stenberg          Adams          Senders  
 Fox          Morris          Smith          Nolte          Zucher

## PHI KAPPA TAU

Fifteenth and Van Buren Streets

SENIORS  
Leland Maybach

Paul Allen

Rodney Dunlap

Charles Gardenhire

JUNIORS

Gordon Higgins

Lotus Pennell

Raymond Stenberg

SOPHOMORES

Jack Adams

Milton Nolte

Leonard Born

FRESHMEN  
Elmer Shreves

Henry Fox  
Nelson Smith

Woodrow Morris  
Russell Williamson

Bruce Senders  
Benjamin Zucher



# F R A T E R N I T I E S

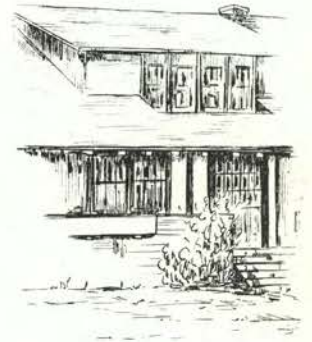

Dasch                      Berg                      Baird                      Beal                      Cook                      Amos                      Baldridge  
                                  Gropp                      Horn                      Toole                      Isaacs  
                                  Benschmidt                      Larrowe                      Ledgerwood

## PHI MU DELTA

408 North Eighth Street

### SENIORS

Alan Cobb  
Francis Horn

Douglas Baird  
Warren G. Cook  
Nicolle Toole

Robert P. Beal  
Dale M. Dasch  
Harold Wing

Harold Berg  
W. Helmuth Gropp

### JUNIORS

Edgar Ledgerwood

Robert Amos  
Floyd Shank

Dwight Baldridge

Adolph Benschmidt

### SOPHOMORES

Charles Dennis

Harold Foster

John Isaacs

### FRESHMAN

Donald Kirkpatrick



# F R A T E R N I T I E S



	Mathews	Alberts Schwabe	Black Sjoblom	Cady Wieting	Doyle Bates	Fagans Beardsley	McCumiskey Brinker	Butterfield	
Dimmitt	Keema	Lazorus	Miller	O'Dell	Shaug	Smillie	Smith	Ward	
Wright	Adams	Cavender	Erickson	Forester	Hutchens	Kneass	Leaming	Lenchitsky	
Rudesill	Strom	Allison	Dean	Allyn	Brandis	Courtney	Daue	Faust	
	Hicks	Jenkins	Koerner	McGrew	Plommer	Wilson	Gustafson		

## PHI SIGMA KAPPA

Fourteenth and Jackson Streets

**SENIORS**  
John Doyle  
William Schwabe

**JUNIORS**  
Neal Butterfield  
Arthur Miller  
Robert Smith

**SOPHOMORES**  
Bud Forrester

Howard Albert  
Kenneth Fagans  
Bertil Sjoblom

Clarence Bates  
Oliver Dimmitt  
Matthew O'Dell  
Tom Ward

Keldon Adams  
Hal Hutchins  
Carl Lenchitsky

**FRESHMEN**  
Richard Brandis  
Junior Dean  
Harold Gustafson  
Lawrence Jenkins  
Finley McGrew  
Patrick Reardon  
Glen Wilson

Robert Black  
Robert McCumiskey  
John Wieting

Cassius Beardsley  
Elwood Keema  
James Shaug  
Kenneth Wright

Noel Cavendar  
Donald Kneass  
Clayton Rudesill

Chilton Allison  
William Courtney  
Roland Eaton  
Donald Hicks  
Harvey Johnson  
Thomas Miller  
Robert Shannahan

Marion Cady  
Robert Mathews

Louis Brinker  
Willard Lazorus  
Dick Smillie

Gilbert Erickson  
Robert Leaming  
Eric Strom

Stanley Allyn  
Louis Daue  
Robert Faust  
Leonard Hicks  
George Koerner  
John Plommer  
Victor Smith



# F R A T E R N I T I E S

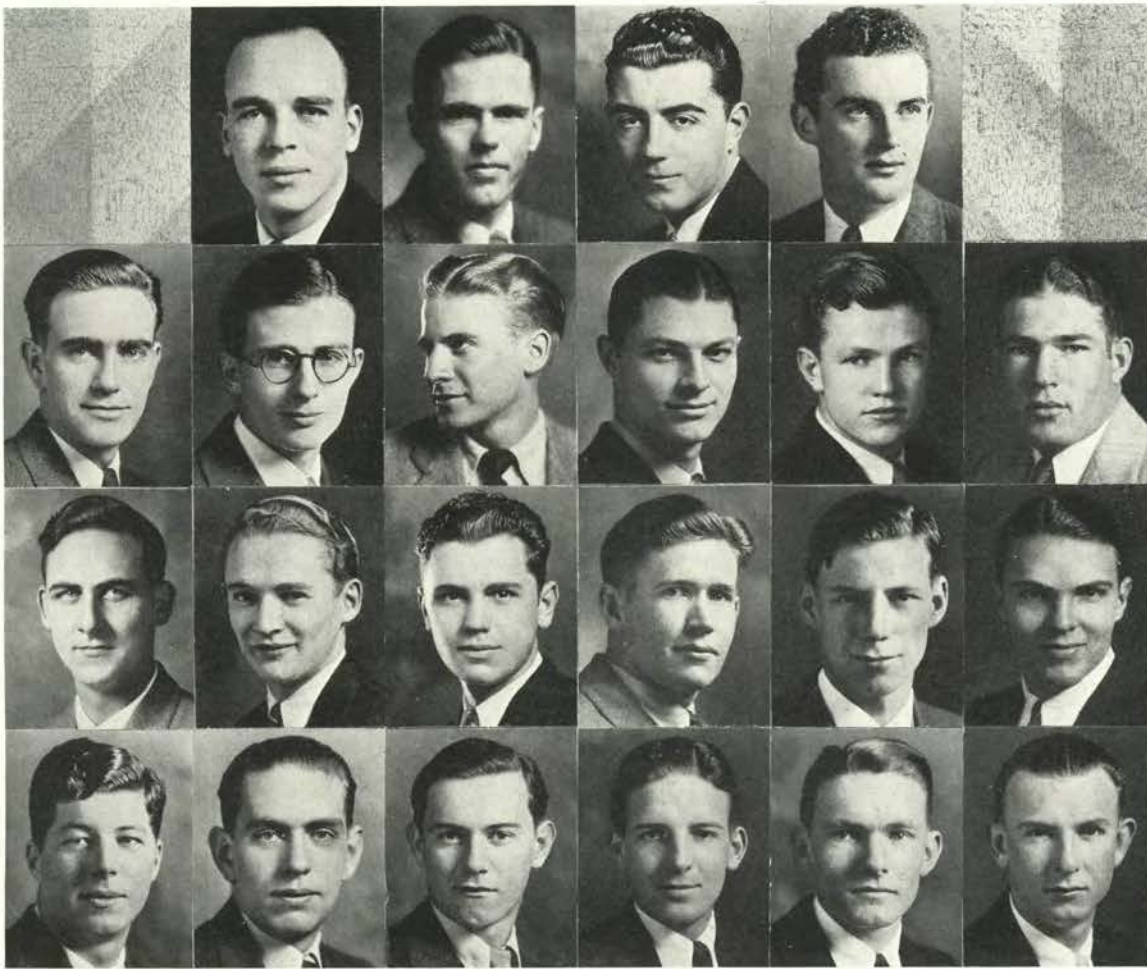

Hocken  
Marguis  
Allen

Udell  
McKenzie  
Harris  
Paulsen

Cantine  
Clinton  
Johnson  
Woodford

Maylie  
Jensen  
Hood  
Nichols

Scott  
Dunkin  
Dumble  
Fogler

Jenkins  
Stearns  
Hoff

## PI KAPPA ALPHA

Fifteenth and Jefferson Streets

### SENIORS

R. Gerald McKenzie

Thomas Cantine  
Walter Scott

Robert Hocken  
Ronald Udell

John Maylie

### JUNIORS

Walter Harris  
Hugh Marquis

Harry Clinton  
J. Gordon Hood  
Herbert Paulsen

Marshall Dunkin  
Clifford Jenkins

Loren Fogler  
Karl Jensen

### SOPHOMORES

Donald Johnson

Hugh Allen

Charles Dumble

William Hoff

### FRESHMEN

I. Cameron Stearns

Jack Binnecker  
William Woodford

Waldo Nichols



# F R A T E R N I T I E S



Callan	Doughton	Bradley	Williams	Scurich	Reese	Ormsby	Briggs	Reed
Hollis	Phipps	Greno	Brunskill	Belknap	Starr	Reid	Giles	Giles
	DeVore	Hammond	Hagen, L.	Hagen, G.	Koelblin	Lawton	Barker	Ireland
	Fisher	Nachand	Rossier	Corlew	Tomlinson	Hill	Ekstrand	
		Hamilton	Harris	Zwick	Schulz	Hansen		
		Pearson	McLaughlin	Harwood	Folsom	Roberts		

## PI KAPPA PHI

Twenty-first and Harrison Streets

SENIORS  
Stephen Scurich

Paul Brunskill  
Robert Williams

Howard Daughton  
Ray Greno

George Reese  
John Bradley

JUNIORS  
Thorn Hammond  
Henry Shoemaker

Mark Briggs  
Albert Johnson  
Virgil Starr

William Callan  
Willard Ormsby  
Norman Wilbur

Jack Huber  
John Phipps

SOPHOMORES  
Leslie Hagen

Edward Barker  
Gilbert Hagen  
Henry Ireland  
Horace Nachand  
Donald Tomlinson

Cecil Corlew  
Carl Hill  
Rene Koelblen  
Don Reed  
Frank Giles

Byron De Vore  
Roy Hollis  
Donald Lawton  
Charles Rossier



FRESHMEN  
David Folsom  
Thomas Harwood  
Harold Montgomery  
Ross Roberts

Clarence Ekstrand  
Wilfred Hansen  
Carl Harris  
Robert McLaughlin  
Earl Schulz

Fred Fisher  
John Hamilton  
George Lynde  
Samuel Pearson  
Wilfred Zwick



# F R A T E R N I T I E S



	Penney	Carver	Taylor, B.	Carlson, B.	MacCloskey	Kirk	Young	
Wymer	Watkins	Buckhorn	Rodwell	Umphrey	Heise	Kean	Humphrey	
Hanna	Moe	Perry	Davis	Hedgpeth	Carlson, M.	Underwood	Hayes	Carlson
Brewitt	Gilmore	McNaught	Braden	O'Neill	Henkle	Taylor, T.	Harrison	Mansur
Rowan, J.	Caldwell	Horrocks	Bingham	DeReamer	Jamieson	Bierma	Fuller	Haley
	Armstrong	Rowan, R.	Sundby	Zellers	Franklin	Masterson	Olsen	

## SIGMA ALPHA EPSILON

Twenty-ninth and Harrison Streets

SENIORS  
Duane Kirk  
Bert Taylor  
Sayles Young

JUNIORS  
Frank Humphrey

SOPHOMORES  
William Carlson  
James Gilmore  
Joel Hedgpeth  
Phil Mansur  
James Rowan

FRESHMEN  
Jack Brande  
Leonard Fuller  
William Jamieson  
Robert Rowan

Elmer Buckhorn  
Robert MacCloskey  
Donald Umphrey

Walter Caldwell  
Tom Kean

Richard Armstrong  
Milton Carlson  
Bert Hayes  
Clark Henkle  
Hugh O'Neill  
Thomas Taylor

Jack Bierma  
Charles De Reamer  
Thomas Haley  
Melvin Masterson  
Wilfred Sundby

Byron Carlson  
A. J. Penney  
Harlan Watkins

John Hanna  
Harold Moe

Ernest Braden  
Trist Davis  
Marshall Harrison  
Robert McNaught  
Leon Perry  
Leon Underwood

Meredith Bingham  
Norman Franklin  
Richard Horrocks  
Stanley Olsen  
Thomas Zellers

Wayne Carver  
Arnold Rodwell  
William Wymer

Wesley Heise

Edward Brewitt



# F R A T E R N I T I E S



Case	Clark	Mulligan	Becker	Ahlers	Ball	Baechtel	Camp		Stevens
Tormer	Waln	Gleason	Hisey	Morris	Isaacson	Jones	Kirkpatrick, Her. Lewis		Creider
		Johnson	Medley		Ronald	Sweet	Tuerck	Albert	
		Day	Devine		Dodd	Flood	Kirkpatrick, Howard		
			McDaniel		Pitts	Stuart			

## SIGMA CHI

Twenty-second and Campus

### SENIORS

Charles Isaacson  
Joe Mulligan

Carl Ahlers  
Creighton Jones  
Ellis Stevens

Richard Baechtel  
F. Lewis  
Luke Tormey

Charles Camp  
Alton Morris  
Kehne Waln

### JUNIORS

Carvel Case  
Herbert Kirkpatrick

W. Ball  
Jerome Clark

M. H. Becker  
Ned Gleason

G. Beechler  
Jean Hisey

### SOPHOMORES

R. Hoeffler  
Ray Ronald

V. C. Johnson  
Robert Sweet

Robert Medley  
O. Tuerck



FRESHMEN  
Horace Day  
Einer Flood  
John Pitts

Ebin Albert  
C. F. Devine  
Howard Kirkpatrick  
C. E. Stuart

Ed Creider  
Wilson Dodd  
Gordon McDaniel

# F R A T E R N I T I E S

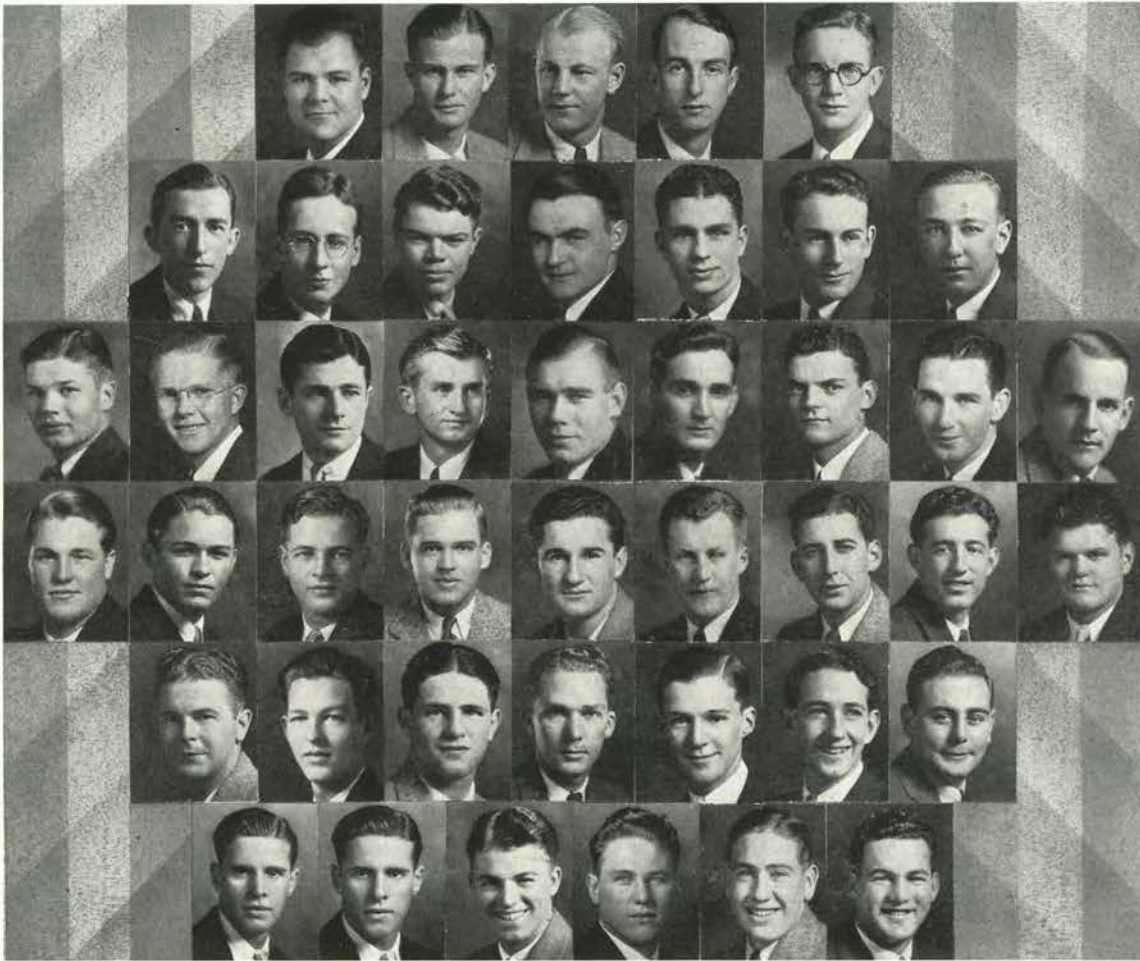

Myers  
 Joslin  
 Donelson  
 Williams  
 Dirker  
 Charlton  
 Bruce  
 Byrne  
 King  
 Marsh  
 Davis  
 Alexander  
 Sargent  
 Adams  
 Miller  
 Grimes  
 Gustafson  
 Huffman  
 Eldridge  
 Emmett  
 Hanks  
 Roberts  
 Scanlan  
 Hurlbutt  
 Britton  
 Lewis  
 Stephens  
 Wiley  
 Lawshe  
 Osburn  
 Livesley  
 Bedford  
 Cassidy  
 Keffer  
 Baum  
 McGilvray  
 Carlson  
 Newlin, P.  
 Newlin, V.  
 Ochsner  
 Powers  
 Stephens  
 Tatum

## SIGMA NU

Tenth and Jackson Streets

### SENIORS

Brady Dirker  
 Emmett Huffman  
 Carl Myers  
 Wilson Wiley

Robert Cooper  
 Harry Krohn  
 Jack Miller

Donald Cardwell  
 Victor Clinton  
 Eldon Hanks  
 Tom Livesley  
 Warren Powers

Robert Innis

Gordon Alexander  
 Kenneth Donelson  
 Louis Hurlbutt  
 Paul Ochsner  
 George Williams

Byron Adams  
 James Emmett  
 Harry McGilvray  
 John Osburn

Eugene Baum  
 Oscar Carlson  
 Platt Davis  
 Leslie Keffer  
 Paul Newlin  
 Bob Stephens

Tom Bruce

Jack Bedford  
 Robert Eldridge  
 Edwin King  
 Howard Sargent

James Britton  
 Harold Joslin  
 Leonard Marsh

Albert Berg  
 Dale Charlton  
 Philo Grimes  
 Gale Lewis  
 Vincent Newlin  
 Edward Tatum

Jack Stephens

Jack Byrne  
 Arthur Gustafson  
 Jay Lawshe  
 Lloyd Scanlan

Bernie Cassidy



# F R A T E R N I T I E S

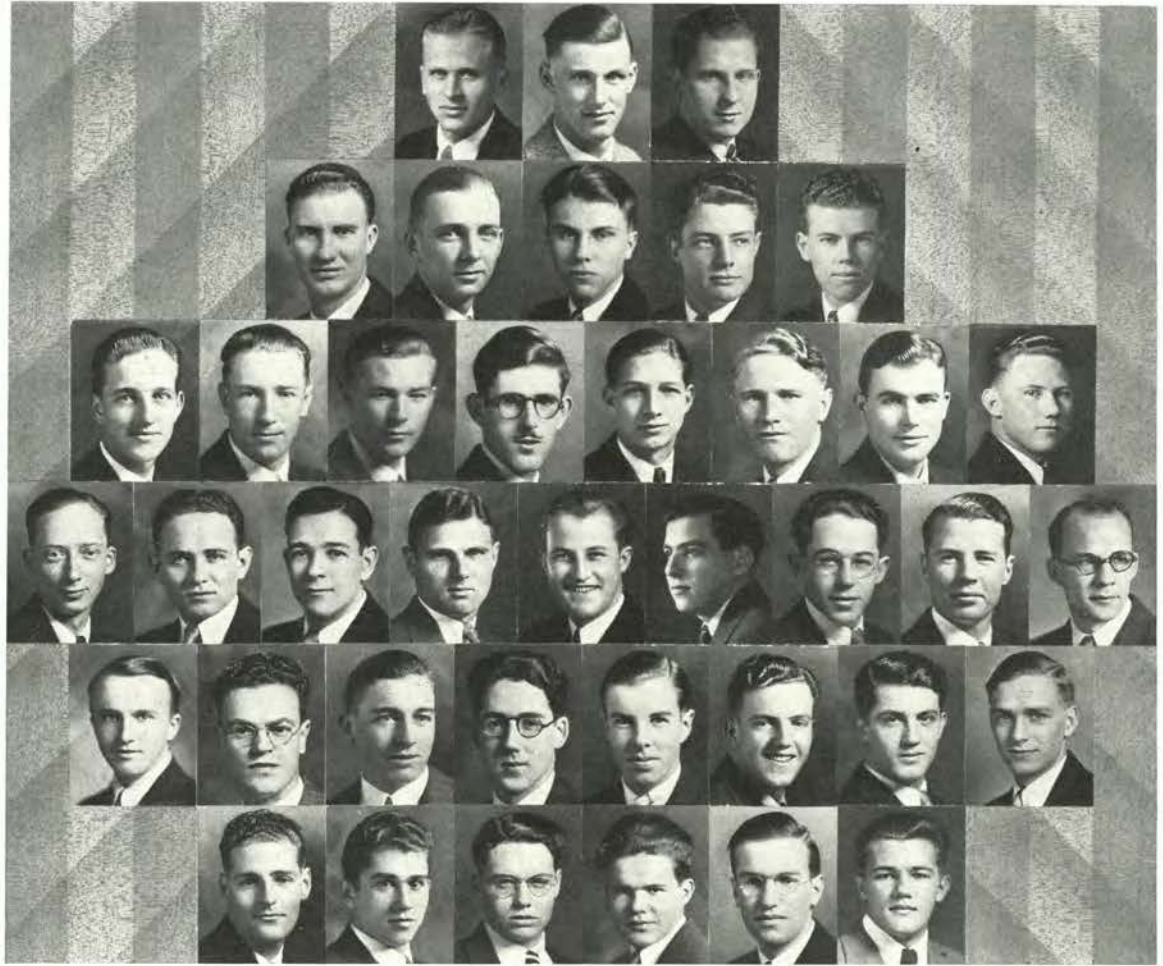

			Hansen	Buchanan	Enegren	Galloway		Brownsey				
	Campbell, W.	Ewing	Fletcher	Powers	Annala	Ball	Mills	Nash	Reedy			
Tabke	Whitsell	Wood	Joy	Goodall	Gregory	Berkey	Cook	Green	Hertz			
	Miller, B.	Rohrman, C.	Rohrman, E.	Wyckoff	Barss	Campbell, M.	Crowell	Farra				
		Hibbard	Hixson	Miller, R.	Norton	Robertson	Shurtliff					

## SIGMA PHI EPSILON

Twenty-sixth and Van Buren Streets

SENIORS  
Holbrook Gallaway

James Buchanan  
Myron Powers

Herbert Ewing

George Fletcher

JUNIORS  
Wilbert Campbell  
Howard Hansen  
Robert Tabke

Arvo Annala  
Edwin Enegren  
Howard Hertz  
Kenneth Whitsell

Delbert Ball  
Robert Goodall  
Merritt Nash  
Burton Wood

Wilbur Brownsey  
Lester Gregory  
Taylor Reedy

SOPHOMORES

Gordon Applewhite  
Charles Rohrman  
Clifford Wyckoff

William Cook  
Ewald Rohrman

Byron Miller  
Lester Van Blaricom



FRESHMEN  
Milton Campbell  
Gene Fields  
Arthur Hixson  
Stewart Norton

Richard Barss  
Bud Crowell  
Norman Green  
Richard Miller  
George Robertson

Henry Berkey  
Richard Farra  
George Hibbard  
Florian Mills  
Norval Shurtliff

# F R A T E R N I T I E S

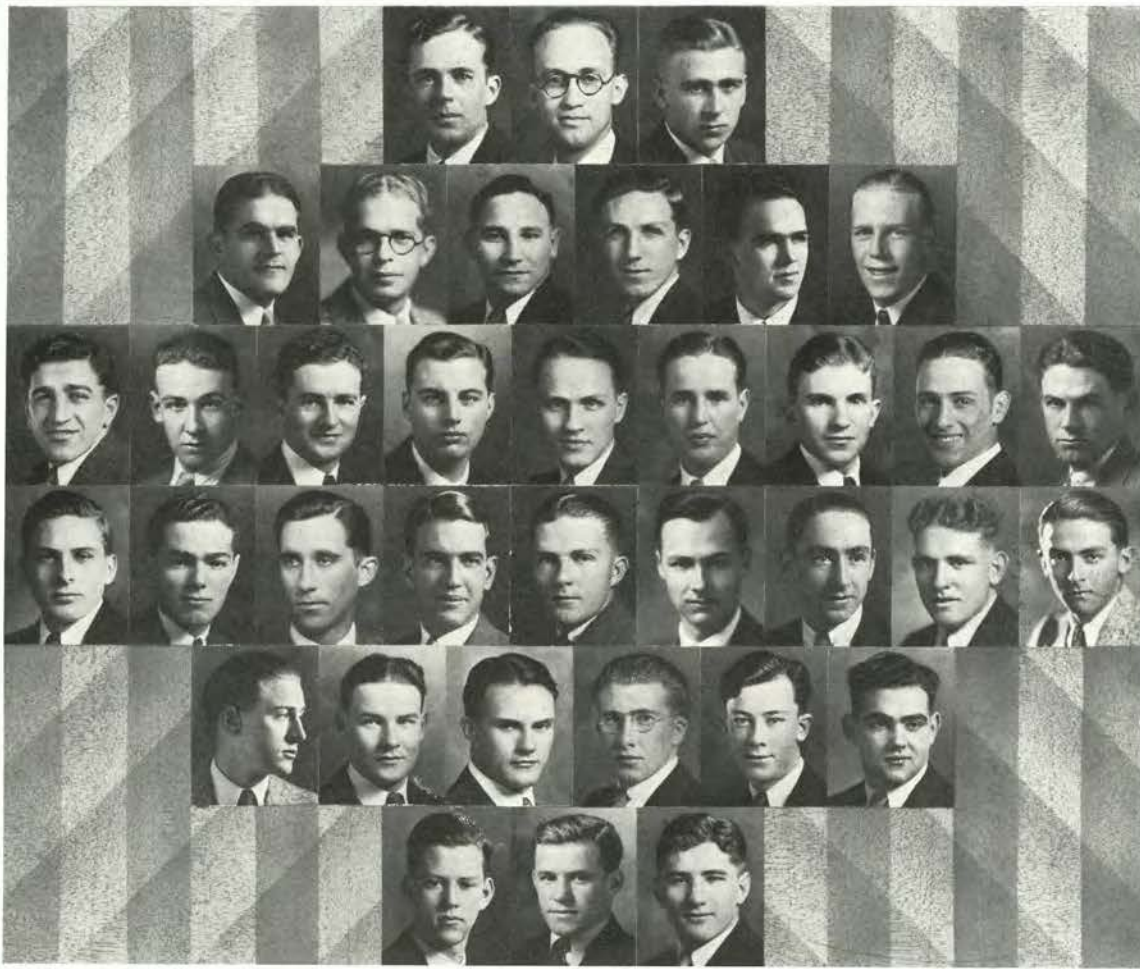

Biancone    Cate    Howard    Peters    Burnett    Chandler    Bechen    Anundson    Pratt  
 Rosenberg, F.    Taylor    Davidson    Wessela    Fisher    Petellin    Rosenberg, G.    Stone    Hudson    Keist    Richards  
 Roberts    Stockman    Wilson    Anderson    Forden    Nelson    Harrang    Phillips    Porfily  
 Gearhart    Herbert    Johnson    Cameron    Christiansen    Esselstrom

## SIGMA PHI SIGMA

Shepard Way and Campus

### SENIORS

Martin Howard  
Robert Stone

Haarby Bechen  
Alexander Petellin  
Conrad Wessela

Shirley Burnett  
Wilber Peters

Marion Chandler  
Glenn Rosenberg

### JUNIORS

Frank Keist  
Leonard Hudson  
James Wilson

Howard Anundson  
Eugene Fisher  
Wilson Pratt  
Jack Cate

John Biancone  
Harold Forden  
Floyd Rosenberg

Marvin Davidson  
Norman Harrang  
Waldo Taylor

### SOPHOMORES

Huber Phillips  
Maurice Roberts

John Anderson  
Frank Porfily  
Edward Stockman

Elton Nelson  
Frank Richards  
Hayden Whitehouse

### FRESHMEN

Harold Esselstrom  
Harold Johnson

H. F. Cameron, Jr.  
John Gearhart

Leonard Christenson  
John Herbert



# F R A T E R N I T I E S



			Harrah	Cook	DeWitte	Guderian		
	Godman	Meade	McKennon	Singer	Albert	Arant	Schneider	
Shepard	Yerkovitch	Lightowler	Lucas	Odell	Pubols	Reeves	Mueller	Myers
	O'Connell	Weis	Lohr	Bacon	Kekalainen	McLean	Erne	
		Remley	Smith	Singer	Yokum	Boguslaski		
		Kappenmann	Kurtz	Mitola	Pigg	Pronzos		

## SIGMA PI

343 South Tenth Street

SENIORS  
Russell McKennon

JUNIORS  
George Lightowler  
E. J. Pubols

SOPHOMORES  
Roy Mueller



Harold Cook  
G. S. Reeves

Marion Albert  
Frank Lucas  
Maurice Shepard

Gordon Bacon  
F. J. Myers  
Thurston Yocum

FRESHMEN  
Hal Erne  
Ed McLean  
John Pronzos

Ted De Witte  
Lewis Singer

Donald Arant  
Alvin Meade  
Ed Weiss

Bernard Keklen  
Forrest O'Connell

Art Bardsley  
Joe Kappenmann  
Dan Mitola  
Harold Singer

Ben Guderian  
Robert Schneider

John Godman  
Everett O'Dell  
Simon Yerkovich

Paul Lohr  
Rayne Remley

Roscoe Boguslaski  
Harry Kurtz  
Doyle Pigg

# F R A T E R N I T I E S

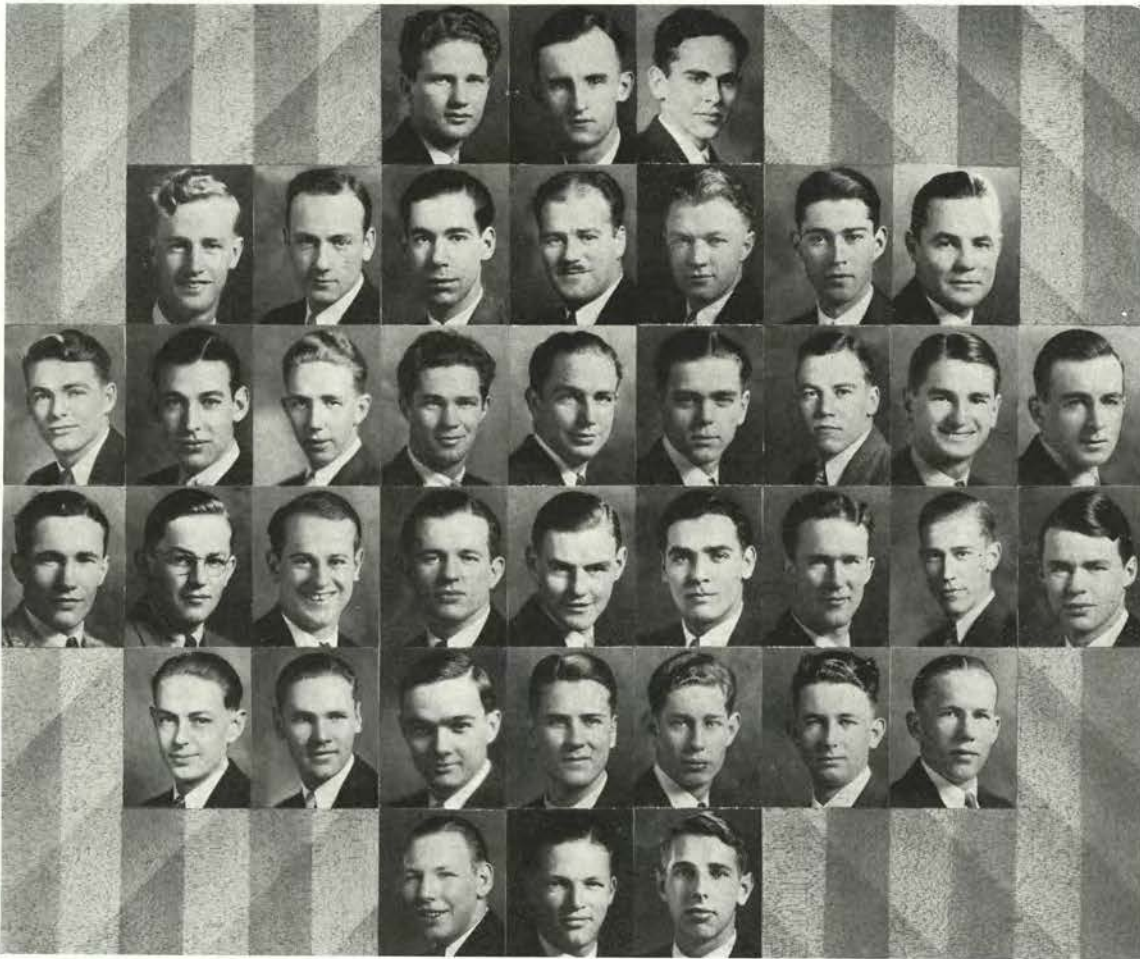

Wood	Churchill	Moe	Dolan	McClure	Pierson, J.	Kennedy	Altman	
Rahmig	Pickthall	Pierson, E.	Eldredge	Gaylord	Thomas	Rucker	Wilson	Johnson
	Panzer	Trust, R.	Sielicky	Callaway	Jacquot, A.	O'Brien	Kuhn	Black
	Tidball	Bingham	Trust, J.	Conner	Byram	Jacquot, H.	Annala	
			Gail	Weeks	Wagner			
			De Young	Ellis	Anderson			

## TAU KAPPA EPSILON

Twenty-fifth and Harrison Streets

SENIORS  
Kenneth Eldredge  
Ray T. Moe

Dale Altman  
Charles Gaylord  
James Pierson

George Churchill  
Norman Kennedy  
Harold Thomas

Glen Dolan  
Del McClure

JUNIORS  
Walter Pickthall  
Sigmund Sielicky  
Vincent Wood

James Callaway  
Eric Pierson  
Franklin Waggoner

Alfred Jacquot  
Clarence Rahmig  
Howard Wilson

Harold Johnson  
Fred Rucker  
Kenneth Wilson

SOPHOMORES  
Harold Byram  
Jack Kuhn  
Otto Panzer  
Richard Trust

Stewart Bingham  
Karl Conner  
William O'Brien  
Robert Tidball  
Wayne Weeks

Donald Black  
Budd Gail  
Bert O'Donnell  
Jack Trust

FRESHMEN  
Jake DeYoung  
Kermit Wagner

Frank Anderson  
David Ellis

Eugene Annala  
Howard Jacquot



# F R A T E R N I T I E S

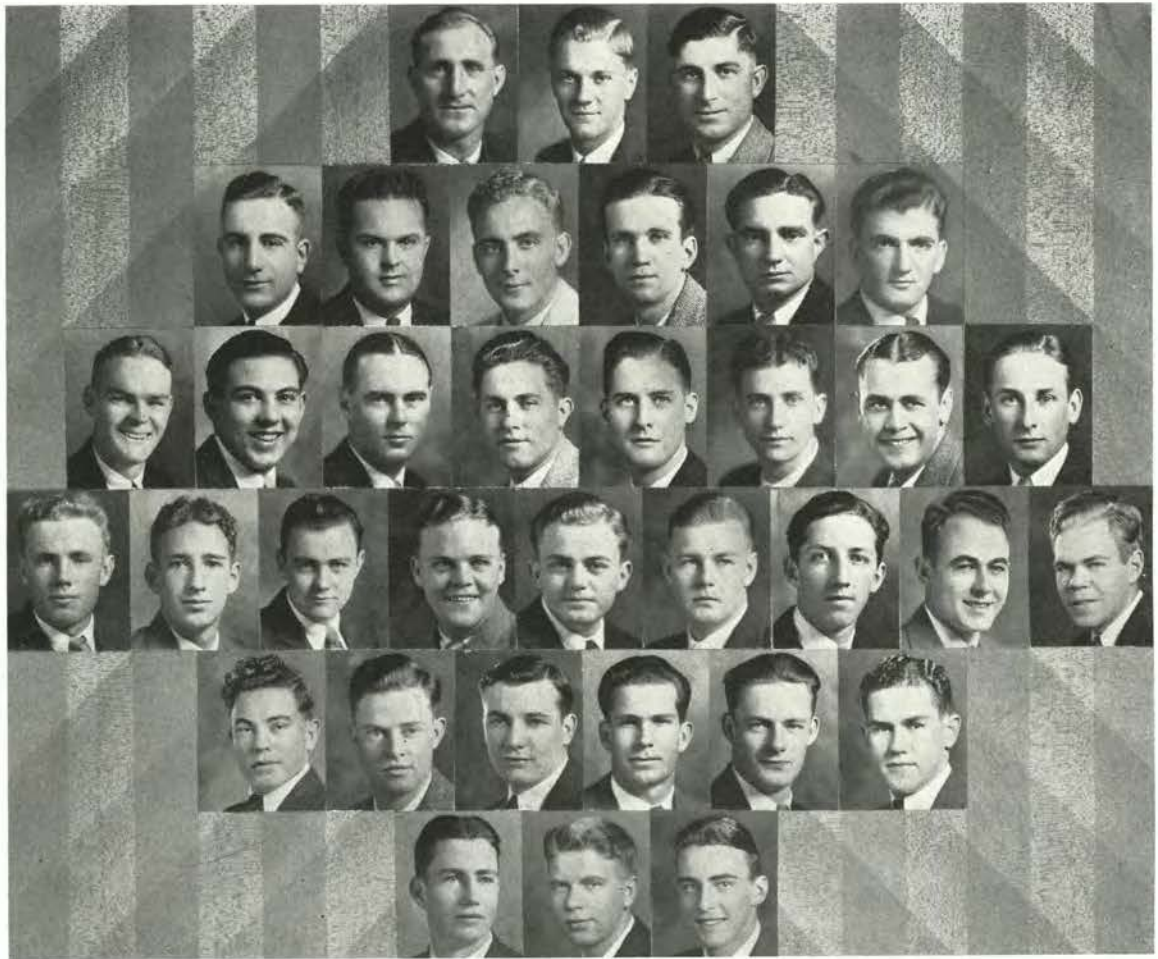

Heartwell Merrill Schwartz Fisher Lindsey Jones  
 Eisenbrey Greenlaw Knight McComber Dedman Baldwin Enzie Forrest  
 Scott Hutchinson Larson Miller Rackleff Thomas VanValin Bates  
 Withers Donald Little Loe Mushen Nelson Ridings  
 Minton Wicklund Harwood Wigg  
 Imboden

## THETA CHI

Twenty-sixth and Harrison Streets

### SENIORS

Max Schwartz

### JUNIORS

W. B. Knight  
George Turner

### SOPHOMORES

Donald Coon

Frank Dedman

George Baldwin  
Gordon McComber  
Gerald Thomas

Daniel Bates  
Morris Eisenbrey  
Robert Hutchinson  
Chester Loe  
Kenneth Ridings

### FRESHMEN

Raymond De Lancy  
Herman Garbe  
Richard Imboden  
Burton Lowery  
Paul Slagle  
Robert Wigg

George Jones

Vincent Enzie  
Oliver Miller  
Herbert Van Valin

Charles Buxton  
William Forrest  
Hollis Little  
Robert Mushen  
Bert Scott

Robert Brown  
William Donald  
Henry Harwood  
Harry Jacobson  
Lewis Minton  
Lester Stucker

Howard Merrill

James Heartwell  
Angus Rackleff

Hampton Cox  
Arnold Greenlaw  
Gordon Larson  
Laurence Nelson  
Louis Withers

Edwin Clements  
Frank Feltrop  
Joseph Holmes  
Howard Lewis  
Frank Schmidt  
Clyde Wicklund





# F R A T E R N I T I E S

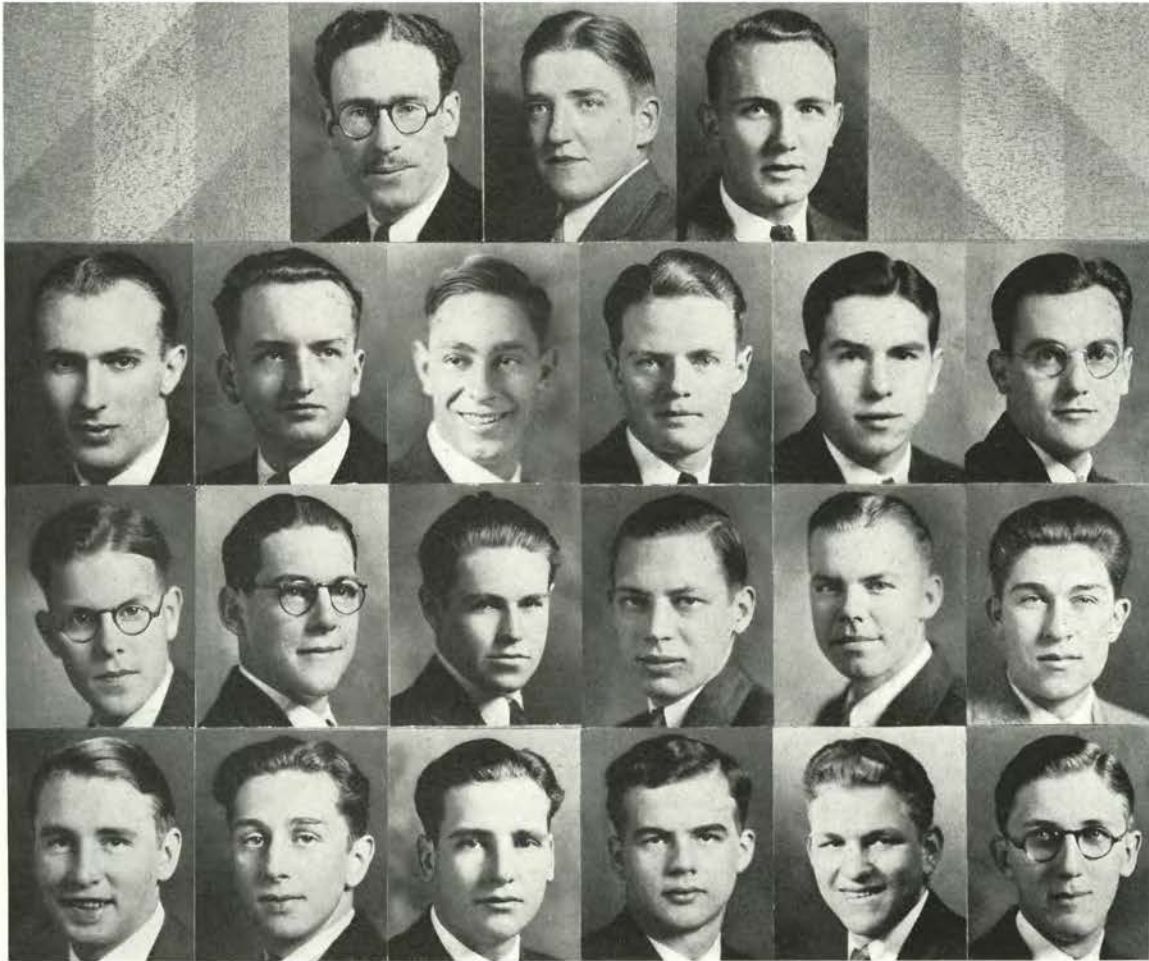

Schuh  
Dahl  
Carter

Bray  
Flora, L.  
Davis

Howie

Olsen  
Hallinan  
Flora, B.

Oglesby

Finegan  
Kall  
Jester

Schanno, E.

Gumpert  
Steele  
Rolfness

Williams  
Burnett  
Schanno, D.

## THETA KAPPA NU

Eleventh and Jackson Streets

### SENIORS

Emile Schanno

George Howie  
Joseph Schuh

Loris Oglesby

Harry Olsen

### JUNIORS

Clyde Gumpert

Loren Bray  
Arthur Williams

Russel Dahl

Harold Finegan

### SOPHOMORES

Walter Kall

George Burnett  
Ralph Steele

Lloyd Flora

Cecil Hallinan

### FRESHMEN

Blayne Flora  
Delaney Schanno

Robert Carter  
Curtis Jester

Bernard Davis  
Stanley Rolfness



# F R A T E R N I T I E S

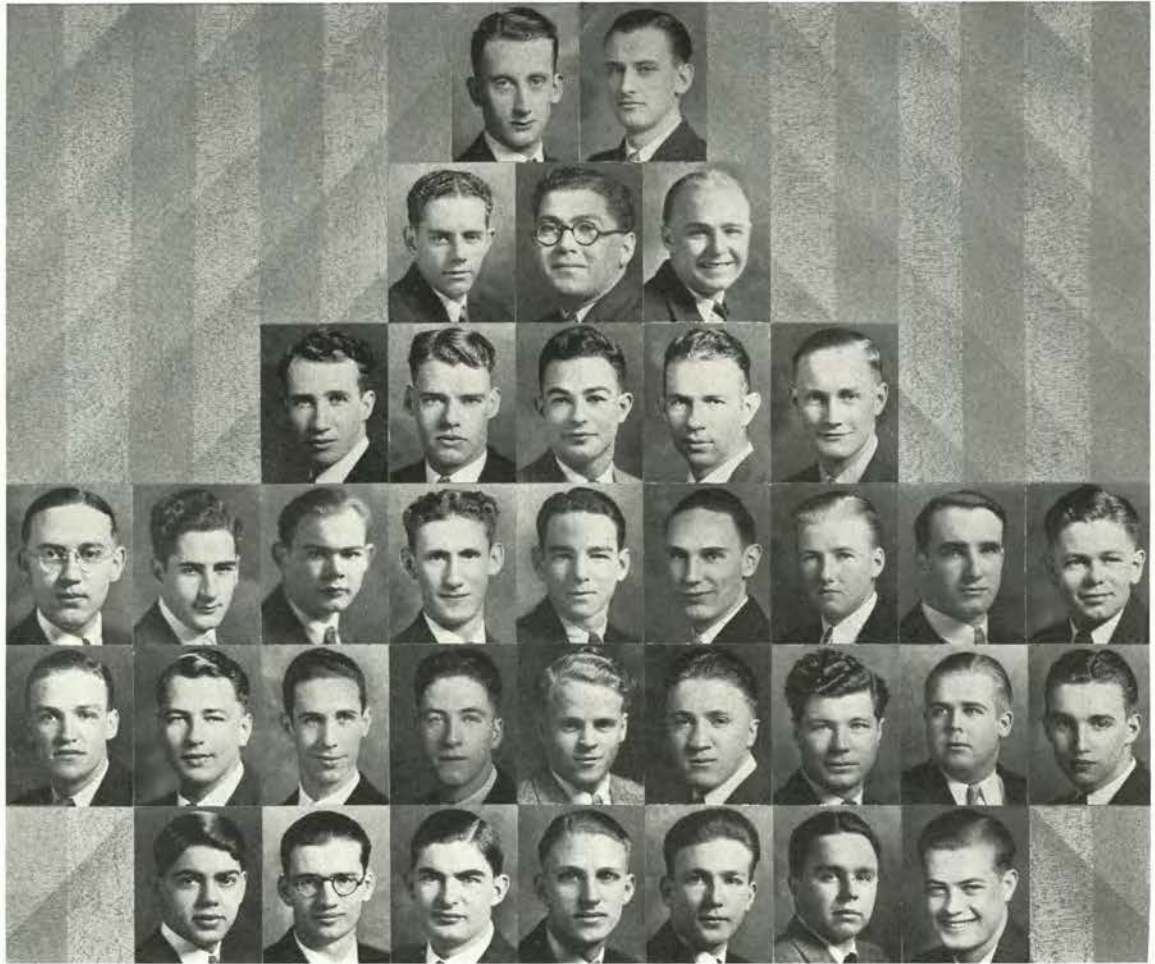

				Miller	Porter				
				Chapson	Forcum	King			
				Mylne	Woodard, W.	Dresser	Fletcher		
Meredith	Southworth	Munford, C.	Chapson	Forcum	King	Dresser	Fletcher	Munford, K.	Mickels
Petterson	Raisig	Abraham	Comstock	Dunning	Garrow	Lammi	Mathieson	Byce	Evans
	Janz	Summers	Tomlinson	Joy	Lammi	Rothschild	Birk	Woodard, J.	
		Kelley	Mathews	Petterson	Rothschild	Wascher			

## THETA XI

Fifteenth and Van Buren Streets

SENIORS  
Frank Miller

Kenneth Chapson  
Charles Munford

Paul Forcum  
Robert Mylne

Burlin King  
Roderick Porter

JUNIORS  
Joseph Leslie  
Walter Woodard

Fred Abraham  
John Meredith

Leland Dresser  
Newton Olson

Ellsworth Fletcher  
Earl Southworth

SOPHOMORES  
Lloyd Garrow

John Comstock  
Eugene Graham  
Walter Matheisen  
Walter Nickels  
Herbert Summers

Gordon Dixon  
Clifford Joy  
Roger Mathews  
Waldo Peterson  
Gene Tomlinson

James Dunning  
Joe Lammi  
Kenneth Munford  
Theodore Raisig



FRESHMEN  
Max Cowan  
Raymond Janz  
Elm Peterson  
Leonard Wascher

Wilfred Birk  
Don Evans  
James Kelly  
Max Rothschild  
Foster White

Malcolm Byce  
Kieth Fenner  
Richard Nerbas  
Robert Thompson  
Jack Woodard



---

---

INDEPENDENTS

---

---

---

---

EDGAR PARKER

---

---

---

---

INDEPENDENT PRESIDENT

---

---



# I N D E P E N D E N T S



Ritner Lindsay Rea Ott Malin Skaale Crump Panzer Prizer Edwards Woodworth Hall Rice Winkler Hess Hayden Ayer

## GREATER HALLS COUNCIL

OFFICERS  
 Jessie McCready  
 Viola Crump

### MEMBERS

SNELL HALL  
 Helen Hayden  
 Constance Ayer  
 Inez Oatfield  
 Bessie Skaale  
 Irene Prizer  
 Vera Russel  
 Dorothy Rice

### WALDO HALL

Jessie McCready  
 Fern Edwards  
 Elizabeth Ott  
 Beulah Rhodes

President  
 Secretary

### KIDDER HALL

Viola Crump  
 Alice Malin  
 Doris Herrington  
 Marian Hall  
 Dorothy Hess  
 Doris Bundy

Helen Panzer  
 Hazel Woodworth  
 Irene Ritner  
 Helen Lindsay

## WALDO HALL OFFICERS

### OFFICERS

Jessie McCready  
 Fern Edwards  
 Elizabeth Ott  
 Beulah Rhodes  
 Helen Panzer  
 Hazel Woodworth

President  
 First Vice-president  
 Second Vice-president  
 Third Vice-president  
 Secretary  
 Treasurer



Ott McCready Rhodes Edwards Panzer Woodworth



Herrington

Crump  
Hall

Malin  
Hess

Bundy

### KIDDER HALL OFFICERS

OFFICERS

Viola Crump  
Alice Malin  
Doris Herrington  
Marian Hall  
Dorothy Hess  
Doris Bundy

President  
Vice-president  
Secretary  
Treasurer  
Social Chairman  
Freshman Representative

### SNELL HALL OFFICERS

OFFICERS

Helen Hayden  
Constance Ayer  
Inez Oatfield  
Bessie Skaale  
Irene Prizer  
Bessie McLeod

President  
Vice-president  
Secretary  
Treasurer  
Social Chairman  
Freshman Representative



Oatfield

Hayden  
Skaale

Ayer  
Prizer

McLeod

# I N D E P E N D E N T S



Ireland  
Kalina  
Wirkkala

Carlson  
Don  
Kyle  
Wyman

Jacobs  
Hart  
Sprawkin  
Moore

Lowthian  
Ott  
Peterson  
Patchett, A.

Buzhard  
Brooten  
Rettie  
Patchett, R.

Dement  
Rose  
Wolf

## WALDO HALL

SENIORS  
Dorothy Sprawkin

Janet Carlson

Aleen Jacobs

Zoa Lowthian

JUNIORS  
Clara Rettie

Dorothy Buzhard

Jessie Ireland

Alice Peterson

SOPHOMORES  
Grace Rose

Jean Don  
Gertrude Wirkkala

Lorene Hart  
Daphne Wyman

Elizabeth Ott

FRESHMEN  
Frances Kyle

Dorothy Brooten  
Velma Moore

Elizabeth Dement  
Anita Patchett

Emma Kalina  
Charlotte Wolf

# I N D E P E N D E N T S

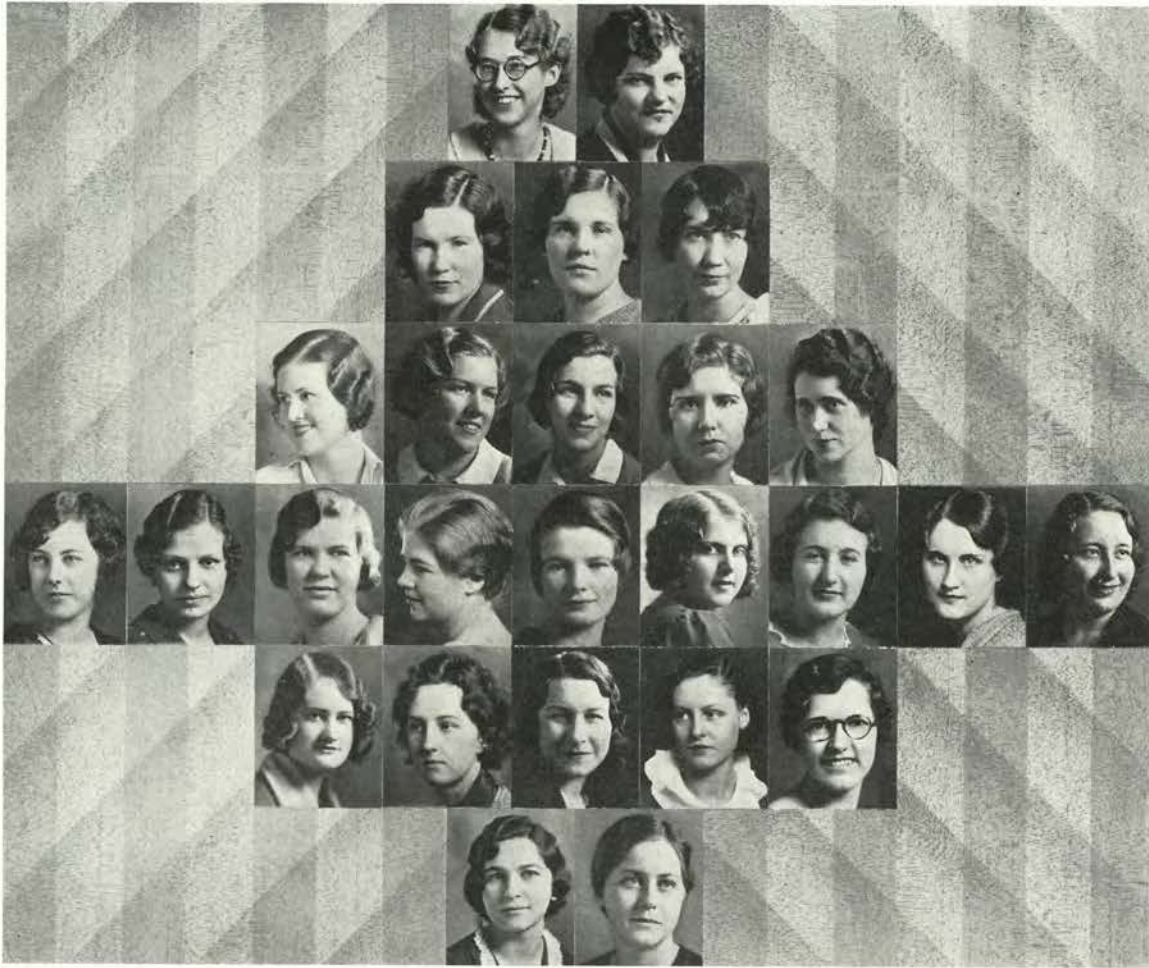

Johnson Panzer  
 Wall Winkler  
 Brown Woodworth Ogburn  
 Bergdahl Nisbit Scudder Stone  
 McCready, J. McCready, R. Bloomquist  
 Day Peterson Vernon  
 Daugherty Patten  
 Lindsay Edwards Ritner  
 Lamb Niemi  
 Hammond

## WALDO HALL

SENIORS  
Helen Panzer

Margaret Johnson  
Mildred Wall

Jessie McCready  
Rose Winkler

Ruth McCready  
Hazel Woodworth

JUNIORS

Irma Bloomquist

Harriett Brown

Irma May Nisbet

SOPHOMORES  
Georgia Lamb  
Elise Scudder

Astrid Bergdahl  
Sylvia Niemi  
Hazel Vernon

Wilma Day  
Irene Ogborn

Edna Edwards  
Marie Peterson

FRESHMEN  
Wilma McCarty

Raye Daugherty  
Virginia Patten

Vivien Hammond  
Irene Ritner

Helen Lindsay  
Geraldine Stone

# I N D E P E N D E N T S



	Irwin		Chandler		Coldwell		Hanan		Grisby		Lewis
Hill		Bauer		Cliff		McEwen		Correa		Engel	Young
Milletich		Brennen		Esbenshade		Rea		Engel			
Lehrback		Cannon		Pennington		Rice		Saunders			

## WALDO HALL

### JUNIORS

Jane Grigsby

Marie Milletich

Dorothy Rea

### SOPHOMORES

Frances Brennan

Louise Esbenshade

Margaret Engel

Agnes Irwin

### FRESHMEN

Barbara Cliff  
Faith Leonard  
Barbara Pennington

Jean Bauer  
Frances Coldwell  
Nettie Lewis  
Maureen Rice

Floye Cannon  
Rita Marie Correa  
Inez Lehrback  
Beulah Saunders

Gladys Chandler  
Emma Hanan  
Hazel McEwen  
Helena Young



# I N D E P E N D E N T S



	Crump	Flood	Hess	Hotchkiss	Widlund	Stevenson		
Beals	Crossett	Gunzel	Hall	Herrington	Maline	Wright	Bishop	Allison
Barry	Beezley	Boon	Brommer	Bundy	Burns	Campbell	Cass	Congdon
Cooper	Cronin	Crosby	Crum	Dalrymple	Dammasch	Daubenspeck	Davis, M.	Davis, V.
Drynan	Duerr	Elliott	Fiske	Fitzpatrick	Flory	Flower	Forrester	Fowler
	Fransen	Goss	Griffin	Gramms	Hadley	Hazeltine		

## KIDDER HALL

FRESHMEN  
 Ruth Beals  
 Althea Bruhl  
 Lucy Cass  
 Dorothy Crum  
 Marie Davis  
 Mary Duerr  
 Marian Fitzpatrick  
 Marian Fowler  
 Carolita Hazeltine  
 Betty Irwin  
 Margaret Kersloke  
 Elizabeth Lueddemann  
 Virginia Merriss

Caroline Adams  
 Marian Beezley  
 Doris Bundy  
 Amy Jane Congdon  
 Jean Crosby  
 Vivian Davis  
 Mary Elliott  
 Jane Flory  
 Mary Goss  
 Betty Henry  
 Janet Johnson  
 Ruth Kidder  
 Pauline Leupold

Jean Alison  
 Catherine Boon  
 Margaret Burns  
 Virginia Cooper  
 Margaret Dalrymple  
 Leona Daubenspeck  
 Helen Ewing  
 Winnifred Flower  
 Alice Griffin  
 Helen Hussey  
 Illa Jones  
 Mildred Knagenhelm  
 Marjorie Lumm

Marian Barry  
 Louise Brommer  
 Catherine Campbell  
 Jean Cronin  
 Eleanor Dammasch  
 Jean Drynan  
 Barbara Fiske  
 Ruth Forrester  
 Helen Hadley  
 Jeanette Ingle  
 Lorene Keller  
 Alfa Knotts  
 Flora McMath

# I N D E P E N D E N T S



Keller	Kidder	Henry	Irwin	Ingle	Johnson	Jones	Lumm	McMath
Merriss	Nelson	Knagenhelm	Knotts	Kersloke	Leupold	Lueddemann	Reeves	Robertson
Schrader	Sears	Nye	O'Flaherty	Pomeroy	Price	Poyfair	Smith	Spike
Statelar	Steel	Seeberger	Severance	Sewall	Sheldon	Shepard	Ungerman	Walpole
		Stone	Strahorn	Swarner	Tate	Tebb		
	Warner	Westersund	Willis	Woodford	Young	Bruhl		

## KIDDER HALL

FRESHMEN  
 Nadine O'Flaherty  
 Frances Ramsby  
 Jane Sears  
 Catherine Sheldon  
 Elizabeth Steel  
 Gladys Swarner  
 Winifred Warner  
 Viva Young

Gertrude Mishler  
 Carol Pomeroy  
 Lois Reeves  
 Helen Seeberger  
 Jean Shepard  
 Ruth Stone  
 Lois Tate  
 Harriet Westersund

Pauline Nelson  
 Vella Poyfair  
 Joan Robertson  
 Florence Severance  
 Kathryn Smith  
 Betty Statelar  
 Barbara Ungerman  
 Margaret Willis

Birdine Nye  
 Catherine Price  
 Helen Schrader  
 Catherine Sewall  
 Mary Spike  
 Dorothy Strahorn  
 Barbara Walpole  
 Jean Woodford

SOPHOMORES  
 Dorothy Crossett  
 Mary E. Hole  
 Eleanor Wright

Wilma Beauchamp  
 Dorice Gunzel  
 Alice Malin

Marguerite Bishop  
 Marian Hall  
 Mary E. Stevenson

Lucy Crossett  
 Doris Herrington  
 Alice Tebb

JUNIORS  
 Dorothy Hess

Mary Applebe  
 Mae Hotchkiss

Viola Crump  
 Mary Stevenson

Dagmar Flood  
 Elva Widlund

# I N D E P E N D E N T S

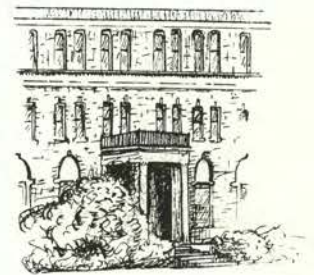
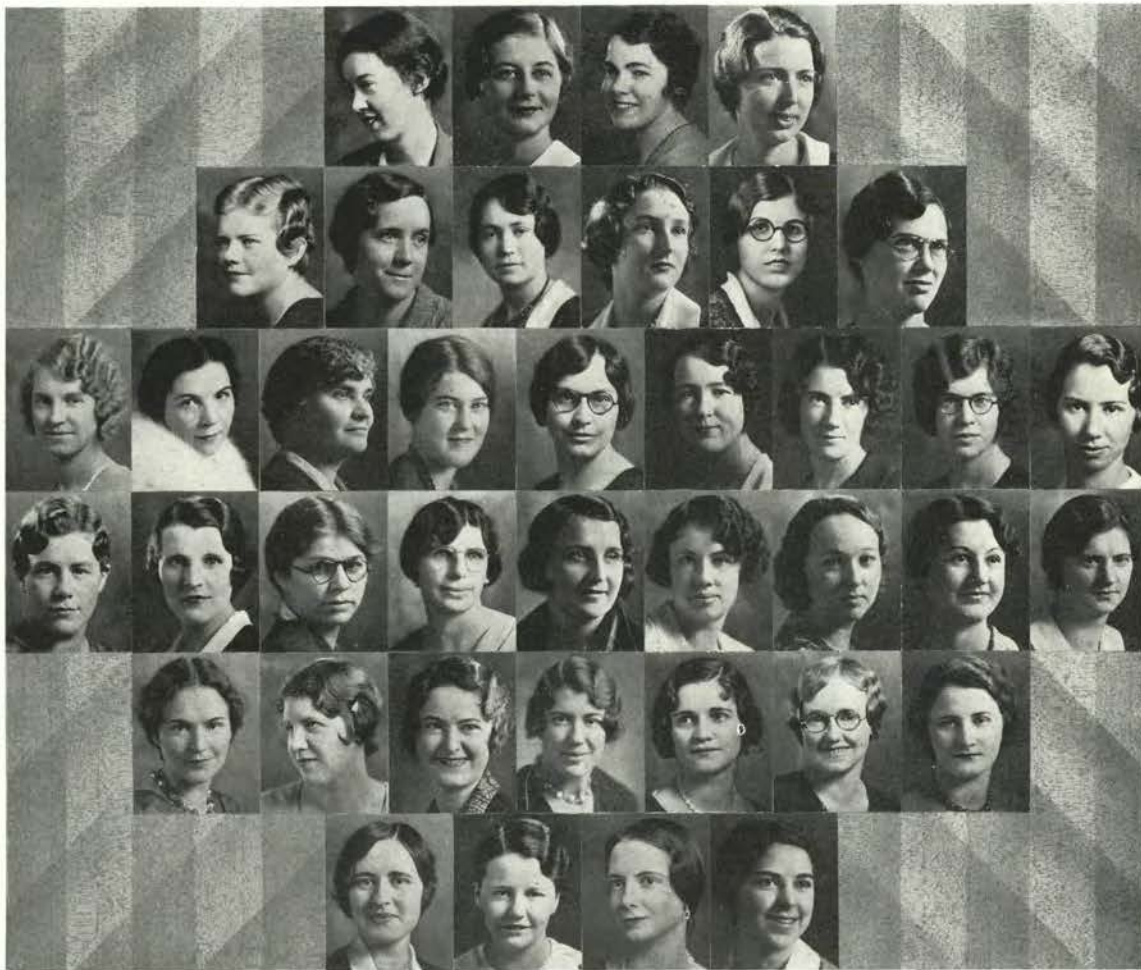

Beith Minor	Blake Reid Bullis	Prizer	Blow Roberts Charleton	Hayden Rice	Calderwood Romig Davey Smith, J.	Ayer Russell	Crofoot Rose Gault	Smith, L.	Oatfield MacCleod	Warnke	Skaale Scott	Atkinson	Barker	Hawley Thompson Lewis	Hottel Young Linglebach	Lindsay Beasley
----------------	-------------------------	--------	------------------------------	----------------	---	-----------------	--------------------------	-----------	----------------------	--------	-----------------	----------	--------	-----------------------------	-------------------------------	--------------------

## MARGARET SNELL HALL

### SENIORS

Mrs. Grace Blow  
Ethel Glasscock  
LaRue Lindsay  
Henrietta Roberts  
Bessie Skaale  
Inez Young

Margaret Barker  
Catherine Calderwood  
Helen Hawley  
Ruth Minor  
Edith Romig  
Grace Smith

Marjorie Beith  
Violet Crofoot  
Helen Hayden  
Maud Purvine  
Helen Rose  
Carolyn Thompson

Mrs. Jean E. Blake  
Martha Dreyer  
Curtiss Hottel  
Dorothy Rice  
Vera Russell  
Patricia Watson

### JUNIORS

Helen Busenbark  
Effie Jean Gault  
Faye Jinnette  
Helen Russell

Constance Ayer  
Velma Charlton  
Marion Grover  
Thelma Lewis  
Lucille Smith

Dorothy Beasley  
Arloene Davey  
Evelyn Hesse  
Cecilia Lingelbach  
Ruth Warnke

Ruth Bullis  
Edith Faunce  
Irene Hodson  
Mary McCarthy

SOPHOMORES  
Wilma Busenbark  
Evelyn Franzke  
Jean Hinchcliff

Ruby Atkinson  
Marion Coates  
Virginia Frederick  
Winifred Huyer

Lora Bradley  
Phyllis Corbett  
Gladys Goodman  
Vades Koonst

Dorothy Bumstead  
Ruth DeArmond  
Ida Gunter  
Elizabeth Kraus

# I N D E P E N D E N T S

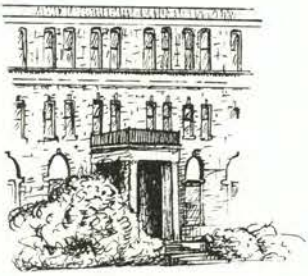
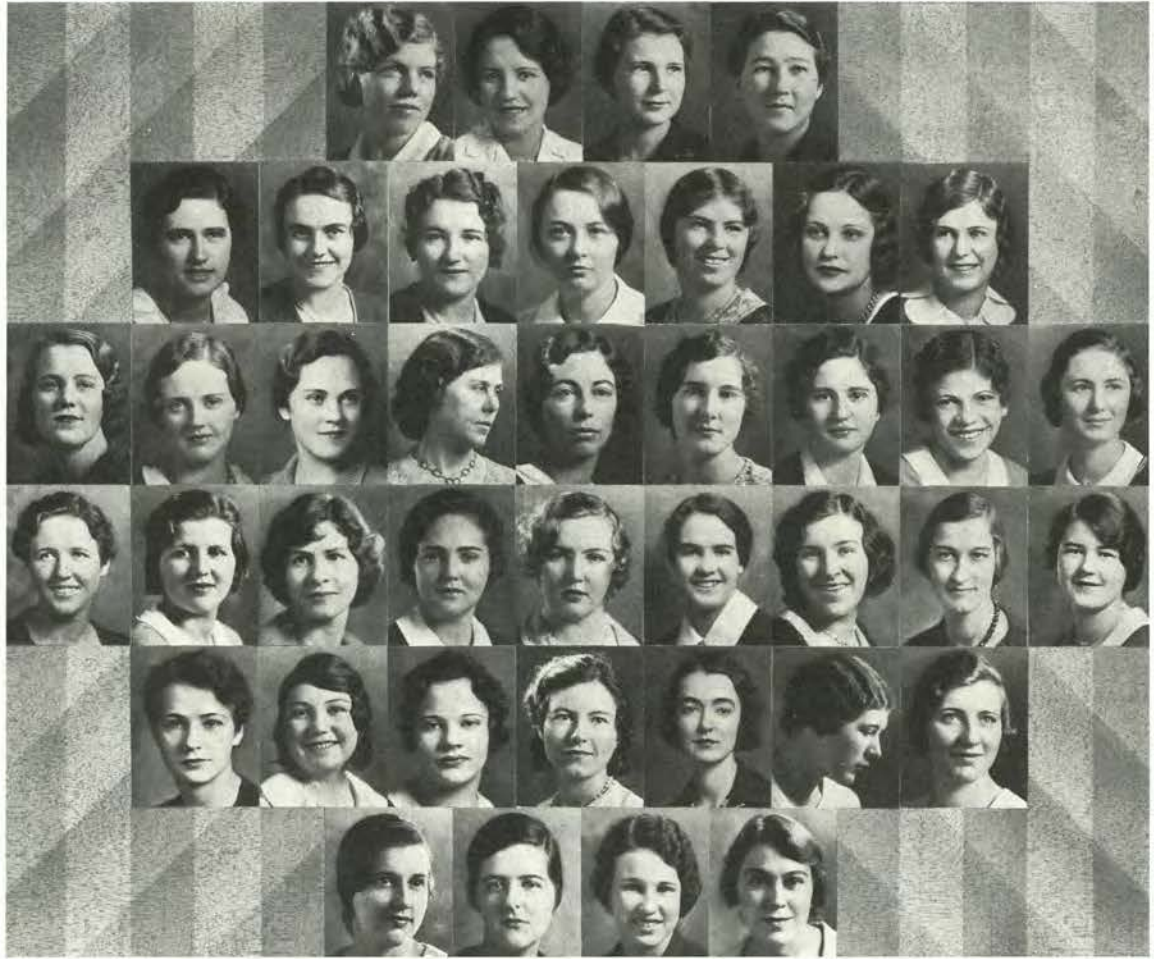

Rose	DeArmand	Bradley, Lora	Busenbark	Coates	Corbett	Murphy	
Collie	Thompson, E.	Fredericks	Huyer	Koonst	Lenon	Bradley, Leah	Cockrell
	Crawford	Toll	Adams	Aupperle	Barry	Kruger	Mangels
	Mann	Foulke	Frost	Hansen	Houk	Kirkpatrick	
		Osenbrugge	Reinhart	Stoddard	Storli		
		Sturgill, C.	Sturgill, M.	Tensen	Van Fossen		

## MARGARET SNELL HALL

### SOPHOMORES

Carol Meyers  
Bernice Peyree  
Ruth Smith  
Edna Tracy

Thalia Larson  
Virginia Murphy  
Irene Prizer  
Eva Thompson  
Lois VanArsdale

Waivo Lenon  
Inez Oatfield  
Anne Rose  
Ruth Thompson  
Phyllis Wold

Glenva Lyster  
Margaret Osenbrugge  
Jean Smith  
Harriett Toll

### FRESHMEN

Maud Bally  
Janet Collie  
Katherine Foulke  
Viola Houk  
Bessie MacLeod  
Louise Osenbrugge  
Hazel Sheldon  
Betty Tensen

Barbara Adams  
Earling Barry  
Josephine Crawford  
Bernice Green  
Rachel Ketel  
Jean Mangels  
Nancy Parke  
Lydia Storli  
Clara VanFossen

Elizabeth Aupperle  
Leah Bradley  
Ruth Dinges  
Vera Gwyther  
Maxine Kirkpatrick  
Alice Mann  
Norma Peterson  
Cecille Sturgill

Constance Ayer  
Geraldine Cockrell  
Florence Elliott  
Elsie Hansen  
Amelia Krueger  
Ruth Morris  
Aleen Reinhart  
Margaret Sturgill

# I N D E P E N D E N T S

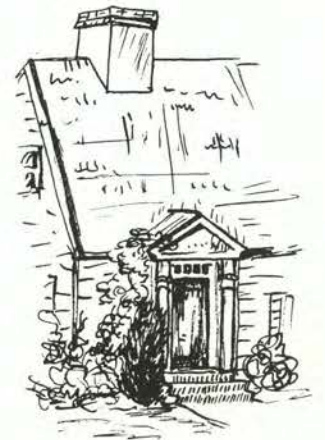
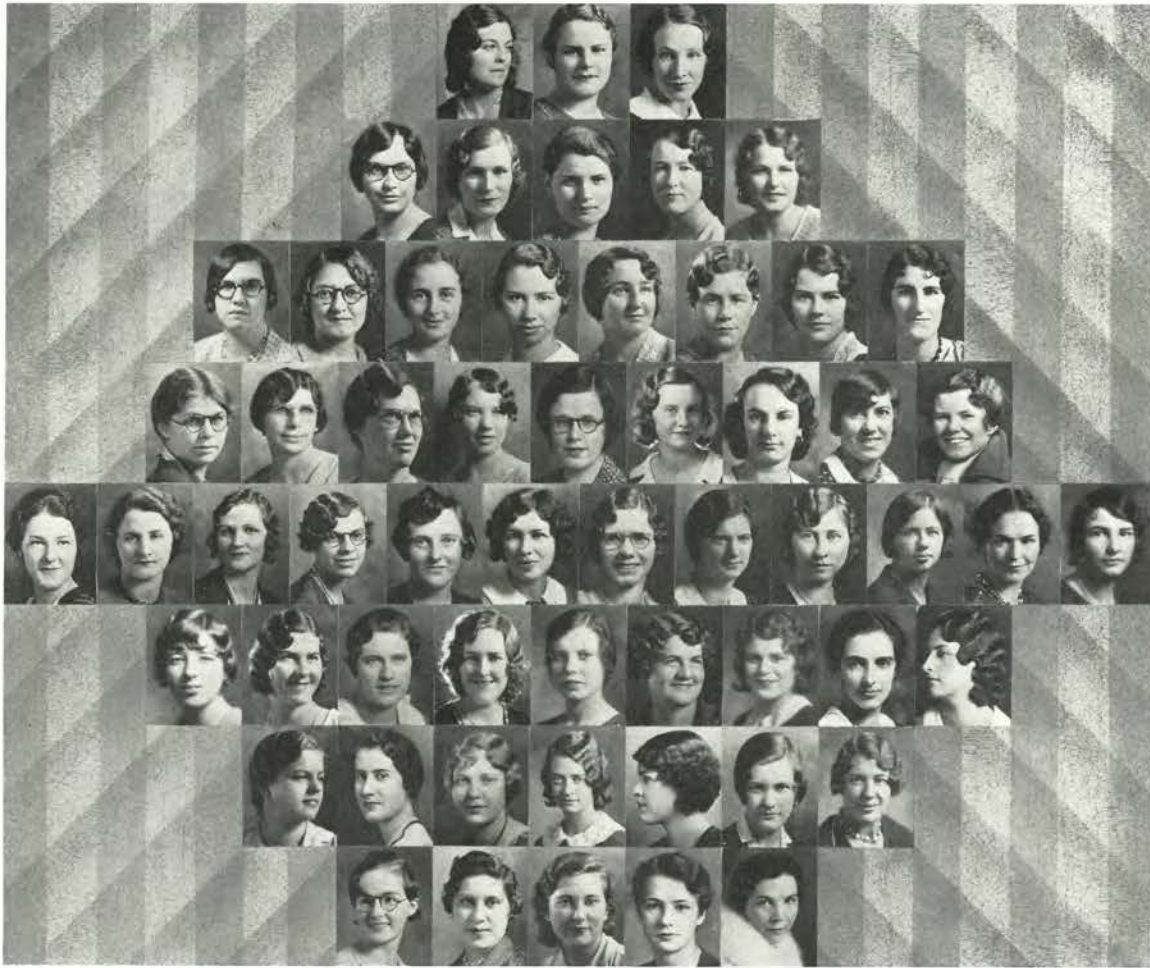

Ivie      Roberts      Gray      Janzen      Crofoot      Spurlin      Buchanan      Cook      Glaze      O'Neil      Painter      Angle  
 Lingelbach      Lund      Romig      Gallaher      Barker      Kammerer, E.      Darling      Gilbert      Merryman      Minor      Bertram      Busenbark      Edwards  
 Beals      Bryan      De Armond      Frakes      Gilbert      Hole      Irons      Kammerer, H.      Maltby  
 Peterson      Wicks      Samson      Wolfe      Lyster      Schoeler      Mann      Blake      Gault

## PHRATERES

Women Living in Corvallis

### SENIORS

Ineta Darling  
 Enelze Janzen  
 Alice O'Neil  
 Floraine Simons

Elizabeth Spurlin  
 Lucile Gilbert  
 Esther Kammerer  
 Mae Painter  
 Margaret Barker

Aurella Buchanan  
 Ethel Glasscock  
 La Rue Lindsay  
 Maude Purvine  
 Martha Dreyer

Ila Mae Cook  
 Arletha Glaze  
 Florence Merryman  
 Henrietta Roberts  
 Marjorie Finch

Violet Crofoot  
 Iris Gray  
 Ruth Minor  
 Edith Romig

### JUNIORS

Leona Irons  
 Estelle Gallaher  
 Marguerite Welch  
 Ruth Bullis

Barbara Bell  
 Sally Ivie  
 Jean Oglesby  
 Gladys Whitlock

Mary Bertram  
 Cecilia Lingelbach  
 Helen Platt  
 Dorothy Beasley

Helen Busenbark  
 Helen Lund  
 Jessie Smith  
 Elnora Lindseth

Fern Edwards  
 Lenore Meade  
 Carmen Walrad  
 Grace Ruth Smith

### SOPHOMORES

Eugenia Dixon  
 Wilma Howard  
 Marian Maltby  
 Esther Stahl  
 Elizabeth Wilmot  
 Jean Elizabeth Smith

Martha Angle  
 Edna Frakes  
 Margaret Irons  
 Mazine Peterson  
 Helen Vincent  
 Glenna Lyster  
 Jean Gault

Wenonah Beals  
 Hazel Gearhart  
 Helen Kammerer  
 Myrtle Seal  
 Louise Wicks  
 Margaret Simpson

Vanita Bryan  
 Inez Gilbert  
 Sanna Larson  
 Letha Smith  
 Louise Whitlock  
 Lucy Bean

Ruth DeArmond  
 Betty Hole

### FRESHMEN

Vera Graf  
 Rebecca Oglesby  
 Mabel Sandoz  
 Thelma Gentry  
 Alice Mann

Marie Bittick  
 Louvera Horn  
 Esther Radke  
 Ruth Sterling  
 Carol La Bare  
 Vaunee Thompson

Dorothy Ewen  
 Frances Kovynovich  
 Miriam Robertson  
 Dorris Waggener  
 Gertrude Schoeler  
 Verna Thorall

Agnes Gearhart  
 Evelyn Nixon  
 Georgina Samson  
 Charlotte Carolyn Wolfe  
 Ruby Hall

### SPECIAL

Jean Blake



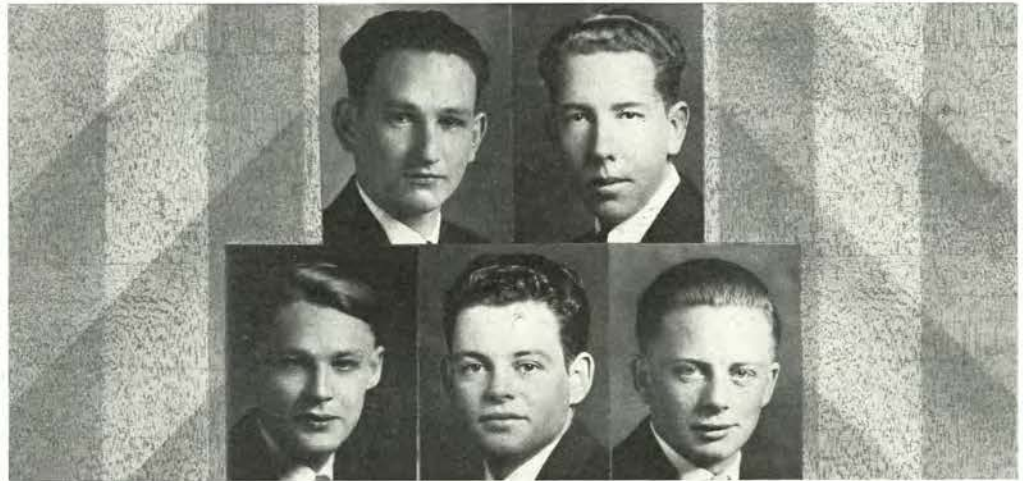

Kremers Brown Street Crump Bell

### MEN'S CENTRAL COUNCIL

#### OFFICERS

Robert Brown  
Elmer Crump  
Edward Kremers  
Donald Street  
Gordon Bell

President  
Vice-president  
Secretary  
Treasurer  
Social Chairman

#### MEMBERS

##### BUXTON HALL

Roland Wurster  
Henry Homalac  
Henry Scott  
Elliott McCracken

##### POLING HALL

Arthur Backlund  
Norman Wilbur  
Harold Finnell  
Fletcher Wilbur

##### WEATHERFORD HALL

Ralph Horn  
Harlow Hickox  
Paul Winkelman  
Lloyd Jorgensen

##### CAUTHORN HALL

Walter Schultz  
Edward Kremers  
Andrew Upham  
David Ponting

##### HAWLEY HALL

Donald Darrow  
Donald Street  
Elmer Crump  
James McEwen

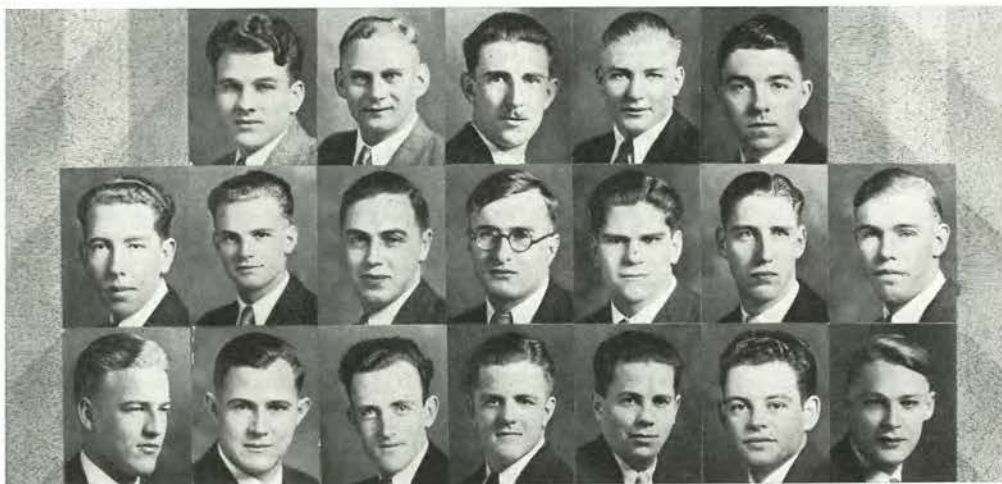

Crump Wurster Backlund Horn Schultz Darrow McEwen  
Jorgensen Finnell Scott McCracken Winkelman Wilbur Street Kremers  
Homalac Hickox Ponting Upham

# I N D E P E N D E N T S

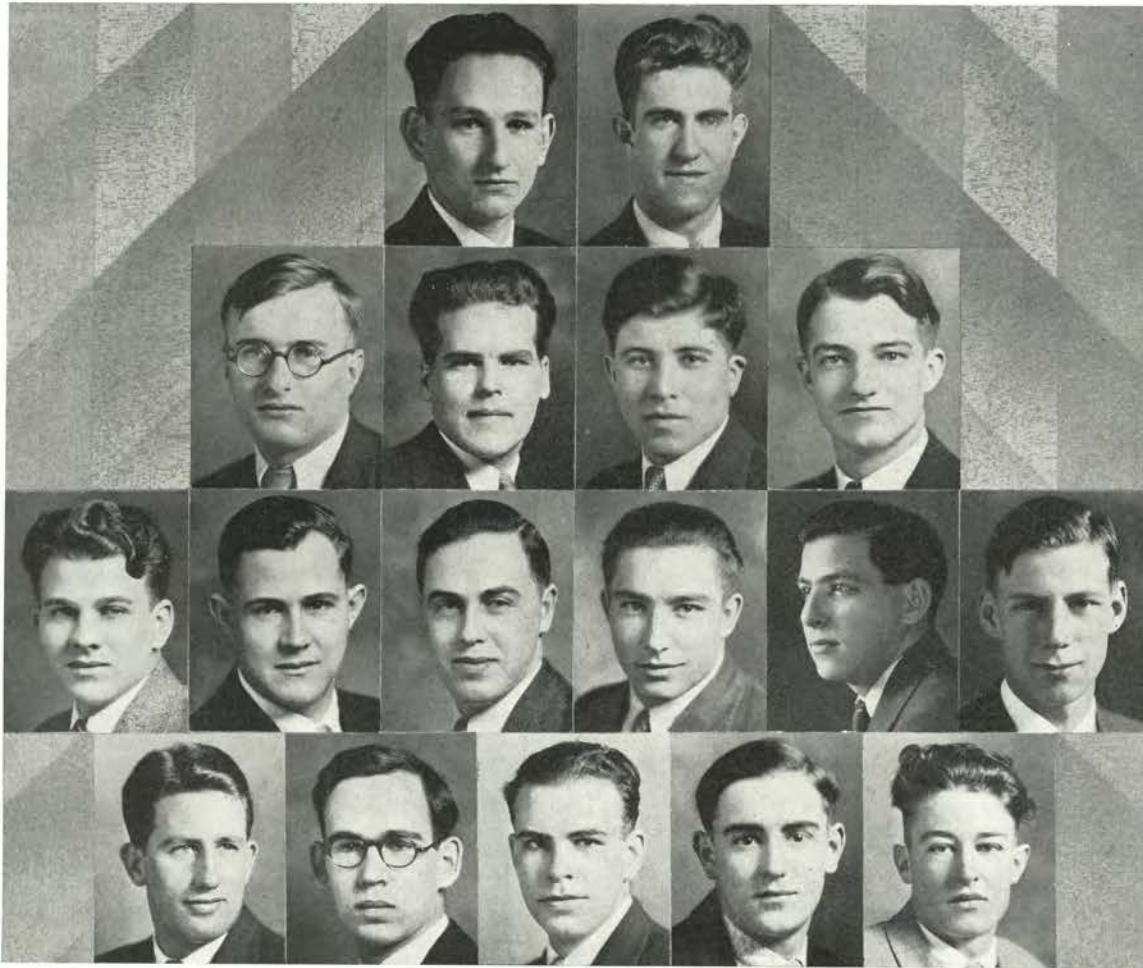

Wurster      MacCracken      Brown      Everest      Woodford      Dumble  
 Linstedt      Homolac      Strong      Widmark      Berkey  
 Parker      Scott      Weikel      Sargent  
 Slater      Samsel

## BUXTON HALL

Jefferson at Twenty-sixth

SENIORS  
 Elliot MacCracken

Robert Brown  
 Emory Strong

Alton Everest  
 Russel Woodford

Harry Fowells  
 Roland Wurster

JUNIORS  
 John Perumean

C. J. Halseth  
 Harold Thompson

Henry Homolac

Charles Perry

SOPHOMORES  
 Gordon Dixon  
 William McOmie  
 Alfred Widmark

Donald Arant  
 William Gardiner  
 Edward Parker

Henry Berkey  
 Eldon Holmes  
 Henry Scott

Charles Decious  
 Kermit Linstedt  
 Ivan Weikel

FRESHMEN  
 Max Comstock  
 Crosby Gillan  
 Augustus Lawrence  
 McArthur Proebstel  
 Scott Samsel  
 Henry Wenderoth

Olaf Anderson  
 Charles Dumble  
 Herbert Homolac  
 Richard Miller  
 John Radosovich  
 Walter Slater

Thomas Colasuonno  
 Wilfred Frazee  
 Albert Jansen  
 Charles Prahl  
 Clarence Richen  
 George Towle



# I N D E P E N D E N T S



Thomson	Schultz	Smithburg	Ponting	Hadley	Trachtenberg	Kremers	Upham	Barker
Christenson	Manke	Smith	Thomas	Wagner, T.	Bollinger	Koshland	Aungst	Lathrop, A.
Lathrop, S.	Collett	Gunderson	Hill	Hughes	Irwin	Johnson	Kletzer	Wakefield
Aitken	Lubersky	Ott	Paddon	Rees	Richards	Saager	Says	Kaufman
Koerner	Badurina	Bieler	Chamberlain	Chapman	Gawley	Hepburn	Johnstone	Zook
	Nichols	Parks	Pierson	Rible	Sloat	Tucker	Wagner, D.	

## CAUTHORN HALL

Jefferson at Twenty-sixth

### SENIORS

I. Trachtenberg

Harold Hadley

C. D. Ponting

Ed Smithburg

### JUNIORS

Clark Thomson  
 Leslie Aungst  
 Chester Christenson  
 Ralph Collett  
 Frank Hughes  
 Robert Clark Irwin  
 Theodore Koshland  
 Alvard Lathrop  
 Walther Ott  
 Ronald Paddon  
 John Saager  
 Howard Richards  
 Albert Smith

F. J. Limacher  
 Thomas Wagner  
 Harrison Bailey  
 Henry Gunderson  
 Wallace Johnson  
 Albert Lubersky  
 Jack Rees  
 Lamer Says  
 Marion Thomas

James Moore  
 Edwin Barker  
 Carl Hill  
 William Kletzer  
 George Manke  
 Neil Rice  
 W. A. Schultz  
 Al Wakefield

### SOPHOMORES

FRESHMEN  
 John Bieler  
 Lincoln Chapman  
 Malcolm Hepburn  
 George Doerner  
 Clifford Parks  
 James Tucker  
 Joseph Zook

Thomas Aitken  
 Robert Bollinger  
 Keith Chamberlain  
 Robert Johnstone  
 Keith Murphy  
 Morris Pierson  
 Dick Wagner

William Badurina  
 Charles Burnett  
 Alfred Gawley  
 Vern Kaufman  
 Ivan Nichols  
 James Sloat  
 Mervin Waters





# I N D E P E N D E N T S

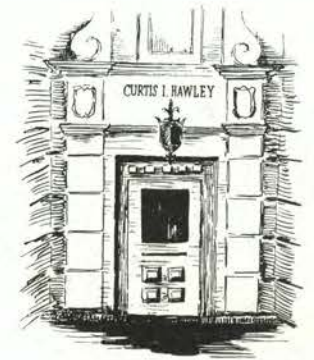

Darrow                      Crump

Norton	Sherwood	Bell	Beatty	Cramer	Humphreys	McEwen	Harer	Harris
		Street	Christian	Knight	Lindwall	Collin		
		Jensen	Baldwin	Bradley	Chandler	Moore		
			McDonald	Padgett	Sloper			
			Plant	Shatokin	Winkler			

## HAWLEY HALL

Jefferson at Twenty-sixth

### SENIORS

Don Darrow

Dan Beatty

Robert Humphreys

Carl Cramer

Arthur Satre

Elmer Crump

### JUNIORS

Beauford Knight  
Ed Robertson

Gordon Bell  
Victor Lindwall  
Don Sherwood

Stanley Christian  
James McEwen  
Don Street

Clarence Dunlap  
Charles Norton

### SOPHOMORES

Harold Collin  
Jens Jensen  
Willard Sloper

Rodney Baldwin  
Sherman Harer  
Rollin McDonald

Lyle Bradley  
Ed Harris  
Peter Padgett

Paul Chandler  
Gwynn Holt

### FRESHMEN

Ward Hawkins  
Gordon Plant

Kenneth Campbell  
Spencer Moore  
Ralph Shatokin

Buel Ditlevson  
Walter Myrick  
Frank Winkler



# I N D E P E N D E N T S



Eade      Condon      Hunt, F.      Katsoulis      Zane      Backlund      Wilbur      Votau  
 Ernst      Ayres      Bartrem      Adams      Thompson      Born      Davis      Dunagan  
 Hanberg      Finnell      Lage, G.      Munch      Munch      Perkins      Thomson      Walker  
 Hunt, A.      Krenke      Seaman      Lage, K.      Niblock      Oakes      Crum  
 Powell      Smith

## POLING HALL

Jefferson at Twenty-sixth

### SENIORS

Edward Zane

### JUNIORS

Robert Thompson

Art Backlund  
Floyd Votau

Fred Hunt

Takis Katsoulis

### SOPHOMORES

Averitt Dunagan  
Melvin Munch  
Fletcher Walker

Carl Ayers  
Howard Eade  
Oliver Perkins  
Norman Wilbur  
George Sizemore

Kenneth Bartrum  
Lester Ernst  
Paul Shellenberger  
Harold Finnell

Donald Davis  
George Lage  
Roderic Thomson  
Thomas Colford

### FRESHMEN

Byron Hanberg  
Wallace Newhouse  
John Oakes  
Lewis Smith

Hugh Carico  
Alan Hunt  
Russel Niblock  
Gordon Powell

Ivan Crum  
Irwin Krenke  
Waldo Nichols  
Herman Sass



# I N D E P E N D E N T S

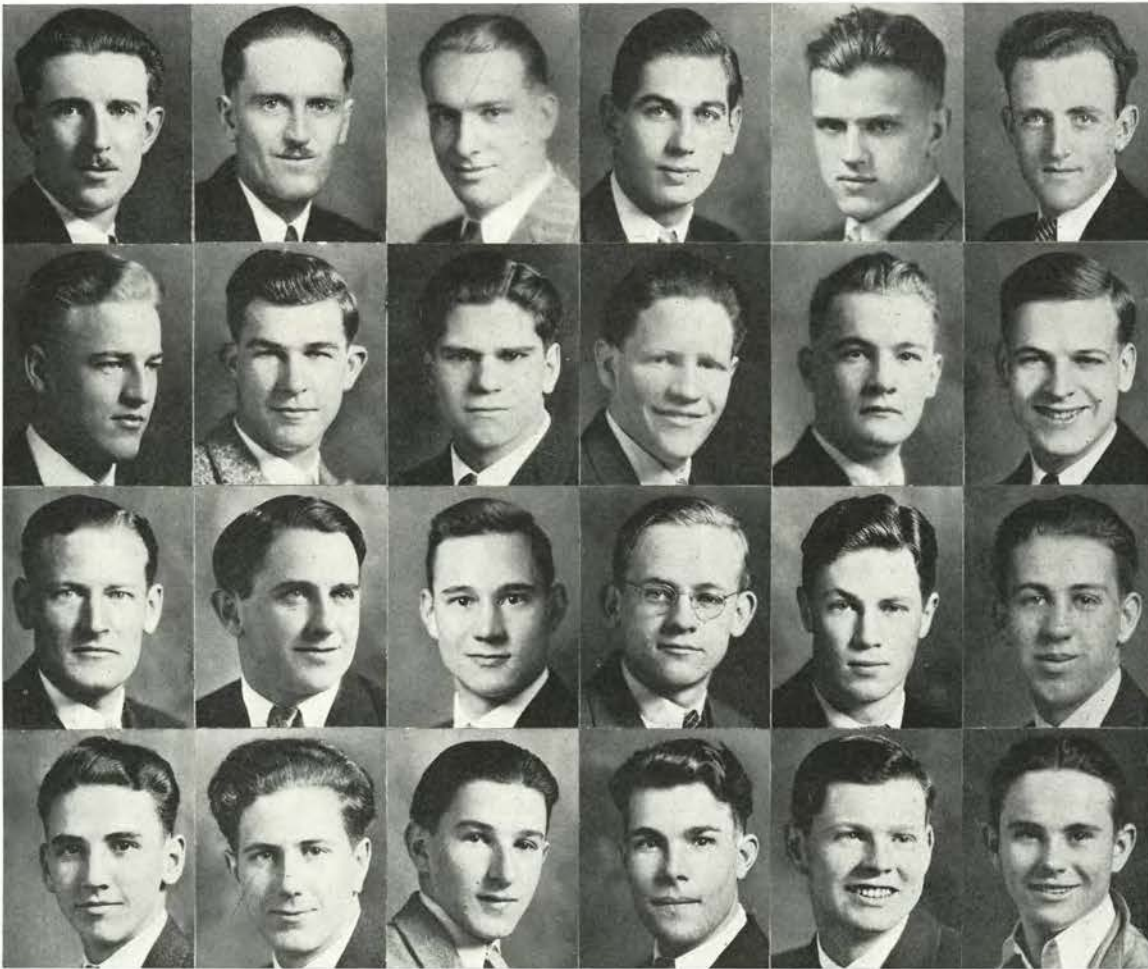

Horn  
Jorgensen  
Nicholsen  
Scott

Kaser  
Klein  
Smith  
Stevenson

Kuhl  
Winkelman  
Campbell  
Simbeni

Pease  
Cooper  
Marsh  
Wilcox

Borkowski  
Hart  
Miller  
Wright

Hickox  
Mason  
Price  
Thompson



## WEATHERFORD HALL

Jefferson at Twenty-sixth

SENIORS  
Harvey Pease

Ralph Horn

Arthur Kaser

Donovan Kuhl

JUNIORS  
Ralph Klein

George Borkowski  
Paul Winkelman

Harlow Hickox

Lloyd Jorgensen

SOPHOMORES  
Draper Mason

Tom Crum  
Hugh Nicholson

William Harber

Clifford Hart

FRESHMEN  
Thomas Marsh  
William Scott  
Lloyd Stevenson

John Burns  
Eldred Price  
Peter Simbeni  
Nate Wilcox

Howard Campbell  
Neil Ross  
Floyd Smith  
Tom Wright

Edward Cooper



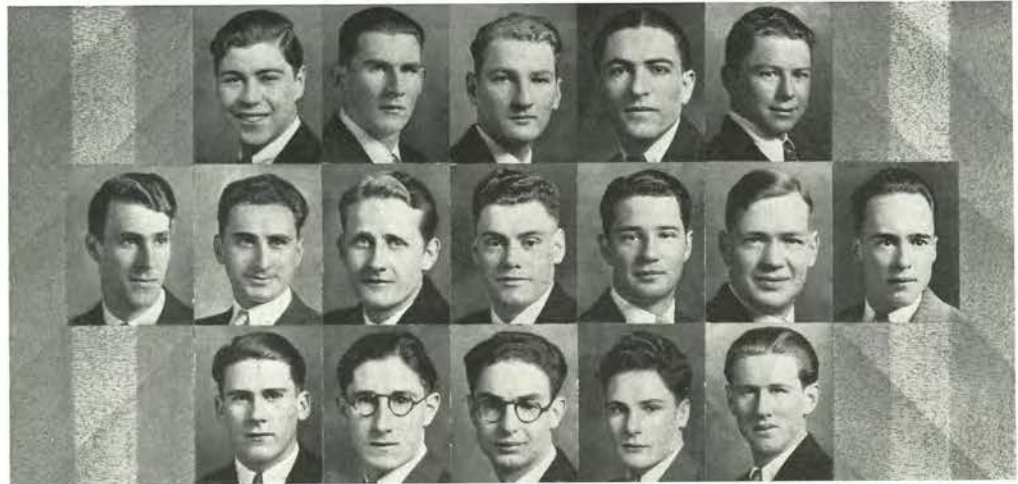

Helber  
 Ide Perry Arritola  
 Brady Shattuck Bryant  
 Christiansen Peacock Hulse  
 Acarregui Mather Lindros  
 Gerlach Shoemith Jones  
 Gilles

**ORION CLUB**

**SENIORS**

Paul Chapman  
 Newell Cory  
 Nelson Fox  
 Fred Helber  
 Stewart Kibbe  
 Hugh MacDonald  
 Cecil MacGregor  
 Edward Poysky

**JUNIORS**

Floyd Acarregui  
 Dwight Baldrige  
 Lawrence Brady  
 Claud Christiansen  
 Edward Finley  
 Harry Forse  
 Jesse Hathorn  
 Hervey Ide  
 Albert Johnson  
 George Kann  
 Albertas Larrowe  
 Seth Locke  
 Valdemar Lund  
 Frank Shattuck

**SOPHOMORES**

Lawrence Chapman  
 Julius Conrad  
 Owen Davis  
 William Dörner  
 John Daugherty  
 Herbert Eisenschmidt  
 Claude Gerlach  
 Donald Gilles  
 Le Roy Huntley  
 Howard Johnson  
 Alvin Knorr  
 Martin Leidig  
 Astor Loback  
 Wayne Mason  
 George Mather  
 Roy Murry  
 Edwin Palmrose  
 Hazen Sandwick  
 Raymond Sandwick  
 Lloyd Shoemith  
 Charles Woodle

**FRESHMEN**

Louis Arritola  
 Joseph Anzellotti  
 Eugene Bowers  
 Edell Bryant  
 Robert Enke  
 Edwin Erickson  
 Leonard Hall  
 Curtis Holverstott  
 Clarence Hulse  
 Lloyd Koozer  
 Walter Langlois  
 Ernest Lindros  
 William Palmrose  
 John Saarinen  
 Wayne Tyrell

**NON-DEGREE**

Frans Eliasson  
 Thomas Peacock  
 James Roaf  
 William Tomscheck



**MIZANIAN CLUB**

**SENIORS**

Edgar Howard  
 Evlon Niederfrank  
 John Pearl  
 Herbert Swarner

**FRESHMEN**

Ralph Boden  
 Claude Massee  
 James Snyder

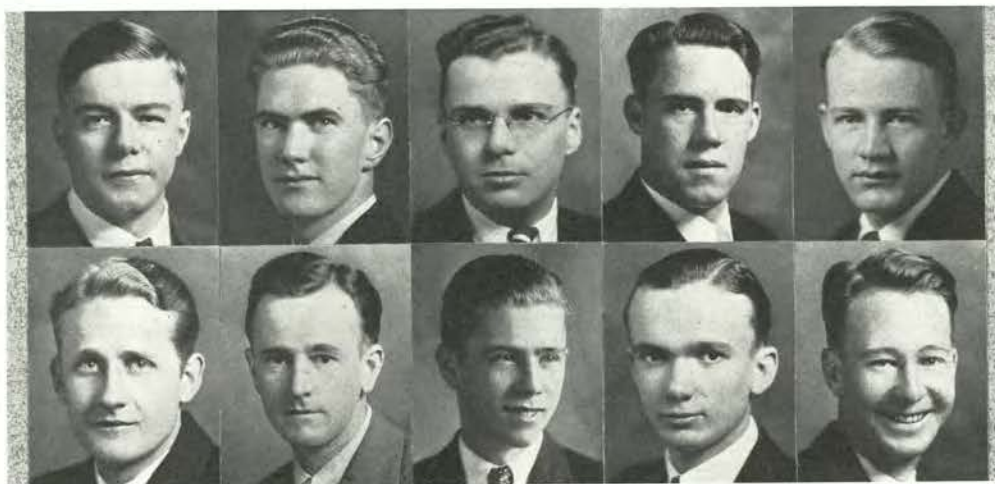

Howard Shattuck  
 Pearl Williams  
 Niederfrank Graham  
 Swarner Boden  
 Bonnet Johnson

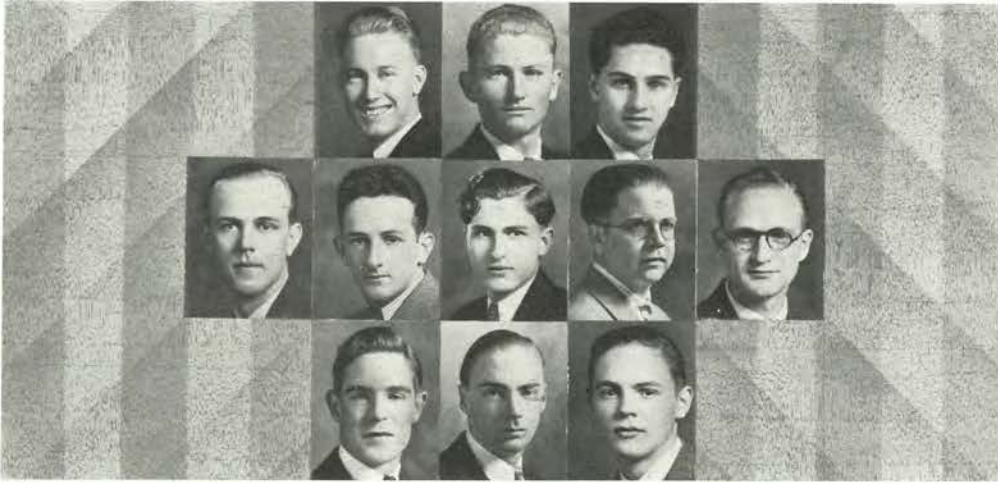

Baker Perrin Sparks Curran Larson Halliday Beebe Billings Swenson Lorenz Gross

**ALPHEE CLUB**

SENIORS  
Lloyd Baker  
George Beebe  
Dan Curran  
Francis Sparks  
Richard Swenson

JUNIORS  
John Billings  
Leonard Held  
William Perrin  
Charles Taggart

SOPHOMORES  
Clifford Hay  
Noal Larson  
John Panek  
Toivo Puustinen  
Ralph Thompson

FRESHMEN  
Arthur Hurlburt  
Jack Saubert  
Kenneth Wood



**HESPERIAN CLUB**

SENIORS  
Lloyd Allen  
Donald Lee  
Robert Lewis  
John Merritt  
Howard Nomura  
Henry Dunn

JUNIORS  
Cuthbert Balch  
Charles Chattin  
John Copeland  
Clarence Olds  
Paul Sandoz  
Henry Schmidt

SOPHOMORES  
Stanley Kebbe  
Marcel Sandoz  
Keith Wells

FRESHMAN  
Owen Davis



Allen Balch Copeland Wells Chattin Olds Sandoz, P. Lewis Nomura Sandoz, M. Merritt Lee Kebbe Schmid

# I N D E P E N D E N T S

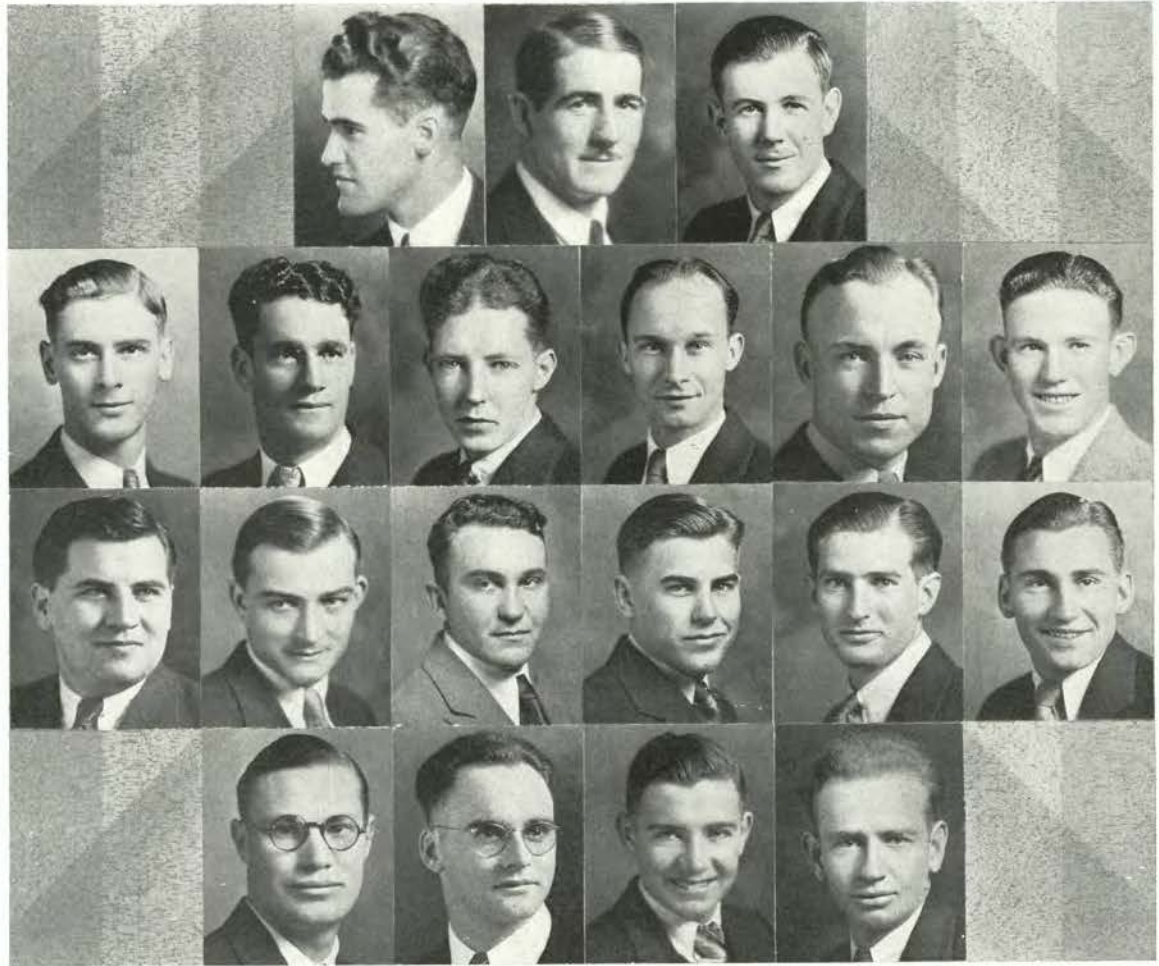

Carl Hole      Doughton Johnson Wood      Branstetter Parker Pentzer Burns      Hamilton Walker Wohlgemuth McLaughlin      Bowne Yerian Haines Stacey      Baker Martin

## PROKYON CLUB

Monroe at Fifteenth

### GRADUATES

SENIORS  
Edgar Parker

JUNIORS  
Donald Peutzer

SOPHOMORES  
E. G. Carlson

Clifton Branstetter

Walter Bowne  
Edward Poysky

Floyd Baker  
Douglas Hole

Bliss Haines  
Harold Wood

FRESHMEN  
R. G. Stacey

Lawrence Hamilton

Webber Doughton  
Estevan Walker

Lawrence Johnson  
Harold Wohlgemuth

Lloyd Martin

Edward McLaughlin

Raymond Carl  
Theodore Yerian

Ray Parrish

Ray Walker

John Burns





# CLUBS ~ SOCIETIES

	Vance	Cox	
Peavy	Brandt	Summers	

Griffith	Keevil	Parr
Ziefle	Schoenfeld	McMillan

Marvin	Seymour	Magruder
Blazer	Jameson	

CLUB ADVISORS: H. T. Vance, Ad; G. V. Copson, Industrial Arts; George Peavy, Forestry; P. M. Brandt, Dairy; R. E. Summers, A. S. M. E.; J. R. Griffith, A. S. C. E.; C. S. Keevil, A. I. C. E.; F. W. Parr, Bernard Daly; A. Ziefle, Pharmaceutical; W. A. Schoenfeld, Ag; G. O. McMillan, A. I. E. E.; Lt. George Marvin, S. A. M. E.; H. C. Seymour, 4-H; F. A. Magruder, Cosmopolitan; Florence Blazer, Home Ec; Kate W. Jameson, Temenids.



Heise

Harrington

Stewart

Leaming

### ADVERTISING CLUB

OFFICERS: Wesley Heise      President  
 John Harrington      Vice-president  
 Opal Stewart      Secretary  
 Robert Leaming      Treasurer

Outstanding students in advertising and selling are eligible for membership in the Advertising club. The club sponsors lectures and events for the Faculty Men's club. The annual state-wide meeting of the Advertising clubs of the state is sponsored each year by the organization. More than 300 advertising men and students attend this banquet.

A scholarship is awarded each year to the outstanding junior in advertising and selling by the Portland Advertising club. Alpha Delta Sigma picks its men from the membership of the Advertising club. Various programs are sponsored by the group as part of their activities.

### INDUSTRIAL ARTS CLUB

OFFICERS: Kenneth Chapson      President  
 John Stein      Vice-president  
 Herman Finell      Secretary  
 Lawrence Lovegren      Treasurer

This organization is composed of all students registered in the department of industrial arts and of all faculty members in that school. The purpose of the Industrial Arts club is the promotion of a higher standard of friendship and cooperation among its members. Meetings are held monthly in order to bring those who have common interests together for discussion of problems in industrial and educational fields. The group has as one of its projects the furnishing of its clubroom and this is done by making the furniture for the room. Various articles are made by the members to furnish their home rooms and those of friends.



Chapson

Stein

Finell

Lovegren



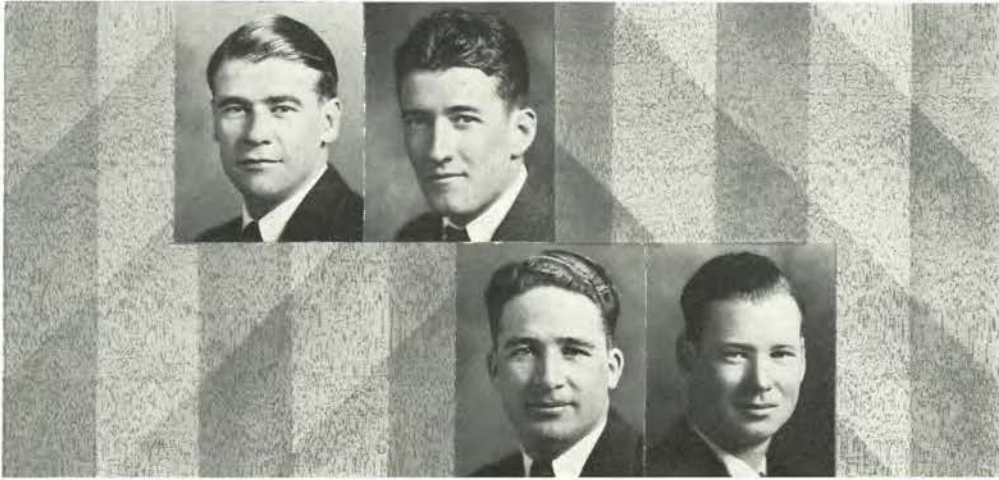

Patch                      Parker                      Staple                      Wing

### FOREST CLUB

OFFICERS: Denny Patch                      President  
 John Parker                      Vice-president  
 Herbert Staples                      Secretary  
 Harold Wing                      Treasurer

Membership in this organization is held by students in the school of forestry and faculty members are elected to it in the capacity of advisors. Meetings are held throughout the year and speakers are brought to the campus to deliver talks and illustrated lectures to the group.

Each term one day is devoted to work in the arboretum where the students get the practical side of their education with direct contact with the various trees in the arboretum forests. The day is one which the students feel has the same proportions as a celebration and a gala time is had in the get-together and over the "bean-hole" beans.

### DAIRY CLUB

OFFICERS: Thomas Hall                      President  
 Francis Sparks                      Vice-president  
 Marvin Davidson                      Treasurer  
 Erwin Dann                      Secretary

The Dairy club, composed of major and special students in dairy husbandry and dairy manufacturing, numbers about 20 men. This has been the first time in 11 years that the club has not sent a judging team to the National Dairy show, where Oregon State has always placed high in final standings.

At the National Livestock exposition held in Portland, this year's team took second place in dairy cattle judging, and Robert Iliff, a club member, was the highest individual judge in the contest. Another Dairy club event is an annual banquet held each spring at which numerous county and state, as well as national officials are entertained.

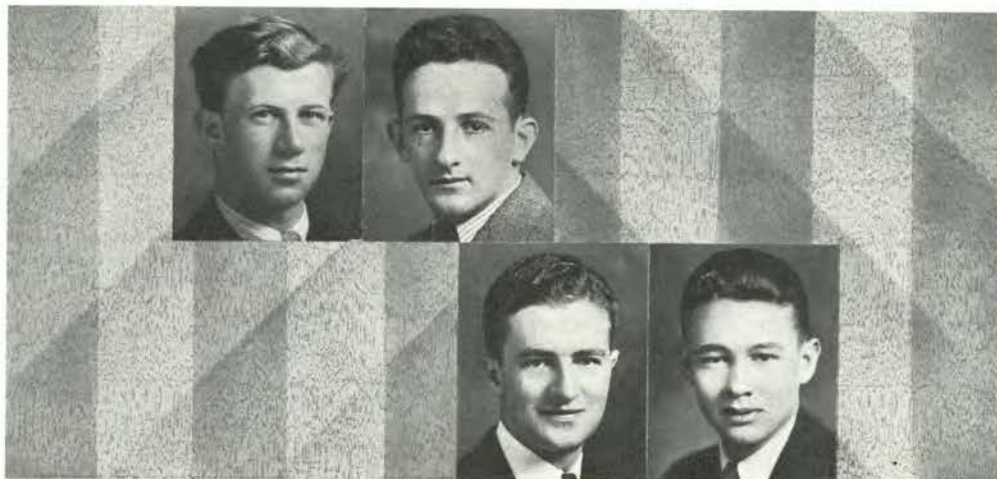

Hall                      Sparkes                      Davidson                      Dann



Moe                      Kaser                      Turnball                      Beatty                      Gropp

### A.S.M.E.

OFFICERS: Arthur Kaser                      President  
 Daniel Beatty                      Vice-president  
 Lester Moe                      Secretary  
 William Turnball                      Treasurer  
 William Gropp                      Sergeant-at-arms  
 Aloise Wenzel                      Alumni Secretary

The student branch of the American Society of Mechanical Engineers is a unified organization of the students and faculty in the department of mechanical engineering. The purpose of the organization is to discuss problems which have to do with the advancement of mechanical engineering, and to keep in touch with the actual solutions of these problems as worked out in practical application.

Outside speakers are brought to the meetings who present talks and illustrated lectures.

### A.S.C.E.

OFFICERS: Warren Gilbert                      President  
 Elden Carter                      Vice-president  
 Adolph Benschmidt                      Secretary-treasurer

The student branch of the American Society of Civil Engineers promotes both educational and social activities. Talks and illustrations are presented at the meetings by prominent engineers in the profession. Several breakfasts are held during the year which feature the social interests of the organization.

In the spring a meeting is held in connection with the Portland branch of A. S. C. E. at which the seniors present their theses. In this way the students are stimulated to a new interest in the profession.

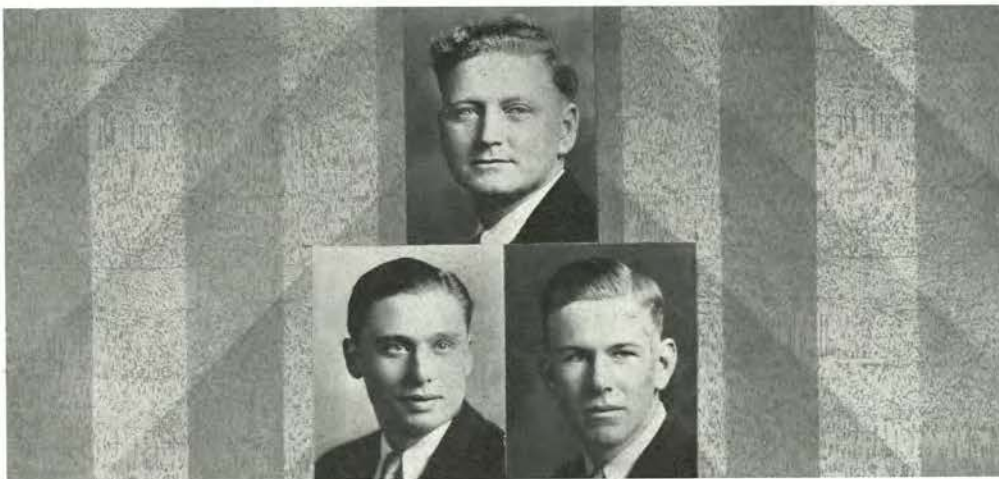

Carter                      Gilbert                      Benschmidt

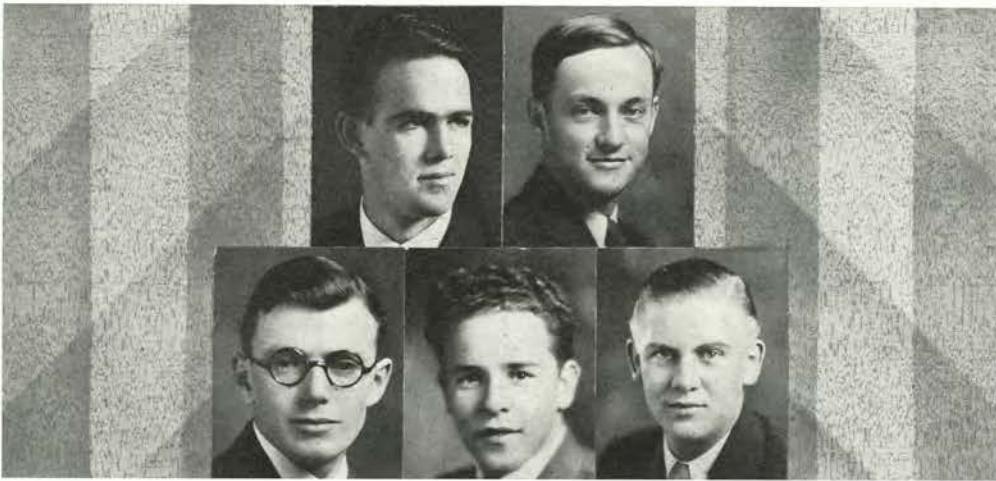

Rudd Stone Palmrose Hanthorn Thomas

### A. I. C. E.

OFFICERS: Robert Stone President  
 Howard Hanthorn Vice-president  
 Norman Rudd Secretary  
 Edwin Palmrose Treasurer  
 Leroy Thomas Sergeant-at-arms

This is the first year that a student chapter of the American Institute of Chemical Engineers has existed on the campus. Outside of completing their organization and drawing up a constitution, nothing of note has been accomplished. However, it is the intention of the chapter to provide a professional and social contact between the students and the active members of the profession.

Regular meetings are held to transact business of the chapter as well as to hold discussion of the work. The aim of the the organization is to provide contact between the student and members of the profession.

### BERNARD DALY CLUB

OFFICERS: Robert Mushen President  
 Edith Brown Vice-president  
 Frances Brenner Secretary  
 Gail Reynolds Treasurer

As a result of Dr. Bernard Daly's foresight and generosity, 40 students from Lake county, comprising the Bernard Daly club, attend Oregon State college under the benefits of the Daly fund. Each of the students receives necessary college expenses to a maximum of \$600 each year under the terms governing the administration of the fund.

The Daly club on the campus has been particularly active this year under the leadership of Dr. Frank W. Parr, professor of vocational education, who is educational advisor of the group. Dr. Parr and Dr. W. M. Atwood are honorary members of the club.



Mushen Brown Brenner Reynolds

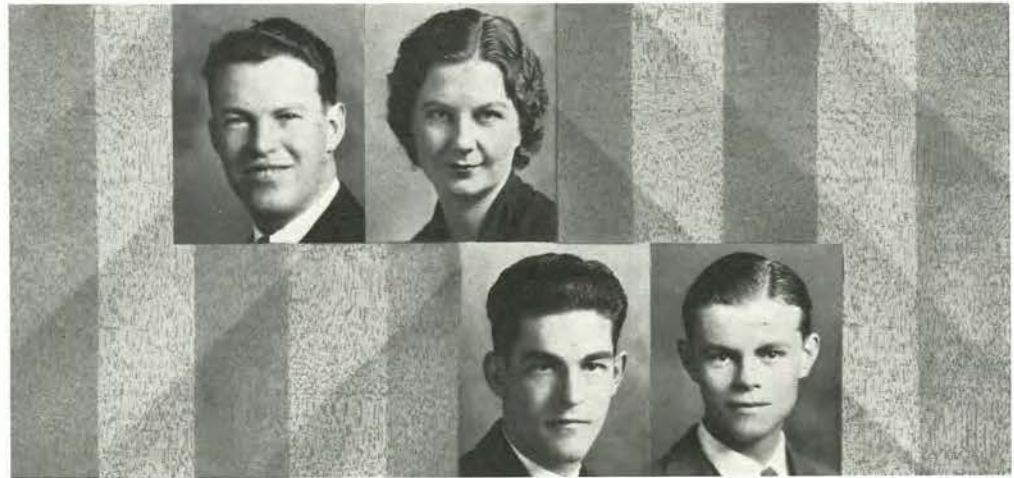

Rice Hrubetz Saunders Miller

### PHARMACEUTICAL CLUB

OFFICERS: James Rice President  
 Florian Hrubetz Vice-president  
 Caroll Saunders Secretary  
 Russell Miller Treasurer

The Pharmaceutical association is composed of all students registered in pharmacy. Periodic meetings are held throughout the year at which lectures by men prominent in the field of pharmacy are featured. Moving picture films showing the processes of pharmaceutical products manufacture are loaned to the association for the meetings by several large companies.

Activities related to pharmacy are promoted by the association with the object of building up interest in professional attainment and contacts with other members of the profession.

### AGRICULTURE CLUB

OFFICERS: James Weatherspoon President  
 Oscar Mikesell Vice-president  
 Nathan Kurth Secretary  
 Erwin Dann Treasurer

The Ag club includes as members all students registered in the school of agriculture. The general purpose of the organization is to unite the agriculture students socially and stimulate interest in agricultural activities. Each year the group sponsors a Smith-Hughes weekend for high school students.

During the past year the club's social activities included a smoker during fall term, a winter term dance, and a banquet in the spring. Some time during the year the club makes a tour of the experiment stations of the state so that the members may get first-hand information concerning their operation.

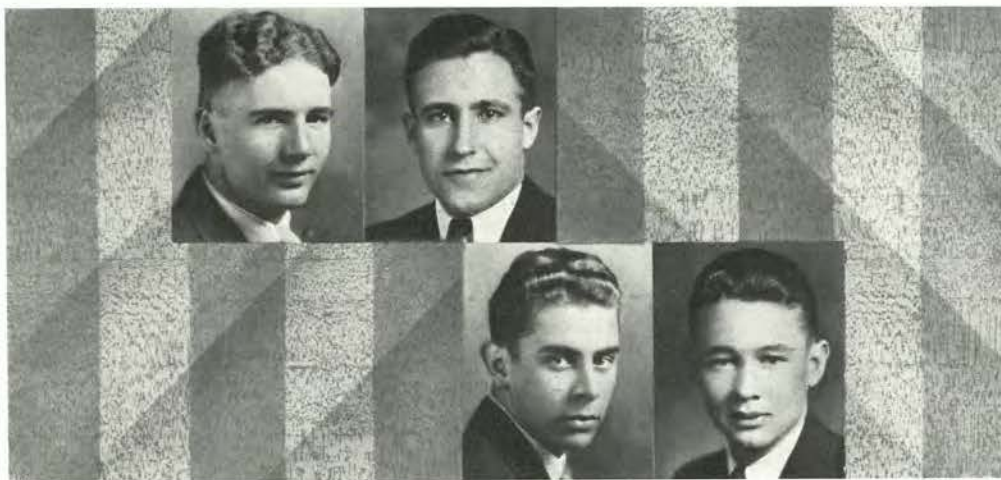

Weatherspoon Mikesell Kurth Dann

# C L U B S ♦ S O C I E T I E S

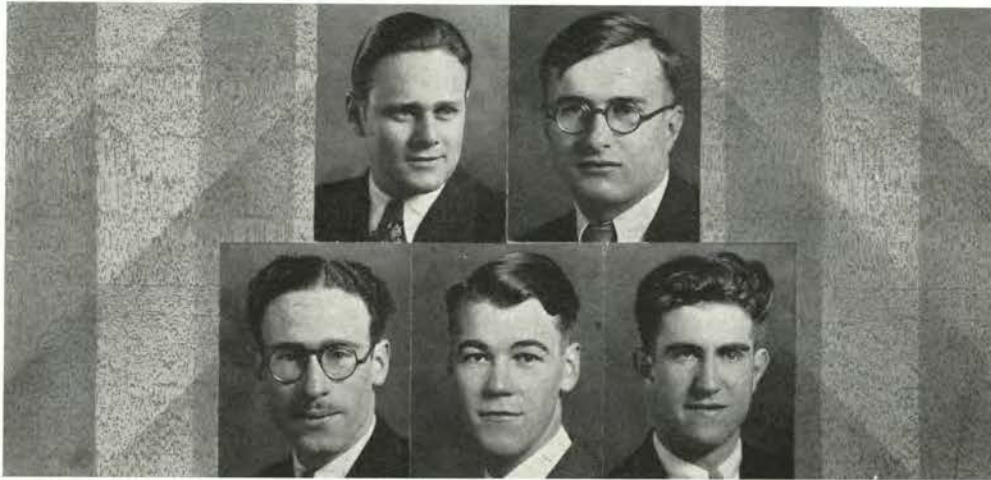

Howie      Hansen      Kibbe      MacCracken      Everest

## A. I. E. E.

OFFICERS: Dale Hansen      President  
 Elliott MacCracken      Vice-president  
 George Howie      Secretary  
 Stewart Kibbe      Treasurer  
 Alton Everest      Chairman Safety Council

This organization is the student branch of the American Institute of Electrical Engineers. Enrollment offers to a student the opportunity to begin what will be for many of them a lifetime connection with the national organization representing the electrical engineering profession. It brings to the campus prominent engineers and affords an opportunity for the presentation and discussion of student papers at the meetings.

Two meetings are held each year with the Portland section of the A. I. E. E. One is held in Portland during the winter and the other in Corvallis in spring.

## S. A. M. E.

OFFICERS: Harlan Watkins      President  
 Lloyd Jorgensen      Vice-president  
 Marvin Davidson      Secretary-Treasurer

The organization of Military Engineers is a branch of the Society of American Military Engineers and membership is open to all students enrolled in the advanced engineering corps. The purpose of the society is to study military problems during times of peace and become familiar with modern means of warfare. This material is sent out each month by the organization and contains illustrations and writings by prominent engineering officers in the United State army. Each year the campus society sponsors a bust for the basic engineering students.

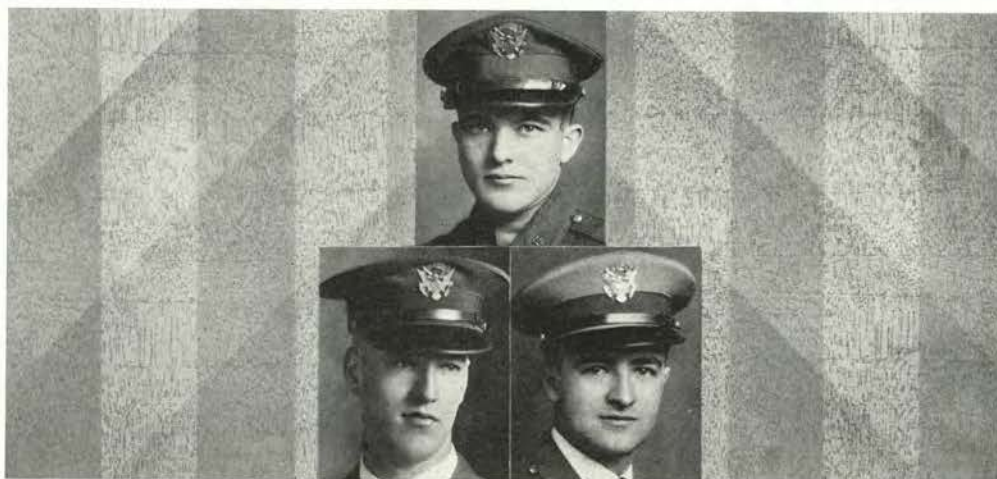

Jorgensen      Watkins      Davidson

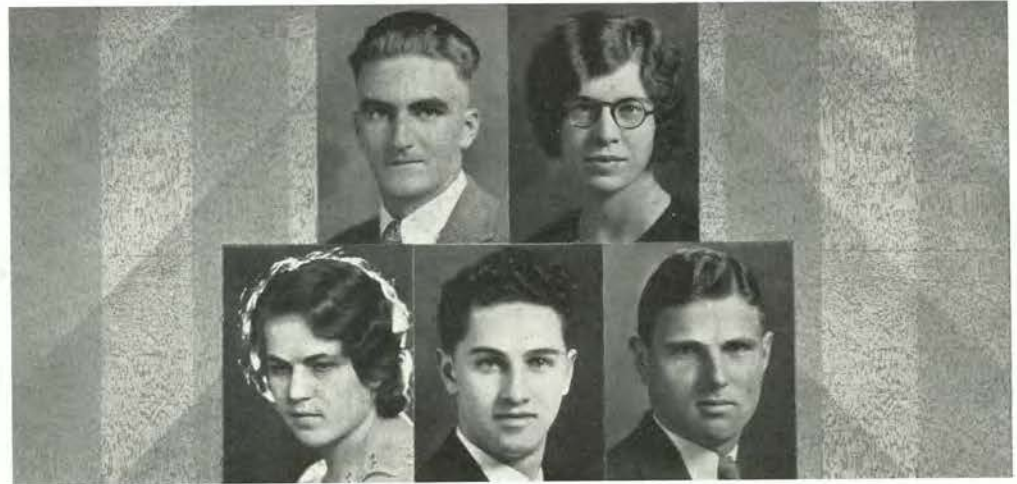

Grimes Hottel  
Joy, A. Billings Joy, D.

### 4-H CLUB

OFFICERS: Edgar Grimes President  
Curtiss Hottel Vice-president  
Adena Joy Secretary  
John Billings Treasurer  
Dick Joy Historian

Students who were in 4-H club work before coming to Oregon State become members of this organization which is considered a training course for membership in Mu Beta Beta, national honorary fraternity in 4-H club work. The immediate purposes of this club are the development of leadership and the organization of 4-H clubs throughout the state. Radio programs conducted over KOAC have furthered these purposes.

Each year the members of this club are guests at the Pacific International Livestock exposition in Portland.

### COSMOPOLITAN CLUB

OFFICERS: Donald Lee President  
Violet Crofoot 1st Vice-president  
Bob Konishi 2nd Vice-president  
Edith Romig Secretary  
Vades Koonst Corresponding Sec.  
Jack Okada and Juan Merriano Sergeants-at-arms

All races and nationalities mingle in common fellowship in the Cosmopolitan club. It has no definite limitations of membership and any student of foreign origin is eligible. Its aim is to promote brotherhood and good fellowship and to place humanity above all nations. It is one of the strongest influences for international understanding and good will on the campus, where many nationalities study and play together.

Regular meetings are held at which talks by students and addresses by guest speakers are featured. Each year the club gives an International banquet and a vaudeville.



Lee Crofoot Romig Koonst



Karhuvaara      Hayden      Ropp      Lutz      Ricks

### HOME ECONOMICS CLUB

- OFFICERS: Helen Hayden      President  
 Lois Lutz      Vice-president  
 Edna Karhuvaara      Secretary  
 Evangalyn Ropp      Treasurer  
 Estora Ricks      Editor

Every woman registered in the school of home economics is eligible for membership in the Home Economics club. Its aims are to promote interest and professional attitude in home economics and to foster friendliness among its members.

Each year the club offers a scholarship of \$500 to foreign students for study in this field at Oregon State. Its other activities include a sale of orange chrysanthemums during Homecoming, an annual banquet for home economics students and faculty members, and regular meetings at which problems of general interest in home economics are discussed.

### TEMENIDS

- OFFICERS  
 Lois Edgerton      President  
 Edith Romig      Vice-president  
 Curtis Hottel      Secretary-treasurer  
 Lucille Scaife      Assistant Treasurer

- MEMBERS  
 Lois Terpening  
 Curtis Hottel  
 Edith Romig  
 Lucille Scaife  
 Lois Edgerton  
 Byra Hunter  
 Maxine Peterson  
 La Rue Lindsay  
 Shirley Brownson  
 Dorothy Rea  
 Aurella Buchanan  
 Edith Brown  
 Vera Bolton  
 Ivy Charlton

WORTHY ADVISOR  
 Mrs. S. H. Peterson

PATRONESSES  
 Mrs. W. J. Kerr  
 Mrs. Bess McCoy  
 Dean Kate W. Jameson



Edgerton      Romig      Hottel      Skaife

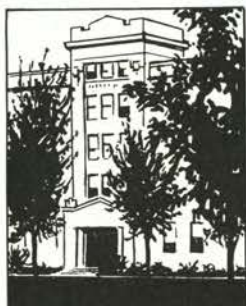

## AGRICULTURAL HALL

The building that houses the agricultural activities of the campus is an imposing edifice of brick and sandstone, consisting of the central or administrative section, the north or agronomy wing, and the south or horticulture wing. On the first floor are the offices of the director of agricultural experiment stations, the dean of the school and the director of the extension service.

The second floor is occupied by the offices of the department of animal husbandry, along with sundry class rooms. The third floor has the zoology department and the entomology division of the college. On the fourth floor the bacteriology department has its offices and equipment.





SATIRE, INDEX  
ADVERTISING

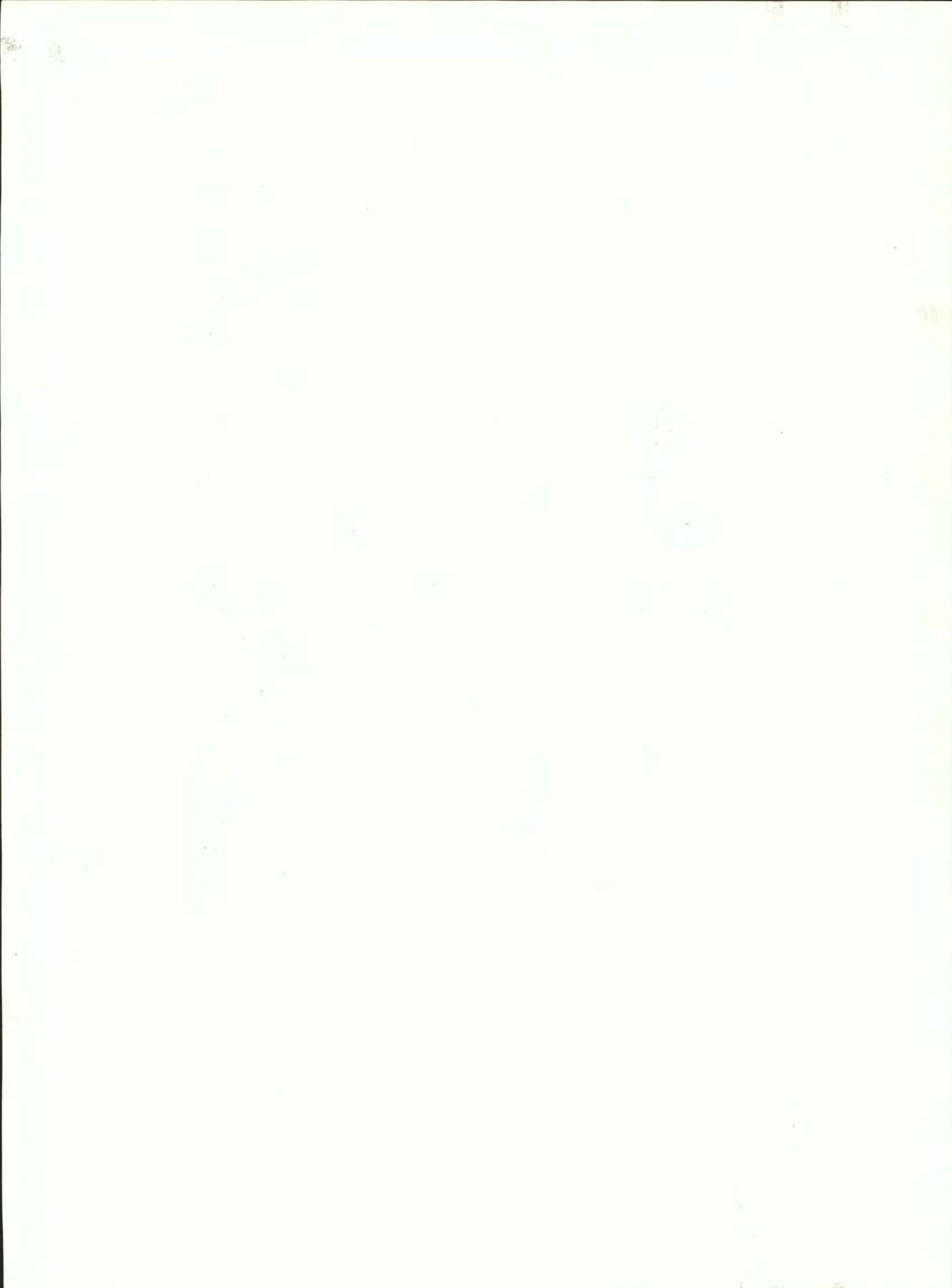

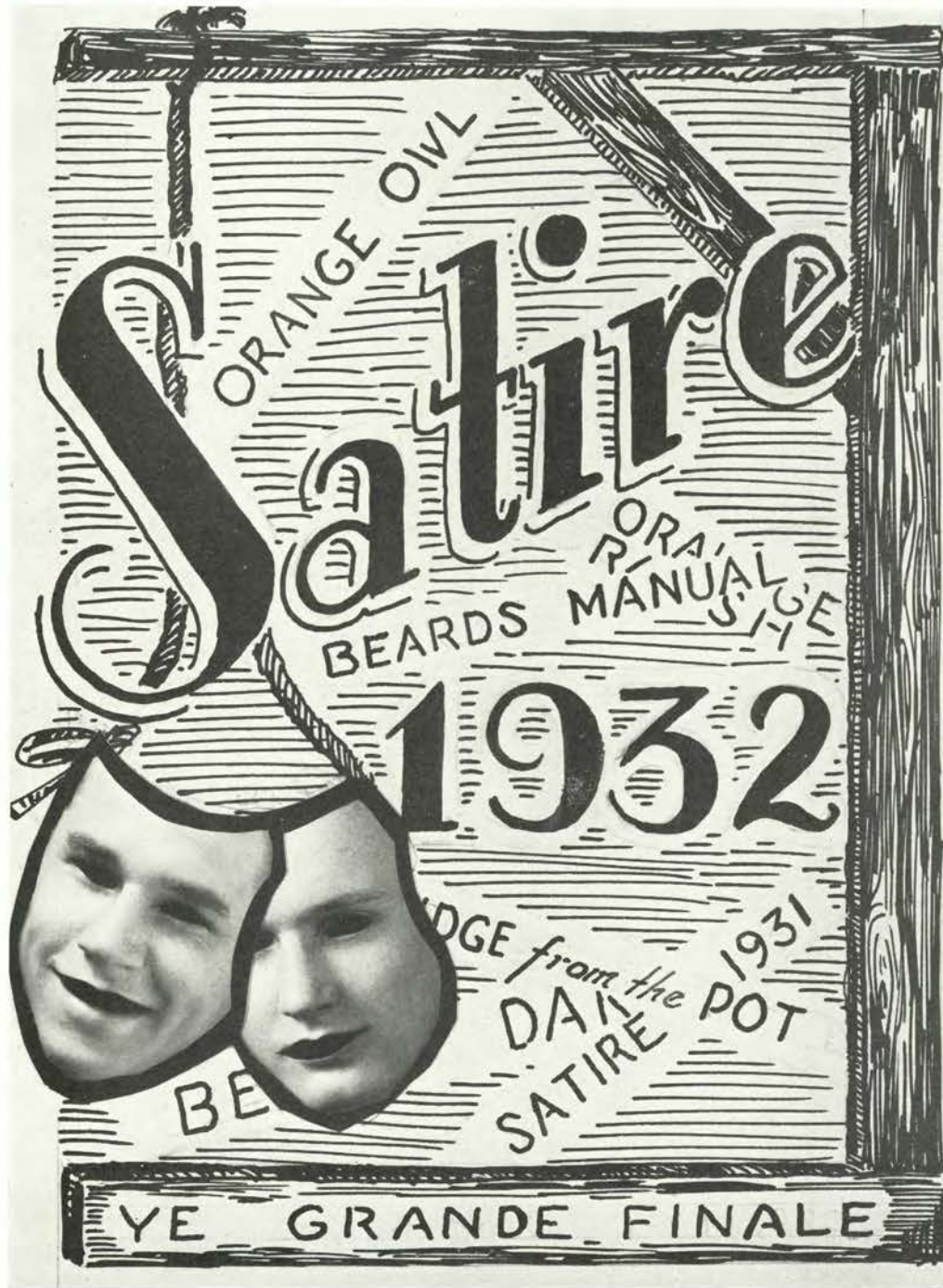

## Foreword and Dedication

TO ALL those who wish to travel the paths of varsity "Funnyism" we send a bucket full of gush and the best wishes of two little fellows who never found out until too late that sex had been prevalent on this campus for years. Who never found out until too late that every pun, wisecrack and smarty remark is just another way of saying—"The British are coming; To ——," You know the rest.

Four score and such our forefathers brought upon this continent a new nation. Now look at it. It's a Freud! Take the sex on this campus. (You would, would you?) The insidious (22½ cent word during the depression) thing is not having enough sexes. Why not have three sexes, five sexes or even twelve sexes—twelve sexes, that's seventy-two. Do you think after fourteen long years in a harem you would want to be a free man again?

Just because we were talking about sex one dozen need to forget education. Now! Can you tell by the writing that I have a mole on my left hip? No! Of course not. Would you like to say, "The Monkeys have no tails in Wambo Pango" in Spanish? Thousands of worthwhile things like this you can learn by merely sending a post card. In return we will send you twenty-four bottles of "Mother Glutche's Bluing" which after you sell will entitle you to two thousand votes on the genuine Shetland pony we are going to give away free of charge for nothing.

Morons whistle, morons make wisecracks, morons are morons an on an on an on an 'n 'n nnnnn. Therefore, believing the above statements to be the truth, unbiased and wholly without prejudice, we dedicate this section to the PZYCHOLOGY DEPARTMENT.

# High Alpha

*Them as hitched a wagon to a star*

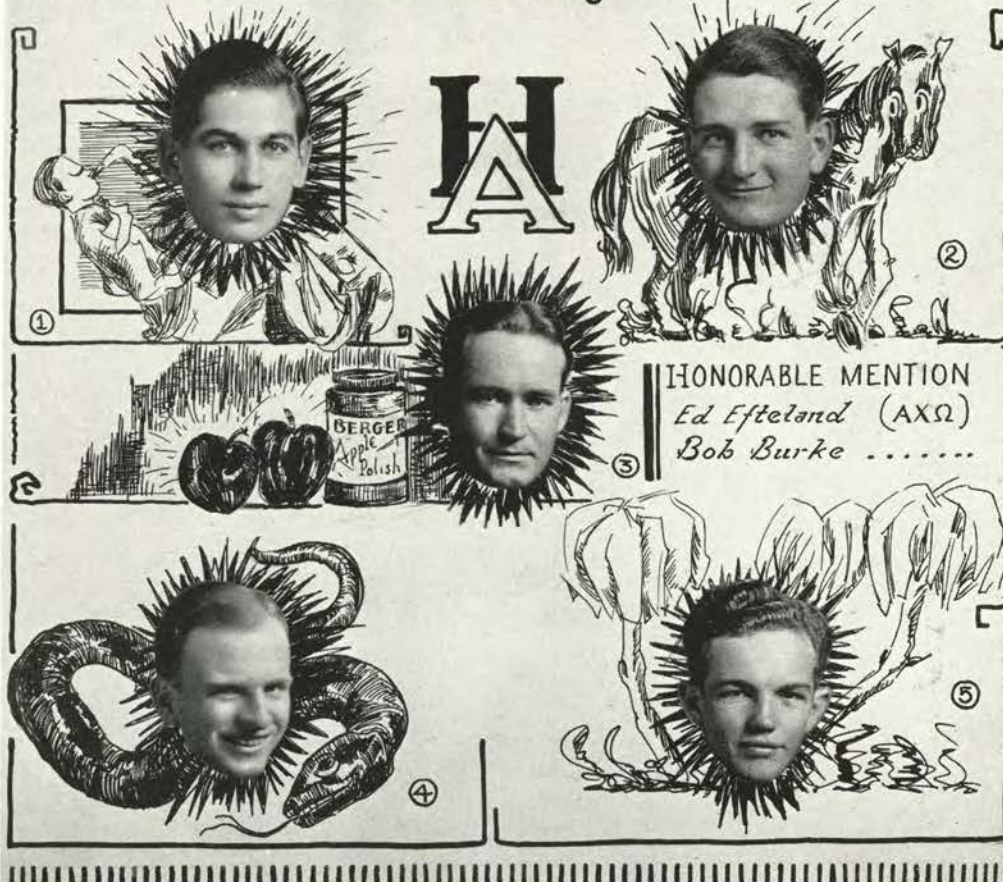

**HARVEY "DENDRITE" PEASE**

Said "Da, Da" at the age of three, now adds "mn." Three down payments on a saxophone and popularity is at your door keeping company with the wolf. Guess who?

**FRANK "HORSE" O'CONNOR**

What is life without a horse, hobby or vocation it's all the same to Frank. What's that question, Fannie? No! Frank cannot kick the bit out of the horse's mouth.

**"STRAWSTACK" BERGER**

Kappa doormat 1, 2, and 3. Wholesale dealer in "apple shine." Yellow bloomers are dandelions Phil.

**"BIG DEAL" POORMAN**

The man who'd cut his own throat for a dime. Who said OK! Philomath? Contribution line forms on left.

**"LITTLE DICK" SMILLIE**

What's all this about Florida? Haw! Did you think you were pulling a cunning stunt on someone? Haw!

## C H I - S E L



And a large man with a blue beard stuck his nose into China and gulped for 'twas spring and the blawbirds were singing. All these little orphans of many large storms have chizzled, fizzled and laid waste too many well laid plans. 'Tis time, yea, 'tis high time, they merit (Nash) reward. These little whittlers have done many nasty slugs of whittling even to cutting each other's throats occasionally—but after all it's life pure and simple. Maybe not pure but simple anyway—It is Kismet! Sealed in cellophane.

“CHEATERS NEVER PROSPER” (Much)

PZYCHOLODGY TEST

Philomath Revision

**INSTRUCTIONS:** Don't write your name until you are told to do so. If

«STUFFED SHIRT»

you can't write your name all the better.

In case of fire go to drug store and get key for engine house. If you can't find the drug store—what's the difference?

If there are any questions you don't understand remember that's the pzychology of the thing. If the questions are personal write them in a whisper.

**AS A LAST WARNING:** Play the game. (If you can find one.) If you flunk this you might become a pzychology prof. who knows?

**TEST** (Additional instructions): Look at this page for three minutes, write your answers on a separate paper and throw them away. Underline any one or two if you feel that way about it.

«NODDY NIXON YOU CAD»

1. 2 plus 2 equals (0, 4, Trinity 9595).
2. A triangle is (Horse, ▲, Hope, Faith and Charity).
3. There are three (too's, Two's, To's in the English language).
4. Luke Tormey is a (man, beast, incomplete sentence).
5. Billie Cupper is (Hot, cha, cha, cha).
6. Sigma Nu's are (young, sober, reliable).
7. D. U's (burp, snake, chisel).
8. Tri Delts have (its, zits, fits).
9. Bart McMath would make a good (Chi-O, SPE, garbage can).
10. There is nothing sacred to (Fijji's, Fijji's, Fijji's). Hello Sutton.

**EXPLANATION:** This is a series of pzychology tantrums that has been sent to over one hundred feeble-minded schools with gratifying results. If you would care to take the second test of the series send ten cents in stamps to "Red" McClosky SAE (Sychology Advisor for Edolescents).

«MAMA, THAT MAN'S HERE AGAIN»

«LIPS THAT TOUCH LIQUOR SHALL NEVER TOUCH MINE»

# Such Popularity Must be Preserved

## SATIRE'S OWN FUSSEY'S GUIDE



GAYLE DUFF

If you've never met this little typhoon of dear ole Gamma Phi Beta, it's just Duff. Outside of contributing greatly to the morale of the Barometer staff, this little lady spends considerable time at welfare work in the form of dating out with the likes of rat-racer Rodwell. Although not talkative by nature, it was Gayle's remarkable lines that won her first honor on this exclusive page.



MARY BARRET

When the cat's away, the mice do play; daisies won't tell, but Pansies may! And in this corner we have Grin and Barret, pride and joy of KAT. No, Horace, Mary does not live in Albany. A real little pal. Nothing in the world against her save a few public appearances with "Shanghai Gesture Sailor Play-boy Long."



BEA HALL

It may be Hall right for this Pi Phi conditioned reflex to leave a trail of bleeding hearts clutterin up the stoop—Yoo! Hoo! Bell. This little flash of flesh after mingling with men and women of all sexes rushed up from good old sunny SCALPAFORNIA and gave State a break. Who asked what kind?



DORIS BUCK

And this little gal on the auction block, Ladies and Gentlemen, is none other than the little cra--hooner who instigated the Tri Delt "open door policy." Bids are open. Who wants to run out and catch pneumonia with this leetle bit of fluff?



BETTY LOSSE

"Theta-in-the-Hudson." Free squealing and ride control. This little bundle with wheels has throttled her way hither and thither until even the car is tired (pretty old). No one's getting paid for this anyway. Here's publicity in great lumps B-heh B-heh Betty.



# STUDENT PORTRAIT INDEX

## A

Abraham, Elizabeth . . . . . 224  
 Abraham, Fred E. . . . . 294  
 Acarregui, Floyd . . . . . 312  
 Acheson, John R. . . . . 273  
 Ackerman, Lilah . 28, 215, 224, 229, 255  
 Ackles, Kenneth M. . . . . 278  
 Adams, Barbara E. . . . . 247, 304  
 Adams, Byron . . . . . 287  
 Adams, Caroline . . . . . 253  
 Adams, Ed . . . . . 235, 279  
 Adams, Jack . . . . . 280  
 Adams, Jewell . . . . . 255  
 Adams, Keldon . . . . . 282  
 Adams, Robert S. . . . . 270  
 Adams, Romeyn E. . . . . 310  
 Ahlers, Carl . . . . . 28, 188, 286  
 Aikins, Janice . . . . . 28, 79, 247  
 Aitken, Thomas G. . . . . 308  
 Aitken, William D. . . . . 217, 279  
 Akers, Earnest A. . . . . 274  
 Albaugh, Edwin . . . . . 28, 264  
 Albaugh, Velma M. . . . . 255  
 Albert, Elvin E. . . . . 286  
 Albert, Howard . . . . . 282  
 Albert, Marion . . . . . 290  
 Aldrich, Amy . . . . . 82, 239, 258  
 Alexander, Gordon T. . . . . 141, 287  
 Allen, Hugh M. . . . . 283  
 Allen, John M. . . . . 279  
 Allen, Lloyd . . . . . 28, 313  
 Allen, Paul . . . . . 28, 236, 280  
 Allingham, Bryce . . . . . 268  
 Allison, Chilton . . . . . 282  
 Allison, Jean . . . . . 247, 301  
 Allyn, Stanley . . . . . 282  
 Altman, Dale . . . . . 28, 82, 291  
 Amos, Robert . . . . . 281  
 Anderson, Anne . . . . . 255  
 Anderson, Dana . . . . . 246  
 Anderson, Don . . . . . 273  
 Anderson, Dorothy . . . . . 28,  
 104, 215, 224, 258  
 Anderson, Elaine . . . . . 28, 86, 252  
 Anderson, Frank . . . . . 291  
 Anderson, Fred A. . . . . 271  
 Anderson, Helen . . . . . 224, 246  
 Anderson, John W. . . . . 289  
 Anderson, Pauline . . . . . 28, 224, 258  
 Anderson, Roy . . . . . 28  
 Angle, Martha . . . . . 305  
 Annable, Ruth . . . . . 254  
 Annala, Edward . . . . . 79, 288, 291  
 Anundson, Howard . . . . . 289  
 Apperson, Kathryn . . . . . 256  
 Apperson, Ralph . . . . . 277  
 Applebe, Mary . . . . . 246  
 Applegate, Tracy . . . . . 28

Applewhite, Gordan . . . . . 288  
 Arant, Donald . . . . . 217, 290  
 Arents, Chester . . . . . 28  
 Armstrong, Richard . . . . . 285  
 Arnsberg, Ace . . . . . 28, 219  
 Arritola, Louis . . . . . 312  
 Ash, Alice . . . . . 244  
 Atkinson, Ruby . . . . . 303  
 Atterbury, Alex . . . . . 29, 226, 275  
 Atterbury, Cal . . . . . 269  
 Atwood, Dorothy . . . . . 252  
 Atwood, Stanford . . . . . 279  
 Aufderheide, Robert . . . . . 264  
 Auld, Gilbert . . . . . 278  
 Aungst, Leslie . . . . . 308  
 Aupperle, Elizabeth . . . . . 255, 304  
 Auvil, Thelma . . . . . 79, 255  
 Ayers, Carl . . . . . 140, 310  
 Ayer, Constance . . . . . 296, 297, 303  
 Ayres, Wallace . . . . . 263

## B

Babb, Ray . . . . . 279  
 Babcock, Irma . . . . . 255  
 Backlund, Arthur . . . . . 78, 306, 310  
 Bacon, George . . . . . 290, 390  
 Badurina, William . . . . . 308  
 Baechtel, Richard . . . . . 234, 286  
 Bagley, Vernon . . . . . 264  
 Bagley, William . . . . . 272  
 Bailey, Frances . . . . . 251  
 Bailey, Laura . . . . . 251  
 Baird, Douglas . . . . . 29, 76, 281  
 Baird, Grace . . . . . 59, 220, 229, 256  
 Baird, Jean . . . . . 256  
 Baker, Floyd . . . . . 314  
 Baker, Gail . . . . . 269  
 Baker, Lloyd . . . . . 29, 80, 313  
 Baker, Walter . . . . . 270  
 Balch, Cuthbert . . . . . 78, 313  
 Baldridge, W. Dwight . . . . . 281  
 Baldwin, George . . . . . 240, 292  
 Baldwin, Rodney . . . . . 309  
 Bales, Forrest . . . . . 29, 259  
 Bales, Florence . . . . . 77  
 Bales, Kathleen . . . . . 241, 259  
 Ball, Delbert . . . . . 288  
 Ball, Eldon . . . . . 141, 218  
 Ball, Wendell . . . . . 286  
 Ballard, Roderick . . . . . 214  
 Bally, Maude . . . . . 247  
 Balzer, Lois . . . . . 64, 257  
 Banks, Catherine . . . . . 254  
 Barbano, Edward . . . . . 269  
 Bardwell, Vira . . . . . 79, 254  
 Barker, E. M. . . . . 284, 308  
 Barker, Margaret . . . . . 29, 303, 305  
 Barnes, Zed . . . . . 273  
 Barnett, Glen . . . . . 237, 238

Barr, Virginia . . . . . 245  
 Barrett, Mary . . . . . 254  
 Barry, Marian . . . . . 251, 301, 304  
 Bars, Richard . . . . . 288  
 Bartrum, Kenneth . . . . . 310  
 Batcheller, Robin . . . . . 228, 268  
 Bateman, Harold . . . . . 263  
 Bates, Clarence . . . . . 282  
 Bates, Daniel . . . . . 115, 292  
 Bauer, Ernest . 29, 90, 92, 217, 236, 278  
 Bauer, Jeanne . . . . . 300  
 Bauer, Paul . . . . . 82  
 Baum, Eugene . . . . . 287  
 Beach, Gene . . . . . 252  
 Beal, Robert . . . . . 29, 281  
 Beall, Harriet . . . . . 26, 29, 224, 225, 251  
 Beals, Ruth . . . . . 301  
 Beals, Wenonah . . . . . 305  
 Bean, Lucy . . . . . 29, 305  
 Beardsley, Cassius . . . . . 225, 226, 282  
 Beasley, Dorothy . . . . . 303, 305  
 Beat, Robert . . . . . 268  
 Beatty, Daniel . 29, 237, 238, 309, 318  
 Beatty, Mary . . . . . 255  
 Beaver, J. Willis . . . . . 269  
 Beck, Marion . . . . . 255  
 Bechen, Haarby . . . . . 79, 217, 286  
 Becker, Maxwell . . . . . 286  
 Beckley, Lois . . . . . 29, 250  
 Bedford, Jack . . . . . 287  
 Beebe, George . 29, 215, 217, 219, 313  
 Beezely, Marian . . . . . 245, 301  
 Beight, Kathryn . . . . . 29  
 Beith, Margery . . . . . 29, 303  
 Belknap, E. M. . . . . 284  
 Bell, Barbara . . . . . 305  
 Bell, Elizabeth . . . . . 30, 250  
 Bell, Gordon . . . . . 265, 306, 309  
 Bell, Howard . . . . . 279  
 Bell, Kenneth . . . . . 268  
 Benham, Henry . . . . . 240, 271  
 Beno, Maxwell . . . . . 271  
 Bennett, E. . . . . 30, 224, 239, 246  
 Bennett, Mary . . . . . 30, 61, 86, 108, 113,  
 128, 131, 215, 220, 224, 228, 230,  
 239, 252  
 Benschmidt, Adolph . . . . . 227,  
 237, 238, 281, 318  
 Benson, Guy . . . . . 278  
 Berg, Glynn . . . . . 246  
 Berg, Harold . . . . . 30, 281  
 Bergdahl, Astrid . . . . . 241, 255, 299  
 Berger, Phil . . . . . 30, 272  
 Bergerson, Gil . 140, 150, 158, 177, 276  
 Berkeley, Mary . . . . . 268  
 Berkie, Henry . . . . . 288  
 Bertram, Mary . . . . . 305  
 Biancone, John . 140, 147, 169, 235, 289  
 Bieler, John . . . . . 308  
 Bierma, Jack . . . . . 285  
 Billing, Margaret . . . . . 130,  
 133, 230, 231, 259

*Wil Hite*

THE GREATEST NAME  
IN AWARD SWEATERS

ON this name rests not only the responsibilities incident to leadership, but also a trust, if you please — for is not the son entitled to as near perfection in his Award Sweater as the father?

Product of

OLYMPIA KNITTING MILLS, INC.

OLYMPIA - - - WASHINGTON



Members:

**United States National  
Group of Banks**

Citizens National Bank, Portland  
Peninsula National Bank, Portland  
Union State Bank, Portland  
First National Bank, Linnton  
United States National Bank, Salem  
United States National Bank, McMinnville  
Bank of Oregon City, Oregon City  
First National Bank, St. Helens  
Bank of Mt. Angel, Mt. Angel  
First National Bank, Camas, Washington

*The*  
**United States National Bank**  
Broadway and Sixth at Stark, Portland.

"ONE OF THE NORTHWEST'S GREAT BANKS"

## The Beaver Spirit—

That's what should animate all O. S. C. students—Being busy building up every feature that will make the college bigger and better, just as the beaver constantly works to make his home more secure.

Then carry the same spirit into the practical things of life. Begin now by starting a savings account in this bank. Make it stronger all the time by adding to it regularly, so it will always be available to meet any emergency, for "**cash always counts**" when most needed.

BENTON COUNTY  
STATE BANK

**Where Your Savings Are Safe**

# PORTRAIT INDEX

- Billings, John . . . . . 313, 322  
 Billingsley, Donald . . . . . 266  
 Bilyeu, Elaine . . . . . 59, 113, 221, 239, 257  
 Bilyeu, Marion . . . . . 256  
 Bingham, Meredith . . . . . 285  
 Bingham, Stewart . . . . . 291  
 Birk, Wilfred . . . . . 294  
 Birrel, Jeane . . . . . 30, 258  
 Bishop, James . . . . . 240, 264  
 Bishop, Marguerite . . . . . 241, 301  
 Black, Donald . . . . . 80, 240, 291  
 Black, Robert . . . . . 30, 282  
 Blackstone, Glen . . . . . 277  
 Blake, Jean . . . . . 30, 228, 303, 305  
 Blanchfield, Emmett . . . . . 264  
 Blasen, Robert . . . . . 274  
 Blevins, John . . . . . 215  
 Bloomquist, Irma . . . . . 299  
 Blow, Grace . . . . . 30, 303  
 Boden, Ralph . . . . . 312  
 Bodner, William . . . . . 225, 268  
 Bofto, Eino . . . . . 30, 79, 234, 263  
 Bogart, Clark . . . . . 141, 216, 234, 279  
 Bohannon, Glen . . . . . 273  
 Bollinger, Robert . . . . . 308  
 Bolz, Mildred . . . . . 246  
 Bondeson, Harold . . . . . 269  
 Bonebrake, Donald . . . . . 30, 269  
 Bonebrake, John . . . . . 65, 269  
 Bonnett, Charles . . . . . 312  
 Boon, Catherine . . . . . 69, 209, 244, 301  
 Booth, Janet . . . . . 177, 244  
 Born, Leonard . . . . . 310  
 Borkowski, George . . . . . 311  
 Bort, Frank . . . . . 273  
 Boswell, Carl . . . . . 115, 267  
 Boswell, Clifford . . . . . 30, 267  
 Bottcher, Richard . . . . . 277  
 Boultinghouse, Carrie . . . . . 30, 177, 257  
 Bower, Philip . . . . . 270  
 Bowman, Pierre . . . . . 152  
 Bowne, Walter . . . . . 31, 78, 314  
 Boyle, Kenneth . . . . . 265  
 Braden, Ernest . . . . . 285  
 Bradley, John . . . . . 31, 76  
 Bradley, Leah . . . . . 304  
 Bradley, Lora . . . . . 304  
 Bradley, Lyle . . . . . 309  
 Brady, Lawrence . . . . . 312  
 Brainerd, Philip . . . . . 272  
 Brandeberry, Earl . . . . . 246, 277  
 Brandes, H. . . . . 279  
 Brandes, M. . . . . 279  
 Brandes, Richard . . . . . 282  
 Branton, Ivan . . . . . 218, 267  
 Brandt, Harriet . . . . . 251  
 Branstetter, Clifton . . . . . 314  
 Bray, Loren . . . . . 293  
 Breck, Isabel . . . . . 79, 231, 251  
 Brennan, Charlotte . . . . . 258  
 Brennan, Frances . . . . . 300, 319  
 Brewitt, Edward . . . . . 285  
 Brier, Doris . . . . . 258  
 Briggs, Mark . . . . . 284  
 Brineman, Margaret . . . . . 252  
 Brinker, Louis . . . . . 282  
 Britton, George . . . . . 277  
 Britton, James . . . . . 287  
 Brock, Richard . . . . . 274  
 Brommer, Fredricka . . . . . 79  
 Brommer, Louise . . . . . 244, 301  
 Bronson, Bob . . . . . 278  
 Bronson, Dave . . . . . 278  
 Brooten, Dorothy . . . . . 298  
 Brown, Al . . . . . 166  
 Brown, Billie . . . . . 264  
 Brown, Carlos . . . . . 264  
 Brown, Carrol . . . . . 264  
 Brown, Dick . . . . . 277  
 Brown, Edith . . . . . 31, 319  
 Brown, Harold . . . . . 160  
 Brown, Harriet . . . . . 299  
 Brown, Helen . . . . . 31, 224, 229, 245  
 Brown, Howard . . . . . 265  
 Brown, Jack . . . . . 31, 274  
 Brown, Jesse . . . . . 272  
 Brown, Lois . . . . . 31, 259  
 Brown, Otis . . . . . 31  
 Brown, Rebecca . . . . . 182, 239, 252  
 Brown, Robert B. . . . . 31,  
     78, 219, 306, 307  
 Brown, Robert L. . . . . 215  
 Browning, Betty . . . . . 257  
 Brownsey, Wilbur . . . . . 288  
 Brownson, Shirlee Ruth . . . . . 250  
 Bruce, Tom . . . . . 31, 76, 95, 228, 287  
 Bruhl, Althea . . . . . 247, 302  
 Brunskill, Paul . . . . . 284  
 Bryan, Vanita . . . . . 305  
 Bryant, Edell . . . . . 312  
 Bryant, Isabelle . . . . . 31  
 Bryant, Miriam . . . . . 259  
 Buchanan, Aurella . . . . . 31, 305  
 Buchanan, James . . . . . 288  
 Buck, Doris . . . . . 65, 66, 77, 109, 251  
 Buck, Margie . . . . . 259  
 Buckhorn, Elmer . . . . . 62, 76, 112, 221,  
     222, 237, 238, 285  
 Budd, Willa-Hoyt . . . . . 131, 256  
 Buford, Howard . . . . . 264  
 Bufton, Lawrence . . . . . 273  
 Bullis, Ruth . . . . . 303, 305  
 Bumstead, Irene . . . . . 247  
 Bundy, Doris . . . . . 296, 297, 301  
 Burch, Frances . . . . . 245  
 Burke, Robert . . . . . 131, 276  
 Burnett, Gail . . . . . 124, 257  
 Burnett, George . . . . . 293  
 Burnett, Shirley . . . . . 31, 289  
 Burns, John . . . . . 314  
 Burns, Margaret . . . . . 301  
 Burns, Randall . . . . . 32, 266  
 Burris, Bruce . . . . . 278  
 Burroughs, Dillard . . . . . 68, 278  
 Busenbark, Helen . . . . . 305  
 Busenbark, Wilma . . . . . 304  
 Butterfield, Neal . . . . . 282  
 Buzhard, Dorothy . . . . . 298  
 Byce, Malcolm . . . . . 294  
 Byington, William . . . . . 32, 140, 150, 268  
 Byram, Harold . . . . . 291  
 Byrne, Jack . . . . . 287
- ## C
- Cady, Marion . . . . . 32, 282  
 Calderwood, Catherine . . . . . 32, 303  
 Caldwell, Walter . . . . . 285  
 Callahan, Lucille . . . . . 245  
 Callan, Sarah . . . . . 246  
 Callan, William . . . . . 284  
 Callaway, James . . . . . 291  
 Cameron, Harry . . . . . 289  
 Camp, Charles . . . . . 286  
 Camp, Robert . . . . . 275  
 Campbell, Catherine . . . . . 301  
 Campbell, Howard . . . . . 311  
 Campbell, Milton . . . . . 290  
 Campbell, Richard . . . . . 273  
 Campbell, Wilbert . . . . . 216, 288  
 Cannon, Floye . . . . . 300  
 Canova, Murray . . . . . 269  
 Cantine, Thomas . . . . . 140, 141, 283  
 Carey, Frances . . . . . 259  
 Carl, Kenneth . . . . . 79, 218, 264  
 Carl, Raymond . . . . . 32, 226, 314  
 Carleton, Edmund . . . . . 270  
 Carlon, William . . . . . 285  
 Carlson, Byron . . . . . 32, 140, 152, 216,  
     217, 226, 285  
 Carlson, Elmer . . . . . 240  
 Carlson, Janet . . . . . 32, 298  
 Carlson, Milton . . . . . 226, 285  
 Carlson, Oscar . . . . . 287  
 Carlson, Winnifred . . . . . 255  
 Carlton, Candler . . . . . 32  
 Carpenter, Forrest . . . . . 267  
 Carpenter, Margery . . . . . 32, 257  
 Carter, Elden . . . . . 237, 274, 318  
 Carter, Robert . . . . . 293  
 Carver, Wayne . . . . . 32, 285  
 Case, Carvel . . . . . 286  
 Cass, Lucy . . . . . 251, 301  
 Cassidy, Bernie . . . . . 287  
 Castner, George . . . . . 143, 170  
 Cate, Jack . . . . . 140, 167, 289  
 Cavender, Noel . . . . . 240, 282  
 Chamberlin, Fred . . . . . 308  
 Chandler, Gladys . . . . . 300  
 Chandler, Marion . . . . . 32, 61, 74, 76,  
     80, 82, 236, 289  
 Chandler, Paul . . . . . 309  
 Chapman, Kenneth . . . . . 32, 265  
 Chapman, Lincoln . . . . . 308

# HOTEL MULTNOMAH



Portland's largest and  
most popular hotel

Rates from \$2.00 with bath

## PORTLAND, OREGON

### John L. Stark Co.

#### Studios

427 First Street  
Portland, Oregon

#### Theatrical Scenery

#### Decorations

for Dances and Parties  
provided on  
rental basis

Compliments of

The  
**Chat 'N' Chew**

South Third Street  
Corvallis, Oregon

### Dank & Company

171 Tenth Street    Portland  
Oregon

#### Specializing in

Wedding invitations and  
announcements, calling cards,  
social stationery—Smart, new  
styles, clever creations from  
the style centers of America.

# PORTRAIT INDEX

- Chapman, Paul . . . . . 32  
 Chapson, Kenneth . . . . . 32, 79, 140,  
 141, 294, 316  
 Charlton, Dale . . . . . 287  
 Charlton, Velma . . . . . 303  
 Chatterton, Jay . 33, 222, 237, 238, 271  
 Chattin, B. . . . . 313  
 Chesley, Kenneth . . . . . 273  
 Chester, Charles . . . . . 277  
 Chiswell, Stanley . . . . . 274  
 Christensen, Leonard . . . . . 289  
 Christiansen, Robert . . . . . 33  
 Christensen, Thonette . . . . . 225, 251  
 Christenson, Chester . . . . . 308  
 Christian, Stanley . . . . . 309  
 Christiansen, Claud . . . . . 312  
 Churchill, George . . . . . 33, 291  
 Clark, Cleon . . . . . 33  
 Clark, Georgina . . . . . 33, 249  
 Clark, Jerome . . . . . 33, 76, 263  
 Clark, Margaret . . . . . 33, 248  
 Clayton, Marjorie . . . . . 244  
 Clemens, Kathryn . . . . . 246  
 Cliff, Barbara . . . . . 300  
 Clinton, Harry . . . . . 283  
 Clinton, Kathryn . . . . . 252  
 Clodfelter, Harland . . . . . 267  
 Coates, Catherine . . . . . 244  
 Coates, Marion . . . . . 304  
 Coates, Mrs. Olive M. . . . . 33  
 Cobb, Alan . . . . . 33,  
 215, 232, 237, 238, 281  
 Cockrell, Geraldine . . . . . 304  
 Coldwell, Frances . . . . . 300  
 Cole, Mary Lou . . . . . 244  
 Cole, Opal . . . . . 257  
 Coleman, Howard . . . . . 224  
 Coleman, Ralph . . . . . 86, 272  
 Coleman, T. J. . . . . 232, 237, 238  
 Coleman, Warren . . . . . 272  
 Collett, Ralph . . . . . 308  
 Collie, Janet . . . . . 256, 304  
 Collin, Harold . . . . . 309  
 Collins, Mary Lou . . . . . 77, 247  
 Comish, Alison . . . . . 113, 255  
 Compton, Leo . . . . . 262  
 Comstock, John . . . . . 294  
 Congdon, Amy Jane . . . . . 251, 301  
 Congdon, Edward . . . . . 277  
 Congdon, Levi . . . . . 310  
 Conner, Karl . . . . . 291  
 Conway, Dixon . . . . . 262  
 Conway, Jefferson . . . . . 279  
 Cook, Clive . . . . . 264  
 Cook, Harold . . . . . 33, 141, 217, 290  
 Cook, Ila Mae . . . . . 59, 305  
 Cook, Leland . . . . . 235, 263  
 Cook, Louise . . . . . 254  
 Cook, Owen . . . . . 267  
 Cook, Warren . . . . . 33, 237, 281  
 Cook, William . . . . . 288  
 Cookman, Frederic . . . . . 279  
 Cool, Candace . . . . . 248  
 Coombe, Grace . . . . . 245  
 Cooper, Edward . . . . . 311  
 Cooper, Horace . . . . . 59  
 Cooper, Virginia . . . . . 257, 301  
 Cooper, Wilbur . . . . . 240, 272  
 Copeland, John . . . . . 313  
 Corbett, Phyllis . . . . . 304  
 Corlew, Cecil . . . . . 284  
 Correa, Rita Marie . . . . . 300  
 Corum, Sam . . . . . 264  
 Cory, Newell . . . . . 33  
 Coshow, Catherine . . . . . 258  
 Cottrell, George . . . . . 268  
 Couey, Edgar . . . . . 277  
 Coulter, Betty . . . . . 253  
 Courtney, William . . . . . 273, 282  
 Cowen, Dale . . . . . 277  
 Cox, Allen . . . . . 147, 240, 264  
 Cox, Jack . . . . . 140  
 Crail, Elsie . . . . . 33  
 Crail, Nita . . . . . 249  
 Cramer, Carl . . . . . 33, 307  
 Crawford, Harold . . . . . 275  
 Crawford, Josephine . . . . . 304  
 Crawford, Randall . . . . . 278  
 Creider, Ed . . . . . 286  
 Crillo, Louise . . . . . 252  
 Crofoot, Violet . . . . . 34, 303, 305, 322  
 Cronin, Jean . . . . . 253, 301  
 Cronin, Robert . . . . . 34,  
 222, 234, 237, 238, 274  
 Crook, Alma . . . . . 248  
 Crosby, Jean . . . . . 257, 301  
 Crossett, Lucy . . . . . 301  
 Crowell, Elizabeth . . . . . 34, 257  
 Crowell, Hamblin . . . . . 290  
 Crum, Dorothy . . . . . 257, 301  
 Crum, Ivan . . . . . 310  
 Crum, Newton . . . . . 279  
 Crump, Elmer . . . . . 34, 188, 306, 309  
 Crump, Viola . . . . . 78, 296, 297, 301  
 Cumming, Marie . . . . . 34, 250  
 Cunliff, Gerald . . . . . 76, 267  
 Cupper, Billie . . . . . 34,  
 123, 204, 220, 223, 228, 244  
 Curl, Holt . . . . . 267  
 Curran, Daniel . . . . . 34, 313  
 Currie, Jean . . . . . 246  
 Currie, Ruth . . . . . 207, 252  
 Curtin, Vic . . . . . 140, 151, 278  
 Cusick, Eugene . 34, 232, 237, 238, 274
- D**  
 Dahl, Russell . . . . . 293  
 Dahlin, Roy . . . . . 262  
 Dale, Dorothy . . . . . 255  
 Dale, Helen . . . . . 34, 246  
 Dale, Margaret . . . 34, 61, 77, 243, 255  
 Dalrymple, Peggy . . . . . 301  
 Dalton, Charles . . . . . 34  
 Daly, Charles . . . . . 276  
 Dammasch, Eleanor . . . . . 254, 301  
 Danforth, Willis . . . . . 152, 272  
 Dann, Erwin . . . 34, 218, 277, 317, 320  
 Darling, Ineta . . . . . 34, 249, 305  
 Darlington, Laurence . . . . . 34, 224  
 Darrow, Donald . 35, 78, 222, 306, 309  
 Dasch, Dale . . . . . 35, 281  
 Daubenspeck, Leona . . . . . 248, 301  
 Dae, Louis . . . . . 282  
 Daugherty, Raye . . . . . 297  
 Daughton, Howard . . . . . 226  
 Davenport, Lloyd . . . . . 264  
 Davey, Arloene . . . . . 303  
 Davidson, Marvin . . . . . 66,  
 80, 86, 218, 289, 317, 321  
 Davidson, Mary . . . . . 241, 245  
 Davies, Gaylord . . . . . 35  
 Davis, Bernard . . . . . 293  
 Davis, Catherine . . . . . 79, 253  
 Davis, Donald . . . . . 310  
 Davis, Eldon . . . . . 269  
 Davis, Everett . 140, 148, 158, 175, 266  
 Davis, Florence . . . . . 259  
 Davis, Hester . . . . . 214  
 Davis, Inez . . . . . 257  
 Davis, Irene . . . . . 255  
 Davies, John . . . . . 35, 79, 268  
 Davis, Keith . . . 140, 151, 158, 177, 266  
 Davis, Lempie . . . . . 35, 246  
 Davis, Lenard . . . . . 271  
 Davis, Marie . . . . . 251, 301  
 Davis, Mary . . . . . 251  
 Davis, Platt . . . . . 287  
 Davis, Trist . . . . . 285  
 Davis, Vivian . . . . . 258, 301  
 Day, Horace . . . . . 236  
 Day, Wilma . . . . . 292  
 Dean, Doris . . . . . 258  
 Dean, Junior . . . . . 282  
 De Armond, Ruth . . . . . 78, 304, 305  
 De Armond, Tom . . . . . 35  
 Dedman, Frank . . . . . 35, 92, 216, 292  
 Deifell, John . 35, 76, 83, 215, 216, 266  
 Dement, Elizabeth . . . . . 245, 298  
 Denman, Helen . . . . . 35, 249  
 De Reamer, Charles . . . . . 285  
 Deremiah, Joe . . . . . 275  
 De Rock, Alberta . . . . . 241, 255  
 Devine, Clyde . . . . . 286  
 De Vore, Byron . . . . . 284  
 Dew, Marie . . . . . 247  
 De Witte, Ted . . . . . 35, 290  
 De Young, Jake . . . . . 291  
 Dick, Elinor . . . . . 251  
 Dickson, William . . . . . 277  
 Dillin, Dorothy . . . . . 35, 248  
 Diment, Ervin . . . . . 35, 275  
 Dimmitt, Oliver . . . . . 282  
 Dinges, Ruth . . . . . 247



# PORTRAIT INDEX

- Dirker, Brady . . . . . 287  
 Disbrow, Herbert . . . . . 35, 201, 269  
 Dizney, Clarence . . . . . 277  
 Dockery, Helen . . . . . 257  
 Dockery, Wilson . . . . . 268  
 Dodd, Wilson . . . . . 286  
 Dolan, Glen . . . . . 35, 291  
 Dolan, Mary . . . . . 254  
 Dole, Hollis . . . . . 271  
 Don, Jean . . . . . 298  
 Donelson, Kenneth . . . . . 79, 217, 287  
 Donley, Gordon . . . . . 278  
 Dooley, William . . . . . 268  
 Doughton, Webber . . . . . 36, 314  
 Douglass, C. T. . . . . 262  
 Douglass, Donald . . . . . 266  
 Douglass, F. Howard . . . . . 236, 266  
 Dowling, Lucille . . . . . 249  
 Doyle, John . . . . . 36, 282  
 Drake, Miles . . . . . 233, 266  
 Dresser, Leland . . . . . 294  
 Drew, Harold . . . . . 267  
 Dreyer, Martha . . . . . 36, 305  
 Driesbach, Marjorie . . . . . 247  
 Druschel, Dorothy . . . . . 66,  
 77, 113, 115, 221, 249  
 Drynan, Jean . . . . . 247, 301  
 D'Spain, Grace . . . . . 249, 304  
 Dudley, Gerald . . . . . 36, 270  
 Duerr, Mary . . . . . 251, 301  
 Duff, Gayle . . . . . 36, 82, 87, 253  
 Du Frane, John . . . . . 76, 140, 176, 278  
 Dumble, Charles . . . . . 283, 307  
 Dunagan, Averitt . . . . . 310  
 Dunham, Don . . . . . 141  
 Dunham, Marion . . . . . 241, 251  
 Dunkin, Marsh . . . . . 140, 156, 178, 283  
 Dunlap, Rodney . . . . . 36, 280  
 Dunn, Henry . . . . . 36, 218, 226  
 Dunn, Dick . . . . . 65, 97, 268  
 Dunning, James . . . . . 294  
 Durland, Sam . . . . . 36
- E**  
 Ea, Domingo . . . . . 36  
 Eachus, Katherine . . . . . 36, 76, 224, 229  
 Eade, Howard . . . . . 310  
 Ebbert, Gordon . . . . . 263  
 Ebert, Arnold . . . . . 270  
 Eckholm, Oke . . . . . 265  
 Edgar, John . . . . . 278  
 Edgerton, Lois . . . . . 36, 245, 323  
 Edwards, Edna . . . . . 223, 241, 299  
 Edwards, Fern . . . . . 124, 296, 305  
 Edwards, Grant . . . . . 277  
 Efteland, Edward . . . . . 26,  
 27, 36, 60, 79, 96, 279  
 Eisenbrey, Evelyn . . . . . 79, 252  
 Eisenbrey, Morris . . . . . 292
- Eisenschmidt, Herbert . . . . . 141, 235, 269  
 Ekstrand, Clarence . . . . . 284  
 Elden, George . . . . . 36, 234, 276  
 Eldredge, Kenneth . . . . . 36,  
 215, 222, 237, 238, 291  
 Eldridge, Frederick . . . . . 86, 268  
 Eldridge, Robert . . . . . 287  
 Elle, Martin . . . . . 177  
 Elliott, Florence . . . . . 304  
 Elliott, Mary . . . . . 256, 301  
 Ellis, David . . . . . 291  
 Emery, Kenneth . . . . . 269  
 Emmett, James . . . . . 287  
 Emmett, La Vora . . . . . 246  
 Emmett, Mildred . . . . . 246  
 Emigh, Elmer . . . . . 165  
 Emrick, Walter . . . . . 37, 218, 264  
 Enegren, Edwin . . . . . 86, 288  
 Engel, Margaret . . . . . 300  
 Engelstad, Edwin . . . . . 37, 140, 152, 267  
 Ennor, Varley . . . . . 37, 234, 271  
 Enzie, Vincent . . . . . 218, 292  
 Erard, Edward . . . . . 270  
 Erickson, Edwin . . . . . 271  
 Erickson, Gilbert . . . . . 282  
 Erlandson, Gilbert . . . . . 37, 270  
 Erne, Harold . . . . . 290  
 Ernst, Lester . . . . . 310  
 Erwin, Warde . . . . . 268  
 Esbenshade, Louise . . . . . 300  
 Esselstrom, Harold . . . . . 289  
 Evans, Bertrand . . . . . 37, 114, 221, 228, 272  
 Evans, Donald . . . . . 294  
 Evenden, Robert . . . . . 226  
 Everest, Alton . . . . . 37, 307, 321  
 Everhart, Adnee . . . . . 263  
 Ewing, Herbert . . . . . 112, 114, 288
- F**  
 Fagans, Kenneth . . . . . 25,  
 37, 62, 76, 140, 156, 235, 282  
 Falbaum, Selma . . . . . 244  
 Farley, Dean . . . . . 268  
 Farley, Lester . . . . . 37, 76, 277  
 Farra, Richard . . . . . 288  
 Faunce, Edith . . . . . 247  
 Faust, Robert . . . . . 282  
 Feigenson, Tina . . . . . 250  
 Fenstermacher, John . . . . . 278  
 Feser, Dora . . . . . 251  
 Ficklin, John . . . . . 272  
 Field, Elizabeth . . . . . 253  
 Finch, Marjorie . . . . . 37, 305  
 Finch, Robert . . . . . 265  
 Finegan, Harold . . . . . 293  
 Finell, Herman . . . . . 270, 316  
 Fink, William . . . . . 262  
 Finlay, Donald . . . . . 273  
 Finlay, Gordon . . . . . 273  
 Finnell, Harold . . . . . 240, 306, 310  
 Fischer, Eugenia . . . . . 37, 252  
 Fish, Alice . . . . . 37, 75, 128, 133, 230, 245
- Fisher, Alice . . . . . 37, 62, 74, 75, 80, 82,  
 86, 214, 215, 220, 224, 239, 256  
 Fisher, Eugene . . . . . 289  
 Fisher, Fred . . . . . 284  
 Fisher, Helen . . . . . 253  
 Fisher, Marvin . . . . . 292  
 Fiske, Barbara . . . . . 252, 301  
 Fitzpatrick, Marian . . . . . 252, 301  
 Fletcher, Elizabeth . . . . . 124, 254  
 Fletcher, Ellsworth . . . . . 294  
 Fletcher, George . . . . . 76, 114, 221, 288  
 Flood, Dagmar . . . . . 301  
 Flood, Einer . . . . . 286  
 Flood, Freda . . . . . 37, 254  
 Flora, Blayne . . . . . 293  
 Flora, Lloyd . . . . . 240, 293  
 Flory, Jane . . . . . 301  
 Flower, Winifred . . . . . 250, 301  
 Fogler, Loren . . . . . 283  
 Folsom, David . . . . . 284  
 Foote, Richard . . . . . 240, 266  
 Forcum, Paul . . . . . 37, 294  
 Forden, Eleanor . . . . . 258  
 Forden, Harold . . . . . 289  
 Foreman, Paul . . . . . 279  
 Forrest, Howard . . . . . 278  
 Forrester, Jess . . . . . 86, 282  
 Forrester, William . . . . . 292  
 Forrester, Ruth . . . . . 244, 301  
 Forsyth, Norton . . . . . 38, 278  
 Foster, Charles . . . . . 268  
 Foster, Lyle . . . . . 64, 65, 268  
 Fosterling, Arthur . . . . . 38, 222  
 Foulke, Katherine . . . . . 304  
 Fowells, Harry . . . . . 38  
 Fowells, Mildred . . . . . 38  
 Fowler, Mariam . . . . . 250, 301  
 Fox, Henry . . . . . 280  
 Fox, Nelson . . . . . 38, 215, 224, 225  
 Frakes, Edna . . . . . 305  
 Frandsen, Thorvald . . . . . 274  
 Franklin, Norman . . . . . 285  
 Fransen, Florence . . . . . 244, 301  
 Franzke, Evelyn . . . . . 127, 245  
 Frederick, Amby . . . . . 38, 143, 161, 268  
 Frederick, Virginia . . . . . 304  
 Freeborn, Jean . . . . . 251  
 Freeman, Albert . . . . . 38, 271  
 Frewing, Darroll . . . . . 264  
 Friedman, David . . . . . 76  
 Frost, Elizabeth . . . . . 248, 304  
 Fryrear, Brooks . . . . . 267  
 Fuller, Leonard . . . . . 285  
 Fuller, Robert . . . . . 279  
 Fyock, Charles . . . . . 69, 278
- G**  
 Gable, Lucille . . . . . 250  
 Gabler, Elizabeth . . . . . 247  
 Gabriel, Aurelia . . . . . 38  
 Gaddis, Jean . . . . . 244  
 Gail, Budd . . . . . 291

**Rolla M. Gray, Jr.**  
For Fine Tailored Clothes  
and  
**Gray & Hilton, Inc.**  
For Fine Ready-to-Wear  
125 Park Street, Portland, Oregon

**Portland Sporting Goods Co., Inc.**  
(DREXEL)—BROWN & MORAN—(MIKE)  
DEALERS IN \* \*  
**ALL ATHLETIC GOODS—GOLF and TENNIS**  
ATwater 4644—ATwater 5617  
Fifth and Taylor Streets : Portland, Oregon

**J. O. Broleen**  
General Agent  
**Provident Mutual Life Insurance Co.**  
Philadelphia, Pennsylvania  
ATwater 2655  
1102-3 Public Service Building  
Portland, Oregon

**Shirts, Ties, Hats**  
For Young Men  
  
**Lower & Co.**  
MEN'S WEAR

**Market your Live Stock**  
through  
Portland Union  
Stockyards  
North Portland  
Oregon

**Portland Electrotype and Stereotype Co., Inc.**  
350 BURNSIDE  
Electrotypes, Stereotypes, Curved Plates  
Lead Molds and Matrixes  
Broadway 1720  
"24 Years Known Reliability"

**Sheet Music Service Inc.**  
146 Park Street  
Between Alder and Morrison Streets  
Portland, Oregon Beacon 0466  
**Music for the School,  
the Teacher and the Student**

"Flowers for all Occasions"  
**Leading Floral Company**  
458 Madison  
Phone 201

**Mountain States Power Company**  
Corvallis Oregon

**Office Equipment Co.**  
Typewriters Sold,  
Rented,  
Repaired  
115 North Sixteenth Street  
Phone 276

STUDENT SUPPLIES at  
**The Campus Store**  
"Drop In and Look Around"  
2003 Monroe Street

**The Franklin Press**  
Quality Printing  
L. D. BELL, Proprietor  
133 North Second  
Corvallis

Compliments of  
**Oregon News Co.**  
Wholesale Dealers in  
**Books, Stationery and Magazines**

440 Glisan Street  
Portland, Oregon

**James Cini & Company**  
Importers and Collectors of  
Antique Jewelry  
Beacon 5912  
386 1/2 Washington  
Portland, Oregon

**Thomas Bilyeu**  
Patent Attorney  
Patents : Trade Marks : Copyrights  
Corbett Building  
Portland, Oregon

**Mack's Shoe Shop**  
Fine Repairing  
54 North Twenty-sixth  
Corvallis

**Anderson Optical Co.**  
Complete  
Optical Service  
Hout Building  
Telephone 424-J

**Gordon Harris, Inc.**  
Men's Wear  
Elks' Building

**Friendly Five Shoes**  
All Styles \$5.00  
**Model Clothing Company**  
238 Second Street

"There's nothing too good  
for an Oregon Stater"  
**Bar-B-Q Lunch**  
1522 Jefferson Street

**Milly's Sandwich Shop**  
1564 Jefferson Street  
Next to Armory



# PORTRAIT INDEX

- Gallaher, Estelle . . . . . 305  
 Gallaway, Holbrook . 38, 226, 232, 237  
 Gallaway, Torrence . . . . . 274  
 Ganong, Joaune . . . . . 244  
 Gardenhire, Charles . . . . . 38, 280  
 Gardiner, Rosemary . . . . . 38, 258  
 Gardinier, Frank . . . . . 38, 233  
 Gardner, Verne . . . . . 38, 278  
 Garretson, H. Merle . . . . . 38  
 Garrigues, Dorothea . . . . . 244  
 Garrison, Ray . . . . . 264  
 Garrow, Lloyd . . . . . 294  
 Gary, Marian . . . . . 241, 251  
 Gault, Jean . . . . . 303, 305  
 Gawley, Alfred . . . . . 308  
 Gaylord, Charles . . . . . 39, 291  
 Gearhart, John . . . . . 289  
 George, Lucille . . . . . 244  
 Geren, John . . . . . 237  
 Gerlach, Claude . . . . . 312  
 Germain, Donald . . . . . 39, 76, 275  
 Gerrish, John . . . . . 39  
 Getz, Robert . . . . . 279  
 Gibson, Clifford . . . . . 273  
 Gilbert, Inez . . . . . 305  
 Gilbert, Lucile . . . . . 39, 305  
 Gilbert, Warren . . . . . 39, 318  
 Gilbert, William . . . . . 269  
 Giles, Frank . . . . . 284  
 Gill, Francis . . . . . 79, 275  
 Gilles, Donald . . . . . 312  
 Gillespie, Robert . . . . . 265  
 Gillis, Laura Lee . . . . . 257  
 Glasscock, Ethel . . . 39, 224, 303, 305  
 Glaze, Arletha . . . . . 39, 224, 305  
 Gleason, Edworth . . . . . 286  
 Gleason, H. Myron . . . . . 276  
 Godman, John . . . . . 290  
 Goff, Wayne . . . . . 39  
 Goldsberry, Archie . . . . . 269  
 Goodall, Robert . . . . . 225, 288  
 Goodfellow, Peggy . . . . . 256  
 Goodwin, Ruth . . . . . 254  
 Gordon, Delpha . . . . . 250  
 Goss, Alling . . . . . 27, 76, 274  
 Goss, John . . . . . 141, 268  
 Goss, Mary . . . . . 250, 301  
 Grafton, William . . . . . 184  
 Graham, Crawford . . . . . 279  
 Graham, Tom . . . . . 312  
 Gramms, Dorothy . . . . . 254, 301  
 Grant, Annabelle . . . . . 39, 244  
 Grant, Florence . . . . . 247  
 Grant, Gordon . . . . . 273  
 Gray, Iris . . . . . 223, 305  
 Gray, Marshall . . . . . 240, 269  
 Grayson, Mark . . . 39, 76, 140, 165, 278  
 Green, Norman . . . . . 68, 288  
 Greenlaw, Arnold . . . . . 292  
 Greenwell, J. B. . . . . 279  
 Gregory, Lester . . . . . 288  
 Gregory, Maurine . . . . . 224, 258  
 Gregory, Thelma . . . . . 258  
 Greno, Raphael . . . . . 39, 284  
 Greves, Jack . . . . . 274  
 Griffin, Alice . . . . . 257, 301  
 Griggs, Lloyd . . . . . 59, 234, 277  
 Grimes, Edgar . . . . . 227, 264, 322  
 Grimes, Philo . . . . . 287  
 Grimmatt, Evelyn . . . . . 246  
 Grigsby, Jane . . . . . 300  
 Gropp, William . . . . . 59,  
 234, 237, 238, 281, 318  
 Gross, Eugene . . . . . 39, 215, 218, 313  
 Gross, Hal . . . . . 278  
 Guderian, Ben . . . . . 79, 290  
 Gumpert, Clyde . . . . . 225, 293  
 Gunderson, Henry . . . . . 308  
 Gunzel, Dorice . . . . . 301  
 Gustafson, Arthur . . . . . 140, 149, 287  
 Gustafson, Harold . . . . . 282  
 Gustafson, Walter . . . . . 39, 76, 264  
 Guthrie, Wynetta . . . . . 247
- ## H
- Hackett, Ruth . . . . . 245  
 Hadley, Harold . . . . . 39, 308  
 Hadley, Helen . . . . . 257, 301  
 Hagar, Edward . . . . . 264  
 Hagar, Marion . . . . . 249  
 Hagen, Clarence . . . . . 201, 272  
 Hagen, Gilbert . . . . . 284  
 Hagen, Harold . . . . . 265  
 Hagen, Leslie . . . . . 284  
 Haines, B. . . . . 314  
 Hale, Edw. . . . . 265  
 Haley, Thomas . . . . . 285  
 Hall, Beatrice . . . . . 257  
 Hall, Dorothy . . . . . 244  
 Hall, Marion . . . . . 296, 297, 301  
 Hall, Thomas . . . . . 40, 317  
 Halliday, Glenn . . . . . 313  
 Hallinan, Cecil . . . . . 293  
 Hamblen, Milton . . . . . 269  
 Hamilton, John . . . . . 284  
 Hamilton, Isabella . . . . . 224  
 Hamilton, Lawrence . . . . . 314  
 Hammel, Freda . . . . . 40  
 Hammer, Kenneth . . . . . 140,  
 148, 168, 235, 278  
 Hammer, Roy . . . . . 268  
 Hammond, Sinclair . . . . . 214  
 Hammond, Thorne . . . . . 217, 284  
 Hammond, Vivien . . . . . 299  
 Hamner, Leonard . . . . . 275  
 Hanan, Emma . . . . . 300  
 Hamberg, Byron . . . . . 310  
 Hanks, Eldon . . . . . 287  
 Hanley, William . . . . . 276  
 Hanna, John . . . . . 285  
 Hanselman, George . . . . . 64,  
 65, 87, 217, 277  
 Hansen, Dale . . . . . 40,  
 215, 222, 237, 238, 269, 321  
 Hansen, Elsie . . . . . 304  
 Hansen, Howard . . . . . 288  
 Hansen, Orrie . . . . . 40  
 Hansen, Wilfred . . . . . 284  
 Hanthorn, Howard . . . 40, 232, 238, 267  
 Hanthorn, Walter . . . . . 267, 319  
 Harbech, Marie . . . . . 40, 245  
 Harer, Sherman . . . . . 309  
 Harms, Champ . . . . . 40,  
 79, 119, 217, 234, 265  
 Harn, Wayne . . . . . 140, 151, 235, 268  
 Harper, Curtis . . . . . 263  
 Harper, Muriel . . . . . 248  
 Harper, Robert . . . . . 271  
 Harrah, Forrest . . . . . 290  
 Harrang, Norman . . . . . 289  
 Harrington, John . . . . . 316  
 Harris, Carl . . . . . 284  
 Harris, Edward . . . . . 309  
 Harris, Walter . . . . . 283  
 Harrison, Ruth . . . . . 257  
 Harrison, Marshall . . . 68, 91, 98, 285  
 Hart, Gifford . . . . . 311  
 Hart, Lorene . . . . . 298  
 Hart, Lucy . . . . . 231, 250  
 Hartford, Frank . . . . . 270  
 Hartley, George . . . . . 115, 221, 226, 267  
 Harvey, Donna . . . . . 258  
 Harvey, Guy . . . . . 273  
 Harwood, Henry . . . . . 292  
 Harwood, Thomas . . . . . 284  
 Hatch, Alan . . . . . 40  
 Hatch, Loring . . . . . 269  
 Hawley, Helen Ruth . . . . . 40, 303  
 Hayden, Helen . . . . . 40,  
 60, 78, 228, 296, 297, 303, 323  
 Hayes, Bert . . . . . 285  
 Haynes, Helen . . . . . 68, 208, 251  
 Hazeltine, Carolita . . . . . 256, 301  
 Head, William . . . . . 140, 147, 273  
 Heartwell, James . . . 160, 235, 236, 292  
 Heater, Lyle . . . . . 276  
 Heath, Ralph . . . . . 264  
 Heide, Lawrence . . . . . 273  
 Heise, Wesley . . . . . 66, 316  
 Heikenen, Arnold . . . . . 273  
 Heimann, Richard . . . . . 279  
 Heise, Wesley . . . . . 216, 285  
 Helber, Fred . . . . . 40, 312  
 Helser, Raymond . . . . . 268  
 Henderson, Edith . . . . . 259  
 Henderson, Milton . . . . . 279  
 Henkle, Clarke . . . . . 26, 285  
 Henry, Betty . . . . . 257, 302  
 Henry, Cozette . . . . . 257  
 Hepburn, Malcom . . . . . 308  
 Herbert, John . . . . . 289  
 Herman, Ted . . . . . 152

# FASHIONS

discriminating and appropriate for student clientele—a background of friendship with Oregon Staters for 48 years

## J.M.NOLAN & SON

"48 years of Quality Service"



### QUIET—RESTFUL



### M O D E R N

#### Lipman-Wolfe's New Tea Room

a favorite rendezvous of smart collegians for noontime get-togethers when in Portland . . . beautiful surroundings . . . appetizing dinners . . . informal teas . . . and bridge, if you choose. Well above the noise of the city on our beautiful new eighth floor.

**Lipman-Wolfe & Co.**

DIPLOMAS  
ANNOUNCEMENTS  
CLASS JEWELRY  
DANCE PROGRAMS

#### THE MASTER ENGRAVERS

45 Fourth Street  
Portland, Oregon

#### Stiles' Book Shop

H. A. Stiles, Proprietor

Monroe Street  
at Twenty-sixth  
Corvallis

# PORTRAIT INDEX

- Herrington, Doris . . . . . 296, 297, 301  
Herron, Raymond . . . . . 172, 263  
Hertz, Howard . . . . . 288  
Heryford, George . . . . . 263  
Hess, Dorothy . . . . . 296, 297, 301  
Hesse, Evelyn . . . . . 303  
Hessler, Mina . . . . . 40, 79, 248  
Hibbard, George . . . . . 288  
Hickox, Harlon . . . . . 306, 311  
Hicks, Donald . . . . . 282  
Higgins, Gordon . . . . . 76, 280  
Hill, Carl . . . . . 284, 308  
Hill, Earl . . . . . 40, 201, 277  
Hill, Fred . . . . . 278  
Hill, Harold . . . . . 278  
Hill, Ruth . . . . . 300  
Hisey, Jean . . . . . 286  
Hitchcock, Dick . . . . . 270  
Hixson, Arthur . . . . . 288  
Hjertager, Harold . . . . . 269  
Hocken, Robert . . . . . 283  
Hoff, William . . . . . 240, 283  
Hoffman, Cathrin . . . . . 255  
Hoffman, John . . . . . 268  
Hole, D. . . . . 314  
Hole, Mary . . . . . 305  
Hollenbeck, Robert . . . . . 267  
Hollingsworth, Gladys . . . . . 249  
Hollis, Roy . . . . . 284  
Holman, Dick . . . . . 278  
Holmes, Joseph . . . . . 292  
Holt, Virginia . . . . . 256  
Homolac, Henry . . . . . 306, 307  
Hood, Don . . . . . 216, 217, 274  
Hood, John . . . . . 283  
Hoover, Helen . . . . . 259  
Hoover, Thelma . . . . . 259  
Horn, Francis . . . . . 41, 281  
Horn, Ralph . . . . . 41, 78, 306, 311  
Horrocks, Richard . . . . . 285  
Hottel, Curtiss . 41, 227, 303, 322, 323  
Hotchkiss, Mae . . . . . 301  
Houk, Viola . . . . . 304  
Howard, Edgar . . . . . 41, 312  
Howard, George . . . . . 277  
Howard, Martin . . . . . 41,  
61, 74, 87, 217, 219, 289  
Howard, Roberta . . . . . 249  
Howe, Ruth . . . . . 250  
Howie, George . 41, 82, 236, 293, 321  
Howland, Daphne . . . . . 41, 246  
Hrubetz, Florian . . . . . 233, 255, 320  
Hudson, Leonard . . . . . 289  
Huerth, Evelyn . . . . . 258  
Huff, Hal . . . . . 279  
Huffman, Emmett . . . . . 287  
Hughes, Frank . . . . . 308  
Hughes, Gerald . . . . . 264  
Hughes, Henry . . . . . 41, 140  
Hulse, Clarence . . . . . 312  
Humphrey, Frank . . . . . 285  
Humphrey, Martha . . . 41, 77, 220, 239  
Humphreys, Robert . . . . . 41, 309  
Humphreys, Winifred . . . . . 41, 252  
Hunt, Fred . . . . . 237, 310  
Hunt, Lee . . . . . 41, 264  
Hunter, Byra . . . . . 258  
Hunter, Harriet . . . . . 241, 253  
Huntington, George . . . . . 41, 279  
Hurlburt, Arthur . . . . . 287  
Huseth, Edith-Mae . . . . . 255  
Hutchins, Harold . . . . . 282  
Hutchins, Meredith . . . . . 79, 269  
Hutchison, Glen . . . . . 42  
Hutchinson, Robert . . . . . 292  
Huyer, Winifred . . . . . 304  
Hyatt, Hazel . . . . . 255  
Hylton, Herald . . . . . 140, 273  
Hynes, Alberta . . . . . 244  
Hynes, W. F. . . . . 42, 270  
Hyslop, Judy . . . . . 257  
Hyslop, Sue . . . . . 258  
  
I  
Ide, Hervey . . . . . 78, 312  
Imboden, Richard . . . . . 292  
Ingalls, Alice . . . . . 42, 82, 86, 115, 205,  
214, 215, 221, 224, 239, 257  
Ingels, Frank . . . . . 269  
Ingle, Jeannette . . . . . 302  
Inman, Frank . . . . . 265  
Inman, Maxine . . . . . 246  
Ireland, Henry . . . . . 284  
Ireland, Jessie . . . . . 298  
Irons, Margaret . . . . . 305  
Irvine, John . . . . . 278  
Irvine, Lloyd . . . . . 275  
Irving, Lois . . . . . 255  
Irwin, Agnes . . . . . 300  
Irwin, Betty . . . . . 257, 302  
Irwin, Robert . . . . . 308  
Isaacs, Emily . . . . . 251  
Isaacs, John . . . . . 281  
Isaacson, Charles . . . . . 286  
Israel, Betty . . . . . 247  
Iverson, Herbert . . . . . 272  
Ivie, Sally . . . . . 305  
  
J  
Jackman, Richard . . . . . 267  
Jackson, Boyd . . . . . 272  
Jackson, Virgil . . . . . 224, 262  
Jacobs, Aileen . . . . . 42, 298  
Jacobsen, Karl . . . . . 279  
Jacquot, Alfred . . . . . 232, 237, 291  
Jacquot, Howard . . . . . 291  
Jamieson, William . . . . . 285  
Janz, Raymond . . . . . 294  
Janzen, Enelse . . . . . 224, 305  
Jarvi, Simeri . . . . . 42, 267  
Jarvis, Joe . . . . . 42, 90, 264  
Jarvis, Willard . . . . . 273  
Jelinek, Betty . . . . . 77, 231, 245  
Jenkins, Clifford . . . . . 283  
Jenkins, Lawrence . . . . . 282  
Jenks, Eleanor . . . . . 252  
Jensen, Jens . . . . . 309  
Jensen, Karl . . . . . 64, 79, 140, 217, 283  
Jester, Curtis . . . . . 293  
Jewell, James . . . . . 268  
Jinnette, Fay . . . . . 245  
Joehnk, Charles . . . . . 271  
Joehnk, Kathryn . . . . . 214  
Johnson, Carl . . . . . 42,  
114, 141, 181, 228, 265  
Johnson, Charles . . . . . 272  
Johnson, Don . . . . . 283  
Johnson, Ellen . . . . . 250  
Johnson, Gladys . . . . . 255  
Johnson, Harold . . . . . 289  
Johnson, Harold . . . . . 291  
Johnson, Howard . . . . . 312  
Johnson, Janet . . . . . 257, 302  
Johnson, Kirsten . . . . . 248  
Johnson, Lawrence . . . . . 314  
Johnson, Lewis . . . . . 114, 265  
Johnson, Ronald . . . . . 176  
Johnson, V. C. . . . . 286  
Johnson, Wallace . . . . . 308  
Johnstone, Robert . . . . . 308  
Jones, Creighton . . . . . 286  
Jones, George . . . . . 42, 224, 238, 292  
Jones, Grace . . . . . 259  
Jones, Illa . . . . . 302  
Jones, Margaret . . . . . 42, 259  
Jordan, Edmund . . . . . 266  
Jorgensen, Lloyd . . . . . 306, 311, 321  
Joslin, Harold . . . . . 140, 148, 287  
Joy, Adena . . . . . 113,  
221, 224, 227, 252, 322  
Joy, Clifford . . . . . 115, 294  
Joy, Dick . . . . . 227, 288, 322  
Joy, Fred . . . . . 42, 265  
Jullum, Henry . . . . . 42, 76, 262  
  
K  
Kalina, Emma . . . . . 298  
Kall, Walter . . . . . 293  
Kamarad, Frank . . . . . 267  
Kammerer, Esther . . . . . 42, 241, 305  
Kammerer, Helen . . . . . 305  
Kanzler, Reinhold . . . . . 273  
Kappenmann, Joseph . . . . . 290  
Karhuvaara, Edna . . . . . 244, 323  
Karnouhoff, Alexis . . . . . 43  
Kaser, Arthur . . . . . 43, 237, 238, 311, 318  
Katsoulis, Takis . . . . . 269, 310  
Kaufman, Vern . . . . . 308  
Kean, Tom . . . . . 285  
Kebbe, Stanley . . . . . 313  
Keema, Elwood . . . . . 140, 169, 282  
Keene, Tom . . . . . 79  
Keffer, Leslie . . . . . 287

GENUINE  
COOPERATION

IS THE KEY TO  
OUR SUCCESS  
AS  
SCHOOL ANNUAL  
ENGRAVERS.

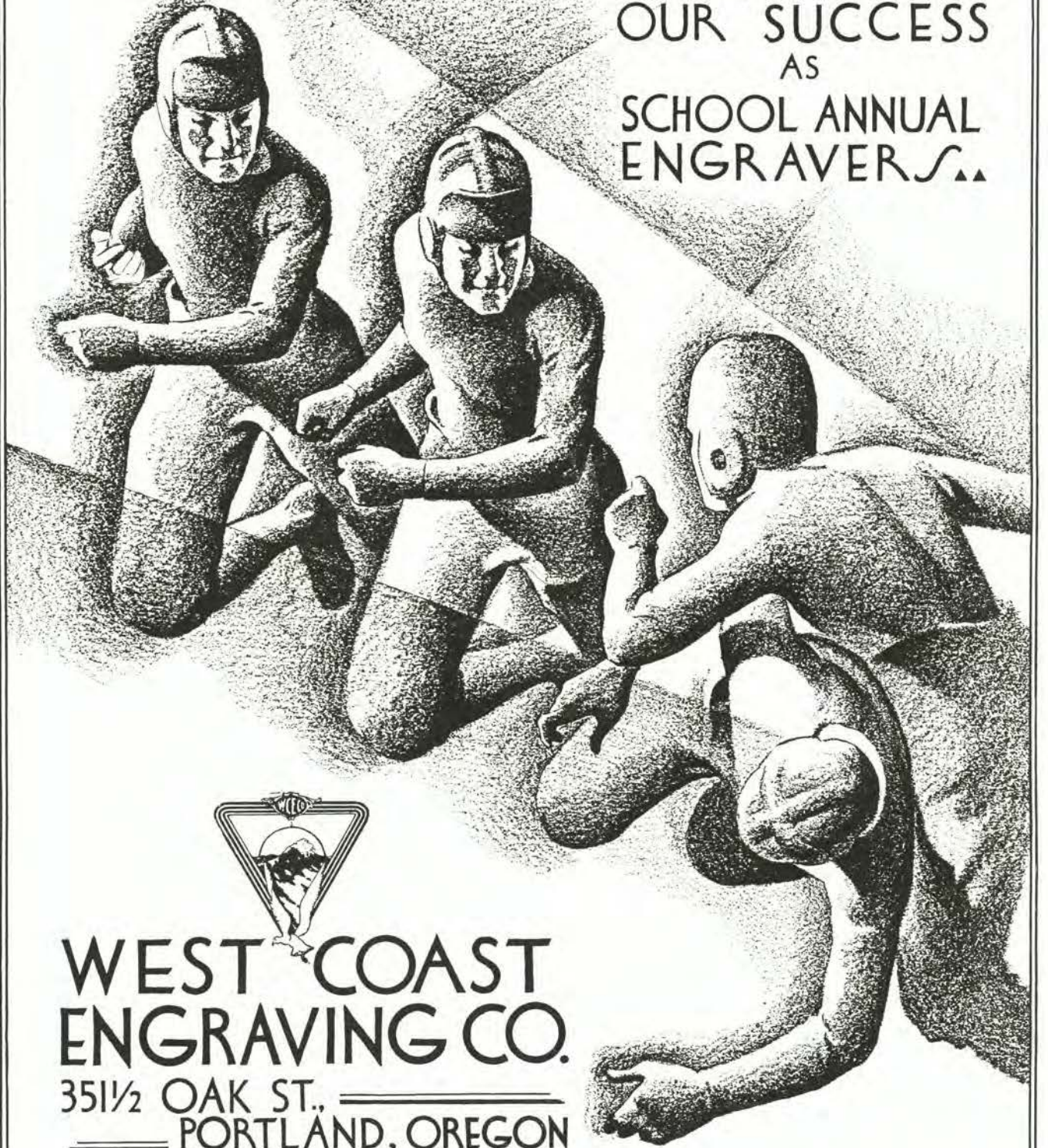

WEST COAST  
ENGRAVING CO.  
351½ OAK ST.,  
PORTLAND, OREGON

# PORTRAIT INDEX

- Kehrli, John . . . . . 266  
 Keist, B. Franklin . . . . . 217, 289  
 Keizer, Mabel . . . . . 258  
 Keklen, Bernard . . . . . 290  
 Keller, Lorene . . . . . 251, 302  
 Kelley, Clinton . . . . . 224, 226  
 Kelley, George . . . . . 219, 226  
 Kelly, James . . . . . 294  
 Kennedy, Norman . . . . . 43, 291  
 Kennedy, Robert . . . . . 277  
 Kennings, Albert . . . . . 279  
 Kent, Harry . . . . . 152  
 Kerley, Rova . . . . . 252  
 Kerr, Maurice . . . . . 275  
 Kerr, Raymond . . . . . 279  
 Kersloke, Margaret . . . . . 302  
 Ketel, Rachel . . . . . 245  
 Keyes, William . . . . . 274  
 Kibbe, Stewart . 43, 215, 222, 234, 321  
 Kidder, Ruth . . . . . 251, 302  
 Kimmel, J. C. . . . . 262  
 Kimmey, Jim . . . . . 265  
 King, Anne . . . . . 255  
 King, Burlin . . . . . 141, 294  
 King, Darrell . . . . . 276  
 King, Edwin . . . . . 287  
 Kircher, A. . . . . 277  
 Kirk, Duane . . . . . 43, 140, 178, 285  
 Kirkpatrick, Herbert . . . . . 286  
 Kirkpatrick, Howard . . . . . 286  
 Kirkpatrick, Maxine . . . . . 304  
 Klahn, Gloria . . . . . 252  
 Klahn, Richard . . . . . 271  
 Klapotz, Caroline . . . . . 77, 249  
 Klein, Ralph . . . . . 311  
 Kletzer, William . . . . . 308  
 Knagenheln, Mildred . . . . . 250, 302  
 Kneass, Donald . . . . . 282  
 Knickerbocker, Emmett . . 113, 218, 265  
 Kniefel, Inez . . . . . 231, 244  
 Knight, W. B. . . . . 292, 309  
 Knotts, Alfa . . . . . 259  
 Knowlton, Edna . . . . . 258  
 Koelblen, Rene . . . . . 284  
 Koerner, George . . . . . 282, 308  
 Kofoid, Orville . . . . . 43  
 Koonst, Vades . . . . . 304, 322  
 Koshland, Theodore . . . . . 308  
 Kraus, Elizabeth . . . . . 258  
 Krause, Gus . . . . . 274  
 Krehbiel, Homer . . . . . 272  
 Kremers, Edward . . . . . 306, 308  
 Kremers, Jessie . . . . . 250  
 Krueger, Amelia . . . . . 304  
 Kruse, Eugene . . . . . 265  
 Kruse, Vernon . . . . . 263  
 Kuhl, Donovan . . . . . 75, 311  
 Kuhl, Thyra . . . . . 43, 248  
 Kuhn, Jack . . . . . 291  
 Kupfer, Mary . . . . . 252  
 Kurth, Nathan . . . . . 43, 218, 264, 320  
 Kurtz, Harry . . . . . 290  
 Kutch, Kenneth . . . . . 277  
 Kyle, Frances . . . . . 298
- L**
- Labbe, Raymond . . . . . 277  
 Lachmund, Dorothy . . . . . 251  
 Ladd, Charles . . . . . 43, 264  
 Lage, George . . . . . 240, 310  
 Lamb, Georgia . . . . . 299  
 Lammi, Joe . . . . . 294  
 Lamser, Joe . . . . . 262  
 Lane, Mabel . . . . . 241, 245  
 Larrowe, Albertas . . . . . 281  
 Larson, Gordon . . . . . 292  
 Larson, Lois . . . . . 257  
 Larson, Noal . . . . . 313  
 Larson, Thalia . . . . . 247  
 Lathrop, Alvord . . . . . 308  
 Lathrop, Sidney . . . . . 80  
 Lawshe, Jay . . . . . 287  
 Lawton, Donald . . . . . 284  
 Lazarus, Willard . . . . . 282  
 Leach, Irene . . . . . 252  
 Leaming, Robert . . . . . 282, 316  
 Ledgerwood, Edgar . . . . . 281  
 Lee, Donald . . . . . 43, 313, 322  
 Lee, Izola . . . . . 248  
 Lee, Orville . . . . . 278  
 Lehmann, Ernest . . . . . 275  
 Lehrback, Inez . . . . . 300  
 Leidig, Glenn . . . . . 273  
 Leinau, Robert . . . . . 264  
 Leishman, Milton . . . . . 23,  
 43, 60, 75, 80, 234, 277  
 Lenchitsky, Carl . . . . . 140, 159, 282  
 Lenon, Waivo . . . . . 258, 304  
 Leonard, Faith . . . . . 300  
 Lerch, Louise . . . . . 44, 224, 252  
 Leshner, William . . . . . 273  
 Leupold, Pauline . . . . . 257, 302  
 Lewis, Edward . . . . . 66, 140, 157, 265  
 Lewis, Floyd . . . . . 286  
 Lewis, Gayle . . . . . 287  
 Lewis, Herbert . . . . . 267  
 Lewis, Nettie . . . . . 300  
 Lewis, Robert . . . . . 43  
 Lewis, Thelma . . . . . 303  
 Lidell, Harold . . . . . 91, 265  
 Lienkaemper, Kermit . . . . . 268  
 Lightowler, George . . . . . 290  
 Lillie, Lloyd . . . . . 140, 141, 278  
 Lindros, Ernest . . . . . 312  
 Lindday, Forrest . . . . . 74  
 Lindsay, E. LaRue . . . . . 44,  
 128, 224, 303, 305  
 Lindsay, Helen . . . . . 256, 296, 299  
 Lindseth, Elnora . . . . . 44, 223, 305  
 Lindwall, Victor . . . . . 309  
 Lingelbach, Cecilia . . . . . 303, 305  
 Linstedt, Kermit . . . . . 307  
 List, Anna . . . . . 223, 249  
 Little, Frank . . . . . 140, 148  
 Little, Hollis . . . . . 292  
 Livesley, Thomas . . . . . 287  
 Livingston, Oliver . . . . . 272  
 Loe, Chester . . . . . 240, 292  
 Loesch, Robert . . . . . 267  
 Lohr, Paul . . . . . 290  
 Loken, Keith . . . . . 268  
 Long, J. B. . . . . 263  
 Long, Merle . . . . . 278  
 Long, Olney . . . . . 277  
 Longtin, David . . . . . 277  
 Looney, Elizabeth . . 79, 223, 241, 246  
 Lora, Vivien . . . . . 304  
 Lorenz, Wilfred . . . . . 313  
 Losse, Betty . . . . . 254  
 Loughary, Arline . . . 44, 224, 228, 257  
 Lovegren, Lawrence . . . . . 316  
 Lowden, Merle . . . 44, 61, 93, 215, 216  
 Lowe, Arthur . . . . . 268  
 Lowe, Howard . . . . . 69, 268  
 Lowthian, Zoa . . . . . 44, 298  
 Lubersky, Albert . . . . . 308  
 Lucas, Frank . . . . . 290  
 Lucas, Horace . . . . . 44, 272  
 Lucas, Robert . . . . . 67, 273  
 Lueddemann, Elizabeth . . . . 244, 302  
 Luehrs, Herbert . . . . . 271  
 Luehrs, Robert . . . . . 44, 76, 271  
 Lumm, Marjorie . . . . . 302  
 Lund, Helen . . . . . 74, 305  
 Lundgren, Ruth . . . . . 252  
 Lunn, John . . . . . 270  
 Lutz, Lois . . . . . 44,  
 62, 79, 220, 229, 258, 323  
 Lyman, Richard . . . . . 175  
 Lyons, John . . . . . 263, 268  
 Lyster, Glenva . . . . . 305
- M**
- McAdams, Margaret . . . . . 250  
 McCarty, Wilma . . . . . 299  
 McCleary, Mildred . . . . . 45, 259  
 McClintock, Vera . . . . . 223, 244  
 McClung, Tom . . . . . 277  
 McClure, Del . . . . . 45,  
 215, 217, 219, 234, 291  
 McColloch, Millard . . . . . 268  
 McComber, Gordon . . . . . 292  
 McCracken, Elliot . . . . . 222, 306, 321  
 McCrea, Kathryn . . . . . 253  
 McCrea, Gordon . . . . . 278  
 McCready, Jessie . . . 45, 78, 296, 299  
 McCready, Ruth . . . . . 299  
 McCumiskey, Robert . . . . . 282  
 McCurdy, Winslow . . . . . 274  
 McDaniel, Gordon . . . . . 286  
 McDonald, Georgia Mae . . 45, 77, 248  
 McDonald, Rollin . . . . . 309

# NORTH PACIFIC COLLEGE OF OREGON

## SCHOOLS OF DENTISTRY AND PHARMACY



DENTISTRY: A four-year course of instruction leading to the degree of Doctor of Dental Medicine (D.M.D.).

PHARMACY: The course in pharmacy is four years leading to the degree of Bachelor of Science (B.S.) in Pharmacy.

ASSISTANTS and HYGIENISTS: The training for Dental and Medical Assistants and Hygienists covers one and two year courses.

FOR INFORMATION ADDRESS

THE REGISTRAR

East Sixth and Oregon Streets, Portland, Oregon

ALWAYS—THE PICK O' THE PICTURES



Matinee—Children 10c Adults 25c  
Evening—Children 10c Adults 25c, 35c

Phone 35

Corvallis, Oregon



Matinee—Children 10c Adults 20c  
Evening—Children 10c Adults 25c

Phone 35

Corvallis, Oregon

COMPLIMENTS  
OF A FRIEND

Compliments of

**Builders Hardware and Supply  
Company**

Portland, Oregon

**W. E. FINZER & CO., Inc.**

Distributors of

Edison-Dick Mimeographs and Supplies  
Elliott Addressing Machines and Supplies  
Standard Stamp Affixers  
Standard Envelope Sealers

451 Morrison Street, Portland, Oregon  
Phone Beacon 5600

# PORTRAIT INDEX

- McDowell, James . . . . . 273  
 McEachern, Jack . . . . . 279  
 McElroy, Ben . . . . . 274  
 McEwen, Hazel . . . . . 300  
 McEwen, James . . . . . 306, 309  
 McFadden, Charles . . . . . 264  
 McGauhey, David . . . . . 45  
 McGilvroy, Harry . . . . . 287  
 McGrew, Finley . . . . . 282  
 McIntyre, Mary . . . . . 250  
 McKay, Harry . . . . . 272  
 McKeen, Edwin . 45, 82, 101, 236, 270  
 McKennon, Russel . . . . . 45,  
     76, 140, 166, 218, 290  
 McKenzie, Gerald . . . . . 263  
 McKinnon, Bain . . . . . 46  
 McKnight, Elwood . . . . . 114, 269  
 McLaughlin, Robert . . . . . 284, 314  
 McLean, Clifford . 140, 201, 224, 235  
 McLean, Edward . . . . . 290  
 McLeod, Bessie . . . . . 296, 297  
 McMath, Bart . . . . . 46,  
     87, 99, 216, 217, 234, 273  
 McMath, Flora . . . . . 244, 302  
 McNamara, Donald . . . . . 263  
 McNaught, Robert . . . . . 285  
 McPherson, Bennett . . . . . 264  
 McPherson, William . . . . . 279  
 McPherson, Wilma . . . . . 248  
 McWilliams, Helen . . . . . 253  
 McCloskey, Robert . . . . . 45, 285  
 MacCracken, Elliott . . . . . 44, 307  
 Macdonald, Colin . . . . . 44  
 MacDonald, Fred . . . . . 140, 152, 159  
 MacDonald, Kenneth . . . . . 79, 226  
 MacGregor, Cecil . . . . . 44  
 Mack, Herbert . . . . . 266  
 Mack, John . . . . . 266  
 Mack, Joseph . . . . . 140, 159, 166  
 Mackenzie, Catherine . . . . . 44, 251  
 Mackenzie, Gordon . . . . . 232, 237, 270  
 Macklin, Helen . . . . . 248  
 Maclean, Elizabeth . . . . . 224, 256  
 Macleod, Bessie . . . . . 252, 303  
 Magallanes, Segundo . . . . . 44  
 Malin, Alice . . . . . 241, 296, 297, 301  
 Mall, Virginia . . . . . 246  
 Mallet, Maurine . . . . . 246  
 Maltby, Marion . . . . . 305  
 Mangels, Helen . . . . . 248, 304  
 Manke, George . . . . . 308  
 Mann, Alice . . . . . 304, 305  
 Mann, Magdalene . . . . . 254  
 Mansur, Phil . . . . . 285  
 Marcus, Gerald . . . . . 273  
 Markham, Penfield . . . . . 268  
 Markley, Frank . . . . . 240, 274  
 Marley, Ralph . . . . . 82, 266  
 Marquis, Hugh . . . . . 283  
 Marsden, Wallace . . . . . 276  
 Marsh, Thomas . . . . . 311  
 Marshall, Frances . . . . . 68, 241, 257  
 Marshall, George . . . . . 275  
 Martin, Dorothy . . . . . 44, 245  
 Martin, Kenneth . . . . . 175  
 Martin, Lloyd . . . . . 314  
 Martin, Ruth . . . . . 259  
 Martinson, Ralph . . . . . 217, 219, 375  
 Mason, Donald . . . . . 270  
 Mason, Draper . . . . . 240  
 Mason, Rodney . . . . . 158, 268  
 Masterson, Melvin . . . . . 285  
 Mather, Kenneth . . . . . 240, 312  
 Mather, Richard . . . . . 222, 237, 266  
 Mathews, Robert . . . . . 286  
 Mathiesen, Walter . . . . . 294  
 Matson, Ludwig . . . . . 271  
 Matson, Leonard . . . . . 271  
 Matthews, Roger . . . . . 294  
 Maxwell, Alice . . . . . 45  
 Mayback, Leland . . . . . 45, 79, 280  
 Mayer, Kenneth . . . . . 268  
 Maylie, John . . . . . 76, 283  
 Meade, Alvin . . . . . 290  
 Meany, Bill . . . . . 277  
 Medley, Charles . . . . . 265  
 Medley, Robert . . . . . 286  
 Meeker, Cecil . . . . . 240, 262  
 Melanson, Marie . . . . . 259  
 Meldrum, Dave . . . . . 45, 269  
 Melvin, James . . . . . 274  
 Meredith, John . . . . . 294  
 Merrill, Churchill . . . . . 279  
 Merrill, Howard . . . . . 27,  
     45, 76, 157, 217, 219, 234, 292  
 Merriss, Mary . . . . . 252, 302  
 Merritt, Alice . . . . . 249  
 Merritt, John . . . . . 45, 233, 313  
 Merryman, Carl . . . . . 237  
 Merryman, Margaret . . . . . 128, 133, 305  
 Metcalf, Margaret . . . . . 45,  
     80, 82, 239, 258  
 Michael, Richard . . . . . 278  
 Michalick, Arthur . . . . . 263  
 Mikesell, Oscar . . . . . 264, 320  
 Miles, Gordon . . . . . 269  
 Millen, Dean . . . . . 76, 273  
 Miller, Arthur . . . . . 140, 150, 282  
 Miller, Byron . . . . . 288  
 Miller, Edgar . . . . . 264  
 Miller, F. G. . . . . 76  
 Miller, Frank . . . . . 46, 60, 80, 294  
 Miller, Merwin . . . . . 69  
 Miller, Oliver . . . . . 292  
 Miller, Richard . . . . . 288  
 Miller, Russell . . . . . 233, 275, 320  
 Miller, Susan . . . . . 77, 256  
 Miller, Victor . . . . . 263  
 Miller, William . . . . . 46  
 Millettich, Marie . . . . . 223, 300  
 Millhollen, Lloyd . . . . . 268  
 Millhollen, Nadine . . . . . 223, 224, 244  
 Mills, Florian . . . . . 288  
 Milne, Jack . . . . . 278  
 Milton, Al . . . . . 46, 140, 176  
 Mineau, Roy . 46, 79, 232, 237, 238, 272  
 Minor, Ruth . . . . . 46,  
     128, 224, 230, 303, 305  
 Minton, James . . . . . 292  
 Mishler, Gertrude . . . . . 244  
 Misphey, Robert . . . . . 216, 238  
 Misphey, Ruth . . . . . 246  
 Mitchell, Emmett . . . . . 264  
 Mitola, Dan . . . . . 290  
 Mizulo, John . . . . . 270  
 Moe, Harold . . . . . 66, 140, 147, 285  
 Moe, Lester . . . . . 266, 318  
 Moe, Patsy . . . . . 46  
 Moe, Ray . . . . . 46, 74, 86, 236, 291  
 Moffit, John . . . . . 46  
 Moasio, Walford . . . . . 46, 267  
 Monroe, W. Wendell . . . . . 46,  
     62, 76, 261, 234, 276  
 Montgomery, Marie . . . . . 259  
 Moore, Dorothy . . . . . 244  
 Moore, Helen . . . . . 46  
 Moore, Margaret . . . . . 253  
 Moore, Orie . . . . . 264  
 Moore, Spencer . . . . . 309  
 Moore, Velma . . . . . 298  
 Moran, William . . . . . 268  
 Morency, Eileene . . . . . 252  
 Morgan, Donald . . . . . 271  
 Morgan, Willard . . . . . 265  
 Morris, Alton . . . . . 286  
 Morris, David . . . . . 268  
 Morris, Ruth . . . . . 304  
 Morris, Willis . . . . . 272  
 Morris, Woodrow . . . . . 280  
 Morrison, Ruby . . . . . 251  
 Morrison, W. Bruce . . . . . 270  
 Morse, Maude . . . . . 224  
 Moser, Al . . . . . 279  
 Moss, Lucile . . . . . 241, 247  
 Mueller, Dorothy . . . . . 250  
 Mueller, Roy . . . . . 290  
 Muenzer, Herbert . . . . . 269  
 Mulligan, Joe . . . . . 26, 45, 76, 286  
 Mullin, M. William . . . . . 140, 176, 276  
 Munch, Melvin . . . . . 310  
 Munford, Charles . . . . . 47, 294  
 Munford, James . . . . . 217, 294  
 Munro, Donald . . . . . 279  
 Munro, George . . . . . 268  
 Murchie, Marjorie . . . . . 254  
 Murphy, Virginia . . . . . 304  
 Murray, Billie . . . . . 250  
 Mushen, Robert . . . . . 319  
 Myers, Bruce . . . . . 276  
 Myers, Carl . . . . . 287  
 Myers, Edward . . . . . 47, 276  
 Myers, Fred . . . . . 240, 290  
 Mylne, Robert . . . . . 47, 294

# SERVICE and GROWTH FOR ONE-FIFTH OF A CENTURY



The BALL STUDIOS

YOUR  
PHOTOGRAPHERS



# PORTRAIT INDEX

## N

Nachand, Horace . . . . . 284  
 Nash, M. M. . . . . 63, 66, 216, 288  
 Neale, William . . . . . 274  
 Nelson, Dudley . . . . . 263  
 Nelson, Elton . . . . . 289  
 Nelson, Elwin . . . . . 272  
 Nelson, Everaldo . . . . . 47  
 Nelson, Olaf . . . . . 262  
 Nelson, Pauline . . . . . 302  
 Nelson, Quentin . . . . . 268  
 Nelson, Virginia . . . . . 249  
 Newland, Glen . . . . . 217, 219, 263  
 Newlin, Paul . . . . . 287  
 Newlin, Vincent . . . . . 287  
 Newth, Carroll . . . . . 224  
 Niblock, Russell . . . . . 310  
 Nichols, Ivan . . . . . 308  
 Nichols, John . . . . . 268  
 Nichols, Robert . . . . . 271  
 Nichols, Waldo . . . . . 283  
 Nichalson, Dorothy . . . . . 47, 231, 244  
 Nicholson, Hugh . . . . . 311  
 Nickols, Jack . . . . . 147  
 Nickels, Walter . . . . . 240, 294  
 Niederfrank, Evlon . . . . . 47, 218, 312  
 Niemi, L. Sylvia . . . . . 299  
 Nilsen, Peggy . . . . . 47, 249  
 Nisbet, Irma . . . . . 299  
 Nixon, Howard . . . . . 47  
 Nock, Selwyn . . . . . 141, 268  
 Nolte, Howard . . . . . 240, 280  
 Noltner, Harriet . . . . . 258  
 Nomura, Howard . . . . . 47, 313  
 Norton, Charles . . . . . 309  
 Norton, Stewart . . . . . 288  
 Nye, Birdine . . . . . 246, 302

## O

Oakes, John . . . . . 310  
 Oatfield, Inez . . . . . 249, 296, 297, 303  
 O'Blisk, Gene . . . . . 273  
 O'Brien, William . . . . . 291  
 Ochsner, Paul . . . . . 287  
 O'Connell, Forrest . . . . . 140, 159, 290  
 O'Connor, Frank . . . . . 47  
 O'Dell, Everett . . . . . 140, 290  
 O'Dell, Matthew . . . . . 282  
 O'Flaherty, Nadine . . . . . 246, 302  
 Oft, Homer . . . . . 264  
 Ogburn, Irene . . . . . 299  
 Oglesby, Loris . . . . . 47, 293  
 Oldham, Dorothy . . . . . 257  
 O'Leary, Kathleen . . . . . 47, 229, 247  
 Olds, Clarence . . . . . 313  
 Olin, Artha . . . . . 47, 259  
 Oliver, Grayce . . . . . 48, 258  
 Olsen, Harry . . . . . 293  
 Olsen, Phillip . . . . . 263

Olsen, Stanley . . . . . 285  
 Olson, Earl . . . . . 278  
 Olson, Helen . . . . . 247  
 O'Neill, Alice . . . . . 48, 225, 305  
 O'Neill, Hugh . . . . . 285  
 Ormsby, Willard . . . . . 284  
 Orr, Eugene . . . . . 263  
 Osborn, J. D. . . . . 277, 287  
 Osborn, Robert . . . . . 277  
 Osenbrugge, Louise . . . . . 304  
 Ott, M. Elizabeth . . . . . 296, 298  
 Ott, Walther . . . . . 308

## P

Packer, Hazel . . . . . 48, 215, 229, 258  
 Paddon, Ronald . . . . . 308  
 Padgett, Peter . . . . . 309  
 Padrick, Margaret . . . . . 251  
 Painter, Mae . . . . . 48, 231, 305  
 Palmiter, Marianne . . . . . 255  
 Palmrose, Edwin . . . . . 319  
 Pangle, Harold . . . . . 273  
 Pantle, Alvin . . . . . 273  
 Panzer, Helen . . . . . 48, 296, 299  
 Panzer, Otto . . . . . 115, 291  
 Parke, William . . . . . 48, 76, 272  
 Parker, Clarence . . . . . 48, 76, 265  
 Parker, Edgar . . . . . 26, 48, 78, 295, 314  
 Parker, Edward . . . . . 307  
 Parker, John . . . . . 48, 234, 317  
 Parker, Veldon . . . . . 48, 188, 271  
 Parks, Clifford . . . . . 308  
 Parman, Janet . . . . . 256  
 Parrott, Marjorie . . . . . 250  
 Parsons, Edith . . . . . 48, 254  
 Patch, Denny . . . . . 48, 76, 221, 267, 317  
 Patchett, Anita . . . . . 298  
 Patchett, Rhoda . . . . . 298  
 Patee, Richard . . . . . 278  
 Patterson, Frances . . . . . 244  
 Patton, Gordon . . . . . 87, 279  
 Paulsen, Herbert . . . . . 283  
 Paulsen, Maxine . . . . . 252  
 Paulsen, Prudence . . . . . 48, 252  
 Payne, Clifford . . . . . 48, 76, 217, 219, 270  
 Peacock, Thomas . . . . . 312  
 Pearce, Frank . . . . . 277  
 Pearce, Jack . . . . . 277  
 Pearl, John . . . . . 49, 78, 312  
 Pearson, Alvida . . . . . 49, 247  
 Pearson, Samuel . . . . . 284  
 Pease, Harvey . . . . . 49, 61, 74, 75, 78, 160, 217, 226, 311  
 Peck, Barbara . . . . . 49, 127, 128, 215, 220, 229, 230, 245  
 Peck, Norton . . . . . 238  
 Penney, A. J. . . . . 49, 285  
 Penland, Mary . . . . . 253  
 Pennell, Lotus . . . . . 165, 216, 280  
 Pennington, Barbara . . . . . 300  
 Pentzer, Donald . . . . . 314  
 Perkins, Oliver . . . . . 310

Perrin, William . . . . . 78, 80, 217, 313  
 Perry, Grant . . . . . 279  
 Perry, Leon . . . . . 285  
 Perry, W. LeRoy . . . . . 49  
 Perumean, John . . . . . 49  
 Petellin, Alexander . . . . . 49, 289  
 Petellin, Beverly . . . . . 49, 224  
 Peters, Charles . . . . . 215, 217  
 Peters, Florence . . . . . 241, 254  
 Peters, Wilbur . . . . . 49, 289  
 Peterson, Alice . . . . . 298  
 Peterson, George . . . . . 49, 140, 268  
 Peterson, Marie . . . . . 299  
 Peterson, M. Maxine . . . . . 86, 214, 305  
 Petersen, Robert . . . . . 79  
 Petterson, Elm . . . . . 294  
 Petterson, Waldo . . . . . 294  
 Phillips, Alberta . . . . . 49, 254  
 Phillips, George . . . . . 274  
 Phillips, Huber . . . . . 289  
 Phipps, John . . . . . 284  
 Pickthall, Walter . . . . . 114, 291  
 Pierson, Eric . . . . . 291  
 Pierson, James . . . . . 49, 238, 291  
 Pierson, Morris . . . . . 308  
 Pietarila, Helen . . . . . 127, 247  
 Pigg, James . . . . . 290  
 Pitts, John . . . . . 286  
 Plant, Gordon . . . . . 309  
 Plommer, John . . . . . 282  
 Pogue, Doris . . . . . 249  
 Pollock, Leon . . . . . 49, 233  
 Pomeroy, Carol . . . . . 257, 302  
 Ponsart, Maurice . . . . . 273  
 Ponting, C. Davis . . . . . 50, 218, 306, 308  
 Poorman, John . . . . . 50, 279  
 Pope, Eleanor . . . . . 50, 215, 224, 231, 258  
 Pope, George . . . . . 50  
 Porfily, Frank . . . . . 140, 289  
 Porter, Arthur . . . . . 50, 279  
 Porter, Roderick . . . . . 294  
 Porterfield, Edwin . . . . . 50  
 Post, Anita . . . . . 241, 249  
 Potter, Donald . . . . . 276  
 Powell, Dorla . . . . . 50, 254  
 Powell, Gordon . . . . . 310  
 Powell, Harold . . . . . 50  
 Powers, Ira . . . . . 278  
 Powers, Myron . . . . . 50, 288  
 Powers, Warren . . . . . 287  
 Poyfair, Vella . . . . . 302  
 Poysky, Edward . . . . . 50  
 Pratt, Wilson . . . . . 289  
 Prentiss, Donald . . . . . 273  
 Prentiss, Robert . . . . . 50, 140, 178, 201, 273  
 Price, Bruce . . . . . 50, 279  
 Price, Catherine . . . . . 257, 302  
 Price, Eldred . . . . . 311  
 Price, Kenneth . . . . . 279  
 Prizer, Irene . . . . . 296, 297, 303  
 Proffitt, Marian . . . . . 255  
 Pronzos, John . . . . . 290



# GOOD PRINTING

as a rule, means little to college students. They are accustomed to it. The books, magazines, reports which they see are printed by people who know the value of good work, and that good printing is always worth the cost.

Take the Beaver, for instance. We say, without apology, that the Beaver is one of the best printed and best looking annuals in the country. Has been for years—because those in charge at Oregon State have told us that appearance is paramount. The students and faculty give us this responsibility, we accept it gladly, and deliver this book with pride.

## THE BEAVER

PRINTED AND BOUND BY JAMES, KERNS & ABBOTT COMPANY

# PORTRAIT INDEX

Prothero, Steve . . . . . 273  
 Propstra, Helen . . . . . 245  
 Prudhomme, Virginia . . . . . 244  
 Pubols, Edwin . . . . . 290  
 Puhn, Walter . . . . . 50  
 Purdin, William . . . . . 50, 219, 269  
 Purvis, Alice . . . . . 249  
 Price, Harold . . . . . 279

## Q

Quigley, Alice . . . . . 253  
 Quirk, Charles . . . . . 265

## R

Rackleff, Angus . . . . . 79, 218, 292  
 Rae, Dorothy . . . . . 78, 300  
 Rafferty, Earl . . . . . 273  
 Raftery, Glenn . . . . . 263  
 Rahmig, Clarence . . . . . 291  
 Raisig, Theodore . . . . . 240, 294  
 Ralston, Edward . . . . . 51, 76, 141, 269  
 Ralston, Helen . . . . . 254  
 Ramponi, Arthur . . . . . 140, 151, 278  
 Ramsey, Robert . . . . . 272  
 Rase, Helen . . . . . 250  
 Rase, Virginia . . . . . 250  
 Rasmussen, Boyd . . . . . 268  
 Ray, Maxine . . . . . 253  
 Ray, Russell . . . . . 275  
 Reager, Frank . . . . . 263  
 Redding, Martin . . . . . 51, 266  
 Redfield, Katherine . . . . . 231, 244  
 Reed, Don . . . . . 74, 240, 284  
 Reed, Ethyl . . . . . 256  
 Reed, Virginia . . . . . 77, 254  
 Reedy, Taylor . . . . . 288  
 Rees, John . . . . . 308  
 Reese, George . . . . . 83, 284  
 Reeves, Clair . . . . . 272  
 Reeves, G. S. . . . . 235, 290  
 Reeves, Lois . . . . . 257, 302  
 Reeves, Wanda . . . . . 256  
 Reid, Alice . . . . . 51  
 Reid, Warren . . . . . 273  
 Reierstad, Rolf . . . . . 226, 270  
 Reinhart, Aileen . . . . . 304  
 Remley, Rayne . . . . . 290  
 Renner, Arthur . . . . . 51, 228, 269  
 Renninger, Reta . . . . . 248  
 Rettie, Clara . . . . . 298  
 Reuter, Henry . . . . . 264  
 Reynolds, Charles . . . . . 271  
 Reynolds, Gail . . . . . 270, 319  
 Rhodes, Beulah . . . . . 256, 296  
 Rhodes, John . . . . . 277  
 Rhodes, Meredith . . . . . 256  
 Rible, Gay . . . . . 270, 308  
 Rice, Dorothy . . . . . 51, 78, 296, 363  
 Rice, Emery . . . . . 263

Rice, James . . . . . 51, 320  
 Rice, Maureen . . . . . 300  
 Richards, Arline . . . . . 246  
 Richards, Franklin . . . . . 289  
 Richards, Howard . . . . . 308  
 Richardson, John . . . . . 263  
 Richardson, Louis . . . . . 276  
 Richter, Carlton . . . . . 271  
 Ricks, Estora . . . . . 66, 79, 257, 323  
 Ridder, Gilbert . . . . . 267  
 Ridings, Kenneth . . . . . 292  
 Riechers, Lewis . . . . . 268  
 Riedel, Evelyn . . . . . 251  
 Riffe, Jesse . . . . . 51, 218  
 Riggs, Robert . . . . . 79, 277  
 Ripley, Russell . . . . . 274  
 Rister, Floyd . . . . . 270  
 Ritchie, E. . . . . 227  
 Ritchie, Lester . . . . . 266  
 Ritner, Irene . . . . . 296, 299  
 Robbins, Walter . . . . . 264  
 Roberts, Henrietta . . . . . 51, 303, 305  
 Roberts, Innis . . . . . 287  
 Roberts, Maurice . . . . . 289  
 Roberts, Ross . . . . . 284  
 Robertson, Betty . . . . . 253  
 Robertson, George . . . . . 288  
 Robertson, Joan . . . . . 253, 302  
 Robinson, Chester . . . . . 265  
 Robinson, Donald . . . . . 265  
 Robusteli, Richard . . . . . 274  
 Rodgers, Kenneth . . . . . 51, 233, 273  
 Rodman, Millord . . . . . 51, 140, 175, 272  
 Rodwell, Arnold . . . . . 51, 285  
 Rogers, Brady . . . . . 78  
 Rohrman, Charles . . . . . 288  
 Rohrman, Ewald . . . . . 288  
 Rofsness, Stanley . . . . . 293  
 Romig, Edith . . . . . 51, 303, 305, 322, 323  
 Romiti, Aldo . . . . . 263  
 Ronald, Ray . . . . . 286  
 Rood, Gladys . . . . . 51  
 Root, Floyd . . . . . 51, 140, 149, 268  
 Ropp, Evangeline . . . . . 251, 323  
 Rose, Ann . . . . . 304  
 Rose, Grace . . . . . 298  
 Rose, Helen . . . . . 52, 363  
 Rose, Rowland . . . . . 226, 277  
 Rosenberg, Floyd . . . . . 217, 289  
 Rosenberg, Glenn . . . . . 289, 321  
 Rosenberg, Vera . . . . . 259  
 Ross, Neil . . . . . 263  
 Rossier, Charles . . . . . 284  
 Rothschild, Max . . . . . 294  
 Rowan, James . . . . . 285  
 Rowan, Robert . . . . . 285  
 Rowe, Dorothy . . . . . 252  
 Rowland, Vivian . . . . . 252  
 Roy, Leighton . . . . . 240, 275  
 Rucher, Fred . . . . . 82, 86, 90, 291  
 Rudd, Norman . . . . . 112, 221, 267, 319  
 Rude, Richard . . . . . 268

Rudesill, Clayton . . . . . 282  
 Rumbaugh, Candace . . . . . 249  
 Runciman, Leah . . . . . 77, 249  
 Runion, Marguerite . . . . . 256  
 Russell, Helen . . . . . 215  
 Russell, Helen . . . . . 52, 79, 229  
 Russell, Lynn . . . . . 275  
 Russell, Vera . . . . . 52, 229, 296, 303  
 Rust, Reg . . . . . 140, 149, 273  
 Rutherford, Alice . . . . . 52, 258  
 Rutherford, Doris . . . . . 52, 113, 221  
 Rutherford, William . . . . . 266  
 Ryan, Lois . . . . . 245  
 Ryan, Paul . . . . . 52, 236, 269

## S

Saager, John . . . . . 308  
 Saling, Fred . . . . . 67, 214, 217, 240, 268  
 Samsel, Scott . . . . . 307  
 Samson, Georgena . . . . . 305  
 Sanders, Mark . . . . . 263  
 Sandoz, Marcel . . . . . 313  
 Sandoz, P. . . . . 313  
 Sandquist, Harry . . . . . 365  
 Sandquist, Walter . . . . . 265  
 Sargent, Howard . . . . . 307  
 Sartain, Beatrice . . . . . 250  
 Sass, John . . . . . 267  
 Satre, Arthur . . . . . 52  
 Saunders, Beulah . . . . . 300  
 Saunders, Carroll . . . . . 52, 275, 320  
 Sauter, Dorothy . . . . . 248  
 Sawyer, Barton . . . . . 52, 76, 83, 234  
 Sawyer, Kenneth . . . . . 52  
 Sayrs, Lamer . . . . . 308  
 Scanlan, Catherine . . . . . 52, 254  
 Scanlan, Lloyd . . . . . 287  
 Schaefer, Bonnie . . . . . 52  
 Schaefer, Alan . . . . . 276  
 Schanno, Delaney . . . . . 293  
 Schanno, Emile . . . . . 52, 76, 293  
 Schloth, Willard . . . . . 270  
 Schmidt, Adolph . . . . . 268  
 Schmidt, Elisa . . . . . 241, 252  
 Schmidt, Henry . . . . . 53, 313  
 Schmidt, Lloyd . . . . . 271  
 Schmidt, Waldemar . . . . . 277  
 Schneider, Robert . . . . . 167, 290  
 Schoeler, Gertrude . . . . . 305  
 Schrader, Helen . . . . . 254, 302  
 Schuele, Winifred . . . . . 241, 256  
 Schuh, Joe . . . . . 53, 293  
 Schultz, Earl . . . . . 284  
 Schultz, Walter . . . . . 53, 78, 308  
 Schwabe, William . . . . . 53, 82, 236, 282  
 Schwammel, Adolphe . . . . . 140, 150, 278  
 Schwartz, Max . . . . . 53, 292  
 Schwarz, Raymond . . . . . 277  
 Schwegler, Gordon . . . . . 53, 269  
 Scott, Bert . . . . . 292  
 Scott, Dorris . . . . . 252  
 Scott, Evelyn . . . . . 253

# WHEN YOU THINK

of college days, it is the pleasant memories which clamor for recognition. We look back on the past year as one of the most prosperous of the eighteen years

# THE CO-OP

has served Oregon State Students. As the thought of our delightful acquaintances, or the wonderful spirit of co-operation which you as students and faculty have shown springs to our minds, we can only wish you a pleasant summer vacation and happy days ahead.

"THE STUDENTS OWN STORE"

---

Eat at  
**The Golden Pheasant**  
Foods of Quality

136 Third Street  
Corvallis

---

## J. C. PENNEY CO.

Third and Madison Streets  
Corvallis, Oregon



# PORTRAIT INDEX

- Scott, Florence . . . . . 224, 231, 303  
 Scott, Henry . . . . . 306, 307  
 Scott, Raymond . 53, 215, 222, 238, 272  
 Scott, Rodney . . . . . 53, 270  
 Scott, Walter . . . . . 275, 283  
 Scott, William . . . . . 311  
 Scudder, Elise . . . . . 299  
 Scurich, Stephen . . . . . 284  
 Sears, Ernest . . . . . 53,  
     214, 215, 218, 227, 264  
 Sears, Jane . . . . . 244, 302  
 Seeberger, Helen . . . . . 257, 302  
 Selander, Owen . . . 53, 232, 237, 238  
 Selberg, Marian . . . . . 69, 100, 256  
 Sellars, Florence . . . . . 241, 258  
 Senders, Bruce . . . . . 280  
 Severance, Florence . . . . . 302  
 Sewall, Catherine . . . . . 251, 302  
 Seymour, Stanley . . . . . 273  
 Shank, Gladys . . . . . 53, 224, 259  
 Sharpe, Malcolm . . . . . 53, 76, 268  
 Sharpe, Marianne . . . . . 53, 254  
 Shatokin, Ralph . . . . . 309  
 Shattuck, Frank . . . . . 312  
 Shaug, James . . . . . 282  
 Shaver, Doris . . . . . 253  
 Shaw, John . . . . . 279  
 Sheldon, Catherine . . . . . 253, 302  
 Shellabarger, John . . . . . 240, 270  
 Shellenbarger, Marion . . . . . 232, 263  
 Shepard, Jean . . . . . 254, 302  
 Shepard, Maurice . . . . . 235, 290  
 Sherwood, Donald . . . . . 309  
 Sheythe, Martin . . . . . 235, 270  
 Shiels, William . . . . . 268  
 Shimomura, Nori . . . . . 214  
 Shoesmith, Lloyd . . . . . 312  
 Shurtliff, Norval . . . . . 288  
 Sidler, Dorothy . . . . . 258  
 Siegenthaler, Chris . . . . . 277  
 Sielicky, Sigmund . . . . . 291  
 Silcher, Bruce . . . . . 273  
 Siler, Clara . . . . . 253  
 Simbeni, Peter . . . . . 311  
 Simmons, Bill . . . . . 272  
 Simpson, Margaret . . . . . 305  
 Simpson, Oliver . . . . . 273  
 Simms, Jessie . . . . . 252  
 Sims, Barbara . . . . . 127, 258  
 Singer, Harold . . . . . 290  
 Singer, Lewis . . . . . 290  
 Sinko, Frank . . . . . 264  
 Sjoblom, Bertil . . 53, 79, 141, 216, 282  
 Skaale, Bessie . 54, 231, 296, 297, 303  
 Skaale, Mary . . . . . 245  
 Skaife, Lucile . . . . . 54, 79, 259, 323  
 Skeen, Priscilla . . . . . 244  
 Slade, Isobel . . . . . 254  
 Slate, Joe . . . . . 265  
 Slater, Walter . . . . . 275, 307  
 Slayton, H. Todd . . . . . 271  
 Sleeth, Martha . . . . . 253  
 Sloat, Jimmy . . . . . 308  
 Sloper, Willard . . . . . 309  
 Sly, Robert . . . . . 270  
 Small, Arthur . . . . . 263  
 Small, Fillmore . . . . . 266  
 Smiley, Arthur . . . . . 268  
 Smiley, William . . . . . 143, 153  
 Smillie, J. D. . . . . 282  
 Smith, Albert . . . . . 308  
 Smith, Burton . . . . . 290  
 Smith, David . . . . . 268  
 Smith, Dorsey . . . . . 266  
 Smith, Emmett . . . . . 276  
 Smith, Ernest . . . . . 54  
 Smith, Floyd . . . . . 311  
 Smith, Floyd . . . . . 240, 267  
 Smith, Grace . . . . . 59, 303  
 Smith, Harry . . . . . 273  
 Smith, Homer . . . . . 270  
 Smith, Howard . . . . . 177  
 Smith, James . . . . . 278  
 Smith, Jean . . . . . 303  
 Smith, Jessie May . . . . . 305  
 Smith, Katherine . . . . . 245, 302  
 Smith, Lawrence . . . . . 54,  
     222, 234, 237, 238, 267  
 Smith, Lucile . . . . . 231, 303  
 Smith, Lyle . . . . . 263  
 Smith, Morris . . . . . 273  
 Smith, Nelson . . . . . 280  
 Smith, Robert . 54, 226, 237, 238, 269  
 Smith, Thayne . . . . . 276  
 Smith, Victor . . . . . 282  
 Smith, Viva . . . . . 255  
 Smithburg, Ed . . . . . 54, 308  
 Smullin, Joseph . . . . . 277  
 Smyth, Helen . . . . . 259  
 Snyder, Robert . . . . . 279  
 Snyder, Robert . . . . . 269  
 Southworth, Earl . . . . . 294  
 Spangenberg, Norman . . . . . 271  
 Sparks, Francis . . . 54, 218, 313, 317  
 Sparks, Victor . . . . . 54, 235  
 Sparre, Edith . . . . . 245  
 Spath, J. Glenn . . . . . 266  
 Spencer, Virginia . . . . . 248  
 Spiers, Wallace . . . . . 272  
 Spike, Mary . . . . . 258, 302  
 Sprawkins, Dorothy . . . . . 54, 298  
 Spurlin, Elizabeth . . . . . 54, 78, 305  
 Stacey, R. G. . . . . 314  
 Stafford, Lee . . . . . 263  
 Stahl, Donald . . . . . 292  
 Stambaugh, Adelaide . . . . . 249  
 Stanard, Boyce . . . . . 266  
 Stanfield, Hugh . . . . . 272  
 Stangel, Alice . . . . . 77, 258  
 Staples, Herbert . . . . . 317  
 Stark, Chester . . . . . 263  
 Stark, Douglas . . . . . 263  
 Stark, Richard . . . . . 59  
 Starr, Virgil . . . . . 284  
 Statar, Betty . . . . . 251, 302  
 Staton, Maurice . . . . . 270  
 Stearns, Cameron . . . . . 283  
 Stebinger, Ellen . . . . . 248  
 Steel, Alice . . . . . 214  
 Steel, Elizabeth . . . . . 302  
 Steel, Eunice . . . . . 223, 244  
 Steele, Ralph . . . . . 293  
 Steimle, Ruth . . . . . 241  
 Stein, John . . . . . 316  
 Stein, Romar . . . . . 271  
 Stenburg, Raymond . . . . . 280  
 Stephens, Emmajean . . . . . 257  
 Stephens, Jack . . . . . 54, 287  
 Stephens, Robert . . . . . 287  
 Stephenson, Lee . . . . . 54  
 Stevens, Ellis . . . . . 216, 286  
 Stevens, Howard . . . . . 64, 276  
 Stevenson, Glen . . . . . 276  
 Stevenson, J. Renfren . . . . . 271  
 Stevenson, Lloyd . . . . . 311  
 Stevenson, Mary . . . . . 241, 246, 301  
 Stewart, Bruce . . . . . 264  
 Stewart, Loran . . . . . 54, 234, 274  
 Stewart, Opal . . . . . 252, 316  
 Stidham, Louis . . . . . 54, 270  
 Stockman, Edward . . . . . 240, 289  
 Stockwell, Gordon . . . . . 272  
 Stoddard, E. Carol . . . . . 304  
 Stokesbary, Walter . . . . . 55, 79, 274  
 Stone, Geraldine . . . . . 299  
 Stone, George . . . . . 55, 279  
 Stone, Robert . . . . . 55, 232, 289, 319  
 Stone, Ruth . . . . . 254, 302  
 Stoop, James . . . . . 267  
 Storli, Lydia . . . . . 304  
 Stout, Charles . . . . . 140, 276  
 Stout, Margaret . . . . . 256  
 Stover, Betty . . . . . 223  
 Stowell, Janet . . . . . 254  
 Strahorn, Dorothy . . . . . 253, 302  
 Strain, Sylvia . . . . . 55, 225, 254  
 Strandberg, Ole . . . . . 265  
 Stranix, Jack . . . . . 266  
 Stratton, Helen . . . . . 256  
 Strawn, Mary . . . . . 250  
 Street, Donald . . . . . 240, 306, 309  
 Strom, Eric . . . . . 282  
 Strong, Albert . . . . . 270  
 Strong, Emory . . . . . 55, 307  
 Stuart, Charley . . . . . 286  
 Stuart, Mary . . . . . 55, 254  
 Stuart, Shirley . . . . . 256  
 Sturgill, Cecille . . . . . 304  
 Sturgill, Margaret . . . . . 248, 304  
 Stuttaford, Charlotte . . . . . 255  
 Summers, Herbert . . . . . 294  
 Sundby, Wilfred . . . . . 285  
 Sutherland, Marian . . . . . 256

# PORTRAIT INDEX

Sutton, Lee . . . . . 76, 228, 279  
 Swanton, Ernest . . . . . 272  
 Swarner, Gladys . . . . . 302  
 Swarner, Herbert . . . . . 55, 312  
 Swedenburg, Eleanor . . . . . 245  
 Sweet, Robert . . . . . 286  
 Swenson, Richard . . . . . 55, 313  
 Synnestvedt, Margaret . . . . . 253

## T

Tabke, Robert . . . . . 288  
 Tate, Lois . . . . . 259, 302  
 Taylor, Bert . 26, 55, 62, 74, 83, 216, 285  
 Taylor, Jack . . . . . 268  
 Taylor, John . . . . . 269  
 Taylor, Merle . . . . . 266  
 Taylor, Nina . . . . . 248  
 Taylor, Thomas . . . . . 285  
 Taylor, Waldo . . . . . 82,  
     90, 217, 219, 236, 289  
 Taylor, William . . . . . 273  
 Tebb, Alice . . . . . 254, 302  
 Tedrow, Maurice . . . . . 55  
 Teel, Jack . . . . . 267  
 Tegnell, Russell . . . . . 278  
 Telford, Thomas . . . . . 263  
 Tensen, Betty . . . . . 251, 304  
 Terpening, Lois . 55, 215, 224, 231, 245  
 Terry, Allen . . . . . 272  
 Thias, Ed . . . . . 272  
 Thielemann, Rudolf . . . . . 277  
 Thomas, Gerald . . . . . 140, 157, 292  
 Thomas, Harold . . . . . 291  
 Thomas, LeRoy . . . . . 240, 270, 319  
 Thomas, Marion . . . . . 308  
 Tidball, Robert . . . . . 291  
 Tillman, Charles . . . . . 277  
 Tindall, James . . . . . 55, 79  
 Tingley, Howard . . . . . 263  
 Tipton, Milton . . . . . 237, 238  
 Todd, George . . . . . 268  
 Todd, Kenneth . . . . . 265  
 Toll, Harriet . . . . . 304  
 Tolley, Fred . . . . . 263  
 Tomlinson, Donald . . . . . 284  
 Tomlinson, Gene . . . . . 294  
 Tonsfeldt, Hugh . . . 56, 143, 178, 263  
 Thomas, Ordie . . . . . 267  
 Thomas, Richard . . . . . 55  
 Thompson, Carolyn . . . . . 55, 303  
 Thompson, Coquelle . . . . . 56, 140, 169  
 Thompson, Douglas . . . . . 141  
 Thompson, Eva May . . . . . 304  
 Thompson, James . . . . . 270  
 Thompson, Konow . . . . . 263  
 Thompson, Richard . . . . . 276  
 Thompson, Ruth . . . . . 304  
 Thomson, Clark . . . . . 308  
 Thomson, Roderick . . . . . 310

Thordarson, L. . . . . 128  
 Thorne, Betty . . . . . 259  
 Throne, Jack . . . . . 273  
 Tonsing, Arthur . . . . . 263  
 Toole, Nicolle . . . . . 56, 79, 281  
 Tormey, Louis . . . . . 216, 286  
 Townes, Theodore . . . . . 240, 279  
 Townsend, Graham . . . . . 270  
 Trabert, Dorothy . . . . . 245  
 Trachtenberg, Isadore . . . . . 56, 308  
 Tracy, Edna . . . . . 252  
 Tresch, Albert . . . . . 264  
 Troedson, Francis . . . . . 278  
 Trollman, John . . . . . 234, 269  
 Truax, Merritt . . . . . 217  
 Trust, Jack . . . . . 291  
 Trust, Richard . . . . . 291  
 Tucker, James . . . . . 308  
 Tuerck, Oscar . . . . . 286  
 Turnball, William . . . . . 318  
 Tuttle, Loren . . . . . 140, 152, 201, 277

## U

Udell, Ronald . . . . . 56, 283  
 Umphrey, Don . . . . . 56, 285  
 Underwood, Leon . . . . . 285  
 Ungerman, Barbara . . . . . 244, 302  
 Upton, Ethel Mae . . . . . 259

## V

Vance, Ruth . . . . . 252  
 Van Fossen, Clara . . . . . 249, 304  
 van Groos, Dorothy . . . . . 56, 224, 248  
 Van Loan, Kenneth . . . . . 268  
 Van Loan, Lucille . . . 56, 77, 220, 253  
 Van Valin, Herbert . . . . . 292  
 Van Waning, Isabel . . . . . 256  
 Veal, Percy . . . . . 263  
 Veale, Robert . . . . . 277  
 Vennewitz, Edward . . . . . 79, 270  
 Vernon, Hazel . . . . . 299  
 Vierra, Howard . . . . . 56, 141  
 Vissetti, Dina . . . . . 252  
 Volkmar, Beneva . . . . . 250  
 Volz, Fred . . . . . 274  
 Votau, Floyd . . . . . 310

## W

Waggoner, Jessie . . . . . 223  
 Wagner, Don . . . . . 308  
 Wagner, Kermit . . . . . 291  
 Wagner, Tom . . . . . 308  
 Wakefield, Alfred . . . . . 308  
 Wakeham, Hubert . . . . . 273  
 Walker, Evelyn . . . . . 253  
 Walker, Edythe . . . . . 250  
 Walker, Esteven . . . . . 56  
 Walker, Ray . . . . . 314  
 Wall, Lillian . . . . . 253  
 Wall, Mildred . . . . . 56, 299  
 Wallin, Lewis . . . . . 56, 226, 265  
 Waln, A. Kehne . . . . . 286

Walpole, Barbara . . . . . 302  
 Walrad, Carmen . . . . . 305  
 Walters, Elizabeth . . . . . 56, 77, 252  
 Ward, Margaret . . . . . 56, 253  
 Ward, Tom . . . . . 149, 282  
 Warg, Sam . . . . . 262  
 Warner, Winifred . . . . . 256, 302  
 Warnke, Ruth . . . . . 128, 133  
 Warnock, Frank . . . . . 274  
 Warren, Joe . . . . . 236, 272  
 Warren, Larry . . . . . 236, 278  
 Wascher, Leonard . . . . . 294  
 Washburn, David . . . . . 57  
 Waters, Elizabeth . . . . . 57, 225, 246  
 Watkins, Harlan . . . . . 57, 285, 321  
 Weatherspoon, James . . . . . 57,  
     215, 218, 264, 320  
 Webb, Delmar . . . . . 265  
 Weber, Bernhard . . . . . 266  
 Weber, Vera . . . . . 241, 244  
 Weddle, Beulah . . . . . 258  
 Weeks, Wayne . . . . . 291  
 Weikel, Ivan . . . . . 307  
 Weis, Edgar . . . . . 290  
 Weiting, John . . . . . 57, 105, 218, 282  
 Welch, Marguerite . . . . . 305  
 Wells, Bruce . . . . . 270  
 Wells, Dorothy . . . . . 244  
 Wells, Harry . . . . . 263  
 Wells, R. . . . . 313  
 Wells, Keith . . . . . 240  
 Wenderoth, Henry . . . . . 263  
 Wenzel, Alose . . . . . 57  
 Werrle, Beulah . . . . . 258  
 Wessela, Conrad . . . . . 289  
 West, Reba . . . . . 250  
 Wester, Bert . . . . . 269  
 Wester, John . . . . . 266  
 Westersund, Harriet . . . . . 302  
 Wheeler, Kathleen . . . . . 110  
 Wheeler, Wallace . . . . . 57, 267  
 Whepley, Ruth . . . . . 77, 206, 255  
 Whitcomb, Morrow . . . . . 277  
 Whitcomb, Richard . . . . . 277  
 White, Willard . . . . . 278  
 Whitehouse, Hayden . . . . . 289  
 Whitelaw, Helen . . . . . 57, 223, 224  
 Whiteside, Harold . . . . . 272  
 Whitfield, Norman . . . . . 277  
 Whiting, Marion . . . . . 279  
 Whitlock, Gladys . . . . . 305  
 Whitlock, Louise . . . . . 241, 305  
 Whitsell, Kenneth . . . . . 288  
 Wickland, Clyde . . . . . 292  
 Wicks, Louise . . . . . 305  
 Widlund, Elva . . . . . 301  
 Widmark, Alfred . . . . . 307  
 Wigg, Robert . . . . . 292  
 Wilbur, Norman . . . . . 306, 310  
 Wilcox, Nate . . . . . 311  
 Wilcox, Richard . . . . . 263  
 Wiley, David . . . . . 273

# PORTRAIT INDEX

Williams, Arthur	79, 293
Williams, Brinley	312
Williams, George	287
Williams, Rachael	27, 57, 60, 231, 253
Williams, Robert	57, 79, 215, 217, 224
Williamson, Daisy	255
Williamson, Henry	270
Willis, Esther	258
Willis, Margaret	251, 302
Willison, Herbert	277
Wilson, Alden	57
Wilson, Anne	257
Wilson, Ben	269
Wilson, Glen	282
Wilson, Homer	57
Wilson, Howard	291
Wilson, James	141, 289
Wilson, Janet	57, 259
Wilson, Jeanne	245
Wilson, Julius	83, 217, 219, 278
Wilson, Leonard	79, 276
Wilson, Merritt	26, 268
Wilson, Rex	59, 80, 191, 217, 274
Wilson, Thomas	57
Wing, Harold	58, 317
Winkelman, Paul	306, 311
Winkler, Frank	309
Winkler, Rose	58, 127, 128, 230, 299
Wirkkala, Gertrude	298
Winkley, Eldon	278
Winks, Gordon	214
Winters, Nadine	250
Wise, Helen	245
Withers, Charles	270
Withers, Louis	292
Wohlgemuth, Harold	314
Wold, Phyllis	258
Wolf, Charlotte	298, 305
Wolfe, Virginia	58, 256
Wood, Frank	58
Wood, G. Burton	66, 75, 112, 217, 219, 221, 288
Wood, Esther	254
Wood, Harold	314
Wood, Kenneth	112, 267
Wood, Vincent	79, 291
Woodard, John	294
Woodard, Walter	140, 167, 235, 294
Woodcock, Darwin	79, 217, 273
Woodcock, Mary	257
Woodford, Jean	302
Woodford, Russell	58, 307
Woodford, William	283
Woodman, Raymond	269
Woodward, Helen	58, 258
Woodworth, Hazel	58, 296, 299
Wrenn, Kenneth	58, 271
Wrenn, Robert	58, 271
Wright, Dorothy	257
Wright, Eleanor	301
Wright, Isabel	246
Wright, Joe	267
Wright, Kenneth	282
Wright, Tom	311
Wright, Willard	262
Wurster, Roland	58, 78, 224, 306, 307
Wyckoff, Clifford	288
Wyman, Daphne	298
Wymer, William	58, 285

## Y

Yeates, Jesse	265
Yerian, Charles	27, 58, 314
Yerkovich, Simon	290
Yett, Porter	263
Yocum, Thurston	290
Young, Clair	191, 272
Young, Helen	300
Young, Inez	58, 303
Young, Sayles	58, 140, 285
Young, Viva	257, 302
Yundt, Paul	273

## Z

Zachman, Anthony	275
Zane, Edward	59, 310
Zellers, Thomas	285
Zentner, John	277
Zimmerman, Margaret	124, 256
Zimmerman, Oswald	267
Zimrick, John	59, 265
Zook, Joe	308
Zurcher, Benj.	280
Zwick, Wilfred	284

# ADMINISTRATIVE INDEX

Allworth, E. C.	20, 80, 91
Avrit, Les	171
Beard, H. L.	121
Bexell, J. A.	17
Blazer, F.	315
Brandt, P. M.	315
Burch, A.	13
Byrne, C. D.	81
Callister, E. E.	13
Coleman, R. O.	163, 187, 192
Colt, C. C.	13
Comish, N. H.	213
Copson, G. V.	80
Cordley, A. B.	17
Courtright, Eunice	91
Cox, G. B.	315
Cramer, Jeannette	19
Creitz, Albert	106
Dahlberg, W. A.	112
Dixon, J.	174
Dubach, U. G.	15
Eilers, V.	154
Gill, A.	155
Griffith, J. R.	315
Hafenfeld, B.	164
Hance, J. H.	16
Herron, Roy	172
Hoyt, H. V.	17
Irvine, B. F.	13
Jameson, K. W.	15, 315
Jensen, W. A.	18
Jewell, J. R.	16
Kadderly, W. L.	75
Keevil, C. S.	315
Kerr, W. J.	14
Kennedy, John	183
Knoll, P. X.	113
Lamb, R.	146, 162
Langton, C. V.	16, 137
Lemon, E. B.	18
Lewis, L.	18
Lodell, C. A.	80, 139
Magruder, F. A.	315
Maris, P. V.	18
Marvin, G.	315
Mauthe, O. C.	138
McIntosh, C. J.	3
McMillan, G. O.	315
Milam, A. B.	16
Mitchell, C. B.	111
Newman, R.	173, 174
Oliver, H.	13
Patterson, W. H.	16, 117
Parr, F. W.	315
Pease, E. C.	13
Peavy, G. W.	16, 315
Petri, P.	103
Pierce, C. M.	13
Porter, J. F.	80
Reed, E. T.	18
Reynolds, D. C.	75
Robinson, R.	90
Rogers, H. S.	16
Sammons, E. C.	13
Schissler, P. J.	145
Schoenfeld, W. A.	17, 315
Scott, R. W.	186
Simms, B. T.	185
Seymour, H. C.	315
Smith, E. M.	16
Smith, M. E.	18
Starr, C. L.	13
Stiner, L.	146, 174
Summers, R. E.	315
Taaffe, A.	142
Vance, H. T.	315
Wells, E. W.	114
Young, D. P.	107
Ziefle, A.	16, 315

# GENERAL INDEX

## A

Acacia.....	262
Activities, section head.....	21
Ad Club.....	316
Administration, section head.....	11
Advertisements.....	332
Ag Club.....	320
A. I. C. E.....	319
A. I. E. E.....	321
"Alison's House".....	108
Alpha Chi Omega.....	244
Alpha Chi Rho.....	263
Alpha Delta Pi.....	245
Alpha Delta Sigma.....	216
Alpha Gamma Delta.....	246
Alpha Gamma Rho.....	264
Alpha Kappa Psi.....	217
Alpha Omicron Pi.....	247
Alpha Tau Omega.....	266
Alpha Sigma Phi.....	265
Alpha Xi Delta.....	248
Alpha Zeta.....	218
Alpee Club.....	313
Alumni Activities.....	20
Alumni Administration.....	21
Alumni Organization.....	19
Annual Cruise.....	93
Archery, women.....	131
A. S. C. E.....	318
A. S. M. E.....	318
Associated Rookesses.....	126
Associated Students.....	74
Athletic Administration, sub-head.....	137
Athletic News Director.....	142
Athletics, section head.....	135
A. W. S.....	124
A. W. S. Rookesses.....	133

## B

Band.....	121
Barometer Business Staff.....	85
Barometer Editors.....	82
Barometer Editorial Staff.....	84
Barometer Managers.....	83
Baseball, sub-head.....	163
Baseball, women.....	129
Basketball, intramural.....	193
Basketball, military.....	193
Basketball, interclass.....	194
Basketball, sub-head.....	155
Basketball, women.....	129
Beaver Editors.....	86
Beaver Editorial Staff.....	88
Beaver Guard.....	144
Beaver Knights.....	240
Beaver Managerial Staff.....	89
Beaver Managers.....	87
Bernard Daly Club.....	319

Beta Alpha Psi.....	219
Beta Kappa.....	267
Beta Phi Alpha.....	249
Beta Theta Pi.....	268
Board of Control.....	75
Board of Higher Education.....	13
Boxing, intramural.....	200
Buxton Hall.....	307

## C

Cadet Officers.....	119
Cap and Gown.....	220
Campus Buildings.....	10, 22, 70, 134, 202, 210, 324
Campus Life.....	94, 116, 122, 190, 242, 260
Cauthorn Hall.....	308
Chi Omega.....	250
Chi Phi.....	267
Class History, Junior.....	64
Class History, Senior.....	26
Classes, section head.....	22
Clubs, sub-head.....	315
Coaching Staff, baseball.....	164
Coaching Staff, football.....	146
Co-ed Ball.....	125
Colorado, football.....	152
Commissioned Officers.....	118
Committees, Junior.....	65
Committees, Senior.....	27
Co-op Book Store.....	80
Co-op Managers.....	79
Copyright.....	4
Cosmopolitan Club.....	322
Crew, drill.....	188
Crew, Senior.....	189
Cross-country, intramural.....	199

## D

Dairy Club.....	317
Dances, sub-head.....	95
Dancing, women's.....	130
Deans.....	16
Dean of Men.....	15
Dean of Women.....	15
Debate, men.....	112
Debate, women.....	113
Dedication.....	6
Dedication, portrait.....	7
Delta Chi.....	270
Delta Delta Delta.....	251
Delta Sigma Phi.....	271
Delta Sigma Rho.....	221
Delta Tau Delta.....	272
Delta Upsilon.....	273
Delta Zeta.....	252
Department Heads.....	18
Directors, intramural.....	192
Directors, Memorial Union.....	80

Directory, Student.....	92
Dramatics, sub-head.....	107

## E

Eta Kappa Nu.....	222
Euterpe.....	223

## F

Football, sub-head.....	45
Forensic Managers.....	115
Forensics, sub-head.....	111
Forestry Club.....	317
Foreword.....	5
Foul Throwing.....	195
Four-H Club.....	322
Fraternities, sub-head.....	261
Freshman Class.....	69

## G

Gamma Phi Beta.....	253
Glee Club.....	105
Golf, rook.....	187
Golf, varsity.....	186
Graduate Manager.....	139
Greater Halls Council.....	296

## H

Handball.....	195
Hawley Hall.....	309
"Hay Fever".....	109
Hesperian Club.....	313
High School Track.....	180
Hockey, women.....	132
Home Ec Club.....	323
Honoraries, sub-head.....	213
Honors, all-college.....	214
Horseshoes.....	196

## I

Idaho, baseball.....	166
Idaho, basketball.....	159
Idaho, track.....	177
Independent Student Council.....	78
Independents, sub-head.....	295
Index, portrait.....	333
Industrial Arts Club.....	316
Informal Dances.....	102
In Memoriam.....	8
Interfraternity Council.....	76
Intramural, sub-head.....	191

## J

Junior Follies.....	110
Junior Prom.....	97
Juniors, sub-head.....	63

## K

Kappa Alpha Theta.....	254
Kappa Delta.....	255
Kappa Delta Pi.....	224
Kappa Delta Rho.....	274
Kappa Kappa Alpha.....	225



# K

Kappa Kappa Gamma . . . . . 256  
 Kappa Kappa Psi . . . . . 226  
 Kappa Psi . . . . . 275  
 Kappa Sigma . . . . . 276  
 Kerr's Statement . . . . . 14  
 Kidder Hall . . . . . 301  
 Kidder Officers . . . . . 297

# L

Lambda Chi Alpha . . . . . 277

# M

Madrigal Club . . . . . 104  
 Managers, intramural . . . . . 192  
 Men's Central Council . . . . . 306  
 Military, sub-head . . . . . 117  
 Military Ball . . . . . 99  
 Minor "O" Association . . . . . 141  
 Minor Sports, sub-head . . . . . 181  
 Mizanian Club . . . . . 312  
 Mu Beta Beta . . . . . 227  
 Music, sub-head . . . . . 103

# N

National Collegiate Players . . . . . 229  
 New Deans . . . . . 17  
 Non-Conference Football . . . . . 147  
 N. P. C. Track . . . . . 178

# O

Omicron Nu . . . . . 229  
 Orange "O" . . . . . 128  
 Oratory . . . . . 114  
 Orchestra . . . . . 106  
 Oregon, baseball . . . . . 165  
 Oregon, basketball . . . . . 160  
 Oregon, football . . . . . 151  
 Oregon State Monthly . . . . . 90  
 Oregon State Monthly Staff . . . . . 91  
 Oregon, track . . . . . 175  
 Organizations, section head . . . . . 211  
 Orion Club . . . . . 312

# P

Pan-Hellenic . . . . . 77  
 Parthenia . . . . . 230  
 Pep Committee . . . . . 144  
 Pharmaceutical Association . . . . . 320  
 Phi Chi Theta . . . . . 231  
 Phi Delta Theta . . . . . 278  
 Phi Gamma Delta . . . . . 279  
 Phi Kappa Phi . . . . . 215  
 Phi Kappa Tau . . . . . 280  
 Phi Lambda Upsilon . . . . . 233  
 Phi Mu Delta . . . . . 281  
 Phi Sigma Kappa . . . . . 287  
 Phrateres . . . . . 305  
 Physical Education . . . . . 138  
 Physical Education Club, women . . . . . 133  
 Physical Education Staff, women . . . . . 127

# GENERAL INDEX

Pi Beta Phi . . . . . 257  
 Pi Kappa Alpha . . . . . 283  
 Pi Kappa Phi . . . . . 284  
 Playground Ball . . . . . 194  
 Poling Hall . . . . . 310  
 Polo Club . . . . . 120  
 Popularity, freshman . . . . . 209  
 Popularity, junior . . . . . 206, 207  
 Popularity, junior, section head . . . . . 203  
 Popularity, senior . . . . . 204, 205  
 Popularity, sophomore . . . . . 208  
 Pre-season Baseball . . . . . 169  
 Pre-season Basketball . . . . . 156  
 Pre-season Football . . . . . 147  
 Prokyon Club . . . . . 314  
 Publications, sub-head . . . . . 81  
 Publications Dance . . . . . 101

# R

Rho Chi . . . . . 233  
 Rifle Team . . . . . 120  
 Rook Baseball . . . . . 171  
 Rook Basketball . . . . . 162  
 Rook Dance . . . . . 100  
 Rook Football . . . . . 154  
 Rook Track . . . . . 179

# S

S. A. M. E. . . . . 321  
 Satire, section head . . . . . 325  
 Scabbard and Blade . . . . . 234  
 Season Survey, track . . . . . 174  
 Senior Panels . . . . . 28  
 Senior Ball . . . . . 96  
 Seniors, sub-head . . . . . 25  
 Sigma Alpha . . . . . 235  
 Sigma Alpha Epsilon . . . . . 285  
 Sigma Chi . . . . . 286  
 Sigma Delta Chi . . . . . 236  
 Sigma Delta Psi . . . . . 201  
 Sigma Kappa . . . . . 258  
 Sigma Nu . . . . . 287  
 Sigma Phi Epsilon . . . . . 288  
 Sigma Phi Sigma . . . . . 289  
 Sigma Pi . . . . . 290  
 Sigma Tau . . . . . 237  
 Sophomore Class . . . . . 68  
 Sophomore Cotillion . . . . . 98  
 Snell Hall . . . . . 303  
 Snell Hall Officers . . . . . 297  
 Sororities, sub-head . . . . . 243  
 Speedball . . . . . 201  
 Sports Managers . . . . . 143  
 Spurs . . . . . 241  
 Stanford, football . . . . . 149  
 Student Administration, sub-head . . . . . 93  
 Swimming, dual . . . . . 197  
 Swimming, relay . . . . . 197  
 Swimming, rook . . . . . 183

Swimming, varsity . . . . . 182  
 Swimming, women . . . . . 130  
 Summary, football . . . . . 153  
 Summary, baseball . . . . . 170  
 Summary, basketball . . . . . 161  
 Summary, rook baseball . . . . . 172

# T

Table of Contents . . . . . 9  
 Tau Beta Pi . . . . . 238  
 Tau Kappa Epsilon . . . . . 291  
 Temenids . . . . . 323  
 Tennis, intramural . . . . . 196  
 Tennis, rook . . . . . 185  
 Tennis, varsity . . . . . 184  
 Tennis, women . . . . . 131  
 Theta Chi . . . . . 292  
 Theta Kappa Nu . . . . . 293  
 Theta Sigma Phi . . . . . 239  
 Theta Xi . . . . . 294  
 Title Page . . . . . 3  
 Track, dual intramural . . . . . 198  
 Track, sub-head . . . . . 173  
 Turkey Run . . . . . 199

# U

Underclasses, sub-head . . . . . 67  
 U. S. C., football . . . . . 148  
 Utah, football . . . . . 152

# V

Varsity "O" Association . . . . . 140  
 Volleyball, women . . . . . 133

# W

W. A. A. . . . . 127  
 Waldo Hall . . . . . 298  
 Waldo Officers . . . . . 296  
 Washington, baseball . . . . . 158  
 Washington, basketball . . . . . 168  
 Washington, track . . . . . 176  
 Water Polo . . . . . 187  
 Weatherford Hall . . . . . 211  
 "Who's Who," juniors . . . . . 66  
 "Who's Who," seniors . . . . . 60  
 Winners, all-college . . . . . 198  
 Women's Activities, sub-head . . . . . 123  
 Women's Day . . . . . 126  
 Wrestling . . . . . 200  
 W. S. C., baseball . . . . . 167  
 W. S. C., basketball . . . . . 157  
 W. S. C., football . . . . . 150

# Y

Yell Leaders . . . . . 143

# Z

Zeta Tau Alpha . . . . . 259

# IN APPRECIATION

---

**T**he formulating, furtherance and completion of the plans necessary to produce a volume of  

---

the Beaver embraces the largest and most diversified group of material that it is possible to  

---

assemble at Oregon State college. Working under the handicap of pressing time and  

---

thousands of details, the staff of the Volume XXVI Beaver offers this issue to the Student  

---

Body and state as the result of its work.

---

**T**hroughout the cooperation and guidance of the various firms that aided in the production of  

---

this book, the task would be unsurmountable. We are greatly indebted and wish to express  

---

our appreciation of the James, Kerns & Abbott publishing firm, the Ball Studio of Photo-  

---

graphic Art and the West Coast Engraving Company.

---

THE EDITOR











LD4348

7 A4  
v. 26  
1932  
R

Reading Room Use Only

FINIS

