

**BEAVER 56**

ESQUEL RAY PUBLIC LIBRARY  
COOS BAY, OREGON

50<sup>th</sup>

Yearbook



# THE BEAVER

Published by the Associated Students  
Oregon State College  
Corvallis, Oregon

Volume 50  
Copyright 1956



SHIRLEY SCHULTZ, editor

JOYCE PORTER, business manager

VIRGINIA RAMSAY, associate editor

JERI KEENE, art

BOB EWALT, record

TAM MOORE, copy

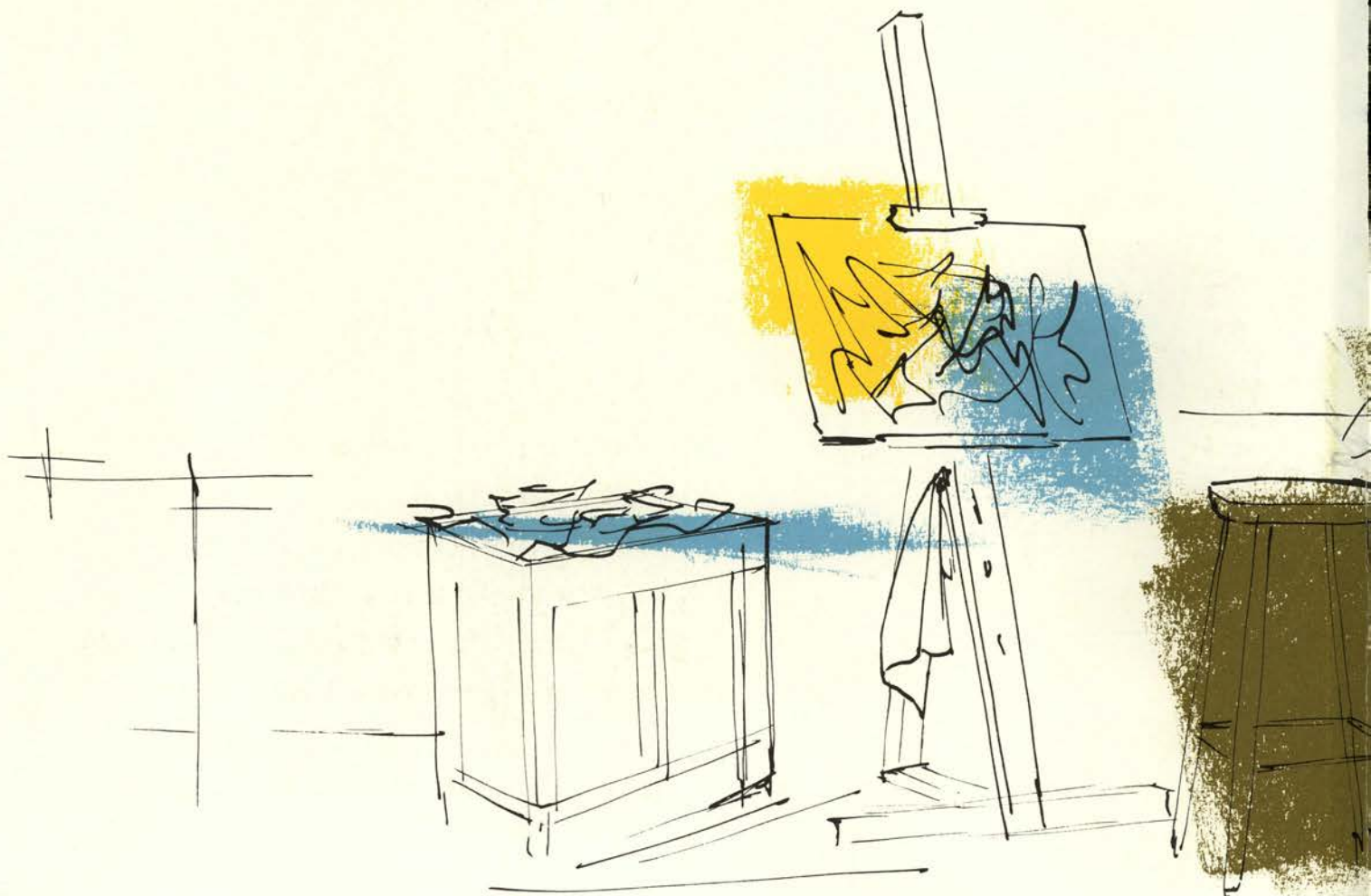

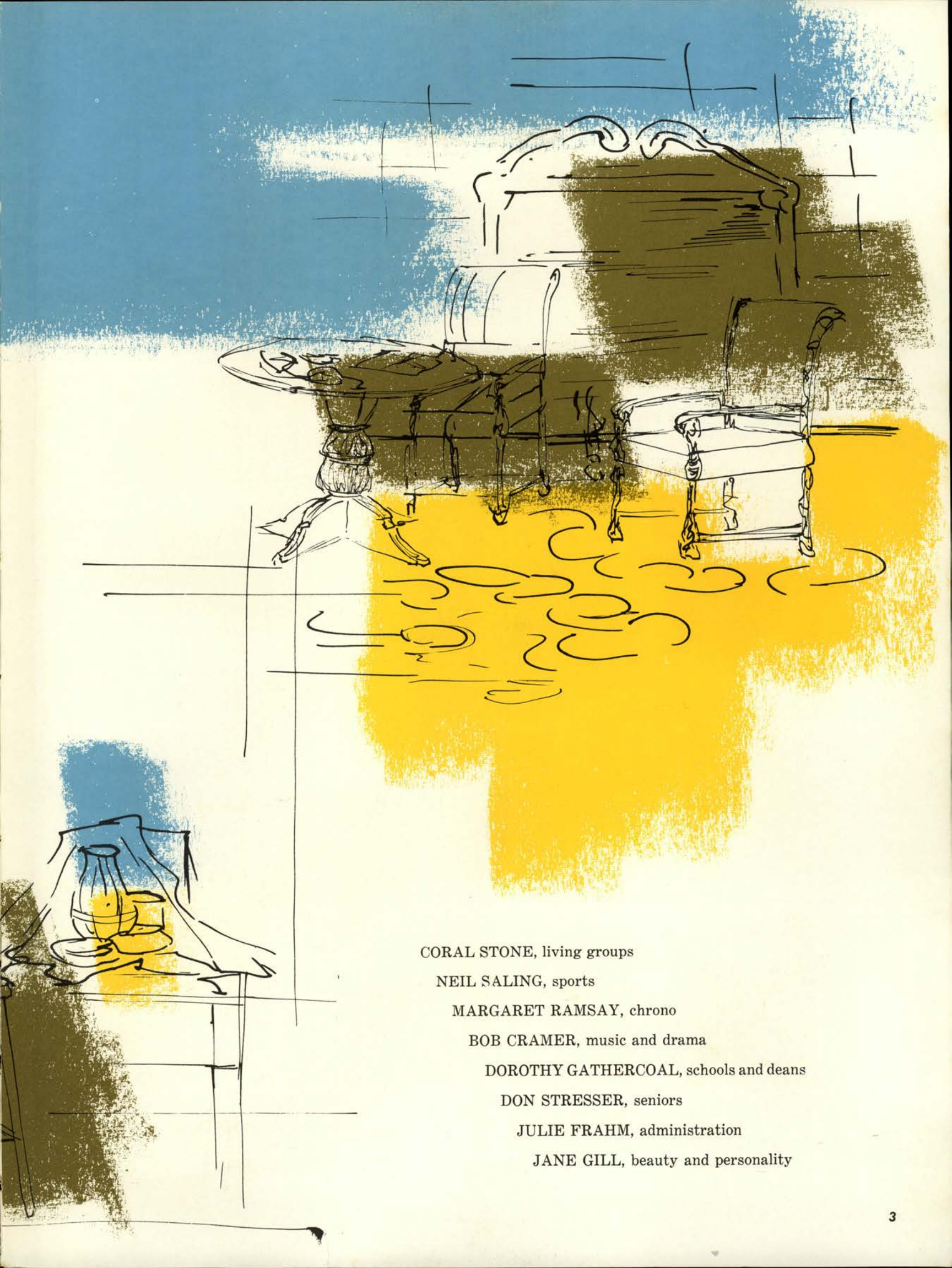

CORAL STONE, living groups

NEIL SALING, sports

MARGARET RAMSAY, chrono

BOB CRAMER, music and drama

DOROTHY GATHERCOAL, schools and deans

DON STRESSER, seniors

JULIE FRAHM, administration

JANE GILL, beauty and personality

ACADEMICS .....	10
Administration .....	12
Schools and Deans .....	28
Seniors .....	54
Government .....	74
Publications .....	86
ORGANIZATIONS .....	98
Clubs and Honoraries .....	100
ACTIVITIES .....	160
Chronological .....	162
Sports .....	206
Music and Drama .....	264
Beauty and Personality .....	284
LIVING GROUPS .....	302
Women's Living Groups .....	311
Men's Living Groups .....	361
Index .....	442





# Editor's Page

As the last pages go into this 1956 Beaver, I can't help reviewing the many, many hours that have gone into production of the book. Time spent has been divided between many persons and many different jobs.

As editor I have merely been a director—the real work has been done by those individual "Beavers" putting in the research, pictures and copy that make the book what it is. Without this large staff, we would not be able to present this Beaver to you.

I wish space permitted me to name all of those on the staff, but thanks will have to be limited to a few. Biggest help in production of the Beaver has been Virginia Ramsay, who in addition to associate editors duties, took over the clubs and honoraries section.

The new record, one of the features of our book, has been produced with the help of Harold M. Livingston, professor of speech, Bob Ewalt and Sandy Wilson. To them, and others in the speech department, go my special thanks.

Jeri Keene deserves special recognition for her job in producing the art for this issue. To Tam Moore, who wrote a large share of the copy that ties together the pictures, goes another thank you.

And last, but certainly not the most unimportant are kudos to C. L. McAllister and all of the persons at Abbott, Kerns and Bell Printing Company. Without their cooperation on missed deadlines and understanding of mixups, we could not bring you this '56 Beaver.

. . . Shirley Schultz

VOLUME I

The '08

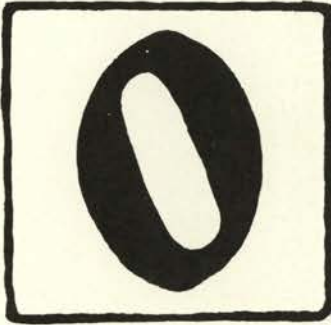

# Orange

OAC

1907

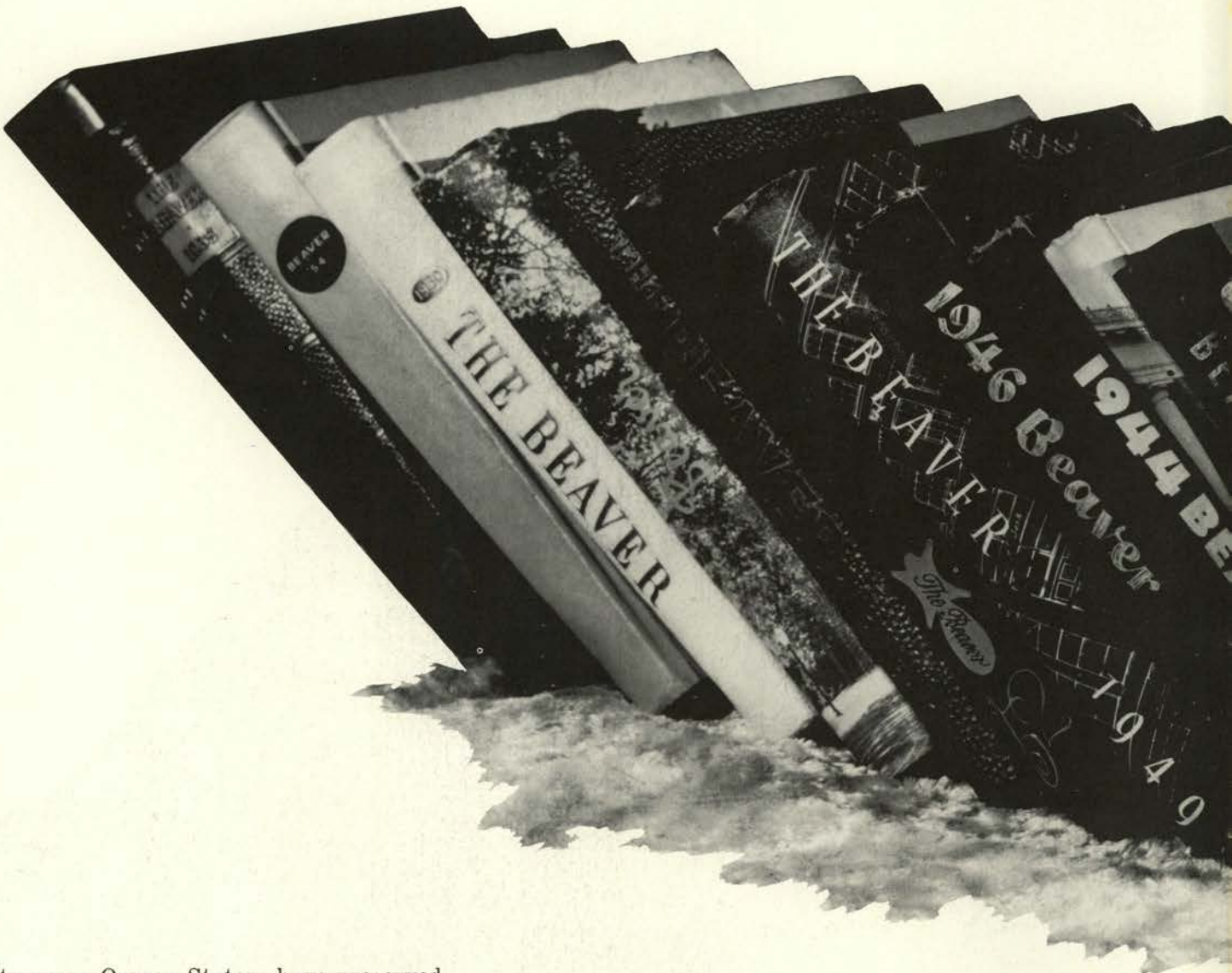

For fifty years Oregon Staters have preserved the memories of college days through a publication of pictures and words. The '56 Beaver enters on these pages the original yearbook of Oregon State College, the Orange.

## Preface



IN PRESENTING this volume to the public for consideration, the Junior Class of the O. A. C. is simply keeping abreast with the spirit of the day. These books, containing impressions of student life, are published annually by the Junior classes throughout the country. For some time we felt the necessity of such an enterprise in our College and consequently undertook the task, the results of which we will leave as a heritage to the classes to come.

In this volume we have endeavored, according to the light given us, to depict the scenes and objects which our class has learned to love; and to relate occurrences and incidents connected with the history of the institution, sometimes in song, but oftener in story. We have attempted conscientiously to present to you, our kind reader, a faithful record of our struggles and achievements, our deeds and misdeeds, our successes and failures on whatever field of endeavor they may have come to us.

We have set out to do our best, and to give fair value and impartial consideration. Should you meet with imperfections, however, or discover shortcomings, we pray you to be lenient and indulgent in your criticism. We had to follow untried paths where snags and hidden obstacles may sometimes have diverted us from our true course. But whatever delinquencies may be discovered or whatever remissions we may be charged with, kind reader, remember they are of the head and not of the heart.

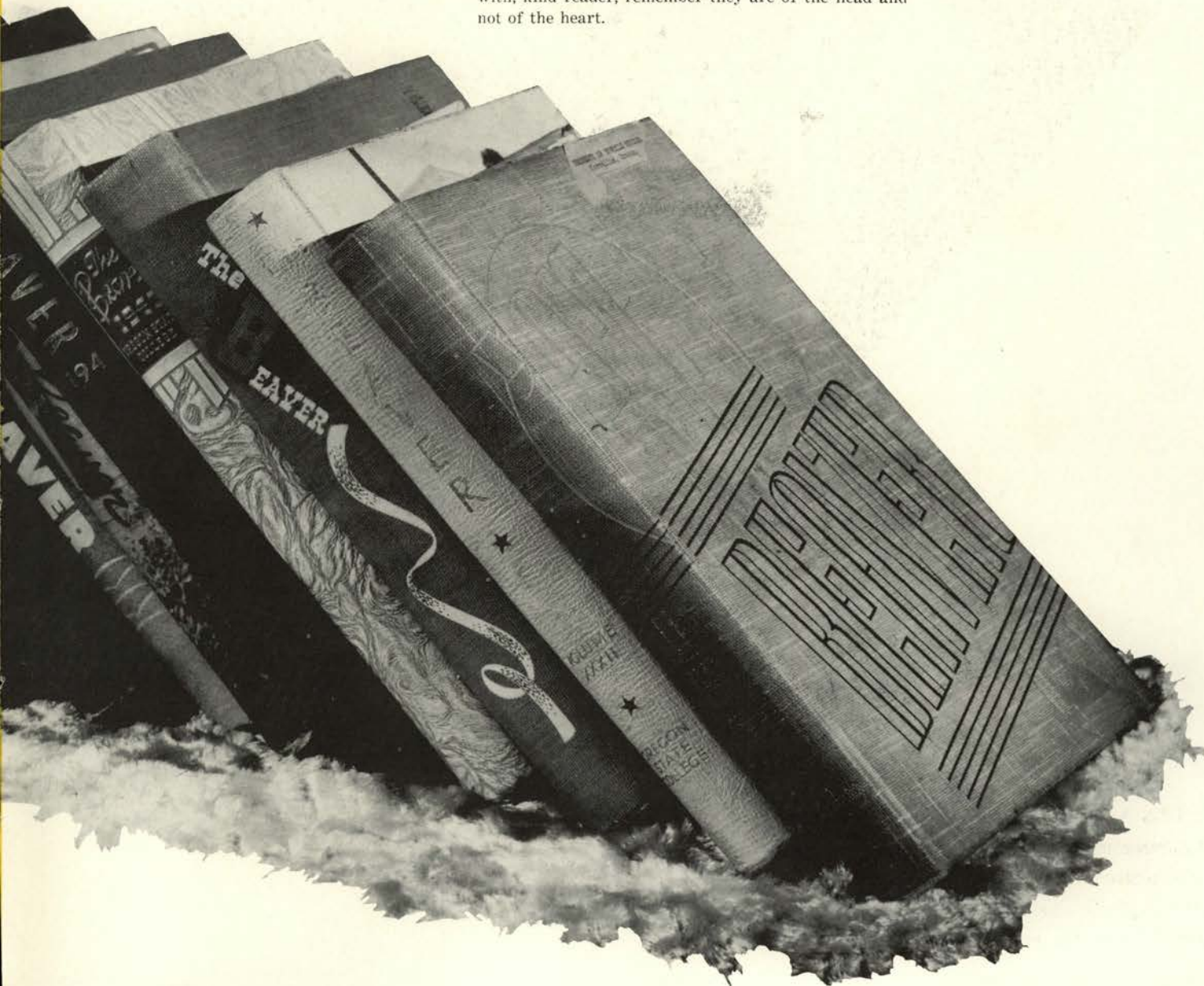



In 1907 the Junior Class of Oregon State College compiled an annual of the year's events called the "Orange." The "Orange" continued until 1917 when the name was changed to the "Beaver." Two editions were presented in 1926-27, one by the Junior Class, and the other by the associated students. Since 1928 the "Beaver" has been the official publication of the associated students of Oregon State College.

# The 1926 BEAVER

PUBLISHED BY THE  
ASSOCIATED STUDENTS  
DIRECTED BY THE  
JUNIOR CLASS



The  
1926  
BEAVER





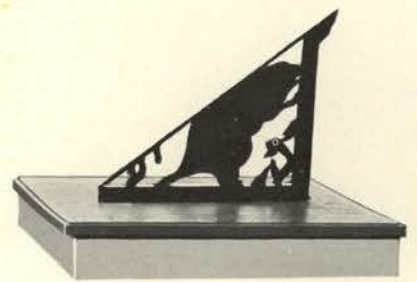

*Academics*







## ADMINISTRATION

Details of the every-day functioning of the college, coupled with problems to be met in years of coming large enrollments have made life anything but dull for OSC's administrative officers.



**GOVERNOR ELMO SMITH**

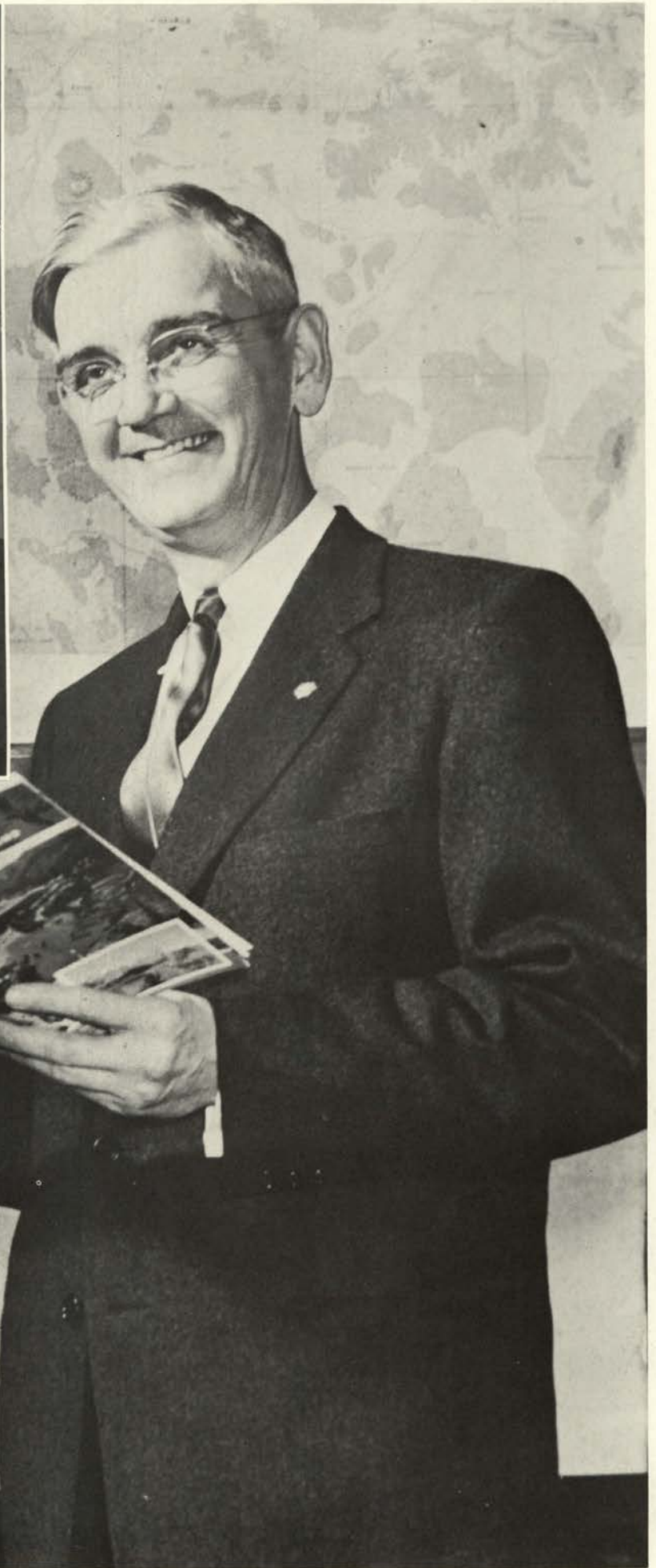

IN MEMORIAM  
Governor Paul Patterson

# OREGON STATE BOARD OF HIGHER EDUCATION



*John R. Richards, Chancellor*



*R. E. Kleinsorge, President*



*Henry F. Cabell*



*Leif S. Finseth*



*A. S. Grant*



*Charles R. Holloway*



*Cheryl S. MacNaughton*



*Herman Oliver*



*Earl M. Pallet*



*William E. Walsh*

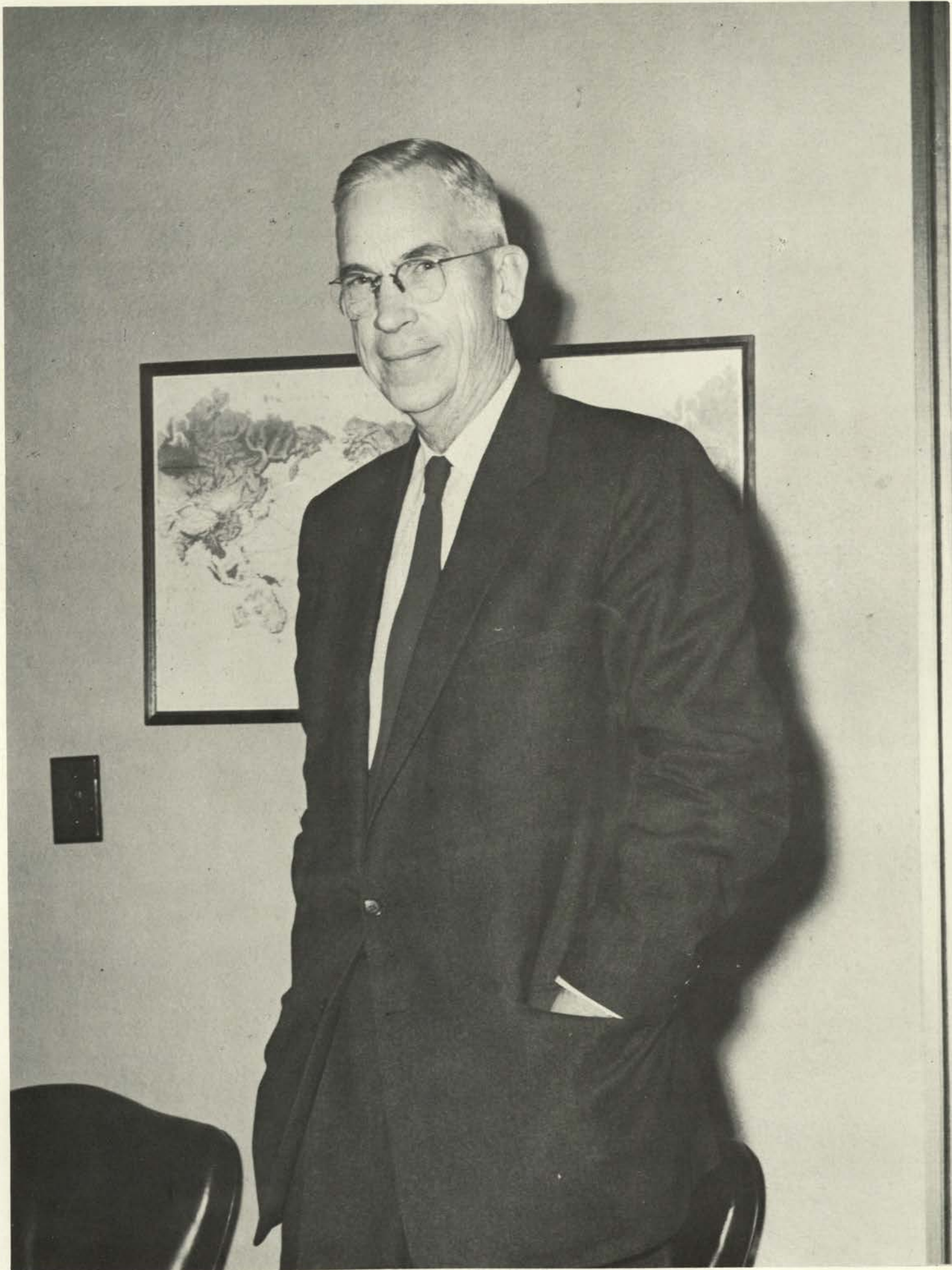

**PRESIDENT A. L. STRAND**



## DEAN E. B. LEMON

Dean E. B. Lemon, chief administrative officer under the President, is responsible for the coordination and correlation of schools and departments of the college.

## ADMINISTRATION

### PRESIDENT A. L. STRAND

President A. L. Strand works with faculty and students in shaping educational policies of Oregon State College.

## DEAN OF WOMEN



*Helen S. Moor, Dean of Women*

The primary concern of the Dean of Women's office is the welfare of the women students. Miss Moor and Dr. Simerville are always willing to counsel students in personal problems and group affairs.



*Secretaries, Mrs. Vida Bower and Mrs. Merthel McConnel play an important part in maintaining an efficient office.*



*Dr. Clara L. Simerville, newly appointed Assistant Dean of Women.*

## DEAN OF MEN

Dean Dan Poling and L. E. Darlington take interest in social and academic affairs on campus along with aiding students with personal problems.



*Dan W. Poling, Dean of Men*



*L. E. Darlington, Assistant Dean of Men*

## ADMINISTRATORS



*Merlin Brown, IBM Supervisor, and Dr. D. T. Ordeman, Registrar, examine the IBM machine introduced to simplify registration and grade reports.*

The registrar is responsible for the establishment, administration, and maintenance of routines dealing with admissions, registration, records, and statistics. He furnishes information to other administrative officials dealing with the responsibilities in their fields, and cooperates with high schools, Veterans Administration, Selective Service, and other off-campus agencies.



*Dallas W. Norton, Personnel Coordinator*

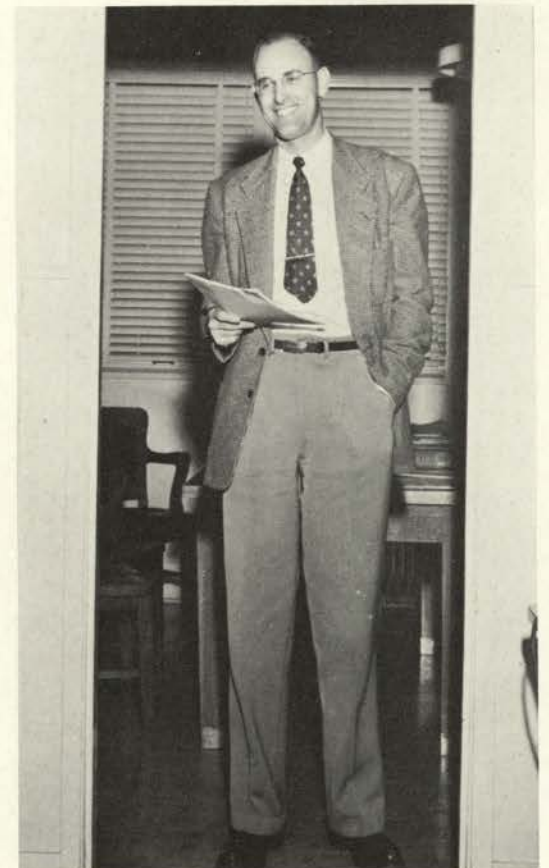

*G. M. Robertson, Business Manager*



## LIBRARY DIRECTORS

The librarians and student staff administer the prompt placement of books, documents, maps, pictures, or films into the hands of the undergraduate, the graduate student, the faculty member, or the research worker insofar as possible at any time.

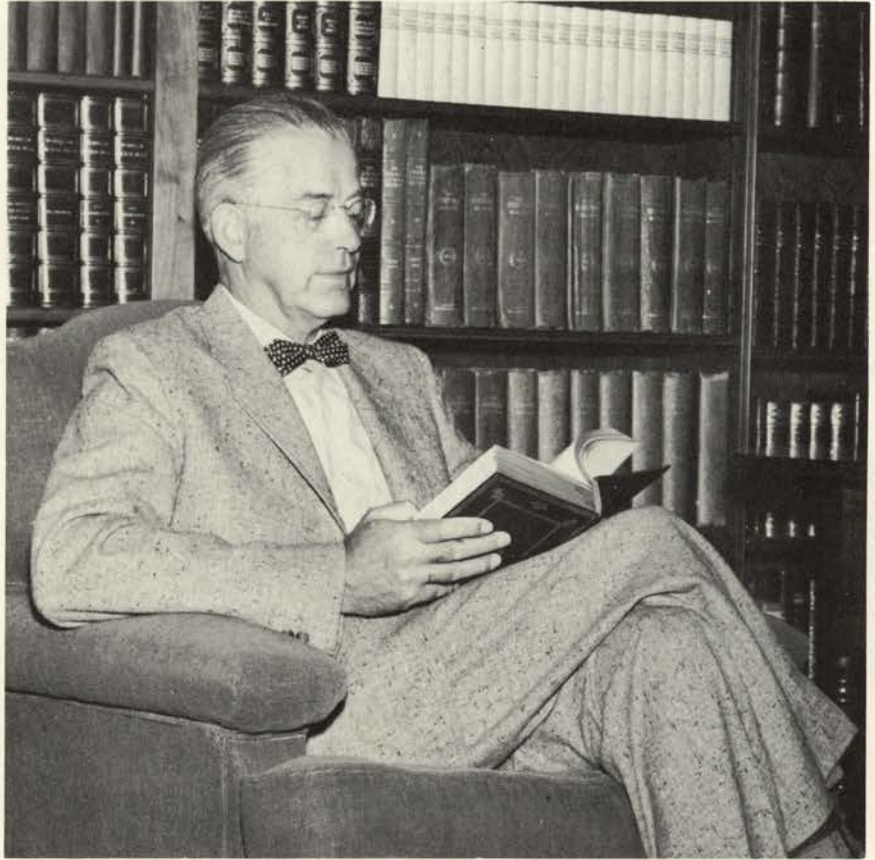

*William Carlson, Library Director, reads one of the many rare books kept in the MacDonald Room of the college library.*



*Rodney Waldren, Administrative Assistant, glances through the books in the main stacks.*

## PHYSICAL PLANT



*Richard Adams, Superintendent of the Physical Plant*

The Physical Plant on the Oregon State college campus is a service organization. Its business is to maintain and operate the physical facilities of the institution. Another important function is to act as college representative throughout all phases of new and major construction.

## CAMPUS POLICE



*Guy Stover, Campus Police Chief*

Under the supervision of Police Chief Guy Stover the nine men on the campus patrol are responsible for law enforcement on the Oregon State campus.

## STUDENT LIFE

The Student Life committee supervises student organizations and activities other than student body activities that are not under the jurisdiction of the Intercollegiate Athletic Board and Educational Activities Board.



Left to right: Marilyn Hewitt, Marie Hansen, Lois Roper, Nick Kirkmire, Ivan Woods, Bob O'Brien, Prof. Paul Knoll, chairman, Dean Poling, Bob Ewalt, Eddie Thomas, Priscilla Horning, Mrs. Vida Bower.

## ADMINISTRATIVE COUNCIL

Deans, directors, and other administrative officials are appointed by the president to form the administrative council. The primary concern of the council is the coordination of administrative activities.



Front row: Dallas Norton, Dean Hansen, Dean Poling, Dean Moor, Dean School, Colonel Heston, President Strand, Dean Lemon, D. M. Goode. Second row: Dean Zeran, Colonel Knapp, Dean Gleeson, Morris Robertson, Dr. Langton, Dean Gilfillan. Back row: Dean Maser, Dr. Ordeman, Dean Crossen, Dean McCulloch, W. T. Cooney, Dean Colby.

## EDUCATIONAL ACTIVITIES

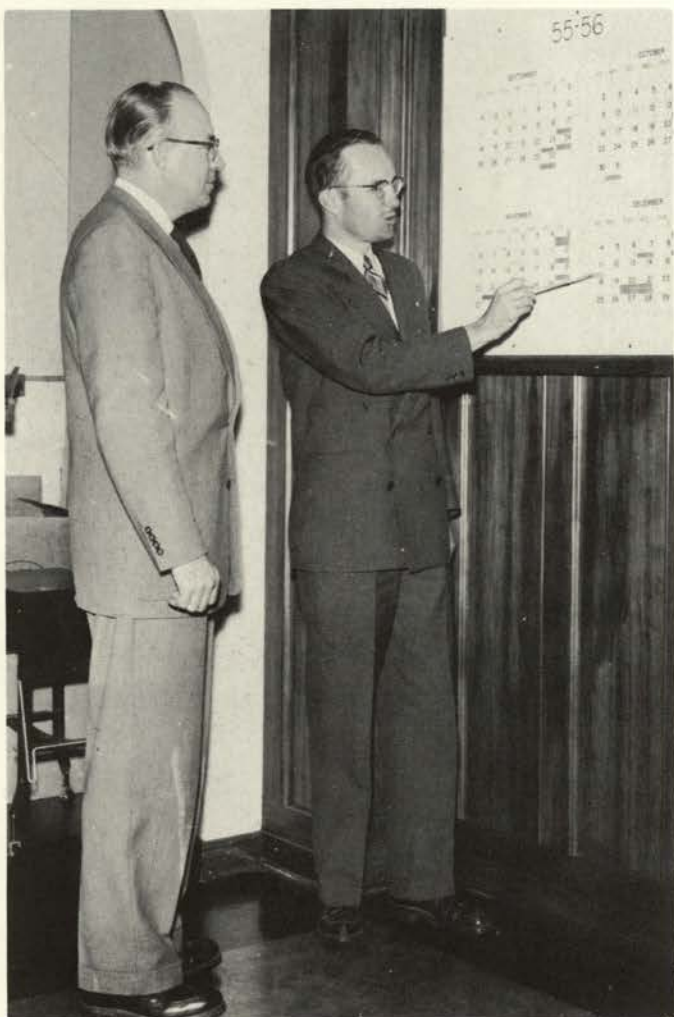

*Dr. Theo Yerian and Irwin Harris, manager educational activities.*



*Mrs. Ruth Herndon, secretary.*

Student publications, music groups, forensics, concerts, and lectures are the general divisions of the Educational Activities department. The department also serves as a bookkeeping agency and advisory office for many other student groups.



*Educational Activities Board: Hank Gagnon, Mrs. Herndon, Irwin Harris, Dr. Yerian, Jim Lattie, Bill Strader, Janet Skinner.*

## ALUMNI ASSOCIATION

The alumni office in the Memorial Union is the center of organization for reunions, alum homecoming, activities, forming new clubs, and acting as a clearing house for establishing alum groups. Promotion of OSC is one of the major activities of the office.



*Bob Knoll, manager alumni association and Ted Carlson, assistant director.*



*Alumni Board of Directors: Front row: Robert Conklin, Amby Frederick, M. M. Huggins (Alumni president), Mrs. H. V. Pasley, Mrs. Martin Blakely, Janet Skinner, H. F. Thomas. Back row: Pete Smith, John Fenner, C. H. Graham, Robert White, Frank Ramsey, W. J. Cloyes, Nick Kirkmire.*

## MOTHER'S CLUB

The Oregon State college Mother's Club was formed for the main purpose of providing benefits for OSC students. Membership is open to all mothers of students, and any other person interested in the welfare of OSC and its students.



MRS. S. W. McHUGH, *president*



MRS. SPENCER ALEXANDER,  
*vice-president*



MRS. ELMORE HILL, *secretary*



MRS. B. G. DICK, *treasurer*



*ALBERT BAUER, president*

## **DAD'S CLUB**

The purpose of the Oregon State college Dad's Club is to preserve the traditions and insure the future usefulness of the institution. The club is composed of fathers and male guardians of students attending OSC. The club has brought wide recognition to Oregon State throughout the west coast. The annual meeting is held winter term when new officers are elected.



*URSEL C. NARVER, vice-president*



*JAMES L. HEILIG, secretary*



*A. W. TRIMBLE, treasurer*







## SCHOOLS AND DEANS

Academic work attracted most of OSC's students to the institution, and to the schools and their deans has been entrusted the task of carrying out the college's classroom and research program.

## AGRICULTURE

The student in agriculture has a choice in the eight major fields which include agricultural research, related agricultural industries, agricultural business, education, communication, conservation, inspection and related services, and of course, farming and ranching.

At present our land grant agricultural colleges graduate about 8,500 young men and women in agricultural sciences to fill the 15,000 jobs.

You can train at Oregon State College for any one of the many opportunities in technical agriculture, related business, or specialized farming.

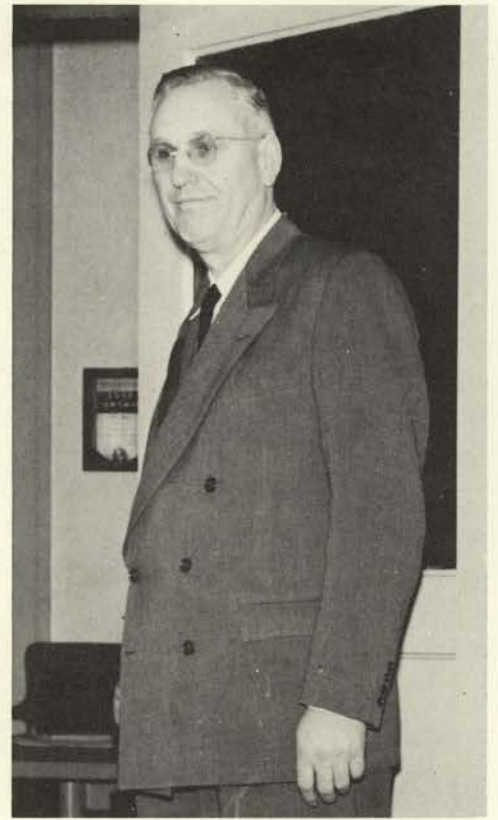

*E. F. Price, Dean of Agriculture*



*An agriculture major weighing cottage cheese in Withycombe Hall*



*A student exhibits his finished product to instructor in the jelly lab of the food technology building.*



*An instructor points out the importance of the monoliths on exhibit in the agriculture building.*



*A student checks on his project concerning diseased plants.*

## BUSINESS AND TECHNOLOGY

Business and technology is unique in that it is the only school of business in the country which combines business administrative training with all phases of technology. It has undertaken as its task the training for administration and management in the industrial fields and for firms which distribute and service industrial products. It fills a demonstrated need in the contemporary American industrial society.

Equally significant is its Department of Secretarial Science, the largest and perhaps best equipped of its kind in the west. Also Business and Technology prepares high school teachers of commercial subjects.



*Clifford E. Maser, Dean of Business and Technology.*



*Students discussing financial problems of business.*



*Students at work in a typical accountants' class.*



*A couple of girls majoring in secretarial science.*



*A practical course in business gained from working downtown.*

## EDUCATION

All professional preparation for teaching within the state system of higher education is organized under the school of education. Students may prepare for teaching in the elementary school and the following fields at the secondary level: agriculture, biological science, home economics, industrial arts, mathematics, physical education, physical science, and approved combinations of subjects, and for educational and vocational guidance.

Supervised practice teaching is done by all education majors under the guidance of certified teachers in high school and elementary schools in the Willamette Valley.



*F. R. Zeran, Dean of Education*



*A panel discussion in American School Systems.*



*Practice teaching, a senior requirement.*



*Hand puppets from colored paper for art in elementary schools.*



*Rhythm and Dance class adds a bit of strenuous physical activity.*

# ENGINEERING

Oregon State's school of engineering is the biggest on the campus and one of the best in the nation, having curricula in general, civil, chemical, electrical, metallurgical, mining, industrial administration and industrial arts education engineering provide a wide range of study in the engineering field. All departments are fully accredited.

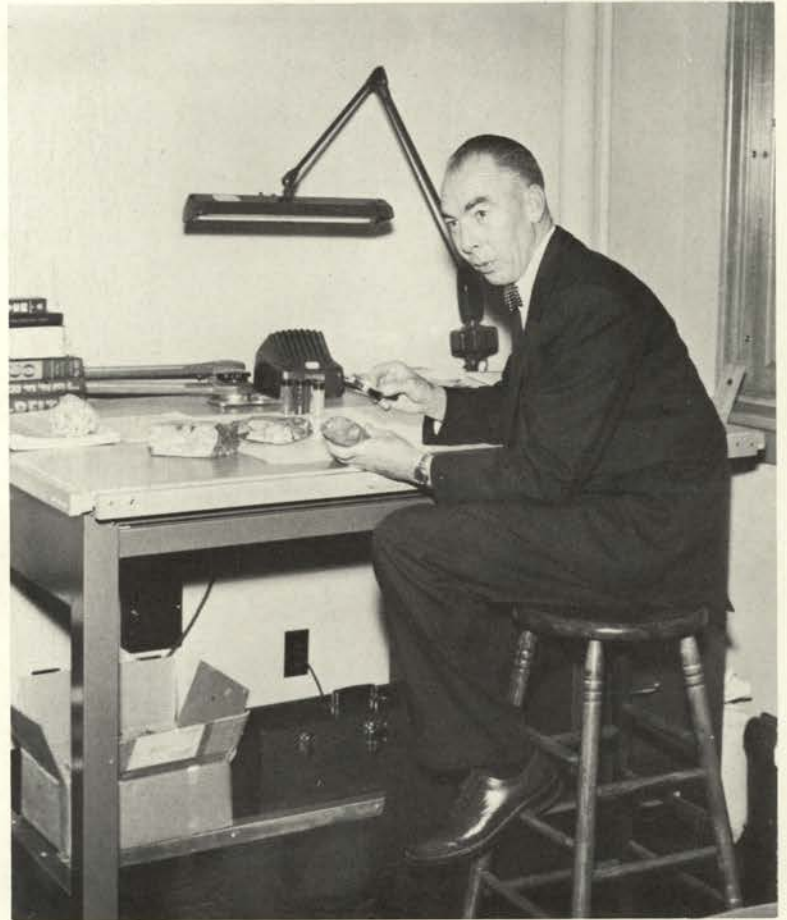

Dean George W. Gleason, Dean of Engineering



The chemical engineering building shown above is being used this year for the first time.

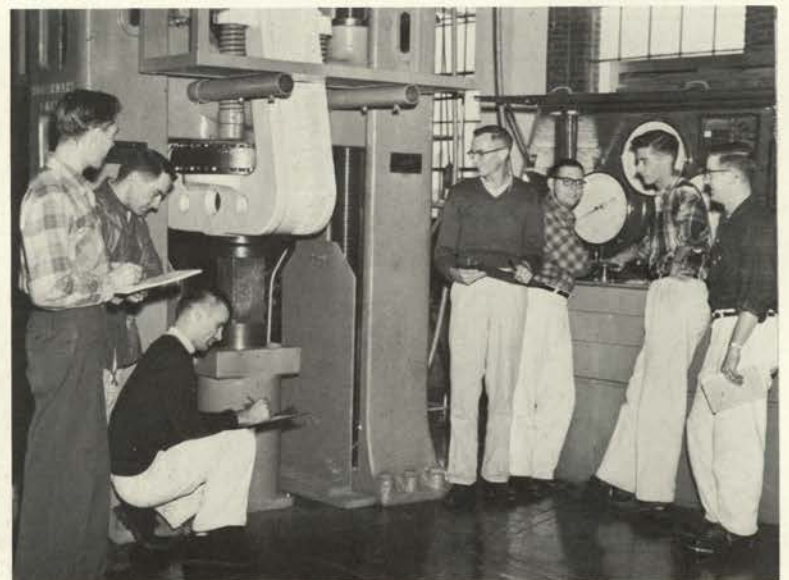

A group of mechanical engineers take reading as the strength of a block of wood is tested.





*An instructor carries on an experiment in chemical engineering.*

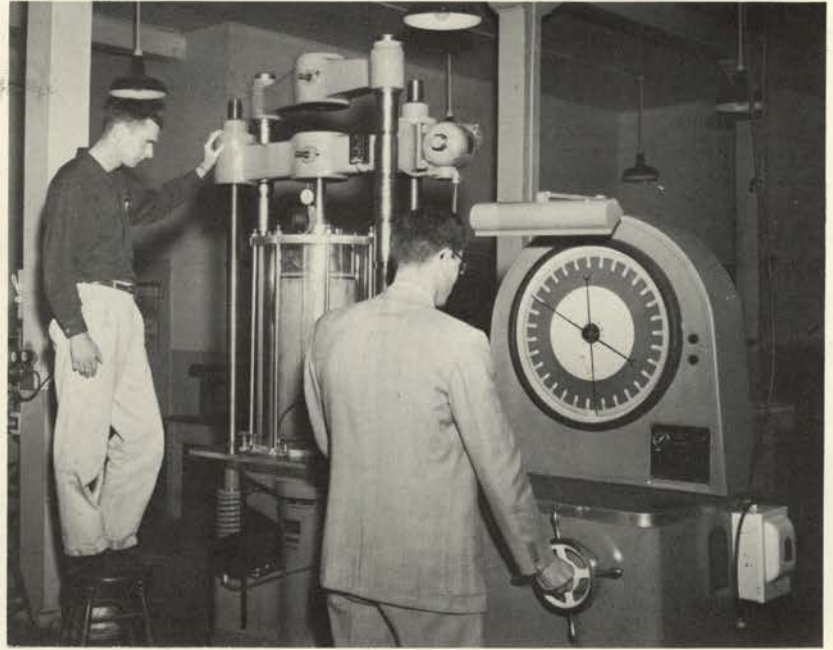

*A student watches while an instructor adjusts machinery.*



*A group of engineers busily work drafting blueprints.*

## FORESTRY

Forestry is big business on the west coast and it is the biggest business in Oregon, where it provides half the industrial employment. To educate men for careers in this field, the School of Forestry offers three major programs: Forest Engineering, Forest Management, and Forest Products.

Foresters today are helping the public agencies and the forest industry to grow more wood, harvest more wood, and use wood more completely and profitably. This will assure a future not only for the graduate but for forestry in Oregon.



*W. F. McCulloch, Dean of Forestry*



*An instructor points out various types of Western Oregon Woods to interested students.*

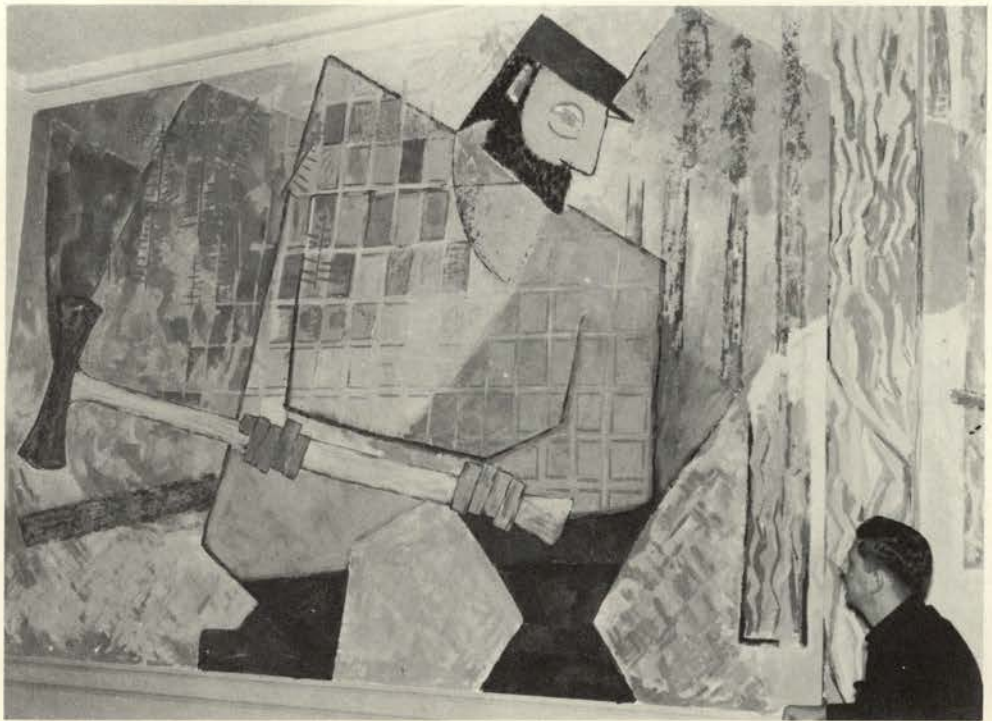

A student in forestry is viewing a large mural of Paul Bunyan in the forestry building.

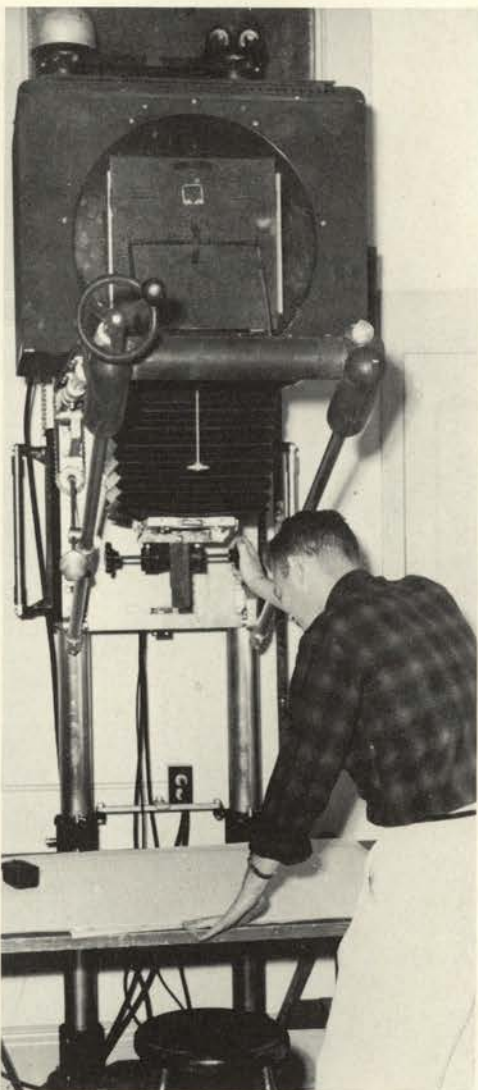

A Forestry student photographing?

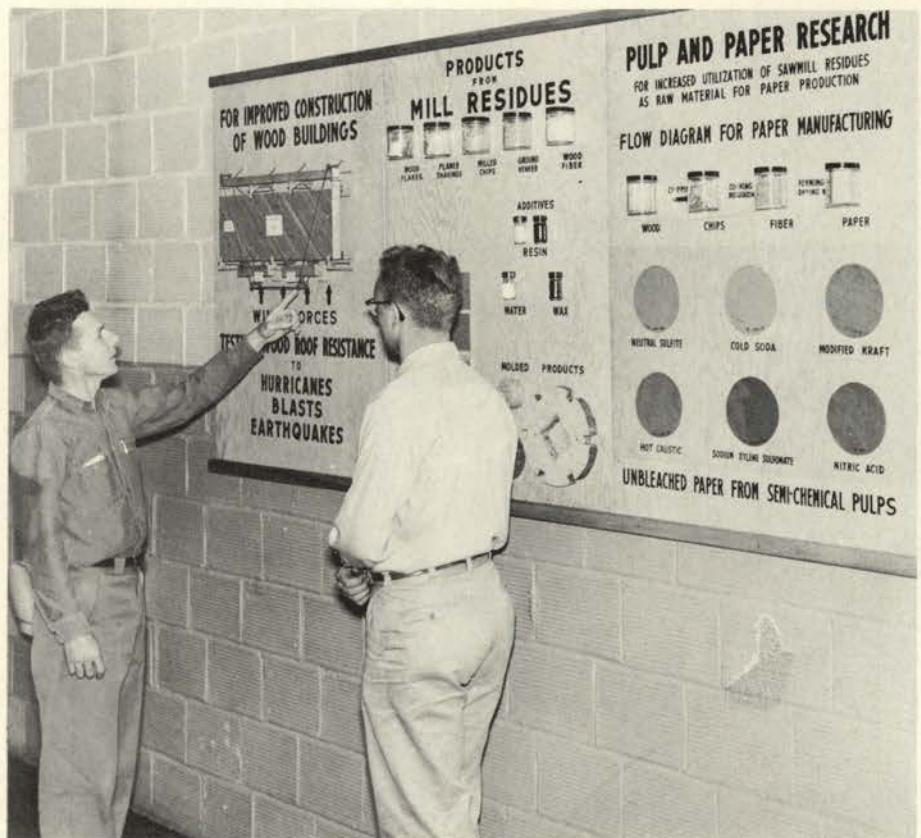

This exhibit on production research attracts students in the school of forestry.

## HOME ECONOMICS

The School of Home Economics at Oregon State ranks as one of the foremost schools of Home Ec in the nation. It is designed to prepare girls for a career or managing one's own home.

In order to provide for differing interests of students, three curricula towards baccalaureate degrees are offered:

Curriculum A is for those who wish to prepare for homemaking, home economics teaching, nursery school teaching, social work, extension, commercial, and other earning fields related to home economics.

Curriculum B is for professional work in hospital dietetics, institution management, foods and nutrition, also fields listed under Curriculum A.

Curriculum C is planned for students who wish to pursue a general program during their freshman and sophomore years with emphasis of Home Economics in their junior and senior years. It is also for students who transfer into Home Economics after two years of college study.



*Miss Miriam G. Scholl, Dean of Home Economics*



*A practical course in nursery school.*



*A course in designing your own clothes.*



*Some experimenting with a few cakes.*

*A foods class checking temperatures.*



## R.O.T.C.

Oregon State College has three important divisions of Reserve Officer Training Corp. Military Science and tactics commanded by Colonel Ernest C. Napp; Air Science commanded by Colonel LeRoy G. Heston, and Naval Science commanded by Captain Daniel B. Miller.

The instruction and training in Military Science and tactics provides students for a commission in the regular or reserve components of four branches in the Army.

Students in the Naval ROTC, upon graduation, are commissioned ensigns in the U. S. Navy or second lieutenants, U. S. Marine Corps, services two or three years on active duty, depending on their undergraduate status.

The instruction in Air Science equips men to become observers, pilots, and to become executive officers in the Air Force. Upon graduation, they become second lieutenants to serve in the Air Force for three or four years.



*Captain Daniel B. Miller, Colonel LeRoy G. Heston, Colonel Ernest C. Napp.*



*ROTC students cleaning their weapons.*

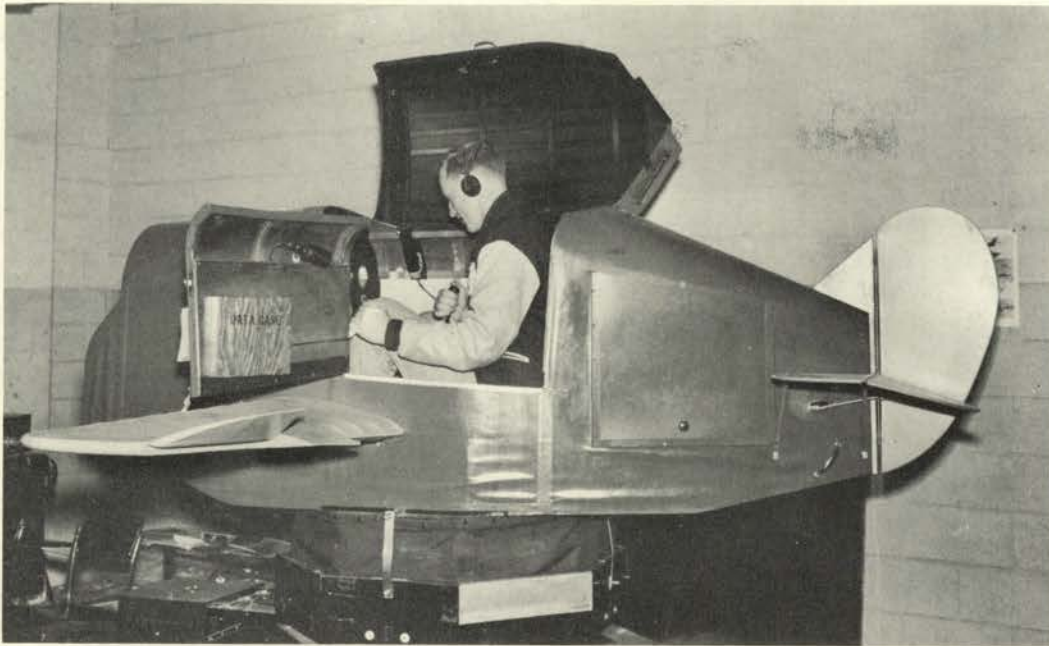

*A student getting ready for an experimental flight.*



*ROTC instructor giving students information about their equipment.*

*A little drill for the NROTC.*



## PHYSICAL EDUCATION

All instruction and related activities in the fields of health, physical education, and recreation are administered by the division of physical education.

Professional preparation is offered in physical education, coaching, hygiene, sanitation, health education, recreation, youth agency leadership, pre-occupational therapy, pre-physical therapy, camping and the dance. A side selection of graduate work is available to advanced students in these fields.

The Division offers programs designed to meet the physical and recreational needs of the college community. Offerings in a wide selection of individual, dual, and team sports; remedial work in fitness and posture; and a varied intramural sports program.



*Dr. Clair V. Langton, head of Physical Education.*



*A small group of advanced horse back riders.*



*Archers in good form.*



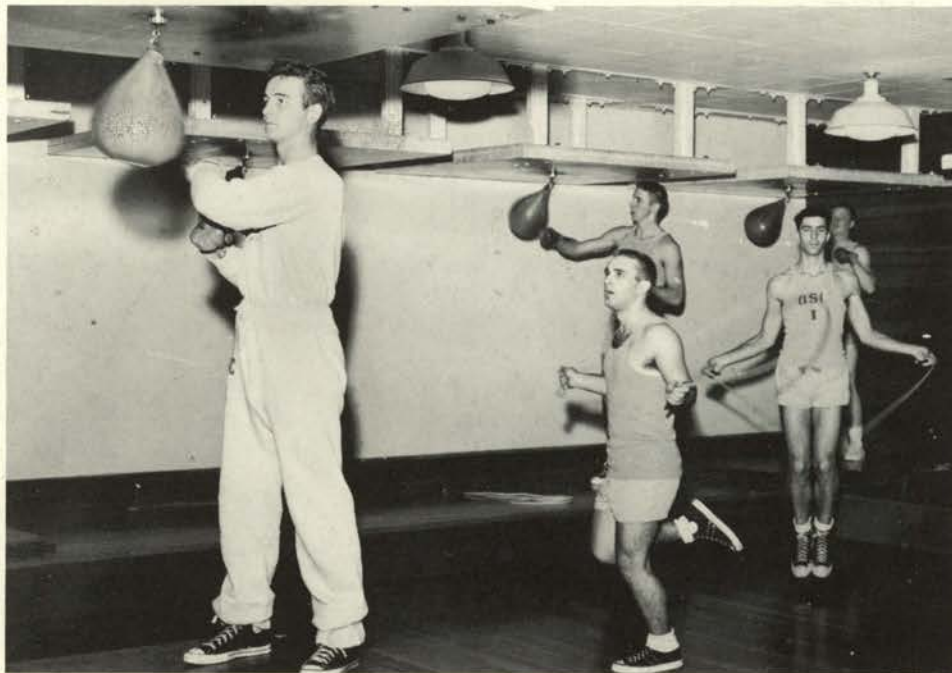

*A little of good body conditioning.*



*Typical bowling class held downtown.*



*Body building for the fellas.*

## PHARMACY

Oregon State College School of Pharmacy is fully accredited and is rated as a class A college by the American Council on Pharmaceutical Education. Its curriculum, of five years' duration, is designed to give the student a sound general education as well as to train him for all positions in the profession of pharmacy.

Under the provisions of the public health laws of the several states, it is required that the pharmacist be licensed before he is permitted to compound and supply drugs and medicines on the prescriptions of doctors, dentists and veterinarians. The principal prerequisites to a license is the graduation from an accredited school of pharmacy.



*Dean of Pharmacy, George E. Crossen*



*Future pharmacists learn the techniques of mixing compounds.*



*A pharmacy student is shown filling a capsule.*



*Two students learn the importance of accurate measurement in the pharmacy profession.*

*An instructor in pharmacy checks on the work of her students.*

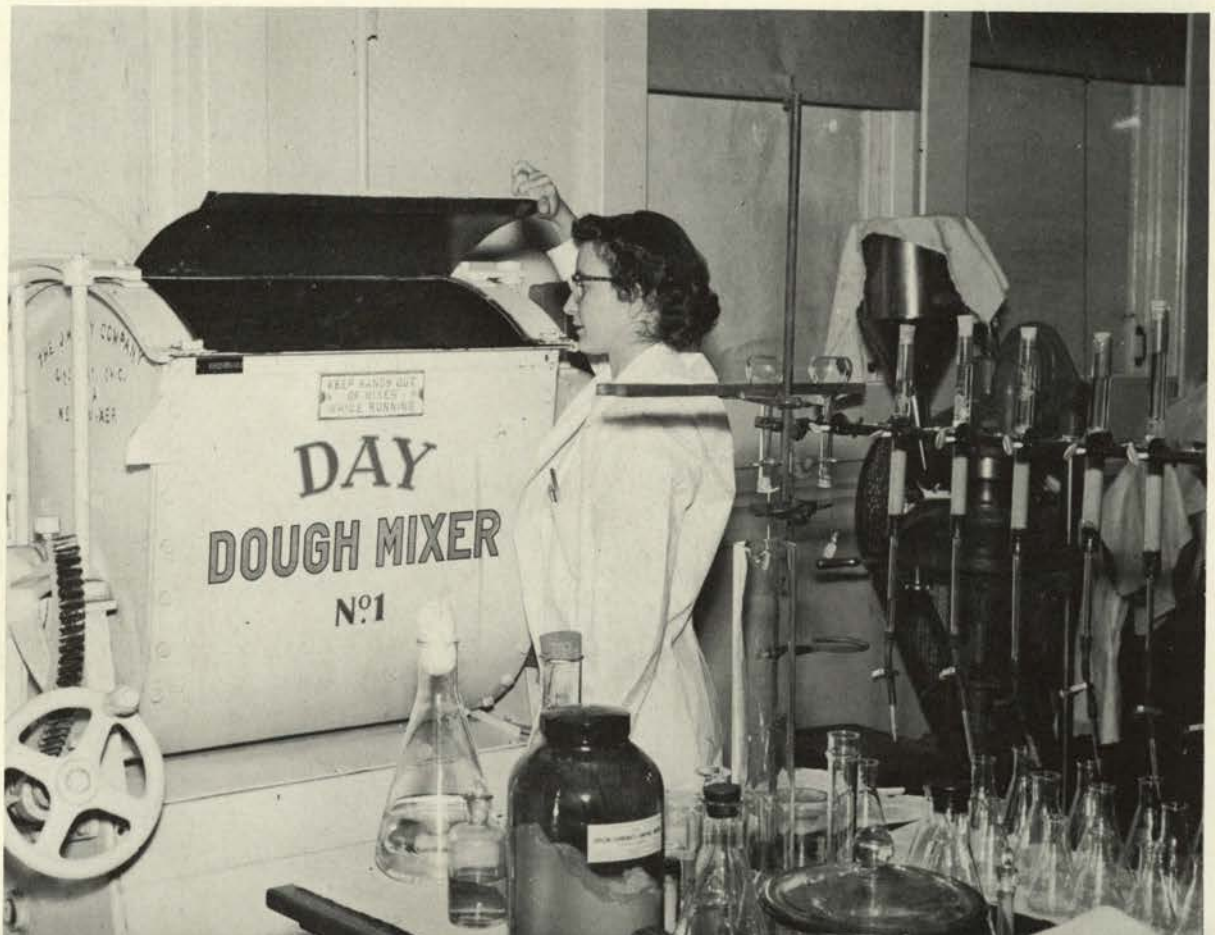

## SCIENCE

The School of Science at Oregon State College is designated as the State's center of education and research in science fields. Instruction in biology, chemistry, geology, mathematics, and physics, is given not only to science majors, but to students in the professional schools of Agriculture, Business, Education, Engineering, Forestry, Home Economics, and Pharmacy, as well as to students entering careers in medicine, dentistry, and nursing.

This has made necessary the largest and best-equipped science staff in the State. Oregon's only cyclotron, seismograph, and large electronic microscope are all found on the Oregon State Campus.



*F. A. Gilfillin, Dean of Science*



*A group of geology students examine various rock specimens.*



*A meteorologist takes a reading from the weather instruments located on the roof of the physics building.*

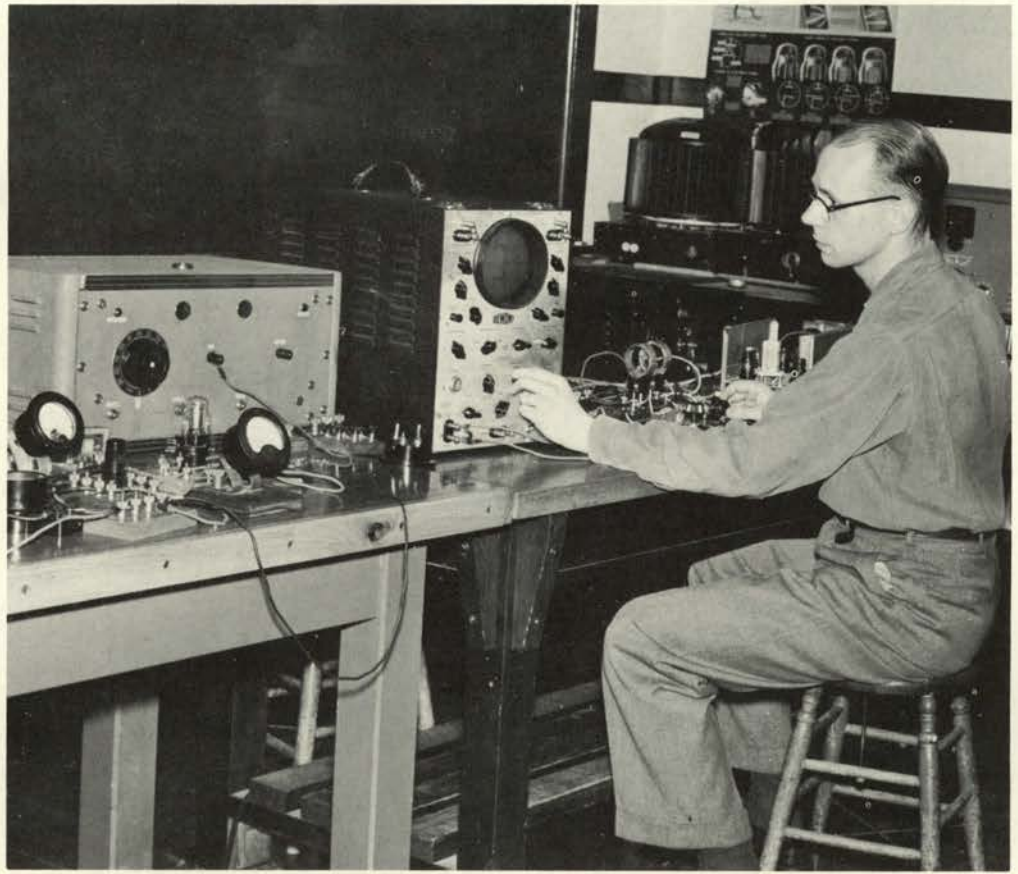

*A radio technician observes the results of his experiments.*

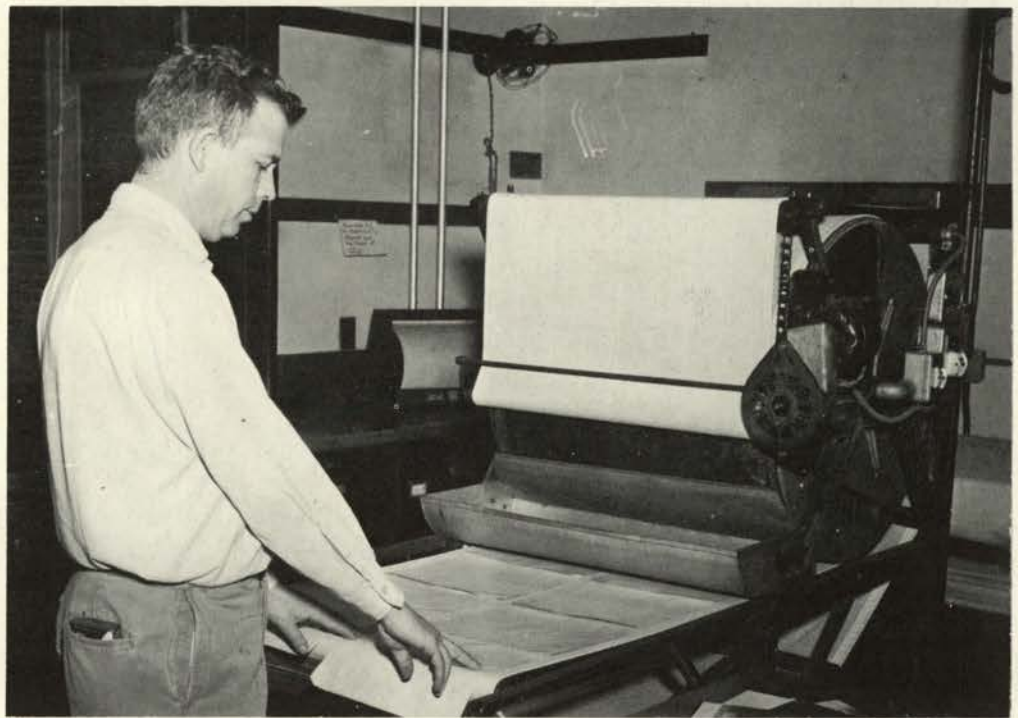

*A photographer places his prints on the dryer.*

## LOWER DIVISION

Non-specialized education at Oregon State College is centered in the Lower Division of Liberal Arts. It offers a two-year curriculum of liberal studies. The Lower Division serves students who wish a broad general education for cultural value and preparation for intelligent citizenship, or students who expect to specialize later in some field of arts and letters or social science.

It provides lower and upper division courses to meet the needs of those enrolled in the technical and professional activities in art, music, journalism, dramatics, and public speaking which enrich the college years and prepare for a fuller life.

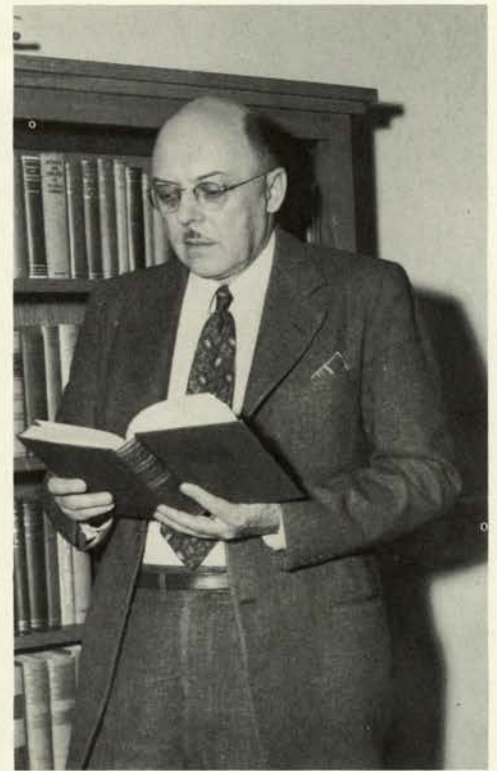

*Ralph Colby, Dean of Lower Division.*



*Experimenting with television.*



*Impersonations in an interpretative speech class.*



*Instructor and students going over some drawings and blueprints in a landscape architecture class.*



*Catching small details in sculpturing.*



*Students working on interesting studies in oil.*

## GRADUATE

The chief functions of the graduate school are to train students in research, scholarship, and teaching. Students working on Masters or Doctorate degrees make arrangements with the graduate school.

All incoming publicity pertaining to graduate study and summer courses of other colleges and universities is handled by the graduate school.



*H. P. Hansen, Dean of Graduate Students.*

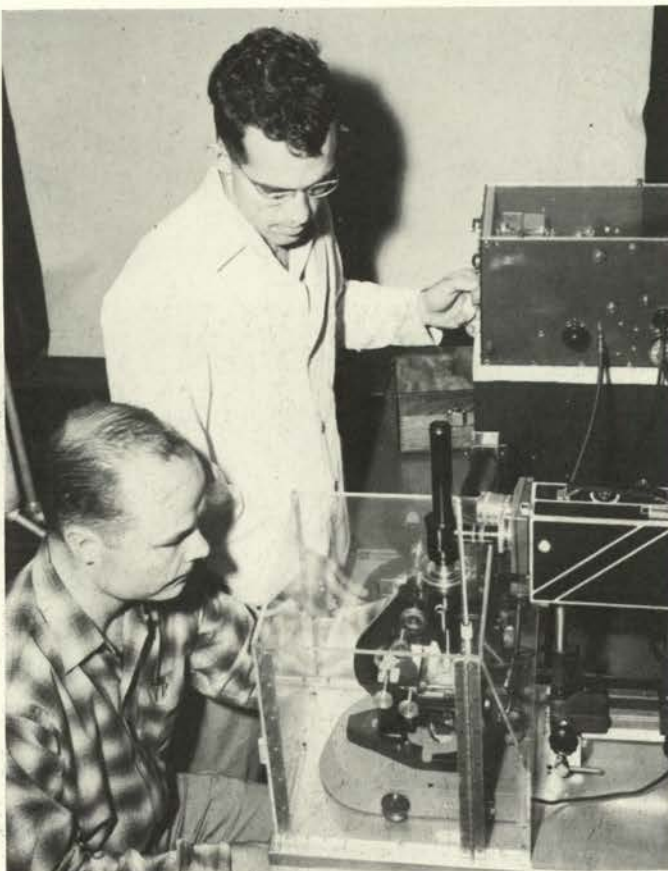

*Graduate students photographing cell divisions for further study.*



*Research being carried on about chinchilla reproduction.*



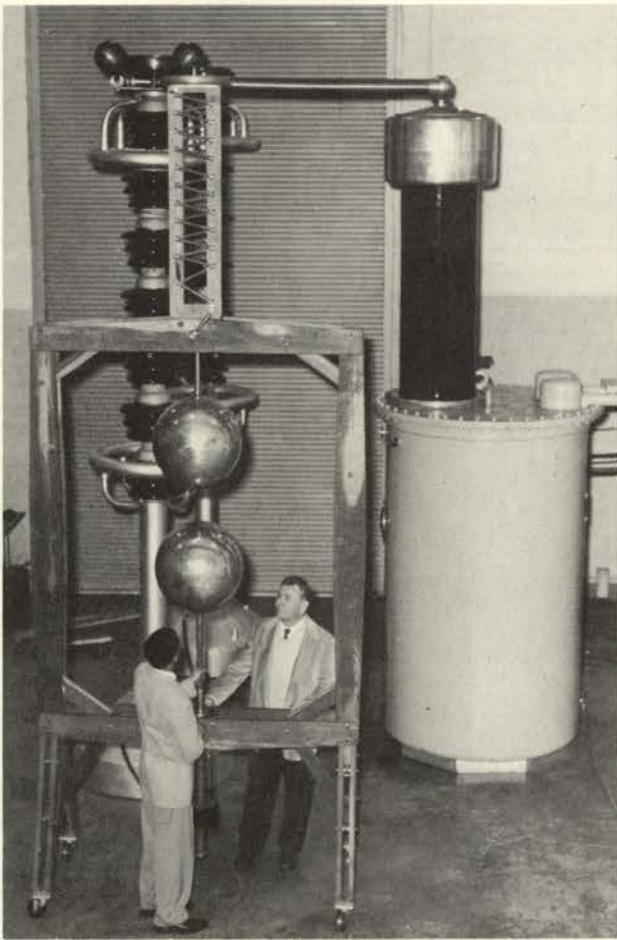

*Graduates working with high voltage.*



*Advanced students discussing improvements for cattle feed.*



*A graduate recording information obtained from specialized equipment.*



## SENIORS

It wasn't so long ago that the class of 1956 was wearing green, but Oregon State college has transformed them from Rookies into mature graduates who are proud of their alma mater and a credit to it.



## OUTSTANDING SENIORS



**ROY ROGERS:**

*General Engr. Society; Phi Eta Sigma; AIEE-IRE Prexy; Thanos Sec.; Eta Kappa Nu; Tau Beta Pi; Senate.*



**MARILYN SHERBURNE:**

*Fresh. Class Sec.; AWS Sec.; Talons; Omicron Nu Prexy; Alpha Chi Omega; Alpha Lambda Delta Treasurer; MU Board of Directors; Mortar Board V. P.; Phi Kappa Phi.*



**PHIL CARLIN:**

*Alpha Delta Sigma prexy; Rally Squad Chairman; Blue Key, Sigma Nu; Soph. Class Prexy; Senate.*



**MARIAN HOARD:**

*Pi Beta Phi; Alpha Lambda Delta; Euterpe; Talons; Sackett D prexy; Mortar Board prexy; Phi Kappa Phi; Kappa Delta Pi.*



**NICK KIRKMIRE:**

*OSOSC First Vice Prexy; Senate; Blue Key; Xi Sigma Pi; Scabbard & Blade V.P.; Phi Kappa Phi; Forest Eng. Editor; Sigma Nu.*



**BARBARA CUSTER:**

*Alpha Lambda Delta Prexy; Choralaires V.P.; AWS Officer; Dorm Sponsor; Coop Mgr. Board of Directors; Kappa Alpha Theta Treas.; Mortar Board; Theta Sigma Phi Woman of Achievement.*



**HILDA CHING:**

*Hui O Hawaii sec. and Prexy; Phrateres treas.-hist.-prexy; Talons; Alpha Lambda Delta; Phi Sigma; Phi Kappa Phi; Mortar Board; Theta Sigma Phi Woman of Achievement.*



**BOB EWALT:**

*JIFC treas.; Thanes; Sigma Phi Epsilon V.P.; Alpha Delta Sigma; Masque & Dagger Prexy; National Collegiate Players; Blue Key; Student Life Committee; Senate; Beaver; Coop Board of Directors Chairman; MU Prexy; MU Board of Directors; MU Board of Governors.*



**JANET SKINNER:**

*AWS sec., V.P., Prexy; Senate; American Guild of Organists; Euterpe; Talons; Chintuckers; Delta Gamma; Alumni Board of Directors; MU Board of Directors.*



**DON CRONK:**

*Thanes; Inner-Dorm Council V.P.; MU Council; Heckart Lodge prexy; Blue Key prexy; Senate; Coop Bookstore Board of Directors; Model United Nations Advisory Board & ICJ; Deseret Club prexy.*



**DIANE GRISWOLD:**

*Talons treas.; Alpha Lambda Delta; Jr. Class Sec.; Kappa Alpha Theta prexy; Mortar Board; Omicron Nu; Phi Kappa Phi; Theta Sigma Phi Woman of Achievement.*



**JOHNNIE RICE:**

*Thanes; Kappa Psi; Scabbard & Blade V.P.; Senior Class Prexy; Blue Key; MU Board of Directors; Senate; Theta Xi; MU Board of Governors; Student Body President.*

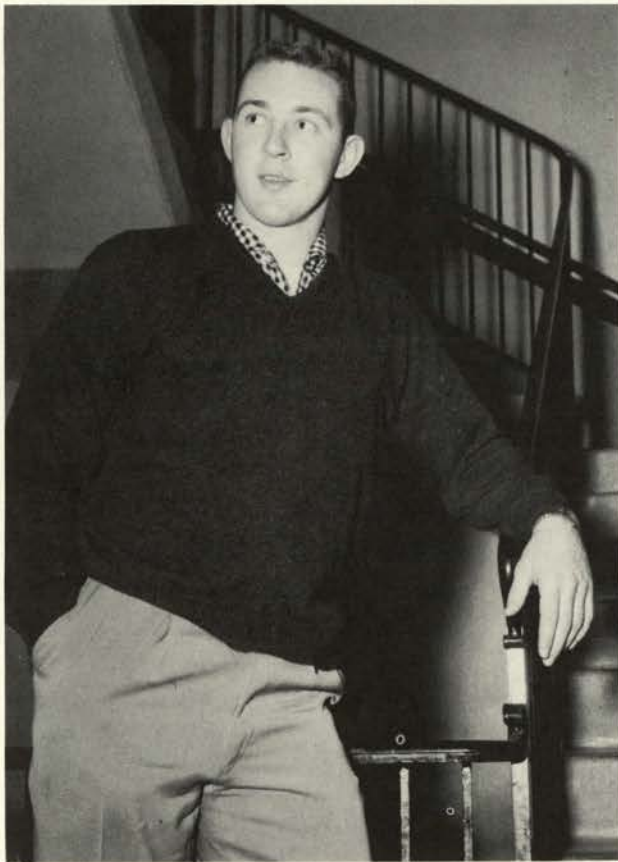

MARV SMITH, *President*

More than 1700 enthusiastic freshmen entered OSC imbued with the idea of making the class of '56 a marked success. The traditional activities were participated in and appreciated only as a freshman class can. The annual picking up paw-paws, rook dance, the bonfire and the burning of the green made the first year pass quickly.

1955-56 was the beginning of an eventful year leading to the long anticipated date of graduation. To the seniors the last year has been the most outstanding. President Marv Smith guided some 700 seniors to a successful year of activities. The seniors carved their names on the senior table leaving them for posterity, and had their last big blow of the year at the annual class steak fry. These activities were followed by baccalaureate service and the conferring of degrees on June 4.

## SENIOR CLASS OFFICERS

*Jack Pratt, sergeant-at-arms; Marv Smith, president; Tim Garrett, treasurer; Pat Keller, secretary; and Sally Hornecker, vice president.*



# SENIORS

Abel, Robert (Engineering) Corvallis  
 Adams, Donna (B & T) Portland  
 Adkins, Preston (Engineering) Corvallis  
 Ady, Aard (Science) Portland  
 Akers, Ronald (Engineering) Brookings



Alexander, Richard (B & T) Springfield  
 Allen, Greer (B & T) Portland  
 Allworth, Nancy (Agriculture) Corvallis  
 Amort, Paul (Engineering) Portland  
 Anderson, Arnold (Engineering) Portland



Anderson, Francis (Education) Portland  
 Anderson, Paul (Engineering) Portland  
 Anderson, Tom (B & T) Los Angeles, Calif.  
 Anspach, Layne (Science) Newberg  
 Anthony, Don (B & T) Corvallis



Armitage, Barclay (Pharmacy) Portland  
 Armstrong, Joan (Science) Kennewick, Wn.  
 Austin, Sally (Home Ec.) St. Helens  
 Avrit, Robert (Engineering) Chico, Calif.  
 Bacon, Marlene (Home Ec.) Stockton, Calif.



Baker, Neil (B & T) Salem  
 Banks, Calvin (Engineering) Portland  
 Barklow, Donald (B & T) Corvallis  
 Barnard, Donald (Engineering) Portland  
 Barr, George (Forestry) Corvallis



Barr, Mitze (Nursing)  
 Bartell, Dwight (Engineering) Corvallis  
 Bartlett, Starr (Engineering) Corvallis  
 Bastian, Robert (Agriculture) Corvallis  
 Bates, John (B & T) San Diego, Calif.



Bauer, Otton (Agriculture) Burlingame, Cal.  
 Baumer, Lynn (Home Ec.) Portland  
 Baumstark, Tinker (B & T) Los Angeles, Cal.  
 Baxter, Richard (Forestry) Portland  
 Beakey, Jack (B & T) Astoria



Beale, Denise (B & T) Pendleton  
 Beale, Rod (Agriculture) Corvallis  
 Bell, Winifred (Nursing)  
 Bender, Robert (B & T) Lafayette, Calif.  
 Bennett, Robert (B & T) Portland



# SENIORS



Bernard, Ronald Dean (Engineering) Molalla  
 Billick, Paul H. (Pharmacy) Dundee  
 Billson, Robert G. (Pharmacy) Grand Ronde  
 Bingham, Gail Ernest (Engr.) Junction City  
 Black, Henrietta (Nursing)

Boenninghausen, Richard Albert (B & T)  
 Tigard  
 Bogue, Barbara Ann (Education) Beaverton  
 Bohnert, E. Marilyn (Ag.) Central Point  
 Bonebrake, Dorothy Elaine (HE) Corvallis  
 Borgen, Arlen Lee (Engineering) Baker

Borter, Arthur Edwin (Engineering) Albany  
 Boston, Ella Pauling (B & T) Jamieson  
 Bowman, Richard Roy (Engr.) Corvallis  
 Bowne, John C. (Engineering) Oregon City  
 Bradshaw, Marilyn Ann (Education) Albany

Brandejsky, Betty Jane (Ag.) Klamath Falls  
 Brands, James (B & T) Corvallis  
 Britton, James E. (Engineering) Eugene  
 Brighton, Hal Fraley (B & T)  
 Underwood, Wash.  
 Brown, Bruce LaFallette (Engr.) Portland

Brown, Lawrence Donald (Ed.) Silverton  
 Brumbaugh, Ann (Education) Oregon City  
 Brumfield, William (Agriculture) Portland  
 Bruning, Harry Frederick (Engr.) Palo Alto  
 Brunner, Diana Carol (Science) Portland

Buether, Arthur C. (Ag.) Grass Valley  
 Burger, John Clayton (B&T) San Luis Obispo  
 Burks, John Early (Forestry) Tarzana, Cal.  
 Bussman, Joan Agnes (HE) Klamath Falls  
 Butler, Rodger LeRoy (B & T) Grants Pass

Cameron, Diane Laverne (Home Ec.)  
 Stevenson, Wash.  
 Campbell, George Fredrick (B & T) Portland  
 Campbell, Georgina (Nursing)  
 Campbell, Sue Ann (Ed.) Longview, Wash.  
 Cannon, Theodore Wiles (Engr.) LaGrande

Carlin, Phil Anthony (Science) Portland  
 Carlsen, Margaret Ann (B & T)  
 Longview, Wash.  
 Carlson, Carl Robert (ChE) Salem  
 Carpenter, Mary Lou (Home Ec.) Pendleton  
 Carpenter, Richard Lewis (B&T) Camas, Wn.



# SENIORS

Carpenter, Virginia (Home Ec.) Madras  
 Carter, Jack (Forestry) Lindsay, Calif.  
 Cavelti, Herman (B & T) Alderton, Wash.  
 Cecil, Kenneth (Pharmacy) Salem  
 Celms, Rasma (Pharmacy) Portland

Chambers, Robert (B & T) Coos Bay  
 Chandler, William (Science) Elgin  
 Chapman, David (Ag.) Bellflower, Calif.  
 Chase, Elton (B & T) Portland  
 Chervin, Donald (B & T) Portland

Ching, Hilda (Science) Honolulu  
 Christensen, Duane (Engineering) Albany  
 Christensen, Gloria (Education) Portland  
 Christensen, Marilyn (Home Ec.) Portland  
 Christensen, Marvel (Agriculture) Coos Bay

Clapp, Donald (Science) Bridgeville, Calif.  
 Clark, Henry (Science) Waco, Texas  
 Clark, Jean (Home Ec.) Hermiston  
 Clark, Veda (B & T) Corvallis  
 Clinton, Richard (Engineering) Corvallis

Clouse, Judy (Home Ec.) Portland  
 Cobo, Edward (Forestry) Corvallis  
 Cochrane, James (B & T) Portland  
 Coffey, Caryl (Education) Portland  
 Collins, Burton (Pharmacy) Corvallis

Collins, John (Forestry) Paradise, Calif.  
 Collins, Robert (Engineering) Corvallis  
 Conder, Raymond (Engineering) Salem  
 Conliffe, Bette (Education) Coos Bay  
 Cooley, Susan (Education) Portland

Corry, Jack (Agriculture) Corvallis  
 Covington, Alan (Engr.) Milton-Freewater  
 Cox, Virginia (Education) Indio, Calif.  
 Coyle, Janet (Agriculture) Medford  
 Crane, Don (B & T) Corvallis

Crawford, Stanley (Forestry) Salem  
 Cronk, Donald (Agriculture) Portland  
 Crouch, Cynthia (Ed.) Chatsworth, Calif.  
 Culver, Jane (Education) Oswego  
 Custer, Barbara (Science) Klamath Falls



# SENIORS



Dannenmann, John (Engineering) Corvallis  
 Dashney, Jacqueline (B & T) Coos Bay  
 Daus, Edward (Engineering) Corvallis  
 Davenport, Paul (Engineering) McMinnville  
 Davidson, James (Agriculture) The Dalles

Davis, Donald (Education) Salem  
 Davis, Gordon (Education) Arlington  
 Defrees, Albert (Agriculture) Baker  
 Deininger, Joan (Education) Oregon City  
 DeLaubenfels, Allan (Science) Corvallis

DeMeritt, Myron (B & T) Drain  
 DeZell, John (Science) Medford  
 Diaz, Antonia (Agriculture) Peru  
 Dobie, Jerry (Forestry) Portland  
 Dobson, Robert (Engineering) Merrick, N.Y.

Donahue, Irita (Home Ec.) Longview, Wash.  
 Dowsett, Richard (Pharmacy) Gresham  
 Duff, James (Education) Columbia  
 Dugan, Larry (Agriculture) Cottage Grove  
 Dugan, William (Agriculture) Portland

Dupuis, Ray (B & T) Camas, Wash.  
 Eaton, William (Science) Albany  
 Eby, Herbert (Agriculture) Redmond  
 Eddy, Dorothy (Home Ec.) Portland  
 Elbon, Marvin (Engineering) Portland

Elle, Jeannette (Home Ec.) Portland  
 Ellested, George (Forestry) Collinga, Calif.  
 Ellingson, Joe (Agriculture) Mapleton  
 Ellis, Bonnie (Nursing)  
 Elsasser, Melvin (B & T) Portland

Emerick, Charles (B & T) Beaverton  
 Engbretson, Glen (Agriculture) Astoria  
 Engel, Ron (Education) Corvallis  
 Enger, Audrey (Home Ec.) Beaverton  
 Enghouse, Richard (B & T) West Linn

Eskew, Minnie (Home Ec.) Hood River  
 Evans, George (Science) Newberg  
 Ewalt, Robert (Science) Corvallis  
 Exley, Gerald (Science) Portland  
 Fader, Michael (Agriculture) Corvallis

# SENIORS

Fager, Joyce (Home Ec.) Portland  
 Fanelli, Shirley (Home Ec.) Corvallis  
 Faringer, Norris (Engineering) Yakima, Wn.  
 Fellers, Richard (B & T) Coos Bay  
 Ferris, James (Science) Corvallis



Feuerwecker, Rose (Home Ec.) Arcata  
 Filler, Susan (Home Ec.) Portland  
 Fisher, Duane (Agriculture) Portland  
 Fisher, James (Forestry) Corvallis  
 Fitzwalter, Patricia (Home Ec.) Coos Bay



Fluher, Betty (Home Ec.) Portland  
 Ford, Ann (Home Ec.) Portland  
 Fowler, Edward (B & T) Corvallis  
 Frack, Kenneth (Pharmacy) Sheridan  
 Frank, Sidney (Pharmacy) Grants Pass



Franklin, Marylou (Home Ec.) Portland  
 Freel, Lloyd (Engineering) Corvallis  
 Frey, Lawrence (Engineering) Portland  
 Friedland, Patricia (Education) Portland  
 Frost, Jack (Engineering) Ashland



Frost, Larry (Engineering) Boring  
 Frost, Robert (Engineering) Portland  
 Fryer, John (Agriculture) Corvallis  
 Fujii, Loretta (Home Ec.) Portland  
 Fujitani, Ellen (Home Ec.) Honolulu



Gabrielsen, Bernard (Engineering) Portland  
 Gagnon, Henry (Pharmacy) Portland  
 Gaily, Dean (Science) LaGrande  
 Gallo, Robert (B & T) Modesto, Calif.  
 Gamberg, Barbara (B & T) Lebanon



Gangwer, David (Agriculture) Hood River  
 Garrecht, Mary (B & T) Palo Alto, Calif.  
 Garrett, David (B & T) Corvallis  
 Garrett, Tim (B & T) Santa Barbara, Calif.  
 Gates, Doreen (Education) Forest Grove



Gebhard, Vernon (Agriculture) Central Point  
 Genzeli, Gerald (Agriculture) Coleta, Calif.  
 Geri, Don (Engineering) Portland  
 Gervais, Richard (B & T) Wemme  
 Gewalt, Charles (B & T) La Jolla, Calif.



# SENIORS



Gift, Donna (Education) Bonanza  
 Gill, Jane (Home Ec.) Corvallis  
 Gilley, Robert (B & T) Portland  
 Goforth, Samuel (B & T) Corvallis  
 Goodwin, Howard (Engineering)  
 Walhalla, N. Dak.

Graham, Dolores (Education) Los Angeles,  
 Calif.  
 Green, Donald (B & T) Portland  
 Green, Phyllis (Education) Portland  
 Gregory, Bob (Science) Corvallis  
 Grexton, Janet (B & T) Portland

Griffith, Daniel (B & T) Portland  
 Griswold, Diane (Home Ec.) Burlingame, Cal.  
 Grunder, Jane (B & T) Puyallup, Wash.  
 Guidotti, Al (B & T) Oakland, Calif.  
 Gustafson, John (Education) Marcola

Gustafson, Richard (Pharmacy) Portland  
 Hadley, Lauren (B & T) Tigard  
 Hagemann, Lloyd (Agriculture) Livermore,  
 Calif.  
 Hahn, Patricia (Science) Gresham  
 Haller, Larry (Education) Milwaukie

Halligan, Reg (Engineering) Corvallis  
 Halse, Treslin (Pharmacy) Corvallis  
 Hamman, Joan (Education) Salem  
 Hammond, Francis (Engineering) Challis  
 Hansen, Harold (Agriculture) Walton

Hansen, Kenneth (B & T) Eugene  
 Hanson, Lona (B & T) Hawaii  
 Harless, John (Education) Molalla  
 Harris, Carolyn (B & T) Encinitas, Calif.  
 Harris, Richard (B & T) Portland

Harsey, William (Forestry) Klamath Falls  
 Hastings, William (Engineering) Corvallis  
 Haverkamp, Elanore (Science) Portland  
 Haverkamp, Lawrence (Engineering)  
 Portland  
 Hayslip, Barry (Engineering) Portland

Heine, Gerald (B & T) Hillsboro  
 Heine, Wallace (Engineering) Hillsboro  
 Heitzhausen, Frederick (B & T) Portland  
 Helber, Fred (Engineering) Portland  
 Helweg, Paula (Home Ec.) Roseburg

# SENIORS

Henderson, Robert (Engineering) Portland  
 Henkle, Stanley (Agriculture) The Dalles  
 Herron, Don (B & T) Grants Pass  
 Hiemke, Carol (Home Ec.) Pasadena, Calif.  
 Hinton, Gerald (Engineering) Corvallis



Hodges, Mae (Education) Forest Grove  
 Hoggan, Michael (Science) Corvallis  
 Hohstadt, Richard (Agriculture) Cove  
 Hollar, Melvin (Science) Hillsboro  
 Holmes, Wanda Elaine (B & T) Roseburg



Holmquist, Carl (Agriculture) Corvallis  
 Holst, John (Science) Bend  
 Horning, Priscilla (Home Ec.) Sherwood  
 Horseman, Theron (B & T) Portland  
 Horton, Lynn (Forestry) Comptonville, Calif.



Hugelman, Rodney (Engineering)  
 Klamath Falls  
 Hughes, Robert (Agriculture) McMinnville  
 Hunt, Shirley (Education) Arcata, Calif.  
 Huppin, Irving (Pharmacy) Portland  
 Huppin, Lawrence (Pharmacy) Portland



Ingram, Nels (Education) Monroe  
 Ingram, Patsy (Education) Corvallis  
 Isom, James (B & T) Toledo  
 Jackson, C. Malcolm (Chem. Eng.) Corvallis  
 Jackson, Eleanor (Education) Klamath Falls



Jacobs, Wesley (Science) Portland  
 Jacobson, Richard (B & T) Roseburg  
 Johnson, Don (Agriculture) Eugene  
 Johnson, Fred (Engineering) Corvallis  
 Johnson, Gordon (Education) Portland



Johnson, Mary (Education) Portland  
 Johnson, Melvin (Engineering) Portland  
 Johnson, Richard A. (Engineering) China  
 Johnson, Richard O. (Forestry) Myrtle Creek  
 Johnson, Ronald (B & T) Portland



Jones, Barbara (Education) Forest Grove  
 Jones, Everett (B & T) Portland  
 Jones, F. Franklin (Pharmacy) Portland  
 Jones, Robert (Science) Garibaldi  
 Jones, Wayne (Engineering) Albany



# SENIORS



Jordan, Daniel (Engineering) Imbler  
 Jump, Mary Lou (Education) Boulder, Colo.  
 Justus, Nancy (B & T) Fort Worth, Texas  
 Karlen, Marilyn (B & T) North Bend  
 Keith, Fern (Home Ec.) Corvallis

Keith, J. Arthur (Education) Corvallis  
 Keller, Patricia (Education) Longview, Wn.  
 Kelly, Lela (Home Ec.) Mill City  
 Kelly, Robert (Engineering) San Francisco  
 Keppeler, John (Agriculture) Honolulu

Kerri, Kenneth (Engineering) Napa, Calif.  
 Kinkaid, James (Agriculture) Corvallis  
 Kinnell, Suzanne (Education) Corvallis  
 Kirkmire, Nicholas (Forestry) Eugene  
 Klavano, Wayne (Agriculture) Lebanon

Klobas, Violet (Home Ec.) Bend  
 Knapp, Marjorie (Education) Portland  
 Knoll, Justine (Education) Corvallis  
 Kohler, Larry (Pharmacy) Corvallis  
 Kollas, Carolyn (Home Ec.) Portland

Kordic, Marilyn (Education) Portland  
 Koupal, Dennie (Engineering) Eugene  
 Kayama, Miriam (Nursing)  
 Kroeger, Charles (Agriculture) Indio, Calif.  
 Kropp, Alice (Home Ec.) Albany

Lack, Harold (B & T) Long Beach, Calif.  
 Laird, John (B & T) Tulare, Calif.  
 Lance, Edwin (Engineering) Clatskanie  
 Lane, Elinor (Home Ec.) Boring  
 Langdon, Donna (Home Ec.) Zigzag

Lanham, Michael (B & T) Eugene  
 Larson, Leonard (B & T) Astoria  
 Larson, Max (Pharmacy) Lakeview  
 Lasselle, Lorena (Home Ec.) Tigard  
 Lasselle, Richard (B & T) Tigard

Lattie, James (Agriculture) Medford  
 Lawliss, Donald (Science) Corvallis  
 Leach, Donald (Agriculture) Clackamas  
 Leatherman, Richard (Science) Forest Grove  
 Lehman, Joanne (Education) Dayton

# SENIORS

Leo, Raymond (Pharmacy) Portland  
 Lethin, Ronald (B & T) Albany  
 Levien, Kenneth (Engineering) Portland  
 Lewis, Floyd (Engineering) Corvallis  
 Lewis, Roger (Science) Gresham



Lindquist, Raymond (B & T) Corvallis  
 Lindsay, Jim (Agriculture) Elk Grove, Cal.  
 Linebaugh, James (Agriculture) Silver Lake  
 Lailand, Martha (Nursing)  
 Loomis, Robert (Science) Corvallis



Lowell, Jane (Education) Albany  
 Lund, Lucille (B & T) Portland  
 Lynds, Florence (Education) Corvallis  
 Maben, Robert (Agriculture) Molalla  
 MacFarlane, William (Agriculture)  
 Oregon City



MacKenzie, James (Engineering) Corvallis  
 Mackie, Keith (Engineering) Tangent  
 Madison, Robert (Forestry) Corvallis  
 Madsen, Loretta (Education) Hillsboro  
 Mahoney, Marjorie (B & T) Grants Pass



Malcolm, Lawrence (Engineering) Monroe  
 Maletis, Marina (Home Ec.) Portland  
 Malilay, Lillian (Home Ec.) Hawaii  
 Mallow, Marie (Education) Corvallis  
 Mantyla, Betty (Education) Alaska



Markley, Gordon (Engineering) Corvallis  
 Mason, Dick (B & T) Corvallis  
 Mason, John (Engineering) Klamath Falls  
 Mason, Marilyn (Education) Etna, Calif.  
 Matthews, LaMont (Engineering) Corvallis



Maxwell, Patricia (Education) Portland  
 Mee, Mary (Nursing) Portland  
 Mejdell, Harry (Engineering) Corvallis  
 Merchant, Stephen (Engineering) Salem  
 Meyer, Richard (B & T) Salem



Michalson, Edgar (Agriculture) Salem  
 Michel, Charles (Agriculture) Portland  
 Miller, Margaret (Nursing)  
 Mills, Loren (B & T) Cornelius  
 Moeller, Fredrick (Agriculture) Medford



# SENIORS



Monjay, Mary (B & T) Elma, Wn.  
 Moon, Jack (Agriculture) Corvallis  
 Moore, Tam (Science) Corvallis  
 Moore, Virginia (Education) Siletz  
 Morita, James (Engineering) Hawaii

Morita, Elsie (Nursing)  
 Morrison, Leland (Forestry) Corvallis  
 Morrow, Thomas (Agriculture) Portland  
 Morse, John (Agriculture) Tarzana, Calif.  
 Morton, Patricia (Science) Salem

Mulkey, Michael (B & T) Wheeler  
 Muller, Paul (Engineering) Salem  
 Munkres, Glenn (B & T) Prineville  
 Murphy, Robert (Education) Hood River  
 Murray, Melvin (B & T) Hawaii

Murrell, William (B & T) Portland  
 Murton, Dana (B & T) Redwood City, Calif.  
 McAlister, Robin (Nursing)  
 McClelland, James (Agriculture) Salem  
 McCole, Merlin (Agriculture) Corvallis

McDermott, Mary (Home Ec.) Landing, Calif.  
 McEldowney, Marvin (B & T) Harrisburg  
 McGowan, Sharon (B & T) Pilot Rock  
 McKee, Norman (Agriculture) Amity  
 McLaren, Richard (Engineering) Eugene

McNeil, Doris (Nursing)  
 Narver, David (Agriculture) Portland  
 Neland, William (Education) Corvallis  
 Nelson, Barbara (Home Ec.) Burbank, Calif.  
 Nelson, Marlin (Agriculture) Salem

Nelson, Robert (Engineering) Portland  
 Nelson, Ronald (B & T) Salem  
 Nygren, Charlette (Home Ec.) Albany  
 Oberg, Gloria (Home Ec.) Forest Grove  
 O'Brien, Mary (Home Ec.) Klamath Falls

O'Brien, Robert (Engineering) Blue River  
 Oelrichs, Lyman (Pharmacy) Milton-Freewater  
 Oja, Donald (B & T) Astoria  
 Oka, Shigeo (Pharmacy) Portland  
 O'Kins, James (Engineering) Corvallis



# SENIORS

Olson, Richard (B & T) Corvallis  
 Osborne, Donna (B & T) Beaverton  
 Ostrom, Sue (Education) Milwaukie  
 Overbay, James (Forestry) Bend  
 Overton, Peter (B & T) Corvallis



Page, Floyd (Forestry) Corvallis  
 Palmer, Doug (Education) Corvallis  
 Palmer, Harold (Science) Los Angeles, Calif.  
 Palmer, Jack (Education) Portland  
 Pankratz, Ben (Science) Gresham



Parks, Janet (Education) Hood River  
 Parris, Joel (Engineering) Corvallis  
 Patt, William (Engineering) Corvallis  
 Pattmer, Jane (Home Ec.) Port Townsend, Wash.  
 Pavelek, Wanda (Education) Albany



Pearson, Roger (Agriculture) Carlton  
 Pease, Laurence (Science) Corvallis  
 Pedersen, Nels (Engineering) Enumclaw, Wn.  
 Pembroke, Bud (Education) Corvallis  
 Petersen, Donald (Agriculture) Arago



Peterson, Charles (Engineering) Corvallis  
 Peterson, Victor (Engineering) Portland  
 Peterson, William (Engineering) San Francisco, Calif.  
 Philbrooks, Bryce (Engineering) Clatskanie  
 Piercy, Dale (B & T) Pendleton



Pierson, Norman (B & T) Portland  
 Pittman, Nan (Education) Eugene  
 Pitts, Donald (Forestry) Porterville, Calif.  
 Plogg, Maribeth (Education) Portland  
 Poling, Dow (Education) Corvallis



Polizzi, Lewis (Agriculture) Mt. View, Calif.  
 Polvi, Robert (Engineering) Dayton  
 Porter, Alice (Nursing)  
 Porter, Margaret (Home Ec.) Davis, Calif.  
 Potter, Dale (Agriculture) Joseph



Potter, Marlene (B & T) McMinnville  
 Powell, Maxine (Home Ec.) Concord, Calif.  
 Pratt, Jack (Engineering) Medford  
 Proebstel, David (B & T) Haines  
 Pugh, John (Education) Corvallis



# SENIORS



Purdy, Charles (Agriculture) Wren  
 Quinn, Bernard (Engineering) Corvallis  
 Radke, Ronald (Engineering) Portland  
 Ramsden, Carl (Engineering) Corvallis  
 Rauch, Fred (Agriculture) Rainier

Rauscher, Norman (Science) Sublimity  
 Rayl, Christopher (Engineering)  
 Los Angeles, Calif.  
 Reed, Kenneth (Engineering) Astoria  
 Reese, LaVerne (Home Ec.) Milton-  
 Freewater  
 Reeves, Ronald (Education) Warrenton

Riede, Virginia (Nursing) Corvallis  
 Reider, Jack (Engineering) Baker  
 Reiley, Richard (Engineering) Portland  
 Reimers, Niels (Engineering) Carmel, Calif.  
 Remlinger, Mary (Nursing)

Rice, James (B & T) Myrtle Creek  
 Rice, Johnnie (Pharmacy) Corvallis  
 Rice, Margaret (Home Ec.) Yakima, Wash.  
 Richards, William (B & T) Corvallis  
 Rickette, JoAnne (Home Ec.) Salem

Rickman, Frank (Engineering) Klamath Falls  
 Riebe, Lois (Home Ec.) Portland  
 Rigg, Donald (Science) Portland  
 Riley, William (Agriculture) Roseburg  
 Robinson, Elizabeth

Robinson, Forest (B & T) Corvallis  
 Rogers, Roy (Engineering) Medford  
 Rohde, JoAnne (Education) Amity  
 Rooney, Paul (Forestry) Berkeley, Calif.  
 Root, Carolyn (Home Ec.) Portland

Rorden, Nancy (Education) Portland  
 Ross, Jack (Engineering) Portland  
 Rowell, Payton (Engineering) Portland  
 Rossman, Gertrude (Home Ec.) Calif.  
 Rhule, Robert (Science) Salem

Russell, Karen (Science) Grants Pass  
 Rutherford, Roger (B & T) Beaver Creek  
 Ryan, George (B & T) Corvallis  
 Ryan, Michael (Science) Albany  
 Rycraft, Sue (Home Ec.) Watsonville, Cal.

# SENIORS

Sampels, Vernon (Education) Bend  
 Sanford, Rodney (Engineering) Redmond  
 Schaaf, Sandra (Nursing)  
 Schoppert, Gail (Education) Corvallis  
 Schultz, Shirley (Education) Bend

Schwinkendorf, Allyn (Engineering) Newberg  
 Scoles, David (Engineering) Corvallis  
 Scott, Robert (B & T) Salem  
 Sedgwick, Clyde (Agriculture) Corvallis  
 Seiler, Bernard (Science) Corvallis

Shaffer, Nonie (Education) Elgin  
 Shaffner, John (Engineering) Eugene  
 Sheldon, Gary (Engineering) Portland  
 Shepard, Robert, Indio, Calif.  
 Sherburne, Marilyn (Home Ec.) Corvallis

Shideler, Betty (Home Ec.) Corvallis  
 Shipman, Jean (Home Ec.) Corvallis  
 Shirley, Ann (Nursing) Corvallis  
 Shockley, Sherry (Home Ec.) Portland  
 Shockley, Shirley (Science) Portland

Shull, Donald (Engineering) Tigard  
 Shumway, Dean (Agriculture) Corvallis  
 Sikora, Charles (Forestry) Corvallis  
 Silva, James (Engineering) Hawaii  
 Singleton, Herbert (Engineering) Salem

Skinner, Janet (Education) Portland  
 Sleeth, John (Engineering) Corvallis  
 Smetts, Janet (Home Ec.) Associated, Calif.  
 Smith, Homer (Engineering) Portland  
 Smith, Joseph (B & T) Portland

Smith, Marvin (Education) Redmond  
 Smith, Susanne (Home Ec.) Corvallis  
 Smithpeter, Donn (Engineering) Baker  
 Snook, Barbara (Education) Portland  
 Snook, Caroline (Education) Eugene

Spangrud, Donald (B & T) Port Angeles, Wn.  
 Spink, Dennis (B & T) Corvallis  
 Spriggs, Duane (B & T) Wauna  
 Squires, Douglas (Agriculture)  
 San Gabriel, Calif.  
 Stafford, Evalyn (Home Ec.) Medford



# SENIORS



Stanbro, Duane (Agriculture) Prairie City  
 Stearns, Peter (Agriculture) Grants Pass  
 Stenhjem, Bonnie (Education) Portland  
 Stephenson, Benton (Engineering) Alaska  
 Stermer, Ruth (Home Ec.) Carlton

Stettler, Joanne (Education) Salem  
 Stevens, Diane (Education) Oswego  
 Stiles, Barbara (Education) Sherwood  
 Stockman, Ruth (B & T) Corvallis  
 Stoltenberg, Herbert (Forestry)  
 Rochester, Minn.

Stone, Coral (Home Ec.) Portland  
 Strader, Bill (Science) Glide  
 Stresser, Don (Science) Portland  
 Strubb, Allan (Engineering) Warren  
 Struss, Karl (B & T) Eddyville

Stunkard, Lois (B & T) Astoria  
 Swan, Raymond (Agriculture) Corvallis  
 Swyter, Jarves (Pharmacy) Portland  
 Takayama, Kuni (Science) Wapato, Wash.  
 Tarem, Eevi (Education) Salem

Taylor, Richard (B & T) Hood River  
 Teale, Patty (Home Ec.) Klamath Falls  
 Tegher, Walter (B & T) Gold Beach  
 Thies, Beverly (Agriculture) North Plains  
 Thomas, Edgar (B & T) Portland

Thomas, Jerry (B & T) Portland  
 Thompson, Allan (Forestry) Diamond Lake  
 Thompson, Mavis (Education) Bend  
 Thornton, Douglas (Engineering) Portland  
 Tiedje, Barbara (Nursing)

Townsend, Clarence (Engineering) Albany  
 Tuckek, Ernest (Science) Salem  
 Turner, Kenneth (Agriculture) Heppner  
 Udris, Andrejs (Engineering) Portland  
 Van Cise, Richard (Education) Tillamook

VandenBiesen, John (Education) Portland  
 VanDuine, Albert (Engineering) Glendale  
 Van Etten, Paul (B & T) Hood River  
 Viles, Barbara (Education) Corvallis  
 Vincent, Edward (Engineering)  
 San Anselmo, Calif.

# SENIORS

vonder Hellen, Ronald (Agriculture) Central Point  
 VonKrosigk, Carol (Home Ec.) Alpine  
 Waggoner, James (B & T) Long Beach, Calif.  
 Wagner, David (Agriculture) Aurora  
 Walter, Ellen (Science) Portland

Waltman, Glenn (Education) Fontana, Calif.  
 Ward, Evelyn (Education) Tulalake, Calif.  
 Ward, Ray (Science) Seaside  
 Warren, James (Agriculture) Eugene  
 Waterman, Jack (Engineering) Corvallis

Weaver, Malcolm (Engineering) Davis, Calif.  
 Weaver, Richard (B & T) Portland  
 Weinert, June (Home Ec.) Aurora  
 Welch, Margaret (B & T) Portland  
 Wells, Norman (Engineering) Alicel

Welzbacker, Robert (Education) Corvallis  
 Wilcox, Nancy (B & T) Sutherlin  
 Will, Shirley (Education) Salem  
 Willard, Marilyn (Home Ec.) Red Bluff, Cal.  
 Williamson, Ann (B & T) Ashland

Wilmot, Ronald (B & T) Portland  
 Wilson, Bruce (B & T) Reno, Nev.  
 Wilson, Richard (B & T) Kalispell, Mont.  
 Wilson, Gretchen (Education) Aurora  
 Wilson, Valerie (Education) Beaverton

Winchester, Richard (Engineering) Anchorage, Alaska  
 Wing, Alan (Agriculture) Gerber, Calif.  
 Wing, Vivian (Education) Corvallis  
 Wiprud, William (B & T) Albany  
 Wolff, Sandra (Education) Oswego

Wong, Herbert (Engineering) Portland  
 Wong, Violet (B & T) Portland  
 Wood, Joanne (Home Ec.) Corvallis  
 Worden, Ray (Engineering) Corvallis  
 Wray, Doug (Pharmacy) The Dalles

Wriggelsworth, Marion (Education) Yamhill  
 Wulff, Alfred (B & T) Cottage Grove  
 Yolland, Kay (Education) Portland  
 Young, Jackson (Agriculture) Corvallis  
 Youngstrom, Carolyn (Education) Portland

Zeek, James (B & T) Placerville, Calif.  
 Zenger, Robert (Agriculture) Portland  
 Zinn, Tommy (Agriculture) Corvallis  
 Zwahlen, Dreenali (B & T) Portland  
 Zweifel, David (Education) Hudson, Colo.





## GOVERNMENT

Heart of extracurricular activities and public relations center for the student body, the Associated Students of Oregon State College put in a busy year in 1955-56. From the student body president down to the lowest secretary, efficient work made a good name for the college.



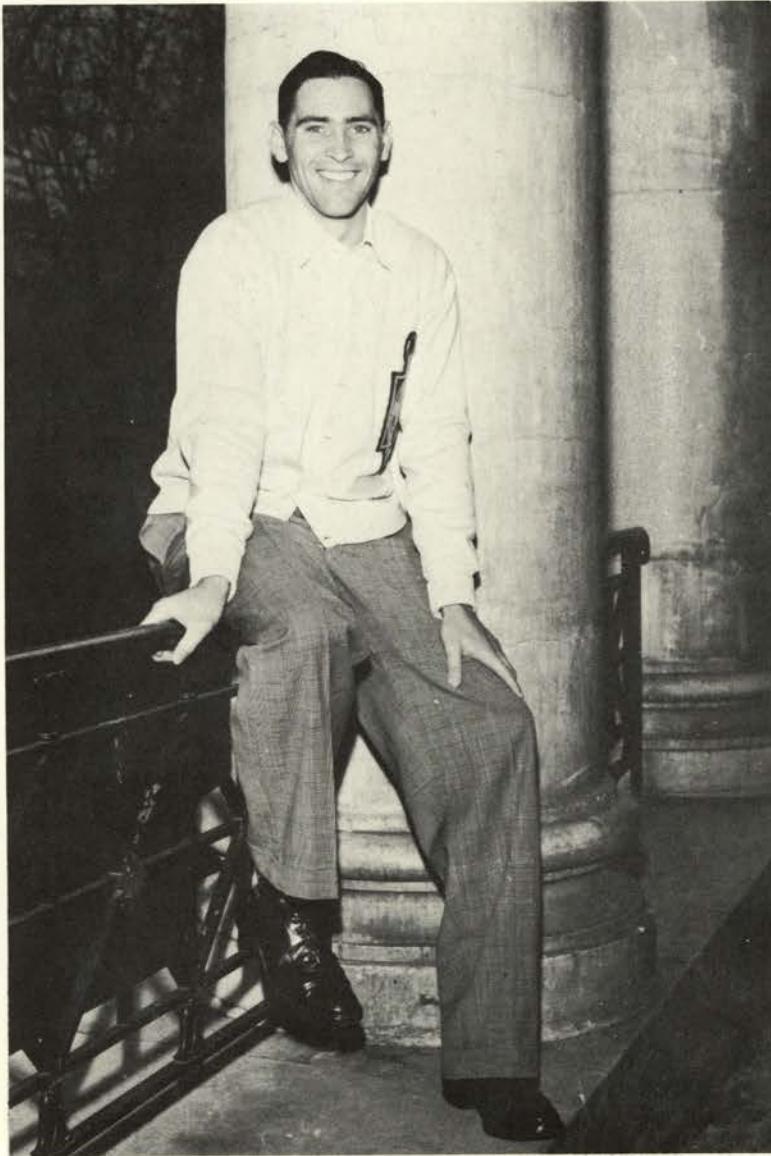

*JOHNNIE RICE, president*

## **ASOSC PRESIDENT**

Pill-pushing Johnnie Rice, wading through the mountainous student body leadership jobs as well as finishing his final year in the school of pharmacy, has earned the distinction of carrying out all of the major planks in his election platform. The "smiling racoon" of student government led the associated students' senate through a year of problems and progress. Johnnie has also represented the students as a member of the Memorial Union board of directors and governors, the alumni board of directors, and the intercollegiate athletics board.



## ASOSC OFFICERS

*Taking over the vice-presidency in October, Nick Kirkmire picked up the reins of election committee leadership and the task of student body administrative assistant. Other jobs included the student life committee, freshman elections, and coordination of living group social chairmen.*



*Scholarly Linda Courtney, the lone junior in the student body office, filled the second vice-president's chair and headed up the ASOSC senate service committee.*



*Patty Fitzwalter spaced her duties as student body secretary between a student teaching stint and other campus activities. As office manager, she directed the student body receptionists and handled ASOSC administrative details.*



*Fiscal records of the associated students were one of the minor worries of treasurer Lynn Bennett. In addition to the \$500 ASOSC budget, he served on the educational activities board of directors with its \$93,200 job of financing almost all student functions outside of athletics.*





*BOB EWALT, president*

## MEMORIAL UNION

Meeting place for thousands of off-campus visitors and center of student activities, the Memorial Union filled a big place in collegiate life for 1955-56. Under the able leadership of President Bob Ewalt and the advice of Manager Ed Allworth and Program Consultant Mrs. Tracy Johnson, the M.U. carried out its function of host for the college and servant to student groups.

Committees for hospitality, art, exhibits, toastmaster, radio, games and recreation, toastmistresses, music, photography, public relations, dancing, and social education fill in the main areas of M.U. endeavor. They are coordinated through the board of directors, made up of student and faculty members.

### Memorial Union Board of Directors



*Front row: Janet Skinner, John Rice, E. C. Allworth, Mrs. Johnson, Duane Fitzgerald. Back row: Irwin Harris, Charles Dunn, Bob Ewalt, Jim Lattie, Mr. Porter, H. B. Nelson.*

*Ivan Woods, music  
Hal Pritchett,  
photography  
Grant Kerber,  
public relations  
Lynn Baumer, dance*

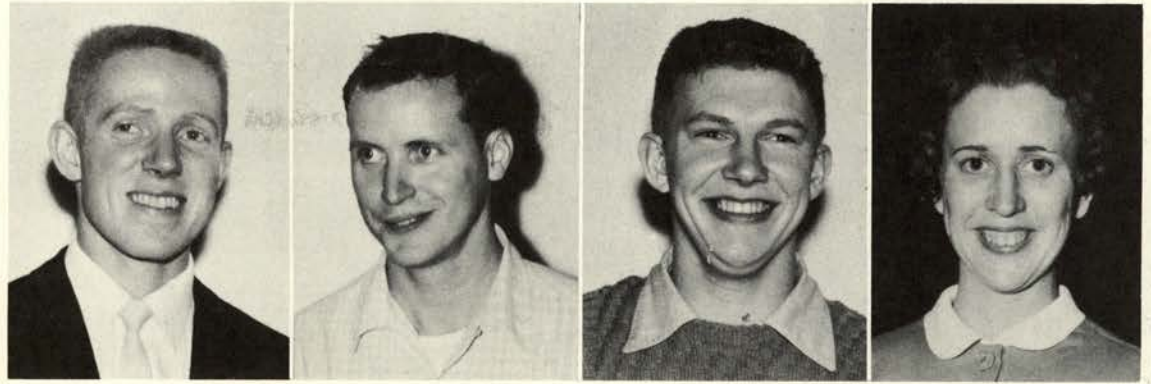

*Major E. C. Allworth, manager  
Mrs. Tracy Johnson, program consultant*

*Lou Raw, hospitality  
Margaret Carlson, art  
Sue Cooley, exhibits  
JoAnn Thompson,  
toastmistresses*



*Cliff Kuhlman, radio  
Dick Podgham,  
games and recreation  
Pete Pederson,  
toastmasters  
Roy Terhune,  
social education*

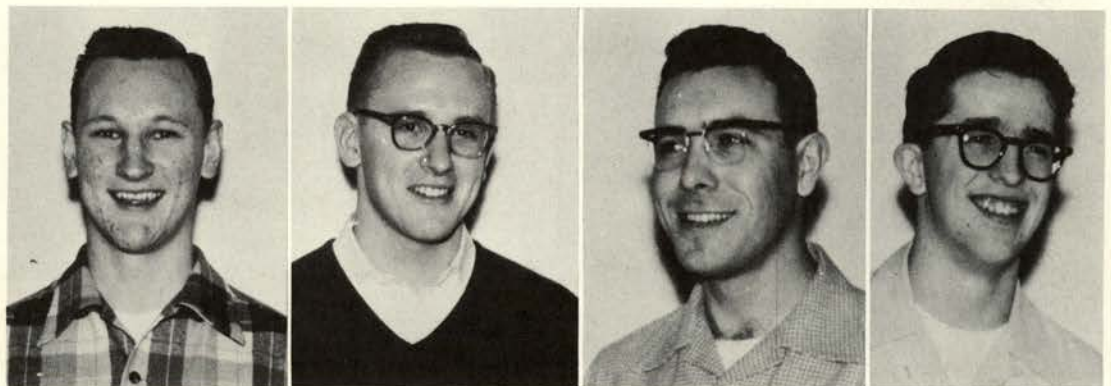

## Associated Women Students

JANET SKINNER assumed the position of presidency of Associated Women Students, an organization of every woman on OSC's campus. Her outstanding leadership helped many women find a place in AWS activities. This year's activities were geared to meet academic and social desires of the women students. Emphasis fall term was placed on scholarship, while during winter term the emphasis was on activities. Legislative council, which is the representative group of women students, directs and coordinates the many women's activities on campus. Students board of reference is the judicial governing body of women students. The main activities of the year include the annual Nickel Hop, "Activity Avenue," a carnival held after the Oregon State-Idaho basketball game, football and basketball convo, and editing of the Coed Code.



*JANET SKINNER, AWS president*

## AWS Legislative Council



*Row 1: Virginia Cox, Lou Raw, Janet Skinner, Mary Meir, Jackie Dashney. Row 2: Carol Frisch, Hilda Ching, Lois Roper, Linda Courtney, Marina Maletis, Diane Griswold, Karolyn Willie, Jane Culver, Peggy Jo Nixon. Row 3: Dr. Simerville, Ann Munford, Janet Harpham, Joan Deininger, Denise Beale, Dean Moor, Minalou Schultz, Marie Hansen, Ann Roderick, Dorothy Eddy, and Marilyn Adkins.*

## AWS Executive Council



*Standing: Dorothy Eddy, Jackie Dashney, Ann Munford, Mary Meier, Dean Moor. Seated: President Janet Skinner.*

## Student Board of Reference



*Seated: Barbara Custer, Carol Blatchford, Dean Moor, Sue Pearson, Janet Harpham. Standing: Linda Courtney, Marian Hoard, Sue Schwind and Violet Wong.*

## AWS Officers



*Seated: Ann Roderick, Denice Beale, Marilyn Adkins. Standing: Pat Maxwell, Jane Culver, Barbara Custer.*

## ASOSC SENATE

The "Wednesday sack lunch club" was the heart of student government action. Senators from each school and ASOSC-connected organizations debated current student body problems and plans almost weekly on the senate floor. The legislators put teeth in elections rules, started movement for a change in convocation hour and put ASOSC financing on a sounder basis during the year.

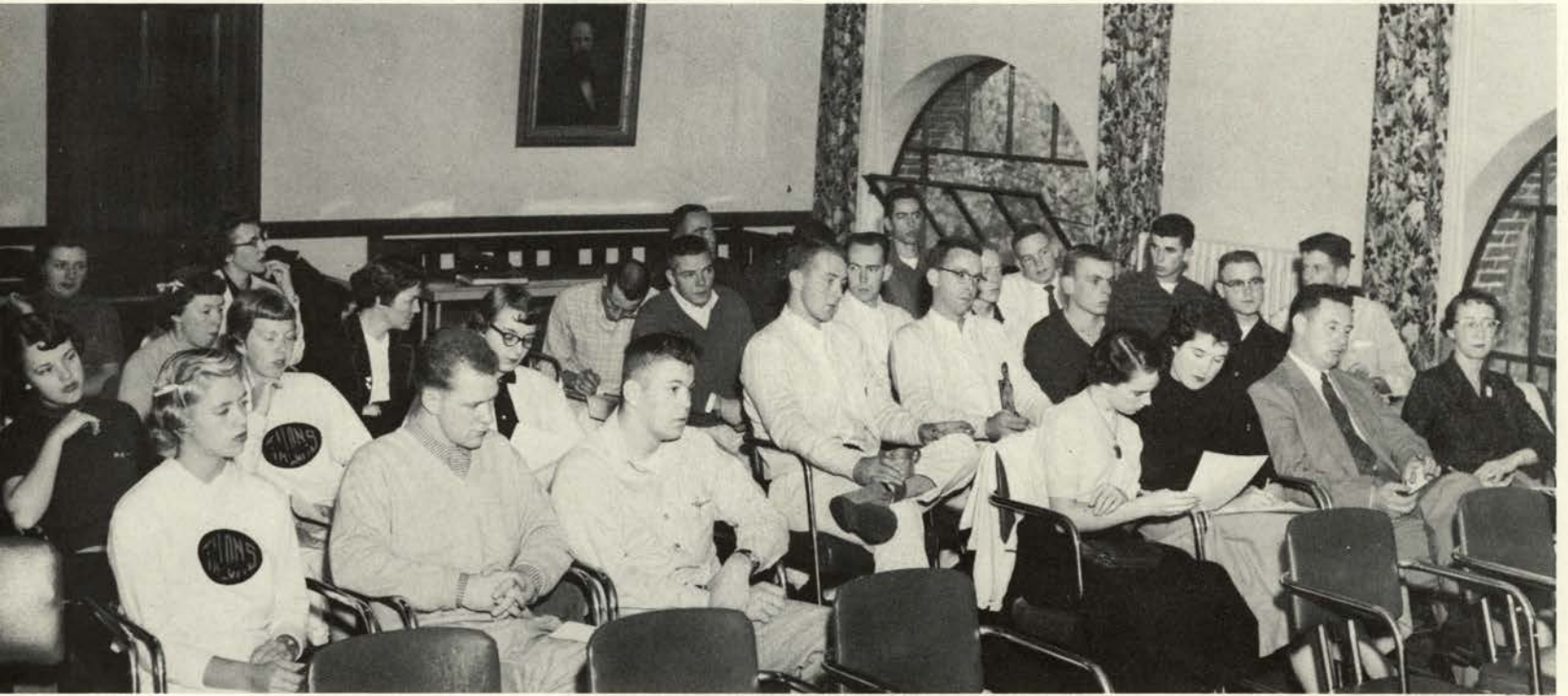

*Handy with a typewriter and shorthand pad, senate secretary Marilyn Hewitt chronicled the record of each meeting. She also supervised duplicating and distributing of the minutes to each senator after every meeting.*

Smallest of the four classes, the juniors made up for their size by taking on two successful all-school projects. Under junior sponsorship, students danced on the coliseum sidewalk in a "cement mixer," then inside in the traditional Junior-Senior Prom. Prexy Bruce Roberts also led the class in meetings and assemblies which featured home grown talent and agitation for bigger and better junior projects.



*BRUCE ROBERTS, president*

## JUNIOR CLASS OFFICERS



*From the bottom up with the junior class council it was Bruce Roberts, president; Sam Van Arsdale, sergeant-at-arms; and Jerry Clark, treasurer. On the coed side were Carol Frisch, vice-president, and Sally Harris, secretary.*

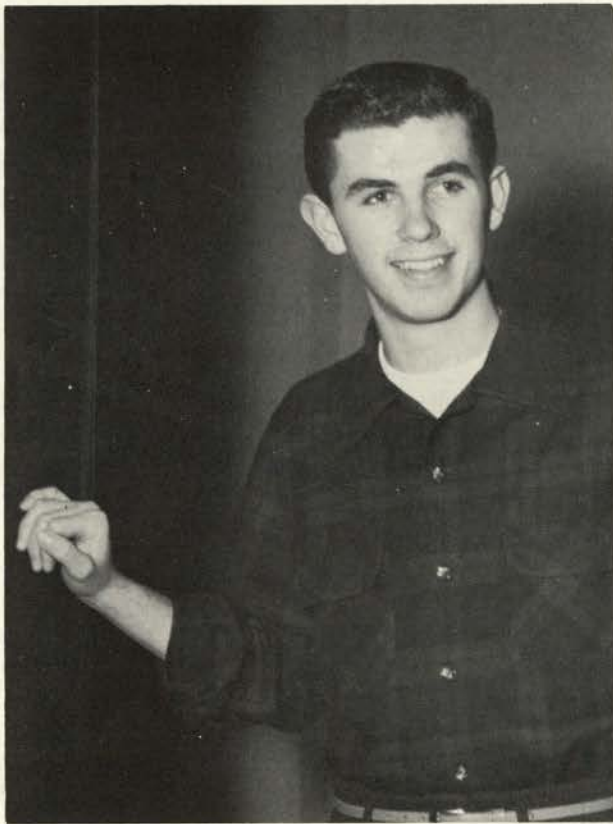

*CHARLIE DUNN, president*

## SOPHOMORE CLASS OFFICERS

With a smile to give any toothpaste ad more than its share of popularity, president Charlie Dunn carried the class through an activity-filled year. The class of 1958 started fall term with an all-school coffee hour. Coffee, cigarettes, and the combo music of the Blue Notes was strictly on the house as students met in the ballroom. Next was the sock hop, held after the Washington game in the coliseum. On the agenda for spring term was a joint meeting with University of Oregon's sophomore class council, the cotillion, and the traditional freshman-sophomore picnic.



*Standing: Fred Ford, sergeant-at-arms; Tom Conklin, treasurer; Seated: Linda Lampman, secretary; Charlie Dunn, president; and Dorothy Rhoades, vice-president.*



## FRESHMAN CLASS OFFICERS

Full of eager young ideas, the class of 1959 opened its four-year stay at Oregon State with the annual freshman dance. President Ken Cook led a drive for an organized Rook yell section at basketball games and with the help of freshman yell leaders formed a rally committee. Rook Don Lamb organized one of the biggest Homecoming bonfires in recent years and succeeded in keeping it safe from marauding Oregon Ducks. Still striving for acceptance, the Rooks laid plans for beating the class of 1958 at the annual spring term freshman-sophomore picnic.

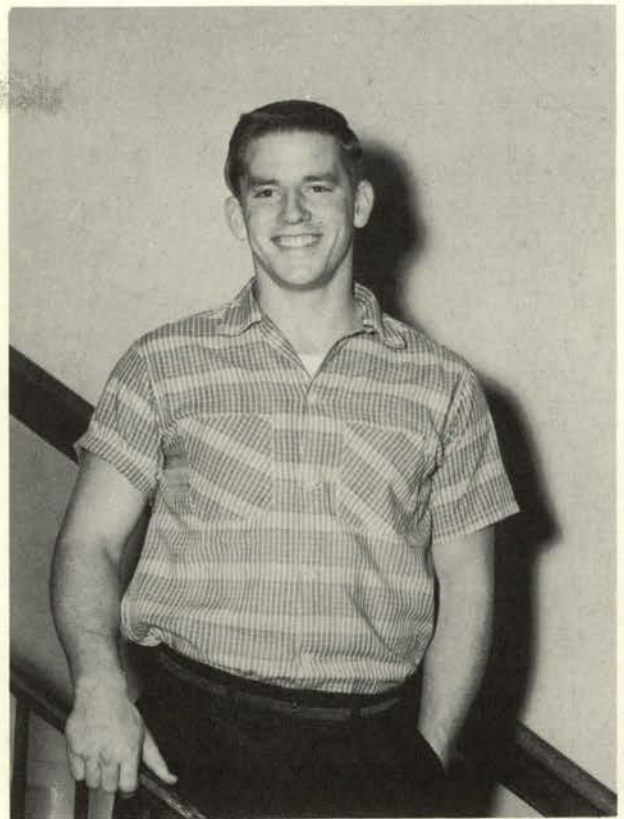

*McKENZIE COOK, president*



*Edward Bussee, treasurer; Lois Breese, secretary; Jan Anderson, vice-president; Mackenzie Cook, president; and Dennis Todd, sergeant at arms.*





## **PUBLICATIONS**

Serving not only the students but the faculty and alumni, publications carry on a monumental job as the voice and mirror of campus life. Highly technical information from engineers was handled just as energetically as club meeting notices in the paper by student writers and photographers.



*JIM LATTIE, Barometer Editor*

## BAROMETER

Coordinating the reporting and interpretation of campus news through the Barometer is Jim Lattie. The "smiling eagle" of publications guided the four times a week newspaper through a vigorous year that saw student examination thefts curbed, and the launching of a teacher improvement movement. Handling production was managing editor, Tam Moore. Editorial continuity was directed by associate editor Betty Shideler. Jack Rickard, news editor, managed the large staff of general and special reporters. Sports coverage was supervised by editor, Jack McIsaac. Features were under the split guidance of Bill Strader and Marilyn Bradshaw.



*Editorial opinion was shaped by the editorial board composed of Bill Strader, Betty Shideler, Jack Rickard, Tam Moore, Jim Lattie, Gayle Davidson, Jack McIsaac and Bob Scott. Not pictured, Marilyn Bradshaw, Cliff Kuhlman and Ann Roderick.*



## BAROMETER STAFF

*Front page production, which takes about eight hours a night was handled by night editors, Tam Moore, Jack McIsaac, Wayne Woodman, shop foreman Ray Henry, and night editors Betty Shideler and Karen Kendall. Not pictured: Corabel Church, Marilyn Bradshaw and Ron Reeves.*

*Copy accuracy was charged to Sally Hornecker, seated; Barbara Hartley, Linda Lampman and Ann Kirpatrick. Not pictured, Gayle Davidson and Dorothy Harvey.*



*The big duty of keeping the office clean, handling typing and filing, were secretaries Irene Tanaka; Pat Nymen; Sharon Hinton, Office manager; and Ardith Conklin.*

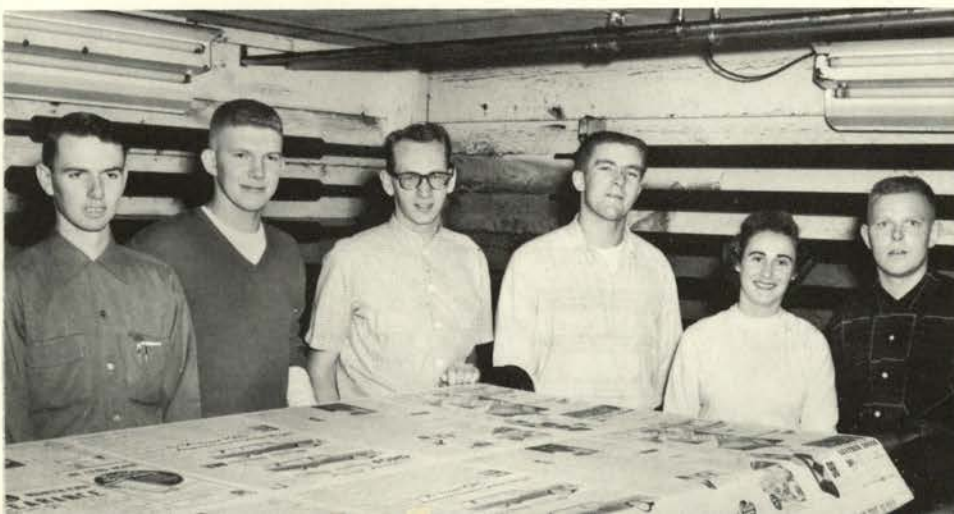

*Part of the staff of 15 night assistants, gathered around the press, are Ken Chaney, Grant Kerber, Ron Reeves, Dave Jesmer, Marilyn Bradshaw and Bob Cramer.*



*Bob Scott, Barometer business manager.*

## **BAROMETER MANAGER**

The Barometer business staff, accused by some of backing a shopping news during 1955-56, broke many records for a successful year. Piloted by Manager Bob Scott, a likable and photogenic fellow, the business side had little trouble pleasing advertisers and printers, guided the Barometer to financial gain on a tight budget. Bills, books and ledgers were an every day diet for Scott and his hustling staff of salesmen, collectors and assistants.



*Barometer business secretaries: Barbara Jo Brown, Judy Hansen, Joanne Hudlow, Betty Koepp, Sally Manary, Barbara Connors, and Phoebe Lou Braun.*



*Doug Beito: Campus Office manager, Circulation manager, and Cuts and Engraving manager.*



*Ron Thomas: National advertising manager.*



*Gary Young: Financial manager*

## BAROMETER BUSINESS STAFF



*Glenna Hall: Downtown office manager*



*Kay Kiesow, Gary Young, and Diane Fraser: Local Advertising coordinators.*



*Dave Beadling: Advertising Proof Reader*



*Diane Sause: Classified manager*



*SHIRLEY SCHULTZ, editor*

## BEAVER

Pasting, picture taking, and occasionally playing, the Beaver staff has put in many long hours getting this edition of the annual to the presses. From the editor's office, Shirley Schultz, with pencil in one hand and telephone in the other, coordinated the 11 section editors and a staff of close to 50 workers.

Special effort has gone into this fiftieth anniversary issue of the Beaver. From its conception last spring, the book has pointed proudly to putting out an issue that will long be remembered. Sounds of the campus, recorded by the speech department on an LP record, provide a new type remembrance of college days.

*Virginia Ramsey, associate editor and "right hand gal" can still smile between checking copy and trips to the "O" club.*





## BEAVER STAFF



*In a typical non-working pose are Bob Nelson, clubs and honoraries; Coral Stone, living groups; and Neil Saling, sports editor.*



*Cover designer Dick Richardson. Not pictured is Jeri Keen, Art Editor.*



*The man behind the voice is Bob Ewalt, record editor.*

*Taking five from their sections are Julie Frahm, administration; Don Stresser seniors; Bob Cramer, music and drama; Jane Gill, beauties and personalities; and Dorothy Gathercoal, schools and deans.*





*Joyce Porter, Business Manager*

## **BEAVER BUSINESS MANAGER**

Even though "the office" had to dodge snowball fights from their neighbors, exercise the privilege of coffee breaks, and held many interesting "conversations," the Beaver Manager's Office Staff still met their book sales plus getting their page contracts made and paid. With the big job of fall and winter term registration sales, keeping books balanced, instigating campus-wide book sales through the help of living group representatives, distributing books in the spring, and working with the rest of the staff, Joyce's time was pretty well taken up. With the record of having sold 500 more books than had been anticipated and getting page contracts paid earlier than in the past, this year's staff has a right to be proud of their accomplishments.

## BUSINESS STAFF



*Sue Nelson: With time to enjoy the many card games in the office, Sue still did an excellent job of typing the necessary forms, assisting with the editor's office work, and keeping the many secretaries busy.*

*George Kahler: With the responsibility of recruiting book sellers, counting money, and publicizing Beaver sales, one can say that George was quite busy.*



*Dale Piercy: Beside being the morale builder, keeping accurate records of contracts for pages, and trying to meet the deadlines, Dale spent many hours at his "private" desk.*

*Brenda Hughes: Being the business manager's "right hand man" in any job that came up, keeping the permanent record files in order, and acting as receptionist, Brenda can still say that she had lots of fun working.*





*Cliff Kuhlman, Fussels Guide editor*

## FUSSERS GUIDE

Cliff Kuhlman was editor of this year's Fussels Guide, Oregon State's telephone directory, which contained its usual three sections of student, faculty, college officers and organizations directory. The commercial yellow pages were used for the second time in the guide's history. The publication is compiled and edited by students of Sigma Delta Chi, Theta Sigma Phi, and Alpha Delta Sigma. One new feature was a more complete listing of organizations.

*The business side of the Fussels Guide included Art Beavens, advertising, Hal Broughton, advertising, Al Leinan, advertising, Bill Dugan, business manager, Dick Jacobson, advertising manager, and Dave Garrett, sales manager.*



*Betty Shideler, left, had a big job being directly in charge of managing the editorial work involved in the Fussels Guide. Marilyn Bradshaw was assistant editor and supervised the collection of all information as well as directly assisting the editor.*



## PUBLICATIONS BOARD



Student publications, with the purpose of acting as public relations agents for Oregon State as well as serving the students and providing semi professional training, are guided by the publications board. Its members accept nominations for editors and managers of all publications and assist these students in their jobs.



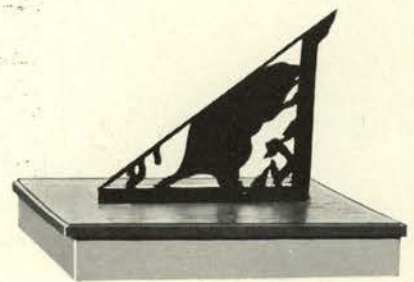

# *Organizations*





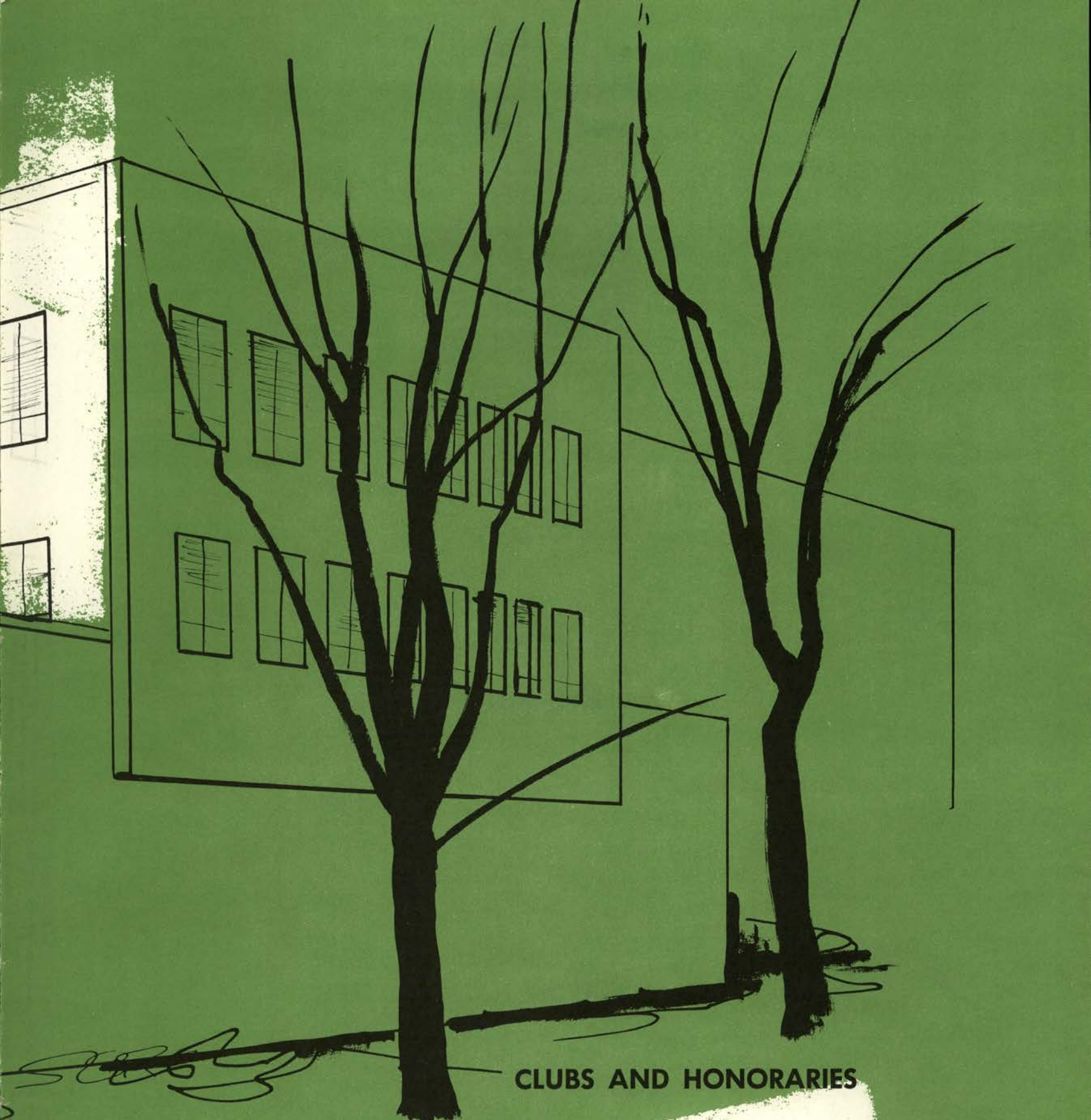

## CLUBS AND HONORARIES

The finest tribute that could be paid to OSC clubs and honoraries is their ability to find something for everyone. Whether it is professional service or a social group, each organization fills in a part of the total that is Oregon State outside of the classroom.



Hoard, M., *President*  
 Ching, H.  
 Custer, Barbara  
 Dashney, J.  
 Eddy, D.  
 Griswold, D.

Hansen, M.  
 Hornecker, S.  
 Horning, P.  
 Lehman, J.  
 Maxwell, P.

Sherburne, M.  
 Stevens, D.  
 Wong, V.

## MORTAR BOARD

Mortar Board is a senior women's honorary, whose aims are leadership, scholarship, and service. One of the main projects of this organization this year has been to work for emphasizing true scholarship instead of G.P.A. The purpose of the Mortar Board Ball was to provide funds to finance a Mortar Board scholarship and other service projects.

*Believe it or not these girls do find time between their studies and many activities to "sosh" it up and relax for a while.*



Keith, A., *Vice-President*  
 Smith, M., *Secretary*  
 Brumfield, B., *Treasurer*  
 Thomas, J.  
 Thomas, E.  
 Ewalt, B.

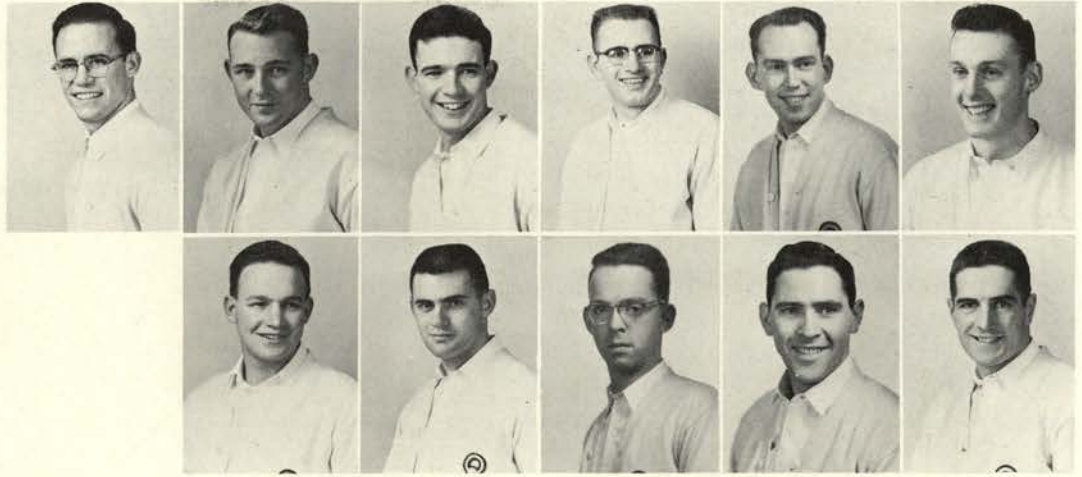

Kirkmire, N.  
 Isom, J.  
 Lattie, J.  
 Rice, J.  
 Wilson, D.

Elder statesmen of campus activities, members of Blue Key are chosen for outstanding participation in college affairs. This national service honor fraternity believes that through student leaders working in close cooperation with faculty administrators the student life will be enriched and the best interests of the college will be promoted. Acting on this belief, the local chapter has in the past few years carried out projects ranging from a program for teacher evaluation to going around to various freshman groups to inform them about the many activities on the OSC campus. Under leadership by Don Cronk as president, the group worked steadily through the year to maintain the spirit and feeling for which OSC is noted.

## BLUE KEY



*Spelling bee?*



Row 1: Caroline Pond, Susan Froehlich, Doreen Bohnert, Joen McMillan, Carolyn Morrison, Rita Mahn, Claire Hughes, Karla Schultz, Audrey Forsythe, Barbara Hartley. Row 2: Ellen Mitchell, Delores Loring, Joan Lewis, Nancy Kay Reiley, Bev Phelps, Judy Heitkemper, Arlene Tibbles, Dorothy Harvey, Mary Lou McCormick, Betty Koepe, Mary McCrew. Row 3: Irene Tanaka, Betty Hall, Janet Lohrenz, Sandy Heintington, Ann Munford, Marion Swaggart, Diane Fraser, Minalou Schultz, Marianne Leaf, Lucy Sinnard, Dorothy Rhoades, Sara Officer.

## TALONS

The members of Talons combine their efforts in service and in upholding the traditions of Oregon State College by encouraging attendance at convocations, making sure all freshmen women wear green ribbons on Wednesdays, and maintaining an attitude of friendliness at all times.

The Talons give many hours of time and energy in service to Oregon State and can be justifiably proud of their accomplishments.

Officers: Row 1: Mary Lou McCormick, Vice President; Minalou Schultz, President; Sara Officer, Treasurer. Row 2: Ellen Mitchell, Historian; Mary McGrew, Secretary; Barbara Hartley, Sergeant at arms, Social chairman.





Row 1: Leo Bruthke, Jay Potter, Ron Larson, David Duby, Orlin Stansfield, Ray Ediger, Bruce Belshaw, Merle Carlson, Neil Saling, Junius Tanner, Don Nash, Ed Coate, Bob Clark, Mickey Simonson. Row 2: Kenneth Kendell, Lloyd Herman, Jeff Jackets, Wally Cory, Larry Matson, Jim Abbott, Tom Pickens, Tom Roe, Al Trimble, Pete Roberts, Paul Cohn, John Ahlstrom, Wayne Ericksen. Row 3: Howard Buell, Bruce Michels, Don Beard, Ted Siemens, Bob Elfers, Jack McCune, Myron Hurlbut, Byron Ruppel, Lane Widmark, Don Forbes, Jon Morris, Ron Nerdstrom. Row 4: Larry Martin, Richard Detroit, Walt Beyer.

The members of Thanés, sophomore men's service honorary, are a familiar sight in their white sweaters seen each Wednesday. Qualifications for membership are scholastic, leadership, and personality. The freshmen see a great deal of this group when they move into the dormitories freshmen week; also seen assisting at the freshmen testing, Freshmen mix, and other events of the first week or orientation week.

Thanés are active during Homecoming and Dad's week-end when they take care of the registration. Each new school term sees the members help out on school registration.

## THANES

Officers: Row 1: Junius Tanner, Tom Roe, Neil Saling. Row 2: Tom Pickens (Pres.), Wayne Ericksen.





Row 1: Scott Fritts, Robert Brewer, Dan Perkins, Bob Larsen, Jim Long, Ken Gruner (president), Ron Vander Hellen, Bill Coats, Marilyn Bohnert, M. D. Dawson. Row 2: Gene Weiss, Gary Strunk, Roger Pearson, Charles Long, Glen Klock, Paul Heilman, Gerald Genzoli, D. R. Long. Row 3: Dick Hilsenkopf, Robert Maben, James Linebaugh, Charles Ades, Karrell Cox, Leroy Martin, Ron Price, Harry Crosthwaite.

## AGRICULTURAL EXECUTIVE COUNCIL

The Agricultural Executive Council is the coordinating body for all the departmental clubs in the school of agriculture. The council consists of two representatives from each of the thirteen departmental clubs, four selected officers and two advisors. Through this organization the school plans and administers many activities during the year. The three major school functions are the Ag Smoker, the Ag Banquet, Ag Weekend which features stock and crop judging, club exhibits, a steak fry, dance, and rodeo.

## ALPHA ZETA

Alpha Zeta, national agriculture honorary, bases membership on junior and senior men in the school of agriculture who excel in high scholarship, character, personality, and potential leadership in the field of agriculture.

Row 1: Robert Brewer, Tom Takeoka, David Erickson, Tom Farley, Stanley Shimabuku, Bill Coats, Duane Fisher, Wayne Klavano, Dave Narver. Row 2: C. W. Addicott, Jim Long, Bruce Roberts, Claude Swanson, Carl Holmquist, Jack Williamson, John Godard, Norm Parker, Robert Maben, Lorin Wrolstad, H. L. Schudel. Row 3: J. L. Kinkaid, Jack Moon, Scott Fritts, L. W. Riley, J. R. Stuart, R. D. Pearson, Gary Strunk, Dave Wagner. Row 4: Charles Ades, J. A. Linebaugh, David de Moulin, Andrew Jay Ward, Bolo Polvi, Bill Brumfield, Ron Vonder Hellen, (president), Gary Rush, Pete Pedersen, Leslie Myers.





Row 1: Bruce Roberts, Clifford Willmorth, Max Albertson, Norb Boschler.  
 Row 2: C. Holmquist, J. Christensen, D. Gangwer, J. Davidson, M. Dawson (Adv.).

## SOILS CLUB

The Soils club is an interest group for students majoring in soils study. Members participate in educational and social activities throughout the year. Working closely with the school of Agriculture they take part in the annual Ag banquet, and sponsor a booth for Ag week-end.

## OSC DAIRY CLUB

The OSC Dairy Club brings together students with common interests in dairying for professional, educational, and social opportunities. The main project of the club is a heifer-raising program. It consists of a registered Holstein and registered Guernsey, both of which were donated to the club.

A four day field trip each spring has proven very educational and enjoyable to those who go.

Row 1: R. G. Sprowls, ADV, I. R. Jones (Adv.), Antonio Diaz, E. B. Bray, Salon Spencer, Karl Pohl, Don Palmquist, Karl Boetz, Prem Nasula, F. B. Wolberg (Adv.). Row 2: J. O. Young, B. Ingram, J. Ahlstrom, S. Jenson, W. Riley, D. Bullis, H. Waelti, H. Hansen, M. Long, C. K. Chuan.





Row 1: J. L. Kinkard, J. A. Jackets, A. W. Oliver, Marilyn Bohnert, Mary Alice Bunch, Judy Templeton, Claude Swanson, Bill Headrick, Jack Moon. Row 2: Dave Hanson, Stan Henkle, Larry Burrill, James Linebaugh, Jim Stuart, Lyle Defrees, Norm Partker, Roger Iverson, Charles Falconer, Phillip Russnogle. Row 3: Wayne Warnock, Chuck Purdy, Ken Turner, Bob Fielder, Al Haskebacher, Bob Larsen, Harold Kerr, Gerald Marshall, Ron Currin, Don Harbour.

## WITHYCOMBE CLUB

The Withycombe Club is an organization in the School of Agriculture and consists of students and faculty members who have special interest in the fields of animal husbandry and range management. This organization is active in Ag School affairs such as the Ag Smoker in the fall, the Agriculture banquet in the winter and the Ag weekend in the spring. The largest event of the year is the production of the rodeo during Ag Weekend. Withycombe Club also sponsors a field trip spring term when they tour various areas of Oregon.

*Cooking their own meals out-of-doors makes the field trip a real out-door excursion.*







Row 1: William Fletcher, Jasper Olinger, Doug Minthorn, Robin Fletcher, Stuart Henzel, Creed Brattain, Jack Moon (Pres.), Lowell Ball. Row 2: James Heintz, Ron Currin, Dick Pahl, Don Harbour, Gary Mitchell, Clyde Nobles, Terry Howell, Leonard Olmstead.

The OSC Rodeo Club is composed of members from all schools on campus. The club center around rodeoing and riding. The various activities of the club include calf roping, girls barrel racing, bronc riding, cutting horse contests, attending intercollegiate rodeos, and the annual intercollegiate rodeo put on by the club. Picnics, trail rides and dances are other events planned for spring term.

The primary objective of the club is to promote a G-man team for intercollegiate competitions.

## OSC RODEO CLUB



*"That looks like a lot of bull even for you, Rawhide."*



Row 1: Barbara Kirkland, Myra McBride, Jeanne Mackie, Martha Goetz, Frances Hughson, Marilyn Bohnert. Row 2: Doreen Bohnert, Ellen Mitchell, Judy Gates, Diane Sause, Betty Cline, Jean Eyman, Charlotte MacEackern. Row 3: Patricia Wright, Glen Klock, Floyd Bodyfelt, Harris Hansen, Linda Benedict.

## CAMPUS 4-H CLUB

Campus 4-H club is a service organization whose purpose is to bring together 4-H members on campus. The group sponsors an International Farm Youth Exchange in cooperation with Mu Beta Beta. Delegates are sent to other countries to study agricultural life, and in return welcome other countries' delegates to study here.

The group also promotes the 4-H program by providing leaders for local clubs and aids the 4-H leaders at the annual leaders conference held at OSC. Recreational projects include picnics, dances, singing, and games.

## MU BETA BETA

Mu Beta Beta is a national honorary for past 4-H club members now attending Oregon State. It is organized to improve interest in 4-H club work along with the campus 4-H club. Together they sponsor the state's International Farm Youth Exchange program. Jean Eyman presided as president of the group this year.

Front: Robert Barnes. Back: Marilyn Bohnert, Jean Eyman.





Row 1: Virgil Choate, Wallace Riehle, R. J. Agan, Don McNulty, Bob Hiatt, Bill MacFarlane, Jack Williamson, Charles Falconer.  
 Row 2: Harold Seely, Charles Boeder, George Berg, Tom Dodd, Bill Coats, Martin Walker, Ned Moon, Merlin Fischer, Joe Hay.  
 Row 3: Samuel Oberg, Leonard Olmstead, W. R. Eichler, Bob McKittrick, Frank Phipps, Jim Long, Fred Ford, Glen Eggers, Dick Toy, Pete Pedersen.

## FUTURE FARMERS OF AMERICA

The collegiate chapter of Future Farmers of America helps to train prospective teachers of vocational agriculture. It is modeled after the high school chapters for which the members of the collegiate chapters will serve as advisors.

Its program of work is planned by the members to supplement the course work of those enrolled in the agricultural education department.

## BERNARD DALY CLUB

Bernard Daly club members are the recipients of scholarships awarded by a fund established by the will of Dr. Bernard Daly in 1922 for the education of Lake County High School graduates. This scholarship allows the winner to attend any state supported school in Oregon for four years. The officers are: president, Harold Kerr; vice-president, Bruce Thomas; secretary-treasurer, Nancy Griffin; advisor, W. M. Langan.

Row 1: W. M. Langan, Nancy Griffin, Carol McLane, Joyce Dunham, Ivy Nelson. Row 2: James Linebaugh, John Scoville, Harold Kerr, Bruce Thomas, James Knoke.





Row 1: Tom Farley, Archie Elliott, Joyce Ferguson, Royal Wenig, Marlin Nelson, Stanley Shimabuku. Row 2: Charles Michel, Charles Cook, Ken Hamilton, Jim McClelland (president), Walt Jacobson, Rod Beale, Larry Reiling. Row 3: David Crawford, Tom Takeoka, Wallace Bruce, Bill Dugan, Rod Dow, and Norm Taube.

## FOOD TECH CLUB

The Food Tech Club is composed of all students majoring in Food Technology and is both social and professional, with its primary purpose being to broaden the student's interests in his field.

Fall term the club conducted a cider project to finance a brochure which was prepared and published by the students and sent to all prospective employers. Other activities included the "get acquainted" freshman feed, the winter term breakfast, and spring term picnic.

## FIN AND ANTLER CLUB

To foster wildlife conservation and promote sportsmanship are two of the objectives of the Fin and Antler club. The annual affairs are the venison barbecue held during fall term at Avery Park, which features the famous Liar's Contest; the winter term's turkey shoot; and the two day outing at Yaquina Bay during spring term. An informative news letter, "Wildlife News and Views," is published each term by the members.





Row 1: Bob Loomis, Bob Scott, Mark Matson, Jack Palmer, Dick Richardson, Dave Garrett, Al Covington. Row 2: Jerry Davis, Cliff Kuhlman, Jim Diehl, Bob Ewalt, Dick Meyer, Dick Harris, Bill Dugan, Tim Garrett, Rom Thomas.

## ALPHA DELTA SIGMA

Students interested in fostering good advertising practices within the business and advertising field are found in the ranks of Alpha Delta Sigma. This organization is a professional advertising fraternity for men. They provide the business manager and advertising staff on Oregon State's Fusser's Guide.

## PHI CHI THETA

To promote the cause of higher business education for women, to foster high ideals for women in business careers, and to encourage fraternity and cooperation among these women, are the purposes of Phi Chi Theta, national professional fraternity for women in schools of commerce. On the OSC campus, members may be from any of the three departments in B & T. Activities included a fall tea for freshmen, and transfer students in B & T; a 4 o'clock tutoring class for shorthand students; and a meeting with Portland Alumnae chapter and the Eugene chapter.

Row 1: Barbara Gamberg, Violet Wong, Pat Matthews, Sue Earlenbaugh, Margaret Welch, Harriet Howell. Row 2: Joyce Saety, Lita Brown, Lois Christiansen, Glenda Hall, Sharon Hinton, Jane Grunder, Charlotte Weatherford. Row 3: Mary Monjay, Gayle Wesche, Lorraine Reinseth, Shirley Schofield, Nancy Justus, Denise Beale, Sharon McGowan, Donna Adams, Marilyn Kailen.





Row 1: Mim Sruill, Margaret Carlsen, Carol Frisch. Row 2: Dick Harris (Pres.), Dick Meyer, Jim Cochrane.

## B & T CLUB COUNCIL

Membership in the B&T club is open to all students majoring in Business or Secretarial Science. Functions held annually include a steak fry, dessert dance, senior banquet and several "coffee hours" at the "O" club. The organization seeks to promote closer relations among students.

## EUTERPE

Euterpe is a local music honorary for women active in the music activities on campus. The major functions are to aid the music department by ushering at concerts throughout the school year, and to further an interest in music activities by the medium of public relations.

Annual projects include an orientation tea for new students in music at the beginning of the year, an exchange tea with honorary members, women in the community who share the interest in music, a Christmas caroling party, and spring term Chaminade Table dinner.



Allworth, N.  
Bradshaw, M.  
Campbell, S.  
Christensen, G.

Custer, B.  
Gamberg, B.  
Hamman, J.  
Hoard, M.  
Hornecker, S.  
Lane, E.  
Skinner, J.

Brodersen, D.  
Bunnell, E.  
Courtney, L.  
Craig, A.  
Crawford, S.  
Dillard, M.  
Johnston, S.

McCay, P.  
Nero, A.  
Pearson, S.  
Ramsay, M.  
Roderick, M. A.  
Thompson, M.  
Pedersen, M. A.



Row 1: Gloria Christensen, Pat Friedland, Jan Smetts, Pat Ingram. Row 2: Arthur Keith, Violet Wong, Philip Gustafson, Percy Gill, Gail Schoppert (Pres.).

## KAPPA DELTA PI

Kappa Delta Pi joins with the Future Teachers of America in maintaining the high scholastic records and the advancements of the teaching profession. Their main project is in sponsoring the observance of National Education Week on the campus. They also make awards to the outstanding man and woman in the school of education having the highest freshman standing.

## FUTURE TEACHERS OF AMERICA

Future teachers of America prepares students for professional service as teachers. It is a service organization that is open to all students who want to broaden their professional outlook. Meetings often include talks by outstanding educators.

Row 1: Janet Parks, Dorothy Brodersen, Phyllis Cheldelin. Row 2: Shirley Hunt, Linda Obenchain, Mary Ann Sartain.



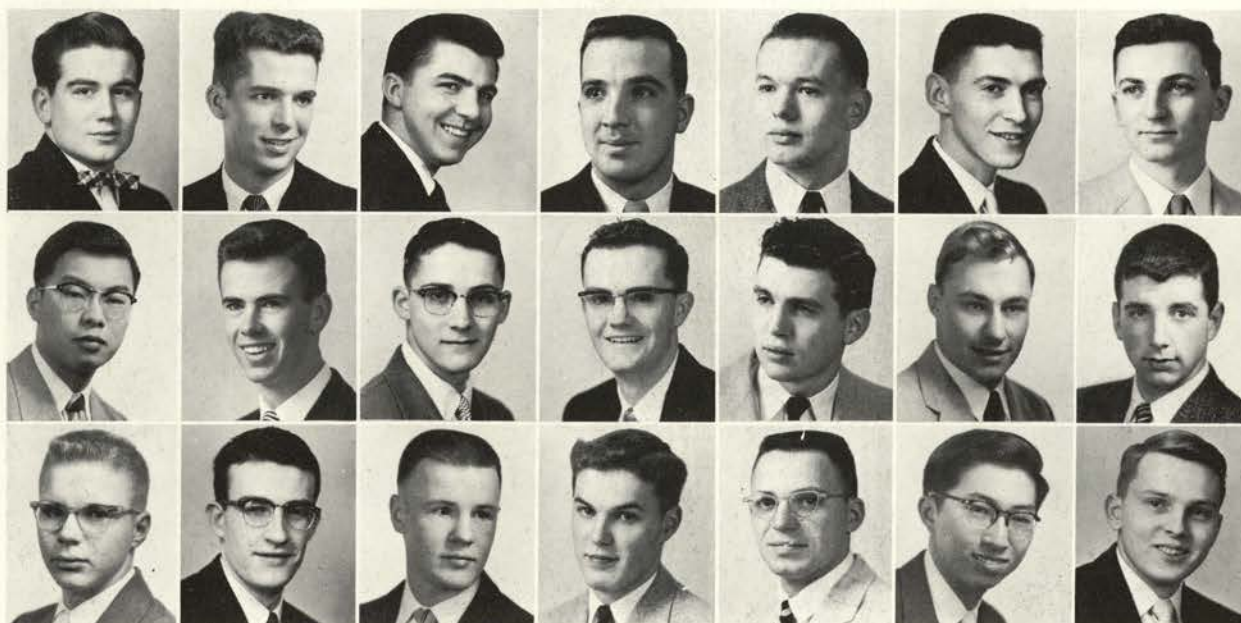

Ashby, G.  
Bally, J.  
Bassler, E.  
Boennighausen, T.  
Bowman, D., *President*  
Buell, H., *Treasurer*  
Ediger, R.

Eng, D.  
Erickson, W.  
Groner, R.  
Hurbut, M.  
Martin, S.  
McKittrick, R.  
Oglesby, L.

Palmquist, D.  
Peterson, J.  
Roberts, P.  
Rutherford, S., *Sec.*  
Sadler, R.  
Upatisringa, V.  
Woodman, W.

Phi Eta Sigma, freshman men's honorary, has two initiations for each class. The first during winter term brings in those freshmen who have made a 3.50 GPA for their first term at school. The second is held the following fall term for those men who maintained a 3.50 GPA for their freshman year. Each fall, following along its aims to promote scholarship, Phi Eta Sigma distributes "How to Study" pamphlets to the incoming freshmen.

Working with L. E. Darlington, faculty advisor, the following officers have performed the various duties of administration: Don Bowman, president; Dick McMeen, vice-president; Sherman Rutherford, secretary; Howard Buell, treasurer; and Wayne Woodman, historian.

## PHI ETA SIGMA

Row 1: Don Bowman, Sherman Rutherford.  
Row 2: Howard Buell, Dick McMeen.







Row 1: Priscilla Strayer, Barbara Horning, Delores Loring, Barbara Abram, Judy Heitkemper, Arline Meaney, Kay Settegrem, Phyllis Cheldelin, Ann Kirkpatrick. Row 2: Florence Endo, Sybil Westenhause, Mary Lou McCormick, Minalou Schultz, Diana Doyle, Ann Turnbull, Sandra Farrell, Kathleen Greey, Marianne Dant, Dr. Clara Simerville.

## ALPHA LAMBDA DELTA

Alpha Lambda Delta is a national scholastic honorary for sophomore women earning a 3.5 grade point average for their first two or three terms in college. The purpose of the organization is to promote intelligent living and a high standard of learning, especially by encouraging superior scholarship among freshman women. Activities include the "Brainchild Bust," a party held to recognize freshman women on the fall term honor roll; study-aid discussions with groups of freshman women; plans for sack-lunch meeting with exchange students; and spring term initiation and banquet. Dr. Clara Simerville is the advisor.

## ROOK RALLY SQUAD

The rook Rally Squad organized in the fall really showed that they had the spirit to carry their team through. To promote the freshman spirit, they organized a special section for Rookesses, so that the cheering would be centralized. This does much to unite the class and get behind their team on the floor.

Row 1: Elley Gardner, Vivian Fish, Nancy White, Harryette Fromong, Barbara Bell, Kathy Cook. Row 2: Jerry Weaver, Phil Gibbs, Gary Callison, Bill Moulton, Terry DeGroot.





Row 1: W. Weiss, Fred Sias, Donn Sweeney, Bill Sytz, J. Canova, Dick Wuopia, Jack Reider, Bob Hermsen, Alvin Paden, Gurdip Saran, Ken Kerri. Row 2: Mac Fredman, Duane Christensen, Horton Corwin, Leroy Porter, Eldon Rickman, K. Levien, Bob Polvi, John Bowne, Don Shull, Rodney Hugelman. Row 3: Richard Smith, Gary Sheldon, Bryce Philbrooks, Heinz Buschford, Bernard Gabrielsen, Ronald Radke, Fred Johnson, William Hastings, Dave Beadling, Patrick Peterson, Alan Covington.

## SIGMA TAU

All outstanding engineers are considered eligible for tapping into Sigma Tau, national engineering honorary. This year's major accomplishment was the donation of an all-engineering bulletin board in the Dearborn Hall breezeway. Recognition of outstanding engineers and service to the school of engineering are emphasized as goals for Sigma Tau.

*Officers: Richard Boennighausen (Historian), Duane Christensen (Vice Pres.), Ken Levien (Corr. Sec.), Corwin Horton (Pres.), John Bowne (Treasurer), James O'Kins (Recording Sec.).*





Anderson, P.  
 Beadling, D.  
 Beonnighausen, R.  
 Bowne, J.  
 Cannon, T.  
 Christiansen, D.  
 Covington, A.

Gabrielson, B.  
 Hastings, W.  
 Hermesen, R.  
 Hill, D.  
 Hysten, L.  
 Johnson, F.  
 Jones, W.

Levien, K.  
 Lewis, F.  
 O'Brien, R.  
 O'Kins, J.  
 Parris, J.  
 Peterson, W.  
 Philbroods, B.

Radke, R.  
 Reider, J.  
 Rickman, F.  
 Rogers, R.  
 Sheldon, G.  
 Van Duine, A.  
 Wuopio, R.

The purpose of Tau Beta Pi, national engineering society, is "to mark in a fitting manner those who have conferred honor upon their Alma Mater by distinguished scholarship and exemplary character as undergraduates in engineering."

By way of accomplishing these objectives, Oregon Alpha chapter initiates new members twice yearly, from the upper fifth and eighth of the junior and senior classes.

## TAU BETA PI

Row 1: Floyd Lewis (Vice Pres.), Fred Johnson (Pres.), Bryce Philbrooks (Corresponding Sec.). Row 2: James O'Kins (Treas.), Ted Cannon (Recording Sec.)





Row 1: Herb Wong, Ted Cannon, Floyd Lewis, Wallace Heine, Andrejs Udris, Starr Bartlett, John Dannenmann, Ron Shrock. Row 2: James Morita, Ken Morioka, John Anderson, Doug Thornton, Alvin Paden, John Sheldahl, Warren Moore, Joe Parris. Row 3: Don Hill, Jack Frost, Stan Huber, Roy Rogers, Bob O'Brien.

## I.R.E.

Membership into the Institute of Radio Engineers is open to any student interested in the field of communications and electronics. Emphasis is on the technical and professional development of each student.

The society holds technical meetings throughout the year.

## A.I.C.H.E.

The student chapter of the American Institute of Chemical Engineers is open to any student enrolled in chemical engineering.

The society hopes to promote the professional development of its members and to contribute to the development of chemical engineering at Oregon State. Activities include regular technical programs including guest speakers, promotion of the annual national contest problem, and participation in engineering school activities.

Row 1: Alan Johnston, Robert Groner, Gayle Martin, Norman Leeling, Bob Nelson, Mal Jackson, Jack Reider, C. Townsend. Row 2: Dick Sadler, Dick Wuopio, Ron Ott, Fred Helber, Dick McLaren, Ron Jolley, Bob Carlson, Bob Hermsen.



## A.S.A.E.

The American Society of Agricultural Engineers is under the jurisdiction of both agriculture and engineering.

Its purpose is to further the education of students in Ag Engineering, and to broaden their scope of knowledge. This is done by inviting guest speakers to the monthly meetings. Frequent field trips are also scheduled.

This year trips were made to the Aluminum Co. of America in Portland, Forest Products Lab. on the campus, and Weyerhaeuser Timber Co. in Springfield.



Row 1: Leo Brutke, Don Leach, Don Krent, Stan Rinard, Greg Nearpass, Reza Nazemi Nazemaltojar. Row 2: Herbert Loo, Ed Coate, Monte Lund, Dale Callawat, Bill Johnston, Howard Goodwin, Eldon Rogers, Gene Weiss. Row 3: Henry Waelti, Fred Kaser, Edwin Lance, Leland Hardy.

## I.A.S.

The OSC chapter of the IAS is a student organization to expand and broaden the professional and social education of men in aeronautical engineering. For this purpose leaders in the field are sponsored as guest speakers. Special field trips are also included to show the range in the profession.



Row 1: Don Schweikert, John Matthews, Don Mutch, Bob Trotter, Robert Anderson, George Wverch, John Olson. Row 2: Barnard Smith, Robert Combs, Paul Davenport, Durghl Bantell, Stanley Rabe, Bryce Philbrooks, Ray Worden.

Row 1: Frank Messersmith, Vitor Peterson, Chris Rayl, Larry Malcom, Robert Balch, Rodney Hugelman. Row 2: Ken Hinman, Patrick Peterson, Ray Conder, Harm Buning (adviser), Bruce Brown, Albert VanDuine.

## S.A.M.

The purpose of the Society for the Advancement of Management has been to develop efficiency through study and application of scientific principles and methods of management.





Row 1: James Monita, Ted Cannon, Floyd Lewis, Wallace Heine, Lawrence Haverkamp, Audrejs Udrys, Marvin Clobes, Ed Borter, Herb Wong, Ted Corbett, John Burroughs, John Dannenmann. Row 2: Kenneth Reed, Terry Shrivaltan, Nels Pedersen, Homer Smith, John Walker, Rod Mesecar, John Anderson, John Ludwig, John Bowne, Hank Van Calcar, Starr Bartlett, Robert O'Brien. Row 3: Jack Pratt, Roger Meyers, Nyron Hurlbut, Richard Boennighausen, Bob Frost, George Schmidt, Roy Rogers, Stan Huber, Don Shull, Marv Elbon, John Sleeth, Tom Neal.

## AIEE

Membership in the student branch of the American Institute of Electrical Engineers is open to any student in the field. The members benefit by an exchange of information about the current developments in the field of applied electricity. This is accomplished through various national publications, and the local technical sessions.



Row 1: Wallace Ruff, Wayne Lee, Darrell Maurer, Paul Muller, Barry Hayslip, Jess Irwin. Row 2: Donald Schweikert, Tom Wong, Thomas Hamm, H. E. Singleton, R. L. Combs, Bud Banks, John Hudlow. Row 3: Bryce Philbrooks, Dick Withycombe, George Ehlers, Don Mutch, Bill Riechmann, Bruce Hahn, Palmer Byrkit, Dwight Bartell.

## AIEE & AFS

The student branch of the American Institute of Industrial Engineers hold regular meetings in which problems in this field are discussed. Closer contact between faculty and students are made at these meetings.

For men interested in foundry work the American Foundrymen's Society is open to membership. The group visits foundries, pattern shops, and manufacturing concerns in an attempt to gain valuable information in this field.

Row 1: Kenneth Reed, Ted Cannon, Don Hill, Al Magnuson, Starr Bartlett, Joel Parris, Ted Corbett, H. G. Barnett. Row 2: Ron Shrock, Floyd Lewis, Alvin Paden, Richard Boennighausen, Roy Rogers, John Bowne, John Sleeth, Robert O'Brien, Gurdip Saran.

## ETA KAPPA NU

Eta Kappa Nu is a national honorary for electrical engineers. The program is centered around activities that will promote an interest in the field, and advance the standards.



## ASACE

The student chapter of the American Society of Air Conditioning Engineers has been established to promote the arts and sciences connected with air conditioning. The Society is striving to increase public appreciation in the science of air conditioning.



Row 1: Robert Manfull, Larry Frost, Paul Anderson. Row 2: Delmar Schwab, Carl Ramsten, Christ Rayl, Don Strahan, George Thornburgh (Advisor).

## IES

The OSC student chapter of the Illuminating Engineering Society is open to students interested in lighting principles. A monthly technical publication is provided as well as speakers presenting papers on general and technical subjects. Field trips are taken near the end of each school year to provide first hand information on the latest methods of illumination.



Row 1: Ralph Sivarens, Herb Wong, Norman Lilly, Vidhurn Hongsumalya, Tom Neal. Row 2: Andrejs Udrijs, Preston Adkins, Alfred Olsen, Bernard Quinn, Marvin Clobes.

Row 1: Paul Anderson, Victor Peterson, Harold Pritchett. Row 2: W. D. Weiss, C. G. Banks, Bill Holland, Fred Sias, Bob Hermsen, Bryce Philbrooks. Row 3: LaMont Matthews, Corwin Horton, Leroy Presley, Ed Lanse, Alfred Olsen, Ken Levien, Don Geri.

## ENGINEERING STUDENT COUNCIL

The engineering council is composed of the presidents of all engineering societies on the campus, an elected chairman, secretary-treasurer, and publicity editor. The goal of the council is to bring the societies together in extra curricular activities. The council sponsors the Engineers Ball, winter term, and the Engineer's bust fall term.





Row 1: Hal Leedom, Hubert Oliver, R. Froehlich, C. Neale, Dave Beadling, Ernest Rutledge, Hal Pritchett. Row 2: N. Donaldson, Lee Schwegler, Robert Lofgren, Charles Johnson, William Blum, F. Rickman, K. Levien, W. Weiss, Leo Noll, Ben Pugh, Harry Mejdell, J. Canova, Paul Hang, R. Malhotra, G. Dotson. Row 3: R. Winchester, V. Sterling, R. Finlayson, J. Brady, G. Zakovics, J. Britton, A. Manseth, J. Worth, J. Dwyer, J. Vlastelicia, Loren Leshner, Terry Valo, Bruce Rapacz. Row 4: Gary Peterson, Bob Shelley, Payton Rowell, Bill Palmberg, Bernard Gabrielsen, Ken Kerri, Gerry Whitney, Ronald Bernard, Bob Polvi, B. Scoggon, Curtis McLeod Earl Ausman, Vello Kiisk, George Vaughn, Donald Sparks.

## A. S. C. E.

The American Society of Civil Engineers was formed to include men interested in the field and to further this interest by an interesting and informative program. During the year competition is open for student papers on this subject.

## A. S. M. E.

The American Society of Mechanical Engineers unites the mechanical engineers into a single group. At regular meetings closer contact between students and faculty are made.

The Engineer's Ball is one of the functions in which ASME participates. Demonstrations of some of the equipment applying to mechanical engineering are on display at this event.

Row 1: W. H. Hastings, L. E. Brown, S. L. Matthews, F. B. Johnson, Bill Patt. Row 2: C. O. Heath, C. E. Ramsten, L. J. Knoche, A. F. Strubb, Bob Manfull, D. G. Schwab, Larry Matson, B. Schmitz, V. L. Peterson, H. Moriyasu, D. A. Scoles, John Christian, R. E. Dobson. Row 3: A. Schwinkendorf, R. C. Benz, William Lee, G. Sheldon, J. W. Ross, John Mason, J. F. P. Silva, K. R. Hinman, K. C. Chatterjee, E. A. Bassler, B. L. Wong. Row 4: R. W. Henderson, J. S. Flynn, H. G. Buschford, K. L. Mackie, G. L. Fox, D. W. Geri, R. F. Radke, A. A. VanDuine, B. L. Brown, E. H. Daugs, J. A. Shaffner, B. V. Lloyd.





## PI TAU SIGMA

Pi Tau Sigma was founded to establish a closer bond of fellowship between mechanical engineering students and to foster the high ideals of the engineering profession. Junior and senior mechanical engineering students are selected for membership on the basis of scholarship and personal integrity. Each year the organization sponsors a banquet honoring mechanical engineering faculty members with multiples of five years service at OSC.



Row 1: Patrick Peterson, Norman Adsit, Gary Sheldon, Hank Buschfort, William Hastings, Chris Rayl, Paul Anderson, Rod Hugelma. Row 2: Victor Peterson, Albert Van Duine, Ray Conder, Fred Johnson, Ronald F. Radke, Dick Bowman, Raymond Benz.

## TECH RECORD

Tech Record is an Engineering magazine published monthly by major students, and sponsored by the Engineering student council. The magazine supplies technical news and research discoveries in an interesting and informative method.



Row 1: W. D. Weiss, R. B. Brooks, J. W. Ligon, T. L. Boennighousen. Row 2: V. L. Peterson, R. L. Richardson, R. M. O'Brion, J. Lee, D. R. Beadling, G. E. Tanyi.

Row 1: W. H. Paul (Adviser), Don Geri (Pres.), R. A. Renner. Row 2: Laird McKee, R. L. Reiley, Jack Ross, Herbert Loo. Row 3: E. H. Daus, Arnold Anderson, Ronald Radke, Keith Mackie, Myles Butner, R. D. Negstad.

## S. A. E.

All undergraduates interested in automotive engineering are eligible for membership in the Society of Automotive Engineers. Special field trips and guest speakers highlight the year's program.





L. Woodard, G. Liddicoatt, E. Bruce-Okine, C. Little, T. Bagley (Freshman representative), C. Sikora, R. Foley, L. Wade, D. Peel, F. LaBar, J. Johnston, L. Trail, P. Geiger, W. Hamilton, R. Fehly, R. Zechertmayer, D. Scroggins, R. Malcolm, R. Yoder, R. Williams, C. Peterson, J. Holdgrafer, S. Vail, E. Cobo, R. Toney, S. Britwum, R. Galdabini, J. Clayton, R. Tutt, R. O'Leary, J. Terpstra (treasurer), C. Peters, R. Pryor (secretary), J. Holder, R. Schaaf, C. Switzer, C. Sigler, T. Adams, K. Evans (Junior representative), R. Padgham, J. Overbay, F. Page, M. Greenup, J. Collins (Senior representative), L. Mulkey, K. Meyer, D. Bowder, A. Holm, P. Backman, C. Johnstone, D. Johnson, D. Schmitz, R. Kerr, L. Ballew, J. Burks, D. Morrison, J. Carter, H. Simes, R. Madison (president), T. Yarosh, L. Pettinger, R. Scott, E. Hamilton, S. Crawford, D. Wood, S. Smith, L. Woike, P. Keahey, W. Scheuner, A. Hasberger, G. Oekerman, W. West, M. Kimsey, F. St. Clair, D. Wells, J. Gilles, R. Cramer, D. Maher, J. Krygier, C. Randall, R. Keniston, W. Jeffrey, R. Schenck, D. Peterson, R. Sipe, W. McCulloch, N. Kirkmire, W. Davies, A. Thompson (vice-president), R. Wilson, R. Johnson, D. Hanson, M. Conan, H. Nettleton.

## FORESTRY CLUB

The Forestry Club is an organization designed to furnish diversified activity for the "Fernhoppers" on the campus. Activities that members participate in are the school of forestry's yearbook, the Annual Cruise; the newspaper, The Hi-Lead; dances; work projects; O Day; Fernhopper's Banquet; and the annual spring picnic. Fifty years of active participation in campus activities is the Forestry Club's record.



Row 1: Floyd Page, Jim Cook, Doug Morrison, Jocko Burks, Neil Zimmerman. Row 2: Larry Ballew, Jess Barton, Jim Peckham, Jack Carter, Al Thompson, George Barr, Ed Hamilton.

## SAVE THE BABY TREE LEAGUE

Save the Baby Tree League was organized for the common good and welfare of all silvi-culturally minded fernhoppers of upperclass status with the goal of perpetuating the advancement of controlled reproduction in areas of poor site quality and the control of length of lecture periods and subject matter related to the field of reproduction and re-establishment of areas of Douglas Fir in the Pacific Northwest.

## XI SIGMA PI

Xi Sigma Pi, a national forestry honor fraternity, was established at the turn of the century and has been active at OSC since 1929. The fraternity stands for high scholastic standards, the earnest promotion of forestry activities, and the development of leadership in forestry.

Row 1: John Collins, Herb Stoltenberg, Nick Kirkmire. Row 2: Warren Davies, Tom Ebner, Ed Hamilton, George Barr, Jack Carter. Not pictured: Neil Zimmerman, Russell Mitchell, Norman Johnson.





Bonebrake, D.  
Eddy, D.  
Elle, J.  
Filler, S.  
Fitzwalter, P.

Griswold, D.  
Helweg, P.  
Horning, P.  
Dropp, A.  
Lasselle, L.

Sherburen, M.  
Smetts, J.

## OMICRON NU

Omicron Nu is a Home Economics Honorary for Senior women, graduate students, and faculty members. The emphasis is on promoting a high standard of scholarship, leadership, and research in the field. Members sponsor a silver tea each year. A scholarship is given to a foreign student and books are sent to a foreign school.

## HOME ECONOMICS CLUB

The home economics club is one of the largest organizations of its kind on the Oregon State campus. The near 200 members of the club are kept busy throughout the year with many and varied activities.

The home economics club co-operates with other campus organizations by working in such activities as the Senior week-end style show, International week, ag. week-end, and AWS open house.

Maletis, M., *President*  
Willard, M., *Vice-President*  
Williams, D., *Secretary*  
Loomis, B., *Treasurer*  
Schwind, S., *Chairman of House Representatives*

Lohrenz, J., *Sergeant at Arms*  
*Chairmen of Standing Committees*  
Knight, J., *Membership*  
Powell, M., *Art*  
Crosby, J., *Social*  
Sause, D., *Program*

Endo, F., *Publicity*  
Trolard, W., *Public Relations*  
Rice, M., *Money Raising*  
Elle, J., *Lounge*





Row 1: Keith Armstrong, Donnalee Sargent, Betty Brandejsky, Shirley Will, Carrel A. Wilson, Duane Young. Row 2: Harold Livingston (Advisor), William W. Grath (Advisor), Bob Eberhard, Lloyd Herman, John Q. Wilson, Lynn O'Brien.

## TELEMIKE CLUB

Any student at Oregon State interested in any phase of radio or television work may become an active member of Telemike club. Projects for the year have been taking care of the tape for the record used in this year's Beaver, technical assistance for the Memorial Union campus side program, providing music for the nickel hops, planning a Christmas show for KOAC, and working on special programs for all radio stations in the Corvallis area.

The main purpose of the club is to promote an understanding of radio and television as a means of student expression of talent and expression.

## DELTA SIGMA RHO

Speech work is the common interest of members of Delta Sigma Rho, national Forensics honorary. Two years of active inter-collegiate speech participation are required for membership. Activities sponsored by the honorary include the Forensics Mix and the Intersectional speech contest.

Row 1: Gail Schoppert (President), Marilyn Gohnert, Emery Hilderbrandt. Row 2: Alice Wallace, Dave Zweifel, Carlyn Winger, Earl Wells.





Standing: Bill Strader, Bob Ewalt, Don Pitts. Sitting: Sharon McGowan, Barbara Bogue, Vivian Keith.

## MASQUE AND DAGGER

Masque and Dagger Dramatic Society, local dramatics honorary, was founded as a literary society in the early 1900's. At present it is the oldest honorary on campus. The society has as its purpose the promotion of dramatic activity on the OSC campus, both through actual participation, and through encouragement of incoming students.

## NATIONAL COLLEGIATE PLAYERS

National Collegiate Players, honorary dramatic fraternity, was organized on the Oregon State college campus in 1923. The national purpose of this fraternity is to raise the standards of college and university theatres by recognizing the most worthy individual and group efforts in the creative arts of the theatre.

Locally, the fraternity serves as a recognition of those students who have given their time to the promotion of dramatics on this campus.



Bogue, B., *Acting President*  
Young, J., *President*  
Beals, S.

Ewalt, B.  
Johnson, M.  
Pitts, D.

Strader, B.  
Wing, V.  
Wisdom, J.



Row 1: Robert Wayne Smith, Eleanore R. Haverkamp, Janet Wakeman, Cairns K. Smith. Row 2: Dennis Burns, Paul H. Johnson, Herbert D. Carlin, Advisor.

## PHI ALPHA THETA

Oregon State's recently formed chapter of Phi Alpha Theta is the first history honorary in the state. The chapter members have shown proficiency in the field of history. This year the members have enjoyed several discussions on different history subjects.

## KAPPA PI

Kappa Pi is a national art honorary for students showing outstanding artistic talent.

Any person is eligible for membership if he has nine or more hours of art credits and meets the scholastic and artistic proficiency requirements set up by the organization.

Members sponsor informal discussion led by art instructors, and conduct their own art reading room in Kidder Hall.

Allworth, N.	Anderson, K.	Austin, S.	Branner, D.	Dugan, L.	Elle, J.	Enger, A.	
Feuerwerker, R.	Green, P.	Hunt, S.	Johnson, M.	Jones, B.	Keene, J.	Kelly, L.	Kirkwood, G.
Knapp, M.	Mann, D.	Maple, M.	Shockley, S.	Carlson, M.	Plummer, D.	Hartman, L.	Maxsom, B. J.





Row 1: Mary Ann Nordstrom, Dorothy Simpson, Audrey McCause, Clare Balbi, Nan Ferguson, Mary Lou McCarmell, Sandra Farrell, Ann Turnbull, Mim Spruill, Gail Narver, Pat Matthews. Row 2: Darolen Dunford, Melissa Martin Danes, Dixie Pickett, M. Demeritt, Sam Connell, Robert McDermott, Steve Burton, Wayne Stratford, John DeZell (pres.), Virginia Larson, Sanya Smithson. Row 3: Peter Kominik, Gary Rush, Chuck Martinson, Dick Herriman, Bill Hosford, Robert Hosford, Dudley Bright, Louis Richter, Manuel Guzman, W. C. Kraft.

## SPANISH CLUB

The Spanish club at Oregon State is organized to promote the study and appreciation of the Spanish language, culture and customs. The club is open to those students whose primary interest is in the Spanish language. The activities of this group consist mainly of informal meetings and sponsorship of Spanish films.

## ALPHA PHI OMEGA

Alpha Phi Omega, National Boy Scout service fraternity at Oregon State is an honorary organization composed of college and university men who are or have been Boy Scouts. All Scouts or former Scouts of all ranks are eligible for membership.

Alpha Phi Omega participates in many campus activities. The Ugliest Man on Campus contest is run annually. Funds received from the voting in the contest have enabled APO to place a flagpole at Parker stadium, to give radios to the campus infirmary, and ballot boxes to ASOSC for voting purposes. APO furnishes blood donors, visits hospitalized students and furnishes courier service to them. APO also participates in Mother's Day, Dad's Day, and in United Nations Week activities.

Row 1: Charles Switzer, Dick Williams, Ron Akers, Gerry Morrell, Mike Wood, Alan Lindsey, Don Gunther, Bruce Ady. Row 2: Alfred Hollenbeck, Charles dePoe, Fred Rauch, William Patt, Jack Holst, H. D. Reese, Art Hughes.







Row 1: Karen Kendall, Corabel Church, Betty Brandejsky. Row 2: Betty Sue Shideler, Sally Hornecker, Ann Roderick, Marilyn Bradshaw.

## THETA SIGMA PHI

A national honorary professional fraternity for women in journalism, Theta Sigma Phi carries out a full schedule of promoting journalistic practices. The honorary presented its 29th annual Matrix Table in March, during which they honored three Women of Achievement from both the campus and the community. A publicity clinic for students, publicity chairmen and townswomen was sponsored by the group in the fall, and during the year, they have played hostess to several outstanding men and women in the journalism profession.

Members are selected from the junior and senior women who have done outstanding work on campus publications, have maintained high scholarship in both journalism and all other courses, and intend to use their journalistic training after graduation.

Kuhlman, C.  
Lattie, J.  
Martin, L.  
McIsaac, J.



Reeves, R.  
Strader, B.  
Woodman, W.



## SIGMA DELTA CHI

Best known for their famous "Brass Rail" athletic teams, Sigma Delta Chi has also made many professional contributions to OSC. As the national professional journalistic fraternity, it has brought many journalists to the campus for talks, sponsored prizes for student journalists, and instigated a spring vacation journalism workshop at the Lebanon Express. President of the fraternity is Jack Rickard. Assisting him as secretary-treasurer is Cliff Kuhlman.

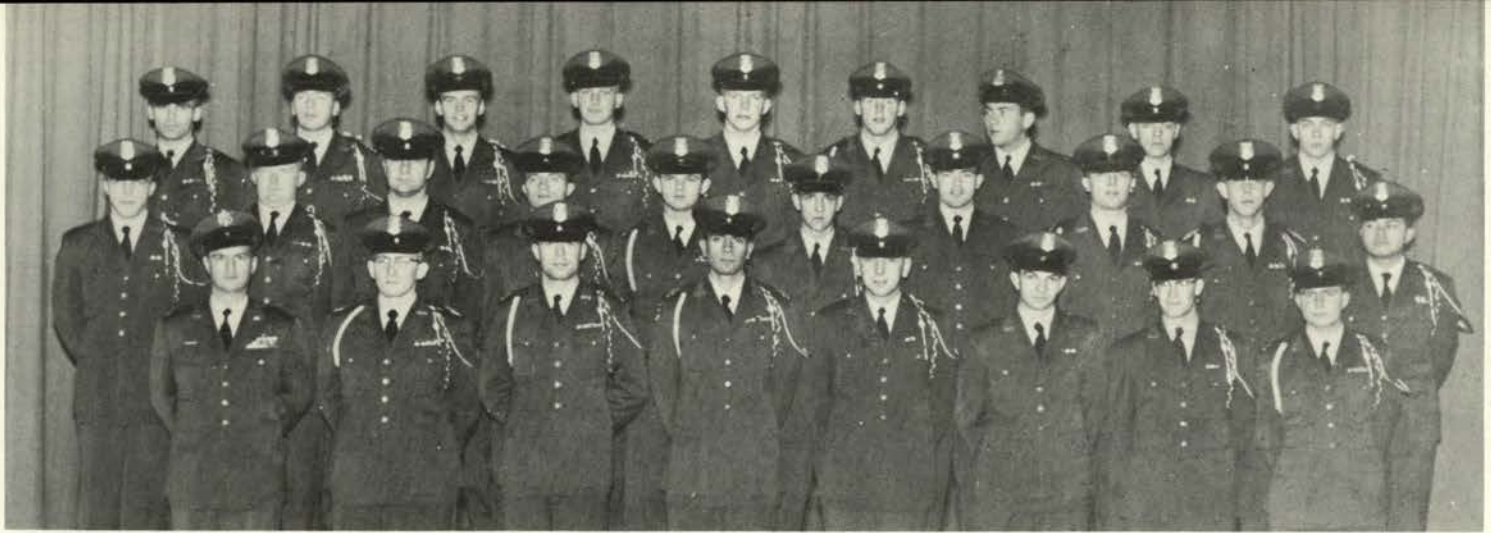

Row 1: Lewis E. Wheeler (Capt. USAF advisor), Carl F. Holmquist, George L. Smith, James F. P. Silva, Mel Schult, Joseph S. Fritts, Jack Moon, Willard D. Weiss. Row 2: Victor Peterson, Patrick Peterson, Stanley Huber, Bill Packard, Don Simmonds, Art Saylor, Bill Dugan, Greg Phillips, Ray Gould, Gustavas Supe. Row 3: Kent Davidson, Fred Heitzhausen, Duane W. Fisher, Dana K. Murton, Grant Kerber, Lee Zumwatt, Dick Harris, Dick Bowman, Jerry Clark.

## ARNOLD AIR SOCIETY

Arnold Air Society is a national honor society for junior and senior men in AFROTC who have displayed outstanding character and leadership ability. Its functions include the publication of the OSC "Flight Paths," a periodical newssheet concerning AFROTC affairs.

Activities of AAS are designed to publicize AFROTC and to promote interest among Air Force cadets. The society was founded eight years ago to serve as a liaison between students and faculty.

Professional meetings are held once a month at which time films are shown and speakers presented. During the school year members of AAS visit various air bases on the Pacific coast to familiarize themselves with equipment and physical plants of the bases.

## REGIMENTAL PERSHING RIFLES

The staff of the Eleventh Regiment National Society of Pershing Rifles is responsible for the activities of seven Pershing Rifle companies in colleges and universities in Oregon, Washington, Idaho, and Montana. Regimental activities include drill and team competitions, rifle matches, and inspection trips. The Eleventh Regiment has enjoyed a successful year and looks forward to bigger and better activities for the coming school year.

Row 1: Donald L. Simmonds (Capt.), Nicholas Kirkmire (Colonel), Dick Jones (Major). Row 2: Gregory Phillips (Capt.), Robert Romig (Master Sgt.), Robert D. Strickland (Master Sgt.). Not pictured: Charles Karlquist (Lt. Colonel).





*Pershing Rifle Staff: Row 1: Gary D. Struck, cadet 2nd Lt. (Drill Team Com.); Clydett Sedwick, cadet Capt. (Company Co.); Jim Christianson, cadet 1st Lt. (Company Exec.). Row 2: Robert Brewer, cadet 2nd Lt.; John Warner, cadet 2nd Lt.; Paul Johnson, cadet 2nd Lt.; David Beadling, cadet 2nd Lt.*

## PERSHING RIFLES

Pershing Rifles, national society for members of basic ROTC and AFROTC, represents a group known for proficient marching. The drill team offers half-time entertainment at athletic contests throughout the school year, plus weekly marching practice sessions.

*Drill Team: Row 1: Bill Moulton, Pete Yazzolino, Larry Snyder, Sam Wesley, Bruce Schmitz, Robert Groner, Bob Strickland. Row 2: Robert Romig, Lynn O'Brien, Harley Blankenship, Orval Hilderbrand, Arlen Samard, Melvyn Souvenir. Row 3: Archibald, John Stephenson, Terry Sheaffer, Mickey Simonson, Richard Sadler, Dick Wheeler.*

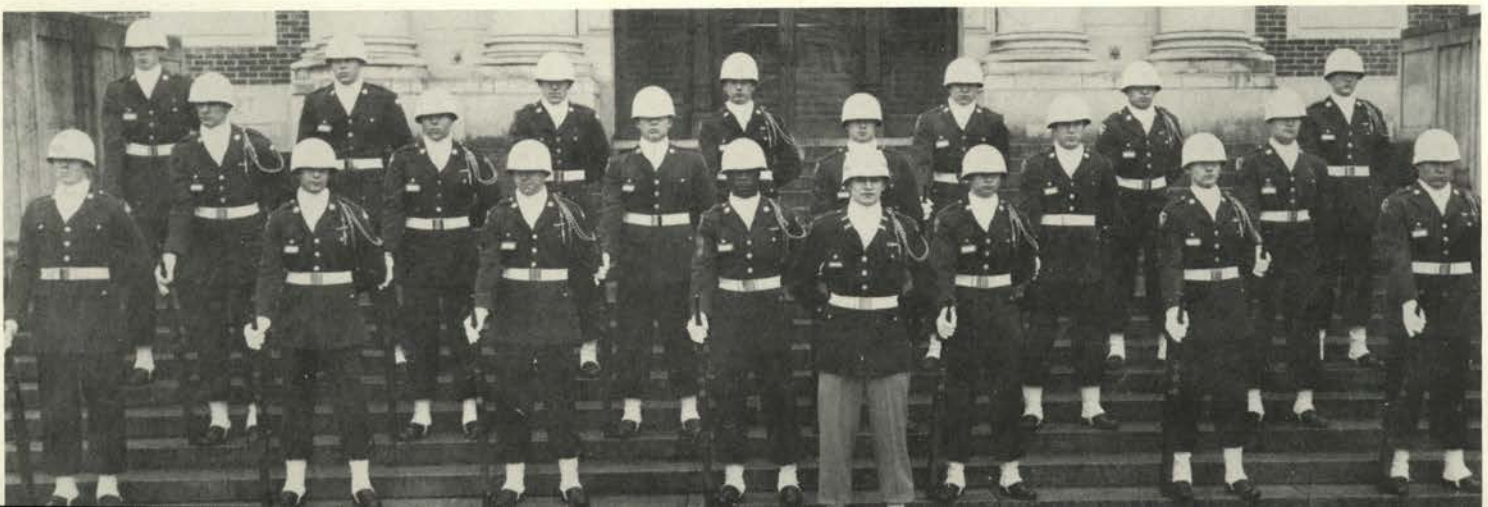



Row 1: Russell A. Bronson, Carl Holmquist, John Keppeler, Bill Brumfield, Roger Pearson, Jim Cochrane, Mel Schult, James Stuart, Ron Shrock. Row 2: Micholas Kirkmire, Pat Peterson, James Rice, Jack Carlson, Duane Fisher, Ron Lethin, Robert Bender, Richard Harris, John Burger.

## SCABBARD AND BLADE

Scabbard and Blade is a national honor society for outstanding students in advanced R.O.T.C. The Military Ball, sponsored on behalf of all the cadets and midshipmen is one of the major activities of the organization. The Ball is held annually, and portrays a military theme throughout, with military decorations, uniform dress, and the choosing of a freshman girl as Little Colonel. Scabbard and Blade also helps with the President's reception fall term.

Each year during the awards ceremonies, spring term, the honorary awards ribbons and medals to outstanding Army and Air Force cadets.

Officers: Row 1: Lt. Royce Deyer (adv.), Capt. Richard Skon (adv.), Capt. Hol Shristensen (adv.). Row 2: James Rice (2nd Lt.), Duane Fisher (1st Sgt.), Richard Harris (Captain), Nicholas Kirkmire (1st Lt.).





Staff: Row 1: W. D. Weiss, 2/lt.; C. F. Holmquist, Major Exec. Officer; R. Gould, Lt. Colonel; D. K. Murton, Captain; F. W. Heitzhausen, Captain; J. F. Silva, 1st Lt.; R. G. Elmer, 2nd Lt. Row 2: Lewis Wheeler, Captain; Donald Sinnonds, 2nd/lt.; Lee Zumwalt, 2nd/lt.; Greg Phillips, 2nd/lt.; George Smith, 2nd/lt.; Albert Lund, M/Sgt.

## ORDER OF SILVER WINGS

The order of Silver Wings is the AFROTC drill team honorary at OSC which was formed here last spring and has now spread to several other campuses.

Its members are chosen for their proficiency in drill and outstanding military leadership. Officers of the Silver Wings are juniors and seniors, and the drill team and its commander are composed of the outstanding sophomores and freshmen. The team presents various colorful exhibitions throughout western Oregon and at OSC annually.

Row 1: Paul McAllister, James Wingo, Robert Williams, Fred Hargis, Norm Newton, Robert Swank, Larry Badger, Gilbert Lai, Gerald Chong, Robert Elmer. Row 2: Ronald Enselhardt, Keith Borrall, Ralph Eaton, Gene Thompson, Rodger Stephens, Jerry Harmon, Ron Stribling, Otis Hollar, Ron Jolley. Row 3: Jerry Peterson, Wayne Card, Clyde Forney, Charles Kochi, Ron Anders, Dick Balsiger, Richard Stevenson, Everett Brown, William Ketchum.





Row 1: Marge Holland, Lela Kelly, Doreen Gates, Alison Holdridge, Jan Sedgwick, Nancy Rorden. Row 2: Claudia Waters, Barbara Stiles, Charlotte Nygren, Anna Schoad, Clarice Waters. Not pictured: Pat Stone, Eevi Tarem, Pat Stark, Sue Ostrom.

## WRA COUNCIL

The Women's Recreation Association at OSC is an organization sponsored by the department of women's physical education for women who desire to participate in activities to further their social and recreational skills.

Governing the organization is a council which includes the WRA elected officers, interest group presidents, Orange O president, chairmen of outstanding committees, and faculty advisors.

Program of WRA includes intramural and extramural activities, several honoraries, winter term water show, intercollegiate telegraphic meets and ushering at football and basketball games.

## INTRAMURAL MANAGERS

The intramural program is planned and carried on by the House Intramural Council. Trophies are awarded to the living organization winning each sports tournament. Many individual and team activities are offered each term to meet the needs, interests and abilities of the college women at OSC. The intramural house manager's council, consisting of living group intramural managers, decides upon all policies governing the activities and selects a variety of tournaments for each term.

Row 1: Nancy Morris, Janet Parks, Barbara Weding, Nancy Richards, Ann House, Caroline Pond. Row 2: Margaret Kohler, Jackie McNeil, Sharon Cook, Alison Holdridge, Beverly Smith, Fay Ownbey, Jan Sedgwick. Row 3: Billie Hanson, Sally Graves, Barbara Stiles, Charlotte Nygren, Carol Petersen, Carol Randall, Betty Hall, Vivian Fish.



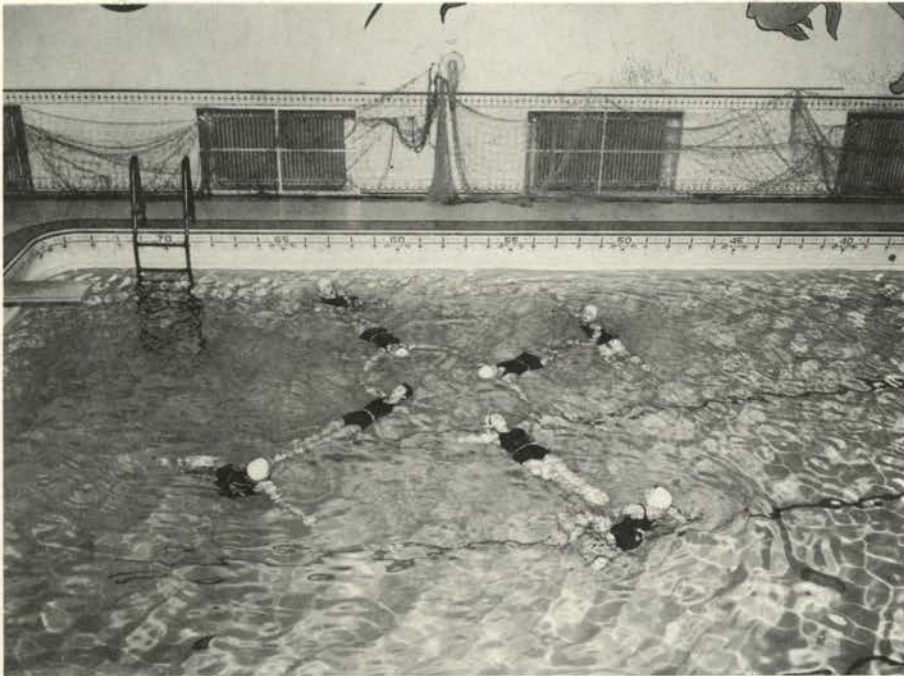

*"Aquademics" presented a resume of college courses in beautiful swimming routines.*



*Fun was found on all three decks during the fall and winter Co-recreation program.*



*The Hui Hawaiians won trophy in winter term basketball intramurals.*



Row 1: Carolyn Willie, Sara Officer, Kay Helm, Judy Upright, Marlene Moody, Joanne Hudlow, Val Wilson, Gayle Bronson, Emily Johnson, Phyllis Colvin, Virginia Brown, Virginia Haynes, Jerrie Coones. Row 2: Janet Johnson, Jo Ann Austin, Carol Hiemke, Janet Coyle, Carol Blatchford, May Bell Fox, Judy Pratt, Carol Creager, Jane Wilson, Carol Malmgreen, Carlene Inman, Marilyn Kordic, Nancy Richards, Diane Clough. Row 3: Glenna Pearl, Kathleen McMeekin, Phyllis Sanford, Marilyn Mason, Nancy Rorden.

## SEAHORSES

Seahorses is the swimming interest group for women students. Each year working together with WRA they present a colorful water pageant. This year's theme "Aquademics" depicted academic phases of college life. During the year the members work to improve their own synchronized swimming skills and work with WRA in sponsoring and officiating at intramural swimming meets.

## ORCHESIS

This year, one of the big events for Orchesis, national honor society for women in modern dance, was the Northwest Dance Symposium which was held on the Oregon State campus. A demonstration program for beginning modern dance students was given at the end of Fall term.

During Winter term a modern dance concert was held in which the members of Orchesis participated.

Row 1: Arline Meaney, Barbara Sax, Marcia Maple, Sally Jenkins, Linda Reid.  
Row 2: Nan Steele, Caroline Boyer. Row 3: Carol Johnson.







Rorden, N., *President*  
 Crouch, C.  
 Deininger, J.  
 Gates, D.  
 Heimke, C.

Mantyla, B.  
 Stiles, B.  
 Stone, P.  
 Tarem, E.  
 AhLeong, R.

Holland, M.  
 Peterson, J. H.  
 Purviance, N.

## ORANGE "O"

Orange "O," service honorary of the Women's Recreation Association has been active this year ushering at men's intercollegiate athletic events, and served as hostesses for numerous functions. Basis for selection in Orange "O" is distinguished through interest, service, and participation in the WRA program. Women with sophomore standing or above are eligible for membership.

## OSC FLYING CLUB

The OSC Flying Club was organized in 1952 for the purpose of stimulating private flying among the students and faculty. Special rates are offered to club members through the MacFarlane Flying Service at Albany. The club members take instruction in three Aeronca Champions under the instruction of Mr. and Mrs. H. C. MacFarlane and Don Greenup.

At meeting, movies of interest to members are shown. Discussions of flying problems and incidents are held. Speakers are invited in as often as possible.

*Row 1: Sam Hutchinson, Jasper Olinger, Alice Loennig, Carolyn Harris, Frank Nichols, Jerry Johnston, Row 2: Eugene Carlton, Wally Eichler, Melford Bony, Laird Smith, George Maskell, Don Clay, Dwight Curl.*



# OSC ATHLETIC BOARD



Keene, R. S., *Director*

Barrat, J.  
*Athletic Business Mgr.*



Eggers, J.  
*Athletic News*



Neland, W.  
*Administrative Assistant*



Laythe, L.

Knoll, R.

Walton, J. S.

Holcomb, G.

Robertson, G.

Graham, C.

Parker, C.

Reynolds, J.

Reardon, J.

Rice, J.

Lattie, J.



# VARSITY O

Mason, D.,  
*President*  
 Witte, J.,  
*Vice President*  
 Hosford, W.,  
*Secy.-Treas.*  
 Allord, B.  
 Beck, L.  
 Bettendorf, J.  
 Bruce, B.



Buettgenbach, H.  
 Clark, B.  
 Corrick, D.  
 Coyner, B.  
 Cabbage, C.  
 Daniels, R.  
 DeGrant, B.



Donnelly, B.  
 Ellison, V.  
 Engel, R.  
 Frommelt, B.  
 Hadraba, B.  
 Halligan, R.  
 Hittner, L.



Holmquist, C.  
 Hunt, T.  
 Jacobson, D.  
 Jesmer, D.  
 Jones, E.  
 Kealoha, W.  
 Laird, G.



Larson, J.  
 Lindquist, R.  
 Lovejoy, D.  
 Lund, W.  
 Marsh, C.  
 McDonald, A.  
 Merrill, N.



Meyer, G.  
 Naranche, D.  
 Negri, F.  
 Oness, R.  
 Overton, P.  
 Palmer, J.  
 Pearce, L.



Reimerson, N.  
 Riggert, B.  
 Schoster, J.  
 Searle, T.  
 Skief, A.  
 Slawson, D.  
 Sniffen, J.



Sutton, B.  
 Swindler, O.  
 Stevens, L.  
 Taucher, L.  
 Wesley, S.  
 Westfall, R.  
 Wilson, F.





Row 1: Barbara Stiles, Carol Petersen, Ruth Henthorn, Sara Officer, Jo Stettler (Pres.), Jan Harpham, Nancy Rorden, Caroline Pond, Ann House. Row 2: Marvin Smith, Lowell Pearce, Bob Priscoe, Tom Pickens, Ron Engel, John Pugh, Gail Schoppert. Row 3: Clark Cabbage, George Meyers, Robert Riggert, Vern Sampels, Jim Adams, Andy Skief.

## HEALTH, PHYSICAL EDUCATION AND RECREATION CLUB

The Oregon State College section of the American Association for Health, Physical Education and Recreation Club evolved fall term 1955 out of the Women's Physical Education Club and the Men's Physical Ed. Club. The group as a whole felt that as a joint group of men and women they could better attain their purpose of developing the campus relationships and offering opportunities for the membership to become acquainted with the new developments in the fields of Youth Agency, Recreation, Occupational and Physical Therapy, Health and Physical Education.

Club activities include a barbecue fall term, sending delegates to convention winter term, and a senior banquet spring term. Teas and fun nights offer opportunities for club members to get together and just have fun.



New and old councils gather to plan next year's program.



*Rifle team practicing at rifle range in back of OSC Armory.*

This year again marked a successful season for the OSC Rifle Team. In addition to maintaining their high standard among college rifle teams, the OSC shooters proved their strength in open competition against other rifle teams throughout the state by winning the team championship for the state of Oregon for the second consecutive year. This has also been the fourth consecutive year that OSC has won the Willamette Valley League Championship.

The OSC Rifle Club again sponsored a very successful annual tournament with over 80 shooters competing for an assortment of trophies and medals. The State gallery championships were also sponsored by the OSC club in collaboration with the Oregon State Rifle and Pistol Association.

Tom Ebner, Jim Rice, Don Clapp, and Bill Madden represented the OSC Rifle Club at the National Rifle Matches held at Camp Perry, Ohio during September. Don Clapp placed in the smallbore matches while both Rice and Madden won awards in the 30 caliber events.

## OSC RIFLE TEAM AND CLUB

*Row 1: William Madden, Harold Hansen, Richard Swanson, Robert Shiver, Donald Clapp, Adrian Bahler, Harry Crosthwaite, Gus Supe. Row 2: James Rice, Robert Knotts, Thomas Ebnew, Robert Gudgel, John Keos-  
terman, Jack Carlson, Ronald Lethin, Allyn Schwinkendorf, Richard Thompson, Capt. D. S. Norton.*





Allworth, N.  
 Brumfield, W.  
 Brunner, D.  
 Christensen, G.  
 Collins, J.  
 Dashney, J.

Griswold, D.  
 Gustafson, J.  
 Hermesen, R.  
 Hoard, M.  
 Hornecker, S.  
 Horning, P.

Kirkmire, N.  
 Lehman, J.  
 Miller, R.  
 Morton, P.  
 Reeves, R.  
 Rogers, R.

Sheldon, G.  
 Sherburne, M.  
 Shrock, R.  
 Smetts, J.  
 Wong, V.  
 Rice, J.

## PHI KAPPA PHI

The activities of the Oregon State college chapter of the Society of Phi Kappa Phi are directed primarily toward promoting scholarship. In addition to the usual initiation and chapter business meeting the principal events are Honors Accolade, participation in the Honors Convocation, Pledge banquet, and the Spring picnic.

## OSC MOUNTAIN CLUB

Mountaineers and skiers from expert to novice find the Oregon State college Mountain club an excellent place to make friends with others of like interests. Throughout the year the Mountain club offers a program to its members which includes instruction in mountaineering, ski instruction, ski and mountaineering movies, folk dances, and picnics.

The club sponsors the Intramural Ski week-end with races and fun, and has an outstanding schedule of climbs of major peaks in Oregon and Washington.



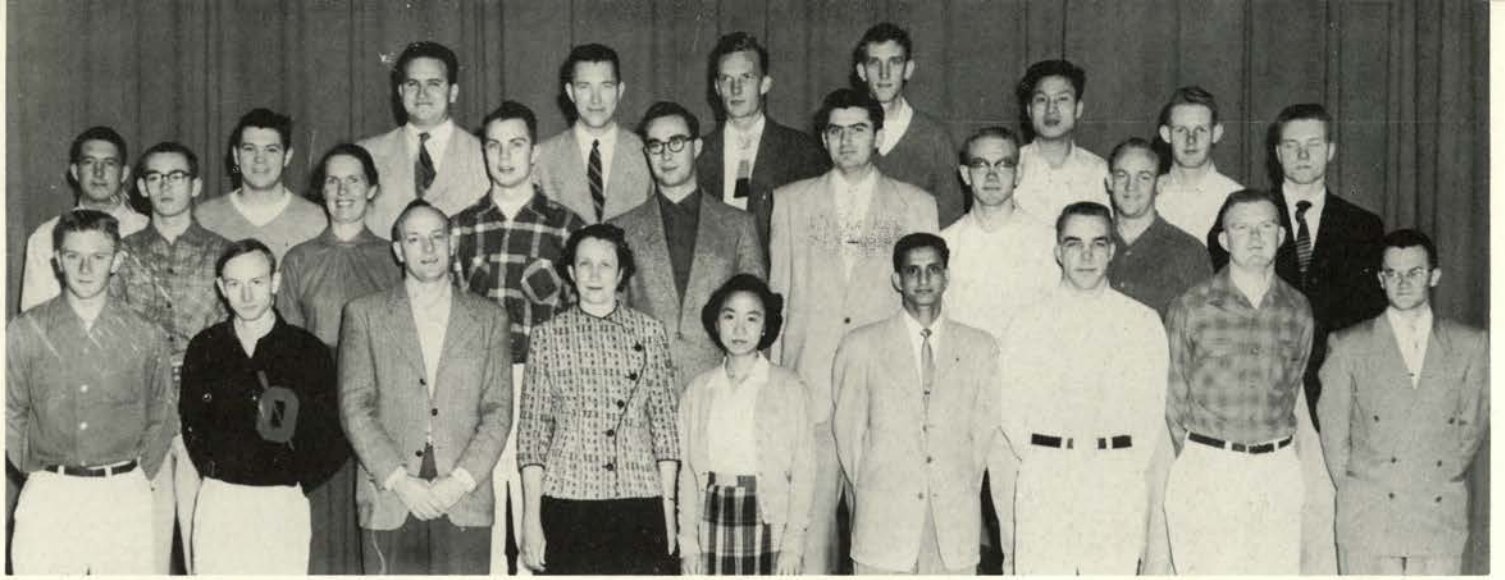

Row 1: John Burroughs, Louis Rall, John Hiltzman (Pres.), Elizabeth Fedde, Grace Ho, Gurdip Saran, Victor Peterson, Patrick Peterson, Earl Widner. Row 2: Ron Shrock, Jean Overholser, Doug Bennion, Don Witcraft, Albert Van Duine, Rodney Hugelman, Don Hill, Arnold Manseth. Row 3: F. E. Rickman, R. M. O'Brien, C. W. Dyche, F. E. McFarland, W. V. Arntzen, A. S. Olsen, C. Y. Yoon, T. L. Churchill.

## PI MU EPSILON

Membership in Pi Mu Epsilon is open to those who show unusual proficiency in mathematics. An initiation banquet commences the activities for new members, and a math problem contest provides the "brain teaser" event of the year.

Members are joined by a pledge to promote scholarship and mathematics.

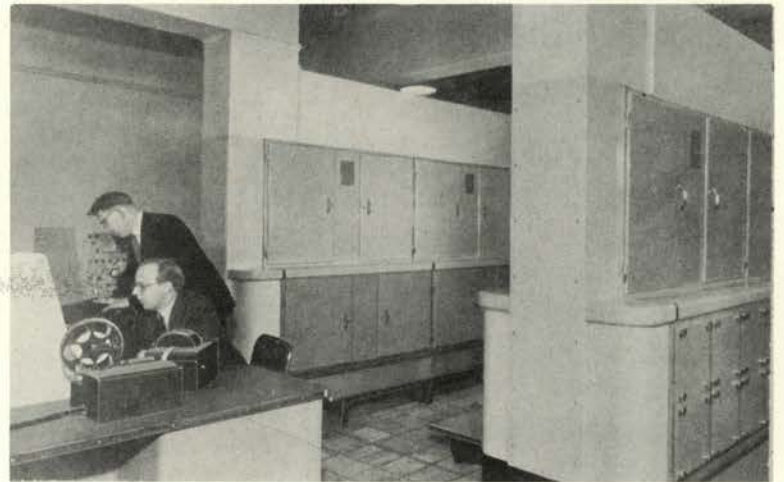

High-speed computing machines take their place along with books, paper, and pencil as aids to mathematical study of technological problem.

Mathematical knowledge is advanced by the Army Ordnance and Air Force research groups, headed by Dr. A. T. Lonseth, and the research project for Boeing Airplane Company, directed by Dr. W. M. Stone.

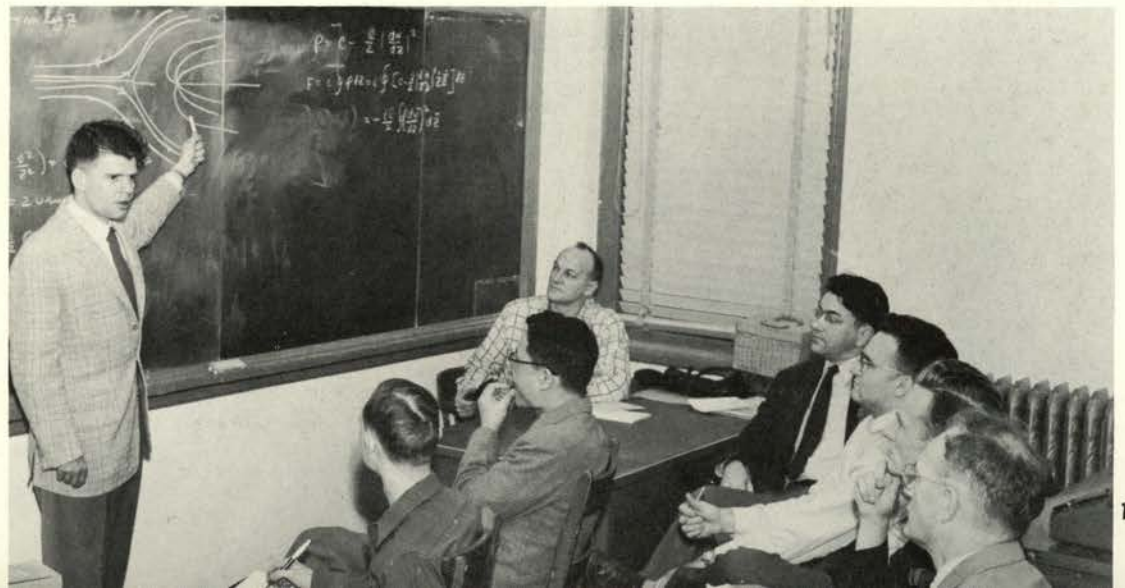



Row 1: Ray Leo, Shig Oka, Trestin Halse, Ken Frack, Steve Burton, Dick Boynton, Howard Schuneman, Bruce Valmer. Row 2: Arlene Cattanack, Bob Billson, June Rossi, Wesley Scott, Barbara Christensen, David Aase, Nancy Rogan, Brian Tanabe, Gayle Urfer.

## AMERICAN PHARMACEUTICAL ASSOCIATION

The American Pharmaceutical Association is open to all students in pharmacy. Organized to better the standards of professional pharmacy, informative films and interesting speakers are featured on the programs, while a spring picnic provides social interest.

During National Pharmacy Week the Organization is responsible for the designing and installation of an appropriate window display in one of the downtown stores. Another project of the group is the assistance it lends during events of the conventional variety, such as Dad's Day, Mother's and Senior Weekend, and the annual Pharmacy Seminar held at the college each year.

## LAMBDA KAPPA SIGMA

Lambda Kappa Sigma is a national honorary organized to promote the social and professional interests of women in pharmacy. The group sponsors the sale of laboratory jackets to pharmacy students and a joint spring banquet with Rho Chi and Kappa Psi.



Rossi, J., *President*  
Celms, R.  
Christensen, B.

Urfer, G.  
Gattanach, A.  
Siverly, C.



Billick, P.  
Billson, R.  
Cecil, K.  
Clayton, J.  
Collins, B., *President*  
Deming, C.  
Dowsett, R.



Frack, K.  
Gagnon, H.  
Graves, J.  
Gustafson, R.  
Hanson, A.  
Huppin, L.  
James, G.



Kerwin, H.  
Kohler, L.  
Leo, R.  
Lombardi, J.  
McDermott, R.  
Ness, W.  
Oelrichs, L.



Oka, S.  
Rice, J.  
Swyter, J.  
Wray, D.



## KAPPA PSI

Kappa Psi pharmaceutical fraternity is devoted to the advancement of Pharmacy. It encourages the development of high scholarship, professional ethics, and a spirit of unity within the profession. Its members are characterized by their qualities of leadership, professional character, and high academic standing.

## RHO CHI

The Rho Chi Society is a National Pharmaceutical Honor Society. The fundamental objectives of Rho Chi are to promote scholarship, friendship, and the recognition of high attainments in the pharmaceutical sciences.

Membership eligibility for both men and women is based upon scholastic achievements. They must be in the highest twenty percent of their class and have attained a scholastic average of at least eighty-five percent.

Christensen, B.  
Kerwin, H.  
Oelricks, L.  
Collins, B.  
Frack, K.  
Gagnon, H.  
Rice, J.  
Sidney, F.





Sandine, L.  
 Randall, C.  
 Pearson, S.  
 LaVelle, A.  
 Conners, B.  
 Martin, J.  
 Bauer, M.

Larsen, A.  
 Ashton, B.  
 Spencer, M.  
 Black, M.  
 Redlin, P.  
 McNeil, J.  
 Johnston, E.

Sargent, S.  
 Akulau, T.  
 Gooseman, M. J.

## LAMPLIGHTERS

The Lamplighters, a pre-nursing organization, strives to bring their members to a closer understanding of the duties of a professional nurse. The girls have visited the State Hospital in Salem and the Good Samaritan Hospital in Corvallis. Their projects have been an octopus making project, a valentine party for the girls at the Farm Home, and Christmas tray favors for the TB Hospital in Portland. Through their many activities, they have encouraged a friendly bond among themselves.

*Officers, Row 1: Joyce Young, Diane Frazer. Row 2: Joan Service, Jackie Riley, Leslyn Sandine.*





Row 1: Judy Pratt, Karolyn Willie, Leanne Kroh. Row 2: Don Pitts, John Burger.  
Not Pictured: Nancy Richards, Joan Lewis.

## RED CROSS COUNCIL

The campus Red Cross council is a group of voluntary workers who are interested in promoting the worthwhile projects of the American Red Cross. Special work on the Blood and Fund drives, coupled with the sponsoring of special courses in canteen and staff aid round out the activities.

## CO-OP BOOKSTORE BOARD OF DIRECTORS

The Board of Directors of the Co-op Book Store is an organization composed of student and faculty members. They function as the policy making group when it comes to deciding the general policies of the Co-op. Student members are elected by the student members of the store. They serve on the board a term of one year.



Irvine, P., *Manager*  
Ewalt, B., *Chairman*  
Cronk, D., *Vice-President*  
Sinnard, L., *Secretary*  
Mickels, B.

Nelson, B.  
Pearson, S.  
Sorenson, D.  
*Faculty*  
Wood, B.  
Dean Muccoloch



Row 1: Mae Kohima, Hawley Burningham, Shyrleen Nainoa, Yoshiko Kawakami, Barbara Shiroma, Jane Togikawa, June Sakata. Row 2: Hiroshi Kojima, Eugene Yoshimi, Thelma Fujitani, Lillian Malilay, Jocelyn Lee, Florence Endo, Priscilla Chong, Loretta Fujii, Kay Yamamoto, Gustavus Supe. Row 3: Rodney Kimuva, Robert Sate, Herert Loo, Matsuo Miyaguehi, Gilbert Lai, John Hanson, Jr., Gerald Chong, Henry Tsukasa, Wallace Ho, Don Kimura. Row 4: Henry Tsuda, Roy Ishii, Kat Kochi, Earl Ogata, Bill Perry, Ron Mihata, Stanley Hong, Reinald Wong, Phillip Pang, Florendo Badua.

## HUI O HAWAII

The club of Hawaii provides an opportunity for Hawaiian students to get together. Included in the schedule has been a fifth anniversary dinner, an organized cheering section for the visiting UH basketball squad, presentation of a Hawaiian flag to the Memorial Union and a Hekka picnic.

The Hawaiians have integrated themselves into the life of OSC, but may always be remembered for their bright shirts, bare feet, and much aloha.



Hawaii club basketball team review plays for coming game.



A group of upperclassmen, easily recognized by their white cords, shirts, and orange and black rooters lids, are known as the Tailflappers. This group was organized in 1953 "to promote spirit and advance the interests of good sportsmanship."

A non-selective group, Tailflappers is open to membership to any male upperclassman who will buy the exclusive Tailflapper lid.

## TAILFLAPPERS

*Pretty girl or good game?*





*Directing the activities of Y-Round Table are council members, back row: Gerry Kelly, Marilyn Cook, Neil Zimmerman, Bruce Klunder, Bruce Wilson, Sally Lane, and Chuck Smith. First row: Ginger Lively, Karen Kendall, Muril Peterson, and Phyllis Cheldelin.*

## Y-ROUND TABLE

Y-Round Table activities reach into every phase of campus life and into broader areas, through intercollegiate retreats and conferences. Round Table is the official organ of the YM-YWCA on campus.

This spring term, committees have been planning for Seabeck. About 30 Staters are arranging to attend this intercollegiate leadership training conference, which is held each June on Puget Sound, near Bremer-ton, Washington. Each spring the United Campus Fund committees organize the auctions, contests and other fund raising schemes for the fall campaign. Also during Spring term, New Student Week plans are made for the fall program.

International Week, during winter term, saw many Staters spend a busy but interesting time participating in area forums.

Amidst meetings and discussions, Round Table members found time for retreats each term. The spring retreat was "Touchstones to Truth," a study of religion in the arts.

*Wally Law and Diane Cameron discuss integration problems with Maynard Catchings, national secretary of the YMCA committee on Interracial and Intercultural Relations.*



*Involved in a lively discussion are Elisha Tikasingh, Attila Tetik, Emanuel Pitadakis, Elie Sifri, and George Popadopoulos during an International Week area forum.*





## COSMOPOLITAN CLUB

The goal of friendly international relations is carried to this campus by the Cosmopolitan Club. The members try to further international understanding among students and faculty. Membership is open to anyone interested in building universal brotherhood among mankind. Activities include guest speakers, Friday night parties, retreats, and International week.

## BAPTIST YOUTH FELLOWSHIP

Baptist Youth Fellowship stresses personal evangelism, social and spiritual fellowship, and growth in Christian life. Membership is extended to all college students. Fun and group cooperation come through the freshman party, retreats, forums, and worship.





*Members of the Campus Religious Council look over the United Nations Declaration of human rights in connection with their council work.*

## CAMPUS RELIGIOUS COUNCIL

The purpose of the Campus Religious Council is to emphasize religion on the campus. Membership is composed of representatives from each religious group on campus. The council is a means for all groups to work together on service projects and to cooperate with each other.

## INTER-VARSITY CHRISTIAN FELLOWSHIP

Students interested in studying the Bible as a guide to living join together in Inter-varsity Christian Fellowship. The group meets together for singing and fellowship once each week.





## CANTERBURY

The Episcopal student group builds its program around a four-fold emphasis of worship, study, giving and service. Chief among its projects has been the editing and publishing of "The National Canterburyan," official newspaper for the National Canterbury Association.



## ROGER WILLIAMS FELLOWSHIP

This scene is an annual event that is staged by Roger Williams group. The men and women of the group participate in portraying the characters. Meetings are held on Sunday night when the group takes part in worship, study and fellowship.



## LUTHER HOUSE

Luther House is the outpost for Lutheran churches of Oregon. The program is geared for all students with little concern for background. It is a student and campus centered expression of the Church. The five aims and objectives of the movement are: worship, study, witness, service and recreation.



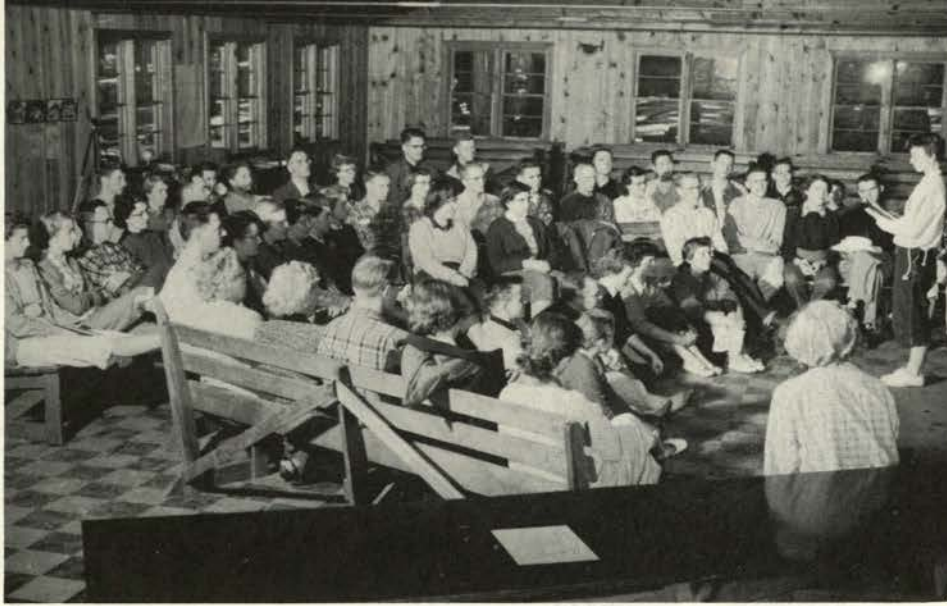

## WESTMINSTER

Westminster Association, the Presbyterian Congregational student group, strives through a program of worship and Christian fellowship to lay a foundation for the men and women of tomorrow. Two highlights of the year are the retreats, held fall and spring terms.



## CHRISTIAN HOUSE

Christian House, student center for members of the First Christian church, served as a fellowship group for its members. Included in the activities were guest speakers, Friday fun nights, retreats, and a ski trip.



## DESERET CLUB

Deseret Club is associated with the Church of Jesus Christ of the Latter Day Saints. Among their activities are participation in the Campus Religious Council, fire-sides, intramural athletics, and an annual beach trip. Combined with devotional and social functions, this group serves the Mormon students of the campus.



## NEWMAN CLUB

The Newman Club is a Catholic student's organization whose main purpose is to sponsor the spiritual, social, and intellectual interests of the students at Oregon State College. The club is governed by the students with a Father acting as the spiritual advisor.

Under the religious and intellectual activities are included Communion Sundays, study groups, and Sunday breakfasts after 10:00 o'clock Mass. The social interests include the Friday night fun fests.

## WESLEY FOUNDATION

Wesley Foundation is the Methodist Church at work on the OSC campus. With a program primarily for Christian education of college age youth, Wesley in addition sponsors a scholarship for a student from another country.

Outstanding program highlights of the year are the fall Freshman Party, Christmas Vesper, and the Senior Dessert.





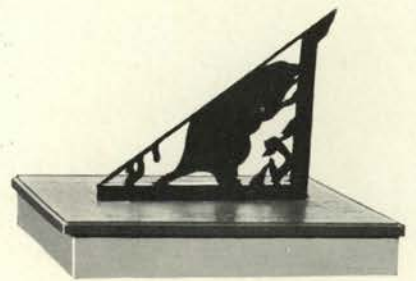

*Activities*



## CHRONOLOGICAL

Reflecting everything from Freshman week to graduation is a great task, made easier through the lens of Beaver cameras. The year was a full one—football wins and concerts, snowball fights and beach trips—all gathered for you in this chrono of Beaverville.

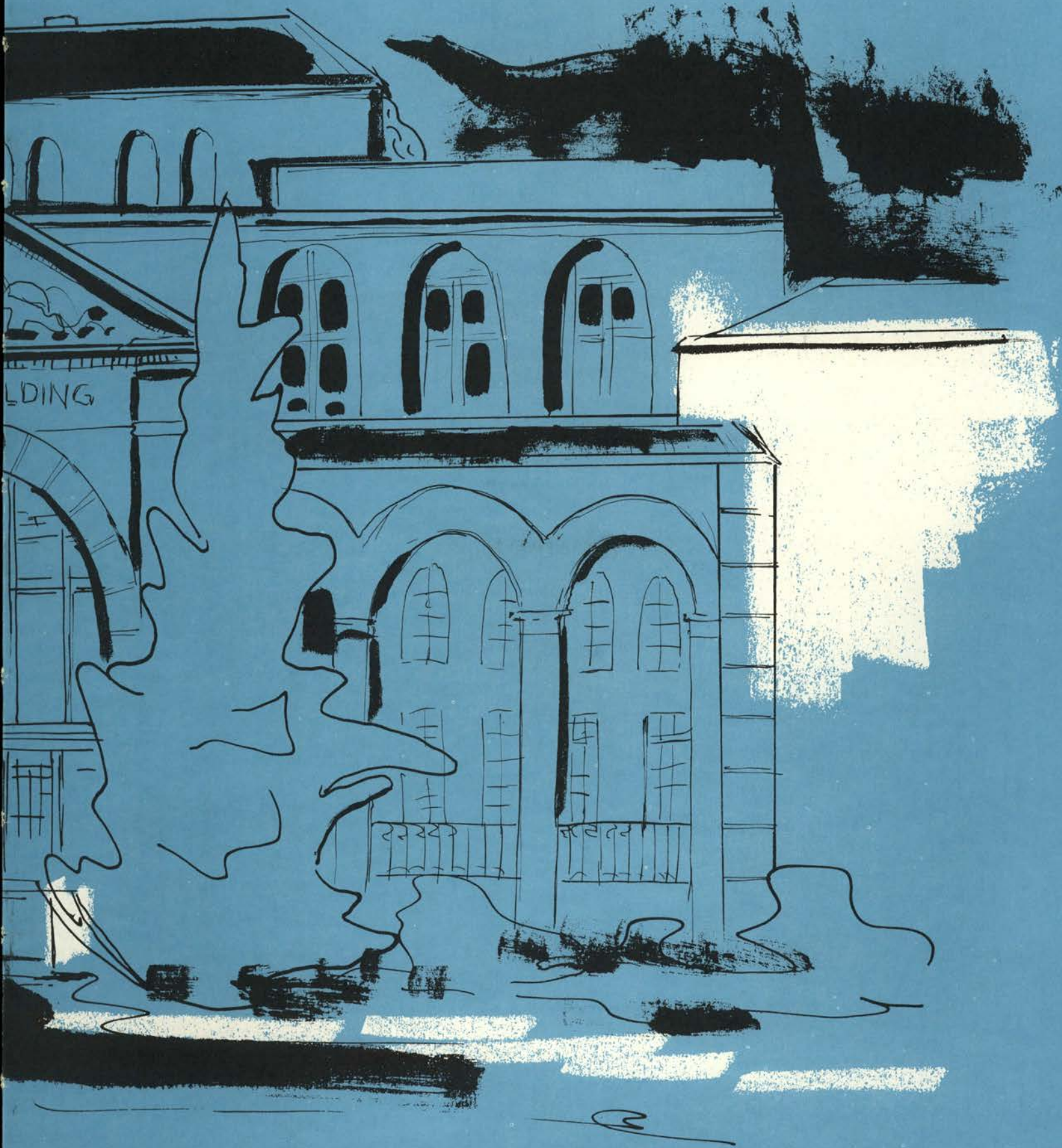

## REGISTRATION DAY

Every term students fail to avoid the long, long line that constitutes the registration procedure. This year, however, it was simplified somewhat by the use of I.B.M. cards, used for the first time at Oregon State.



*"Stairsteps to knowledge."*



*"I just have to stand here long enough to get in the picture."*





*"All part of the system."*



*Class cards in the fall—vote in the spring.*



*"Everybody pays in the end."*



*Memories are made of this.*



## FRESHMAN WEEK

New students and freshmen come to college for a week before classes begin, a week consisting of meetings, tests, and good times. To conclude the week, students gather for the traditional "picking up paw paws."



"Stater Date Her" was the theme of this year's Nickel Hops. Each women's living organization was open for men to come in and dance.

Prizes and a rotating trophy were awarded to the men's and women's living group showing the most enthusiasm.

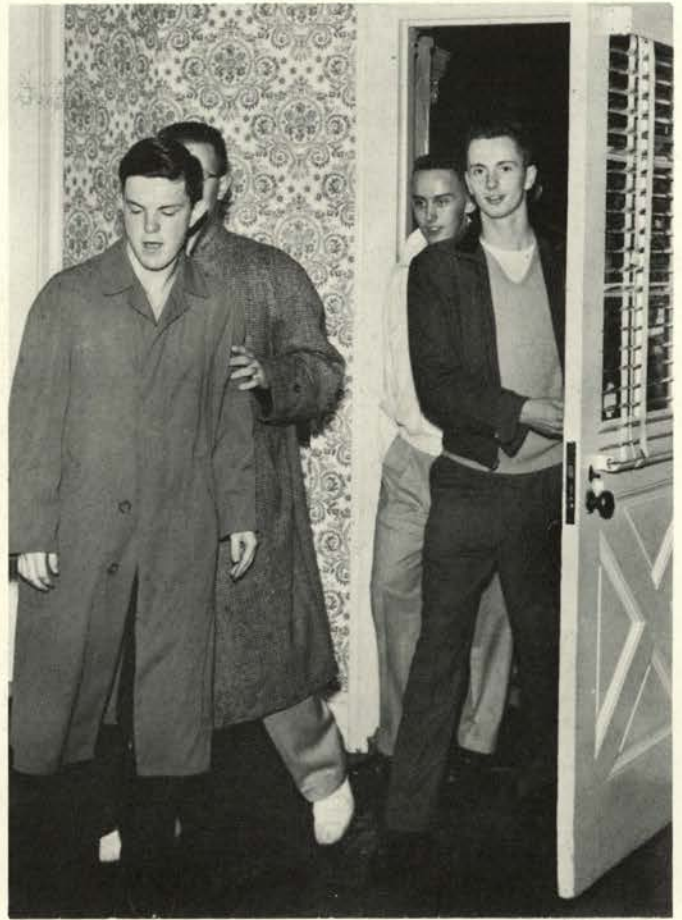

*"Charge it!"*



## NICKEL HOPS



## SENIOR PROM



*Princess Donna Adams leads the royal procession to the coronation.*

High point of the Senior Prom this year was the crowning of Patty Keller, chosen to reign by the dancers. Her lovely court consisted of Mary Lou Jump, Janet Skinner, Caryl Coffey, and Donna Adams. Bill Becker's 12-piece band furnished the proper atmosphere to blend with the "Mood Indigo" theme.

*Patty Keller is chosen to reign at traditional dance.*



## JUNIOR CLASS CONGRESS



The Junior Class Congress is a group consisting of one representative from each living group on campus, most of whom were members of last year's Thanos and Talons. The purpose was to have a way in which all the Juniors might better be able to present their ideas and help with class activities.

Meetings were held several times each term at which time problems, jobs, and new ideas were discussed and any action that was necessary came from the congress. This year's group was very willing and capable of making this new Junior organization a success.



## HOMECOMING WEEKEND

*Court, Carol Frisch, Marlene Sherwood, Barbara Exley, Linda Lampman, and Queen Jeanette McDonald, leave the field.*

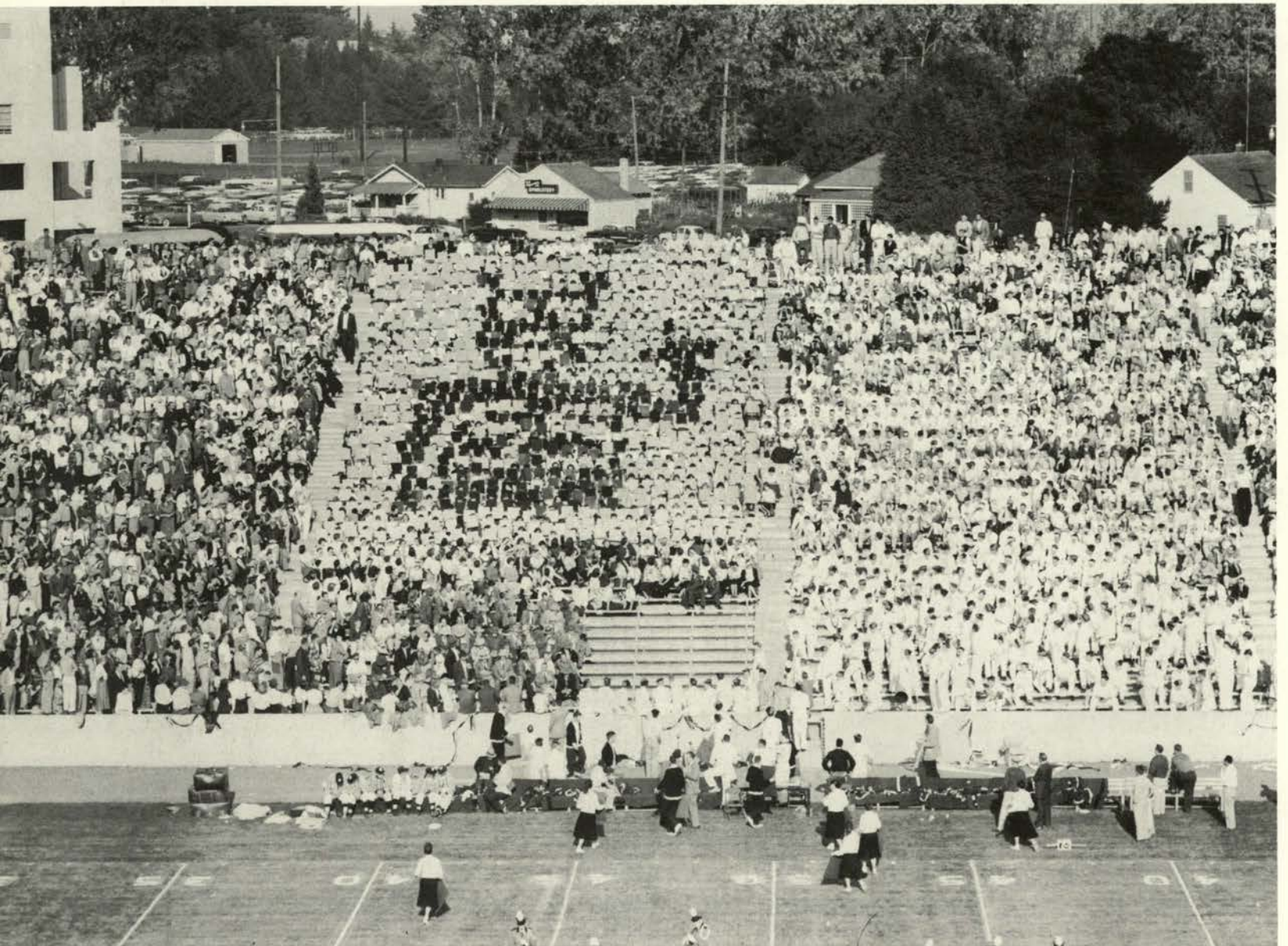



## HOMECOMING WEEKEND



*Alums and faculty renew acquaintances.*

The beaver football team showed its "New Look" to 17,000 alumni and students by a 14-6 win over the Washington State Cougars. Queen Jeanette McDonald and her court were introduced during half-time activities. Thirty-Staters sponsored a coffee jamboree in the coliseum after the game for returning alumni and students, and then the weekend activities were ended with the traditional homecoming dance.





*Campus comes alive as busy weekend begins.*

## HOMECOMING WEEKEND

Noise parade float decorated by Alpha Omicron Pi, Pi Kappa Alpha, and Kappa Delta Rho won first place in the Friday evening contest with a show-boat theme. The parade was led through the streets of Corvallis to the rook bonfire by the Homecoming queen candidates.

Four living group sign contest winners were announced at the midnight show. Azalea house and Heckart lodge took first places among the independent groups while Alpha Chi Omega and Kappa Sigma were rated tops among sororities and fraternities.



*"His Master's Voice."*



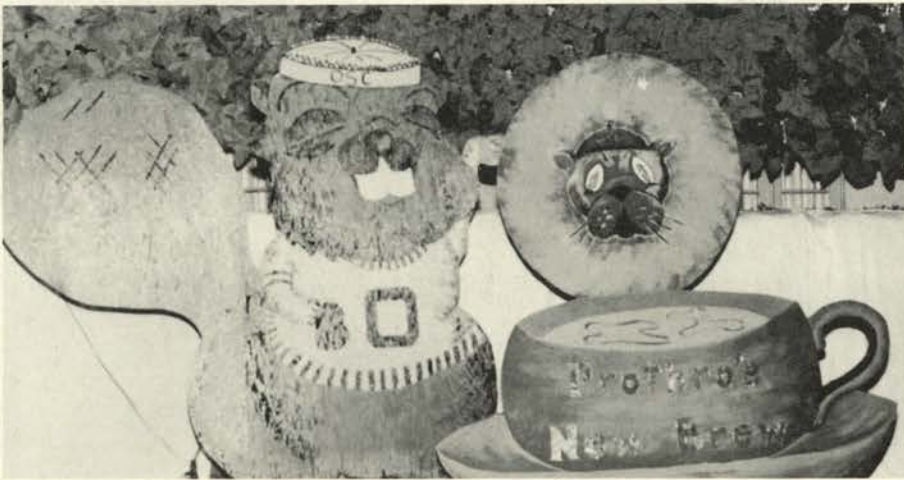

*"Looks like we will dunk'um, do-nut?"*



*"Beaver, Send the Cougars Down the Stream."*



*"Clobber the Cougar."*



*Three to one? I'm turning mine in and starting on a new set.*



*Frosty's approach appears questionable.*

Not even final week dampened the Christmas spirits of OSC students as 1955 drew to a close. One of the favorite activities during this time is the MU Christmas Party, held annually for the faculty children. Students co-operated in its presentation by serving, acting as hostesses, and decorating.

## THE YULETIDE SEASON



*Christmas decorations hold attention of small guests.*



*"I have too been good."*



*Youngsters appear to enjoy their visit to one of the living groups.*

Both men's and women's living groups illustrated Christmas spirit and good will this season as they entertained children and Farm Home students in their respective houses and toured the campus on their seasonal caroling trips. The OSC chorus presented the beautiful Handel's "Messiah" to a large audience in the coliseum during the Christmas concert.

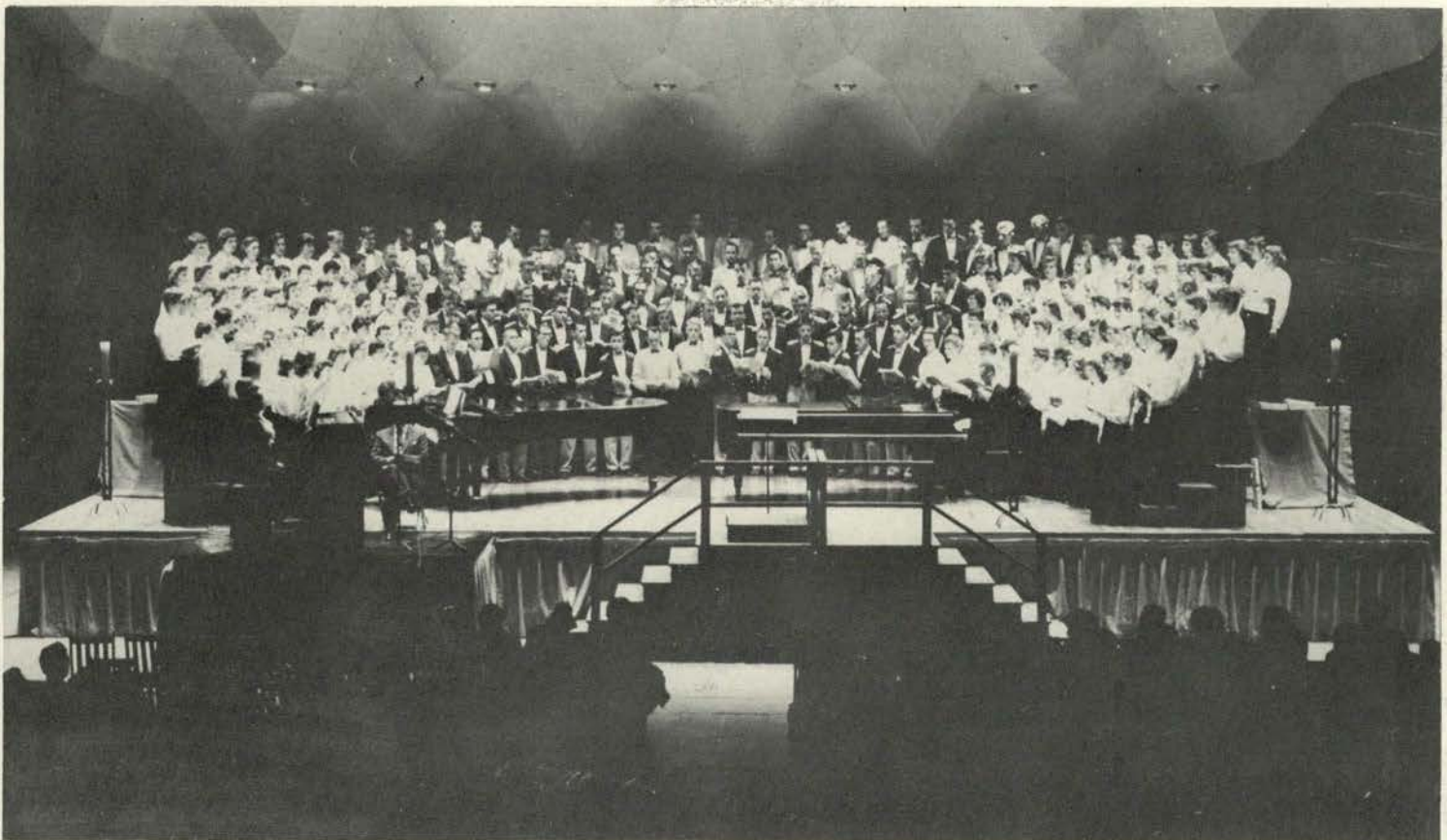

*Handel's Messiah expresses sentiments of the season during concert.*



**WINTER TERM CHRONO**



*The expensive \$1.00 type wedding no doubt.*

## AWS CARNIVAL

Once again AWS sponsored a nite of fun known this year as the Corn Valley Corral. Many living groups operated concessions to earn money for scholarships awarded by AWS yearly. Bill Abel was elected Corral King for his costume "Hi-Ho-Watha." Delta Gamma copped the first place trophy for their concession, "Hay Podner, Can You Top This?"



*Tri Delt Can Can Line contributes to evenings entertainment.*



*Corral King contestants show their original costumes. Bill Abel's "Hi-Ho-Watha" won first place trophy.*

## MILITARY BALL



Military Ball attenders selected Donna McCoy as Little Colonel for 1956. Donna was promoted to Colonel and honored with the Queen Anns salute by the Honor Guard. Lieutenant Colonels were Nancy White, Beverly Johnson, and Betty Payne.



*Donna McCoy leaves stage as Little Colonel of annual event.*



## MORTAR BOARD BALL

Dinners and original corsages were the order of the evening for the Reversia Ball of 1956. Decorations were to the theme of "King of Hearts" and the entire main concourse of the MU was decorated for dancers, an innovation this year. Jerry Christopherson was selected a King of Hearts from the four other finalists, Don Cronk, Dale Piercy, Bob Bender, and Dick Weaver.



*Jerry Christopherson wears the crown as the King of Hearts.*



## DAD'S WEEKEND

Increased college enrollment resulted in greater attendance at Dad's Weekend this year. About 1200 fathers were present at varied activities planned such as competition between ROTC units, luncheon, tours, wrestling, basketball, intersorority sing, and house functions.





## INTERSORORITY SING



Fourteen sororities participated in the second annual Intersorority Sing held here during Dad's Weekend. The sing was noncompetitive and one of the most colorful of the weekend events.





## CO-REC

Oregon Staters have finally found free entertainment in the form of Co-Rec held in the Women's Building and sponsored by AWS. Nearly all interests are represented including swimming, folk and social dancing, volleyball, table tennis, shuffleboard, and various games.



## "AQUADEMICS"

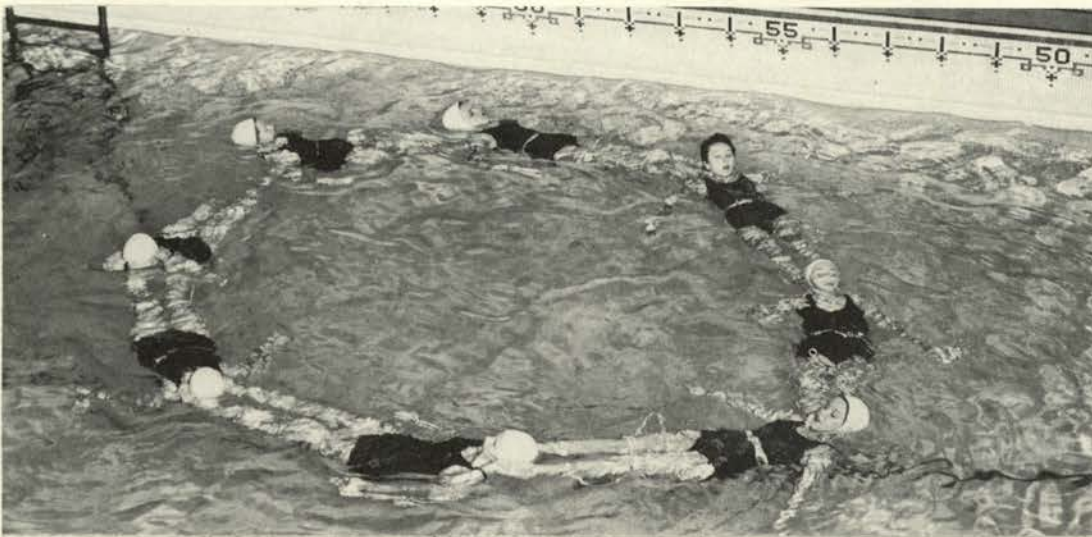
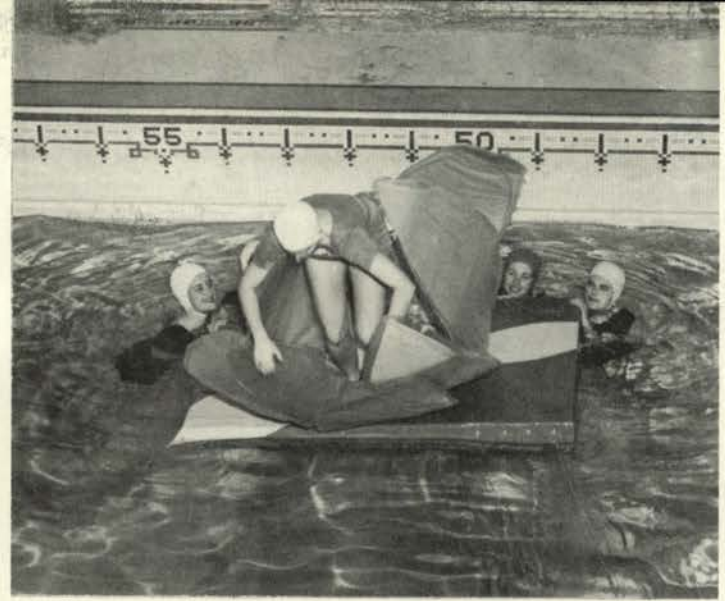

"Aquademics," a show revolving around classes offered on campus, drew large crowds of spectators this year. The fourteen act show was presented by Seahorses and Aquabats.





## HOUSE DANCES

Some of the most colorful events of campus life are the costume dances held Winter term. At this time students travel to the Old Country, Barbary Coast, or regress to flapper days. The troubles and sorrows of the classroom are forgotten in the atmosphere of gaiety.



*Sweden comes to OSC in sorority costume affair.*

"Well now . . ."



Students glimpse how the other half lives at gala fraternity affair.



## MODEL UNITED NATIONS



*George Papadopoulos addresses the first plenary session of the General Assembly on the opening night of the Model UN which was held on the Oregon State campus during spring term.*



The largest conference held on campus this past year was the sixth session of the Model United Nations. Delegates from eleven western states and Alaska gathered to discuss current world problems.

The 700 visitors represented member nations and presented their respective countries problems in relation to action taken in the United Nations.

The conference had the atmosphere of the "real thing" with voting blocs, walk-outs, and caucus sessions. Native costumes gave color to the sessions too.

Oregon State students prepared the conference and acted as secretariat to the visiting group. Credit was given the OSC group for drawing up a permanent charter to be used in future model United Nations assemblies. The document was accepted and signed by the 69 member-nations at closing ceremonies of the week-long conference.



*Background music was provided at the reception honoring visiting delegations.*



*Dr. Munk of Reed College delivers a speech to the General Assembly.*



*Visiting press delegates receive briefing from the Barometer staff.*



*Members of the International Court of Justice hear a case of a defending nation.*





**SPRING TERM CHRONO**



*Sunshine party relaxes after victory.*

Political speeches, entertainment, and car rallies aroused good competitive spirit during student body elections and drew an increased percentage of the students to the polls. Johnnie Rice was elected to president's post while the offices of first and second vice-president were won by Jerry Thomas and Linda Courtney, respectively.

## ASOSC Elections



*"We're coming, we're coming, our brave little band."*



*"Party spirits" move students to rally.*

## Sophomore Cotillion

After much planning and preparation the Sophomore class presented a Cotillion enjoyed by all. The theme this year was "Southern Accent" and Bill DeSouza and his band provided the proper musical atmosphere.



*Dancers enjoy talking to vocalist, Vicki Stuart.*



*Step on it before it multiplies!*



*Men and their dates dance to the music of Bill De Souza in Gill Coliseum.*

## Mother's Weekend



*Smiles and styles, an enjoyable part of Mother's Weekend.*

Mothers were welcomed this year with typical OSC hospitality. Among the events planned were a style show, luncheon, Mother's Club meeting, the "Mikado," IFC sing, and living group firesides.



*Associated Independent Students stage "Mikado" at annual Spring event.*



*Living group entertains Moms at firesides.*



*Fraternity dinners are a traditional event popular with Mothers.*

## Inter-fraternity Sing



*Smiles and hand shakes await victorious Beta singers.*

Fifteen fraternities entered the competition in the fifteenth annual Inter-fraternity sing, held on Mother's weekend. Beta Theta Pi, Sigma Chi, and Sigma Phi Epsilon won first, second, and third place awards respectively.



*"Doesn't everyone hold song practice on their front lawn?"*

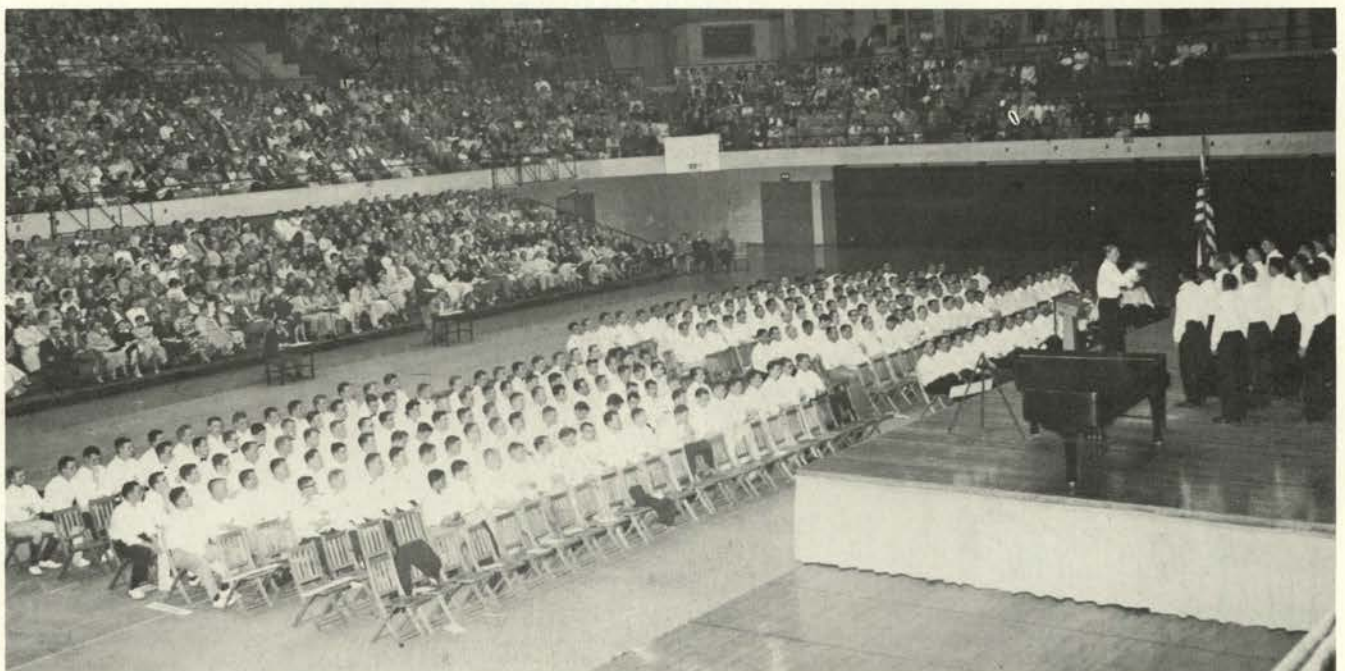

*"My son is the one in the white shirt."*

## Honor Convo



*Congratulation time after tapping.*

Fourteen women were tapped for Mortar Board at the Associated Women Students honor assembly. Mrs. Golda P. Wickham, Dean of Women at the University of Oregon, was guest speaker for this assembly which honors the outstanding women on campus.



*Mortar Board taps the "cream of the crop."*

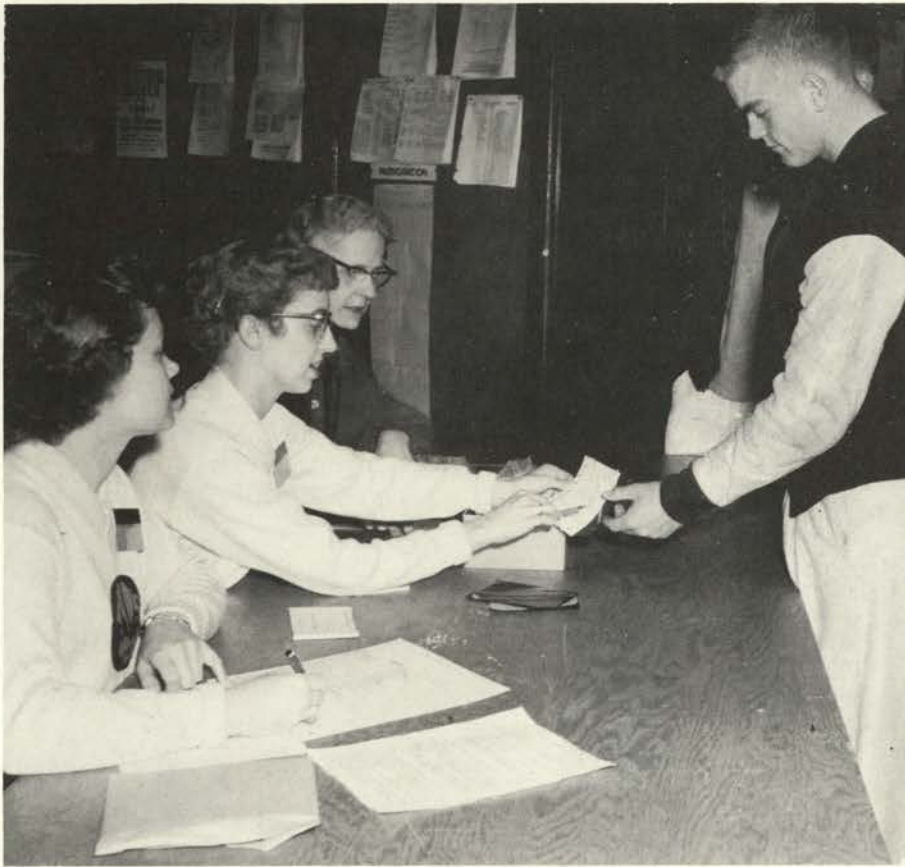

## Senior Weekend

*Registration preliminary to a weekend of fun.*



*Bad weather drives crowd into Coliseum for "picnic."*





*Students give visitors a preview of campus apparel.*

Planned events for future Oregon Staters included both educational and social activities, such as, a water pageant, school and departmental meetings, sport events, and a student variety show. The weekend ended with a date dance in the Coliseum.



*Weekend dance proves to seniors that college life is not all work.*

Ag Weekend

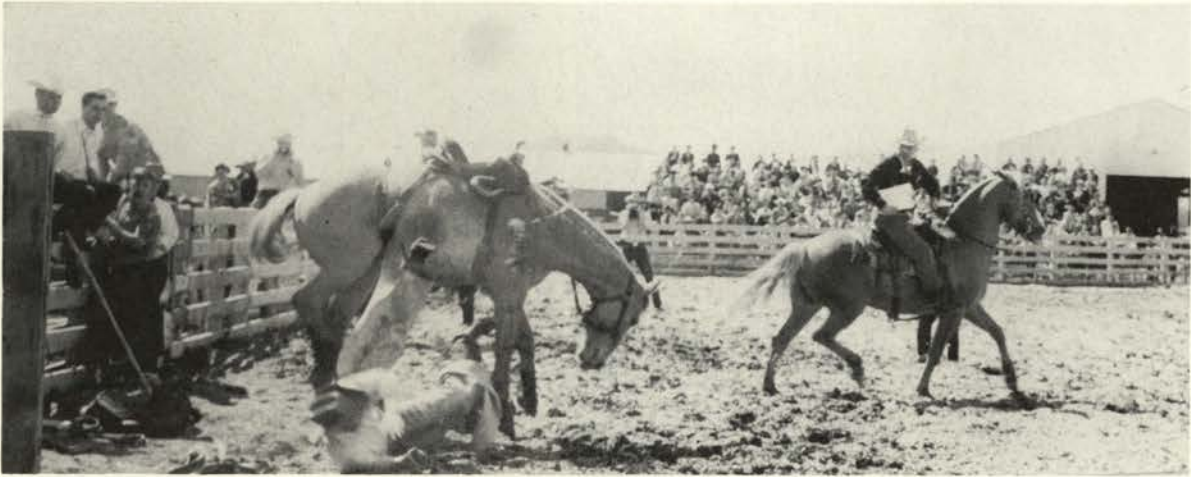

*What life insurance could have done for you.*



The steak fry opened Ag weekend this year followed by a barn dance, with Roy Ewart and the "Rhythm Rangers." Hostesses Ann Kirkpatrick, Marilyn Willard, and Joy Wade, presided over the festivities.



*First come, first served.*



*"Meanwhile, back at the ranch."*

## Dr. Oppenheimer



Oregon State was honored this spring with the arrival of Dr. J. Robert Oppenheimer, director of the institute for advanced study at Princeton University. Dr. Oppenheimer participated in the science program here and lectured at a convo especially for OSC students.



*Dr. Oppenheimer delivers lecture at special student convo.*



## Junior Grub Day

*There must be an easier way.*

The Junior class proved its spirit was still alive by celebrating a Junior Grub Day, wearing sweatshirts, pedal pushers, jeans, and burmudas to class. A picnic at Avery Park followed with food, entertainment, and games.



*Whoever wins this race has it in the bag.*



*"Anyone for golf?"*

## Frosh-Sophomore Picnic

A car rally led the classes of '57 and '58 to Avery Park for their yearly competitive picnic. The class winner was selected on the basis of points earned in games and the beard and beauty contests.



*Check those lines—on the cars that is.*



*Boys at state who really rate use Burma Shave.*



*It takes real pull to be a beard judger.*



*Two eggs in the mouth are worth one in the hand.*



*Freshman and Sophomore males fight for control of giant ball, a favorite game at the picnic.*



*Oregon State faculty and students form an impressive parade to Coliseum.*



*Don't fret, some are bound to be blank.*



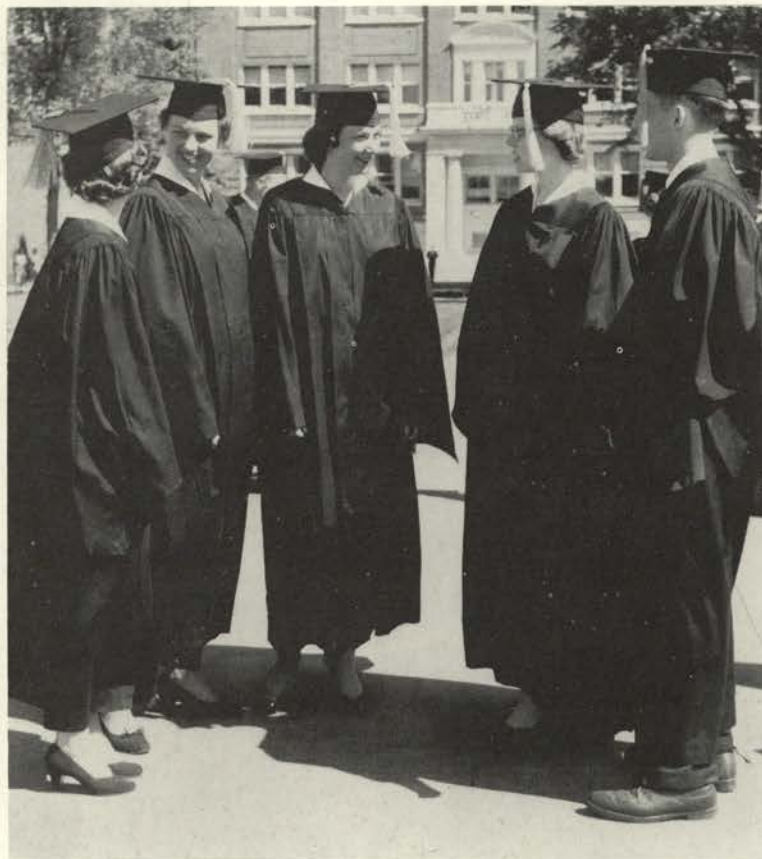

## Graduation

OSC conferred 1,021 degrees on students at the 86th annual commencement ceremonies held in Gill Coliseum. Dr. Raymon B. Walker from the First Congregational Church of Portland spoke at Baccalaureate.



*Finis!*





## SPORTS

To the friend of the college or the distant alumni, nothing reaches him faster, or can make him feel prouder than the story of another Beaver sports win. Even in the 1955-56 year of building in athletics, OSC partisans had much to be proud of.



*Head football coach, Tommy Prothro, led the Beavers to second place in the Pacific Coast conference.*

## **Varsity Football**

In the space of one short year Oregon State has risen from the doldrums of a second rate ball club to one of the football leaders of the Pacific Coast conference. The impressive record of six wins and three losses and a five win-two lost in PCC, is the best since OSC was runner-up to UCLA in 1946. The big reason for the sudden change was new head coach, Tommy Prothro, who brought single wing football back to OSC.

The "new look" has developed some new stars on the gridiron and made some old ones shine brighter than ever. Perhaps the greatest find of the year was sophomore Joe Francis. A second string quarterback in Rook ball the year before, Francis was just the man for tailback in the single wing system and became OSC's leading ground gainer.

Another bright spot was sophomore Sam Wesley from Texas. The 145 lb., 9.8 track man added speed to the sophomore studded backfield. Just back from the army was All-American John Witte, who held down first string tackle in the Beaver forward wall. Teaming up with Vern Ellison and Larry Stevens, they gave the opposition rough going through the center of the line.

Perhaps the highest point in the season was the early season upset win over Stanford 10-0. From here the Beavers proceeded to upset U. of Washington and the California Golden Bears.



Front row: Prothro, Berry, Negri, Wenstrand, Riggert, Stevens, Buettgenbach, Siegrist, Sampels, Mason, Skief, Hadraba, Bruce, Zelinka, Twenge, Bilderbach. Second row: Jimmy DeMithe, Spec Keene, Westfall, Laird, Thiel, Williams, Marsh, DeGrant, Wesley, Searle, Corrick, Stapleton, Roberts. Back row: Pickens, Fournier, Sniffen, Hittner, Lee Zwahlen, Francis, Hammack, Peligrino, Ellison, Daniels, McKittrick, Witte. Not pictured: Jesmer.

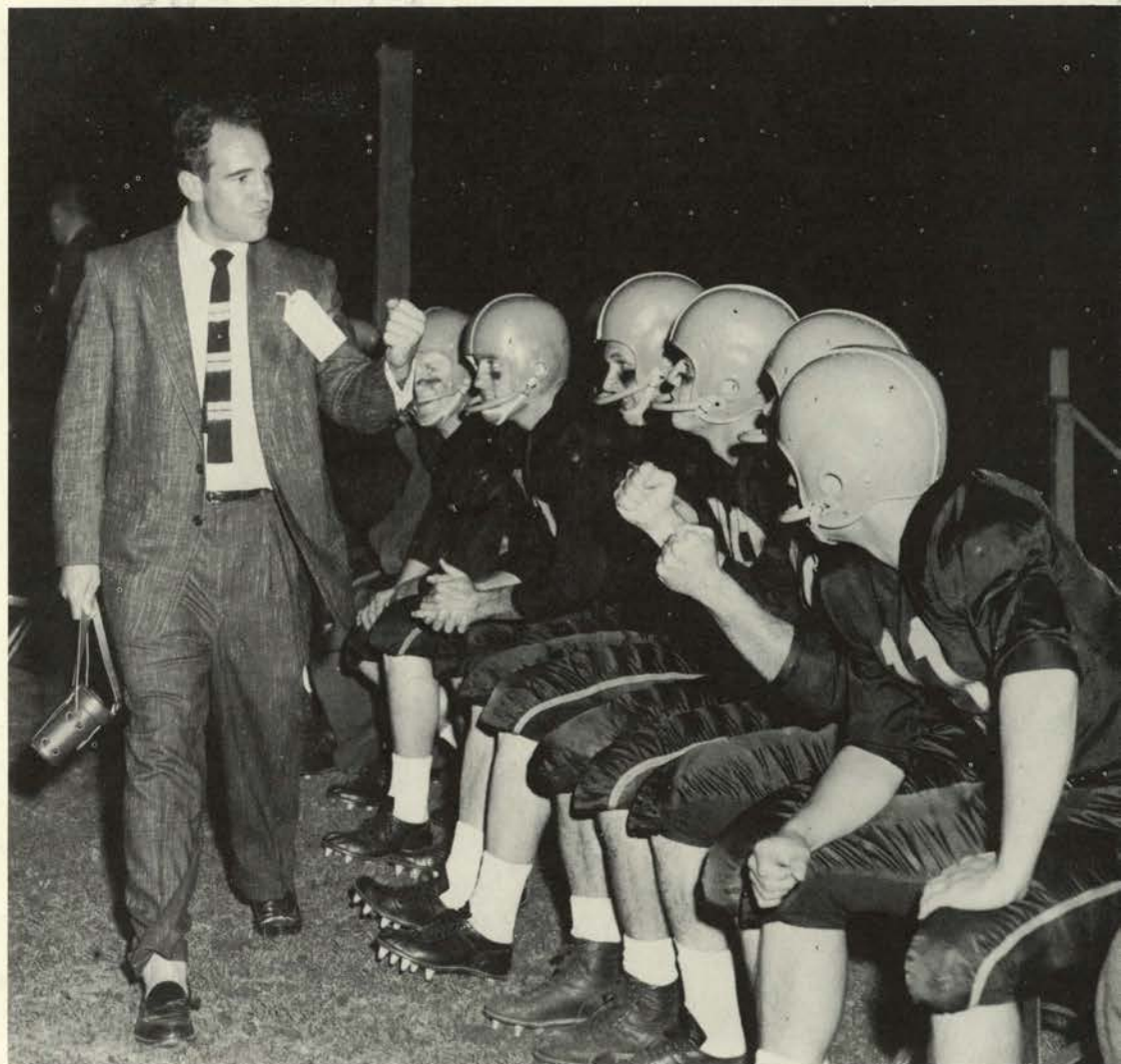

Assistant Coach Terry Debay shows the fight that led OSC to an early season upset over Stanford.



OREGON STATE COLLEGE FOOTBALL COACHES: Bob Watson, Clayton "Stud" Stapleton, head coach Tommy Prothro, Bob Zelinka, Dick Twenge.

## SEASON'S RECORD

OSC 33	Brigham Young 0
OSC 10	Stanford 0
OSC 0	UCLA 38
OSC 7	COP 13
OSC 14	Washington State 7
OSC 13	U. of Washington 7
OSC 16	California 14
OSC 33	Idaho 14
OSC 0	U. of Oregon 28



Trainer Bill Robertson handles miles of adhesive tape and gauze to patch the many sprains and bruises.



*Front row: Vern Sampels, Larry Stevens, George Bilderback, Ron Seigrist, Bob Riggert. Back row: Dick Mason Howard Buettgenbach, Andy Skief, Arlo Wenstrand.*

## SENIORS



*Tailback Joe Francis circles right end as the Beavers swamped the Cougars 33 to 0.*

	OSC	BYU
First downs . . . . .	23	10
Yards gained rushing . . . . .	426	158
Yards gained passing . . . . .	66	57
Total yards gained . . . . .	492	215
Passes attempted . . . . .	13	16
Passes completed . . . . .	5	6
Passes had intercepted . . . . .	2	2
Punting average . . . . .	40.3	38.4
Fumbles lost . . . . .	0	0
Yards penalized . . . . .	145	75

## OSC 33 - BRIGHAM YOUNG 0



*Three Beavers close in on a hapless Cougar on the way down.*



*A Beaver crashes through the center of the Brigham Young line for a short gain.*



*Beavers close in on an Indian runner before he can get too far.*



*"Stud" Stapleton gives Stevens and Buettgenbach the word before they go back into action.*



## OSC 10 – STANFORD 0

*Sam Wesley stops a high stepping Indian before he can break clear.*



	OSC	STAN.
First downs . . . . .	7	23
Yards gained rushing . . . . .	82	205
Yards gained passing . . . . .	68	158
Total yards gained . . . . .	150	363
Passes attempted . . . . .	6	34
Passes completed . . . . .	3	13
Passes had intercepted . . . . .	0	5
Punting average . . . . .	45.0	27.0
Fumbles lost . . . . .	1	3
Yards penalized . . . . .	76	101



*Speedy Sam Wesley (15) circles left end as Ray Westfall (27) moves in to block out a Uclan tackler.*

## OSC 0 – UCLA 33

	OSC	UCLA
First downs . . . . .	3	17
Yards gained rushing . . .	75	275
Yards gained passing . . .	80	71
Total yards gained . . . .	155	346
Passes attempted . . . . .	9	14
Passes completed . . . . .	3	7
Passes had intercepted . .	1	2
Punting average . . . . .	30.6	32.8
Fumbles lost . . . . .	0	0
Yards penalized . . . . .	100	63



*Arlo Wenstrand (34) takes chase after UCLA fullback Doug Peters.*

	OSC	COP
First downs . . . . .	9	18
Yards gained rushing . . . . .	52	229
Yards gained passing . . . . .	158	27
Total yards gained . . . . .	210	256
Passes attempted . . . . .	17	6
Passes completed . . . . .	9	2
Passes had intercepted . . . . .	1	1
Punting average . . . . .	41.5	33.0
Fumbles lost . . . . .	0	3
Yards penalized . . . . .	60	42

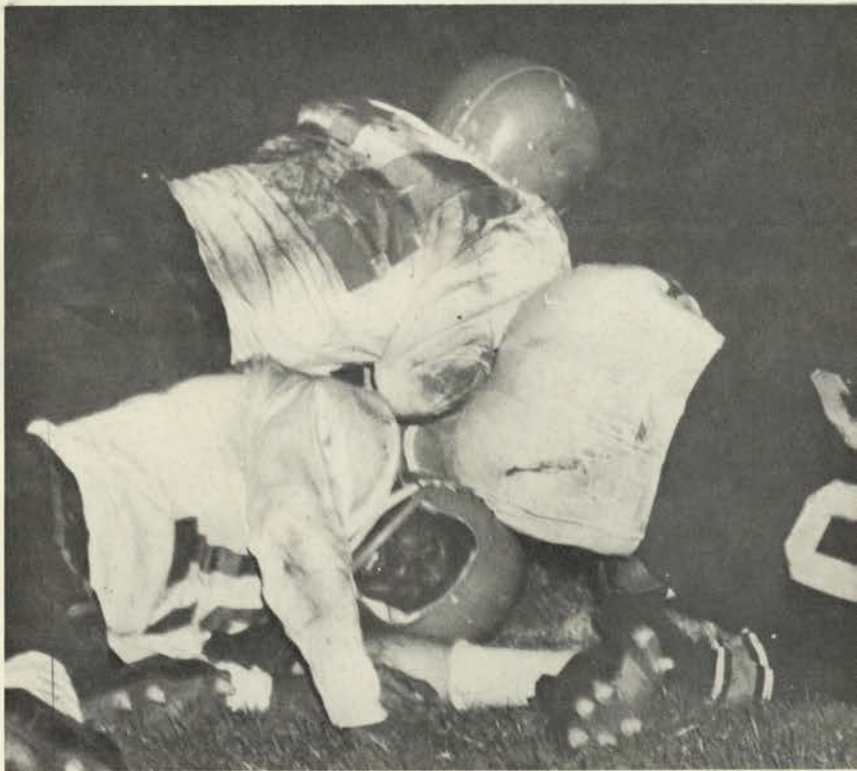

*Two OSC stalwarts bring down a COP ball carrier in a tangle of arms and legs.*

## OSC 7 - COP 13



*The Beaver forward wall rises to stop a COP plunge up the middle.*

	OSC	WSC
First downs . . . . .	13	17
Yards gained rushing . . . . .	260	278
Yards gained passing . . . . .	9	51
Total yards gained . . . . .	269	329
Passes attempted . . . . .	2	11
Passes completed . . . . .	1	6
Passes had intercepted . . . . .	0	1
Punting average . . . . .	42.0	36.0
Fumbles lost . . . . .	2	3
Yards penalized . . . . .	88	45

**OSC 14 – WSC 7**



*Speedy Sam Wesley snares a high pass on the Beavers' touchdown march.*



*Beaver linemen close in to make sure the BYU Cougar doesn't try to get any further.*

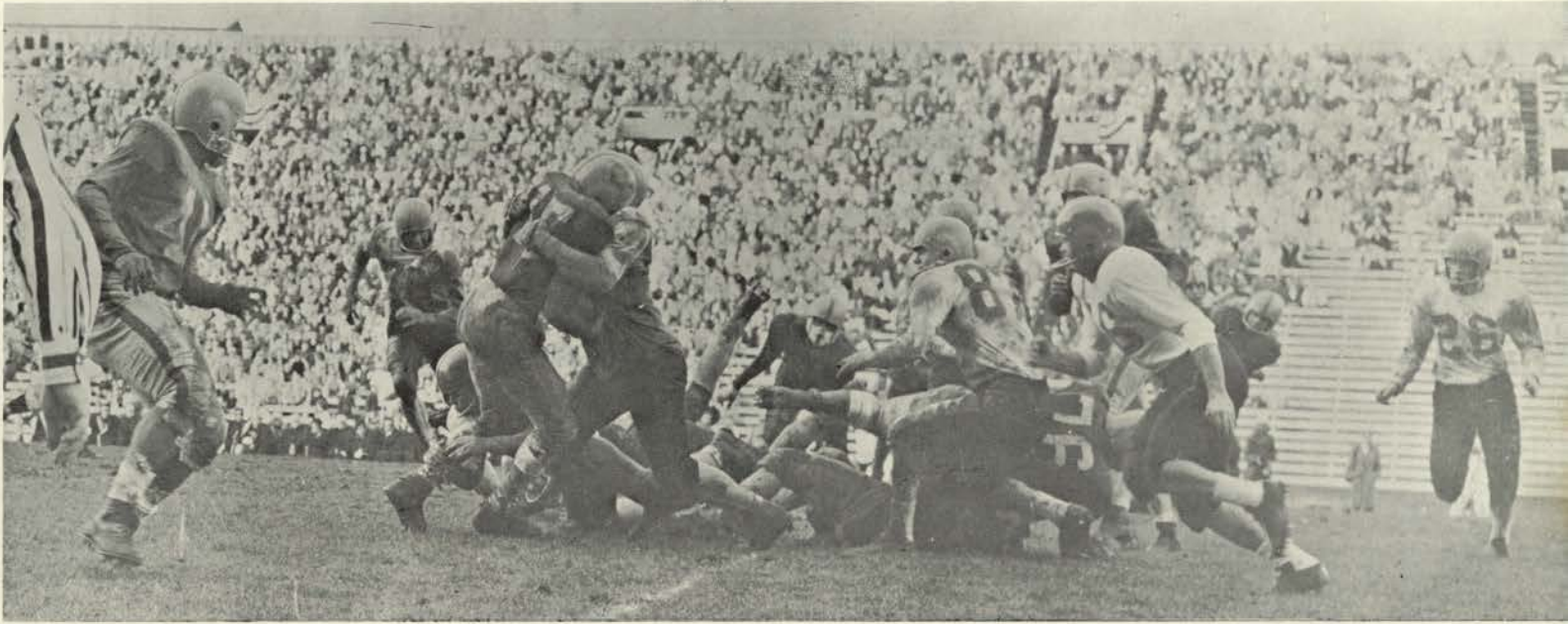

The left side of the Beaver line moves in to cut off a Husky behind the line.

## OSC 13 – U of W 7

	OSC WASH.	
First downs . . . . .	13	16
Yards gained rushing . . . . .	167	237
Yards gained passing . . . . .	18	34
Total yards gained . . . . .	185	271
Passes attempted . . . . .	7	16
Passes completed . . . . .	2	3
Passes had intercepted . . . . .	2	2
Punting average . . . . .	35.1	31.0
Fumbles lost . . . . .	1	4
Yards penalized . . . . .	50	41

John Witte showed why he was picked on the All-American team with his outstanding showing in the Husky-Beaver battle.





## OSC 33 – IDAHO 14



	OSC	Idaho
First downs . . . . .	10	13
Yards gained rushing . . . . .	170	139
Yards gained passing . . . . .	91	105
Total yards gained . . . . .	261	244
Passes attempted . . . . .	7	24
Passes completed . . . . .	5	11
Passes had intercepted . . . . .	0	1
Punting average . . . . .	45.3	25.8
Fumbles lost . . . . .	3	1
Yards penalized . . . . .	48	47

*Dwayne Fournier (87) throws a hard tackle before the Idaho ball carrier can break clear.*



## OSC 16 - CALIFORNIA 14

	OSC	Cal.
First downs . . . . .	7	16
Yards gained rushing . . . . .	180	175
Yards gained passing . . . . .	53	139
Total yards gained . . . . .	233	314
Passes attempted . . . . .	7	20
Passes completed . . . . .	1	12
Passes had intercepted . . . . .	1	2
Punting average . . . . .	42.4	34.2
Yards penalized . . . . .	75	65

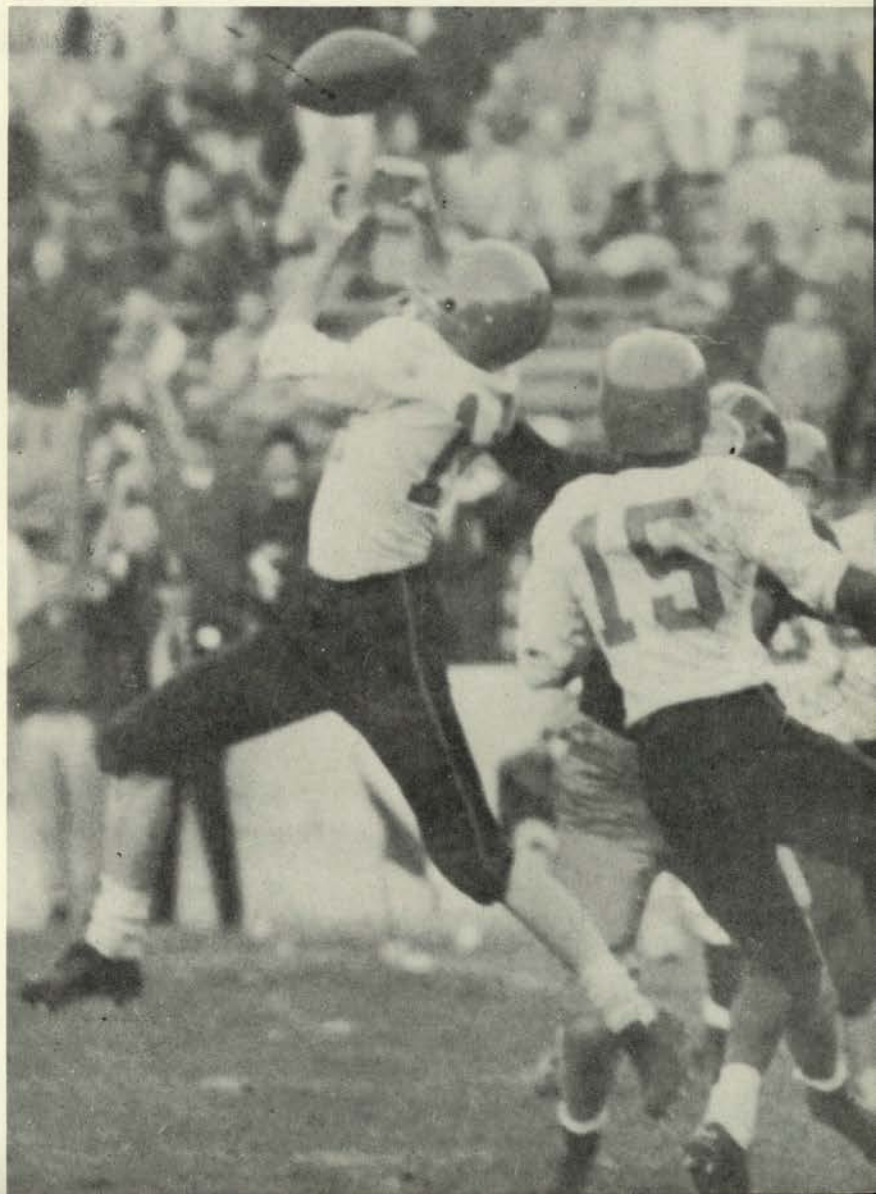

*A Beaver receiver goes high into the air after a long, high pass.*



*Oregon State and University of Oregon seniors meet for the last time on muddy Hayward Field.*



**OSC 0 – U of O 28**

*A muddy Beaver gropes for the slippery ball that wasn't there.*



	OSC	UO
First downs . . . . .	5	23
Yards gained rushing . . . . .	73	327
Yards gained passing . . . . .	4	17
Total yards gained . . . . .	77	344
Passes attempted . . . . .	5	23
Passes had intercepted . . . . .	1	2
Punting average . . . . .	34.0	36.0
Fumbles lost . . . . .	0	2
Yards penalized . . . . .	27	62



Rival coaches Len Casanova and Tommy Prothro meet on the gridiron for post-game congratulations.

The players are all but lost in the muddy scramble for yardage.



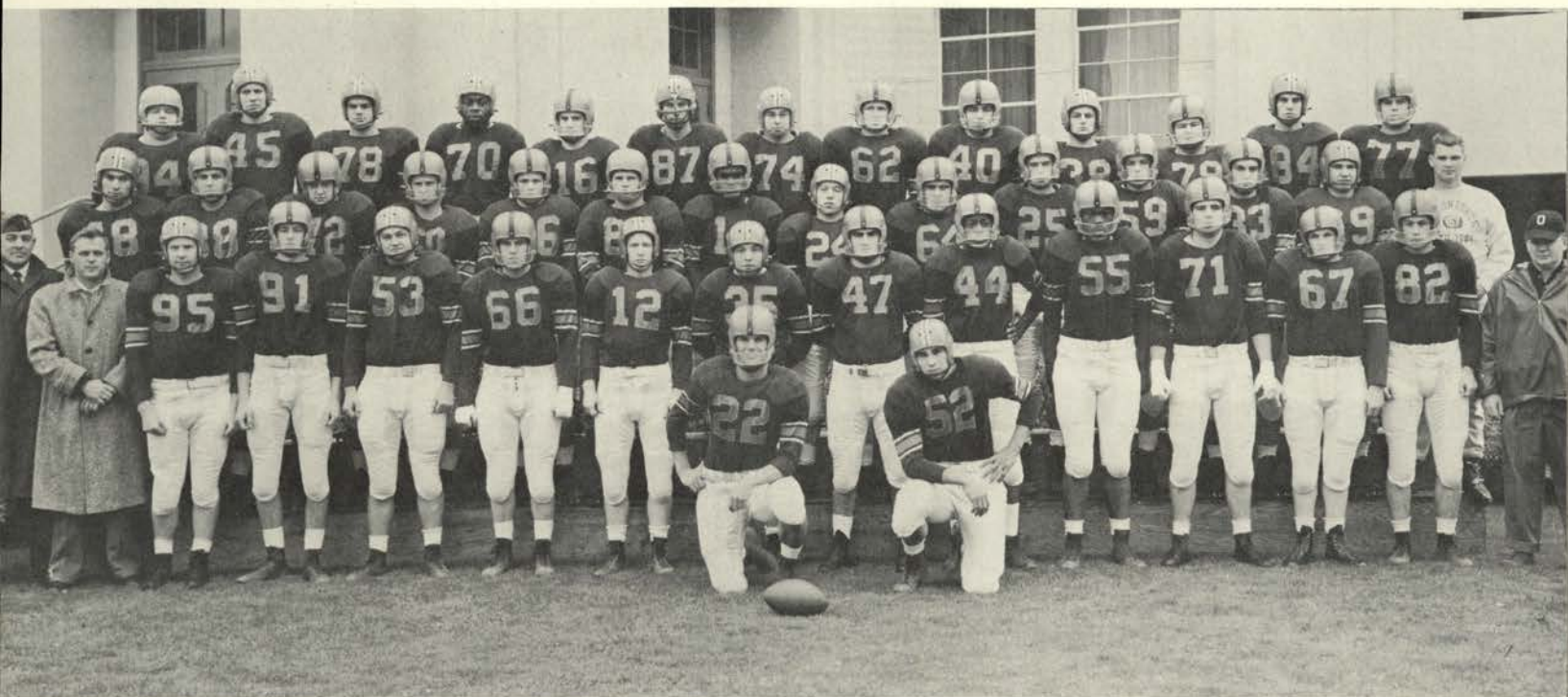

*Kneeling: Brackens, Randall. Row 1: Asst. coach Skow, asst. coach D. Zarosinski, Coonse, Gray, Gerke, Brundage, Carrer, H. Smith, Arana, Lowe, Wade, Peoples, Lindsley, Maxwell, Coach Dick Twenge. Row 2: Martin, Biby, Schwammel, Boyd, Salsbury, Clark, Durden, Chamberlain, Sanchez, Handy, Cook, Beamer, Blissett, Mgr. Hogan. Row 3: Erdwins, B. Smith, Campbell, Bates, Marshall, McBride, Norris, Luckehart, Gilmore, Milum, Naylor, Davies, Lumenello.*

## ROOK FOOTBALL

With Oregon State's switch to the single wing attack, the Rook squad became the major point of interest for material for future champions. With the addition of many athletes from California schools to add to their strength the Rooks showed the promise hoped for in a very successful season.

The Rooks started slow tying the Oregon Frosh but went on to drop them 27-13 later in the season. The University of Washington Husky-pups also fell to the Rooks 12-13 late in the season.

The ground attack was led by fleet-footed Paul Lowe and line-busting Nub Beamer while Buz Randall and Ted Bates turned in outstanding line play. The varsity will welcome the many outstanding players graduating from Rook Ball next year.



*Jim Brackens and Buz Randall receive the Miller Huggins award given each year to the Rook Co-captains.*

Oregon Frosh 7 - Rooks 7  
U. W. Pups . . . 12 - Rooks 13  
Oregon Frosh 13 - Rooks 27



*A Washington Husky-pup nears the end of the line as a baby Beaver tackler closes in.*

*Ton Arana packs the mail as Husky-pup tacklers close in to cut off the end sweep.*

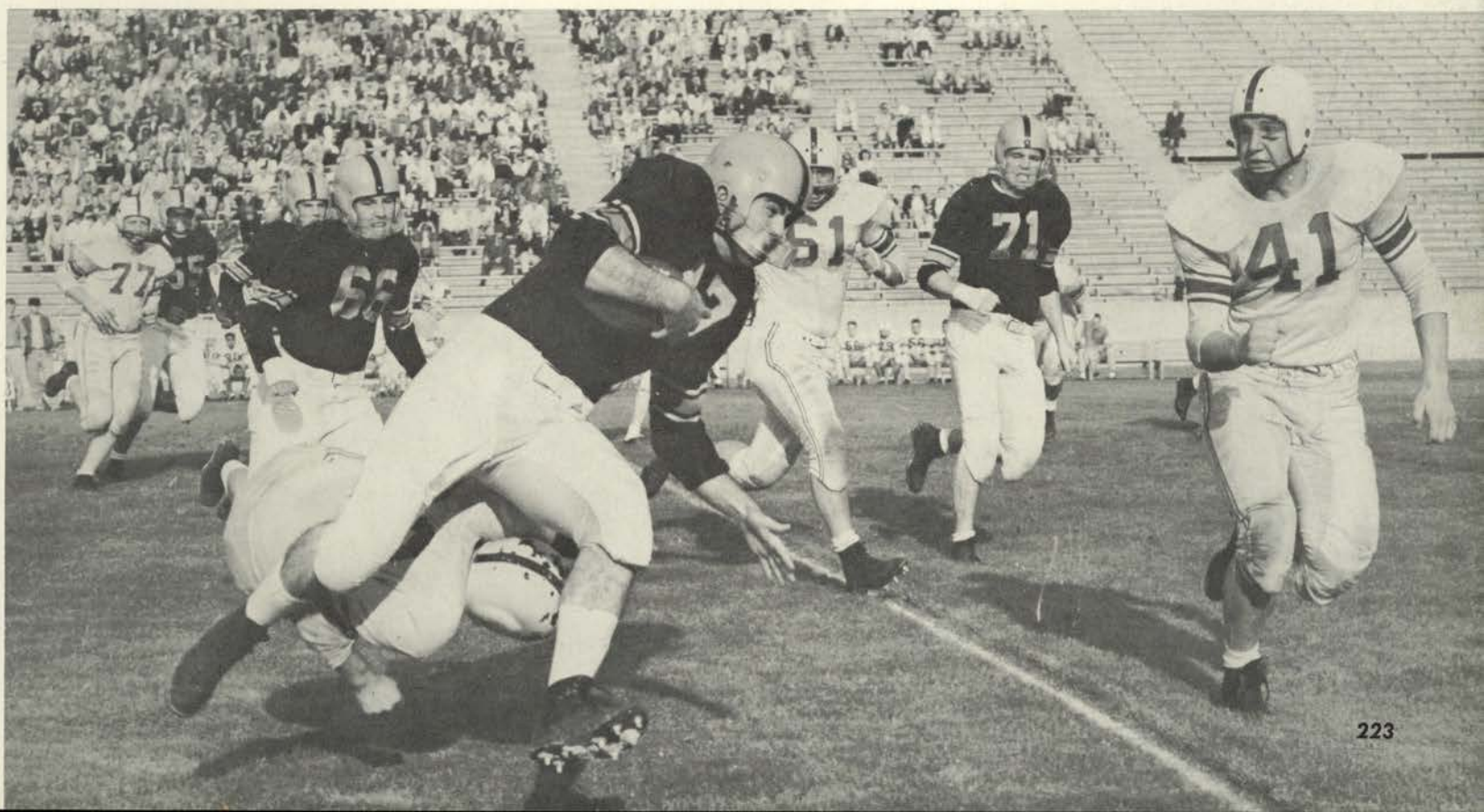



*Jack Beake, shown here with friend, headed the card stunt committee.*

## OSC RALLY SQUAD

Oregon State's nationally known Rally Squad needs little introduction to the ardent Beaver sports fan. Headed by the dancing Beaverettes and backed up by the five cheerleaders with their variety of antics, this year's rally squad added lots of laughs and noise to the sports season.

Working with the Rally Squad was the Rally Committee which planned the various extra stunts and pre-game rallies. Jack Beake headed the card stunt planning group which used a flashlight section at a basketball game for the first time at Oregon State College.



*The Oregon State College Rally Squad: Front row: Malcolm Weaver, Phil Carlin, Howard Hinck. Middle row: Elaine Captain, Connie Kinser, Kay Shidler, Sylvia Kain. Not pictured: Dick Meyer.*

*The Beaverettes swing into action at an Oregon State home game.*





*"That gal with the pony tail" Joan Norman swings through one of the many Beaverette routines.*



*The Oregon State College Rally Committee: kneeling: John Lee, Duane Goodman. Standing l to r: Charlie Fritz, Betty McBride, Ray Hull, and Tom Morrison.*

*The whole squad swings into action during the California-Oregon State game.*



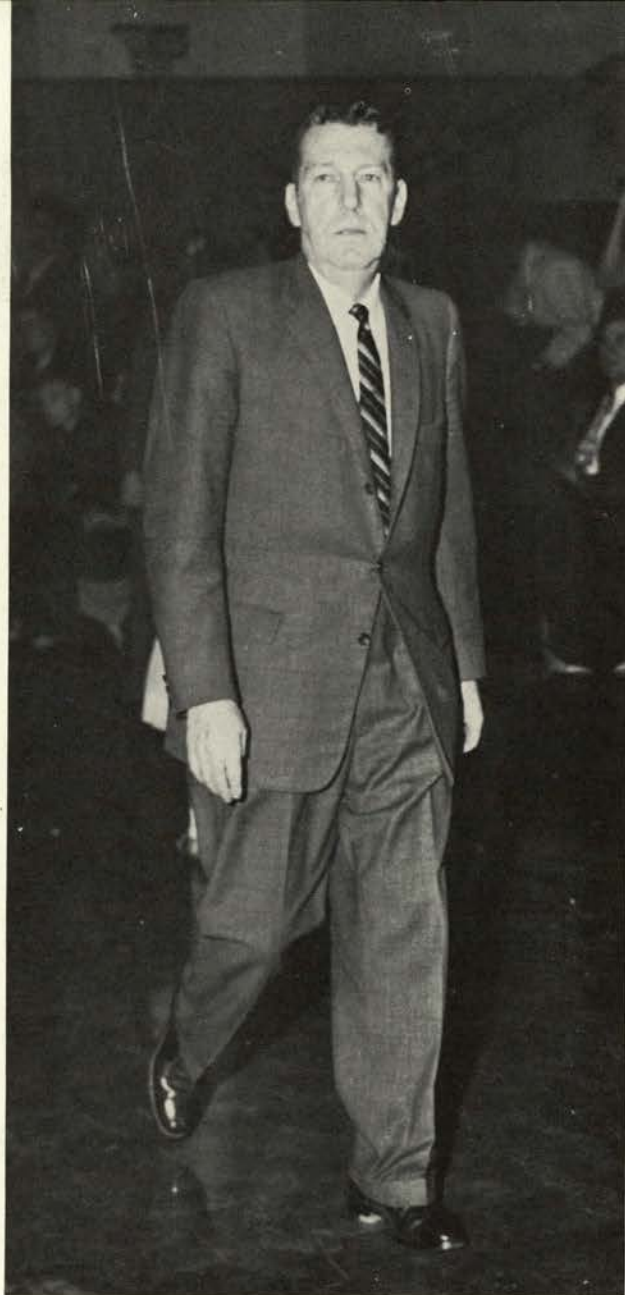

*Head coach A. T. "Slats" Gill guided the Beavers through a satisfying season in 1955-56 building his young, sophomore laden squad toward future championships.*

## **VARSITY BASKETBALL**

It was a building year. This is what the sports writers and fans said of Slats Gill's 1956 Beaver cagemen. A building year it was but if the sophomore laden team moves as far next year as they did in the 1955-56 season Gill will have another team of champions.

Starting the year with only three men with varsity experience the untried Beavers showed great promise even in defeat at the Dixie Classic playing some of the best teams in the nation.

As the team progressed through the season it became very apparent that the success of the year could not be measured by wins and losses but by experience and teamwork gained. The pay-off came in the final two games in which the Beavers trounced their rivals, the Oregon Ducks, twice to retain the Chancellors Trophy.

The season brought some new stars into the spotlight. Among these were sophomores Dave Gambee and Ken Nanson, junior Bob Allord.

Dave Gambee led the team scoring with a 17.4 points per game average, followed by Allord with 12.9 and Nanson with 8.4. Gambee and Nanson provided much of the spark in the early season games, Nanson hitting from the outside and Gambee dunking them in close. Allord, a steady forward, came into his own when he canned points against the Idaho Vandals and kept up the pace for the remainder of the season.

These men plus other standouts such as Gary Haynes, Wayne Moss and Jerry Crimmins will be back next year to give Gill a balanced and experienced team.



Row 1: Captain Larry Paulus, Bob Allord, Ralph Carol, Wayne Moss, Dave Gambee, Bill Fredricks, Dick Wilson, Gary Haynes. Row 2: Dr. Waldo Ball, Jack Stephenson, Bill Robertson, Earl Goldman, John Fredrick, Jerry Crimmins, Ken Nanson, Coach "Slats" Gill, Rook Coach Paul Valenti, "Spec" Keene.

### Varsity Season's Record 1955-56

OSC . . . 46	— — —	Oregon . . . . .	57
OSC . . . 53	— — —	Colorado . . . . .	63
OSC . . . 57	— — —	Baylor . . . . .	62
OSC . . . 51	— — —	Wyoming . . . . .	52
OSC . . . 53	— — —	Wyoming . . . . .	46
OSC . . . 84	— — —	Michigan . . . . .	71
OSC . . . 63	— — —	Northwestern . . . . .	61
OSC . . . 54	— — —	North Carolina State . . .	59
OSC . . . 60	— — —	Minnesota . . . . .	64
OSC . . . 63	— — —	Villanova . . . . .	68
OSC . . . 59	— — —	Washington State . . . . .	40
OSC . . . 52	— — —	Washington State . . . . .	58
OSC . . . 47	— — —	Southern California . . . .	58
OSC . . . 53	— — —	Southern California . . . .	84
OSC . . . 69	— — —	Stanford . . . . .	59
OSC . . . 50	— — —	Stanford . . . . .	75
OSC . . . 58	— — —	Washington . . . . .	65
OSC . . . 63	— — —	Washington . . . . .	83
OSC . . . 63	— — —	California . . . . .	65
OSC . . . 56	— — —	California . . . . .	69
OSC . . . 56	— — —	UCLA . . . . .	77
OSC . . . 59	— — —	UCLA . . . . .	72
OSC . . . 55	— — —	Idaho . . . . .	58
OSC . . . 69	— — —	Idaho . . . . .	59
OSC . . . 74	— — —	Oregon . . . . .	69
OSC . . . 59	— — —	Oregon . . . . .	49



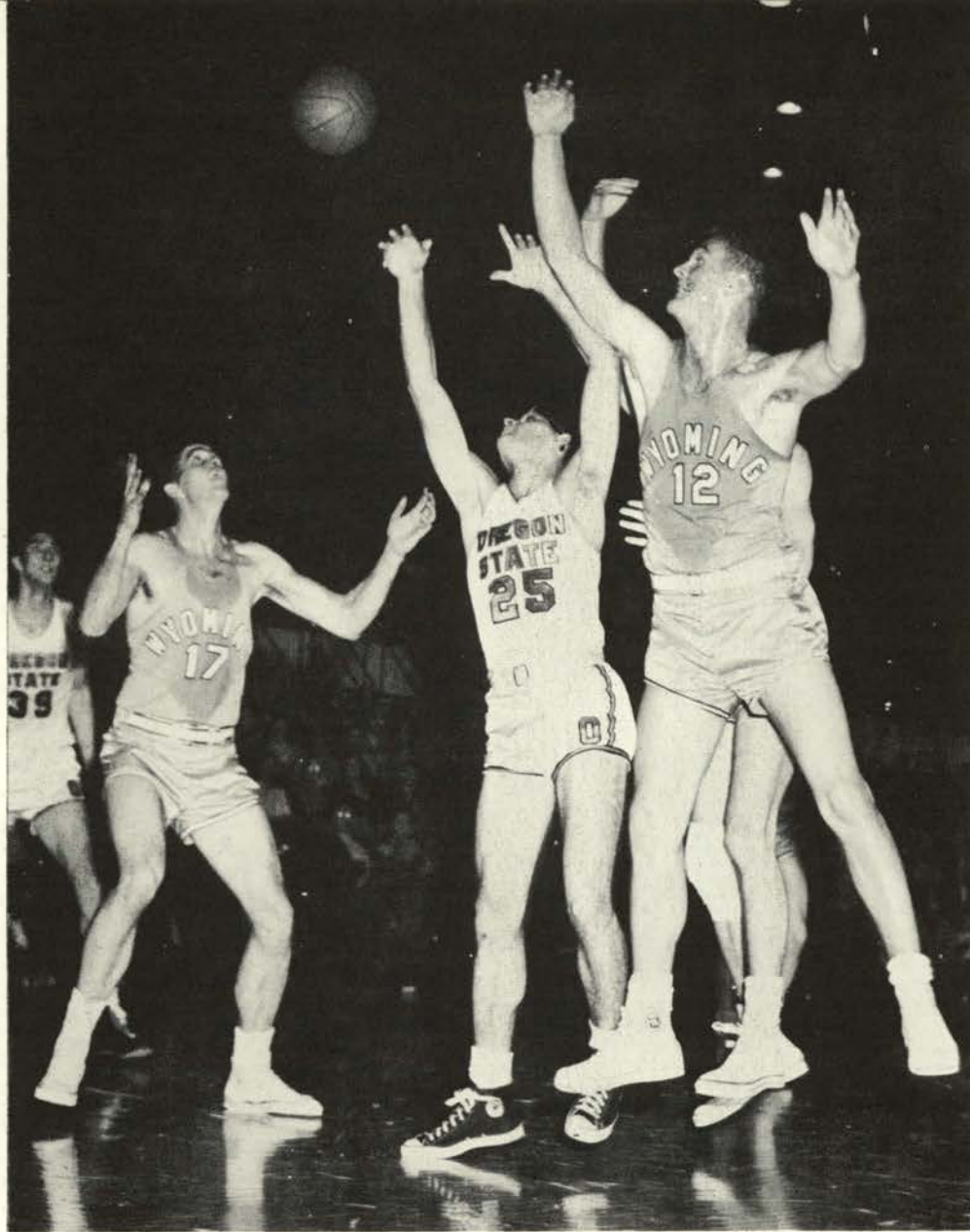

*Jerry Crimmins (25) reaches vainly as two broncos bat the ball high in the air.*

## PRE-SEASON

*"Gimme that ball," says big Wayne Moss in the tussle for possession under the basket.*





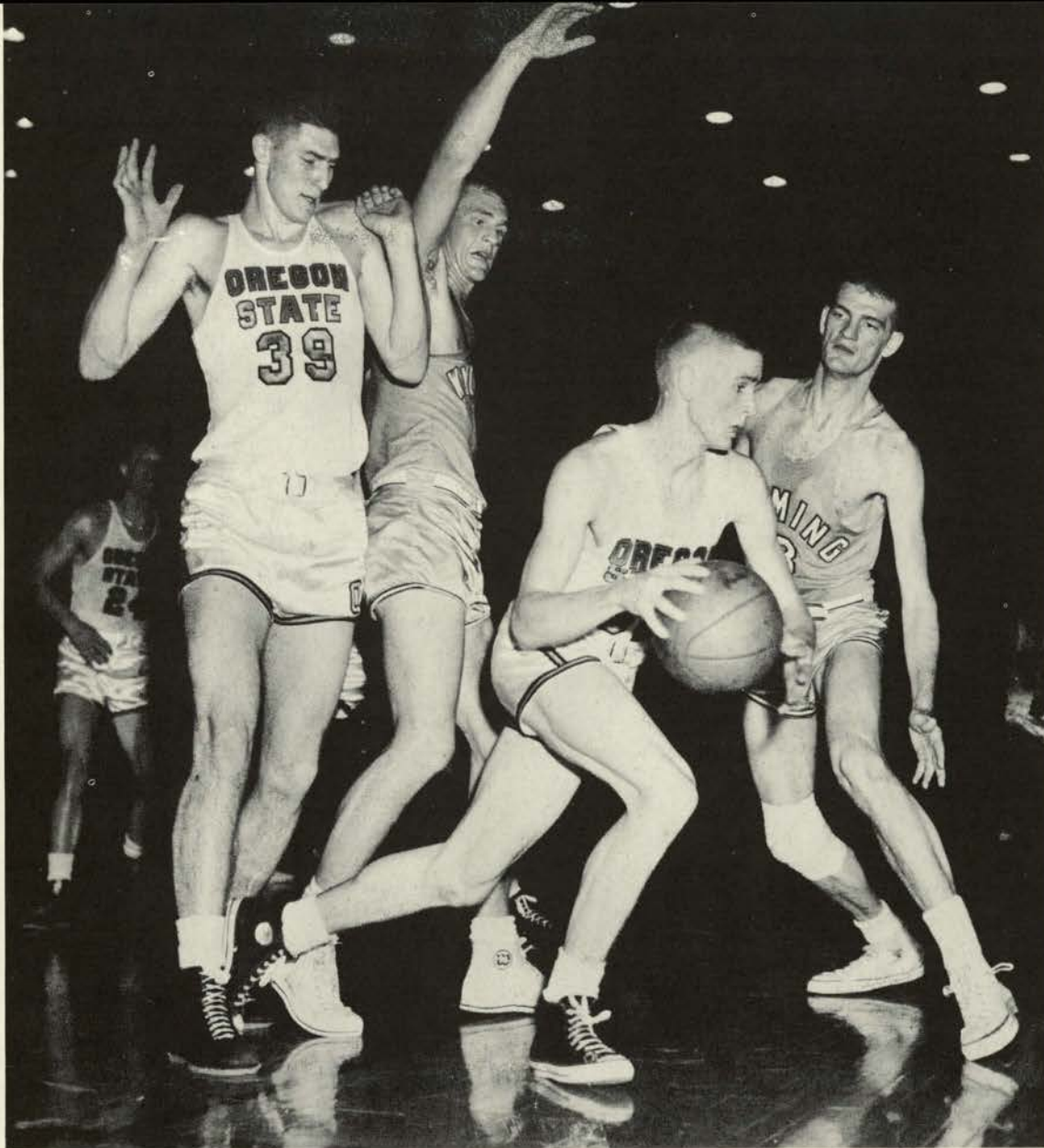

*Speedy Kenny Nanson dribbles out of danger as two tall Broncos close in to try to stop him.*

OSC	46	Oregon	57
OSC	53	Colorado	63
OSC	57	Baylor	62
OSC	51	Wyoming	52
OSC	53	Wyoming	46
OSC	84	Michigan	71
OSC	63	Northwestern	61
OSC	54	North Carolina St.	59
OSC	60	Minnesota	64
OSC	63	Villanova	68



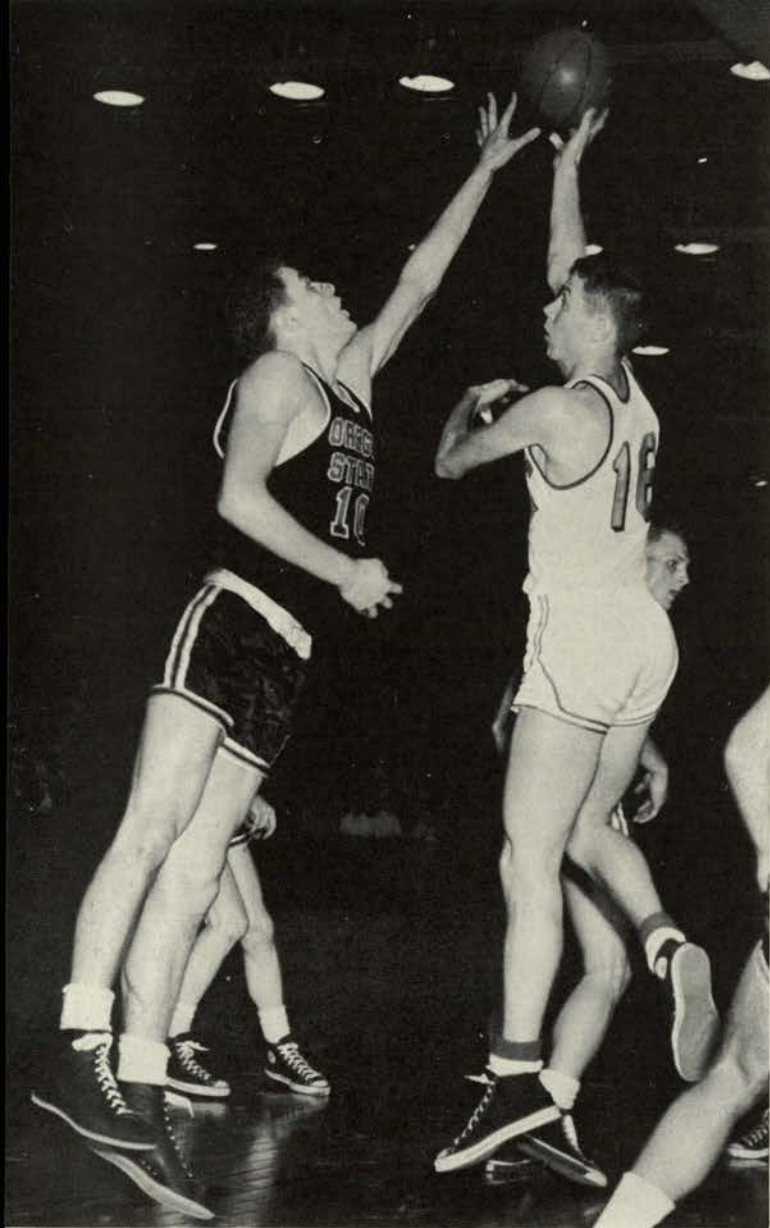

*Big Dave Gambee reaches high to block a Cougar hook shot.*

OSC . 59 – Wash. State . 40  
 OSC . 52 – Wash. State . 58

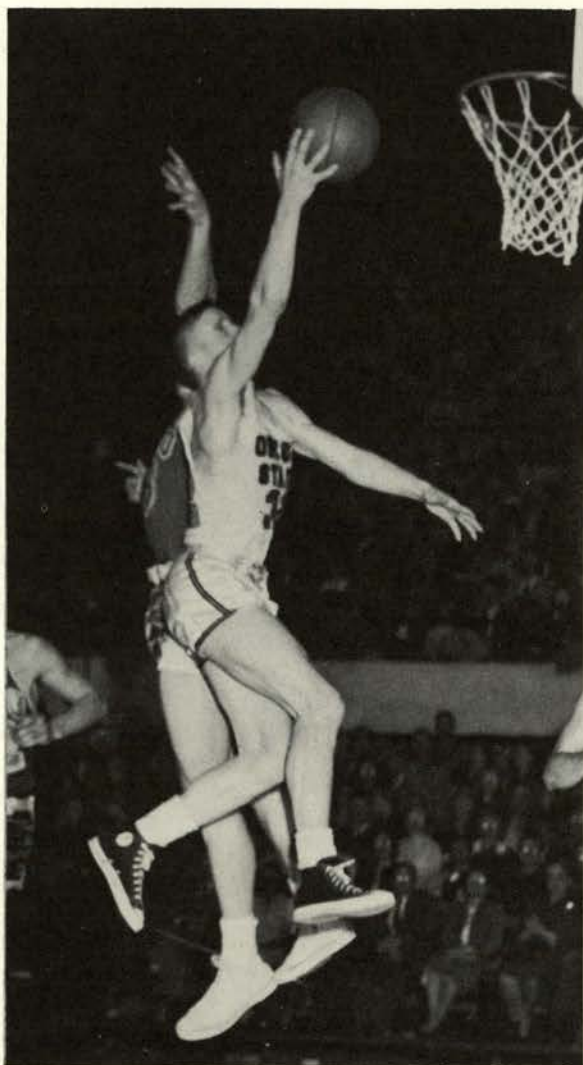

*Kenny Nanson drives in for a lay-in as a Cougar vainly tries to stop him.*



OSC . 47 - USC . 58  
OSC . 53 - USC . 84

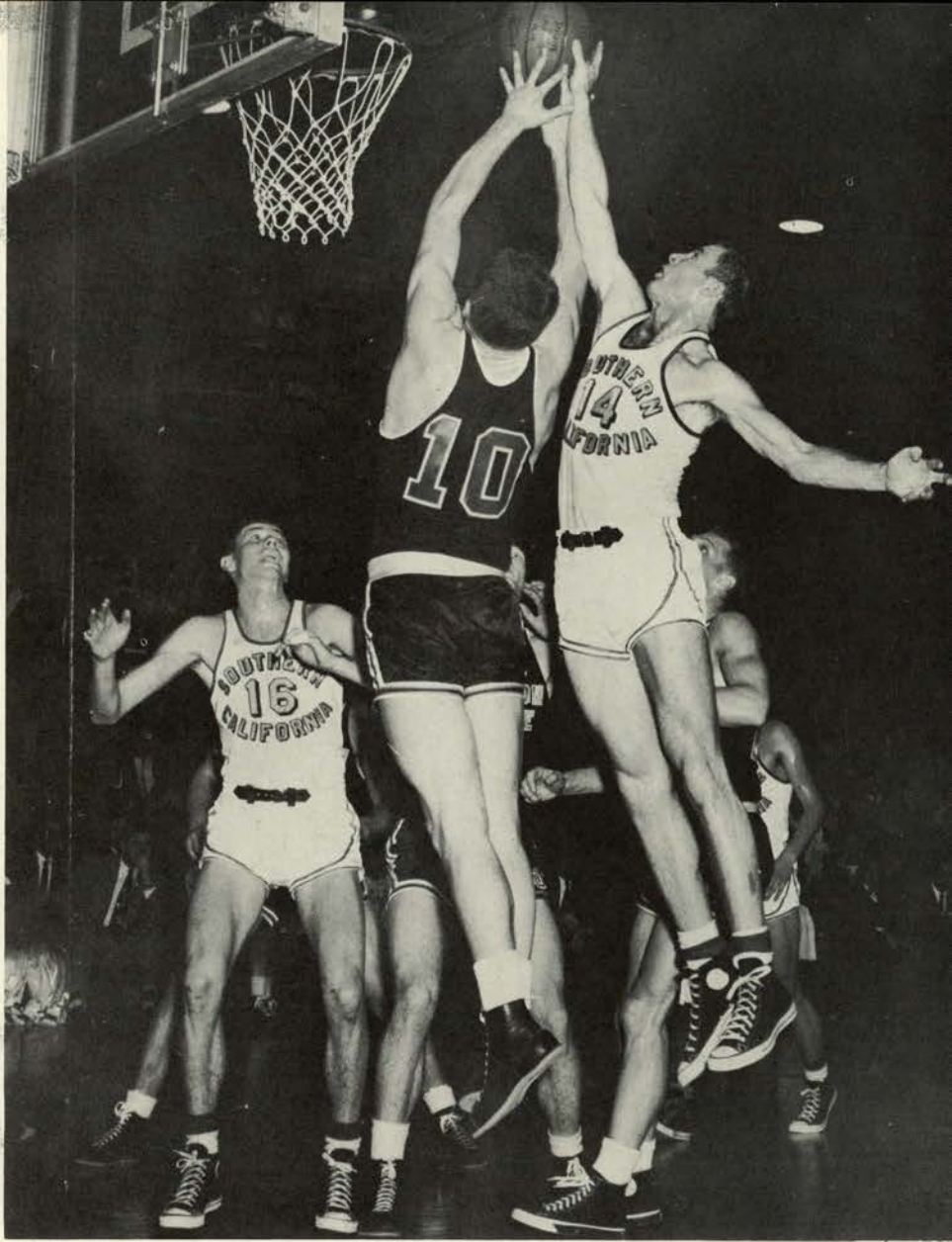

*"You git away; this here's my ball."*

*Dave Gambee (10) goes high into the air with a USC player in a battle for a rebound.*

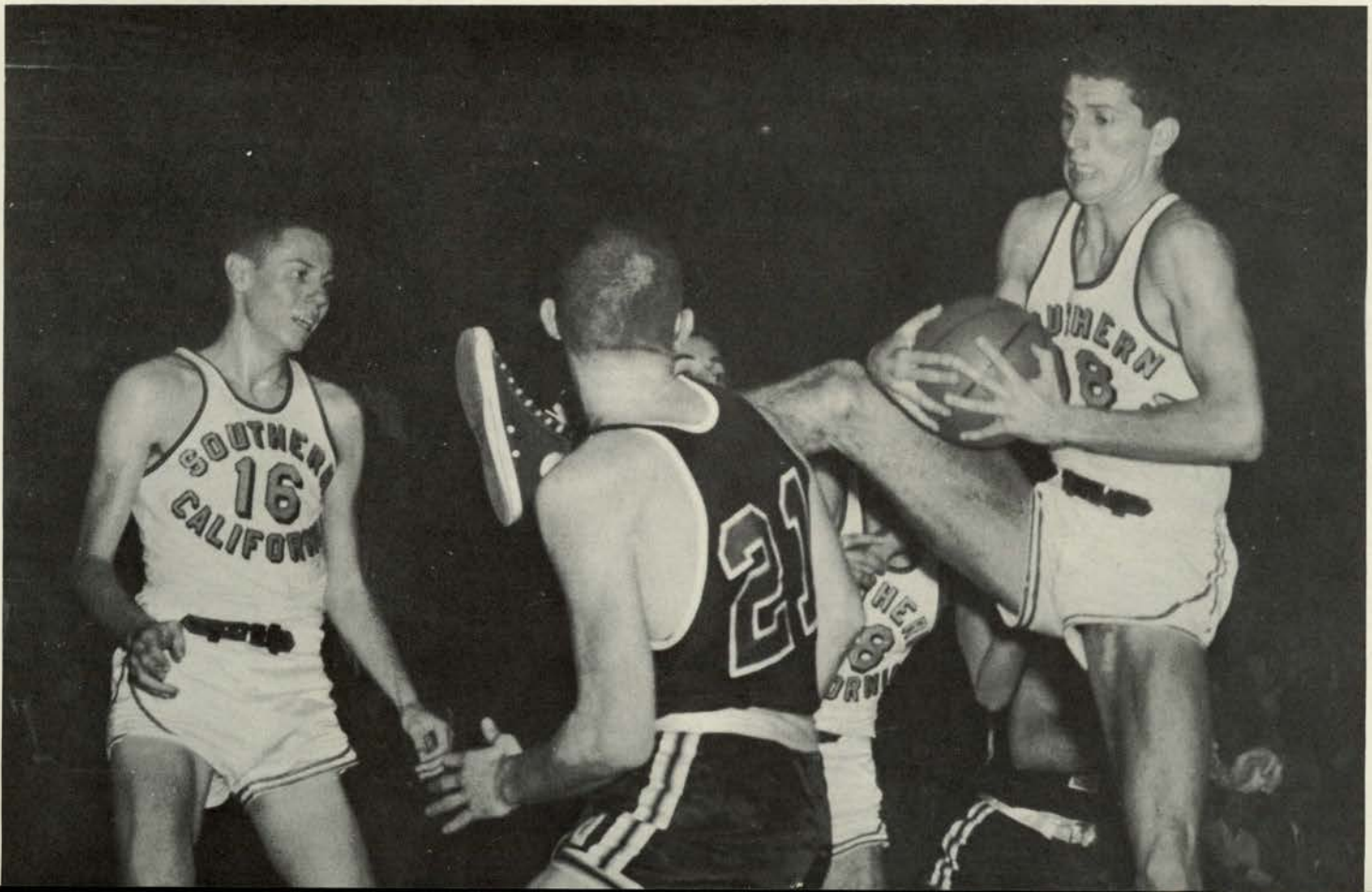

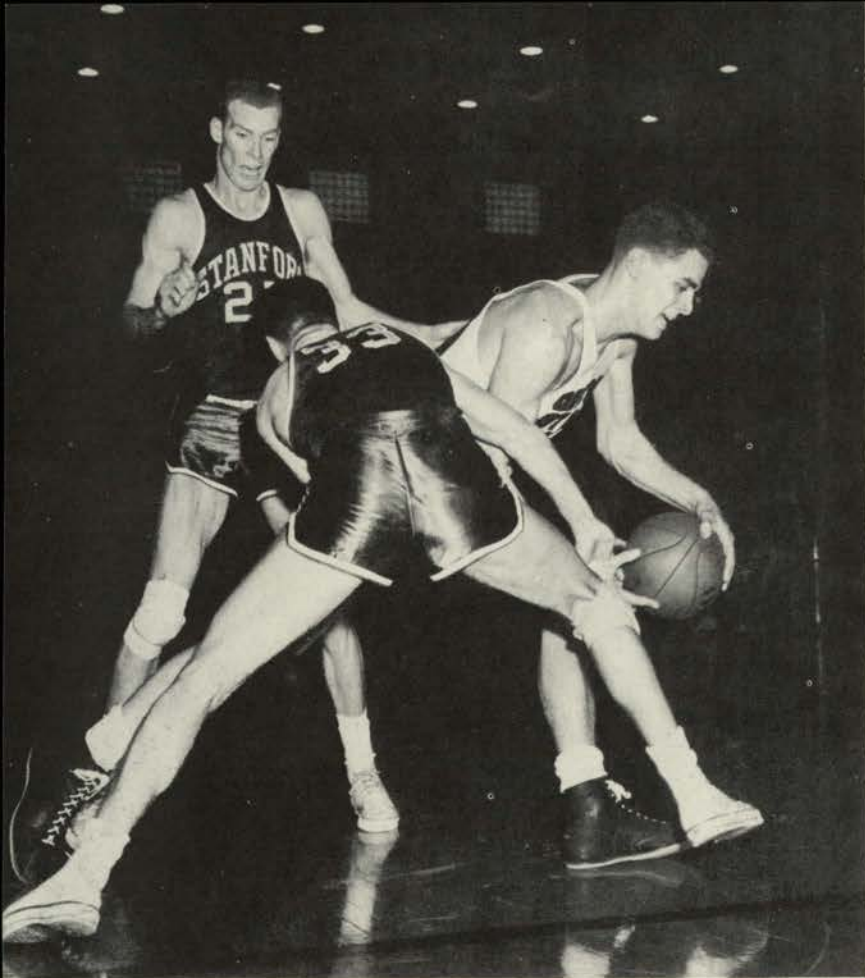

*Dave Gambee grabs a loose ball as a Stanford player slaps vainly at it in a hotly contested game which OSC won 69-59.*

OSC 69 - - Stanford 59

OSC 50 - - Stanford 75

232

*The ball is lost in a forest of legs as everyone makes a stab for it.*

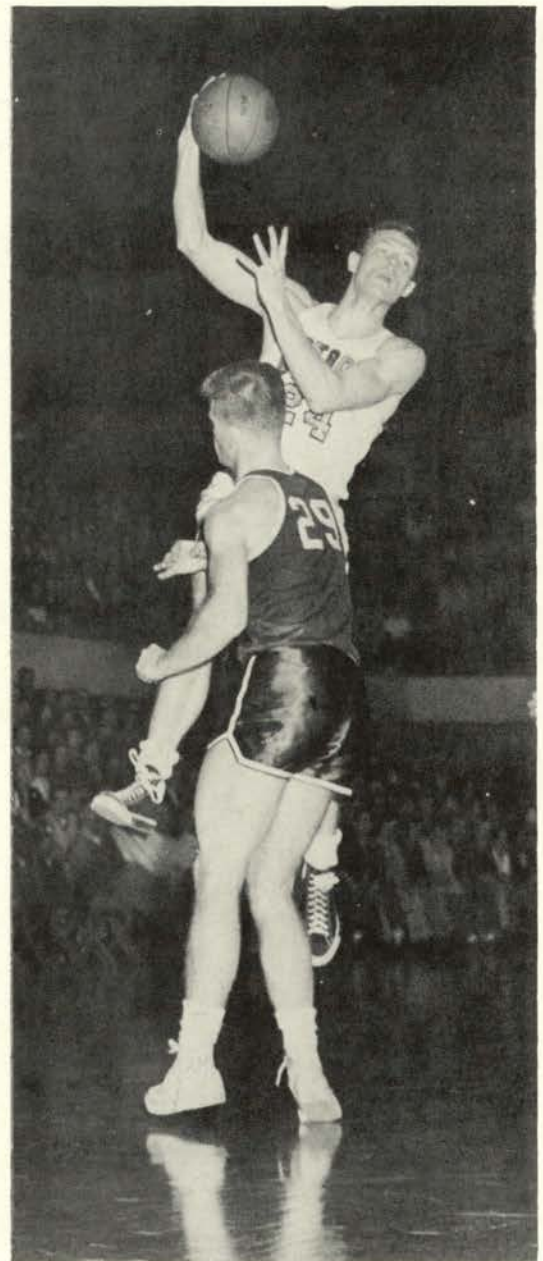

*Captain Larry Paulus goes high to lay one in.*





Wayne Moss and Ken Nanson cover a Huskie who can't quite decide what to do.



Dave Gambee keeps the ball out of reach of two ambitious Huskies.

OSC 58 - - UW 65

OSC 63 - - UW 83

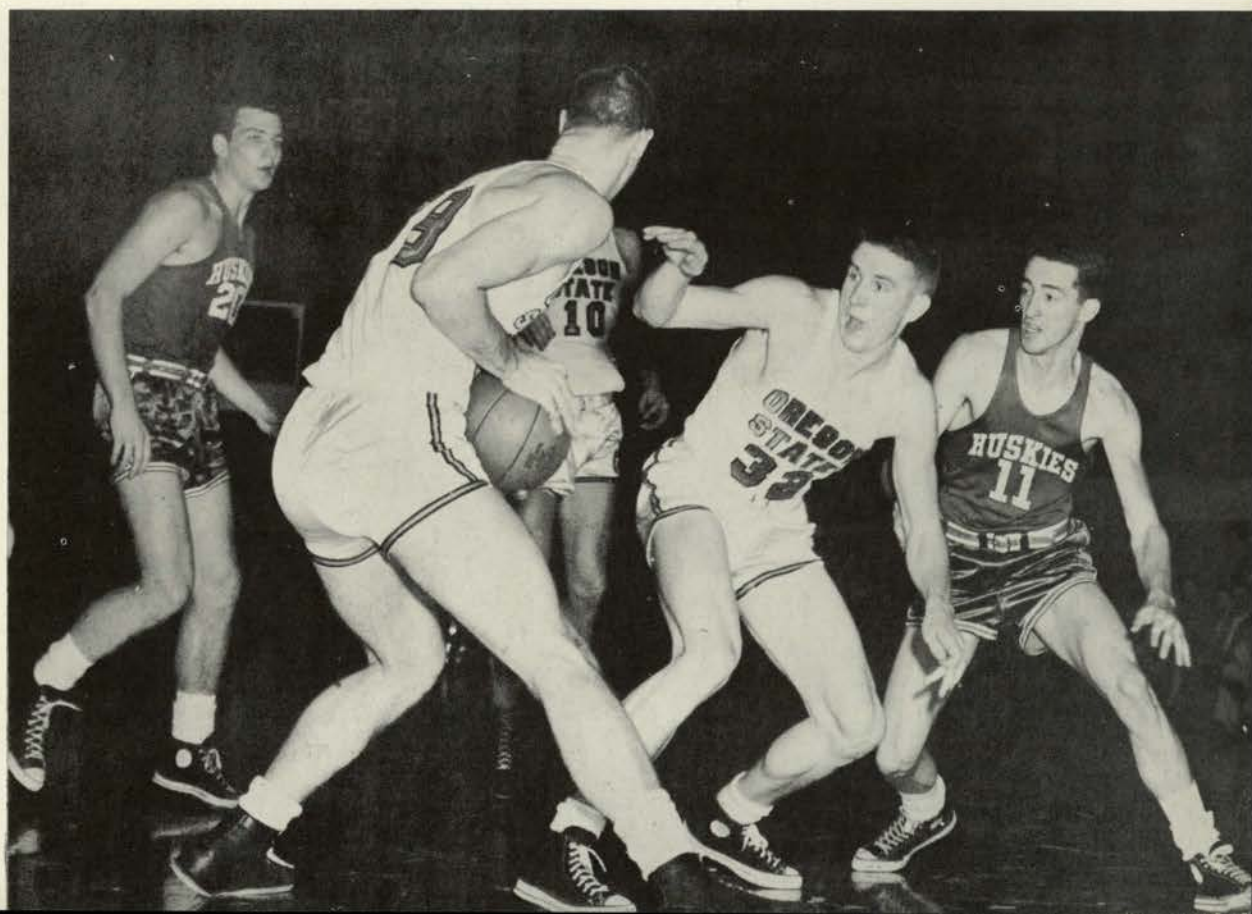

Ken Nanson and Wayne Moss are caught in some close-in passing as Huskies close in to break it up.

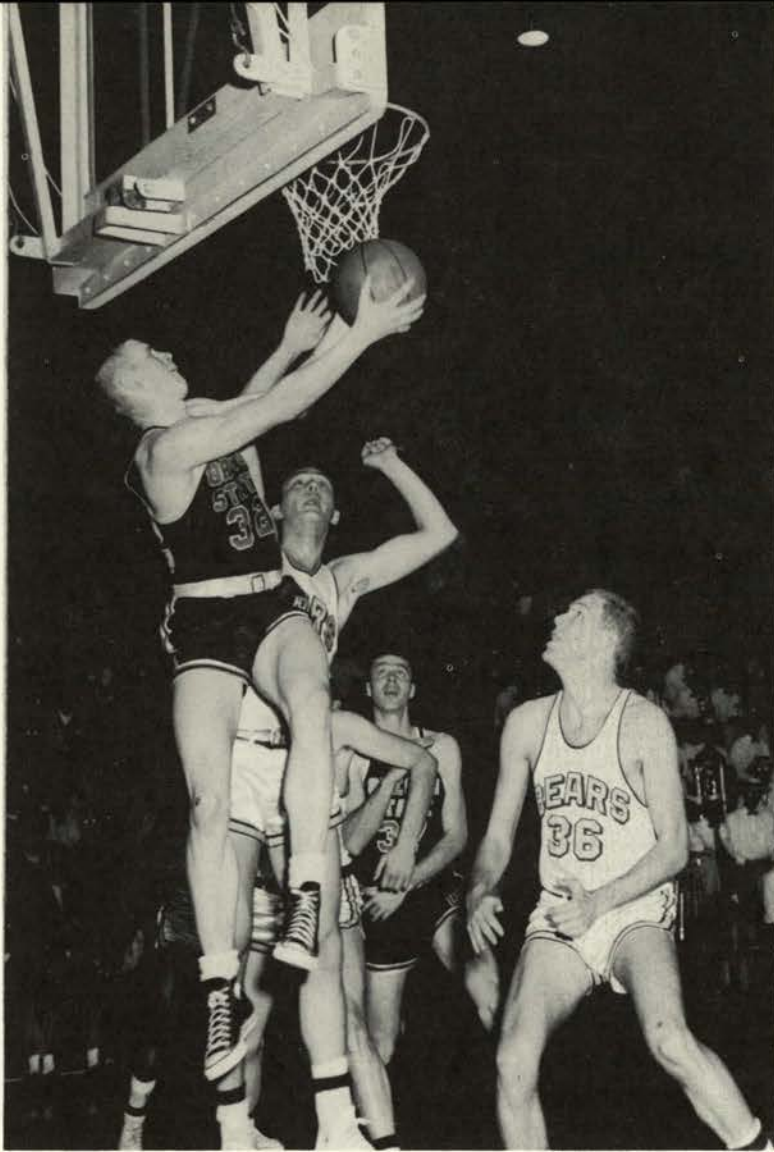

Oregon State's Kenny Nason (32) lays one in from the back side.

Big Dave Gambee goes high in the air to deflect a Cal shot.

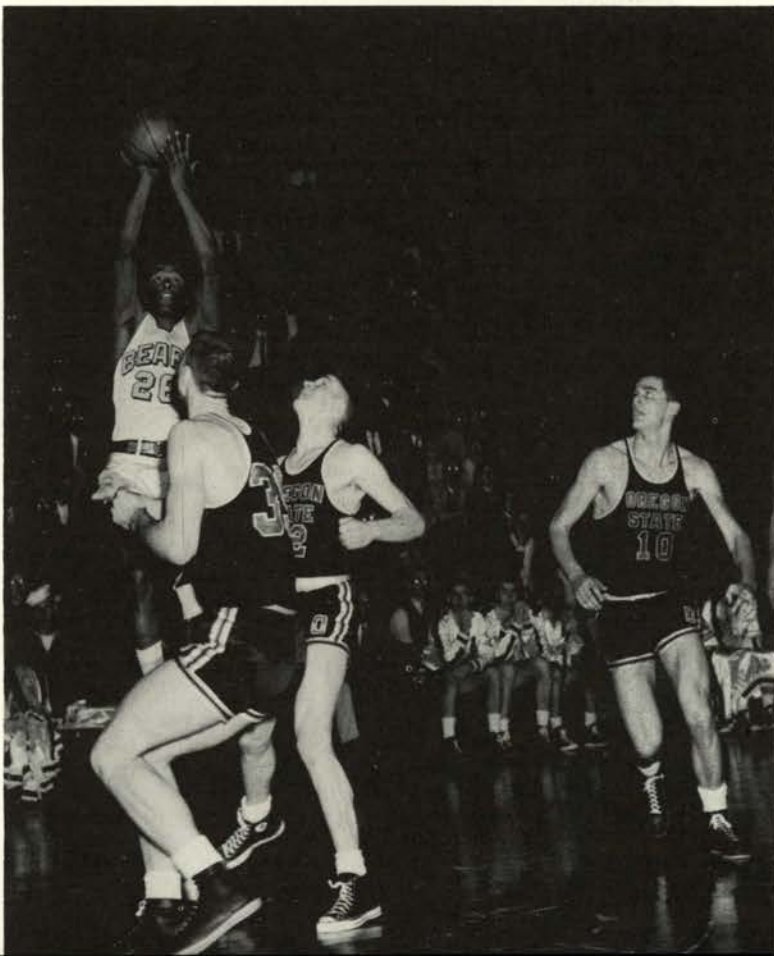
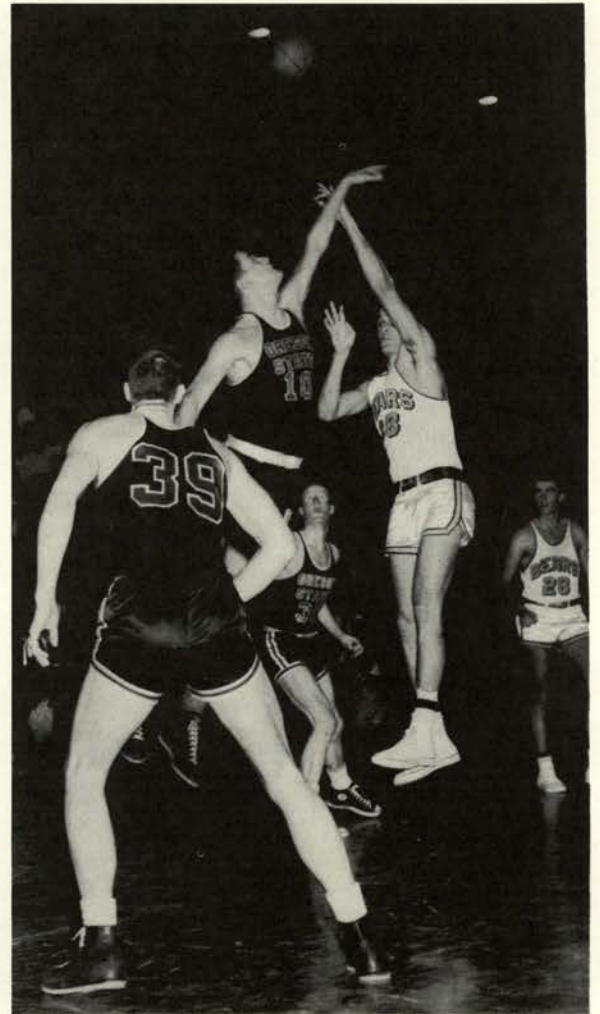

OSC 63 - Calif. 65 (OT)  
 OSC 56 - Calif. 69

It's Cal's turn to score as a Bear goes high above Wayne Moss and Kenny Nason.

*Kenny Nanson (32) makes his layin good through the UCLA player's arms.*

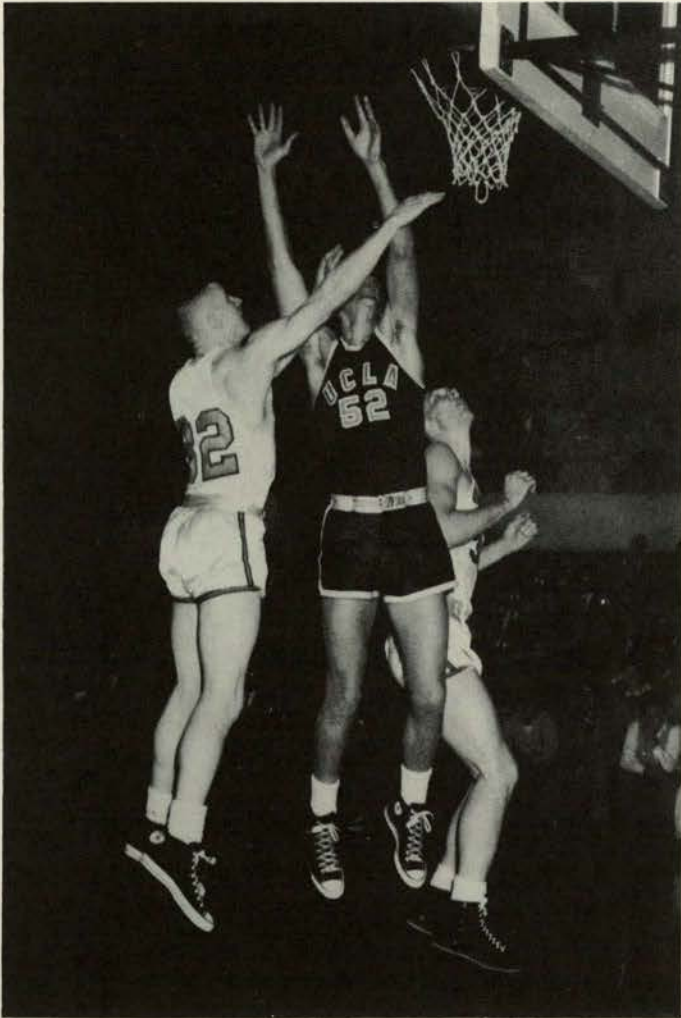

OSC 56 – UCLA 77  
OSC 59 – UCLA 72

*Dave Gambee meets Mr. Basketball*

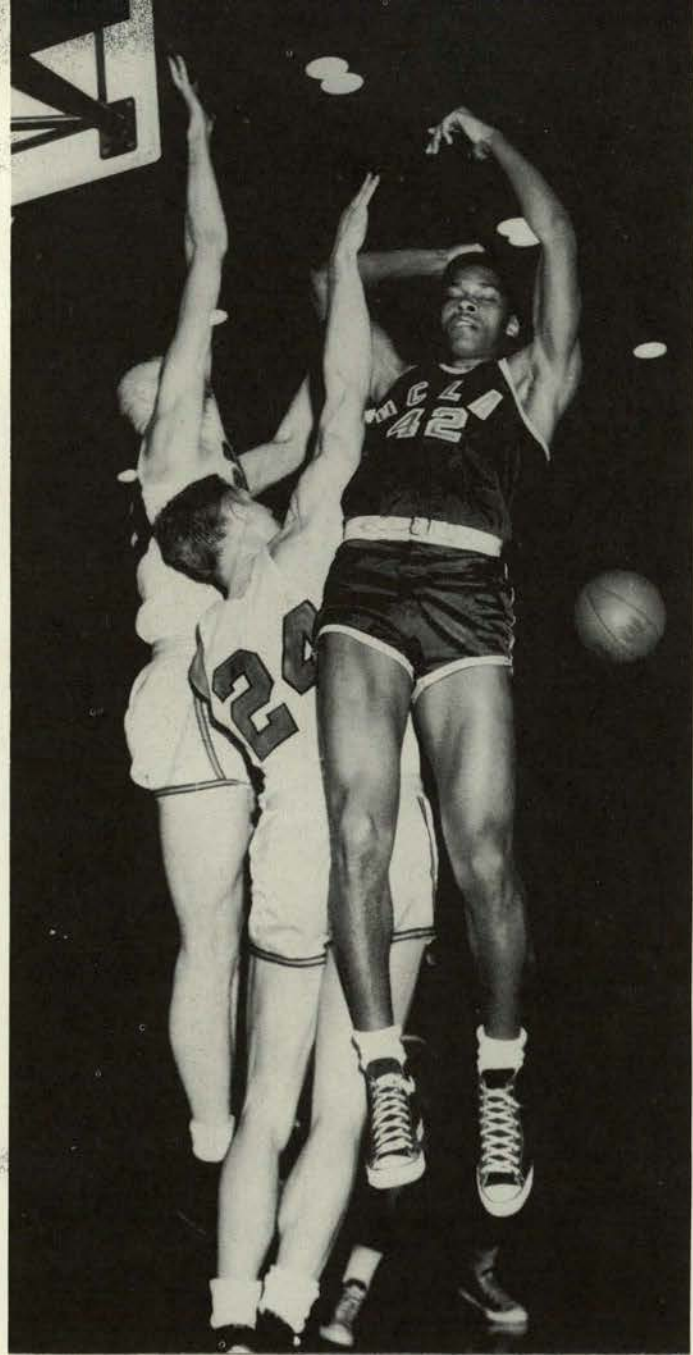

*A Uclan shot is blocked amidst a forest of arms.*

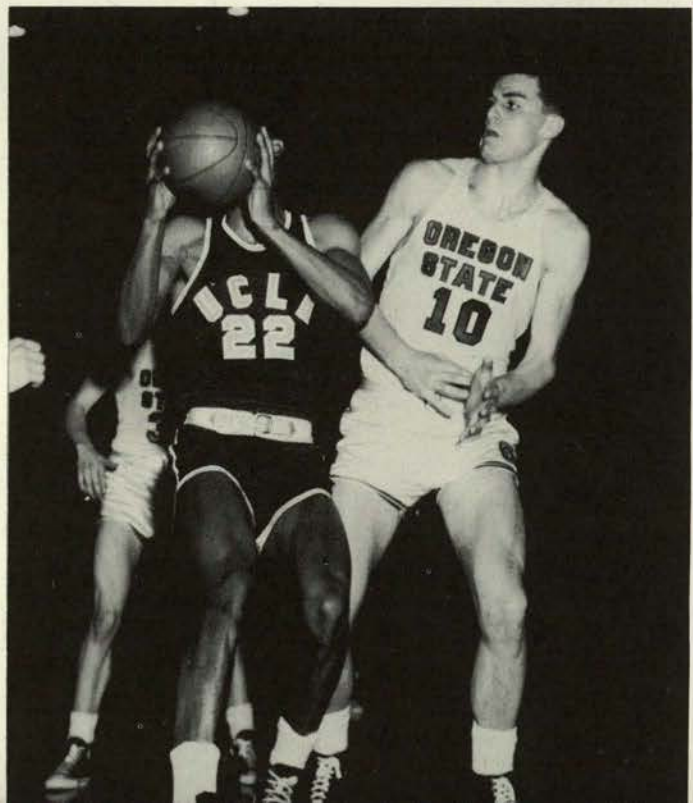



A forest of arms reach for the ball as Bill Fredricks (16) and Bob Allord (21) fight for the ball with three Idaho Vandals.

OSC . 55 - - Idaho . 58  
 OSC . 69 - - Idaho . 59

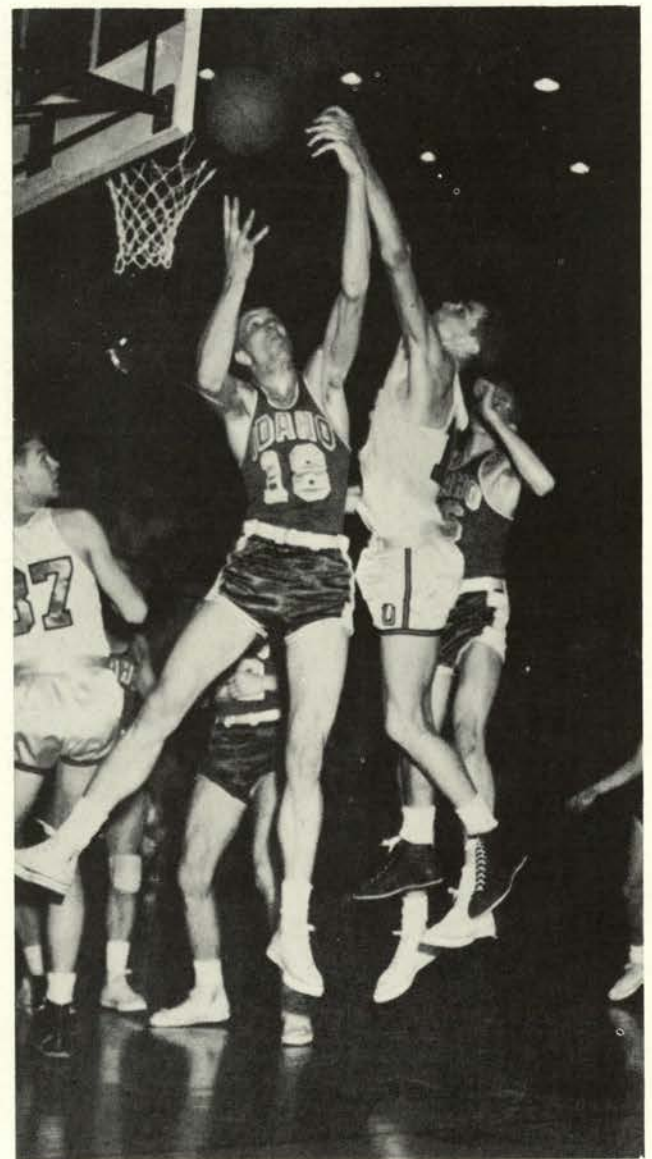

Big Dave Gambee goes high with a grabby vandal to snare a rebound.





Team captain Larry Paulus accepts the Chancellors Trophy from Chancellor Richards after the Beavers dunked the Ducks for a second night to sweep the series.



Wayne Moss (39) and Dave Gambee (10) reach high for a rebound while Ken Nanson (32) seems to have lost interest.



A Vandal bites the dust in the scramble to block Dave Gambee's (10) shot.

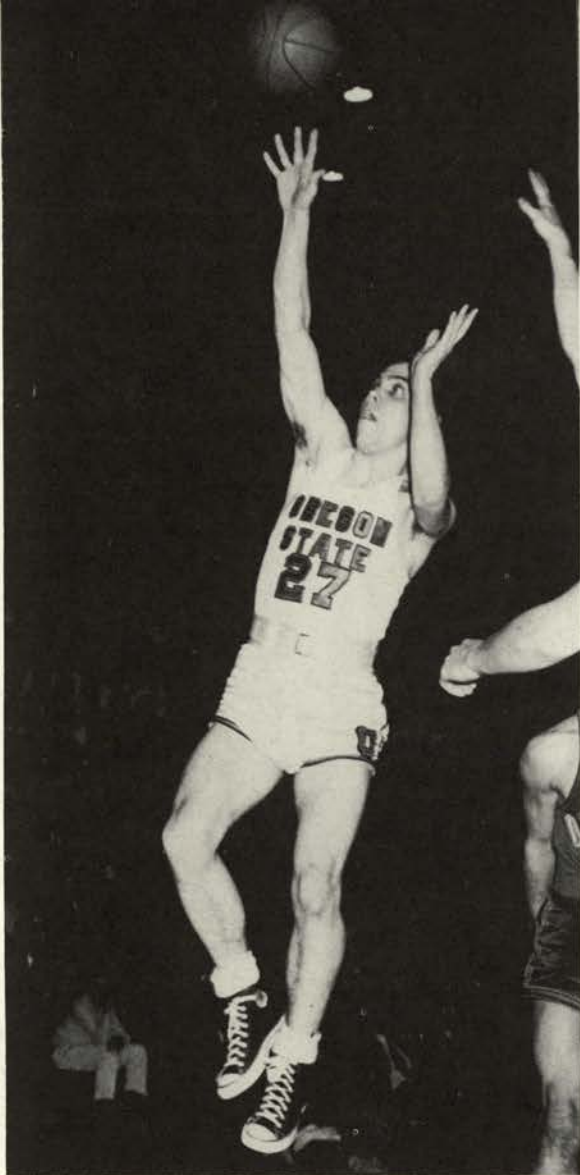

*Speedy Rook guard Fred Bennion goes high to push one in.*

## ROOK BASKETBALL

This year's baby Beavers showed a real promise of a power to be topped by 6' 10" Gary Boble and including such hot-shots as Don Pino and Larry Copple, they will make an impressive addition to next year's varsity squad.

Paul Valenti's charges finished the season with a 5 won 4 lost record, losing their final game by a heartbreaking 45-47 to the Oregon Frosh.



*An elusive ball squirts out of bounds as Glen Peterson scrambles to save it as Gary Boble and Walt Ragsdale look on.*

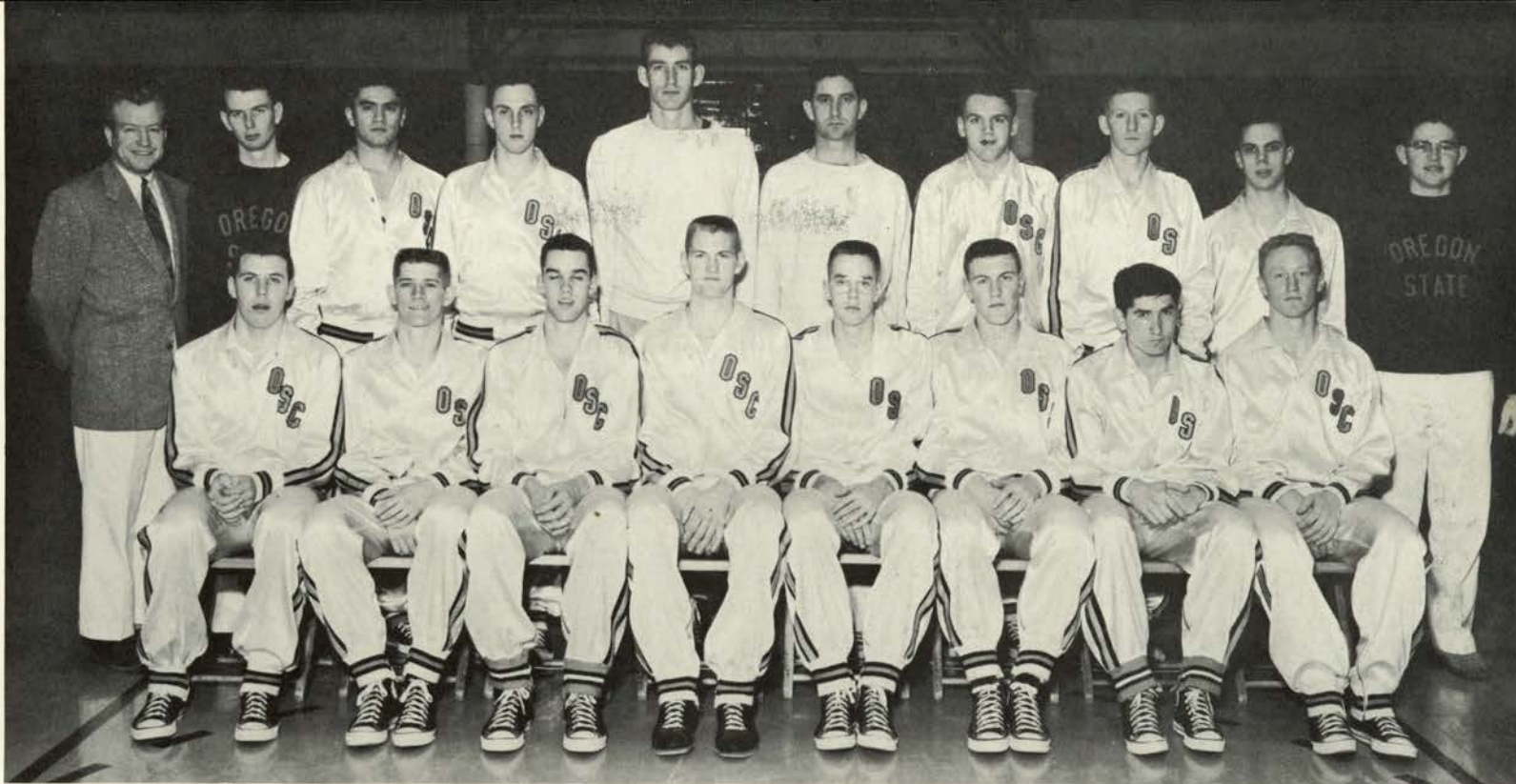

OREGON STATE ROOK BASKETBALL TEAM: Row 1: Leighton Tuttle, Rex Stamps, Glen Peterson, Gary Boble, Fred Johnson, Don Schmeiser, Don Pino, Ted Miller. Row 2: Trainer Bill Robertson, Mgr. Ken Chanley, Walt Ragsdale, Doug Ballew, Asst. Coach Tex Whiteman, Coach Paul Valenti, Frank Becktall, Larry Copple, Fred Bennion, Mgr. John Kirkpatrick.

## SEASON'S RECORD

Rooks 72	– Lower Col. J.C.	. 47
Rooks 57	– Clark J.C.	. . . . . 70
Rooks 60	– U. of O. Frosh	. . 58
Rooks 63	– Pacific U. J.C.	. . 49
Rooks 49	– Portland Frosh	. . 67
Rooks 65	– Albany Industr'ls	68
Rooks 70	– Lower Col. J.C.	. 53
Rooks 67	– U. of O. Frosh	. . 53
Rooks 45	– O. of O. Frosh	. . 47

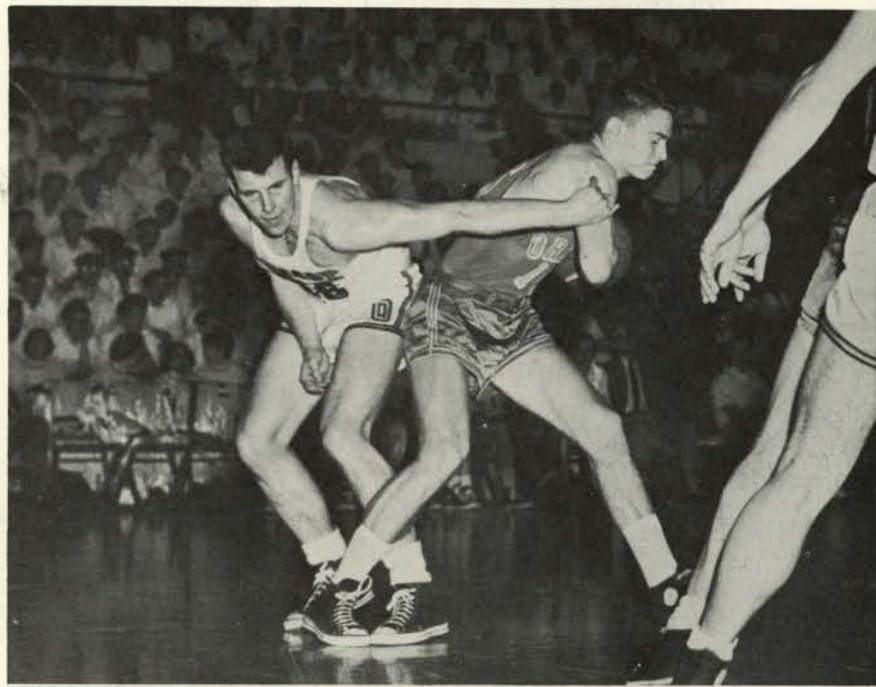

Upper: Leighton Tuttle reaches 'way around for the ball in a hotly contested Rook-Frosh game.



Lower: A Frosh player executes a Russian dance step to keep the ball from Rex Stamps.



*Mike Clarke shows his winning form in a back dive.*

For the second consecutive year the Oregon State swim team has shown their rapid progress toward being the top team in Northern Division. Under the guidance of Art Koski, swimming has come from obscurity to place second in Northern Division this year being beaten out by a traditionally strong University of Washington team.

One of the brightest stars of the season was breast-stroker Larry Beck who twice broke the school record in that event. Beck was the lone Oregon Stater to compete in the Nationals this year. Along with Beck in high scoring honors were Ben Jensen, Roy Oness, Eric Jones, and team captain Jack Palmer all of whom have been nominated for the All-Northern Division team.

With the addition of a strong Rook team this year and the loss of only one senior the 1957 team could be the one to beat in Northern Division.

## VARSITY SWIMMING

*Gary Hubbard and Roy Oness take-off at the start of the sprints.*

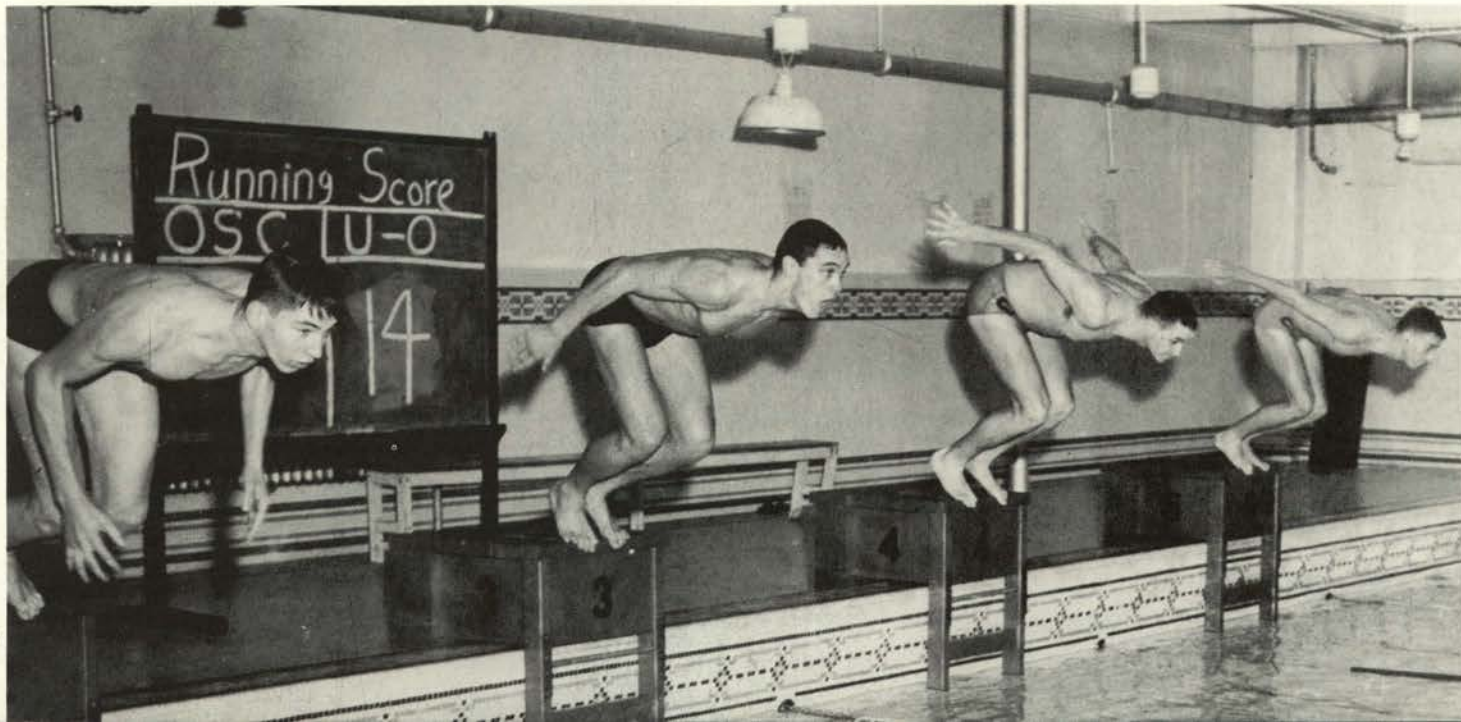



THE OREGON STATE VARSITY SWIM TEAM: Row 1: Jack Palmer, Arlen McDonald, Reidar Smith, Wally Lund, Eric Jones, Gary Hubbard, Ben Jensen, Mike Clarke. Row 2: Coach Art Koski, Mgr. Howard Ritchie, Roy Oness, Doug Sonada, Frank Wilson, Ralph Cuthbert, Hal Davis, Larry Beck, Roy Figuered, Dick Slawson, Bob Coyner, Mgr. Doug Wilgus.



Larry Beck is helped out of the pool after breaking the OSC record in the breast stroke.

## SEASON'S RECORD

OSC	46	Multnomah Ath. Club	37
OSC	29	Univ. of Washington	55
OSC	61	Univ. of Idaho	23
OSC	54	Wash. State College	30
OSC	59	University of Oregon	25
OSC	50	University of Oregon	26
OSC	2nd in Senior AAU Meet		
OSC	2nd in Northern Division Championship Meet.		

Doug Sonada helps sprint-man Roy Oness out of pool during a meet with Oregon.



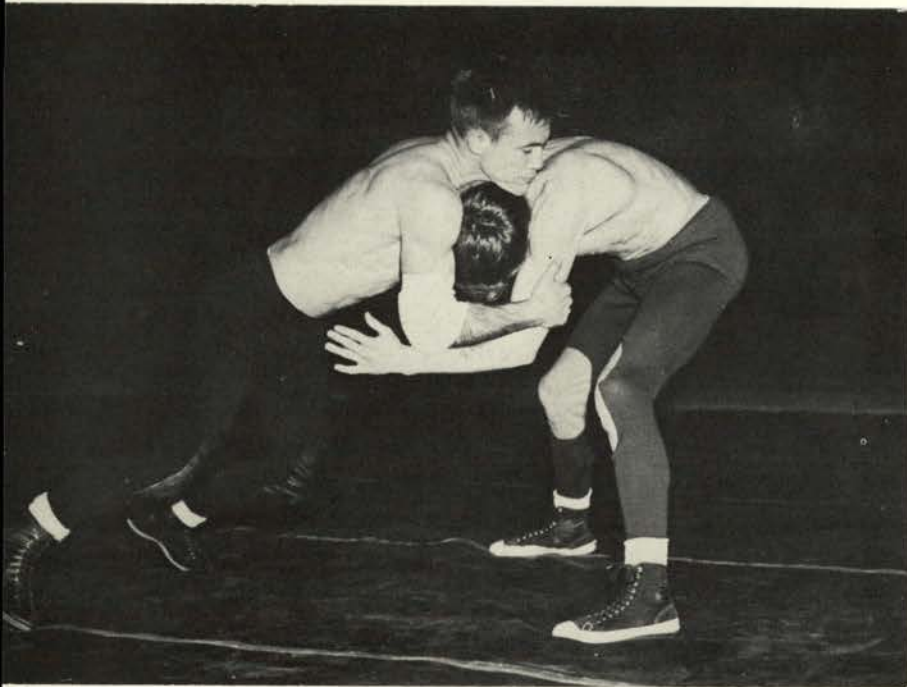

*Art Keith, Oregon State's Pacific Coast champion in the 137 lb. class, starts to take his man in a match he later won.*

## VARSITY WRESTLING

For the second straight year Oregon State's wrestlers took the Pacific Coast Conference Championship. Led by individual champions Art Keith, Bob Kennedy and George Meyers, the Beavers outscored the favored Oregon Ducks in the championship matches.

The Beavers dropped only two of their ten dual meets, these to the highly touted Ducks. In winning these matches they outscored their opponents 212 to 103.

The Beavers sent three wrestlers to the National Matches: Art Keith in the 136 lb. class; Bob Kennedy in the 123 lb. class and George Meyers in the heavyweight class. Keith is a three-time PCC champion, Meyers is a two-time champ while Kennedy won for the first time.

With the addition of this year's strong Rook squad, Oregon State could well be on its way to a championship again in 1957.

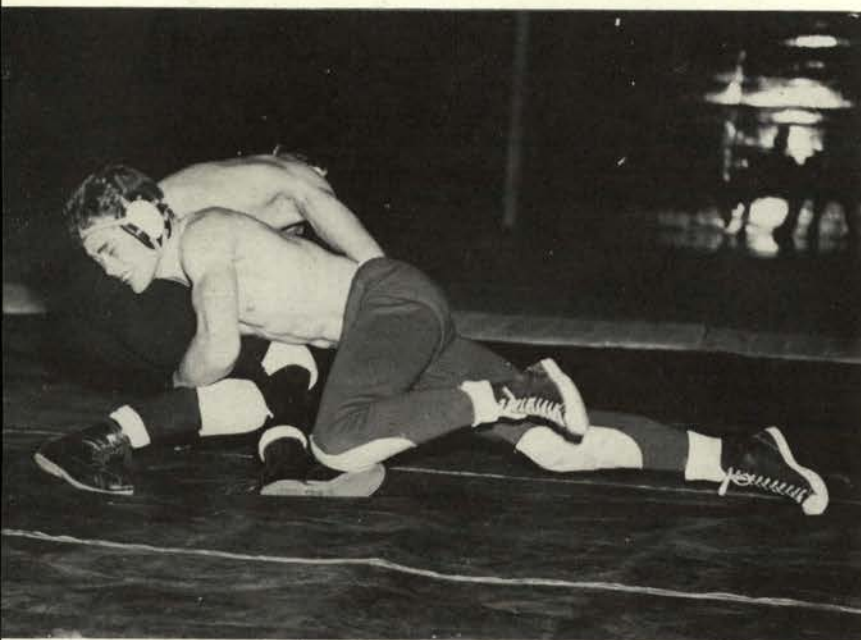

*A Duck wrestler strains to roll his OSC opponent.*

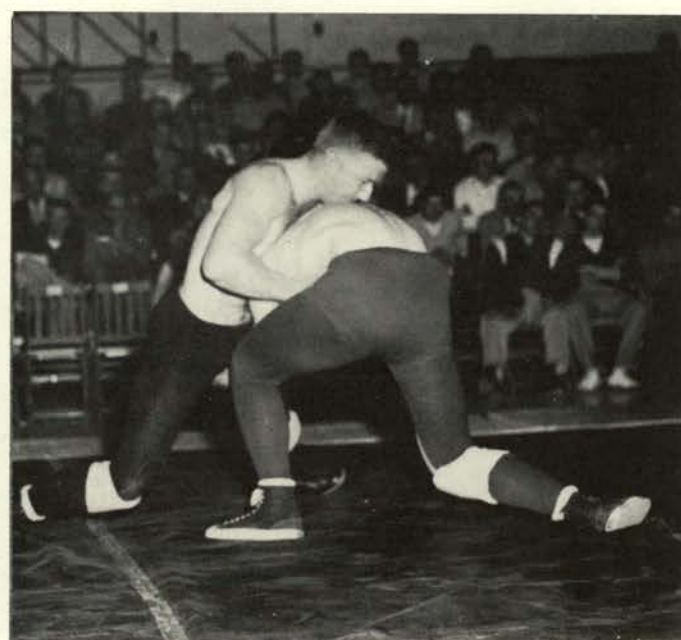

*Bill Harsey puts the pressure on his Oregon opponent who he later defeated by a decision.*

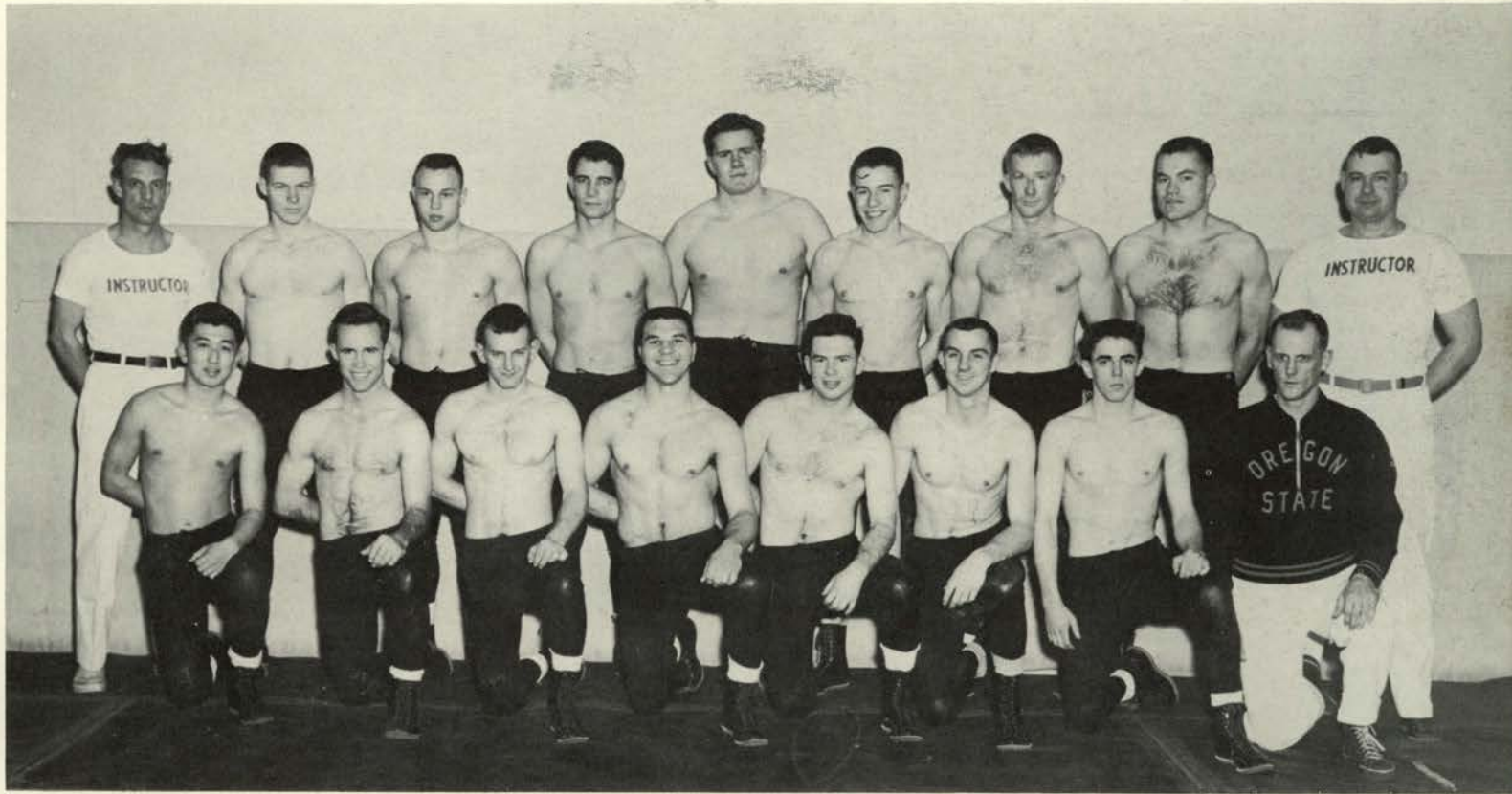

Front row: Bill Koida, Art Keith, Orville Swindler, Luis Tancher, Mel Lehman, Gordon Gretz, Bob Kennedy, Manager Bumala. Back row: Coach Hal Peterson, Bob Brewer, Lehart Gienger, Ron Hicks, George Meyers, Kim Worrell, Bill Harsey, Ray Schenck, Capt. Richard, coach.

## SEASON'S RECORD

OSC 28	--	Lewis & Clark	..	8
OSC 24	--	Portland State	..	8
OSC 28	--	Lewis & Clark	..	7
OSC 15	--	San Jose State	..	11
OSC 11	--	Oregon	.....	21
OSC 23	--	U.C.L.A.	.....	12
OSC 12	--	Oregon	.....	14
OSC 22	--	WSC	.....	6
OSC 25	--	California	.....	12
OSC 28	--	Portland State	..	4
OSC		First Pacific Coast Conference		



*"My mother told me there would be times like this."*



## ROOK WRESTLING

Rooks 28—Canby H.S. . . .	31
Rooks 25—Swat. Home H.S.	23
Rooks 30—Kla. Falls H.S. .	32
Rooks 42—Lebanon H.S. . .	21
Rooks 36—Port. St. Frosh .	0
Rooks 27—Oregon Frosh . .	13
Rooks 32—Kla. Falls H.S. .	15
Rooks 31—Oregon . . . . .	5
Rooks 26—Port. St. Frosh .	8



THE OREGON STATE ROOK WRESTLING TEAM: Row 1: Jake Connelly, Larry Wright, Joel Neuschwander, Clyde Zumwalt, John Owings, George Aoyagi, Bill Worrell, Mgr. Bumala. Row 2: Coach Hal Peterson, John Dustin, \_\_\_\_\_, \_\_\_\_\_, Jerry Russum, Bob Strange, Darrel Fort, Wright Noel, Harris Hansen, Asst. Coach Richards.





OREGON STATE ROOK SWIM TEAM: Row 1: Dennis Allen, Donn Sulloway, Jerry Marti, George Claussen, Dick Paine. Row 2: Bill Moseley, John Welch, Art Welch, Dale Sweatt, Phil Russnogle, Greg Gill, Jerry Stimpson. Row 3: Mgr. Howard Ritchie, Mgr. Doug Wilgus, Bill Moulton, Bob Rohe, Don Davis, Paul Lorton, Bob Nicely, Rick Hamner, Coach Art Koski.

## ROOK SWIMMING

Oregon State's up and coming swim team will be strengthened by this year's strong Rook swim team. Late in their Fall season they displayed their power by downing the Varsity 47 to 37. They also won all of their five meets and placed third in the Senior AAU meet.

Rooks 58, Grant Hi . . 17, Oswego Hi . 11  
 Rooks 78, S. Salem . . 13  
 Rooks 69, N. Salem . 13, S. Salem. . . . 5  
 Rooks 47, Varsity . . . 37  
 Rooks 65, WSC Frosh 17  
 Rooks 3rd in AAU Senior Meet.

*Dick Paine churns the water in his specialty, the breast stroke.*

*Team Captain George Claussen shows his racing form in the back stroke.*

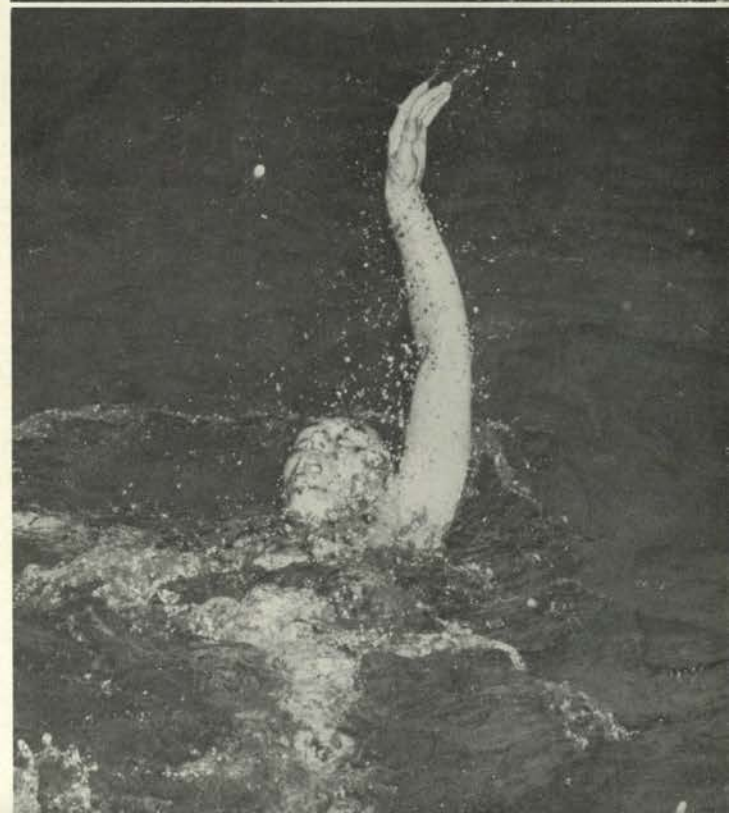



*Pete Overton and Norm Merrill shared the paddle ball championship to Sigma Chi.*

## MEN'S INTRAMURALS



*This team of Heckart Lodgers won the Independent football championship only to lose out to the Lambda Chi's.*



*These men of Sigma Chi won their laurels as intramural badminton champs.*



*Kappa Sig bowlers out-scored all opponents to cop the intramural bowling crown.*



*These men of Delta Tau Delta copped charity line championship.*



*Beta Theta Pi garnered this array of trophies in winning the All-College swim.*



*The men of Phi Sigma Kappa battled through the ranks to win the dual swimming title.*



*Pi Kappa Coffee trounced the fraternity champs to win the basketball crown.*



*Fred Rauch of Chi Phi copped the Horseshoe pitching crown.*

## MEN'S INTRAMURALS



*Ron Widness—championship wrestling finalist.*



*Bill Belding won the handball championship and placed high in the All-College swim.*

*Henry Doerfling—championship wrestling finalist.*



*Jim Van Ummerson—championship wrestling finalist.*



# WOMEN'S INTRAMURALS



*Jackie McNeil—Beginning Badminton.*



*Shirley Weis—Box Hockey*



*Bobbie Stiles and Nancy Rorden—Badminton Doubles*

*Marjory George—Darts*



*Alpha Gamma Delta—Novelty Tournament  
Sitting: Nan Gardner, Sonya Smithson, Nancy Hall  
Standing: Gail Washburn, Audrey Greening*





## MEN'S SPRING

The men shown here from Heckart Lodge won the Independent Dual Track title losing in the final to Phi Delta Theta.



The rifle shooting event was garnered by these men of Phi Gamma Delta.



Campus Club came through strong to cop the Horseshoe championship.

Neil Baker holds the cup won by Phi Delta Theta for greatest participation in Intramural Sports.



The strong Phi Delt team captured the Dual Track crown led by All-star Larry Paulus.



## INTRAMURALS



*The Fiji's captured this little publicized event by thoroughly trouncing all opponents.*



*The DU's captured the softball championship.*



*Jack Sageser was the individual Tennis Champ.*

*The men of Beta Theta Pi brought home their trophy from winning the All-college track meet.*

*Larry Paulus holds his award for breaking the all-school broad-jump record.*





Softball Champions: Jameson House. First row: Lou Christafferson, Juanita Lashbaugh, Jo Stettler. Second row: Mary Jane Watenpaugh, Pat Denery, Marlene Moore, Bev Smith.

## WOMEN'S INTRAMURALS



Jacks: Janice Hammitt



Basketball Champions: Hui O Hawaii  
Clare Hughes, Vivian Fish, Shyrleen Nainoa, Ruth Ah Leong, Hawley Burningham, Pearl Friel.

Bowling: Delta Zeta  
Judy Hanson, Arlene Weaver, Ann Roderick, Diane Sause



Table Tennis: Jolene Hoppe







Archery: Edith Jerland



Volleyball Champion: Hui O Hawaii  
Seated: Ruth Ah Leong, Junette Barcelo. Standing: Jan Togikawa, Shyrleen Nainoa, Florence Endo, Hawley Burningham, Vivian Fish.



Badminton and Skittle: Jo Stettler

Swimming: Waldo  
First row: Vivian Fish, Jan Patterson, Kay Season, Carol Richards. Second row: Ruth Ah Leong, Alf Bjunnness-Jacobsen, Carol Smith, Alice Montgomery, Carole Pringle.

Croquet: Marge Holland, Susanne Free



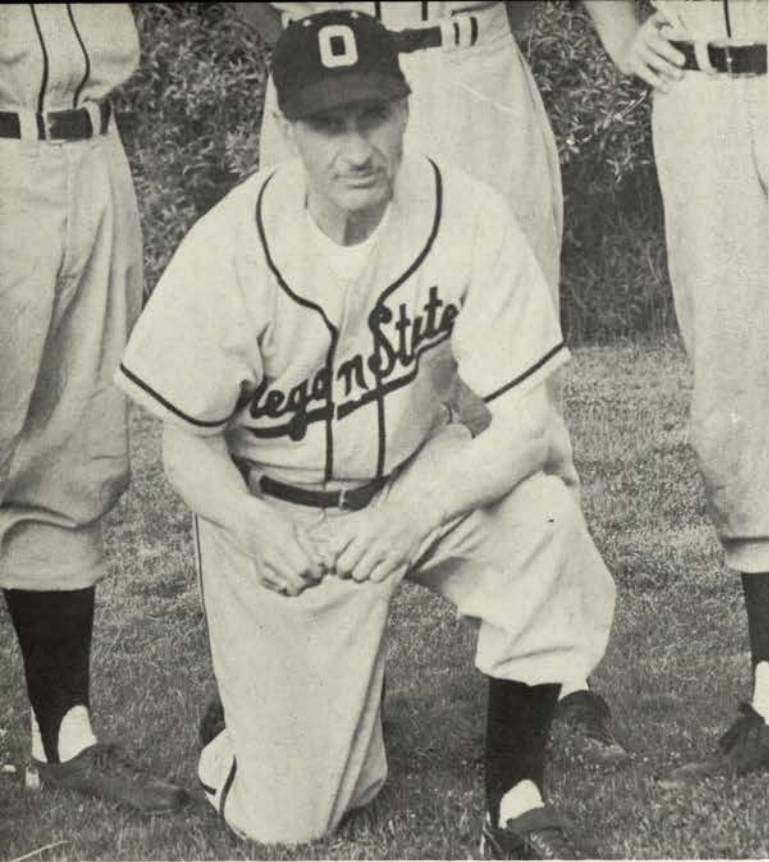

Head coach Ralph Coleman coached the Beavers to a second place in the Northern Division.

The Oregon State Varsity Baseball team finished the 1955 season with a 15 won, 10 lost, and 9 rained out record. It was the rain that again held the Beaver batsmen from showing their full potential.

The Northern Division pennant race was climaxed with a four game series with the University of Oregon. The Beavers dropped the final game and the Northern Division pennant after blasting the Ducks two games out of three.

Captain Jay Dean led the team and the Northern Division with a .465 batting average. Dean was a unanimous choice for All Northern Division and was selected for the collegiate All American team for the second consecutive year.

Leading pitcher was Lowell Pierce with a 4-0 record followed by Joe Epperle with a 4-1 record.

## Varsity Baseball



THE OREGON STATE VARSITY BASEBALL TEAM. (left to right) Front row: Lowell Pierce, Syl Johnson, Lynn Mohler, Tom Hunt, Phil Jantze, Jack Stephenson, Bobby Boub, Jim Ruggles, Chuck Fisk. Back row: Coach Coleman, Frank Weist, Johnny Fredricks, Jerry Bettendorf, Joe Epperle, Jim Duff, Jerry Exley, Marlin DeHaas, Al Guidotti, Dick Wilson, Wayne Lunde.



*Chuck Fisk beats out the throw to first.*



*All-American Jay Dean sweats out a tight inning during the Oregon series.*

## Season Record

California Aggies . . . . .	1 — OSC	10
California . . . . .	7 — “	2
Stanford . . . . .	15 — “	9
San Jose State . . . . .	9 — “	1
Fresno State . . . . .	8 — “	1
Fresno State . . . . .	9 — “	7
Portland Pilots . . . . .	1 — “	12
Linfield . . . . .	1 — “	7
Willamette . . . . .	2 — “	3
Lewis and Clark . . . . .	2 — “	5
Portland State . . . . .	3 — “	21
Salem Senators . . . . .	3 — “	1
Idaho . . . . .	3 — “	16
University of Washington . . .	0 — “	9
University of Washington . . .	5 — “	9
McChord . . . . .	2 — “	8
Washington State College . . .	12 — “	29
Idaho . . . . .	5 — “	13
Washington State College . . .	1 — “	9
University of Washington . . .	2 — “	1
University of Washington . . .	6 — “	5
University of Oregon . . . . .	7 — “	1
University of Oregon . . . . .	7 — “	15
University of Oregon . . . . .	4 — “	6
University of Oregon . . . . .	10 — “	4

## Batting Averages

	AB	H	PCT	RBI
Frank Wiest . . . . .	2	1	.500	0
Jay Dean . . . . .	71	33	.465	28
Al Guidotti . . . . .	20	8	.400	2
Joe Epperle . . . . .	21	8	.381	4
Phil Jantze . . . . .	109	38	.349	16
Bobby Boub . . . . .	66	23	.348	13
J. Frederick . . . . .	57	19	.333	8
J. Stephenson . . . . .	27	9	.333	10
Lowell Pearce . . . . .	12	4	.333	2
J. Exley . . . . .	97	32	.330	23
Dan Lovejoy . . . . .	68	20	.294	14
Doug Wray . . . . .	29	8	.276	0
Bettendorf . . . . .	95	26	.274	21
Dick Weaver . . . . .	12	3	.250	2
Chuck Fisk . . . . .	90	20	.222	13
Jim Ruggles . . . . .	51	11	.216	5
Tommy Hunt . . . . .	34	4	.116	2
Dick Wilson . . . . .	10	1	.100	0
Lynn Mohler . . . . .	12	1	.083	0
Syl Johnson . . . . .	6	0	.000	0
Marlin DeHaas . . . . .	2	0	.000	1



Hurler Al Guidotti limbers up his arm before a game.

## ND Standings

Oregon  
 Oregon State  
 Washington State  
 Washington  
 Idaho



Bobby Boub crosses the plate with another Beaver run.

Oregon State's varsity golf team came within one stroke of being the northern division champion of 1955 at Moscow, Idaho; however, for the second straight year a Beaver was medalist. Junior Jerry Cloninger broke the course record with his tremendous 35, 29, 36, 35, for a total of 135. The year before Bob Donnelly was medalist with a pair of 71s at Eugene. This is the second straight year that Coach Jim Barratt's team has ended up second in northern division.

In dual meets the Beavers used a six man team and the lack of depth hurt them as they won five, lost four and tied two. In northern division tournament play, the four best men are used.

Prospects for 1956 are good, with a strong freshman team coming up to join lettermen Bob Donnelly, Ray Lindquist, Al Wood, and Niels Reimers. The northern division championships are scheduled for Corvallis in 1956.

## VARSIITY GOLF



Northern division medalist Jerry Cloninger tees off at the Corvallis Country Club.



THE OREGON STATE VARSITY GOLF TEAM. Front row: Larry Trogen, Jerry Cloninger, Ray Lindquist. Second row: Jim Barratt, Al Wood, Niels Reimers, Bob Donnelly.

## VARSITY TRACK



Head varsity track coach, Hal Moe.

Oregon State's Varsity track team finished a rather poor season, winding up at the bottom of the Northern Division heap. Lack of experience and manpower again took its toll.

Jerry Church was perhaps the brightest star of the season. After winning the Northern Division crown in the javelin he went on to take third in PCC. Another outstanding performer was Ernie Warren who turned in several fine times in the hurdles.

The 1956 squad will be strengthened considerably by the strong Rook squad who turned out several potential first string men.



THE OREGON STATE VARSITY TRACK TEAM. Front row: Mgr. Hosford, Whiteman, Tebb, Engel, Larson, Tenney, Hittner, Laird, Williams. Back row: Morrison, Clay, Hoyer, Smithpeter, Church, Hartley, Warren, Brown, Young, Spec Keene, Coach Hal Moe.



*Donn Smithpeter completes a pass to Dale McKinnon in the mile relay.*

## ND STANDINGS

Oregon  
Washington  
Washington State  
Idaho  
Oregon State



*Ernie Warren shows form in topping the high hurdles.*



*Jerry Church, OSC's Northern Division Javelin Champion, displays his winning form.*

## ND STANDINGS

Oregon  
Washington  
Washington State  
Idaho  
Oregon State

*Donn Smithpeter gets set for his specialty, the 440 yard run.*





## ROOK TRACK



Rook speed merchants, Bill Fredericks and Sam Wesley, sharpen their hurdle form.



THE OREGON STATE ROOK TRACK TEAM. Front row: Jolley, Saling, Perkins, Brooks, Beck, Leinan, Wesley. Back row: Coach Moe, Mgr. Dolan, Fredericks, Foley, Card, Tanner, Schenk, Coyner.

## VARSITY TENNIS



*Bob Jensen shows his forehand form.*

Oregon State's varsity tennis team closed out the 1955 season with a second place tie in Northern Division after dropping Washington State and Idaho and trouncing the Oregon Ducks once. The Irwin Harris coached Beaver netmen were outranked only by the powerful Washington Huskies.

In the post season N. D. Tourney sophomore number one man, Norm Merrill, reached the quarter finals and then teamed up with Pete Overton to reach the semi finals in doubles competition giving the Beavers a second place in the tourney.

Other standouts of the year were sophomore Bob Jensen, junior Dick Jacobson, and senior Emory Kealana.

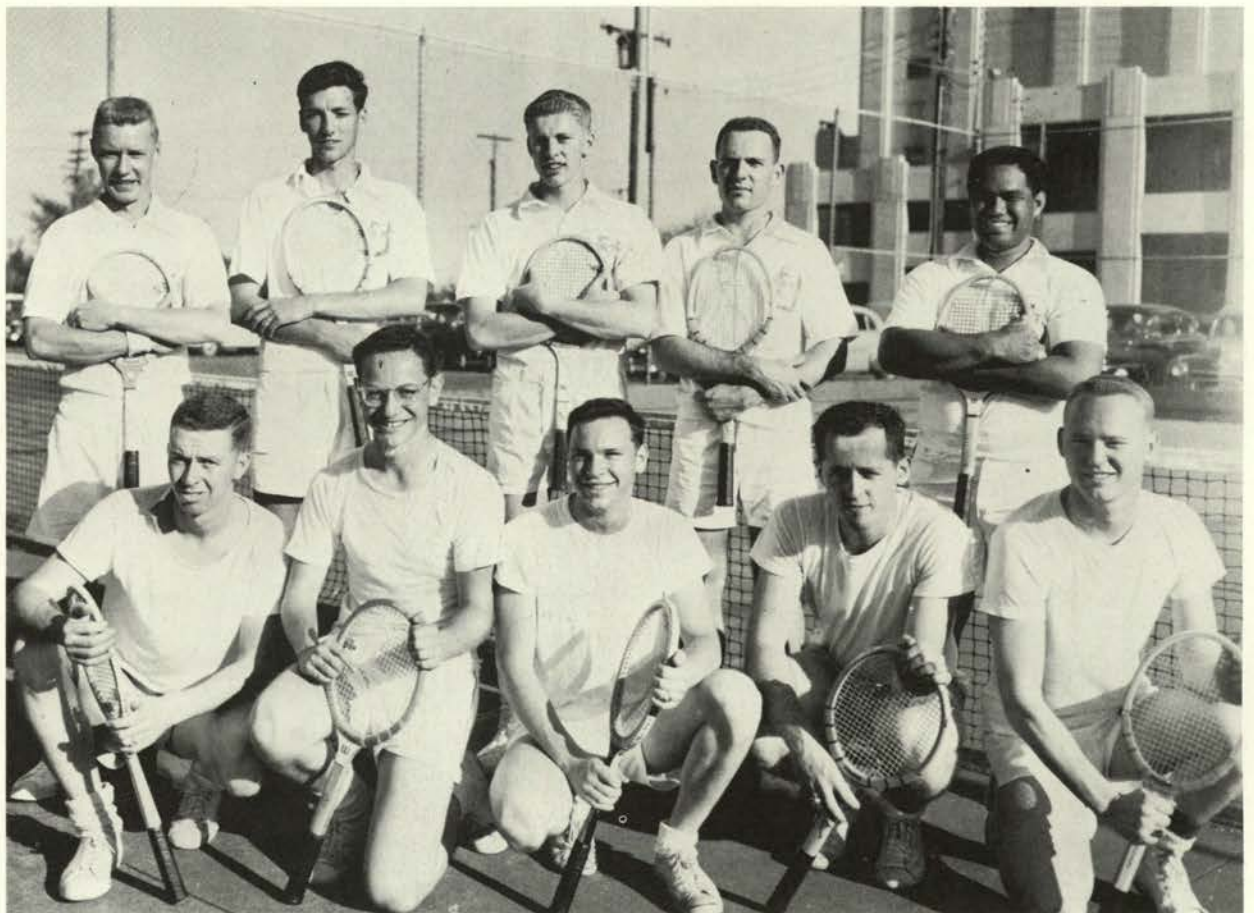

*THE OREGON STATE VARSITY TENNIS TEAM. Front row: Chuck Shaw, Mac Friedman, John Clayton, Don Stresser, Bill Hamilton. Back row: Dick Jacobson, Bob Jensen, Norm Merrill, Pete Overton, Emory Kealana.*

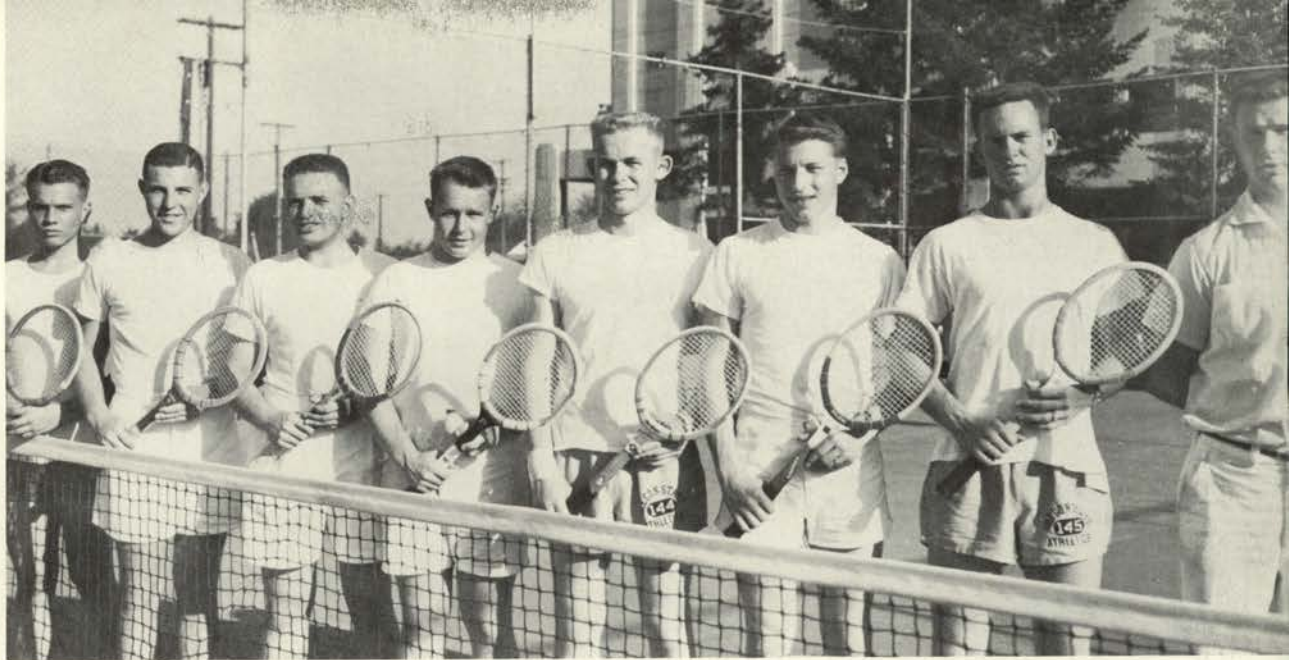

*THE OREGON STATE ROOK TENNIS TEAM. Jackson, O'Brian, Cook, Frazier, Stevens, Boedigheimer, Dease, Mgr. Johnson.*



*Beaver number one man, Norm Merrill, drives across a smashing serve.*

*Senior Emory Kealana returns with a well placed backhand shot.*







## MUSIC AND DRAMA

Under the state system setup, cultural training is left to the University as a major field, but Oregon State has attained much recognition through its service departments of speech and music. We point with pride to our musicians and thespians.



**CONCERT SERIES**

Iva Kitchell

**The Boston Pops Orchestra**



Josef Marais and Miranda



Ballet Russe De Monte Carlo



Todd Duncan



Seymour Lipkin

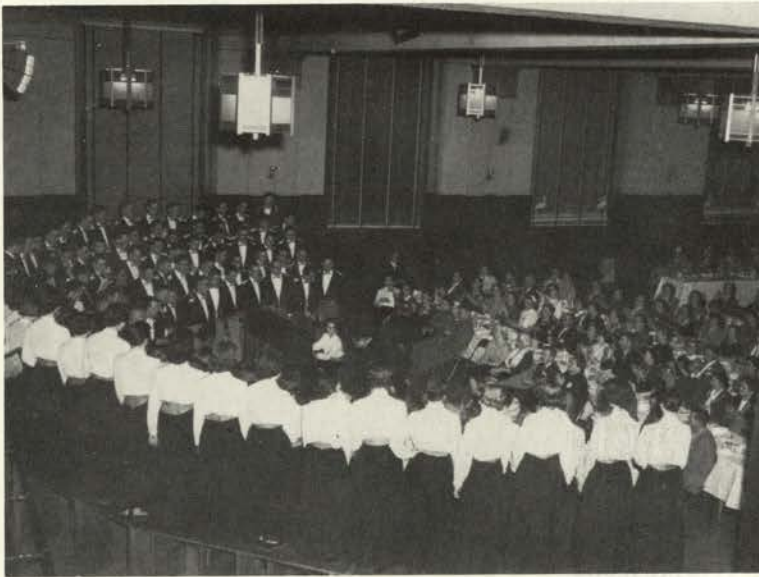

**COLLEGE CHORUSES  
MADRIGAL CLUB  
GLEE CLUB**

*The chorus sings for the annual meeting of 4-H leaders in the Memorial Union Ballroom, Dr. Evan Davis, director.*

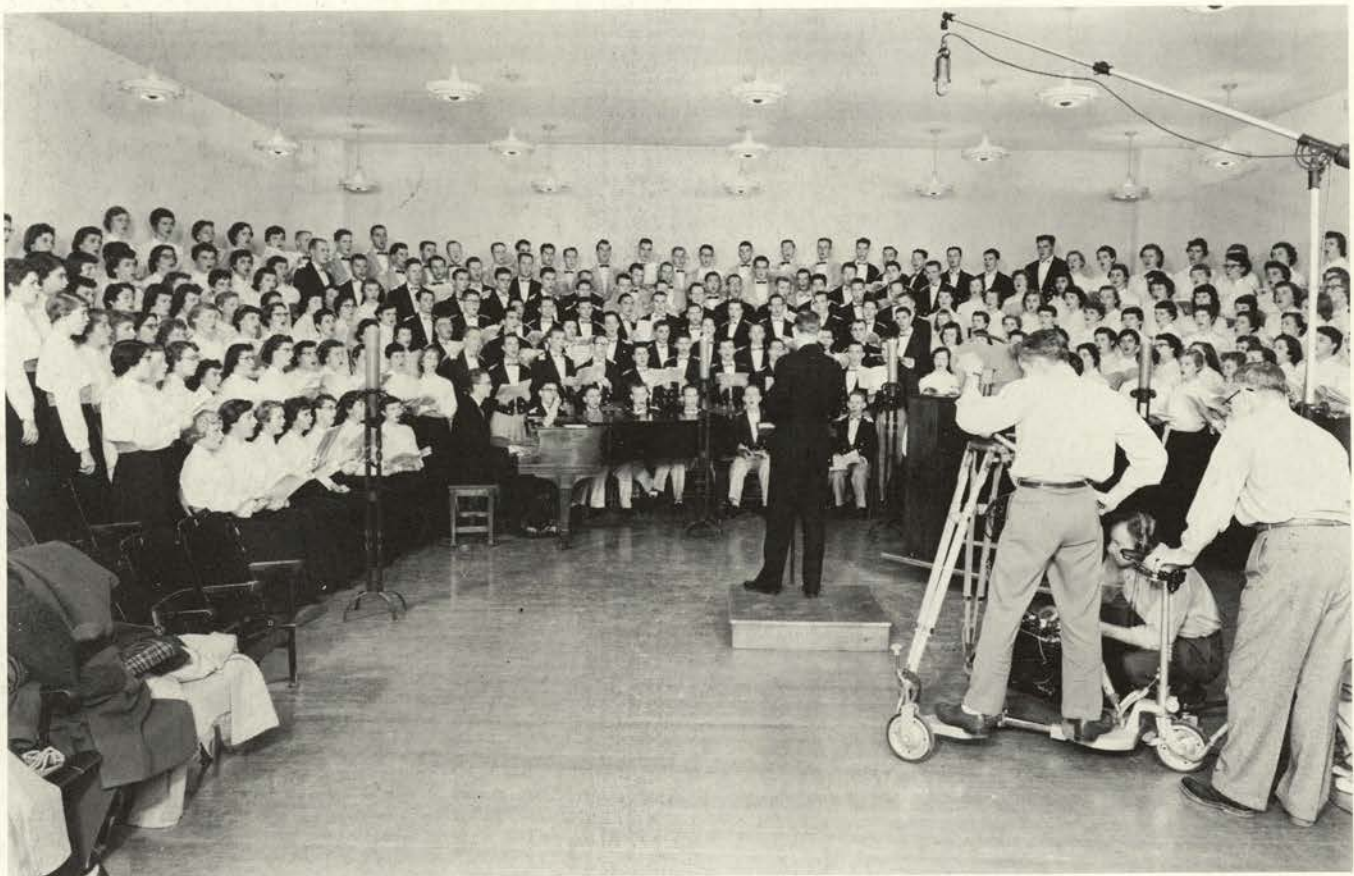

*The college choruses make their first television film. Professor Robert Walls conducts the Messiah.*





The college chorus, which consists of Madrigal club and Glee club, performed frequently this year before campus conventions, lodges, Dads Weekend activities, and local organizations.

The choruses are open to all students on campus regardless of their major school. Every major school is represented among the singers.



## CORVALLIS-OSC SYMPHONY ORCHESTRA



*The OSC Corvallis Symphony Orchestra*



*Joseph Brye, Iris Gray, and Thomas Roberts, OSC staff members, were pianists featured with the Orchestra on February 1.*

The Corvallis-Oregon State College Community Orchestra under the direction of John O'Conner presented two public concerts this year featuring Corvallis artists as soloists with the orchestra.

The Orchestra, a member of the American League of Symphony Orchestras, is comprised of students, faculty, and townspeople from Corvallis and Albany.

Sponsored and financed by the OSC departments of music and educational activities, the concerts are presented free to the public.

## OSC BAND



*The Oregon State college band.*

The Oregon State band provides intricate and colorful marching performances at home football games.

This year the band accompanied the team to Seattle for the Washington game. Next year the band is planning to make the trip to Palo Alto for the Stanford game.



*Ted Mesang, band director, was recently appointed to the American Society of Composers, Authors, and Publishers.*



*Professor Robert B. Walls, head of the music department, has directed the Choralaires since they were formed nine years ago.*

## THE CHORALAIRES

The Choralaires have established a fine reputation throughout this community and the state of Oregon by their annual tours and local concerts.

Now in their ninth year the chorus members look forward to their annual tour of Oregon each spring when they sing at concerts in various communities. The trip this spring took them to Bend, Baker, Vale, and Prineville.



## OSC PLAY DIRECTORS



*E. S. Cortright, associate professor of speech gives his cast last minute instructions.*



*D. Palmer Young, D. R. Henry, and E. S. Cortright are the directors and producers of Oregon States plays.*



*D. Palmer Young, speech professor, fills the post of technical director for all college productions.*



## BELL, BOOK, AND CANDLE

### CAST OF CHARACTERS

Author: John van Druten  
 Director: E. S. Cortright

Gillian Holroyd . . . . .	Connie Kinser
Pyewacket . . . . .	Himself
Shepherd Henderson . . . . .	Pete Yazzolino
Miss Holroyd > . . . . .	Mary Kay Voigt
Nicky Holroyd . . . . .	Jim Williams
Sidney Redlitch . . . . .	Dick Olson

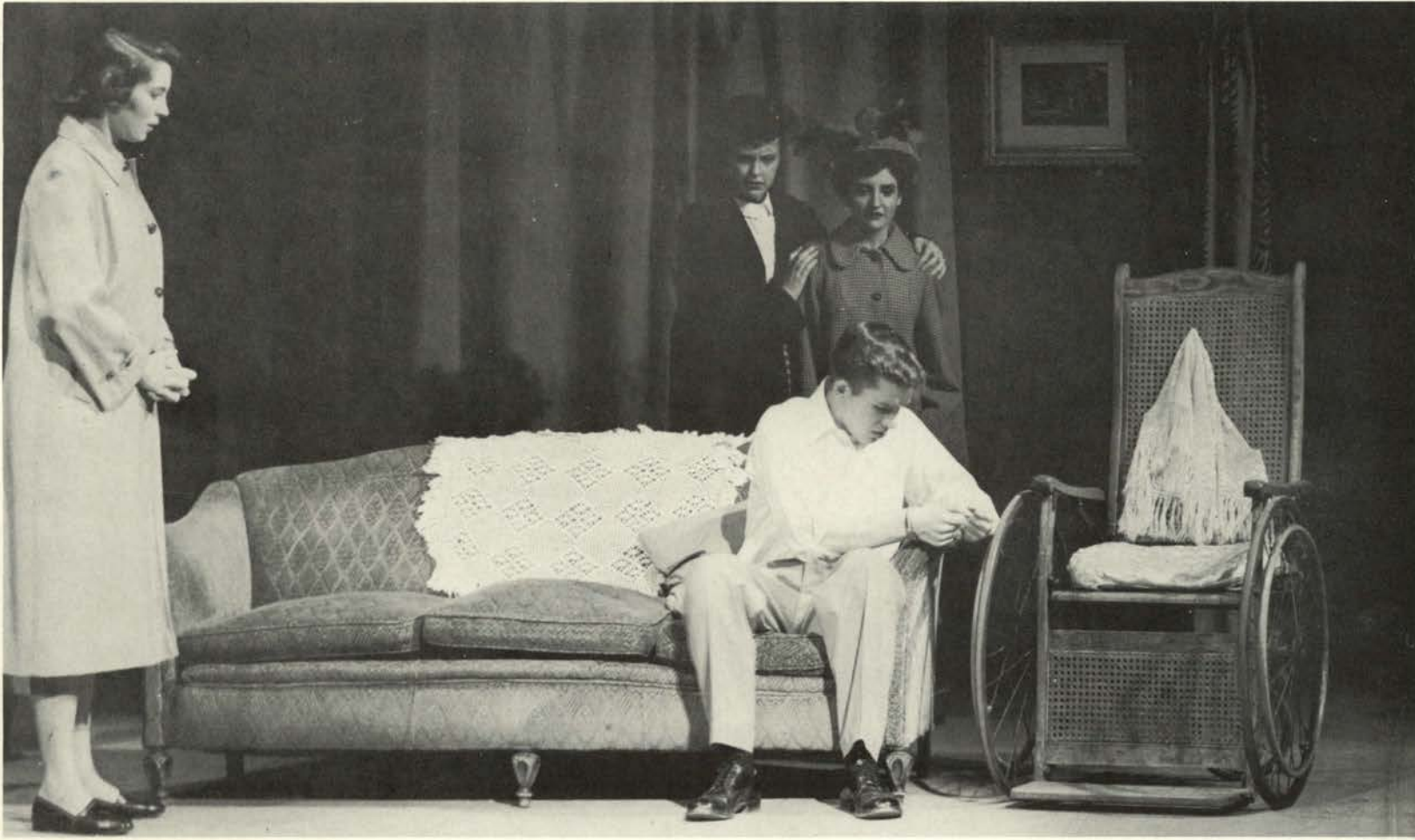

## NIGHT MUST FALL

### CAST OF CHARACTERS

Author: Emlyn Williams

Director: Don Henry

Mrs. Bramson . . . . .	Joanne Bollam
Olivia Grayne . . . . .	Caroleena Einarsen
Hubert Laurie . . . . .	Lloyd Herman
Nurse Libby . . . . .	Alison Childs
Mrs. Terence . . . . .	Delores Brophy
Dora Parkoe . . . . .	Carolyn Whittington
Inspector Belsize . . . . .	Joe Silvers
Dan . . . . .	Byron Walls



## MY THREE ANGLES

### CAST OF CHARACTERS

Author: Samuel and  
Bella Spewack  
Director: George Ulnic

Felix Ducotel . . . . .	Dick Coyner
Emilie Ducotel . . . . .	Helen Dacey
Mme. Parole . . . . .	Vivian Keith
Marie Louise Ducotel . . . . .	Joyce Ingram
Joseph . . . . .	Bob Ewalt
Jules . . . . .	Jack Young
Alfred . . . . .	Dick Richardson
Henri Trochard . . . . .	Allen E. Shaw
Paul . . . . .	Jerry Johnston
Lieutenant . . . . .	Paul Raffin





## THE TORCH-BEARERS

### CAST OF CHARACTERS

Author: George Kelly  
 Director: E S. Cortright

Jenny . . . . .	Marjorie Harbour
Frederick Ritter . . . . .	Jim Williams
Paula Ritter . . . . .	Sally Cathcart
Mrs. J. Duro Pampinelli . . . . .	Mary Kay Voight
Mr. Spindler . . . . .	Lloyd Herman
Mrs. Nelly Fell . . . . .	Carolyn Dorsey
Huxley Hossefrosse . . . . .	Don Van Etten
Teddy Spearing . . . . .	Heinz Brandt
Florence Spearing . . . . .	Shirley Will
Ralph Twiller . . . . .	Peter Yazzolino
Stage Manager . . . . .	Don Pitts
Clara Sheppard . . . . .	Caroleena Einarsen



## THE LATE GEORGE APLEY

### CAST OF CHARACTERS

Authors: John P. Marquand  
George S. Kaufman

Director: E. S. Cortright

Margaret .....	Linda Lattin
George Apley .....	Peter Yazzolino
Wilson .....	Larry Oglesby
Catherine Apley .....	Judith Wisdom
John Apley .....	Stuart Henzel
Eleanor Apley .....	Joyce Ingram
Amelia Newcombe .....	Lynne Bates
Roger Newcombe .....	Charles Bray
Horatio Willing .....	Robert Richardson
Jane Willing .....	Gail Thompson
Agnes Willing .....	Mary Johnson
Howard Boulder .....	Carl Larson
Lydia Leyton .....	Sheryl Youde
Emily Southworth .....	Ruth Martin
Julian H. Dole .....	Don Pitts
Henry .....	Dick Shook

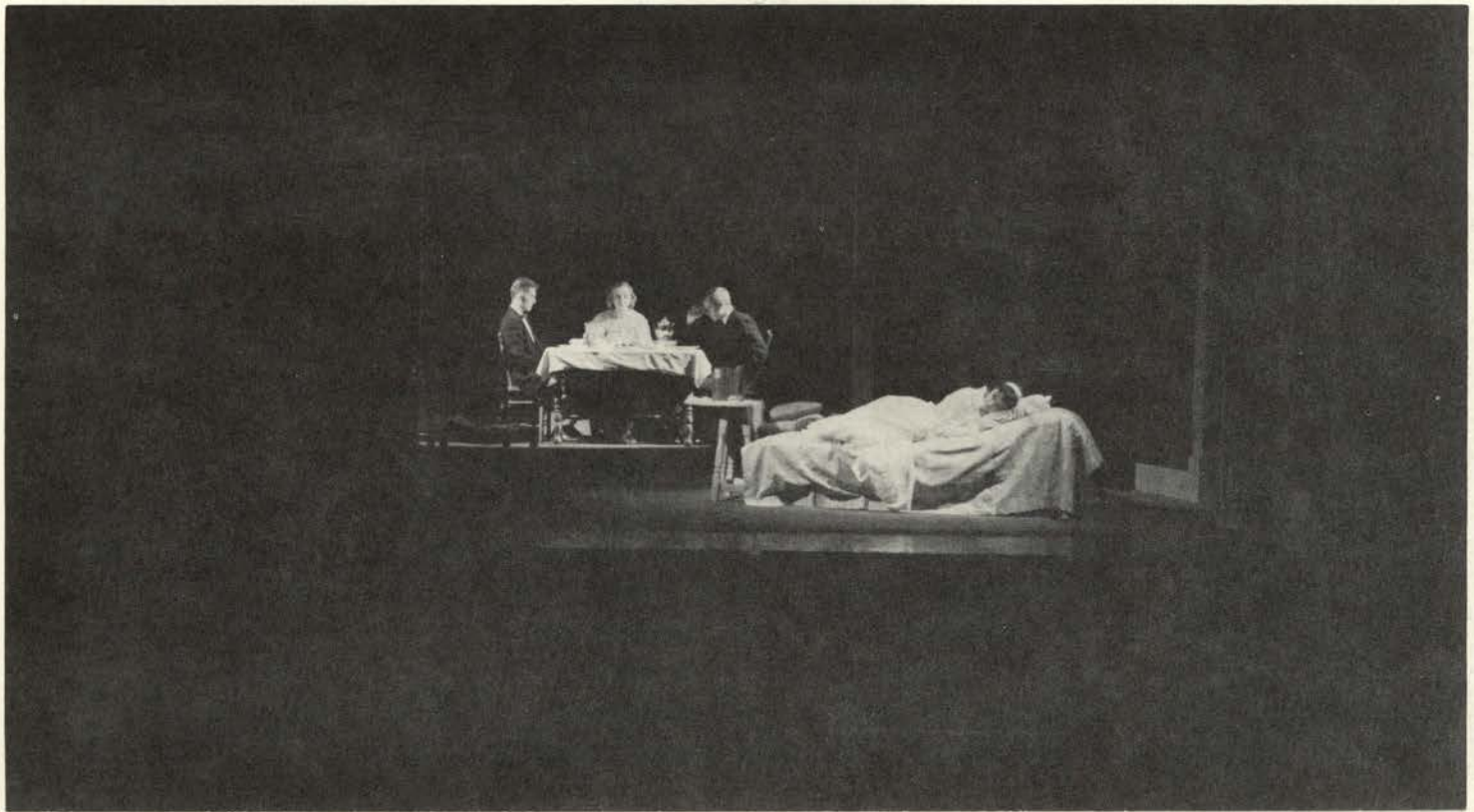

## THE GLASS MENAGERIE

### CAST OF CHARACTERS

Author: Tennessee Williams

Director: Don Henry

The Mother .....	Mary Kay Voigt
Her Son .....	William Strader
Her Daughter .....	Delores Brophy
The Gentleman Caller .....	David Hedges



## FORENSICS

*Extempore Squad: Back row left to right, G. Schoppert, J. Wilson, Mr. Doler, L. Custer. Front row: M. Bohnert.*



*Oratory Squad: Back row left to right, G. Kelly, G. Schoppert, L. Custer, J. Coyle. Front row left to right, C. Kinser, D. Zweifel, M. Sargent, Dr. Wells.*



*Last fall saw the addition of a trophy case to the forensics division of the speech department. The case that was purchased by the forensics division is admired by Connie Kinser and Gail Schoppert.*

The forensics groups at Oregon State have been busy this year participating in 11 tournaments throughout the state and nation. About 30 students have participated in inter-collegiate forensics activities.

Last year 11 first places were won, five second places, and six third places during the numerous contests that Oregon Staters entered.



*Debate Squad: Back row left to right, Mr. Knoll, C. Cook, D. Crain, J. Wilson, M. Veal, H. Blankenship. Front row left to right, D. Zweifel, K. Polenske, K. Hall, L. Brown, R. Chaddick.*

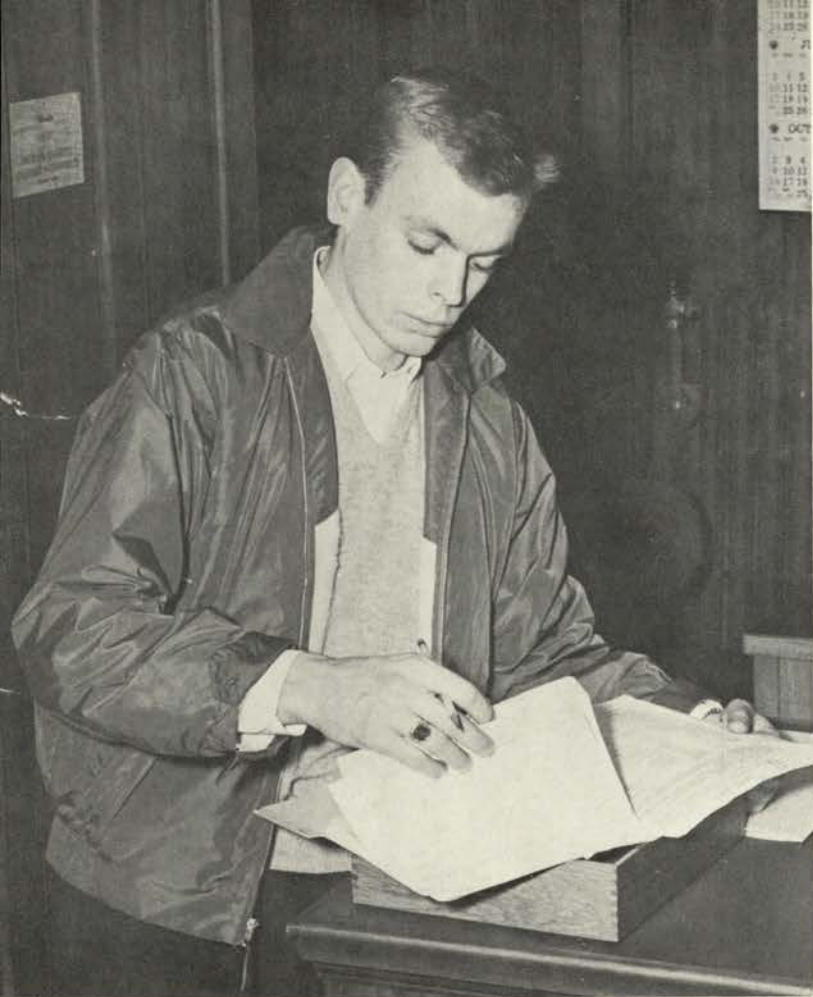

*Bill Strader, show director, has the endless job of supplying ideas and keeping the show running smoothly.*

## OSC'S "GALLERY ALLEY"

The ever popular talent show continues to promote OSC to colleges, high schools and civic organizations throughout the state. The always new and original acts play an important part in campus activities by highlighting Homecoming and Senior Weekend.



*Gallery Alley cast receiving last minute instructions at a dress rehearsal.*



*Dick Smith, Larry Smith, Ginny Cox, and Barbara Bogue direct the technical side of the talent show.*



*Part of the cast relaxing before the show.*

*The Sigma Cats never fail to please the crowd.*









## BEAUTIES AND PERSONALITIES

To the students, who for one reason or another command respect of their fellows, we pause for brief reflection. Top aggies to a national fraternity sweetheart, Oregon State has had many personalities to be proud of.



**MISS O.S.C.**

*Chosen last Spring to be Miss O.S.C. was vivacious GINGER LIVELY. A Theta, Ginger is a junior in education, and claims Salem as her hometown.*



**ROSE OF PI KAPPA PHI AND HOMECOMING**

*Lovely JEANETTE McDONALD had two honors bestowed on her this year, Rose of Pi Kappa Phi and Homecoming Queen. A sophomore, majoring in Education, Jeanette is a Tri Delt from Ashland.*



**JUNIOR PROM QUEEN**

*The gracious senior elected to reign over the Junior Prom was PATTY KELLER. This Education major, from Longview, Washington is a Theta.*



**LITTLE COLONEL**

*DONNA McCOY was chosen as Little Colonel at the annual Military Ball. This cute freshman is a Kappa in Lower Division and hails from Corvallis.*



**SWEETHEART OF SIGMA CHI**

*The dark haired beauty chosen as Sweetheart of Sigma Chi is JUDY UPRIGHT. An Alpha Chi, Judy is a freshman majoring in Science and claiming Vancouver, Washington as her home.*



**NATIONAL MOONLIGHT GIRL  
OF PHI SIGMA KAPPA**

*JAN MARKSTALLER became the first OSC coed to gain national honors in a fraternity sweetheart contest. The tall blonde, a sophomore from Portland, was nominated by OSC Phi Sigs.*



**TAU KAPPA EPSILON SWEETHEART**

*SYLVIA KAIN, a Tri Delt was chosen to be the TKE Sweetheart. Sylvia, a pert sophomore in Lower Division is from Medford.*





**LAMBDA CHI CRESCENT GIRL**

*At the Lambda Chi winter formal, charming JANE MOOREFIELD was chosen Crescent Girl. Jane, a Tri Delt freshman is an Elementary Education major from Salem.*

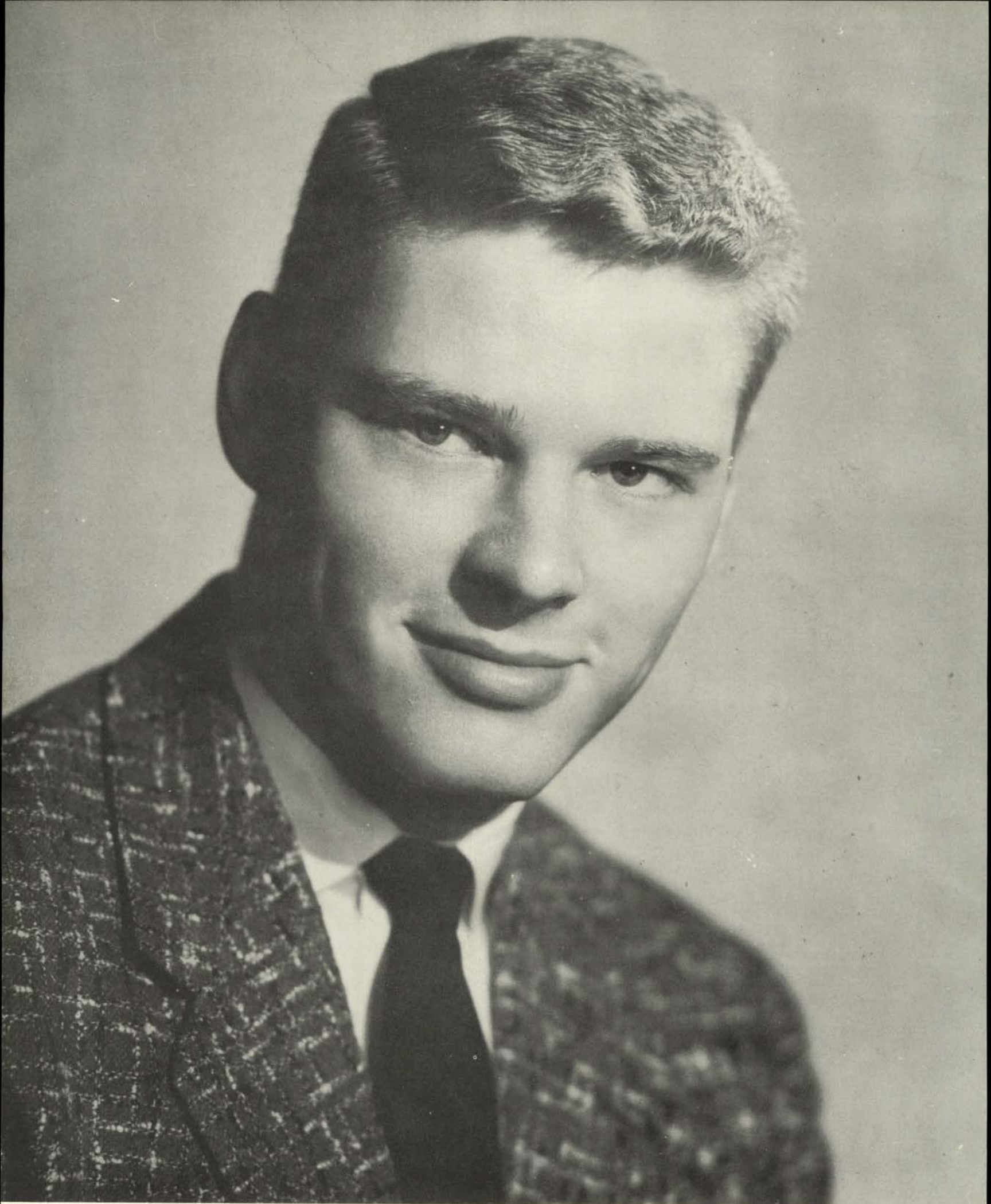

## KING OF HEARTS

*The distinct title of Mortar Board King was bestowed on handsome JERRY CHRISTOPHERSON. A senior in Education, Jerry is a Beta from Coos Bay.*

*Junior, DWIGHT SORENSON is just about to leave his fraternity, Sig Ep, for a day of skiing. Last year, Dwight was the Treasurer of the Sophomore class, and this year he has been active on many campus committees. Dwight, a Science major, is from Vancouver, Washington.*



*Playing her uke, is vivacious SUE PEARSON. This year, Sue was the leader of the newly organized Beaveretts. A DG, Sue is a junior majoring in B & T.*





The snow Corvallis had this year brought lots of snowball fights and broken windows. Two seniors, **BETTY SHIDELER** and **JIM LATTIE**, take time from Barometer activities to play in the snow. Jim is editor and Betty is associate editor. Majoring in Home Ec, Betty claims Corvallis and Tri Delta as her home. Jim, an SAE from Medford, is majoring in agriculture.

One of the typical OSC couples having coffee in the "O" are **LARRY PAULUS** and **SANDRA WOLFF**. Larry, a Phi Delt, majoring in agriculture, was captain of the basketball team this year. A Kappa and an active member of the rally squad her sophomore year, Sandra is majoring in elementary education. Larry, often called "Duke," and Sandra are seniors.





A familiar face is **MARILYN HEWITT'S**. Marilyn has done a lot for OSC by being senate secretary and other jobs where her typing ability has been well used. A Californian hailing from Glendale, Marilyn will graduate this spring with a B.A. in Business. She is an Alpha Chi.

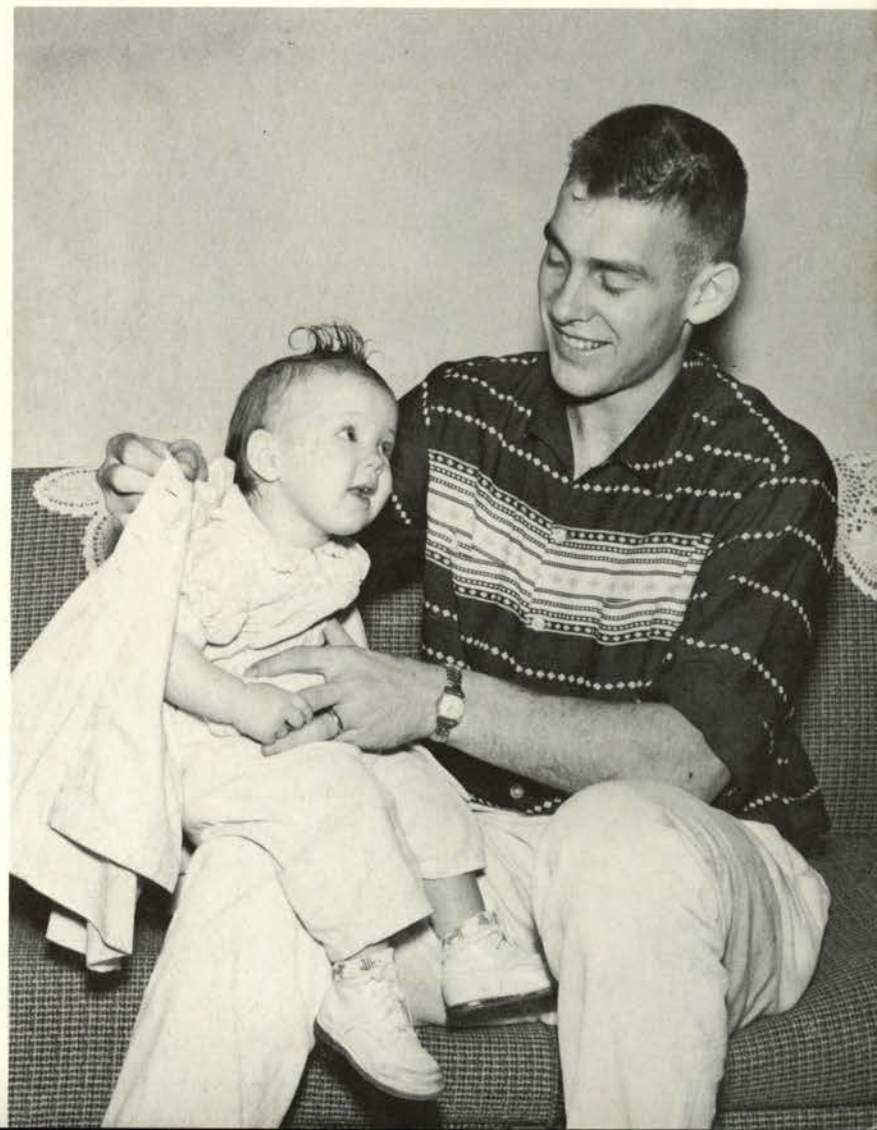

This cute little girl is Barbara, age 20 months, and her proud papa is **LARRY STEVENS**. Barbara takes a lot of her Daddy's time, but he still has time to play center on the football team and write sport articles for the Barometer. Larry is a senior majoring in education.



Planning assignments during her student teaching is senior PAT MAXWELL. An elementary education major, Pat is an Alpha Delta Pi from Portland. Being a member of Mortar Board shows that Pat participates in campus activities as well as being an outstanding student.

Senior, AL GUIDOTTI hopes that being in a reclining position will inspire him to study. Various activities such as being President of his fraternity, Phi Sigma Kappa, and a member of the baseball team, keeps Al busy. A B & T major, Al claims Oakland, California as his home.

*DODIE GATES is walking out of the Women's Building where she spends most of her time as she is a physical education major and also president of WRA. A senior, Dodie is a DG from Forest Grove.*



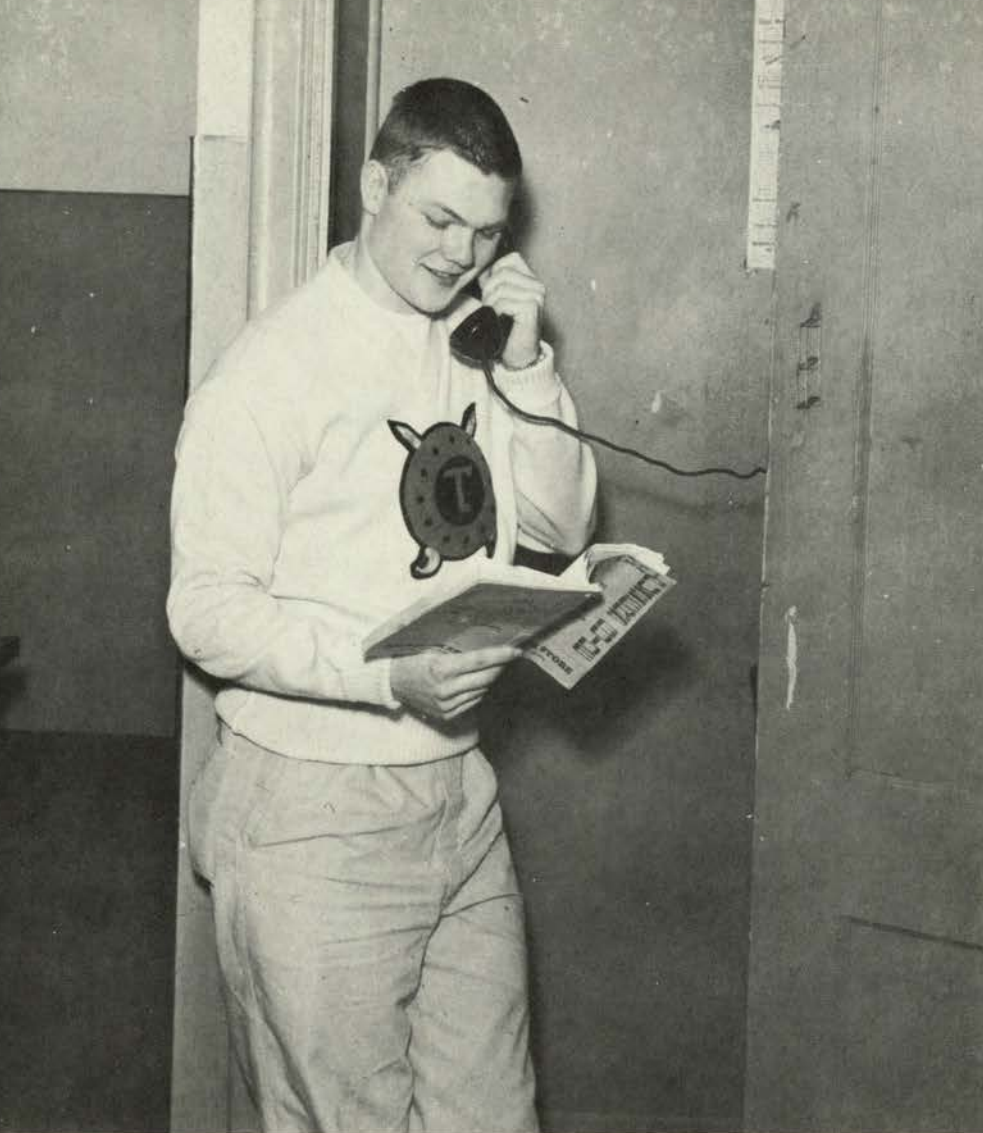

*As president of Thanet, sophomore men's service honorary, TOM PICKENS has many business (?) calls to make. A Sigma Nu from Salem, Tom is majoring in education.*

*CHUCK ADDICOTT has shown his leadership ability serving as president of the Men's Inter-dorm council. Chuck, a junior from Bellingham, Washington, is an agriculture major, minoring in Food tech.*





A true Home Ec. major is JANET LOHRENZ who has been active in the Home Ec Club as well as in other campus activities. A sophomore from Tigard, Janet is a Chi Omega.



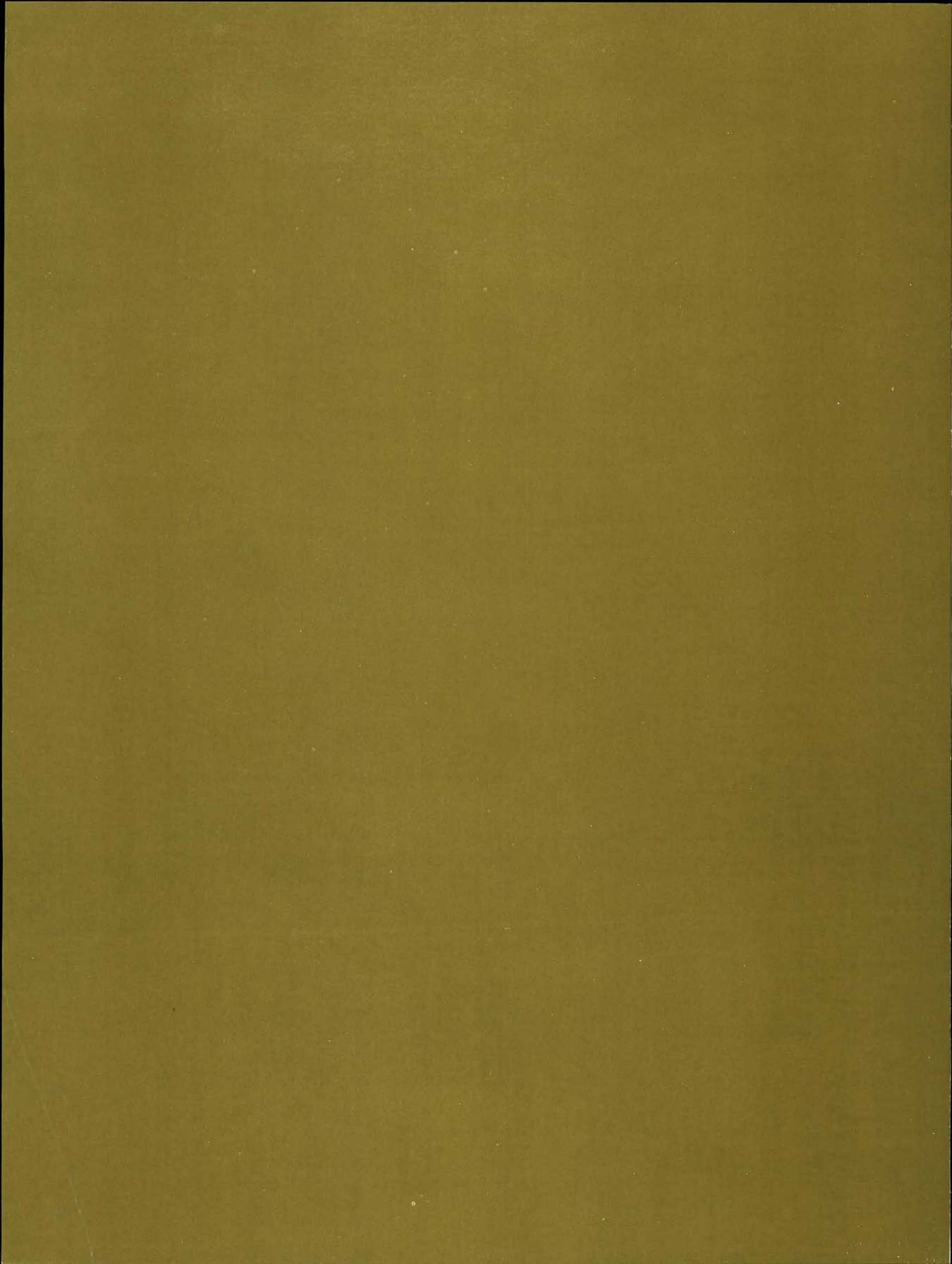

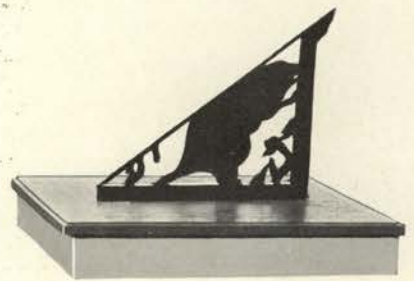

# *Living Groups*

# PANHELLENIC



Ager, C., *Secretary*  
 Adams, D.  
 Clark, J.  
 Christensen, G.  
 Coffey, C.

Crosby, D.  
 Culver, J.  
 Elle, J.  
 Fasnacht, M.  
 Gill, J.  
 Graham, D.

Griswold, D.  
 Helwig, P.  
 Henry, D.  
 Horning, P.  
 House, G.  
 Hutchinson, B.

Jackson, E.  
 Jones, B.  
 Lehman, J.  
 McGowan, S.  
 Nelson, B.  
 Osbourne, D.

Pearson, S.  
 Raw, L.  
 Ward, L.  
 Wisdom, J.  
 Wood, J.  
 Yolland, K.

## INTER-FRATERNITY COUNCIL

Thomas, E., *President*  
 Hagemann, L., *Vice-President*  
 Garrett, T., *Secretary-Treasurer*  
 Peterson, V., *Acacia*  
 Long, J., *Alpha Gamma Rho*



Lack, H., *Alpha Sigma Phi*  
 Gagnon, H., *Alpha Tau Omega*  
 Christopherson, J., *Beta Theta Pi*  
 Elbon, M., *Chi Phi*  
 Lanham, M., *Delta Chi*



Holst, J., *Delta Sigma Phi*  
 Rooney, P., *Delta Tau Delta*  
 Rembert, J., *Delta Upsilon*  
 Zinn, T., *Kappa Delta Rho*  
 Wright, B., *Kappa Sigma*



Adams, J., *Lambda Chi Alpha*  
 Johnson, R., *Phi Delta Theta*  
 McDonald, D., *Phi Gamma Delta*  
 Dazel, J., *Phi Kappa*  
 Mulkey, M., *Phi Kappa Psi*



Siegel, R., *Phi Kappa Sigma*  
 Gregor, F., *Phi Kappa Tau*  
 Guidotti, A., *Phi Sigma Kappa*  
 Foster, J., *Pi Alpha Alpha*  
 Nelson, R., *Pi Kappa Phi*



Piercy, D., *Sigma Alpha Epsilon*  
 Wilson, D., *Sigma Chi*  
 Clark, J., *Sigma Phi Epsilon*  
 Struss, K., *Sigma Pi*  
 Chambers, B., *Tau Kappa Epsilon*



# JR. INTERFRATERNITY COUNCIL



Wood, G., *President*  
 Van Buskirk, R., *Vice-President*

Squires, R., *Secretary*  
 Harmon, J., *Treasurer*  
 Armstrong, D.

Bevans, D.  
 Byrne, B.  
 Erickson, D.  
 Guinn, B.  
 Jantze, C.  
 Lawrie, B.

Livesay, J.  
 Loy, D.  
 Martin, C.  
 Miller, T.  
 Mozzini, L.  
 O'Harra, P.

Ong, D.  
 Porton, J.  
 Quinn, R.  
 Richards, D.  
 Richardson, J.  
 Ruth, B.

Schwartz, B.  
 Simpson, R.  
 Stephenson, B.  
 Strong, B.  
 Walgren, J.  
 Yamamotoya, G.

## ASSOCIATED INDEPENDENT STUDENTS

O'Brien, R., *President*  
 Wong, V., *Vice-President*  
 Moffitt, S., *Treasurer*  
 Froelich, S., *Secretary*  
 Lee, S., *Sgt. at Arms*



Addicott, C.  
 Balmer, L.  
 Beck, W.  
 Buxbaum, P.  
 Chase, E.



Crawford, S.  
 Dow, J.  
 Elliot, A.  
 Essig, R.  
 Fields, C.



Fish, V.  
 Frost, L.  
 Geerdes, M.  
 Hadley, K.  
 Hansen, M.

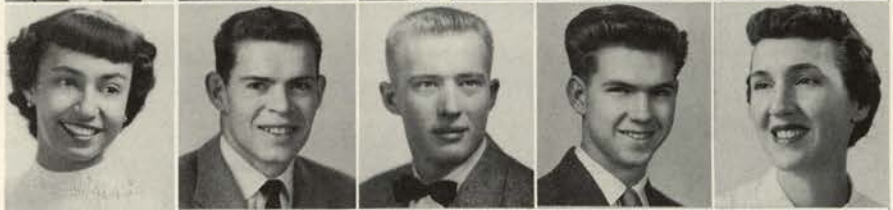

Harpham, J.  
 Henry, P.  
 Hopkins, C.  
 House, A.  
 Lomnicky, M.



Magness, K.  
 Maxwell, J.  
 Moore, M.  
 Peterson, W.  
 Phillips, J.



Ragan, N.  
 Roberts, B.  
 Roseland, G.  
 Scheuner, W.  
 Season, K.



Siddal, M.  
 Spencer, J.  
 Stermer, R.  
 Swaggart, M.  
 Takayama, K.



Theis, B.  
 Tiger, W.  
 Tutt, R.  
 Wirth, D.  
 White, J.



# CO-OP MANAGERS ASSOCIATION



Grant, M., *President*



Bender, B., *Vice-President*  
Custer, B., *Secretary*  
Hornecker, S.  
Holland, B.  
Barber, R. E.  
Bennion, D.



Bruning, H.  
Davis, T.  
Doering, F.  
Eskew, B.  
Harra, D.  
Herndon, B.



Holdridge, A.  
Holland, M.  
Hurd, R.  
Jacobs, W.  
Kerkland, D.  
Larson, F.



Larson, R.  
Leavitt, A.  
Lund, L. M.  
Meyer, P.  
Meyersick, J.  
Monjay, M.



Mulkey, M.  
Morton, P.  
Narver, D.  
Nygard, M.  
Ohran, R.  
Packard, B.



Reimers, N.  
Reinseth, L.  
Scudder, E.  
Shaffner, J.  
Simonson, M.  
Slawson, D.



Steele, N.  
Stegner, A.  
Stiles, B.  
Terpstra, J.  
Tonn, M.  
Wulff, A.



## JUNIOR PANHELLENIC

White, M. K., *President*  
 Adams, S.  
 Hanson, B.



Hall, S.  
 Lund, L.  
 Johnson, G.  
 Buckman, M.  
 Wallace, S.



Graves, S.  
 Kammerer, T.  
 Hutchisson, K.  
 Pratt, J.  
 Ezell, S.



Nelson, J.  
 Crawford, P.  
 MacEachan, C.  
 McWilliam, M.  
 Sell, E.



## CO-OP RESIDENT COUNCIL

Stermer, R., *President*  
 Harpham, J., *Vice-president*  
 Hahn, P., *Secretary*  
 Hansen, M., *Social Chairman*



Theis, B.  
 Tibbles, A.  
 Eskew, M.  
 Phelps, B.



Tarem, E.  
 Speasl, C.  
 Oberg, G.  
 Wilconon, C.



## INTERDORM COUNCIL

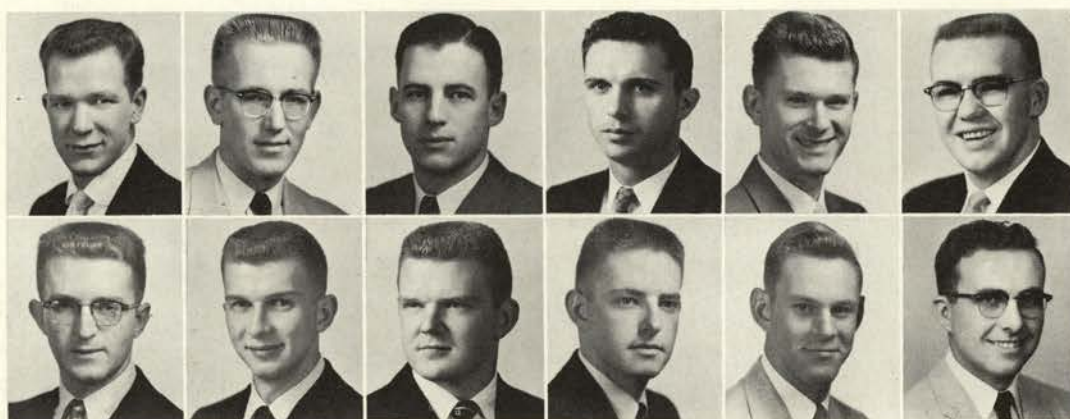

Addicott, C., *President*  
 Schulback, A., *Vice-President*  
 Purkerson, L., *Secretary*  
 Beck, W.  
 Crawford, S.  
 Elliot, A.

Siddall, M.  
 Jones, F.  
 Peterson, P.  
 Riches, B.  
 Scheuner, W.  
 Widmark, L.

## INTER-HALL COUNCIL



Hansen, M.  
 Ah Leong, R.  
 Hophens, C.  
 Henske, S.  
 Season, K.  
 Osborn, N.  
 Mascal, L.

Covey, P.  
 Ragan, N.  
 Anderson, P.  
 Friesen, A.  
 Tiger, W.  
 Swaggart, M.  
 Pratt, J.

## WOMEN'S LIVING GROUPS

Out of the living groups, large dormitory to the smallest co-op, has come the personification of OSC. A home away from home, living groups serve well as places of quiet study and rowdy fellowship, athletics and "serious" conversations—the root of our greatness as a student body.



# ALPHA CHI OMEGA



33 North 26th Street

The Alpha Chi's are proud of their newly decorated house, and also of the varied interests the members have in campus activities. Their participation includes AWS, Red Cross, Beaver staff, Barometer staff, and many music groups.

Alpha Chi Omega girls won the 1953 AWS carnival booth prize, and third place in homecoming signs.



Nelson, B., *President*  
Holdridge, A., *Manager*  
**Class of '56**  
Adams, D. L.  
Carlsen, M.  
Hewitt, M.  
Kollas, C.

LaSalle, L.  
Plogg, M.  
Sherburne, M.  
Wetzler, M.  
Fluhrer, B.  
Wolf, B.

**Class of '57**  
Adams, R.  
Blatchford, C.  
Deacon, J.  
Deller, D.  
Graddy, P.  
Helm, K.

Hughes, B.  
Justice, I.  
Kelleher, H.  
Kinser, C.  
Luther, F.  
McDonald, J.

Saunders, J.  
Weatherford, C.  
Horne, B.  
**Class of '58**  
Brice, A.  
Cheldelin, P.  
Dowsett, G.

Hansen, C.  
Heigel, M.  
Heitkemper, J.  
Jellum, N.  
Kelly, K.  
Kriesel, P.

McReynolds, B.  
 Meany, A.  
 Moore, M.  
 Parker, P.  
 Reiley, N. K.  
 Swaggart, M.



Whittington, Jean  
 Whittington, Joan  
 Lagle, F.

*Class of '59*

Adams, S.  
 Anderson, J.  
 Arthur, L.



Bates, L.  
 Blatchford, J.  
 Brown, V.  
 Craig, N.  
 Goosman, M. J.  
 Haldeman, M.



Holmes, C.  
 Karnath, S.  
 Mitola, M.  
 Maust, B.  
 Nettleton, P.  
 Perkins, P.



Porter, K.  
 Service, J.  
 Upright, J.  
 Wilson, S.  
 Young, R.  
 Jones, Mrs. G. A., *Housemother*



*Wonder who's the lucky guy?*



*It's spring again!*

# ALPHA GAMMA DELTA



360 North 26th Street



Ward, L., *President*  
 Willie, K., *Manager*  
*Class of '56*  
 Christensen, M.  
 Eddy, D.  
 Enger, A.  
 Rorden, N.

Stiles, B.  
 Stone, C.  
*Class of '57*  
 Bingham, J.  
 Hall, N.  
 Holbrook, S. L.  
 Kendal, K.

McDonald, C.  
 McDonnel, N.  
 Patrick, M.  
 Pounder, S.  
 Smithson, S.  
 Swan, P.

Wilson, V.  
 Wisdom, J.  
 Zirbel, S.  
*Class of '58*  
 Culver, D.  
 Cummings, C.  
 Gardiner, N.

Greening, A.  
 Hayford, S.  
 Jackson, D.  
 Lance, V.  
 Martell, L.  
 Ott, N.

Ratcliff, A.  
 Sandine, L.  
 Washburn, G.  
*Class of '59*  
 Bruce, B.  
 Clough, D.  
 Crippen, K.

Cruson, M.  
 Dick, D.  
 Eddings, C.  
 Gautsch, G.  
 Hall, S.  
 Hendrickson, M. J.



Howell, L.  
 Johnson, G.  
 Kicker, P.  
 Klahn, P.  
 Mason, S.  
 Moore, J.



Poor, N.  
 Ross, C.  
 Reese, S.  
 Schroeder, B.  
 Woolworth, C.  
 Weaver, J.



Scott, C.  
 Weiding, B.  
 Sperling, Mrs. L. M., *Housemother*



*More grade points bite the dust.*



*Who's off key?*

# ALPHA OMICRON PI



2435 Harrison Street



*It's wonderful to have the Christmas spirit.*



Fasnacht, M., *President*  
 Rice, M., *Manager*  
**Class of '56**  
 Christensen, M.  
 Kinnel, S.  
 Mahoney, M.  
 Williamson, A.

Wing, V.  
**Class of '57**  
 Balbi, C.  
 Armes, J.  
 Johnson, J.  
 King, L.  
 Gunnell, C.

Malgreen, C.  
 McCoy, P.  
 Norman, C.  
 Scholfield, S.  
 Scudder, E.  
 Stiles, A.

Struck, P.  
 von der Hellen, B.  
**Class of '58**  
 Ashton, B.  
 Bowen, J.  
 Dant, M.  
 Elliot, B.



Hildreth, M.  
 Johnson, M.  
 Lance, M.  
 Lattin, L.  
 McMillan, J.  
 McWilliam, M.



Moore, E.  
 Pearson, S.  
 Riddell, B.  
 Sika, I.  
 Skeans, J.  
 Stacy, F.



Thiessen, L.  
 Westenhouse, S.  
 McCann, S.  
 Case, D.

*Class of '59*  
 Boise, S.  
 Gillespie, J.



Korvola, N.  
 Riddle, A.  
 Sika, M.  
 Wallace, S.  
 Yancy, D.  
 Fullerton, Mrs. F., *Housemother*



*I'm too pooped to pop.*



*I wish this evening would last forever.*

# ALPHA PHI



357 North 25th Street



Jones, B., *President*  
 Dalrymple, C., *Manager*  
**Class of '56**  
 Burgin, C.  
 Fannelli, S.  
 Ford, A.  
 Potter, M.

Walther, A.  
**Class of '57**  
 Berry, A.  
 Brown, B.  
 Bunnell, B.  
 Crosby, D.  
 Denning, D.

Howell, H.  
 Jochums, J.  
 Lowery, P.  
 Wakeman, J.  
 Wisner, K.  
 Wynkoop, L.

**Class of '58**  
 Barnes, M.  
 Brady, M.  
 Carr, B.  
 Cummins, M.  
 Ferguson, G.  
 Hall, N.

Hanebut, Y.  
 Huntington, S.  
 Jenkins, J.  
 Lund, L.  
 Marsh, E.  
 McGill, E.

McGrew, M.  
 Messerle, J.  
 Norville, V.  
 Osborne, E.  
 Randall, C.  
 Seedborg, K.

Sanford, P.  
 Stegner, A.  
 Taylor, J.  
 Vaughn, E.  
*Class of '59*  
 Bale, J.  
 Barnum, G.



Bastian, P.  
 Coon, J.  
 Coughenower, C.  
 Dinsmore, L.  
 Enos, D.  
 Gleeson, J.



Hartke, C.  
 Hull, M.  
 Jensen, N.  
 Knox, D.  
 McClarty, J.  
 McGee, M.



Myhre, P.  
 Page, J.  
 Preston, P.  
 Wagner, D.  
 Ward, V.  
 Wilson, C.



Wulff, M.  
 Dieterle, Mrs., *Housemother*  
 Katie, *the dog*



*A quiet evening in Beaverville*



*Christmas is for kids, big and small*

# ALPHA DELTA PI



350 North 23rd Street

Look out below!



Yolland, K., *President*

*Class of '56*  
Gamberg, B.  
Hiemke, C.  
Klobas, V.  
Maxwell, P.

Miller, H.  
Smith, S.

*Class of '57*  
Clauson, B.  
Haynes, V.  
MacSpadden, M.  
Peterson, J.

*Class of '58*  
Bauer, M.  
Burdett, J.  
Haggren, S.  
Hanson, B.  
Horton, M.  
Long, S.

Jones, J.  
Manley, M.  
Martin, M.  
Officer, S.  
Rust, M.  
Saville, B.

Wehde, C.  
*Class of '59*  
Brown, D.  
Coleman, N.  
Cumberland, G.  
Horn, P.  
Kienholz, S.

Lenox, A.  
McNeil, L.  
Simpson, D.  
Verburg, J.  
Whittaker, P.  
Furman, Mrs., *Housemother*

# ALPHA XI DELTA



330 North 23rd Street

Horning, P., *President*  
Holland, M., *Manager*

*Graduate*  
Stephens, O.  
*Class of '56*

McGowan, S.

Rimpau, P.

*Class of '57*

Nelson, V.

Reynolds, D.

*Class of '58*

Fallen, A.

Johnson, G.

Pond, C.

*Class of '59*

Baltzell, M.

Etzell, M.

Garman, L.

Goetz, M.

McDowell, J.

Peterson, D.

Rogers, L.

Roseburg, B.

Shields, M.

Ward, H.

Watson, O.

Wroten, G.

Stuart, Mrs. J., *Housemother*



*Here's how it's done.*

# AZALEA HOUSE



1050 Madison



Hopkins, C., *President*  
Lyman, S., *Manager*

*Graduate*  
Nimman, P.

*Class of '56*  
Bohnert, M.  
Bussman, J.  
Shaffer, N.

*Class of '57*  
Albertson, K.  
Brantner, S.  
Brown, L.  
Chandler, M.  
Cline, B.  
Dryer, A.

Haffner, D.  
Johnson, M.  
Kirkland, B.  
Kocken, S.  
Moore, L.  
Rotter, A.

Shaw, J.  
*Class of '57*  
Bevans, K.  
Bohnert, D.  
Childs, D.  
Daly, H.  
Ehrlich, W.

Fielder, Y.  
Gates, J.  
Gibbons, B.  
Goodrich, N.  
Henkle, E.  
Henkle, L.

Henske, S.  
Horning, B.  
Hutchison, R.  
Jackson, J.  
Lindsay, A.  
Magness, K.

Mitchell, E.  
Ohling, S.  
Patterson, N.  
Petersen, C.  
Peterson, M.  
Scarff, G.



Veal, M.  
*Class of '59*  
Carleson, R.  
Ewing, Y.  
Fields, C.  
George, R.  
Hachenberg, C.



Hassfurder, G.  
Holbrook, D.  
Jennings, P.  
Kestek, M.  
Kessi, M.  
Loenning, A. A.



Palmer, L.  
Parks, B.  
Wright, P.  
Farmer, E.



Hardy, A.  
McGowan, N.  
McLean, Mrs. J., *Housemother*



"What a surprise."



Can't you tell, we're enjoying ourselves.

# CHI OMEGA



2857 Van Buren Street



Osborne, D., *President*  
Tonn, M., *Manager*

*Class of '56*  
Austin, S.  
Green, P.  
Ingram, P.  
Mason, M.

Plummer, D.  
Porter, J.  
Rohde, J.  
Stafford, E.  
Willard, M.  
Zwahlen, D.

*Class of '57*  
Annand, S.  
Albrecht, A.  
Christie, S.  
Courtney, L.  
Crosby, J.  
Ericson, L.

Jones, J.  
Kaplan, C.  
Large, K.  
Lovelett, S.  
Payne, A.  
Robinson, S.

Snyder, M.  
Thompson, S.  
*Class of '58*  
Boyer, C.  
Burkett, J.  
Cook, S.  
Dorsey, C.

Gray, P.  
Forsythe, A.  
Harris, N.  
Haslam, A.  
Jorgensen, S.  
Kuni, P.



Larse, K.  
 Lohrenz, J.  
 McCulloch, S.  
 Packer, H.  
 Ray, J.  
 Robertson, K.



Schofield, S.  
 Schultz, C.  
 Thayer, S.

*Class of '59*  
 Austin, J.  
 Avrit, M.  
 Bray, W.



Brown, C.  
 Brown, M.  
 Buckman, M.  
 Frostad, K.  
 Garrow, S.  
 Gerspach, P.



Hall, K.  
 Hellman, J.  
 Hunting, P.  
 Johnson, B.  
 Jorgensen, V.  
 Lemler, L.



Matthews, R.  
 Pattee, F.  
 Wirth, J.  
 Wogberg, J.  
 Parker, Mrs., *Housemother*



*You're pushin! You're pushin!*



*Hand me a dictionary, quick!*

# DELTA DELTA DELTA



340 North 26th Street



Christensen, G., *President*  
 Steele, N., *Manager*  
*Class of '56*  
 Clouse, J.  
 Culver, J.  
 Earlenbaugh, S.  
 Harris, S.

Riebe, L.  
 Russell, K.  
 Shultz, S.  
 Shideler, B.  
 Stunkard, L.  
 Rossman, T.

Youngstrom, C.  
*Class of '57*  
 Adkins, M.  
 Harris, S.  
 Johnson, C.  
 Maxson, B. J.  
 Nelson, S.

Nero, A.  
 Nicholson, D.  
 Phillips, J.  
 Ramsay, M.  
 Shortridge, D.  
 Yunker, V.

Zahara, B.  
 Keene, J.  
 Murrill, H.

*Class of '58*  
 Bell, M.  
 Clark, M.  
 Clouse, J.

Hartman, L.  
 Hemingway, L.  
 Ingram, J.  
 Kain, S.  
 Lampman, L.  
 McDonald, J.

Newland, P.  
Schultz, M.  
Toevs, J.  
Wade, J.  
Walker, M. L.  
Morrison, C.



Broome, C.  
Felbick, C.  
*Class of '59*  
Devaney, M. J.  
Hill, D.  
Johnson, B.  
Johnson, K.



Laws, B.  
Osborn, N.  
Palo, A.  
Pernell, D.  
Pfeiffer, J.  
Wade, J.



White, M. K.  
Zeller, J.  
Eva, B.  
Hudlow, J.  
Kelley, N.  
Moorefield, J.



Banta, A.  
Nims, M.  
Payne, B.  
Thompson, Mrs. L., *Housemother*



*Mr. McGoo, your car is being molested.*



*What, no snowman?*

# DELTA GAMMA



404 North 23rd



Clark, J., *President*  
Dixon, P., *Manager*  
*Class of '56*  
Aho, C.  
Brumbaugh, A.  
Crouch, C.  
Gates, D.

Grextion, J.  
Harless, L.  
Kelly, L.  
Laughead, J.  
Lund, D.  
Powell, M.

Skinner, J.  
Yunker, C.  
*Class of '57*  
Burger, R.  
Davidson, G.  
Dean, S.  
Ferguson, N.

Gohrke, B.  
Jenkins, S.  
Mannel, B.  
Meier, M.  
Miller, P.  
Pearson, S.

Perse, L.  
Reinseth, L.  
Thomson, J.  
Wesche, G.  
*Class of '58*  
Bodtker, J.  
Brumbaugh, K.

Emerson, M.  
Gathercoal, D.  
Hough, M.  
Hyde, B.  
Kneeskern, A.  
Loring, D.

Lowry, J.  
Manary, S.  
Masters, J.  
Munford, A.  
Ownbey, F.  
Rasmussen, H.

Reese, V.  
Richardson, B.  
Roy, M.  
Shaw, C.  
*Class of '59*  
Bell, M.  
Briggs, G.



Cox, J.  
Douglas, M.  
Graves, S.  
Green, B.  
Grexton, D.  
Izatt, E.



Kirby, S.  
Leicht, C.  
Morris, N.  
Moshberger, D.  
Mullen, L.  
Nyman, P.



Osmundson, J.  
Polenske, K.  
Price, S.  
Reisner, J.  
Sanner, K.  
Shull, O.



Taylor, S.  
Turel, J.  
Walls, N.  
White, N.  
Wray, J.  
Mendenhall, Mrs., *Housemother*



Go, Go, Go, Cindy!



Can't live with them, can't live without them!

# GAMMA PHI BETA



811 Jefferson Street



Hutchinson, B., *President*  
 Morton, P., *Manager*  
**Class of '56**  
 Allworth, N.  
 Anderson, D.  
 Boston, P.  
 Donahue, I.

Graham, D.  
 Hamman, J.  
 McDermott, M.  
 Moore, M.  
 Olsen, C.  
 Roberson, H.

**Class of '57**  
 Boyer, J.  
 Colvin, P.  
 Cushman, A.  
 Dimiduke, L.  
 Donovan, P.  
 Hall, G.

Haskins, C.  
 Kiesow, K.  
 Olson, M.  
 Reynolds, N.  
 Saety, J.  
 Sears, R.

Starrett, D.  
**Class of '58**  
 Borde, J.  
 Bowman, B.  
 Lewis, J.  
 Livie, A.  
 Megquier, E.

Richards, N.  
 Russell, P.  
 Wade, J.  
**Class of '59**  
 Braun, P.  
 Bue, K.  
 Busick, K.

Calkins, C.  
 Clark, S.  
 Elliot, S.  
 Gardner, D.  
 Griep, S.  
 Hutchinson, K.



Kroh, L.  
 McCanse, A.  
 Morrow, E.  
 Palmer, J.  
 Patterson, J.  
 Sell, E.



Strand, E.  
 Brooks, Mrs. E., *Housemother*



*Snack time and I hope no one is looking.*



*"Six foot-two, Eyes of blue."*

# DELTA ZETA



2311 Van Buren

Jackson, E., *President*

Welch, M., *Manager*

*Class of '56*

Armstrong, J.



*Gather around, gals.*

Bacon, M.  
Hoppe, J.  
Knapp, M.  
Shockley, Sherry  
Shockley, Shirley  
*Class of '57*  
Henry, D.

Holzmeier, J.  
Kelley, L.  
Lietuviotis, V.  
Macy, C.  
McBurney, J.  
Moore, M.

Neely, C.  
Peterson, M.  
Roderick, A.  
Sallup, M.  
Weaver, A.  
*Class of '58*  
Connors, B.

Dingle, J.  
Fraser, D.  
Hanson, J.  
Obenchain, L.  
Pease, H.  
Sause, D.

*Class of '59*  
Babcock, J.  
Brabham, J.  
Freeman, B.  
Ingle, M.  
Kaeding, P.  
Kammerer, T.

McBride, M.  
Metcalf, S.  
Porter, D.  
Putnam, N.  
Wilcox, K.  
Avison, Mrs., *Housemother*





# HEATHER RAE



1409 Monroe



Nice looking limbs!

Harpham, J., *President*



Hahn, P., *Manager*

*Class of '56*  
 Brandejsky, B.  
 vonKrosigk, C.  
 Stone, P.  
 Will, S.

*Class of '57*  
 Henthorn, R.

Hockett, D.  
 Sheppard, C.  
 Wilcoxon, C.

*Class of '58*  
 Doughton, M.  
 Hall, B.  
 Sandahl, L.

Sartain, M.  
 Thompson, A.  
 Waldo, L.  
 Wilcoxon, B.

*Class of '59*  
 Bashford, D.  
 Blizard, M.

Dunham, J.  
 Dyal, B.  
 Garrett, N.  
 Kane, P.  
 Kessi, M.  
 McKinley, K.

Pratt, A.  
 Sisk, R.  
 Stroda, D.  
 Weber, N.  
 Wilson, G.  
 Mulkey, Mrs., *Housemother*



# JAMESON HOUSE



58 North 26th



"We all chipped in."



Stermer, R., *President*  
Eskew, M., *Manager*

*Class of '56*  
Stettler, J.  
Weinert, J.  
Wriggelsworth, M.

*Class of '57*  
Barlow, A.

Christoffersen, L.  
Henry, P.  
Seaton, E.  
Watenpaugh, M.  
Dillard, M.

*Class of '58*  
Frisbie, M.

McMeekin, K.  
Phelps, B.  
Phillips, J.  
Schwalen, M.  
Smith, B.  
Smith, A.

Moore, M.

*Class of '59*  
Bohnstedt, J.  
Dixon, D.  
Hammit, J.  
Lashbaugh, J.  
Morton, G.

Neuschwander, S.  
Schwalen, S.  
Slyt, C.  
Stevens, Y.  
Foster, M. L.  
Hyslop, Mrs. G., *Hostess*

# KAPPA DELTA

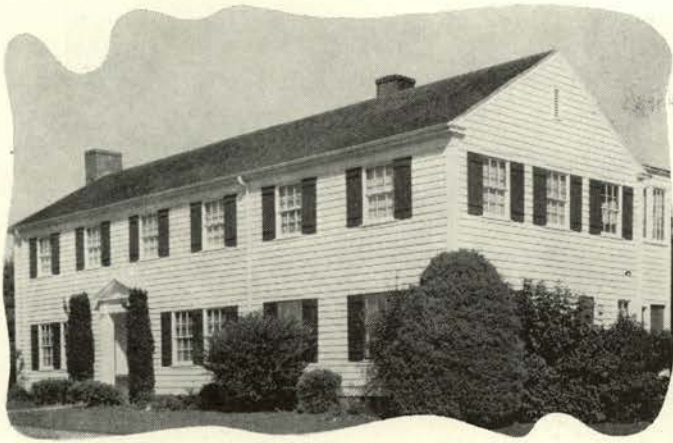

2461 Van Buren



Wonder if I got a letter, today.

Wood, J., *President*  
Monjay, M., *Manager*

**Class of '56**  
Bonebrake, D.  
Parsons, D. D.

**Class of '57**  
Church, C.  
Craig, A.

Goudy, L.  
Raw, Lee  
Raw, Lou  
Wood, S.  
Woodside, K.

**Class of '58**  
Curfman, E.

Griffin, G.  
Harvey, D.  
Place, M.  
Stone, E.  
Husain, R.

**Class of '59**  
Burnett, J.

Emerson, J.  
Ezell, S.  
Helton, K.  
Horning, A. J.  
Seal, L.  
Johnson, Mrs. I., *Housemother*



# KAPPA ALPHA THETA



145 North 21st Street



Griswold, D., *President*  
Custer, B., *Manager*

**Class of '56**

Bogue, B.  
Gill, J.  
Hart, A.  
Johnson, M.

Keller, P.  
Maletis, M.  
Pitman, N.  
Snook, C.  
Stevens, D.

**Class of '57**

Baker, L.

Bates, C.  
Benson, B.  
Brewer, P.  
Brown, P.  
Captain, E.  
Gilfillan, N.

Hanigan, M.  
Matthews, P.  
McDowell, M.  
McIver, R.  
Van Cise, M.  
Woods, S.

**Class of '58**  
Abram, B.  
Anderson, K.  
Doyle, D.  
Gallo, S.  
Gollersrud, N.  
Leaf, M.

Morrison, J.  
Morse, D.  
Pardo, G.  
Patterson, S.  
Pedersen, A.  
Reid, L.

Settergren, K.  
 Severance, S.  
 Stockman, M.  
*Class of '59*  
 Anderson, B.  
 Bergstrom, L.  
 Boal, B.

Brophy, D.  
 Clark, M.  
 Fromong, H.  
 Gardner, E.  
 Griswold, S.  
 Hansen, S.

Heigele, J.  
 Hoffman, S.  
 Isackson, S.  
 Jones, S.  
 Kuhl, J.  
 McClung, M.

Matthews, J.  
 O'Conner, M.  
 Pratt, J.  
 Scott, N.  
 Thompson, G.  
 Higbee, Mrs., *Housemother*



*Monkeying around*



*Final Week?*

# KAPPA KAPPA GAMMA



1335 Van Buren Street



Coffey, C., *President*  
 Justus, N., *Manager*  
*Class of '56*  
 Beale, D.  
 Brunner, D.  
 Campbell, S.  
 Carpenter, M.

Cooley, S.  
 Elle, J.  
 Fager, J.  
 Karlen, M.  
 Kropp, A.  
 Nygren, C.

Oelrichs, P.  
 Snook, B.  
 Wolff, S.  
*Class of '57*  
 Ager, C.  
 Frisch, C.  
 Exley, B.

Gilbaugh, S.  
 Gaiser, V.  
 Griffiee, N.  
 Lundy, L.  
 McBride, B.  
 Meyersick, J.

Miller, C.  
 Mitchell, A.  
 Nixon, P.  
 Schwind, S.  
 Spruill, M.  
 Williams, N.

*Class of '58*  
 Bennet, J.  
 Gamelgard, S.  
 Goode, D.  
 Hale, M.  
 Hanovan, M.  
 Hunt, A.

Jackson, J.  
Kirkpatrick, A.  
Nutting, N.  
Pilling, V.  
Reinelt, M.  
Robison, J.



Rhoades, D.  
Stenbakken, P.  
Turnbull, A.  
White, C.



*Class of '59*  
Birch, G.  
Cook, K.

Creager, C.  
Daugherty, D.  
Edick, M.  
Harris, J.  
Johnstone, J.  
McCutchan, J.



McDonald, J.  
McCoy, D.  
Nelson, J.  
Porter, J.  
Rice, C.  
Rowe, J.



Sexton, P.  
St. Peter, J.  
Wilkerson, A.  
Woods, S.  
Yergen, D.  
Deinema, Mrs., *Housemother*



*Everything but the candelabra*



*Now for some rock and roll*

# PI BETA PHI

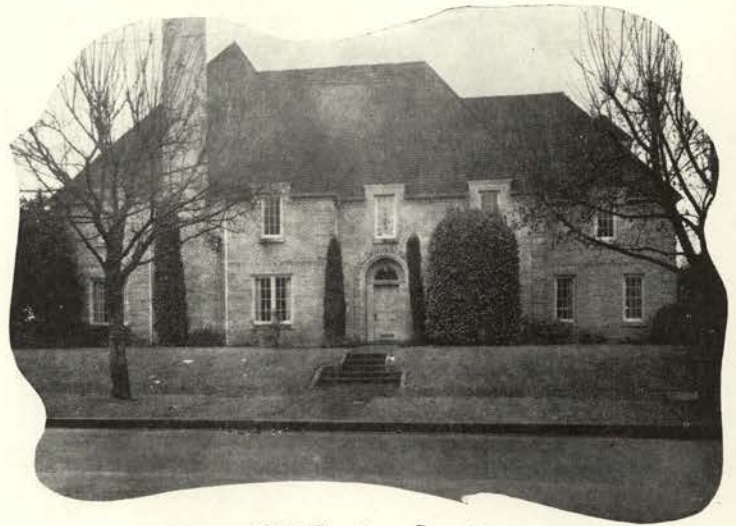

3002 Harrison Street



Helweg, P., *President*  
 Hoard, M., *Manager*  
**Class of '56**  
 Austin, P.  
 Dashney, J.  
 Cameron, D.  
 Filler, S.

Fitzwalter, P.  
 Friedland, P.  
 Hornecker, S.  
 Jones, B.  
 Richetts, J.  
 Smetts, J.

**Class of '57**  
 Atkeson, E.  
 Brodersen, D.  
 Cook, M.  
 Johnston, S.  
 Kelley, L.  
 Loomis, B.

Maple, M.  
 Patterson, L.  
 Sherland, D.  
 Somers, R.  
 Teague, J.  
 Waters, Clarice.

Waters, Claudia  
 Watson, K.  
 Williams, D.

**Class of '58**  
 Allison, A.  
 Ashford, B.  
 Crosby, R.

Erickson, S.  
 Farrell, S.  
 Fores, K.  
 Fox, M. B.  
 Frahm, J.  
 Glassow, P.



Hartley, B.  
 Johnson, E.  
 Kepner, B.  
 Norman, J.  
 Sinnard, L.  
 Sedgewick, J.



*Class of '59*  
 Anderson, G.  
 Allen, L.  
 Baird, A.  
 Bell, B.  
 Burnside, B.  
 Crawford, P.



Cruzen, D.  
 Davis, N.

*Class of '58*  
 Glenn, M.

*Class of '59*  
 Hanson, M.  
 Inman, C.



Johnson, J.  
 Lee, L.

*Class of '58*  
 Miller, D.

*Class of '59*  
 Ogden, M.  
 Owens, N.



Robertson, J.  
 Saling, J.

Wright, P.  
 Yeager, C.

Zernan, M.  
 Beck, Mrs. C., *Housemother*



*Try putting the wood above the paper.*



*Fashion comes first.*

# SIGMA KAPPA



231 North 26th Street



Lehman, J., *President*  
Ohran, M., *Manager*

**Graduate**  
Rosendahl, S.

**Class of '56**  
Baumer, L.  
Cox, V.  
Deiningner, J.

Fuerwerker, R.  
Holmes, W.  
Hunt, S.  
Madsen, L.  
Moore, V.  
Ostrom, S.

Parks, J.  
Reese, L.  
Rossi, J.  
Rycraft, S.  
Stenhjem, B.  
**Class of '57**  
Eyman, J.

Galligan, M.  
Hartman, J.  
Hill, P.  
House, G.  
Hume, H.  
Knight, J.

Lounsbury, C.  
Proebastel, S.  
**Class of '58**  
Aubert, L.  
Benedict, L.  
Biddle, N.  
Bona, M.

Bronson, G.  
Einarsen, C.  
Hire, L.  
Knapp, C.  
Lane, S.  
Lengfield, K.

McCormick, M.  
 McGuire, J.  
 Schultz, K.  
 Sherwood, M.  
 Young, J.  
*Class of '59*  
 Barbee, E.



Campbell, C.  
 Eckert, C.  
 Geer, P.  
 Hagerman, R.  
 Hraba, C.  
 Kurtz, M.

Kyker, L.  
 MacEacheron, C.  
 Marson, S.  
 Meyer, B.  
 McLane, C.  
 Proebstel, K.

Somerville, M.  
 Vaughn, V.  
 Welch, A.  
 White, A.  
 Zeek, I.  
 Crane, Mrs. M., *Housemother*



*What was his name?*



*Sounds like a solitary song.*

# THE PINES



27 Park Terrace



We've made the grade!



Thies, B., *President*  
Tibbles, A., *Manager*  
**Class of '56**  
Coyle, J.

Carpenter, V.  
Ho, G.  
Lane, E.  
Walter, E.  
**Class of '57**  
Hansen, M.

Huang, S.  
Hughson, F.  
Moffitt, S.  
Van Hook, C.  
**Class of '58**  
Ehrich, P.

Kiesow, K.  
Nelson, I.  
Pfeifer, S.  
Sandwick, C.  
Smith, S.

Wirth, D.  
**Class of '59**  
Andrews, E.  
Baker, B.  
George, M.  
Hansen, J.

Kailvee, S.  
Nelson, J.  
Pickett, D.  
Kennedy, P.  
Stackhouse, Mrs. R., *Hostess*



119 North 9th

Tarem, E., *President*



*Let's take the second verse*



Hadley, L., *Manager*

*Class of '56*  
Concliffe, B.  
Lowell, J.  
Oberg, G.  
Root, C.

*Class of '57*  
Clark, N.

Crawford, S.  
Duncan, J.  
Goebel, J.  
House, A.  
Purviance, N.  
Speasl, C.



Steward, M.  
Trolard, Wanda  
Trolard, Wilma

*Class of '58*  
Baker, E.  
Dow, S.  
Everest, L.

Fernea, M.  
Froehlich, S.  
Gates, L.  
Hooker, R.  
Hunter, F.  
Kowcun, D.

Kusachin, E.  
Wahl, P.  
Youngman, B.

*Class of '59*  
Beauvais, S.  
Borders, S.  
Hartley, L.

House, M.  
Knaupp, G.  
Lomnicky, M.  
Weaver, L.  
Wenzel, M.  
Chamberlin, Mrs. E., *Housemother*

# SACKETT A



Ragan, N., *President*  
Ager, C.  
*Class of '58*  
Ludwig, M.

McGrew, M.  
Myers, B.  
Perse, L.  
Stacy, F.  
*Class of '59*  
Andersen, J.  
Anderson, G.

Anderson, P.  
Ansley, S.  
Armstrong, R.  
Arnston, J.  
Baird, A.  
Baldwin, L.

Barbee, E.  
Barnum, G.  
Barzee, A.  
Bastian, P.  
Beals, S.  
Bell, B.

Bell, M.  
Braun, P.  
Briggs, G.  
Burnside, B.  
Calkins, C.  
Chlopek, N.

Clark, S.  
Coon, J.  
Coughenower, C.  
Cox, V.  
Crawford, P.  
Cruson, M.

Dillabough, S.  
Edick, M.  
Eikelberger, M.  
Evans, S.  
Foster, M.  
Galligan, J.

Galligan, Joan  
Gautsch, G.  
Geer, P.  
Godsil, S.  
Griswold, S.  
Hagerman, R.

Heath, H.  
Heigele, J.  
Hill, D.  
Hudlow, J.  
Ingle, M.  
Jenkins, L.

Jensen, N.  
Johnstone, J.  
Kaeding, P.  
Kinnel, S.  
Korvola, N.  
Lemler, L.

Lynch, A.  
 McCanna, M.  
 McCoy, D.  
 McDonald, J.  
 McGowan, N.  
 McNeil, J.



Metcalf, S.  
 Millard, C.  
 Mullen, L.  
 Myhre, P.  
 Nelson, J.  
 North, G.



Pierce, N.  
 Polenski, K.  
 Porter, D.  
 Porter, J.  
 Pynes, P.  
 Redlin, M.



Riddle, A.  
 Robertson, M.  
 Rowe, J.  
 St. Peter, J.  
 Sargent, D.  
 Sell, E.



Sexton, P.  
 Simpson, D.  
 Taylor, S.  
 Thompson, G.  
 Turel, J.  
 Wagner, D.



Ward, V.  
 Weaver, J.  
 White, A.  
 White, M. K.  
 White, N.  
 White, P.



Whittington, C.  
 Wilkerson, W.  
 Williams, C.  
 Wilson, S.  
 Winston, S.  
 Worthington, E.



Yancey, D.  
 Yergan, D.  
 Zeller, J.  
 Holt, Mrs. Lora, *Housemother*



OSC talent at its peak.

# SACKETT B



Hansen, M., *President*

*Class of '56*  
Chong, P.  
Ching, H.

Christensen, B.  
Fujii, L.  
Fujitani, E.  
Garrecht, M.  
Grunder, J.  
Harris, C.

Hodges, B.  
Jump, M.  
Langdon, D.  
Malilay, L.  
Mantyla, B.  
Mitchell, A.

Pattsner, J.  
Sizer, J.  
Teale, P.  
Thompson, M.  
Urfer, G.  
Wilcox, N.

Wolfe, B.  
*Class of '57*  
Anderson, S.  
Baum, C.  
Bogh, D.  
Bunch, M.  
Bunnell, E.

Burr, C.  
Carson, B.  
Christiansen, L.  
Clauson, B.  
Dobberfuhl, J.  
Ferguson, J.

Friesen, A.  
Galligan, M.  
Gunther, K.  
Hoonan, J.  
Ireland, E.  
Lietuvielis, V.

Lorenzen, R.  
MacDonald, J.  
McKeirnan, S.  
Miller, M.  
Packer, H.  
Page, J.

Rigby, J.  
Sax, B.  
Somers, R.  
Starr, P.  
VanAtta, M.  
Warren, J.

Young, J.  
*Class of '58*  
Allen, L.  
Barnes, M.  
Bauer, M.  
Bona, M.  
Bourne, C.



Bowen, J.  
 Broome, C.  
 Christensen, L.  
 Colvin, P.  
 Coons, J.  
 Dozier, C.



Glenn, M.  
 Haggren, S.  
 Hill, G.  
 Jackson, B.  
 Kohler, M.  
 Mann, D.



Markstaller, J.  
 McGrath, J.  
 McWilliams, M.  
 May, W.  
 Melotte, M.  
 Merner, M.



Merner, Martha  
 Moody, M.  
 Norris, D.  
 Obenchain, L.  
 Orr, M.  
 Pilling, V.



Ritchey, C.  
 Rossman, B.  
 Rukovina, P.  
 Schaad, A.  
 Schwehm, J.  
 Sherwood, M.



Templeton, J.  
 Turner, P.  
 Wellman, N.  
 Wilcox, N.  
**Class of '59**  
 Brown, M.  
 Gardner, E.



Grigg, D.  
 Johnson, B.  
 Kroening, D.  
 Muirhead, J.  
 Peterson, D.  
 Reynolds, M.



Welch, A.  
 Wilcox, D.  
 Woods, J.  
 Shepherd, Mrs. H., *Housemother*



*Ready for the 8 o'clock?*



# SACKETT C



Tiger, W., *President*  
 Class of '56  
 Custer, B.  
 Class of '57  
 Ferguson, N.



Class of '58  
 Larsen, S.  
 Payne, C.  
 Class of '59  
 Adams, S.  
 Arthur, L.  
 Bale, J.  
 Baltzell, M.



Banta, A.  
 Bray, W.  
 Brown, V.  
 Bue, K.  
 Bunnell, B.  
 Byrd, J.



Campbell, C.  
 Camus, G.  
 Clough, D.  
 Comrie, K.  
 Couey, J.  
 Cruzen, D.



Dallas, J.  
 Daugherty, D.  
 Davis, N.  
 Druhl, S.  
 Eckert, C.  
 Enos, D.



Etzel, M.  
 Etzell, S.  
 Fujitani, T.  
 Garrow, S.  
 Gerspach, P.  
 Gildersleeve, A.



Gleeson, J.  
 Goetz, M.  
 Graves, S.  
 Green, B.  
 Gunderson, S.  
 Hammers, N.



Hansen, S.  
 Harris, J.  
 Helton, K.  
 Hipke, S.  
 Huntting, P.  
 Hutchinson, K.



Inman, C.  
 Izatt, E.  
 Johnson, B.  
 Johnson, J.  
 Johnson, K.  
 Johnson, M.



Kirby, S.  
 Kloker, N.  
 Kroh, L.  
 Kuebler, S.  
 Kummrow, A.  
 Laws, B.

Lee, A.  
 Lehman, A.  
 Leppin, L.  
 McClarty, J.  
 McClellan, S.  
 McDowell, P.



McFarland, N.  
 Marson, S.  
 Matthews, R.  
 Miller, K.  
 Moshberger, D.  
 Narver, G.



Nettleton, P.  
 Nims, M.  
 O'Conner, M.  
 Page, J.  
 Palmer, J.  
 Palo, V.



Payne, B.  
 Pernell, J.  
 Peterson, L.  
 Porter, K.  
 Price, S.  
 Preebstel, K.



Reisner, J.  
 Rice, C.  
 Roseburg, B.  
 Shuster, D.  
 Scott, N.  
 Shields, M.



Shull, O.  
 Somerville, M.  
 Spencer, J.  
 Stewart, D.  
 Strand, E.  
 Templeton, N.



Tewinkel, M.  
 Vaughn, V.  
 Verburg, V.  
 Watson, O.  
 Wilkerson, A.  
 Williams, J.



Wirth, J.  
 Wray, J.  
 Wright, P.  
 Proctor, Mrs., *Housemother*



*Oh! play this one.*



# SACKETT D



Swaggart, M., *President*  
 Class of '56  
 Wong, V.

*Class of '57*  
 Raw, L.  
*Class of '58*  
 Felbick, C.  
 Friel, P.  
 Henderson, D.  
 LeBaron, C.  
 Meek, J.

Schilling, L.  
 Tatom, D.  
 Westenhous, S.

*Class of '59*  
 Allen, L.  
 Anderson, A.  
 Bergstrom, L.

Boal, B.  
 Boss, C.  
 Bosworth, J.  
 Brabham, J.  
 Brown, S.  
 Buckman, M.

Burnett, C.  
 Clark, M.  
 Cobb, D.  
 Coffman, A.  
 Cox, J.  
 Craig, N.

Creager, C.  
 Dinsmore, L.  
 Douglas, M.  
 Dunford, D.  
 Engelcke, M.  
 English, P.

Ford, J.  
 Gillespie, J.  
 Graham, S.  
 Gwin, J.  
 Hall, S.  
 Hamilton, H.

Harland, B.  
 Hartke, C.  
 Hendrickson, M.  
 Hickinbotham, M.  
 Holmes, C.  
 Holt, S.

Hoodenpyle, D.  
 Johnson, B.  
 Johnson, G.  
 Johnson, P.  
 Johnston, E.  
 Jones, S.

Jukeland, E.  
 Kailey, K.  
 Kaser, K.  
 Kincaid, C.  
 Knox, D.  
 Kockeler, C.

Kuhl, J.  
Kurtz, M.  
Kyker, L.  
Lee, J.  
Leicht, C.  
Lyon, M.



McCorkle, K.  
McGee, M.  
McLane, C.  
Matthews, J.  
Moore, J.  
Moorefield, J.



Morris, N.  
Northup, S.  
Ogden, M.  
Osterman, L.  
Owens, N.  
Pattee, F.



Pfeiffer, J.  
Pratt, J.  
Prickett, M.  
Rhymes, D.  
Robinson, F.  
Sather, A.



Scott, C.  
Service, J.  
Sherwood, J.  
Smith, D.  
Smith, J.  
Springer, M.



Torker, M.  
Twineham, J.  
Upright, J.  
Ward, C.  
White, E.  
White, J.



Whittaker, P.  
Wilson, J.  
Woods, S.  
Yamamoto, K.  
Zeran, M.  
Johnson, Mrs., *Housemother*



Coffee time?



# WALDO HALL



Season, K., *President*  
Covey, P., *Vice-President*

*Class of '56*  
Celms, R.  
Franklin, M. L.  
Harris, S.  
Kordic, M.

Reinert, P.  
Sherburne, M.  
Siverly, C.

*Class of '57*  
Ah Leong, R.  
Armes, J.  
Berry, M. A.

Burningham, H.  
Cairns, S.  
Cattanach, A.  
Hume, H. L.  
Jorgensen, M.  
Macy, C.

McKee, L.  
Nainoa, S.  
Pearl, G.  
Strickland, L.  
Thompson, M.  
*Class of '58*  
Albrecht, A.

Anderson, K.  
Bubb, J.  
Case, D.  
Chin, F.  
Chitwood, M.  
Christman, J.

Condon, A.  
Culber, D.  
Deffenbaugh, J.  
Dunn, N.  
Endo, F.  
Fleming, J.

Francis, S.  
Griffin, G.  
Helm, K.  
Hughes, C.  
Jackson, D.  
Jacobson, D.

Johnsen, A.  
Johnson, C.  
Kardatzke, E.  
Kennedy, C.  
Kennen, B.  
Kingsbury, R.

Knapp, C.  
Kojima, M.  
Lagle, F.  
Lattin, L.  
Lignoski, C.  
Lucas, L.

Mrs. Longfellow, *Housemother*  
 Markstaller, J.  
 Melott, M.  
 Megguier, E.  
 Mercer, K.  
 Moe, S.



Nygord, M.  
 Ott, N.  
 Pardo, G.  
 Richards, C.  
 Pringle, C.  
 Ruhle, B.



Sanford, P.  
 Seedborg, K. L.  
 Schmidt, C.  
 Schultz, C.  
 Schweinfurt, A.  
 Smith, C.



Tanaka, I.  
 Togikawa, J.  
 Wehde, C.  
*Class of '59*  
 Akulaw, T.  
 Anderson, B.  
 Austin, J.



Avrit, M.  
 Babcock, J.  
 Barcelo, J.  
 Bates, L.  
 Beckley, A.  
 Belt, N.



*We are the people who keep  
 Waldo running smooth.*

# WALDO HALL



Bennett, D.  
 Birch, G.  
 Black, M.  
 Blanton, R.  
 Blatchford, J.  
 Blinkhorn, M.

Boice, S.  
 Brophy, D.  
 Brown, D.  
 Brown, C.  
 Bruce, B.  
 Buchanan, D.

Buckley, M.  
 Buether, G.  
 Burnett, B.  
 Burnett, S.  
 Burns, M.  
 Burton, M. L.

Busick, K.  
 Bussard, J.  
 Chapman, M.  
 Coburn, J.  
 Coe, C. S.  
 Coleman, N.

Coleman, P.  
 Cook, K.  
 Crippen, K.  
 Crowell, J.  
 Cumberland, G.  
 Devaney, M.

Dewey, N.  
 Dick, D.  
 Dolsen, J.  
 Dowsett, M.  
 Eddings, C.  
 Elliot, S.

Emerson, J.  
 Eva, B.  
 Evans, G.  
 Fish, V.  
 Freeman, B.  
 Fritz, J.

Fromong, H.  
 Frostad, K.  
 Gallaher, G.  
 Gardner, D.  
 Garman, L. A.  
 Graves, A.

Goosman, M. J.  
 Grexton, D.  
 Griffin, N.  
 Griffith, S.  
 Griep, S.  
 Griswold, H.



Groff, J.  
Hall, K.  
Hall, N.  
Hanson, M.  
Hardy, M.  
Heseman, G.



Heesacker, J.  
Hellmann, J.  
Herb, C.  
Hensler, J.  
Hirn, M.  
Hoffman, G.



Horn, P.  
Horning, A.  
Howell, L.  
Hraba, C.  
Hull, M.  
Isackson, S.



Jacobson, M.  
Jorgensen, V.  
Karnath, S.  
Kawahami, Y.  
Kelley, N.  
Key, J.



Kicker, P.  
Kienholz, S.  
Klaus, J.  
Klahn, P.  
Knickcehm, N.  
Knuth, E.



*Merry Christmas, everyone.*

# WALDO HALL



Kruse, P.  
Lenox, A.  
MacEachern, C.  
McBride, M.  
McCanse, A.  
McCutchan, J.

McCloughry, D.  
McClung, M. L.  
Mainwaring, R.  
Markussen, Y.  
Mason, S.  
Mattson, K.

Maust, B.  
Mascall, L.  
Meyer, B.  
Mirrasoul, R. L.  
Mitola, M.  
Mobley, H.

Moody, C.  
Morning, M.  
Morrow, D.  
Morrow, E.  
Nelson, S.  
Nordstrom, M. A.

Nyman, P.  
Osborn, N.  
Osmundson, J.  
Patterson, J.  
Pearson, L.  
Pedersen, M.

Perkins, P.  
Perrine, B.  
Poor, N.  
Preston, P.  
Putnam, N.  
Reese, S.

Rill, S.  
Rogers, L.  
Ross, C.  
Russell, P.  
Rutter, S.  
Sakata, J.

Sanner, Kathleen  
Sanner, Karen  
Sargent, M.  
Seal, L.  
Schroeder, B.  
Shaw, P.

Shidler, K.  
Shiroma, B.  
Sika, M.  
Singhose, A.  
Smith, P.  
Snyder, N.

Sonneland, N.  
 Spencer, M.  
 Sprinkling, J.  
 Spong, K.  
 Strohkirch, J.  
 Tice, G.



Thomas, L.  
 Thompson, J.  
 Thompson, S.  
 Thompson, T.  
 Tobey, D.  
 Turner, J.



Ulmer, F.  
 Wade, J.  
 Wallace, S.  
 Ward, H.  
 Watters, M.  
 Weber, T.



Weding, B.  
 Wendt, G.  
 Wells, C.  
 Wiese, S.  
 White, A.  
 Whisnant, D.



Wilcox, K.  
 Woolworth, C.  
 Wroten, G.  
 Wulff, M.  
 Yeager, C.  
 Youde, S.



Zeek, I.  
 Zurcher, M.



*It looks as though it's another weekend, the desk is kept busy.*

# PHRATERES



Ching, H., *President*  
 Chong, P.  
 Wong, V.  
 Ashton, J.

Clark, N.  
 Hinton, S.  
 Avery, P.  
 Jensen, J.

Koeppe, B.  
 Magness, K.  
 Smith, B.  
 Christensen, J.

Fields, C.  
 Kailey, K.  
 Knuth, E.  
 Marstall, J.

Moody, C.  
 Phillips, M.  
 Pickett, D.  
 Schwanke, H.

MEN'S LIVING GROUPS



# ACACIA FRATERNITY



2332 Monroe

*It took a lot of work and we're proud of it.*



Peterson, V., *President*  
 Lund, M., *Manager*  
*Class of '56*  
 Barklow, D.  
 Bush, B.  
 Frost, J.

Hyle, L.  
 Lance, E.  
 Matthews, J.  
 Stephenson, B.  
*Class of '57*  
 Buschfort, H.  
 Ingram, E.

Faulkner, J.  
 Lindsey, A.  
 MacKinnon, D.  
 Sims, J.  
 Weiss, W.  
*Class of '58*  
 Burgess, N.

Coate, E.  
 Kilburg, R.  
 Klunder, B.  
 McKittrick, B.  
 Schrunk, D.  
 Weiss, G.

Wiltz, N.  
*Class of '59*  
 Green, J.  
 Maybach, R.  
 Andres, E.  
 Lawrie, R.  
 Merrill, R.

Stroda, R.  
 Urie, I.  
 Weed, R.  
 Walden, P.  
 Hathaway, M.  
 Tabke, Mrs. L., *Hostess*

# AKL CLUB



854 Jefferson



Wow, it's a hit!



It takes a little concentration to plow through.

Tomberg, J., *President*  
 Teague, G., *Manager*  
 Class of '56  
 Pease, L.  
 Eckard, T.



Mhatre, N.  
 Class of '57  
 Johnson, R.  
 Kiisk, V.  
 Hahn, T.  
 Vlastelicia, J.  
 Class of '58  
 Bergam, D.



Brown, E.  
 Class of '59  
 Ball, E.  
 Bagley, T.  
 Daniels, M.  
 Hotchkiss, H.  
 Montgomery, Mrs. D., *Housemother*



# ALPHA GAMMA RHO



331 North 26th



Pearson, R., *President*  
 Hurd, R., *Manager*  
*Class of '56*  
 Collins, D.  
 Carlson, J.  
 Keith, R.  
 Kinkaid, J.

MacFarland, W.  
 McKee, N.  
 Mills, L.  
 Parker, N.  
 Polvi, R.  
 Von Der Hellon, R.

Stuart, J.  
 Detering, R.  
 Padgham, B.  
*Class of '57*  
 Amerine, W.  
 Benson, R.  
 Berg, G.

Brewer, R.  
 Coats, W.  
 Dougherty, C.  
 Kahler, G.  
 Krahmer, R.  
 Long, J.

Roth, D.  
 Wrolstad, Lorin  
*Class of '58*  
 Hosford, W.  
 Iverson, R.  
 Kurth, N.  
 Lage, E.

Norris, L.  
 Olmstead, L.  
 Perkins, D.  
 Wake, D.  
 Yungen, B.  
 Jackets, J.



Boeder, C.  
 Burket, P.  
 Detering, S.  
 Elder, C.  
 Fischer, M.  
 Hagey, D.



Johnson, L.  
 Kessi, D.  
 Klosterman, J.  
 Long, C.  
 Miller, E.  
 Seely, H.



McFeteridge, D.  
 Souvenir, M.  
 Kirk, R.  
 Lozier, G.  
 Loy, R.  
 Nelson, C.



Stuck, P.  
 Dorman, C.  
 Hanks, Mrs. B., *Housemother*

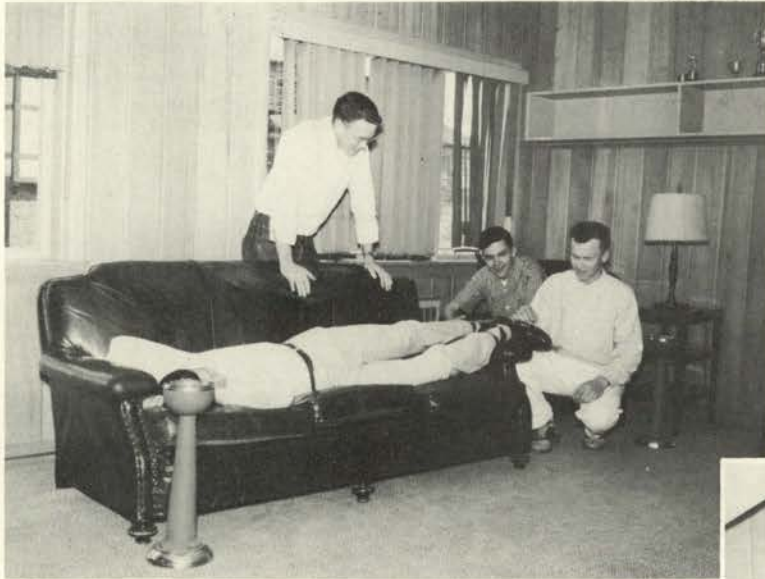

*Someone is going to have a hot foot.*



*Don't interrupt us; we are working hard.*

# ALPHA SIGMA PHI



957 Jefferson



Hartung, L., *President*  
Eskew, W., *Manager*

*Class of '56*  
Greentree, W.  
Jackmond, B.  
Lack, H.  
Ruhle, R.

Spriggs, D.  
Thorton, D.  
Walker, J.  
Collins, G.  
Deichman, J.  
*Class of '57*  
Bair, R.

Canova, J.  
DeCew, M.  
Golding, L.  
Moore, R.  
Neale, C.  
Rodgers, G.

Trail, L.  
Warner, J.  
Wilson, F.  
*Class of '58*  
Clark, C.  
Forbes, D.  
Norris, H.

Snyder, L.  
Tweedy, C.  
Williams, J.  
*Class of '59*  
Austin, D.  
Bressie, Y.  
Englehardt, R.

Fernald, J.  
Hurley, M.  
Johnson, M.  
Jones, G.  
Lewis, R.  
Meany, J.

Moseley, K.  
 Parkhurst, N.  
 Smith, R.  
 Stanard, J.  
 Stronge, W.  
 Thompson, D.



Timm, L.  
 Walters, G.  
 Weider, K.  
 Welch, A.  
 Welch, J.  
 Matresse, H., *Housemother*

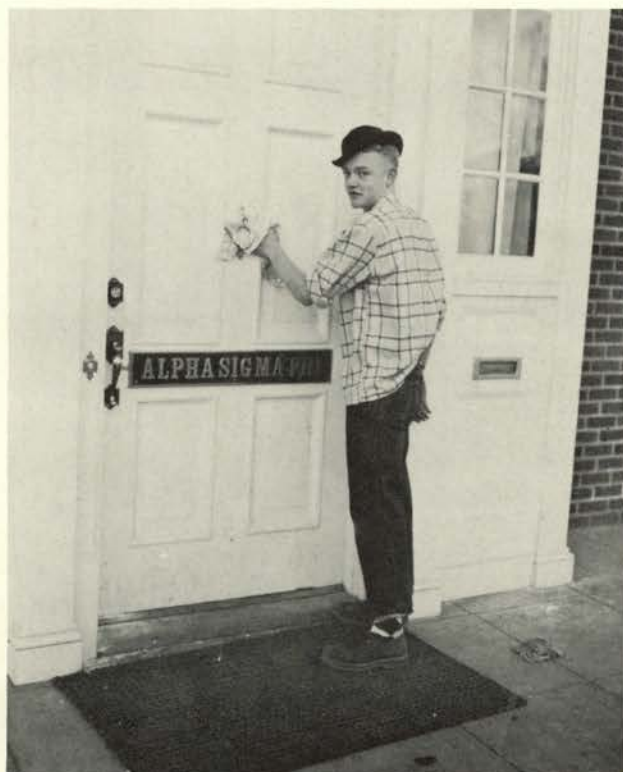

*"I've been working on the front door—  
 all the live long day."*



*Looks like they got their trophy.*

# ALPHA TAU OMEGA



309 North 26th

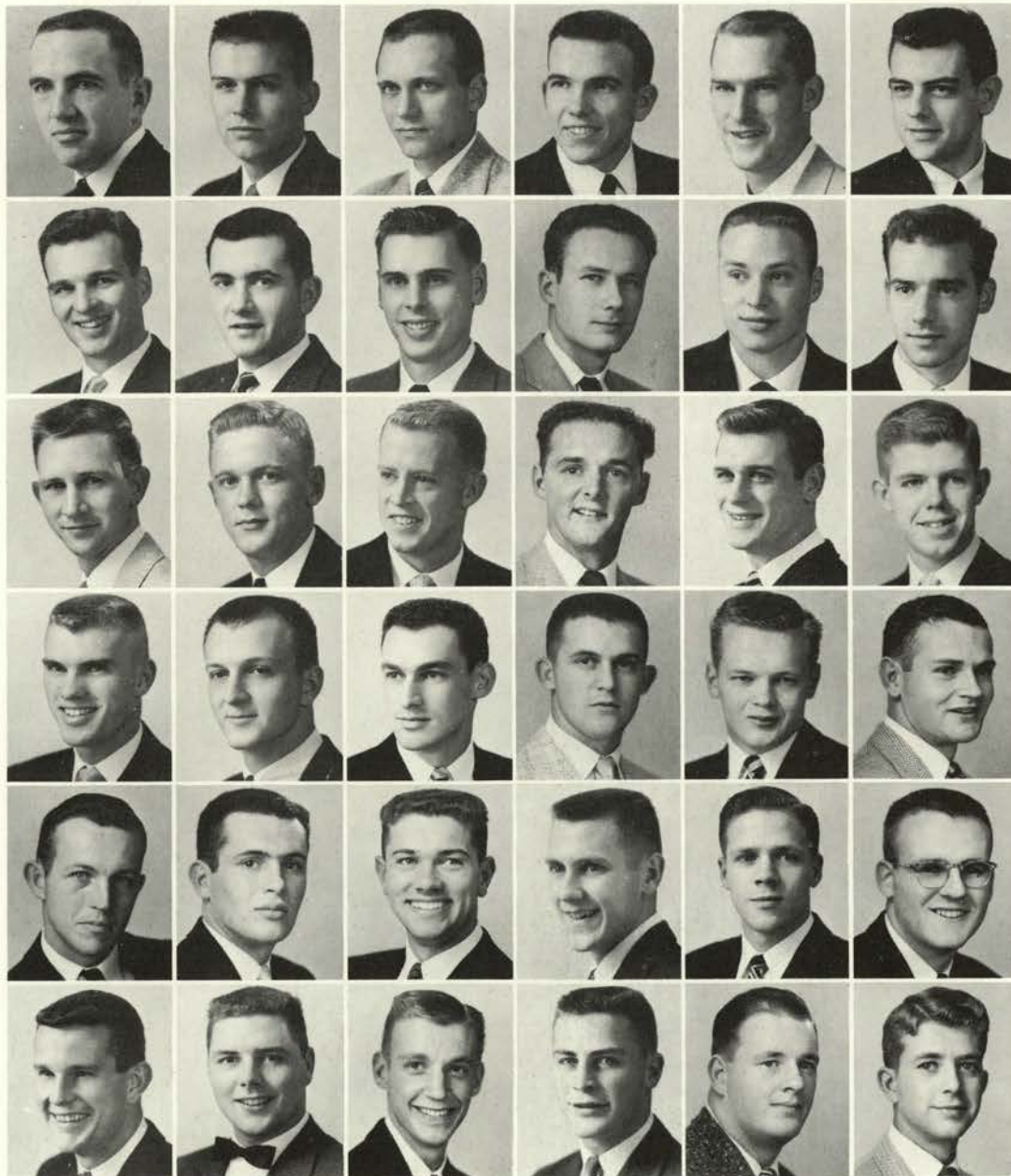

Gagnon, H., *President*  
Reimers, H., *Manager*

*Graduate*  
Hamerlynck, L.

*Class of '56*  
Avrit, R.  
Cochrane, J.  
Freel, L.

Green, D.  
Harris, R.  
Ingram, W.  
Kelly, G.  
Olson, J.  
Petrusich, G.

Sageser, J.  
Wilson, B.  
*Class of '57*  
Atkinson, E.  
Busch, J.  
Clark, R.  
Friedland, T.

Haugen, D.  
Heiling, J.  
Jacomella, C.  
Johnson, D.  
Johnson, G.  
Macdonald, J.

Mannon, P.  
Taylor, J.  
Weidlein, D.  
*Class of '58*  
Adams, H.  
Crosthwaite, H.  
Dungey, A.

Ford, F.  
Gronquist, W.  
Gotcher, R.  
Gurney, N.  
Hail, L.  
Judges, F.

McCune, J.  
 Nash, D.  
 Peterson, M.  
 Vockert, K.  
 Wood, J.  
*Class of '59*  
 Alm, R.



Armstrong, G.  
 Atkinson, D.  
 Baird, B.  
 Brackins, J.  
 Browne, J.  
 Clark, J.



Davies, W.  
 Erickson, D.  
 Geyer, M.  
 Hampton, G.  
 Jones, G.  
 Lindsley, R.



McBride, M.  
 Mortara, D.  
 Nickolas, I.  
 Pingleton, B.  
 Renner, E.  
 Spint, K.



Todd, D.  
 Velguth, C.  
 Cheseldine, Mrs., *Housemother*



*It wouldn't be true campus spirit without our housemother.*



*Eight-ball in the side pocket.*

# BEAVER LODGE



141 North 15th



Just one more hand.



Frost, L., *President*  
 Buether, A., *Manager*  
**Class of '56**  
 Christensen, D.  
 DeMeritt, W.  
 Denna, D.

Hansen, H.  
 Isom, J.  
 Levien, K.  
 Lewis, R.  
 Martin, G.  
 Petersen, D.

**Class of '57**  
 Augustine, B.  
 Johnston, A.  
 Kan, A.  
 Large, R.  
 Manfull, R.  
 Ott, R.

Pavlovski, O.  
 Poppleton, H.  
 Rapacz, B.  
 Roselund, G.  
 Scott, K.  
 Scott, W.

Zakovics, G.  
**Class of '58**  
 Hanson, N.  
 Hurlbut, M.  
 Martin, L.  
**Class of '59**  
 Dubarko, D.  
 Dunn, D.

Hill, D.  
 Noel, W.  
 O'Brien, T.  
 Robinette, J.  
 Seley, J.  
 Terry, W.

# DELTA SIGMA PHI



242 North 15th

*The Beaver is better than ever.*



Deming, T., *President*

Rinell, D., *Manager*

*Class of '56*  
Clobes, M.  
Duff, J.  
Ewen, I.  
Frey, L.  
Hill, D.



Holst, J.  
MacKenzie, J.  
Moon, J.  
Oja, D.  
Sweetin, L.

*Class of '57*  
Newson, P.



*Class of '58*  
Argetsinger, P.  
Eades, G.  
Harper, S.  
Hermle, J.  
Hill, D.  
Jessen, R.



Keppinger, K.  
LaRue, D.  
Mathieson, J.  
Polley, E.  
Simonson, M.  
*Class of '58*  
Blacker, F.



Bolton, R.  
Elliot, R.  
Epley, E.  
Froebe, D.  
Havig, M.  
Jones, I.



McKinnon, R.  
Nelson, H.  
O'Harra, P.  
Wright, G.  
Tischart, E.  
Reeves, Mrs. E., *Housemother.*



# BETA THETA PI



330 North 9th



Christopherson, J., *President*  
Slawsen, D., *Manager*

**Class of '56**

Borgan, A.  
Frey, B.  
Gervais, D.  
Herron, D.

Kelly, B.  
Krueger, A.  
Loomis, B.  
Neilson, C.  
Palmer, J.  
Smithpeter, D.

**White, C.**

**Class of '57**

Bowles, B.  
Clayton, J.  
Davison, K.  
Ednie, J.  
French, D.

Gilmore, J.  
Johnson, B.  
Kaseburg, L.  
Kuhlman, C.  
McCloskey, C.  
Meany, P.

Miller, M.  
Shaw, C.  
Swarens, R.  
Oness, R.

**Class of '58**

Canton, J.  
Cook, C.

Cook, V.  
Dunning, C.  
Greene, W.  
Griggs, J.  
Palmberg, B.  
Richardson, D.

Schulzke, D.  
Steele, Bill  
Frederick, Dick  
Chitwood, P.  
Jensen, B.

**Class of '59**

Andrews, B.



Beamer, N.  
 Benson, R.  
 Boyer, K.  
 Brundage, D.  
 Byrne, B.  
 Claussen, G.



Gately, K.  
 Hargis, F.  
 Haugset, L.  
 Hinds, T.  
 Johnson, F.  
 Kelly, J.



Kepner, J.  
 Larson, B.  
 Marti, J.  
 McMullen, G.  
 Menand, J.  
 Noteboom, K.



Peterson, O.  
 Ramsden, G.  
 Robey, B.  
 Schaeffer, J.  
 Sloan, T.  
 Smith, C.



Socolofsky, D.  
 Stimpson, J.  
 Sulloway, D.  
 Swan, B.  
 Sweatt, D.  
 Morrel, C.



Johnson, Mrs., *Housemother*



*Anyone for bridge?*



*Go, boys, go.*

# CAMPUS CLUB



Campus Combo.

3 Park Terrace



Geerdes, M., *President*

Bannes, R., *Manager*

*Class of '56*  
 Brown, B.  
 Christianson, J.  
 Hosford, W.  
 Lee, S.  
 Malcom, L.

Shrock, R.  
 Hosford, R.

*Class of '57*  
 Moore, W.  
 Peterson, F.  
 Walker, M.

*Class of '58*  
 Ballweber, R.

Belshaw, B.  
 Maxwell, J.  
 Palmquist, D.  
 Stettler, D.  
 Waitt, R.  
 Wells, L.

Ahn, K.  
 Bower, F.  
 Carson, J.  
 Eby, G.  
 Lee, S.  
 Martin, K.

Morgan, M.  
 Page, R.  
 Pittman, R.  
 Wilcox, R.  
 Wood, D.  
 Nielson, V.



# CENTRAL DORM COUNCIL

Bennett, Mrs. L., *Housemother*



Purkerson, L., *President*  
Essig, B., *Vice-President*  
Mayer, D., *Secretary-Treasurer*



Widmark, L., *Ballard Hall President*  
Scheuner, B., *Gatch Hall President*  
Addicott, C., *McNary Hall President*  
Johnson, C., *Peavy Hall President*  
Dow, J., *Jefferson Hall President*



# BALLARD HALL



29th and Jefferson Way



Heard the funniest one the other day . . .



Widmark, L., *President*



**Class of '56**  
Henry, G.  
Maben, R.

**Class of '57**  
Au, W.

**Class of '58**  
Cowgill, P.  
Frazier, R.

Henry, C.  
Rowan, R.  
Urben, C.

**Class of '59**  
Armstrong, K.  
Elwood, G.

Galdabini, R.  
Gardner, C.  
Hiatt, J.  
Iverson, M.  
Jensen, R.

Riehle, W.  
Sundstrom, D.  
Trofitter, J.  
Vistica, C.  
Warner, L.

# GATCH HALL



29th and Jefferson Way



18-19, your favor.

Scheuner, W., *President*

*Class of '56*  
Bali, A.  
Curtis, A.  
Goodwin, H.



*Class of '57*  
Dieter, W.  
DeVoe, D.  
Driskell, C.  
Mann, R.  
Quintieri, A.



*Class of '58*  
Buxbaum, P.

Crowl, J.  
Marshall, G.  
Marshall, J.  
Nitzel, C.  
Purkerson, L.  
Swedberg, S.



Nichols, R.

*Class of '59*  
Allen, H.  
Bell, B.  
Bradford, G.  
Brooks, R.  
Harvey, T.



Gourley, D.  
Marx, F.  
Morton, D.  
Overend, R.  
Stone, D.  
Upatisringa, V.



# JEFFERSON HALL



*Jefferson Way*



*Hard at work boys?*



*Dow, J., President*

*Class of '56*

Clapp, D.  
Henderson, R.  
Kroeger, C.  
Shepard, R.

*Class of '57*

Johnson, W.

*Class of '58*

Ahlstrom, J.  
Balmer, L.  
Enslin, R.  
Lee, G.  
Nazemaltojar, R.  
Rose, R.

Thomas, B.  
Thomason, E.

*Class of '59*

Abrobah-Cudjoe, A.  
Berney, J.  
Bruce-Okine, E.  
Charman, C.

Cramer, G.  
Cupples, G.  
Hamner, F.  
Lunde, W.  
Mensah, K.  
Soine, D.

# PEAVY HALL



29th and Jefferson Way

Johnson, C., *President*

*Class of '56*  
Corbett, T.  
Faringer, N.  
Pederson, N.  
Barr, G.



*Class of '57*  
Connelly, A.  
Lund, A.  
Sias, F.

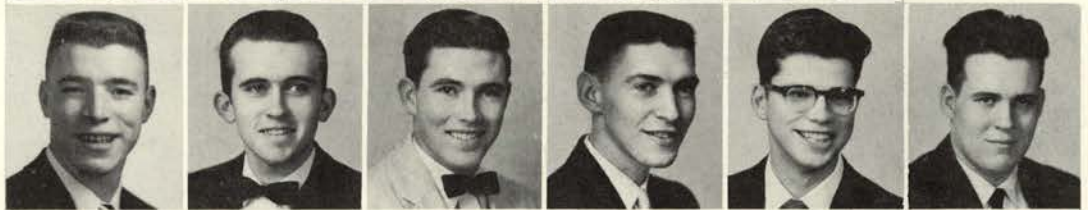

*Class of '58*  
Buell, H.  
Carnhan, G.  
Church, J.



Cobb, A.  
Dwyer, J.  
Elliott, A.  
Hadley, K.  
Hudec, J.  
Miller, R.

Nekonishi, C.  
Rockhill, R.  
Smith, L.  
Turner, J.



*Class of '59*  
Black, D.  
Bollinger, D.

Boyd, H.  
Ding, H.  
Ferguson, D.  
Forrester, R.  
Goodrich, D.  
Helmick, G.



Hertel, J.  
Inglis, D.  
Joyce, K.  
Larson, G.  
Martin, R.  
Masters, W.



Roth, G.  
Russum, J.  
Sturges, P.  
Werth, K.  
Worsham, F.  
Zeller, J.



# McNARY HALL

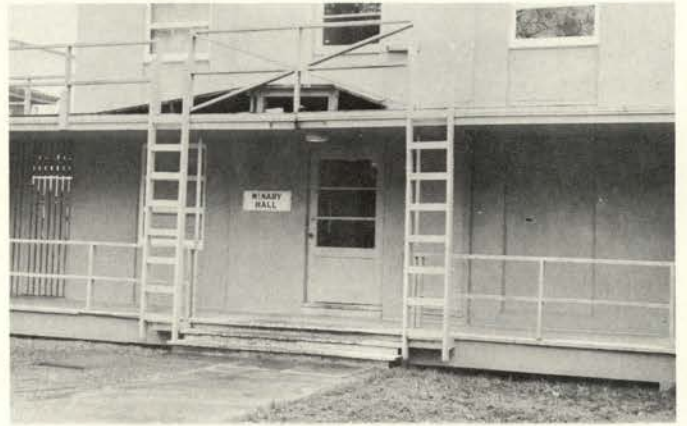

29th and Jefferson Way



Addicott, C., *President*

**Class of '56**  
Akers, R.  
Blum, W.  
Jordan, D.  
Tiefke, F.

**Class of '57**  
Henny, R.

Knoke, J.  
Meyer, D.  
Tenney, E.  
Romtredt, C.

**Class of '58**  
Archibald, H.  
Beyer, W.

Carter, B.  
Chapman, F.  
Davies, R.  
Enquist, M.  
Essig, R.  
Ford, G.

Harper, S.  
Hay, J.  
Heath, R.  
LaRue, D.  
Lofgren, R.  
Payne, R.

Tally, R.  
Thompson, R.  
Trotter, P.  
Turner, J.  
VanNortwick, K.  
Williams, D.



Weisgerber, G.  
 Young, J.  
 Swanson, F.  
*Class of '59*  
 Barrowcliff, G.  
 Baer, P.  
 Bergstad, J.



Bergstedt, W.  
 Brasmer, E.  
 Britwum, S.  
 Backman, P.  
 Brock, G.  
 Bunge, J.



Hartell, K.  
 Hayden, C.  
 Hunt, R.  
 Jackson, J.  
 Leisy, E.  
 Merritt, J.



Pilcher, R.  
 Powell, R.  
 Smith, H.  
 Switzer, C.  
 Watt, W.  
 Welch, R.



*Looks like Chuck has it made.*



*It's the latest, a hi-fi.*

**CHI PHI**



8 Park Terrace



"We've got the talent."



Elbon, M., *President*  
Kirkland, D., *Manager*



**Class of '56**  
Mazacheck, D.  
Merklin, L.  
Moeller, F.  
Rauch, F.

**Class of '58**  
Clarke, R.



**Class of '57**  
Gabrielson, R.  
Hibbert, R.  
Hollenbeck, A.  
Okamoto, P.  
Rauch, J.  
Rolph, E.

**Class of '58**  
Schrieber, R.



**Class of '57**  
Traver, R.  
Williams, C.

**Class of '58**  
Coverstone, D.  
Romans, P.  
White, R.

**Class of '59**  
Brown, O. III.



Corso, M.  
Ehlen, N.  
Patching, R.  
Quinn, R.  
Weber, D.  
Salmons, Mrs. E., *Housemother*

# DAVENPORT



202 North 10th



Guess who drew K.P.?

Smith, E., *President*  
 Harris, R., *Manager*  
 Class of '56  
 Anderson, P.



Bingham, G.  
 Geri, D.  
 Class of '57  
 Donaldson, N.  
 Fredenburg, D.  
 Gregg, C.  
 Hess, D.



Hilsenkophf, R.  
 Peel, D.  
 Class of '58  
 Ediger, R.  
 Macy, D.



Class of '59  
 Carlson, W.  
 Courtney, T.

Hautala, M.  
 Hendrickson, G.  
 Hinkel, G.  
 Leigh, M.  
 Pinster, W.  
 Skala, G.



# DELTA CHI



203 North 13th



Lanham, M., *President*

*Class of '56*  
 Bruck, R.  
 Bryant, R.  
 Buettgenbach, H.  
 Gangwer, D.  
 Jensen, C.

Murphy, R.  
 Negri, F.  
 Sedgewick, C.  
 Stark, J.  
 Stockman, R.  
 Taylor, R.

Turner, K.  
 Weist, W.  
*Class of '57*  
 Corrick, R.  
 Hadraba, B.  
 Johannes, J.  
 Leavitt, A.

Rush, G.  
 Wirth, J.  
*Class of '58*  
 Aney, W.  
 Carlson, C.  
 Detroit, R.  
 Duling, D.

Endow, W.  
 Francis, J.  
 Herriman, R.  
 Kollas, P.  
 McKaig, W.  
 Searle, T.

Witcher, K.  
 Urben, C.  
*Class of '59*  
 Andrews, J.  
 Beam, J.  
 Brown, G.  
 Colahan, R.

Currin, R.  
 Drynan, G.  
 Ekstrom, D.  
 Hamner, F.  
 Hirl, P.  
 Kochan, J.



Kollas, D.  
 Parsons, S.  
 Poole, J.  
 Reitmann, L.  
 Ryals, K.  
 Shythe, F.



Slegelmilch, L.  
 Stoddard, C.  
 Walgren, J.  
 Sweet, Mrs., *Housemother*



*It's TV time.*



*Chow time, but where are the rest.*

# DELTA TAU DELTA



127 North 13th



Rooney, P., *President*  
Packard, B., *Manager*

*Class of '56*  
Boennighausen, R.  
Brown, R.  
Dobson, R.  
Dupuis, R.

Gilley, S.  
Haller, L.  
Hermesen, R.  
Herring, J.  
Jones, R.  
Martin, L.

Proebstel, D.  
Reider, J.  
Rowell, P.  
Schult, M.  
Scott, R.  
Smith, M.

Strader, W.  
Thomas, J.  
*Class of '57*  
Beadling, D.  
Buffam, P.  
Beito, D.  
Cereghino, D.

Christensen, D.  
Cochran, R.  
Eberhard, R.  
Glasgow, E.  
Hoffman, W.  
Holland, R.

Jones, B.  
Kelly, G.  
Nielson, D.  
Ronning, G.  
Simmonds, D.  
Wilson, C.

Wood, A.  
Young, G.  
Zwahlen, E.  
*Class of '58*  
Boennighausen, T.  
Childs, G.  
Coyner, G.

Ehrenstrom, R.  
 Flynn, R.  
 Long, J.  
 Lovejoy, G.  
 Mays, K.  
 Morris, J.



Roberts, R.  
 Wheeler, R.  
 Yazzolino, P.  
*Class of '59*  
 Blankenship, H.  
 Boivin, R.  
 Boyle, H.



Brogioiti, J.  
 Cook, J.  
 Ebersole, M.  
 Hansen, H.  
 Herring, A.  
 Kern, F.



Klock, G.  
 Koegel, P.  
 Merrill, B.  
 Meyer, K.  
 Miller, T. W.  
 Milligan, T.



Nielsen, B.  
 Reynolds, R.  
 Ross, C.  
 Stephenson, J.  
 Sutherland, J.  
 Warnock, C.



Anderson, Mrs. G., *Housemother*



*Trying to conceal the evidence.*



*That's no way to get into the house.*



# DELTA UPSILON



235 North 25th



Rembert, J., *President*  
Larson, R., *Manager*

*Class of '56*

Frank, S.  
Huppin, L.  
Halligan, R.  
Beals, S.

Ficken, E.  
Garrett, D.  
Huppin, I.  
Jones, C.  
Karlquist, C.  
Lombardi, J.

Young, J.

*Class of '57*

Aase, D.  
Chaddick, R.  
Cudd, T.  
Dubney, P.  
Hamilton, B.

Kirkendall, B.  
Lovejoy, D.  
Manning, R.  
Morrell, J.  
Newhouse, B.  
Obye, J.

Thelen, J.  
Thomas, R.  
Vos, P.

*Class of '58*

Bryant, H.  
Bryant, W.  
Dean, C.

Gabel, S.  
Gerke, J.  
Hanley, L.  
Jennings, J.  
Moquin, S.  
Kuedell, K.



Oliphant, D.  
 Reed, J.  
 Robertson, B.  
 Speer, H.  
*Class of '59*  
 Bevens, D.  
 Corkett, E.



Coonse, D.  
 Cruse, D.  
 Feller, W.  
 French, J.  
 Gerke, B.  
 Green, L.



Jantze, C.  
 Kribs, D.  
 Luby, D.  
 Moll, T.  
 Nance, B.  
 Newhouse, G.



Olson, D.  
 Phillips, K.  
 Schmeiser, D.  
 Sheldon, B.  
 Somers, R.  
 Tye, T.



Waddell, R.  
 Woodruff, B.  
 Takacs, Margaret, *Housemother*



*Does the Dean of Men know about this?*



*All the comforts of home.*

# HAWTHORNE MANOR



320 North 9th



*Lazy is, lazy does.*



Roberts, W., *President*  
 Ettlich, W., *Manager*  
**Graduate**  
 Jeffery, W.  
**Class of '56**  
 Campbell, G.

Conder, R.  
 Frack, K.  
 Messersmith, F.  
**Class of '57**  
 Holdgrafer, J.  
 Lee, W.  
 Van Calcar, H.

**Class of '58**  
 Copeland, L.  
 Ferguson, E.  
 Fox, H.  
 Gesseford, O.  
 Manski, D.  
 Meyer, K.

Tschang, P. S.  
 Weaver, D.  
**Class of '59**  
 Bower, C.  
 Chamberlain, L.  
 Cotton, R.  
 Daulton, F. T.

Haley, R.  
 Pendrose, E. D.  
 Raade, J.  
 Skinner, R.  
 Warmington, J. R.  
 Wiley, R.

# INTERNATIONAL CENTER



21 North 23rd

Aaseth, R., *President*  
Yoon, Chong, Yong

*Graduate*  
Hongsumalya, V.  
Lotlikar, P. D.  
Tikasingsh, E.



Vachananda, S.

*Class of '58*  
Kominik, P.

*Class of '59*  
Piladakis, E.  
Tetik, A.  
Yoshida, C.  
Tanyi, G.



*It's a long way from home.*



*Ah, for a bit of relaxation.*



# HECKART LODGE



Mall and Jefferson



Cronk, D., *President*  
Lehman, M., *Manager*



*Class of '56*  
Chandler, W.  
Gebhard, V.  
Hansen, K.  
Hohstadt, R.  
Johnson, G.  
Murphy, D.



Reeves, R.  
Rickman, F. E.  
Rutherford, R.  
Ryan, M. P.  
Wagner, D.  
Hammond, F.



*Class of '57*  
Bayne, L.  
Clay, D.  
Godard, J.  
Gordon, M.  
Hanson, D.  
Johnston, J.



Knight, J.  
McAndrews, K.  
O'Leary, R.  
Park, D.  
Porter, L.  
Rohweder, L.



Smith, G.  
Veek, E.  
Waelti, H.  
Smith, D.  
*Class of '58*  
Foley, B.  
Granlund, D.



Jans, R.  
Johnson, J.  
Ketchum, W.  
Koida, W.  
McGinnis, D.  
McGowen, G.

*Class of '58*  
 Peterson, C.  
 Plank, J.  
 Rutherford, S.  
 Ashby, G.  
 Soot, H.  
 Stansfield, O.



Stokes, R.  
 Wilsey, R.

*Class of '59*  
 Allen, D.  
 Carswell, K.  
 Connelly, C.  
 Davis, B.



Helmick, G.  
 Malcom, R.  
 Michelson, R.  
 Miller, R.  
 Overmiller, C.  
 Owings, J.



Peterson, G.  
 Rider, R.  
 Smith, H.  
 Owen, Mrs. F., *Housemother*



*Listen to this one—it's a pip!*



*With all this help, it can't help but be good!*

# KAPPA DELTA RHO



140 North 23rd

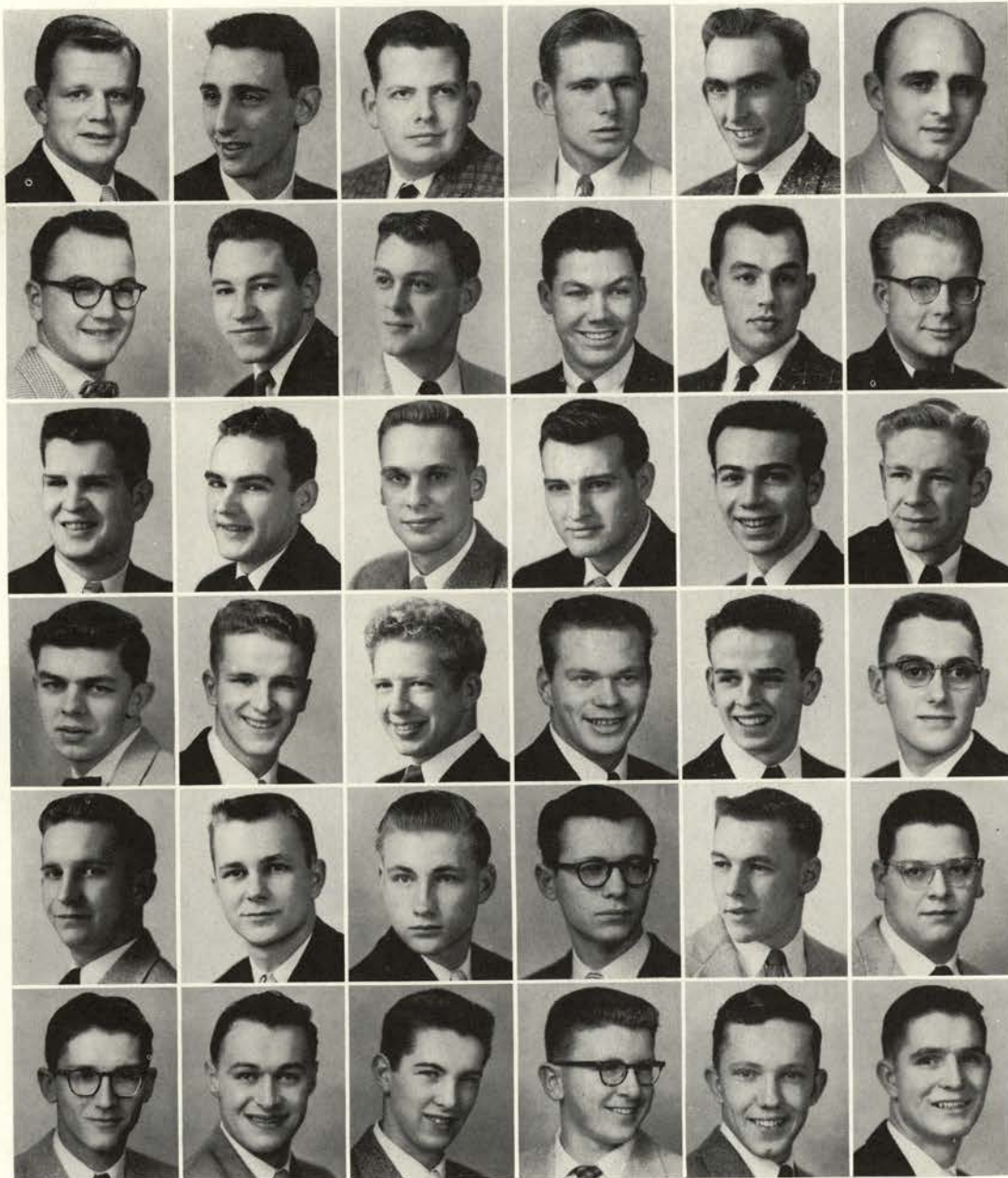

Zinn, T., *President*  
Graves, J., *Manager*

**Graduate**  
Foster, J.  
Bevans, M.

**Class of '56**  
Abel, W.  
Cecil, K.

Christensen, F.  
Davidson, J.  
Jackson, M.  
Morse, J.  
Nopp, R.

**Class of '57**  
Christofferson, R.

Davis, R.  
Donias, C.  
James, G.  
Morris, R.  
Quintieri, A.  
Schmidt, R.

Sinko, J.  
**Class of '58**  
Charlton, J.  
Niles, P.  
Wist, F.

**Class of '59**  
Asbar, R.  
Barnhart, D.

Beard, C.  
Bevans, D.  
Bitterling, K.  
Bloom, M.  
Bursell, G.  
Christensen, C.

Clayton, G.  
Dickinson, J.  
Dolan, J.  
Finley, R.  
Fox, R.  
Gay, R.

Class of '59  
 Goodrich, J.  
 Halter, R.  
 Hoadley, R.  
 Jordan, F.  
 Moore, M.  
 Ray, R.

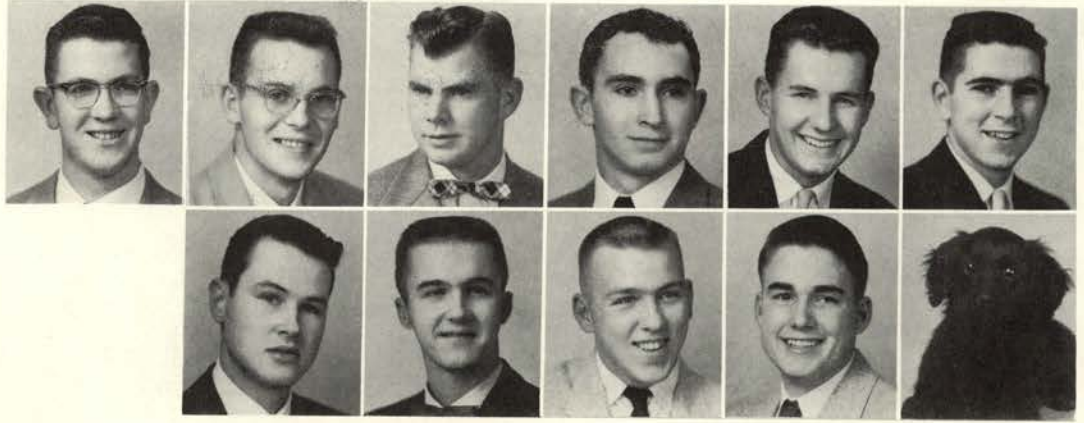

Robinson, J.  
 Rockwood, E.  
 Russell, J.  
 Waldemar, L.  
 Spade: Dog



*Boy, if we only had something like that on campus!*



*Are we finished yet?*

# KAPPA SIGMA



354 North 25th



Dowsett, R., *President*  
Herndon, B., *Manager*

*Class of '56*  
Conklin, R.  
Helber, F.  
Husby, H.  
Johnson, R.

Rogers, W.  
Wilmont, R.

*Class of '57*  
Manseth, A.  
Maurer, J.  
Nelson, M.  
Paulsen, R.

Perkins, J.  
Province, R.  
Reiling, A.  
Sillsworth, G.  
Smart, R.  
Stegner, D.

Wheeler, G.  
Wright, B.

*Class of '58*  
Bishop, J.  
Boldt, B.  
Bryan, M.  
Clark, B.

Healy, M.  
Jacobs, R.  
Martin, S.  
Olsen, W.  
Phillips, L.  
Robertson, M.



*Class of '58*  
 Stockman, W.  
 Skinner, L.  
 Weil, R.

*Class of '59*  
 Allen, D.  
 Amundson, R.  
 Dinwiddle, P.

Eaton, R.  
 Ellis, J.  
 Evans, G.  
 Fahner, F.  
 Hornecker, J.  
 Hughes, L.

Hunting, W.  
 Johnson, J.  
 Kaufman, M.  
 Richards, D.  
 Rogerson, J.  
 Thye, B.

Ward, W.  
 Westerberg, R.  
 Wilson, J.  
 Bonson, Mrs. R., *Housemother*

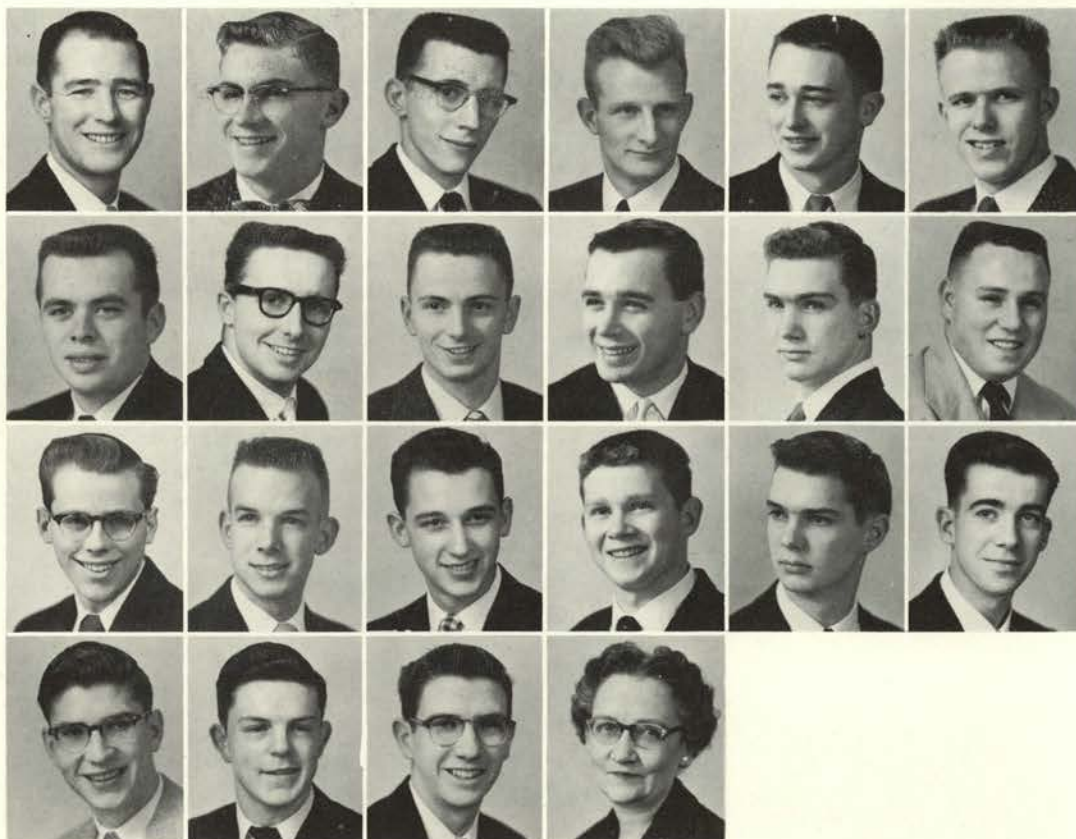

*They win religiously.*



*Practice makes perfect.*

# LAMBDA CHI ALPHA



100 North 25th



Adams, J., *President*  
 Matson, M., *Manager*  
**Class of '56**  
 Heine, G.  
 Olson, R.  
 Anthony, D.  
 Linebaugh, J.

Shaffner, J.  
 McLaren, R.  
 Toole, W.  
 Mason, J.  
 Davis, J.  
 Doblle, J.

Covington, A.  
 Chervin, D.  
 Pitts, D.  
**Class of '57**  
 Kirkwood, G.  
 Hansen, R.  
 Thiel, N.

Leech, G.  
 Diehl, J.  
 Thornton, J.  
 Walker, R.  
 Pellegrino, F.  
 Eittrheim, D.

Koop, R.  
 Mills, L.  
 Shuster, J.  
 Cramer, R.  
**Class of '58**  
 Heddinger, G.  
 Johnson, E.

Branigg, R.  
 Herman, L.  
 Cooney, K.  
 Shriver, R.  
 Stafford, J.  
 Gretz, G.

Gaussoin, R.  
Forrest, R.  
Hillstrom, C.

*Class of '59*  
Sanders, M.  
Gabrielson, R.  
Strebin, W.



Ballew, D.  
LaRue, R.  
Young, W.  
Van Buskirk, R.  
Spitzer, D.  
Roberts, L.



Manning, R.  
Bishop, B.  
Fordell, W.  
Hollingshead, R.  
Van Ummerson, C.  
Cushing, L.



Rayburn, K.  
Zahorski, M.  
Stone, Mrs. L., *Housemother*



*Frank's busy at work again.*



*Wonder where they get their energy.*

# MAIN DORM COUNCIL

Barratt, Mrs. C., *Housemother*



Jones, F., *President*  
 Ruffner, B., *Vice-President*  
 Thielman, J., *Secretary*  
 Oglesby, L., *Treasurer*



Sadler, D., *Social Chairman*  
 Brassfield, H.  
 Beck, B.  
 Chase, E.



Cory, W.  
 Crawford, S.  
 Gritton, V.  
 Hollar, O.  
 Lai, G.  
 Liechty, W.

Livingston, G.  
 Martin, D.  
 McLean, B.  
 McMeen, D.  
 Oka, S.  
 Pastermack, M.

Peterson, P.  
 Powell, N.  
 Riches, B.  
 Robinson, J.  
 Rutledge, E.  
 Siddall, M.

26th and Jefferson Way



# POLING HALL

Beck, W., *President*  
 Class of '56  
 Kuchta, H.



Smith, H.  
 Wilson, C.  
 Eaton, J.  
 Livingston, G.  
 Class of '58  
 Buffam, P.  
 Coombes, J.



Groner, R.  
 LaForge, C.  
 Lelling, N.  
 McKay, P.  
 McLean, W.  
 Nash, D.



Sadler, R.  
 Skoubo, L.  
 Spencer, S.  
 Worrell, K.  
 Class of '59  
 Anderson, A.  
 Beard, D.



Bellamy, R.  
 Bennett, R.  
 Bock, B.  
 Brown, R.  
 Burson, H.  
 Churchman, M.



Claus, R.  
 Clifford, M.  
 Clyde, J.  
 Emerson, L.  
 Fahrenbruch, A.  
 Farra, R.



Haight, W.  
 Hudson, S.  
 Irving, R.  
 Langmack, C.  
 Magee, R.  
 Martin, M.



McIntosh, D.  
 Morrison, D.  
 Panzer, R.  
 Perrenoud, R.  
 Schultz, K.  
 Stein, G.



Stein, D.  
 Wachter, P.  
 Wheelhouse, J.  
 Wong, R.  
 Wynn, D.  
 Yee, J.



# BUXTON HALL



26th and Jefferson Way



Siddall, M., *President*  
*Class of '56*  
 Oka, S.  
 Sanford, R.

Schwinkendorf, A.  
*Class of '57*  
 Dale, R.  
 Gustafson, G.  
 McCulloch, W.  
 Silva, J.  
 Tanabe, B.

*Class of '58*  
 Coleman, W.  
 Johnson, L.  
 McMeen, R.  
 Neiger, R.  
 Newton, W.  
 Powell, N.  
 Tomiyoshi, R.

*Class of '59*  
 Barr, R.  
 Adams, V.  
 Anderson, C.  
 Archibald, R.  
 Bateman, R.  
 Bates, D.

Borjesson, D.  
 Froebe, R.  
 Hogle, L.  
 Hunt, R.  
 Hutchinson, S.  
 Johnson, K.

Jones, G.  
 Kimura, D.  
 Leppaluoto, K.  
 Rohe, R.  
 Sheldrake, J.  
 Sparks, A.



Thom, R.  
 Wade, J.  
 Watrous, R.  
 Winas, D.  
 Ball, L.  
 Kim, J. B.



Bostock, R.  
 Miller, G.



*What's all the excitement about?*



*"That ole gang of mine."*

# CAUTHORN HALL



26th and Jefferson Way



Riches, B., *President*  
Class of '56

Chase, E.  
Enghouse, R.  
Markley, G.

Class of '57

Blair, R.  
Cockram, E. F.

Lee, H.  
Schlottmann, L.  
Smith, V.

Class of '58

Abbott, J.  
Bowdish, D.  
Cogswell, H.

Cottel, W.  
Danskin, R.  
Denton, H.  
Eng, D.  
Fisher, G.  
Gibson, L.

Gretlum, D.  
Hollar, O.  
Jackson, K.  
Martin, D.  
Miyaguchi, M.  
Miyaguchi, T.

Nelson, R.  
Oglesby, L.  
Rutledge, E.  
Schulback, A.  
Sue, F.  
Taplin, J.

Tucker, D.  
York, J.  
Yermeroth, R. R.

Class of '59  
Cedarholm, D.  
Corkett, C.  
Croze, P.



Davis, R.  
 Farra, R.  
 Garrison, L.  
 Green, J.  
 Heberle, C.  
 King, R.



McDowell, C.  
 Niemi, B.  
 Piper, D.  
 Smith, R.  
 Thye, R.  
 Try, R.



Vandergaw, B.  
 Baumgardner, B.  
 Pemberton, R.  
 Nesmith, J.



*"OSC, our hats are off to you."*

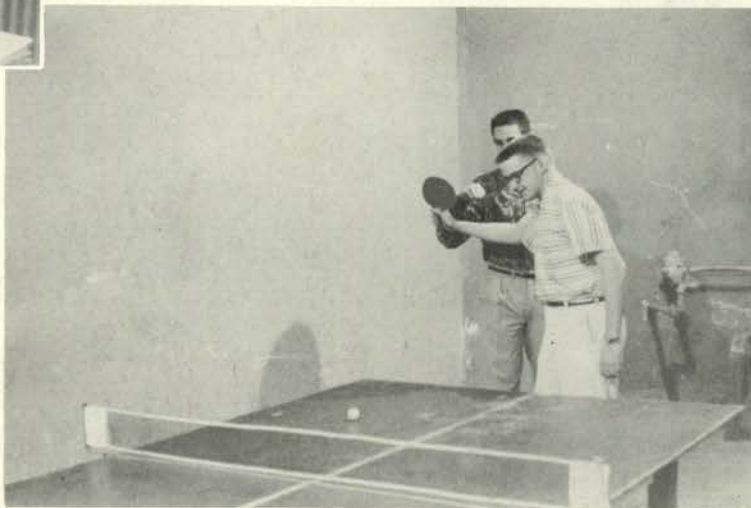

*All you have to do is give it a good slicer.*

# HAWLEY HALL



26th and Jefferson Way



Peterson, P., *President*  
Thielman, J., *Vice President*

*Class of '56*  
Gritton, V.  
Hanson, J.  
Jones, F.  
Koten, D.

*Class of '57*  
Cockerham, D.  
Dowling, A.  
Evenson, G.  
Pastermack, M.  
Ruffner, B.

*Class of '58*  
Barlow, W.

Brown, C.  
Lai, G.  
Lee, K.  
Lowe, J.  
Miller, J.  
Pierce, R.

Scott, B.  
Siemens, T.  
Walker, R.  
Wood, J.  
Tollefson, J.  
*Class of '59*  
Bowman, R.

Carson, J.  
 Chong, G.  
 Donaldson, L.  
 Ewart, K.  
 Hammack, J.  
 Hendrickson, G.

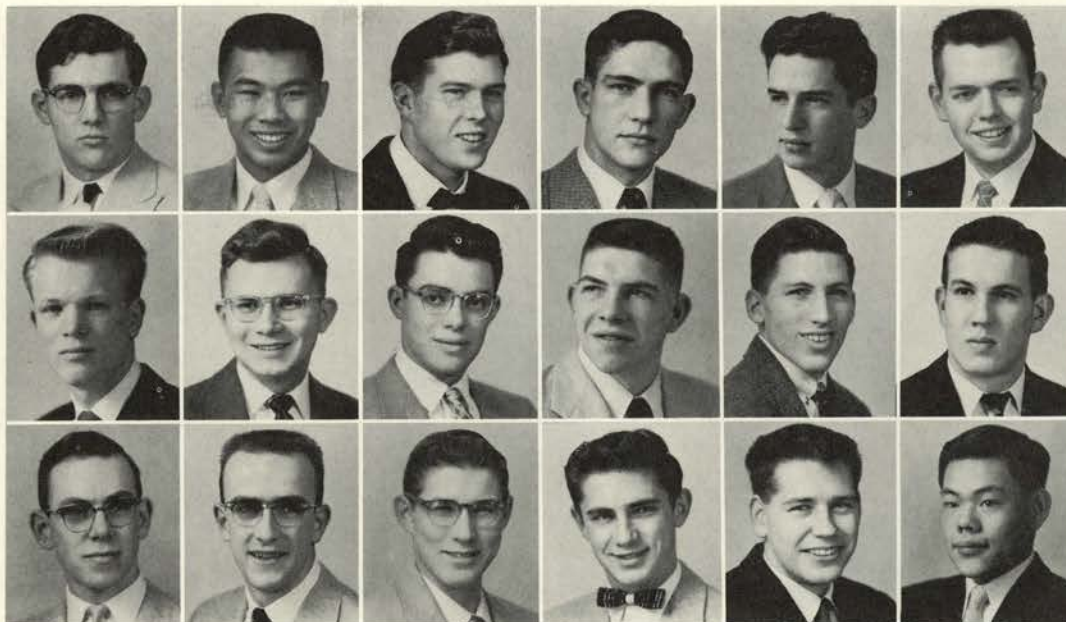

Johnson, R.  
 Jonasson, J.  
 McNeil, J.  
 Magness, J.  
 Mulford, D.  
 Ransom, H.

Rice, D.  
 Rice, C.  
 Rieben, E.  
 Rose, B.  
 Stephens, R.  
 Yang, C.



*Studies are a part of our education.*



*It's time to relax with swing.*

# WEATHERFORD HALL



*Let's take a break, boys?*



*26th and Jefferson Way*



Crawford, S., *President*



**Class of '56**

Johnson, L.  
Krening, K.  
Anspach, L.  
Carlson, C. R.  
Hawley, G.

**Class of '57**

Asbury, K.

Brassfield, Howard  
Brown, K.  
Brunk, A.  
Rexford, R.  
Robinson, J.  
Sipe, R.

Showalter, W.  
Taylor, W.  
Zechentmayer, R.

**Class of '58**

Bungarz, B.  
Cory, W.  
Ellis, L.

Garner, J.  
Heitsmith, J.  
Liechty, W.  
Shultz, M.  
Spurgeon, B.

**Class of '59**

Anderson, D.

Bodygelt, F.  
Booth, R.  
Sheppard, W.  
Sherwin, R.  
Schulz, K.  
Venters, R.  
Zahorski, M.

# PHI KAPPA



2441 Monroe



Is he a Republican, John?



Expecting someone?

Morteau, L., Mascot  
Gent, S., President  
Davis, T., Manager  
Class of '56  
DeZell, J.



Fader, M.  
Johnson, D.  
Spink, D.  
Class of '57  
Ascherl, G.  
Doran,  
Foley, R.



Haslebacher, A.  
Hill, R.  
Magee, S.  
Nickerson, H.  
Class of '58  
Duby, D.  
Berney, R.



Bradford, G.  
Brotherton, R.  
Caywood, R.  
Durst, L.  
Fery, R.  
Fink, M.



Fischer, G.  
McClary, T.  
Mealey, W.  
Murphy, P.  
Schwartz, W.  
Ferry, Mrs. M., Housemother



# PHI DELTA THETA



13th and Monroe

Johnson, R., *President*  
Narver, D., *Manager*

*Class of '56*  
Sutton, R.  
Baker, N.  
Bettendorf, J.  
Exley, G.  
Gailey, D.  
Genzoli, G.

Griffiths, W.  
Klavano, W.  
Merchant, S.  
Paulus, L.  
Samples, V.  
Stearns, P.

Wray, D.  
Stephenson, J.

*Class of '57*  
Bauer, R.  
Bruno, T.  
Burroughs, J.  
Carpenter, M.

Choate, V.  
Guthrie, F.  
Lampros, J.  
Meyers, G.  
Morrison, T.  
Narver, J.

Pearce, L.  
Wuerch, G.  
Westfall, R.

*Class of '58*  
Bailey, B.  
Bally, J. M.  
Brown, L.

Coleman, J.  
Haynes, G.  
Kelleher, D.  
McConnell, J.  
Pederson, A.  
Roberts, P.



Stott, G.  
 Valceschini, B.  
 Newton, W.  
 Gill, R.  
 Folston, J.  
 Class of '59  
 Arnold, R.



Bay, D.  
 Cook, D. M.  
 Gill, J.  
 Kinchloe, J.  
 Koontz, W.  
 Laird, N.



Lampros, D.  
 Lukehart, G.  
 Mausshardt, D.  
 Mazzoni, J.  
 Milum, R.  
 Morrow, J.



Ragsdale, W.  
 Riley, M.  
 Schwammel, J.  
 Scott, F.  
 Stephenson, W.  
 Tebb, P.



Skowhede, W.  
 Dyer, M., Housemother



*"Entertain royalty every night in my castle painted blue and white."*



*It's the polish that counts.*

# PHI GAMMA DELTA



348 North 25th



Bones, Mr., *President*

Barber, R., *Manager*  
*Class of '56*  
 Kroeger, A.  
 Zincgraf, G.  
 Gewalt, C.  
 Griffith, D.  
 MacDonald, D.

Peterson, G.  
 Pierson, N.  
 Reiley, R.  
 Thompson, A.  
 Weaver, R.  
 Wilkinson, J.

*Class of '57*  
 Allord, R.  
 Brewer, T.  
 Churchill, T.  
 Craig, W.  
 Daniels, R.  
 Hall, J.

Henzler, K.  
 Swanson, R.  
 Spicer, W.  
 Van Arsdale, S.

*Class of '58*  
 Bingham, S.  
 Deller, J.

Fullman, C.  
 Hedges, D.  
 Janowski, D.  
 McNary, W.  
 Ostenson, J.  
 Smith, J.

Timble, A.  
 Wilcox, J.  
 Williams, R.  
*Class of '59*  
 Bosking, J.  
 Brehm, D.  
 Clarke, J.



Daniels, D.  
 Deller, D.  
 Dueltgen, R.  
 Duggan, L.  
 Goble, G.  
 Gray, M.



Hall, S.  
 Hallock, B.  
 Huddleston, W.  
 Larwood, M.  
 Long, W.  
 Luenser, K.



Moksness, R.  
 Randall, F.  
 Richardson, J.  
 Rickson, B.  
 Snyder, E.  
 Stanley, E.



Stuart, J.  
 Swingen, R.  
 Thomas, V.  
 White, H.  
 Wilfert, G.  
 Schuster, Mrs. E. J., *Housemother*



*Chop sticks must be the rage now.*



*It must be Monday morning classes.*

# PHI KAPPA PSI



242 North 10th



I lead a dog's life.



Squires, D., *President*

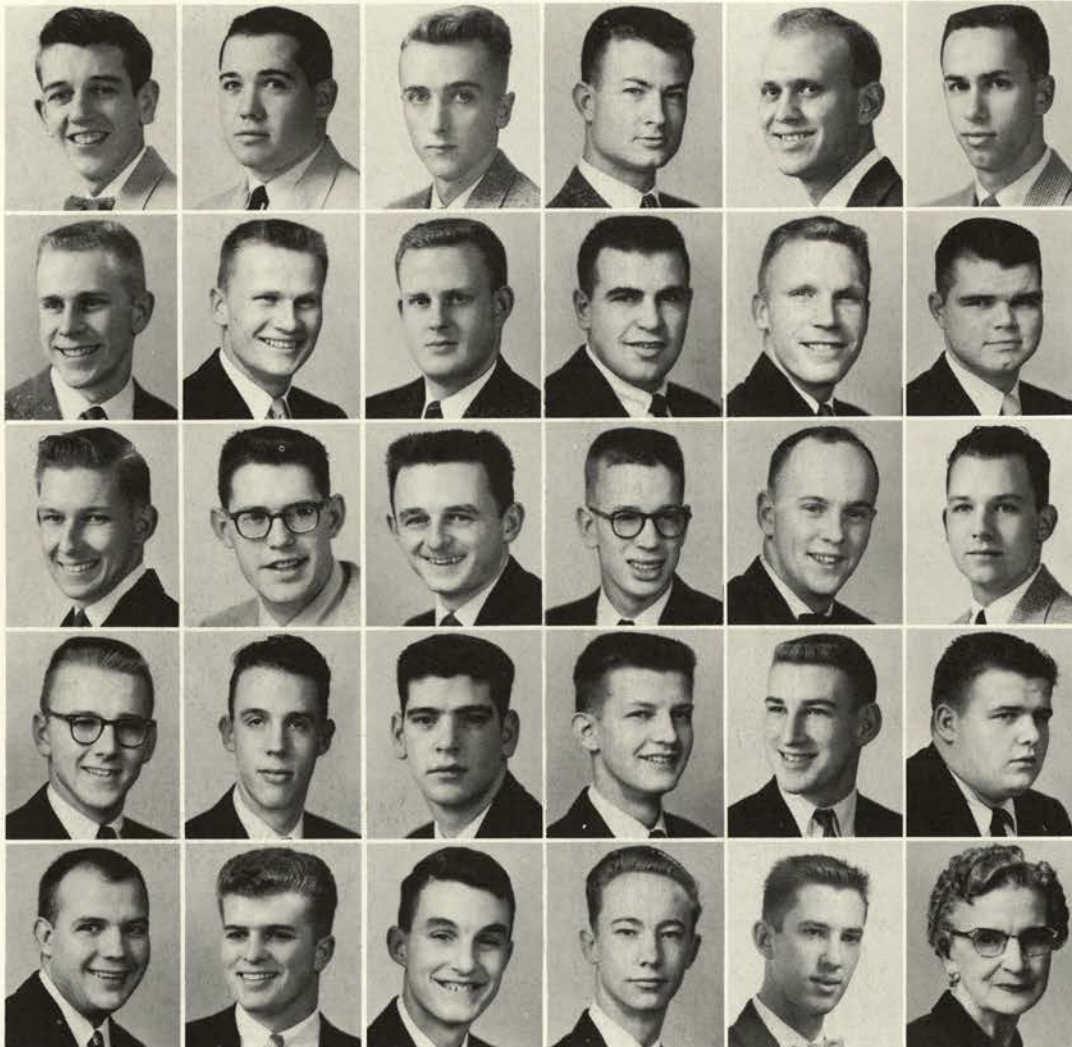

Mulkey, M., *Manager*

- Class of '56*
- Baumstark, T.
- Burger, J.
- Rayl, C.
- Zweifel, D.

*Class of '57*

- Graap, R.
- Jensen, R.
- Lackore, B.
- McLaren, L.
- Ong, R.
- Parker, B.
- Smith, C.

Warner, J.  
Withycombe, D.

- Class of '58*
- Anders, R.
- Balsiger, D.
- Bruning, D.
- Patton, D.

True, B.  
Walker, C.

- Class of '59*
- Collins, L.
- Crisman, D.
- Downs, J.
- Hartman, L.

- Hull, W.
- Ong, D.
- Platt, R.
- Pohlmeyer, F.
- Ellis, L.
- Davis, Mrs., *Housemother*

# PHI KAPPA SIGMA



342 South 10th



No dealing off the bottom of the deck, boys!

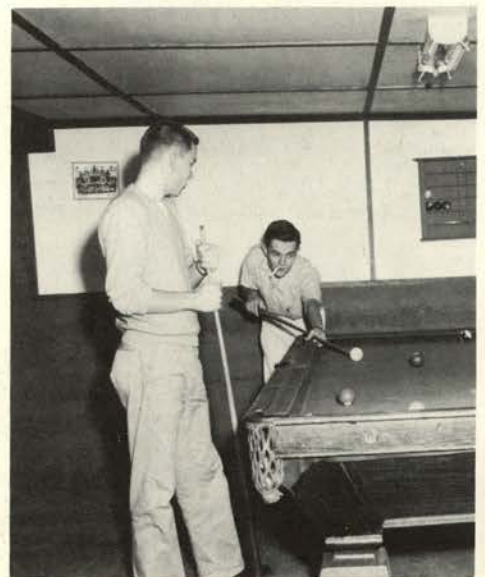

Basement green.

Siegel, R., Graduate President  
Doering, F., Manager



**Class of '57**

Ades, C.  
Doran, R.  
McElroy, E.

**Class of '58**

Archibald, K.  
Baer, D.  
Butler, R.

Marschat, J.  
Phillips, J.  
Nekonishi, C.  
Hong, S.  
Walker, R.

**Class of '59**

Fields, J.

Goodrich, D.  
Hadley, D.  
Hassett, L.  
Hendrickson, C.  
Loppnow, D.  
Harmon, Mrs., Housemother



# PHI KAPPA TAU



*Aw, who wants to study?*



404 North 26th

Barnard, D., *President*  
Larson, L., *Manager*

**Class of '56**  
Billson, R.  
Ellestad, G.  
Iverson, I.  
Jacobson, W.  
Lamerson, J.  
Murrell, W.

Townsend, C.  
**Class of '57**  
Davis, C.  
Gretz, D.  
Wuopio, R.

**Class of '58**  
Cohn, P.  
Gregor, F.

Lantz, D.  
Peterson, L.  
Thomson, G.

**Class of '59**  
Atherton, R.  
Baker, R.  
Bennett, R.

Brown, R.  
Claus, R.  
Dawson, D.  
Deadmond, G.  
Dobrot, C.  
Gale, L.

Golsan, P.  
Livesay, J.  
Mallon, R.  
Seelye, K.  
Stephens, R.  
Underwood, Mrs. E., *Housemother*

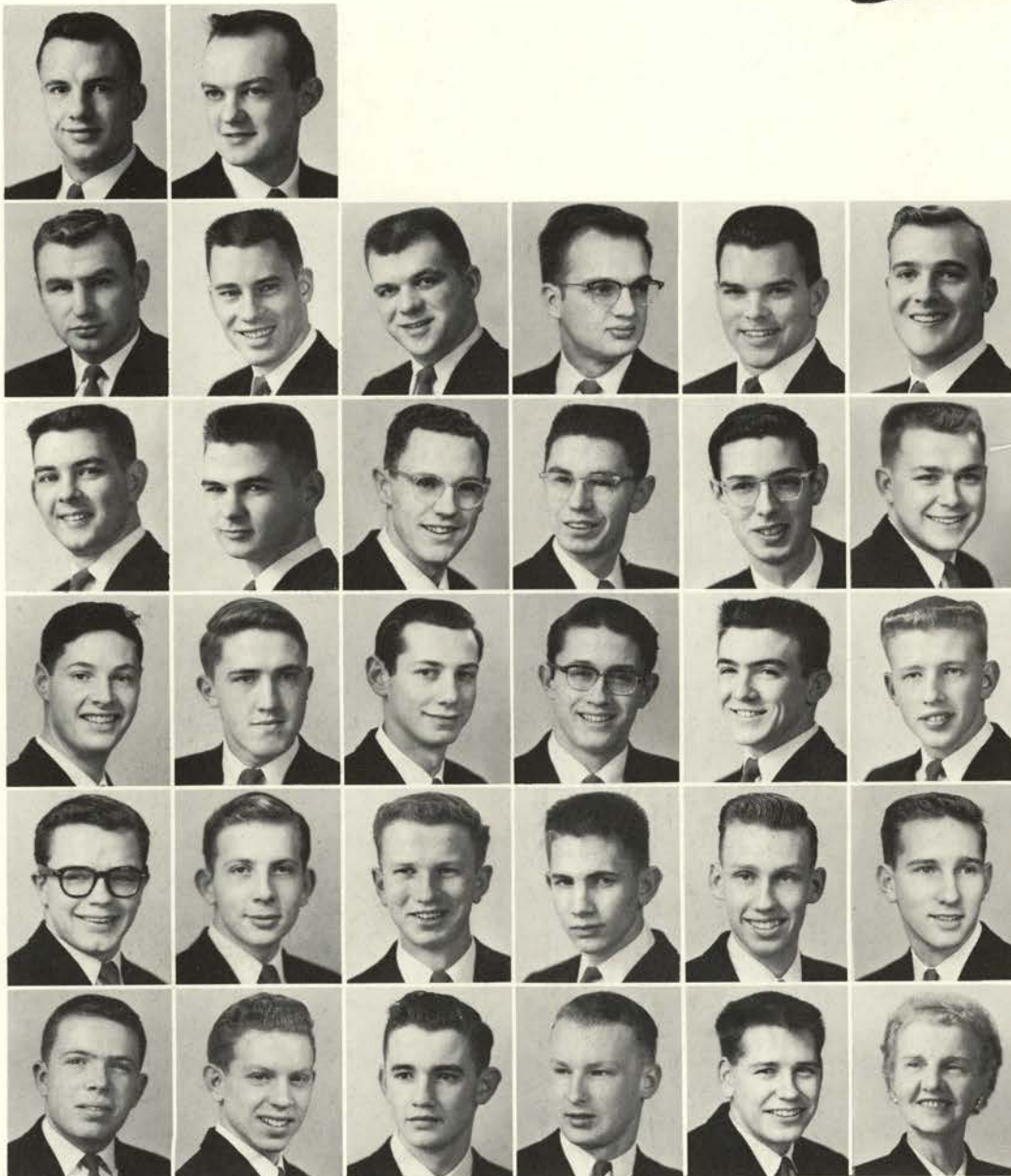

# PI KAPPA ALPHA



119 North 9th



Sounds real cool man!

Foster, J., *Manager*  
 Nygaard, M., *President*  
 McKee, L.  
*Class of '56*  
 Jones, R.  
 Potter, D.



*Class of '57*  
 Cox, D.  
 Jarvis, J.  
 Meyer, W.  
 Reinkens, L.  
 Marrs, K.  
*Class of '58*  
 Cawfield, G.



Potter, J.  
 Williams, T.  
*Class of '59*  
 Baxter, E.  
 Bushman, R.  
 Clair, J.  
 Davis, J.



MacLean, D.  
 Macomber, D.  
 Pallin, N.  
 Palmer, B.  
 Porten, J.  
 Stafford, R.



Thomas, D.  
 Weisgerber, J.  
 Fletcher, R.  
 Fletcher, W.  
 Crose, P.  
 Moffatt, Mrs. G., *Housemother*



# PHI SIGMA KAPPA



209 North 14th



Guidotti, Al., *President*  
 Holland, B., *Manager*  
*Class of '56*  
 Coleman, R.  
 Hunter, D.  
 McKinstry, D.

Moore, T.  
 Davis, H.  
 Munkres, G.  
 Nelson, M.  
 Singleton, H.  
 Tucheck, T.  
 Warren, J.

*Class of '57*  
 Ashpole, C.  
 Avard, R.  
 Beck, L.  
 Brown, R.  
 Burkit, G.  
 Garrison, D.

Hodgson, S.  
 Olf, N.  
 Rasmussen, O.  
 Trent, W.  
 Purcell, S.  
*Class of '58*  
 Allen, G.

Colgan, D.  
 Hubbard, G.  
 Johnstone, B.  
 Luna, W.  
 Michels, B.  
 Newcomb, R.

Noble, J.  
 Spooner, K.  
 Stephens, D.  
 Stirewalt, W.  
 Vincent, R.  
 Warren, K.

*Class of '56*  
 Armes, J.  
 Applegate, H.  
 Armstrong, D.  
 Butler, M.  
 Carter, A.  
 Deyoe, E.



Dodge, G.  
 Doughton, K.  
 Johnson, R.  
 Laverack, T.  
 Love, D.  
 Lyons, T.



Martin, J.  
 Moulton, B.  
 Neuschwander, J.  
 Ohmart, B.  
 Orr, B.  
 Perler, B.



Reynolds, T.  
 Searcy, J.  
 Smith, L.  
 Sorter, B.  
 Wilkins, W.  
 Moore, Mrs. E., *Housemother*



*I think he's going to make it.*



*Gee, that dinner was good.*

# PI KAPPA PHI



2111 Harrison

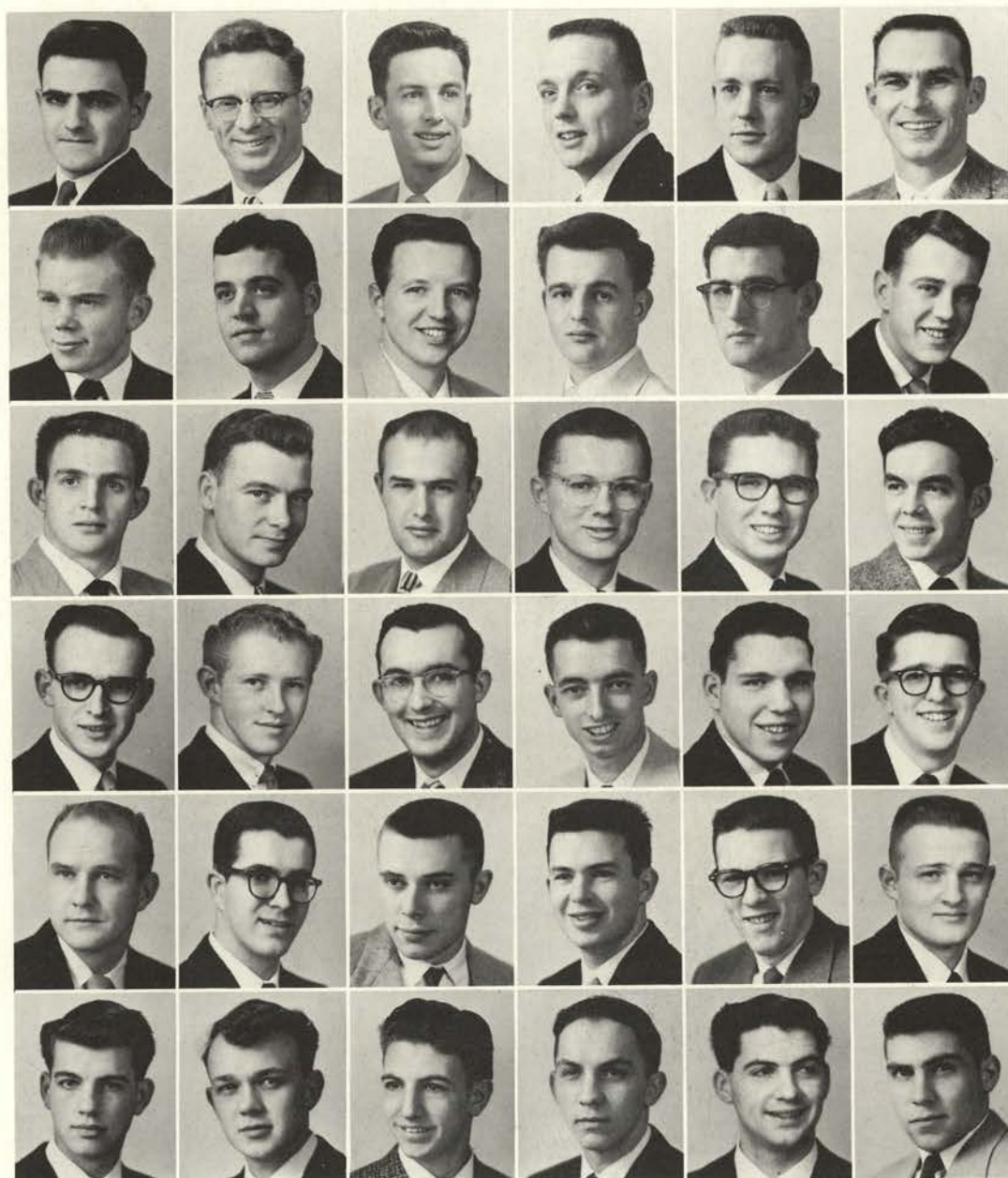

Timeus, H., *President*  
Belding, B., *Treasurer*

*Class of '56*  
Mitchell, R.  
Baxter, R.  
Bronson, C.  
Cavelti, H.

Chapman, D.  
Clinton, R.  
Goforth, S.  
Kelly, V.  
Meyer, P.  
Nelson, R.

Ryan, R.  
Schoppert, G.  
Tegner, H.  
Vincent, E.  
*Class of '57*  
Engert, G.  
Hardie, D.

Larwood, R.  
McCammon, W.  
Patterson, T.  
Perrin, D.  
Seal, D.  
Terhune, R.

*Class of '58*  
Bonney, K.  
Bagley, R.  
Cole, W.  
Coote, D.  
Donaldson, W.  
Elfers, R.

Howell, T.  
McIntire, T.  
Nesbitt, G.  
Roner, T.  
Sevick, B.  
Theiss, A.



**Class of '58**  
 Van Zandt, E.  
 Werner, R.  
 Allan, H.

**Class of '59**  
 Campbell, D.  
 Clyde, J.  
 Cowan, L.

Englestad, K.  
 Farra, R.  
 Gutherie, J.  
 Hafferman, J.  
 Heitkamp, M.  
 Hopkins, K.

Moore, F.  
 Montague, R.  
 Roosa, M.  
 Panzer, R.  
 Ruth, B.  
 Stribbling, R.

Vorfeld, T.  
 Wechter, J.  
 White, B.  
 Porter, Mrs., *Housemother*

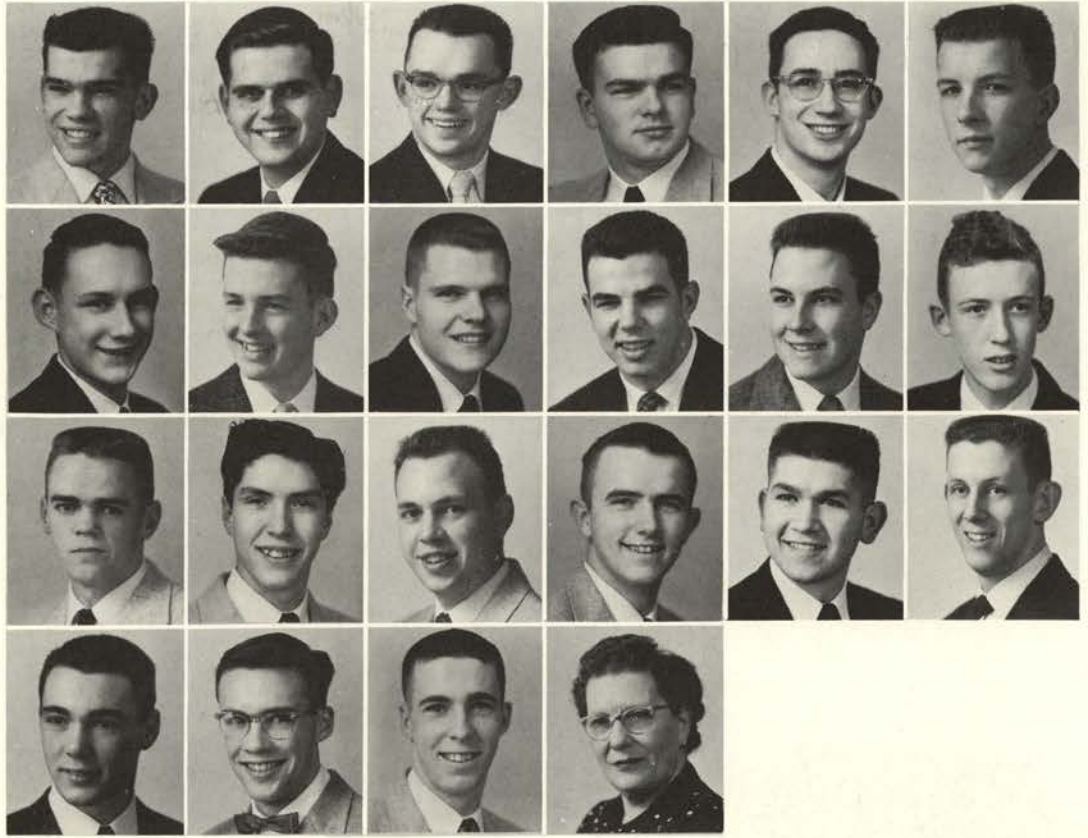

*Just so you keep off my suedes!*



*Eyes left*

# REED LODGE

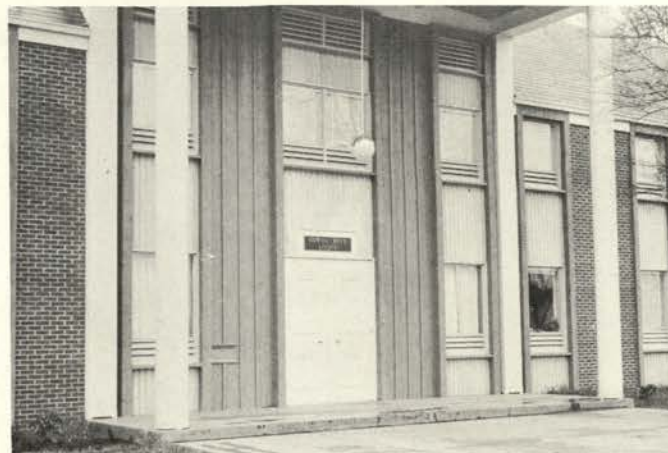

*Mall and Jefferson Way*



Tutt, R., *President*  
Harrison, J., *Manager*

*Class of '56*  
Defrees, L.  
Koskela, J.  
Takayama, K.

*Class of '57*  
Arnold, C. W.

Bass, L.  
Bell, T.  
Billups, N.  
Connarn, A.  
Edson, R.  
Goebel, R.

Johnson, S.  
Little, C.  
Masterson, D.  
Shoemaker, C.  
Singleton, J.  
Warner, D.

Connolly, A.  
*Class of '58*  
Britton, J.  
Burton, S.  
Colwell, A.  
Fielder, R.  
Fox, G.

Franks, W. R.  
Gilson, L.  
Hedden, S.  
Jacobson, C.  
Larsen, T.  
Larson, C.

Newton, N.  
Nichols, F.  
Sheaffer, T.  
Sommer, K.  
Williams, R.  
Keahey, P.

*Class of '56*  
 Bahler, A.  
 Bonn, R.  
 Brown, L.  
 Chase, R.  
 Chause, V. L.  
 Corlett, D.



Erikson, J.  
 Kropp, R.  
 Lahdenpera, B.  
 Ludlow, D.  
 Madden, J. P.  
 Marseilles, H.



Newhouse, N.  
 Rothe, G.  
 Schirman, R.  
 Shortridge, R.  
 Smith, S.  
 Strange, R.



Sullivan, T.  
 Whitaker, B.  
 Larson, Mrs. V., *Housemother*



*Competition*



*Life blood of a student.*

# SIGMA ALPHA EPSILON



408 North 29th



Piercy, D., *President, Fall Term*  
 Brunning, H., *Houseman*  
 Class of '56  
 Brandt, H.



Burks, J.  
 Gustafson, R.  
 Jacobson, J.  
 Lattie, J.  
 Meyer, R.  
 Meyers, R.



Miller, M.  
 Nelson, R.  
 Rigg, D.  
 Shull, D.  
 Waggoner, J.  
 Whepley, A.



Stresser, D.  
 Class of '57  
 Applegate, J.  
 Albertson, M.  
 Bailey, R.  
 Bogdan, M.  
 Calhoon, J.



Christensen, G.  
 Craig, E.  
 Evans, R.  
 Humphrey, H.  
 Hunt, J.  
 Hunt, T.



Johnson, P.  
 Powers, W.  
 Price, R.  
 Roberts, B., *President, Spring Term*  
 Satterlee, T.  
 Sheldahl, J.



Shrunk, W.  
 Zaniker, F.  
 Borgen, R.  
 Jansen, H.  
 Class of '58  
 Hilands, W.  
 Langton, B.

McBride, G.  
 Stanley, L.  
 Shirley, C.  
 Thompson, G.  
 Bunn, J.  
 Roe, T.



Paine, F.  
*Class of '59*  
 Badger, L.  
 Brandt, K.  
 Callison, G.  
 Davis, D.  
 Dustin, J.



Eilertson, P.  
 Erickson, J.  
 Garrisi, A.  
 Gibbs, P.  
 Greiner, E.  
 Hull, G.



Lamb, D.  
 Maylie, J.  
 McKennon, L.  
 Myers, R.  
 Pahl, R.  
 Peoples, J.



Pindell, J.  
 Saxton, R.  
 Schray, C.  
 Sickler, T.  
 Simpson, R.  
 Welter, L.



Womack, R.  
 Thornell, Mrs., *Housemother*



*What's that punch line, again?*



*We're in the swing of things.*

# SIGMA CHI



312 North 25th

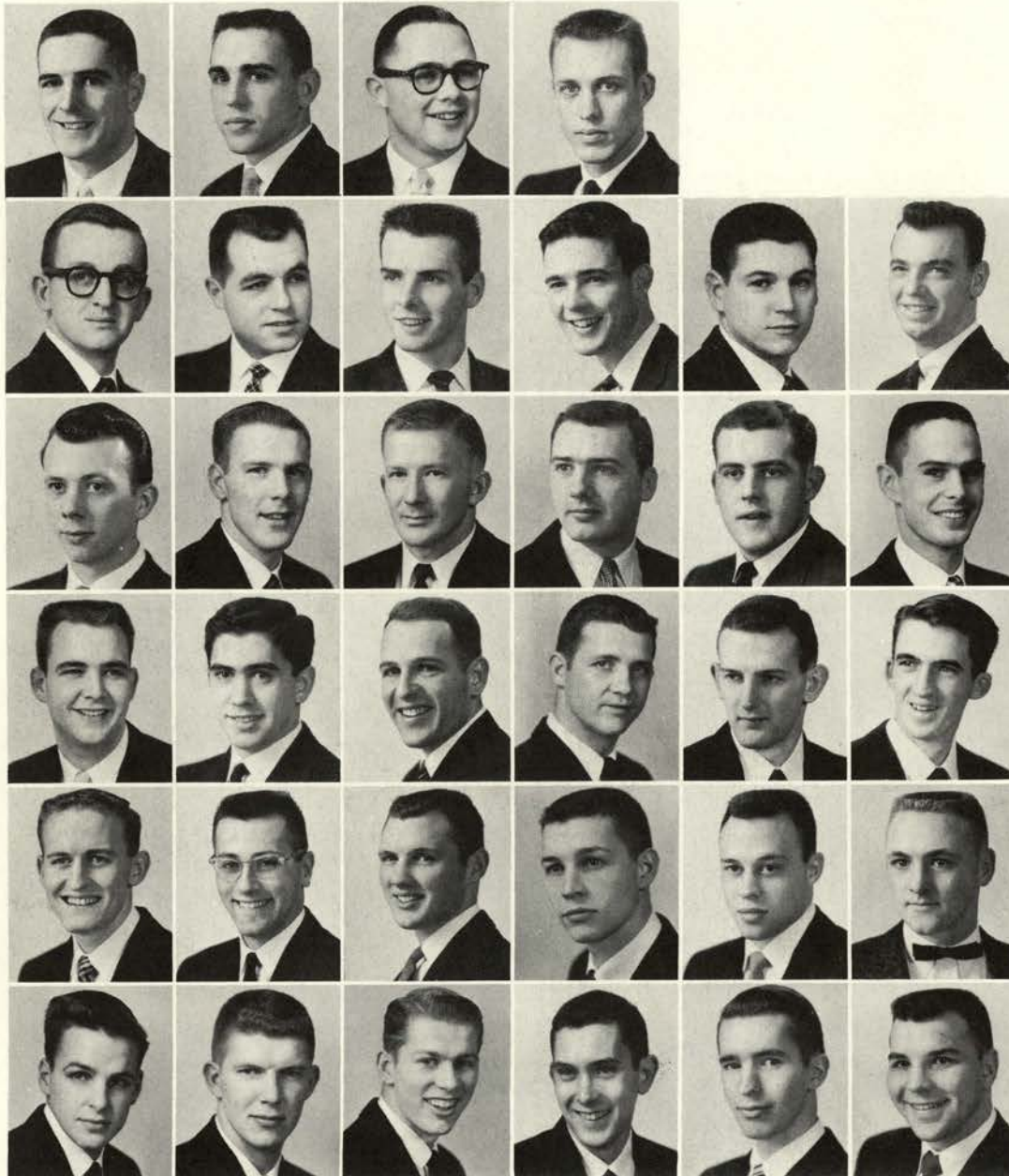

Wilson, D., *President*  
Zwingli, W., *Manager*  
*Class of '56*  
Aguer, T.  
Bates, J.

Beakey, J.  
Bender, R.  
Bennett, L.  
Brumfield, W.  
Carpenter, D.  
Emerick, D.

Gallo, R.  
Gilzean, C.  
Harsey, W.  
Heitzhausen, F.  
Keppeler, J.  
Lasselle, D.

Morrow, T.  
Murray, M.  
Overton, P.  
Palmer, T.  
Swindler, O.  
Shumway, D.

Van Cise, R.  
*Class of '57*  
Clawson, D.  
Conan, B.  
Erickson, R.  
Gienger, L.  
Gray, J.

Hinck, H.  
Kerber, G.  
Merrill, N.  
McInery, H.  
Stratford, W.  
Taucher, L.

*Class of '57*  
Walker, R.  
Wilson, N.

*Class of '58*  
Abell, J.  
Busch, R.  
Dodge, D.  
Doerfling, H.

Helser, E.  
Jennings, R.  
Romig, R.  
Sinnard, T.  
Tanner, J.  
Wheeler, K.

Wiese, R.

*Class of '59*  
Berger, H.  
Busse, E.  
Erickson, R.  
Fergusson, D.  
Gill, G.

Harmon, J.  
Heitzhausen, M.  
Joyce, K.  
Kerwin, R.  
Kirkpatrick, J.  
Montague, D.

Spears, J.  
Vail, S.  
Worrell, W.  
Wylie, W.  
Zarosinski, L.  
Grayson, Mrs. J., *Housemother*



*Do you have hot, tired feet?*

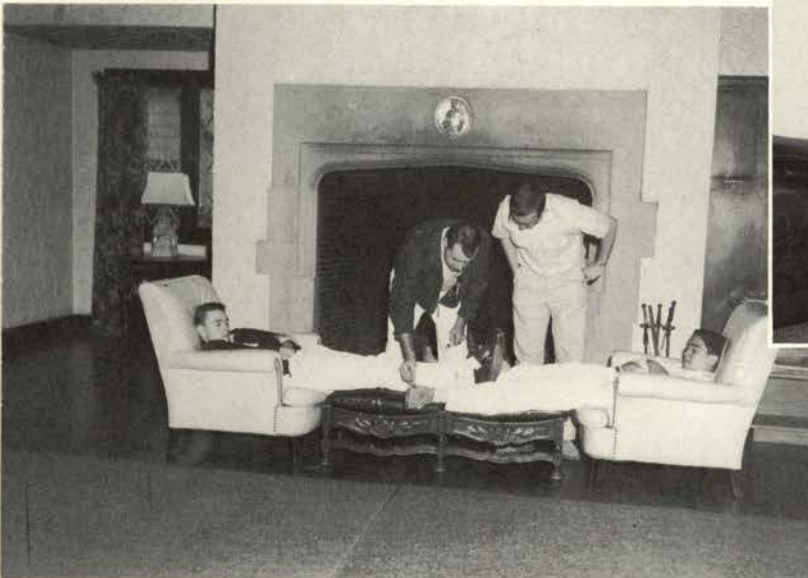

*Song practice was never like this.*

# SIGMA NU

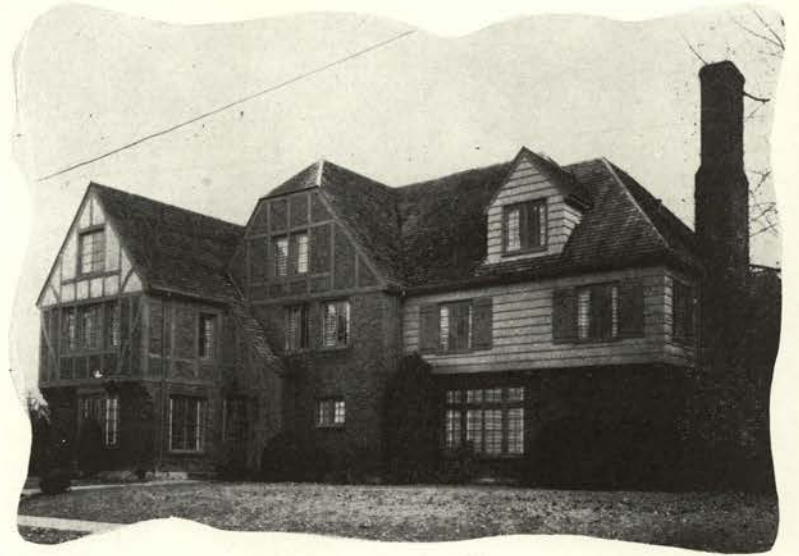

143 North 10th



Thomas, E., *President*  
 Jacobs, W., *Manager*  
*Class of '56*  
 Alexander, R.  
 Beavens, A.

Bilderback, G.  
 Brattain, C.  
 Broughton, H.  
 Carlin, P.  
 Davis, G.  
 Dugan, W.

Engel, R.  
 Fellers, R.  
 Hayslip, B.  
 Haverkamp, L.  
 Jacobsen, R.  
 Kirkmire, N.

Laird, J.  
 Mahl, E.  
 Mason, R.  
 Quilliam, F.  
 Richards, G.  
 Rothstrom, R.

Beale, R.  
*Class of '57*  
 Burk, D.  
 Burns, D.  
 Frommelt, R.  
 Komp, R.  
 Laird, J.

Phillips, G.  
 Roberts, G.  
 Seppa, H.  
 Simonson, J.  
 Willoughby, V.  
 Witte, J.



Woods, E.  
Hittner, L.  
*Class of '58*  
Barnhart, D.  
Boliem, J.  
Brenden, J.  
Cooks, L.

Elmer, R.  
Gambée, D.  
Young, W.  
Johnson, D.  
Leiman, A.  
Lindley, M.

Pickens, J.  
Pickens, T.  
Rousseau, R.  
Smith, L.  
Strickland, R.  
Vilthoen, J.

*Class of '56*  
Adams, R.  
Arana, T.  
Blatter, N.  
Fitzke, H.  
Foster, S.  
Harmon, L.

Hudlow, J.  
Lumenello  
Martin, C.  
Maxwell, C.  
Mitchell, J.  
Pino, D.

Salsbury, T.  
Webster, T.  
Lewis, Mrs. J., *Housemother*



*Come on boys, let's give them a show.*



*Down the tube with the G.P.A.'s.*

# SIGMA PHI EPSILON



224 North 26th

Clark, G., *President*  
 Fredrickson, L., *Manager*  
*Class of '56*  
 Bowman, R.  
 Bowne, J.



Cruickshank, J.  
 DeLaubenfels, A.  
 Ewalt, B.  
 Fisher, D.  
 Hollar, M.  
 Murton, O.

Poling, D.  
 Weaver, M.  
*Class of '57*  
 Barnes, J.  
 Carter, R.  
 Church, D.  
 Allworth, N.

Coyner, R.  
 Crain, R.  
 Cummings, D.  
 Day, D.  
 Delfatti, M.  
 Deming, C.

Ellison, V.  
 Finlayson, R.  
 Bennion, D.  
 Goodman, D.  
 Hartley, R.  
 Jensen, B.

Kielback, J.  
 Lambo, J.  
 Nelson, H.  
 Padgham, R.  
 Rasmussen, M.  
 Sorenson, D.

Sorum, P.  
 Yunker, W.  
*Class of '58*  
 Beer, F.  
 Berry, J.  
 Blackstone, T.  
 Bowman, D.

*Class of '58*  
 Brunner, D.  
 Doehle, D.  
 Dunn, C.  
 Ericksen, W.  
 Fritz, C.  
 Heaton, H.



Isaac, G.  
 Jolley, R.  
 Ligon, J.  
 Robertson, E.  
 Toelle, A.  
 White, D.



Woodman, W.

*Class of '59*  
 Bennion, F.  
 Brooks, R.  
 Buchner, R.  
 Connell, R.  
 Cox, D.



Deakins, W.  
 Delfatti, G.  
 Gatchell, D.  
 Guinn, R.  
 Hardie, J.  
 Hartley, D.



Hunt, J.  
 Lee, J.  
 Langmack, C.  
 Lienkaemper, J.  
 May, L.  
 Nelson, C.



Peck, R.  
 Pool, R.  
 Rasmussen, R.  
 Everist, Mrs., *Housemother*



*Whatcha writin' boys?*



*No kidding, Mom, that's the way it was.*

# SIGMA PI



2323 Monroe



Watch that slam!



After dinner entertainment!

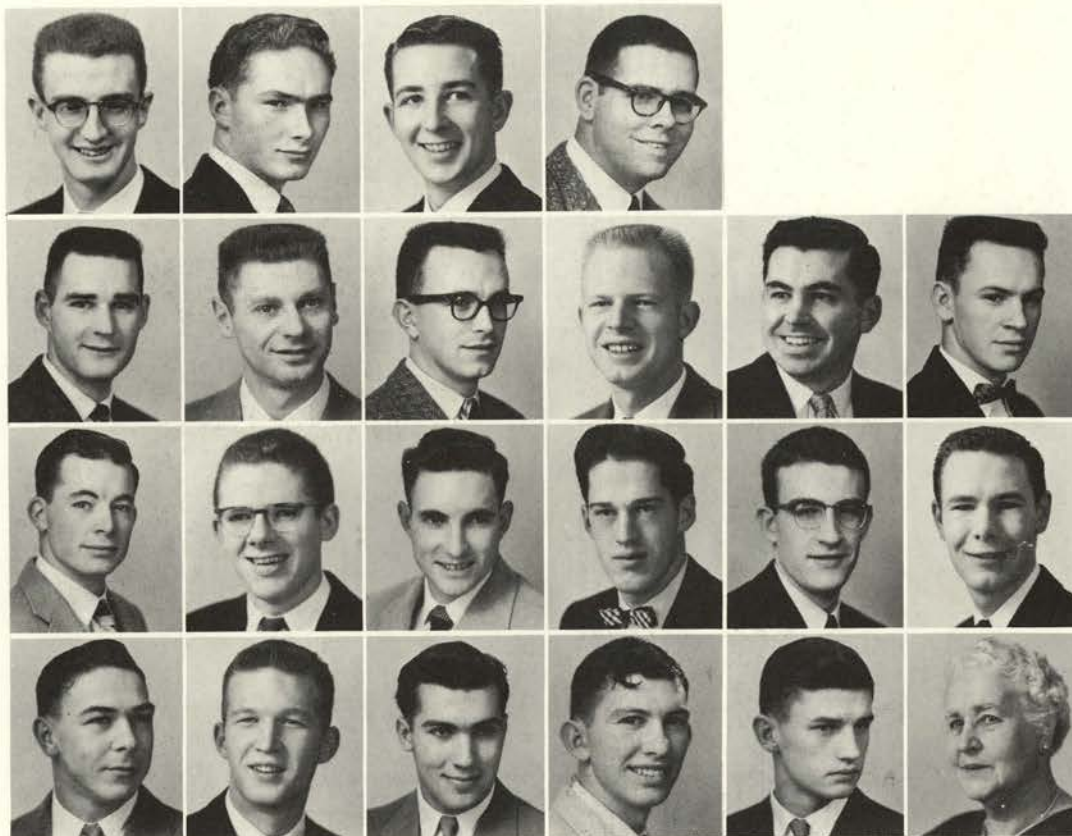

Struss, K., *President*  
 Wulff, A., *Manager*  
 Class of '56  
 Ady, B.  
 Combs, R.

Dugan, L.  
 Muller, P.  
 Class of '57  
 Heffley, J.  
 Henzel, S.  
 Hickerson, W.  
 Larson, J.

Class of '58  
 Barlow, W.  
 Diehnel, R.  
 Kerns, M.  
 Martin, L.  
 Peterson, J.  
 Class of '59  
 Brummett, D.

Cornett, M.  
 Huntington, C.  
 Ingram, D.  
 Mozzini, L.  
 Robatcek, J.  
 Petzel, Mrs. W., *Housemother*

# TAU KAPPA EPSILON



660 Madison



Chambers, B., *President*  
Terpstra, J., *Manager*

*Class of '56*  
Hanson, A.  
Horton, J.  
Riley, B.

Waltman, G.  
Zeek, J.

*Class of '57*  
Durborow, D.  
Ackley, D.  
Bauer, J.  
Ness, B.

Norton, R.  
Ritchey, H.  
Thompson, J.  
Tsuha, B.

*Class of '58*  
Anderson, K.  
Eaton, D.

Holderman, D.  
LaDoe, E.  
Conway, P.

*Class of '59*  
Chisum, C.  
Clemens, C.  
Compton, B.

Davis, B.  
Flamen, D.  
Gaumer, T.  
Hull, G.  
Jenkins, B.  
Kane, E.

Petersen, F.  
Riley, J.  
Rodgers, W.  
Willie, B.  
Yamatotoya, G.  
Hooks, Mrs. B., *Housemother*



"I'll raise you one."



# THETA CHI



361 North 26th



Garrett, T., *President*  
 Harra, D., *Manager*  
*Class of '56*  
 Caspar, J.  
 Schnautz, J.  
 Anderson, F.  
 Bauer, O.

Crane, D.  
 Eaton, W.  
 Johnson, M.  
 Kerri, K.  
 Koupal, D.  
 Lethin, R.

McClelland, J.  
 Northrop, N.  
 Palmer, H.  
 Pratt, J.  
 Rice, J.  
 Shields, J.

Smith, J.  
 Swyter, J.  
*Class of '57*  
 Burns, D.  
 Bove, F.  
 Caspar, G.  
 Ebbert, S.

Hull, R.  
 Lehenbauer, P.  
 Marsh, C.  
 McLeod, C.  
 Mori, J.  
 Myers, N.

Simonsen, R.  
 Thayer, K.  
 Vestal, D.  
 Warnock, W.  
 McIsaac, J.  
*Class of '58*  
 Ackerman, K.

Bullock, G.  
 Conklin, T.  
 Crane, K.  
 DeGrant, R.  
 Dibblee, D.  
 Hammack, S.



Jesmer, D.  
 Crowley, P.  
 McIntyre, J.  
 Miller, P.  
 Nanson, K.  
 Pedersen, W.



Sheasley, G.  
 Smith, C.  
 Watson, D.  
 Williams, J.  
 Landers, J.  
*Class of '56*  
 Bonn, G.



DeGroot, T.  
 Graham, R.  
 Gunnell, G.  
 Leonard, K.  
 Mitchell, D.  
 O'Brien, C.



Pedersen, D.  
 Rauch, L.  
 Reiling, D.  
 Rood, C.  
 Squires, R.  
 Swanson, R.



Wall, G.  
 Mernitz, Mrs. M., *Housemother*



*It makes me wish I were a little kid again.*



*"The High and The Mighty"*

# THETA XI



15th and Van Buren



Hagemann, L., *President*  
Grant, M., *Manager*

*Class of '56*

Allen, G.  
Archibald, L.  
Armitage, B.  
Brown, L.

Ellingson, J.  
Elsasser, M.  
Horton, C.  
Hughes, B.  
Oelrichs, L.  
Rice, J.

Waterman, J.  
Winchester, D.  
Supe, G.  
Culver, R.  
Zimmerman, N.  
*Class of '57*  
Albro, J.

Hahn, H.  
Hall, D.  
Havlik, A.  
Jones, E.  
Porter, R.  
Schwab, D.

Scott, D.  
Shumway, R.  
Smith, R.

*Class of '58*

Abbott, J.  
Campbell, B.  
Dolan, J.

Dunn, G.  
Fleming, W.  
Free, B.  
Ewing, J.  
Gudgel, B.  
Henry, S.



Matson, L.  
Phillips, J.  
Query, C.  
Schmitz, B.  
Thompson, T.  
Williamson, R.



Robbins, D.  
*Class of '56*  
Eakin, M.  
Fuhrman, H.  
Greene, B.  
Harms, M.  
Hayes, J.



Jones, N.  
Kellerman, K.  
Kollas, B.  
Kononen, D.  
Lang, F.  
Ross, R.



Straube, G.  
Wood, G.  
Zumwalt, C.  
Pearson, G.  
Kribs, B.  
Wheelhouse, J.



Horgan, Mrs. E. M., *Housemother*



*Looks like these boys are hungry.*



*What's the scoop, boys?*

# INDEPENDENTS



Abel, R.  
Amort, P.  
Anderson, A.  
Anderson, T.  
Anderson, J.

Adkins, P.  
Ausman, E.  
Banks, C.  
Bartell, D.  
Bassler, E.

Bernard, R.  
Bastian, R.  
Breese, R.  
Britton, J.  
Brueke, L.

Boyer, W.  
Brands, J.  
Card, W.  
Carter, B.  
Cramer, R.

Custer, L.  
Darly, J.  
Davenport, P.  
Detering, W.  
Diaz, A.

Dieriex, W.  
Dotson, G.  
Doherty, M.  
Duus, H.  
Egger, F.

Evans, G.  
Evans, K.  
Fryer, J.  
Felix, D.  
Ferris, J.

Gilbert, G.  
Goffena, R.  
Gould, R.  
Greenup, M.  
Grimm, D.

Haggan, M.  
Halse, T.  
Halse, D.

# INDEPENDENTS

Hamilton, E.  
Hamm, T.  
Harney, T.  
Harold, D.  
Haffner, N.



Hastings, B.  
Heine, W.  
Henkle, S.  
Hinman, K.  
Hinton, G.



Holmquist, C.  
Horseman, T.  
Huber, S.  
Hugelman, R.  
Hutchinson, D.



Irwin, J.  
Ivering, D.  
Jensen, C.  
Jensen, S.  
John, L.



Johnson, F.  
Johnson, D.  
Johnson, R.  
Jones, W.  
Kennedy, J.



Kerwin, H.  
Kinstetter, O.  
Knudson, J.  
Kohler, L.  
Kieth, A.



Larson, M.  
Lawliss, D.  
Lee, W.  
Leshner, S.  
Leo, R.



Lindquist, R.  
Longstreet, R.  
McEldowney, M.  
McEldowney, L.  
McKinney, G.



McKinstry, R.  
Mackie, K.  
Magill, A.



# INDEPENDENTS



Malhotra, R.  
Mejdell, H.  
Michalson, E.  
Morgan, L.  
Moriyasu, H.

Morrison, L.  
Newman, J.  
O'Brien, R.  
Ohh, S.  
Olsen, A.

Ott, R.  
Page, F.  
Pease, P.  
Petford, L.  
Palmer, D.

Pankratz, B.  
Peckham, J.  
Pettit, G.  
Pembroke, B.  
Philbrook, B.

Pritchett, H.  
Pugh, B.  
Pugh, J.  
Patt, W.  
Purdy, C.

Quinn, B.  
Rabe, S.  
Radke, R.  
Rahman, A.  
Raucher, N.

Reed, K.  
Rice, B.  
Rogers, E.  
Ramano, G.  
Ross, J.

Schenk, R.  
Scofield, R.  
Sleeth, J.  
Staats, L.  
Staats, D.

Stevenson, D.  
Strubb, A.  
Spangrud, D.

# INDEPENDENTS

Springer, B.  
Stanbro, D.  
Stribling, R.  
Sundberg, R.  
Taube, N.



Tomlin, G.  
Toney, R.  
VanderBiesen, J.  
Vaugh, G.  
Vaupal, V.



Ward, A.  
Wahang, S.  
Whittin, G.  
Wiest, D.  
Willmarth, C.



Windsor, D.  
Williams, A.  
Williams, R.  
Wilson, J.  
Witcraft, D.



Wong, H.  
Wood, J.  
Worden, R.  
Zenger, R.  
Bradshaw, M.



Brown, J.  
Brubaker, J.  
Coughlin, A.  
Gerold, D.  
Holmquist, P.



Kieth, F.  
Koepp, B.  
McGregor, D.  
Larsen, A.  
Mallow, M.



O'Brien, M.  
Ojala, K.  
Phillips, M.  
Ramsay, V.  
Shipman, J.



Voight, M.  
Viles, B.  
Wilson, G.  
Wood, E.



# INDEX

## A

Aase, Karl D., 388  
 Aaseth, Richard A., 391  
 Abbot, James, 436  
 Abbott, Rudolph E., 404  
 Abel, Bill H., 177, 394  
 Abel, Robert A., 59, 438  
 Abell, Edward J., 427  
 Abram, Barbara Ann, 336  
 Abrit, Marge, 354  
 ACACIA, 362  
 Ackerman, Kenneth M., 434  
 Ackley, Delbert R., 433  
 Adams, Donna Lee, 59, 113, 168, 312  
 Adams, Hugh Wm., 305  
 Adams, James G., 365, 398  
 Adams, Robert, 429  
 Adams, Roberta Lu, 312  
 Adams, Sara Rae, 309, 312, 350  
 Adams, Vernon K., 402  
 Addicott, Charles W., 106, 300, 307, 310, 375, 379  
 Ades, Charles Ray, 106, 415  
 Adkins, Marilyn J., 80, 81, 326  
 Adkins, Preston N., 59, 438  
 Ady, Aard B., 59, 132, 432  
 Ager, Carol Anne, 304, 338, 346  
 Aguer, Thomas A., 426  
 AhLeong, Ruth P., 141, 310, 354  
 Ahlstrom, John H., 378  
 Ahn, Kie Yeung, 374  
 Aho, Carole J., 328  
 Akers, Ronald Lee, 59, 132, 379  
 AKL CLUB, 365  
 Akulaw, Taisa E., 150, 354  
 Albertson, Evelyn K., 322  
 Albertson, Max S., 424  
 Albrecht, Alzora R., 324, 354  
 Albros, Jimmy H., 436  
 Alexander, Richard W., 59, 428  
 Allen, David C., 397  
 Allen, Greer A., 59, 436  
 Allen, Harvey P., 377, 421  
 Allen, Laurette B., 340, 348  
 Allen, Linda Lee, 352  
 Allen, W. Gerald, 418  
 Allison, Audrey Ann, 340  
 Allord, Robert L., 143, 412  
 Allworth, Nancy A., 59, 114, 131, 146, 330  
 Allworth, Norman D., 430  
 Alm, Richard Leo, 369  
 ALPHA CHI OMEGA SORORITY, 312, 313  
 ALPHA DELTA PI SORORITY, 320, 321  
 ALPHA GAMMA DELTA SORORITY, 314, 315  
 ALPHA GAMMA RHO FRATERNITY, 366, 365  
 ALPHA OMEGA PI SORORITY, 316, 317  
 ALPHA PHI SORORITY, 318, 319  
 ALPHA SIGMA PHI FRATERNITY, 366, 367  
 ALPHA TAU OMEGA FRATERNITY, 368, 369  
 ALPHA XI DELTA SORORITY, 321  
 Amerine, William L., 364  
 Amort, Paul Robert, 59, 438  
 Amundsen, Roy Arnt, 397  
 Anders, Ronald Arthur, 414  
 Andersen, Joan Marie, 312, 346  
 Anderson, Ardis Jean, 352  
 Anderson, Arnold Eric, 59, 438  
 Anderson, Arnold Ralph, 401  
 Anderson, Barbara, 337, 354  
 Anderson, Chester Duane, 402  
 Anderson, Donald Lee, 408  
 Anderson, Dory Ann, 330  
 Anderson, Gail Dorothy, 340, 346  
 Anderson, Francis Vernon, 59, 434  
 Anderson, James Winton, 438  
 Anderson, James Alvin, 85  
 Anderson, Karen Louise, 131, 336  
 Anderson, Karen M., 354  
 Anderson, Kenneth Edwin, 433  
 Anderson, Patricia Louise, 310, 346  
 Anderson, Paul Irving, 59, 119, 383  
 Anderson, Shirley Marie, 348  
 Anderson, Tom J., 59, 438  
 Andros, Eldon Ernest, 362  
 Andrews, Evelyn Lorraine, 344  
 Andrews, John Lincoln, 384  
 Andrews, William Richard, 372  
 Aney, Warren Wm., 384  
 Annard, S., 324  
 Ansley, Sharon Lavelle, 346  
 Anspach, Layne Burdick, 59, 408  
 Anthony, Don Lee, 59, 398  
 Applegate, Homer James, 419  
 Applegate, James, 424  
 Arana, Antonio Joe, 429  
 Archibald, Alfred Lee, 436  
 Archibald, Harold Rolfe, 379  
 Archibald, Kenneth, 415  
 Archibald, Robert C., 402  
 Argetsinger, Peter, 371  
 Arnes, Janet Roine, 316, 354  
 Armes, John David, 418  
 Armitage, Barclay M., 59, 436  
 Armstrong, Cale Edwin, 369  
 Armstrong, Joan Dennis, 59, 332  
 Armstrong, Keith Don, 129, 376  
 Armstrong, Richard Floyd, 306, 419  
 Arnold, Chas. Warren, 422  
 Arnold, Robert Wadd, 410  
 Arntson, Jonelle Claire, 346  
 Arthur, Lorene Carol, 312, 350  
 Ashahr, Roy Gilbert, 394  
 Ashbury, Kenneth Rex, 408  
 Ascher, George Herbert, 409  
 Ashby, Gordon Paul, 116, 393  
 Ashford, Barbara Nell, 340  
 Ashpole, Charles, 418  
 Ashton, Barbara Elaine, 150, 316  
 Ashton, Joyce Ann, 360  
 Atherton, Richard Brent, 416  
 Atkeson, Eleanor Jean, 340

Atkinson, Dee Daryl, 369  
 Atkinson, Edward Vernon, 368  
 Au, Wilbert L., 376  
 Aubert, Lavelle Ruth, 342  
 Augustine, Robert James, 370  
 Ausman, Earle, 438  
 Austin, Donald Franklin, 366  
 Austin, JoAnn, 324, 355  
 Austin, Patricia, 340  
 Austlin, Sally Kay, 59, 131, 324  
 Avard, Richard Frederick, 418  
 Avery, Patricia Anne, 360  
 Avrit, Marjorie Elaine, 325  
 Avrit, Robert Ray, 59, 368  
 AZALEA HOUSE, 322, 323

## B

Babcock, Janet Carolyn, 332, 355  
 Backman, Philip Emil, 126, 379  
 Bacon, Marlene Louise, 59, 332  
 Baeder, Larry LaMarr, 424  
 Baer, Douglas Russell, 415  
 Baer, Peter Edward, 379  
 Bagley, R., 420  
 Bagley, Timothy Lee, 126, 363  
 Bahler, Adrian Allan, 423  
 Bailey, Brian Hugh, 410  
 Bailey, Ronald Dale, 424  
 Bair, Richard Clark, 366  
 Baird, Judy Constance, 340  
 Baird, Walter Bruce, 369  
 Baker, Betty Jean, 344  
 Baker, Evelyn Joanne, 345  
 Baker, Neil Ward, 59, 410  
 Baker, Roger Morris, 416  
 Balbi, Clare Bernita, 132, 316  
 Baldwin, Linnea Kay, 346  
 Bale, Judith Mae, 319, 350  
 Bali, Ahmet Ihsan, 377  
 Ball, Edward Allen, 363  
 Ball, Lowell Dean, 402  
 BALLARD HALL, 376  
 Ballew, Douglas John, 308  
 Ballew, Larry Eugene, 126, 127  
 Ballweber, Richard Ralph, 374  
 Bally, Joseph Milton, 116, 410  
 Balmer, Louis Edward, 307, 378  
 Balsiger, Richard Earl, 414  
 Baltzell, Maurine Shirley, 321, 350  
 Banks, Calvin Glenn, 59, 438  
 Banta, Arlene Ellen, 326, 350  
 Barben, Elizabeth Jane, 343, 346  
 Barber, Robert Edwin, 308, 412  
 Barcelo, Junette Jo, 355  
 Barklow, Donald Lee, 59, 362  
 Barlow, Alberta Jet, 339  
 Barlow, William Michael, 406, 432  
 Barnard, Donald Dean, 59, 416  
 Barnes, James Wallace, 430  
 Barnes, Martha Cecilia, 318, 348  
 Barnes, Robert L., 110, 374  
 Barnhardt, David Scott, 429  
 Barnhardt, Henry, 394  
 Barnum, Gail, 319, 346  
 Barr, George E., 59, 127, 380  
 Barr, Mitzi, 59  
 Barr, Robert, 402  
 Barrowcliff, Gerald, 379  
 Bartell, Dwight, 59, 438  
 Bartlett, Starr, 59  
 Barton, Jesse, 127  
 Barzee, Arlene, 346  
 Bashford, Donna, 333  
 Bass, Larry, 422  
 Bassler, Elmer, 116, 438  
 Bastian, Phyllis, 319, 346  
 Bastian, Robert, 59, 438  
 Bateman, Roger, 402  
 Bates, Carole, 336  
 Bates, David, 402  
 Bates, John, 59, 426  
 Bates, Lynne, 312, 354  
 Bauer, John, 433  
 Bauer, Margaret, 150, 320, 348  
 Bauer, Otton, 59, 434  
 Bauer, Robert, 410  
 Baum, Colleen, 348  
 Baumer, Lynn, 59, 342  
 Baumgardner, Bruce, 404  
 Baumstark, Tinker, 59, 414  
 Baxter, Elmer, 417  
 Baxter, Richard, 59, 420  
 Bay, David, 410  
 Bayne, Lewis, 392  
 Beadling, David, 90, 118, 119, 386  
 Beakey, Jack, 59, 426  
 Beale, Denise, 59, 80, 81, 113, 338  
 Beale, Rod, 59, 112, 428  
 Beals, Sharon, 346  
 Beals, Stuart, 130, 388  
 Beam, James, 384  
 Beamer, Clarence, 372  
 Beard, Caron, 394  
 Beard, Donald, 401  
 Beauvais, Sharon, 342  
 Beavens, Arthur, 96, 428  
 BEAVER LODGE, 370  
 Beck, Larry, 143, 418  
 Beck, William, 307, 310, 400, 401  
 Beckley, Mary Ann, 355  
 Beer, Frank, 430  
 Beito, Douglas, 91, 386  
 Belding, William, 420  
 Bell, Barbara, 340, 346  
 Bell, Bernard, 377  
 Bell, Marcia, 328, 346  
 Bell, Mary, 326  
 Bell, Tommy, 422  
 Bell, Winifred, 59  
 Bellamy, Robert, 401  
 Belshaw, Bruce, 374  
 Belt, Norma, 355  
 Bender, Robert, 59, 308, 426  
 Benedict, Linda, 110, 342  
 Bennet, Jan, 338  
 Bennett, Dorothy, 356  
 Bennett, Robert L., 59, 77, 426  
 Bennett, Robert W., 401, 416  
 Benson, Douglas, 147, 308, 430  
 Bennion, Fredric, 431  
 Benson, Barbara, 336  
 Benson, Robert, 364

Benson, Ronald, 373  
 Berg, George, 111, 364  
 Bergam, Donald, 363  
 Berger, Harold, 427  
 Bergstad, Joe, 379  
 Bergstadt, William, 379  
 Bergstrom, Linda, 337, 352  
 Bernard, Ronald, 60, 438  
 Berney, James, 378  
 Berney, Richard, 409  
 Berry, James, 430  
 Berry, M. Ann, 318, 354  
 Berry, Thomas, 209  
 BETA THETA PI, 372, 373  
 Bettendorf, Jerry, 143, 410  
 Bevans, Kay, 322  
 Bevans, Monroe, 394  
 Bevans, Myron, 306, 394  
 Bevans, Richard, 389  
 Beyer, Walter, 379  
 Biddle, Nancy Lu, 342  
 Bilderback, George, 209, 211, 428  
 Billick, Paul, 60, 149  
 Billson, Robert, 60, 149, 416  
 Billups, Norman, 422  
 Bingham, Gail, 60, 383  
 Bingham, Josephine, 315  
 Bingham, Stuart, 412  
 Birch, Georgianna, 339, 356  
 Bishop, Boyd, 399  
 Bishop, Joseph, 396  
 Bitterling, Kenneth, 394  
 Black, David, 380  
 Black, Henrietta, 60  
 Black, Martha, 150, 356  
 Blacker, Frank, 371  
 Blackstone, Thomas, 430  
 Blair, Robert, 404  
 Blankenship, Harley, 281, 386  
 Blanton, Rose Marie, 356  
 Blatchford, Carol, 80, 312  
 Blatchford, Joan, 312, 356  
 Blatter, Norman, 422  
 Blinkhorn, Mary, 356  
 Blizard, Margaret, 333  
 Bloom, Martin, 394  
 Blum, William, 379  
 Boly, Betsy, 337, 350  
 Bock, Bruce, 401  
 Bodtker, Joan, 328  
 Bodysfelt, Floyd, 110, 408  
 Boeder, Charles, 111, 364  
 Boenighausen, Richard, 60, 118, 119, 386  
 Boenighausen, Thomas, 116, 386  
 Bogdan, Michael, 424  
 Bogh, Duane, 348  
 Bogue, Barbara, 60, 130, 283, 336  
 Bohnert, E. Marilyn, 60, 106, 110, 129, 290, 322  
 Bohnert, J. Doreen, 110, 322  
 Bohnstedt, Janet, 339  
 Boise, Sandra, 316, 356  
 Boivin, Robert, 386  
 Boldt, Robert, 396  
 Bolien, Jerry, 429  
 Bollinger, David, 380  
 Bolton, Ronald, 371  
 Bona, Marilyn, 342, 348  
 Bonebrake, Dorothy, 60, 128, 335  
 Bonn, Gerald, 434  
 Bonn, Richard, 423  
 Bonney, Kent, 420  
 Booth, Richard, 408  
 Borde, Jo Ann, 330  
 Borders, Susan, 345  
 Bergen, Arlen, 372  
 Borgen, Richard, 424  
 Borjesson, Donald, 402  
 Borter, Arthur, 60  
 Bosking, Jack, 412  
 Boss, Cheryl, 352  
 Bostock, David, 402  
 Boston, Ella Pauline, 60, 330  
 Bosworth, JoAnn Helen, 352  
 Bove, Frank Dominic, 434  
 Bowden, David C., 126  
 Bowditch, Dale Merwin, 404  
 Bowen, Joyce Opal, 316, 349  
 Bower, Carl Albert, 390  
 Bower, Fred Calvin, 374  
 Bowles, Robert Evans, 372  
 Bowman, Beverly Jane, 330  
 Bowman, Donald Glenn, 116  
 Bowman, Raymond Lee, 406  
 Bowman, Richard Roy, 60, 430  
 Bowme, John C., 60, 118, 119, 430  
 Boyd, Henry Moss, 380  
 Boyer, Caroline Sue, 324  
 Boyer, JoAnn, 330  
 Boyer, Keith Arlyn, 372  
 Boyer, Wesley Dwight, 438  
 Boyle, Harry Joseph, 386  
 Brabham, Juanita Irene, 332, 352  
 Brackins, James Roger, 369  
 Bradford, Gordon Willis, 114, 377, 409, 441  
 Bradshaw, Marilyn Ann, 60, 89, 96  
 Brady, Meredith Frances, 318  
 Brandesky, Betty Jane, 60, 129, 333  
 Brands, James M., 60, 438  
 Brandt, Heinz Richard, 424  
 Brandt, Carl Edward, 424  
 Braniff, Ronald Wayne, 398  
 Brannar, Diane, 131  
 Brantner, Shirley Jean, 322  
 Brasner, Edward Hugh, 379  
 Brassfield, Howard Allen, 400, 408  
 Brattain, Creed Vincent, 428  
 Braun, Phoebe Lou, 90, 330, 346  
 Bray, Winifred Therese, 325, 350  
 Breese, Lois Marie, 85  
 Breese, Richard Wayne, 438  
 Brehm, Donald Edwin, 412  
 Brenden, Jerry R., 429  
 Bressie, Yancy Carl, 366  
 Brewer, Robert E., 106, 364  
 Brewer, Theodore, 412  
 Brice, Elizabeth Catherine, 312  
 Briggs, Oma Gaylee, 328, 346  
 Bright, Dudley Monroe, 132  
 Britton, James E., 60, 438  
 Britton, Jerry Arlen, 422  
 Brock, Gerald William, 379  
 Brodersen, Dorothy Bell, 114, 115, 340

Broggitti, John Alex, 386  
 Bronson, Charles Dempsey, 420  
 Bronson, Gayle Parter, 342  
 Brooks, Robert Dean, 431  
 Brooks, Robert Denton, 377  
 Broome, Cecilia Lee, 326, 349  
 Brophy, Dolores Marie, 337, 356  
 Brotherton, Robert Charles, 409  
 Broughton, Hal Fraley, 60, 96, 428  
 Brown, Barbara Jo, 90, 318  
 Brown, Bruce LaFollette, 60, 374  
 Brown, Carol Etta, 325, 356  
 Brown, Craig T., 406  
 Brown, Donna Jean, 320  
 Brown, Everett Marley, 363  
 Brown, Gerald Dean, 384  
 Brown, James Morris, 441  
 Brown, Kenneth Charles, 408  
 Brown, Larry Allen, 410, 423  
 Brown, Lawrence Donald, 60, 281, 436  
 Brown, Lila Jean, 113, 322  
 Brown, Marjane Kay, 325, 349  
 Brown, Orlo Edgar, 382  
 Brown, Percy Joyce, 339  
 Brown, Robert Edward, 386  
 Brown, Roger Lee, 418  
 Brown, Ronald Eugene, 416  
 Brown, Sally Patricia, 352  
 Brown, Virginia Marie, 312, 350  
 Browne, James Edward, 369  
 Brubaker, Judy, 441  
 Bruce, Barbara Jo, 315, 356  
 Bruce, Bernard, 143, 209  
 Bruce, Wallace Franklin, 112  
 Bruck, Ronald L., 384  
 Brumbaugh, Ann, 328  
 Brumbaugh, Katherine Elizabeth, 60, 328  
 Brumfield, W. Chas., 60, 103, 106, 146, 426  
 Brummett, Dale Emil, 432  
 Brundage, Dennis Charles, 372  
 Bruning, Darryl Dean, 414  
 Bruning, Harry Frederick, 60, 308, 424  
 Brunk, Alan Chas., 408  
 Brumer, Danny Jay, 431  
 Brunner, Diana Carol, 60, 146, 338  
 Bruno, Thaddeus B., 410  
 Brutke, Leo Donald, 438  
 Bryant, Michael Anders, 396  
 Bryant, Oliver Wendell, 384  
 Bryant, Wm. Laurence, 388  
 Buch, Janis Ann, 364  
 Buchanan, Diana Marie, 356  
 Buchner, Ronald Harmon, 431  
 Buckley, Margaret Carolyn, 356  
 Buckman, Marian Ann, 309, 325, 352  
 Bue, Kathleen Ingeborg, 330, 350  
 Bull, Howard Arthur, 116, 380  
 Buether, Arthur C., 60, 370  
 Buether, Gertrude Anna, 356  
 Buettgenbach, Hubert Howard, 143, 209, 213, 384  
 Buffam, Paul Edwin, 386, 401  
 Bullock, Gary Milo, 434  
 Bunch, Mary Alice, 348  
 Bunge, John Louis, 379  
 Bungartz, Bob, 408  
 Bunn, Gerald Andrew, 424  
 Bunnell, Barbara Lea, 318, 350  
 Bunnell, Elizabeth Laura, 114, 398  
 Burdett, June D., 320, 346  
 Burger, John Clayton, 60, 414  
 Burger, Ruth G., 328  
 Burgess, Norman Dale, 362  
 Burgin, Carl Ann, 318  
 Burk, Donald Earl, 428  
 Burkert, Julius Paul, 364  
 Burkett, Jamsseta L., 324  
 Burkit, Geuser, 418  
 Burks, John Early, 60, 126, 127, 424  
 Burnet, Carol Ann, 352  
 Burnett, Barbara, 356  
 Burnett, Joanne Barbara, 335  
 Burnett, Sherylann, 356  
 Burningham, Hawley, 354  
 Burns, Dennis James, 428, 434  
 Burns, Marianne Ida, 356  
 Burnside, Betty Ann, 340, 346  
 Burr, Carol Jean, 348  
 Burroughs, John David, 147, 410  
 Bursell, Gordon Lane, 394  
 Burton, Harry Richard, 401  
 Burton, Mary Lea, 356  
 Burton, Stephen Dale, 132, 422  
 Busch, James Mason, 368  
 Busch, Roger Kent, 427  
 Buschfort, Heinz Gunter, 118, 362  
 Busch, Wm. A., 362  
 Bushman, Robert Russell, 411  
 Busick, Kathleen Sue, 330, 356  
 Bussard, Jean Carol, 356  
 Busse, Edward Harry, 85, 427  
 Bussman, Joan Agness, 60, 322  
 Butler, Marvin Ruff, 419  
 Butler, Rodger deRoy, 60, 415  
 Busbaum, Peter Jan, 307, 377  
 BUTXON HALL, 402, 403  
 Byrd, Janice Carol, 350  
 Byrne, William Edwin, 306, 373

## C

Cairns, Stephen Faye, 354  
 Calhoun, Jerry Joe, 424  
 Calkins, Carolyn S., 331, 346  
 Callison, Garry Sheldon, 424  
 Cameron, Diane Laverne, 60, 340  
 Campbell, Charlotte Ethel, 343, 350  
 Campbell, Donald James, 421  
 Campbell, George Frederick, 60, 390  
 Campbell, George, 60  
 Campbell, Robert Warren, 436  
 Campbell, Sue Ann, 60, 114, 338  
 CAMPUS CLUB, 314  
 Camus, Gina Isabel, 350  
 Cannon, Theodore Wiles, 60, 119  
 Canova, James Henry, 118, 366  
 Canton, James W., 372  
 Captain, Elaine H., 358  
 Card, Wayne Prentice, 432  
 Carlsen, Ruth Freddie, 328  
 Carlin, Phil Anthony, 60, 428  
 Carlsen, Margaret Ann, 60, 79, 131, 312

Carlson, Carl George, 384  
 Carlson, Carl Robert, 60, 408  
 Carlson, Jack K., 364  
 Carlson, William Robert, 383  
 Carnahan, Gary Leon, 380  
 Carpenter, Mary Lou, 60, 338  
 Carpenter, Max Beecher, 410  
 Carpenter, Richard Lewis, 60  
 Carpenter, Virginia Louis, 61, 344  
 Carr, Barbara Elizabeth, 318  
 Carson, Bette J., 348  
 Carson, John Henry, 374  
 Carson, John Travis, 407  
 Carswell, John Keith, 393  
 Carter, Al, 418  
 Carter, Brent Hartley, 379, 438  
 Carter, Jack Keith, 61, 126, 127  
 Carter, Rodney Bernard, 430  
 Case, Dudley Ann, 316, 354  
 Caspar, George Heyden, 434  
 Caspar, John Nicholas, 434  
 Cattanch, Arlene Lorraine, 148, 354  
 CAUTHORN HALL, 404, 405  
 Cavelti, Herman Joseph, 61, 420  
 Cawfield, Gaylen Michael, 417  
 Caywood, Richard Allen, 409  
 Cecil, Kenneth Wayne, 61, 149, 394  
 Cedarholm, Daniel Leon, 404  
 Celms, Rasma N., 60, 148, 354  
 CENTRAL DORM, 375  
 Cereghino, David E., 386  
 Chadwick, Ronald David, 281, 388  
 Chamberlain, Laurence James, 390  
 Chambers, Robert William, 61, 305, 433  
 Chandler, Marilyn Rachel, 322  
 Chandler, William Robert, 61, 392  
 Chaney, Kenneth Roland, 89  
 Chapman, David Kent, 61, 420  
 Chapman, Francis M., 379  
 Chapman, Marian Alta, 356  
 Charlton, James H., 394  
 Charman, Charles Edward, 378  
 Chase, Elton Warren, 61, 307, 400, 404  
 Chase, Roger Frank, 423  
 Chausse, V. Leroy, 423  
 Cheldelin, Phyllis Ann, 115, 312  
 Chervin, Donald L., 61, 398  
 Childs, Donna Beth, 322  
 Childs, George Clinton, 386  
 Chin, Faye Lun, 354  
 Ching, Hilda Lei, 61, 80, 102, 348, 360  
 CHI OMEGA SORORITY, 324, 325  
 CHI PHI FRATERNITY, 382  
 Chisum, Clayton Herbert, 433  
 Chitwood, Marjorie Lee, 354  
 Chitwood, Philip Emil, 372  
 Chlopek, Neva Jean, 346  
 Choate, Virgil Lewis, 111, 410  
 Chong, Gerald Kaleinani, 407  
 Chong, P., 348, 360  
 Christensen, Barbara Joanne, 148, 149, 348  
 Christensen, Christopher T., 394  
 Christensen, Delmar Don, 386  
 Christensen, Duane Otto, 61, 118, 119, 370  
 Christensen, Frank Dale, 394  
 Christensen, Gerald R., 424  
 Christensen, Gloria Ann, 61, 114, 115, 146, 304, 326  
 Christensen, Lorin Jean, 348, 349  
 Christensen, Marilyn DeEtt, 61, 314  
 Christensen, Marcel Laurene, 61, 316  
 Christensen, Joyce Marie, 390  
 Christiansen, Lois E., 418  
 Christianson, James Lewis, 374  
 Christie, Sylvia Joyce, 324  
 Christman, Janice Marie, 354  
 Christofferson, Louella May, 339  
 Christofferson, Richard Gerald, 394  
 Christopherson, Jerry F., 179, 294, 305, 372  
 Church, Corabel, 335  
 Church, Donald L., 430  
 Church, James Arthur, 380  
 Churchill, Thomas Lynn, 147, 412  
 Churchman, Morris Wayne, 401  
 Clair, Joseph David, 417  
 Clapp, Donald Lee, 61, 378  
 Clark, Jon Craig, 366  
 Clark, Gerald O., 83, 305, 430  
 Clark, Henry W., 61  
 Clark, Jean L., 61, 304, 328  
 Clark, John James, 369  
 Clark, Mary Carolyn, 337, 352  
 Clark, Maureen Jean, 326  
 Clark, Nancy Eileen, 345, 360  
 Clark, Robert James, 143, 368, 396  
 Clark, Susan Jane, 331, 346  
 Clark, Veda Leona, 61  
 Clarke, John Clem, 412  
 Clarke, Robert Lone, 382  
 Claus, Richard Lee, 401, 416  
 Clauson, Bada Christine, 320, 348  
 Clausen, George Ernest, 372  
 Clawson, David Allen, 426  
 Clay, Donald E., 392  
 Clayton, George Roger, 394  
 Clayton, John Mason, 126, 149, 372  
 Clemans, Charles Eugene, 433  
 Clifford, Jon Michael, 401  
 Cline, Betty Ann, 110, 322  
 Clinton, Richard Ralph, 61, 420  
 Clobes, M., 371  
 Clough, Diana, 314, 350  
 Clouse, Joan Margaret, 326  
 Clouse, Judith Ellen, 61, 326  
 Clyde, John Robert, 401, 421  
 Coats, L. Edwin, 362  
 Coate, Wm. Ronald, 106, 111, 364  
 Cobb, Allan Lyle, 380  
 Cobb, Dorothy May, 352  
 Cobo, Edward Theodore, 61, 126  
 Coburn, Judy Ann, 356  
 Cochran, Robert Lee, 386  
 Cochran, James Baxter, 61, 368  
 Cockerham, D., 406  
 Cockerham, E. Freeman, 404  
 Coe, Carol Sue, 356  
 Coffey, Caryl Jean, 61, 304, 338  
 Coffman, Almeta Rose, 352  
 Cogswell, Horatio Adam, 404  
 Cohn, Paul Daniel, 416

# INDEX

Colahan, Raymond Ross, 384  
 Cole, William Reed, 420  
 Coleman, James Edward, 410  
 Coleman, Nancy Claudia, 320, 356  
 Coleman, Phyllis June, 356  
 Coleman, Roger Blake, 418  
 Coleman, William Louis, 402  
 Colgan, Richard Gordon, 418  
 Collins, Burton Gene, 61, 149, 366  
 Collins, Dana, 364  
 Collins, John Galen, 61, 126, 127, 146  
 Collins, Lawrence Edward, 414  
 Collins, Robert H., 61  
 Colvin, Phyllis Rae, 330, 349  
 Colwell, Arnold Willis, 422  
 Combs, Robert Lee, Jr., 452  
 Compton, Robert Allen, 433  
 Comrie, Katherine Elizabeth, 350  
 Conan, Byron Michael, 126, 426  
 Conder, Raymond Louis, 61, 390  
 Condon, Leslie Anne, 354  
 Conklin, Ardith Ardell, 89  
 Conklin, Thomas Roscoe, 84, 396, 434  
 Conliffe, Betty Joanne, 61, 345  
 Connard, Alan Richard, 422  
 Connell, Reid Sandford, 132, 437  
 Connelly, Clarence Daniel, 393  
 Connolly, Austin Jay, 380, 422  
 Connors, Barbara Anne, 90, 150, 332  
 Conrad, Carol Eugene, 61  
 Conway, Pat, 433  
 Cook, Charles F., 112, 281, 372  
 Cook, Jack Lee, 386  
 Cook, Kathryn, 339, 356  
 Cook, Marilyn Louise, 340  
 Cook, McKenzie Daniel, 85, 410  
 Cook, R. James, 127  
 Cook, Sharon Dee, 138, 324  
 Cook, Vernon Elijah, 372  
 Cooke, Larry E., 429  
 Cooley, Susan E., 61, 79, 338  
 Coombs, Jasper Howard, 401  
 Coon, Jae Ann, 319, 346  
 Cooney, Kenneth Leland, 398  
 Coons, Jerrie Maxine, 349  
 Coonse, Dale Duane, 389  
 Coote, Don Richard, 420  
 Copeland, Lawrence Odell, 390  
 Corbett, Theodore, 380  
 Corbett, Charles Earl, 389, 404  
 Corlett, Donald Alexander, Jr., 423  
 Cornett, James Marshall, 422  
 Corrick, Richard, 143, 209, 384  
 Cory, Jack, 61  
 Corso, Michael Joseph, 382  
 Cory, Wallace Newell, 400, 408  
 Cottle, Willis Irving, 404  
 Cotton, Roy Rufus, 390  
 Covey, June Louise, 350  
 Coughnower, Carlene Ann, 319, 346  
 Coughlin, Adele Louise, 441  
 Courtney, Linda Anne, 77, 80, 81, 114, 324  
 Courtney, Terrance Ellsworth, Jr., 383  
 Coverstone, Dale, 382  
 Covey, Patricia Ruth, 310, 354  
 Covington, Mel Alan, 61, 113, 118, 119, 398  
 Cowan, Larry Mae, 421  
 Cowgill, Paul N., 376  
 Cox, Darrell Finley, 106, 417  
 Cox, David Charles, 431  
 Cox, Jane Carl, 328, 352  
 Cox, Virginia, 61, 80, 283, 342, 346  
 Coyle, Janet L., 61, 280, 344  
 Coyner, Gary Gray, 388  
 Coyner, Robert F., 143, 430  
 Craig, Alice Jane, 114, 335  
 Craig, Earl Glendale, 424  
 Craig, Eric W., 412  
 Craig, Nancy Joan, 312, 352  
 Crain, Richard Herbert, 281, 430  
 Cramer, Gary Allen, 378  
 Cramer, Richard P., 398  
 Cramer, Robert K., 80, 93  
 Cramer, Robert Wayne, 126, 438  
 Crane, Don, 61, 434  
 Crane, Keith Donald, 434  
 Crawford, David, 112  
 Crawford, Patricia Jean, 309, 340, 346  
 Crawford, Shirley Jean, 114, 345  
 Crawford, Stanley B., 61, 126, 307, 310, 400, 408  
 Creager, Carol Ann, 339, 352  
 Crippen, Karen Ann, 314, 356  
 Cronk, Donald Richards, 61, 151, 392  
 Crosby, Adele Royce, 340  
 Crosby, Dawn, 304, 318  
 Crosby, Janet Nadine, 126, 324  
 Crose, Peter George, 404, 417  
 Crosthwaite, Harry B., 106, 368  
 Crouch, Cynthia Jean, 61, 141, 328  
 Crowell, Judy, 356  
 Crowl, James Denton, 377  
 Crowley, Philip Charles, 435  
 Cruickshank, John Joseph, 430  
 Cruse, David Michael, 389  
 Cruson, Marilyn Joanne, 315, 346  
 Cruzon, Deborah M., 340, 350  
 Cabbage, Clark, 143  
 Cudd, Tyler Lemar, 388  
 Culver, Dixie Lee, 314, 354  
 Culver, Jane Kathryn, 61, 80, 81, 304, 326  
 Culver, Ron Ivan, 436  
 Cumberland, Glenda Kay, 320, 356  
 Cummings, Catherine Esther, 314  
 Cummings, David, 430  
 Cummins, Marcella Ruth, 318  
 Cupples, Gordon Joseph, 378  
 Curfman, Elizabeth Jane, 355  
 Curran, R., 384  
 Curtis, Allen Frederick, 377  
 Cushing, Loren Bruce, 399  
 Cushman, Arlys Joyce, 330  
 Custer, Barbara Jane, 61, 80, 81, 102, 114, 308, 336, 350  
 Custer, Lawrence Ray, 280, 438

## D

Dale, Robert D., 402  
 Dallas, Janet Kathleen, 350  
 Dalrymple, Clay, 318  
 Daly, Hildred Mary, 322  
 Daniels, Darrell Clifford, 412  
 Daniels, Marvin Elit, 363  
 Daniels, Ronald E., 43, 209, 412  
 Dannemann, John Edward, 62  
 Danskin, Richard Manning, 404  
 Dant, Marianne, 316  
 Darley, Jack Charles, 438  
 Dashney, Jacqueline M., 62, 80, 81, 102, 146, 340  
 Daugherty, Donna Lynne, 339, 350  
 Daugs, Edward Herold, 62  
 Daulton, Franklin Thomas, 390  
 DAVENPORT HOUSE, 383  
 Davenport, Paul Elmer, 62, 438  
 Davidson, Gayle Marie, 88, 328  
 Davidson, James Melvin, 62, 394  
 Davies, Raymond Walter, 379  
 Davies, Warren Gregory, 127, 369  
 Davies, William Reece, 126  
 Davis, Bernard Eric, 393  
 Davis, Boyd Douglas, 433  
 Davis, Craig H., 416  
 Davis, Donald Glardon, 424  
 Davis, Donald Hjalmar, 62, 418  
 Davis, Gordon Evans, 62, 428  
 Davis, James Casey, 417  
 Davis, Jerry Coleman, 113, 398  
 Davis, Nancy Jean, 334, 350  
 Davis, Robert Dale, 394  
 Davis, Ronald Allan, 404  
 Davis, Thomas Donald, 308, 409  
 Darison, Kent, 372  
 Dawson, Douglas Levertton, 106, 416  
 Day, Donald Stewart, 430  
 Deacon, Judy Lyle, 312  
 Deacon, Gary Christopher, 416  
 Deakins, Warren Whitney, Jr., 431  
 Dean, Charles Gilbert, 388  
 Dean, Sharon M., 328  
 DeCe, Mark Gordon, 366  
 Deffenbaugh, Joanne Loretta, 354  
 Defrees, Albert Lyle, 62, 422  
 Degrant, Robert Lynne, 143, 209, 434  
 DeGroot, Terrance Anton, 435  
 Deichman, John Leonard, 366  
 Deisinger, Joan A., 62, 80, 141, 342  
 deLaubenfels, Allan Neal, 62, 430  
 Del Fatti, Gerald Dean, 431  
 Del Fatti, Mathew Delbert, 430  
 Deller, David Wendell, 412  
 Deller, Donna Lee, 312  
 Deller, James Ford, 412  
 DELTA CHI FRATERNITY, 384, 385  
 DELTA DELTA DELTA SORORITY, 326, 327  
 DELTA GAMMA SORORITY, 328, 329  
 DELTA SIGMA PHI FRATERNITY  
 DELTA TAU DELTA FRATERNITY, 386, 387  
 DELTA UPSILON FRATERNITY, 388, 389  
 DELTA ZETA SORORITY  
 DeMerit, Myron Wayne, 62, 132, 370  
 Deming, Arthur Theodore, 371  
 Deming, Carl M., 149, 430  
 Demuth, James Monroe, 209  
 DeMoulin, David Daniel, 106  
 Denna, Donald William, 370  
 Denning, Doris Irene, 318  
 Denton, Horace David, 404  
 DePoe, Charles Robert, 132  
 Detering, Stanley Gerald, 365  
 Detering, William Elliott, 438  
 Detering, Roger, 364  
 Detroit, Richard Adam, 384  
 Devaney, Mary Jane, 327, 356  
 DeVoe, David Harold, 377  
 Dewey, Nancy Robert, 356  
 DeVoe, George Edward, 419  
 DeZell, John Louis, 62, 132, 305, 409  
 Diaz, Antonio Morales, 62, 438  
 Dibblee, Dean Kenneth, 434  
 Dick, Dorothy Ann, 315, 356  
 Dickinson, James William, 394  
 Diehl, James Milton, 113, 398  
 Diehr, Roger Franklin, 432  
 Dieix, William Robert, 438  
 Dieter, William Alexander, 377  
 Dillabough, Susan Lea, 346  
 Dillard, Mary, 114, 339  
 Dimiduke, Lilian Lu, 330  
 Ding, Homer Hoy, 380  
 Dingle, Jeanne Marie, 332  
 Dinwiddie, Parker Starrett, 397  
 Dismore, Lois Irene, 319, 352  
 Dixon, Diane Louise, 339  
 Doxon, Peggy Ruth, 328  
 Dobberful, Joanne Elaine, 348  
 Doble, Jerry Carl, 62, 398  
 Dohort, Carl Andrew, 416  
 Dobson, Robert Ellsworth, 62, 386  
 Dodd, Thomas T., 111  
 Dodge, Glenn Clark, 418  
 Dodge, Gordon Doyle, 427  
 Doehle, Douglas August, 431  
 Doerfling, Henry Howard, 427  
 Doering, Fred Paul, 308, 415  
 Doherty, Michael Thomas, 438  
 Dolan, James Michael, 436  
 Dolan, James William, 394  
 Dolsen, Jeanette Marie, 356  
 Donahue, Irita, 62, 330  
 Donaldson, Leslie Ernest, 407  
 Donaldson, Norman Bruce, 383  
 Donaldson, William Robert, 420  
 Donials, Claire H., 394  
 Donnelly, Bob, 143  
 Donovan, Patricia Ann, 330  
 Doran, Robert J., 415  
 Dorman, Charles Hugh, 364  
 Dorsey, Carolyn June, 324  
 Dotson, George F., 438  
 Dougherty, Charles Leslie, 364  
 Doughton, Kenneth Norman, 419  
 Doughton, Mary Ann, 328, 333  
 Douglas, Mary Louise, 352

Dow, Jack Verne, 307, 375, 378  
 Dow, Roderick Withers, 112  
 Dow, Shirley, 345  
 Dowling, Andrew Ednar, 406  
 Downs, John Paul, 414  
 Dowsett, Gayle Louise, 312  
 Downsett, Marlene Ann, 356  
 Dowsett, Richard Lee, 62, 149, 396  
 Doyle, Diana, 336  
 Dozier, C., 349  
 Driskell, Cecil Clayton, 377  
 Droh, Leanne, 331  
 Druhl, Sharon Deon, 350  
 Dryer, Margaret Anne, 322  
 Druman, Gilbert William, Jr., 384  
 Dubarko, Donald Louis, 370  
 Dubney, Paul Michael, 388  
 DuBy, David Curran, 409  
 Dugtgen, Robert Merhle, 412  
 Duff, James Cecil, 62, 371  
 Dugan, Larry A., 62, 131, 432  
 Dugan, William Timothy, 62, 96, 113, 428  
 Duggan, Lawrence William, 412  
 Duling, David E., 384  
 Duncan, Barbara Joan, 345  
 Dunford, Darolen Delores, 132, 352  
 Dungey, Alan Leroy, 368  
 Dunham, George Gertrude, 111, 333  
 Dunn, Charles William, 78, 84, 112, 431  
 Dunn, Donald Percy, 370  
 Dunn, Joe Grant, 456  
 Dunn, Robert, 354  
 Dunning, Charles Frederic, 372  
 Dupuis, Ray Louis, 62, 386  
 Durborow, Don, 433  
 Durden, Earnel N.  
 Durst, Larry Dean, 409  
 Dustin, John Allen, 424  
 Dwyer, James Albert, 380  
 Dyal, Betty Payline, 333  
 Dyche, Chester Wayne, 147

Evans, George H., 62, 438  
 Evans, Gerald L., 397  
 Evans, Gloria J., 356  
 Evans, Kenneth L., 126, 438  
 Evans, Richard, 424  
 Evans, Sandra E., 346  
 Evenson, George F., 406  
 Everest, Gladys, 345  
 Ewalt, Robert H., 23, 62, 78, 93, 103, 113, 130, 151, 430  
 Ewen, J., 371  
 Ewing, John R., 436  
 Ewing, Yvonne L., 322  
 Exley, Barbara A., 170, 338  
 Exley, Gerald G., 62, 410  
 Eyman, Jean F., 110, 342  
 Ezell, Shirley G., 309, 335, 350

Fader, Michael G., 62, 409  
 Fager, Joyce H., 63, 338  
 Fahne, Frederick W., 397  
 Fahnenbruch, Alan L., 401  
 Falconer, Charles F., 111  
 Fallon, Arlene R., 321  
 Fallis, Shirley A., 62, 318  
 Faringer, Norris E., 63, 380  
 Farley, Thomas J., 106, 112  
 Farmer, Evelyn, 322  
 Farra, Richard O., 401, 404, 421  
 Farrell, Sandra, 132, 340  
 Fasnacht, Margaret J., 304, 316  
 Faulkner, James B., 362  
 Fedde, Elizabeth R., 147  
 Fielder, Robert R., 422  
 Felbeck, Carol J., 327, 352  
 Felix, Duane F., 438  
 Feller, Wayne E., 389  
 Fellers, Richard D., 63, 428  
 Ferguson, Doug W., 380, 427  
 Ferguson, Ernest D., 390  
 Ferguson, Gayle E., 318  
 Ferguson, Joyce A., 112, 348  
 Ferguson, Nancy A., 132, 328, 350  
 Fernald, James G., 367  
 Farnae, Marilyn J., 345  
 Ferris, James A., 63, 438  
 Fery, Robert A., 409  
 Feuerwecker, Rose, 63, 131  
 Ficken, Earl L., 388  
 Fielder, Marian Y., 322  
 Fielder, Robert R., 422  
 Fields, Cheryl W., 307, 322, 360  
 Fields, James C., 415  
 Filler, Susan P., 63, 128, 340  
 Fink, Michael J., 409  
 Finalayson, Robert A., 430  
 Finley, Ronald M., 394  
 Fischer, George J., 409  
 Fischer, Merline E., 113, 365  
 Fisher, Virginia L., 138, 307, 356  
 Fisher, Duane W., 63, 106, 430  
 Fisher, Gerald L., 404  
 Fisher, James G., 63  
 Fitzke, Harold A., 429  
 Fitzwalter, Patricia A., 63, 77, 128, 340  
 Flaman, Daniel P., 433  
 Fleming, Jeanne F., 354  
 Fleming, Wayne G., 415  
 Fletcher, Robin A., 417  
 Fletcher, William W., 417  
 Fluhrer, Betty L., 63, 312  
 Flynn, Joseph S., 387  
 Foley, Benson L., 392  
 Foley, Roger M., 126, 409  
 Folston, Jim, 410  
 Forbes, Donald L., 366  
 Ford, Ann, 63, 318  
 Ford, Fred A., 84, 111, 368  
 Ford, Gordan M., 379  
 Ford, Jacqueline L., 352  
 Fordell, William D., 399  
 Forrest, Robert S., 399  
 Forrester, Robert S., 380  
 Fors, Kirsten A., 340  
 Forsythe, Audrey A., 324  
 Foster, Jack, 305, 394  
 Foster, Marylou, 334, 346  
 Foster, Stephen E., 429  
 Fournier, Dwayne R., 209, 218  
 Fowler, Edward E., 63  
 Fox, George L., 422  
 Fox, Harold R., 390  
 Fox, Mary Bell F., 340  
 Elmer, Robert G., 429  
 Frack, Kenneth L., 63, 149, 390  
 Franh, Julianne H., 93, 340  
 Francis, Susan, 354  
 Francis, Joseph C., 209, 212, 384  
 Frank, Sidney J., 63, 149, 388  
 Franklin, Marylou, 63, 354  
 Franklin, William R., 422  
 Fraser, Diane D., 91, 150, 332  
 Frazier, Richard W., 376  
 Fredenburg, Dwight L., 383  
 Frederick, Richard, 372  
 Frederickson, Lewis A., 430  
 Free, Robert L., 436  
 Freel, Lloyd V., 63, 368  
 Freeman, Bette A., 332, 356  
 French, David A., 372  
 French, Jimmy L., 389  
 Frey, Bert M., 372  
 Frey, Lawrence A., 63, 371  
 Friedland, Patricia A., 63, 115, 340  
 Friedman, Thomas W., 368  
 Friedman, Mae P., 118  
 Friesen, Adah M., 310, 398  
 Frisbie, Marilyn A., 334  
 Frisch, Carol A., 83, 170, 338  
 Fritts, J. Scott, 106  
 Fritz, Charles L., 431  
 Fritz, Linda J., 356  
 Froebe, Ronald D., 371, 402  
 Froelich, Susan M., 307, 345  
 Frommelt, Robert G., 143, 428  
 Fromong, Harryette J., 337, 356  
 Frost, Jack W., 63, 362  
 Frost, Larry D., 63, 307, 370  
 Frost, Robert D., 63  
 Frostdad, Karen L., 325, 356  
 Fryer, John L., 63, 438  
 Fryman, Howard F., 436

Fujii, Loretta T., 63, 348  
 Fujitani, Ellen E., 63, 348  
 Fujitani, Thelma T., 350  
 Fullman, Carl H., 412

Gabel, Stanley T., 388  
 Gabrielson, Bernard L., 63, 118, 119  
 Gabrielson, Robert L., 382, 399  
 Gagnon, Henry J., 26, 63, 149, 305, 368  
 Gaily, T. Dean, 63, 410  
 Gaiser, Vicki, 338  
 Galdabini, Ronald C., 126, 376  
 Gale, Leland G., 416  
 Galligan, Janet M., 346  
 Galligan, Mary C., 342, 348  
 Gallagher, Owen L., 356  
 Gallo, William J., 63, 426  
 Gallo, Susan A., 336  
 Gambaee, Dave P., 429  
 Gamberg, Barbara E., 63, 113, 114, 320  
 Gamelgard, Sally E., 338  
 GAMA PATH BETA, 330, 331  
 Ganger, David J., 63, 96, 113, 388  
 Gardner, Nancy J., 314  
 Gardner, Chester R., 376  
 Gardner, Ellen, 331, 349  
 Gardner, Valerie Deanna, 331, 356  
 Garman, Lovane, 321  
 Garner, James F., 408  
 Garrecht, Mary A., 63, 348  
 Garrett, David J., 63, 96, 113, 388  
 Garret, Nancy M., 333  
 Garrett, Tim D., 56, 63, 113, 305, 434  
 Garrisi, Anthony J., 424  
 Garrison, Darold D., 418  
 Garrison, Ray L., 404  
 Garrow, Sharon G., 325, 350  
 GATCH HALL, 377  
 Gatchell, Floyd D., 431  
 Gately, Craig A., 372  
 Gates, Doreen M., 63, 138, 141, 299, 328  
 Gates, Judith E., 110, 322  
 Gates, Lou J., 345  
 Gathercoal, Dorothy R., 93, 328  
 Gaumer, Thomas F., 433  
 Gausson, Ross C., 398  
 Gausson, Graccher A., 315, 346  
 Gay, Charles R., 394  
 Gebuhl, Vernon L., 63, 392  
 Geer, Paula R., 343, 346  
 Geedes, Merwyn K., 307, 374  
 Geiger, Peter H., 126  
 Gent, Stephen P., 409  
 Genzoli, Gerald M., 63, 106, 410  
 George, Marjory C., 344  
 George, Ruth A., 423  
 Geri, Don W., 63, 383  
 Gerke, Gerald D., 388  
 Gerke, Robert L., 389  
 Germeroth, Royce, 404  
 Gerold, Dorothy F., 441  
 Gerspach, Patricia J., 325, 350  
 Gervais, Richard E., 63, 372  
 Gessford, Orlan J., 390  
 Gesswalt, Charles G., 63, 412  
 Geyer, Michael J., 369  
 Ghorke, Betty, 328  
 Gibbons, Beverley A., 322  
 Gibbs, Philip L., 424  
 Gibson, Lawrence C., 404  
 Gift, Donna D., 64  
 Gilbaugh, Suzanne L., 338  
 Gilbert, Carl S., 438  
 Gildersleeve, Alta J., 350  
 Gillilan, Nansie J., 336  
 Gill, Gregory G., 427  
 Gill, Jane A., 64, 93, 304, 336  
 Gill, John A., 410  
 Gill, Robert, 410  
 Gillespie, Janice M., 316, 352  
 Gilley, Robert S., 64, 386  
 Gilmore, James G., 372  
 Gilson, Leonard H., 422  
 Gilzean, Chadwick O., 426  
 Glasgow, Edwin M., 386  
 Glassow, Patricia A., 340  
 Gleeson, Judith M., 319, 350  
 Glenn, Mary H., 340, 349  
 Goble, Gary G., 412  
 Godard, John M., 106, 392  
 Goddell, Alys W., 426  
 Goebel, Aneta J., 345  
 Goebel, Robert G., 422  
 Goetz, Martha E., 110, 321, 350  
 Goffena, Richar N., 438  
 Goforth, Samuel L., 64  
 Golding, Laurence E., 366  
 Gollersrud, Nina L., 336  
 Golsan, Page E., 416  
 Goode, Donna L., 338  
 Goodman, Duane W., 430  
 Goodrich, David G., 380, 415  
 Goodrich, James M., 395  
 Goodrich, Nancy L., 322  
 Goodwin, Howard I., 64, 377  
 Goosman, Mary J., 150, 312, 356  
 Gordon, Wiley M., 392  
 Gotcher, Ron, 368  
 Goudy, Lawretta M., 335  
 Gould, Cotter R., 438  
 Gourley, Darrell L., 377  
 Graap, Raymond F., 414  
 Graddy, Patricia D., 312  
 Graham, Dolores A., 64, 304, 330  
 Graham, Robert A., 432  
 Graham, Sandra M., 352  
 Granlund, D., 392  
 Grant, Michael E., 308, 436  
 Graves, Alice G., 356  
 Graves, James R., 149, 394  
 Graves, Sally K., 138, 309, 329, 350  
 Gray, John R., 326  
 Gray, Mitchell S., 412  
 Gray, Patricia C., 324  
 Green, Barbara K., 328, 350  
 Green, Billy W., 437  
 Green, Donald I., 64, 368  
 Green, James W., 362

# INDEX

Green, Jerry M., 404  
Green, Leslie R., 389  
Green, Phyllis M., 64, 131, 324  
Greene, Warren K., 372  
Greening, Audrey J., 314  
Greentree, Wallace J., 366  
Greenup, Melford, 126, 438  
Gregg, Calvin H., 383  
Gregory, Fred E., 305, 416  
Gregory, Bob W., 64  
Greiner, Earl L., 424  
Gretton, Donald K., 404  
Gretz, Darrell L., 416  
Gretz, Gordon H., 398  
Grexton, Darlene A., 328, 356  
Grexton, Janet M., 64, 328  
Griep, Sheila A., 331, 356  
Griffie, Nancy A., 338  
Griffin, Georgina G., 335, 354  
Griffin, Nancy L., 111, 356  
Griffith, Daniel B., 64, 412  
Griffith, Suzanne Z., 356  
Griffiths, Wilber E., 410  
Grigg, Darlene L., 349  
Griggs, James D., 372  
Grimm, Donald R., 438  
Griswold, Dana, 64, 80, 102, 128, 146, 304, 336  
Griswold, Helen L., 356  
Griswold, Susan D., 337, 346  
Gritton, George V., 400, 406  
Groff, Janice A., 357  
Groner, Robert K., 116, 401  
Gronquist, William M., 368  
Gudger, Robert T., 436  
Guidotti, Al, 64, 298, 305, 418  
Guinn, James, 149  
Gunderson, Sharon A., 350  
Gunn, Robert L., 306, 431  
Gunnell, Charlene M., 316  
Gunnell, Gary A., 434  
Gunther, Donald H., 432  
Gunther, Kathleen J., 348  
Gurney, Norris R., 368  
Gustafson, Gary L., 402  
Gustafson, John P., 64, 115, 146  
Gustafson, Richard H., 64, 149, 424  
Guthrie, Frank K., 410  
Guthrie, James L., 421  
Guzman, Manuel C., 132  
Gwin, Emily J., 352

## H

Hackenberg, Carol A., 322  
Hadley, Darrel K., 415  
Hadley, Kenneth G., 307, 380  
Hadley, Lauren A., 64, 345  
Hadraba, Robert J., 209, 384  
Haffner, Jack F., 421  
Haffner, Dorothy M., 322  
Haffner, Numan V., 439  
Hagemann, Lloyd E., 64, 305, 436  
Hagerman, Ebel R., 343, 346  
Hagey, Dale W., 365  
Haggren, Saara F., 320, 349  
Hahn, Henry D., 436  
Hahn, Patricia K., 64, 333  
Hahn, Temple T., 363  
Haight, William I., 401  
Hail, Larry P., 368  
Haldeman, Marcia A., 312  
Hale, Mary M., 338  
Haley, Ronald E., 390  
Hall, Betty C., 138, 333  
Hall, Donald, 436  
Hall, Glenna E., 91, 113, 330  
Hall, Jack W., 412  
Hall, Kathryn M., 281, 325, 357  
Hall, Nancy Joan, 314  
Hall, Nancy E., 318, 357  
Hall, Stephen A., 412  
Hall, Susan E., 309, 315, 352  
Haller, Larry L., 64, 386  
Halligan, Reg G., 64, 143, 388  
Hallock, David B., 412  
Halse, David L., 438  
Halse, Treasin E., 64, 438  
Halter, Rodney D., 395  
Hamerlynek, Leo, 368  
Hamilton, Bill C., 388  
Hamilton, Edward A., 126, 127, 439  
Hamilton, Harriet A., 352  
Hamilton, Kenneth W., 112, 126  
Hamm, Thomas A., 439  
Hammack, John M., 407  
Hammack, Sterling L., 209, 434  
Hamman, Joan I., 64, 114, 380  
Hammers, Nancy K., 350  
Hammitt, Janice L., 334  
Hammond, Francis R., 64, 392  
Hammer, F., 384  
Hammer, Rick, 378  
Hampton, George C., 369  
Hanavan, Molly A., 338  
Hanebut, Yvonne E., 318  
Hanigan, Mary E., 336  
Hansen, Carole C., 312  
Hansen, Donald H., 370  
Hansen, Harold L., 64, 370  
Hansen, Harris H., 110, 386  
Hansen, Joyce L., 344  
Hansen, Kenneth D., 64, 292  
Hansen, Marie E., 23, 80, 102, 307, 310, 348  
Hansen, Myrtle E., 344  
Hansen, Russell D., 398  
Hansen, Sharlene E., 337, 350  
Hanson, Allan M., 149, 433  
Hanson, Billie M., 138, 309, 320  
Hanson, David G., 392  
Hanson, David S., 392  
Hanson, Donald C., 126  
Hanson, John L., 64, 406  
Hanson, Judith M., 90, 332  
Hanson, Marilyn A., 340, 357  
Hanson, Norman P., 370  
Hardie, David R., 420

Hardie, James S., 431  
Hardy, Merrily A., 322, 357  
Hargis, James F., 373  
Harland, Barbara L., 352  
Harless, Lona L., 64, 328  
Harman, Lee C., 429  
Harmon, Jerry P., 306, 427  
Harms, Herbert M., 437  
Harold, Darrel D., 439  
Harper, Stephen W., 371, 379  
Harpham, Janet S., 80, 307, 333  
Harra, David F., 308, 434  
Harris, Carolyn J., 64, 348  
Harris, Jane C., 339, 350  
Harris, Nancy A., 324  
Harris, Richard T., 64, 113, 368  
Harris, Robert C., 383  
Harris, Sally J., 83, 326  
Harris, Sue C., 326, 354  
Harrison, James D., 422  
Harsey, William W., 64, 426  
Hart, Ann, 336  
Hartell, Kenneth W., 379  
Hartke, Carol A., 315, 352  
Hartley, Barbara J., 89, 340  
Hartley, David H., 431  
Hartley, Lydia M., 345  
Hartley, Robert G., 430  
Hartman, Lonnie L., 414  
Hartman, Louise A., 131, 326  
Hartman, Joan K., 342  
Hartung, Ludwig F., 366  
Hartwig, Dorothy J., 335  
Harvey, Thomas G., 377  
Hashberger, Alvin L., 126  
Haskins, Charlotte B., 330  
Haslam, Annette, 324  
Haslebacher, Albert J., 409  
Hassett, Loran S., 415  
Hassfurd, Glendalee, 322  
Hastings, William H., 64, 118, 119, 439  
Hathaway, Michael J., 362  
Haugen, Dave L., 368  
Haugset, Larry O., 373  
Hautala, Marvin L., 383  
Haverkamp, Eleanor R., 64  
Haverkamp, Lawrence C., 64, 428  
Haviv, M., 371  
Havlik, Albert J., 436  
Hawley, Gary K., 408  
HAWLEY HALL, 406, 407  
HAWTHORNE MANOR, 391  
Hay, Joe D., 111, 379  
Hayden, Charles T., 379  
Hayes, James H., 437  
Hayford, Sharon L., 314  
Haynes, Gary L., 410  
Haynes, Virginia, 320  
Hayship, Barry G., 64, 428  
Healy, Michael L., 396  
Heath, Richard E., 346  
Heath, Richard H., 379  
HEATHER RAE, 333  
Heaton, Harold R., 431  
Heberle, Charles J., 404  
HECKART LODGE, 392, 393  
Hedden, Lloyd S., 422  
Hedinger, Gerald J., 398  
Hediges, David L., 412  
Heesacker, Julia A., 357  
Heffley, John A., 432  
Heigel, Marilyn Jo, 312, 337  
Heigle, Jo Ann, 346  
Heilig, James L., 368  
Heimke, Carol, 14  
Heine, Gerald, 64, 398  
Heine, Wallace, 64, 439  
Heitkamp, Martin D., 421  
Heitkemper, Judith Y., 312  
Heitsmith, John H., 408  
Heitzhausen, Frederick W., 64, 426  
Heitzhausen, Malcolm E., 427  
Helber, Fred E., 64, 396  
Hellmann, Joan M., 325, 357  
Helm, Kathryn M., 312, 354  
Helmeck, Donald G., 380, 393  
Helsen, Eugene L., 427  
Helton, Karen L., 335, 350  
Helweg, Paula R., 64, 128, 304, 340  
Hemingway, Judith Lyn, 326  
Henderson, Doris A., 352  
Henderson, Robert W., 64, 378  
Hendrickson, Charles C., 415  
Hendrickson, Gary K., 383, 407  
Hendrickson, Mary J., 315, 352  
Henkle, Elaine F., 322  
Henkle, Loraine E., 322  
Henkle, Stanley G., 64, 439  
Henry, Rudolph M., 379  
Henry, Calvin S., 376, 436  
Henry, Donna J., 304, 332  
Henry, Gerald G., 376  
Henry, Patricia, 307, 334  
Henske, Shirley A., 310, 322  
Hensler, Jo Ann, 357  
Henthorn, Ruth M., 333  
Henzel, Stuart L., 432  
Henzler, Kenneth O., 412  
Herb, Carolyn M., 380  
Herman, Lloyd E., 129, 398  
Hermule, John F., 371  
Hermesen, Robert W., 118, 119, 146, 386  
Herndon, Bryce, 308, 396  
Herriman, Richard C., 132, 384  
Herring, Allan P., 386  
Herring, John C., 386  
Herron, Don M., 64, 372  
Hertel, William, 380  
Heseman, Trudy M., 357  
Hess, David O., 383  
Hewitt, Marilyn, 23, 82, 297, 312  
Hiatt, James L., 376  
Hiatt, Robert F., 111  
Hiibert, Robert W., 382  
Hickerson, Wallace W., 432  
Hickinbotham, Mary, 352  
Hienke, Carol E., 64, 320  
Hilands, Walter J., 424  
Hilderbrandt, Emery, 129  
Hildreth, Margaret R., 316  
Hill, David R., 370  
Hill, Dolores L., 327, 346, 371  
Hill, Donald C., 119, 147  
Hill, Glenda E., 349  
Hill, Patricia L., 342

Hill, Robert J., 409  
Hillstrom, Charles J., 399  
Hilsenkopf, R., 383  
Hilzman, John, 147  
Hineck, Howard H., 326  
Hinds, Charles B., 373  
Hinkel, George A., 383  
Hinman, Kenneth R., 439  
Hinton, Gerald E., 64, 439  
Hinton, Sharon E., 89, 113, 360  
Hipke, Sharon K., 350  
Hire, Linda L., 342  
Hirl, Philip E., 384  
Hirn, Miriam C., 357  
Hirner, Leon E., 143, 209, 429  
Ho, Grace P., 147, 344  
Hoadley, Raymond L., 395  
Hoard, Marian L., 80, 102, 114, 146, 340  
Hockett, Donna J., 333  
Hodges, Mae E., 64, 348  
Hodgson, Sidney L., 418  
Hoffman, Gary, 337, 357  
Hoffman, William C., 386  
Hoggan, Michael A., 364  
Hogle, Larry K., 402  
Hohstadt, Richard M., 64, 392  
Holbrook, Dorothy L., 323  
Holbrook, Sherry L., 314  
Holder, Joseph B., 126  
Holderman, Dale F., 433  
Holtzger, Jerry N., 126, 390  
Holdridge, Alison T., 138, 308, 312  
Holland, John W., 308, 418  
Holland, Margery A., 138, 141, 308, 321  
Holland, Ralph W., 386  
Hollar, Melvin J., 64, 430  
Hollar, Otis R., 400, 404  
Hollenbeck, Alfred L., 132, 382  
Hollingshead, Richard A., 399  
Holm, Arlie F., 126  
Holmes, Carol J., 312, 352  
Holmes, Wanda E., 64, 342  
Holmquist, Carl F., 64, 106, 143, 439  
Holmquist, Phyllis K., 441  
Holst, John M., 64, 132, 305, 371  
Holt, Shirley A., 352  
Holzmeyer, Joan, 332  
Hong, Stanley W., 415  
Hongsumpale, Vidhurn—Bangkok, 391  
Hoodenpyle, Donna C., 352  
Hooker, Ramona A., 345  
Hoona, Joan, 348  
Hopkins, Constance J., 307, 310, 322  
Hopkins, Kenneth J., 421  
Hoppe, Jolene M., 332  
Horn, Petra L., 320, 357  
Horne, Barbara A., 312  
Hornbecker, John W., 397  
Hornacker, Sally A., 58, 89, 102, 114, 146, 308, 340  
Horning, Alma J., 335, 357  
Horning, Barbara G., 322  
Horning, Priscilla A., 23, 64, 102, 128, 146, 294, 322  
Horseman, Edward E., 64, 439  
Horton, Corwin R., 436  
Horton, Lynn J., 64, 433  
Horton, Marilyn H., 320  
Hosford, Robert M., 132, 374  
Hosford, William E., 132, 143, 374  
Hotchkiss, Harold L., 363  
Hough, Marilyn K., 328  
House, Elizabeth A., 138, 307, 345  
House, Gail E., 342  
Howell, Harriett E., 113, 318  
Howell, Lois J., 315, 357  
Howell, Terry L., 420  
Hraba, Carol J., 343, 357  
Huang, Sally Y., 344  
Hubbard, Gary K., 418  
Huber, Stanley J., 439  
Huddleston, Wayne A., 412  
Hudac, James G., 380  
Hudock, Joanne J., 90, 327, 346  
Hudlow, John D., 420  
Hudson, Silas P., 409  
Hugelman, Rodney D., 64, 118, 147, 439  
Hughes, Brenda B., 95, 312  
Hughes, Claire, 354  
Hughes, Lyle F., 397  
Hughes, Robert E., 64, 436  
Hughson, Frances M., 110, 344  
Hull, George H., 433  
Hull, Gordon L., 424  
Hull, Mary E., 319, 357  
Hull, Ray E., 434  
Hull, Walter B., 414  
Hume, Helen L., 342, 354  
Humphrey, Harlow B., 424  
Hunt, Gerald A., 424  
Hunt, John W., 431  
Hunt, Marguerite A., 338  
Hunt, Richard H., 379  
Hunt, Richard W., 402  
Hunt, Shirley A., 64, 115, 131, 342  
Hunt, Thomas L., 145, 424  
Hunter, David A., 418  
Hunter, Marion F., 345  
Huntington, Charles B., 432  
Huntington, Sandra J., 318  
Hunting, Patricia H., 325, 350  
Hunting, William D., 397  
Huppert, Irving Z., 64, 388  
Huppert, Lawrence S., 64, 149, 388  
Hurd, Robert D., 308, 364  
Hurlbut, Myron R., 116, 370  
Hurlby, Michael J., 366  
Husain, Roana, 335  
Husby, Harold E., 396  
Hutchinson, Barbara J., 304, 330  
Hutchinson, David C., 439  
Hutchinson, Kendall A., 309, 331, 350  
Hutchinson, Sam E., 402  
Hutchinson, Ruby B., 322  
Hyde, Barbara J., 328  
Hylen, Lesley L., 119, 362

Ingram, Eric F., 362  
Ingram, Joyce L., 326  
Ingram, Neils William, 64, 368  
Ingram, Patsy Gene, 64, 115, 324  
Ingram, Paul Douglas, 432  
Inman, Carl May, 340, 350  
INTERNATIONAL CENTER, 390  
Ireland, Edith Mae, 348  
Irving, Ralph Louis, 401  
Irwin, Jess Donald, 439  
Isaac, Gary William, 431  
Isackson, Sharrlean Kaye, 337, 357  
Isom, James Durrin, 64, 103, 370  
Iverson, Irving Bernard, 416  
Iverson, Roger Duane, 364  
Izatt, Eleanor Virginia, 328, 350

**J**  
Jackets, Jeffery Alan, 365  
Jackmond, Oliver Bryant, 366  
Jackson, Barbara Jean, 349  
Jackson, C. Malcolm, 64, 394, 404  
Jackson, Donna Marie, 314, 354  
Jackson, Eleanor Ann, 64, 304, 332  
Jackson, Jimmie Dean, 379  
Jackson, Joan Margaret, 322  
Jackson, Judith Ann, 339  
Jacobs, Harold Robert, 396  
Jacobs, Wesley Ray, 64, 308, 428  
Jacobson, Carl Scott, 422  
Jacobson, Delores Ann, 354  
Jacobson, James L., 424  
Jacobson, Marjorie, 357  
Jacobson, Richard Lee, 64, 96, 428  
Jacobson, Walter Louis, 112, 416  
Jacomella, Charles Pasquale, 368  
James, Guinn Roy, 394  
JAMESON HOUSE, 334  
Janowski, Diekson Albert, 412  
Jans, Robin D., 392  
Jansen, Herbert Harris, 424  
Jantze, C. Stanley, 306, 389  
Jarvis, Jerry LeRoy, 417  
JEFFERSON HALL, 378  
Jeffrey, Walter William, 126, 390  
Jellum, Norma Jane, 312  
Jenkins, Alice Louise, 346  
Jenkins, Joann Valera, 318  
Jenkins, Robert Charles, 433  
Jenkins, Sally Ann, 328  
Jennings, Gerald Ritchie, 388  
Jennings, Priscilla, 322  
Jennings, Robert Stafford, 427  
Jensen, Benjamin Robertson, 372  
Jensen, Charles L., 384, 399  
Jensen, Joyce Ionette, 360  
Jensen, Nancy Marie, 319, 346  
Jensen, Robert Granville, 414, 430  
Jensen, Roger Thurman, 376  
Jensen, Steven Henry, 439  
Jesmer, David George, 143, 434  
Jessen, Richard Phillip, 311  
Jochums, Joane Charlene, 318  
Johannes, Jerry F., 384  
John, Ludwig, 439  
Johnsen, Arlene, 354  
Johnson, Albert Walter, 396  
Johnson, Barbara Willard, 64, 409, 429  
Johnson, Beth Lorene, 349  
Johnson, Beverly Kay, 325, 350  
Johnson, Carol Lee, 326, 354  
Johnson, Charles Harold, 375, 380  
Johnson, Dale F., 368  
Johnson, Don William, 439  
Johnson, Donald Knute, 126  
Johnson, Donald Willard, 64, 409, 429  
Johnson, Emily Elizabeth, 340  
Johnson, Evan Ross, 398  
Johnson, Fred B., 64, 118, 119, 439  
Johnson, Fred Gilbert, Jr., 373  
Johnson, Geraldine Nelda, 315, 352  
Johnson, Gloria Helen, 309, 321  
Johnson, Gordon Merle, 65, 392  
Johnson, Guy Conrad, 368  
Johnson, James L., Jr., 397  
Johnson, James Marvin, 392  
Johnson, Janet, 340  
Johnson, Janet Sue, 316, 350  
Johnson, Kathryn Ann, 327, 350  
Johnson, Kenneth Julius, 402  
Johnson, LeRoy Curtis, 402  
Johnson, LeRoy Franklin, Jr., 408  
Johnson, Leroy Leonard, 365  
Johnson, Madelyn Ellen, 317  
Johnson, Malcolm Frederick, 366  
Johnson, Mary Elizabeth, 65, 130, 131, 336  
Johnson, Mary Margaret, 350  
Johnson, Maxine Yvonne, 322  
Johnson, Melvin Harry, 65, 434  
Johnson, Patricia Kay, 352  
Johnson, Paul H., 421  
Johnson, Richard Alan, 65  
Johnson, Richard Oswald, 65  
Johnson, Robert Bernard, 407  
Johnson, Robert Martin, 372  
Johnson, Ronald Albert, 419  
Johnson, Ronald Stewart, 363  
Johnson, Ronald Wesley, 65, 305, 410  
Johnson, Sylvester, Jr., 422  
Johnson, Enid Louise, 150, 352  
Johnston, Jerry T., 126, 392  
Johnston, Susan, 114, 340  
Johnston, William Robert, 378  
Johnstone, Bruce Beul, 418  
Johnstone, Charles Wesley, 126  
Johnstone, Jean Alice, 339, 346  
Jolley, Ronald S., 431  
Jonsson, Jon F., 407  
Jones, Barbara R., 65, 131, 304, 340  
Jones, B., 318  
Jones, Bruce H., 386  
Jones, Charles D., 388  
Jones, Eric D., 143, 436  
Jones, Everett R., 65  
Jones, F. Franklin, 65, 310, 400, 406  
Jones, Gary F., 369  
Jones, Gary E., 402  
Jones, Gary O., 366  
Jones, Janet C., 324  
Jones, Judith M., 320  
Jones, Lloyd W., 371  
Jones, Norman R., 437

Jones, Robert W., 65, 386, 417  
Jones, Shirley D., 337, 352  
Jones, Wayne E., 65, 119, 439  
Jordan, Daniel E., 66, 379  
Jordan, Francis L., 395  
Jorgensen, B., 325  
Jorgensen, Marilyn R., 354  
Jorgensen, Shirley M., 324  
Jorgensen, Vera L., 357  
Joyce, Richard K., 380, 427  
Juckeland, Elizabeth H., 352  
Judges, Fred B., 368  
Jump, Mary L., 66, 348  
Justice, Inez J., 312  
Justus, Nancy L., 66, 113, 338

## K

Kaeding, Phyllis A., 332, 346  
Kahler, George E., 95, 364  
Kahley, Kathleen K., 352, 360  
Kailvee, Siiri, 344  
Kain, Sylvia J., 292, 326  
KAPPA DELTA, 333  
KAPPA ALPHA THETA, 336, 337  
KAPPA KAPPA GAMMA, 338, 339  
KAPPA DELTA RHO, 394, 395  
KAPPA SIGMA, 396, 397  
Kammerer, Theodore K., 309, 332  
Kan, Arnold, 370  
Kane, Edward J., 433  
Kane, Patricia J., 333  
Kaplan, Clara A., 324  
Kardtazke, Elaine D., 354  
Karlan, Marilyn F., 66, 338  
Karkquist, Charles G., 388  
Karnath, Suzanne C., 312, 357  
Kaseberg, Larry E., 372  
Kaser, Kathryn A., 352  
Kaufman, Murlan R., 397  
Kawohami, Yoshida, 357  
Kayana, Mariam, 66  
Kecaloha, Wilfred P., 173  
Keane, Jeri, 131, 326  
Keith, Fern M., 66  
Keith, Jarold A., 66, 103, 115  
Keith, Richard W., 364  
Kelleher, Daniel J., 410  
Kelleher, Helen E., 312  
Keller, Patricia K., 58, 66, 168, 288, 336  
Kellerman, Keith L., 437  
Kelley, Gerald E., 373  
Kelley, Loretta E., 332  
Kelley, Nancyann, 327, 357  
Kelly, Gerald F., 386  
Kelly, Gerry W., 280, 368  
Kelly, Karen M., 312  
Kelly, Lela M., 66, 131, 138, 328  
Kelly, Robert S., 66, 372  
Kelly, Victor C., 420  
Kendall, Karen J., 89, 374  
Kennedy, Carole M., 354  
Kennedy, James L., 439  
Kennedy, Patricia G., 344  
Kennen, Betty L., 354  
Kepner, Barbara H., 340  
Kepner, James T., 373  
Kerpley, John P., 66, 426  
Keppinger, Kenneth R., 371  
Kerber, Grant D., 79, 89, 426  
Kerkland, Dave, 308  
Kern, Frederick G., 387  
Kerns, Earl M., 432  
Kerr, Harold E., 111  
Kerr, Robert L., 126  
Kerri, Kenneth D., 66, 118, 414  
Kerwin, Hugh A., 189, 439  
Kerwin, Robert M., 427  
Kessi, Delbert A., 365  
Kessi, Mary A., 333  
Kessi, Mary O., 322  
Kestek, Mildred L., 323  
Ketchum, William P., 392  
Key, Ann D., 357  
Kickler, Patricia G., 315, 357  
Kielback, J., 430  
Kienholz, Sylvia A., 320, 357  
Kiesow, Katherine J., 91, 330  
Kiesow, Kathleen L., 344  
Kiisk, Vello, 363  
Kilburg, Ronald A., 362  
Kim, Jai B., 402  
Kimura, Donald M., 402  
Kincaid, Carroll D., 352  
Kincheloe, John W., 410  
King, Lenore C., 316  
King, Robert A., 404  
Kingsbury, Ruth A., 354  
Kinkaid, James L., 66, 364  
Kinnel, Sharon, 346  
Kinnel, Suzanne A., 66, 316  
Kinsler, Connie L., 280, 281, 312  
Kirby, Shannon M., 328, 350  
Kirby, Robert H., 365  
Kirkland, Robert L., 388  
Kirkland, Barbara L., 110, 323  
Kirkland, David L., 382  
Kirkmire, Nicholas J., 23, 27, 66, 77, 103, 126, 127, 146, 428  
Kirkpatrick, Ann P., 89, 339  
Kirkpatrick, John L., 427  
Kirkwood, George T., 131, 398  
Klahn, Paula G., 357  
Klain, Paula, 315  
Klaus, JoAnne C., 357  
Klavanas, Wayne C., 66, 106, 410  
Klobas, Violet K., 66, 320  
Klock, Glen O., 106, 110, 387  
Kloker, Nancy L., 350  
Klosterman, John D., 365  
Klunder, Bruce W., 362  
Knapp, Carol D., 342, 354  
Knapp, Marjorie V., 66, 131, 332  
Knapp, Gloria M., 345  
Kneeskern, Anne L., 328  
Knickerhahn, Nancy M., 357  
Knight, James I., 392  
Knight, Judy E., 128, 342  
Knoke, L. James, 111, 379  
Knoll, Justine P., 66  
Knox, Doris A., 319, 352  
Knudson, James W., 439  
Knuth, Eleanor M., 357, 360



# INDEX

Kochon, Jerome P., 384  
 Kocken, Shirley, 322  
 Koegel, John P., 387  
 Koeppe, Betty J., 90, 360, 441  
 Kohler, Larry R., 66, 149, 439  
 Kohler, Margaret A., 338, 349  
 Koida, William J., 392  
 Kojima, Mae L., 354  
 Kokkeler, Donna E., 352  
 Kollas, Carolyn J., 66, 312  
 Kollas, David A., 384  
 Kollas, Paul J., 384  
 Kollas, Robert J., 437  
 Kominik, Peter J., 132, 391  
 Komp, Richard L., 428  
 Kononen, Richard L., 437  
 Koonz, Walter A., 410  
 Koop, Richard S., 398  
 Kordic, Marilyn C., 66, 354  
 Korvola, Nancy J., 317, 346  
 Koskela, Gerald R., 422  
 Koten, Don E., 406  
 Koupal, Dennis J., 66, 434  
 Kovcum, Dolores F., 345  
 Kraemer, Robert L., 364  
 Krenning, Kenneth C., 408  
 Kribs, Bill R., 389, 437  
 Kriesel, Patricia A., 312  
 Kroeger, Arthur H., 412  
 Kroeger, Charles C., 66, 378  
 Kroening, Darlene A., 349  
 Kroh, Leanne R., 350  
 Kropp, Alice A., 66, 128, 338  
 Kropp, Richard, 423  
 Krueger, Arnold C., 372  
 Kruse, Patricia A., 357  
 Kuchta, Harry M., 401  
 Kuebler, Sally A., 350  
 Kuedell, K., 388  
 Kuedzel, Jack A., 345  
 Kuhl, Janet E., 337, 353  
 Kuhlman, Clifford M., 70, 96, 113, 133, 372  
 Kummrow, Arrila C., 350  
 Kuni, Patricia A., 324  
 Kurth, Neil K., 364  
 Kurtz, Marilyn L., 343, 353  
 Kusachi, Sachiko E., 345  
 Kyker, Vivian G., 343, 353

## L

LaBar, Frederick Raymond, 126  
 Lack, Harold Gaylord, 66, 305, 366  
 Lacker, Robert Tracy, 414  
 LaDoe, Erik F., 433  
 LaForge, Clifford Andrews, 401  
 Lage, Edward Riddell, 364  
 Lagle, Florence Ann, 312  
 Lahdenperä, Boyd Kalemi, 423  
 Lai, Gilbert Norman, 400, 406  
 Lailand, Martha, 67  
 Laird, James Gerry, 209, 428  
 Laird, John David, 66, 428  
 Laird, Norman, 410  
 Lamb, Donald Leslie, 424  
 LAMBDA CHI ALPHA, 308, 399  
 Lambro, Jerry Dean, 430  
 Lampman, Linda Sibley, 84, 89, 170, 326  
 Lampros, John, 410  
 Lampros, Dean Byron, 410  
 Lamseson, J., 416  
 Lance, Edwin Virgil, 66, 362  
 Lance, Marilyn, 317  
 Lance, Virginia Louise, 314  
 Landers, John Charles, 434  
 Lane, Elinor Louise, 66, 114, 344  
 Lane, Sally Ellen, 342  
 Lang, Frank Alexander, 437  
 Langdon, Donna Claire, 66, 348  
 Langmack, Charles Conn, 401, 431  
 Lanham, Michael Conn, 66, 305, 384  
 Lantz, David Lowell, 416  
 Large, Kathleen Luana, 324  
 Large, Royal Van, Jr., 370  
 Larse, Katherine Mae, 325  
 Larsen, Audrey Marie, 150, 441  
 Larsen, Richard Neal, 308  
 Larsen, Robert J., 106  
 Larsen, Sandra Joy, 320  
 Larsen, Terry James, 422  
 Larsen, William Meredith, 373  
 Larson, Carl Ronald, 388, 422  
 Larson, Gerald Leland, 143, 380  
 Larson, Jerry Dale, 432  
 Larson, Leonard Fred, 66, 308, 416  
 Larson, Max Arthur, 66, 439  
 LaRue, Darrell Edwin, 371, 379  
 LaRue, Robert Vern, 399  
 Larwood, Mark Spalding, 412  
 Larwood, Robert John, 420  
 Lashbaugh, Juanita Karen, 312, 334  
 Lassalle, Lorena Leone, 66, 128  
 Lasselle, Richard Elton, 66, 426  
 Lattie, James E., 66, 78, 88, 97, 103, 133, 142, 296  
 Lattin, Linda Lenore, 317, 354  
 Laughhead, Joan Vieve, 328  
 LaVelle, Aubert, 310  
 Laverack, George Edward, 419  
 Lawless, Donald Bernard, 66, 439  
 Lawrie, Robert Henry, 306, 362  
 Laws, Beverly Ann, 327, 350  
 Leach, Donald S., 66  
 Leaf, Marianne Linda, 336  
 Leatherman, Richard King, 66  
 Leavitt, Alfred Lewis, 308, 384  
 LeBaron, Catherine Huntington, 352  
 Lee, Glen R., 378  
 Lee, Hugh Patrick, 404  
 Lee, Jocelyn Citi, 353  
 Lee, John, 431  
 Lee, Kye Sung, 406  
 Lee, Lucinda Ann, 340, 351  
 Lee, Stanley S., 374  
 Lee, Steve S., 307, 374  
 Lee, Wayne Bernie, 390  
 Lee, William, 439

Leech, Gary R., 398  
 Lehenbauer, Philip Alden, 434  
 Lehman, Audrey Lou, 351  
 Lehman, Joanne Maurine, 66, 102, 146, 304, 342  
 Lehman, Melvin Edwin, 392  
 Leicht, Carol Jo, 328, 353  
 Leigh, Michael Anthony, 383  
 Leiman, Allan Duane, 96, 429  
 Leisy, Edward Leroy, 379  
 Lelling, N., 401  
 Lemler, Loretta Marie, 325, 346  
 Lengfeld, Kathryn Elise, 342  
 Lenox, Alice Anne, 320, 357  
 Leo, Raymond Evan, 67, 149, 439  
 Leonard, Kenneth Marilyn, 434  
 Leppaluoto, Keith Arvid, 402  
 Leppin, Lores Marie, 351  
 Leshler, Loren W., 439  
 Lethin, Ronald Ray, 67, 434  
 Levien, Kenneth Wayne, 67, 118, 119, 370  
 Lewis, Floyd V., 67, 119  
 Lewis, Joan Louise, 330  
 Lewis, Ray Evelyn, 366  
 Lewis, Roger Norman, 67, 370  
 Liddicoat, George William, 126  
 Liechty, Wallace, 400, 408  
 Lienkaemper, John Albert, 431  
 Lietavietis, Vija, 352, 348  
 Lignoski, Charlotte, 354  
 Ligon, Jerry W., 431  
 Lindley, Melvin Dec, 429  
 Lindquist, Raymond Robert, 67, 143, 439  
 Lindsay, Alma Louise, 322  
 Lindsay, Jim H., 67  
 Lindsey, Alan M., 132, 362  
 Lindsey, Charles Reid, 369  
 Linebaugh, James Aaron, 67, 106, 111, 398  
 Little, Charles Edwin, 126, 422  
 Lively, Virginia Jo, 286  
 Livesey, John Charles, 306, 416  
 Livie, Catherine Anne, 330  
 Livingston, Gene Edward, 400, 401  
 Loening, Alice Anne, 325  
 Lofgren, Robert William, 379  
 Lohrenz, Janet Kathryn, 128, 301, 325  
 Lombardi, Joseph Nicolas, 149, 388  
 Lomnicky, Marilyn Ann, 307, 345  
 Long, Charles Michael, 106, 365  
 Long, James Stephen, 106, 111, 305, 365  
 Long, Jerry Roger, 387  
 Long, Shirley Frances, 320  
 Long, William Crews, 412  
 Longstreet, Richard Ellsworth, 439  
 Loomis, Barbara J., 128, 340  
 Loomis, Robert Charles, 67, 113, 372  
 Loppnow, Duane Ruben, 415  
 Lorenzen, Roberta Ann, 348  
 Lovgren, Delores Coy, 328  
 Lottkar, Prabhakar, 391  
 Lounsbury, Carol Hope, 342  
 Love, Richard Sterling, 419  
 Lovejoy, Dan Howard, 143, 388  
 Lovejoy, G., 387  
 Lovelett, Sharon Kay, 324  
 Lowe, John Stanley, 406  
 Lowell, Jane Hene, 67, 345  
 Lowry, Judith Anne, 328  
 Lowry, Patricia Jo, 318  
 Loy, Richard Steven, 306, 365  
 Lozier, Gary Oscar, 365  
 Luby, Hush David, 389  
 Lucas, Larryann, 354  
 Ludlow, David Warren, 423  
 Ludwig, Marlene H., 346  
 Luenser, Kenneth Herbert, 412  
 Lukhart, Gary, 410  
 Lumenello, Richard Moss, 429  
 Luna, Wilbur Vernon, 418  
 Lund, Adolph W., 380  
 Lund, L. Monte, 308, 362  
 Lund, Lenore Elizabeth, 309, 318  
 Lund, Lucille Diane, 67, 328  
 Lund, Wallace Alvin, 143  
 Lunde, William Clarence, 378  
 Lundy, Linda Joan, 338  
 Luther, Mary Faythe, 312  
 Lyman, Shirley C., 322  
 Lynch, Ann Laurel, 347  
 Lynch, Florence, 67  
 Lyon, Maureen Gay, 353  
 Lyons, Thomas Charles, 419

## M

Maben, Robert Raymond, 67, 106, 376  
 MacDonald, Donald Neil, 305, 412  
 MacDonald, Janet Marie, 348  
 MacDonald, Joseph Chester, 368  
 MacEachern, Charlotte Christine, 110, 309, 343, 358  
 McFarlane, William Henry, 67, 111, 364  
 MacKenzie, James Griswold, 67, 371  
 Mackie, E. Jeanne, 110  
 Mackie, Keith Leroy, 67, 439  
 MacKinnon, Donald Lokke, Jr., 362  
 MacLean, Donald Anthony, 417  
 Macomber, Donald Lee, 417  
 MacSpadden, Mollie Jo, 320  
 Macy, Charlotte Ann, 332, 354  
 Macy, Danny Herbert, 383  
 Madden, James Patrick, 423  
 Madison, Robert W., 67, 342  
 Madsen, Loretta B., 67, 342  
 MaGee, Ronald Dwayne, 401  
 Magee, Stan Mark, 409  
 Magill, Austin Robert, 439  
 Magness, James Richard, 407  
 Magnus, Katherine Ann, 307, 322, 360  
 Maher, Darrell Gene, 126  
 Mahl, Ekhard, 428  
 Mahoney, Marjorie Lou, 67, 316  
 Mainwaring, Ruth Helen, 358  
 Malcolm, Lawrence Gene, 67, 374  
 Maleom, Robert Lynn, 126, 393  
 Maletis, Marina, 67, 80, 128, 336  
 Malhotra, Ramesh Chandar, 440

MAIN DORM, 400  
 Malilay, Lillian Yuriko, 67, 348  
 Mallon, Richard Edward, 416  
 Malrow, Marie, 67, 441  
 Malmgren, Carol Joice, 316  
 Manary, Sally Ann, 80, 328  
 Manfull, Robert Gerald, 370  
 Manley, Margaret Alice, 320  
 Mann, Donna Belle, 131, 349  
 Mann, Richard Dale, 377  
 Mannel, Bethe Jane, 328  
 Manner, Paul Thomas, 368  
 Manning, Richard Louis, 399  
 Manning, Rodney Harold, 388  
 Manseth, Arnold E., 147, 396  
 Manske, Douglas Charles, 390  
 Mantyla, Betty Jeanne, 67, 141, 398  
 Maple, Marcia M., 131, 340  
 Markley, Gordon W., 67, 404  
 Markstaller, Jan H., 291, 349, 355  
 Markussen, Yvonne Elaine, 358  
 Marrs, Kenneth Jerald, 417  
 Marselles, Herman William, 423  
 Marsh, Charles Robert, 143, 209, 434  
 Marsh, Ellen Marie, 318  
 Marshall, Gerald Dale, 377  
 Marshall, James Edward, 377  
 Marston, Sharon Aileen, 343, 351  
 Marston, Barbara June, 360  
 Martell, Lorna Lee, 314  
 Marti, Gerald Wilson, 373  
 Martin, Charles Henry, 306, 429  
 Martin, Donald E., 400, 404  
 Martin, Gerald K., 419  
 Martin, Gordon Dale, 370  
 Martin, Jan Rae, 150  
 Martin, Keith Laurence, 374  
 Martin, Larry Wilbur, 432  
 Martin, Leroy Sommer, 106, 133, 386  
 Martin, Leslie R., 370  
 Martin, Melvin Dale, 320, 401  
 Martin, Ronald Victor, 380  
 Martin, Stephen Adelbert, 116, 396  
 Martinson, Chas. Richard, 132  
 Marx, Emil Frederic, 377  
 Mascall, Lilliam Christine, 310, 358  
 Mason, Dick, 67, 143, 209, 210, 428  
 Mason, John Bruce, 67, 318  
 Mason, Marilyn Kathryn, 67, 324  
 Mason, Susan Joyce, 315, 358  
 Masters, Judy Lynn, 328  
 Masters, Wallace Ellsworth, 380  
 Masterson, Dean William, 423  
 Mathieson, James Raemus, 371  
 Matson, Larry Elmer, 437  
 Matson, Markham Joseph, 113, 398  
 Matthews, Joan Dianne, 337, 353  
 Matthews, John W., 362  
 Matthews, Patricia Jerry, 113, 132, 336  
 Matthews, Roberta Ruth, 325, 351  
 Matthews, S. LaMont, 67  
 Mattson, Karen, 358  
 Maurer, Darrell James, 396  
 Maussardt, Donald Bruce, 410  
 Maust, Barbara Jean, 312, 358  
 Maxson, Betty Jo, 131, 326  
 Maxwell, Carl Edgar, 429  
 Maxwell, James George, 307, 374  
 Maxwell, Patricia Ann, 67, 80, 102, 298, 320  
 May, Lawrence Allan, 431  
 May, Wanda Hine, 392  
 Maybach, Richard Lee, 362  
 Mayer, Delbert Bruce, 375  
 Maylie, John Charles, Jr., 424  
 Mays, Lawrence Kenton, Jr., 387  
 Mazacek, Dale Bernard, 382  
 Mazzoni, Joseph Peter, 410  
 Mealey, William Robert, 409  
 Meaney, Arline Bunny, 312  
 Meany, James Loy, 366  
 Meany, Philippe, 372  
 Mee, Mary, 67  
 Meeke, Gloria Jill, 352  
 Megquier, Elaine Sydney, 330, 355  
 Meier, Mary Agnes, 80, 81, 328  
 Mejdell, Harry Hilmar, 67, 440  
 Melott, Melbarth, 349, 355  
 Menard, Jon Elridge, 373  
 Mensah, Kwaku, 378  
 Mercer, Katherine L., 355  
 Merchant, Stephen Taft, 67, 410  
 Merklin, Lee Edward, 382  
 Merner, Marjorie May, 349  
 Merner, Martha Maire, 349  
 Merrill, Norman Keith, 143, 426  
 Merrill, Ralph Lincoln, 362  
 Merrill, William Boland, 387  
 Merritt, John Macklyn, 379  
 Messerle, Janice M., 318  
 Messersmith, Frank Loyde, 390  
 Metcalf, Sharon Fay, 332, 347  
 Meyer, Betty Jean, 343, 358  
 Meyer, Kenneth Reuben, 126, 387, 390  
 Meyer, Peter Franz, 308, 420  
 Meyer, Richard Craven, 67, 113, 429  
 Meyer, Walter Huber, Jr., 417  
 Meyers, George Edward, 143, 410  
 Meyers, Roger Mathews, 424  
 Meyersick, Joyce Ra, 308, 338  
 Mhatre, Najesh Skamrho, 363  
 Michalson, Edgar L., 67, 440  
 Michel, Charles John, 67, 112  
 Michels, F. Bruce, 151, 418  
 Mickelson, Richard William, 393  
 Millard, Geneva Carolyn, 347  
 Miller, Carol Ann, 338  
 Miller, Danelle Hart, 330  
 Miller, Ellwood Dale, 365  
 Miller, George Carl, 403  
 Miller, Helen LaVine, 320  
 Miller, John Arthur, 406  
 Miller, Karl Kay, 351  
 Miller, Marjory Jean, 67, 348  
 Miller, Marshall Kieth, 372  
 Miller, Michael Harold, 424  
 Miller, Patricia Anne, 328  
 Miller, Phil Harry, 435  
 Miller, Rodney John, 380  
 Miller, Ronald Chester, 146  
 Miller, Ronald Francis, 393  
 Miller, Theodore Willis, 306, 387  
 Milligen, Terrance Michael, 387

Mills, Loren Ray, 67, 364  
 Mills, Lyle Walter, 398  
 Millum, Robert Bruce, 410  
 Minnow, Ruth Jean, 32, 351  
 Mitchell, Ann, 348  
 Mitchell, Ann Muriel, 338  
 Mitchell, David Rouse, 434  
 Mitchell, Ellen Annette, 110, 323  
 Mitchell, James David, 429  
 Mitchell, Russell Gene, 420  
 Mitola, Donna Marilyn, 312, 358  
 Miyachi, Takao, 404  
 Miyaguchi, Takeo, 404  
 Moaquin, S., 388  
 Mobley, Helen Valentina, 358  
 Moc, Sherrie, 355  
 Moeller, Fredrick Wilson, 67, 382  
 Moffitt, Susan Jane, 307, 344  
 Mokness, Roger Martin, 412  
 Moll, Thomas Philip, 389  
 Monjay, Mary E., 68, 113, 308, 333  
 Montagne, Roland Gene, 421  
 Montague, Daniel Grover, 427  
 Moody, Cynthia, 357, 360  
 Moody, Marlene Francis, 349  
 Moon, E. Jack, 68, 106, 371  
 Moon, Ned N., 111  
 Moore, Elizabeth Kate, 317  
 Moore, Frank Newton, 421  
 Moore, Janice, 315, 353  
 Moore, Margot Ralston, 330  
 Moore, Marguerite Ann, 332  
 Moore, Marian Louise, 322  
 Moore, Marianne Irene, 312  
 Moore, Marlene, 307, 334  
 Moore, Michael Eugene, 395  
 Moore, Reuben Henry, 366  
 Moore, Tam, 68, 88, 89, 418  
 Moore, Virginia Ann, 67, 342  
 Moore, Warren Kay, 374  
 Moorefield, Jane, 293, 327, 353  
 Morgan, Lorin Dean, 440  
 Morgan, Max Joseph, 374  
 Mori, James R., 434  
 Morita, Elsie, 68  
 Morita, James Taichi, 68  
 Morison, William, 440  
 Morning, Marilyn Marie, 358  
 Morrell, Chester Harold, 373  
 Morrell, Gerald Thomas, 132, 388  
 Morris, Jon Edward, 387  
 Morris, Nancy Anne, 138, 328, 353  
 Morris, Ray Earl, 394  
 Morrison, Carolyn, 326  
 Morrison, Donald Clark, 126, 401  
 Morrison, James, 334  
 Morrison, Leland Douglas, 68, 127, 440  
 Morrison, Thomas Jean, 410  
 Morrow, DeAnne Rae, 358  
 Morrow, Elaine Louise, 331, 358  
 Morrow, Gerry Bart, 410  
 Morrow, Thomas Frank, 68, 426  
 Morse, Donna Marie, 336  
 Morse, John Thomas, 68, 394  
 Mortara, Donald Allan, 369  
 Morton, David Lee, 377  
 Morton, Geraldine Carol, 334  
 Morton, Patricia Anne, 68, 146, 308, 330  
 Moseley, William Kellogg, 367  
 Moshberger, Darla Jean, 328, 340  
 Mouton, William Emerton, 419  
 Muzzini, Lewis Martin, 306, 432  
 Muirhead, Judith, 349  
 Mulford, Lester Stevens, 407  
 Mulkey, David Virgil, 126  
 Mulkey, Michael Henry, 68, 305, 308, 414  
 Mullen, Lucetta Ann, 328, 347  
 Muller, Pat P., 68, 432  
 Mullen, William Emerton, 419  
 Munkres, Glenn Robert, 68, 418  
 Murphy, Donald Guy, 392  
 Murphy, Patrick John, 409  
 Murphy, Robert D., 68, 384  
 Murray, Melvin Charles, 68, 426  
 Murrell, Helen Morris, 326  
 Murrell, William Ray, 68, 416  
 Murtton, Dada Kent, 68  
 Myers, Beverly Louise, 346  
 Myers, Lyle Leslie, 106  
 Myers, Norman Lewis, 434  
 Myers, Ralph Allan, 424  
 Myhre, Patricia Jean, 319, 347

## Mc

McAllister, Robin, 68  
 McAndrews, K., 392  
 McBride, Betty Louise, 338  
 McBride, Gerald Thomas, 424  
 McBride, Malcolm George, 369  
 McBride, Myra Jean, 110, 332, 358  
 McBurney, Janet Elaine, 332  
 McCamman, William Forsythe, 420  
 McCann, Sue, 317  
 McCanna, Mary Lee, 347  
 McCause, Audrey Lee, 132, 331, 358  
 McClarty, Joanne Irene, 319, 351  
 McClary, Terry George, 409  
 McClaughey, DenAnn Eleanor, 358  
 McClellan, Sarah Jane, 351  
 McClelland, James S., 68, 112, 434  
 McCloskey, Craig, 372  
 McCung, Mary Louise, 337, 358  
 McCool, Merlin Alvin, 68  
 McConnell, John Cassel, 410  
 McCorkle, Kay Louise, 353  
 McCormick, Mary Lou, 343  
 McCoy, Donna Mae, 178, 289, 339, 347  
 McCoy, Patricia Carolyn, 114, 316  
 McCulloch, Sue, 325  
 McCulloch, William Warren, 126, 402  
 McCune, Jack Conner, 369  
 McDermott, Mary Ann, 68, 330  
 McDermott, Robert Joseph, 132, 149  
 McDonald, Carol Jean, 314  
 McDonald, J. Arlen, 143  
 McDonald, Jeanette LaVern, 170, 171, 287, 326  
 McDonald, JoAnn, 339, 347  
 McDonald, Joanne Holt, 312

McDonnell, Nancy Margaret, 314  
 McDowell, Charles Delbert, 404  
 McDowell, Marion Elsie, 336  
 McDowell, Paula Jean, 32, 351  
 McDowdowey, Lyle Alton, 439  
 McDowdowey, Marvin Greig, 68, 439  
 McElroy, Edward Michael, 417  
 McFarland, James Edward, 147  
 McFarland, Nancy Patricia, 351  
 McFetridge, Darrell Wayne, 365  
 McGee, Marjorie Ann, 319, 353  
 McGill, Elizabeth Jean, 318  
 McGinnis, Dehne William, 392  
 McGowan, Gerald Frank, 392  
 McGowan, Nancy Jo, 323, 347  
 McGowan, Sharon Rae, 68, 113, 130, 304, 321  
 McGrath, Jane Fisher, 349  
 McGregor, David Allen, 411  
 McGrew, Mary Frances, 338, 346  
 McGuinn, JoAnn, 343  
 McNery, Harvey Herbert, 426  
 McIntire, T., 420  
 McIntosh, Duane Emery, 401  
 McIntyre, John Chandler, 434  
 McIsaac, Jack, 88, 89, 133, 439  
 McIver, Roberta Allen, 336  
 McKaig, Wesley Albert, 384  
 McKay, F., 401  
 McKee, Norman Dean, 68, 364  
 McKee, Laird Wesley, 417  
 McKee, Lorene June, 354  
 McKernan, Sally Jane, 348  
 McKenney, Larry Dean, 424  
 McKinley, Karen Loree, 333  
 McKinney, George Carl, 439  
 McKinnon, Richard Elton, 371  
 McKinstry, Donald G., 418  
 McKinstry, Robert, 439  
 McKittrick, Robert Oran, 111, 116, 209, 362  
 McLane, Carol Lee, 111, 343, 353  
 McLaren, Lewis Glen, 414  
 McLaren, Richard Irvine, 68, 308  
 McLean, William Nevion, 400, 401  
 McLeod, W. Curtis, 434  
 McLeod, Kathleen, 334  
 McMeen, Richard Ralston, 400, 402  
 McMillan, Joen Roberta, 317  
 McMullen, Gene William, 373  
 McNARY HALL, 379, 380  
 McNary, William Bruce, 412  
 McNeal, George LaVerne, 320  
 McNeil, Dorris, 68  
 McNeil, Jacquelyn Ellen, 138, 150, 347  
 McNeil, Jess William, 407  
 McNulty, Donald Leo, 111  
 McReynolds, Barbara Jean, 312  
 McWilliam, Mary Margaret, 309, 317, 349

## N

Nainoa, Shyrleen, 354  
 Nance, William Adams, 389  
 Nanson, Kenneth Dean, 434  
 Narache, Dan L., 143  
 Narver, David Wells, 68, 106, 308, 410  
 Narver, Gail Nancy, 132, 351  
 Narver, John Collins, 410  
 Nash, Donald Bryce, 369, 401  
 Nazemalotaj, Reza Nazemi, 378  
 Neale, Charles Frederick, Jr., 366  
 Neely, Carolyn Maxine, 332  
 Negri, Frank Richard, 143, 209, 384  
 Neiger, Rex Alden, 402  
 Neilson, Carl, 372  
 Neilson, Calvin Shigoo, 380, 415  
 Neland, William Campbell, 68  
 Nelson, Barbara Jean, 68, 151, 304, 312  
 Nelson, Clayton Robert, 365  
 Nelson, Clifford Donald, 431  
 Nelson, Harry Russell, 430  
 Nelson, Hayden Arthur, 374  
 Nelson, Ivy June, 111, 341  
 Nelson, Janet Ann, 309, 339, 347  
 Nelson, Janet Mae, 344  
 Nelson, Marlin Gene, 68, 112, 418  
 Nelson, Mervin William, 396  
 Nelson, Robert John, 68, 93, 424  
 Nelson, Robert M., 404  
 Nelson, Ronald James, 68, 305, 420  
 Nelson, Sharon Lane, 358  
 Nelson, Sue E., 95, 326  
 Nelson, Valerie Dee, 321  
 Nero, Ann, 114, 326  
 Nesbitt, Gregory, 420  
 Nessmith, James, 404  
 Ness, William, 419, 433  
 Nettleton, Patricia, 312, 351  
 Neuschwander, Arthur, 419  
 Neuschwander, Sandra, 334  
 Newcomb, Russell, 418  
 Newhouse, B., 388  
 Newhouse, Gary, 429  
 Newhouse, Norman, 423  
 Newland, Patricia, 327  
 Newman, James, 340  
 Newsom, Philip, 371  
 Newton, Norman, 422  
 Newton, Whitney, 402, 410  
 Nicholas, Irvin, 369  
 Nichols, Frank, 422  
 Nichols, Roy, 377  
 Nicholson, Diane, 326  
 Nickerson, Hugh, 409  
 Nielsen, Brice, 387  
 Nielsen, David, 386  
 Nielsen, Verne, 374  
 Niemi, Brice, 404  
 Niles, Patrick, 394  
 Nims, Mary, 327, 351  
 Nitzel, Charles, 377  
 Nixon, Peggy Jo, 80, 338  
 Noble, Jerome, 418  
 Noel, Wright, 370  
 Nopp, Robert, 394  
 Nordstrom, Mary, 132, 358  
 Norman, Carla, 316  
 Norman, Joan, 340  
 Norris, Darlene, 349  
 Norris, Harold, 366

# INDEX

Norris, Logan, 365  
North, Gail, 347  
Northrop, Norman, 434  
Northrup, Sue, 353  
Norton, Ross, 433  
Norville, D. Virginia, 318  
Noteloom, Kenneth, 373  
Nutting, W. Nadine, 339  
Nygaard, Melvin, 308, 417  
Nygren, Mary, 355  
Nygren, Charlotte, 68, 138, 338  
Nyman, Patricia, 89, 328, 358

## O

Oberchain, Linda, 115, 332, 349  
Ober, Gloria, 68, 345  
Ober, Samuel, 111  
O'Brien, Charles, 434  
O'Brien, Lynn, 129  
O'Brien, Mary Ellen, 68, 441  
O'Brien, Robert C., 340  
O'Brien, Robert M., 23, 68, 119, 147, 307  
O'Brien, Terence, 370  
Oliver, John, 388  
O'Connor, Mary, 337, 351  
Oekerman, Gilbert, 126  
Oelrichs, Lyman, 68, 149, 436  
Officer, Sara Ann, 320  
Ogden, Marilyn, 340, 353  
Oglesby, Larry, 116, 400, 404  
O'Hara, Patrick, 306, 371  
Oh, Sekyn, 340  
Ohling, Sally Ann, 323  
Ohmart, Bob, 419  
Ohran, Retta June, 308, 342  
Oja, Donald, 68, 371  
Ojala, Kaino, 441  
Oka, Shigeo, 68, 149, 400, 402  
Okamoto, Paul, 382  
O'Kins, James, 68, 118, 119  
O'Leary, Robert, 126, 392  
Olericks, P., 338  
Olf, Nelson, 418  
Oliphant, Norman, 389  
Olmstead, Leonard, 365  
Olsen, Alfred, 147, 340  
Olsen, Cathy, 330  
Olsen, Dennis, 389  
Olsen, John, 388  
Olsen, Marilyn, 330  
Olsen, Richard, 69, 398  
Oness, Roy, 143, 372  
Ong, Donald, 366, 414  
Ong, J., 414  
Orr, Myrtle, 349  
Orr, Robert, 419  
Osborn, Nancy, 310, 327, 358  
Osborne, Donna, 69, 304, 324  
Osborne, Edith, 318  
Osmundson, Janet, 328, 358  
Ostenson, Jack, 412  
Osterman, Larric, 353  
Ostrom, Suesanne, 69, 138, 342  
Ott, Nancy, 314, 355  
Ott, Ronald, 340, 370  
Overbay, James, 69, 126  
Overend, Robert, 377  
Overholser, Jean, 147  
Overton, Peter, 69, 143, 426  
Owend, Nancy, 340  
Owings, Johnie, 393  
Owney, Fay, 138, 328

## P

Packard, William, 308, 386  
Packer, Helen, 325, 348  
Padden, Alvin, 118  
Padgham, Richard, 126, 364, 430  
Page, Floyd, 69, 126, 127, 340, 348, 374  
Page, J., 319, 351  
Pahl, Richard, 424  
Paine, Fred, 424  
Pallin, Norman, 417  
Palmberg, William, 372  
Palmer, Bruce, 417  
Palmer, Doug, 69, 340  
Palmer, Harold, 69, 434  
Palmer, Jack, 69, 372  
Palmer, Judith, 143, 331, 351  
Palmer, Louise, 323  
Palmer, Ted, 426  
Palmquist, Donald, 116, 374  
Palo, Aileen, 327, 351  
Pankratz, Ben, 69, 420  
Panzer, Richard, 421  
Pardo, Gwendolyn, 336, 355  
Park, Donn Lee, 392  
Parker, Bruce, 414  
Parker, Norman, 106, 364  
Parker, Penny Lee, 312  
Parkhurst, Norman, 367  
Parks, Betty Joan, 323  
Parks, Janet, 69, 115, 138, 342  
Parks, Joel, 69, 119  
Parsons, Dolland, 335  
Parsons, Stanley, 384  
Pastermack, Monroe, 400, 406  
Patching, William, 382  
Patrick, Mary, 314  
Patt, William, 69, 132, 340  
Pattise, Frances, 325, 353  
Patterson, Julianne, 331, 358  
Patterson, Lois, 340  
Patterson, Norma, 322  
Patterson, Sara Joyce, 336  
Patterson, Tom, 420  
Pattmer, Jane, 69, 348  
Patton, Donald, 414  
Paulsen, Roy, 396  
Paulus, Larry, 296, 410  
Payelek, Wanda, 69  
Payne, Betty Murice, 327, 351  
Payne, Cluette, 350  
Payne, Julia Ann, 324

Payne, Richard, 379  
Pazer, R., 401  
Pearce, Lowell, 143, 410  
Pearl, Glenn, 454  
Pearson, Gary, 437  
Pearson, Lottie, 358  
Pearson, Roger, 69, 106, 364  
Pearson, Sally Lou, 150, 317  
Pearson, Susan, 80, 114, 151, 295, 304, 328  
Pease, Hazel, 332  
Pease, Laurence, 69, 363  
Pease, Peter, 340  
PEAVY HALL  
Peck, Roger, 431  
Peckham, Jim, 127, 340  
Pedersen, Ann, 336  
Pedersen, David, 434  
Pedersen, Matilda Ann, 114  
Pedersen, Myrtle Lorraine, 358  
Pedersen, Nels Maurice, 69, 380  
Pederson, William Floyd, 434  
Pederson, Arnold Milton, 410  
Peel, Donald L., 126, 383  
Pellegriano, Frank Anthony, 209, 398  
Pemberton, Ronald Bruce, 404  
Pembroke, Bud R., 69, 340  
Penrose, Erwin Donald, 390  
Peoples, James Joseph, 424  
Perkins, Dan A., 106, 364  
Perkins, Patricia Ann, 312, 358  
Perler, Robert David, 419  
Pernell, Juanita Dale, 327, 351  
Perrenoud, Robert David, 401  
Perrin, Donald Paul, 420  
Perrine, Betty Jo Anne, 358  
Perse, Leslee Ann, 328, 346  
Peters, Clay Edward, 126  
Petersen, Carol Sue, 138, 322  
Petersen, Don C., 69, 370  
Petersen, Frank C., 433  
Petersen, Orval Renwick, 373  
Peterson, Charles Gary, 69, 126  
Peterson, Clinton Mons, 393  
Peterson, Dean Carl, 126  
Peterson, Donna Joann, 321, 349  
Peterson, Fred H., 374  
Peterson, Glen Francis, 393, 412  
Peterson, J., 320  
Peterson, Jerry Raymond, 116, 432  
Peterson, Lee Ellen, 351  
Peterson, Lyle David, 416  
Peterson, Marian Doyno, 332  
Peterson, Muriel Helen, 322  
Peterson, Victor Lowell, 69, 119, 147, 305, 362, 406  
Peterson, William Patrick, 69, 118, 147, 307, 310, 406  
Petford, Lawrence Wells, 340  
Petrusich, George Bartholomew, 368  
Pettinger, Leon Frank, 126  
Pettit, Gerald Leigh, 340  
Pfeifer, Sharon Rose, 347  
Pfeifer, Jeanne Marie, 327, 353  
Pheips, Beverly Elizabeth, 334  
PHI DELTA THETA, 410, 411  
PHI GAMMA DELTA, 412, 413  
PHI KAPPA, 409  
PHI KAPPA PSI, 414  
PHI KAPPA SIGMA, 415  
PHI KAPPA TAU, 416  
Philbrooks, Bruce, Duane, 69, 118, 119, 340  
Phillips, Gregory Allan, 428  
Phillips, James H., 415, 437  
Phillips, Jane Kay, 326  
Phillips, Joy Ellen, 307, 334  
Phillips, Kenneth Arnold, 389  
Phillips, Louise Robert, 396  
Phillips, Maureen Haney, 360, 441  
Phipps, Frank Elhison, 111  
PHI SIGMA KAPPA, 418, 419  
PHI BETA PHI, 240, 341  
PHRATERES, 360  
Pickens, Jon Evan, 429  
Pickens, Thomas Roen, 209, 300, 429  
Pickett, Dixie Ann, 132, 344, 360  
Pierce, Nancy Jane, 347  
Pierce, Robert Lee, 406  
Piercy, Harold Dale, 69, 95, 305, 424  
Pierson, Norm A., 69, 412  
PI KAPPA ALPHA, 417  
PI KAPPA PHI, 420, 421  
Piladakis, Emmanuel, 391  
Pilscher, Ray Allen, 379  
Pilling, Verle Dorene, 339, 349  
Pindell, William Joseph, 424  
Pingleton, Robert William, 369  
Pino, Donald, 429  
Pinsler, William Christian, 383  
Piper, Don Gale, 404  
Pittman, Nan, 69, 336  
Pittman, Ronald Lewis, 374  
Pitts, Donald William, 69, 130, 398  
Place, Marilyn Jane, 335  
Plank, Jerry Lee, 393  
Platt, Robert T., 414  
Plogg, Maribeth, 69, 312  
Plummer, Darlene May, 131, 324  
Pohlmeier, Fred Irving, 414  
Polenske, Karen Rosel, 281, 328, 347  
Poling, Dow, 69, 430  
POLING HALL, 401  
Polizzi, Lewis Harmon, 69  
Polley, Ernest Edward, 371  
Polvi, Robert L., 69, 106, 118, 364  
Pond, Mary Caroline, 138, 321  
Pool, Robert Charles, 431  
Poole, Richard James, 384  
Poor, Nancy Jean, 315, 358  
Poppen, Howard O., 370  
Porter, James Lee, 306, 417  
Porter, Alice, 69  
Porter, Diane, 332, 347  
Porter, Judith Anne, 339, 347  
Porter, Karen Siler, 312, 351  
Porter, Leroy Lloyd, 118, 392  
Porter, Margaret Joyce, 69, 94, 324  
Porter, Rod, 436  
Potter, Dale Lawrence, 69, 417  
Potter, Jay, 417  
Potter, Marlene Anne, 69, 318  
Pounder, Shirley Jean, 314  
Powell, Maxine, 69, 128, 328  
Powell, Norman Gerald, 400, 402

Powell, Ronald Edward, 379  
Powers, William James, 424  
Pratt, Anita Mary, 333  
Pratt, Jack, 88, 69, 433  
Pratt, Judith Ann, 309, 310, 337, 353  
Preston, Patricia Ann, 319, 358  
Price, Ron Keith, 106, 424  
Price, Sara Jane, 328, 351  
Prickett, Marilyn Joan, 353  
Pritchett, Harold Duane, 79, 340  
Probst, David Morton, 69, 386  
Probstel, Kristin Lea, 343, 351  
Probstel, Sandra Kay, 342  
Province, Ronald Nathan, 396  
Pryer, Richard Alan, 126  
Pugh, Ben M., 340  
Pugh, John D., 69, 340  
Purcell, Stan, 418  
Purdy, Charles Harrison, 70, 340  
Purkerson, Lorius Lee, 310, 375, 377  
Purviance, Nancy Annette, 141, 345  
Putnam, Nancy Mae, 332, 358  
Pynes, Patsee Yvonne, 347

## Q

Queavy, Charles Floyd, 437  
Quilliam, Fred T., 428  
Quinn, Bernard Francis, 70, 340  
Quinn, Richard Patrick, 306, 382  
Quintieri, Allen Eugene, 377, 394

## R

Raade, James Ronald, 390  
Rabe, Stanley Howard, 340  
Radke, Ronald Fred, 70, 118, 119, 340  
Ragen, Nancy Lee, 307, 310, 346  
Ragsdale, Walter A., 410  
Rahman, Abdul R., 340  
Rall, Louis Baker, 147  
Ramsay, Margaret Sue, 114, 326  
Ramsay, Virginia Rae, 93, 441  
Ramsten, Gary Day, 373  
Ramsden, Carl Edward, 70, 126  
Randall, Carol Mary, 138, 150, 318  
Randall, Francis Allen, 412  
Ransom, Harold Eugene, 407  
Rapacz, Bruce C., 370  
Rasmussen, Helen K., 328  
Rasmussen, Maurice Lee, 430  
Rasmussen, Orville Lee, 418  
Rasmussen, Ronnie Bryce, 431  
Ratcliff, Gloria Ann, 314  
Rauch, Fred D., 70, 132, 382  
Rauch, John Edward, 382  
Rauch, Lawrence Byron, 435  
Rauscher, Norman Franklin, 70, 340  
Raw, Billie Lou, 79, 304, 335  
Raw, Flossie Lee, 335, 352  
Ray, James Colleen, 325  
Ray, Roger Keith, 395  
Rayburn, Kenneth Arthur, 399  
Rayl, S. Christopher, 70, 414  
Redlin, Mary Patricia, 150, 347  
Reed, John Elmer, 389  
Reed, Kenneth Robert, 70, 340  
REED LODGE, 422, 423  
Reese, LaVern, 70, 342  
Reese, Sharon Kay, 315, 358  
Reese, Virginia May, 328  
Reeves, Ronald W., 70, 89, 133, 196, 392  
Reid, Linda Baker, 336  
Reider, Jack Randolph, 70, 118, 119, 386  
Reiley, Nancy Kay, 312  
Reiley, Richard Lloyd, 70, 412  
Reiling, Arthur L., Jr., 112, 396  
Reiling, Donald Paul, 434  
Reimers, Niels J., 70, 143, 308, 368  
Reinelt, Marilyn Leone, 339  
Reinert, Patricia L., 354  
Reinkens, Louis Monroe, 417  
Reinseth, Lorraine Mavis, 113, 308, 328  
Reisner, Janice Kay, 328, 351  
Reitman, L., 384  
Rembert, John, 305, 388  
Remlinger, Mary, 70  
Renner, Earnest Arnold, 369  
Rexford, Raymond Delbert, 408  
Reynolds, Dorothy Ann, 321  
Reynolds, Marva Lee, 349  
Reynolds, Nancy Jean, 330  
Reynolds, Roger Raymond, 367  
Reynolds, Theodore Edward, Jr., 419  
Rhoads, Dorothy Jean, 84, 339  
Rhymes, Dorothy, 353  
Rice, Carolyn Ann, 339, 351  
Rice, Charles Albert, 407  
Rice, James F., 70, 434  
Rice, Johnnie Edgar, 70, 76, 78, 103, 142, 149, 436  
Rice, Margaret Elaine, 70, 128, 316  
Rice, William K., 340  
Richards, Carol Krough, 355  
Richards, Dick, 306, 397  
Richards, Nancy Lee, 138, 330  
Richards, William Grady, 70, 428  
Richardson, Betty Cornelia, 328  
Richardson, James Onal, 306, 412  
Richardson, Richard York, 113, 372  
Riches, Bernard Clare, 310, 400, 404  
Rickard, John Roy, 88  
Ricketts, JoAnn Clair, 70, 340  
Rickman, Frank Eldon, 70, 118, 119, 147, 392  
Rickson, Bryce Carl, 412  
Riddell, Billie Jean, 317  
Riddle, Anne, 317, 347  
Rider, Roy Leonard, 393  
Riebe, Lois Frederick, 70, 326  
Rieben, Ernest Russell, 407  
Riede, Virginia, 70  
Riehe, Wallace Wesley, 111, 376  
Rigby, Jerrilyn Yvonne, 348  
Rigg, Don Albert, 70, 424  
Riggert, Robert Walter, 143, 209, 210  
Riley, Gerald David, 433  
Riley, Jackie, 150

Riley, L. William, 70, 106, 433  
Riley, Mike William, 410  
Rill, Sharon Leora, 358  
Rimpau, Patricia Alexander, 321  
Rinell, David Keith, 371  
Ritchey, Carol Beth, 349  
Ritchey, Howard Neil, 433  
Robacock, John Gary, 432  
Robbins, Dale, 437  
Robertson, Holly, 330  
Roberts, Bruce, 83, 106, 307, 424  
Roberts, Gary Lee, 428  
Roberts, Leslie Dean, 381, 399  
Roberts, Pete H. R., 116, 410  
Roberts, Wayne Elroy, 390  
Robertson, Kay E., 325  
Robertson, Margaret, 347  
Robertson, Michael C., 396  
Robertson, Robert Allen, 389  
Robinson, Bruce, 330  
Robinette, James Noel, 370  
Robinson, Elizabeth, 70  
Robinson, Fleur Luise, 353  
Robinson, Forest Milton, 70  
Robinson, Jack Grant, 400, 408  
Robinson, James Lee, 395  
Robinson, Suzanne, 324  
Robison, Joan Kathleen, 339  
Rockhill, R., 380  
Rockwood, Edward Francis, 395  
Roderick, M. Ann, 80, 81, 114, 332  
Rodgers, Gerald F., 366  
Rodgers, Wayne Ellis, 433  
Roe, Thomas Leroy, 424  
Rogers, E. Lorraine, 321, 358  
Rogers, Eldon P., 340  
Rogers, Roy Lee, 70, 119, 146  
Rogers, William Rodney, 396  
Rogerson, Jess Arthur, 397  
Rohde, JoAnne Anita, 70, 324  
Rohe, Robert Henry, 402  
Rohweder, Lewis Claus, 392  
Rolph, Edwin S., 382  
Romans, Paul Bernard, 382  
Romig, Robert Pence, 427  
Romtredt, Carl, 373  
Rooney, Theodor Wilbert, 420  
Rooser, George Arnold, 386  
Rood, Clair Alva, 434  
Rooney, Paul Elton, 70, 305, 386  
Roosa, Morris Eugene, 421  
Root, Carolyn Marie, 70, 345  
Roper, Lois Ellen, 23, 80  
Rorden, Nancy Katherine, 70, 138, 141, 314  
Rose, Bobby Joe, 407, 373  
Rose, Ronald Joseph, 378  
Roseburg, Barbara Lynn, 321, 351  
Roselund, Gordon E., 307, 370  
Rosendahl, Eva, 342  
Ross, Charlene Marie, 315, 358  
Ross, Craven Edwin, 387  
Ross, Jack W., 70, 340, 355  
Ross, Richard Neil, 437  
Rossi, June Agnes, 148, 342  
Rossman, Barbara Ann, 349  
Rossman, Trudy, 70, 326  
Roth, David Eugene, 364  
Roth, Gerald Lee, 380  
Rothe, Gerald Arthur, 423  
Rothstrom, Ray S., 428  
Rotter, Alice Leona, 322  
Rousseau, Rolfe Francis, 429  
Rowan, Roger Wallace, 376  
Rowe, J., 347  
Rowell, Payton Frank, 70, 386  
Roy, Marilyn Joanne, 328  
Ruffner, Bruce L., 400, 406  
Ruhle, Barbara Kay, 355  
Ruhle, Robert Carl, 70, 396  
Rukovina, Patricia Anne, 349  
Rush, Gary Alfred, 106, 132, 384  
Russell, Jerry Curtis, 395  
Russell, Karen Yvonne, 70, 326  
Russell, Patricia LaRae, 330  
Russell, Teresa Priscilla, 358  
Russum, J., 380  
Rust, Mary Ann, 320  
Ruth, Byron Kenneth, 306, 421  
Rutherford, Roger L., 70, 392  
Rutherford, Sherman Lloyd, 116, 393  
Rutledge, Ernest Reardon, 400, 404  
Rutter, Sharon Jean, 358  
Rvals, Kenneth Winifred, 384  
Ryan, George Patrick, 70  
Ryan, Michael Phillip, 70, 392  
Ryan, Richard Roy, 420  
Ryeraft, Eve Suzanne, 70, 342

## S

SACKETT A, 346, 347  
SACKETT B, 348, 349  
SACKETT C, 350, 351  
SACKETT D, 352, 353  
Sadler, Richard C., 116, 400, 401  
Saety, Joyce Barbara, 113, 330  
Sagesser, Jack Edward, 368  
St. Peter, JoAnn Helen, 339, 347  
Sakata, June Keiok, 358  
Saling, Neil Edmund, 93  
Saling, Sandra Jane, 340  
Salsbury, Terry Allen, 429  
Sallup, Marlene Bernine, 332  
Sampels, Vernon Lee, 71, 209, 210, 410  
Sandahl, LaDonna Rae, 333  
Sanders, Marshall David, 399  
Sandlin, Leslyn, 150, 319  
Sandwick, Carmen Irene, 444  
Sanford, Phyllis Lurline, 319, 355  
Sanford, Rodney T., 71, 402  
Sanner, Karen Louise, 358  
Sanmer, Kathleen Lee, 328  
Saran, Gurdip Singh, 118, 147  
Sargent, Donna Lee Joan, 129, 347  
Sargent, Marilyn Serena, 150, 280, 358  
Sartain, Mary Ann, 115, 333  
Sather, Arlene Frances, 353  
Satterlee, Tom, 424  
Saunders, Jacquetta Valier, 312  
Sause, Josephine Dianne, 91, 110, 128, 332  
Saville, Brenda, 320

Sax, Barbara Dianne, 348  
Saxton, Richard Robert, 424  
Scarff, Glennys Joan, 322  
Schaad, Anna Marguerite, 349  
Schaaf, Raymond Christian, 126  
Schaaf, Sandra, 71  
Schaefter, James H., 373  
Schautz, John, 434  
Schenck, Raymond Bruce, 126, 340  
Scheneer, William Herbert, 126, 307, 310, 375, 377  
Schilling, LeVallie Lee, 352  
Schirman, Roland D., 423  
Schoad, Anna, 138  
Scholltmann, Leonard Allen, 404  
Schmeiser, Donald Carl, 389  
Schmidt, Charlotte Ann, 355  
Schmidt, Richard H., 394  
Schmidt, Bruce Wayne, 437  
Schofield, Shirley Juanita, 113, 325  
Schofield, Susan Louise, 316  
Schoppert, Gail Dean, 71, 115, 129, 280, 281, 420  
Schray, Conrad Eugene, 424  
Schrieber, Roy Joseph, Jr., 382  
Schroeder, Beverly K., 315, 358  
Schruck, Dean Dwayne, 362  
Schulbach, Adolph, 310, 404  
Schult, Melvin Wayne, 386  
Schultz, Carla Eugenie, 325  
Schultz, Karla Valerie, 343, 355  
Schultz, Kenneth Leeman, 401  
Schultz, Minalou, 80, 326  
Schultz, Shirley W., 71, 92, 97, 326  
Schulz, Kerry Robert, 408  
Schulzke, Richard Allen, 372  
Schwab, Delmar George, 436  
Schwalen, Mary Ann, 334  
Schwalen, Sally, 334  
Schwammel, John Los, 410  
Schwanke, Harriet Hattie, 360  
Schwartz, William Anthony, 306, 409  
Schwehm, Judith Lee, 349  
Schweinfurt, Ann Marie, 355  
Schwind, Susan Carlotta, 80, 128, 338  
Schwinkendorf, Allyn Roger, 71, 402  
Schofield, Robert James, 340  
Scoles, David A., 71  
Scot, Carol, 315, 353  
Scott, Fred Elbridge, 401  
Scott, Kenneth Duane, 370  
Scott, Carolyn Marie, 337, 351  
Scott, Richard Thomas, 436  
Scott, Robert Charles, 71, 88, 90, 97, 113, 128, 386  
Scott, Robert Eugene, 406, 410  
Scott, Wesley Dale, 370  
Seaville, John J., 111  
Seerogins, Duane Lee, 126  
Seudder, Elaine Frances, 308, 316  
Seal, Deane, 420  
Seal, LeAnna Faye, 335, 358  
Searey, James Thomas, 419  
Searle, Theodore Cooper, Jr., 143, 209, 384  
Sears, Roberta Irene, 330  
Seaton, Kay Marie, 307, 310, 354  
Seaton, Ella Jeanette, 344  
Sedgwick, Clyde Nelson, 71, 384  
Sedgwick, Janet Irene, 138, 340  
Seedborg, Karly Lin, 324, 355  
Seely, Harold Bert, 111, 364  
Seelye, Keith Winthrop, 416  
Seiler, Bernard Carl, 71  
Seley, John Edward, 370  
Sell, Elsie Jean, 309, 331, 347  
Seppa, Hugh Alan, 428  
Service, Joan Frances, 150, 312, 353  
Settergren, Kay Frances, 337  
Sevick, Robert Leo, 420  
Severance, Sally Ann, 337  
Sexton, Patricia Ann, 339, 347  
Shaffer, Nonie, 71, 322  
Shaffner, John Arthur, 71, 308, 398  
Shaw, Carol Ann, 329  
Shaw, Charles Norton, 372  
Shaw, Janice Anele, 322  
Shaw, Palma Elaine, 358  
Sheaffer, Terry A., 422  
Sheasley, George F., 434  
Sheldahl, John Oswald, Jr., 424  
Sheldon, Gary Lawrence, 71, 118, 119, 146  
Sheldon, Robert Leroy, 389  
Sheldrake, John Wilbur, 403  
Shepard, Robert Lee, 71, 378  
Sheppard, Carolyn Grace, 333  
Sheppard, William Earl, 408  
Sherburne, Marilyn Miller, 71, 102, 128, 146, 312, 354  
Sherlund, Delores Isabelle, 340  
Shirun, Russell R., 408  
Sherwood, Janete Lee, 353  
Sherwood, Marlene Louise, 170, 343, 349  
Shudler, Betty S., 71, 88, 89, 96, 296, 326  
Shidler, Evelyn Kay, 358  
Shields, Jerry, 434  
Shields, Marilyn Kay, 321, 351  
Shimabucku, Stanley Hiroshi, 106, 112  
Shipman, Jean Agatha, 71, 441  
Shirley, Ann, 71  
Shirley, Charles Warren, 424  
Shiroma, Barbara Tomika, 358  
Shockey, Sherry Dell, 71, 131, 332  
Shockley, Shirley Dale, 71, 332  
Shoemaker, Clifford L., 422  
Shortridge, Delores Jean, 326  
Shortridge, Roger Wickliffe, 423  
Showalter, William B., Jr., 408  
Shriver, Robert Ernest, 398  
Shrock, Ronald A., 146, 147, 374  
Shrunk, Wayne, 424  
Shull, Donald Eugene, 71, 118, 424  
Shull, O., 328  
Shultz, Mark Randall, 408  
Shumway, Dean L., 71, 426  
Shumway, Myles Ray, 436  
Shuster, James, 398  
Siythe, F., 384  
Sias, James Frederick, 118, 380  
Sickler, Tom Ellis, 424

# INDEX

Siddall, Mark Bernard, 307, 310, 400, 402  
 Siegel, Richard Harold, 305, 415  
 Siegrist, Ronald Warren, 209, 210  
 Siemens, Theodore Edward, 406  
 Sigler, Charles Kelly, 126  
 SIGMA ALPHA EPSILON, 424, 425  
 SIGMA CHI, 426, 427  
 SIGMA KAPPA, 342, 343  
 SIGMA NU, 428, 429  
 SIGMA PHI EPSILON, 430, 431  
 SIGMA PI, 432  
 Sika, Ingrid R., 317  
 Sika, Marilyn Ann, 317, 358  
 Sikora, Charles Victor, 71, 126  
 Silkworth, George Charles, 396  
 Silva, James Forrest, 71, 402  
 Simes, Harold Lee, 126  
 Simmonds, Donald Leroy, 386  
 Simonsen, Bob Hammond, 434  
 Simonson, James Eldon, 428  
 Simpson, Mickey Earl, 308, 327  
 Simpson, Dorothy Pirnie, 132, 320, 347  
 Simpson, Robert Shaw, 306, 424  
 Sims, John Paul, 362  
 Singhose, Annabelle, 358  
 Singleton, Herbert Eugene, 71, 418  
 Singleton, Jack Leonard, 422  
 Sinko, Joe Lynn, 394  
 Sinnard, Lucy Lee, 151, 340  
 Sinnard, Thomas James, 427  
 Sipe, Robert Lloyd, 126, 408  
 Sisk, Ruth Jean, 333  
 Siverly, Clara Lorraine, 148, 354  
 Sizer, Joan D., 348  
 Skala, Gary Duane, 383  
 Skeates, Joan Zora, 317  
 Skief, Andy, 143, 209, 210  
 Skinner, Janet Marie, 26, 27, 71, 78, 80, 81, 114, 328  
 Skinner, Larry Charles, 399  
 Skinner, Robert Michael, 390  
 Skoubo, Leo A., 401  
 Skowhede, Walter William, 410  
 Slawson, Richard M., 143, 308, 372  
 Sleeth, John Douglas, 71, 340  
 Slegelmilch, John Morin, 324  
 Sloan, Todd Erwin, 373  
 Slyt, Clara Henriette Elizabeth, 334  
 Smart, Ronald Roy, 306  
 Smetts, Janet, 71, 115, 128, 146, 340  
 Smith, Arlene, 334  
 Smith, Beverly Lu, 138, 334, 360  
 Smith, Charles Pennypacker, Jr., 414  
 Smith, Charles Richard, 434  
 Smith, Charles Thomas, 373  
 Smith, Darrell Lyle, 392  
 Smith, Dorothy Ellen, 353  
 Smith, E. Carol, 355  
 Smith, Eastburn Alan, 383  
 Smith, Eldridge Scott, 423  
 Smith, George L., 392  
 Smith, Harley John, 379, 393  
 Smith, Homer Newton, 71, 401  
 Smith, Jeanne, 353  
 Smith, Jerome H., 412  
 Smith, Joseph Milton, 71, 434  
 Smith, Larry Lacross, 283, 429  
 Smith, Lowell Richard, 419  
 Smith, Loyal Everett, 380  
 Smith, Marvin L., 58, 71, 103, 386  
 Smith, Pamela Ann, 358  
 Smith, Reider H., 436  
 Smith, Richard Nelm, 118  
 Smith, Richard, 283  
 Smith, Robert Edward, 367  
 Smith, Robert Wilbur, 404  
 Smith, Susanne, 71, 320  
 Smith, Sylvia Jean, 344  
 Smithpeter, Donn, 71, 372  
 Smithson, Sonya Lynn, 132, 314  
 Sniffen, John Nelson, 143, 209  
 Snook, Barbara Lillias, 71, 338  
 Snook, Caroline Joan, 71, 336  
 Snyder, Earl Maurice, 412  
 Snyder, Lawrence, 396  
 Snyder, Maurine Elizabeth, 324  
 Snyder, Norma Ellen, 358  
 Socolofsky, Walter David, 373  
 Soine, David George, 378  
 Somers, Rosalind Lee, 340, 343  
 Somerville, Marilyn Joan, 343, 351  
 Sommer, Keith Murray, 422  
 Sommer, Robert Ellis, 389  
 Sonnenland, Nettie Adel, 359  
 Soot, Hennok, 393  
 Sorensen, Dwight Thomas, 151, 205, 430  
 Sorter, Robert Raymond, 419  
 Sorum, Pomeroy Glenn, 430  
 Souvenir, Melvin Lewis, 365  
 Spangrud, Donald Elmer, 71, 340  
 Sparks, Allan Roy, 403  
 Spears, James Robert, 427  
 Speas, Cheryl Yvonne, 345  
 Speer, Howard E., 389  
 Spencer, Joanne Elizabeth, 307, 351  
 Spencer, Mae Louise, 150, 359  
 Spencer, Solon D., 401  
 Spicer, William Vaughn, 412  
 Spink, Dennis Gilbert, 71, 409  
 Spint, Kenneth Riley, 369  
 Spitzer, Donald Henry, 399  
 Spong, Kathleen, 359  
 Spooner, Keith Edmund, 418  
 Spriggs, Duane Gilbert, 71, 366  
 Springer, Bruce Michael, 441  
 Springer, Marilyn Jeanne, 353  
 Sprinkling, Jacquelyn Clara, 359  
 Spruill, Miriam Eleanor, 132, 338  
 Spurgeon, William Ray, 408  
 Squires, Douglas Eugene, 71, 414  
 Squires, Raymond Earl, 306, 434  
 Staats, Donald Roy, 340  
 Staats, Lloyd Edwin, 340  
 Stacey, Florence Harriett, 317, 346  
 Stafford, Evelyn Gibbs, 71, 324  
 Stafford, Jack Gene, 398  
 Stafford, Richard Allen, 417  
 Stanard, James Richard, 367

Stanbro, Duane Elwood, 72, 441  
 Stanley, Edwin Mills, 412  
 Stanley, Laura Keith, 424  
 Stansfield, Orlin Marvin, 393  
 Stark, John Arnold, 384  
 Starr, Patricia Rae, 138, 348  
 Starrett, Doris Louise, 330  
 Stearns, Peter D., 72, 410  
 Steele, Marilyn Nan, 308, 326  
 Steele, Wilbert Francis, 372  
 Stegner, Ann Frederica, 308, 319  
 Stegner, Dave Ralph, 396  
 Stein, David Jerome, 401  
 Stein, Gary Dale, 401  
 Stenbakken, Phyllis Ann, 339  
 Stenbjem, Bonnie Lou, 72, 342  
 Stephens, Donald Lee, 418  
 Stephens, Donna L., 321  
 Stephens, Rodger Reese, 416  
 Stephens, Roger Lee, 407  
 Stephenson, Benton, Elberet, Jr., 72, 362  
 Stephenson, John Ervin, 387, 410  
 Stephenson, William Francis, 306, 410  
 Stermer, Ruth Eva, 72, 307, 334  
 Stettler, Donald Lee, 374  
 Stettler, Joanne Darlene, 72, 334  
 Stevens, Diana, 72, 102, 336  
 Stevens, Larry, 143, 209, 210, 213, 297  
 Stevens, Yvette Edith, 334  
 Stevenson, David Stuart, 340  
 Steward, Melvina Julia, 345  
 Stewart, Dorothy Lee, 351  
 Stiles, Alice Ann, 316  
 Stiles, Barbara Kent, 72, 138, 141, 308, 314  
 Stinson, Morris Jerome, 373  
 Stirewalt, William Scott, 418  
 Stockman, Margery Ann, 337  
 Stockman, Richard Robert, 384  
 Stockman, Ruth Oelrichs, 72  
 Stockman, Wm. L., 397  
 Stoddard, Charles Leonard, 384  
 Stokes, Richard James, 393  
 Stotenberg, Herbert William, 72, 127  
 Stone, Carol A., 72, 92, 314  
 Stone, Donald Ray, 377  
 Stone, Edna Mareile, 335  
 Stone, Patricia, 138, 141, 333  
 Strader, Bill, 26, 72, 88, 130, 133, 282, 386  
 Strand, Ellen Marie, 331, 351  
 Strange, Robert Darrell, 423  
 Stratford, Eldridge Wayne, 132, 426  
 Straubem, Gary James, 437  
 Strebin, William Bradford, 399  
 Stresser, Don Wayne, 72, 93, 429  
 Stribling, Ronald Francis, 421, 441  
 Strickland, Lois L., 354  
 Strickland, Robert R., 429  
 Stroda, Delores Gertrude, 333  
 Stroda, Richard Elbert, 362  
 Strohkirch, Jacqueline Lee, 359  
 Stronge, William James, 306, 367  
 Strubb, Allen, 72, 340  
 Struck, Patricia Kathleen, 316  
 Strunk, Gary D., 106  
 Struss, Karl George, 72, 305, 432  
 Stuart, James Russell, 106, 364  
 Stuart, John William, 412  
 Stack, Philip Frank, 364  
 Stunkard, Lois Irene, 72, 326  
 Sturges, Paul David, 380  
 Sue, Fillmore Ivy, 404  
 Sullivan, Jim Owen, 423  
 Sulloway, Donn Winter, 373  
 Sundberg, Ralph Albert, 376, 441  
 Supe, Gustavus M., 436  
 Sutherland, James Dudley, 387  
 Sutton, Ralph, 410  
 Sutton, Robert Raymond, 143  
 Swaggart, Marion Emily, 307, 310, 312, 352  
 Swan, Patricia, 314  
 Swan, Raymond Hilton, 72  
 Swan, Robert Joy, 373  
 Swanson, Claude Edwin, 106  
 Swanson, Elford Arthur, 379  
 Swanson, Richard Bernard, 434  
 Swanson, Richard L., 412  
 Swarens, Ralph W., Jr., 372  
 Sweatt, Lee Dale, 373  
 Swedberg, Steve, 377  
 Sweeney, Donn D., 118  
 Sweetin, Lester Robert, 371  
 Swindler, Orville Lee, 143, 426  
 Swinger, Ronald Keith, 412  
 Switzer, Charles Francis, 126, 132, 379  
 Swyter, James Edward, 72, 149, 434  
 Sytz, William Edward, 118

## T

Takayama, Kuni K., 72, 307, 422  
 Takeoka, Thomas T., 106, 112  
 Tally, Robert Wallace, 379  
 Tanabe, Brian Masaaki, 402  
 Tanaka, Irene Fumito, 89, 355  
 Tanner, Junius Irvin, 427  
 Yanyi, Gregory Eno, 391  
 Taplin, Julian, 404  
 Tarem, Eevi Maria, 72, 138, 141, 345  
 Tatom, Dorothy Annett, 352  
 Taube, Norman Parker, 112, 441  
 Taucher, Louis Arthur, 143  
 TAU KAPPA EPSILON, 433  
 Tauscher, Stanley Walter, 426  
 Taylor, Jane Anne, 319  
 Taylor, Melvin James, 368  
 Taylor, Richard Frederick, 72, 384  
 Taylor, Sandra Lee, 329, 347  
 Taylor, William A., 408  
 Teague, Gerald Burdick, 363  
 Teague, Jayne, 340  
 Teale, Patty Ann, 72, 348  
 Tebb, Paul Frederick, 410  
 Tegher, Walter Howard, 72, 420  
 Templeton, Judith Ann, 349  
 Templeton, Norma Jean, 351  
 Tenney, Eugene Arthur, 379  
 Terhune, Raymond Carey, 79, 420  
 Terpstra, John J., 126, 308, 433  
 Terry, William Rockwell, 370

Tetik, Attila, 391  
 Tewinkel, Margaret May, 351  
 Thayer, Kenneth E., 434  
 Thayer, Susan Jane, 325  
 Theiss, Alving Ray, 420  
 Thelen, John Frank, 388  
 THE PINES, 344  
 THETA CHI, 434, 435  
 THETA XI, 436, 437  
 Thiel, Norman Gary, 209, 398  
 Thielman, John H., 400, 406  
 Thies, Beverly J., 207, 344  
 Thiessen, Esther LaVerne, 317  
 Thon, Ronald David, 403  
 Thomas, Bruce Clayton, 111, 378  
 Thomas, Dennis, 117  
 Thomas, Edgar Morrall, 72, 103, 305, 428  
 Thomas, Jerry E., 72, 103, 386  
 Thomas, Lola Dolores, 359  
 Thomas, Ronald R., 91, 113, 388  
 Thomas, Vernon Perry, 412  
 Thomason, Edward Arthur, 23, 378  
 Thompson, Alice, 333  
 Thompson, Allan G., 72, 126, 127, 412  
 Thompson, Donald James, 367  
 Thompson, Gene Norman, 424  
 Thompson, Jeanne L., 359  
 Thompson, John Andrew, 433  
 Thompson, Marcia Gail, 337, 347  
 Thompson, Margaret Elmore, 348  
 Thompson, Mavis Chenelle, 72  
 Thompson, Murlene Lavon, 114, 354  
 Thompson, Richard Kenneth, 379  
 Thompson, Sue Catherine, 324  
 Thompson, Sunny Lee, 359  
 Thompson, Terry E., 437  
 Thompson, Terry Lynn, 359  
 Thomson, Gary Edward, 416  
 Thomson, Joanne Marie, 328  
 Thornton, Douglas D., 72, 366  
 Thornton, James W., 308  
 Thy, Robert Price, 397, 404  
 Tibbles, Arlene Elizabeth, 344  
 Tice, Gave Charles, 359  
 Tiedge, Barbara, 72  
 Tiefert, Fred, 379  
 Tiger, Wanda Janet, 307, 310, 350  
 Tikasingh, Elisha S., 391  
 Timble, Alfred, 412  
 Timeus, Harmon H., 420  
 Timm, Larry Alan, 367  
 Tischart, Edwin Nicholas, 371  
 Tobey, Doris Elizabeth, 359  
 Todd, Dennis T., 85, 369  
 Toelle, Alan David, 431  
 Toews, Jeanette Cecile, 327  
 Togikawa, Jane Reiko, 354  
 Tollefson, John Oliver, 406  
 Tomberg, John A., 363  
 Tomiyoshi, Roy Tetsuro, 402  
 Toney, Robert D., 126, 441  
 Tom, Marlene A., 308, 324  
 Toole, William F., 398  
 Torker, Marilyn Ray, 353  
 Townsend, Clarence Ronald, 72, 416  
 Toy, Eckard, Vance, Jr., 111  
 Trail, Lynn D., 126, 366  
 Traver, Ronald Douglas, 382  
 Trent, Wm. Edgar, 418  
 Troffiter, James Edward, 376  
 Trold, Wanda Fay, 128, 345  
 Trold, Wilma Ann, 345  
 Trotter, Patric, 379  
 True, Robert Buttrier, 414  
 Try, Robert Wayne, 404  
 Tschang, Pin-Seng, 390  
 Tshau, Robert Shigeo, 433  
 Tschek, Ernest Theodore, 72, 418  
 Tucker, Duane G., 404  
 Turel, Janice Barbara, 329, 347  
 Turnbull, Ann Elizabeth, 132, 339  
 Turner, Jay Ralph, 379, 380  
 Turner, JoAnn, 359  
 Turner, Kenneth Jackson, 72, 384  
 Tutt, Richard Crafton, 126, 307, 422  
 Tweedy, Clifton, 366  
 Tweedham, Judith Louise, 353  
 Tye, Thomas Lee, 389

## U

Udris, Andrejs, 72  
 Ulmer, Faith, 389  
 Upatisingh, Visutolu, 116, 377  
 Upright, Mary Judith, 290, 312, 353  
 Urben, Carl Leo, 376, 384  
 Urfer, Gayle Arden, 148, 441  
 Urie, Irvine Lawrence, 362

## V

Vachanada, Sookprachia, 391  
 Vail, Spencer Houghton, 126, 427  
 Valceschini, Bud Gene, 410  
 Van Arsdale, Samuel Edward, 83, 412  
 Vanatta, Mary Louise, 348  
 Van Buskirk, Roderick William, 306, 399  
 Van Calcar, Henry, 390  
 Van Cise, Margaret Roe, 336  
 Van Cise, Richard Allan, 72, 426  
 Vandenberg, John Arnold, 72, 441  
 Vandergaw, Bruce Arnold, 404  
 Van Duine, Albert Anthony, 72, 119, 147  
 Van Etten, Paul W., 72  
 Van Hook, Cynthia Jane, 344  
 Van Nortwick, Kenton Gale, 379  
 Van Ummersen, Charles, Jr., 399  
 Van Zandt, Edward Franklin, 421  
 Vaughn, Eloise, 319  
 Vaughn, George, 441  
 Vaughn, Virginia, 343, 351  
 Veal, Vance, 441  
 Veal, Mary Alice, 281, 323  
 Veek, Eugene, 392  
 Veiguth, Charles, 369  
 Velthoen, John, 428  
 Venters, Ronald, 409  
 Verburg, Virginia, 320, 351  
 Vestal, Dallas, 434

Viles, Barbara, 72, 441  
 Vincent, Edward, 72, 420  
 Vincent, Richard, 418  
 Vistica, Carl, 376  
 Vlastelicia, Johnnie, 363  
 Voekert, Karl, 369  
 Voigt, Mary Kay, 441  
 vonderHellen, Betty Ann, 316  
 vonderHellen, Ronald, 73, 106, 364  
 vonKrosigk, Carol, 73, 333  
 Vordick, Theodore, 421  
 Vos, Pieter Arie, 388

## W

Wachter, Paul, 401  
 Waddell, Rodney, 389  
 Wade, Joy, 327  
 Wade, Judith, 327, 359  
 Wade, Judy Anne, 330  
 Wade, Larry Alonzo, 126  
 Wade, Lawrence, 403  
 Waelti, Henry, 392  
 Waggoner, James, 73, 424  
 Wagner, David, 73, 106, 392  
 Wagner, Marjorie Diane, 319, 347  
 Wahl, Patricia, 345  
 Waitt, Roger, 374  
 Wake, Don, 364  
 Wakemba, Janet, 318  
 Walden, Paul, 362  
 Waldo, Lois, 333  
 WALDO HALL, 354-359  
 Waldomar, Leonard, 395  
 Waldgren, James, 306, 384  
 Walker, Charles, 414  
 Walker, John W., 396  
 Walker, Martin, 111, 374  
 Walker, Mary Lou, 327  
 Walker, Robert, 427  
 Walker, Ronald B., 406  
 Walker, Ronald L., 398, 415  
 Wall, Gene, 434  
 Wallace, Alice, 129  
 Wallace, Sandra, 309, 317, 359  
 Wallis, Nanette, 329  
 Walter, Ellen, 73, 344  
 Walters, Gary, 367  
 Walther, Ann, 315  
 Waltman, Glenn, 73, 433  
 Ward, Andrew, 106, 441  
 Ward, Carol Lee, 353  
 Ward, Ellen Victoria, 319, 347  
 Ward, Evelyn Lucille, 73, 304, 314  
 Ward, Helen, 321, 359  
 Ward, Ray, 72  
 Ward, William, 397  
 Warmington, John, 390  
 Warner, Donald, 422  
 Warner, John J., 366  
 Warner, John W., 414  
 Warner, L. Dean, 397  
 Warnock, Chester, 387  
 Warnock, Wayne, 434  
 Warren, James, 73, 418  
 Warren, Jean, 348  
 Warren, Kenneth, 418  
 Washburn, Gayle, 314  
 Watson, Gretchen, 73, 441  
 Watson, Gwendolyn, 333  
 Watson, John J., 397  
 Watson, John Q., 129, 280, 281  
 Watson, Norman, 427  
 Watson, Robert, 126  
 Watson, Sue, 312, 347  
 Watson, Valerie, 73, 314  
 Winans, David, 403  
 Winchester, Richard, 73, 436  
 Wing, Alan, 73  
 Wing, Vivian, 73, 130, 316  
 Winger, Carolyn, 129  
 WINSTON HOUSE,  
 Winston, Sandra Gail, 347  
 Wiprud, William L., 73  
 Wirth, Darlene Louise, 307, 344  
 Wirth, Janice Marie, 325, 351  
 Wirtz, John H., 384  
 Wisdom, Judith Lee, 130, 304, 314  
 Wisner, Kay Elizabeth, 318  
 Wist, Fred Clifford, 390  
 Witcher, Kenneth LeRoy, 384  
 Witcraft, Don Allen, 147, 441  
 Withycombe, Richard Perry, 414  
 Witte, John August, 143, 209, 217, 428  
 Wozberg, Judy Norene, 325  
 Wolfe, Leonard Robert, 126  
 Wolfe, Belinda, 312, 348  
 Wolf, Sandra, 73, 296, 338  
 Womack, Robert John, 424  
 Wong, Herbert, 73, 441  
 Wong, Reginald, 401  
 Wong, Violet, 73, 80, 102, 113, 115, 146, 307, 352  
 Wood, Dale Albert, 126, 374, 386  
 Wood, George E., 306, 437, 441  
 Wood, James S., 406  
 Wood, Jerry Lee, 441  
 Wood, Joanne J., 73, 309, 335  
 Wood, Joseph Edward, 369  
 Wood, Michael W., 132  
 Wood, Susan Wilson, 335, 353  
 Woodard, Larry Lee, 126  
 Woodman, Wayne Conrad, 89, 116, 133, 431  
 Woodruff, John Robert, 389  
 Woods, Ivan Clair, 23, 79, 429  
 Woods, JoAnn, 349  
 Woods, M. Sue, 336  
 Woods, Sheryl Jane, 339  
 Woodside, Kathleen LaDonna, 335  
 Woolworth, Cheryl Yvonne, 315, 359  
 Worden, Ray F., 79  
 Worden, Ronald Lee, 441  
 Worrell, Kim Laurence, 401  
 Worrell, William Kinsey, 427  
 Wortham, Fordyce Clyde, 380  
 Worthington, Eleanor Alice, 347  
 Wray, Doug C., 73, 149, 410  
 Wray, Jean Marian, 329, 351  
 Wrigglesworth, Marion E., 73, 334  
 Wright, Gerald Jean, 371  
 Wright, Patricia Ann, 340  
 Wright, Patricia Dunn, 110, 323, 351  
 Wright, William Husted, 305, 396

## INDEX

Wrolstad, Lorin Wilson, 106, 364  
Wrotten, Gail Darlen, 321, 359  
Wuerch, Leo Poe, 410  
Wulff, Margaret Ann, 319, 359  
Wulff, W. Alfred, 73, 308, 432  
Wuopio, Richard Albert, 118, 119, 416  
Wylie, William Ben, 427  
Wyman, Donald L., 401  
Wynkoop, Laura E., 318

## Y

Yamamoto, Kay Yoshiko, 353  
Yamatoya, Glenn Minory, 306, 433  
Yancey, Donna Britta, 317, 347  
Yang, C., 407  
Yarosh, Thaddeus, 126  
Yazzolino, Pete Vernon, 387  
Yeager, Carol Catherine, 340, 359  
Yee, Johnson Juinn Shing, 401  
Yergen, Donna Lenore, 339, 347  
Yolland, Kay A., 73, 304, 320  
Yoon, Chony, 147, 391  
York, John Martin, 404  
Yoshida, Chosho, 391

Youde, Sheryl Rae, 359  
Young, Gary Delmar, 91, 386  
Young, Gerald Loren, 379  
Young, Howard Duane, 129  
Young, Janet May, 343, 348  
Young, Joyce Alene, 150  
Young, Rita Jo, 312  
Young, Wilfred Jackson, 73, 130, 388  
Young, Wm. Henry, 429  
Young, William Victor, 399  
Youngman, Betty Maude, 345  
Youngstrom, Carolyn, 73, 326  
Yungen, Albert John, 364  
Yunker, Claudia Jean, 328  
Yunker, Virginia Lee, 326

Yunker, Wayne H., 430

## Z

Zahara, Betty Marie, 326  
Zahorski, Michael Rawlings, 399, 408  
Zakovics, Guido E., 370  
Zaniker, Frank Kenneth, 424  
Zarosinski, Louis, 427  
Zechertmayer, Richard Dale, 126, 408  
Zeek, Ida Ann, 343, 359  
Zeek, James E., 73, 433  
Zeller, Jack David, 380

Zeller, Joy Dale, 327, 347  
Zenger, Robert H., 73, 441  
Zeran, Mary Kay, 340, 353  
Zimmerman, Neil Louis, 127, 436  
Zinckgraf, Raymond George, 412  
Zinn, Tommy, 73, 305, 394  
Zirbel, Sharon Eileen, 314  
Zumwalt, Clyde, 437  
Zurcher, Mary Lou, 359  
Zwahlen, Dreenali Ann, 73, 324  
Zwahlen, Ernie Melchoir, 209, 386  
Zweifel, David Eugene, 73, 280, 281, 414  
Zwingli, Walter, 426







