

beaver

Del Martin



BEAVER

1968

**Published by the
Associated Students
Oregon State University
Corvallis, Oregon
Volume 62**

**Editor — Nancy Spence
Business Manager — Bob Burr
Photographer — Charles Lam
Layout — Jerry Romiti
Copy — Doug Sweet**

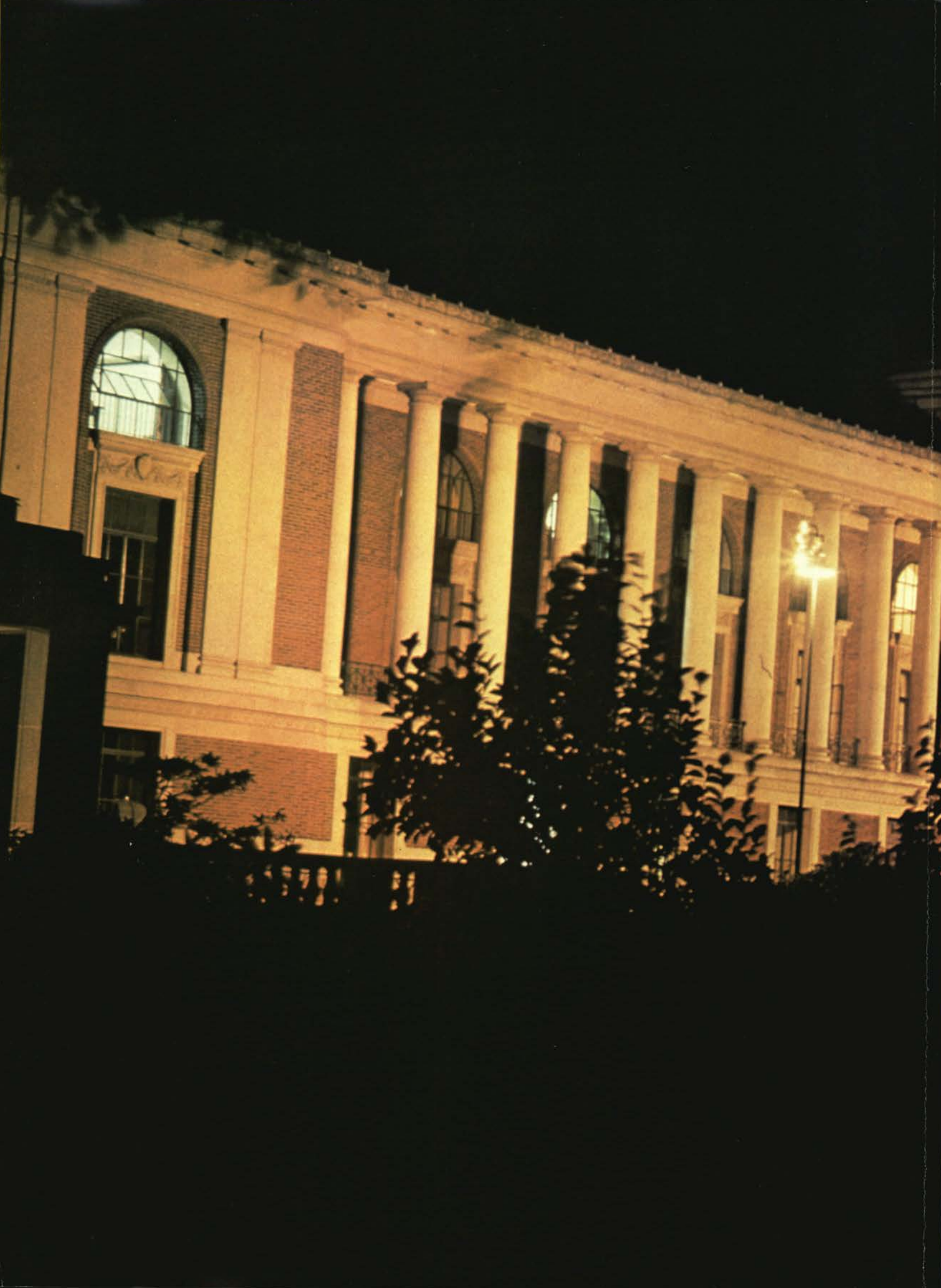
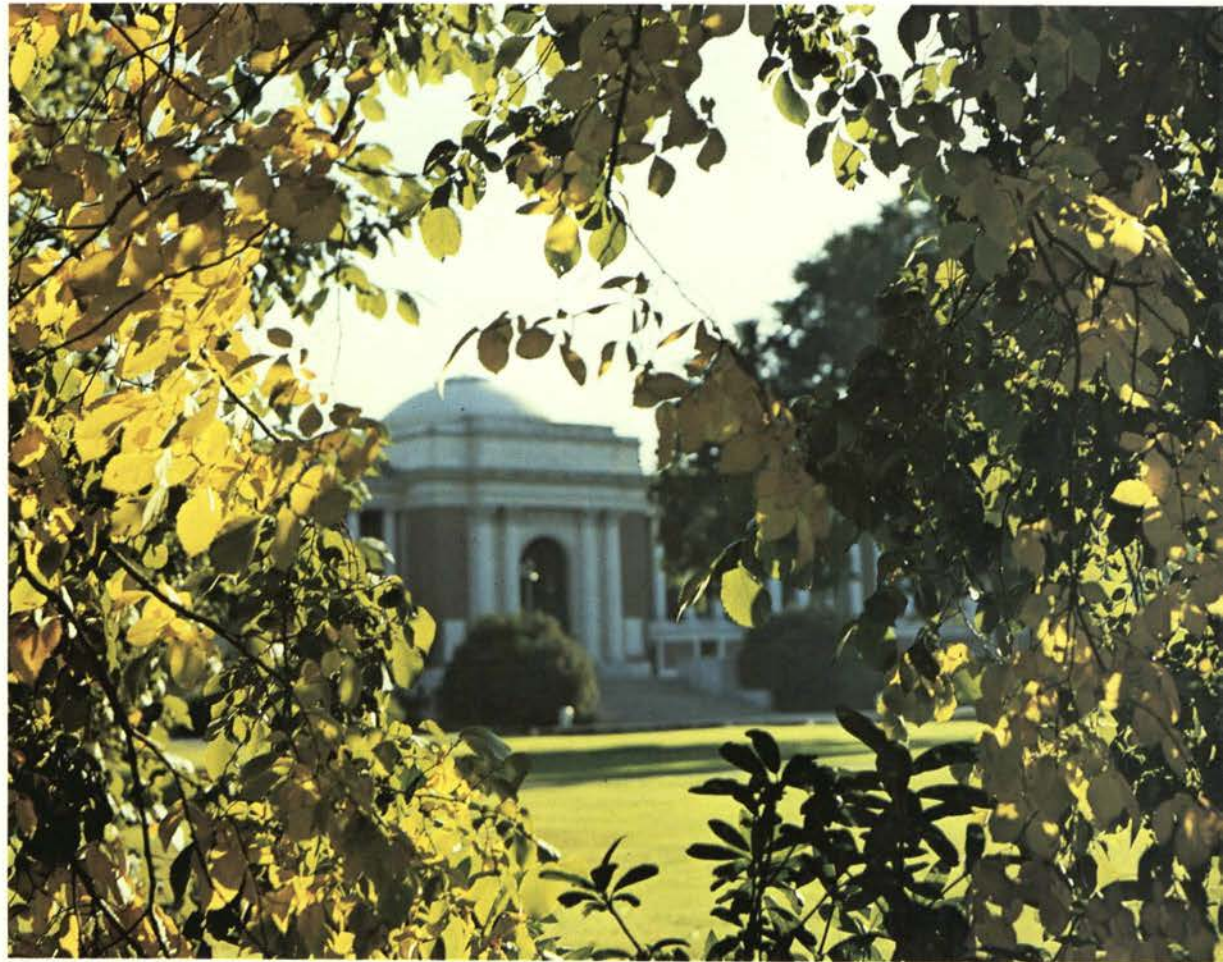

Table of Contents

Student Life . . .	18
Academics . . .	60
Activities . . .	110
Sports . . .	194
Students . . .	264
Seniors . . .	462
Index . . .	498

This is Oregon State University





...a life of preparation for the outside world...yet a unique society set apart from it.

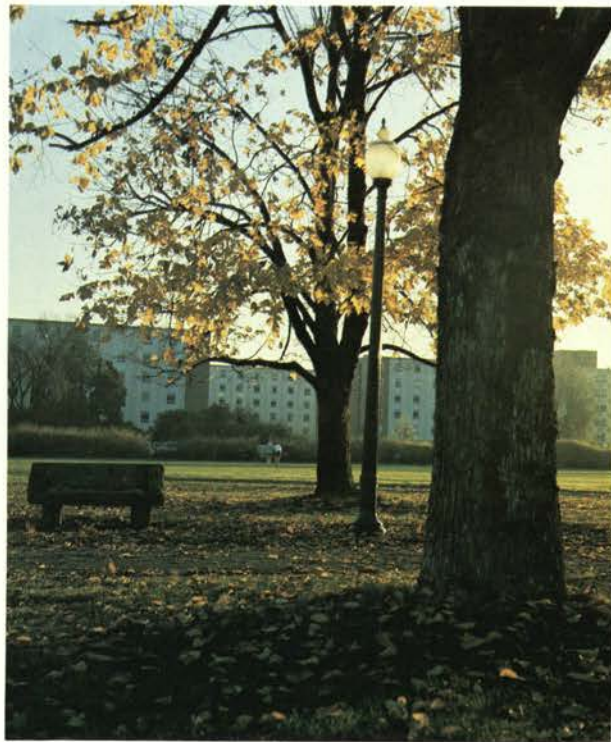

It is a bustling network of activity . . .

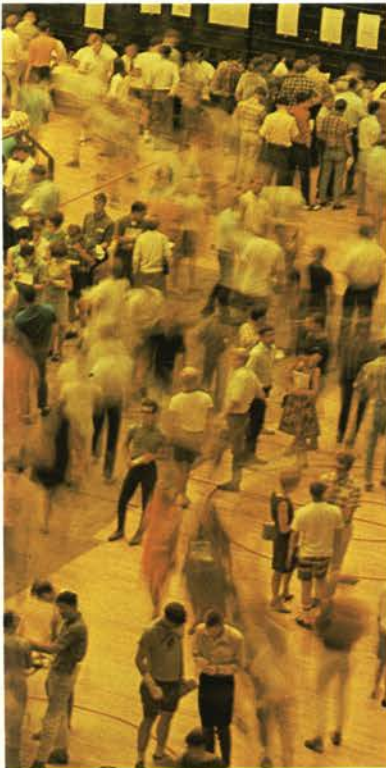



...and not without frustration.



It was a football season not to be forgotten.





It was a thrilling season uniting students with pride and spirit. Excitement began with the victory over Purdue, increased with the UCLA tie, and climaxed with the 3-0 victory over USC. Despite national ratings of seventh, OSU students were certain that their team was number one.



Other spirit took the form of protest, with the now - almost-familiar peace vigils and button sales. There were no screams, no bands, only a few moments of silence and, perhaps for some, an inward glance.



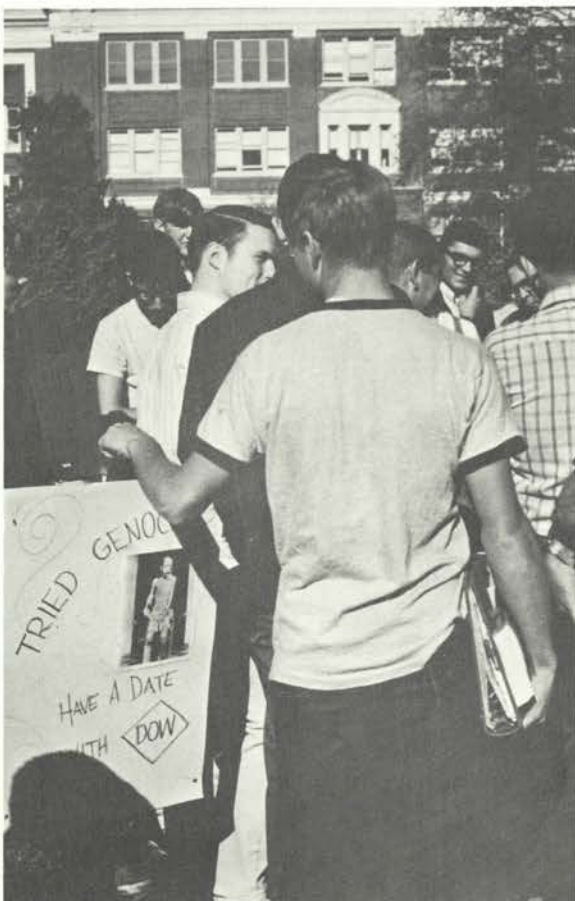

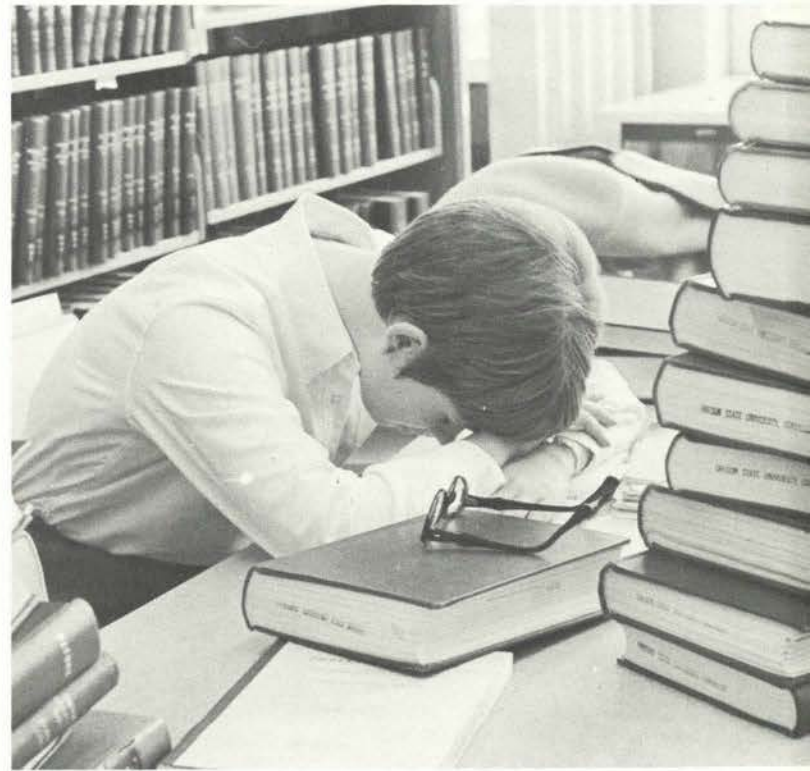

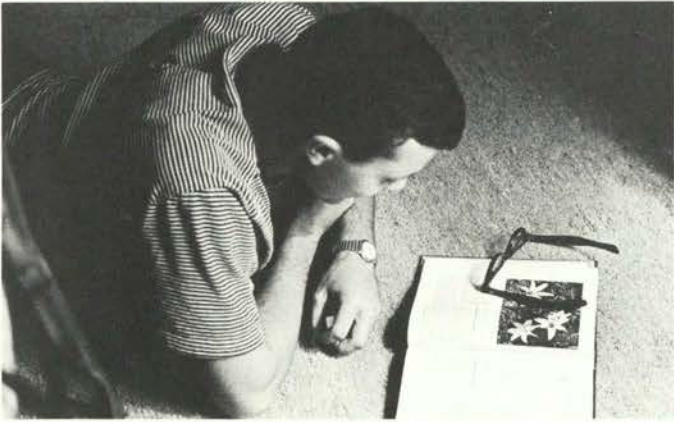

But for most it is a tiring struggle to fit the jig-saw puzzle day into too few hours.

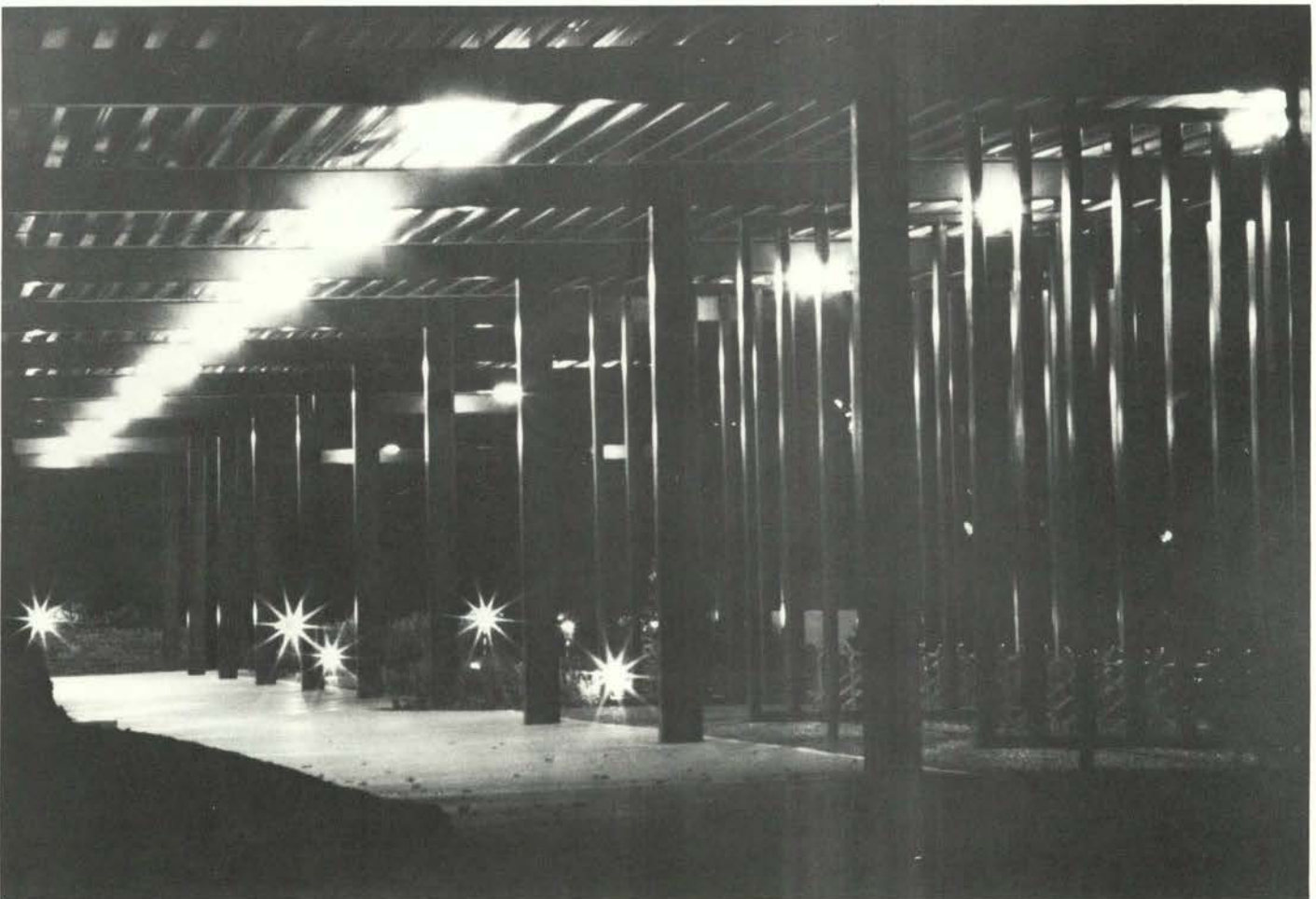





As Friday approaches, the puzzle pieces are tossed away and forgotten as the relaxed and carefree attitude of the weekend takes hold.







But in the midst of this network of activity, there are quiet moments... moments for introspection, for dreaming, and for finding a quiet strength to face the world of reality again.







STUDENT LIFE

Student Life	20
Royalty	48



FALL



Fall term finds OSU rooks new among its old crowds. There is eagerness mixed with a certain amount of bewilderment.





Crowds of students are caught up in the spirit, the dissent, and the many moods flooding the atmosphere.

Cheers of the masses show joy, and pride comes from the closeness. What would Oregon State be without its crowds?

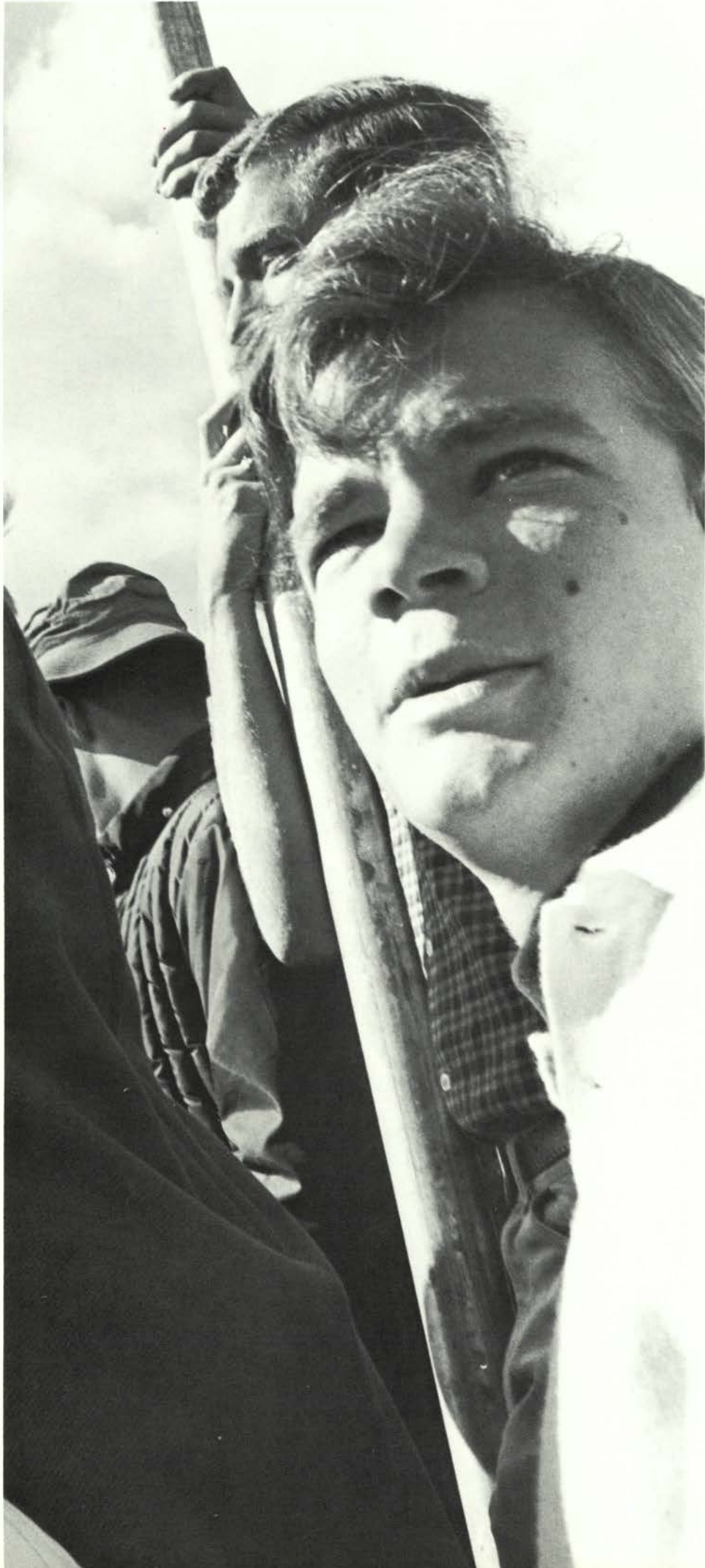



Nickels, tickets, crowded dining rooms are now only a memory. Since the amount received has been declining each year, AWS decided to discontinue the traditional dances and find a replacement. After all, how much fun is a nickel?

The ninety-ninth Charter Day Celebration honored the director of the Oregon Shakespearean Festival, Angus L. Bowner; an inspiring Dean of Men at OSU, Ulysses G. Durback; a dedicated botonist, Helen M. Gilkey; and an outstanding chemist, Milton Harris. These recipients of the Distinguished Service Awards joined faculty, students, and guests for an introduction to Athelstan Spilhaus's ideas on massive experiments in living.

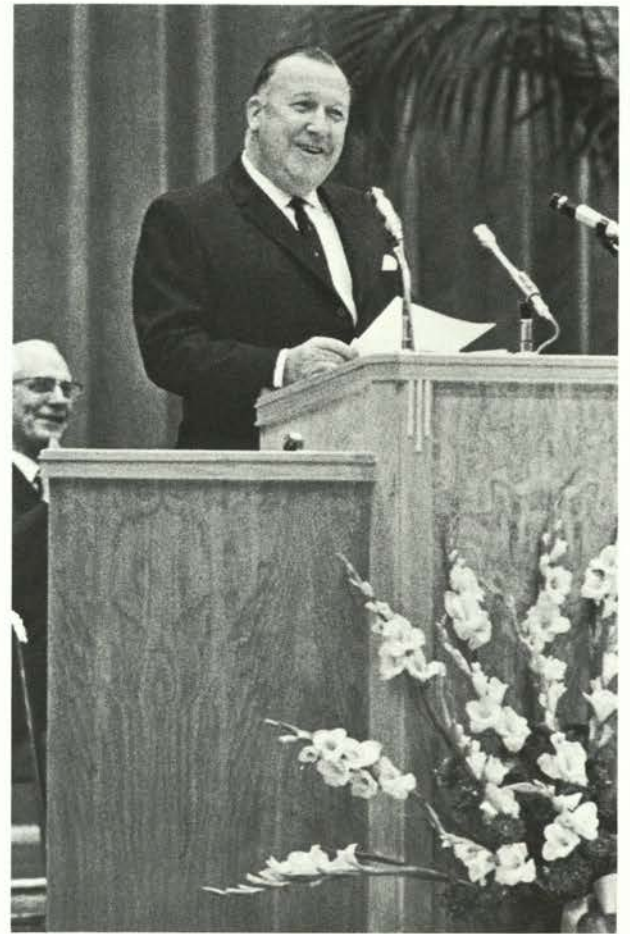

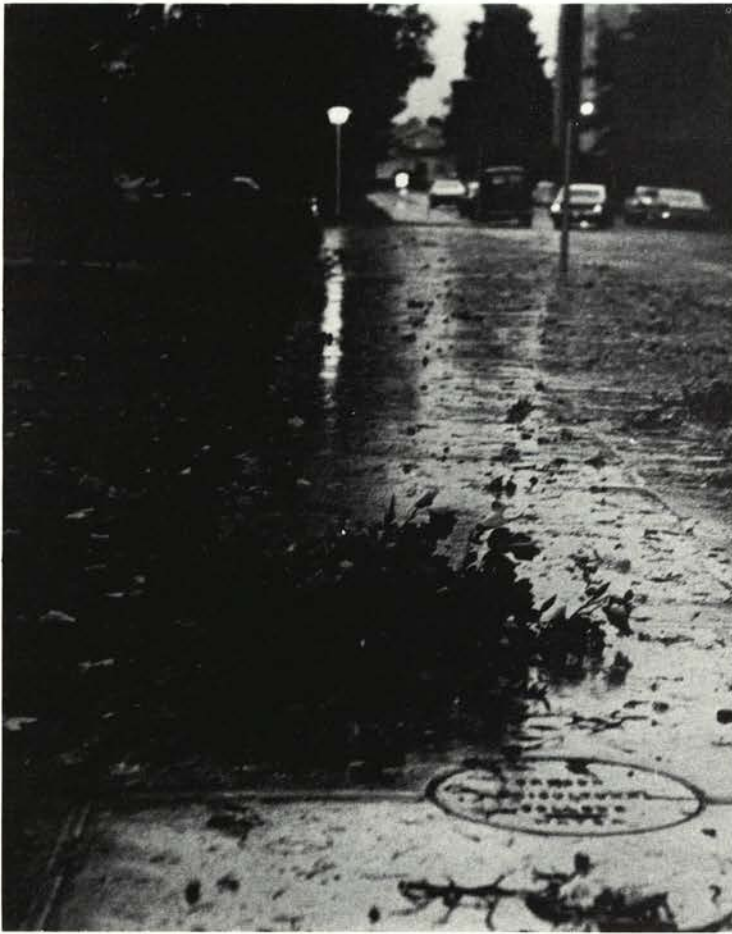

Reports of another "Columbus Day Storm" sent students seeking shelter from the strong October winds. Trees which had heretofore been able to brave the winds and retain their adornment were deprived of leaves and branches. The majestic elm in the quad, which had withstood the hurricane winds four years ago, met its match in the late afternoon. The next day, crews began to clean up the debris and restore the campus. After the removal of the elm stump, a casual visitor would never know of the previous shade and beauty offered by the sole guardian of the quad.



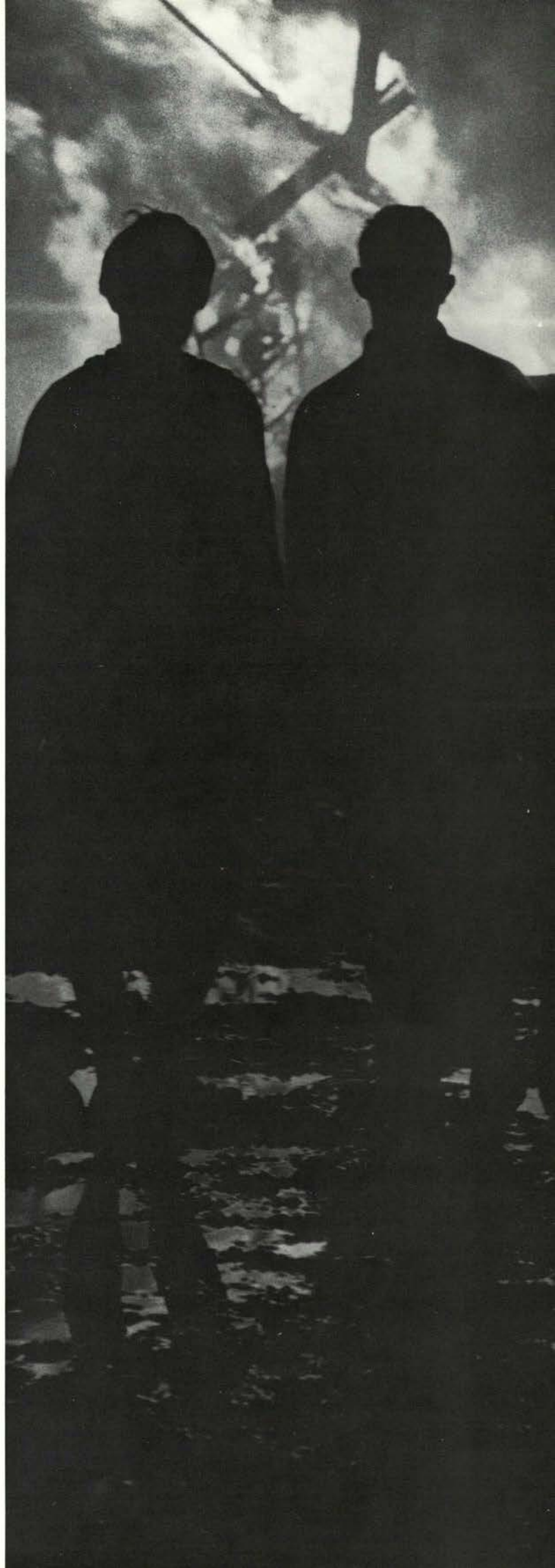
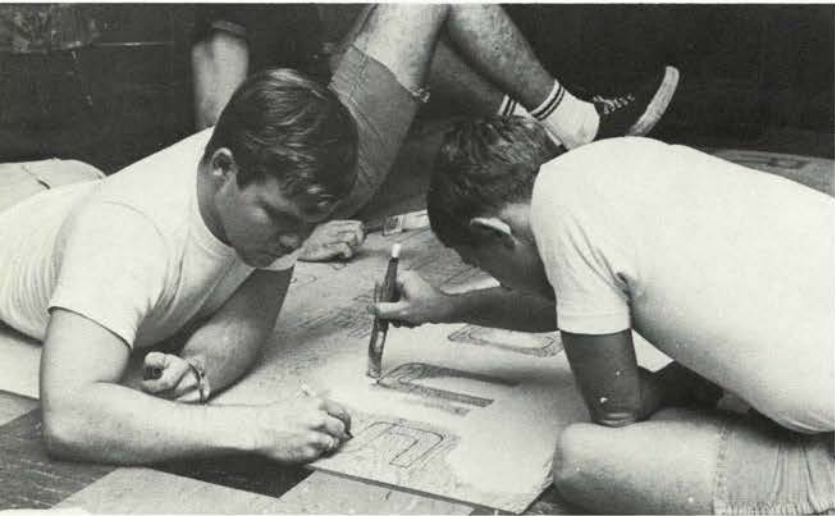



Homecoming '67, although still steeped with tradition, established new precedents for future celebrations. The theme "Rendezvous OSU" tried to welcome back alumnae and bridge the generation gap, rather than encode the opponent's name in a clever rally yell. In order to emphasize the talents and personality of the homecoming queen, rather than rely on her beauty and popularity, the homecoming committee staged a pageant in which the contestants narrated a skit and modeled.

The traditional homecoming signs and novel chariot races all added to the festivities. Drenching rain and soaking feet did not dampen the spirits of the noise paraders or shadow the hopes of those who witnessed the bonfire.





Hope Attracts Record Crowd

The spontaneous wit, humorous humanitarian, Bob Hope, greeted the largest concert audience in OSU's history. Enthusiastic applause, unconstrained laughter, a plaque, and an OSU blanket tried to express the feelings of appreciation and enjoyment due the legendary entertainer.



People Are Strange

Available tickets to The Association concert were a rarity three hours after sales had begun. The group's drawing card offered rhythm, sound, and plenty of talent; their songs were as varied as the members of The Association themselves.

Relying on the popularity of The Association, a one-hit group, The Doors, appeared on campus a week later. Collegiates were joined by high schoolers in letting in the message the singing door had to convey.

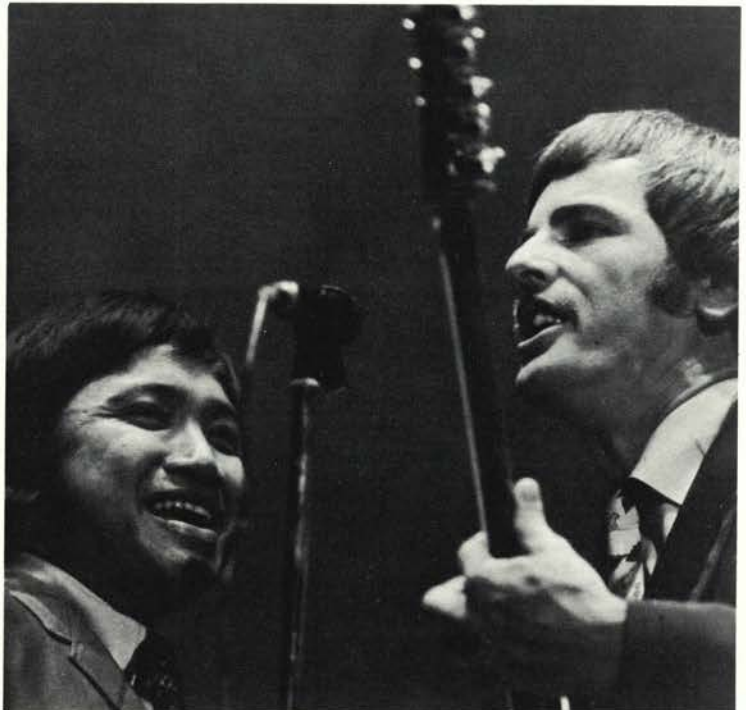



WINTER

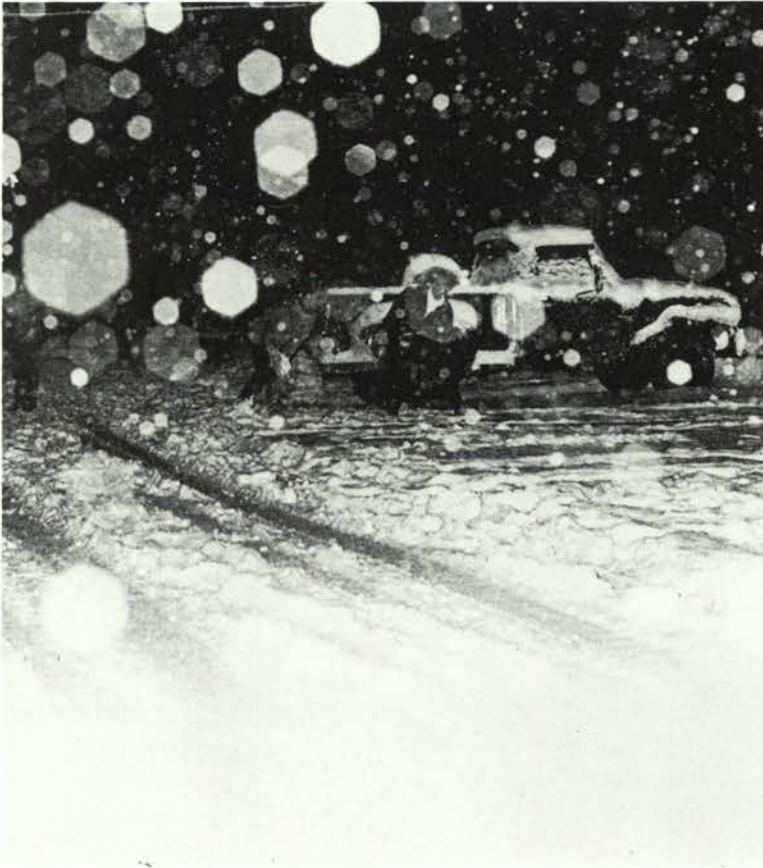

Rains change to snow as the campus silently becomes white . . . a beautiful playground marred with inconvenience.







Winter term . . . and the umbrella community sprouts. This portable canopy is awkward, cumbersome, easily broken, easily lost . . . yet indispensable.



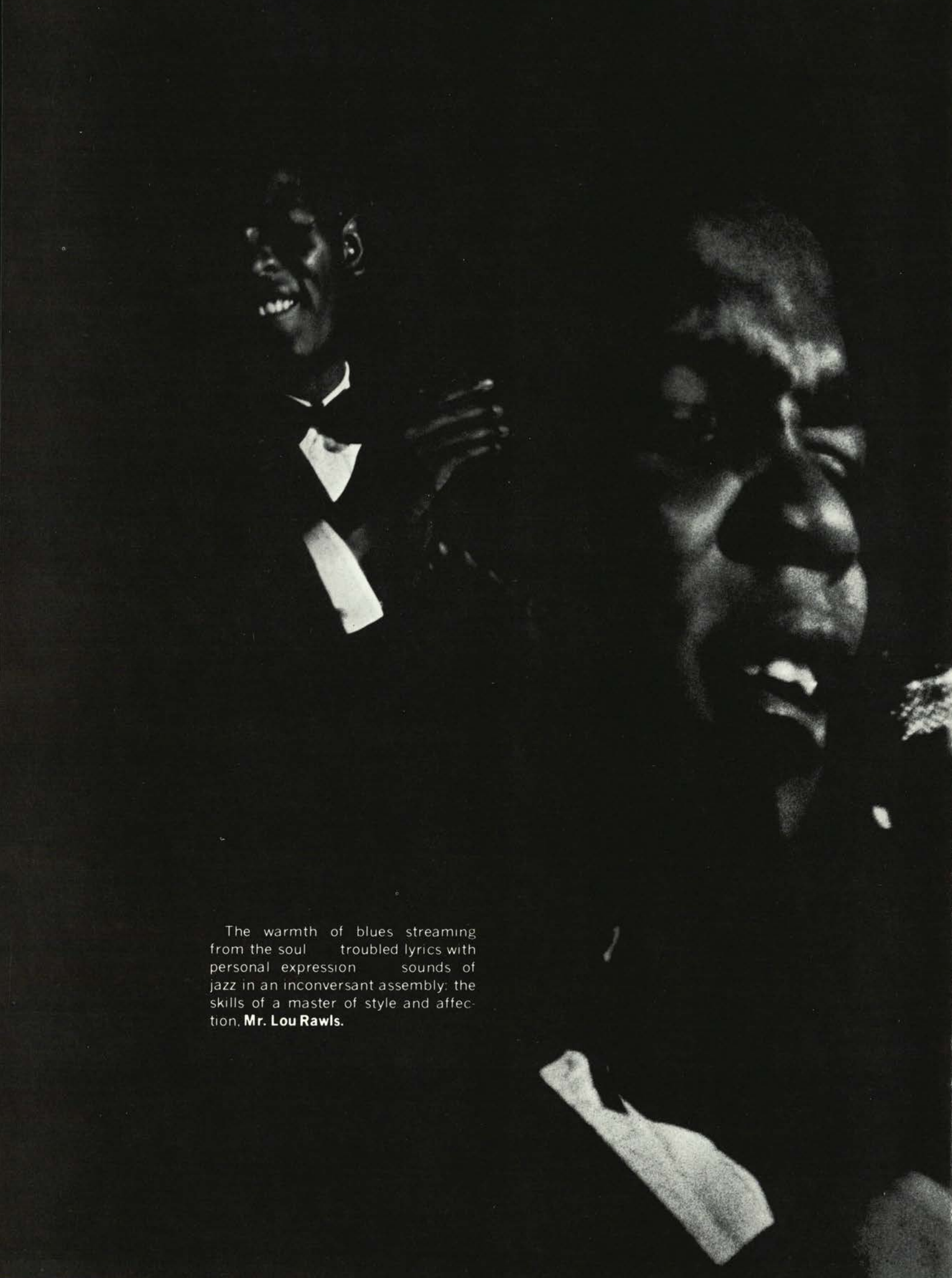

The warmth of blues streaming
from the soul troubled lyrics with
personal expression sounds of
jazz in an inconvertible assembly; the
skills of a master of style and affec-
tion, **Mr. Lou Rawls.**



Anti-Military Ball Is Gassed Out



Conceived with the idea that war is absurd, the Anti-Military Ball attracted over one thousand protestors, participants, and just plain curious people. The featured entertainment—San Francisco Mime Troupe, performing “Olive Pits;” music by Portland Tweedy Brothers; and the underground movie “Oh, Dem Watermelons”—received much publicity in the debates on whether a free dance should have been sponsored on campus the same night. These debates, however, were trifling in comparison to those in response to the irritating gas bomb which dispersed the Ball shortly before midnight.

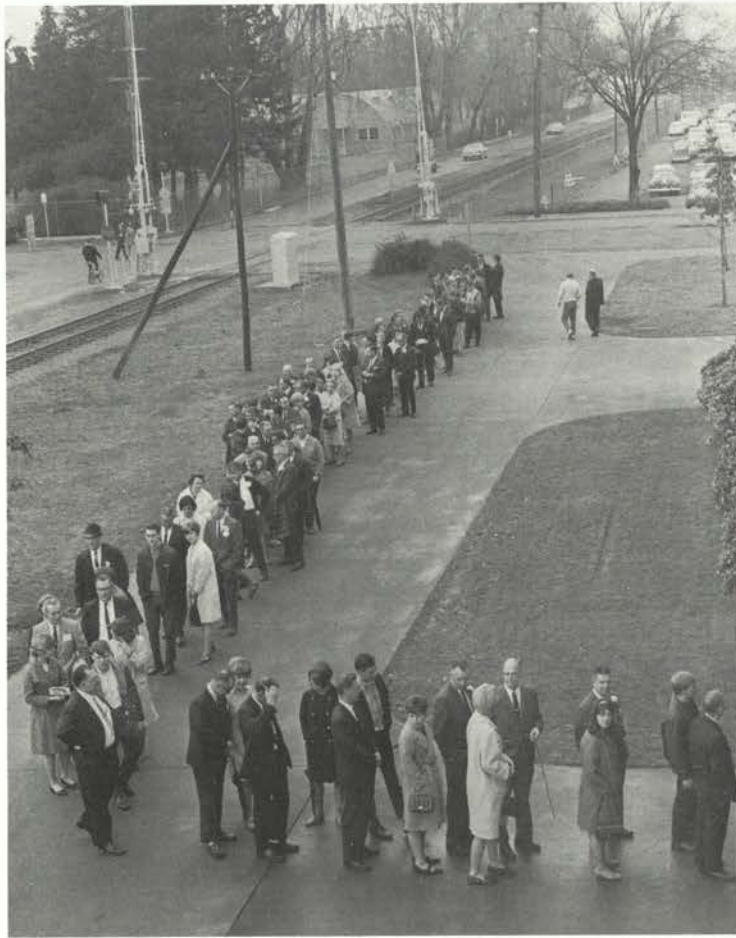
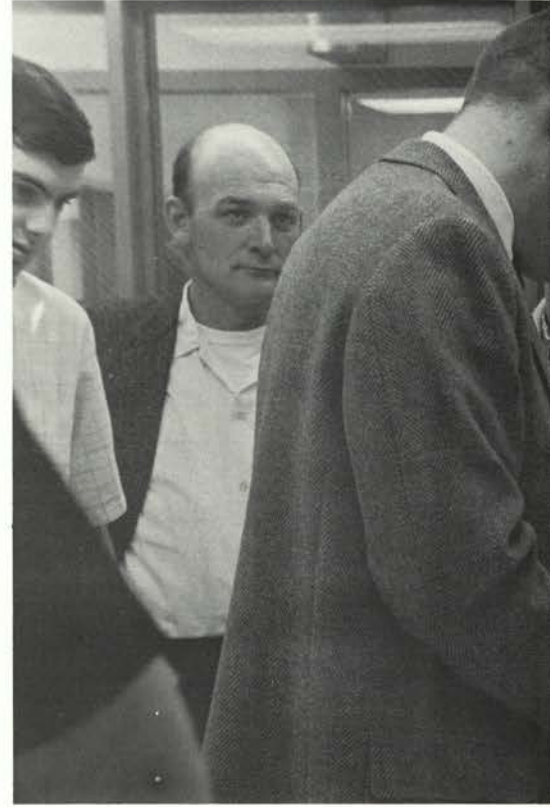



Time Out For Dads

Students took time out just before finals week to entertain more than 3,000 dads. Basketball games, crew races, pee-wee golf, rugby, bowling tournaments and wrestling matches acquainted dads with the sporting college pastimes. Dean's meetings and department tours reminded them of the more serious aspects of college life. Dads wore through their soles and pocketbooks, but they proudly added one more stripe to their traditional bamboo canes.





SPRING

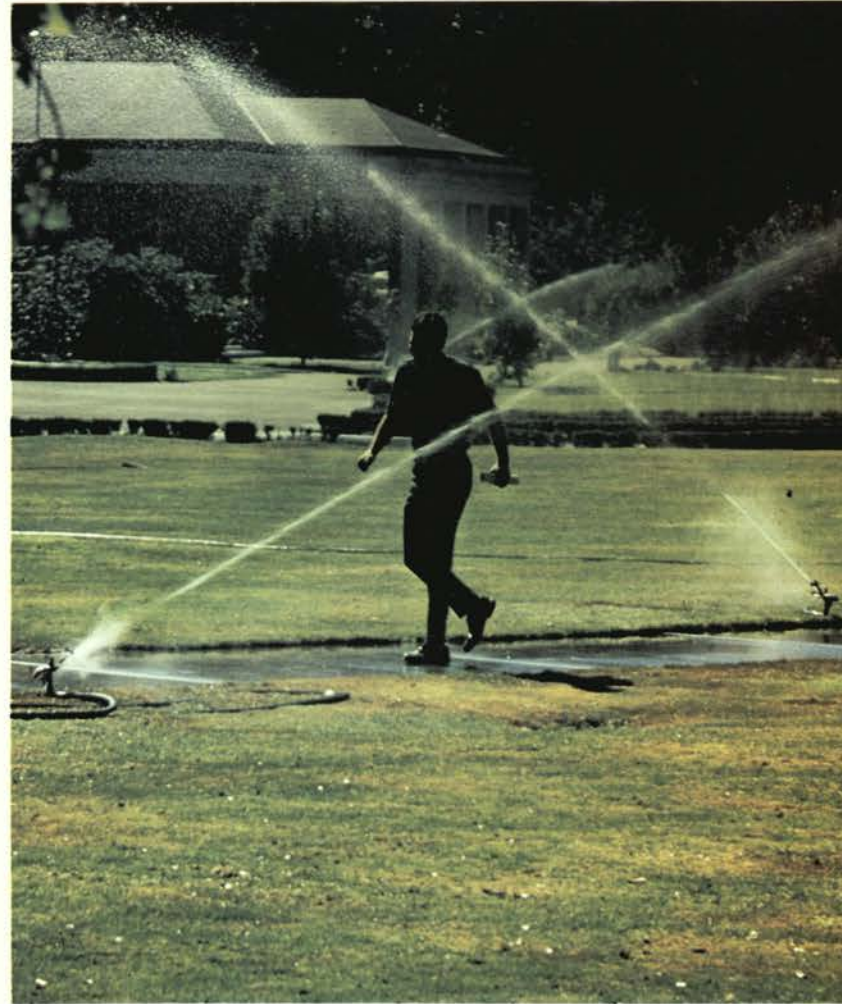
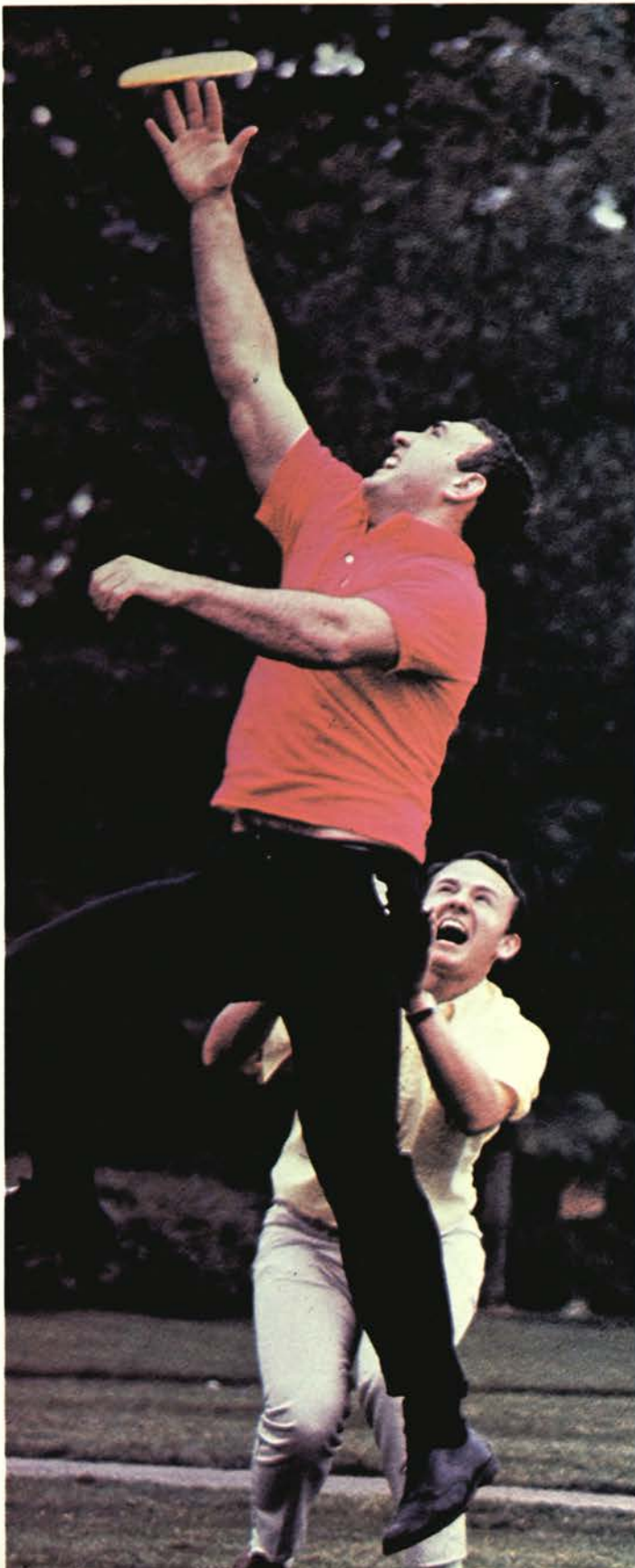

After a particularly wet beginning, spring term came into its own when the sun appeared and brought with it a world of outside activity.....





Under a bombardment of water any preoccupation with homework dissolves. The motto seems to be "Play now, and pray for a lower curve."

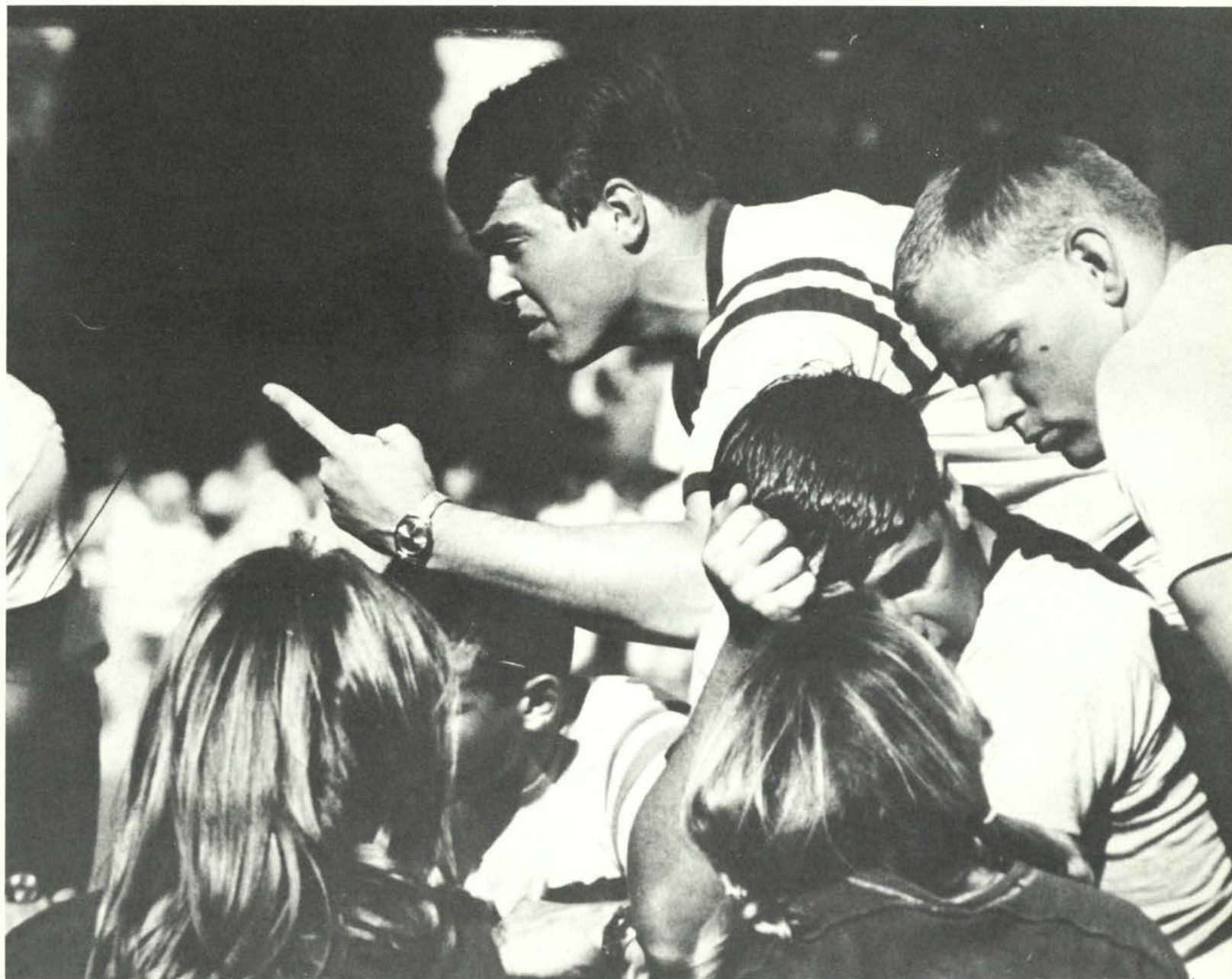



"Color My World" brought the Number One Female Vocalist of 1966, Petula Clark, to the Gill Coliseum stage. Entertaining the Prom audience with her Grammy award-winning "Downtown" and "I Know A Place", Pet displayed the talent bringing her international fame. From her cheerful pop tunes to her moving composition entitled "Two Rivers," Pet colored her admirers with a rainbow of feeling.

A climactic ending to the black bag episode found an imposing replica topping the flagpole. How it got there, no one knew. The controversy, however, was not who accomplished the seemingly impossible task, but how the bag was to be removed. While the **Barometer** concentrated debate on who was responsible for moving operations, the men of the Physical Plant demonstrated one method of undoing the skillfull accomplishment.

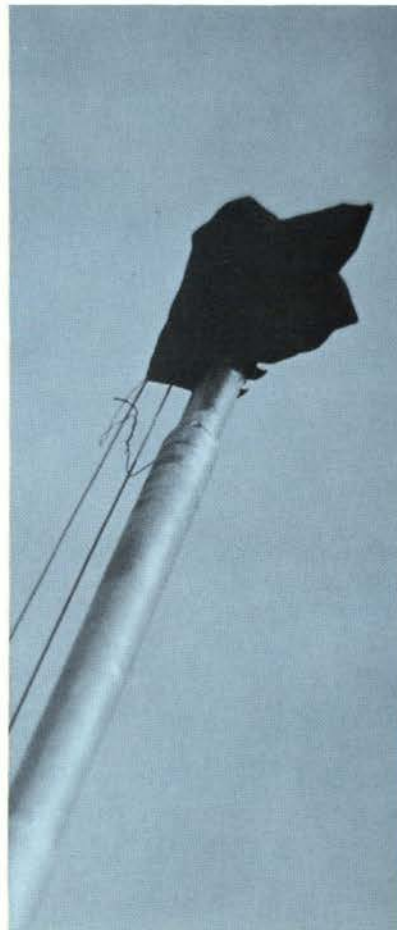

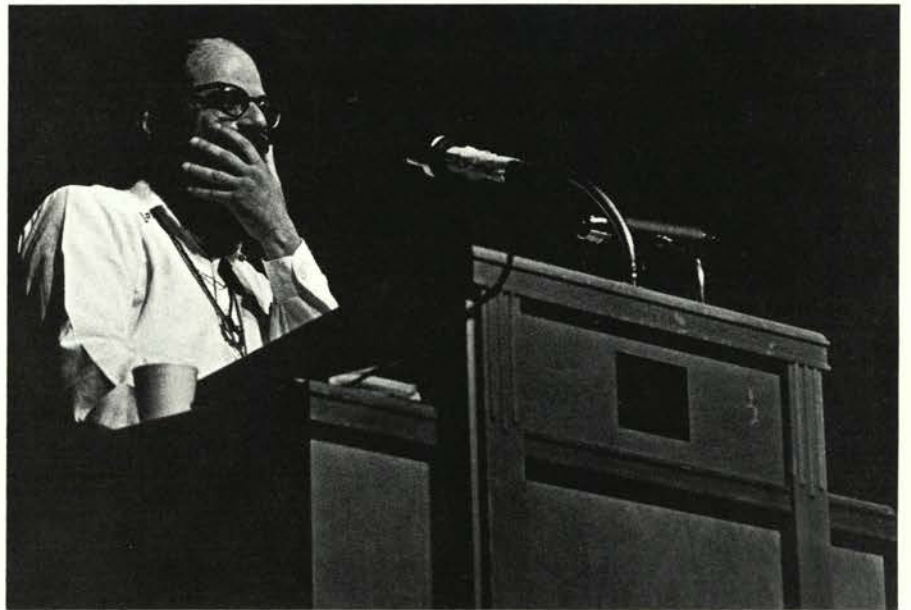

A capacity crowd packed into the Home Ec Auditorium to sit (or stand) entranced by poet Allen Ginsburg. The "Guru" of the beat generation recited rhythmic Buddhist chants and shared his philosophy with curious students.

Campaign posters dotting the campus presented only a facade to the voices which struggled to be heard in ASOSU elections. Students had no excuse for ignorance in this election. Senate convened in a special session to interview presidential candidates and investigate the thinking put into their platforms. The issues: NSA, student power, course evaluation, communication; all were instrumental in determining the final outcome. Controversy arose when the **Barometer** and the present student officers actively backed certain candidates.

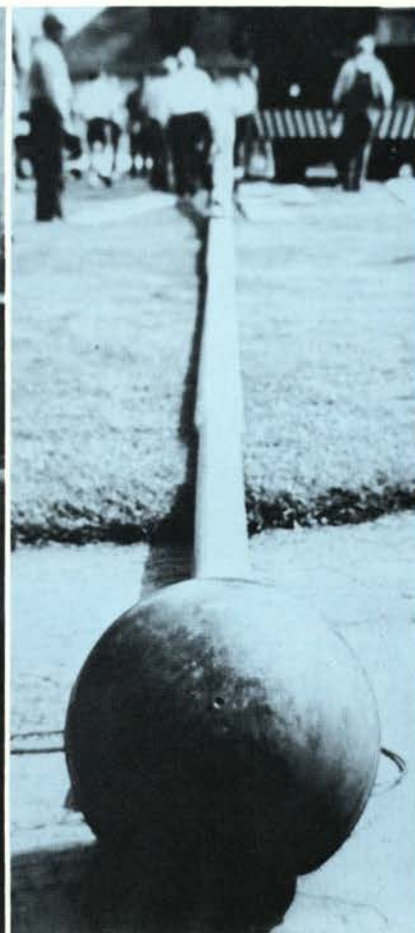



Amateur Sing Outdoes Mom's Weekend Concert

Moms wondered at their first planned event as they were entertained by the vociferous Righteous Brothers, the spangly Brazil '66, and the gross comedian. Following a night of adjusting to university accommodations, moms arose only slightly wilted to freshen for anticipated events. A trek to the coliseum was rewarded by military drills, and throughout the day, campus tours and open houses kept moms on the go. Curious moms overflowed the fashion shows and peeked in to evaluate the flower displays. Despite the warm afternoon, a continuous crowd inspected the ceramics and pots on sale in the quad.

Saturday night brought a dazzle of color and a quality of sound in the annual IFC Sing. Callahan Hall boasted the first dorm to ever participate in the Sing, but top honors went to Sigma Chi's and Delta Gamma's.



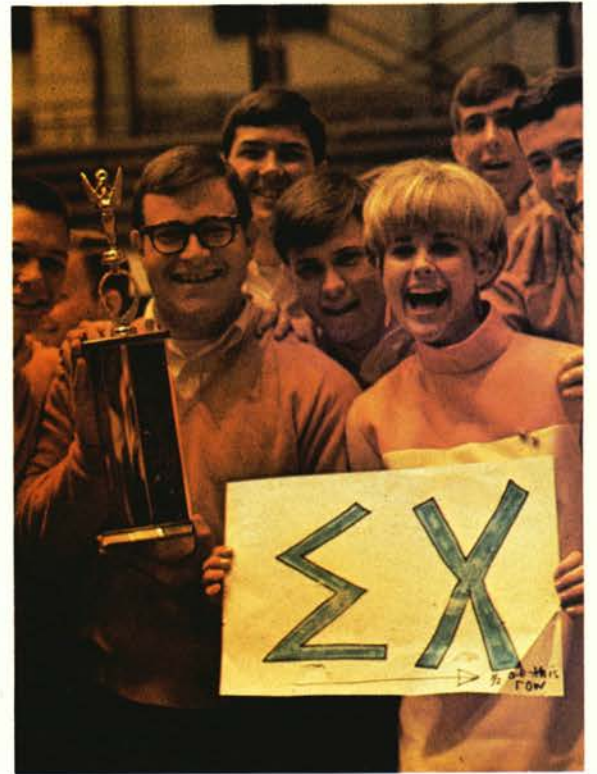

Decorated Turtles Color Mom's Day

Turtles and tired feet greeted moms as they began the second day of festivities in their honor. Enjoying their spotlight in the coliseum, decorated and painted turtles endured the screamed encouragement of a variety of admirers. Some left with trophies, others with turtles, and all with a feeling of true OSU spirit.





ADT
MAD
HATER

STUDENT
COUNCIL

ROYALTY





Sheryl Rosvall
Homecoming Queen





Dorinda Daggett
Junior-Senior Prom Queen

**Mariellen Lorenz
Betty Coed
Larry Rich
Joe College**



Debbie Puckett
Little Colonel

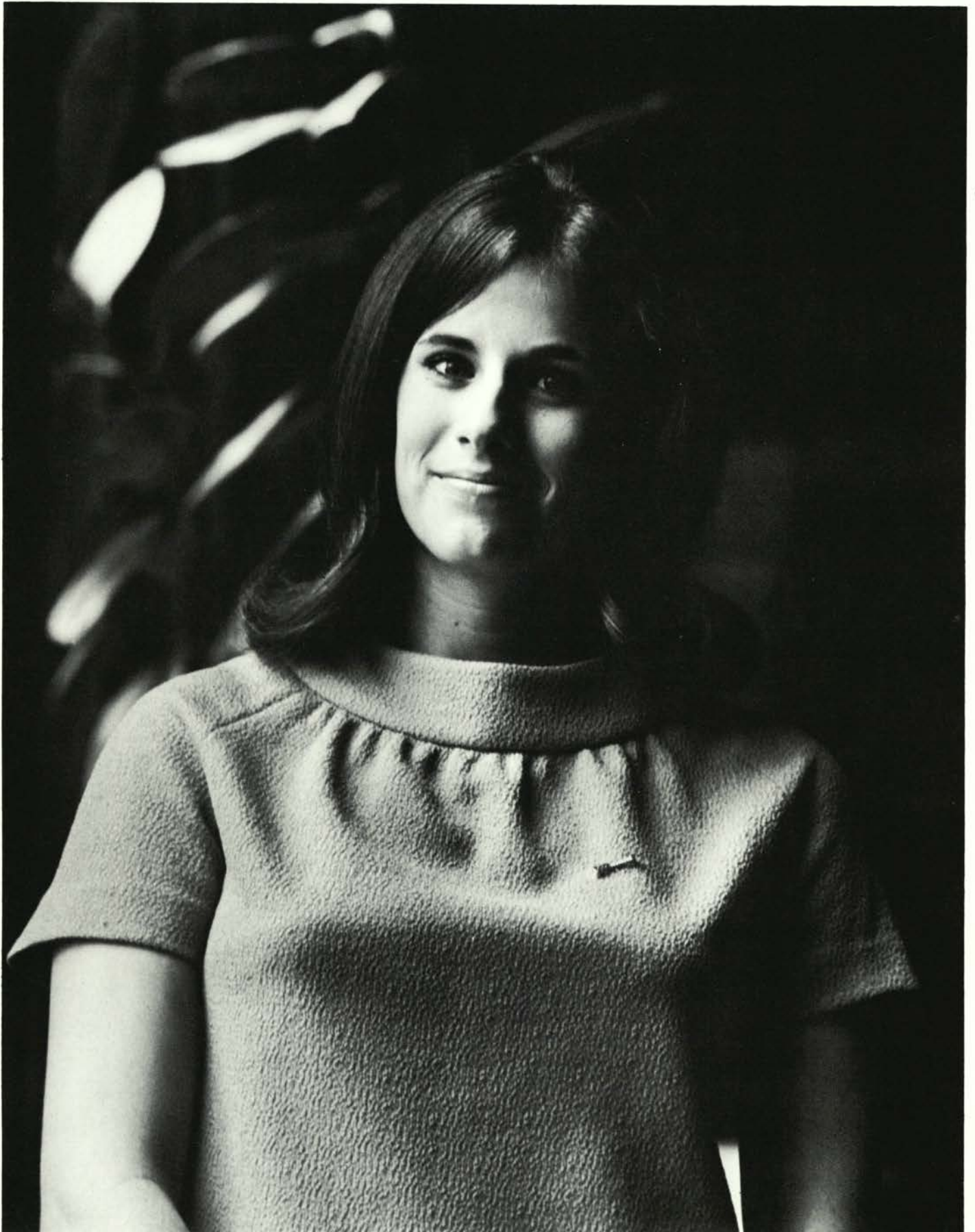

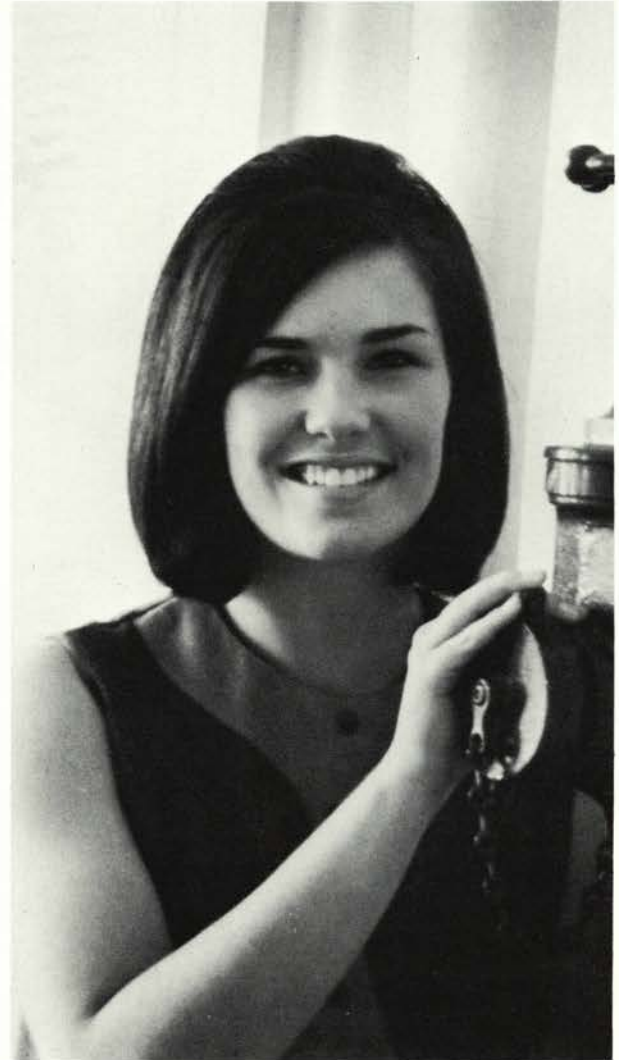
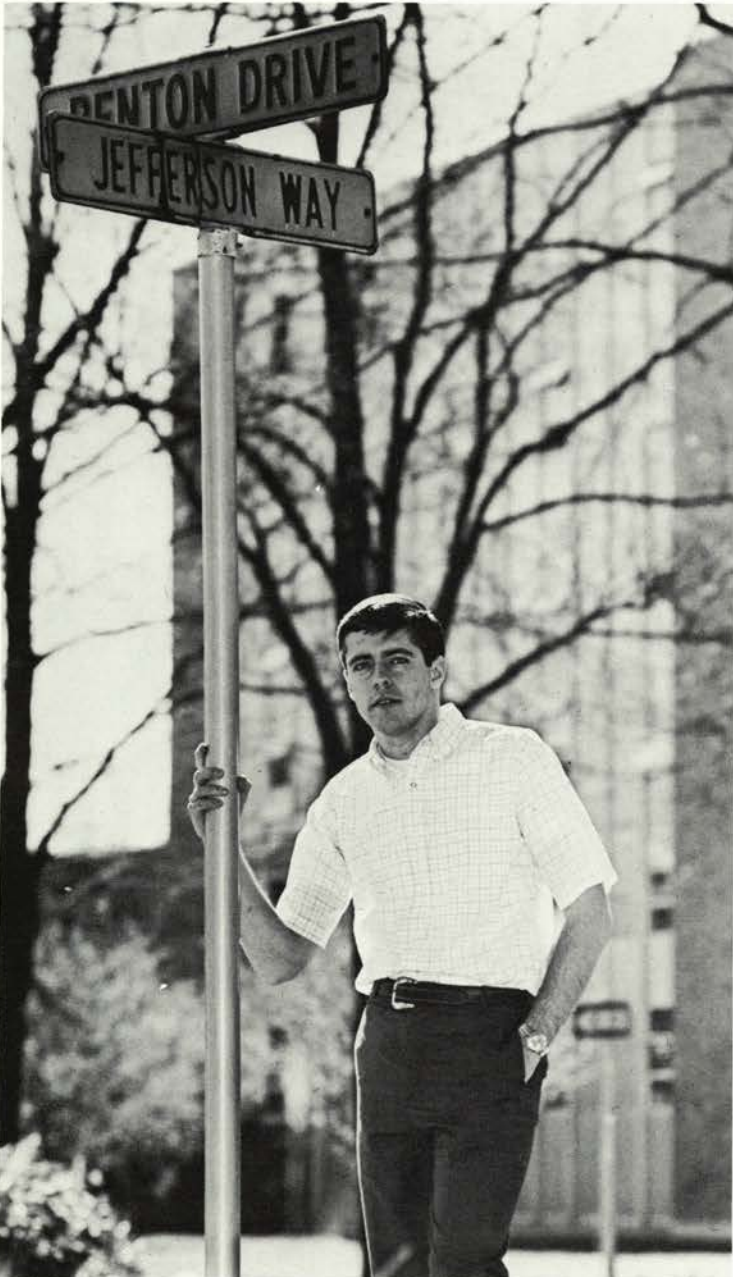
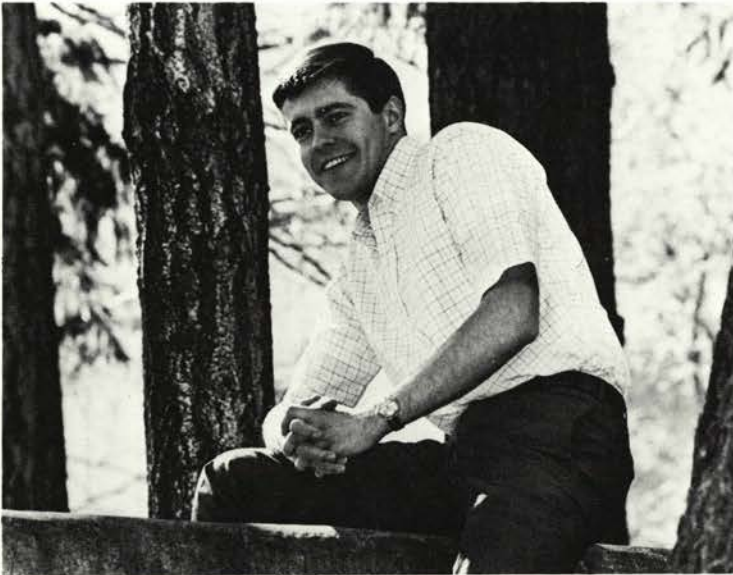

Debbie Vasile
Sigma Phi Epsilon
Queen of Hearts

Craig Thorsen
Mortar Board King



Marybelle Norberg
Sweetheart of
Alpha Kappa Lambda

Mariellen Lorenz
Angel of Phi Kappa Theta

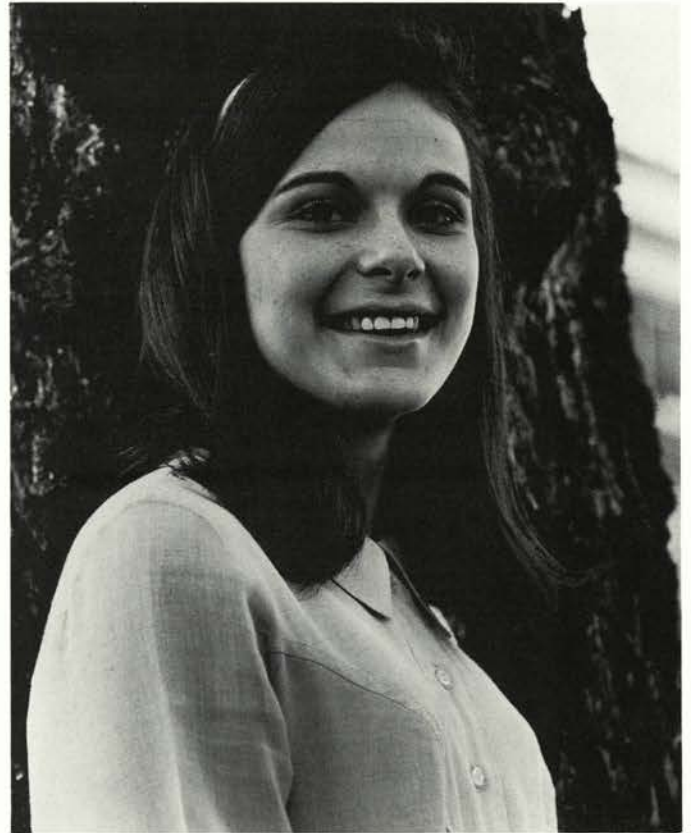

John Jacobson
Alpha Delta Pi
Diamond King

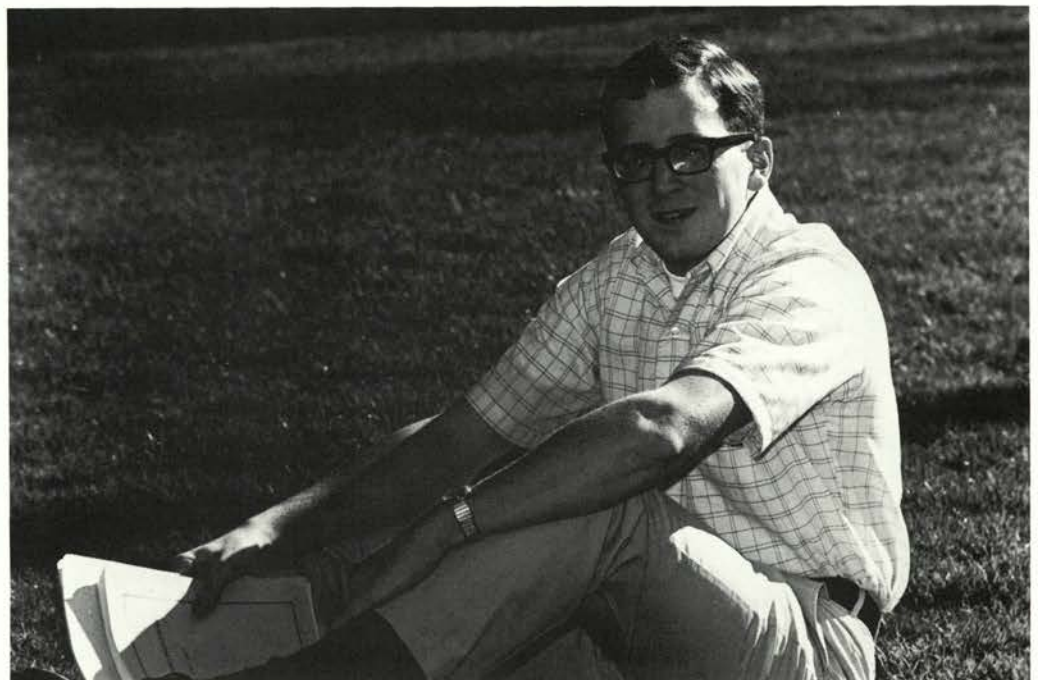



Bobbi Long
Sweetheart of Sigma Chi

Janis Taylor
Dream Girl of Pi Kappa Alpha





Robin Bost
Theta Xi Sweetheart
Kay Weaver
Chi Phi Ideal Girl
Donna Fullmer
Dream Girl of Delta Sigma Phi



Judy Holden
Kappa Delta Rho Sweetheart



Marla Grammon
Phi Sigma Kappa Moonlight Girl

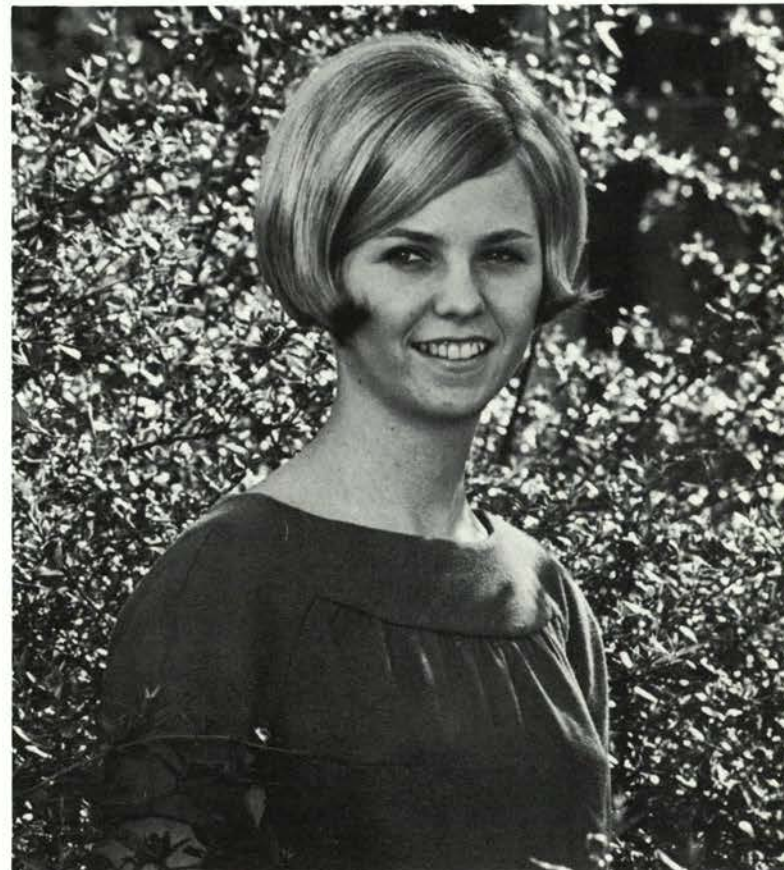

Claudia Iler
Pi Kappa Phi Rose



Karen McCurdy
Delta Upsilon Darling

Stephanie Winters
Sigma Pi Orchid





Terry Terriere
Theta Chi Dream Girl

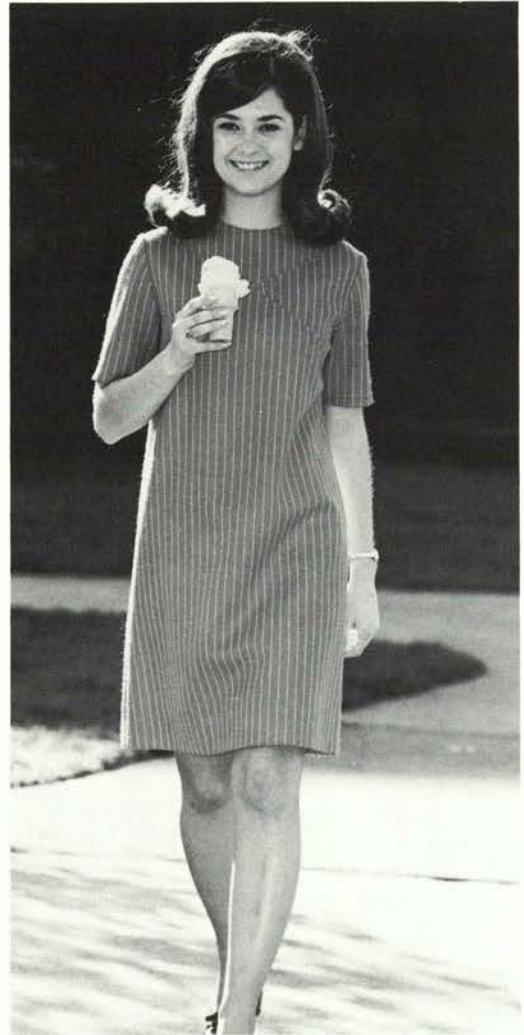

Mary Steagall
Tau Kappa Epsilon Sweetheart



Diane Gilbert
Delta Chi Calendar Girl





ACADEMICS

Administration 62

Colleges 67

Military 100

President James H. Jensen

President James H. Jensen, retiring president of the National Association of State Universities and Land Grant Colleges, noted the importance and urgency of a strong system of public higher education.

President Jensen feels that the state university presently is in a position of unequalled importance in our society, but that the contributions being made can be significantly enhanced by improving the public's concept of today's university.





Left to right: W. E. Gibbs, Registrar; Hugh F. Jeffery, Jr., Business Manager; W.T. Cooney, Dean of Agriculture; R.K. Waldron, Director of Libraries.



Left to right: G.W. Gleeson, Dean of Engineering; G.W. Gilkey, Dean of Humanities and Social Sciences; J.K. Munford, Director of Publications.



Left to right: Earl E. Goddard, Dean of Business & Technology; D.B. Nicodemus, Dean of Faculty; H.P. Hansen, Graduate School.



Left to right: J.K. Munford, Director of Publications; Lt. Col. Wm. A. Williams, Aerospace Studies; Betty E. Hawthorne, Dean of Home Economics; Col. Clayton A. Shaw, ROTC; C.O. Wilson, Dean of Pharmacy; S.E. Williamson, Head of Science Education.

University Expansion: Goal of Administrative Council

Milosh Popovich, Dean of Administration, is the chief administrator under the president and works with the Administrative Council to develop policies governing all facets of university affairs. Individual committees of the Administrative Council function in areas of registration, class scheduling, exams, campus planning, public safety, commencement week, traffic and residence.



Administrative Council, not pictured: R. A. Adams, Director of the Physical Plant; Sam H. Bailey, Director of Information; James G. Barratt, Director of Intercollegiate Athletics; Robert W. Chick, Dean of Students; Keith Goldhammer, Dean of Education; Jo Anne Johnson, Dean of Women; James W. Long, Director of Physical Education; Dan W. Poling, Dean of Men; G. M. Robertson, Director of Business Affairs; Fred M. Shideler, Assistant to the President; Carl H. Stoltenberg, Dean of Forestry; John M. Ward, Dean of Science; Roy A. Young, Dean of Research.



D. B. Nicodemus
Dean of Faculty



Fred M. Shideler was recently appointed assistant to the president and director of university relations. As OSU's first director of university relations, he coordinates the university's agencies of public information and public relations in their relationships with the general public, students, parents, alumni, faculty, staff, townspeople, and other friends of the institution.

G. M. Robertson
Director Business Affairs

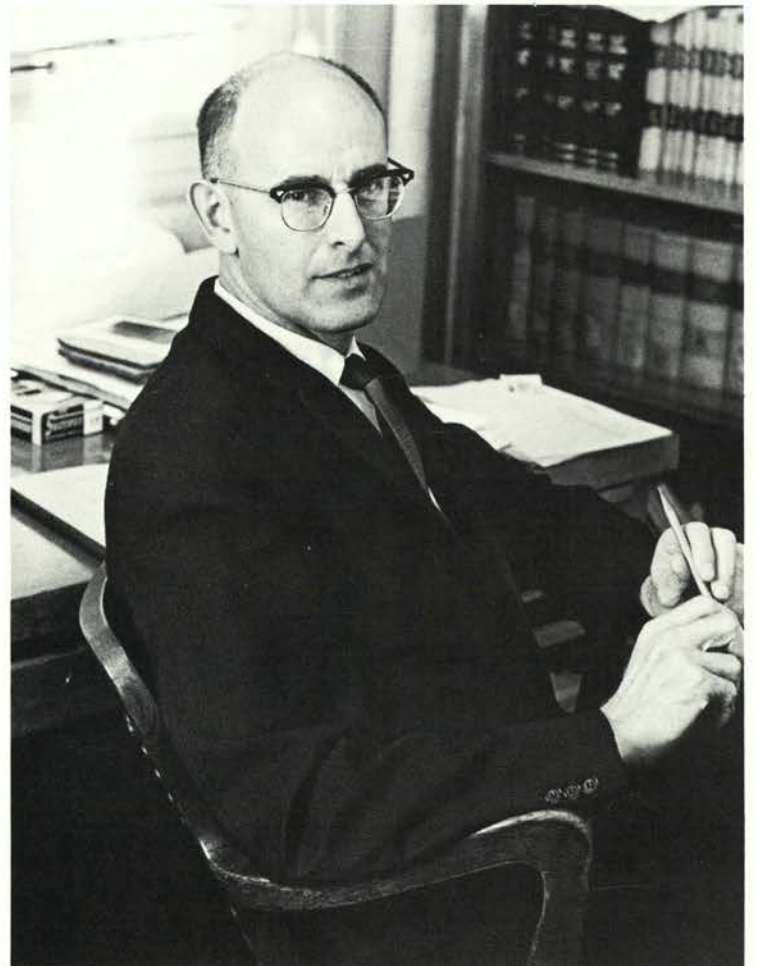



Jo Anne Johnson
Dean of Women

Robert W. Chick
Dean of Students

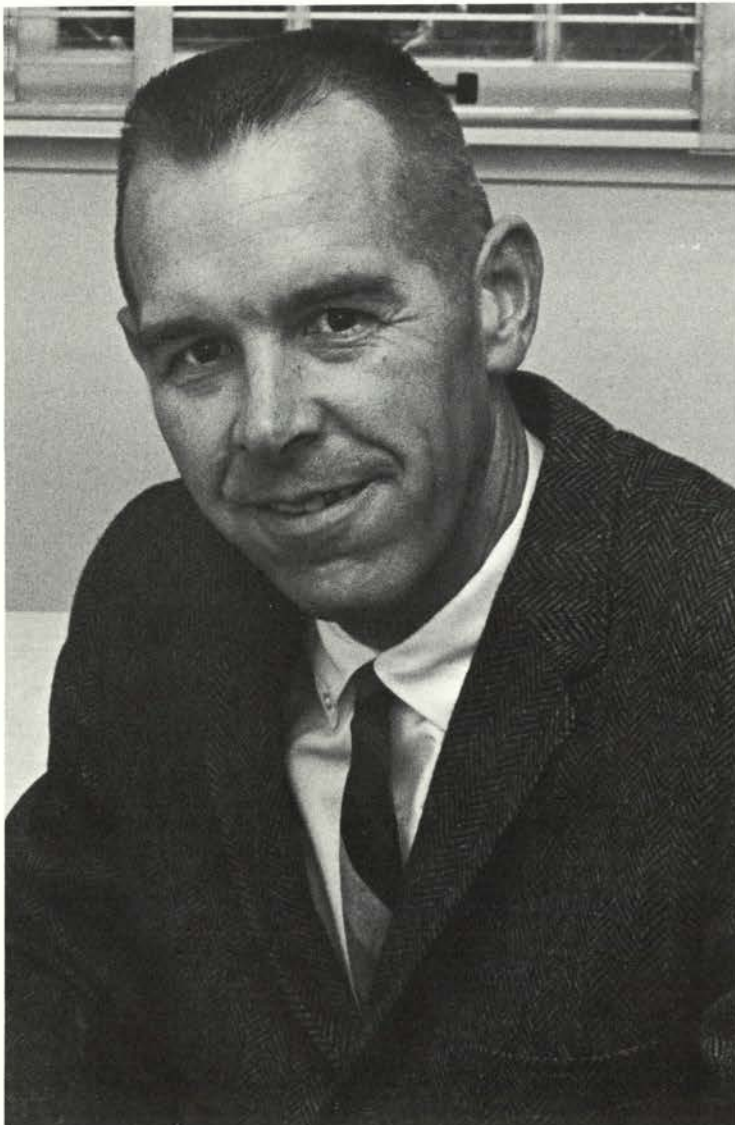

Dan W. Poling
Dean of Men

Wallace E. Gibbs
Registrar



Richard E. Pahre
Director Financial Aid



Roy A. Young
Dean of Research



Bill Brennan
Assistant Dean of Men

Janet L. Crist
Assistant Dean of Women

COLLEGES



Dr. Thomas Meehan, professor of history, walks his dog, Loper.

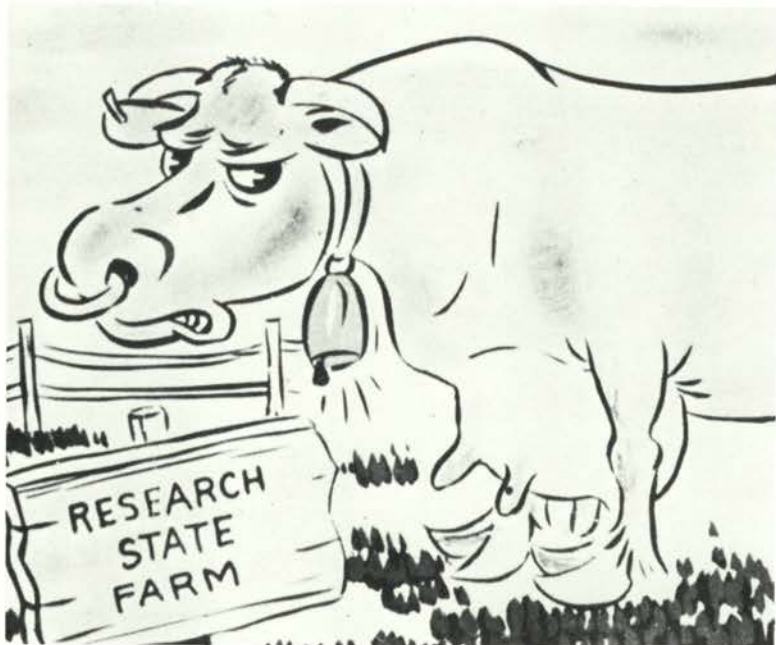

The main premise of OSU's Animal Science Department is that, if one fully understands an animal's life cycle, he can learn to control its functions to suit his needs. Research in the department is centered on the growth and reproductive functions, due to the economic value of farm animals.

Scientists work on the premise that hormones from the pituitary gland have a definite effect on an animal's growth and reproduction.

Pictures here show hormones being removed from the pituitary gland of a sheep, left, and injected into a rat. Animal scientists then study the injected rats for changes both in growth and in the reproductive cycle, right.

Autopsies are performed on the rats, bottom, and research from these findings is done in an effort to control the effects of hormones from the pituitary.

The result, theoretically, is an economic advantage if animal raisers can control rate of growth and reproductive cycle.

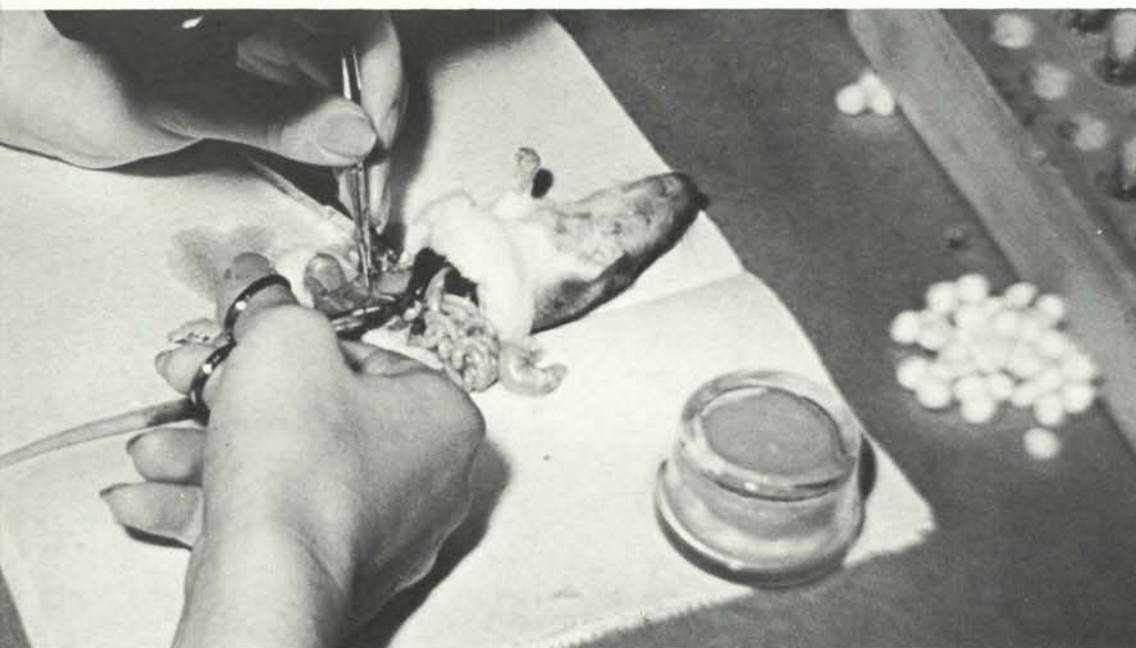

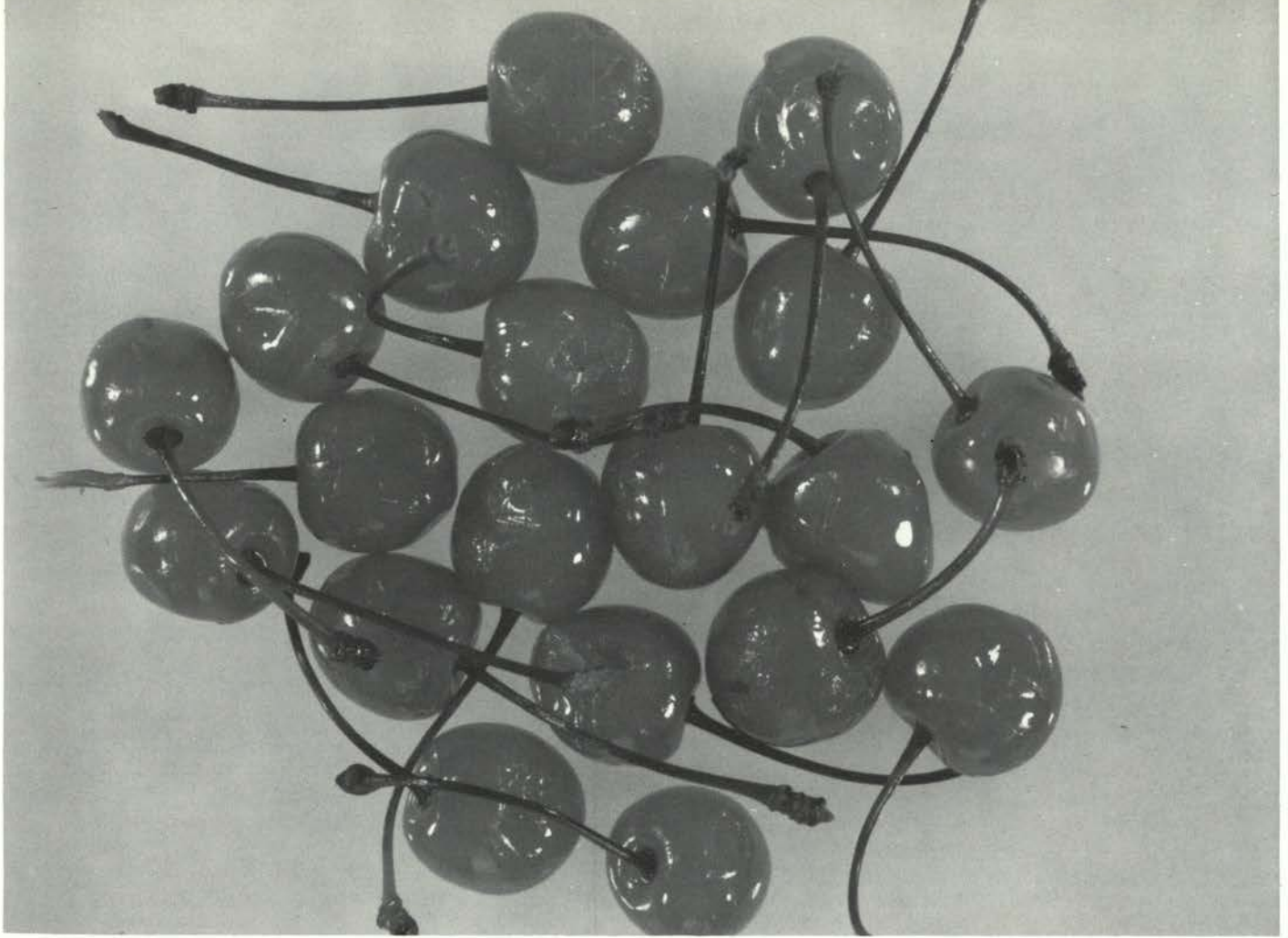

The brining process, above, takes all color and flavor from the cherry. Right, the finished maraschino cherry is tested for texture.

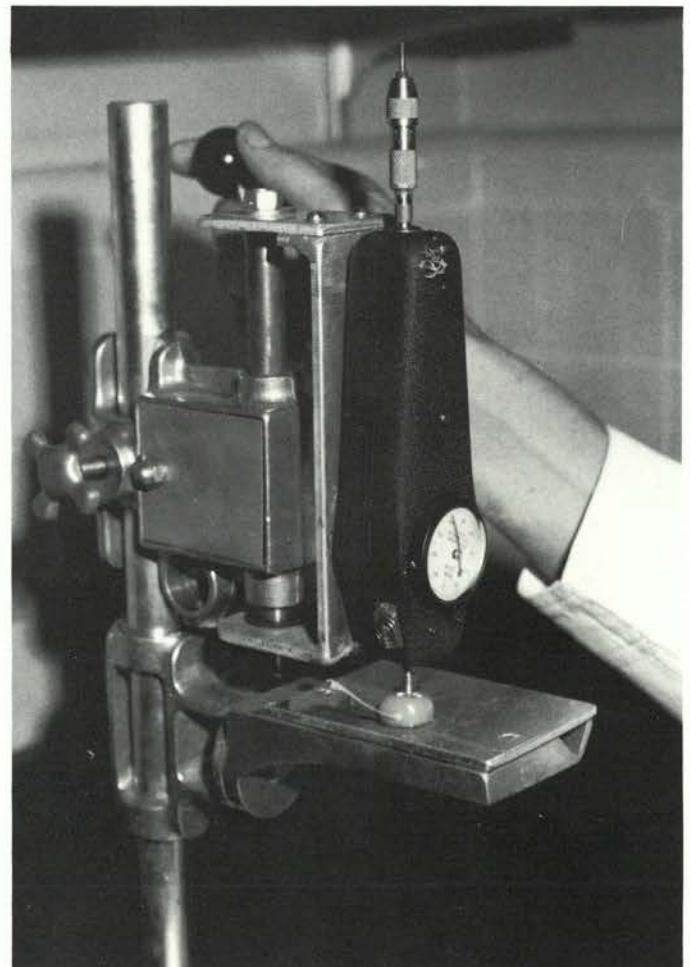

Maraschino Cherry Developed at OSU

Maraschino cherries were first developed by the OSU Department of Food Science in 1923. Research is constantly being conducted to improve the textural qualities of the cherries. The advent of the machine harvester, below, necessitated changes in the brining process. This process, which takes from four to six weeks, removes all color and flavor from the cherry. Texture studies are concerned with shrinkage and final coloring. Research is sponsored by North West Brining Association.

The food science department concentrates on commercial food processing such as freezing, canning and hydrating. Research is sponsored by various private industries and the federal government. It is one of the oldest food science departments in the nation and one of the few that offers a degree.

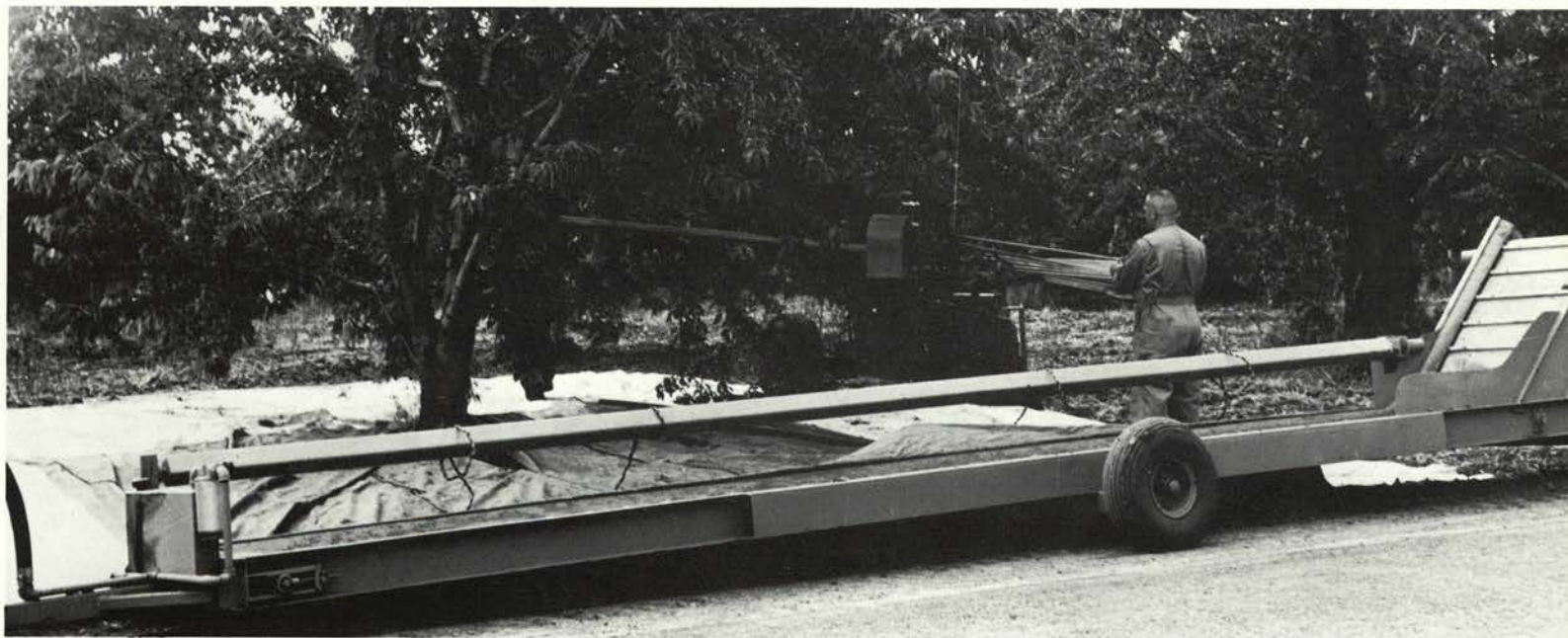
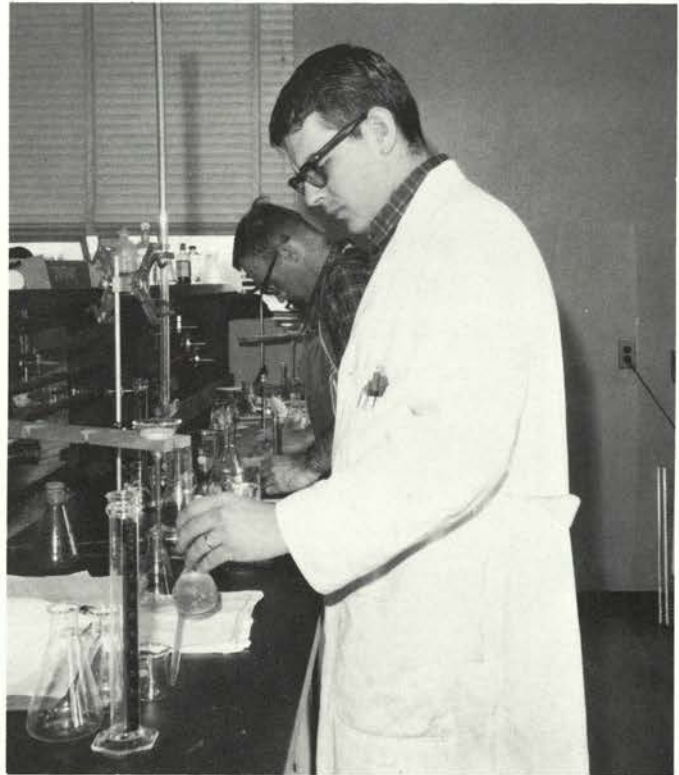

The Eyes Have It



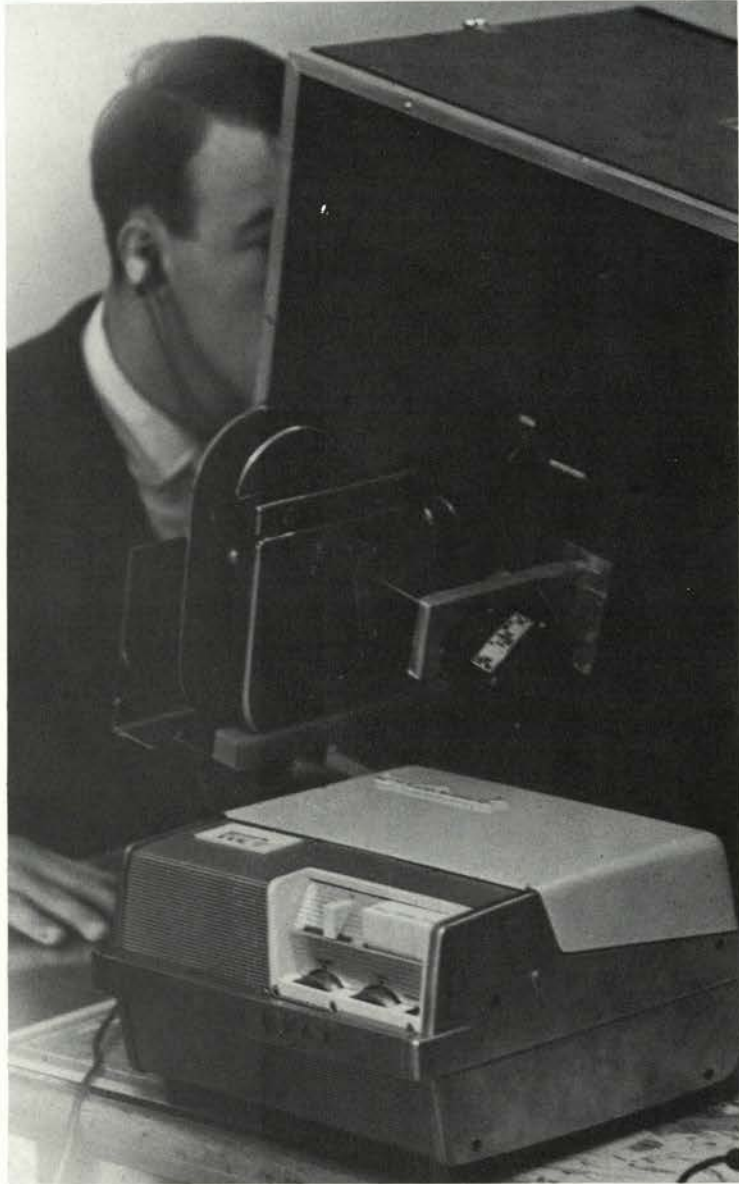

A new machine that measures a person's response to a stimulus by the dialation of the pupils of the eyes has been developed by Dr. Robert Graham. He calls his machine the pupilometer. A man looks into the open end of the box under a controlled environment. The room is dark and a "white" noise that blocks out other sounds is played through his earphones. An object is shown on the screen inside the box, and a camera measures the deviation of dialation in his pupils. If a person likes a picture, his pupils enlarge. A disliked picture makes them smaller. The pupilometer can be used much like a lie detector. Dr. Graham, who is conducting research for Pacific Northwest Bell Telephone, has research grants from the Public Health Commission and the graduate council.

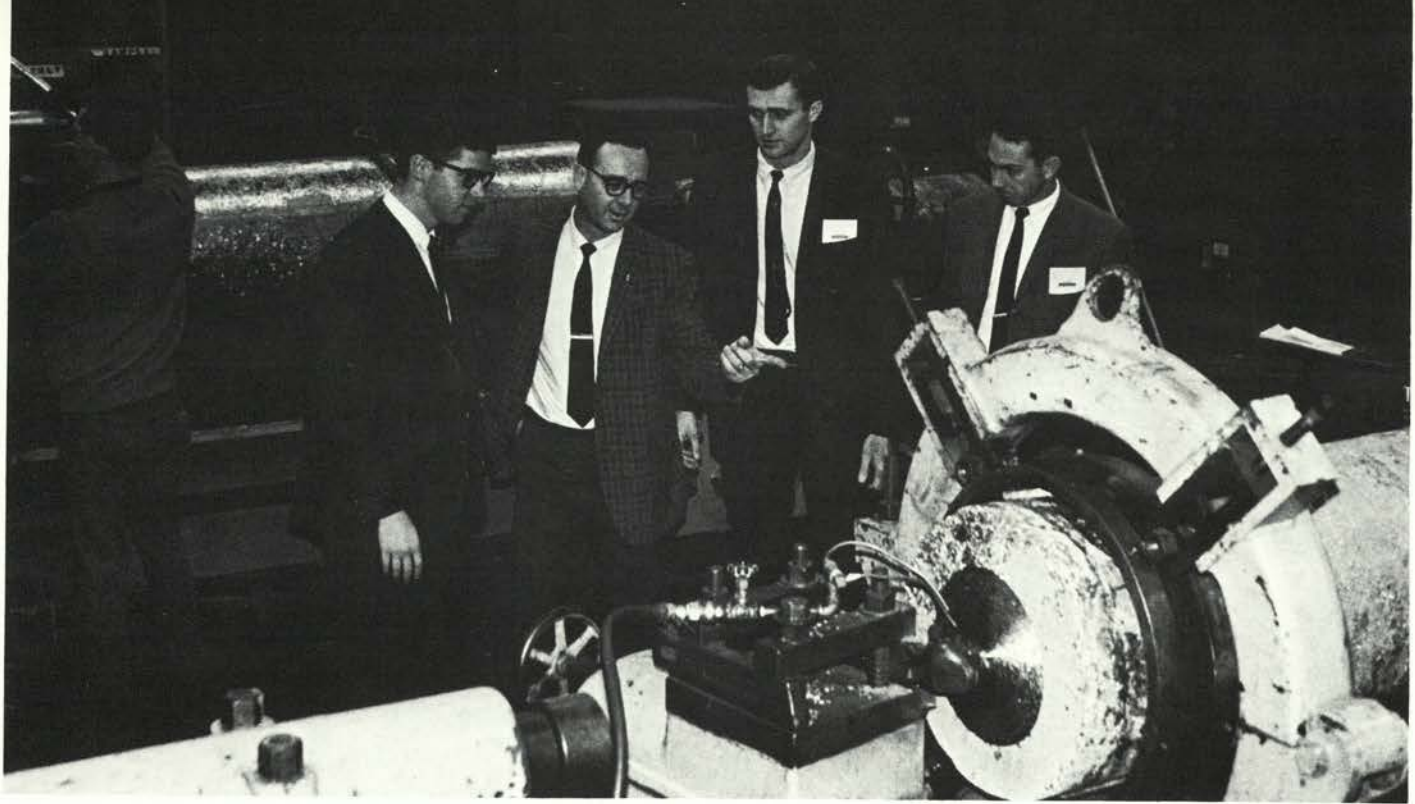

Craig Hobbs, Don Symons, Steve Pancoast and Nick DePlace study titanium lathe at Ore-Met in Albany.

Graduates Assist Community Businesses

The successful business man can not learn everything in the classroom. To give the student a better working experience, OSU's graduate school of business has sent two or three man teams into community business to research various problems within the companies. Conclusions are made, reports written and recommendations presented.

The school of Business and Technology has expanded its curriculum to meet the needs of its students. Along with a master of Business Administration, OSU has added an M.S. in Management Science this year. The program is designed to prepare graduates for managerial positions requiring a combination of advanced-level managerial skills and knowledge of modern mathematical decision-making techniques. The business school has invited foreign instructors to present a larger scope of world business.

A shaker that separates heavy titanium chips from impurities, is inspected, upper right.

Students review financial problems, right.



New dean of Business and Technology, Dean Earl Goddard.



Student Teaching: A Transitional Role

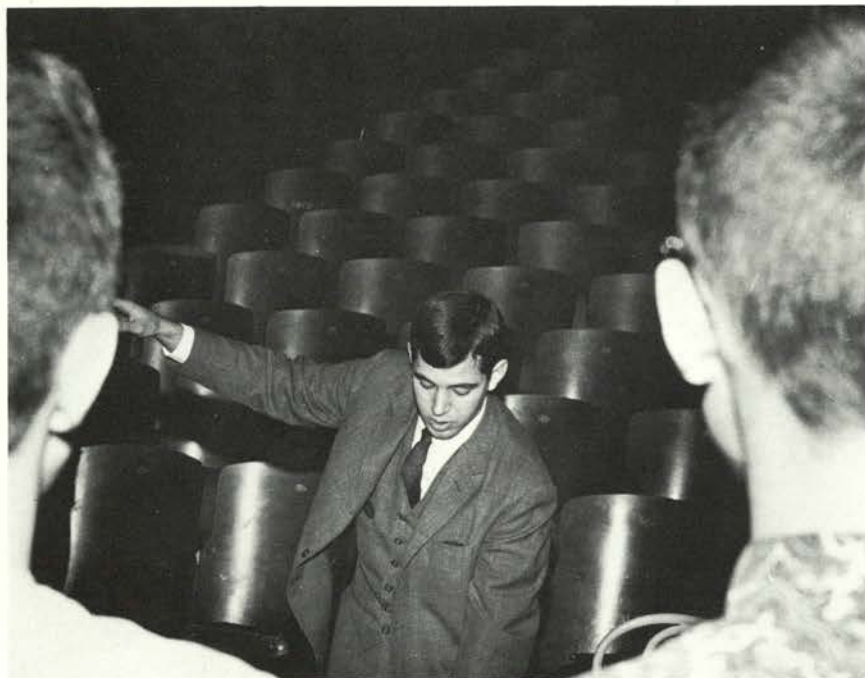

Don Coleman, a senior in music education, is doing his student teaching at Corvallis High School. He has several classes, including girls' glee and the full choir shown below.



Teaching to Teach



Mary Jo Stopp helps her fifth graders.

Readin', Writin', and 'Rithmetic - education is more than that. Four years are spent in teaching our future teachers to communicate with the student.

Student teaching, which is done during the senior year, provides a background of experience and offers a chance to apply all the concepts, principles, and techniques that the student himself has been learning.

A day never goes by without some crisis, large or small, which he must be prepared to handle effectively. Helping them with their boots, teaching them tether ball and how to spell "elephant", drilling them on the soprano part, convincing them to graduate from high school - these are only a few of the demands of the profession. But to a dedicated teacher the rewards are many.





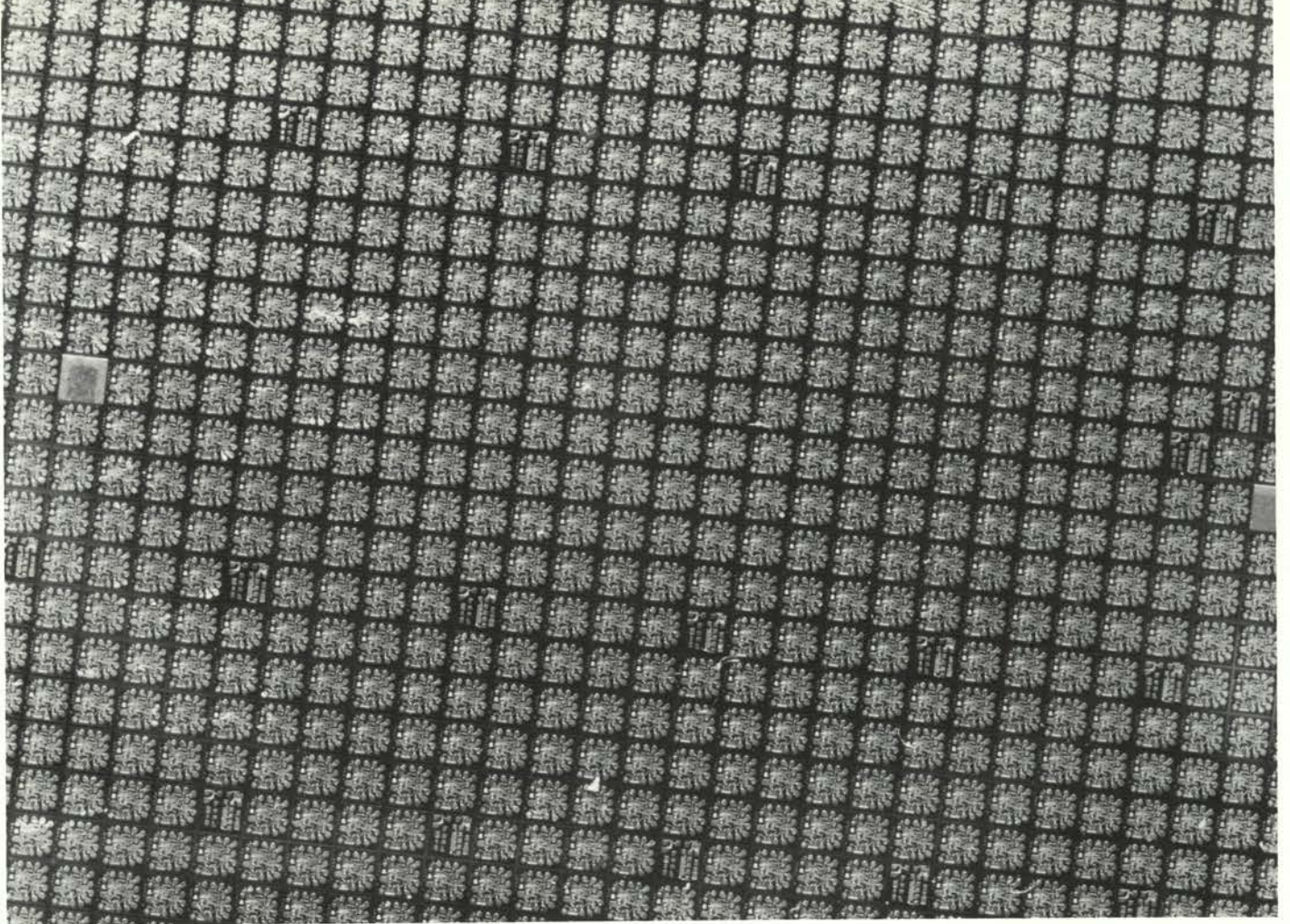

In 1961 the solid state laboratory was started for instruction and research by the electronics department at Oregon State. The laboratory is used for research and courses where the students design and build alloyed and diffused diodes, transistors and integrated circuits.

The construction of an integrated circuit starts with a slice of silicon covered with a layer of photoresist. The photoresist, with an isolation pattern placed on top, is exposed to an ultraviolet light which leaves the pattern of the circuit. Through this process and heating at about 1100 degrees centigrade, layers are added until completion.

Above, complexity of an integrated circuit can be seen.

Right, a student runs last minute testing before baking the circuit wafers.

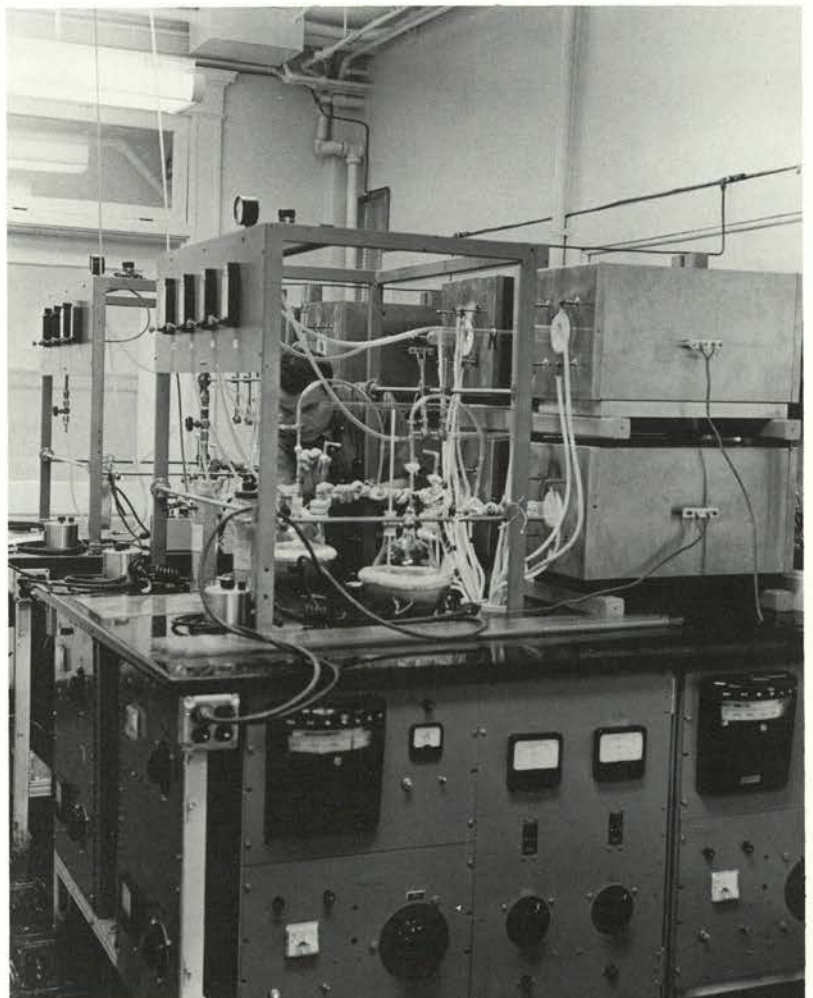

Circuits Challenge Engineers

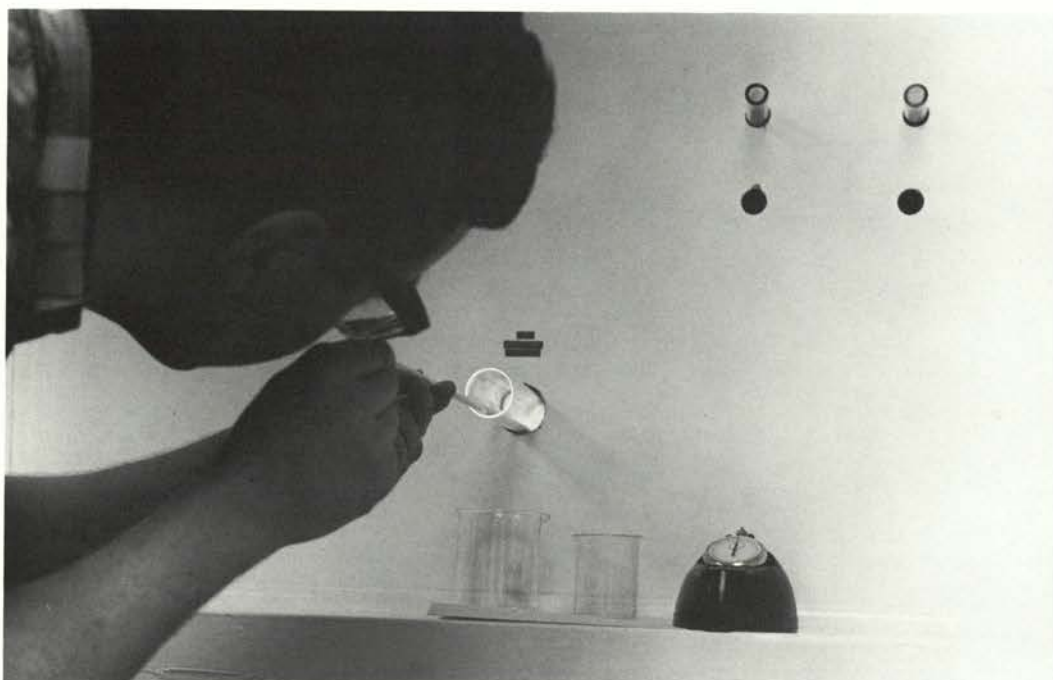
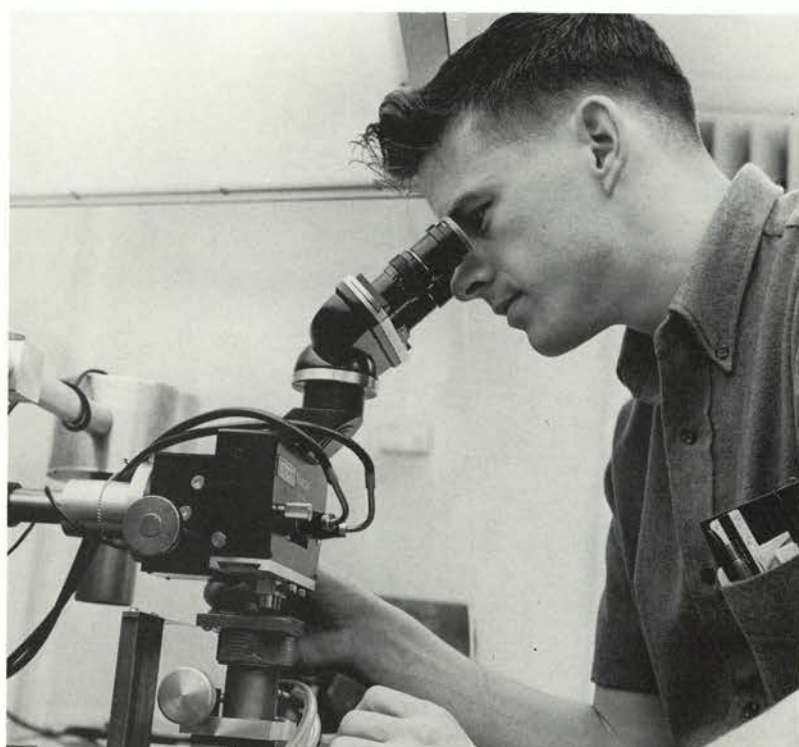

Left, a student removes the finished wafer from the 1100 degree oven.

Above, the finished product is checked for errors in construction.

Danger-High Voltage

Headed by Dr. Louis N. Stone, the high voltage laboratory is used mainly for research and graduate study. Of prime importance in research are high voltage corona and radio noise. Studies are also being made on high voltage dielectrics and insulation. Initiated in 1920, the laboratory produces up to 35,000 volts.

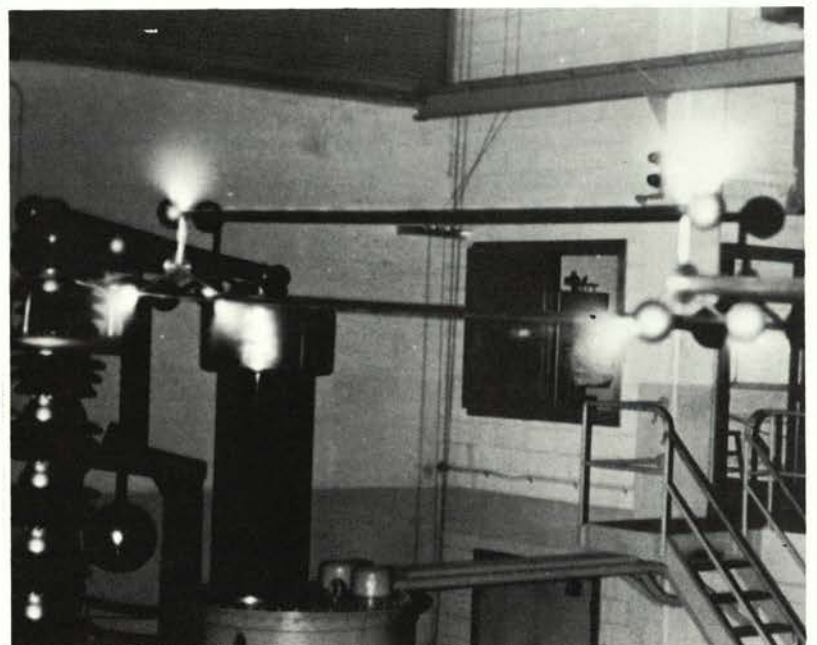
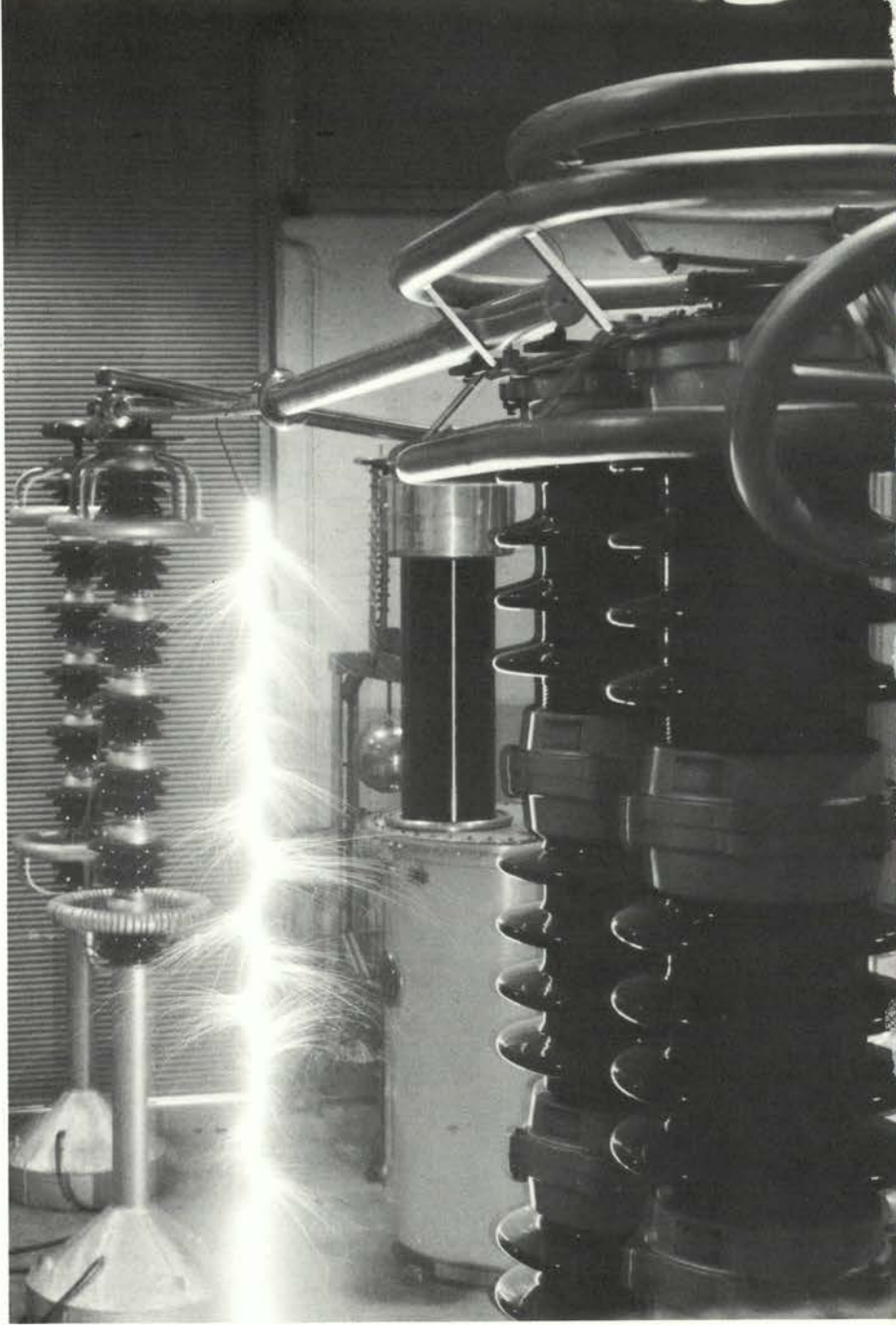
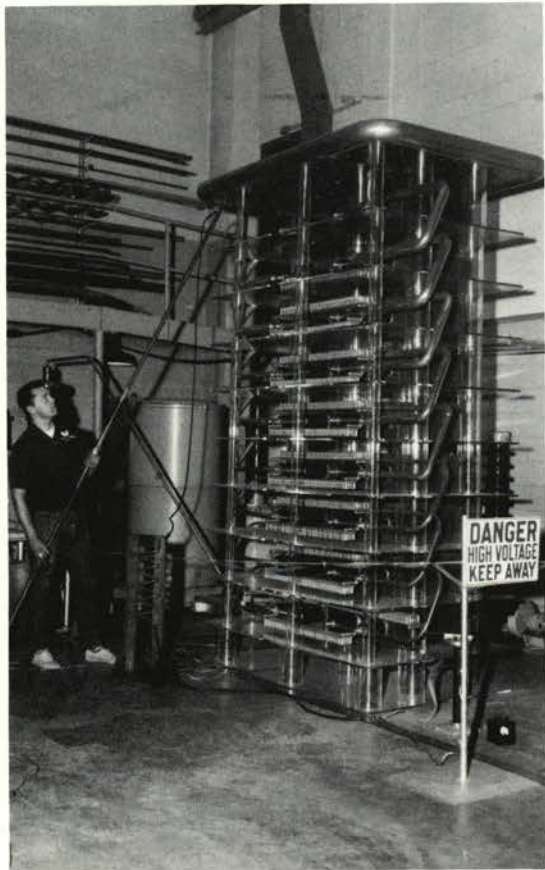

Foresters Sponsor Spring Thaw



Rod Green, above left, begins log chopping.

Dick Hardman, left, falls Larry Brown in the log rolling competition.

Above, Norm Foeller competes in single bucking.



Foresters Battle Beetles

Oregon's plentiful forests are constantly being plagued by forest insects. The Douglas-fir bark beetle annually costs Oregon's timber industry millions of dollars. The damage comes when a female beetle invades a downed log and tunnels into the wood to lay its eggs. In a population explosion the beetles must move to standing timber. Dark stains and tunnels lower the market value of the wood.

Now, however, OSU scientists feel they may be close to controlling the beetle by using his own species' attractive material against him. Dr. J. A. Rudinsky stands beside equipment, bottom right, that gives off the female's odor. The beetles are caught in a net when they swarm around the source of the odor, near right. They can then be studied in a controlled situation, far right.

Theories of how trees resist beetle attacks and how food and water move up and down trees are essential before researchers can develop useful guides for better control of forest insects.





Home Ec Students Study Child Development





Study involving the nursery school is one of the many phases in the School of Home Economics. Located on campus, the Orchard Street Nursery School is an extension of the child development department, which allows students to observe and to aid the teacher. The children are chosen from a large list of applicants to assure a variety of family situations, such as religion, number in the family, etc.

Providing a general education in a variety of areas, the School of Home Economics is also looking ahead to the professions. A wide choice of fields is open to the student, including foods, clothing, family life, research, extension, education, management, and equipment. Regardless of which she chooses, her knowledge and service will be useful in bettering family life in all areas.



Creativity With Muslin

These Home Economics students are enrolled in a Flat Pattern and Draping course in the Department of Clothing and Textiles. In the class they learn techniques in designing and drafting patterns in a series of steps beginning with an idea draped in muslin and ending with a professional-type pattern.

Jo Anne Werth and Judith Carnahan fit their half-size models.





Language Labs Prepare for Studies Abroad.



Mr. Monroe, technician of the language lab, spends many hours repairing lab equipment.

Studying abroad has rapidly become a favorite and practical activity among Oregon State students. Many have attended the University of Pavia in Italy and plans are now formulating for similar programs in Germany and Japan. Studying in such environments enables students to "broaden their outlooks" and to see their specific work from a "different angle," explained Dr. Kraft, Language department head.

Oregon State's language lab is unique in that it is a remote controlled, monitored system in which students may progress at their own rate. With the monitor system, instructors may listen, aid, and point out mistakes which students can not recognize.

The tapes are used by over 800 students at least twice a week, putting over 4,000 hours on before repairs are necessary.



With the addition of Spanish as a major and more in sight, expansion of the lab to 90 booths is planned for this summer.

Smiths Go Down in History

Professors Cairns K. Smith and Robert W. Smith are most representative of Oregon State ideals. Together they reflect goals of outstanding scholarship and superior teaching. Together they will also represent almost half a century on the OSU campus when both retire this spring.

Professor R. W. Smith is noted for numerous publications including his well-received book **History of Coeur d' Alene Mining War, 1892**. He has made several extensive tours of Latin America, bringing its civilization closer to Oregon State through a large slide and film library.

Professor C. K. Smith brought us northern con-

tact when he left his Canadian homeland for OSU. He has been cited several times for his teaching abilities, including the Outstanding Teacher Award and the Mosser Award from the Oregon State Legislature. He has exhibited these abilities in relating "Europe Since 1789" to OSU students.

The history department has increasingly shown its desire to confront the contemporary scene both at home and abroad. Professor Leonard Aldolf returned this year from Viet Nam where he taught American Studies on a Fulbright Scholarship. His teaching took him to the University of Saigon, a Buddhist university and trips into the highlands.



Professor Robert Wayne Smith

Professor Cairns K. Smith

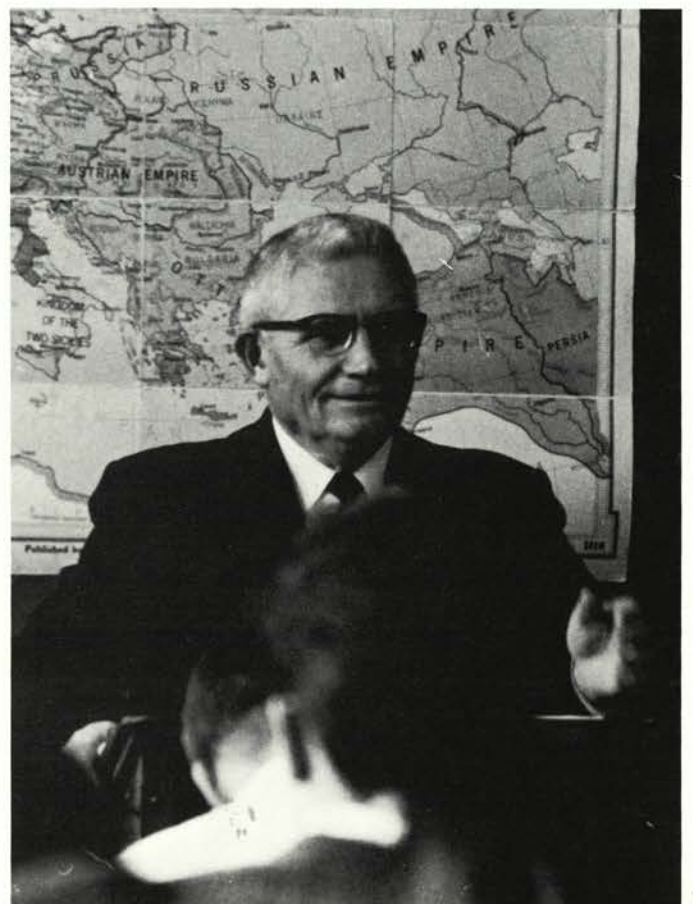
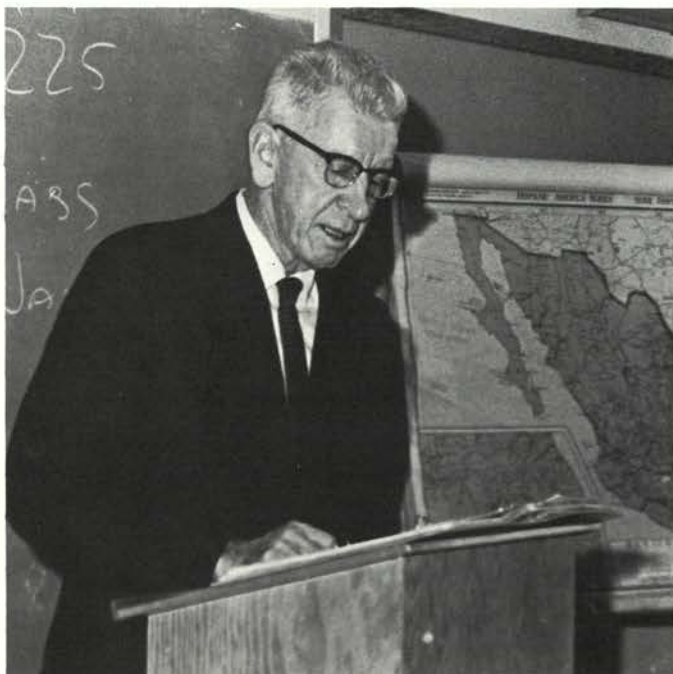



New Majors for H & SS

The study of man . . . his history . . . his culture . . . his emergence . . . his adaptations . . . this is anthropology. It's not just digging for fossils. It's not just studying ancient skeletons. It involves the physical and biological growth of man, his relation to his changing environment, thus creating a composite picture with total dimensions of man's prehistory and present day conditions.

Anthropology will be an official major next fall. The department has shown impressive signs of growth over the past four years, expanding from one to four professors.

These men have brought with them impressive backgrounds including research in Africa, Latin America, Alaska, the Northwest and and the Willamette Valley.



Mr. Carl Brown inspects ancient skeleton.



This growth in the anthropology department is most representative of the entire Humanities and Social Science School. It is the youngest and the most rapidly growing school at Oregon State. It is only eight years old and yet is teaching over one-third of all credit hours.

Growth this year can be seen in the addition of three new majors . . . Spanish, anthropology, and philosophy. Plans are also in the making for a journalism major.

The ever-continual expansion of this school is most evident, as its main concern is man . . . his history . . . his development . . . and his expression. Perhaps the time will come when we can say, "Yes, we do know all there is to know about man," but for the moment, this proclamation is still far away.

Apothecary Art

The School of Pharmacy's five year curriculum is designed to give the student a sound general education as well as to train him for all positions in the profession of pharmacy.

The school is divided into five distinct departments.

In the Department of Pharmacology students learn the different physiological effects that drugs have on the body.

Through the Pharmaceutical Chemistry department the student learns the different physical and chemical properties of drugs, such as stability, potency, and duration of action of the drug.

In the Department of Pharmacogony the students study drugs that come from natural sources. They study the physical structure of natural drugs through microscopes. They also learn the many methods of identifying and extracting natural drugs.

The Pharmacy Administration Department teaches the students the laws governing pharmacists. It also instructs them in marketing and management techniques.

Through the Pharmaceutical Science Department students learn methods of compounding prescriptions and the proper methods of dispensing them.



Dean Charles O. Wilson



Sophomores determine the pH of a solution.





Juniors in Pharmacognosy lab determine the different types of starch granules.

Pharmacology students inspect an electrocardiograph of a dog.

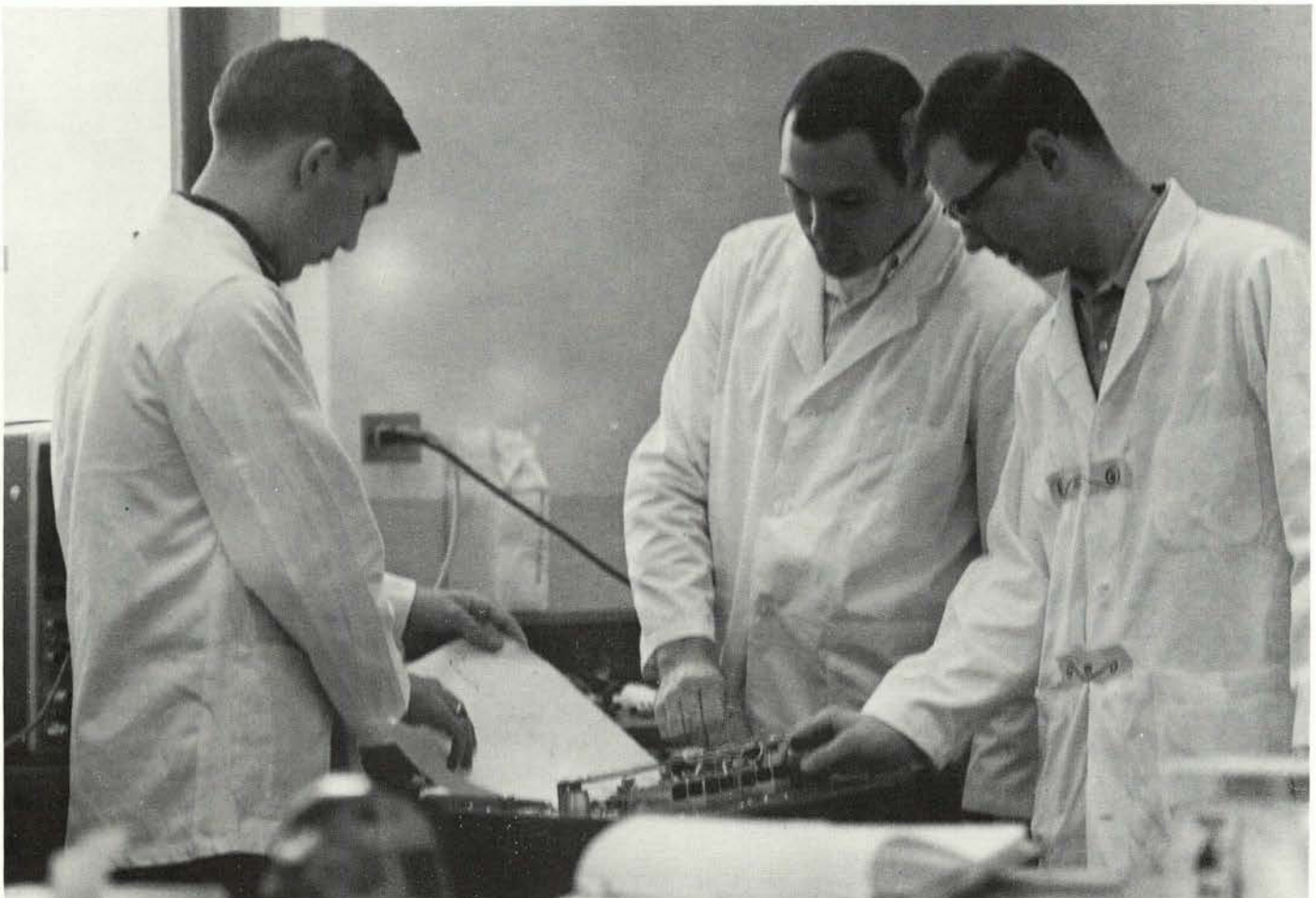

Senior II prepares an emulsion.



Prescriptions student practices preparing a zinc oxide ointment.



Pharmaceutical Science students work together to test the solubility of sodium borate.

Dr. Maulhauser of Pharmaceutical Science department instructs students in determining sodium chloride equivalents.

OSU's campus by the sea is in its third year of existence. The marine science center, located in Newport, carries out research and teaching programs in marine biology, fisheries, water resources and pollution, engineering and oceanography. The Oregon State "navy" is comprised mainly of the Yaquina, right, and the Paiute. The Yaquina, a 190 foot, 900 ton "laboratory afloat", is at sea with several scientists and oceanographers nearly 250 days a year.

The thirty-ton, 184-foot buoy called the Totem, below, was developed by the OSU Department of Oceanography. It is towed out to sea in the horizontal position. When forced to a vertical position, it serves as a stable platform at sea for mounting meteorological instruments.



Campus By-The-Sea Marks Third Year

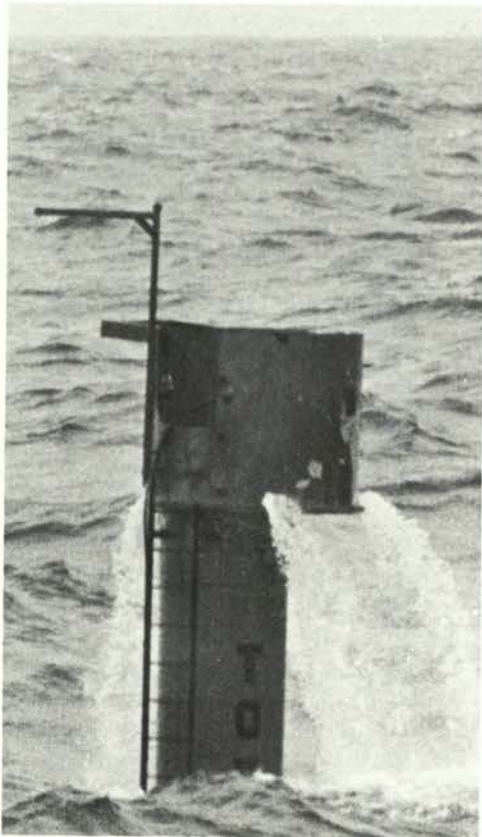

Marine Science Research Benefits Coastal Economy



Within the confines of the OSU Marine Science Center many varied research projects are underway.

Shellfish resources are of much concern to the OSU scientists and the Fish Commission biologists. Dr. Willy Breeze is experimenting with European oysters and trying to find an environment on the Oregon coast that will be suitable for them. Other experiments deal with algae as food for the shellfish.

Biologist for the state Fish Commission, Paul Reed, is studying temperature and salinity conditions in the ocean that affect the survival of crabs. His research may permit specialists to predict good or bad crab seasons several years in advance and to pinpoint causes of high mortality in the crab population.

Scientists from the Marine Science Center instructed teachers on methods for using the intertidal area for an outdoor laboratory.

Oceanography students spend at least ten days per year at sea collecting research materials and data.





Dr. Willy Breeze checks growth of algae as food for young oysters and clams.

Extension specialists and agents work with Oregon fishermen and processors.

Fisheries scientists culture oysters to develop technology for development of Oregon oyster industry.



Science Offers New Graduate Field

Advanced study leading to a M.S. or a Ph.D. degree is now offered by the Department of Biochemistry and Biophysics. Current research includes studies in the areas of electron transport and respiratory enzymology; insect and plant biochemistry; protein and carbohydrate chemistry; intermediary metabolism; chemical embryology; physico-chemico studies on proteins and nucleic acids. The Department also has associated divisions such as the Laboratory for Respiratory Enzymology in the Science Research Institute and the Department of Agricultural Chemistry.

To qualify for graduate study in biochemistry an applicant should have an undergraduate major in chemistry; for graduate study in biophysics an undergraduate major in mathematics or physics is recommended. Students entering the department have varied backgrounds. Consequently, programs of study vary considerably from student to student. The student is required to engage in research, write a thesis, and master original literature on his own initiative.

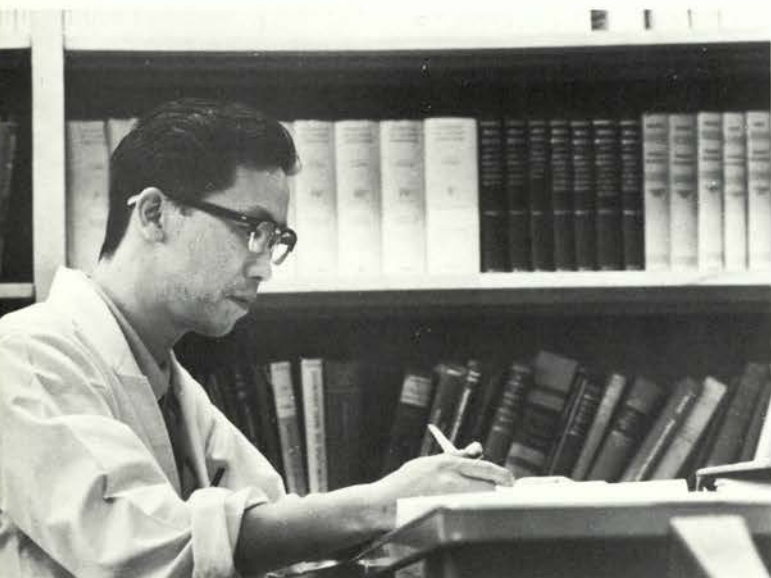
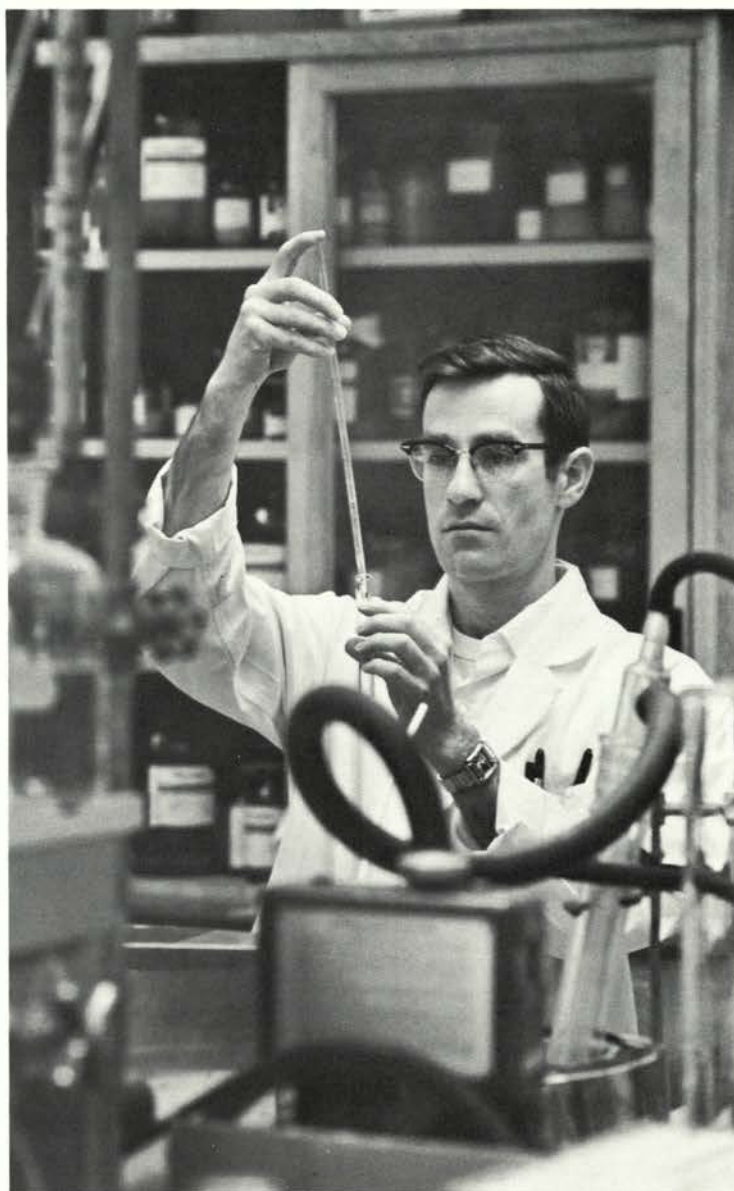

Dr. Minoru Ameyama, above, is in radiotracer research.

Father Martin, above right, works on his masters degree in biochemistry.

Dr. R. R. Becker, right, discusses peptidal proteins with a student.

Gerald Young, far right, is engaged in radiotracer research.

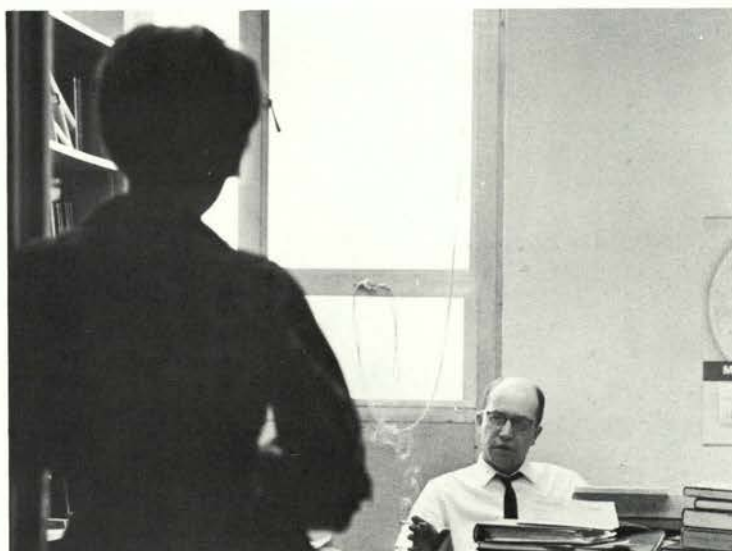





Arnie Epstein, right, holds down a helium bottle while relaxing in a biochemistry lab.

Thoughts of this student are probably concerning some intricate phase of intermediary microbial metabolism.



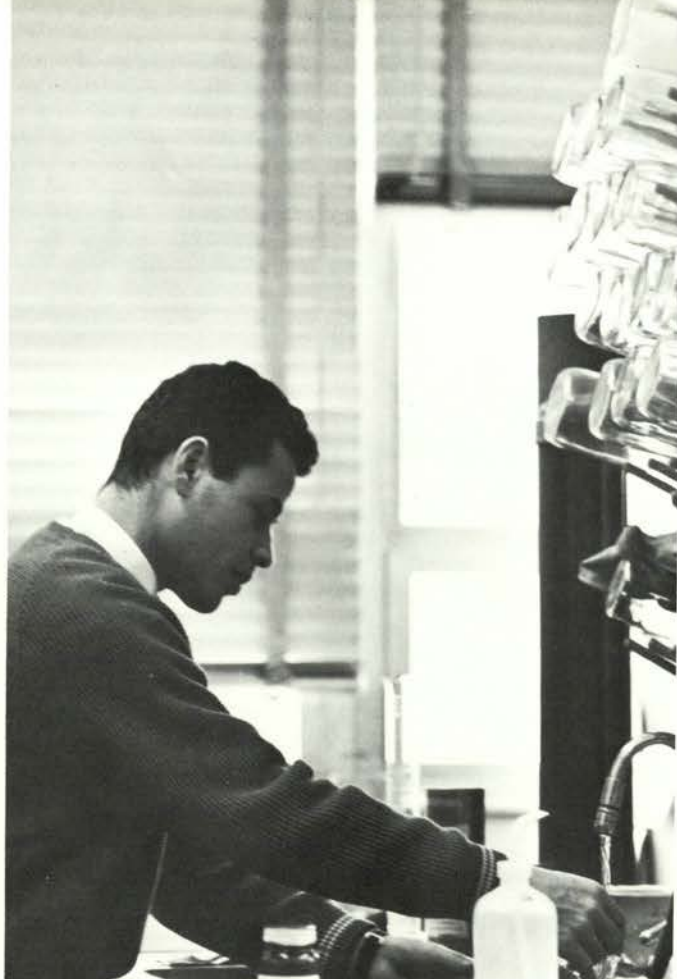

Left, a student studies some specific field of biochemical or biophysical research in a general lab.

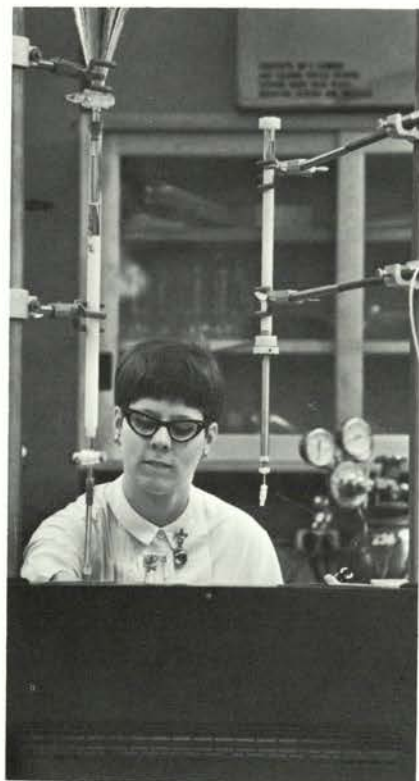

Helen Willson, above, uses the fraction collector.

Left, biologists discuss herbicides and growth regulators.

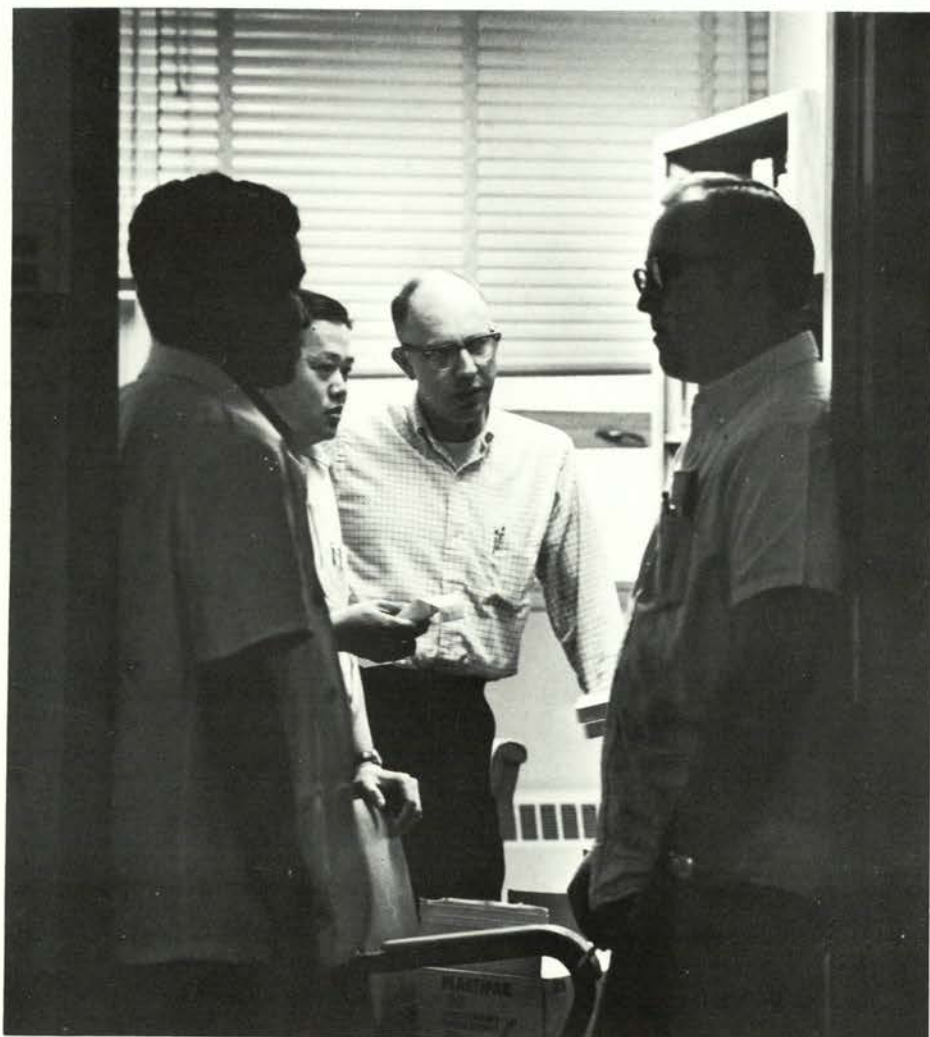

MILITARY





Veterans' Day Parade

Once a year veterans past, present, and perhaps future are honored formally throughout the nation. ROTC units from nearby Oregon State University participate in the annual Albany Veteran's Day Parade. This year the neighboring town was privileged to have California's Governor Ronald Reagan along with Oregon's Governor Thomas McCall.



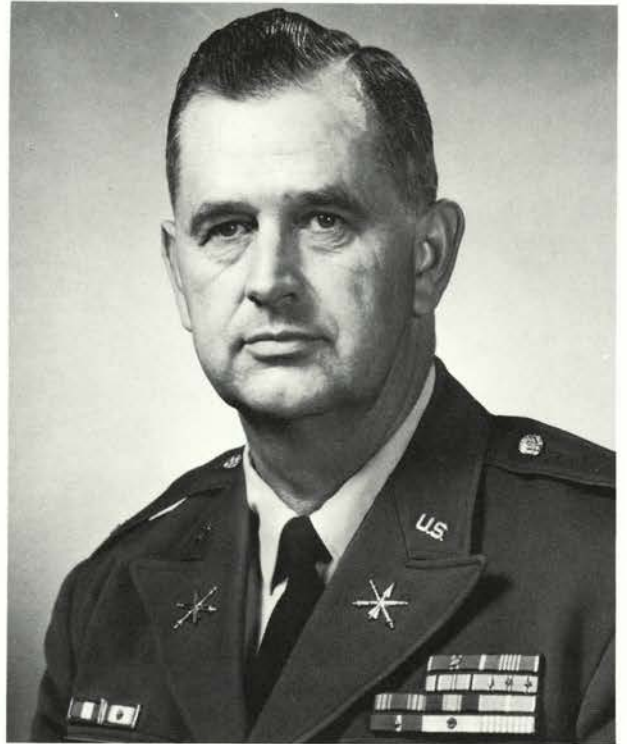

Col. Clayton A. Shaw
Professor of Military Science

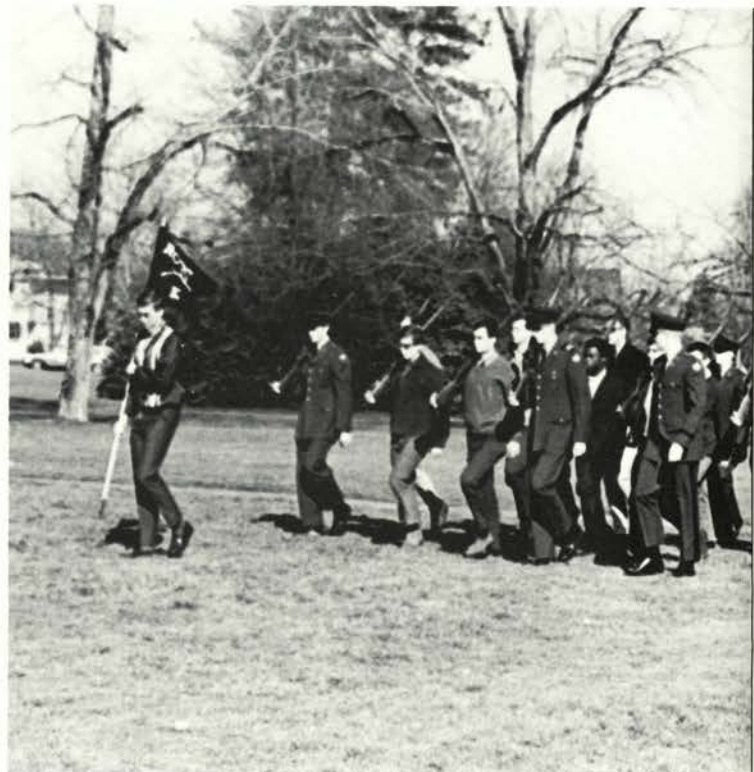



Lieutenants-to-be

The General Military Science curriculum offers a total program of study which seeks to avoid the piecemeal, somewhat unrelated approach in the former branch curricula. It deals almost exclusively with military subjects. There are only two blocks of instruction which attempt to relate this essentially military training to considerations external to the armed forces. The first of these is the 30-hour freshman course in American military history. The second is a 10-hour unit in the sophomore year dealing with the role of the U.S. in world affairs. The Army does not include courses or materials that duplicate instruction normally provided in regular academic departments.

The Army, moreover, makes no attempt to prescribe the courses that a student selects outside the ROTC program. An officer candidate may major in any subject that he wishes.

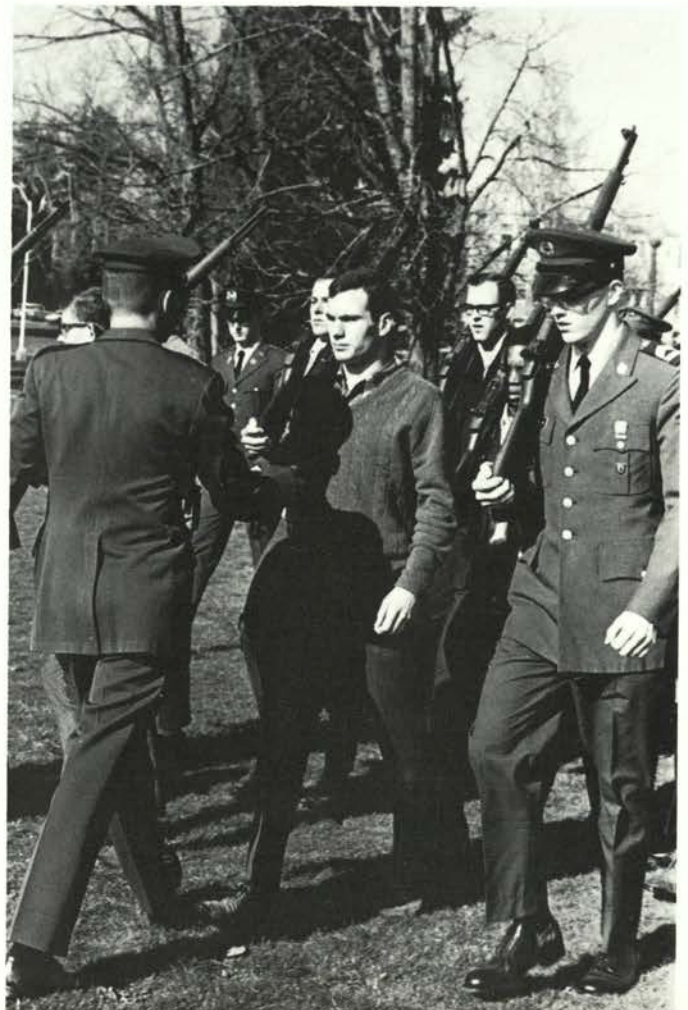
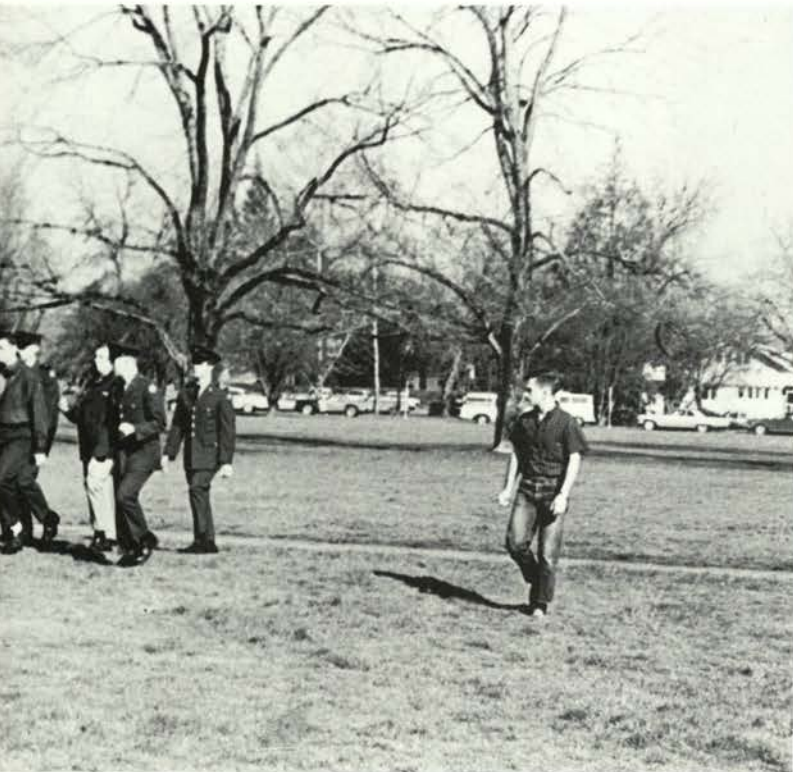

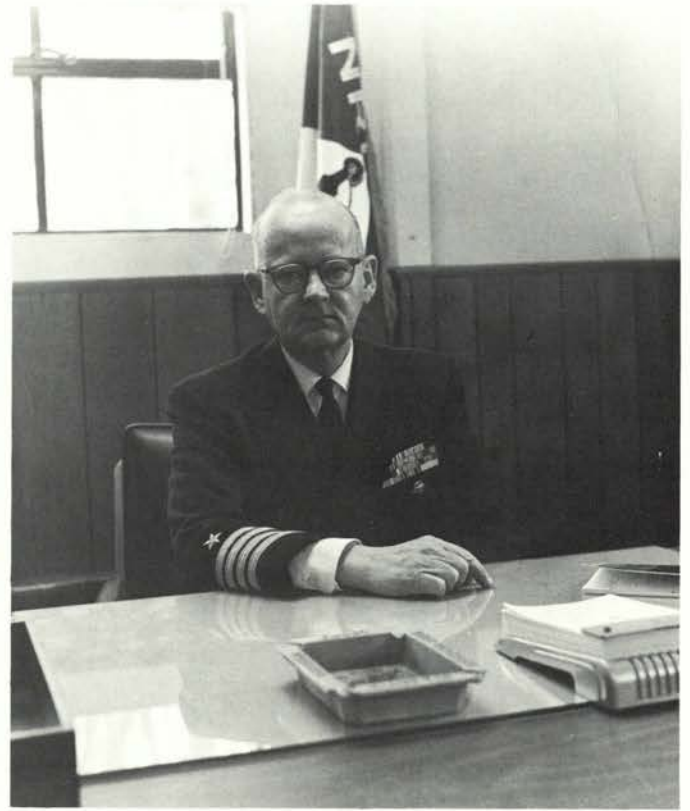

Captain John H. Hitchcock,
Professor of Naval Science



Cruises Prepare Men For Shipboard Life

The Navy curriculum concentrates on the service itself-on its weapons, its missiles, organization and operations-and upon the responsibilities of the junior officer. The Navy uses history as a means of stimulating the interest of the beginning student in the service. In seeking to prepare the NROTC trained officer for immediate line duty at sea, the curriculum is thus more concerned with actual techniques of the service than the general programs of the other services. The young ensign is taught to act like an officer in situations involving superiors and also enlisted personnel; he is acquainted with the weapons and equipment that he must handle; and he knows the special jargon of his service. This, the Navy argues, is the essential minimum required by the peculiar circumstances of shipboard duty where contacts are intimate and where, especially on smaller ships, duties assigned must be performed effectively.

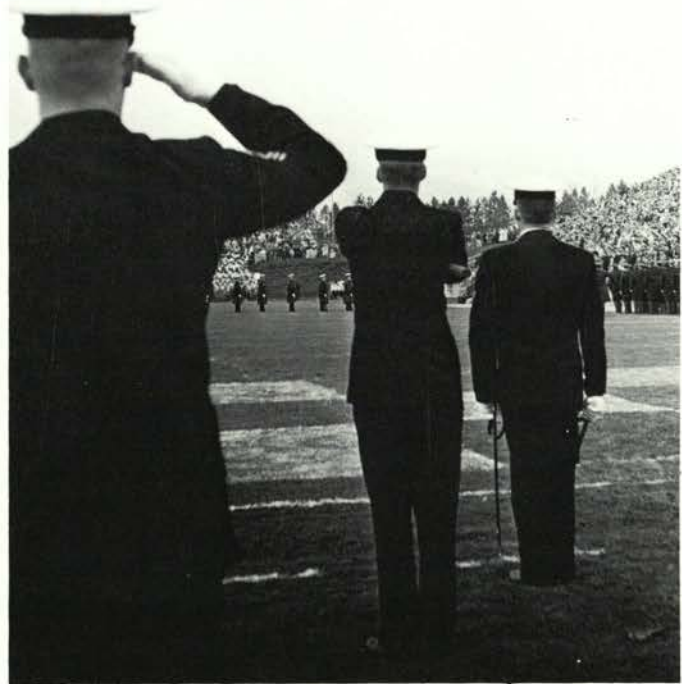

The Air Force ROTC units are a principle source of active-duty and career officers in flight and navigation positions. The curriculum is essentially a pre-professional undergraduate program, a first stage followed by an intensive flight or navigation training during which the young officer attains the technical skill for his career in the Air Force.

The Air Force seeks not only to motivate students toward flight training and an Air Force career, but also to assure that they would receive instruction in certain non-technical subjects deemed significant for professional growth and development.

Eyes to the Stars



Maj. Otho V. Kinsley,
Associate Professor of Aerospace Studies



Lt. Col. William A. Williams, Jr.,
Professor of Aerospace Studies



Arnold Air Society, Row one, left to right: Lynn Guenther, Jim Folz, Bill Johns, Mike Lucas, Ward Conger. Row two: Don Barrows, Don Payne, Ray Bonesteele, Bob Mintonye, Steve Wall. Row three: Doran Bernard, Fred Vincent, Leland Ash, Mike Epeneter, Bob Watson. Row four: Bill Noland, Gary Crawford, Duncan Koller, Gene Garton, Tom Hatcher. Row five: John Marcotte, Jerry Cornwell, Dave Fairclow, Tony Vassalo, Richard Lovin. Advisor: Maj. Richard E. Anderson. Not pictured: Ken Beeman, Dave Brown, Doug Carl, Jim Koester, Scott Powell, Wayne Riggs, Jim Robertson, Jim Thrower, Jack Wilson, Doug Bailey, Steve Carter, Mike Downey, Mike Dickinson.

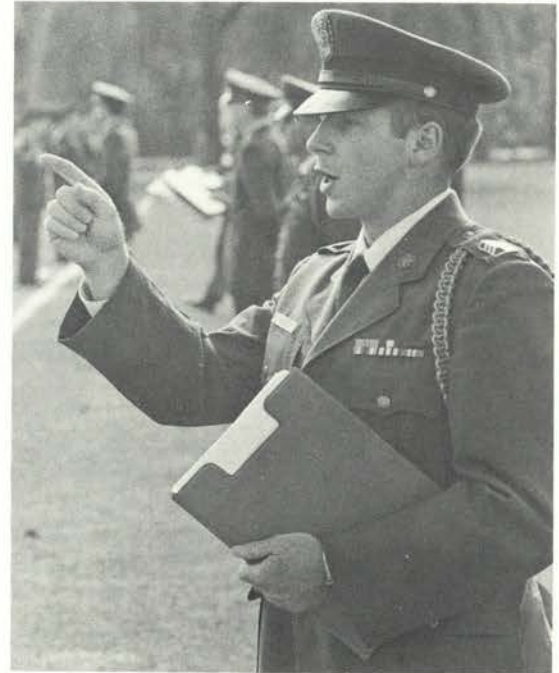



Scabbard and Blade members: Donald K. Barrows, Kenneth A. Beeman, Gary S. Brink, David A. Brown, Terry L. Brown, Douglas B. Bailey, Norman W. Blatt, Doran C. Bernard, Robert W. Bergstrom, Jerry D. Barnes, Conrad R. Borsting, Kenneth M. Botham, William Christensen, Gary C. Crawford, William F. Comer, Jon R. Cottrell, David G. Camp, Jerry I. Cronwell, Steve A. Enna, James S. Fleming, James J. Folz, Charles E. Fontainer, Gerald G. Farstvedt, Walker K. Fincher, David E. Grant, James F. Girt, Lawrence D. Greef, George F. Gross, Dean H. Hattan, Gregg D. Hagedorn, Roger R. Harr, William E. Johns, Jeffery W. Jacques, Michael G. Epeneter, James B. Horsley, Phillip C. Landon, Joel J. Loeffler, Joseph P. Luckeroth,

Loren E. Mayer, Kenneth S. Miller, Bill Moir, Mike J. Morrissey, Earl C. Mershon, Charles H. McKeoun, John C. Marcotte, Eric R. Schween, Richard W. Schaefer, Allen J. Polachowski, William F. Pigeon, Dale E. Price, Thomas L. Ralph, James A. Robertson, Steven C. Ross, Steven L. Reed, Nelson J. Sanesi, William R. Noland, Thomas M. Petty, Robert W. Shaw, Colin B. Sillers, Gary L. Stevens, Charles F. Sparks, Tompson R. Toyama, James V. Torgerson, Dennis G. Wallin, Thomas D. Walt, Jack L. Wilson, Donald L. Winchell, James D. Wojtasek, Douglas O. Walt, Stephen Zakrzewski, J. LaRue, Molly Hoover, Little Colonel.

Row one, left to right: Sue Thayer, Tissa Roemer, Molly Forrest, Sherrie Smith. Row two; Marilyn Hammond, Paula Levand, Kathy McCleary, Patty Conley. Row three: Judy Duerst, Kathy Duvall, Jan Simmonson, Judy Derfler. Row four: Judy Harrison, Sandy Overmyer, Judy Bucher, Sarah Cummins. Row five: Helen Hunsaker, Linda Miller, Lynn Estes, Ardy Macy. Row six: Molly Hoover, Ellen Shumacher, Helen Clary. Not pictured: Arlene Nelson, Cindy McDaniel, Janet Ellerby, Carol Mauratt.



Row one, left to right: Sandie Grant, Meri Brown, Kay VanPatten, Barb Jenness, Johnnie Anding, Gay Bloom, Jan Sletten, Nancy Brainard, Coyla Williams. Row two: Sandy Scott, Kenni Walworth, Sue Jones, Peggy Mainord, Molly Honey, Georgiana Calley, Jan Babbitt, Sue Rohrbough, Connie Slocum. Row three: Lee Overmeyer, Jackie Taylor, Jannine Carlson, Barb Anderson, Kathy

Bond, Marcia Whitlock, Vicki Corn, Marie Baum, Barb Kyle. Row four: Lynda Davis, Jan Davis, Pam Chester, Carole Tillinghaust, Diane Dilley, Sandy Johnson, Joanne Farrell. Row five: George Shackelford, Gail Black, Jan Turner, Vicki Bloodgood, Sue Roberts, Sue Peters, Margie Bacon, Joan Bradshaw.

Unconventional Warriors

Unconventional warfare and guerilla tactics have become the only methods of fighting the undeclared war. Men must, at times, resort to primitive and animal instincts to survive the unprecedented methods of the new enemy. These methods are based on the formulations of the supposed head of the insurgent forces in our country's present conflict. The training, lacking the necessary components of the real war, can present but a minimum of requirements needed to preserve the lives and integrity of the forces involved in an unconventional war.







ACTIVITIES

Student Gov't.	112
Publications	132
Fine Arts	141
Clubs	153
Honoraries	172



ASOSU Senate



Jim Huegeli, 1st Vice-President; Bobbie Mikkelson, 2nd Vice-President.

The goal set for this year's Associated Students of Oregon State University Senate was expansion. This expansion took the form of an enlarged speakers program in addition to the striving for more student rights and academic freedoms.

Among other issues, the Senate discussed the pass-fail system, required class attendance and a new housing review board.

An Inter-institutional Student Committee on Higher Education was proposed. Such a committee would work with the government. In relation to the betterment of higher education, a rally was held in Salem before the capitol to show student concern over the new state budget.

ASOSU sponsored a Halloween Party again this year for Corvallis youngsters. Portland rallies were held to create spirit for OSU's athletics.

Paul Schaber, ASOSU President.

Strives For Expansion



Row one, left to right, Sherry Hawkins, Janet Miles, Lynn Hallstrom, Bobbie Mikkelson, Terri Tower, Vicki Robberson. Row two; Norris Brown, Bill Birdwell, Mike Hall, Rod Ninomiya, Craig Thorsen. Row three; Jim Huegli, Dick Evans, Dick Lehmann, Steve Hansen, Jim Nichols. Row four; Mike Hoover, Ed Welch, Tom Gould, Don

Laird, John Pittman. Row five; Tom Benjamin, Chris Achtermän, Larry McReynolds, Duff Pfanner. Row six; Dave Zier, Roland Woodcock, Mr. Walter Reeder, Paul Schaber, John Stockfleth. Row seven; Dean Willpost, Dean Robert Chick.



ASOSU, secretary, Barb Carpenter, reports statistics to Ann Erickson, an interested senator.

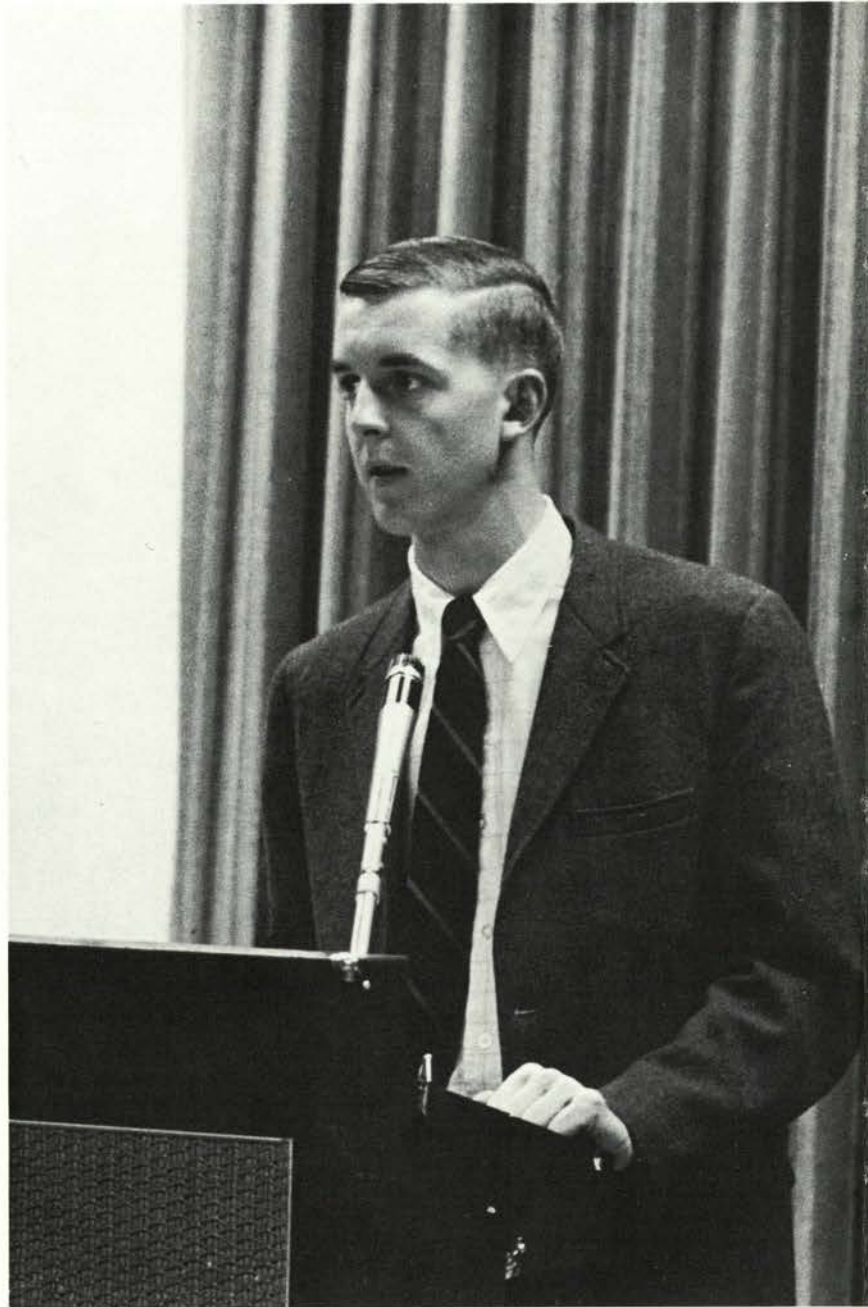

Vice-President, Jim Huegli, leads senate in the discussion of one of the many topics brought up.

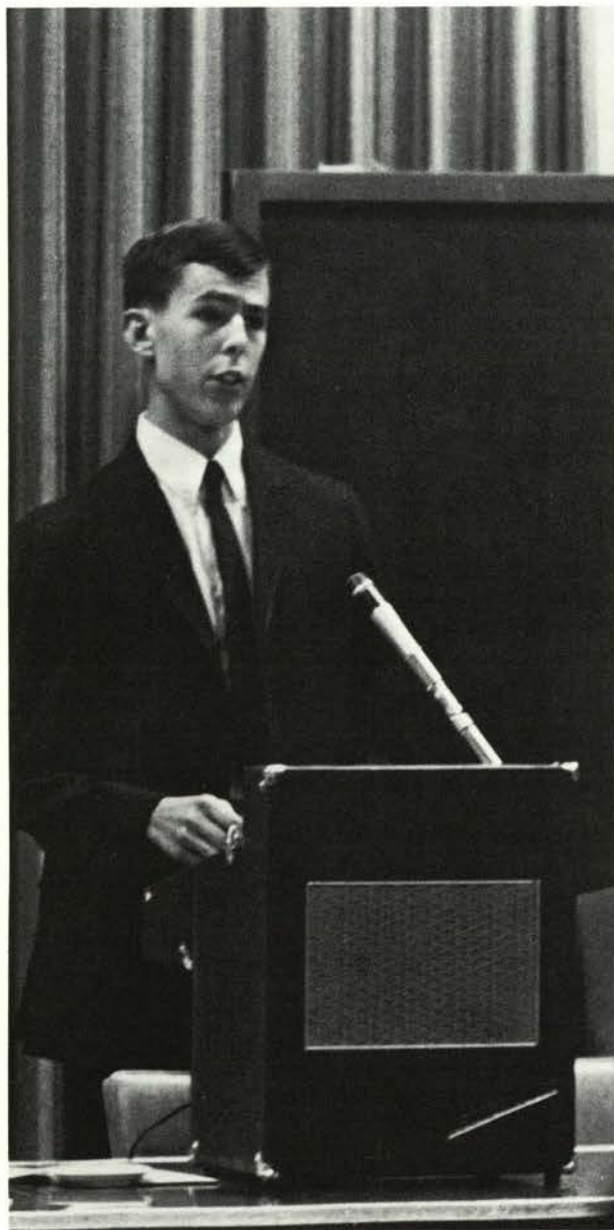

ASOSU Senator voices his opinion.



Senate members concentrate intently on discussion.

Supreme Courts Of Student Activities

Student Activities Committee

With the responsibility of overseeing all student activities on campus, this committee was continually kept busy handling petitions and helping to set up charters for new organizations. With the idea that activities are important for everyone, the committee helped organizations with their individual policies.

Educational Activities Committee

Composed of faculty and students, the Educational Activities Committee was responsible for suggesting policies about campus educational activities to the ASOSU Senate. They were also responsible for clearing all budgets associated with ASOSU.

Student Activities Committee, row one, left to right; Nancy Hatch, Janet Miles, Dorothy Hazel. Row two; Miss Janet Crist, Merri Lowry, Mary Currie. Row three; Helen Hunsaker, Helen Pitney, Maryanne Staton. Row four; Bill Brennan, Irwin Harris, Max Stalnaker. Row five; Dr. Keith Oles, Darrell Ash, Curt Mumford.



Educational Activities Committee, left to right; Irwin Harris, Don Laird, C.T. Yerian, George Stevens, Paul Schaber, Edward Welch.

AWS Strives for More Women's Rights



AWS Executive Council officers, row one, left to right: Janet Beardsley, Secretary; Sheryl Rosvall, Womens Week Chairman. Row two: Janice Brownell, Education; Nancy Anderson, Public Relations; Marylee Hansen, President; Celia Markman, Vocational; Jeannie

McDowell, Cultural. Row three: Terri Tower, Treasurer; Helen Pitney, Vice President; Phyllis Bolder, AWS Judicial Chairman; Jane Wimberly, Activities; Mary Kay Crisp, Education.



Associated Women Students worked to boost their image this year by increasing its realm of activities. The year opened with a "Football For Females" talk given by Dee Andros. Women's Week and a Bridal Fashion Show highlighted the remainder of the year. Play reviews were a new addition to AWS activities along with visiting vocational speakers. AWS also donated a vocational library and some new furniture to the Memorial Union.

Dee Andros explains football strategy to a group of interested coeds.



Freshmen Get Off to an Early Start

The freshmen began working early this year with an energetic group of officers leading an ambitious class. The freshmen sprang forth with the possibility of an exchange with the University of Oregon. They also discussed a class concert and dance along with the annual Rook-Sophomore Picnic.

Freshman Class Officers, top to bottom; Gary Barton, President; Bob Freise, Treasurer; Ric-ki Ninomiya, Vice President; Diane Rader, Secretary; Jeff Haller, Sgt.-at-Arms.



Freshman Activity Council, row one, left to right: Linda Wanamaker, Denise Blais, Leslie Morgan, Aleen Swofford, Mary Martin, Coleen Brude, Galin Itami, Mary Mikulic, Steve Bennett, Jill Wolff, Kathy

Padro, Barb Livesay, Mary Lou Wilkens. Row two: Bob Edwards, John Kronholm, Jim Runington, Ken Oar, Steve Warren, Gorden Harris, Russ Meenkins.

This Class Has Soul

The Sophomore Cotillion featuring Lou Rawls was the highlight of Sophomore activities this year. To promote enthusiasm for this event the class distributed fluorescent tags with the saying "I got soul." Other functions this year included the Christmas tree party and the Rook Sophomore Picnic.

Sophomore Class Officers, top to bottom; Dennis Freed, Vice President; Cliff Adams, President; Steve Monaco, Sgt-At-Arms; Mary Ann Robberson, Treasurer; Kathy Ogle, Secretary.

Sophomore Activities Council, left to right; Sandy Cresswell, Liz Yoke, Ginger Daggett, Lynn Allen, Larry Azgata, Jim Curtis, Diane Samuels, Ann Sparling, Rosemary Poole, Tom Windedahl, Pat Sammons, Jan Jessup, Gary Goodman, Coy Scroggins.



They Carry On



As the classes progress through their four years activity increases as was made evident by the abundant opportunities for junior leadership. This year's junior class carried out their responsibilities fully with Junior Weekend featuring the Brothers Four, the Junior-Senior Prom, Beaver Benefit, and a Junior Class Dance. In addition they sponsored the March of Dimes and a child in Viet Nam.

Junior Class Activity Council Members, from left to right: Row 1; Kristi Tonn, Tritia Toyota, Jeannie Elkins. Row 2; Nancy Oldfield, Bob Cockrell, Steve Rafoth, Larry Thornburgh, Tim Furrow, Chuck McKeown. Row 3; Pat Shiochi, Linda Bellerby, Louise Anderson, Charlene White. Row 4; Mike Eyer, John Borden, Russ Jordan, Mike Markham.



Junior Class Officers, from left to right: Dick Evans, Sue Fox, Dave Pleasant, Mike Markham, Pam Hutchinson.



MU: A Place and a Program

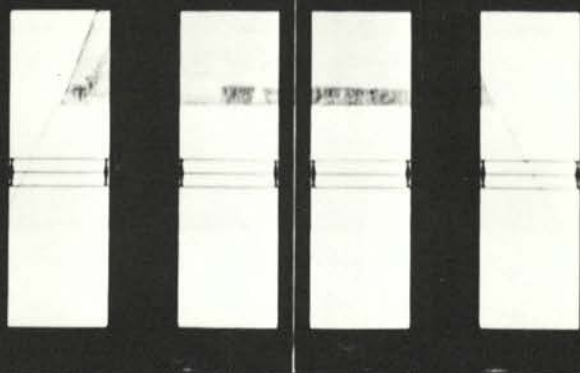



MU Council members, row one, left to right: Janice Lane, Janet Kerns, Barbara Grant, Rebecca Macy, Laura Raab, Sue Rohrbaugh. Row two: Kristine Paulson, Zoe-Vonna Palmrose, Jim Nelson, John

Marra, Jan Melvin, Sue Phelps, Janie Lane, Rod Ninomiya. Row three: John Kilian, Dan Davy, Richard Shimomura, John Jendrzejewski, Jan Blakely, Bill Huhta, Dean Hattan, Bill TenPas.



Irwin Harris, Director of Student Activities.



Walter Reeder, MU Business Director.



G. Baker Bokorney, MU Food Manager.



Duane Fitzgerald, MU Building Manager.

George Stevens, Director of Memorial Union and Student Activities.

Besides continuing its numerous traditions, the Memorial Union initiated several new activities this year. A Tension Release was held every Friday afternoon to begin the weekend. Campus talent was provided, while the dating game also entertained the spectators.

Major Match, a freshman orientation program, was held in the form of an open house winter term. Student counselors and representatives of various honoraries were on hand to answer questions about their schools.

The Memorial Union continued with its many art exhibits, forums, car rallies, and open houses. Besides providing a home for most activities and meetings, the MU hosted a Christmas and a Halloween party.



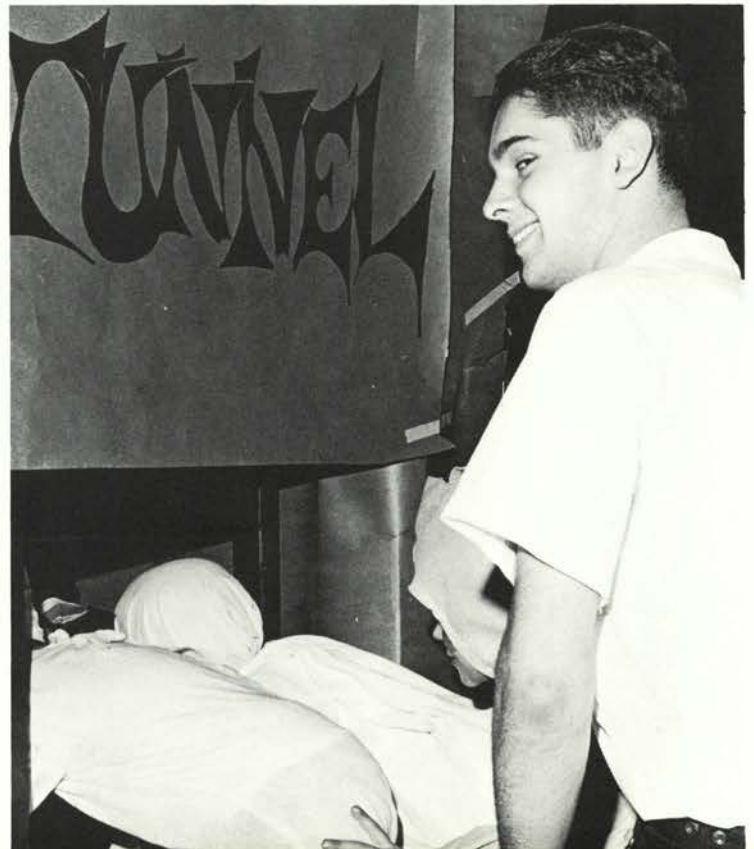
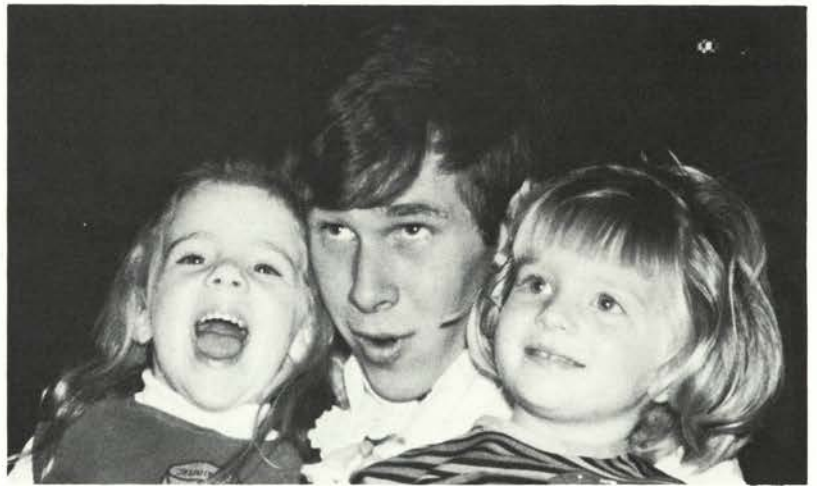
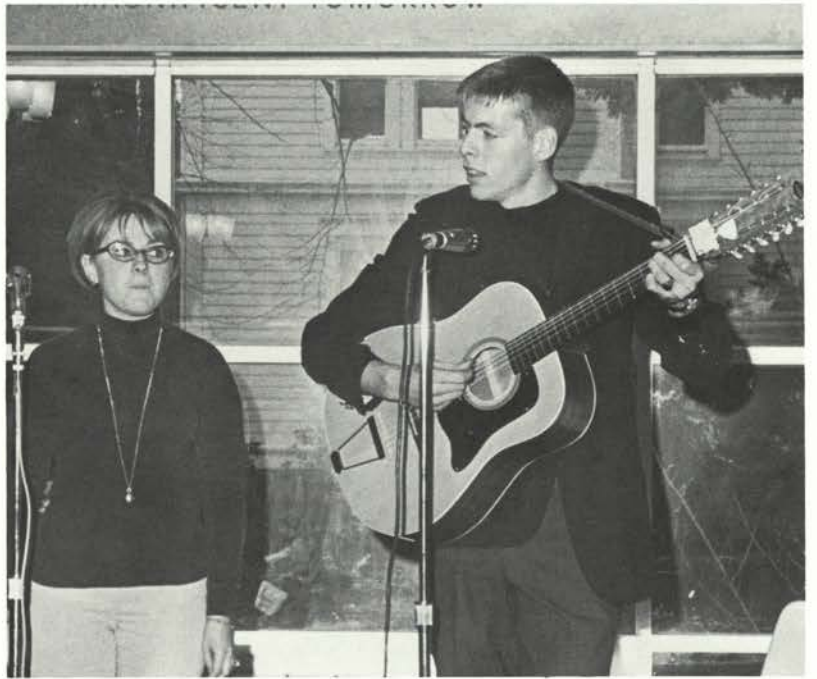



Row one, left to right: Chip Cool, Pat Walsh, Myron Andrew, Dave Marks, John Snodgrass, Alan Dahl, Jim Samson. Row two: John Ligon, Jim Croteau, Jim Bigej, Miles, McCoy, Jim Engiles, Jon

Chrysler, Bob Edwards, Frank Parker. Row three: Tom Lorence, Larry Determan, Dan McKinney, Joseph Bowman, Steve Hogg, John Thomas, Grant Patton, Andy Gill.

Junior Panhellenic and the Junior IFC Council worked together this year with the purpose of building a more united Greek system. Representatives from each house brought together their problems and the group attempted to solve them. Projects for the year included the sale of Santagrams by Junior Panhellenic and the sponsoring of the Junior IFC mixer by the fraternity pledge council.

Junior Greeks Plan for Future

Row one, left to right: Nancy Haack, Louise Smiley, Diana Chinn, Margaret Miller, Joyce Crowson, Sharm Ruckert, Marta Heffner, Suzie Morrison, Mary Pat Mikulic. Row two: Sandy Russell, Suzanne Jones, Carol Haslett, Chris Catlin, Kathy Pennell, Martha Scott,

Susan Mortensen, Kathy Heimberger, Joanne Quale. Row three: Barbara Beach, Janet Bailey, Kathy Bailey, Norma Bradbury, Joyce Davis, Aleen Swofford, Jane Shaw.





Above: IFC Representatives. Row 1; Steve Slavens, Greg Amsberry, John Jacobson, Dan Duncan, Mike Harrison, Mike McKennett, Bill Brennan. Row 2: Terry Aman, Tim Trailer, Terry Heggeness, Steve Stewart, Mike Sparks, Russ Yamada, Bill Wiley. Row 3; John

Siebs, Mike Hoover, Gary Britton, Bill Huhta, Bill Christenson, Fred Claussen, Chris Evans, Stan Heard. Row 4; Jerry Burgess, Mike Gaulke, Steve Smith, Curt Mumford, John Jendrzejewski, Bob Johnson, Chet Houser.

IFC Officers: Row 1; Steve Stewart, Secretary; Mike Hoover, IFC Senator; Terry Aman, Executive Vice President. Row 2: Bill Christensen, Secretary; Curt Mumford, Judiciary Vice President; Mike Gaulke, President.

Panhellenic and IFC Initiate Greek Week

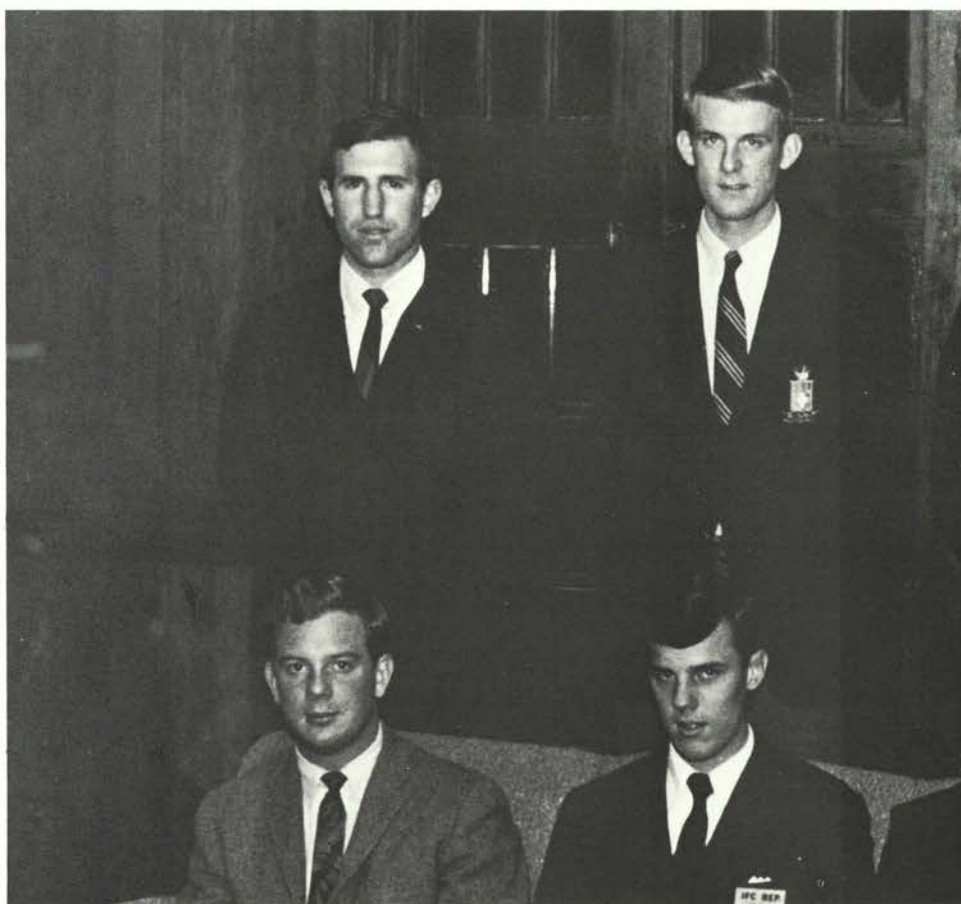



Greek Week was introduced onto the OSU campus this year for the first time. Its program consisted of speakers, projects, and a concert dance combination while its purpose was to create a better attitude toward the Greek System.

Greeks also worked together on a special rush program and on specific problems related to alcohol, hazing, and social probation. They held many joint cultural exchanges always striving for unity through communication and interaction.

Both Panhellenic and I.F.C. achieved recognition on their own this year. Two delegates represented OSU at the National Panhellenic Conference where they received a commendation award. IFC had equal success with their IFC Sing.

Panhellenic Officers: Top to bottom; Robin McKibban, Rush Delegate; Sarah Cummins, Vice President; Phyllis Case, President; Nancy Buffam, Secretary; Ardy Macy, Treasurer.

Panhellenic Representatives: Row 1; Mardean Sieg, Coyla Williams, Kim Clark, Sandy Withrow, Robin McKibban. Row 2; Kathleen

Dahl, Kathy Hill, Carolyn Ericksen, Lynne Hallstrom, Leslie Hall, Lynn Estes, Bonnie Yates, Patricia Seidl, Carlanne Elwin.



Halls Promote Spirit and Enthusiasm

The residence halls worked together this year in promoting spirit and cohesiveness through their Residence Hall Councils.

They worked together in the planning of special events as Moms and Dads Weekends and in minor events as the visitation hours held in the dorms. This year OSU was host to the Oregon-Washington Resident Halls Conference in which many mutual problems were brought up and solved.

The dorms sponsored spirit activities including a shower marathon, a run to the Oregon-OSU football game, and a car rally.

WRHC Executive Cabinet, left to right, Row one: Judy Gooding, Janet Zerba, Patty Shioishi. Row two: Mary Currie, Advisor; Judy Carnahan, President, Adri Carnahan. Row three: Terri Tower, Merri Lowery, Diane Benson.





Row One, Left to Right: Gayle Rutherford, Nancy Barnes, Marilyn Smith, Sue Jones, Janet Zerba, Audri Carnahan. Row Two: Kathy Sohler, Jan Haller, Judy Gooding, Kit Hatfield, Patti Shio-shi, Gloria Lee, Sheryl Mechals. Row Three: Louise Beatty, Karen Runner, Terri Tower, Dawn Withers, Janet Paar, Judy Carnahan. Row Four: Marry Currie, Advisor, Janice Wymore, Sarah Jay Dunlop, Pam Chester, Merri Lowery, Diane Benson.



Row one, left to right: Mark Fisher, Dwayne Tofell, Shirley Edwards, Ron Brown, Tom Benjamin, John Kister. Row two: Jim Libby, Dave Polito, Richard Korn, Chuck McKeown, Dick Krumvieda, Greg Johnson, Jim Davies, J. Duncan, Advisor. Row three: Gordon Chaffee, Walter Slazyk, Pat Fukhnaga, Mike Jubinville, Max Stalnaker, Norm LaBrecque. Row four: Walter Meyer, Walt Richmond, Jerry Hogland, Tom VanWormer, Bob Henkle, Greg Brown, Bronson Burdick, Steve Palomaki.

Row One, Left to Right: Tom Benjamin, Senator; Shirley Edwards, Secretary. Row Two: Jim Libby, President; Jerry Hogland, Vice President; Dwayne Tofell, Treasurer.

Cooperative Unity

In an effort to get to know each other and promote cooperative unity, this year's Inter-Cooperative Council organized and participated in a wide assortment of activities. These included a Halloween party, a ski trip, several exchange dinners and the annual ICC dance held in the fall. They continued work on the Sulphur Springs clean-up project and conducted a program instigating revisions in the ICC constitution.

ICC Officers: From top to bottom, Steve Hansen, Senator; Dr. Haun, Advisor; Kenni Walworth, Vice President, Kathy Bond, Treasurer; Wayne Johnson, President.



ICC Representatives, from left to right: Row 1; Jana Lasater, Kiana Wilkins, Kathy Bond, Dawn Veitch, Ann Sweeney, Nadine Spitze, Kenni Walworth, Virginia Renoud. Row 2; Kathy Holstad, Jan Lindrothmer, Karen Gangwer, Sally Morton, Betty Shaw, Ruth Hover, Darlene Schmidt, Karen Smith, Linda Phelps, Merrily Feight.

Row 3; Dan Nehls, George White, Scott Skinner, Brian Newcombe, J.V. Torgerson, Robert Brewster, Fred Woods, Eart Anderson, Alan Rathsam, Edwin Fox. Row 4; Jeff Blackwood, Steve Hansen, Wayne Johnson, Mike Clemens, Darrell Ash, Jim Simila, Tom Bailey, Alan Jorgensen, Mike Hochstein, Larry Dhooghe.



Co-op Supplies Food to Greeks

Food sits waiting to be delivered.

One of the only real food co-operatives in the country, the Cooperative Managers Association supplies food and services to the fraternity and sorority houses.

Every month one representative from each house attends a banquet held by the association to discuss future prices and business plans.

Cooperative Managers Association officers, from top to bottom: John Smith, Vice President; Steve Woods, Treasurer; Dave Cagley, President; Kay Sneed; Pat Ames, Secretary.



A Friendly Face In a New Place

This year brought about the merging of the Cosmopolitan Club with People to People. Through joint efforts, they were able to expand their program to bring about a wider assortment of activities and to communicate with a more extensive group of people.

With the opening of school in the fall, came a series of films and coffee hours featuring such speakers as Dr. Kirkendahl. Throughout the two remaining terms, cultural exchanges were held. An International Games Night highlighted the year.



Row one, left to right: Maureen Surmeyer, Secretary, Sharon McCartyne, Peer Krane, Chairman; Abdula Diwan, Vice President;

Dr. Marrum Dubbe, Advisor. Row two: Helen Paulus, Marvin Mann, Treasurer; Shinna Prabhu, Arun Sen.



In the Days When I Went To OSC . . .

The object of the OSU Alumni Association is to stimulate and encourage loyalty in students, graduates and former students, and to develop a sense of responsibility for continued progress in educational programs of the university.

The president of the group is Terry B. Elder '47. The group is in charge of reunions and takes care of graduate and former student records. They also serve OSU in the publication of the Oregon Stater and OSU Scope.

The Class of 1937 reunites to chat about "the good old times."



Memories of those glorious events are remembered by all as Bill Nelson, Terry Elder, and Scram Graham point out.

'68 Beaver:



Bob Burr - Business Manager

Nancy Spence - Editor



Taking it from the top are Al Grapoli, Military; Scott Abdon, Managing Editor; Marty Hetrick, Student Life; Jerry Romiti, Layout Editor; Bob Burr, Business Manager; Jon Greene, Assistant Business Manager; Gary Brink, Independent Living Groups; John Crosiar, Sports; Jan Davis, Clubs; Marsha Flickinger, Office Manager;

A Year Converted To Memories



Debbie Wells, Student Government; Dave Riley, Colleges; Bob Larsen, Greek Living Groups; Babs Brendlinger, Administration; Jan Brownell, Student Life; Fred Koontz, Assistant Sports Editor; Melinda Ross, Publications; Bob Johnson, Off Campus; and Nancy Spence, Editor.

The **Beaver** attempted to portray a more casual picture this year, reflecting all sides of university life. Blessed with an abundance of photographers, an overflowing coffee pot, and a brand new out-of-state printer, the staff members began work early last spring, but still found themselves typing, cropping pictures, and making layouts until the night after the deadline.

There were headaches...What do you mean the photographer didn't show up?... Yes, you do have to pay for your page.... The headline doesn't fit...and late, late Wednesday night meetings. But there were good parts... Free coffee... Friendly faces in MU 209... Staff gatherings... Trips to California... and best of all a 1968 **Beaver**.

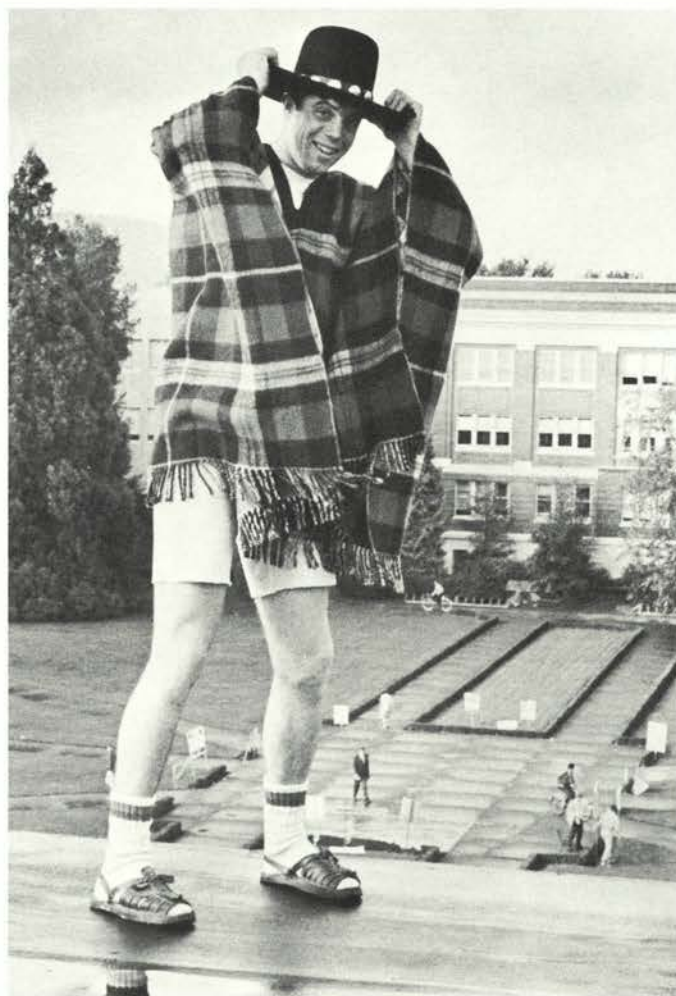

Scott Abdon - Managing Editor



The rest of the Beaver Staff walks the line. From the left, they are Joan Long, Royalty; Marian Cushing, Seniors; Meredith Schieber,

Fine Arts; Karen Smith, Honoraries; Bill Malmquist, Sports; and Doug Sweet, Copy Editor.



Roy Gault - News Editor

Barometer: 'Instant Replay' of Campus Life

"Are you running with me, Benny?", a column by editor Larry Austin, cartoons by Sam Mallicoat, and excellent photography by Craig Landon all improved interest in the OSU newspaper.

Barometer editorials called for such items as an all-school vote on the Vietnam war and a lawyer on campus to advise students of their rights.

Competition with the U. of O.'s **Daily Emerald** included a staff football game played the same weekend as the other "Civil War." The **Barometer** won, 25-2. And for the third straight year, the **Barometer** masthead appeared on the front page of the **Emerald** because of the OSU win over Oregon.

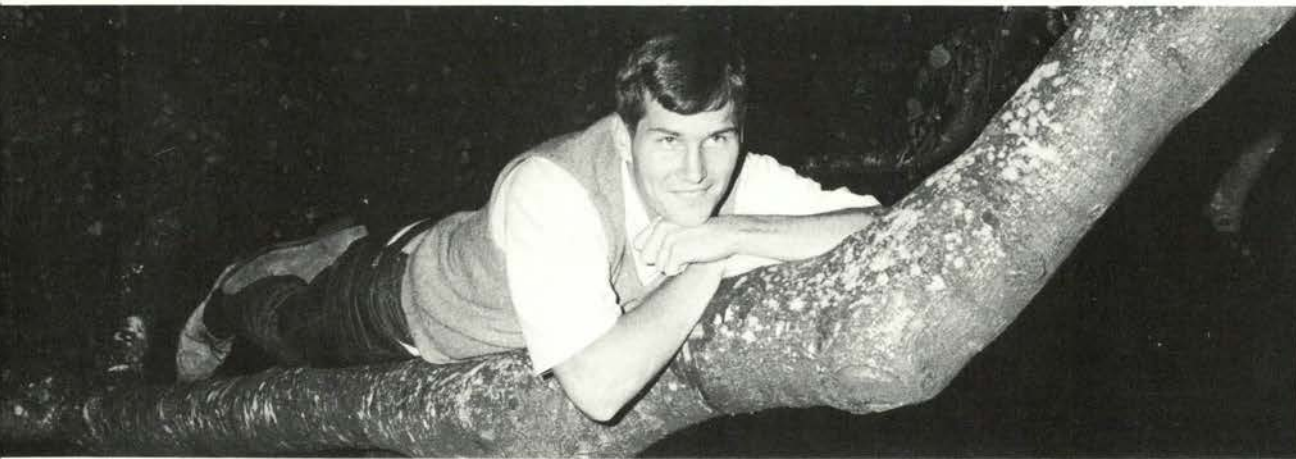

Larry Austin - Editor



The Baro Business Staff - Steve Enna, Les Mabbott, Meredith Beaver, Barbara Cowgill, Roger Fouts, Patty Whitaker, and Teri MaGee, Business Manager.



Ann Erickson - Editorial Page Editor

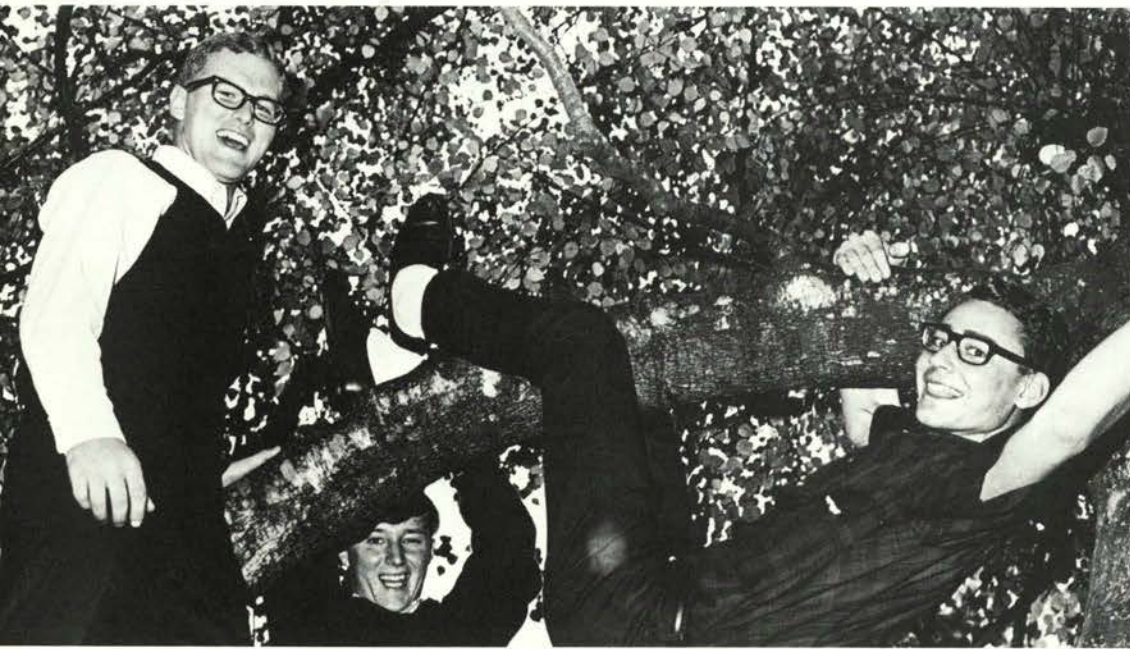

Bob Allen, Randy Hammericksen, and Gordon Rosenberg - Sports Editors



Jeanne Ewalt - Managing Editor, Kris Paulson - Copy Editor

Swinging in from the top left is Charlene White, Publicity; Kris Paulson, Copy Editor; Roy Gault, News Editor; Sue Phelps, Assistant Society Editor; Tom Brown, Assistant Editorial Page Editor. From bottom left are Nancy Anderson, Assistant Copy Editor; Suzanne Olson, Assistant Wire Editor; Ann Erickson, Editorial Page Editor; Barb Asmervig, Society Editor; Jeanne Ewalt, Managing Editor; and Larry Austin, Editor.



OREGON STATE
Daily  STATE
Barometer

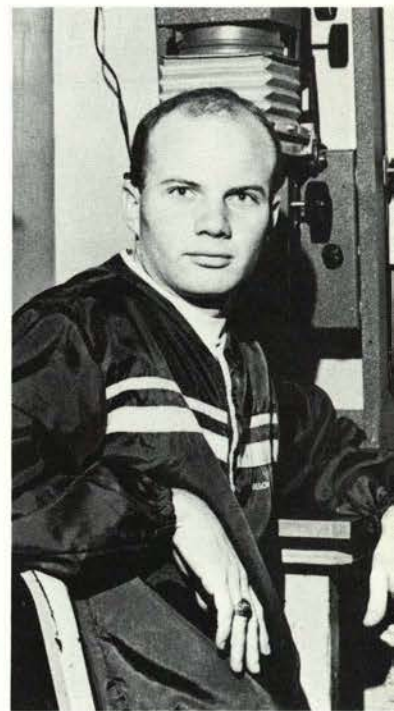

Craig Landon
Photographer

Barb Asmervig -
Society Editor



Fussers' Guide: Student Dictionary

The Fusser's Guide, a large sized version of the dog-eared black book, proved to be an invaluable possession of OSU students. Enclosed within the colorful cover are 15,500 names and addresses of faculty and students.

OSU Review: An Anthology of Student Talent

The Oregon State Review, published annually now and hopefully more often in the future, reflects the creative talents on campus. Literary, artistic, and photographic works are submitted to judges who decide on the contents of the book.



Roger Fouts and Suzanne Olson - Fusser's Guide Manager and Editor.

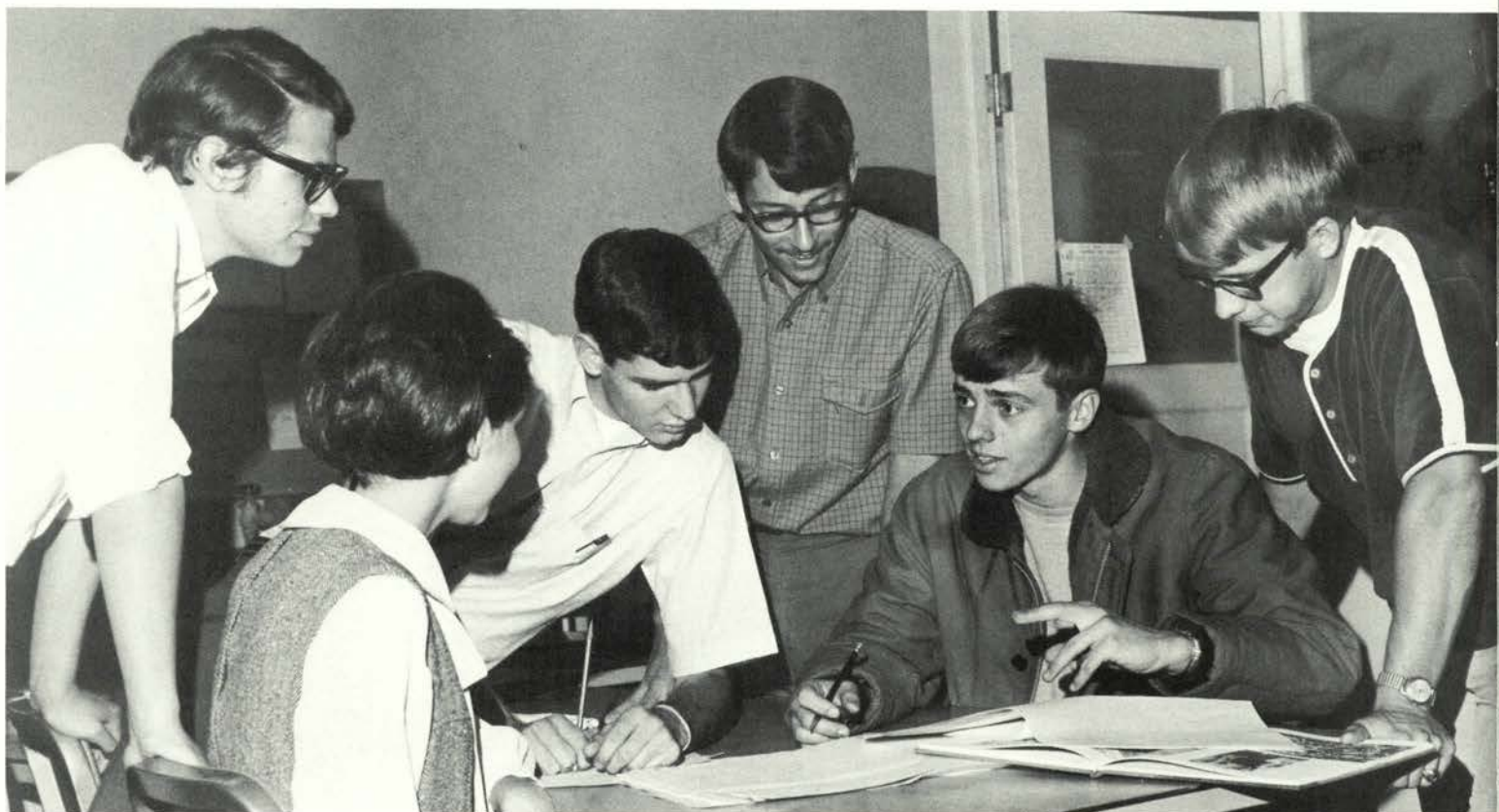

OSU Review Staff, left to right, Greg Hope, Fran Salamid, Doug Sweet, John Van Driesche, Larry Barrows, and Mike Eyer.



Publications Board, row one, left to right: Alice Wallace, Teri MaGee, Fred Zwahlen and Larry Austin. Row two: Irwin Harris, Berlan Lemon, Gwil Evans and Greg Hope. Not pictured are Bob Burr and Nancy Spence.

Publications Board Formulates Policy - Finally



Irwin Harris - Manager of OSU Student Activities

The Student Publications Committee, policy making body for all student publications, was headed by Fred Zwahlen this year. Although the board has been in existence for many years, a formal statement of policy, determining just how much authority it possessed, was adopted only this year.

Hesitation was the word when a course review was presented for recognition as an official student publication. The committee questioned the proposal knowing that such recognition could result in possible legal difficulties.

Advisor Honored

Irwin Harris, manager of OSU student activities, was named the outstanding college newspaper advisor in the nation for 1967 by the National Council of College Publication Advisors. He has served as faculty advisor to both the **Barometer** and **Beaver** since 1947.



Ted Vandehey, program director; Boyd Levett, station manager; Bob Kuhn, music director.

Nancy Lund, special events director.

Randy Smith, operations manager.

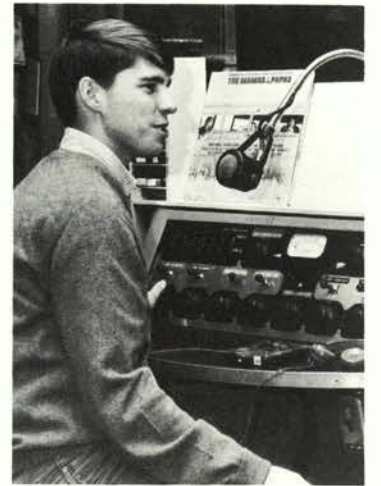

KBVR: Voice of OSU

KBVR-FM is the university-owned, student-operated radio voice of OSU. To provide broadcasting experience in all its phases is the station's main goal. KBVR occupies part of the second floor in Shepard Hall; offices, studios, library, and transmitter are located there. Participation may be either for credit or for the students' own interest, on a club basis.

Boyd Levett conducts a staff meeting.



FINE ARTS





A Midsummer Night's Dream: Magic, Mistakes and Humor

Shakespeare's first successful comedy was presented to OSU students in the Mitchell Playhouse production of **A Midsummer Night's Dream**. Four plots are interwoven through the magic, mistakes and humor of the characters. Because of the demand for tickets the play was extended to include an extra night's performance.

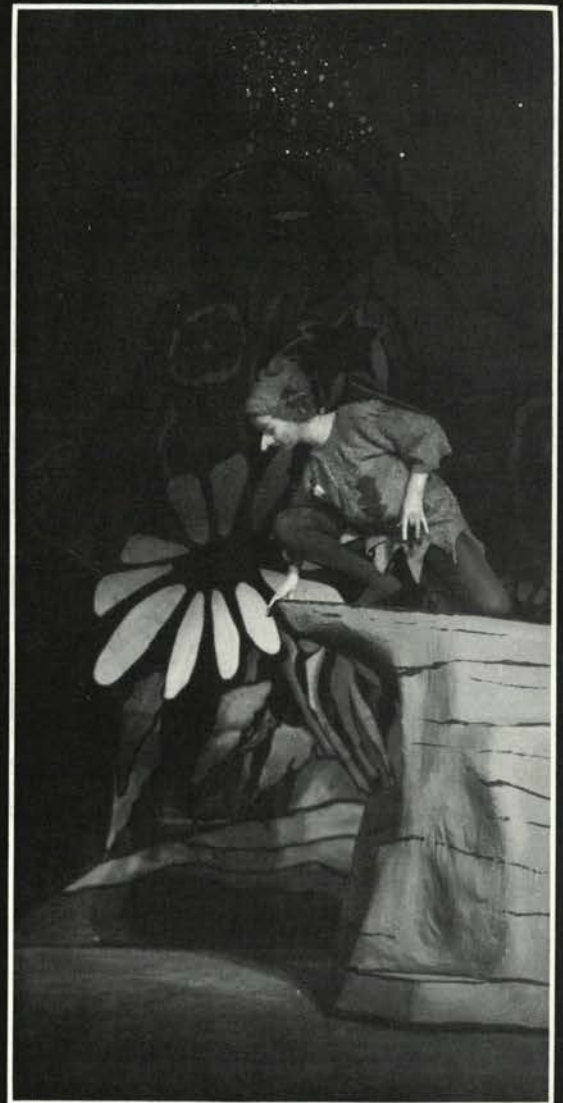

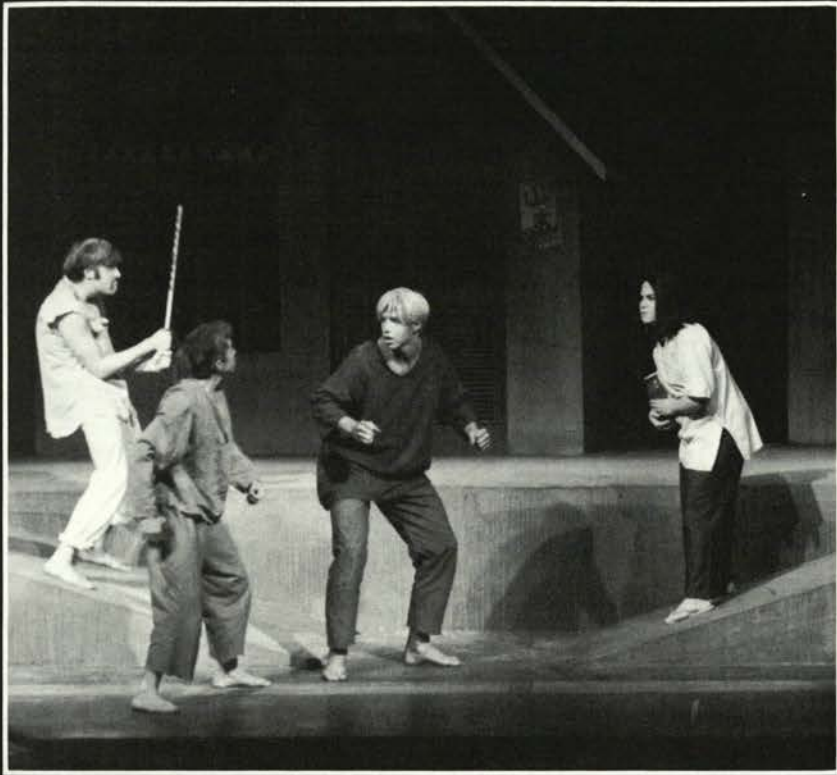

Lysistrata: Ribald War Satire

Outstanding is the word for the production of **Lysistrata** given by the dramatic students under the direction of C. V. Bennett. Earthy and topical in the Greek tradition, the women band together to try to end the war and bring their husbands home.

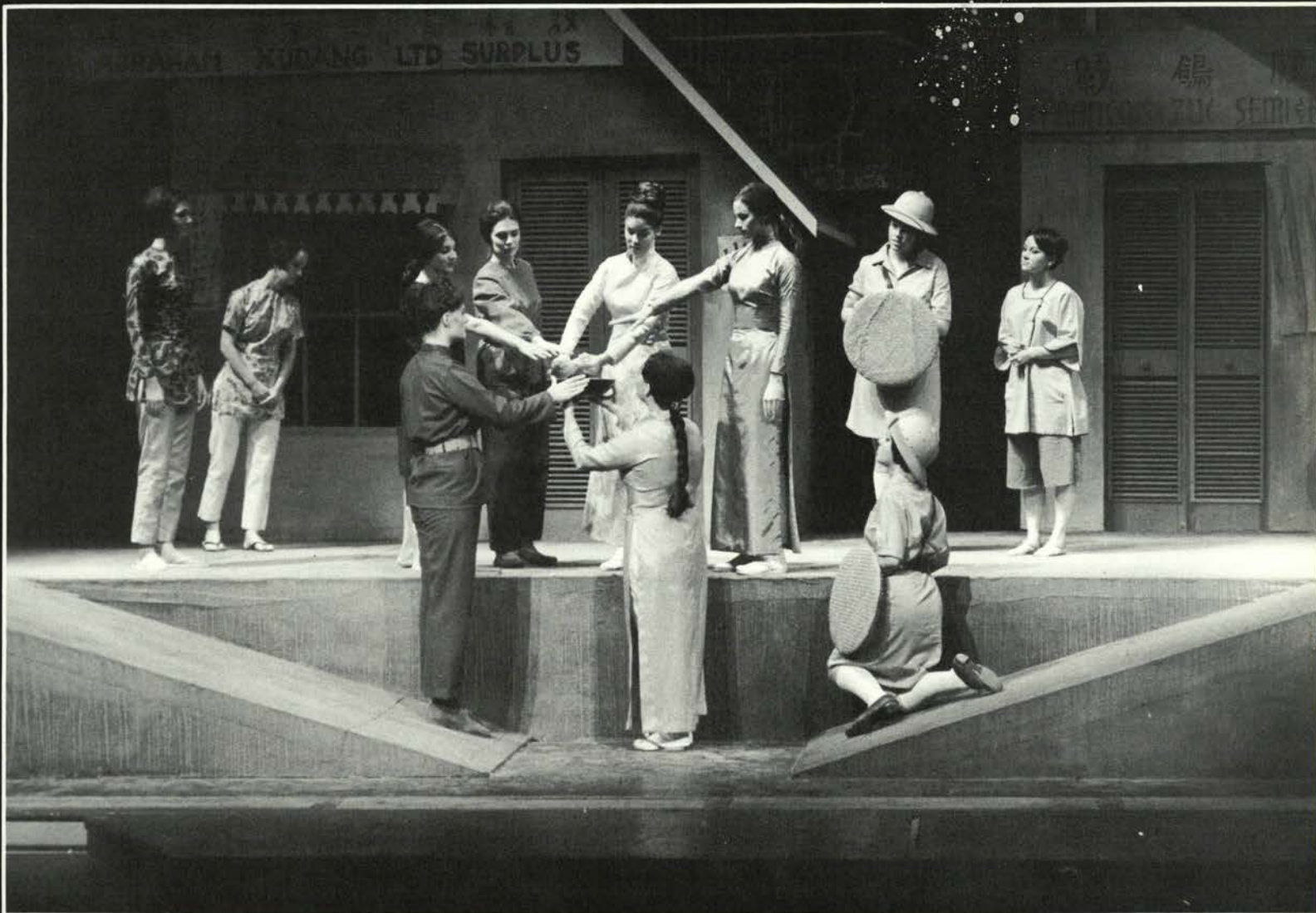

The Sea Gull: Character Drama

The Sea Gull, one of the greatest plays by Russia's greatest playwright, Chekhov, was given fall term in the Mitchell Playhouse Theater. In the words of Director W. J. Robertson, "Chekhov's concept of these people demonstrates his genius and insight into character motivation."



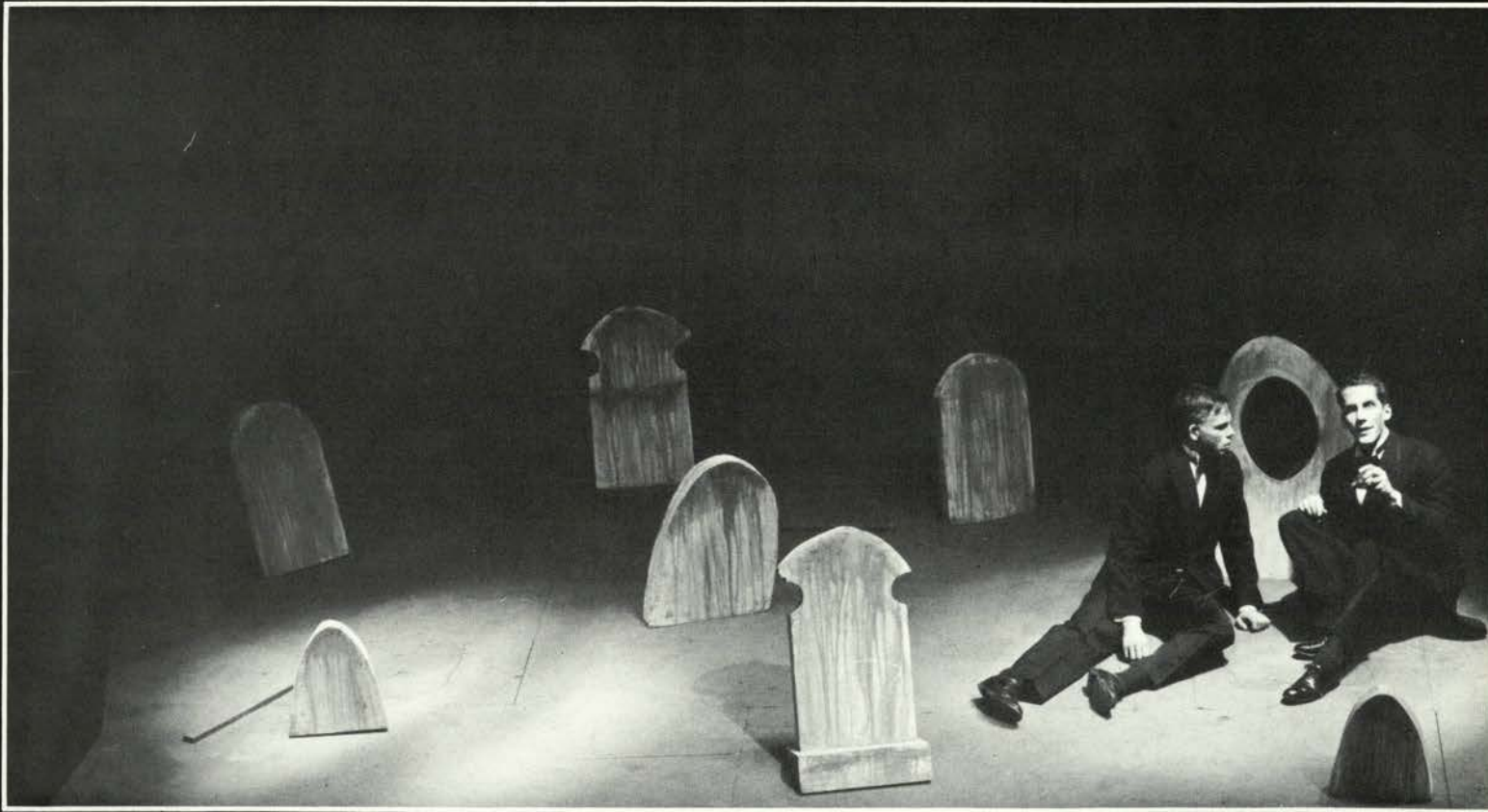

The Adding Machine: Futility of Modern Man

The Adding Machine, a significant example of U.S. expressionism, was presented winter term under the direction of E. S. Cortright. The oppressive nature of the play was emphasized through the creative abilities of the set designer, Alex Wallace.

Mime Troupe: Expressionism at a High

The San Francisco Mime Troupe presented *L'Amant Militaire*, a satire on war, to Oregon State students fall term. After much debate, lower campus was chosen as the site for the presentation. Returning winter term, the Mime Troupe gave their interpretation of *Olive Pits* at the Anti-Military Ball. In the style of the Mime Troupe words sharpen and refine but the substance of meaning is found in the action of the characters.



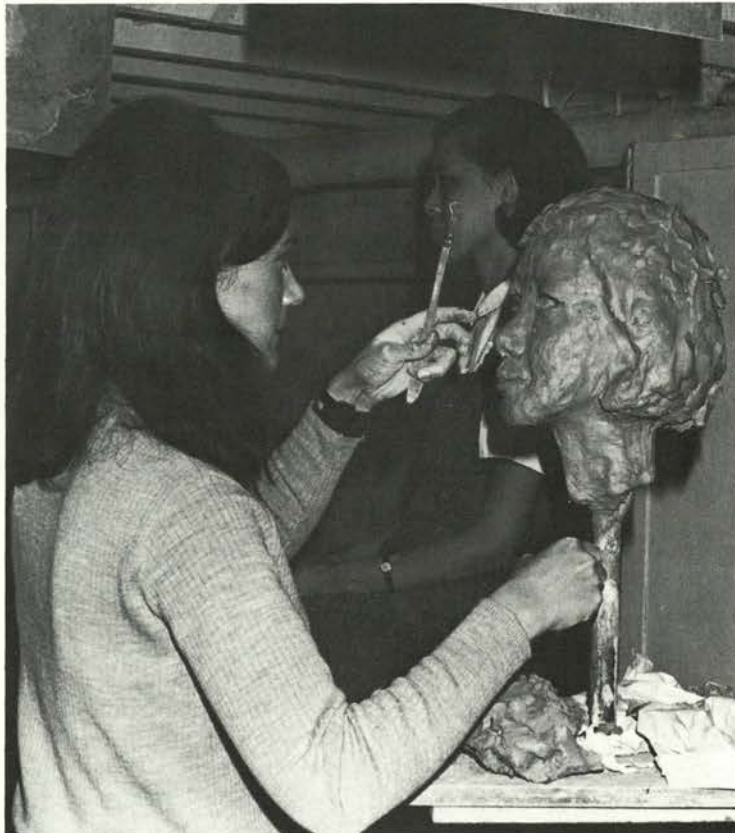

Art: Intangible to Tangible

Art provides a means for enjoyment and personal satisfaction. Courses, displays and the MU craft shop were open to all students. Winter term, students had the opportunity to view a world exhibition of photography. These photos on the theme **What Is Man** provide speaking symbols of our existence.



Choralaires members: Steven Baxter, Clayton Beish, Edward Blez, David Blumhagen, Douglas Boleyn, William Brown, Steven Brunsvold, Jerald Burgess, Don Coleman, Pamela Conn, Cynthia Cox, Ronald Dobosy, Keith Ehrensing, Peter Ellingson, Charles Encell, Judith Fjelland, Ronald Frayo, Sparkle Fuller, Donna Fullmer, Judith Gadtke, Daniel Green, James Griffin, David Gross, Karen Haus, Harold Holub, Larry Hubble, Patricia Jackson, Michael Jeffries, Gloria Johnson, Owen Johnston, Maryann Jones, Bonnie Kriens, Nancy Lincoln, Roberta Long, Barbara Merritt, Joanne Morris, Arnold Myhra, Barbara Neff, Timothy Ngai, Kathy Nordahl, Janice Ogilvie, Janet Parr, Ann Poling, Connie Rea, Susan Rohrbough, Lynn Rossiter, Paul Sanders, Debra Scranton, Rebecca Shogren, Scott Skinner, Connie Strickland, Paul Tamura, Terri Tibbutt, Carol Tillinghast, Leslie Walter, Linda Walter, Jan Ward, Catherine Watson, Marla Whitson, Bonnie Wilson, Marvin Wirfs.





And the Beat Goes On . . .

Highlighting musical activities on campus this year, the choruses and chamber orchestra directed by Robert Wall, gave their annual presentation of **Messiah**. Included in fall term activities was a joint concert of the OSU Chamber Orchestra and the OSU Madrigal Singers. Works spanning five centuries of music history were presented. Choralaires (shown, left page), the University Chorus and the orchestra again combined their efforts for **The City of Brass** production spring term.



Precision Percussion

Music, music and more music kept the OSU marching band rehearsing in preparation for their scheduled performances. As always, the orange and black clad music-makers were on hand to cheer with OSU fans at athletic events. Under the leadership of the late Ted Mesang, who was in his 19th year as director of OSU bands, the musicians were an appreciated addition at half-time. Ted Mesang was a genius in his own right. The band will be different without him.



Feeling, Form and Figures

Graceful is the key word for Orchesis, the OSU modern dance honorary. Orchesis presented recitals throughout the year to share their interpretations.

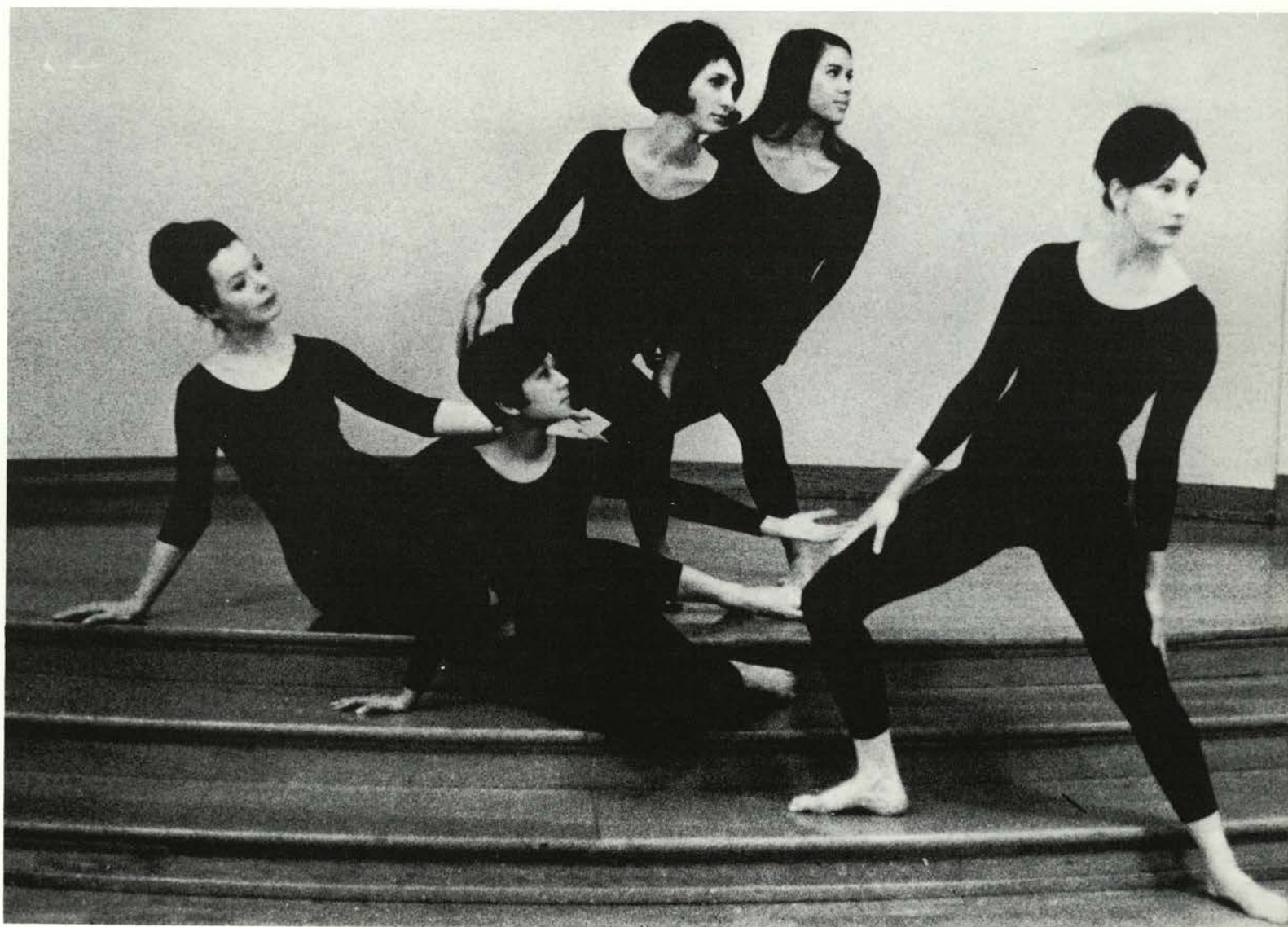

Forensics: Files, Fatigue and Fun

This year the OSU forensics team participated in both national and regional tournaments. Activities include debate, oratory, extemporary speaking and after-dinner speaking. This year the squad sponsored the Cambridge debaters.

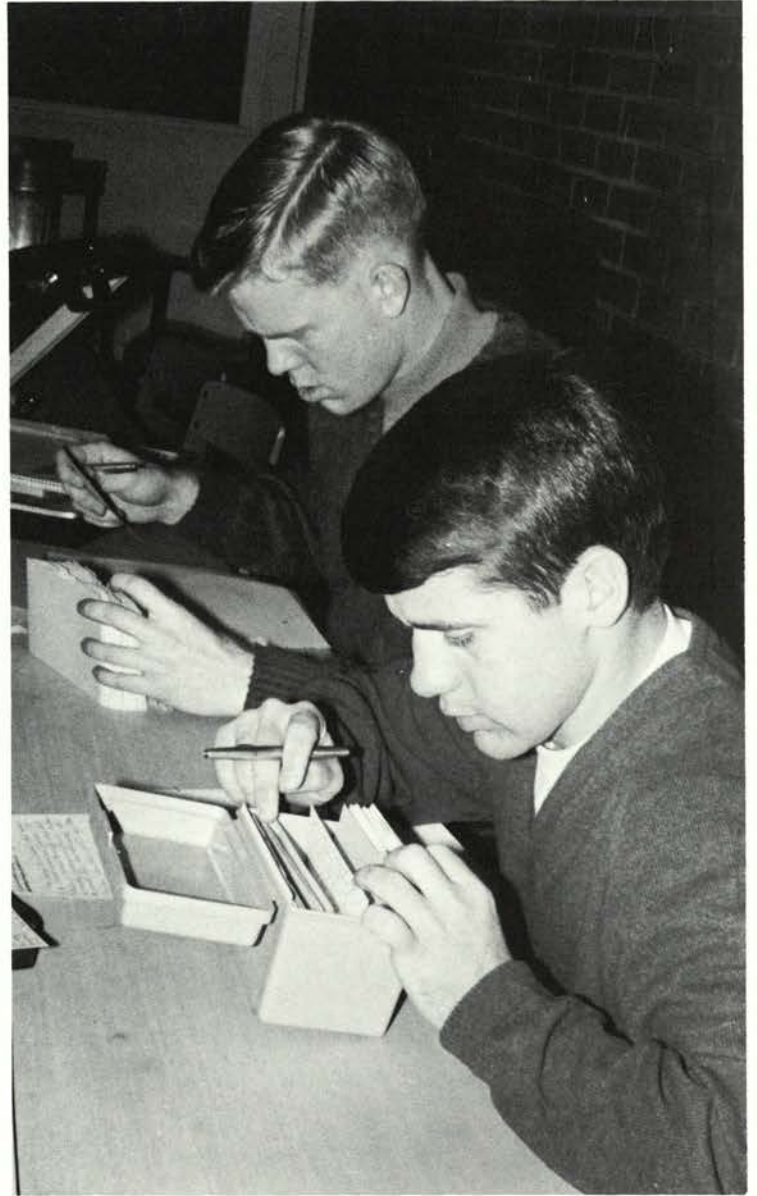

Debaters from Cambridge pause during a sparkling performance at OSU.

CLUBS





Left to right: Dennie Koenig, Jim Davies, John Stockfleth, Richard Kirkham, Roger Skoe, Wayne Evans, Lynden Nicholson, Philip Reist-

er, Jane Cox, Don Decker, Bill Blake, John Nibler, Charles Flanagan, Allen Hobson, Steve Ellis.

Banquet Staged

Agricultural Executive Council

Two representatives from each of the thirteen clubs and honoraries in the School of Agriculture joined to form the Agriculture Executive Council, governing body of the School of Agriculture. In addition to coordinating the clubs' various activities, the Council stages the annual Agricultural Awards Banquet to recognize outstanding teachers and students.

Row one, left to right: Richard Rosenau, Bob Komoto, Lester Wilson, Sheri Bartel, Maribel Newby, David Cawfield. Row two: Dr. Darwin

ACS Meetings Open

American Chemical Society

The American Chemical Society acquaints majors in chemistry and related sciences with the applications and research developments of the field.

Many field trips, films, and lectures were sponsored. A variety of topics were chosen to supplement, rather than duplicate, course material.

Although the organization is officially geared to chemistry and chemical engineering majors, any students with an interest in chemistry are welcome to attend the gatherings.

Reese, Advisor, B.D. Sharma, Advisor, Mike Franklin, Leon Halloran, Tom Webb, Steve Wichman.





Row one, left to right: John Hudson, Arnop Phornprapha, Fernando Andrade, Terry Wheeler, Brian Elsner, Tony Quinn, Bill Fox, Jerry Williams, Mohamed Rahim, Bill Rice. Row two: David Barry, Ebrahim Ghaffari, Gordon Tracy, Charles Warren, Bob Trippler, Dennis

Fallow, Clive Rush, Dennis Rush. Row three: Gary Mayer, Scott Powell, Steve Smith, Jim St. John, William Watt, Carl Paulson, John Bures. Row four: Frank Comer, Tom Brigham, Art Etheridge, Dr. Riggs, Roy Hammond, Dr. Inoue, Akio Nagai.

Top Honors Won

American Institute of Industrial Engineers

AIIIE helped bridge the gap between academics and engineering in today's industry by sponsoring speakers from corporations on the west coast and field trips to Oregon industries.

The chapter won top honors at the AIIIE regional conference at Palo Alto and sponsored preparation courses for engineer-in-training exams.

Other activities included football and faculty-student baseball games and the senior banquet spring term.

Row one, left to right: Debbie Kennedy, Ginny Montag. Row two: Jan Lindroth, Nancy Liggett, Lillian Larwood, Sally Morton, Linda Hippe,

Seniors Honored

Home Economics Club

The OSU Chapter of the American Home Economics Association is the home economics student's link with professional home economists. The College Chapter hopes to bridge the gap from student to professional through student-faculty teas, attendance at the Oregon Home Economics Association Convention and sponsorship of the Spring Honors Luncheon honoring all seniors in home economics.

Leah Carr, Carol Setniker, Peggy Morrison.





Row one, left to right: Bill Pigeon, Sara White, Susan Hufford, William Comer. Row two: Jesse Stewart, Ken Nakata, Wallace Jue, Norman Horiuchi, Steve Williams. Row three: Madalyn Whitaker, Margie Lovgreen, Hans Wiik, Leonard Leis. Row four: Tom Sullivan, Carl Amstad, Carol White, Louvina Dieffenbaucher. Row five: Leonard Buchholz, Michael Patrick, Marilyn Rader, Jim Loynd. Row six: Dell Alexander, Doug James, Dick Hildebrand. Row seven: William Bates, Bob Burr, Nancy Pearce, Marty Hetrick. Row eight: Richard Mace, Frances Houck, Dorothy James, Ken Huff, Gary Balo. Row nine: Larry Nave, Barbara Anderson, Sharon Aston, Jack Franklin, Timothy Ngai, Jerry Howell, Bill Frenzel, Larry Gayton. Row ten: Gary Sachtler, Terry Gibbs, Leslie Hanson, Dennis Hamilton.

Sponsor Drug Program

American Pharmaceutical Association

The activities of the American Pharmaceutical Association are many and varied. Its most publicized event was the Drug Abuse Week on the OSU campus. The program was well attended by students and offered several authorities for the campus to hear. Other activities include speeches from pharmacists in hospitals and the armed forces. The group also attended a Hospital Pharmacy Convention in Portland.

Speakers Reflect Interests

American Society of Agricultural Engineers

The American Society of Agricultural Engineers promotes the interests of students in Agricultural Engineering and Mechanical Technology. This is accomplished by a variety of programs reflecting the common interests of the members. Activities include guest speakers, banquets and other social events.

Row one, left to right: Bishnu Chitrakar, Dave Bielenberg, Ken Meeuwsen, Kent Searles, Karen Stanclift. Row two: Dominic Nduaguba, John Coussens, Richard Boeve, Bill Montero, Herbert Wanyanga. Row three: John Benninghoven, Ken Steinke, Don Reese, Mark Gehring, Henry Lewis. Row four: Tim Dierickx, James Eider, Jerry Chapin, Tay Dunten, Dennis Glaser. Row five: Joseph Sahlfeld, Tom Paterson, John Nibler, George Reed, Dallas Beier.

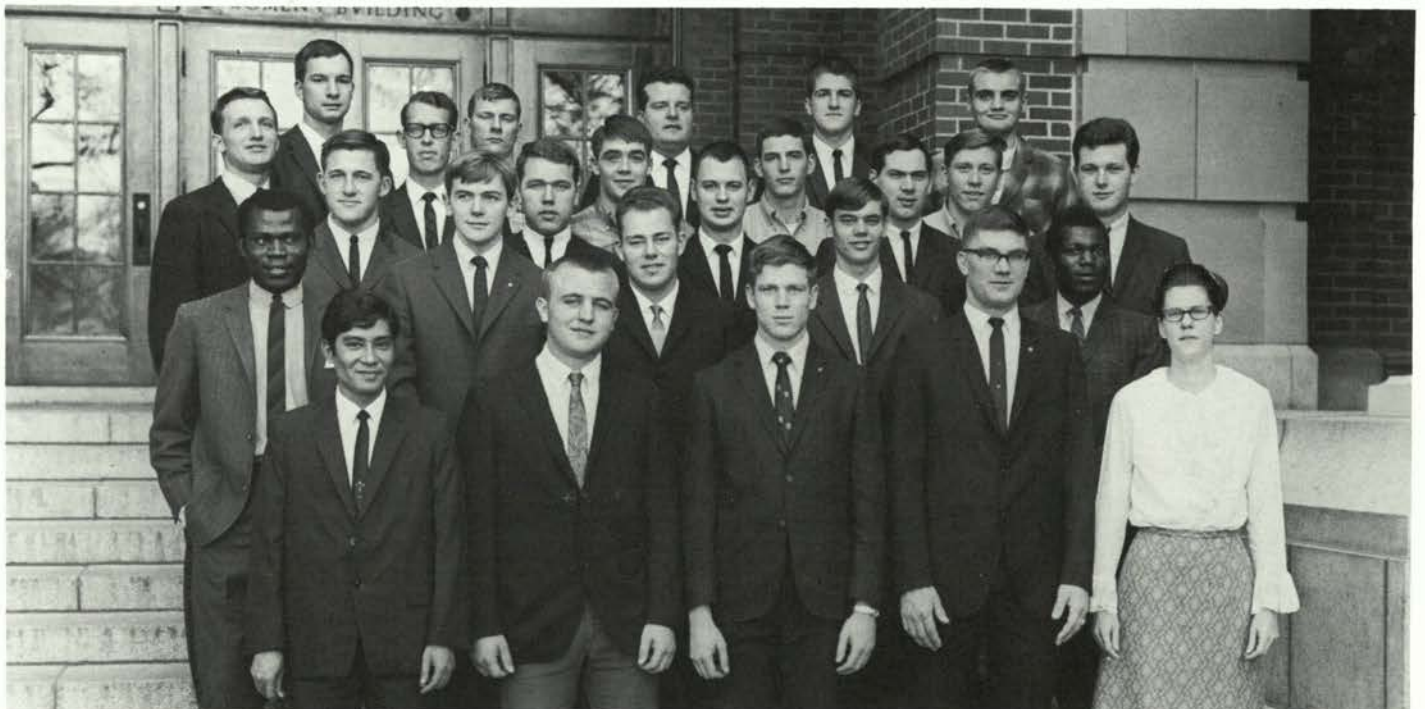

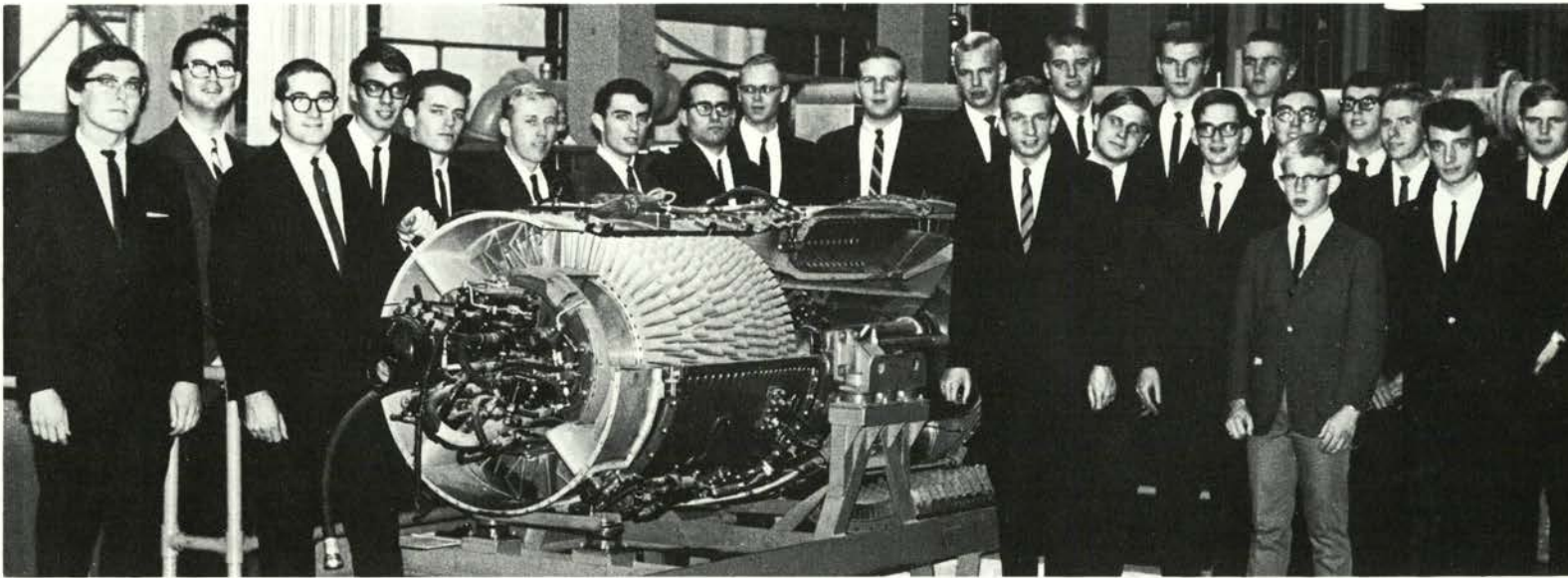

Row one, left to right: Butch Borszich, Steven Hathaway, Stan Power, Lynn Long. Row two: David Carpenter, Dennis Rasmussen, David Bassett, Bob Morrison, Carleton Clausen. Row three: Norwood Sisson, Rick Miner, Keith Delaney, Mike Taylor, Gerald Wil-

liams, Gary Dawson, Dave Etchart, Tom Telford, Wayne Dailey, Greg Harrison, Doug DuFresne, Harry Sigworth, David Domreis, Mike McGuire.

Bendix Award Won

American Society of Automotive Engineers

The OSU chapter of the Society of Automotive Engineers won the Bendix Award awarded to nationally outstanding chapters for the second year in a row, and has continued with an active program which includes field trips, film series, car rallies, and S. A. E. sponsored technical programs. This group's interests include not only automobiles, but all types of self-propelled vehicles.

Row one, left to right: Ray Ahuna, Mike Melary, Rick Stebner, Michael Benefiel, Kenneth Driskell, Vernon Kuenzi, Stephen Dransfeldt, Gary Dawson. Row two: Darrel Inman, Robert Gleeson, John Gale, Pat Connolly, Thomas Scheideman, Steve Hansen, Irvine McKnight, Charles Marshall, Richard Vogt. Row three: Werner Stebner, William Christensen, Rick Miner.



"Omark North"

American Society of Mechanical Engineers

The ASME pursued a variety of topics related to mechanical engineering. Highlights of the year included a study of the equipment in the newly-constructed Rogers Hall and a joint meeting with the AIAA to welcome a member of the Boeing SST staff. Spring term the society planned "Omark North," which was a field trip to the Omark Industries plant in Portland.



Row one, left to right: Bill McNeal, Philip Scheler, Alan Potter, Ken Edwards. Row two: Prof. M. C. Shelly, Advisor, Steve Beranek, Ed

Riesland, Warren Tripp, Ric Meyer. Row three: Ken Boge, Larry Bergman, Don Clay, Lee Schlenker.

Student Tool Makers

American Society of Tool and Manufacturing Engineers

American Society of Tool and Manufacturing Engineers is a nationwide professional society with headquarters in Dearborn, Michigan. This, the student chapter, has monthly meetings featuring professional speakers and an annual banquet for the installation of officers. For the last meeting each spring the Society plans an annual picnic.

Row one, left to right: Kevan Ross, David Stumpff, Mike Edwards, Jerry Ballinger, David Hayes, Prof. George B. LaBoun, Advisor. Row two: Henry H. Day, Haakon T. Hanson, Steve L. Hart, David Cline, Alan Lindsay, David Ralph. Row three: Chip Golde, David C.

Keeping up With Builders

Association of Building Construction

The Association of Building Construction Students maintains the eighth student chapter of the National Association of Home Builders. The club promotes interest in building construction through close relationship between student and industry. Its main aim is to keep abreast of the industry through guest speakers, field trips, and participation with the Corvallis Home Builders.

Adair, Don Payne, Don Sheets, Frank Raethke. Row four: Kelly Bruun, Maynard Chambers, Richard Brandow, William Pokorny, Russ Elliott, Gary Rundell.





Row one, left to right: Jackie Douglas, Janie Halbert, Virginia Dare, Chris Sprowls, Barbara Cowles, Sharon Mooreland. Row two:

Don Miller, Jim Jess, John Spawls, Joe Cowles, Meliza, Gary Brooten, Larry Erwin, Pat Albright, Tom Langston, Dan

Missionaries Aided

Baptist Student Union

Baptist Student Union in cooperation with BSU's from all major campuses in the Northwest sent 19 student summer missionaries to various parts of the United States and Canada. Funds to pay the expenses of these students were raised by BSU members from Oregon and Washington. The local chapter met weekly to discuss contemporary ideas of religion in conjunction with bible study and social events. Conventions, conferences and beach trips added to the active schedule of the Oregon State BSU.

Left to right: Bill Wiggins, Stuart Hemphill, Lois Double, Bob McMahon, Ray Hunter, Terresa Sandstrom, Pamela Jones, Wesley Brad-

Testimonies Shared

Christian Science Organization

Weekly meetings provided an opportunity to share testimonies applying the "healing truths of the Bible" as explained in **Science and Health**, with key to the scriptures, to discuss problems facing individuals, and to ask pertinent questions. The group sponsored an authorized Christian Science lecture on campus. They also held an exchange with the U of O chapter.

ford, Brad Johnson, Marcia Lucke, Jim Runesch, Shelley Fisher, Sandy Overmyer, Howard Bergstrom.





Row one, left to right: Jacob Ayuk-Takem, Joel Price, Dr. Chilcote, Larry Eisele, Eric Anderson, Ken Vandecoevering, Wayne Baumann. Row two: John Stockfleth, Tom Kirsch, Dr. Warren Kronstad, Ad-

visor, Gary Carpenter, Dick Hertel, Mike Owen, Walt Mendenhall, Dennis Berkey, Dennis Koenig.

Students, Faculty Mix

Crop Science Club

The Crop Science Club is a student-faculty organization of the Farm Crops Department. The purpose of the club is to provide mutual association, outside of the classroom, between the Crop Science undergraduate students and the Farm Crops faculty and to develop future leaders in crop science. All offices are held by undergraduate students except for departmental advisors. Revenues are earned by assembling and selling "seed mounts", kits that help agriculture majors identify seeds. Other activities include feature meetings with guest speakers, annual field trips, picnics, and the annual ice cream feed.



4-H'ers Aid Education

4-H Collegiate Club

The Collegiate 4-H Club is a social-service organization that works for the advancement of 4-H. It has contributed to the 4-H education program by conducting county 4-H training days and helping on a TV Action series which taught young 4-H'ers about civil defense.

Row one, left to right: Marylee Roberts, Peggy Zeek, Cheri Jo Carter, Carol Heinonen, Barbara Miller. Row two: Correne Lyons, Sandra Winkel, Carol Haslett, Julie Lomen, Kay Elliott. Row three: Sharon Spidle, Ester Bell, Janis Richardson, Donna Davis, Karen Smart. Row four: Gerald Odendorf, Richard Rush, Michael Bonkowski, Bob Ohoway. Row five: John Stockfleth, John Crosiar, Wayne Shull, Ruth Brasher.



Row one, left to right: Allen Hobson, Bearl Seals, Virginia Nelke, Fernando Berreto, Ron Lind. Row two: Ray Tanner, Charles Hertel, Loyd Sendagi. Row three: Ken Crause, Jamie Tenneson, Debbie Smith, Tim Davis, Gay Heegler, Dale Keller. Row four: Bryce Vibbert, Steve Wood, Fred Meserle, George Meyers, Deane Ellison, Prof. Ray Kliewer. Row five: Prof. Floyd Walberg, Gene Waibel, Steve Hemphill.

Dairy Judging Promoted

Dairy Club

The OSU Dairy Club supported dairy judging teams at state, regional, and national judging contests. In the spring an annual FFA dairy judging contest was sponsored by the OSU Dairy Club. The club sold gift cheese boxes at Christmas and cookbooks to sponsor its continued program of activities of value for its members.

Left to right: Steve Slavens, Don Clifton, Tom Hallin, Mark Gehring, Tom Brigham, Bill Birdwell, Jim Hergert, Wayne Dailey, Wayne Kelse.

Engineering Co-ordinators

Engineering Student Council

Engineering Student Council serves as coordinator of engineering student activities and publisher of the **University Engineer**. The council is made up of the presidents of each of the engineering societies and honoraries, the engineering senator, and the U.E. staff. Other activities include sponsoring the engineering awards banquet and speakers of interest to all the engineering disciplines.





Row one, left to right: Chet Houser, Faird Nawas, Richard Candland, Emery Castle, Steve Wozniak. Row two: Gary Carlson, Joe Sheirbon,

Mike McGee, Gene Swan. Row three: Chuck Ayers, William Brown, Dan Adelman, Robert Lewis. Row four: Klaus Alt, Gerald Korzan.

Ag Economists

Farm Economics Club

The Farm Economics Club consists of all interested students and faculty of the Department of Agricultural Economics at OSU. The club attempts to provide a forum where students and faculty can meet on an informal basis to hear speakers and discuss topics of interest. A newsletter was sent to all club alumni and a "Senior Brochure" sent to all prospective employers.

Row one, left to right: Kerry Hoffman, Jack Stiverson, Bob Plummer, Pat McCrow, Bill Mast, John Casteel, Herschel Sutter. Row two: George Foshee, Ron Frayo, Rodney Kaiser, Richard Thurman, Michael Green, Dale Anderson, Tom Williams, Brent Forsberg, Darrell Gray, Jim Newton, Jim Nielsen. Row three: Bill Dugas, John Carroll, Cheryl Ebeling, Alan Christensen, Mark Farstvedt, Ed Robertson, Russ Hanson, William Randolph, Gerry Rowman, Richard Russell, John Musser, Joe Pesek, Ken Manske, Mike Ramsby. Row

Clambake on Beach

Fin and Antler

The Fin and Antler Club is composed mainly of students in the department of Fisheries and Wildlife. The major activities included a venison bar-b-que, a trap shoot, and a crab, clam, and fish feed on Yaquina Bay. The rope-pulling team defeated the Forestry Club in a tug-of-war. A delegation of twenty students was sent to the Western Students Wildlife Conclave at Humboldt State College.

four: Roger Scillian, Michael Hillis, Jim Martin, Dave Hankins, Ron Lindland, Ira Miller, Don Bennett, Larry Conn, Dennis Lund, Raymond Priday, Malcolm Zirges, Kim Reaney, Gary Hettman, Ed Casciate. Row five: Jim Klinkhammer, Will Haslett, Ronald Wiard, Jerry Lowe, Mark Barber, Floyd Rathbun, Greg Willmore, Ray Temple, Neil Teneyck, Rich Beitel. Row six: Ron Weaver, Wayne Clark, Dean Converse, Gerald Farstvedt, John Breese, Mike Green, Al Miller, Dale Burdick, Mike Moore.





Row one, left to right: Harriet Allan, Jean Strangfield, Marilyn Houchen, Julene McNaughton. Row two: Ronald Steel, Dale Kuenze, Eric Wood, Roger Skoe. Row three: Steve Taylor, Mike Lehman, Mike Gulan, Curt Busk.

Trips to Bay Area

Food Technology Club

The Food Technology Club is concerned with furthering the study of food technology on the OSU campus. Each year the club compiles a brochure of graduating seniors in the interest of helping them obtain post-graduate employment. The club sells cider to the Corvallis area, the proceeds of which are partially used for a \$100 Wiegand Outstanding Senior Award. Speakers and field trips to processing plants in San Francisco complete the club's yearly program.

United Woodsmen

Forestry Club

The O.S.U. Forestry Club furnishes the 270 members with an opportunity to meet and work with men of a common interest. Activities included in OSU's largest club from the smallest school are the fall term Christmas dance and Turkey shoot; winter term's Fernhopper's Banquet; spring term's Association of Western Forestry Clubs conclave in Utah. The club sponsors the popular spring term Thaw Week, including the Blue Ox Ball, a tug-of-war, and other spring thaw woodsmen's events.

Row one, left to right: Lou Torgeson, John Smith, Dick Hardman, Fred Robinson, Rod Greene, Gary Johnson. Row two: Rod Davidson, Dick Knudson, Ed Welch, David Hannig, Rick Spring, Ernie Wilson, Mark Smith, Alan Maul.





Row one, left to right: Jim Loiland, Kirby Wilson, Mel Morris, Mike Hellberg, Deryl Leggett, Tim Mainwaing, Ron Stith, Ray Gilmore. Row two: John Dimick, John Fine, Charles Jeffery, Steven Hender-

son, Mickey Furlong, Dennis Burley. Row three: Bill Ocumpaugh, Keith Noreland, Mike Shelby, Lowell Buswell, Sidney Miles, Wayne Bruck, George Lanning, Charles Mitchell, Bill Peal, Joe Ghaffan.

Host High School FFA'ers

Collegiate Future Farmers of America

Collegiate FFA chapter helps future agriculture teachers develop mutual interests and promotes scholarship.

Activities include the annual hosting of the state FFA Convention every spring which brings about 1000 high school students to the campus.

Row one, left to right: Chris Bergerson, Barbi Davis, Kay Burgess, Ellen Guyer, Bobbie Mikkelson, Barbara Gross. Row two: Matsu Amano, Advisor; Fred Gaeden, Bill Beebe, Albert Moore, Michael

Employ Foreign Students

International Exchange of Students in Economics and Commerce.

AIIESEC is concerned with encouraging community participation in their program of arranging employment for foreign students in the Corvallis area. At the same time, some OSU students are offered employment in foreign countries.

Miller. Row three: John Sullivan, Jeff Jaques, Dave Wengenroth, Art Jenkins.





Luau Presented

Hui-O-Hawaii

Main event for members of Hui-O-Hawaii this year was sponsorship and preparation of the club's annual Luau. Authentic Hawaiian cookery and flowers from the Islands gave tropical atmosphere to the feast. One of the main purposes of the all-campus Luau is to promote better understanding of Hawaiian customs. A new experience for members was a ski trip to the mountains in the spring.

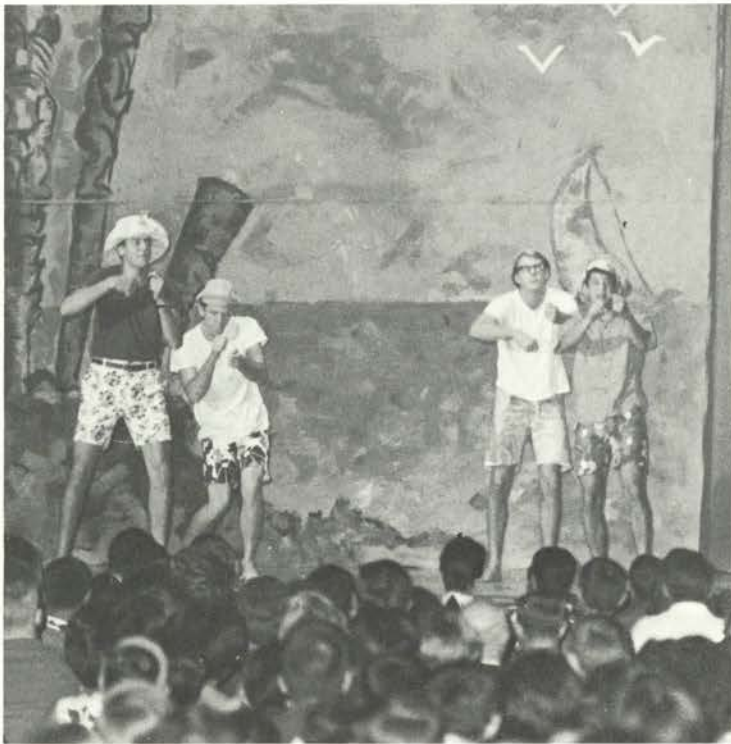



Row one, left to right: Seydou Tall, Barton Brown, Jim Pachot, Glenn Ching, Dan Wolford, Galen Ho, George Hull, Rodger York, Steve Sakauye, Everett Nishikawa, Ann Evans, Del Evans. Row two: John Schaad, Terry Ferguson, Dennis Rasmussen, Mike Drost, Thomas Hallin, Ed Anderson, Jerry Hildenbrand, Stan Billings, James Lewis, Robert Wild. Row three: Richard Clawson, Bill Cassinell, Don Clifton, Fred Vincent, Truman Conn, George Carter, Steve Wernick, Donald Hall, Al Baker, Robert Johnson, Karl A. Shidler, James H. Herzog. Row four: Dan Winchester, Larry Addison, Ralph W. Renkert, Ken N. Hay, Harley Beier, Don Williams.

Advancements Noted In Electronics Field

Institute of Electrical and Electronics Engineers

Keeping students informed on the advancements in the theory and practice of electrical engineering is the main goal of the Institute of Electrical and Electronics Engineers. Speakers from industry whose topics covered the broad scope of electrical engineering were a major part of this year's program which began with the annual Electrical Safety Demonstration and ended with the student-faculty softball game.

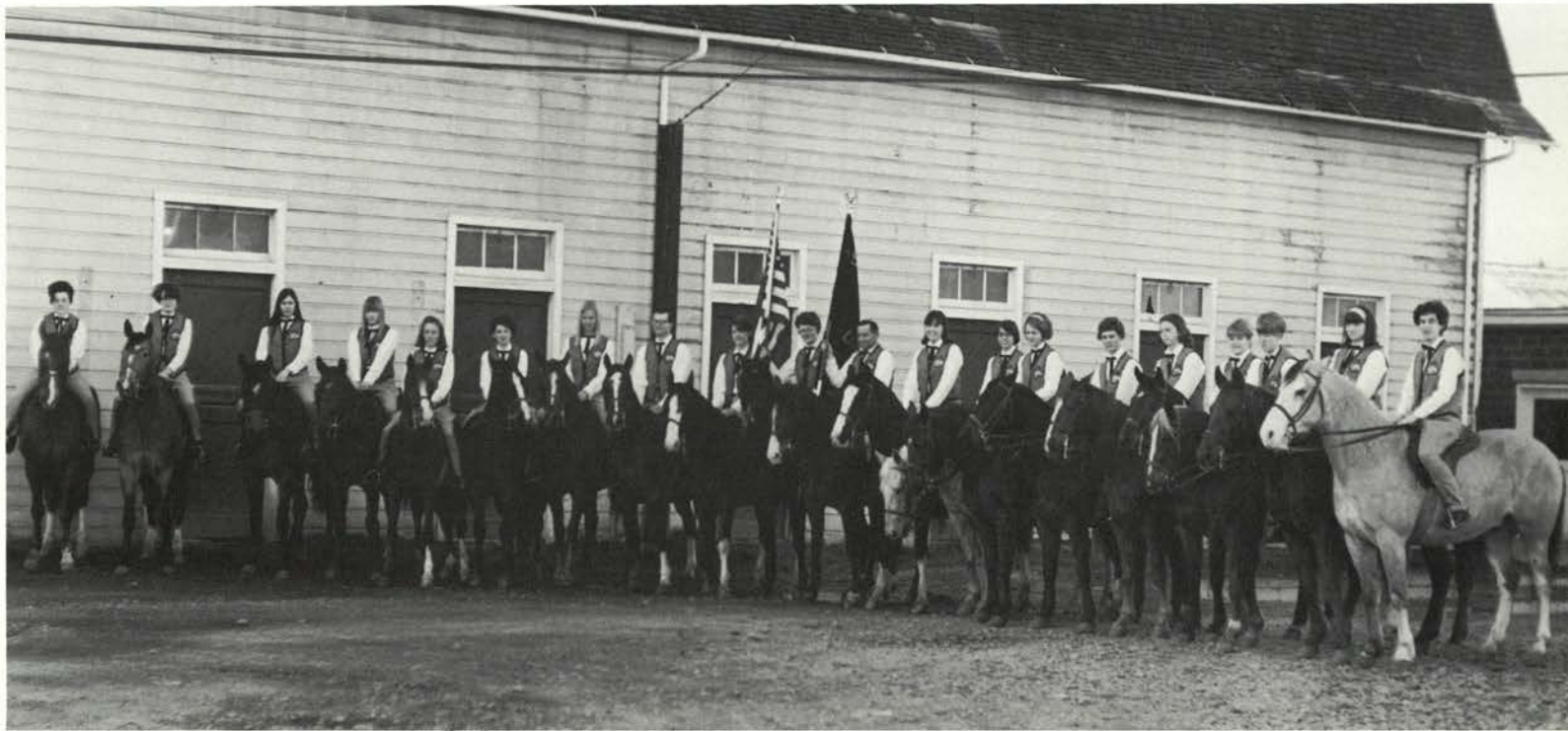

Left to right: Sharon Morrison, Julie Elligsen, Molly Alexander, Mary Huber, Kathy Ferrell, Susan Witmers, Joan Simpson, Craig Crichton, Karen Paulson, Jerri Allen, Paul Rutland, Jeannine Yoder, Mary

Jones, Toby Levy, Nancy Hoffman, Hanna Coffield, Cindy Zimmerman, Patty Nagel, Rosemary Case, Judy Rutland.

Forward Ho!

Mounted Drill Team

The Mounted Drill Team is a newly formed club which gives students a chance to ride in a class situation. Activities include precision drills at horse shows and rodeos and riding in local parades. In addition, the drill team is in charge of the annual OSU Horse Show.

Dialogue and Donuts

Newman Club

A variety of interests has led to a broad program offering intellectual and spiritual stimulation, counseling services, daily mass and planned and impromptu social events for Catholic students of OSU. The centers of activity are the Newman House and Chapel Library. Events range from very informal Sunday suppers and discussion groups to the more structured Sunday morning "Dialogue and Donuts."

Left to right: Joan Beavers, Russell Roundy, Barbara Martin, Fred Vandehey, Cathy Beckley, Ron Suchanek, Patti George, Mark Krantz, Martha Scott, Dennis Martin.



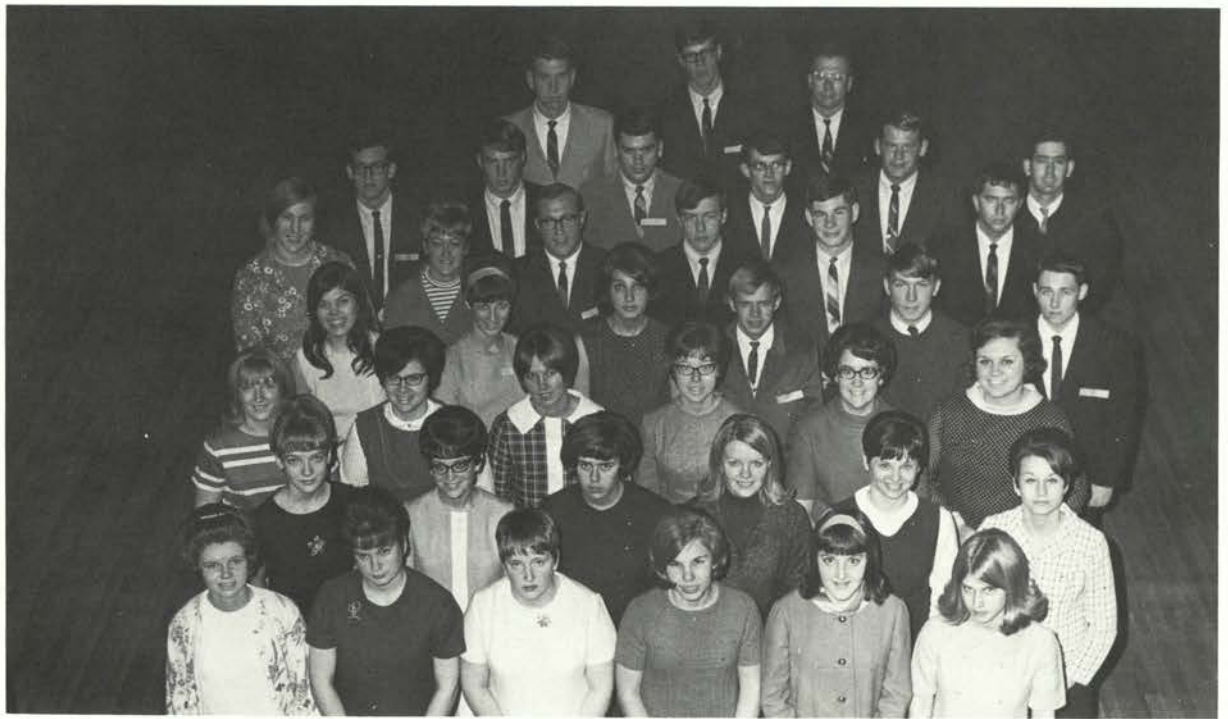

Row one, left to right: Donna Whitney, Carol Hines, Pat McGreer, Karen Gillis, Susan Wright, Jill Pererson. Row two: Susan Cox, Connie Allen, Judy Thomas, Christy Stenson, Laura Hathaway, Sandra Lampa. Row three: Ellyn Perrine, Jeanne Seward, Leslie Longfellow, Jan Beem, Marjorie Ann Herron, Marilyn Sowa. Row four: Carol Ramsey, Julie Wolfe, Diana Picht, Steve Barber, Jerry Forty, Dan Miller. Row five: Chris Bergerson, Simpson Laurale, Dan Hays, Terry Oxley, Mike Brett, John Scritsmier. Row six: John Pierson, Robert Kellogg, Roger Vlach, Steve Rowland, Dan Ferguson, Jim Jackson. Row seven: Jim Bjork,

Syd Smith, Dr. Edward Heath, Advisor. Not pictured: Kathryn Barber, Doug Barber, James Barkley, Bruce Berman, Ron Boley, Vickye Boley, James Boling, Robin Bost, Judith Bower, Wayne Brown, Kathleen Carl, Susan Drozda, Ron Fernandez, Nancy Fletcher, Judy Gold, Susan Hall, Carolyn Hopkins, Susan Howe, Randall Kindred, Kurt Larson, Terry Lofsvold, Jay Nedry, Kathryn North, Nancy Oldfield, Suzi Pell, John Rich, Kay Ring, Cheryl Robertson, Lynn Sandberg, Gayla Schamburg, Jimmy Sheler, James Sherrbert, Caroline Stupp, Jackie Taylor, Carlo Thomas, Ronald Thompson, Cynthia Thompson, Marjorie Welch.

Fun and Games

Recreation Majors

The Recreation Majors Club was formed last winter term as a Student Chapter of the National Recreation and Park Association. The objectives of the club are to stimulate a broad and intelligent interest in all areas of recreation by promoting group unity through professional service, social functions, academic achievement, and opportunities for leadership.

Activities include exchanges with the University of Oregon chapter and an annual Spring camp-out.





Row one, left to right: Judi Randall, Cherie Rannels, Ann Greer, Debby Smith, Judy Hager, Bob Christiansen, Dr. Stout, Advisor. Row two: Melody Ralph, Judie Mitchell, Susan Wiemers, Jamie Tenneson, Ceci Bengoa. Row three: Dick Bradbury, Bill Greer, Jennie Moore, Leon Pielstick, Nancy Webster. Row four: Mike Ralph, Linda Kach, Sharon Britz, Erna Winchester, Terry Cardwell, Ray Dunten. Row five: Carol Upton, Sue Rose, James Coffield, John Morris, Ron Hotchkiss, Larry Otley. Row six: Pat Riverman, John Nyberg, Cleto Bengoa, Chris Bengoa, Larry Maxwell, Jim Sitz, John Van Dyke, Mark Strachan.

Rodeo Riders

Rodeo Club

The OSU Rodeo Club is made up of persons interested in the sport of rodeo.

Activities include playdays using bucking horses calves, and steers. Each spring, the club hosts an intercollegiate rodeo.

Rodeo Club aids the Animal Science Department during Aggie Weekend and whenever needed.

Row one, left to right: Mike Ryan, Grant Beauchamp, Dr. Murry Dawson. Row two: Jim Boyd, Ed Hansen, Steve Ellis, Byron Rud-

Soil Testing Kits Sold

Soils Club

Soils club activities include entertaining guest speakers from foreign countries and trips to fertilizer plants in our area. Money for the club's projects was raised by selling pH soil testing kits to farmers throughout the United States.

dell, Don Kauffman.





Row one, left to right: Mohammed Shaye, Saleh Basaif, Abdullah Aba-Alkhail, Ghiath Taleb-Agha, Abdul Hossan, Abdullah Al. Hus-sayen, Mohammed Carami, Omar Duwaik, Ghassan Hafez, Has-him Attar, Zakaria El-Attall. Row two: Essam Attar, Mohammed

Jarid, Abdulaziz Mokbel; Abdo Theneyan, Salem Abdul-Rahman, Abdul-Aziz Khamis, Abdulla Al-Moajil, Hani Kassem, Yousef Mil-him, Aqlan Naffa, Bassam Ashour, A.S. Halfawy, Saleh Hajaj, Mo-hammed Shimemry, Abdulaziz Subeie, Farag Attia.

Understanding Promoted

United Arab Students

The Organization of Arab Students is an independent, non-profit, cultural and educational organization. One of its objectives is the promotion of better mutual understanding and stronger ties between the American and international students on the OSU campus.

Row one, left to right: Judie Mitchell, Sharon Britz, Jerry Allen, Maggie DeRuwe, Vicki Johnson, Millard Shelton, Marlys Vickers, Jane Cox, Janet Lee, Martha Wiley. Row two: Dr. John Landers,

Present Little P.I.

Withycombe Club

Withycombe Club, consisting of students interest-ed in Animal Science, has a busy schedule of activi-ties which include raising fat lambs to exhibit at the Pacific International. At the 1967 show, the club ex-hibited the Grand Champion Fat Lamb and the Re-serve Champion Carcass Lamb. Activities through-out the year consist of serving at the Beef, Sheep, and Swine Field Days, Dads Weekend, and a Spring Little P.I. show followed by a field trip to an agricul-tural area in Oregon.

Brook Kaser, Jamie Tenneson, Paula Guthrie, John Nyberg, Dr. Dave Church, Terry Johnson, Randy Bergman, Neal Buchanan, Debby Smith, Kathy Koos, Don Decker.





Big Brothers

Y Round Table

The Y Round Table, the largest voluntary student organization on campus, sponsored several exciting service projects this year. The largest project of this type is the Big Brother program, through which underprivileged children obtain an adult companionship with college students. Another project, teacher aid, is concerned with helping grade school teachers in the classroom by interested college students. On a smaller scale is the Swahili class which is one of the few such courses taught in the United States. Projected projects include a Student Companion program guided along the same line as the Big Brother system, offering tutoring services to unadjusted teens.



HONORARIES



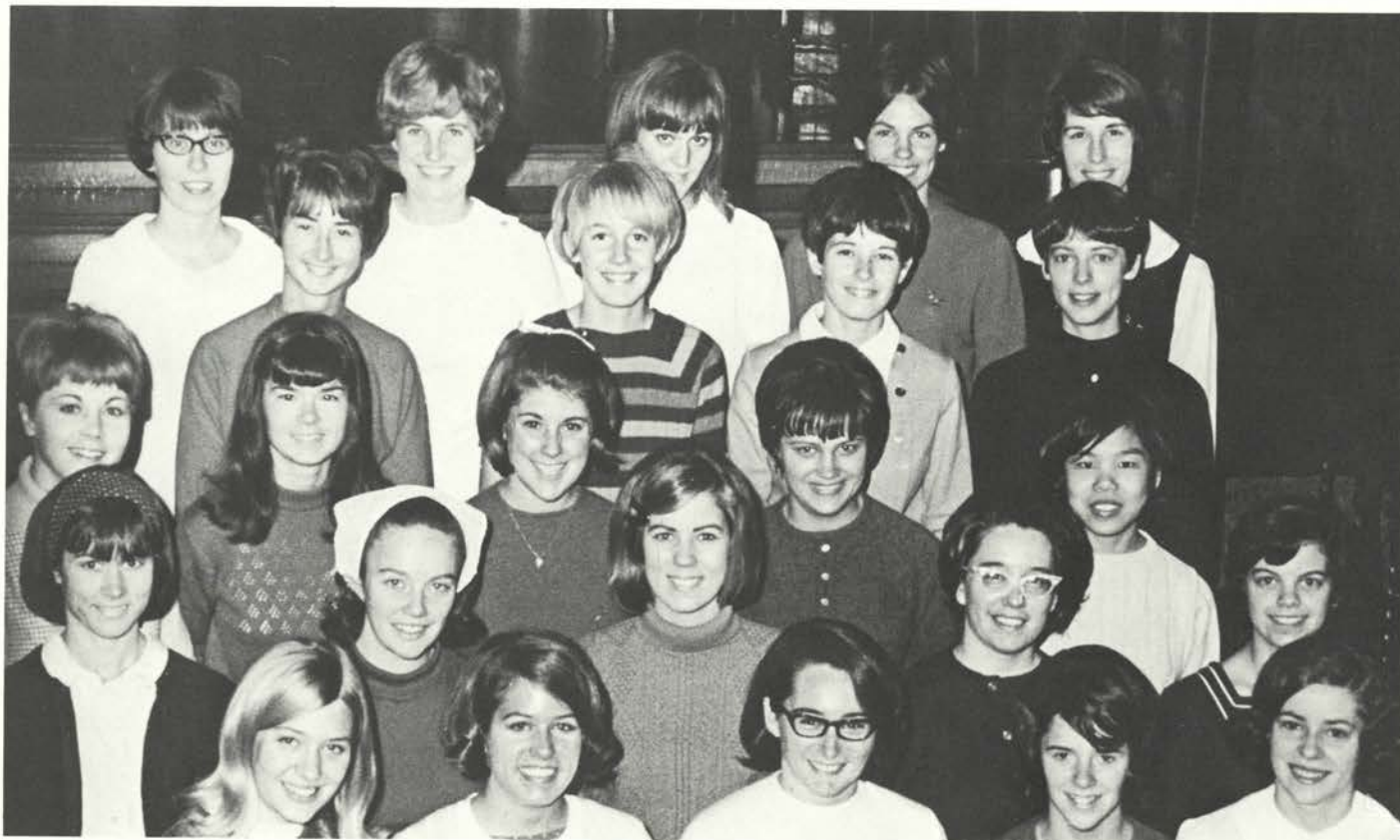

Row one, left to right: Dorothy Sager, Bonnie Goulding, Margaret Feilen, Kathy Reed, Linda Billette. Row two: Barbara Gould, Robin Nuffman, Lynn Allen, Marsha Friesen, Kathy Hansor. Row three: Judy Gaedtke, Barbara Gary, Ginger Daggett, Carol Heinonen,

Pearl Chin. Row four: Barbara Davis, Sue Graham, Madelyn Holland, Janice Brownell. Row five: Anne Hanford, Linda Fredrickson, Janith Wright, Carol Mauratt, Kitty Lon Jones.



Scholarly Frosh

Winter and spring terms, freshmen with an accumulative grade point of 3.5 or better were initiated into Alpha Lambda Delta, women's honorary. The Top Ten Take-Off, an informal freshmen get-together, is co-sponsored by the group. This year they hope to develop educational opportunities via a variety of guest speakers.

Alpha Lambda Delta

Club Sans School

One of the publishers of the Fusser's Guide, Alpha Delta Sigma, advertising honorary, is the only national chapter not based on a school of advertising. As a special guest speaker, they invited Oregon Representative Robert Packwood, who spoke on political communications.

Alpha Delta Sigma

Row one, left to right: Roger Fouts, Tom Brown, Dave Smith. Row two: Jim Huegli, Tom Brigham, Jim McClain, Bob Larsen.



Row one, left to right: Steve Hursh, Lester Wilson. Row two: John Subert, Glenn Eaton. Row three: David Krumbein, Jim Coakley. Row four: Gerald Montgomery, Ray Wyatt.

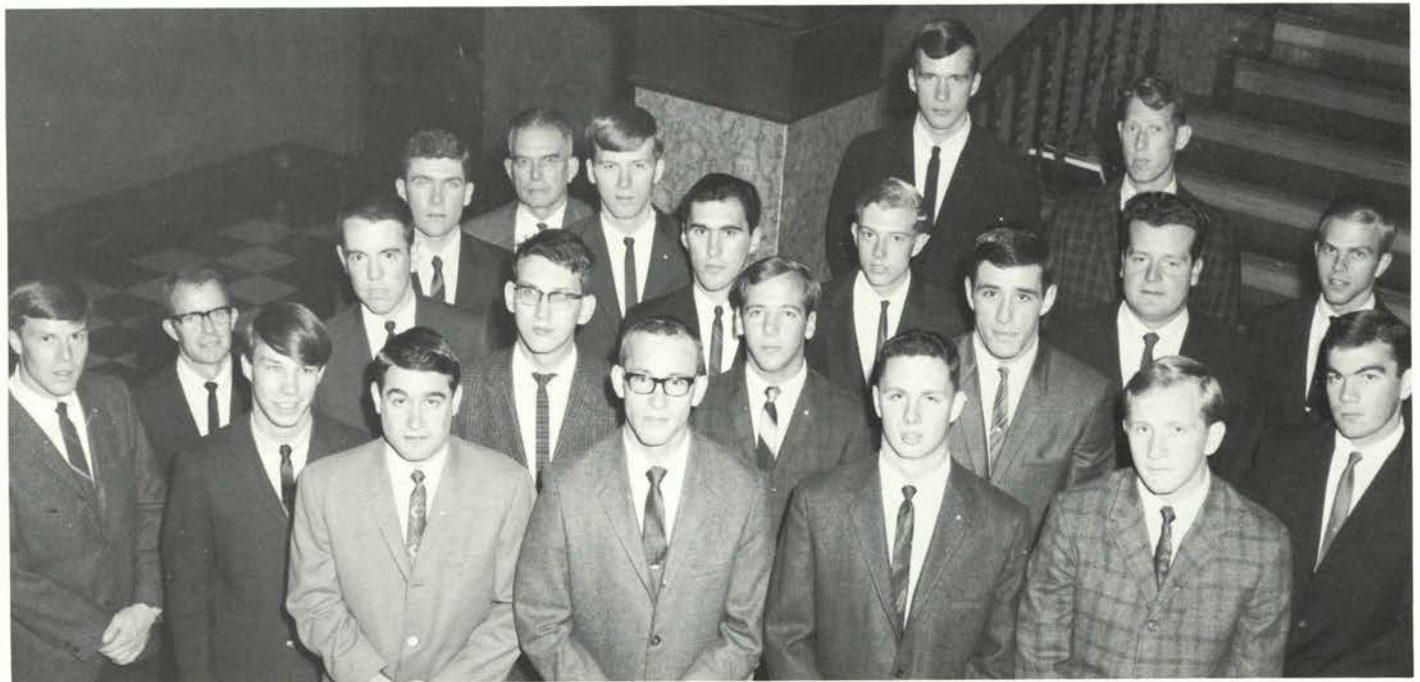

Row one, left to right: Dale Kuenzi, Brian Newcombe, Milo Tubbs, Russ Bowman. Row two: Terry Stroh, Klans Alt, Dennis Koenig, Terry Wakefield, Bryce Vibbert. Row three: Alan Christensen, Stephen

Taylor, Wayne Shull, John Nibler. Row four: Glenn Klein, Dan Adelman, Jim Davies. Row five: John Stockfleth, D. Curtis Mumford, Wayne Johnson, James Elder, Dave Hanson.

"Ugly Man" Sponsors

Alpha Phi Omega, sponsors of the "Ugly Man on Campus" contest, is a service fraternity for former Boy Scouts.

Alpha Phi Omega Donating table radios to the infirmary, operating coat checks at MU dances, and furnishing ballot boxes for ASOSU elections, were some of their activities.

Given Ag Awards

Alpha Zeta, agricultural honorary, initiated as associate member Dr. Thomas Scott for outstanding service in the field. At the Ag Awards Ban-

Alpha Zeta quet, scholarships and awards were given to members and alumni. Three members went to the Regional Conclave at University of Idaho to discuss chapter problems.



Row one, left to right: Bob Sloan, Bob Kelly, Vernon Laird, John Parsons. Row two: Michael Conner, Joseph O'Rourke, Zoe-Vonna Palmrose, Judy Jimmerson.

Accounting Experts Keep Their Balance

A number of guest speakers from public and industrial accounting, and various government agencies stimulated interest in Beta Alpha Psi, accounting honorary. A weekend skiing retreat to Timberline Lodge was a first for the group.

Beta Alpha Psi

Spirit Boosters Entertain Teams

Constructing the big "O" the team runs through, skits for the team, and seeing them off to games, were a few of the activities of the spirit promoting Beaver Belles. Acting as hostesses for the athletic department, the girls met incoming teams, and hosted the fall Football Banquet.

Beaver Belles



Row one, left to right: Deanna Galloway, Jan Williams, Sandi Kaspari, DeeAnn Gibson, Carla Bartlett. Row two: Joan Foote, Suzie Hite, Betty Moss, Linda Hammack, Pam Culley. Row three: Susan Clarke, Karen McCurdy, Mary Jo Stopp, Barb Hunderup, Leslie Longfellow, Judy Anderson.



Row one, left to right: Sharon Cach, Bobbie Mikkelson, Sue Barth, Row two: Jeanette Stotler, Lillian Eaton, Caryl Stevens, Sonya Lozier. Row three: Joan Wagner, Lolita Carl, Carolyn Kirk, Suzi Cosper. Row four: Lynne Hallstrom, Ginny Kletzer.

ΛΧΑ Favorites Boost Morale

Founded as a service honorary in 1965, the Crescents promote the interests of Lambda Chi Alpha. The girls served the refreshments during rush, assisted the house Mothers' Club, and were big sisters to the pledges. Putting on the Crescent Ball, winter house dance, was the major activity.

Crescents

TKE Sweethearts Serve Fraternity

An auxiliary service honorary composed of members of their sweetheart courts. Daughters of Diana performed services for TKE members and pledges. They also worked in conjunction with Tau Kappa Epsilon on various projects during the nationally sponsored Public Service Weekend in April.

Daughters of Diana

Row one, left to right: Karen French, Sonya Lozier, Mevis Bodhaine, Katie Klover, Kristine Paulson, Gail Christerson, Carol Ryder, Sherrie Smith, Mary Miller.





Row one, left to right: Ralph Renkert, Tom Branderhorst, Thomas Hallin, Don Clifton, Michael Drost. Row two: Tom Mingle, Dan Wolford, Wayne Kelsoe, John Hefler, Steve Sakauye.

Row one, left to right: Donna Allen, Susan Rohrbough, Barbara Saar, Cathy Colpitts, Margaret Heer, Ginny Kletzer, Cathy Watson, Susie Noelle, Doreen Froese, Mrs. Odeline Wilson, adviser.

Electrical Guides

The electrical engineering honorary on campus is Eta Kappa Nu. Throughout the year, members guide students and visitors

Eta Kappa Nu

through Dearborn Hall for the open houses. They also sponsor the Outstanding Sophomore Electrical Engineering Student Award.

Musical Misses

To aid the music department, members of Euterpe ushered at all Corvallis-OSU Music Association concerts, and sponsored other music

Euterpe

events. Traditional was the Chaminade Table for members and the music department.

Friends of the Foreign Student

Famac, auxiliary of Phi Kappa Sigma, met with foreign students, helping them with the English language and discussing American life

Famac

on the campus as well as national levels. They served as big sisters for pledges in the fraternity.

Land Lovers

Gamma Theta Upsilon, national geography honorary, invited Dr. Curl from oceanography to speak on the ocean

Gamma Theta Upsilon

as a natural resource at the fall initiation meeting. An honorary loan is offered to graduate students in need.

Row one, left to right: Sue Root, Kathi Kernan, Sherrie Hawkins, Betty Moss, Sue Fox, Kristin Koos, Barbara Hunderup, Candy DeYoung, Sue Wheelhouse, Sharon Henderson, Carol Ryder.



Row one, left to right: Robert Fieihel, Marlyn Shelton, Kenni Walworth, Karen Hatchard, Jan Williams, Mary Brugo, James Higgins, Row two: Larry Jacobson, Mel Douglas, R. D. Rudd, Michael Buraker, M. C. Roberts, R. M. Highsmith, Jr., O. H. Heintzelman, W. Y.

Myatt. Row three: Richard Reynolds, T. J. Maresh, Dennis Thomason, John Pynch, Phil Renner, Frank Aldrich, Kenneth Dauble, Harvey Wayson, Michael Grieve.





Row one, left to right: Capi Alexander, Nelda Miller, Diana Holt, Nancy Hatch. Row two: Pat Graham, Laura Raab, Kay Elliott, Lehman Barnes, Jerry Stinnett, Judy Carnahan, Larry Heath.



Row one, left to right: Paul Anderson, Jim Benshoof, Bob DeSpain, Chris Brown, Chuck Anderson, Row two: Robert Schapper, Lonnie Jolma, Ray Jorgenson, John Dilworth, Dave Krumbein.

KKY Leads Band

Kappa Kappa Psi assumed full responsibility for the marching band when Ted Mesang, adviser for nineteen years and OSU band director, passed away unexpectedly. This year the honorary marching band hopes to sponsor a visiting service band.

Kappa Kappa Psi

Future Teachers

Organized to encourage high professional and personal standards and to recognize outstanding educational contributions, Kappa Delta Pi was founded in 1928. This year, representatives were sent to the National Convention in Colorado.

Kappa Delta Pi

Top, row one, left to right; Bill Gillham, Brian Francisco, Mike Jones, Phil Kennedy. Row two; Pat McAdams, Sue Boles, Allen Wong, Michele Lehrer, Christine Cosgrove.

Bottom, row one, left to right; Kenneth Nakata, Jack Garvey, Dick Hildebrand, Doug James, Jesse Stewart, Bill Pigeon. Row two; Leonard Leis, Larry Wright, Steve Williams, Ed Marshall, Larry Gayton. Row three; Tom Sullivan, William Comer, Hans Wiik, John TenPas, Jim Bailey, Norman Horiuchi. Row four; James Hughey, Ken Huff, Wallace Jue, Jim Loynd, Steve Uffelman. Row five; Larry Heinonen, Richard Mace, Jack Franklin, Greg Yamamoto, William Frenzel. Row six; Douglas Gregory, Tom Smalley, Bob Burr, Dell Alexander, Gary Balo. Row eight; Al Carver, Bill Bates, Bob Ruff, Ken Giles.



"Underground" Films Shown

An "underground" Film Festival showing psychedelic and other experimental movies was sponsored by Kappa Pi, art honorary. Fre-

Kappa Pi

quent critique sessions held at a professor's studio afforded students informal discussion and evaluation.

KY, Red Cross Set Blood Drive

In conjunction with the American Red Cross, Kappa Psi, pharmacy honorary, conducted campus blood drives. As a

Kappa Psi

service to their school, they published the Pharmacy School Directory. The Apothecary Ball is also sponsored by the group.

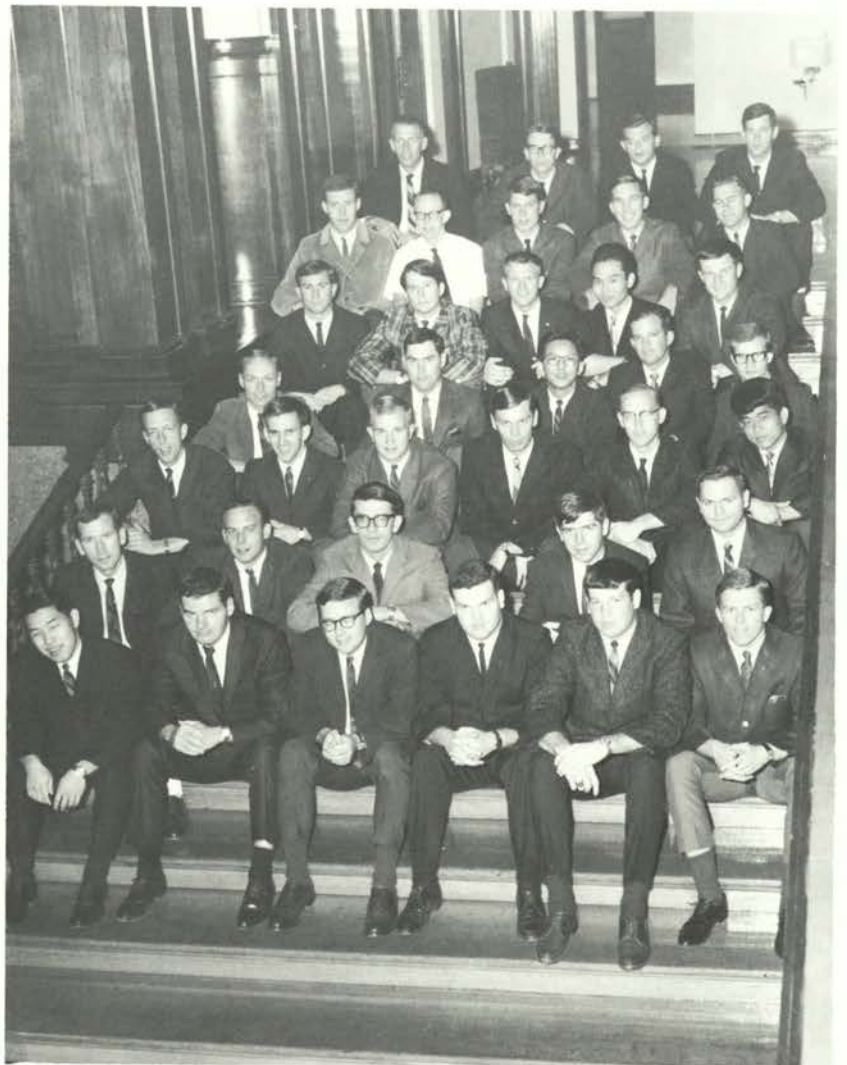



Row one, left to right: Freya Hermann, Mary Jo Nelson, Marty Hetrich, Meg Fowler, Susan Fairley, Frances Houck, Nancy

Pearce, Dorothy James, Barbara Anderson, Sara White, Nadine Huey.



Pharmacists - to - be

The pharmacy honorary for women, Lambda Kappa Sigma, acted mainly in a service capacity as they directed students during Freshmen **Lambda Kappa Sigma** Week and served refreshments at homecoming and blood drives. The spring cancer drive was another project.

SAE Sisters

As a special project, Little Sisters of Minerva gave a picnic for the Farm Home Children. Ushering at Mitchell playhouse, gifts for the **Little Sisters of Minerva** infirmary, and Beaver Open House were additional activities.

Row one, left to right; Nan Reinhorn, Linda Baxter, Denie Price. Row two; Sally Norton, Susan Hufford, Kathy Hill. Row three; Judy Lambert, Jan Williams, Carol Toombs. Row four; Lynda Field, Patty Helfrich, Barbara U'Ren. Row five; Lou Ann Reiten, Darlene Brevik, Dorinda Daggett.



Row one, left to right: Jan Binkley, Leni Sinclair. Row two; Melodie Sedell, Rick Wallace, Bob Leff. Row three; Kay Rakestraw, Jody McCoy, Kay Robinson, Patsy Dunham, Chuck Hansen, Alex Wallace, C. V. Bennett.



Row one, left to right; Lolita Carl, Elisabeth Kummer, Joan Sexton, Cal Monroe. Row two; Kay Elliott, Anne Batchelder, Sue Wheelhouse. Row three; Wayne Shull, Bob Ottaway. Row four; John Stockfleth.

OSU Dramatists Give Mock Oscar Awards

Service honorary, Masque and Dagger is closely associated with campus dramatics, with membership based on participation in a variety of drama areas. Traditional was the

Masque and Dagger

Awards Night Banquet, parallel to the Hollywood Oscar Awards.

Collegiate 4-H'ers Keep Past Members Informed

The national 4-H honorary is Mu Beta Beta. Membership is state-wide, thus including other campus chapters. This year, as is done every few years, a letter was sent to alumni, in-

Mu Beta Beta

forming them of past activities.



Culinary Artists Promote Skill

A dessert for sophomore girls receiving a 3.00 or better, or having the same accumulative, was a major project of Omicron Nu,

Omicron Nu

home ec. honorary. In the spring, they sent letters of commendation to freshmen girls with a 3.00 or better.

Row one, left to right: Diane Cox, Ruth Ann Knight. Row two: Nancy Hatch, Joy Kruchek. Row three: Susan Howells, Capi Alexander, Pat Palmer. Row four: Laurey Hansen, Paula Riches, Mrs. Lois Owen. Row five: Elizabeth Dudley, Paula Greef, Sharon McCartney. Row six: Kathy Dethloff, Sue Thompson, Joanne Speckhart. Row seven: Carole May, Judy Strojny. Row eight: Jeanene Calkins.



WRA Hostesses Act as Ushers

Ushering at football and basketball games, and guiding tours through the women's building during Beaver Weekend, occupied much of the

Orange O

time of the women's service honorary, Orange "O". Members were admitted via election, and by meeting the requirements of the Women's Recreational Association.

Row one, left to right: Miss Brust, Martha Wiley, Shareen Young, Vicki Thomas, Gerry Zelfer, Janet Monfore, Nadine Grass, Karen Smith, Janet Schoenborn.

Rookess Honored

At the annual spring banquet, Phi Chi Theta honored an outstanding professor and freshman girl in Business and Technology. The business honorary also served as guides during Beaver Weekend.

Phi Chi Theta

Honor Roll Rooks

Phi Eta Sigma stresses scholarship in the freshman class. Rooks with a 3.5 or above were invited to a get-together with speaker and refreshments at the Top Ten Take-Off, co-sponsored by the honorary.

Phi Eta Sigma

Row one, left to right; Mr. Afwalter, David Elliott, Bill Jones, Steve Morton, Bob Komoto, Roy Van Driesche, Mike Nichols. Row two; Mike Anglin, Dennis Brons, Doug Warren, Steve Rafoth, Richard Nichols, Joe Powers. Row three; Tim Leatherman, Bob Beall, Mohammad Shirazian, James Sims, Ron Adams, Dave Skinner. Row four; John Garland, John Gerstmann, Roderick MacWilliams, John Wolf, Jon Blackman, Jerome Perez. Row five; Dave Verhoeven, John Hart, Rick Wallace, Al Pierce, Arthur Liggett, Theron Bradley, Errol Krieger.



Row one, left to right; Myrna Shumway, Linda Greer, Judy Jimmerson, Mrs. Dorothy Hazel. Row two; Kathleen Burgess, Cecilia Bengoa, Unajean McAlpine, Ginger Daggett. Row three; Joanne Brown, Carol Heinonen, Merrie Conder, June Strickland. Row four; Jean Windedahl, Jean Suhrbier, Irene Gallaher, Marci Grammon. Row five; Jan Parr, Karen Snodgrass, Carol Brown, Zoe-Vonna Palmrose. Row six; Barbara Gross, Sharon Melby, Nancy O'Rourke. Row seven; Susan Berg, Janell Beebe, JoAnne Keith, Cheron Taylor. Row eight; Sue Harn, Judy Anderson, Marilyn Carl.





Honorary to Include Related Sciences

Winner of the Annual Freshman-Sophomore Mathematics Competition was awarded recognition and membership into Pi Mu Epsilon, national math-

Pi Mu Epsilon

ematics honorary. They also sponsor monthly math speakers, who may be in or out of the department. This year Pi Mu Epsilon hopes to open membership to other related science fields.

Row one, left to right; Clyde Saylor, Wen-Ning Hsieh, Scott Beanvais. Row two; Linda Sharp, Carol Mauratt, Shirley Hudson. Row three; Joel Davis, Jim Hagan, Byran MacPherson.

These Men Design

The mechanical engineering honorary on campus is Pi Tau Sigma. In the spring the group recognized members and faculty members who had served

Pi Tau Sigma

multiples of five years. They also sponsored a composite picture of their graduating class. A student-faculty softball game ended the year.

Row one, left to right; Harry Sigworth, Loren Mayer, Banny Woodley, Robert Bergstrom. Row two; David Etchart, Thomas Telford, David Bassett, Vernon Kuenzi.





Row one, left to right; Roger Miyasaki, Wayne Kelson, Thomas Hallin, Don Clifton, Robert Ball.

Engineers Plan Memorial Plaque

Sigma Tau, engineering honorary, initiated a memorial plaque in honor of R. L. Richardson, their late adviser.

Sigma Tau

The plaque will be awarded on the basis of contribution to the most outstanding senior in engineering.

Pharmacists Honor Grads

Traditional to Rho Chi, scholastic honorary for pharmacy students, was the All Pharmacy Banquet for grads, and the Initiation Banquet.

Rho Chi

Members also participated in the cancer drive.

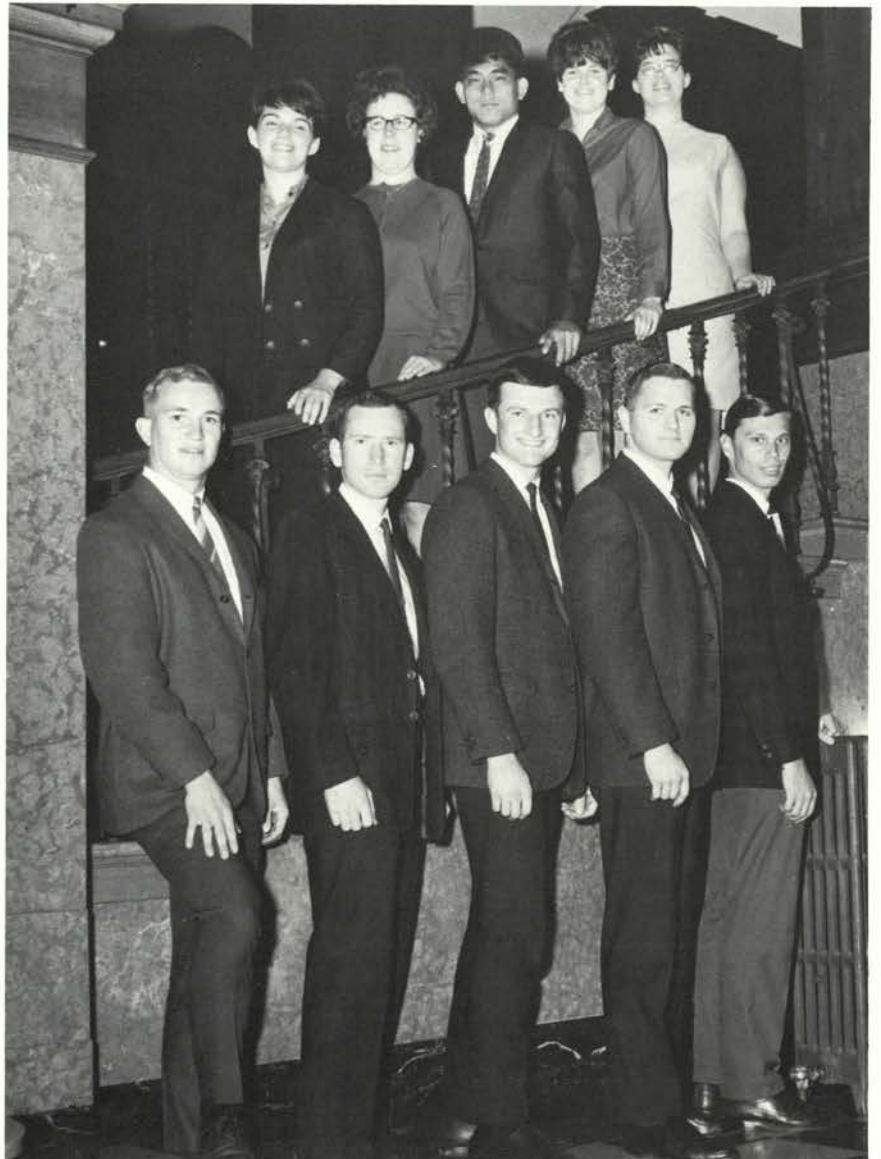

Row one, left to right; Hans Wiik, Leonard Leis, William Frenzel, Larry Gayton, John TenPas. Row two; Nancy Pearce, Sara White, Norman Horiuchi, Dorothy James, Frances Houck.



Row one, left to right; Ann Evans, Dan Wolford, Wayne Kelsoe, Steve Sakauye. Row two; Lloyd Kostow, Mark Gehring, Tom Branderhorse. Row three; Mike Thornton, Ted Way, Jerry Chapin, John Graham. Row four; Jim Benedict, Dennis Rush, Steve Ritchey, Robert Ball. Row five; Thomas Gould, Thomas Hallin, Dave Buckleair, Andrew Chung. Row six; Steve Smith, P. T. Mingle, Barry Woodley, Harry Sigworth, Vernon Kuenzi. Row seven; Jim Libby, Gary Lucke, Don Clifton, Akio Nagai. Row eight; David Bassett, Bob Bergstrom, Bill Davies. Row nine; George Reed.

Nine Kinds of Engineers

Tau Beta Pi is the engineering, scholastic and service honorary on campus. Main activities included several initiation ceremonies to incor-

Tau Beta Pi

porate junior and senior class members into the honorary. A banquet was also held in recognition of engineering students who were outstanding in the engineering field.

Communicating Is Their Job

Theta Sigma Phi is the journalism honorary at OSU. In the spring the girls annually sponsor the Matrix Table, a public banquet

Theta Sigma Phi

recognizing outstanding Corvallis women as well as those on campus for their activities. They also sponsor the Publications Open House featuring yearbook and newspaper operations.

Row one, left to right; Barbara Asmervig, Gail Brown, Kristine Paulson, Paula Herburger. Row two; Charlotte Fox, Ann Ericksen, Barbara Brendlinger, Joanne Speckhart, Judy Strojny, Suzanne Olson. Row three; Sue Mason, Barbara Ramsey, Lynne Hallstrom, Charlene White.



Men Evaluate Curriculum

Xi Sigma Pi, national forestry honorary, fostered student-faculty discussions and evaluations of the curriculum of the School of Forestry. They also took part in Beaver Open House.

Xi Sigma Pi

They also took part in Beaver Open House.

"O" Men Direct Spirit Spree

The Lemon-Orange Squeeze, the OSU-U of O post home game dance was sponsored by Varsity O, athletic honorary. The Spirit Spree, awarding game seats to the noisiest living group with the best signs, was another project in conjunction with the rally.*Members include outstanding athletes from all sports.

Varsity "O"

The Spirit Spree, awarding game seats to the noisiest living group with the best signs, was another project in conjunction with the rally.*Members include outstanding athletes from all sports.



Row one, left to right; Paul Freeman, Dick Knudson, Gary Blackman, Bill Denny. Row two; Hartvig Vatheuer, Jim Nielson, Kim Iles, Ernie Wilson. Row three; Bruno Meyer, David Hann, Richard Spring, Everet Hansen.

Row one, left to right: John Kearney, Denny Tower, Lute Barnes, Tom Tracy, Barry Niles, John Bither, Phil Frey, Loren Johnson, Jim Blackford, Loy Peterson. Row two; Craig Eisenbeis, John Siebs, Dave Marlett, Craig Soniksen, Steve Renee, Jon Stanstrom, Don Chapin, George May, Dennis Phillips, Bob Franz. Row three;

Dave Moore, Steve Smith, Doug Reid, Gary Wilkin, Jeff Kuter, Tom Jones, John Didion, Tim Vollmer, Mike Larkin. Row four; Dave Cook, Darryl Summerfield, Terry Shukart, Mike Jackson, Mike Markam, Jan Underwood, Dick Evans, Gary Houser.





Row one, left to right: Bill Pigeon, Carla Bartlett, Liz Turner, Jean Schlagel, Carol Heinonen, Julie Jackson, Mark Anderson, Dave

Zier. Row two: Rod Donovan, Jim Torland, Mark Barber, Doug Squire, Don Laird, Steve Thorstead, Jim Abrams.



Row one, left to right: Susan Thayer, Margaret Heer, Phoebe Clark, Shirley Root, Carol Speidel, Barbara Miller, Jeanne Fergusson. Row two: Bob DeSpain, Ron Svohaneck, Ron Fullerton,

Dwight Sigworth, Bill Yoder, Stephen Greist. Row three: Rus Jordan, Fred Poujade, Jim Benedict.

Soul Singer Brought to OSU

The homecoming concert, featuring The Association, was one of many concerts planned by the Encore Committee. The ushering squad directed ticket-holders to their seats. Other concerts this year were The Doors, and Lou Rawls. Profits went into the general fund.

Encore



Row one, left to right; Vicki Robberson, Capi Alexander, Annette Tagliavento, Judy Griswold, Mary Jo Nelson, Joanne Speckhart. Row two: Barbara Long, Kay Elliott, Patricia Palmer, Sue New-

man, Laura Raab, Carol Mays, Pat McAdams, Phyllis Bolder, Judith Carnahan, Lynne Hallstrom, Nancy Hatch, Ruth Ann Knight.

Mortar Board Holds Turn-About Dance

The girl-ask-boy Mortar Board Ball in February was the major project of the national senior women's honorary,

Mortar Board

The proceeds from the dance were used in a scholarship for an OSU coed. The girls also hosted at Beaver Open House. A series of speakers in areas of interest were engaged for meetings this year.

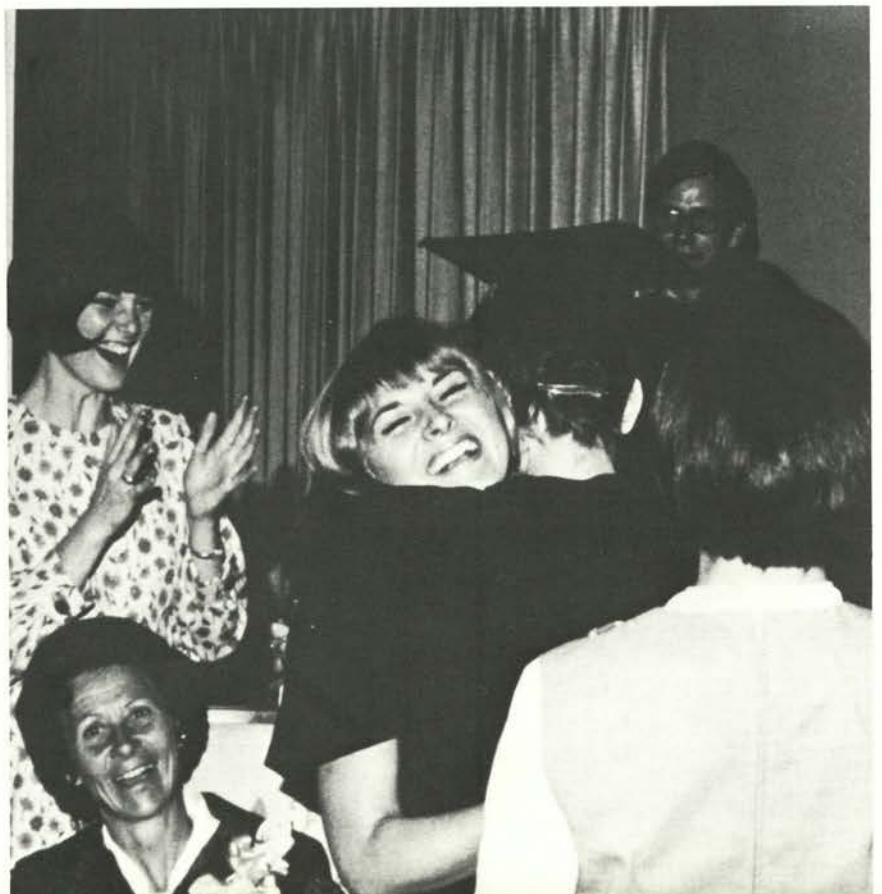



Delegation Sent To Chico State

As a senior men's service honorary, Blue Key helped organize the senior section at the USC game, ushered at convocations, sold pep rib-

Blue Key

bons, and counted ballots. At weekly meetings, current campus issues were criticized and clarified for better communication. The men of Blue Key also sent a delegation to the honorary's Western Regional Conference at Chico State College in California.

Row one; left to right; Dave Smith, Dave Marlette. Row two; Craig Thorsen, Jim LaRue, Dick Lehmann, Clyde Saylor, Mike Gaulke, Bob Mayes, Russ Bowman. Row three; Chuck Dailey, Tom Brig-

ham, Darwin Reese, Jim Libby, Curt Mumford, Ron Cameron, Dan Poling, Dick DeClerck, Paul Irvine, Paul Norris.



Sophomores Who Serve

Talons, the female counterpart of Thanos, is a sophomore women's honorary. Registration, guiding at Beaver

Talons

Open House and Mom and Dad's Weekends, and assisting the rooks during New Student Week were but a few of the many activities of this group. Talons attempted to instill in freshmen the necessity of leadership and scholarship. A hope for the future is the possibility of a tutoring program or leadership school.



Row one, left to right; Polly Guthrie, Sue Healey, Carol Heinonen, Karen Kurahara, Sally Ward, Suzanne Ricard. Row two; Sue Phelps, Margaret Feilen, Karen French, Janet Baardson, Bonnie Goulding, Karen Ahnstedt. Row three; Nancy Weber, Ginger Daggett, Shirley Radcliffe, Linda DeRoy, Janet Beardsley, Ellen Baker, Sylvia Edelson. Row four; Annette Knouff, Elaine Hastings, Diane Samuiel, Kathi Simpson, Sue Page, Judy Gooding, Madelyn

Holland. Row five; Ann Botsford, Judy Gaedtke, Becky Coleman, Brenda Tyler, Arlene Ryan, Sherry Williams. Row six; Carol Dey, Sharon Rose, Barbara Gary, Karen Runner, Anne Hanford, Ellen Schumacker. Row seven; Mary Ann Cates, Nancy Bond, Jan Parr, Anne Bannister, Jill Chappell, Pam Evans. Row eight; Chris Bergerson, Linda Fredrickson, Wilda Wilson, Barbara Davis, Cindy Hughes.



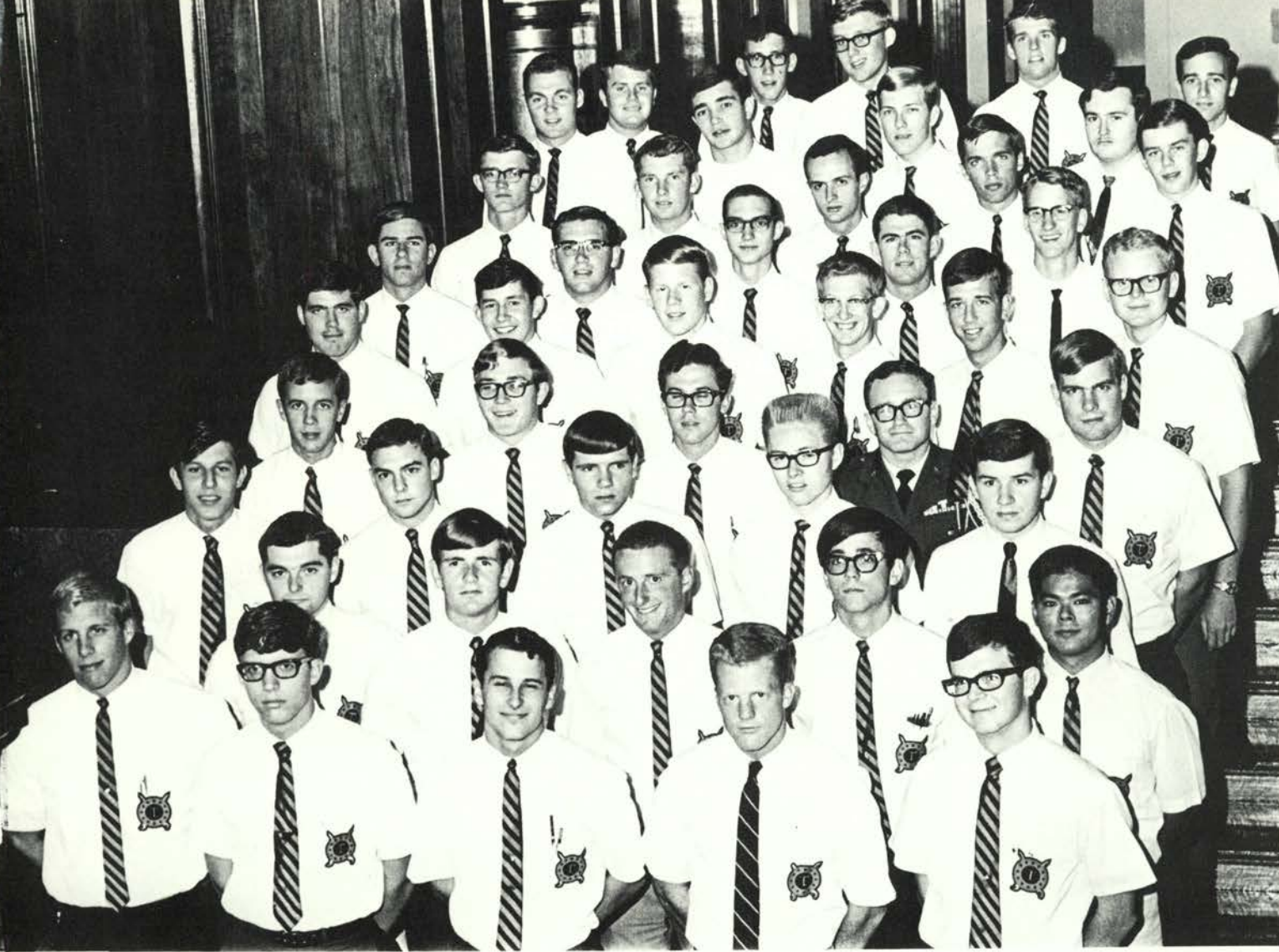

Row one, left to right; John Josephson, Bob Brooks, Mike Nichols, Tom Scoggins, Don Harris. Row two; James Sims, Terry Lee, Rich Hagedorn, Roy Van Driesche, Russell Izu. Row three; Richard Mong, Paul Hoelschli, Scott Skinner, John Creager, Larry Zagata. Row four; James Curfis, Tom Swanson, Dave Bair, Darryl Jones, Tim Hawthorne. Row five; Richard Kirkham, John Garland,

Steve Barron, Dennis Mitts, Steve Stewart, James Catlin. Row six; Jerry Romiti, Tim Steiner, Walt Slazyk, Stephen George, John Gerstmann. Row seven; John Dimick, Bob Berning, Ron Heusser, Jim Dow, Mark Sandvik. Row eight; Larry Smythe, Ron Wick, Al Pierce, Errol Krieger. Row nine; George Foshee, Tom Windedghl, John Engeman, John Hart, Neil Sanders.

Dorm Floors Can Compete for Trophy

Thanes awarded to the freshman class of any living group, including for the first time the dorm floors, the

Thanes

for activities and scholarship. Other activities included running information booths at registration and New Student Week, and managing ballots at campus elections. Many of their projects were co-ordinated with those of the Talons.







SPORTS

Fall Sports	198
Winter Sports	214
Spring Sports	232
Rook Sports	248
Intramurals	252
Recreational Sports	254



Left to right: Dan Rodriguez, George Drury, Jodell Moore, Tammie Oberson, John Hubbach, Kathy Lowery, Joel Loeffler, Sally Vernier, Ron LaForge, Chris Weatherill.

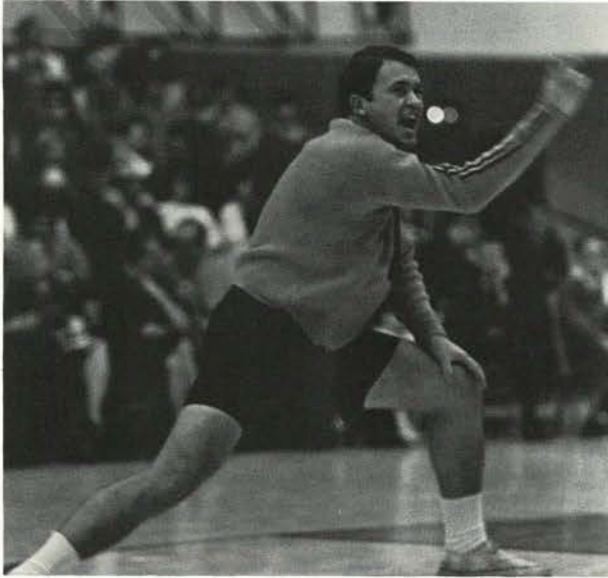
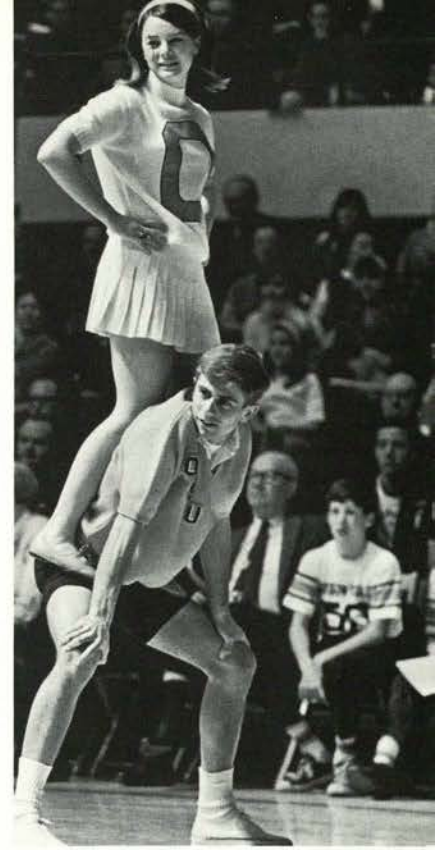

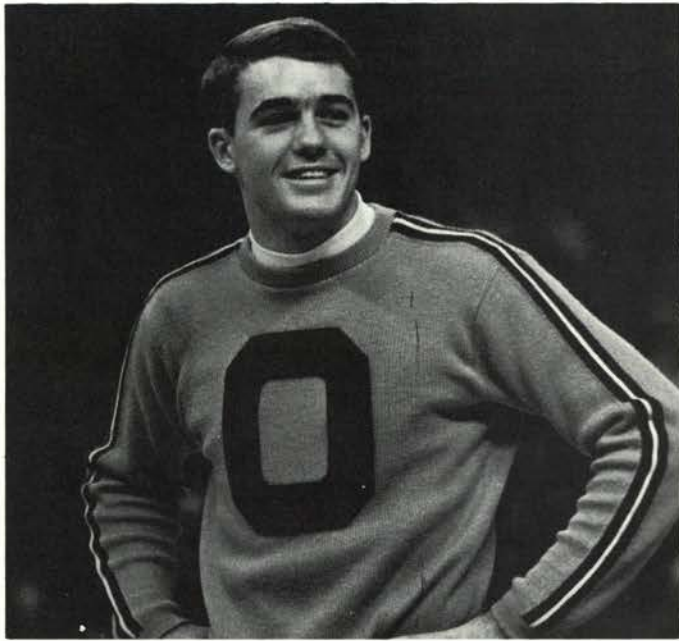

Rook Rally, Left to right: Hilary Hilscher, Nancy Clark, Kathy Bush, Cathy Wornstaff, Debbie Vasile.



OSU	13	7	Stanford
OSU	27	21	Arizona State
OSU	38	18	Iowa
OSU	6	13	Washington
OSU	13	31	Brigham Young
OSU	22	14	Purdue
OSU	35	7	WSU
OSU	16	16	UCLA
OSU	3	0	USC
OSU	14	10	Oregon

Coach Dee Andros, the Great Pumpkin, is carried off the field, above, by his happy team after the Beavers' upset of USC. The portly mentor has one of his rare arguments, right, as he challenges the controversial out-of-bounds call following Charlie Olds' long punt return. Andros worries, far right, at Oregon, as his team drives for the winning score.

During the great Giant-killing Saturdays of football-1967, one man stood out as the leader of the successful Oregon State Beavers. This man was the gentle natured Great Pumpkin, Dee Andros. The orange-clad coach led his young club to a 7-2-1 season, including three startling upsets, earning Dee a close second in the Coach of the Year balloting.

Andros' third year was his third non-losing season, boosting his overall record to 19-10-1, which includes two second place conference ties, and near misses to the Rose Bowl. His 1967 Beavers were picked as rebuilders with no chance to finish higher than fifth in the tough PAC. The Beavers, underdogs going into seven of their ten games, pulled off the near impossible by winning seven, tying one, and finishing seventh on the final AP national poll. In their efforts the Beavers defeated six previously undefeated clubs, a great example of the great coaching job of Dee Andros and his staff.



1967: Year of the Beaver Giantkillers

The young Beavers of 1967 OSU football will be known for many years as the Giantkillers. The Beavers knocked off Purdue and USC, tied UCLA, all top rated teams, and finished 7-2-1, good for seventh nationally.

The Orangemen started the season with a lifeless 13-7 conference victory over Stanford, with Mike Haggard's two field goals making the difference.

Arizona State fell before the strong Beaver running attack next. Steve Preece's pitching and three touchdowns led a 27-21 win.

Against Iowa, the Beavers unleashed a wicked first half attack, leading 31-0 at intermission. OSU then coasted to a 38-18 win.

In one of the toughest hitting games Seattle has ever seen, the visiting Beavers and the Huskies were tied 6-6, when OSU fumbled for the fourth time. Washington took the break and scored at game's end for a 13-6 win.

Brigham Young's passing was too much for the down Beavers, resulting in a 31-13 upset.

After two losses, the Beavers traveled to Purdue to face the No. 2 rated Boilermakers. OSU used a strong wide open running attack to open an early lead, while Bill Enyart's busting runs and Mike Haggard's toe preserved a 22-14 upset.

Rolling right along now, OSU used Enyart's running and the bomb to roll over Washington State's Cougars, 35-7 on Homecoming day.

Against UCLA, Steve Preece was pitted against Heisman Trophy winner Gary Beban. With Preece in control, the Beavers caught the Bruins in the final period, 16-16, before Beban's final bid was halted by a blocked field goal.

Then with over 40,000 partisan fans awaiting, OSU faced top rated USC. A strong defense wrapped up the great O. J. Simpson, while Mike Haggard's second period field goal gave the Beavers their third upset, 3-0.

In the finale at Eugene, OSU played possum for three quarters before Enyart pounded the leaky Oregon defense for a 14-10 victory.



Members of the 1967 Varsity Football Team are: left to right, Row 1: Jeff Hardrath, Gary Neal, Skip Vanderbundt, Mike Mitchell, Clayton Calhoun, Trainer Bill Robertson, Doctor John Griffin, Manager Don Shelley, Harry Gunner, Mike Haggard, Dave Marlette, Gary Houser. Row 2: Al Lightner, Jess Lewis, Tom Greerty, Joe Mihelich, Bobby Mayes, Fred Milton, Mel Easley, Rick Harrington, Mark Walelich, Bob Jeremiah, Don Summers, Duane Barton, Sal Cirrincione, Russ Jordan. Row 3: Al Halstedt, Dan Harper, Bill Enyart, Don Whitney, Larry Rich, Wally Johnson, Gary Cantwell, Kent Scott, Gary Hartman, Lee Jamison, Clyde Smith, Jerry Belcher, Joe

Nunez. Row 4: Steve Shaw, Jon Sandstrom, John Didion, Ron Boley, Mike Foote, Ernie Smith, Steve Preece, Bill Main, Allan Young, Rocky Rasley, Johnny Youngs, Mike Groff, John Davis. Row 5: Steve Boutelle, Van Smith, Pat Wargo, Dale Branch, Joe Stillwell, Rex Behnke, George Stursa, Bob Jossis, Charlie Olds, Jimmy Flanary, Steve Davis, Larry Love. Row 6: Roger Stalick, Rick Olsson, Bill Plumeau, Rich LaSalle, Mike White, Roger Cantlon, Louis Armstrong III, Jim Scheele, Doug Wells, Bill Nelson, Nick Rogers.

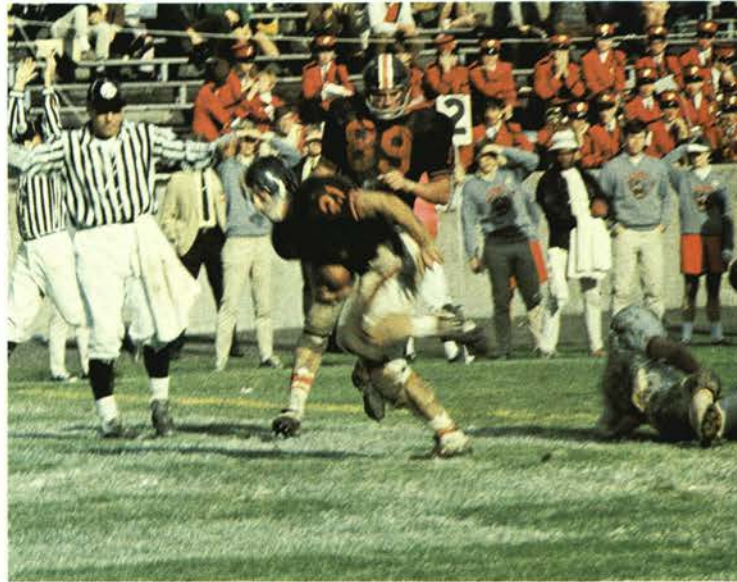

Donnie Summers, junior halfback from Grants Pass, scores against Washington State, far above. The tough 190-pounder was a constant threat on the counter play, gaining 370 yards for the season. Steve Preece pitches out to Billy Main, above, at the last minute for a good gain against Stanford.



Preece, Enyart Dominate Rush-Conscious Offense

Offense for 1967 was quite similar to 1966, featuring a devastating ground attack along with some well-placed passing. The rushing offense was fourth in the country, averaging 239 yards per game.

Leading the offensive attack was junior quarterback Steve Preece. The second team PAC pick passed for 737 yards, for three touchdowns, ran for six more and totaled 1,113 total yards, fourth in the PAC.

The inside rushing was handled by the Baby Bull, Bill Enyart. The 223-pound junior, top fullback on the coast, rushed for 851 yards for eight touchdowns. His bullish rushes gained him Back of the Week against WSU and UPI Second team All-American fullback.

One of Preece's top receivers on the option play was Bill Main, another second team PAC pick. The sophomore wingback gained 564 yards while junior halfback Don Summers, gained 370.

Along the tough offensive line were John Didion, second team A-A center, Dave Marlette, All-PAC guard, Clyde Smith, guard, Roger Stalick, Second team All-PAC, and Van Smith, tackles, Roger Cantlon, split end, and Gary Houser, All-PAC end.



Big Bill Enyart, above, booms through big hole in the USC line and into the open for big gain against the top rated Trojans. The big junior gained 135 yards against the top rushing defense on the coast. Steve Preece, Back-of-the-Week against Purdue, teams up with fleet wingback Billy Main, far above, on a 58-yard touchdown bomb during 35-7 rout of WSU.

Front Four Leads Defense in Three Big Upsets

Oregon State's defense, though spotty in some places, proved itself adequate and was the strong point in the big upsets during the 1967 campaign.

The defense against the rush, third in the PAC, was led by the rugged front four of guards Jon Sandstrom and Bill Nelson, and tackles Jess Lewis and Ron Boley. Sandstrom and Lewis, both juniors, were named to All-American teams, while Boley was the Lineman of the Week on the Coast for his work in leading the charge against National Champion USC.

Ends Harry Gunner, Most Valuable Hula Bowl Lineman, and Mike Foote along with linebackers Skip Vanderbunt, Mike Groff and Fred Milton contained any big gains and aided the front four on the rush. Co-Captain Vanderbunt, All-PAC, also intercepted four passes, three against Stanford.

Bombarded by 249 passes, the Beaver defensive secondary responded well against the pass-minded clubs the Beavers faced. Charlie Olds, Don Whitney and Mark Waletich were the defenders who led the 16 pass interceptions. Olds, who intercepted four passes, and Waletich, a second team All-PAC safety, were also great punt returners for the Beavers.



Mark Waletich, falling above, breaks up a WSU pass intended for halfback Joe Lynn. Skip Vanderbunt (42), Charlie Olds (24) and Don Whitney (39) rush up to apply pressure to the strong WSU passing attack.



Oregon State's two All-Conference Defensive Guards Ron Boley, left, and Jess Lewis, right, wrap up Stanford ace fullback, Nate Kirkman in opening 13-6 Beaver victory.

Defensive Captain Skip Vanderbunt (42), Mike Groff (47) and Charlie Olds spill All-American O. J. Simpson, far above, in the first quarter of the Beaver upset, 3-0.



Mark Waletich breaks up a pass to WSU ace Doug Flansburg, above left. Jess Lewis makes a diving tackle on USC's Simpson, above right, dropping him for a loss. O. J. is gang-tackled, left, by Charlie Olds, Ron Boley, Bill Nelson, Skip Vanderbundt, Waletich, and Lewis. Seven Beavers show great pursuit, above, as Charlie Olds puts the stopper on WSU quarterback Jerry Henderson.

Preece Leads Beavers over Purdue in First



Don Summers, above, dives and recovers a fumble. Sophomore Billy Main, far above, is knocked out of bounds after big gain at Purdue.

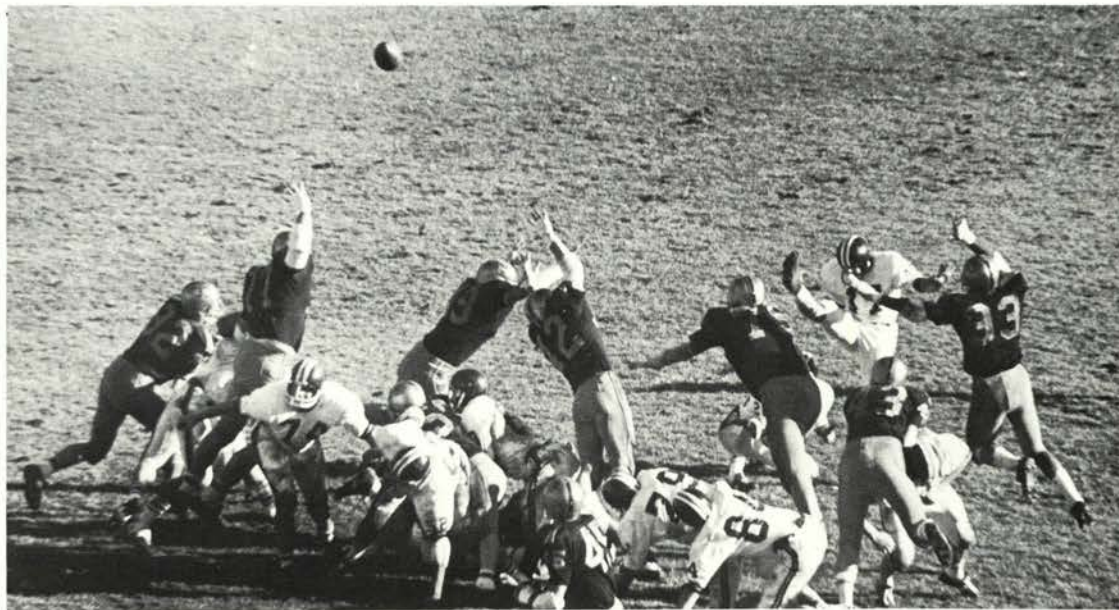

Steve Preece, opposite page, had a big day with the quarterback option against Purdue. Preece rambles here for 15 yards before this timely pitch to Billy Main adds 15 more yards in a 22-14 upset.

Mike Haggard, above, kicks one of three field goals that spelled the difference in OSU's 22-14 upset. Bill Enyart, opposite page, above, lunges for extra yardage. His hard running in the final period brought victory to OSU.

Big Upset



The Beavers entered the den of Purdue to face the undefeated and No. 2 rated Boilermakers, along with 60,000 partisan homecoming fans.

Using the pitchout to great success the Beavers rattled off good gains in the first period, scoring on an 18-yard pass to Roger Cantlon. Haggard's first field goal gave OSU a 10-7 halftime lead.

After All-American Leroy Keyes put Purdue ahead 14-10, the Beavers came to life with Bill Enyart busting big yardage, setting up another three-pointer. A timely fumble set up an Enyart touchdown giving OSU a 19-14 edge. As Purdue tried to rally, the stubborn underdogs held, while Mike Haggard added a 46-yard field-goal to put the game out of reach and give OSU its upset, 22-14.



Oregon State Rolls On, Deadlocks Bruins



Eager for national ranking following the Purdue upset, OSU traveled to L. A. to face the new No. 2 team, UCLA's Bruins.

The Beavers struck early as a Bruin fumble set up a brilliant 35-yard run by Steve Preece to the three. Billy Main capped the drive with the score giving OSU a 7-0 lead.

UCLA's Gary Beban, Heisman winner, brought his team back in a flurry at the half, giving the Bruins a 13-7 halftime lead.

Then early in the fourth period Enyart scored for a 13-13 tie, as Haggard's conversion hit the cross bar. UCLA's Andrusyshyn hit on a long three-pointer, but the Beavers rallied to the Bruin 11, where Haggard tied the game at 1:17 left. UCLA made a furious rush downfield, but a last second 20-yard field goal was blocked by Ron Boley for the tie, 16-16.



Ron Boley, top, blocks a field goal attempt by UCLA's Zenon Andrusyshyn with 10 seconds left. Mike Haggard, above, connects on a 28-yard field goal with 1:17 left to tie the game, 16-16.



UCLA's great All-American Gary Beban starts out on a sweep, above, for a second period touchdown. Don Whitney (30) and Mike Foote (82) try to defend. Steve Preece, right, sets sail on a 35-yard run in the first period, setting up the Beavers' first touchdown at the three.



Beavers Stun Top-Ranked Trojans, 3-0

After defeating Purdue and tying UCLA, both No. 2 rated teams, the Beavers were ready to face John McKay's top-ranked USC Trojans at home.

A jam-packed crowd of 41,494 watched as O. J. Simpson took the first carry, rambling 20 yards. By the time the Beavers could recover, the Trojans were attempting a field goal, which fell short.

Midway into the second period a jarring tackle by Don Whitney forced the ball loose from quarterback Sogge, with Skip Vanderbunt recovering for the Beavers. Three first downs later, Mike Haggard booted his eighth, but most important field goal of the season to put OSU in the lead at 3-0.

From here the defense took over, limiting USC to only three first downs the rest of the way. Mean while Gary Houser's booming punts put the Trojans in deep trouble. Charlie Olds, with a punt return, and Bill Enyart each thrilled the crowd with fifty yard runs, only to lose possession on fumbles.

With the seconds ticking away, Enyart plunged for a big first down at 28 seconds, giving the Beavers their biggest upset of all time, 3-0.



The scoreboard, far above, shows the story after the Beavers stunned previously undefeated USC. Mike Haggard boots his biggest three-pointer, middle above, as he provides the winning margin, 3-0. Charlie Olds, above, breaks into the open on his way to 56-yard punt return.

Gary Houser, opposite, above left, punts against USC, putting the Trojans deep in their own territory. Bill Enyart, opposite, above middle, drives for a first down, while Don Whitney and Skip Vanderbunt, opp., above right, force fumble with tough tackle, and Jon Sandstrom, right, nails Simpson.



OSU Rallies to Defeat Stubborn

The Beavers faced 'The Fighting Ducks' of Oregon in the season finale at Eugene. The Ducks had compiled a mediocre 2-7 mark, while OSU was ranked eighth nationally.

Oregon State drove early in the first period to the Oregon three before fumbling. The Ducks capitalized on the break and scored first on a second period field goal, following a blocked Houser punt.

In the second half the Ducks turned OSU's fourth fumble into a touchdown by Claxton Welch, taking

the 10-0 lead into the last period.

At the ten minute mark OSU caught fire and charged downfield with two key passes to Don Summers and Roger Cantlon. After Enyart plunged over from a yard out, the defense handled the Oregon offense, getting the ball back after a short punt. Enyart then punched out the yardage to set up a five yard TD run by Preece. A last ditch U of O pass was incomplete, giving OSU a 14-10 win.



Steve Preece, above, scores the winning touchdown on a five yard jaunt with two minutes left against Oregon. Mark Waletich, right, saves a touchdown with a jarring tackle on Webfoot Claxton Welch.

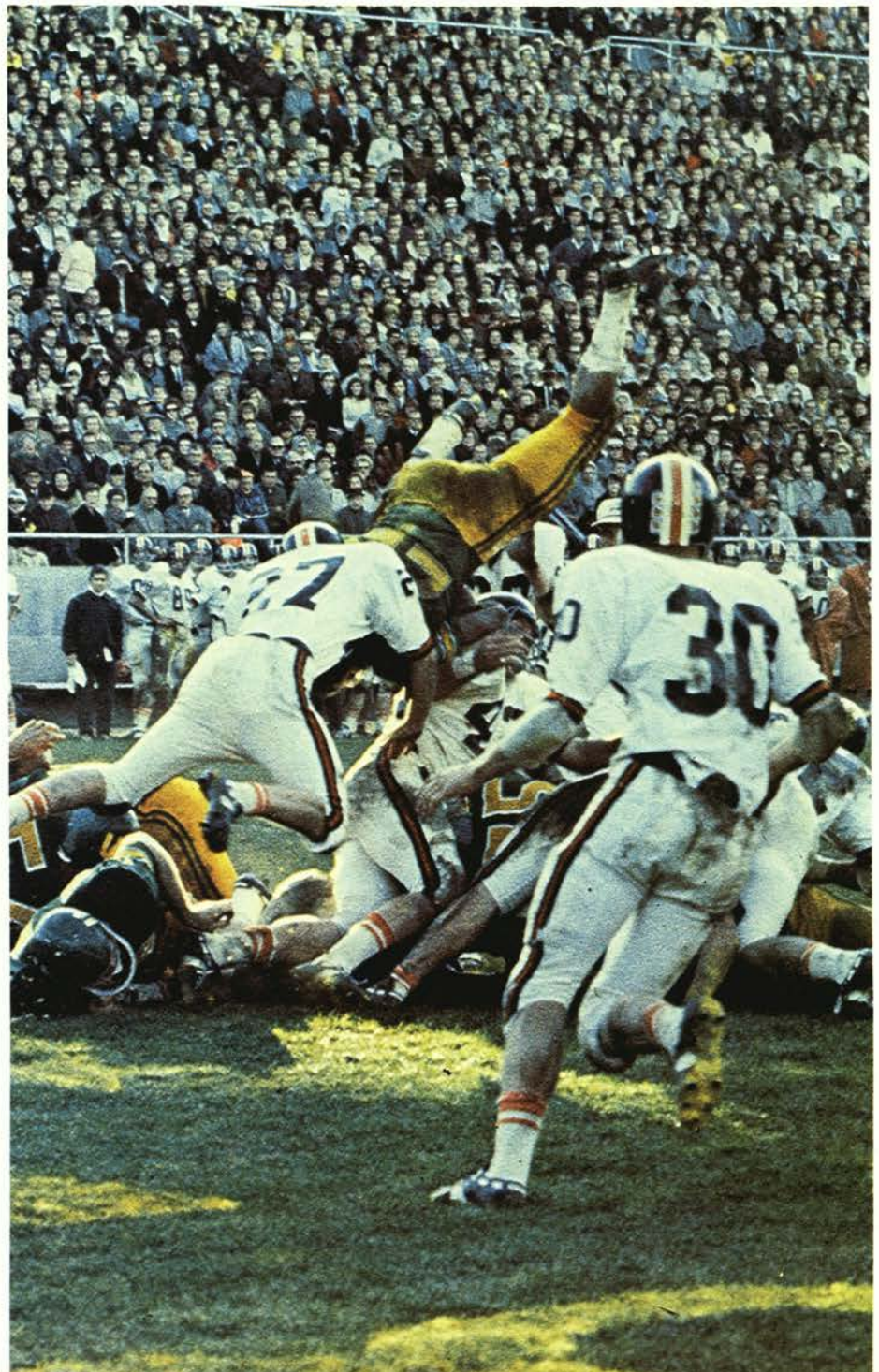

Webfoots



Jess Lewis, far above, makes a sure tackle on quarterback Eric Olson, as the Ducks desperately try to come back. Bill Enyart, above, finds a big hole in the Duck line.

Mike Haggard kicks off, far above, booming the ball deep into the end zone after the Beavers' second fourth period score. Roger Cantlon, above, makes a great catch on the one-yard line to set up Oregon State's first touchdown.

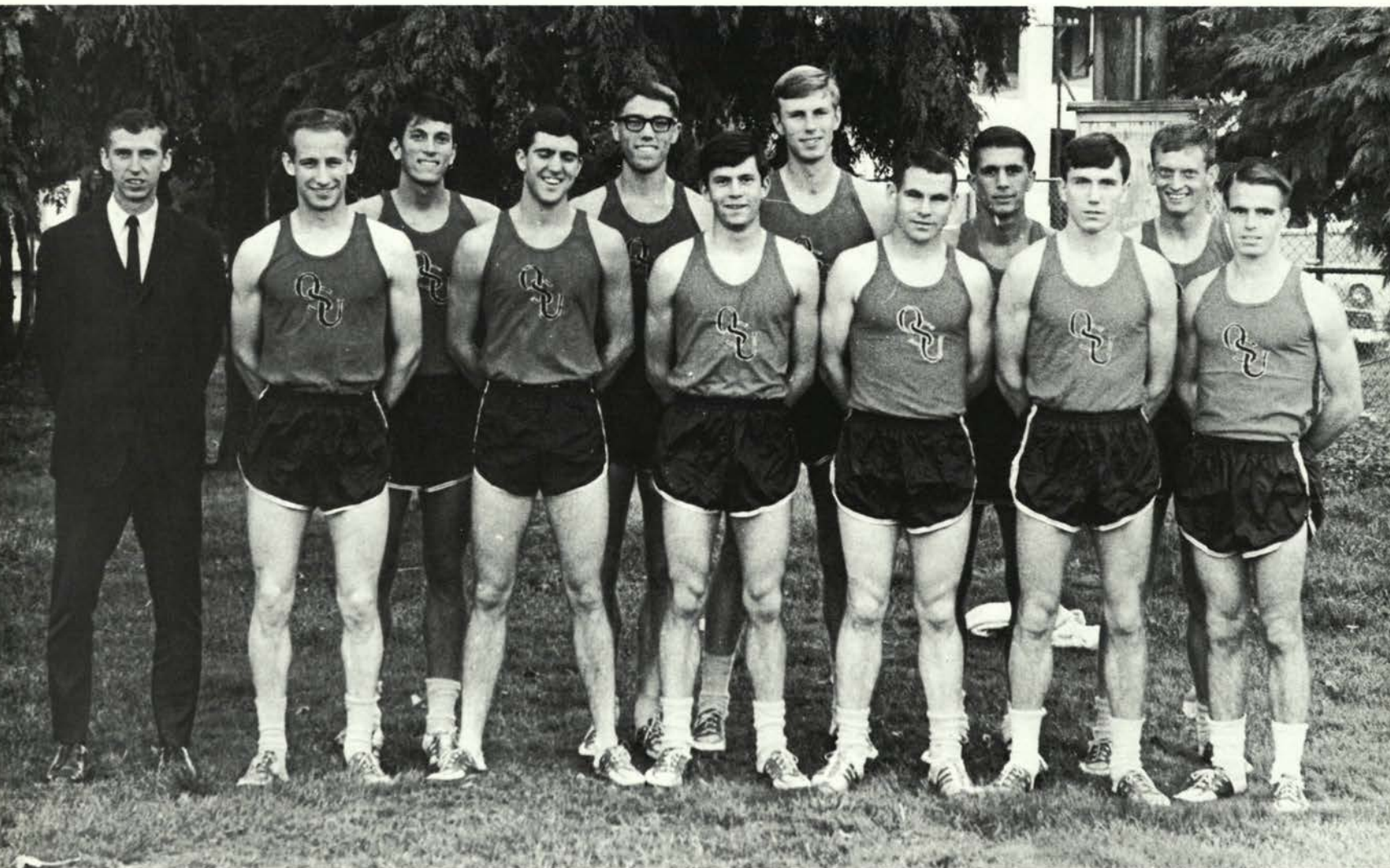

Row one, left to right: Manager Ed Ford, Jim Palma-
teer, Terry Schukart, John Lilly, Fred Crowe, Lew Dah-

lin, Glen Knapp. Row two: Bill Brewer, Don Chapin,
Ken St. Pierre, Dave Bronzan, Terry Thompson.

Individual Effort Bolsters Harriers

The Oregon State cross country team met stiff competition and came away with valuable experience and strong determination for an improved record next year. With just one letterman of the four who paced the Beavers to an NCAA seventh last year running this season, Coach Berny Wagner guided his young team to several top individual efforts during his third year as cross country mentor.

At the Central Washington Invitational, sophomore Mike Durbin paced Beaver harriers in finishing seventh for his best meet of the season. Durbin continued to run well until sidelined with a foot injury later in the season.

Junior Terry Thompson clocked 29:33 on

the six-mile course at the Northern Division meet for twelfth place. The next day during Oregon-AAU competition, Thompson came across the finish just 3.5 seconds behind Jim Grelle, three-time Oregon AAU individual winner previously. This meet also marked the first competitive effort of Lew Dahlin since breaking his back while training last spring.

OSU's only representative to the NCAA Finals at Laramie, Wyoming, was senior Glen Knapp. Running the six-mile course under the adverse conditions of a 20 mile per hour wind, 25 degree weather and 7200 foot altitude, Knapp finished 92nd with a time of 35.27.



Coach Berny Wagner, above, encourages Oregon State distance runners at the end of a grueling cross country race. In his third season at the Beaver helm, Wagner guided his distancemen over varied courses in competition with both intersectional and league rivals.



OSU 58; Portland Track Club 45; Portland State 70; Univ. of Portland 78.

OSU 75; Vancouver (B.C.) Olympic Club 28; Brigham Young Univ. 34; Staters 91.

OSU 60; WSU 16; Washington 65.

OSU 50; Oregon 15.

North. Div.: OSU 99; Oregon 20; WSU 42; Washington 93; Seattle Pacific 101.

An OSU harrier, left, jogs along the practice oval, undeterred by rain and mud puddles. Below, rounding a turn on the Coburg Hills course in Eugene, three Beaver cross countrymen strive for the finish against Oregon.





Beavers Stung By Last Minute Losses

Coach Paul Valenti's hot shooting Beavers couldn't put the ball in the basket at the right times during 1968, bringing Paul his first losing season in four, and OSU its first loser in 8 years. 12-13 overall, the Beavers were fifth in the PAC at 5-9.

The Beavers opened with a non-league loss to the San Francisco Dons 63-52, before Vic Bartolome joined the club for a 67-52 victory over San Jose State.

After a third place finish in the Sun Devil Classic and a second in the Far West Classic, OSU sizzled the nets twice over .500 to defeat Cal and Stanford before two big road losses to WSU and Washington.

With Gary Freeman coming off the bench for 22 points, OSU defeated Oregon for the first of a four game 1968 sweep. The following week, Vince Fritz continued his hot t. v. shooting with 25 points in a 58-46 win.

After a two game split with Portland, OSU minus Fritz, faced national champion UCLA. A quick zone defense and good shooting kept OSU in the game until UCLA stalled out a 55-52 win. OSU promptly blew two games to USC before dropping another to the Bruins.

Stanford, in overtime, and Cal

then dropped the Beavers before the seven game loss streak was halted with a 74-72 squeaker over Washington. After an overtime loss to WSU, the Beavers dumped Oregon twice, 80-65 and 93-54, with Loy Petersen scoring a career high 32 points in his final game for OSU.

OSU	52	San Francisco	63
OSU	67	San Jose State	52
OSU	61	Michigan	80
OSU	49	Oklahoma State	48
OSU	52	Texas	42
OSU	62	WSU	61
OSU	61	North Carolina	68
OSU	76	California	63
OSU	67	Stanford	51
OSU	62	WSU	82
OSU	56	Washington	68
OSU	60	Oregon	49
OSU	58	Oregon	46
OSU	65	Portland	56
OSU	61	Portland	67
OSU	52	UCLA	55
OSU	47	Southern Cal	49
OSU	63	Southern Cal	71
OSU	71	UCLA	88
OSU	67	Stanford	70
OSU	58	California	71
OSU	74	Washington	72
OSU	76	WSU	81
OSU	80	Oregon	65
OSU	93	Oregon	54

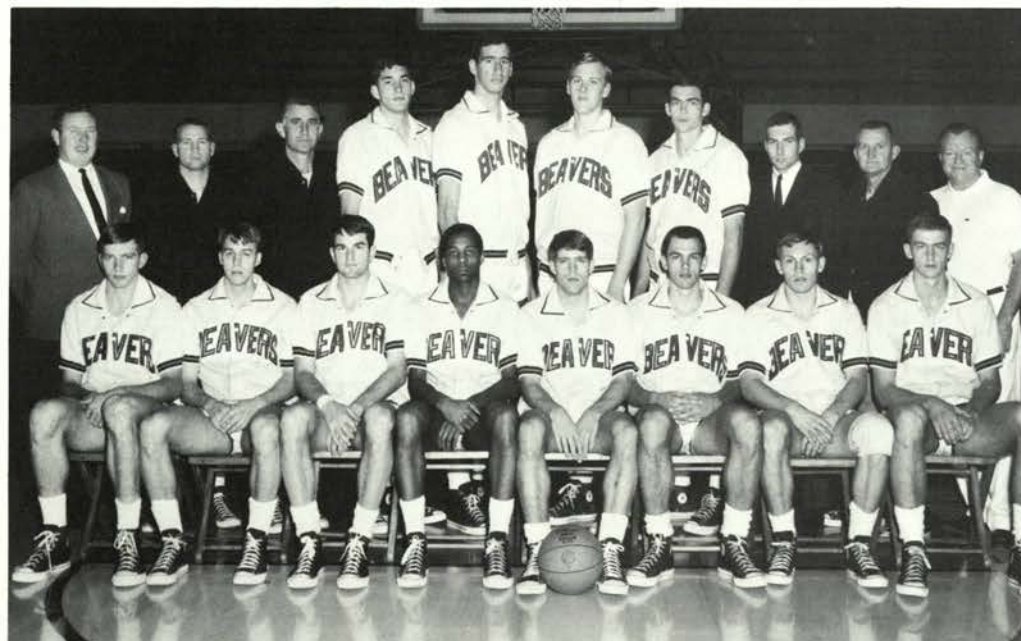
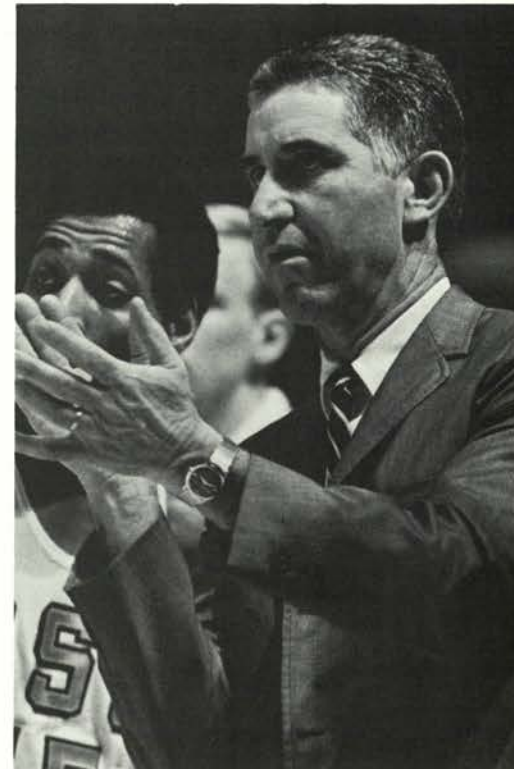

Members of 1968 Varsity Basketball are, left to right, Row One: Jeff Kuter, Bob Franz, Vince Fritz, Dave Moore, Mike Markham, Bill More, Gary Carroll, Bruce Bertrand. Row Two: Athletic Director Jim Barratt, Asst. Coach Jim Anderson, Head Coach Paul Valenti, Gary Freeman, Vic Bartolome, Gary Wilken, Loy Petersen, Manager Steve Harding, Rook Coach Bill Harper, Trainer Bill Robertson. Above, Paul Valenti talks to his team as they huddle during a t. v. timeout against Oregon. The graying mentor, in his fourth season, suffered in 1968 through tough plays like Mike Lynn's tip-in, far left, over two taller Beavers, Vic Bartolome and Gary Freeman.

Beavers Rebound For Second Place in



Oregon State took time off from its Christmas vacation to play in Portland's Far West Classic, the finest holiday tournament in the country. Represented this year were fourth-ranked North Carolina, seventh-ranked Utah, thirteenth-ranked Princeton, and unranked but tough Washington State. Also included in the 1967 field were Stanford, Texas, Oregon, and OSU, winners of ten of the previous 11 tourneys.

With an eagerness to erase last year's last place embarrassment, OSU toyed with shorter Texas in the opening round, winning 54-42. In the second round, Oregon State faced the tough and tall Cougars from WSU. Despite many fouls, the Beavers were helped by great shooting from Vince Fritz and Gary Freeman, leading them to a 62-61 win.

In the finals against the tough Tar Heels from North Carolina, the Beavers faced Larry Miller, All-American candidate. Senior Loy Petersen got the job of guarding him, and did well through the first three quarters, as OSU held a slim lead. Vince Fritz, an All-Tourney pick, bombed in 10 of 13 from the field to keep the Beavers close, but 33 fouls finally caught up with OSU as UNC won, 68-61.

Sophomore Gary Freeman, above, hooks against WSU's Ted Weirman in 62-61 thriller. Freeman, with 14 points and Fritz (in background) with 26 points, led the scoring. Vic Bartolome, right, checks NC's Rusty Clark's shot as Loy Petersen blocks out the tournament's MVP Larry Miller.



Far West Classic

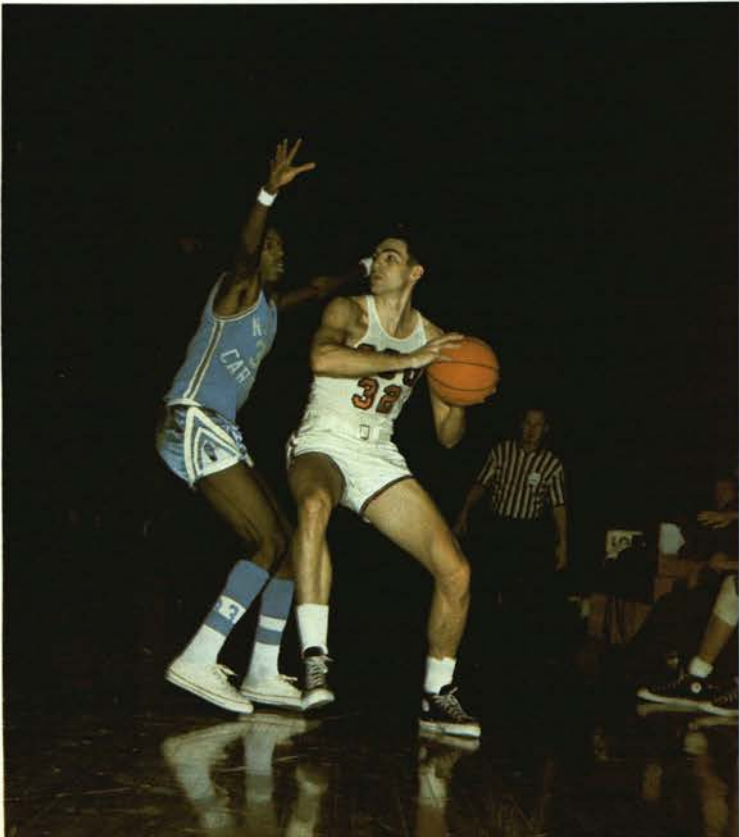
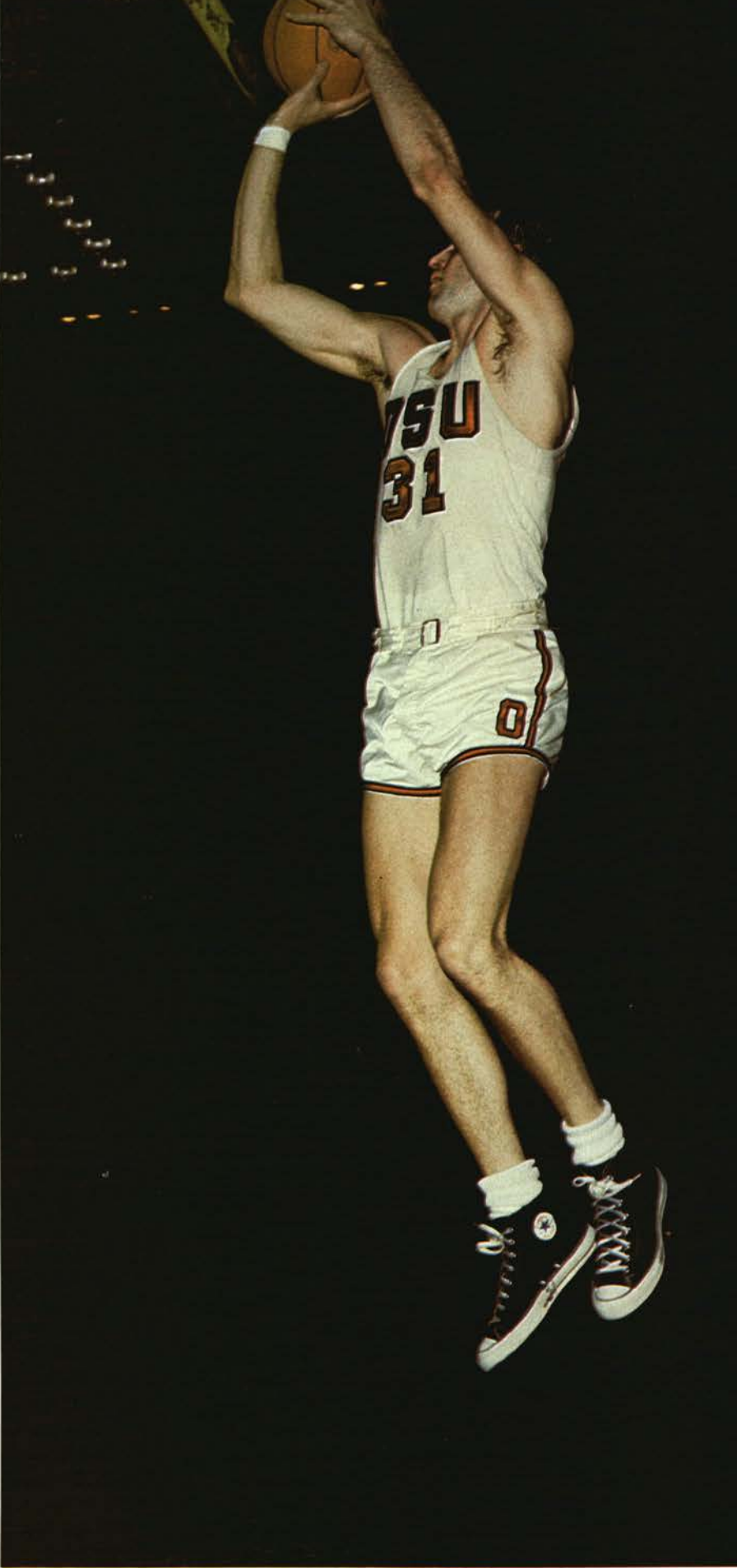
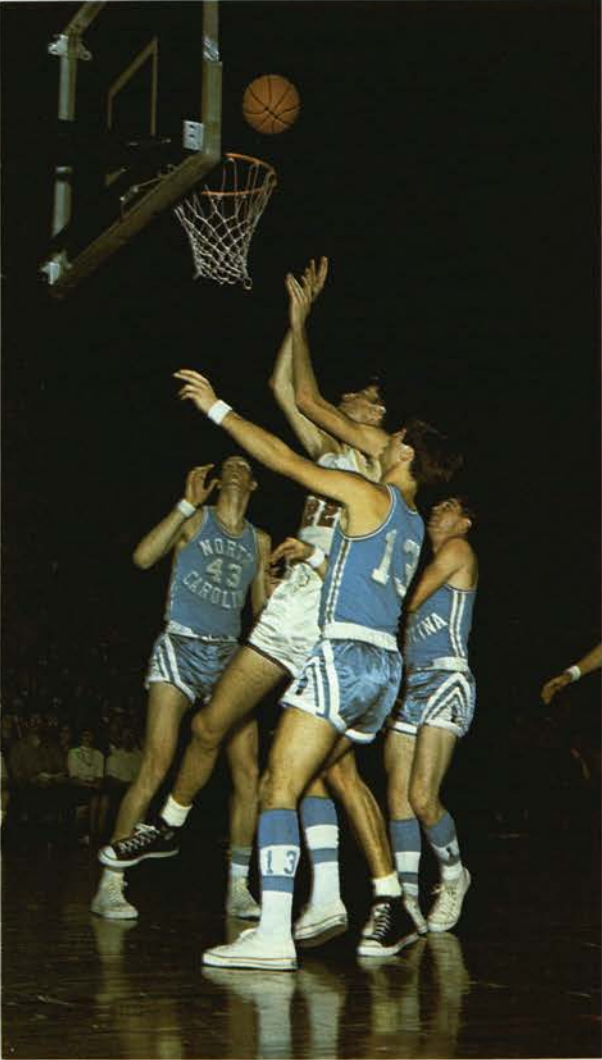

Vic Bartolome, top left, puts in a short jumper around three North Carolina defenders. Loy Petersen, left, sets for a pass while being checked by Charlie Scott, an All-Tourney pick. Vince Fritz, above, keeps the Beavers in the Final game with one of his ten field goals and 26 points against North Carolina.

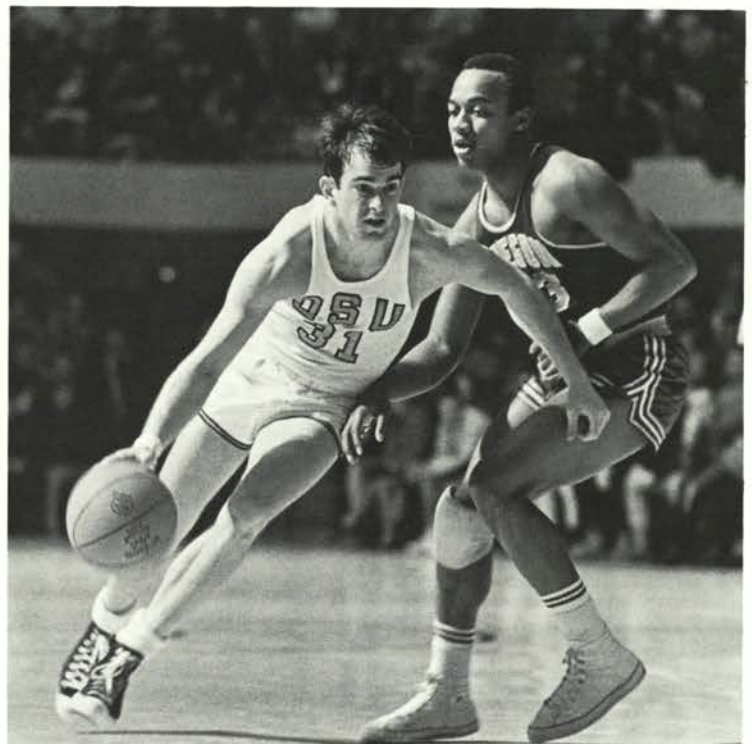
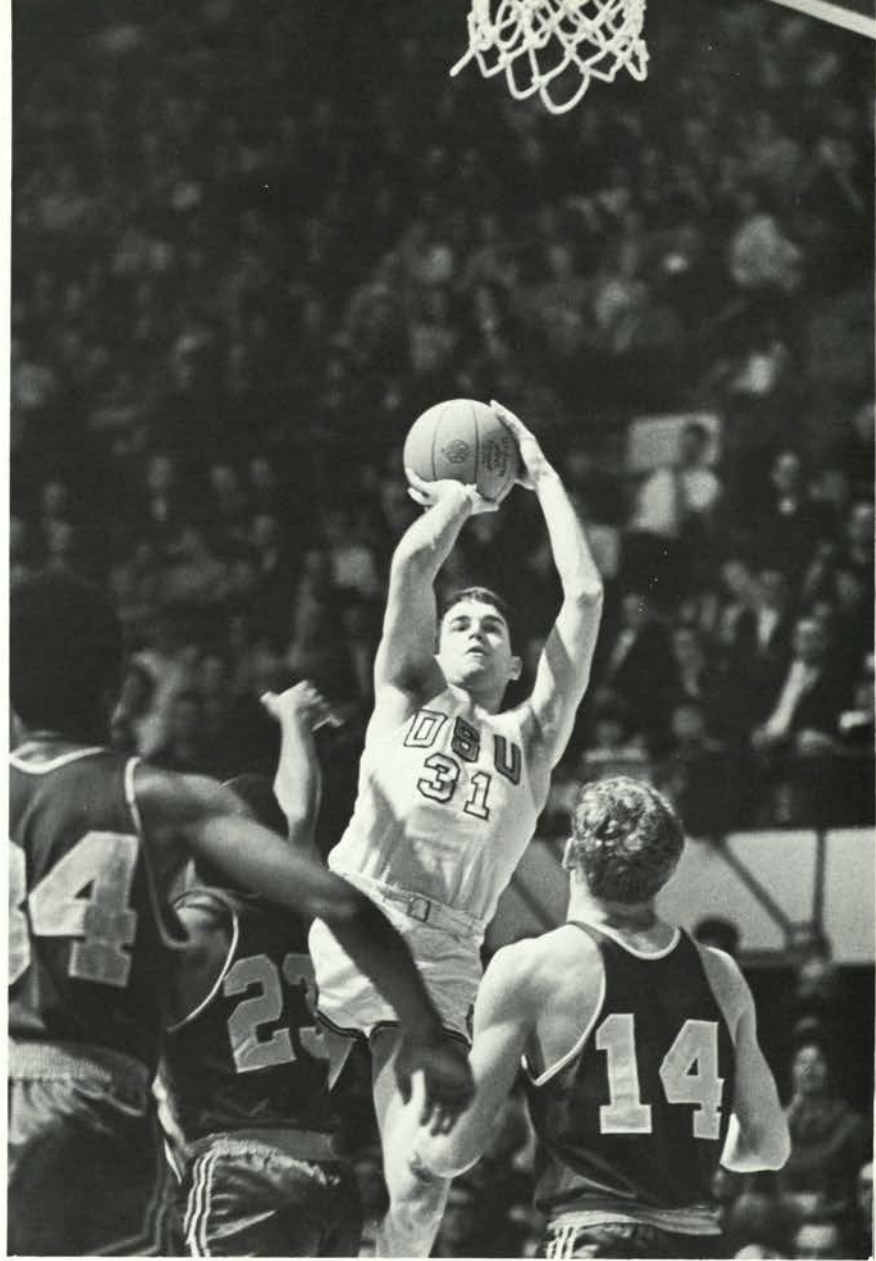
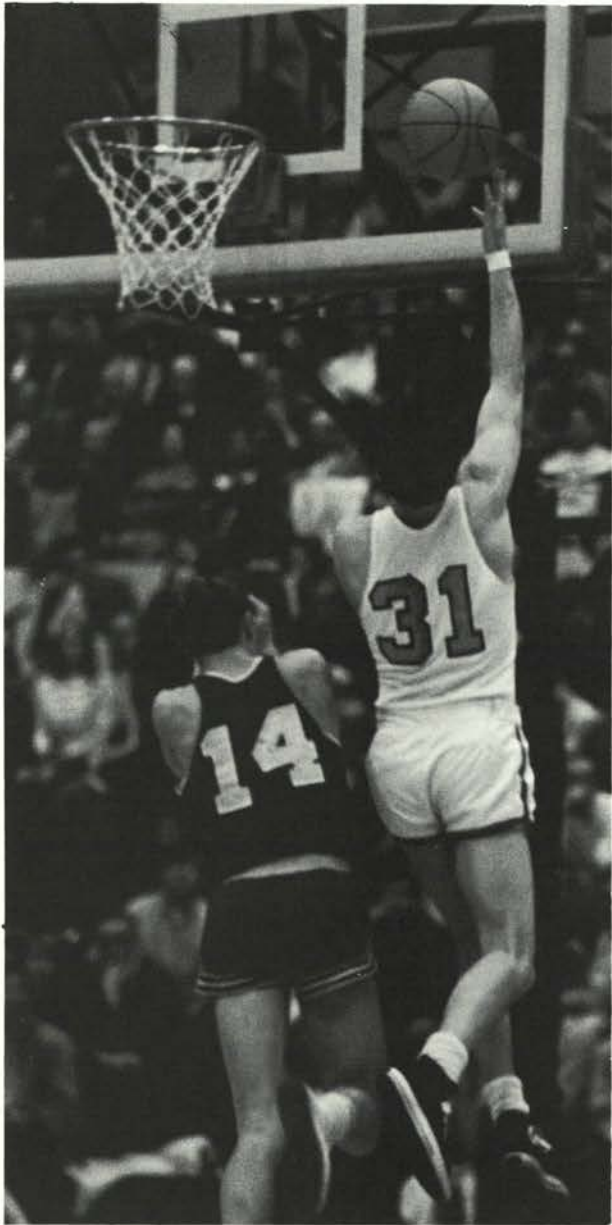

Oregon had its troubles stopping Vince Fritz, as he scored at a 20 point clip in 1968. Above Vinnie throws in a driving lay-up against Rick Abrahamson. On TV, he drives around sophomore Billy Gaskins, right, and goes up for a jumper over the leaky Webfoot zone for 25 points.

Vince Fritz Leads Scoring Parade Again

Junior Vince Fritz again led the Beavers in scoring in 1968. The Central Catholic product averaged 18.2 points per game on 418 points. Fritz was the man the Beavers looked to when they needed two points, as his accurate long jumpers brought him a place on the All-Coast team.

Hitting at .447 from the field, Fritz had ten games of 20 points or more, scoring 26 against Oregon, Portland, and WSU. His finest effort, however, was against NCAA runner up North Carolina in the Far West Classic finals. Shooting his patented long jumpers, Vince scored on 10-13 against the Tar Heel defense, good for 23 points and an All-tourney honor.

Once again Fritz led the P.A.C. in free-throw shooting, sporting an .840 mark. In league games Vinnie averaged 19.0 points a game, sixth in the P.A.C.

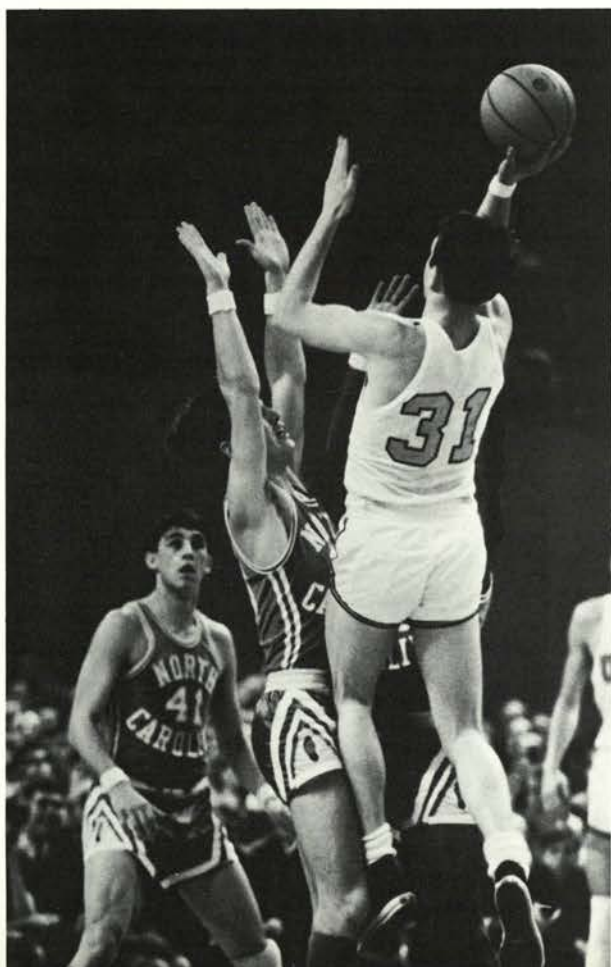
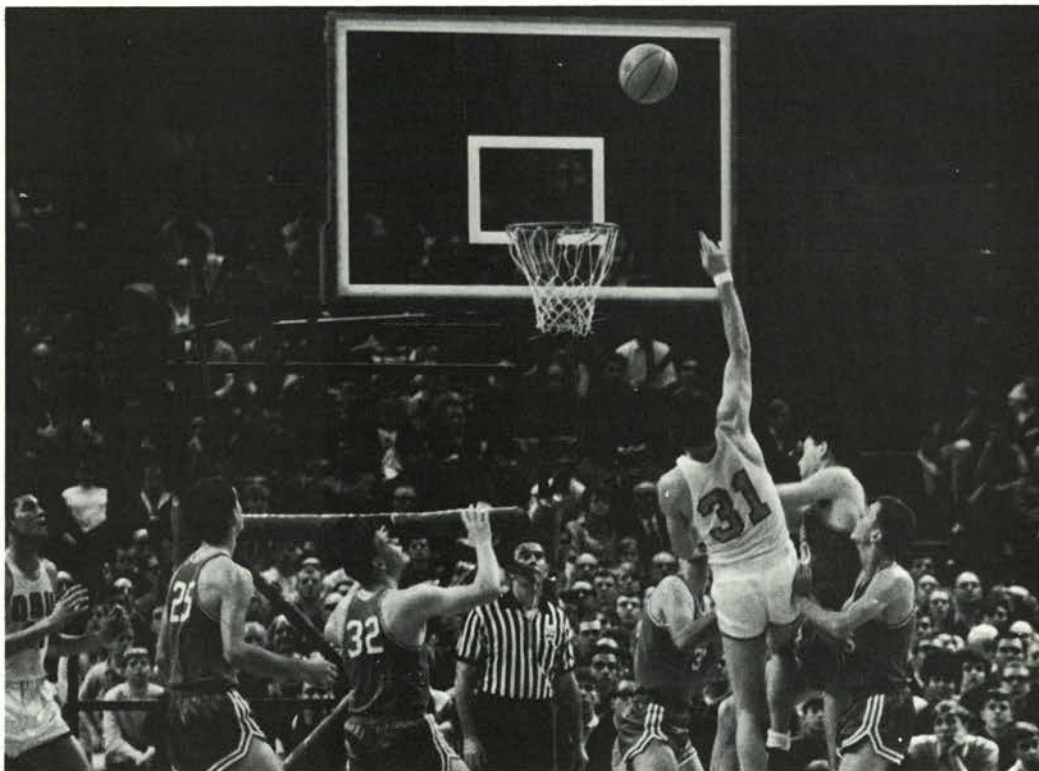

In the Far West Classic, Vince showed his great balance and shooting ability to the Portland crowds. Against North Carolina's Dick Grubar and Charlie Scott, another All-Tourney pick, left, Vince throws in one of 10 field goals. Against the entire Texas zone, above, Vince throws in a driving hook.

Loy Ends Career With Big Game

Lanky Loy Petersen ended his college career at OSU in the same thrilling manner in which he broke into the Beaver basketball program. The 6-5 captain ended the 1968 season with 254 points, fourth on the team, a 10.2 average. He was the third leading rebounder, picking off 122 missed shots.

Petersen's final game was his finest of all three years, as he scored 31 points before fouling out against Oregon. Hitting on 12 of 20 from the field and 9-10 from the foul line, Loy moved to fifth place among the all time OSU scorers, with 1015 total points.

Among the Anaheim star's many talents was his tenacious defense. In successive games, he held All-American Larry Miller, Russ Critchfield and Art Harris far below their averages.

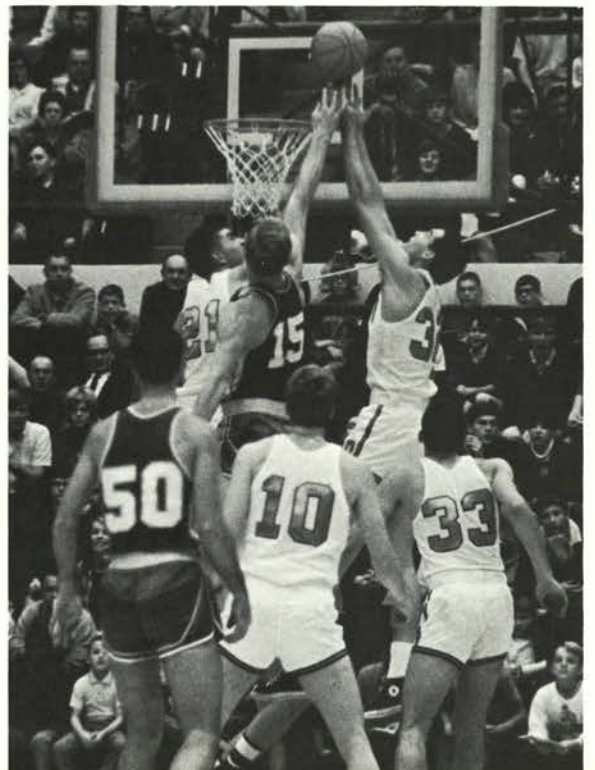
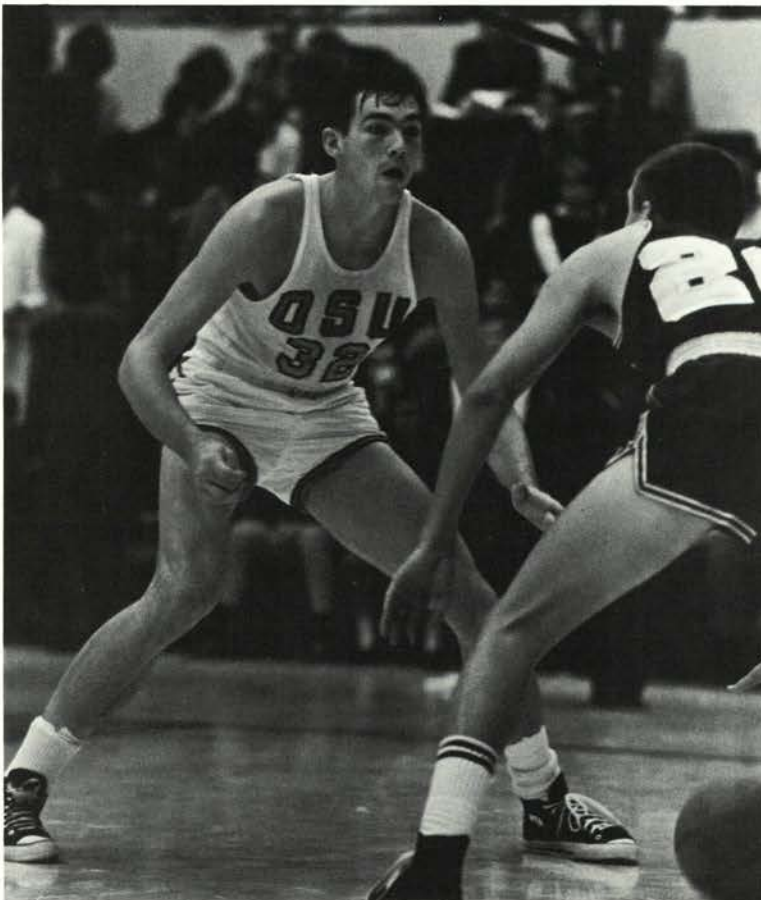
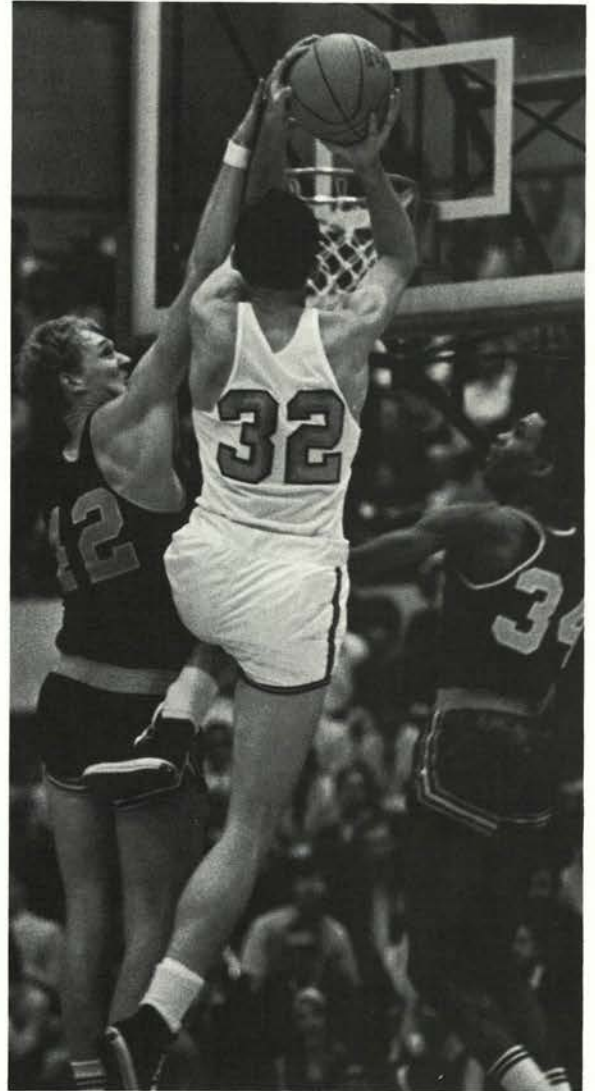

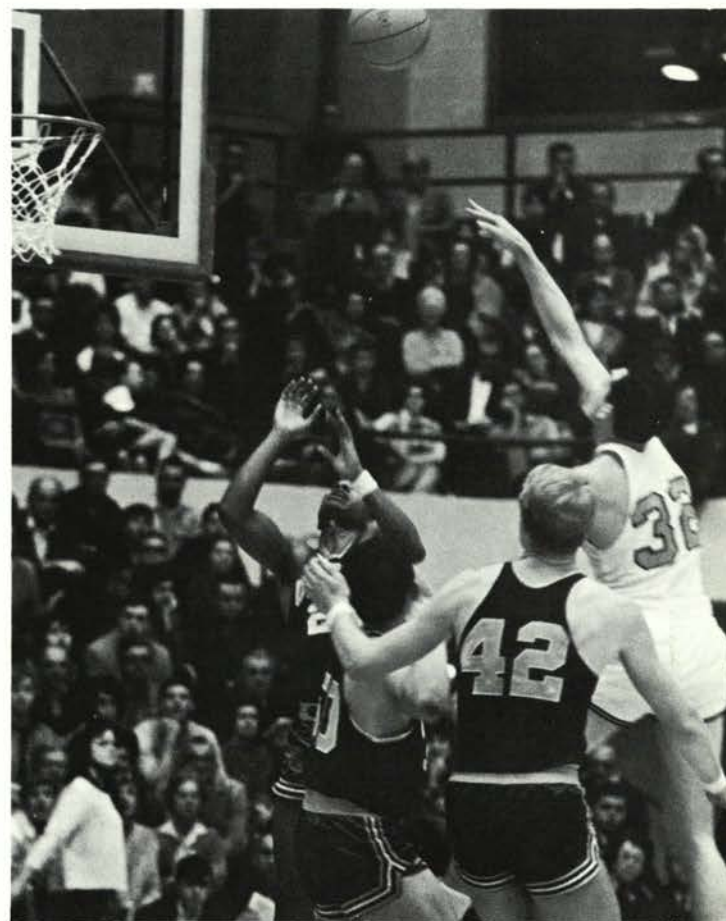
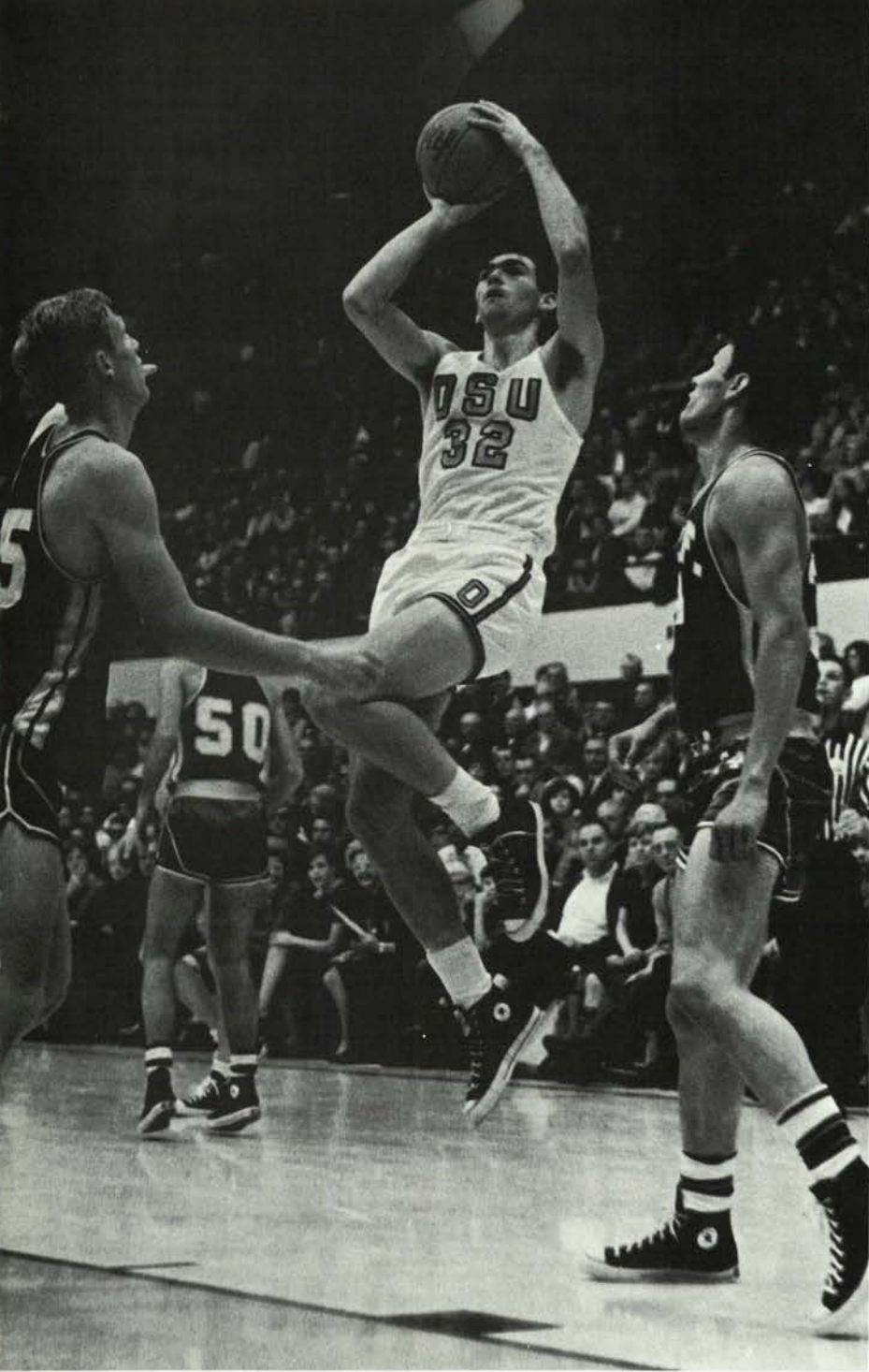

Loy Petersen defends against Cal's Russ Critchfield, opposite page, left. Grabbing a rebound against USF's Dennis Black, opp., -below right, or shooting against U of O's John Pinkstaff, opp., above right, the senior forward shows his great jumping ability. Against USF, the Anaheim captain shoots a typical Petersen jump shot, above left. Loy leads a fast break against USC, left, and hooks against Oregon, above.

Vic & Gary Add Offensive Punch

Two pleasant additions to the 1968 Beaver basketball team were tall sophomores Gary Freeman and Vic Bartolome. Besides leading the team in rebounds, this duo finished 2-3 in scoring, giving them honorable mention for their league play.

Seven-footer Vic Bartolome was the mainstay at center, scoring 310 points, a 12.9 average, second only to Fritz. The Santa Barbara sophomore shot at a fantastic .661 clip, an OSU record, and listed among the tops in the nation. Shooting .733 from the charity stripe, Vic proved that he could also shoot the outside shot. Against UCLA's All-American Lew Alcindor, Vic shot 8 for 11, many from outside of 10 feet. Vic's best game of the season was against Oregon, in which he scored 18 points in the first half, finishing with 21.

Gary Freeman at 6-9, scored 258 points, third on the club, but captured the rebound title from Vic with 164. Freeman's great outside shooting, .599 on the season, kept defenses loose all season. Against Oregon, Gary scored 22 and 23 points as his long jumpers found the range, breaking two of the games open.

Gary and Vic both had big series against Oregon. Above right Vic hooks for two against Oregon's Pinkstaff, while below right, Pinkstaff is again victim, this time to a Freeman jumper.

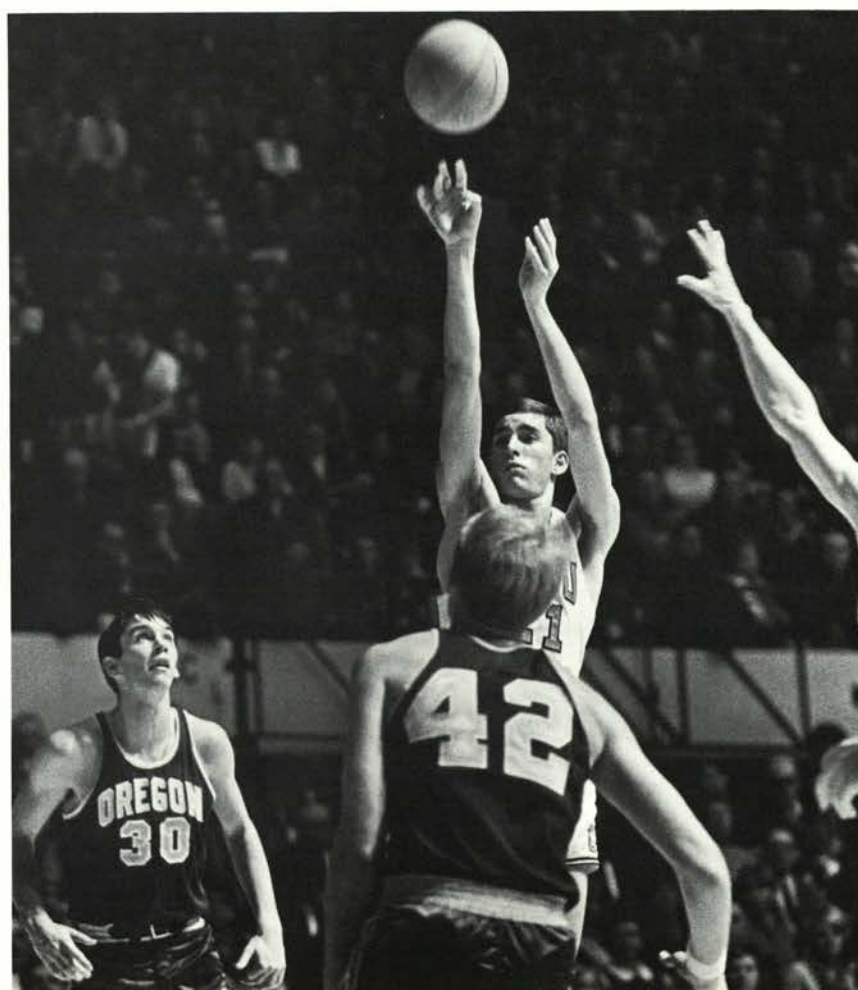
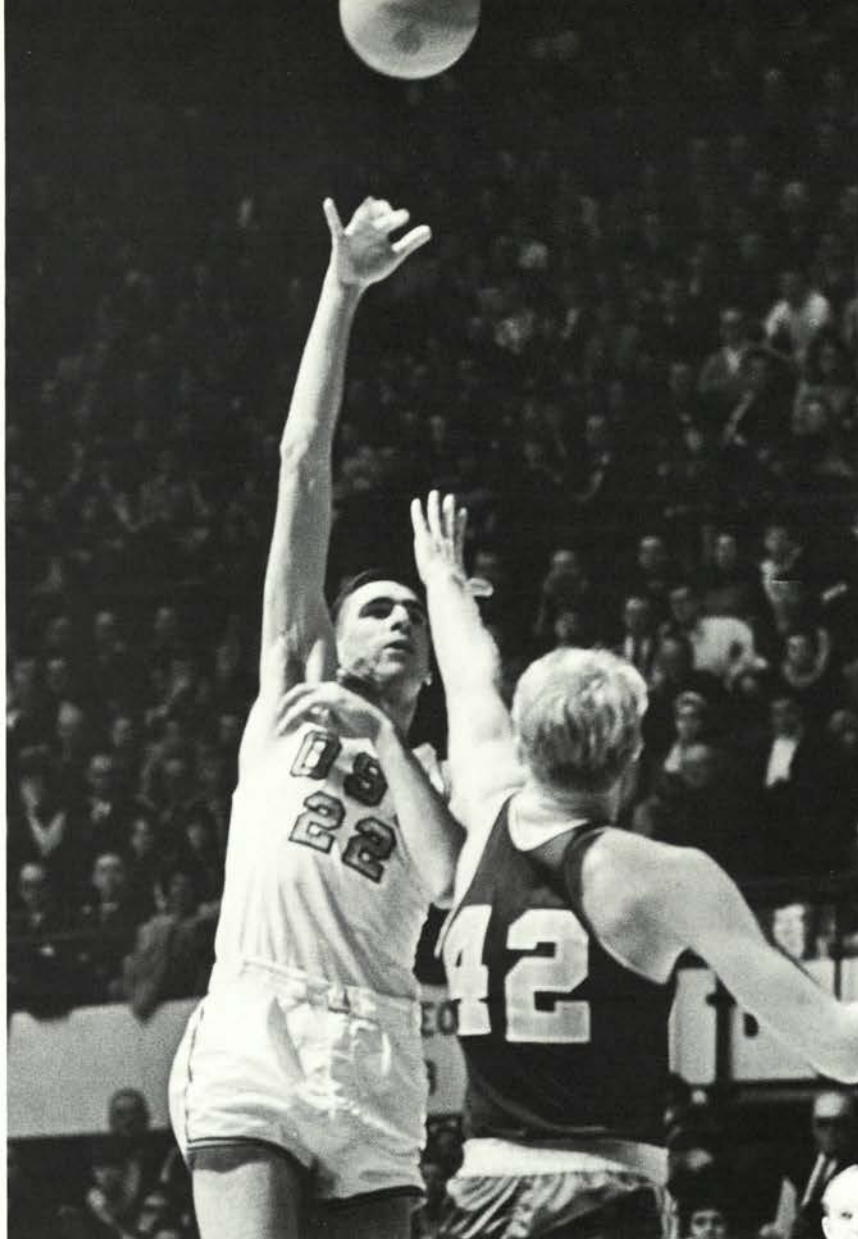

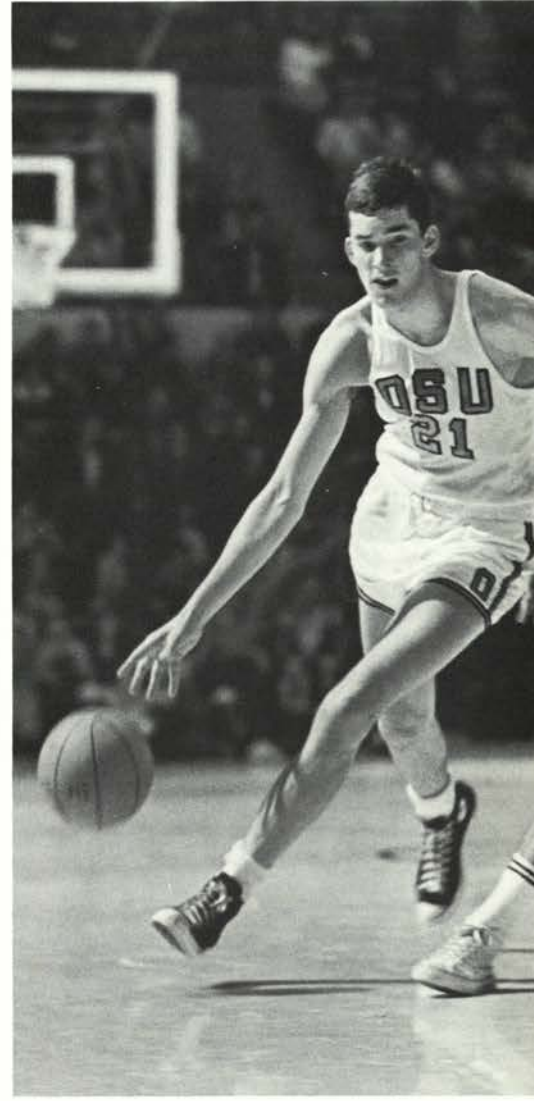
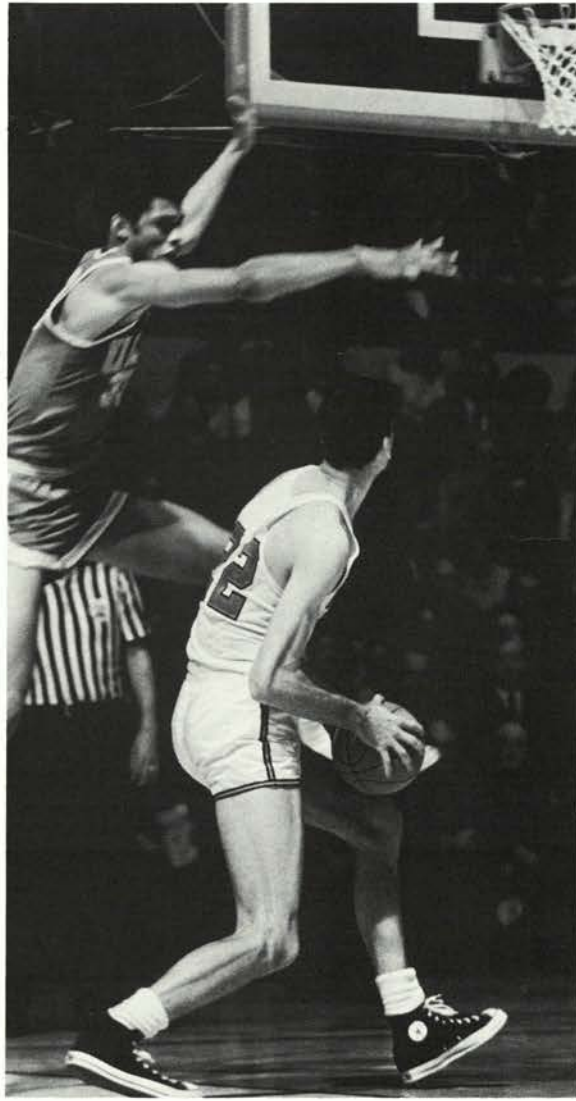

Freeman shoots for two, top far left, against Jim Henry's apparent foul. Vic teaches Lew a lesson, top middle, as he sends the Bruin star for a fake and an easy lay-in. Boise's 6-9 No. 21 goes around Henry again, above, while Vic hooks on his big night against Alcindor, left.

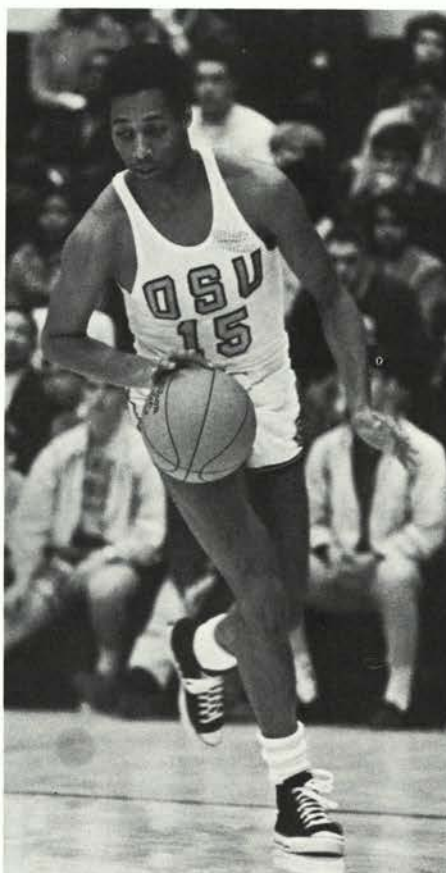

Always a threat from the corner, Gary Carroll, above, was a frequent starter at guard. Dave Moore, above middle, saw limited action at guard as did Bill More, rebounding, above right, against Dennis Black of USF. A starter last year, Bob Franz scored at a 4.8 clip in a reserve roll. Bobby goes high in the air, right, for a tip against North Carolina as Bruce Bertrand and Gary Freeman await the ball.

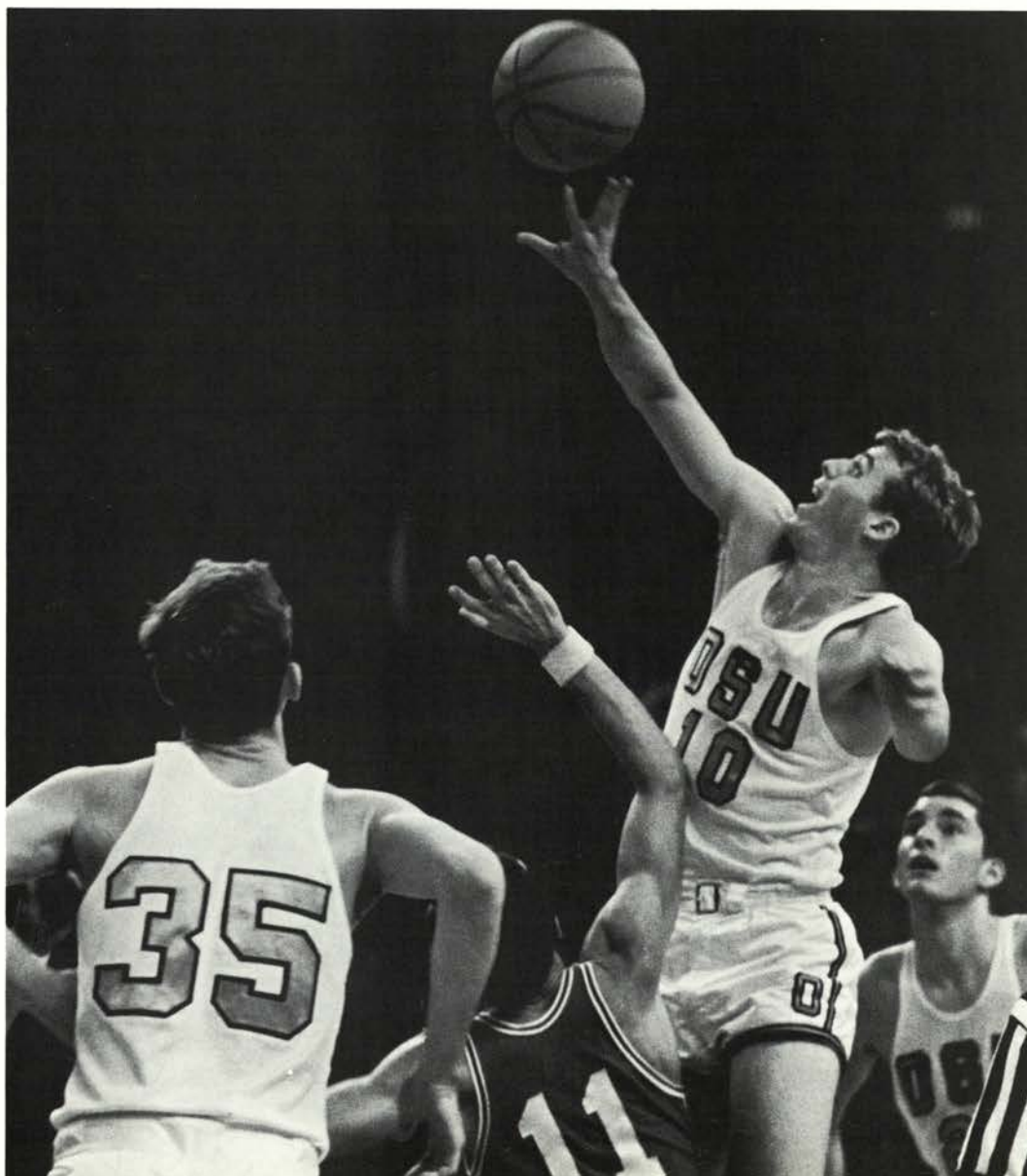

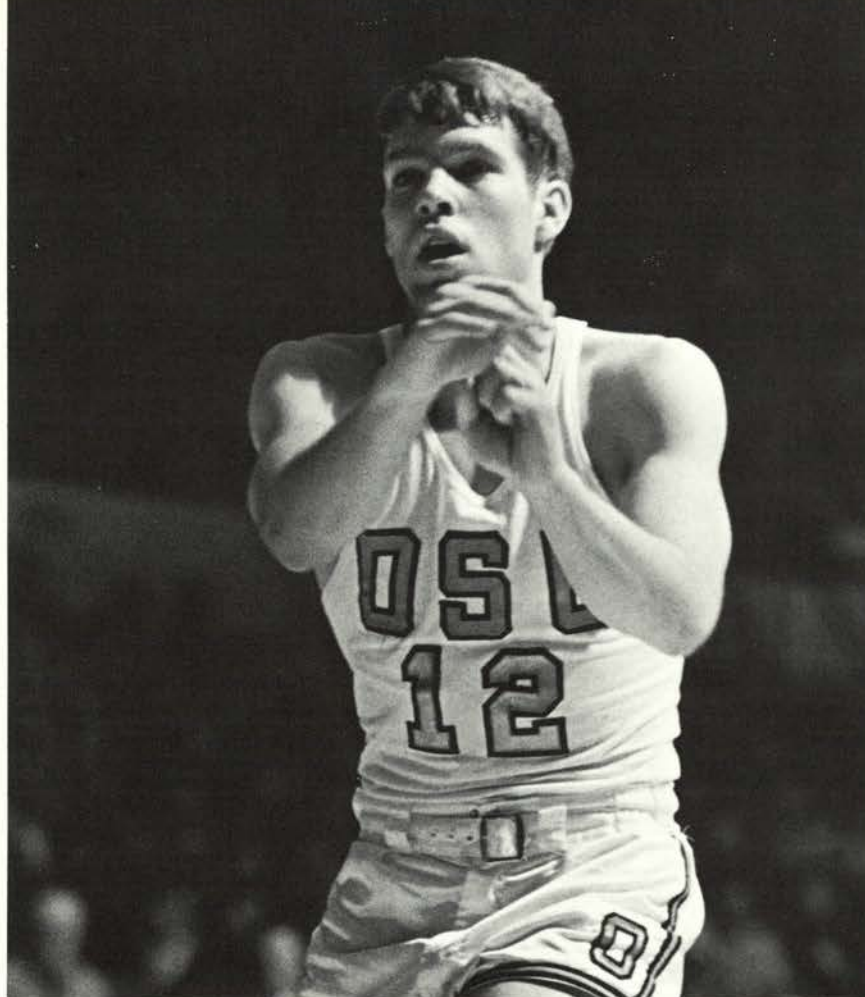

Seven Serve Reserve Role

Like any strong basketball team, the Beavers had good bench strength in 1968. Seven men made up the main reserve list, with four of them filling frequent starting positions. These seven contributed 352 points, 170 rebounds, and shot at a .451 field goal percentage.

Leading the crew of reserves was senior guard Bob Franz. The ex-starter filled in well in 18 games, adding 86 points, 11 in the finale over Oregon. Sophomore Gary Carroll played in 20 games, many in starting roles, as he compiled 71 points. Leading the reserves with a .481 shooting average in 17 games, 5-9 guard Mike Markham tallied 63 points, including 20 in the two UCLA games. Junior Dave Moore saw action in 12 games, scoring 15 points.

Scoring 53 points, Junior Forward Jeff Kuter led the reserves with 22 appearances and 42 rebounds. Sophomore Bruce Bertrand, the top foul shooter at .857, appeared 14 times for 40 points. Starting the first game of the season, Bill More slipped to the bench and appeared in seven more games for 24 total points.

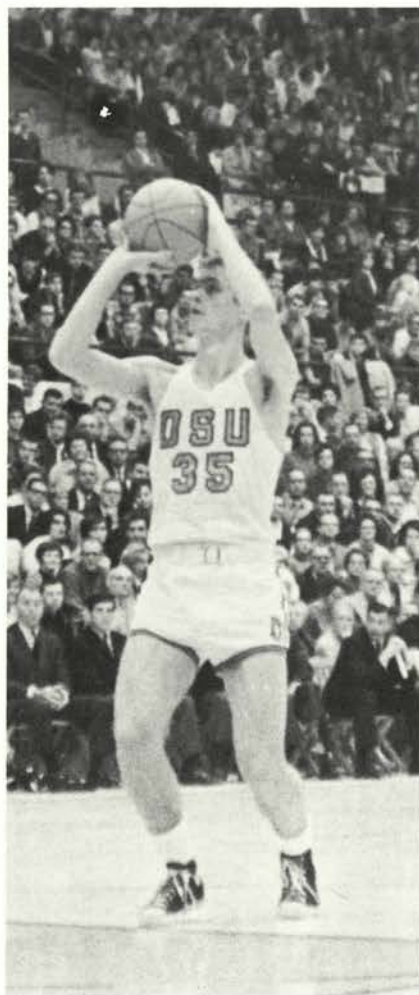

5-9 Mike Markham, above left, came on against UCLA for ailing Vince Fritz to sparkle on defense and score 11 points. Jeff Kuter, defending Webfoot Bob Craven far left, appeared in all but three games in 1968. Left, Bruce Bertrand sinks one of 18 free throws on which he connected during the season.

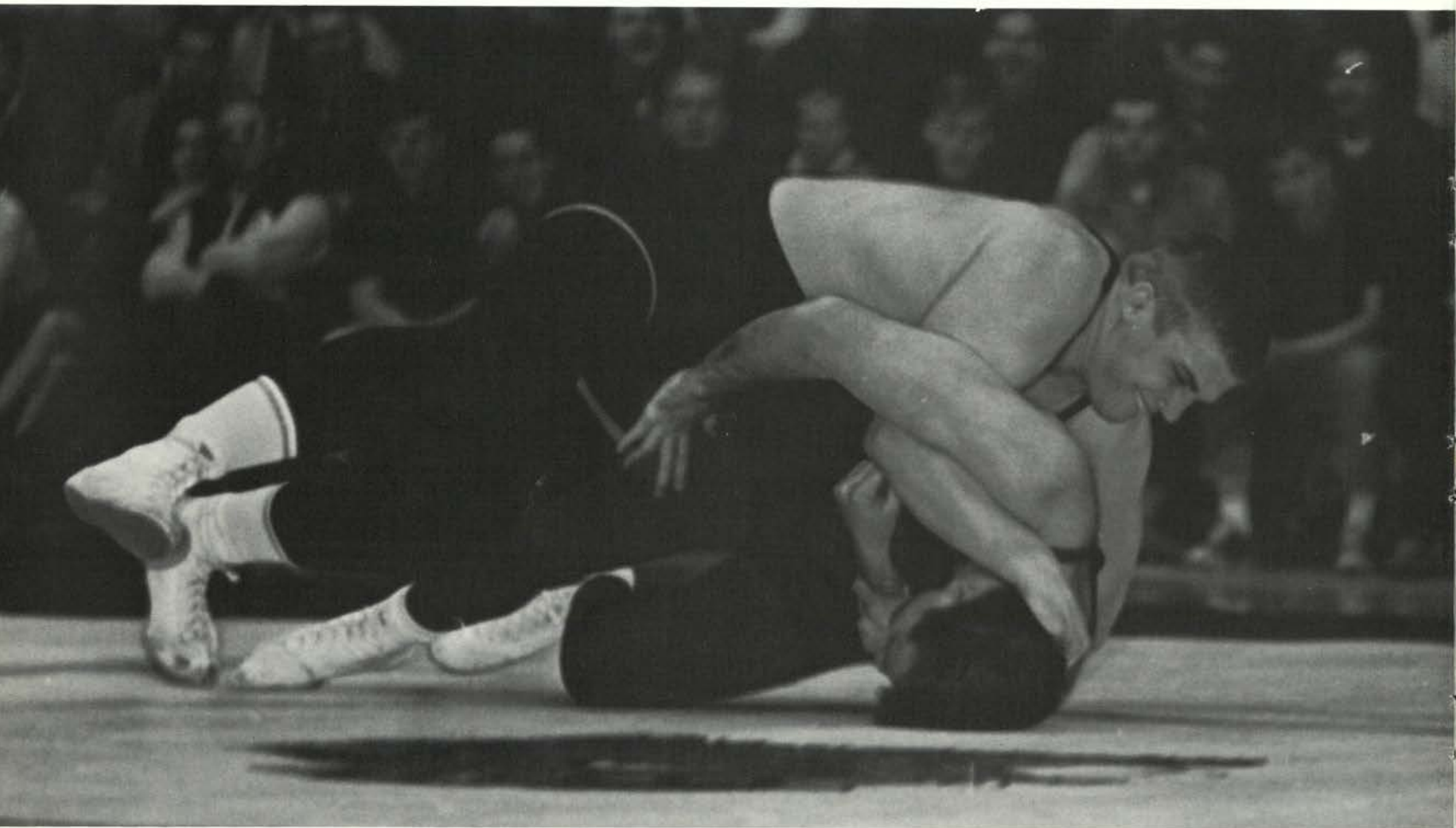

OSU Wrestlers Sparkle in Dual Competition

All American Jess Lewis, Captain Jerry Chapin, and senior Steve Woods led the Beaver wrestlers. Lewis had a perfect 16-0 record and was one of the top heavyweights in the nation while Woods was 12-0-2 for the season. Jerry Chapin posted a fine 15-1 record. Also contributing valuable points throughout the season were Jim Blackford, Jim Vandahay, Phil Frey, Kim Snider, Lauren Johnson, and Murrit Davis.

As the dual meet season came to a close, the OSU matmen were pointing for the P.A.C. Championships to be held at Stanford. The Beavers were after their fourth straight title and the twelfth in the last thirteen years.

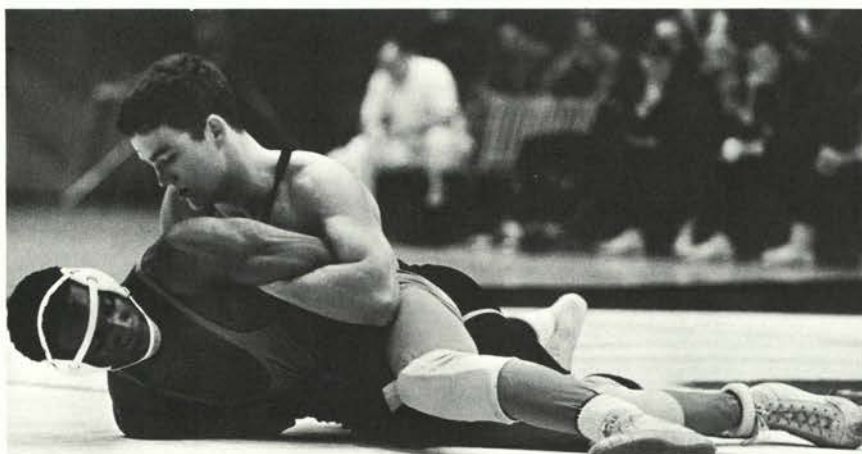

Top, Jess Lewis drives a half nelson into this opponent enroute to a fall. Jess was also chosen as an all-American wrestler. Above, Steve Woods tries to turn his Cal victim over for the pin.

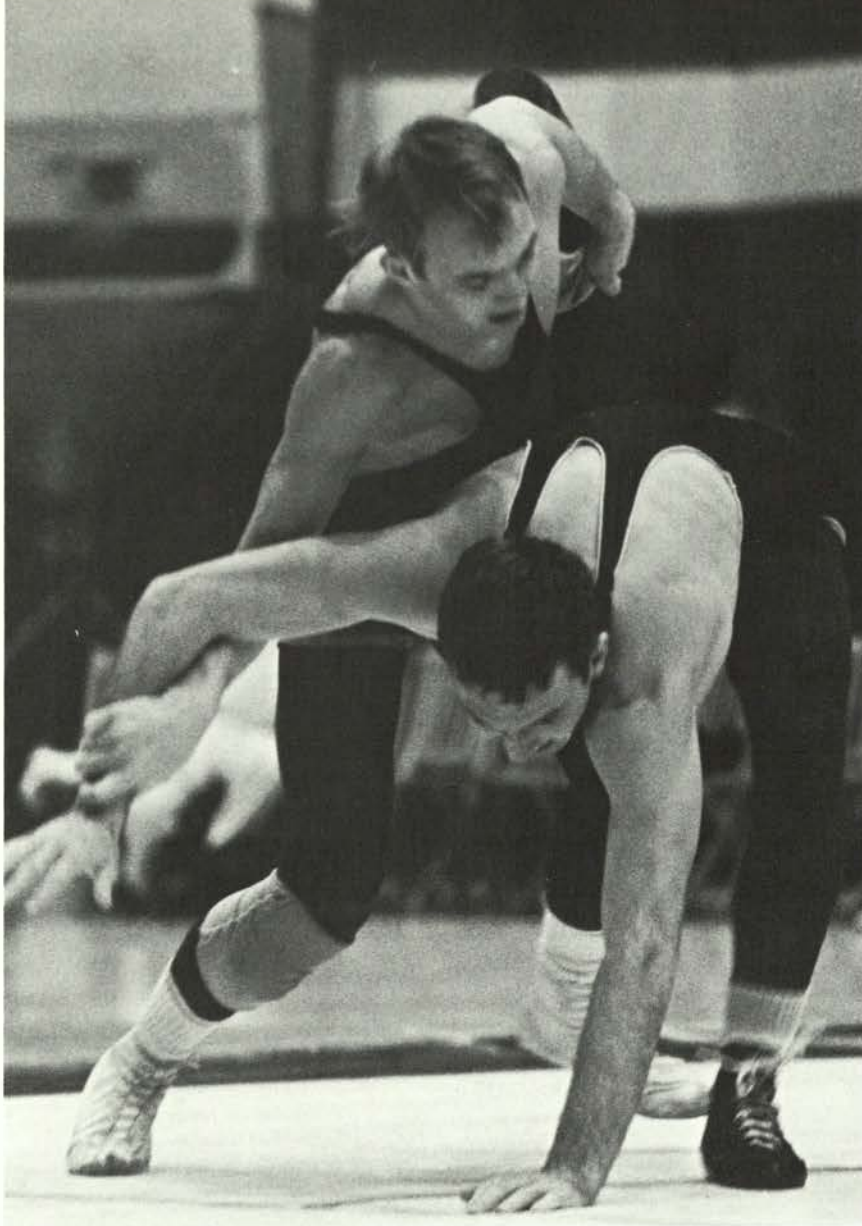

OSU 18	Portland State	17
OSU 35	California	10
OSU 33	Stanford	3
OSU 26	Washington	16
OSU 17	Fresno State	12
OSU 26	Oregon	13
OSU 35	San Jose State	3
OSU 19	Cal Poly	11
OSU 16	BYU	14
OSU 13	Utah	17
OSU 9	Colo. State	18
OSU 12	Wyoming	15
OSU 29	Colo. State U.	8
OSU 22	CWSC	9
OSU 31	WSU	8
OSU 30	Oregon	10
OSU 23	Portland State	6

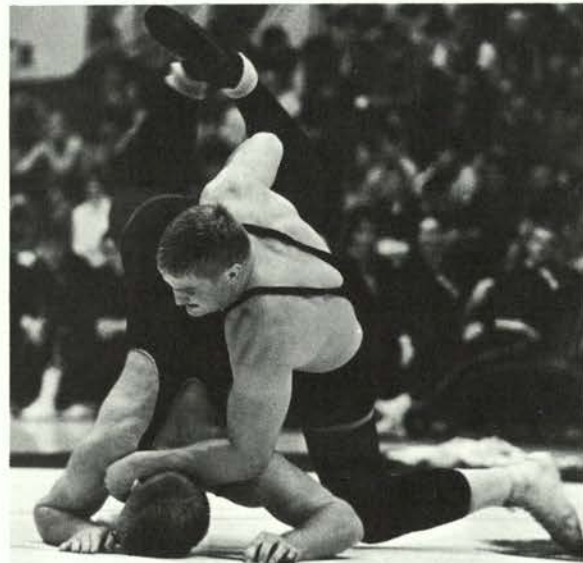
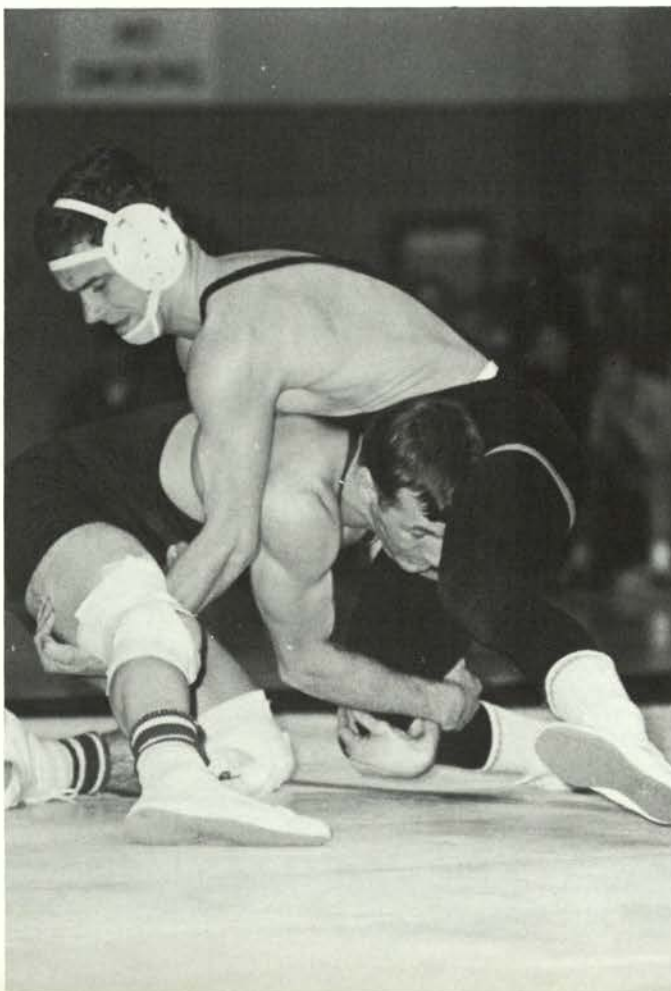

Top left, veteran 177 pounder, Jim Blackford, rides Portland State opponent to the mat. Left, Phil Frey 145 pounder, works for a reversal against Oregon. Above, Jess Lewis stacks Viking wrestler and later pins him in 40 seconds of the first round.

Grapplers Take Fourth Straight PAC Title

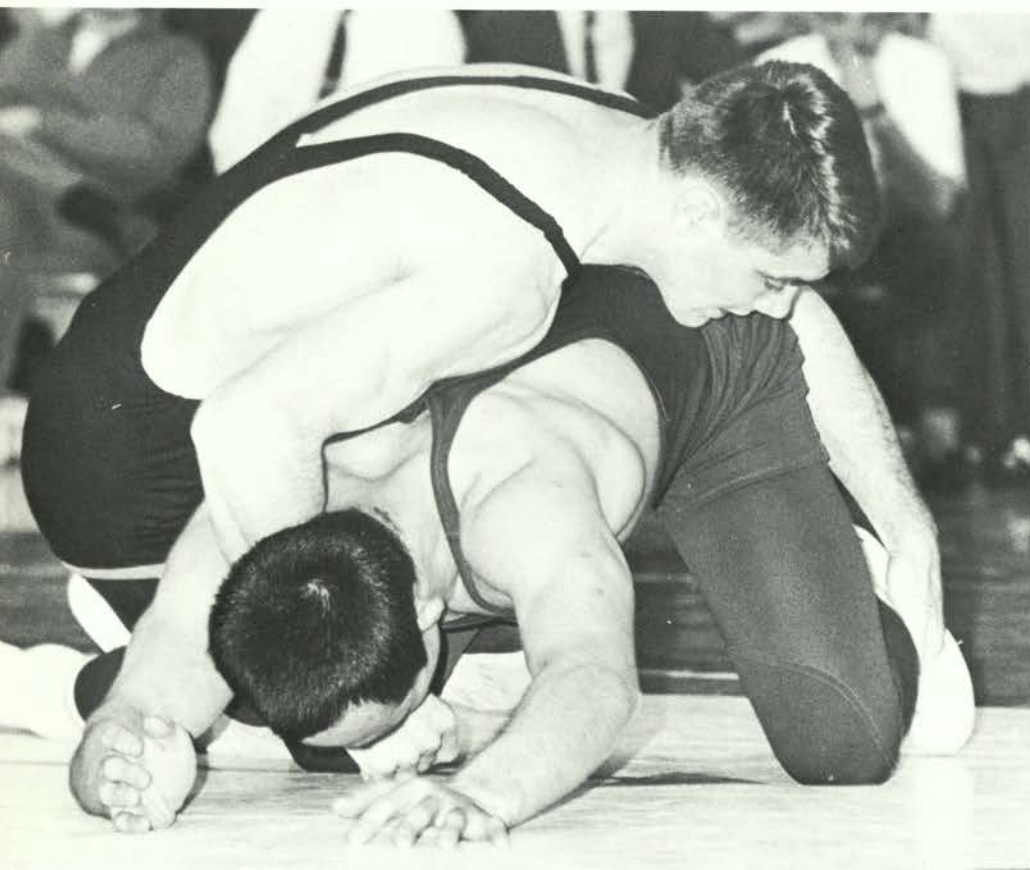

The Beavers entered the P.A.C. championships playing second to UCLA but when the tournament was over, OSU had the first place hardware, three individual titles, and a share in the outstanding wrestler award. The Beavers also claimed four second place trophies.

Lewis, Chapin and Woods made their first trip to the tourney and each came away with a gold medal. Steve Woods captured the 137 pound title while Jerry Chapin won the 160 pound trophy. Jess Lewis took the heavyweight title and was co-holder of the outstanding wrestlers award.

Jim Blackford failed to retain his 177 pound title but gained second place honors. Phil Frey also gave up his title for runnerup honors in the 145 pound class. Kim Snider and Bill DeJager claimed second place awards while Jim Vandahey took consolation honors and Ken Larsen, a third place.

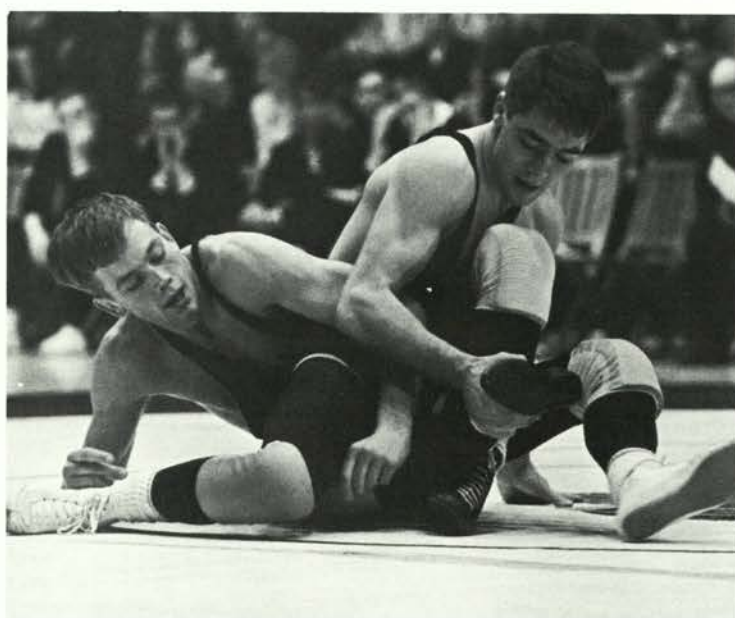
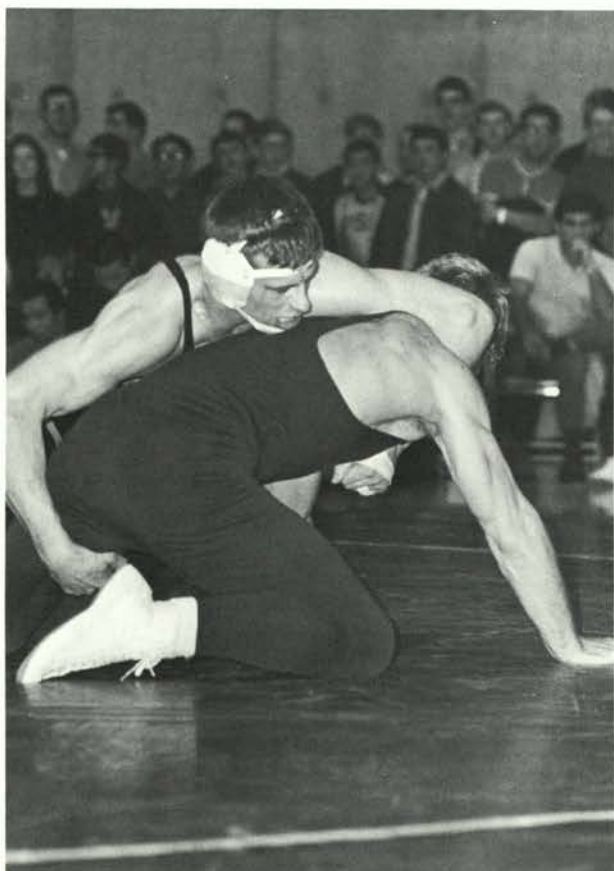

Above left, Captain Jerry Chapin rides Yoshio Kajima from Portland State enroute to 8-4 upset decision win. Left, Jim Vandahey came on strong at the end of the season to place second in the PAC. Above, Jerry Chapin leg wrestles an Oregon opponent.

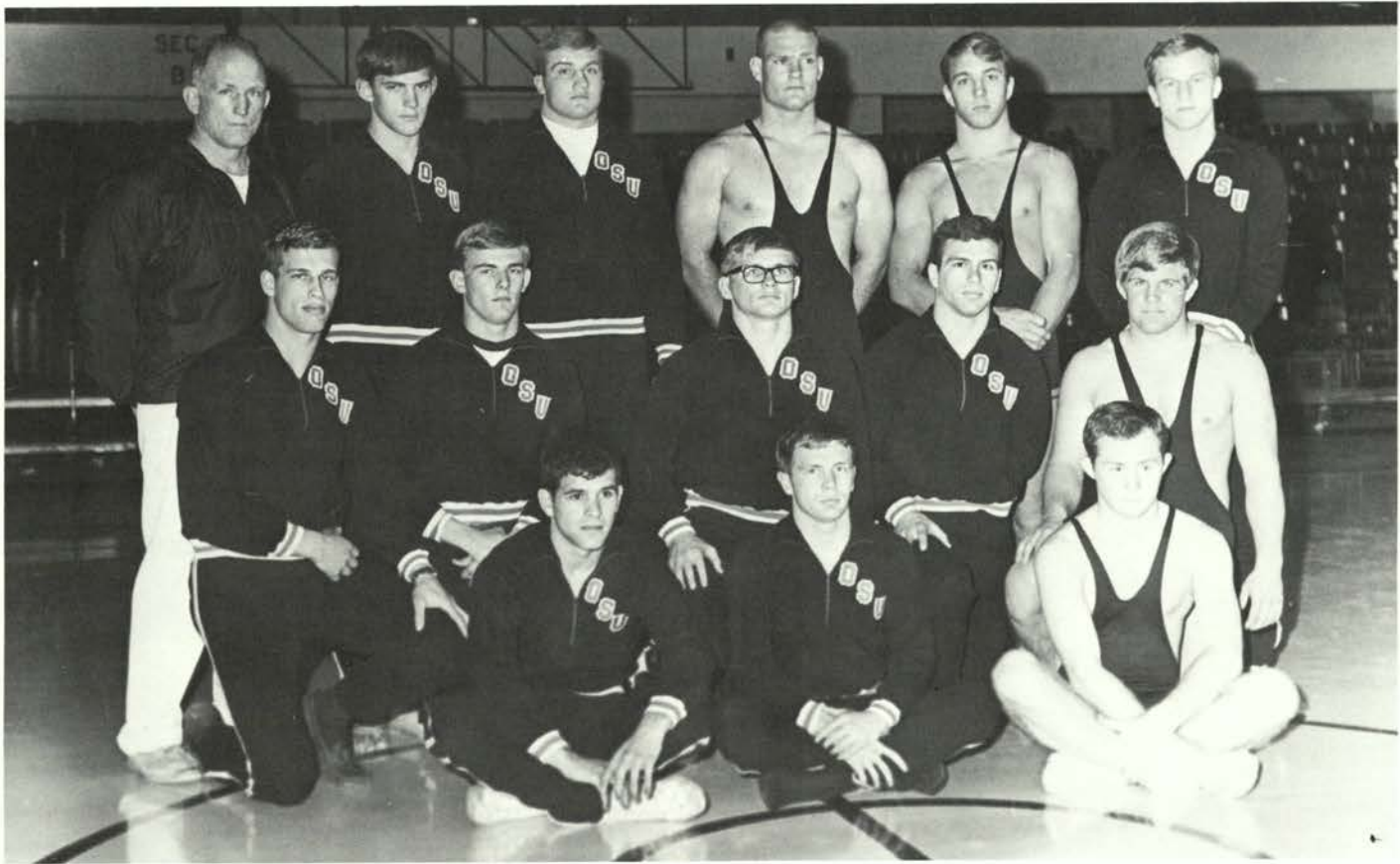

Above, t.r., Coach Thomas, S. Lewis, J. Lewis, Rasley, Blackford, Snyder, m.r., Vandahey, Jones, Wales, Frey, Hulbert, b.r., Cooluris, Davis, Wellman. Not Pictured, Chapin, Johnson, Camp, Woods, DeJager.

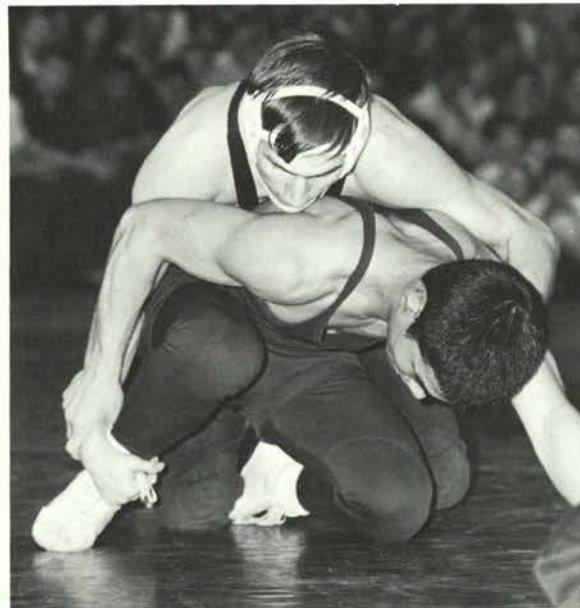

Left, Scott Lewis works for an escape. Above, Ken Larsen rides his opponent.



Row one, left to right: Dan Zenor, Garth Huffaker, John Josephson, John Todd, George Hall. Row two: Coach Bill Winkler, Dave Cook, John Siebs, Craig Eisenbeis, Dennis Talbert, Larry Waite, Bill Thias. Mike Larkin, above right, dives into the pool.

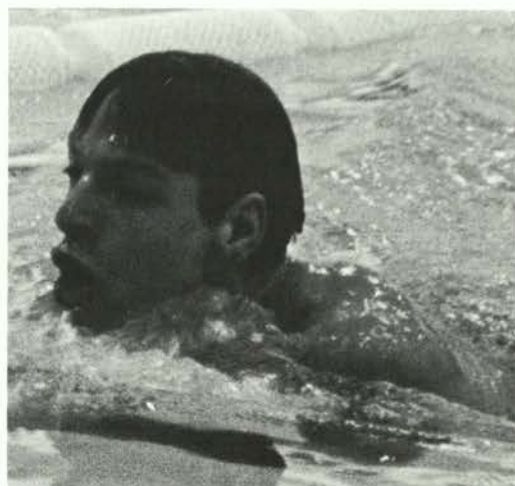
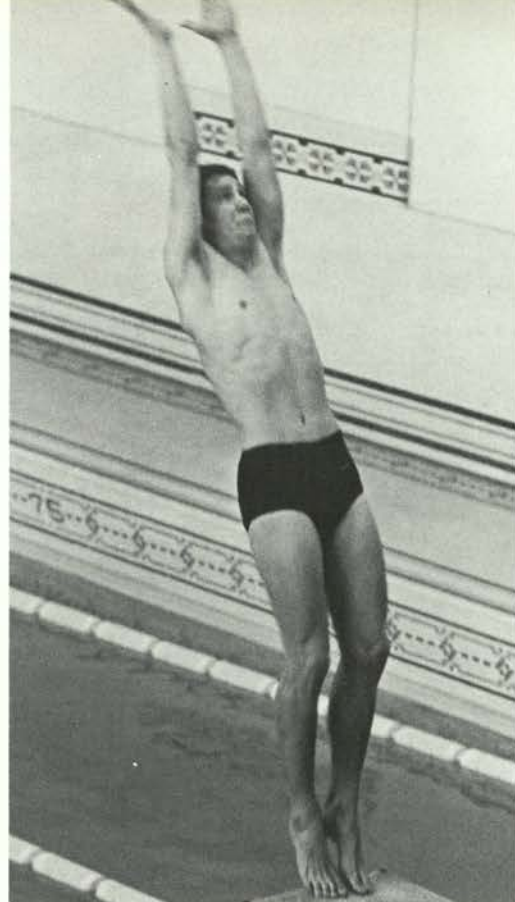

Records Fall In Beaver Wake

Enroute to seventh place in the ruggedly competitive Pacific-8 conference, the 1968 Oregon State swimmers rewrote the school record book ten times. Under the vigorous coaching of Bill Winkler, the Beaver tanksters improved team scores from showings in previous years to finish with a 3-9 season.

Sophomore Garth Huffaker captured seven of the ten new varsity swimming records. His outstanding performances came in the 66- and 100-yard freestyle, in the 200-, 266-, and 400-yard individual medley, and in the 400-yard medley and 800-yard freestyle relays. Scoring 148 1/2 points during the season, Huffaker also set a new OSU individual points-scored record.

John Josephson, another sophomore, set new marks in the 200- and 1000-yard freestyle events. Senior Dan Zenor completed the 200-yard backstroke in record time.

With the loss of only co-captains Craig Eisenbeis and Dan Zenor to graduation, coach Winkler looks to continued team improvement in the future.



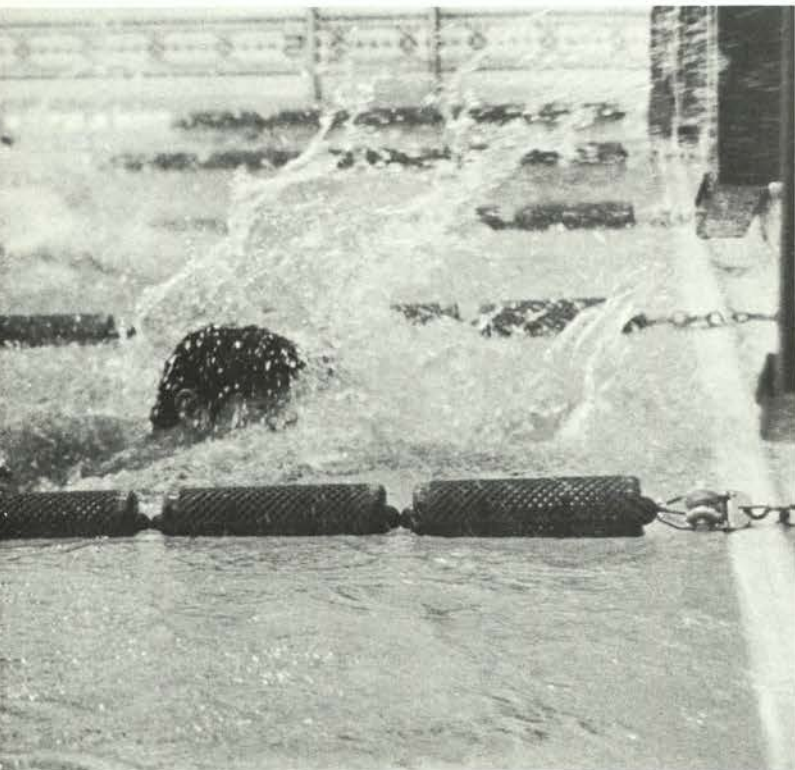

OSU 46	66	Oregon
OSU 52	61	Simon Fraser
OSU 45	64	California
OSU 32	74	Stanford
OSU 75	38	Portland State
OSU 47	65	Washington
OSU 45	59	San Jose State
OSU 61	52	U. of Pacific
OSU 64	49	Puget Sound
OSU 43	64	Washington State
OSU 34	79	Central Wash.
OSU 25	74	Oregon

7th (82 pts.) AAWU Championships

Senior Dan Zenor, left and below left top, swam to a new record in the 200-yard backstroke in 2:04.5. Below, Zenor springs off the starting block in a meet with Oregon. Co-captain of the team, he was also a member of the 400-yard medley relay team which turned in a record 3:43.1 time. Below left bottom, a Beaver diver leaves the board during competition.



OSU Nabs AAWU Fourth, Phillips Goes 17'

Oregon State varsity trackmen compiled a 6-2 dual meet record and captured fourth at the AAWU Championships. Coached by Berny Wagner, the 1967 Beaver spikers turned in over 30 individual performances that rank in the top five of OSU all-time records.

Supposedly a building year with eight returning lettermen, 1967 saw the sophomore-laden team finish third in the Northern Division meet and 13th in the NCAA finals. The young Beavers set five OSU records.

Following the 100-30 opening rout of Fresno State, the Beavers posted a second-time win over ex-OSU coach Sam Bell's Cal Bears. Stanford fell 98-47 to the Stater onslaught, and Oregon State easily trounced Washington State 104-41. Washington rallied before losing 76-69 to OSU. USC had to battle a fired-up Beaver team for a 76-66 win. OSU split a two meet series with Oregon, 73-72, and 86-58.

Dennis Phillips completely rewrote Oregon State pole vault records. The national junior college pole vault record holder became the first 16 foot plus vaulter in Oregon State track history with a 17-0-1/2 leap in the first OSU-Oregon dual meet. The junior transfer from San Mateo JC is only the seventh vaulter in history to hit the 17 foot mark.

At California, Phillips passed until 15 feet, cleared that on his first attempt and made 16-0 on his first try for the win. A 15-6 showing against WSU set a new meet mark, but a 15-0 bound over the bar at Washington placed him third in a three-way tie on the basis of more misses.

Bothered by a sprained hand, Phillips was unplaced against USC, but at the Northern Division Championships he sprang 16-7 to a new conference record. Leaping to 17-1 in the AAWU Championships, Phillips set a new OSU record and tied with UCLA's Dick Railsback for the Pacific-8 title.

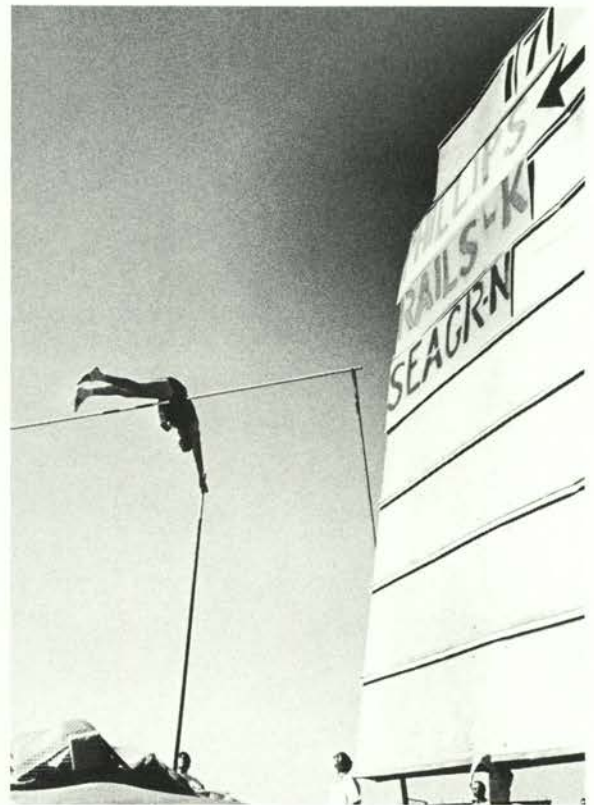

A "pillow" of foam cushioning awaits OSU vaulter Dennis Phillips as he bends the pole on the way up. In an instant the pole flexes back and falls away, sending Phillips soaring above and then over the bar. For a moment, Phillips mimics the birds, right, as he flies to an OSU record-shattering 17' 1" vault.



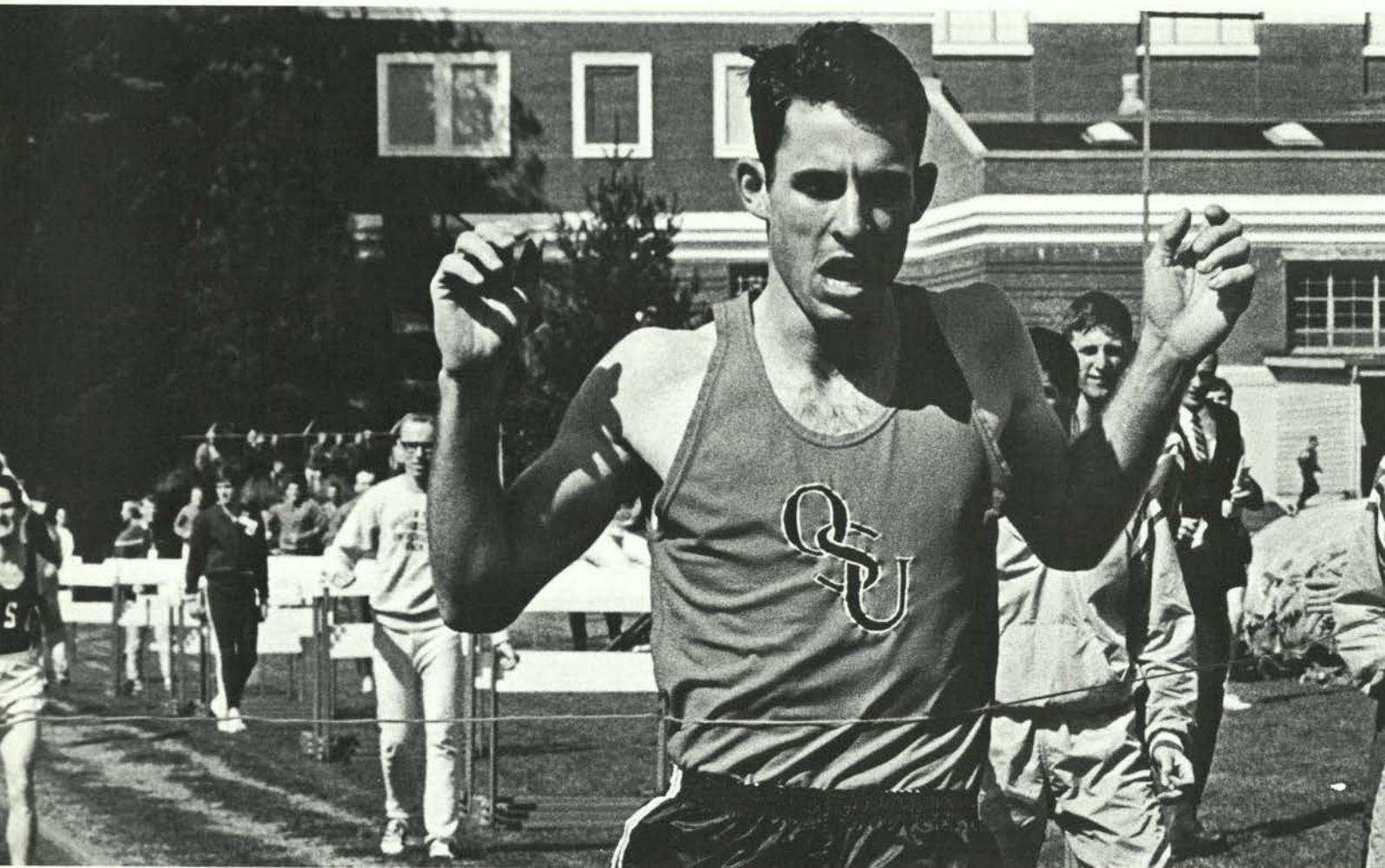

Beaver Spikers Win

Beaver cindermen kicked their way to some impressive wins. Running away in the final 300 yards, Terry Smith upset WSU's Gerry Lindgren for a meet and Bell Field record 4:02.0 mile.

Steve Pancoast snatched the PAC-8 title in the 440 with a 46.3 time that tied the conference record and set a new OSU high mark. The spiker team captain anchored the Stater 440 relay team against Stanford for a new 40.8 OSU record.

Dramatically improving his time in the 2-mile to 9:04.4, distance man Lew Dahlin gave his all, but USC's Bruce Bowman overtook him in the final 200 yards for a second placing that helped the Trojans to their dual meet win.

Sprinter Steve Davis burned up the 100 in 9.5 against Oregon to tie an OSU mark. Veteran hurdler Bob McLaren stretched to a 52.0 finish ahead of the Ducks for a Canadian record.

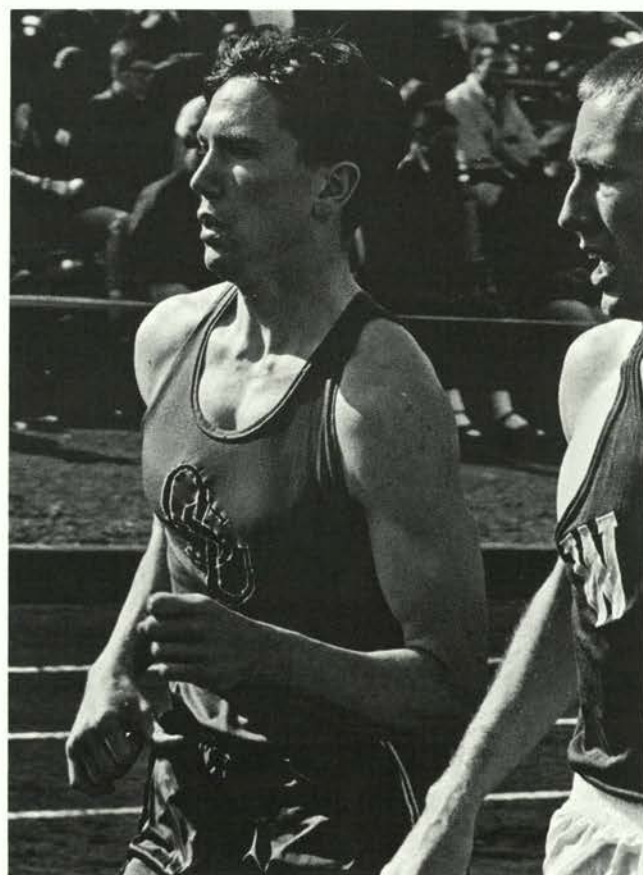

Senior Terry Smith, top, hits the tape at 4:02.0 in the mile, far ahead of WSU's Gerry Lindgren in the background. Above, sophomore Lew Dahlin concentrates on his stride in the 2-mile.



Greg Marks, left, heads for the finish. Marks came up with an unexpected 47.9 second place in the 440 to bolster the Beaver's 84-1/2-60-1/2 victory over California. Craig Sonnicksen steps high, below, to clear the next hurdle. Don Chapin passes the baton to Earl Belcher, bottom left. Consistent winner in the furlong and 440 was Steve Pancoast, bottom right.

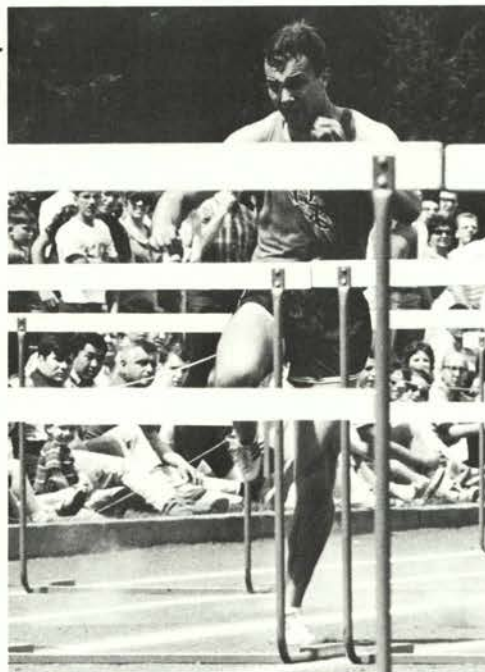

OSU Season's Best Marks

- 100--Steve Davis (9.5)
- 220--Steve Pancoast (21.5)
- 440--Steve Pancoast (46.3)
- 880--Terry Smith (1:49.2)
- Mile--Terry Smith (4:02.0)
- 2-Mile--Keith Munson (9:01.2)
- Steeplechase--Lew Dahlin (9:08.7)
- High Hurdles--Craig Sonnicksen (14.3)
- Intermediate Hurdles--Bob McLaren (52.0)
- High Jump--Dick Fosbury (6'10-3/4")
- Long Jump--George May (25'0-3/4")
- Triple Jump--George May (49' 5 1/2")
- Pole Vault--Dennis Phillips (17' 1")
- Shotput--Don Tollefson (58' 10 1/2")
- Discus--Tim Vollmer (180' 10 1/2")
- Javelin--Phil Lowry (243' 1")
- 440 Relay--Davis, Marks, Mayes,
Pancoast (40.8)
- Mile Relay--Marks, Belcher, McLaren,
Pancoast (3:12.9)



Dick Fosbury, right, clears the bar easily with his "Fosbury flop." Below, Steve Kelly kicks up and over for the kind of leap that scored vital points for Beaver dual meet victories.



Row one, left to right: Charlie Olds, Jim Lockard, George May, Terry Smith, Bob Mayes, Mike Jackson, Lynn Harmon, Dick Evans, Lew Dahlin, Earl Belcher, Tim Vollmer. Row two: Bob McLaren, Don Chapin, Terry Schukart, Dennis Phillips, Craig Sonniksen, Greg Marks, Keith Munson, John Hergenrather, Bob Glaeser, John Pittman equipment mgr. Joe Beatty. Row three: Ath. bus. mgr. Comm Hen-

ness, asst. coach John Chaplin, ath. dir. Jim Barratt, mgr. Terry Esmay, trainer Bill Robertson, Dave Griffey, Terry Monroe, Dick Fosbury, Steve Kelly, Steve Pancoast, Steve Davis, Don Tollefson, Roger Stalick, Phil Lowry, Ernie Smith, Terry Thompson, Dallas Munroe, asst. coach Chuck McNeil, head coach Berny Wagner, groundsman Jim Vandercou-
vering.

Individual Marks Pace Field Event Wins

OSU dominated field events in most dual meet action. Steve Kelly made 6-10 1/4 against Stanford and reached 6-10 in the 73-72 Beaver win over Oregon. Soaring backwards over the bar, Dick Fosbury cleared 6-10-3/4 for an Oregon State record and a ND championship. After a 6-9 win in the PAC-8 championships, Fosbury took fifth in the NCAA contest at 6-10.

Jumper Charlie Olds made his best mark of 24-6 1/4 in the long jump against Washington and captured fourth at 48-8-3/4 in the triple at the PAC-8 finals. George May

sprang 25-0-3/4 in the long jump for the ND crown and set a career record at 49-5 1/2 in the triple for third spot at the AAUWU contest.

Weightman Don Tollefson put the shot 58-10 1/2 against Oregon and hurled the discus 173-2 1/2 against USC for career bests. Tim Vollmer marked his career best against Stanford with a 52-11 shot heave and tossed the platter 176-1 to top USC.

Phil Lowry threw the javelin 243-1 for third at the NCAA finals. Against USC sophomore Roger Stalick hit 233-5 for a career record.



Sophomore George May, left, and Charlie Olds, bottom right, made the sand fly in a 1-2 finish upset in the LJ and sweep of the TJ against USC. Muscles ripple as Don Tollefson, below, sends the discus sailing. Two-year letterman Phil Lowry, below right, upset WSU's conference second-ranked Carl O'Donnell with a 232-3 1/2 javelin toss.

Dual Meet Record

OSU	100	30	Fresno State
OSU	84-1/2	60-1/2	California
OSU	98	47	Stanford
OSU	104	41	WSU
OSU	76	69	Washington
OSU	66	76	USC
OSU	73	72	Oregon
OSU	58	86	Oregon

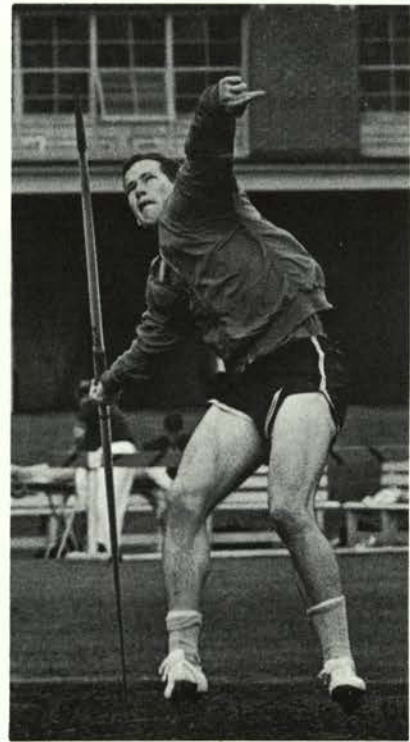

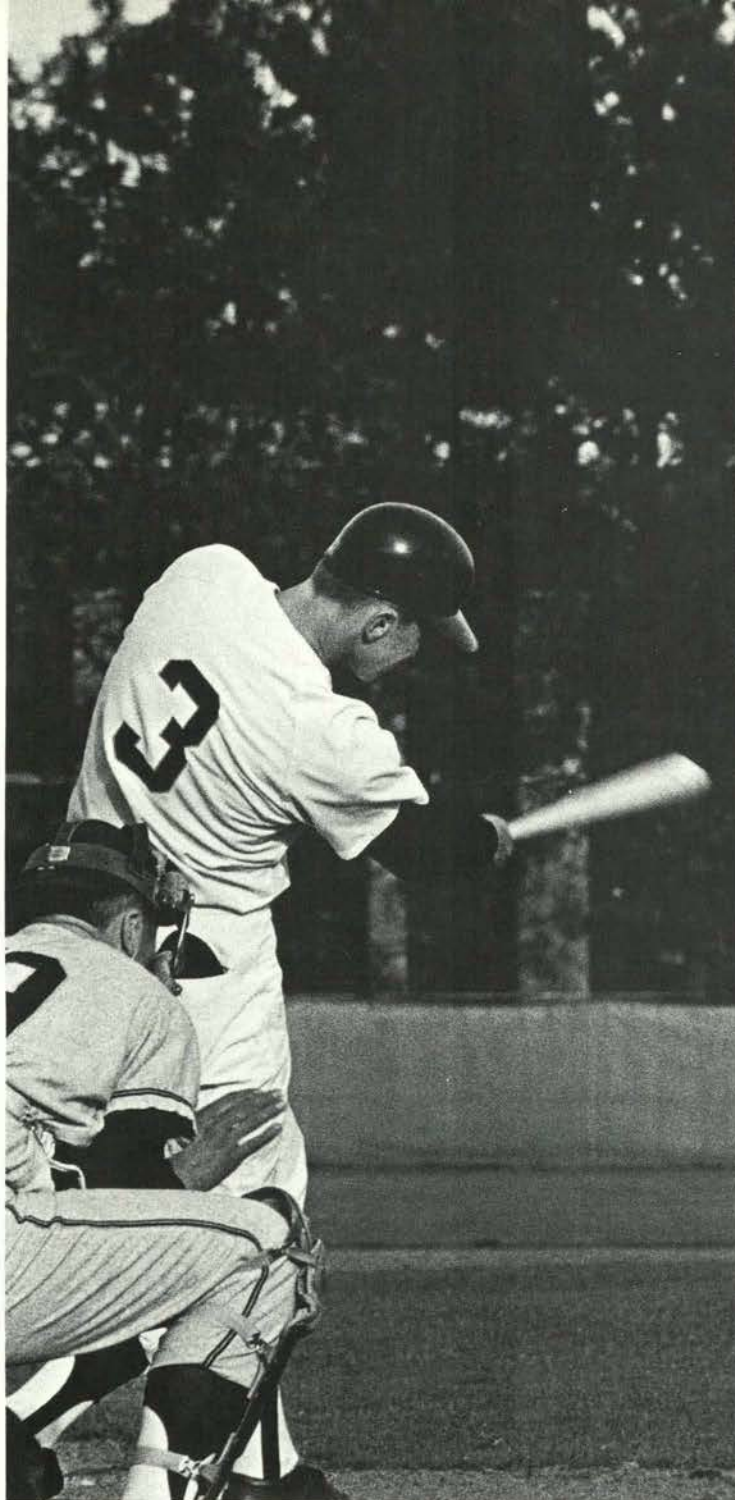

Tanselli's First Season —

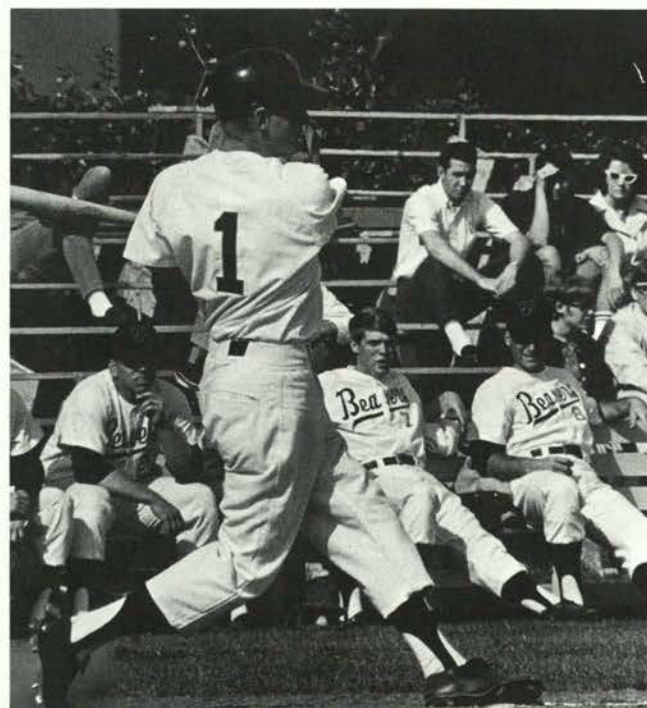
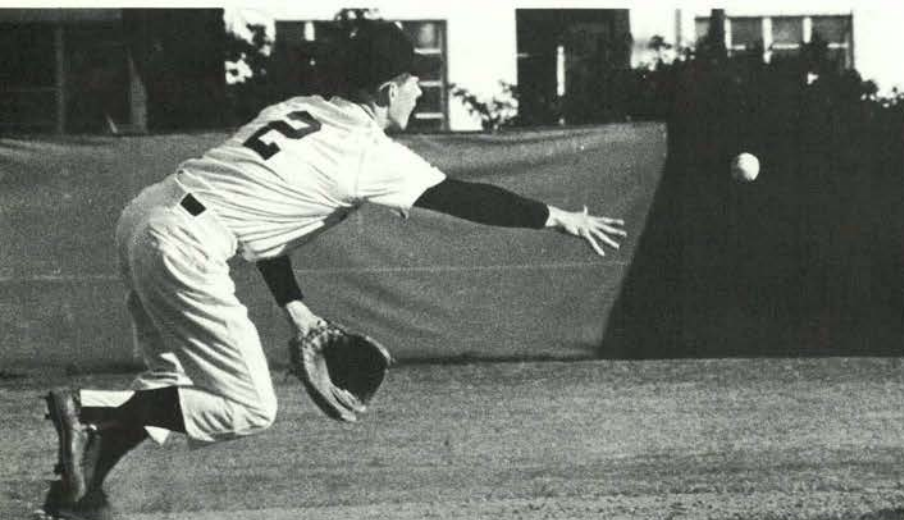

Tom Jones, far above left, led the Beavers in hitting with a .349 season mark. Bob Kaiser, just above, hit .284 while shortstop Lute Barnes, left, was a sharp fielder along with Steve Crow, above right, and Tom Tracey, above left.

Surprises and Hopes for Future OSU Baseball

Featuring upsets along the way, the 1967 Oregon State baseball club finished a strong season with a 25-13 record. The Beavers faced three number one rated teams during the season, winning three of seven against USC, Stanford and the 1967 national champion, Arizona State.

Opening a convincing 16-7 non-conference season, the Orangemen racked up wins over Arizona State and Colorado State. Winding up the tough Southern tour, the Beavers lost some tight decisions and came home 5-5.

Against the Northwest competition, OSU outclassed the smaller universities with eleven of 13 victories, as Beaver batters rattled opposing pitchers for over six runs a game. In the same period, OSU pitchers gave up over one run on just five occasions, and never over five runs. Against Portland, Eric Selberg, Jim Powell, and Cleve Benson combined for an 11-0 no-hit victory.

Leading the sluggers in non-conference play were Bob Kaiser, Darryl Summerfield, Steve Crow, Tom Jones and Steve Renne, all who hit well over the .300 mark. Captain Bill Bonser collected five home runs, Renne had four and Outfielder Jim Skoog had three. Jones, Renne and Summerfield had over ten runs batted in. Third baseman Summerfield added three triples and six doubles; Lute Barnes had five stolen bases.

In the pitching department, Ken Forsch won three against no losses, supporting a superb 0.64 ERA. Ace right-hander Jack Humphrey had three victories also while Jim Powell, Denny Tower, Cleve Benson and Eric Selberg added two victories each.

The Beavers then headed into conference play following one of the most successful pre-season campaigns in OSU history. The great first year coaching of Gene Tanselli along with great team balance were the keys to Beaver success.

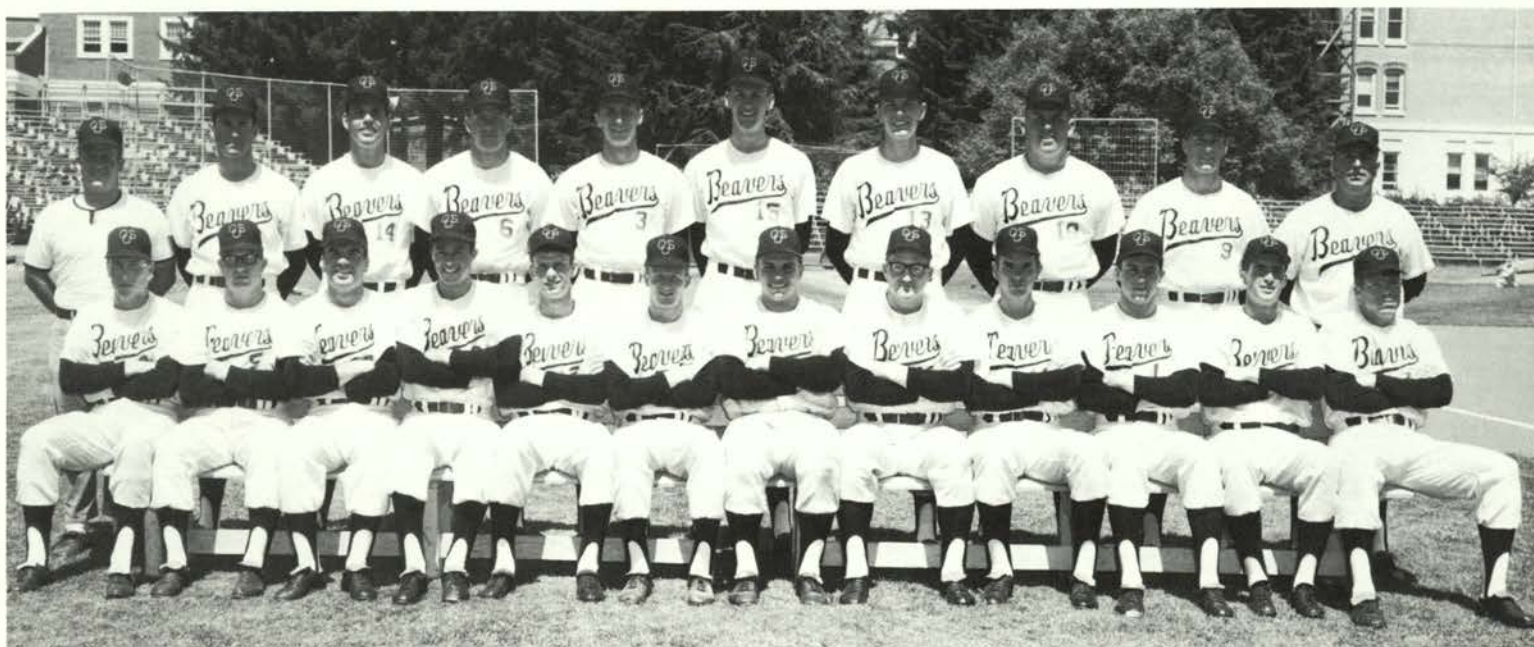

Members of the 1967 Beaver Varsity Baseball team are: row one, left to right, Steve Crow, Ron Lucas, Jack Humphrey, Denny Tower, Lute Barnes, Bob Kaiser, Bill Bonser, Darryl Summerfield, Jim Skoog, Jim Powell, Tom Tracey, Mike

Markham. Back row, Manager Jim Pope, Cleve Benson, Nick Nylander, Steve Renne, Tom Jones, Eric Selberg, Ken Forsch, Skip Vanderbundt, Don Archer, Coach Gene Tanselli.

Beavers Close With Flurry To Gain Third in PAC Race



Bill Bonser, above, senior catcher, was a steady cog in the Beaver offense during the 1967 season. The burly receiver socked five home runs on the season and was such a threat in PAC games that he was walked 20 times.

The 1967 Beavers faced the cream of the nation's crop in the PAC. Against such nationally ranked powers as USC, Stanford, UCLA, Oregon and Washington State, the Beavers battled their way to the third spot in the final standings.

Opening against Stanford, the Beavers dropped two tough decisions to the eventual NCAA semi-finalist Indians. After splitting a pair with California, OSU returned home to edge Washington 8-5, as they began to find their hitting shoes again. The Beavers picked up steam as they edged WSU's Cougars twice behind Ken Forsch and lefty Denny Tower. Two tough throwers, WSU's Doug Brown, and Oregon's Jon Wheeler then each beat the Beavers to temporarily slow them down.

Accomplishing the near impossible, Oregon State dumped second place UCLA, before Jack Humphrey stopped USC, 5-0, on five hits. The Trojans came back to salvage a 6-1 win, before two season-ending OSU victories over sagging Oregon sent the Ducks into fifth place.

Senior hurler Jack Humphrey, 4-0 in conference, Bob Kaiser and Tom Jones were all named to the second team of the All-PAC squad. Humphrey's 1.13 ERA was third in league, while Jones' .348 was fifth, and Steve Crow's five thefts led the league.



Coach Gene Tanselli, above, in his first year as Beaver mentor, led his Beavers to a 25-13 season. The unsilenced coach added excitement to the games with his harassment of umpires and players.

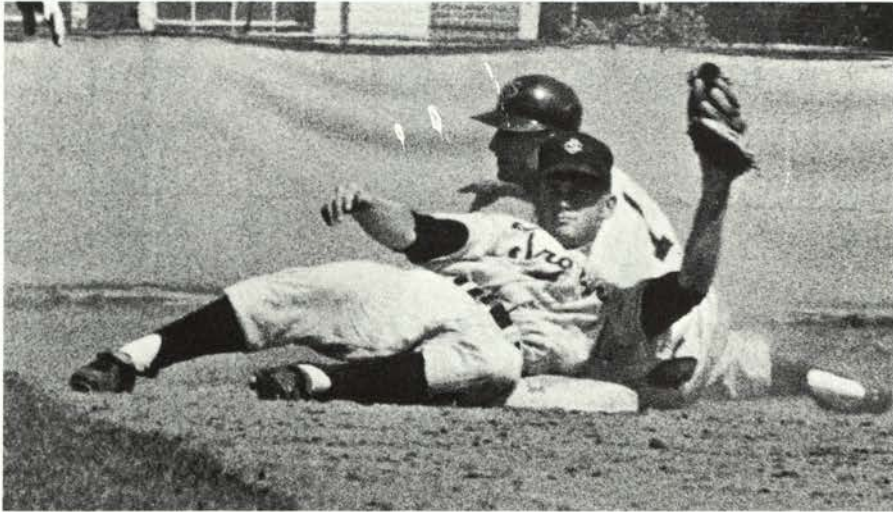

OSU 1	Stanford 2
OSU 1	Stanford 4
OSU 3	California 6
OSU 5	California 2
OSU 8	Washington 5
OSU 3	Wash. State 1
OSU 1	Wash. State 0
OSU 0	Wash. State 13
OSU 1	Oregon 6
OSU 4	UCLA 1
OSU 5	UCLA 4
OSU 5	USC 0
OSU 1	USC 5
OSU 4	Oregon 2
OSU 8	Oregon 5



The Beavers pulled off three big upsets in one weekend by defeating UCLA twice and splitting two with USC. Bob Kaiser, far above, OSU center-fielder, steals second, while Steve Renne, middle above, socks a home run to add to the big USC victory. Jack Humphrey, right, top OSU pitcher with a 4-0 PAC record, throws a swinging third strike, above, to complete his 5-0 shutout, a five-hit beauty.



OSU Golfers Surprise PAC For Third Place

The 1967 Beaver golf team was another of the pleasant surprises of OSU spring sports. Coached by first year man Ed Larson, the experienced team compiled an 11-1 record, breezing by every Northwest opponent except arch rival Oregon. The team for 1967 was comprised of Seniors Larry Hartley, and co-captains Bill McCrae and Lloyd West, Juniors Tom Clark and Barry Niles and Sophomore Steve Smith, the lone newcomer to the team.

The Beavers made a surprising showing at Corvallis in the PAC-8 tournament. Picked for fifth place, the Beavers finished strongly to finish third, just three strokes behind second place Stanford. Leading the home clubbers were McCrae with a four-round total of 289, Clark, 294, while Niles and Hartley had 295's. McCrae was fifth individually, Clark was tenth.

In Delaware, the Beavers missed the Pacific Coast and drifted to a disappointing 29th in the NCAA tourney. The disappointment was overlooked by the shadows of a great season and hopes for a better one to come.

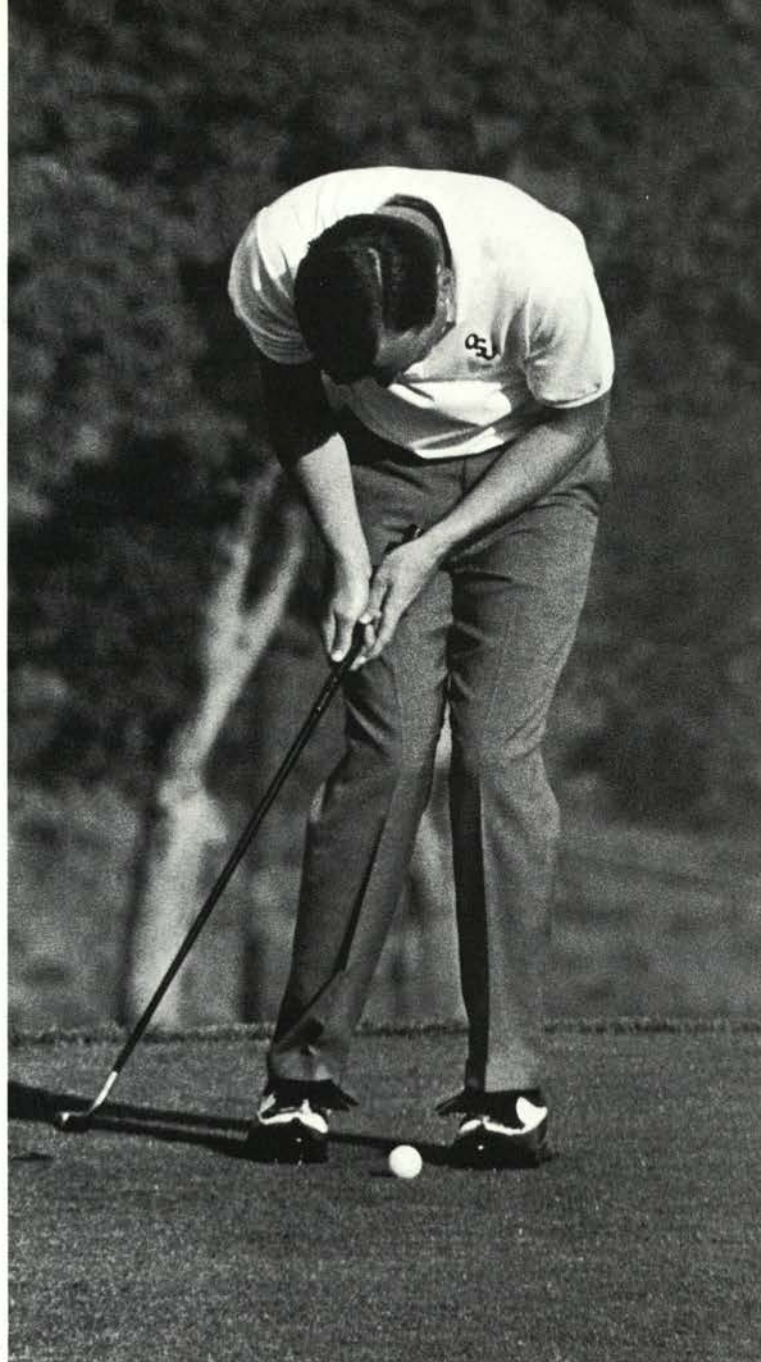

Members of the 1967 Varsity Golf team are: row one, left to right, Mike Lambert, Bill McCrae, Barry Niles, Lloyd West, Coach Ed Larson. Back row, Bill Smith, Gary Mayer, Larry Hartley, Tom Clark, Steve Smith. Co-captain Bill McCrae, far above, putts in the PAC tourney at Corvallis, leading the Beavers to a surprising third in the conference.



OSU 23-1/2	Linfield 3-1/2
OSU 18-1/2	Willamette 8-1/2
OSU 24	Linfield 3
OSU 15-1/2	Oregon 11-1/2
OSU 20-1/2	Portland State 6-1/2
OSU 22	Portland State 5
OSU 23-1/2	Willamette 3-1/2
OSU 13-1/2	Pac. Lutheran 4-1/2
OSU 14	Lewis & Clark 4
OSU 12-1/2	Oregon 14-1/2
OSU 22-1/2	O.C.E. 4-1/2
OSU 22-1/2	Seattle U. 4-1/2

Senior Larry Hartley, above, strokes a thirty-foot birdie putt toward the hole on the 13th against Oregon (he made it). Co-captain Lloyd West, left, tees off on No. 10 at Corvallis Country Club. West was a consistent performer on the Beaver team all year, leading them to an 11-1 record.

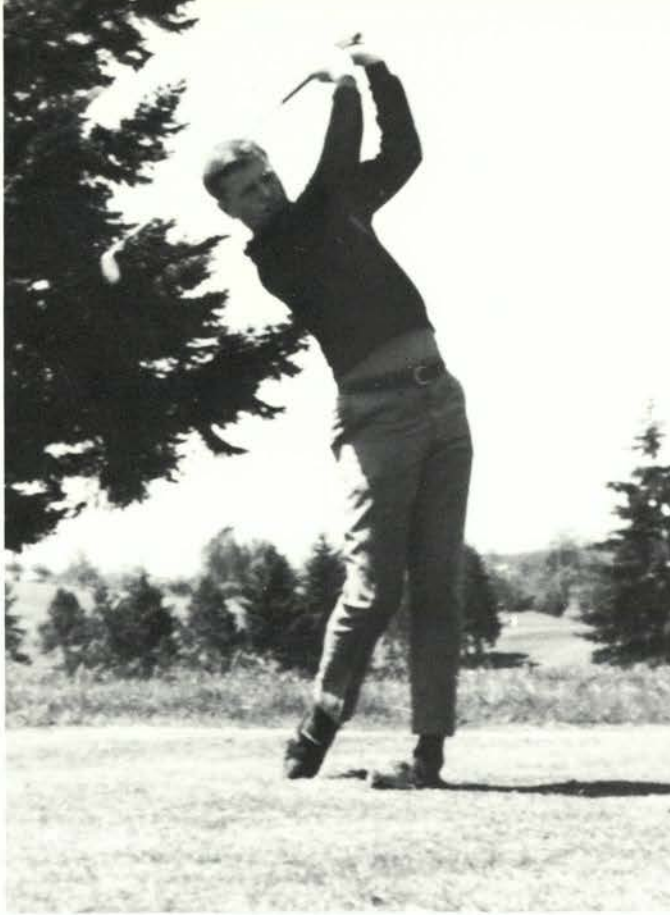

Tom Clark, far above, Steve Smith, left, and Barry Niles, above, performed well during 1967 and will return in 1968.

Olmedo Sparks Beaver Netters To Wins

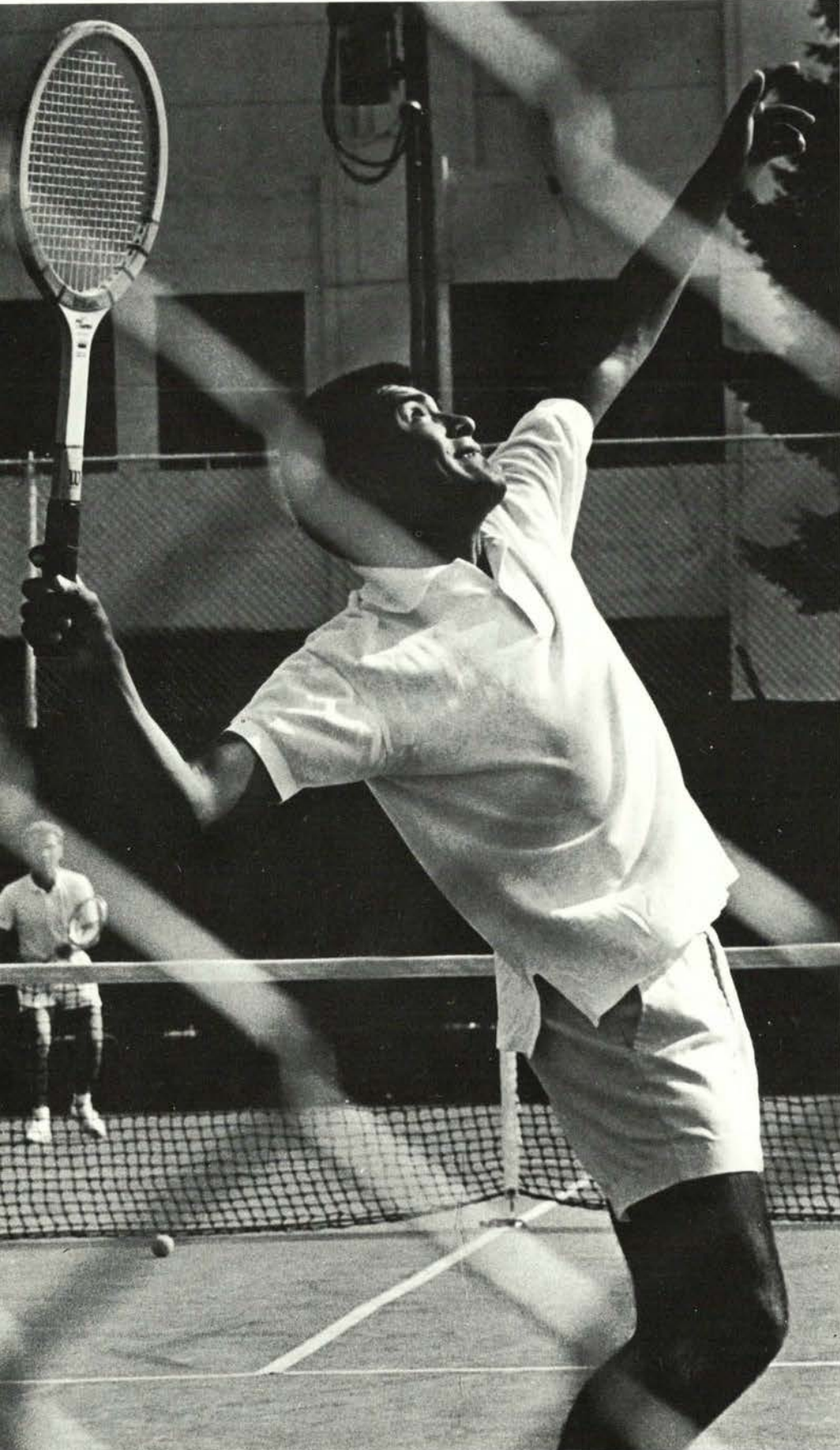

Alberto Olmedo led Oregon State's 1967 tennismen through the best season yet on the OSU records. Paced by the Peruvian's consistent wins, the Beavers swept through a 16-1 season for the Northern Division championship.

Top-ranked northwest collegiate tennis player, Olmedo was undefeated in conference play. Highlights of the Beaver ace's collegiate tennis career include hard-fought wins over California's Chuck Darley and Stanford's Stan Leek.

As captain of the Beaver net squad, Olmedo led OSU to another ND title with his good form and quick action. Coupled with his agility and accurate returns, the Beaver tennisman dominated court play against almost all opponents. Selected outstanding tennis player for the year, Olmedo's overall collegiate record stands at a glittering 38-6.

Olmedo traveled to the NCAA Championships with fellow netter Ted Jackson to represent Oregon State.



Peruvian Alberto Olmedo, left and above, wields a potent racquet. Whether making a lightning serve or nimbly returning a shot, the Beaver team captain shows the form which has resulted from a lifetime of practice.

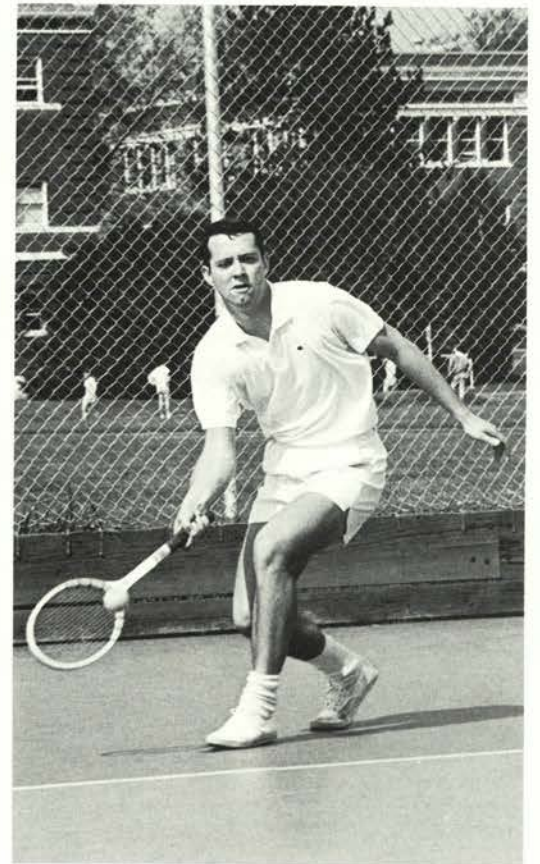
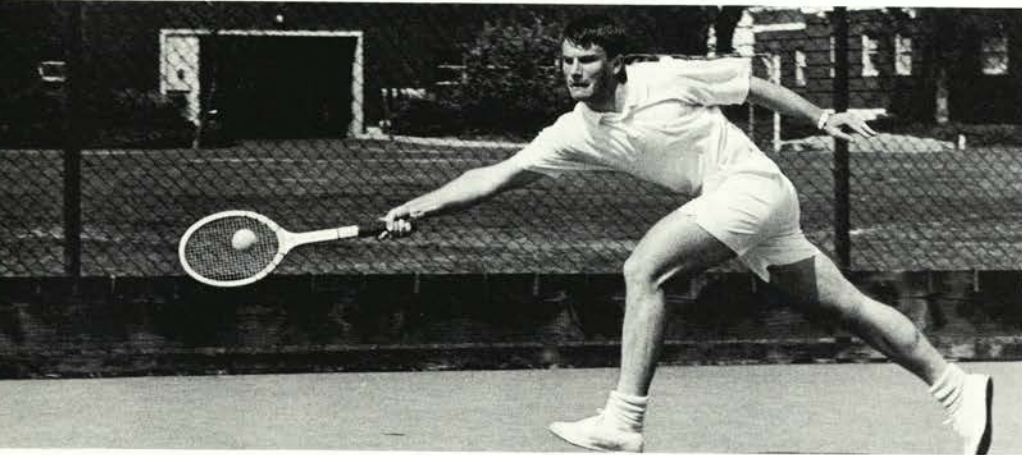
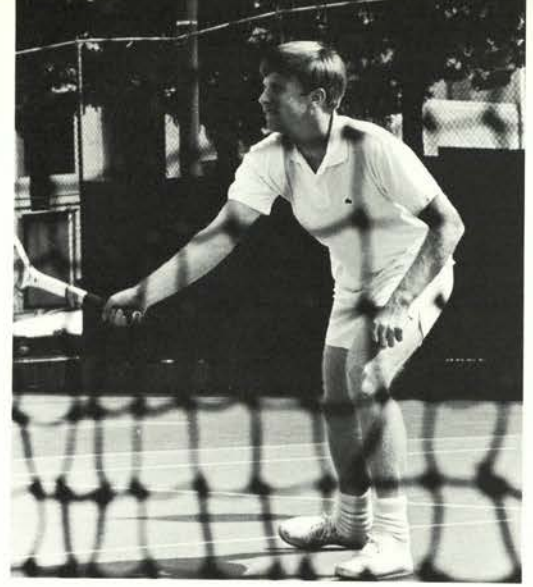

Owen Lucey, top right, Dave Shuford, right, and Craig Cooley, above, demonstrate court action that made the 1967 OSU netters champions of the northwest. Lucey, a senior, boasted an undefeated record for the season. Coach Don Megale, lower right, spirited the Beavers to a double win over the Oregon Ducks and to an upset victory against the University of California.

OSU	6-3	Los Altos Tennis Club
OSU	9-0	College of San Mateo
OSU	8-1	Foothill JC
OSU	9-0	San Francisco U.
OSU	5-4	California
OSU	7-2	Oregon
OSU	5-1	Seattle Pacific
OSU	9-0	Willamette U.
OSU	8-1	Washington
OSU	7-2	Seattle U.
OSU	9-0	Whitworth College
OSU	9-0	Washington State
OSU	9-0	Whitman College
OSU	9-0	Portland U.
OSU	9-0	Oregon
OSU	9-0	Portland U.
OSU	3-6	Stanford

PAC-8 Tourn.: OSU 5th



OSU Racqueteers Are ND Champs

Taking the season opener 6-3 against the Los Altos Tennis Club, Oregon State tennismen, coached by Don Megale, triumphed over all but one opponent in a 16-1 campaign for the Northern Division crown. Tip-off to the power of the 1967 squad came with the 5-4 upset of California.

Stanford axed Beaver hopes for an unblemished season by downing OSU 6-3 in the last dual match. However, the Orangemen whipped Oregon 7-2 and 9-0. Washington Husky racquetmen also bowed to the powerful Staters in a mid-season 8-1 OSU win.

At the Pacific-8 Championship Tournament, the Beaver tennis team garnered fifth berth. A revenge-seeking California squad took the Beavers 6-3, but OSU bounced back to sweep all sets 9-0 from Washington State and Washington.

Graduation took net stars Alberto Olmedo, Dave Shuford, and Owen Lucey, who was chosen most inspirational player on the 1967 team. But coach Megale is counting on sophomores Bill Bower, Bill Rombeau, John Kearney, and Craig Cooley to bolster Beaver tennis fortunes during the 1968 season.

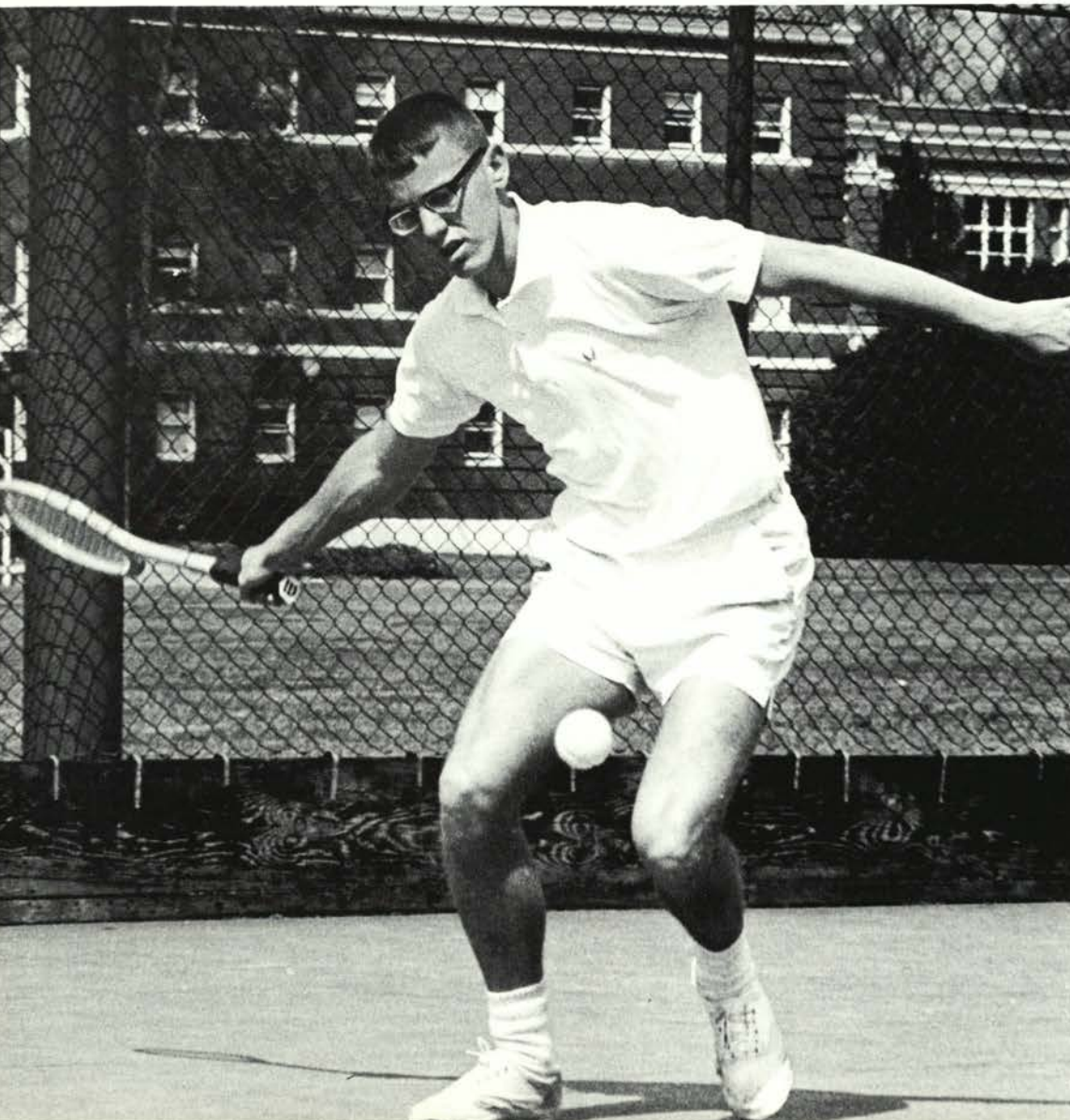

Senior Ted Jackson, left, undefeated in singles court play, represented OSU at the NCAA finals. Bill Rombeau, above, came through with many wins during 1967, his first varsity season.

Rooks Post 3-2 Record

The 1967 Rook football season opened with an impressive win over the Oregon Frosh. Quarterback Gary Barton guided the Beaver offensive attack. Relying primarily on a strong ground game, the Rook's won 19-7.

The following weekend, the Rooks hosted the Washington State Couabes. Once again, the Rooks relied on the strong running of all-stater Dave Schilling, Bill Carlquist, and Larry Watson as the Rooks won 56-13.

The Rooks crushed the University of Washington Pups, 34-7, at Seattle. The next game was against Treasure Valley, the fourth rated junior college in the nation. Onia Bates ran the opening kickoff back for the first score but the chuckars were not to be denied. After a hard fought battle, the Rooks finally went down 30-26. The season finale against Oregon was an offensive battle with the Rooks losing 48-34.



Top, halfback Larry Watson breaks away for a touchdown against WSU. Above, wingback Bill Carlquist circles right end after taking handoff from quarterback Gary Barton.



Above, Gary Barton, ex-Baker star, is brought down by a host of Couabes. Gary was at the helm most of the season directing the Rook attack.

Rook Cager Battle Proven

Coach Bill Harper's Rook cagers duplicated their 1966-67 record by posting a 17-7 season. The Rooks played fine defense during the year and were led in this department by ex-Corvallis star Gary Edmonds. The Rook offensive machine was led by talented Tim Perkins.

This year for the first time, the Rooks accompanied the varsity on the Washington tour. The Pups and Couababes responded by dumping the young Beavers twice but when the Pups came to Corvallis it was a different story.

The Oregon Frosh and the Rooks played a four game series with the Frosh winning three and the Rooks one. During the season Perkins was the main Beaver threat but Hose, Weber, Phipps, Parsons, Skilley, and Haller all scored effectively.

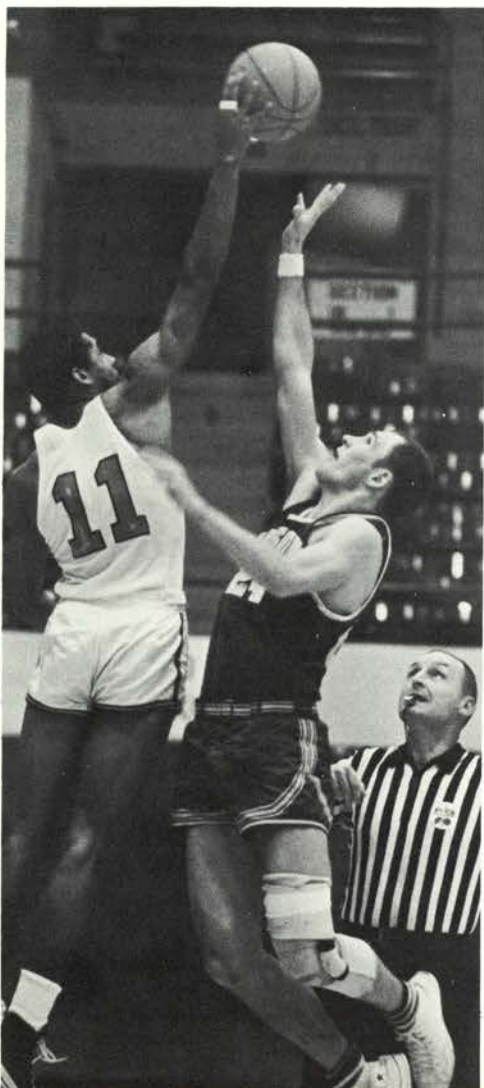

Left, Gary Edmonds goes high in the air to gain tip from Oregon defender. Above, Tim Perkins sets to drive down the key against the Frosh.



Rooks Show Future Promise

Track

The 1967 Rook track squad had only one dual meet but it was a big one. The Rook spikers took 11 out of 17 events to top the Oregon Frosh 78-67. Willie Turner sparked the thinclads with victories in the 100 and 220. The rest of the season was spent participating in relay meets. Consistent performers throughout the season were Billy Nickleberry in the long jump, John Lilly in the mile and 880, John Radetich in the high jump, and Steve Norris in the pole vault.

Baseball

The 1967 Rook baseball team had a very successful season in posting a 17-10 record. Coach Harper's diamondmen put together consistent pitching and clutch hitting to support the record. The pitching duties were carried out by Jerry Johnson, Terry Lee, Steve Phillips, Dale Shultz and Jeff Gredvik. The steady hitting was led by all-stater Bob Beall, Jay Widmer, Larry Rich, Tom Shoupe, Gary Carroll and Chris Johnson.



Golf

The 1967 Rook golf team had a very successful year. Led by Bob Allard, Paul Ramp, and Van Williams, the Rook Squad had key matches with Oregon Frosh, various country club teams and several high school teams. All members benefitted from the practice and experience and are looking forward to next year's varsity competition.

Tennis

Under the fine coaching of Bud McCoy, the Rook netters compiled a 7-7 mark. Highlight of the 1967 season was the win over the Oregon Frosh. Bill Reinig, the Idaho champion paced the Rooks throughout the year. Terry Childress, Roger Beck, Craig Leavy, Tim Adsit, Roger Hamreus, Dick Krumvieda added valuable wins during the year.

Top, Bill Reinig returns serve to opponents. Above, John Radetich clears cross bar against Oregon. Right, Willie Turner crosses tape in 9.7 against Oregon. Turner also won 220 and anchored winning relay team.



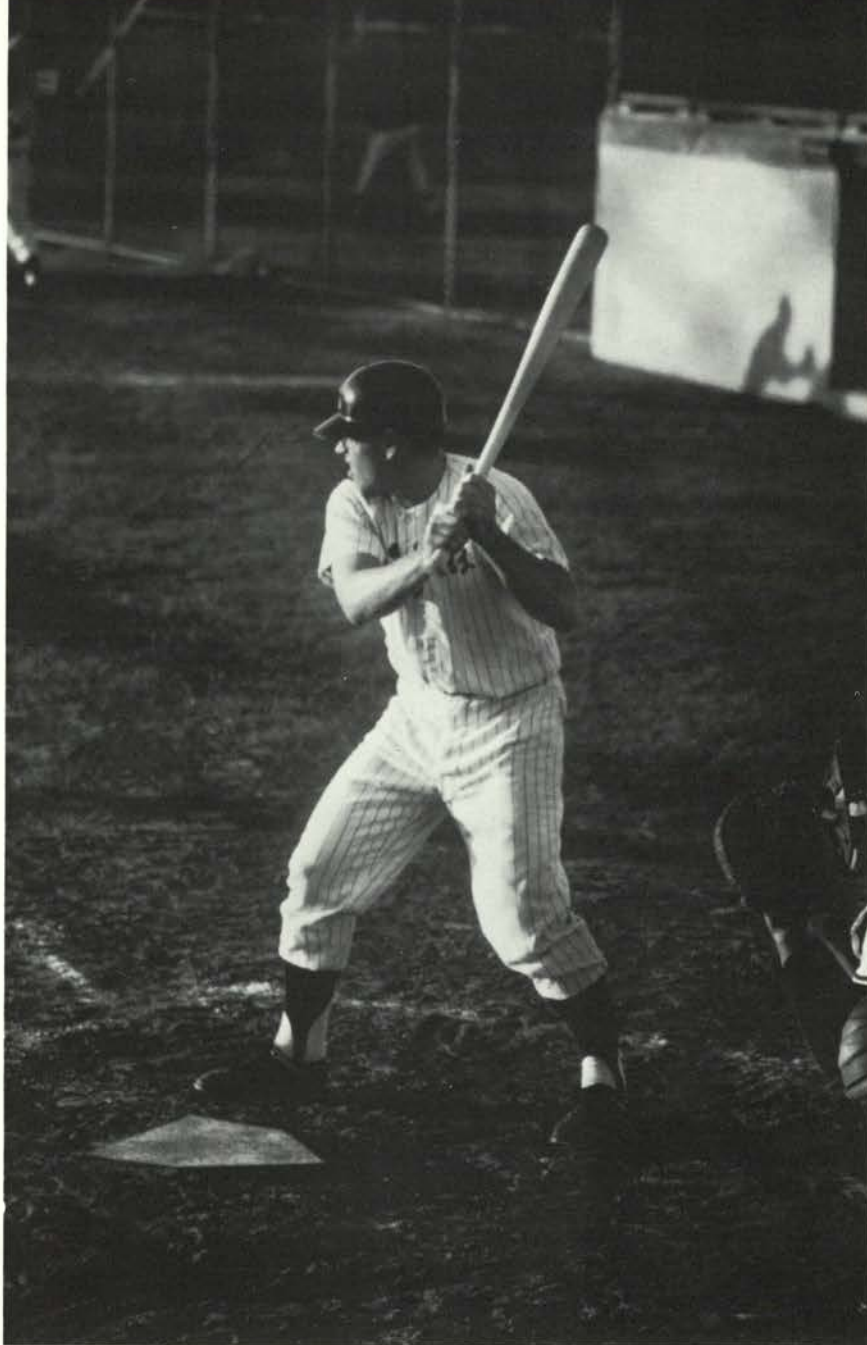

Swimming

The 1967 Rook swimming season was highlighted by a dual meet victory over the University of Washington. This was the first time in the history of OSU that this feat has been accomplished. The tankers also placed second behind Oregon in the Northwest Freshmen Championships at Gresham.

Leading the team was Joe Ott in the breaststroke and individual medley. Doug Johnson also swam the breaststroke and individual medley while Wayne Richards held down the butterfly event and Jim Farrell was the freestyler.

Wrestling

The Rook wrestling squad was loaded with high school state champions this season but were still dumped twice by the Oregon Frosh. Coach Jim Pond's matmen were led by 160 pound, two-time state champ, Captain Bob Tomasovic; 123 pound, Randy Boone; 130 pound, Lee Garoian; 137 pound, Roger Weigel; 145 pound, Nick Darley and Doug Hardesty at 152 pounds.

Above left, Bob Beall awaits a pitch during a spring double header. Far left, Doug Johnson relaxes after victory. Left, Joe Ott led the Rook tankers during the season with key wins.

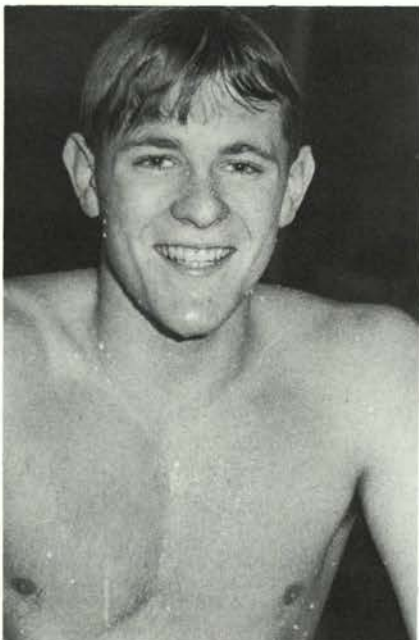

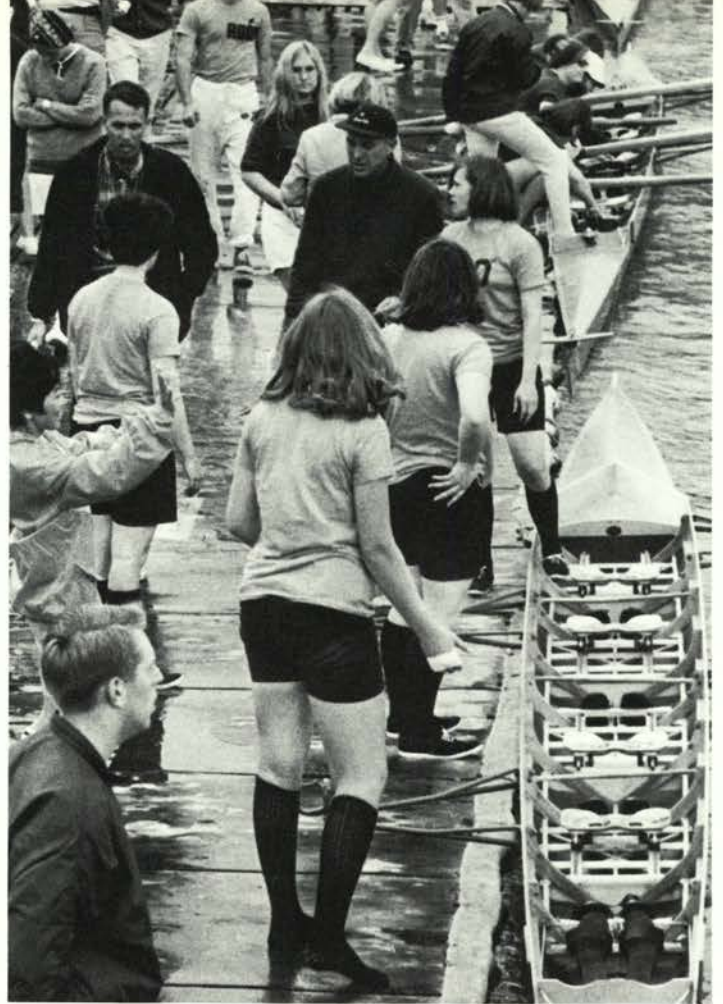

Lightweight Varsity, row one, left to right: G. Lowell Lewis, Charles Vincent, Greg Johnson, Allen Morgan. Row two: Allen Martin, Tom Bailey, Robert Lawrence and Mark Baker. Coxswain Allen Morgan urges the OSRC lightweights, top, to a 6:24.3 victory over Santa Clara during the Fourth Corvallis Invitational Regatta.

Top, front to back, left, Ellen Nakada, Janet Schoenborn. Top, front to back, right, Jane Lorenzen, Denise Jolly, Mary Holst. OSU women's crew rated fifth at the National Women's Rowing Association Championships in 1967. OSU rowers, above, ripple the Willamette enroute to another win.

Lightweight Oarsmen Are Champs

In its fortieth season the Oregon State Rowing Club met 139 opponents and finished ahead 77 times. The lightweight varsity-8 successfully defended its championship on the 2000-meter course at the Western Sprints for the second year in a row.

Unbeaten last year, the OSRC lightweights edged past San Diego State and USC in 6:56.7. This win topped a 1967 season that included nine straight victories for the lightweight rowers.

With races scheduled against crews from Canada to California, the Oregon State RC, coached by Karl Drlica, becomes the ninth major sport at OSU in 1968. Heavyweight varsity, junior varsity, and Rook crews will race under the direction of the Department of Intercollegiate Athletics. Light varsity will continue as part of the OSRC, and women rowers will race as a recreational sports club.

The OSRC again sponsored the Fourth Corvallis Invitational Regatta. More than 300 men and women competed in 37 races. Oregon State rowed to first spot for the fourth consecutive year with 63 points for the combined team. The Lake Washington RC won the varsity race 2.7 seconds ahead of the OSRC crew to set a new course record of 6:02.5 on the Willamette River.

Rook oarsmen stroked to 15 wins and 8 losses during the 1967 racing season. At the Western Sprints, the freshmen pulled to fifth place in 6:40.9.

Oregon State RC president Bill Lyman was named most valuable oarsman and outstanding senior for 1967. Doug O'Connor, was tapped for the Order of the Orange Oar, and named to the Deek Rowing Society were Jerry Marks, Bill Lyman, Bruce Sickenger, G. Lowell Lewis, and Steve Walker.



Rook rowers, above, out-distance Lakeside and Green Lake in 6:10.1 in a Corvallis Regatta heat. Left, the JV crew prepares the shell for another race.

Corvallis Invitational Regatta

1st Combined team

Western Intercollegiate Champ. Regatta

1st Lightweight varsity

5th Rooks

9th Combined team

National Women's Rowing Assoc. Championships

5th OSRC Women's crew



Row one, left to right: Kent Stevens, Bob Clsen, Wally Johnson, Greg Ogdahl, Jack Banks, Bill Linstedt, Dr. Mike Roberts, coach. Row two: Fred Erlenbusch, Wayne Valley, Shev Aguilar, Jim Rohde, Russ Lynde, Bill New-

ton, Eric Pennala, Sal Cirrincione, Lonnie Barron. Below, an OSU rucker snatches the ball in a line out. Wally Johnson, bottom, led the Beavers in goals scored.

OSU Ruggers Win Battles

Building on experienced forwards, the 1968 edition of the Oregon State rugby team finished 3-2 in league action. This ranked them third in the Northwest Rugby Conference. Dr. Mike Roberts coached the Orange and Black ruggers.

The Dad's Weekend game with the University of Washington provided many thrills for the spectators. In the course of the game, the lead changed many times. With less than a minute left in the final period, the Beaver ruggers scored for the 16-15 victory.

At the invitational Monterey Tournament, Oregon State finished 12th with a 2-2 record in a field of top west coast rugby squads.

Wally Johnson, playing in the flanker position, led the Beavers as top scorer during season play.

OSU	3	21	Stanford
OSU	11	27	U. of Br. Columbia
OSU	3	0	W. Wash. St. College
OSU	3	8	Oregon
OSU	11	5	Victoria
OSU	16	15	Washington
OSU	6	13	Oregon

12th Monterey Tournament





Soccermen Beat Oregon

The OSU soccer team, coached by Iain MacSwan, tallied a 6-2-2 season in the Oregon Intercollegiate Soccer League. Oregon State and the University of Portland battled for second spot in league play behind the Oregon Ducks.

Highlight of the season came when the Beaver kickers beat the Ducks 2-1. This was the first time the Webfoots had been beaten all season by any team. The Oregon State soccer men were "up" for the game and played hard to come away with the victory.

Goalie Dave Harmon and fullback Herbert Wanyanga were picked as outstanding players by coach MacSwan. Wanyanga also served as captain for the 1968 OSU soccer team, which boasted several experienced returnees and many new men.



Captain Herbert Wanyanga, top, guides the ball toward the goal. Left above, row one, left to right: Henry Kang, Jim Glaisyer, Reza Akbari-Kenari, Dave Bielenberg, Herbert Wanyanga. Row two: Coach Iain MacSwan, Mohamed Shaye, Phil Cannon, Dennis Rush, Don Archer, Terry Lawrence, Wayne Brown, An OSU soccer man, right above, tries to kick away at the goal line. Left, Beaver kickers practice before a game.



OSU Skiers Win Events

Oregon State's ski team, paced by the women's contingent, finished fourth in the Oregon Collegiate Ski Conference. Coach Corky Barrell guided the Beaver team to numerous individual and group victories in the nine-meet season.

Jeanne Evans, women's captain, and sophomore Cindy Pattison paced the OSU women skiers to a second in the Northwest Women's Collegiate Championships. Evans swept to wins in all three events — slalom, downhill, and giant slalom — at the Eastern Oregon Winter Carnival.

Starting with a relatively inexperienced team, the Beaver men skiers finished fourth in conference competition. Captain Rick Walters, fourth-ranked in conference competition, and senior Tom Ford led the men's team to wins on the slope



Row one, left to right: Dee Ann Gibson, Cindy Pattison, Jeanne Evans, Coach Corky Barrell. Row two: Dee Ford, Jean Thompson, Chris Davis. Row three: Rich Klecker, Rick Walters, Tom Ford, Mark Fischer. Row four: Bert Klawwa, Rob Ward, Joe Perry, Bill Grainger. Top, from left: Cindy Pattison, Rick Walters, and Jeanne Evans race down the slopes for more OSU wins. Below: Even the best of skiers have their ups and downs!

NW Women's Collegiate Championships:
 Individual Combined-Event Trophy (Pattison)
 2nd Women's team
 Portland State meet:
 1st Giant Slalom (Walters)
 2nd Giant Slalom (Ford)





OSU Rifle Team Shoots on Target

Randy Pitney and John Strong led the OSU rifle team, coached by Dr. Gerald Fowler, to national prominence with top scores in intercollegiate shooting matches.

At the sectional match of the Intercollegiate National Championships held at OSU, Beaver riflemen took 11 of 21 awards. Strong won individual honors in both conventional and international competition. Over all, the OSU teams were second in conventional and first and third in international-style contests.

Traveling to Reno for the Nevada Invitational Intercollegiate Rifle Tournament, Beaver sharpshooters won 6 of 10 matches to place second in the tourney, just nine points behind the winner. Pitney, pictured center left, captured individual honors; Strong was third.

In the non-collegiate Willamette Valley League, OSU has a 7-4 record at mid-season. According to coach Fowler, Pitney and Strong are prime candidates for All-American awards. OSU has had twenty sharpshooters so honored previously.



Sectional Intercol. Nat. Championships:
2nd Conventional
1st, 3rd International
Top individual (Strong)

Nev. Invit. Intercollegiate Champ.:
2nd OSU team
Top individual (Pitney)



Row one, left to right: Randy Pitney, Ward Conger, Diane Dignan, Lauren Overholtzer, Gene Koozer, Tom Straughan. Row two: Fred Roecker, Bob Peters, Gerald Whitehead, Jeff Mackey, John Strong, Mike Leibel, John Benjamin, Chris Olson, Pat McCrow. Left, Lauren Overholtzer and Chris Olson display team accomplishments. Top left, care is important for accuracy.

Bowlers Strike Out

Led by Larry Sturm, Vern McLean, and Larry Sievers, the OSU men's bowling team rolled a 2865 three-game total to capture first place in the Association of College Unions Regional Tournament, displacing Oregon, the perennial winner. Sturm, with a 190 game average, was third ranked in league standings. Beaver bowlers finished in a second place tie with OCE in league action.

1st ACU Regional Tournament
 2nd (tie) Oregon Collegiate Bowling League
 League High Average (Sturm: 190)
 League High Game (McLean: 237)
 Most Pins (McLean: 3383)

Oregon State's women bowlers continued their winning ways as they knocked down the pins to take their second NW District championship, third Oregon Collegiate Bowling League championship, and first ACU Regional championship. Sandy Niemi, with a 171 game average, and Lyla Voth, at 168, paced the OSU women keglers to their many victories.

1st ACU Regional Tournament
 1st NW Dist. Women's Intercollegiate Bowling Tournament
 1st Oregon Collegiate Bowling League
 League High Average (Niemi: 171)
 League High Series (Niemi: 567)
 League High Game (Niemi: 215)



Row one, left to right: Robert Perkins, Sharon Lee, Jana Ince, Cheron Taylor, Judy Ferguson, Lyla Voth, Sandy Niemi, Mary Ann Cates. Row two: Vicki Glasser, Rosalyn Nevberger, Jan Benecke, Kathy Broschart, Marty Lage, Judy Holman, Peggy Warner, Lin Croft, Pat Price, Diane Kucera. Row three: Diana Beall, Carol Ramsey, Sherry Dejaeger, Pat Brozema, Jan Hoffman, Geri Flemming.

Top, row one, left to right: Pat Warrell, Larry Sievers, Steve Yarrow, Vern McLean, Larry Sturm. Row two: Jim James, Bob Ruff, Ron Terry, Advisor Don Martin. Middle, form is important in keeping a string of strikes going. Miss Jeannette Masilionis, above, inspires Oregon State's women bowlers to continued victory on the lanes.

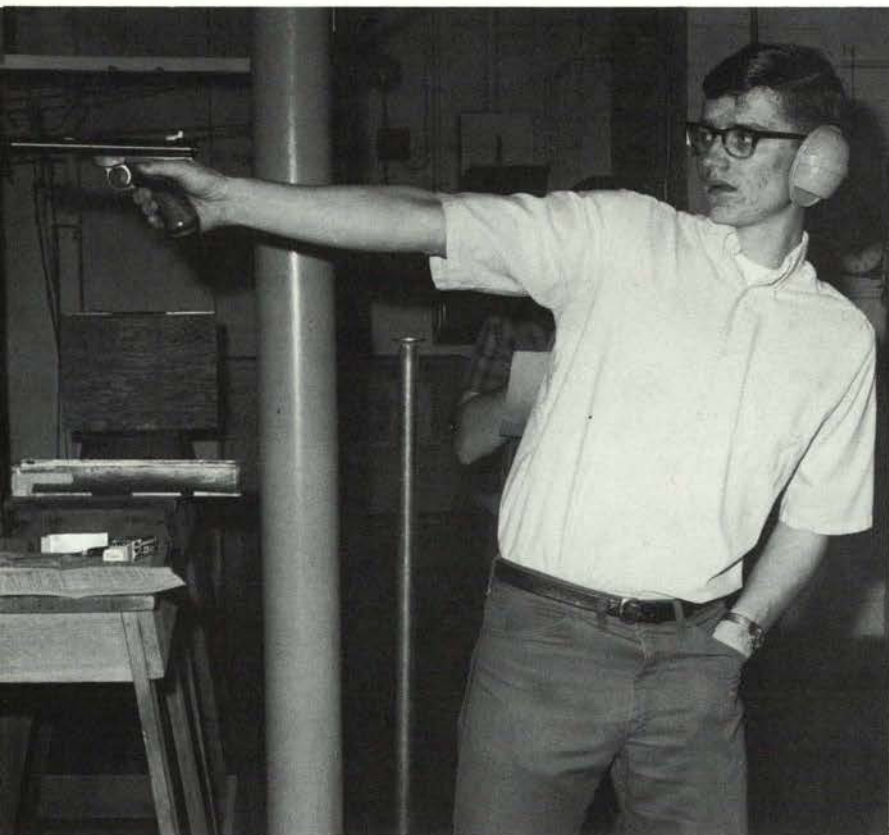

Shooters Take Aim

The OSU Pistol Club fielded two teams in the Willamette Valley Pistol League. Led by Andy Paul and by Lloyd Gray, OSU was second and fifth rated at mid season. Interest in pistols and firearms safety are requirements for club membership.



Row one, left to right: Richard Tharman, Steven Yett, Mel Morris, Ed Robertson, Jack Anderson, Clyde Petty. Row two: Kerry Hoffman, Tim Nill, Dave Hankins, L.W. Gay, Gill Marick, John Dimick, Scott McCasland. Left, John Dimick steadies his aim for the first round.

Beaver Coeds Tally Field Hockey Wins

Oregon State	2-2	Marylhurst
Oregon State	3-2	Oregon
Oregon State	2-0	Portland State
Oregon State	2-0	OCE
Oregon State	3-0	Washington
Oregon State	3-1	Oregon

In compiling an 8-2-1 season, the OSU Women's Field Hockey interest group placed Gail Berry and Vicki Thomas on the Willamette Valley Tournament all-star team; Linda Sims, pictured in action below left, and Lyla Voth earned conference honorable mention. Miss Voth paced the team with 12 goals for the season. Gail Berry scored six times.



Row one, left to right: Donna Whitney, Gail Johnston, Linda Sims, Lyla Voth, Jean Rhoden, Vicki Thomas, Gerry Zelfer. Row two: Miss Jane Farr, advisor, Janet Monfore, Jane Haverman, Linda Lewman, Roberta Perkins, Norma Vitek, Carol Whipple, Shirley Radcliffe, Sharlon Hanlon, Joyce Read, Joan Heeter.

Intramurals -

In Spring Intramurals of 1967, action was concentrated about the highly contested All-University Track Meet. Fiji footballers Bill Main and Steve Preece finished first and third in the 100-yard dash, with Beta Bob Kaiser getting second. Preece came back to win the 220, before anchoring an upset in the relay over Wiley Smith and Phi Delta Theta. Sigma Alpha Epsilon racked up valuable points in the field events to overcome the Fiji's and gain their second straight title.

In dual competition, Beta Theta Pi, led by sprinter Larry Austin, captured the all school championship over Heckart Lodge. Erich Hoffman, Phi Psi, in singles, and a Phi Delt pair won the tennis crowns.

Delta Upsilon upset the Beta's for the fraternity softball crown, but were defeated by Aahper for the final crown. In golf, Jim Wise, a DU, won the A crown, with Steve Simonson of Quorth Logar and Glenn Asato of Siegal Hagall winning the B and C titles, respectively.

Football quarterback Steve Preece, top right, finishes his winning anchor leg of the 660-yard relay. The victory for Phi Gamma Delta over the Phi Delt's gave the SAE's their second straight All-University Track title. Dave Cutsforth and Clay Nelson, below right give Sigma Phi Epsilon the B Doubles Tennis crown.



A 3200-Man Business at OSU

Fall and Winter intramurals were dominated by three living groups, Phi Delta Theta, Sigma Alpha Epsilon and Delta Upsilon.

The Phi Deltas took the flag football title behind the passing of Shev Aguillar, as they defeated Heckart Lodge for the title. The Phi Deltas also claimed the volleyball fraternity title, losing to the powerful sextet in the finals.

The SAE's swept all three basketball leagues with convincing wins in the title games. The A's were led by Bob Allard and Paul Norris in dumping Aahper, 71-53. Larry Barnes and Chris Haag led the B's to a 62-35 win, while Don Welch, Craig Hanneman, and Ron Holloway led the C's to a 59-39 final triumph. The SAE's reached the golf finals, by taking the fraternity division. Gar Ilix took the title away from them in the finals, however.

The DU's captured the fraternity bowling title, while Avery Lodge took the overall title. In swimming, the DU's were led by Ken Hammer and Steve Thorsted in taking the dual and All-University tank titles.

In the All-University, John Blackstock of SAE won two titles and anchored the winning relay. Jerry Marks, a Phi Delt, also won two events, both in freestyle, while Sigma Chi's Fred Waite took the 300-yard freestyle.

Acacia took the horseshoes title in 1967, while John Hudson, an independent won the tables tennis title. Hudson then doubled with Daryoushi for his second straight doubles title. Ten new winners were crowned in the All-University finals, with Tyr Feoh Kaun winning the team title. Rich Shiraishi took the first judo title, and Craig Chambers captured the handball crown.



Two hurdlers cross the last hurdle and head for the finish in the All-University meet, left. Above, Fiji Bill Main, left, wins the 100 in 9.9, closely pursued by Bob Kaiser of Beta Theta Pi and Fiji Steve Preece.

Dennis Hedges, Assistant to the Director; Comm G. Henness, Business Manager of Athletics; John H. Eggers, Sports Publicity Director, from the left. Athletic Director James G. Barratt, below right, reviews his appointments for the week ahead.



Larry Austin



Wilbur Cooney



Bud Gibbs



N. B. Giustina



C. H. Graham



Glen Holcomb

Athletic Department Directs Intercollegiate Sports at OSU



Kline Swygard

The Oregon State Athletic Board, composed of faculty, students, and alumni, conducts the business of the Athletic Department through Jim Barratt, Director of Athletics. An OSU graduate of 1950 with 17 years of experience in Beaver athletics, Barratt attributes Beaver successes in sports competition to strict compliance to the policy of "it's good for athletics, only if it's good for Oregon State."

Assisting Barratt in the Athletic Department are John Eggers, Sports Publicity Director; Comm Henness, Business Manager of Athletics; and Dennis Hedges, Assistant to the Athletic Director. Other staff members include the following: John Chaplin, Ticket Manager; Bill Robertson, Head Trainer; Eddie Ferrell, Assistant Trainer; and Don Shelley, Equipment Manager.



Miller Huggins



Charles Parker



G. M. Robertson



Paul Schaber

Sea Horses and WRA Offer Coed Sports

Sea Horses is a group of OSU coeds who are especially interested in aquatics and synchronized swimming. These women, under the advisorship of Miss Jeanette Masilionis, meet weekly to improve skills, to learn new stunts and figures, and to practice rhythmic swimming. Activities include swimposiums and clinics, swimming meets, and participation in the Northwest Aquatic Art Festival. Practice during fall and winter terms culminates in the annual water show on campus each spring during Moms' Weekend.

All Oregon State women are eligible for membership in the Women's Recreational Association. Leisure time exercise as well as intramural and extramural sports competition are offered to all participants. Miss Velda Brust is the chief advisor with other Women's Physical Education Department staff members coaching specific sports.

Competing with women from other schools, OSU women in the WRA extramurals program participate on tennis, volleyball, hockey, crew, bowling, softball, swimming, track, and basketball teams. Extramural Manager Paula Keeney supervises this program of intercollegiate activities.

Living group teams as well as individuals compete in WRA intramurals, headed by manager Dana Shaw. Included are games and tournaments in archery, tennis, billiards, table tennis, bowling, badminton, volleyball, basketball, gymnastics, softball, and swimming.



WRA Officers: Row one, left to right: Paula Keeney, extramural manager; Jane Haverman, treasurer; Lyla Voth, president; Pam Mann, secretary. Row two: Miss Velda Brust, advisor; Dana Shaw, intramural manager; Mary Ann Cates, vice president; Nadine Grass, Shareen Young, Cathy Beckley. Below, coed members of Sea Horses pause in the cartwheel formation during a swimming routine.







STUDENTS

Greeks	266
Co-ops	356
Residence	
Halls	380
Off Campus	443

GREEKS



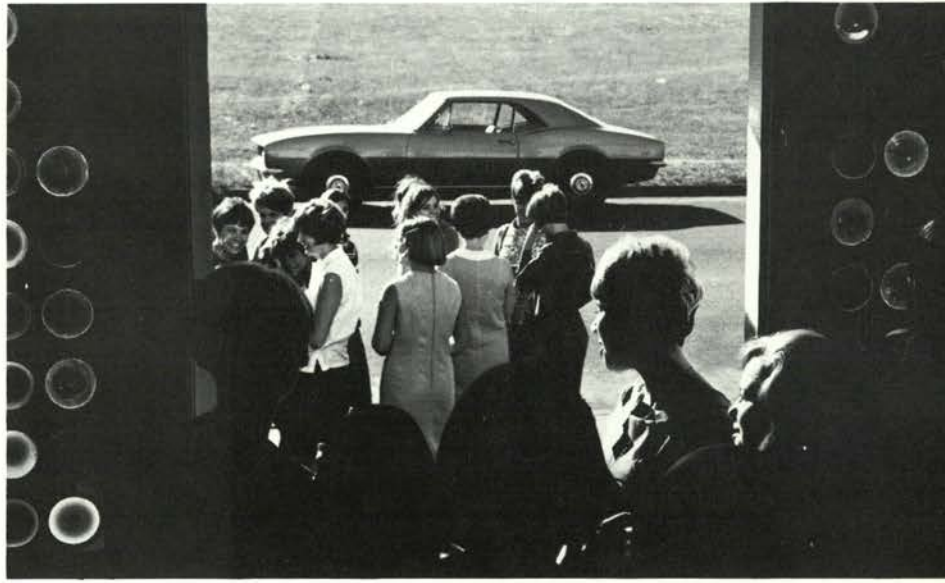
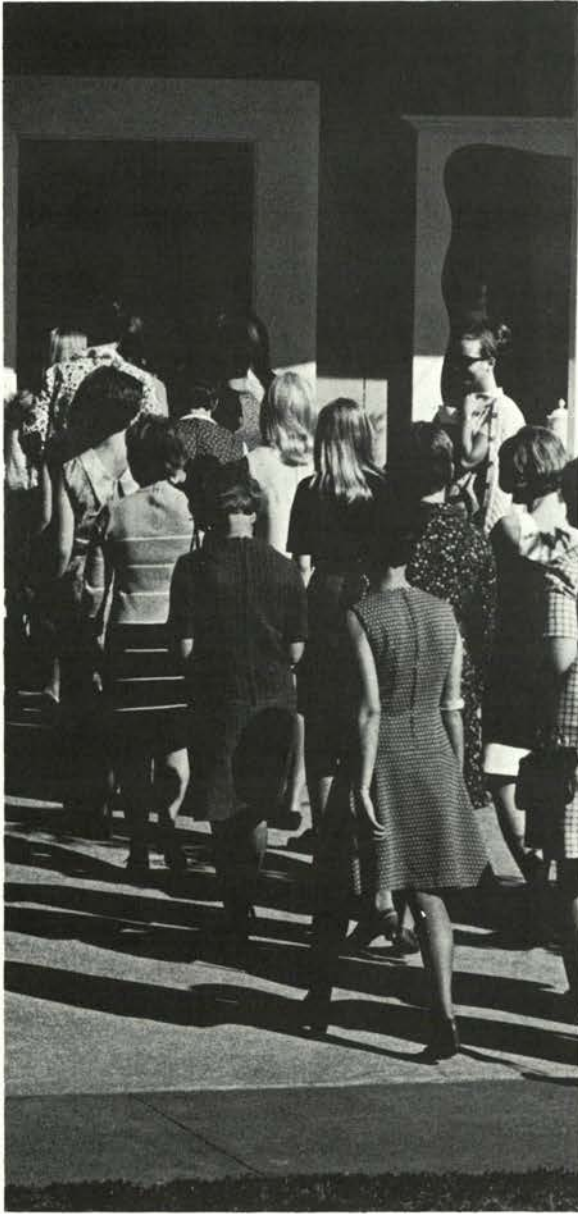

**And in the beginning,
there was rush . . .**

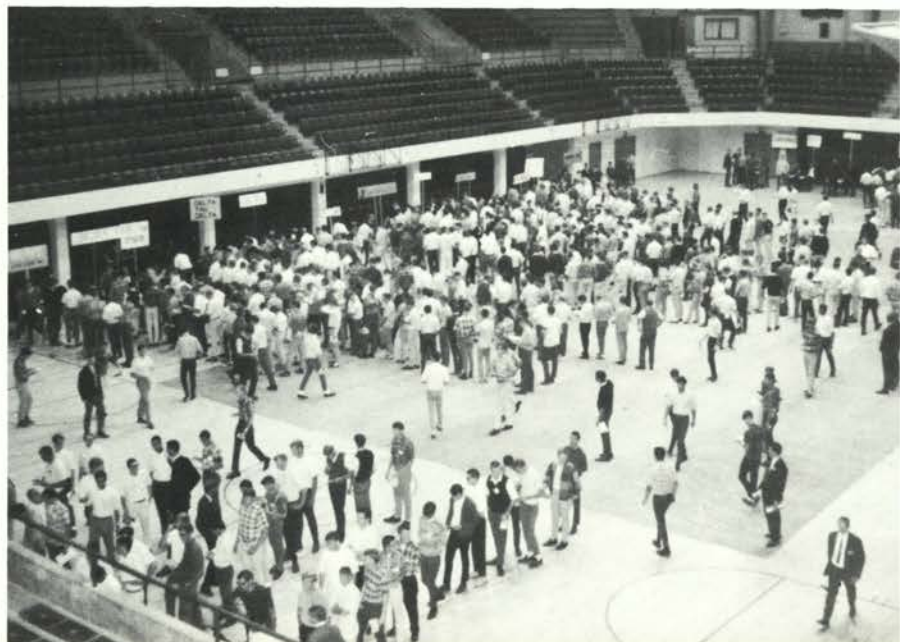
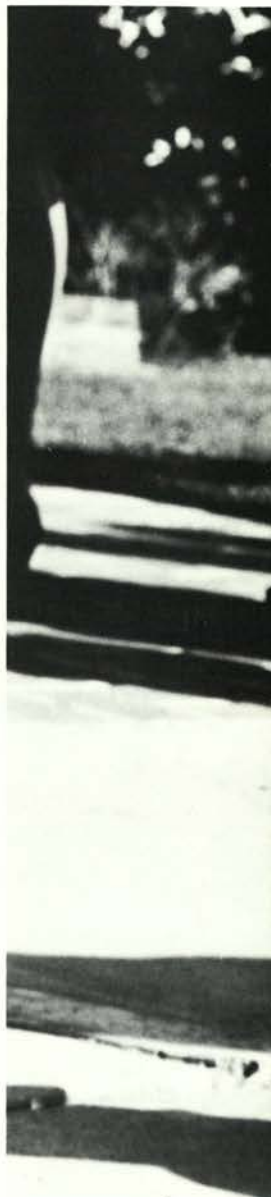
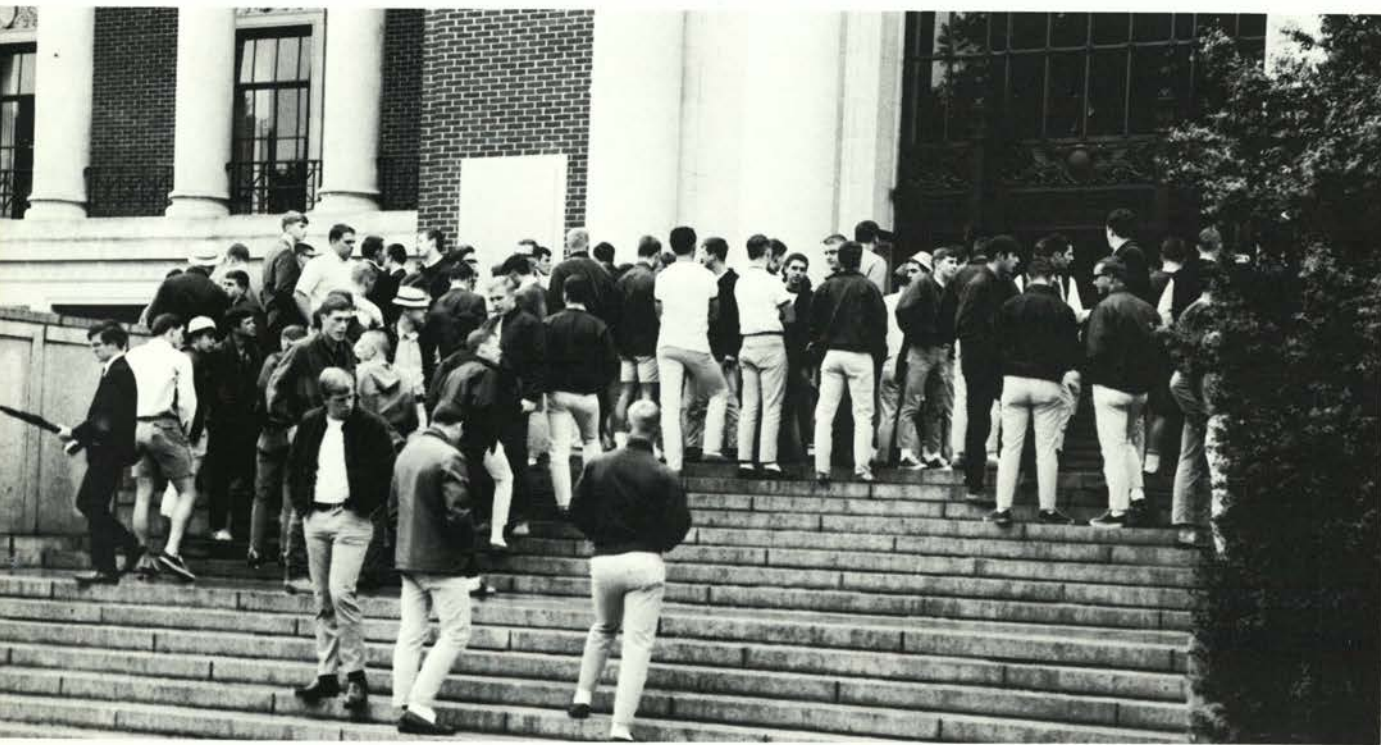



... a time of "original" conversation... "What is your major?"... "Where are you from?"... and a new way of life begins.



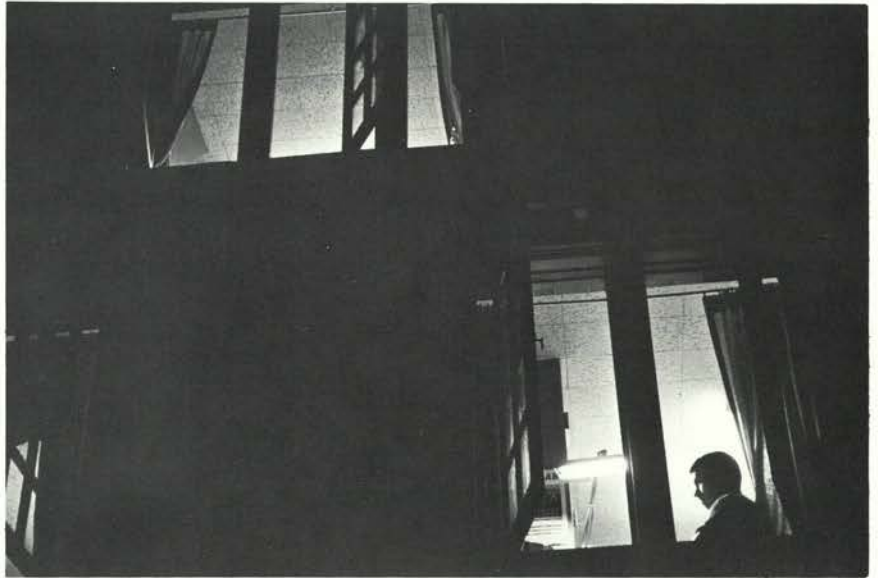

OSU can safely boast that they have one of the strongest Greek systems on the West Coast. With thirty-two fraternities and sixteen sororities, 18% of the student body is associated with a Greek organization.

Greek Week was held this fall for the first time. The highlights included exchange dinners, speakers, community service, and afternoon of relay games, and the Bob Hope concert.

Student governing bodies attempted to handle their problems internally. A special rush to aid Zeta Tau Alpha sorority was conducted winter term. As a result of disciplinary action for various social functions eight houses were placed on social probation.

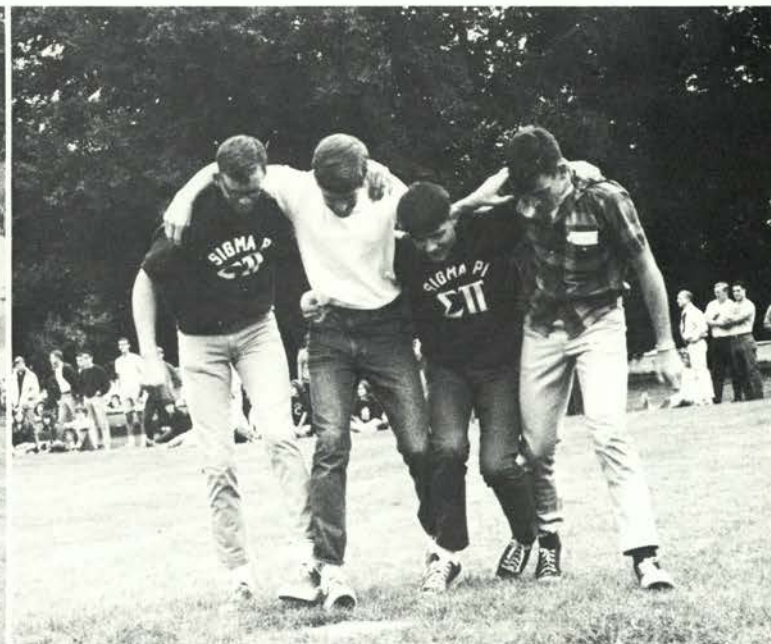



... A life busy with Monday night chapter meetings, study table, Thursday night exchanges, house dances, and pledge duties.

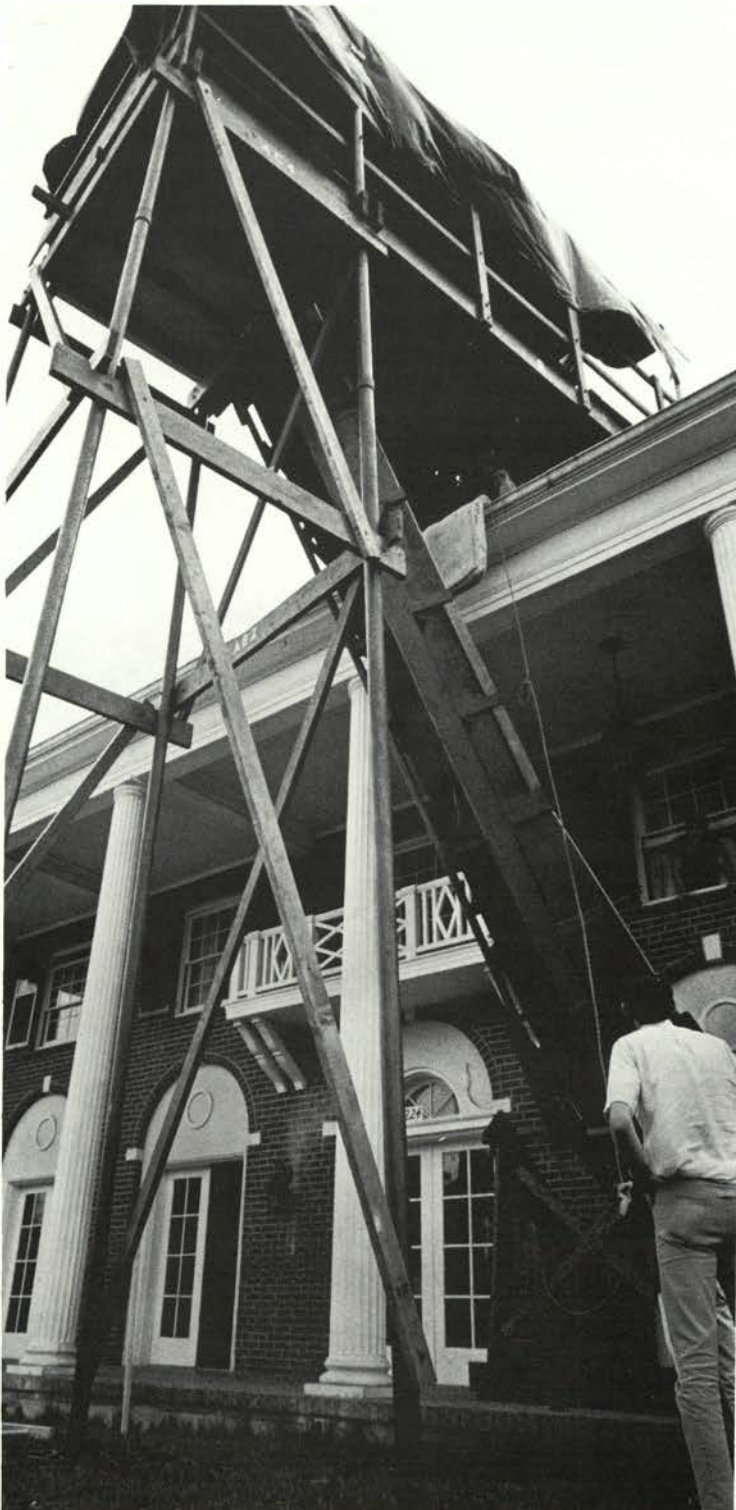



Carla Bartlett
President



Inez Chartre
Housemother



Pam Conn
Class of '68



Marian Cushing



Lynda Field



Marsha Flickinger



Ann Gustafson



Nancy Hatch



Alpha Chi Omega



Joan Long



Mary Jo Nelson



Danielle Price



Judy Robinson



Jean Schlegel



Nancy Spence



Carolyn Tuomi



Cheryl Van Dyke



Karla Baur
Class of '69



Sue Birkemeier



Judy Button



Sandy Cheldelin



Sue Durlam



Karen Funk



Kathy Hill



Suzanne Hilley



Alice Horsley



Helen Hunsaker



Diane Kasparek



Kristin Koos



Patty Lane



Marsha Martin



Karen McCurdy



Joy Minty



Kathy Russell



Jean Surbaugh



Sallie Taylor



Terry White



Sue Wilson



Karen Ahnsted
Class of '70



Nancy Bailey



Merna Bender



Judy Bucher



Linda Dickman



Kathy Duvall



Sally Edwards



Sue Farmer



Georgia Hoffman



Gretchen Hohn



Ardy Macy



Penny Montgomery



Jodell Moore



Corliss Skille



Linda Sweany



Lyn TenPas



Martha Wagner



Lynn Woolslayer



Judy Hoag



Anne Ashford
Class of '71



Janis Braich



Jeanie Buell



Kathy Bush



Teresa Dougherty



Cathy Evans



Gretchen Fehrenbacher



Janice Jacobsen



Sydney Kennedy



Star Leonard



Dusty Lewis



Barbara Lilly



Carol Martin



Lilly Marto



Penny Miller



Judy Paulsen



Kathy Pennell



Patty Small



Sue TenPas



Chris Todd



Kay Weaver



Cinda Weir



Mary Williams



Jill Wolf

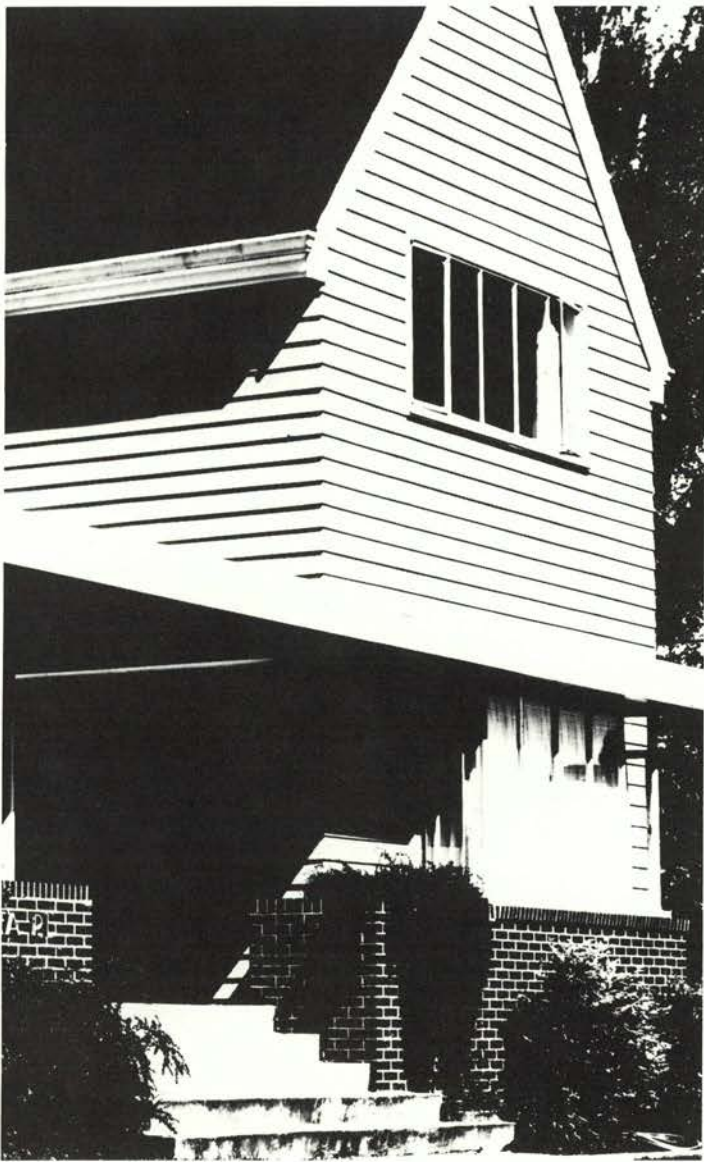

Penny McDonald
President

Mrs. Tomas Watson
Housemother

Susan Gamble
Class of '68

Rosemary Gray



Shelley Lee

Kim Lund

Robin McKibban

Margery Morton



Mary Norton

Nancy Smith

Catherine Stewart

Donna Tucker



Sue Alexanderson
Class of '69

Betty Lou Begley

Stephanie Barry

Shirley Cameron



Linda Decker

Alpha Delta Pi



Maureen Devlin

Angie Gordon

Margaret Heer

Margaret Hilferty

Pam Jacobson

Sue MacMillan

Linda Mirich

Kristine Mosher



Norma Neal

Deborah Roberts

Pam Rottle

Sara Jo Stovall

Judy Stuart

Dena Tellefson

Sally Woolley

Janet Abeling
Class of '70



Sue Acheson

Linda Bohl

Linda Breitbarth

Cheryl Dunn

Joyce Erland

Elizabeth Fax

Karen French

Melvine Irvin



Barbara Janvier

Sheridan Joyner

Joanne Krieger

Rowanne Leckenby

Jacqueline Lister

Kristine Matson

Carol Ann Myers

Linda North



Karen Peterson

Nancy Sanborn

Janet Vinson

Linda Wilson

Sandra Beers
Class of '70

Jacqueline Cary

Nancy Cutts

Karin Ellis



Alpha Delta Pi



Jonelle Heiden

Kathy Hubbard

Lynetta Klein

Ann Maynard

Cheryl McMonies

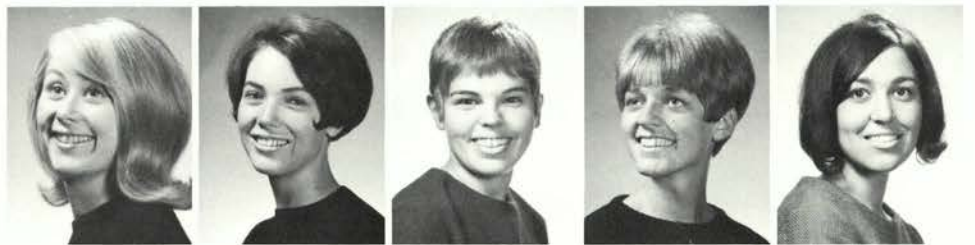

Cherie Mohr

Marta Mullbock

Susan Morrison

Susan Mortensen

Leslie Pohl



Pam Vadman

Mary Lou Wilkens

Jill Williams

Mary Jane Wolgamot

Donna Wolfer

Alpha Gamma Delta



Kathleen A. Millett
President



Mrs. Marcella Kettlehojn
Housemother



Marilyn J. Berry
Class Of '68



Janelle I. Boles



Barbara D. Edwards



Mary J. Holmes



Susan A. Hunt



Pamela A. Kennedy



Arlene L. Nelson



Paula J. Riches



Janice M. Valentine



Barbara J. Vaughn



Linda J. Bailey
Class of '69



Gail Black



Kay Cupp



Jan Davis



Judy L. Dertler



Peggy A. Gildner



Kathryn J. Graves



Linda K. Greig



Janice K. Groshong



Lee Ann Harward



Linda G. Heape



Kay R. Holscher



Terry L. Kallunki Lucy R. Loomis Sonya M. Lozier Suzanne Murray Sharon L. Philbrick Carole L. Shogren Marjory L. Stewart Patricia A. Trimble



Peggy A. Wattles Barbara R. Williams Coyla S. Williams Elizabeth G. Arnold
Class of '70 Gay L. Bloom LaNita Clow Pamela M. Evans Linda S. Gault



Barbara J. Gray Krista G. Johnson Pam E. Losey Diana Parks Dianne E. Peck Carole Pointer Sandra K. Saxton Rashell Sheard



Myrna Shumway Janice I. Turner Lauri J. Whitfield Marcia K. Williams

Alpha Gamma Delta



Barbara Zwetschke Lori J. Benson
Class of '71 Janet G. Biggs Tamara G. Bower Jeri L. Brown Judy K. Davies Marcia J. Geymann Mary E. Gruber



Patricia M. Hill Jeanette G. Leatherwood Marilyn R. Morris Christine L. Noren Christie K. Palmer Marcia A. Peters Anita L. Post Molly M. Roberts



Jane A. Rush Connie G. Stalick Aleen M. Swofford Carol L. Tyler Nancy E. Whitlatch



Alpha Omicron Pi



Linda Maag
President



Mrs. Gunder Lydig
Housemother



Anne Blackledge
Class of '68



Susan Cosper



Natalie Essig



Frances Griffith



Patricia Pasero



Barbara Saar



Maribeth Scheidemann



Sally Snead



Helen Schulz



Patricia Ames
Class of '69



Mavis Bodhaine



Nancy Brainard



Phyllis Case



Dana Colton



Jeanine Damm



Diane Dilley



Deanna Galloway



Rosemary Gianelli



Beth Godard



Gretchen Heesacker



Janet Kerns



Janice Lane



Paula Levand



Kaye Noelle



JoAllyn Norris



Sheryl Rosvall



Candice Slack



Cathy Stauffer



Janice Taylor



Barbara Wallace



Catherine Watson



Sandy Withrow



Deeann Bachmann
Class of '70



Kathleen Beem



Nancy Clark

Valerie Foster

Nancy Godard

Patricia Graham

Karen Hentze

Mary Krueger

Janet Pierce

Linda Risk



Joyette Schlosberg

Karen Stacey

Sarah Ward

Marcia Whitlock

Claudia Bartram
Class of '71

Karla Clowers

Linda Cornell

D'Ann Curry



Janice Dolan

Wendy Fredricks

Doris Frischnecht

Janice Guidry



Janet Leser

Joyce Lenox

Nikola Longueville

Lacey Maitland



Patricia McMannis

Kathy Norris

Ann Peterson

Janet Piro



Janet Richey

Marilyn Sanders

Elizabeth Sieben

Sue Waddington



Linda Waggoner

Mary Wahl

Pamela Walker

Candy Williams

Alpha Omicron Pi



Alpha Phi



Pam Giles
President



Mrs. Mabel Samuels
Housemother



Mary Beals
Class of '68



Carlann Burkheimer



Patti Carroll



Nancy Frahm



Nancy Gates



Sally Goodale



Karen Hales



Jean Leth



Judy Miller



Jill Moffett



Gail Myers



Ann Parsons



Judy Pierce



Nancy Runyan



Barbara Taylor



Merrie Conder
Class of '69



Pat Conley



Cindy Copp



Sarah Cummins



Celia Harris



Patty Helfrich



Valerie Herstine



Ann Kanzler



Cheryl Matzke



Claudia Nestelle



Kay Ring



Kathy Sanborn



Lorna Smith



Joan Wagner



Judy Winters



Patricia Allen
Class of '70



Joan Ann Brennan



Lynn Bubenik



Janice Cunningham



Luanne Durdan



Janet Ellerby



Barbara Hanauska



Connie Helfrich



Sue Holt



Kay Johnson Lucy Langley Barbara Medler Pam Michael Linda Miller Nancy Pennington Gail Putnam Janet Rickert



Kathy Rodakowski Signe Seawright Ellen Schumacher Linda Smith Kathy Vuylsteke Bev Willford Ann Bridenstine
Class of '71 Claudia Carl



Betty Cazemier Pat Chenoweth Janis Coffey Linda Daugherty



Patty Eastwood Chris Evonuk Janelle Ewing Becky Faldborg



Jane Frazer Linda Holden Sharon Hutchinson Karen Klemz



Robin Lewis Lynda McLain Betsy Miller Ricki Ninomiya



Carol Pollock Janelle Reed Kathy Rife Sharm Ruckert Sandra Russell Jan Sutton Sue Trchsel Cathy Wornstaff



Alpha Phi



Claudia Gleason
President



Rae Anderson
Housemother



Meredith Beaver
Class of '68



Susan Boles



Clara Borison



Alicejean Engle



Jacqueline Fanno



Joan Forrette



Sharon Henderson



Terralyn MaGee



Marilyn Messner



Carole May



Mary Miller



Vicki Robberson



Irene Stauss



Nancy Thornton



Dixie Wilcox



Pamela Wiley



Diane Benson
Class of '69



Sandra Boss

Chi Omega



Barbara Cowgill



Lillian Eaton



Linda Greer



Patricia Hewitt



Barbara Hunderup



Mary Pat Keller



Marilyn Kemp



Ellen Kregel



Cheryl Malueg



Robin Perry



Judi Randall



Sarah Spradling



Mina Lou Swain



Phyllis Wales



Patricia Weatherly



Patricia Whitaker



Sharie Asplund
Class of '70



Janet Beardsley



Kimberley Clark



Marion Dow



Donna Dykes



Jane Engle



Sherrill Hill



Julie Jackson

Chi Omega



Linda Johnson



Marilyn McKee



JoAn Miller



Kristine Mingle



Mary Lou Monson



Robin Oles



Candice Olsen



Claudia Patterson



Mollie Purdy



Susan Richardson



Mary Ann Robberson



Jeanette Stotler



Kathleen Thompson



Barbara Woodward



Janis Wilson



Kay Yoder



Elizabeth Yoke



Joyce Athay
Class of '71



Susan Cowgill



Janice Crowson



Joyce Crowson



Pamela Goddard



Joan Goehler



Mary Ann Kirkpatrick



Linda Kuran



Sandra Lampa



Dianne McDonald



Margaret Miller



Linda Pavelek



Mary Steagall



Ann Yoder

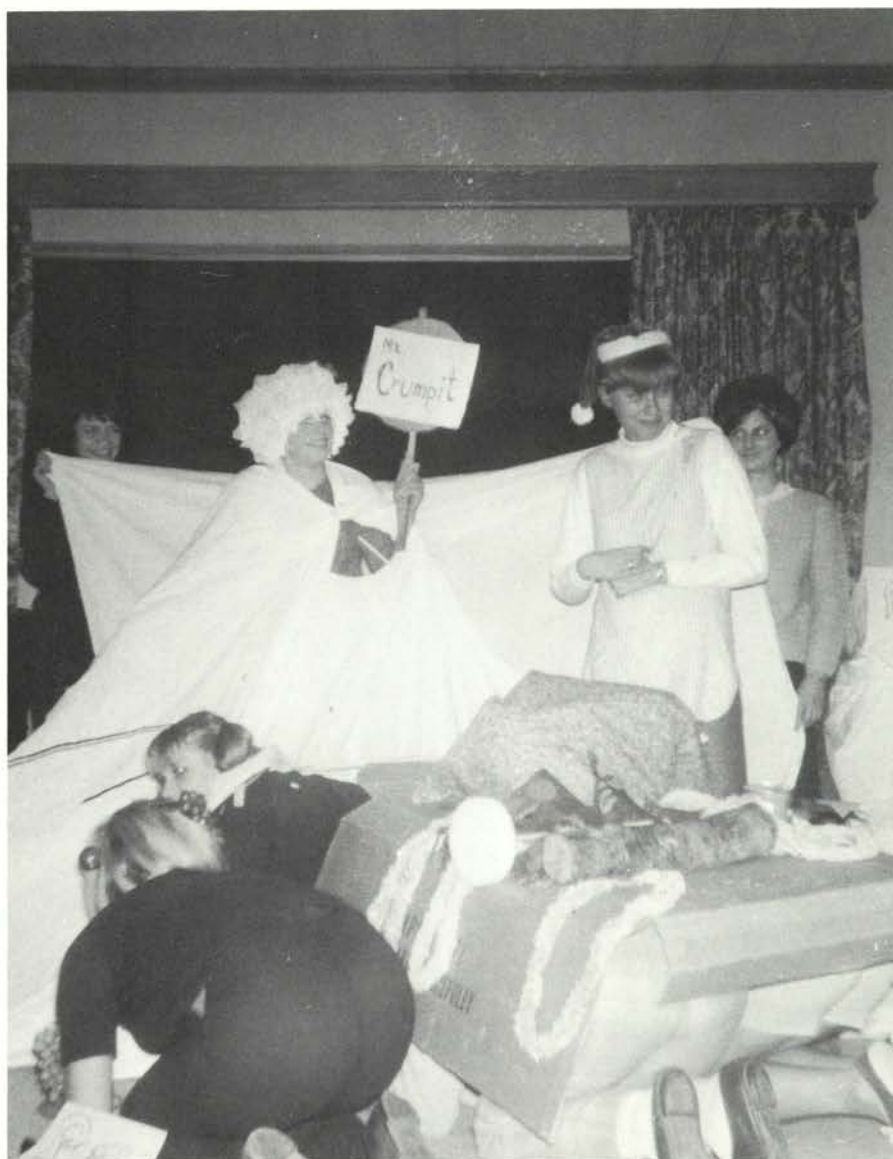



Mary Phillips
President



Mrs. E. Hallgrimson
Housemother



Judy Ayers
Class of '68



Marilyn Cooper



Lois Drummond



Jill Gentry



Kristen Hadler



Sue Kagy



Sandra Kaspari



Sallie Lemon



Cherry Matson



Jan Melvin



Sharon Miller



Margy Mills



Jean Scott

Delta Delta Delta



Linda Shumway



Wendy Tivy



Carol Toombs



Jan Brownell
Class of '69



Vicki Burch



Kathy Carlton



Suzie Hite



Ann Hoffman



Diane Horning



Charleen Johnson



Jane Kennelly



Carol Mauratt



Kay Morris



Sally Norton



Sue Peterson



Debby Reed



Pat Spayde



Debby Sprang



Candy Weaver



Bonnie Yates



Martha Wiley



Alice Beach
Class of '70



Phoebe Clark



Sandra Cresswell



Judy Duerst



Karen Esvelt



Marci Grammon



Dian Guthrie



Linda Herrick

Madelyn Holland

Susan Holmquist

Suzanne Jones

Gayle Poysky

Nancy Shaffer

Jan Simonson

Karen Stahl



Sue Thayer

Susan Thomson

Loretta Todd

Trina Westersund



Cindy Williamson

Nancy Ambrose
Class of '71

Chris Borge

Bobbie Campbell



Sherri Christensen

Barbara Gunn

Sharon Gunson

Carol Haslett



Christine Hoyt

Joleen Jensen

Colleen Knutson

Drue Lawlor



Julie Lomen

JoAnne Longmore

Peggy Makousky

Nancy Maxwell

Sharmon McDuffie

Jane Peterson

Janis Richardson

Mary Sands



Nancy Smith

Margaret Wass

Delta Delta Delta



Delta Gamma



Jean Windedahl
President



Elizabeth Svith
Housemother



Barbara Asmervig
Class of '68



Phyllis Bech



Barbara Carpenter

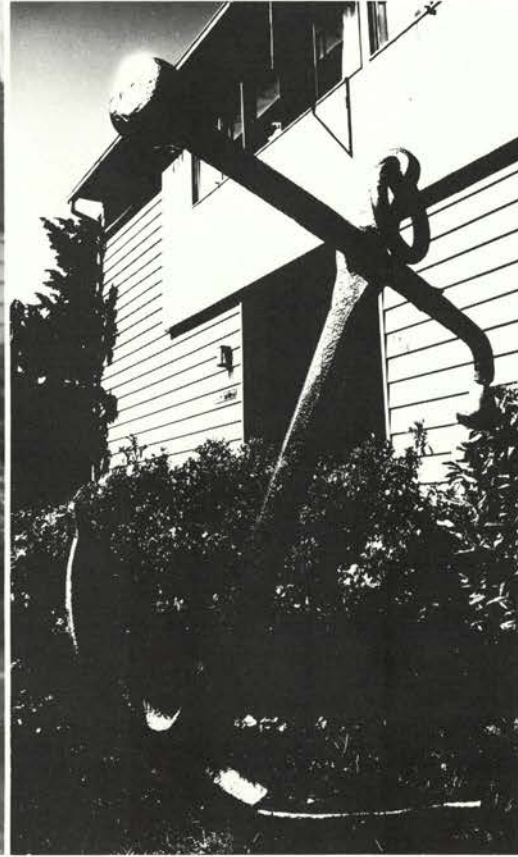

Suzanne Casey



Ann Ericksen



Patty Fitzpatrick



Linda Hess



Martha Hetrick



Carolyn Kirk



Pat McAdams



Joyce Miller



Claudia Mitchell



Suzanne Newman



Lori Oliver



Jean Ransom



Margaret Ann Schwabe



Barbara U'Ren



Sheryl Whipple



Carol Boise
Class of '69



Lolita Carl



Christine Cooper



Mary Kay Crisp



Jean Elkins



Sue Fox



Pam Hutchinson



Bonnie Kriens



Judith Lambert



Beverly Loomis



Janet McCornack



Jean McDowell



Betty Moss

Tami Oberson

Ann Poling

Kris Tonn

Mary Jo Vaughn

Linda Vladimiroff

Christy Weatherill

Debbie Wells



Linda Wilson

Jody Boothman
Class of '70

Chris Fitzgerald

Lynn Flomer

Molly Forrest

Kristina Fredrickson

Rebecca Hemphill

Susan Henry



Claudia Iler

Barbara Jenness

Arlee Jensen

Linda Lanser

Teresa Marks

Susan Niles

Kathleen Ogle

Poole Rosemary



Suzanne Ricard

Patricia Silven

Carol Sinnhuber

Sandra Steen

Sarah Ashford
Class of '71

Delta Gamma



Rebecca Bent

Dianna Chinn

Sharron Collins

Linda J. Davis

Patricia Fisher

Francine Fitzpatrick

Molly George

Judith Hanson



Joy Hattenhauer

Susan Hurd

Karen Iler

Wendy Kidder

Roberta Long

Leslie Morgan

Patsy Moss

Patricia Murfee



Melanie Perry

Lynn Rossiter

Lindsey Stevenson

Sonna Swauger

Sarah Wales

Linda Wanamaker

Susan Weatherly

Molly Westling



Nancy Brand
President



Mrs. Mary Hutchins
Housemother



Jan Binkley
Class of '68



Barbara Brendinger



Cathy Crow



Pamela Flankey



Lynne Hallstrom

Gamma Phi Beta



Robbie Hamel



Marylee Hansen



Susan Harn



Judy Holden



Susan Howells



Pamela Lundgren



Maryl Metheany



Mary Pearce



Joanne Speckhart



Mary Jo Stopp



Janet Bentz
Class of '67



Linda Cass



Marie Crow



Dee Ann Gibson



Judy Harding



Gay Heegler



Susan Howell



Debra Kennedy



Kathy Kilpatrick



Ginny Kletzer



Barbara Kyle



Nancy Lillig



Celia Markman



Ginny Montag



Kristine Paulson

Joan Sexton

Connie Slocum

Dian Wahl

Susan Woerndle

Linda Adkisson
Class of '70

Connie Behurst

Carolyn Boyd



Barbara Brown

Sylvia Depenbrock

Susan Ferguson

Linda Fredrickson

Pamela Hewlett

JoAnn Huycke

Mary Kendall

Linda Lewis



Christine Lindauer

Laura Lockhoven

Marylee Nester

Linda Paulson

Gamma Phi Beta



Kristine Pearson

Jackie Peterson

Peggy Prosser

Nancy Riches



Jill Rinderknecht

Linda Taylor

Marilyn Wade

Barbara Anderson
Class of '71



Patricia Andrew

Cynthia Charley

Marilee Beckley

Grace Gardner

Merlene Hanscam

Marta Heffner

Kathleen Heimberger

Kay Hughes



Susan Kuzmanich

Margo Ritchie

Barbara Schamburg

Cynthia Stretch

Nancy Walsh



Judith Anderson
President

Mrs. E. H. Cochran
Housemother

Kay Brown
Class of '68

Mary Cheney



Nancy Clifton

Judith Griswold

Susan Hess

Joan Lasselle



Judith Martin

Susan Mullaney

Lynda Rummell

Carol Burroughs
Class of '69

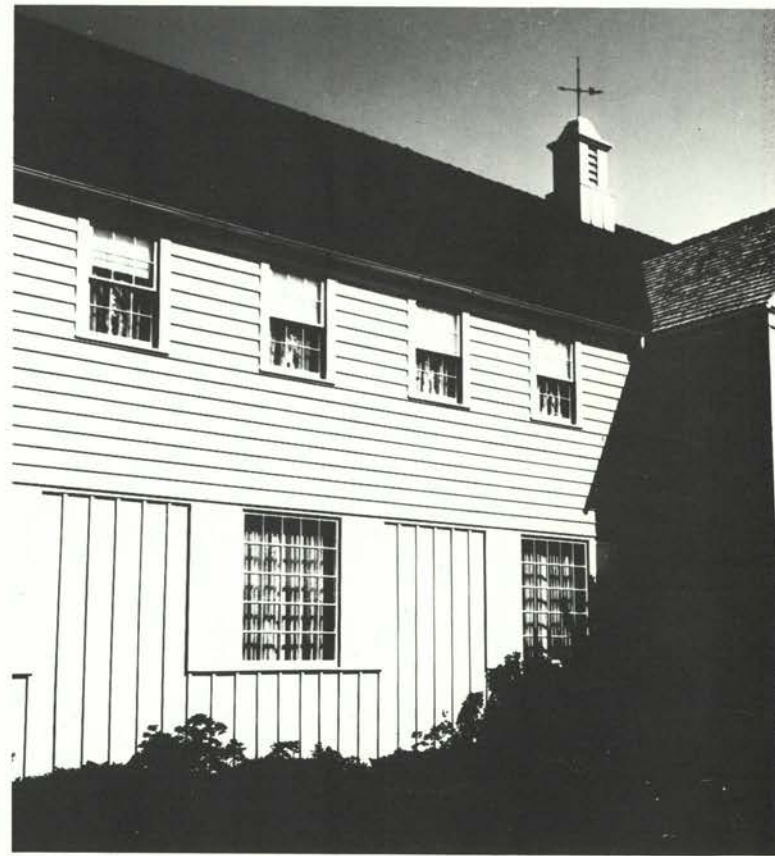

Kappa Alpha Theta



Julie Collins

Joanne Cunningham

Jane Fahrer

Janice Highland

Pamela Japel

Francis Johnson

Kathleen McCleary

Merrily McCoig



Colleen McKeel

Julaine Olsen

Melinda Ross

Meridith Scheiber

Patricia Seidl

Toby Todd

Elizabeth Turner

Janis Williams



Janice Baardson
Class of '70

Nancy Battalia

Melinda Calkin

Georgiana Calley

Helen Clary

Julie Gaumer

Gayle Harrison

Molly Hoover



Susan Huddleston



Janice Jessup



Jeanne Kennedy



Debra Lehl



Mariellen Lorenz



Linda Loucks



Chris Matteucci



Diane McCallum



Margareta Miller



Janice Montgomery



Patti Petruzelli



Kristel Rydman



Martha Snyder



Caryl Stevens



Caroline Stupp



Barbara Thompson



Wendy Thompson



Terri Tibbutt



Erica Wagner



Jane Wimberly



Leslie Brown
Class of '71

Kappa Alpha Theta



Susan Burroughs



Mardel Chinburg



Nancy Clark



Robyn Davis



Jacqueline Derrick



Elaine Eioranta



Susan Erickson



Charlotte Feary



Marla Grammon



Katherine Hancock



Jean Kelsey



Kathleen Kerr



Kathy Lidstrom



Charlotte McLeod



Marilyn Mellenthin



Marcia Pearmine



JoAnn Quale



Sheri Sauter



Dee Ann Schaumberg



Jane Shaw



Patricia Swindley



Deborah Wahlquist



Pamela Watson



Christine Wiley



Carol Pepper
President



Avis Bowdish
Housemother



Peg Baldwin
Class of '68



Lynda Davis



Carol Ellingson



Carolyn Green



Jane Lane



Laura Raab

Kappa Delta



Barbara Schild



Barbara Swensen



Margie Bacon
Class of '69



Sharon Cach



Jane Cox



Barbara Crane



Lois Double



Judy Dunn



Lynn Estes



Nancy Fletcher



Judy Harrison



Janis Hodges



Mimi Larsen



Marianne Livesay



Joanne Manning



Janet Miles



Joan Nelson



Helen Pitney



Pat Reynolds



Cheryl Robertson



Betty Russell



Mary Shaw



Sue Spencer



Lynn Triolo



Sharon Bowman
Class of '70



Carolyn Byars



Maxine Byers



Cheryl Clark



Mina Ferris



Cathy Gaylord



Marlene Hansey



Barbara Hobbs



Lynn Hodnett Donna Hummel Kitty Lou Jones Annette Knouff Janet Meyer Liz Moore Karen Olson Leslie Paulsen



JoAnne Price Teresa Sweek Sherry Williams Holly Willing Barbara Beach
Class of '71 Margaret Bikman Susan Bohn Glenna Bruer



Renee Carlson Pat Cirac Carol Cohen Rosie Crawford Claudia Curran Carolyn Field Florence Fischer Jane Gallagher

Kappa Delta



Karen Gillis Jean Herland Nora Holm



Ellen McMurray Sharon Miller Ellen Nichols



Candy Nylander Rosemary Seger Louie Smiley



Kappa Kappa Gamma



Barbara Long
President

Mrs. Jane Brown
Housemother

Phyllis Bolder
Class of '68



Mary Carlin

Sue Cherry

Mary Coman



Kathy Connall

Micki Downie

Tina Floberg



Joan Foote

Linda Hammack

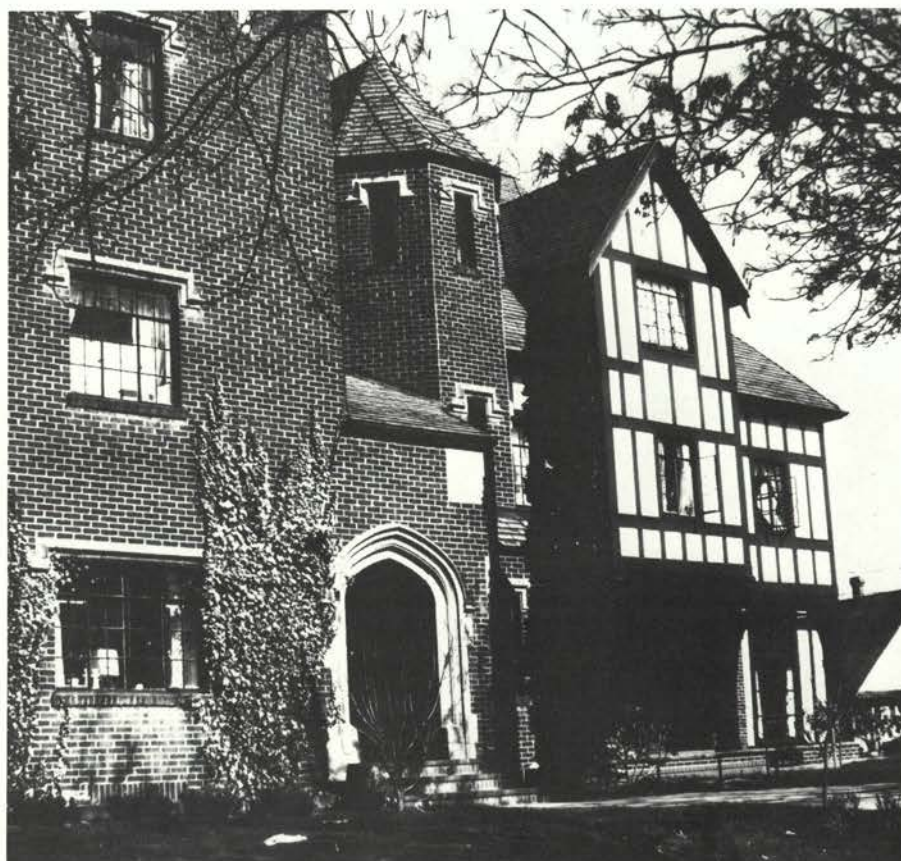

Janet Martin

Gloria Sandoz

Karen Smith

Sharon Wilson

Patti Wilson

Joyce Womack

Glenda Zielinski

Linda Baxter
Class of '69



Sherry Benson

Kathy Blankenburg

Darlene Breveck

Pat Casey

Pat Culbertson

Barbara Davis

Diane Engdahl

Cathy Gebhardt



Joy Guidry

Ellen Guyer

Karen Hatchard

Sherrie Hawkins

Carol Martin

Bobbie Mikkelson

Becky Macy

Maureen Murphy



Candy Patton



Robyn Ronald



Helen Rosenfeld



Sonia Sommers



Kriss Spielman



Muff Stamm



Sally Adams
Class of '70



Sally Aspinwall



Sally Bay



Dana Benkelman



Lee Bjorkland



Sharon Bryan



Leslie Butler



Cathye Creighton



Linda Davis



Carolyn Ericksen



Leslie Fouch



Robin Huffman



Jinny Jacobs



Joan Kline



Mary Kropp



Carolyn Lowe



Donna Pagano



Betsy Patton



Sandy Philippi



Sue Proppe



Janie Robbins

Kappa Kappa Gamma



Cathy Root



Shirley Root



Diane Samuels



Ann Sparling



Janet Bailey
Class of '71



Kathy Butler



Emily Capps



Barbara Danner



Gloria Goetz



Judy Gold



Sue Grantham



Mary Kales



Carolyn Keen



Barbara Livesay



Mary Martin



Christine Mikkelson



Pam Powell



Chris Pretzinger



Gayle Ronne



Pam Shearer



Sue Dee Schlosser



Judy Walter



Jennie Walters



Edna Zielinski

Pi Beta Phi



Linda Albertson
President

Mrs. Nina Gregory
Housemother

Francene Anderson
Class of '68

Kay Bekooy

Barbara Clunie



Pamela Culley

Lynda Cummins

Dorinda Daggett

Joan Elliot

Janet Field



P. K. Hardenburger

Marilyn Hill

Susan Hufford

Leslie Longfellow

Patricia Palmer



Glenna Purvine

Sally Reed

Susan Root

Susan Sherwood

Susan Thompson

Cathy Wilson

Margarita Yraguen

Karen Brooks
Class of '69



Janie Childs

Colleen Colleary

Cheryl Copeland

Carolyn Coyman

Janet Kerr

Kathy Lowery

Marilyn Mackin

Nancy Oldfield



Nyna Payne

Nan Reinhorn

Lou Ann Reiten

Robin Risley

Janet Steele

Ruth Ann Stephens

Terry Terriere

Virginia Walling



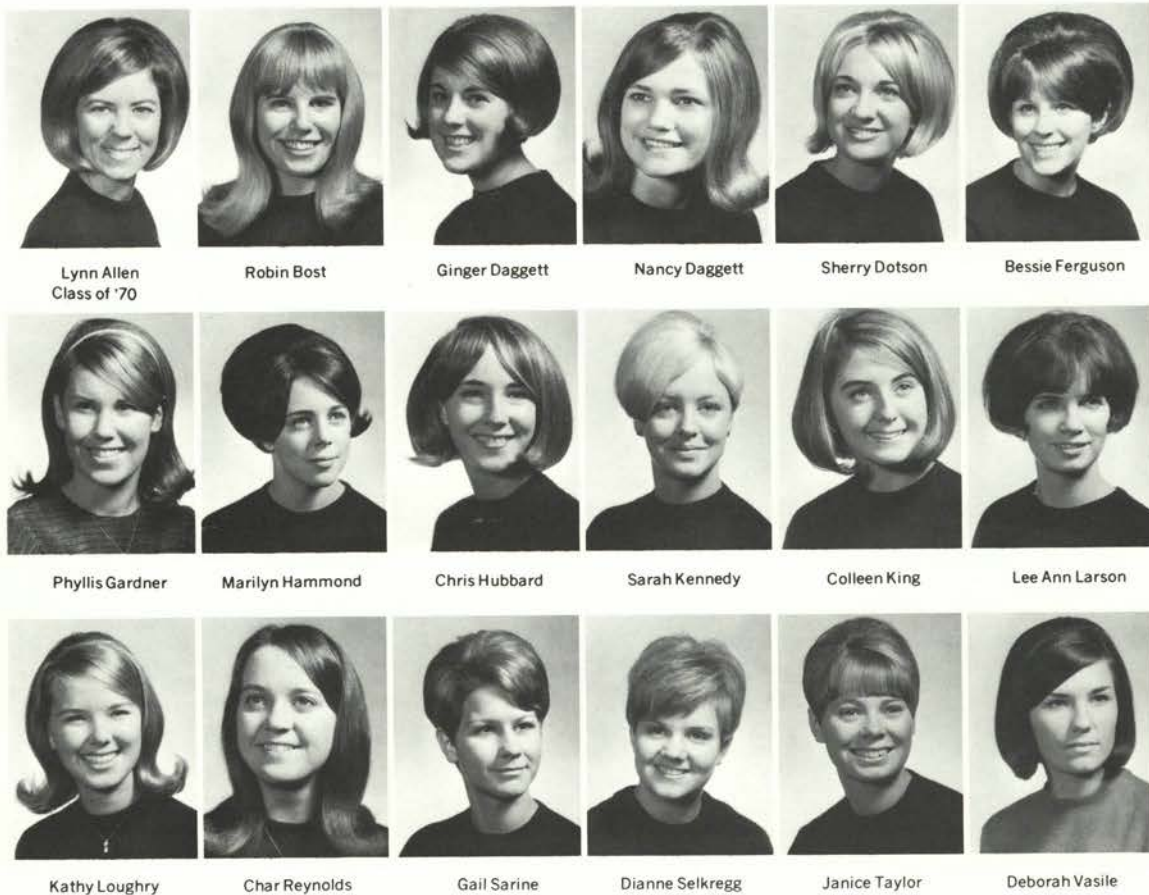

Lynn Allen
Class of '70

Robin Bost

Ginger Daggett

Nancy Daggett

Sherry Dotson

Bessie Ferguson

Phyllis Gardner

Marilyn Hammond

Chris Hubbard

Sarah Kennedy

Colleen King

Lee Ann Larson

Kathy Loughry

Char Reynolds

Gail Sarine

Dianne Selkregg

Janice Taylor

Deborah Vasile

Pi Beta Phi

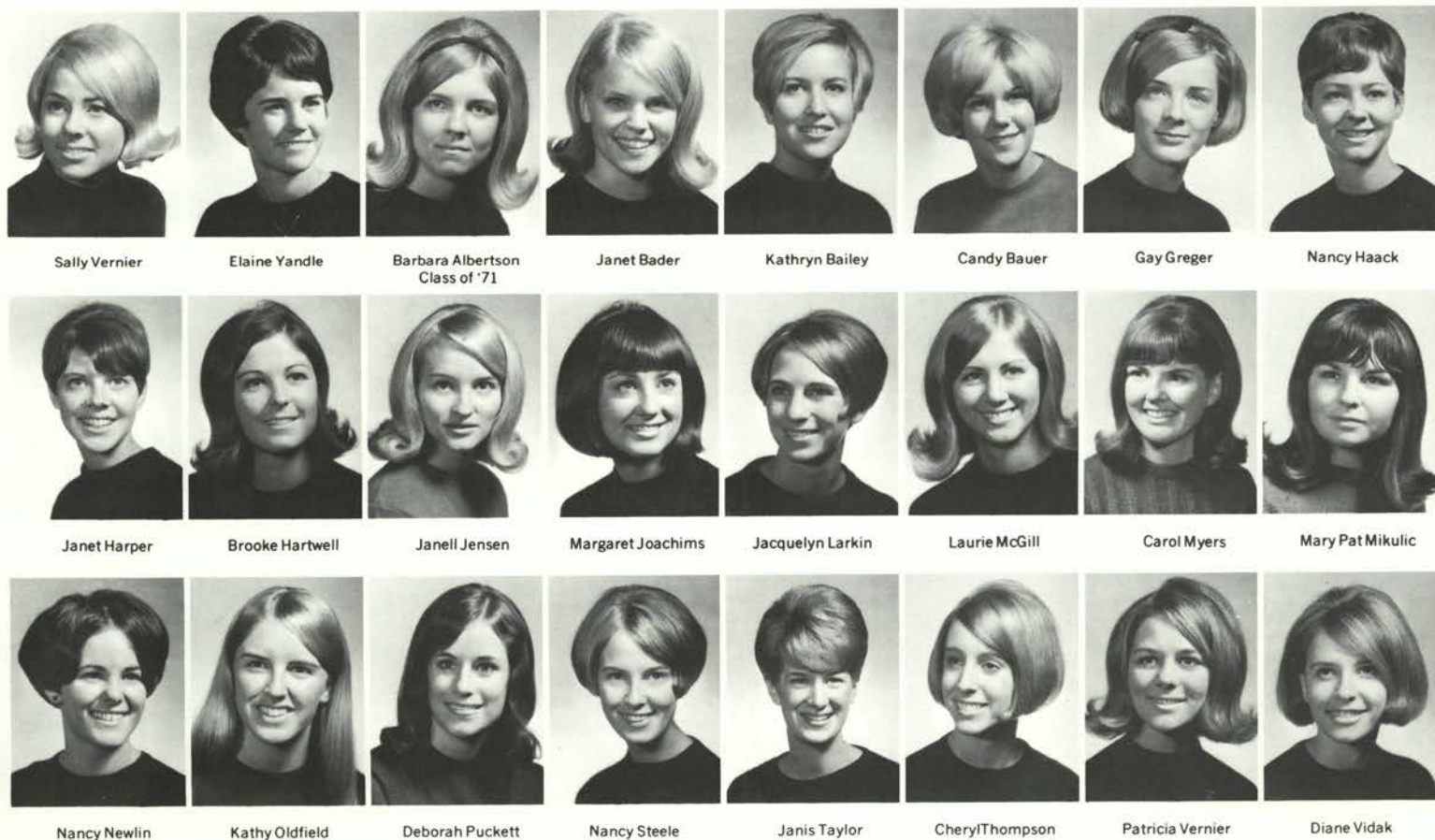

Sally Vernier

Elaine Yandle

Barbara Albertson
Class of '71

Janet Bader

Kathryn Bailey

Candy Bauer

Gay Greger

Nancy Haack

Janet Harper

Brooke Hartwell

Janell Jensen

Margaret Joachims

Jacquelyn Larkin

Laurie McGill

Carol Myers

Mary Pat Mikulic

Nancy Newlin

Kathy Oldfield

Deborah Puckett

Nancy Steele

Janis Taylor

Cheryl Thompson

Patricia Vernier

Diane Vidak



Jill Izett
President

Mrs. Elizabeth Hamilton
Housemother

Bonnie Brindley
Class of '68

Roberta Crews

LouVina Dieffenbacher

Julie Ebert

Barbara Grant

Juli Heath



Diana Holt

Jean Hopeman

Zoe-Vonna Palmrose

Susan Ramirez

Martha Schwab

Sandra Scott

Laurele Simpson

Carol White



Kathy Wolfe

Gail Zivna

Vicki Corn
Class of '69

Betty Curtis

Cindy Dahlman

Ginny Dodd

Sigma Kappa



Cindy Estoup

Nicki Fredrickson

Kathy Henderson

Carolyn Henrichs



Toby Levy

Nancy Lincoln

Margaret Marks

Sue Mercer

Cheryl Osterberg

Marie Rodgers

Sue Rohrbough

Barbara Ross



Mardean Sieg

Kay Sneed

Marla Whitson

Nancy Widick

Lori Aldrich
Class of '70

Char Bates

Vicki Bloodgood

Lulu Fritz



Bonnie Goulding

Charlotte Haddan

Linda Hippe

Beate Johnston

Sue Jones

Linda LaClair

Lynda Lockard

Patricia McMullen



Sigma Kappa



Sandy Moore



Leslie Morrison



Sue Peters



Joan Reynolds



Gayla Schamburg



Teri Smith



Carol Speidel



Jacque Walline



Margie Wilder



Dee Williams



Katherine Bailey
Class of '71



Laurie Barcus



Jaci Bescup



Janet Cate



Chris Catlin



Tana Finch



Suzanne Heisler



Linda Lindell



Kathy Maddox



Sue Morgan



Maralee Murray



JoAnne Myers



Nancy Niemuth



Chris Nyberg



Cathy Roper



Nancy Scott



Chris Seaberg



Nancy Smith

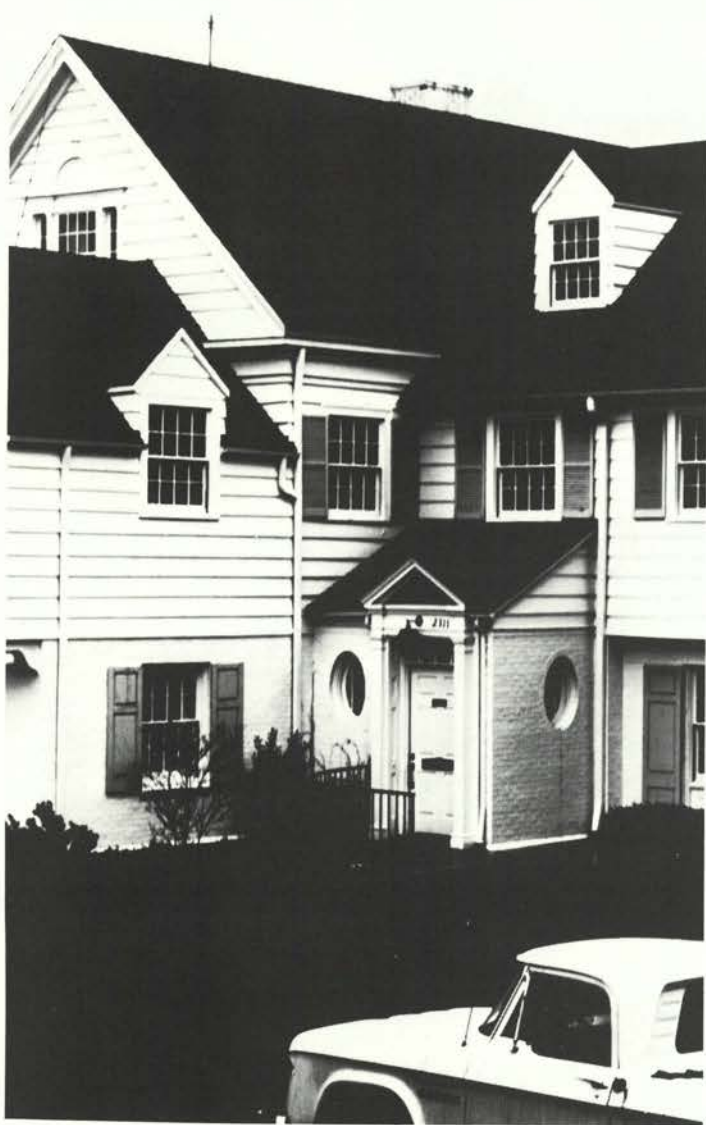

Delta Zeta



Cathy Beckley
President



Mrs. Helen Lucas
Housemother



Donna Gullede
Class of '68



Cynthia Henderson



Diane Burke



Kathleen Dahl



Kristin deLancey



Janet Barrett
Class of '69



Joan Danilson



Brenda Farrell



Kristine Jarvis



Virginia Malen



Diann McFarland



Sharon Morgan



Marcia Morley



Judith Oldright



Sharon Spring



Takiko Takeda



Dianne Tipton



Linda Anderson
Class of '70



Sherry Brazda



Jane Brown



Cynthia Hughes



Susan Keller



Donna Kettler



Sharon Koecke



Jody Larkin



Marcia Mink



Sue Bayles
Class of '71



Dianne Beane



Joyce Davis



Jill Engstrom



Robin Johnson



Pam Neely



Martha Scott



Susan Steele



Linda Seegmueller

Zeta Tau Alpha

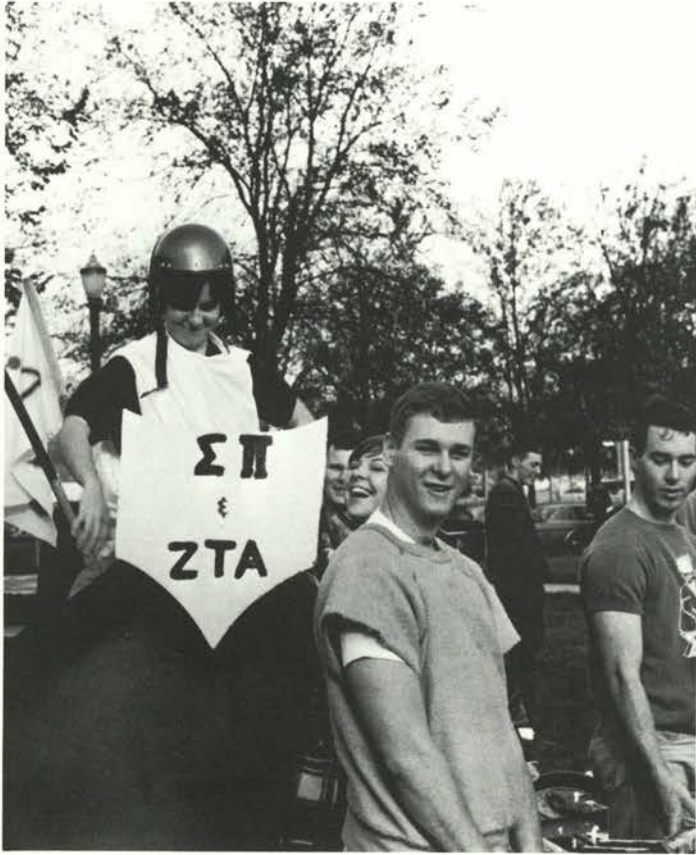

Myra Belnap
President



Mrs. Ringwald
Housemother



Meg Fowler
Class of '68



Judy Kieff



Marilynn Stanfield



Reni Bever
Class of '69



Linda Durr



Nicki Terriere



Terry Franklin



Nancy Ross



Nancy Buffam
Class of '70



Linda Chance



Leslie Hall



Gwen Ball
Class of '71



Kathy Doyle



Debbie Hunt



Holly Johnson



Patricia Manley

FRATERNITIES





Peter C. Krok
President

Mrs. Alberta Rice
Housemother



John R. Heinz
Class of '68

W. S. Kirby Hong



David W. Johnson

Clay R. Kelleher



John D. Lytle

Rocky T. Toyama



Alpha Kappa Lambda



Tim R. Brandenburg
Class of '69

John M. Kellogg

John V. Ligon

Steven C. Richardson

Steven C. Ross

Edwin D. Stevens

John R. Barber
Class of '70

Roland D. Berg



Steven J. Hathaway

David L. Howard

Robert E. Murray

Allen T. Pierce

James Short

Theodore L. Vandehey

James L. Anderson
Class of '71

Hunter K. Birkhead



Robert W. Blue

James C. Green

Thomas E. Heinz

Lon L. Hunt

Steven A. Rittierodt

William J. Smith

Peter T. Summersett



Acacia



Clifford Evarts
President



Bertha Johnson
Housemother



Norris Brown
Grad. Student



Mark Barber
Class of '68



Duncan Brown



Jerry Burgess



Abdul Diwan



Jerry Hildenbrand



John Hisatomi



Stanley Kayser



Dave Mack



Craig McKibben



Larry McReynolds



James Nichols



William Nichols



Everett Nishikawa



Randy Quadros



Steve Sakauye



Harry Sigworth



Paul Tamura



Edward Anderson
Class of '69



Barton Brown



Stephen Downs



Larry Hartnell



Collis Huntington



Allan Hytowitz



Lloyd Johnston



Garry Kargel



Ronald Leonard



Kenneth Manske



Michael McGee



Frank Miller



David Neale



Bruce Noble



Dennis Rasmussen



Jay Thomas



Thomas Unternahrer



Fred Vincent



Michael Vonderahe



Jack Wolcott



David Zier



Steven Barron
Class of '70



Richard Bernard



Douglas Boleyn



Gregory Bowman



William Drorak



Glenn Eaton



Robert Freund



James Harris



Monte Haynes



Eric Hurlburt



Duane Iversen



James Jackson



Allan Lau



Randy Morgan



Jerry Nagae



Floyd Oar



James Routt



Stephan Runge



David Serell

Acacia



Tom Straughan



Charles Zemanek



Michael Armstrong
Class of '71



James Bigej



David Carpenter



Thomas Cutting



John Gruher



Charles Hammond



Galen Itami



Randall Kirwin



Walter Powell



Dwight Sigworth



Dean Trotter



Ronnie Tsukamaki



Craig Turner



Alpha Gamma Rho

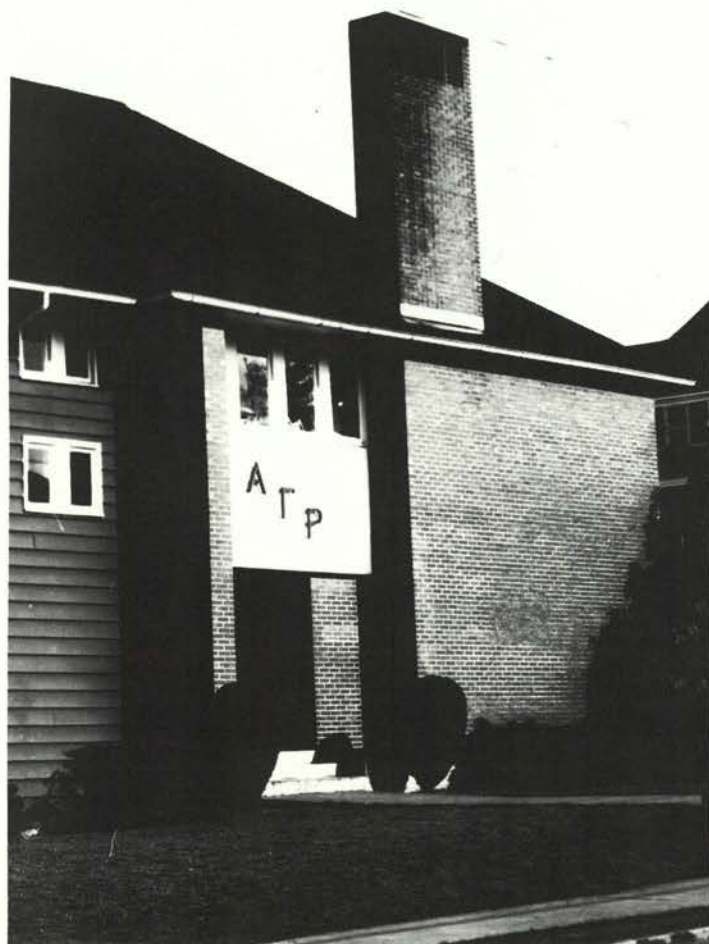

Russ Bowman
President



Mrs. Verda Norris
Housemother



Mike Kolosseus
Grad Student



Robert Crawford
Class of '68



Robert Evans



Mike McCormick



Willis Meeuwesen



Tom Preuette



Roger Skoe



Bruce Belt
Class of '69



Steven Dube



Wayne Evans



David Hanson



Richard Irish



Mike Lehman



Ray Ralonde



Philip Reister



Richard Candland
Class of '70



Gary Carlson



Richard Griffey



Richard Haynes



Chet Houser



Mike Johnson



Richard Kirkham



Randy Lau



Lynden Nicholson



Jerry Obendorf



Keith Pumphrey



Kenneth Shrum



John Slater



Kent Smith



Mark Smith



John E. Thomas



Greg Taylor



Dan Wilson



Dwight Wrolstad



Milton Bartholemew
Class of '71



Rodney Beck



Richard Beitel



Bill Endicott



Tom Horner



Ron Iff



Alpha Gamma Rho



Gary Johnson



George Lanning



Martin Leunberger



Kenneth Meeuwsen



Kent Searles



Ron Stevens



Herb Stoddard



Jack True



John Wickland

Alpha Sigma Phi



Michael Delk
President



Mrs. E.M. Horgan
Housemother



Richard Davis
Class of '68



Michael Holmes



Rick Marrow



Burton McNeal



David Selby



Stanley Schmokel



Conrad Tolson



Eric Anderson



Thomas Beck



Larry Boeck



Roger Harr



Philip Johnson



Michael Larkin



Richard Lee



James McCoy



Charles Payne



David Place



Alan Polachowski



John Sloan



Michael Spencer



Richard Smith



Steven Stewart



Alan Stonewall



Kenneth Wales



Charles Behr



James Chapman



Ronald Flower



Ronnie Huggins



Francis Meshelle



Robert Milne



Floyd Moore



Ronald O'Neal



James Red



John Robertson



James Sims



Elroy Aleshire
Class of '71



William Bagley



Edward Biles



James Bronson

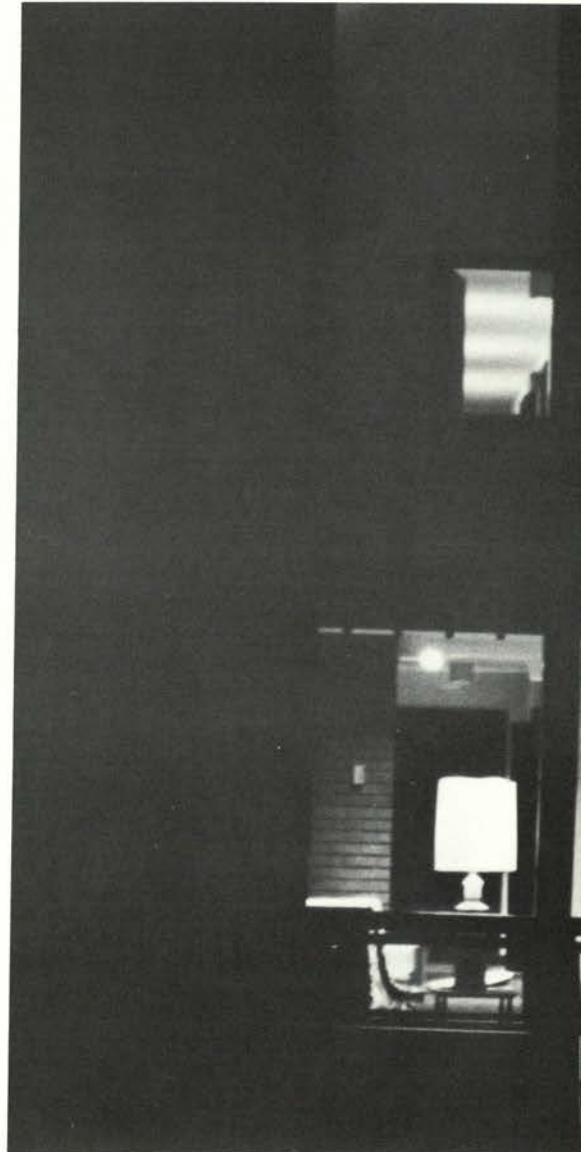

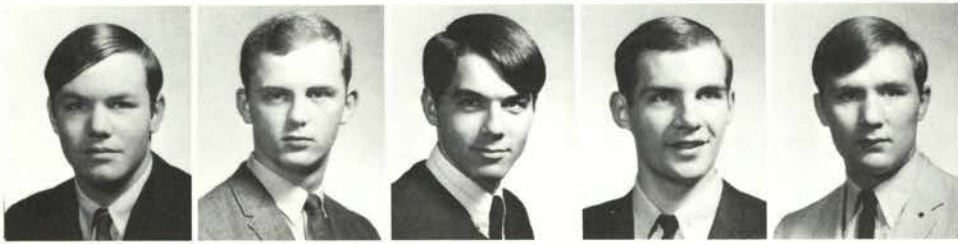

James Bunting

Neal Butler

Larry Durdell

Charles Encell

Gerald Fitzpatrick



Bernard Gillespie

Fred Kamph

David Knoll

Dave Marks

Charles Porter

Alpha Sigma Phi



Jim Rastorfer

Randal Scott



Mike See

Richard Seiwert



Glenn Stricklin

Gary Voth



Larry Westberg





William Wiley
President

Mrs. Ruth Longfellow
Housemother

Jack Banks
Class of '68

Michael Jackson

Sheldon Leachman

Harold Morgan

Russell Taylor

Forest Andrist
Class of '68

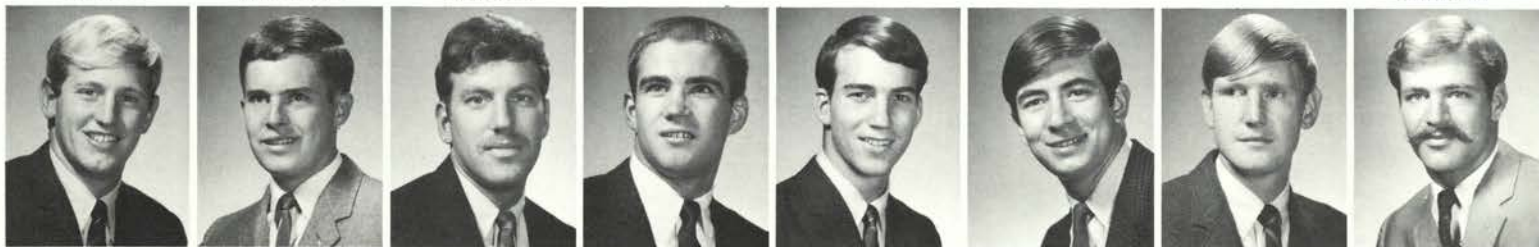

Mitchell Boyce

Ward Conger

Lawrence Gagnon

Gary Groff

Jack Leary

Steve Nelson

Bruce Wade

Thomas White



Jack Woll

Samuel Bauer
Class of '70

Kimberley Baxter

Bruce Berger

Michael Bode

Tracy Bonney

Forrest Brandeburg

Richard Burgraff



Thomas Catlow

Darrell Cross

Carl Dodge

Gordon Hillyard

John Hughes

John Kuhl

Timothy Malagon

Rodney Ross

Alpha Tau Omega



Steven Smelser



James White

Ronald Wick

Steven Baker
Class of '71

David Boller

David Cole

Richard Davis

Boris Efron

Kirk Harkness



Brian Harwood

Roger Hokanson

Michael Jordan

David Kalstad

David Knott

David Kronsteiner

John Leabee

Wayne Lucke

Alpha Tau Omega



Thomas McGowan

Kenneth McKay



Tom Moe

Christopher Murphy

Ronald Newbry

Eric Olsen

Jorn Olsen

Harvey Pfenning

John Prince

Philip Pohl



Chuck Rauw

Michael Russell

Douglas Sharp

Stanley Smith

Michael Thompson

Lawrence Wiles

Robert Wilson

Frank Wolfe

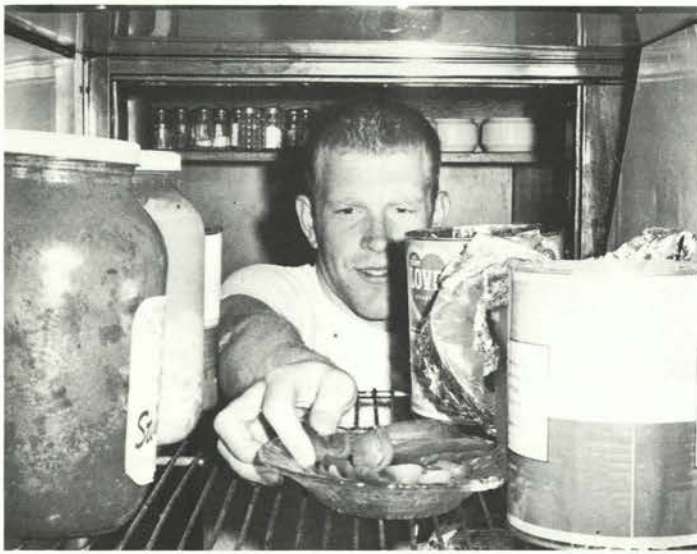

Beta Theta Pi



Michael Gaulke President Mrs. Stewart Dinwiddie Housemother Patrick Connolly Class of '68 Craig Eisenbeis

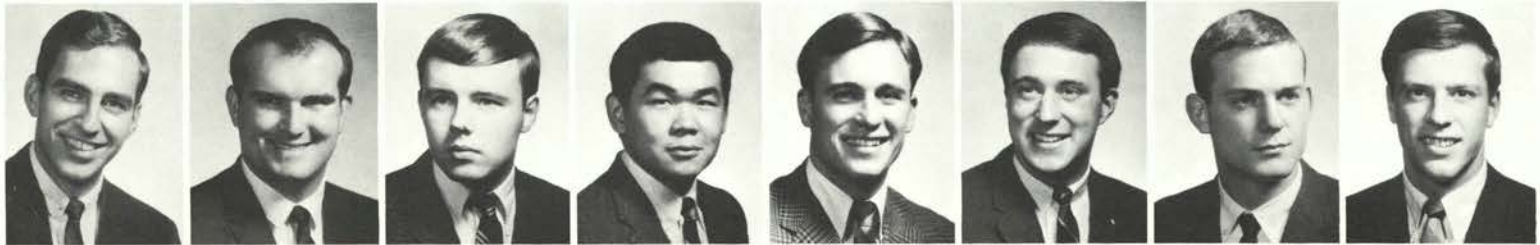

Michael Epeneter Roger Hamlin Robert Naylor Jerry Ota Nelson Sanesi Dennis Tower Douglas Wachsmuth Donald Archer Class of '69



Laurence Austin Donald Bransford John Brown Stephen Buss Dale Ebel Terry Esmay Mike Hall Mark Hanson



Dan Hawkey Thomas Herburger Stanley Johnson John Kearney Douglas Moran Richard Quackenbush Richard Ralls Douglas Robertson



Steve Smith David Stromquist Nicholas Utzinger Louis Wachsmuth Carl Walker Robert Atkins Class of '70 Sheldon Barker Gregory Barnes



William Brewer Reginald Bruss Rodney Cardoza Dennis Dunning Robert Erb Grant Feusner Thomas Gaulke Stephen Gassner



Richard Gibson Robert Grim Richard Hagedorn Garth Huffaker Joseph Lever James McDonald William Puckett Dennis Snodgrass



Jon Turnler Michael Vaughan Donald Wiesner Van Williams Stephen Asher
Class of '71 Randall Boone James Culbertson Mark Fischer



Richard Francis Harold Hanson Duane Higginson Donald Holden Stephen Hoyt Gregg Hughes Gregory Hulbert Craig Jolley



Robert Jones Rusty Kellogg James Kirby James Knowles



Christopher Meyer Jack Peterson Eric Peterson Michael Roth



John Ruddick Martin Schmidt Jerald Schulmerich Robert Schram



Roger Shioishi Lee Roy Shults John Wilson

Beta Theta Pi

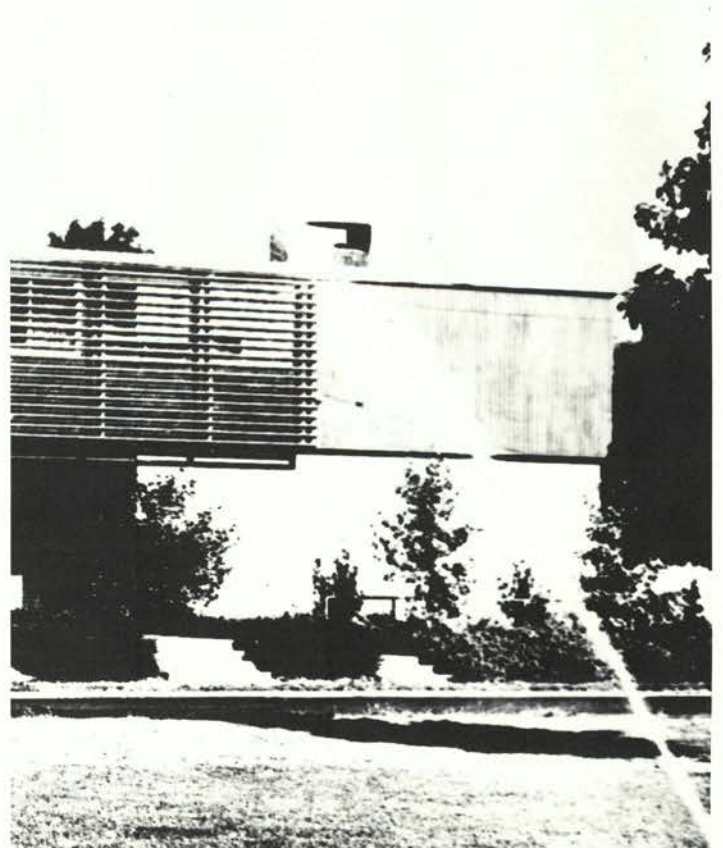

Chi Phi



Greg Applen
President



Mrs. Agnes McDonald
Housemother



Murrit Davis
Class of '68



Joel Loeffler



Bill Moir



Paul Shaber



Roger Vlach



Richard Anderson
Class of '69



Art Brown



Art Cooper



Bolton Davis



James Engiles



Ron Ferguson



Jerry Francis



Dale Greenley



Roger Gray



Greg Janes Tom Lauderdale Mark Milne Mark Rader Rob Roeder Dick Russell Henry Sterns Chuck Vincent



Robert Praegner Dale Bailey Class of '70 Jeff Berg George Chappell Zack Fisher Richard Fukuda John Josephson Paul Larson



Mike Manson Joseph Perry Richard Rehfeldt Dave Albin Class of '71 Steve Alexander Rich Barlow James Barnes Harry Cool



Tom Elbersen Jerry Forty Don From Rich Gordohn Robert Grammer Ron Grantz Len Hainz Ken Hansen



Mike Hellburg Ed Johnson Joe Laraway

Chi Phi



Greg Lathrop Myron Lee Tracy Lyons Gary Main William Manning James Marsh Mike McWilliams Cliff Munson



Richard Nichols John Nozaki Ken Oar Dave Richey Ken Roth Gerald Rowan Duane Sickert Steve Warren

Delta Chi



Monty Kershner
President

Mrs. Elen Guth
Housemother

Fernando Andrade
Class of '68

Michael Brinkley

Stewart Brown



David Krumbein

Creighton Reister

David Courant
Class of '69

Jack Dalton

Daniel Duncan

Steven Eubanks

George Hull

Steven Hursh

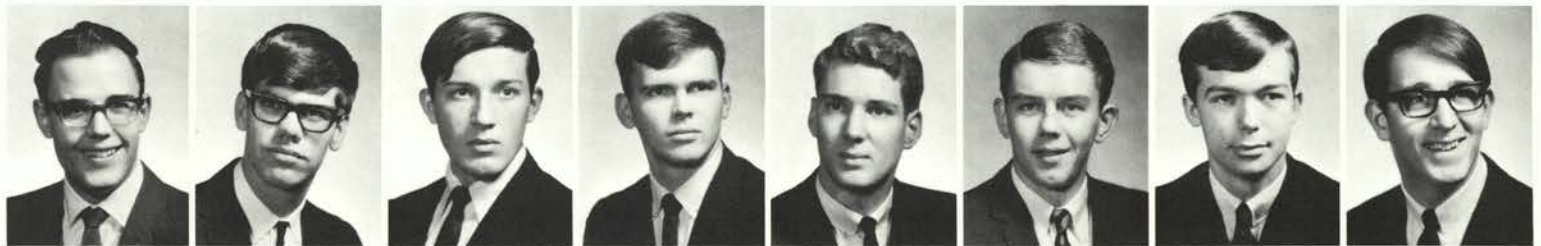
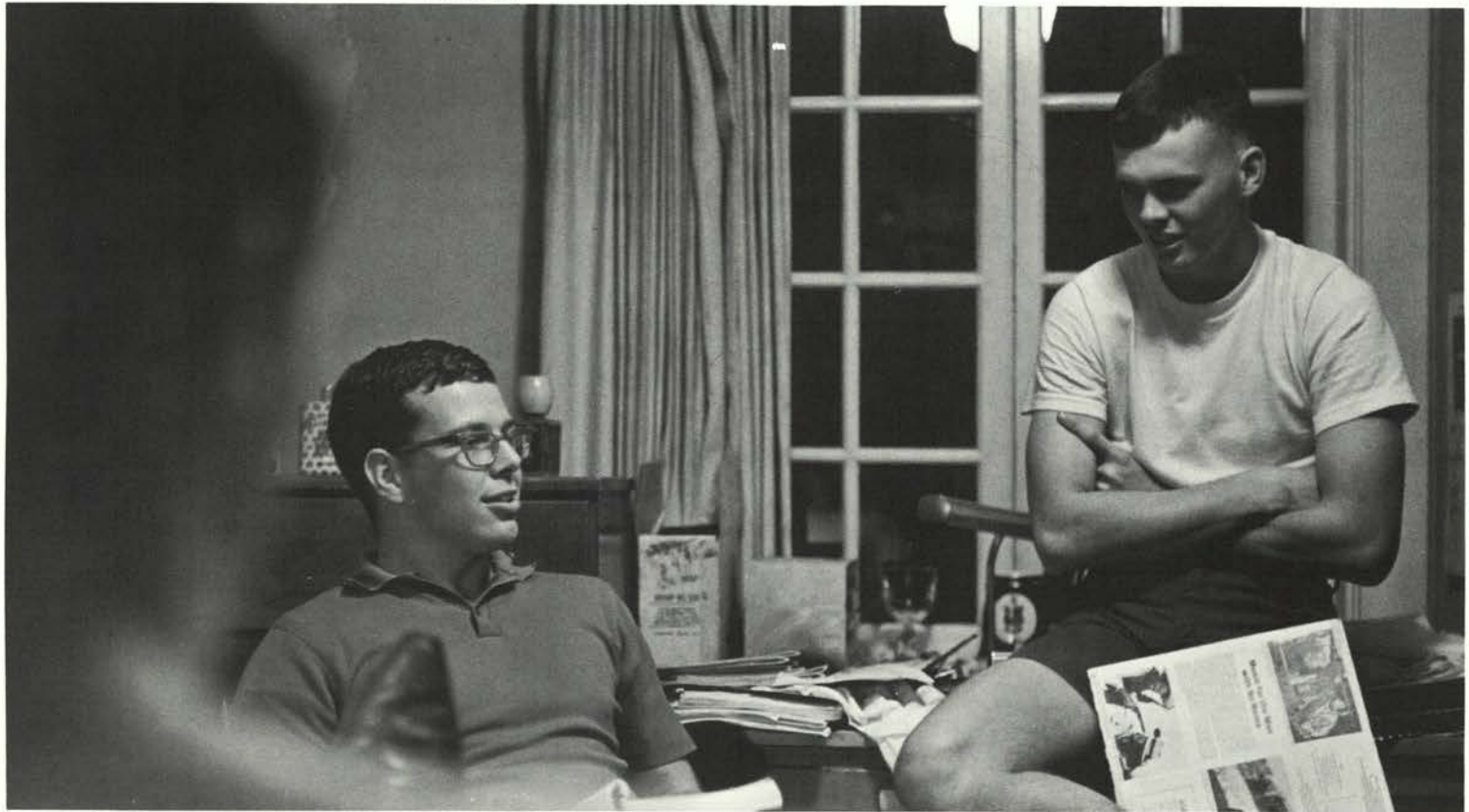

Lester Wilson

Roy Anderson
Class of '70

Paul Chudzik

James Coakley

Paul Mitchem

Mark Sandvik

Christopher Shibley

John Subert



Bruce Wiedemann

Larry Determan
Class of '71

Ken Knutsen

Larry Lathrop

Bruce McCredie

Keith Paulson

Rodney Phillips



Frank Woodliff President Mrs. Marguerite Parsons Housemother David W. Buckleair Class of '68 Thomas A. Gates James S. Hornshuh Warren L. McReynolds Larry R. Steele Ronald A. Suchanek



Richard H. Sugimura Kenneth J. Svoboda Henry C. Anderson Class of '69 William C. Dejager William A. Dryden, Jr. Anthony B. Follett Allen R. Heinonen Thomas B. Leatherwood



William G. Lee-Warner Paul M. Meiners Roger Nicholson Herbert D. Sims Renner H. Winston Samuel M. Brown Class of '70 George T. Foshee Gary Gubser

Delta Sigma Phi



Stanley Heard John M. Hillis Herschel C. Sutter Class of '71

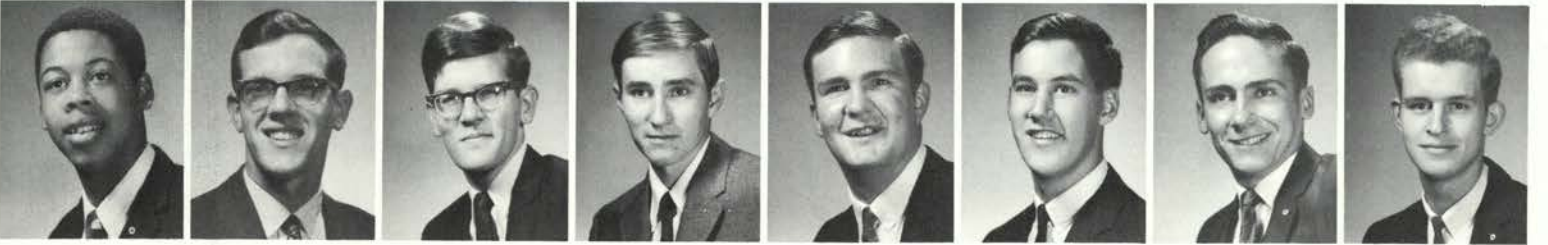

Joseph Bowman Mark Durrell Keith Ehrensing Stephen Gossman John Griffin Fred L. McNaughton, Jr. Dennis Reynolds James Rowe



Steven Sellberg Gene Shearer Bill Smead Dana Sorum Allen Todd Alan Tomita Jim Vannice Robert Whealey

Delta Tau Delta



Michael Vollmar
President

Mrs. Margaret Brown
Housemother

Gary Allen
Class of '68

Alan Bellanca



Robert Burr

Jon Greene

Ron Jorek

Andrew Leisinger



Tony Quinn

David Riley

Grant Schroeder

John Randolph Sell



Brian Stecher

Michael Taylor

Wilmar Williamson

Scott Abdon
Class of '69

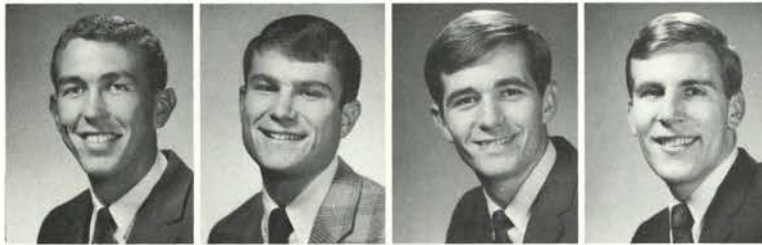

Clifford Bradshaw

Craig Cooley

Jonathan Gray

Walter Randy Kosich



Robert Larsen

Jack Lautenschlager

Robert Scott Lerfald

Dale MacHaffie



Mike Marr

Jerry Reeves

Richard Shimomura

Steven Sibley

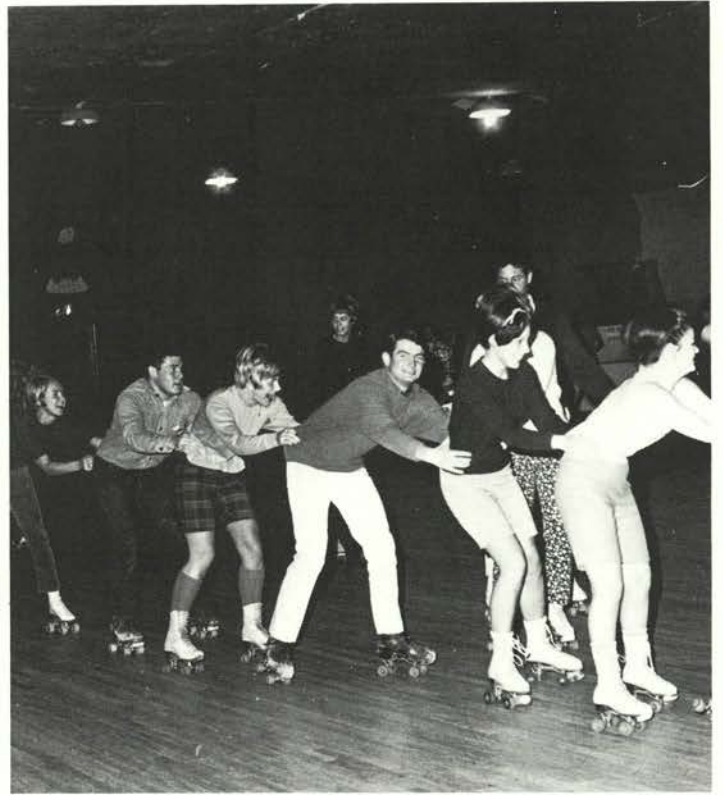



Russell Tennant

Jon Blackman
Class of '70

Michael Brown

Michael Calef

Robert Haggart

Ed Hall

Robert Johnson

Michael Kalman

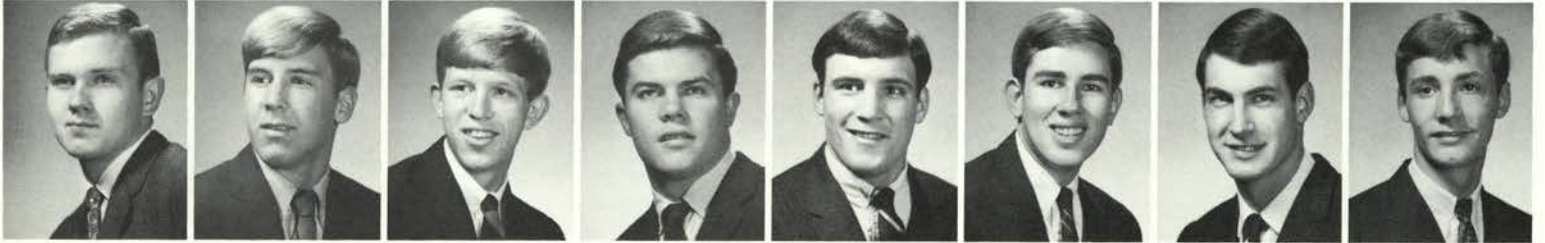

Eric Larsen

Jeffrey Leinasser

Lawrence Miller

Gary More

James Proffitt

Jerry Romiti

David Rossman

Bradley Alleman
Class of '71



Gregory Anderson

David Arnold

Jack Bjork

George Michael Black

James Doyle

Mark Edy

James Field

Bob Finn



David Frazier

Thomas Gardiner

Stephen Gaylord

Gregory Havelly

Donald Mason

Michael Sullivan

Robert Taylor

Michael Walsh



Delta Tau Delta



David Wangness

Eric Westphal



Glen White

David Witzleben

Delta Upsilon



John Pynch
President

Mrs. Barbara Ware
Housemother

Jim Abrams
Class of '68

Kelly Bacon

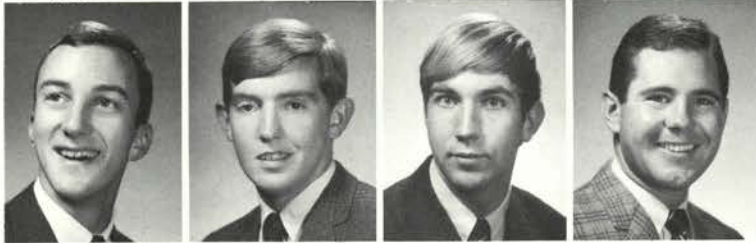

Ray Bonesteel

Gary Bigham

Dave Dewit

Rod Donovan



David Loney

Greg McMurdo

Ron Olson

Willard Pear



Scott Powell

Terry Smith

Mike Winger

James Wise



Greg Amsberry
Class of '69

Mark Bennett

John Blackledge

Tom Hammer



Donald Laird

Jon McCormick

Phil Olson

Bill Sullivan

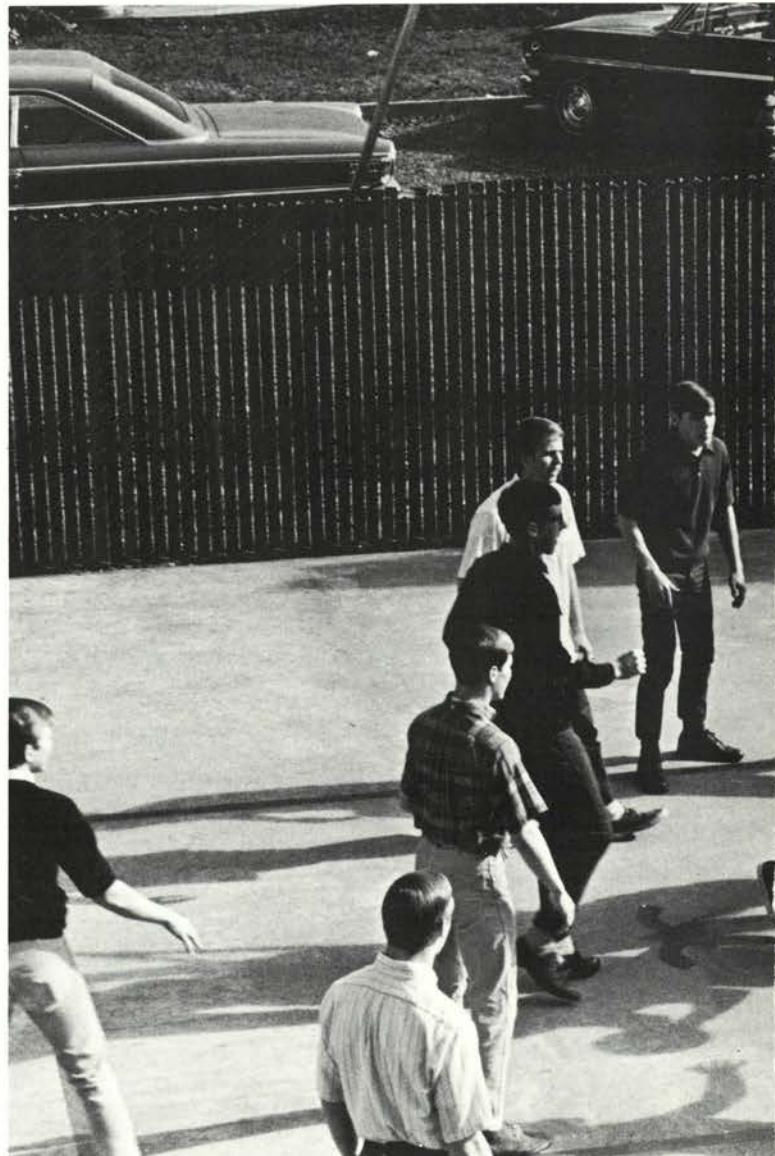
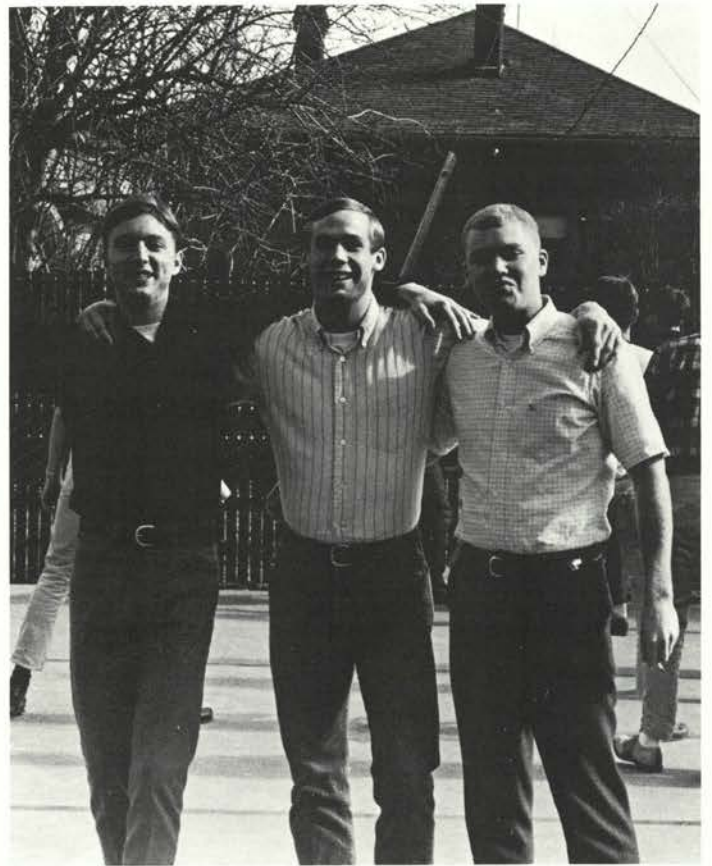

Delta Upsilon



Gary Cantwell
Class of '70



Tom Gregg



Randy Kindred



John Laatz



Malcolm Maas



Bill Reierson



Jerry Reynolds



Steve Rost



Tom Windedahl



Scott Avery
Class of '71



Mark Baldwin



Craig Bennett



Bruce Biggar



Doug Cottel



Bret Cunningham



George Dalich

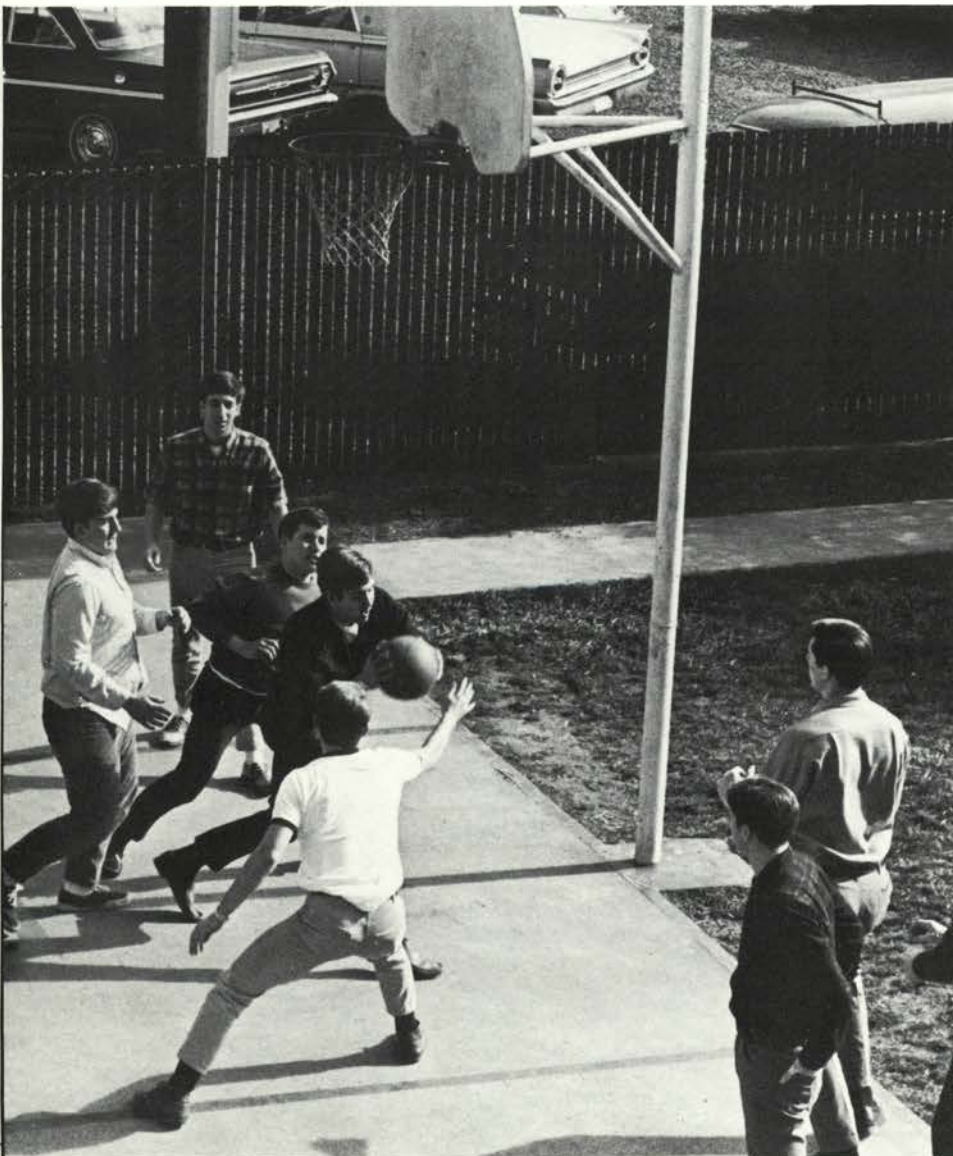

Bill Garlock



Bill Harkey



Seth Hootman



Clark Hoss



Bob Kelly



Andy Koger



Miles McCoy



Kirk McGraw



Jay Nicholas



Wally Steffy



Steve Thorsted



John Yunck

Kappa Delta Rho

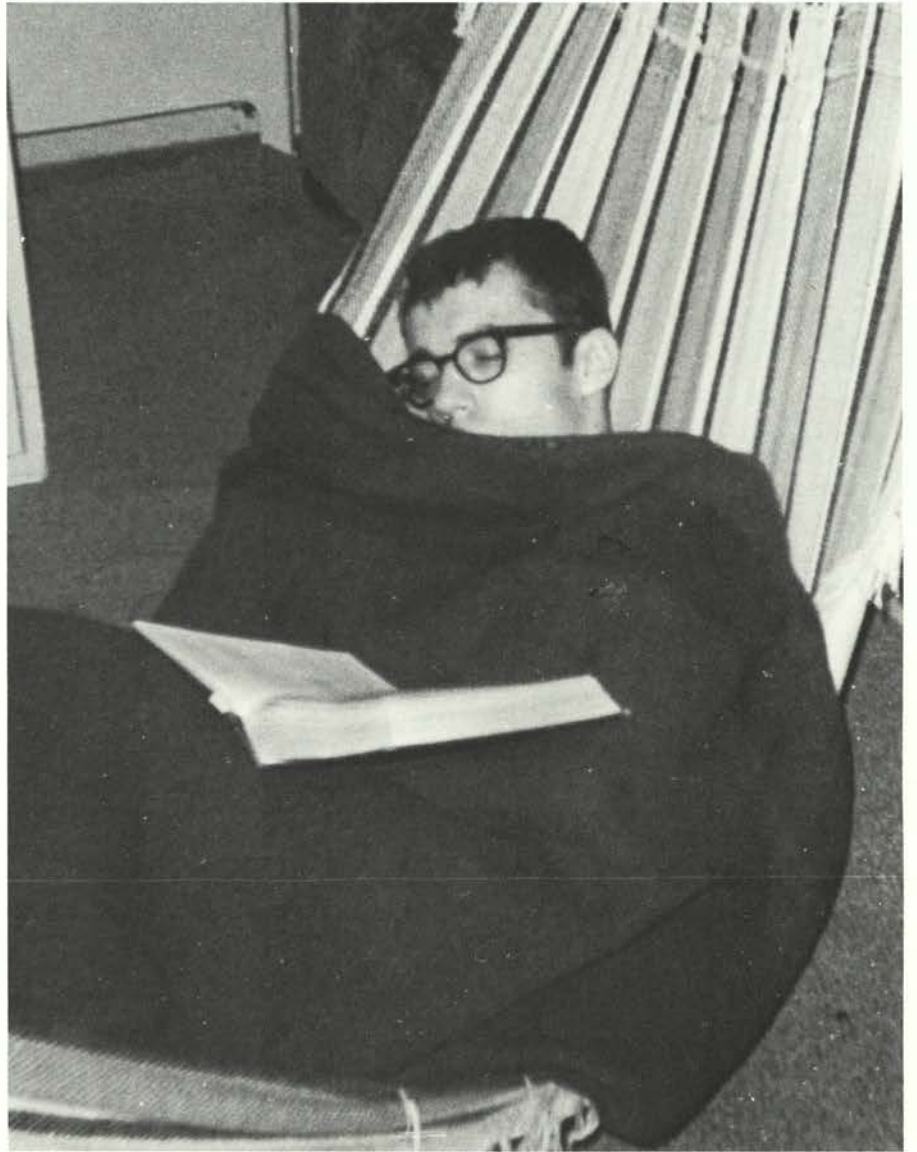

Dave Bouchard
President



Mrs. Mae Shirtcliff
Housemother



Charles Krekel
Class of '68



Doran Bernard



Richard Clawson



Jon Cottrell



James Dykes



Charles Howard



Larry Morse



Donald Winchell



Russell Yamada



David Armstrong
Class of '69



Joseph Martin



Rodger McKeehan



Robert Meyer



Richard Reed



Michael Weeks



David Wolfe

Wayne Berger
Class of '70

Martin Gentemann



Robert Hall

Richard Hanson

Fred Messerle



James Newell

Richard Patton

Douglas Peterson



John Putt

Richard Reece

John Rummung



William Timme

Frank Allen
Class of '71

Myron Andrew



John Bjerke

Scott Cameron

Robert Furlow

Victor Hortaleza

Kenneth Johnson

Gregory Luckini

John Parks



Kappa Delta Rho

Kappa Sigma



Bill Woodcock
President

Mrs. Rose Bonson
Housemother

Roger Fouts
Class of '68



Barney Keep

Jim LaRue

David Loomis



Gary Parcher

Rick Query

Ken Botham
Class of '69

Larry Brown

Jerry Bunn

Steve Carter

Rick Collette

John Collins



Ken Denfeld

Darryl Edwards

Skip Fincher

Steve Fuller

Ted Holden

Dave Knowles

Jim McClain

Mike Moranville



Tom Nyhart

Larry O'Neill

Fred Poujade

Ken Thompson

Rollie Woodcock

Tim Adsit
Class of '70

Mike Antonelli

Dick Arnold



Cam Axford

Bob Dant

Mike Farger

Tom Gordon

Mark Hoffman

Mike Jeffries

John Kilian

Dick Ligon



Rick McCormack

Bernie McGrath

Terry Nauck

Mike Nunamaker

Ross Smith

Kent Thomas



Ken Walker

Monty Wilcox

Scott Bengtson
Class of '71

Gary Burkhardt

Ken Clark

Bob Edwards

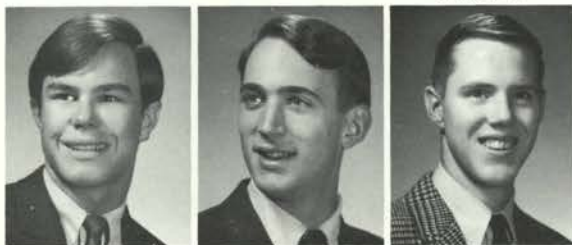

Chris Foster

Jeff Gunness

Steve Hart



Doug Jones

Bob Krein

Tom Mallon

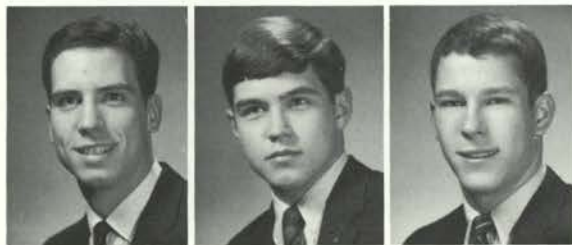

Kevan McDermott

Brian Meece

Ben Moore



Bill Ortman

Dwayne Oslund

Clayton Putman



Dan Rickard

Rob Rushing

Roger Thornton

Kappa Sigma



Lambda Chi Alpha



Bill Johns
President

Mrs. Lovena Palmer
Housemother

John Anderson
Class of '68

Frank Dentel



Al Hayes

Bob Mintonye

John Strong

Mike Driscoll
Class of '69

Don Porten

Joe Welch

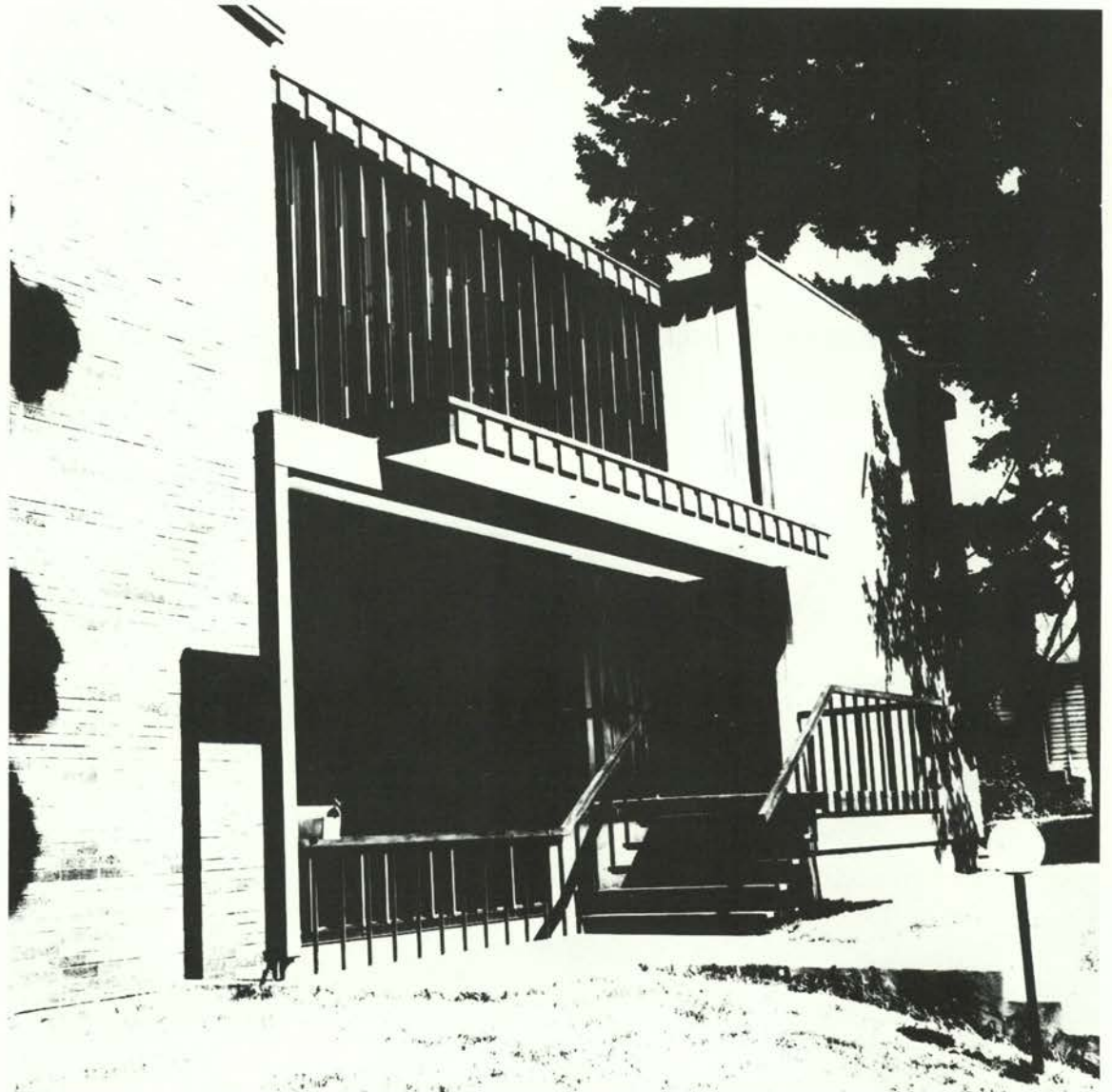

Dick White

Eric Anderson
Class of '70

Jim Arbaugh

Jon Blaker

Dale Branch

Dick Davis

Bill Deeks

Jim Edwards



Dan Farster

Charles Hersh

Cliff Lewis



Dave Lorenzen

Wayne Mathiasen

Mark Phillips



Jeff Sires

Doug Blanch
Class of '71

Walt Carrel



Lee Champagne

Ed Gellner

Doug Hallander



Gary Hattan

Ron Hazen

Raul Hernandez



Val Johnson

Jim Lieuallen

Jim Loiland

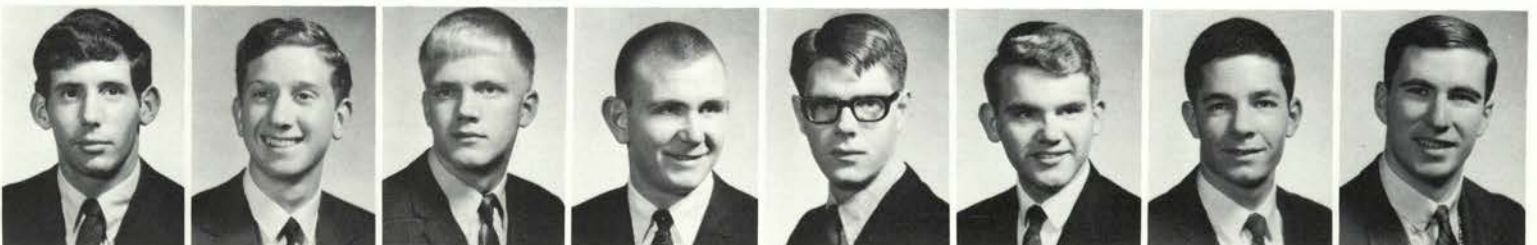

Jon Lynch

Terry Mathiasen

Peder Moluf

Barry Smith

Bill Sparks

Tom Stemmerman

Steve Turner

Tedd Wright



Lambda Chi Alpha

Phi Delta Theta



Robert Bergstrom
President

Mrs. W. C. Dyer
Housemother

Carter Clark
Grad Student



Melvin Monsen

Terence Porter

Frederick Waller



Richard Alley
Class of '68

Frank Comer

Bill Dockstader

James Mattson

Greg Ogdahl

Steven Rowan

Craig Sonniksen

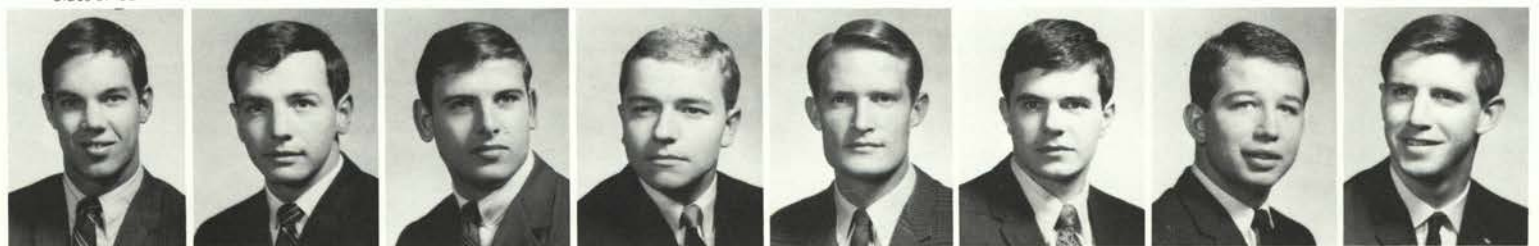

Richard Yung

Steven Baker
Class of '69

Gary Daubert

Robert Haley

John Jendrzejewski

Gregory Johnson

William Linstedt

Michael Maguire



Jeffery Manchester

Jerry Marks

Richard Moon

Larry Pearmine

Wayne Pearson

Thomas Reid

Alan Scheidegger

Terry Schukart



Stephen Shaw

Stephen Snyder

Roger Stalick

John Svoboda

James Vance

Jerry Williams

Craig Chambers
Class of '70

Sal Cirrincione



Robert Collins

Greg Edens

William Eichelberger

William Floberg

Peter Groff

Robert Hall

Daniel Harper

Douglas Kolberg

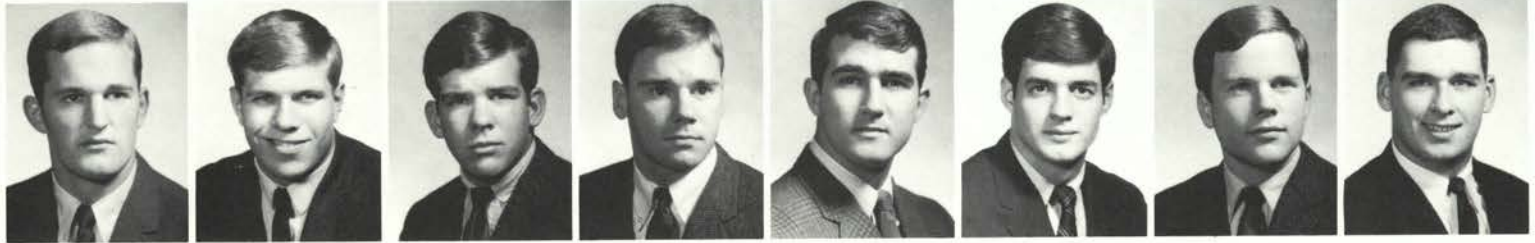

Brett Nelson

William Nelson

Robert Olsen

John Rich

William Stevens

Thomas Usher

Gregory Wentworth

Mike White



Jerry Whittaker

John Youngs

Jan Baisch
Class of '71

Mike Biber

Mike Clark

John Copenhagen

Gary Hopkins

James Houghton



Paul Johnson

Ralph Keck

Jeff Kolberg

Greg Kreimeyer

Grant Patton

Tim Perkins

Joe Rowan

Thomas Stringer



Larry Weber

Jim Whittaker



John Smith
House Manager



Mrs. Genevieve Anderson
Housemother



Terry Brown
Class of '68



David Cassidy



Stephen Enna



Michael Hoover



Bernard Lantis



Bruce Mackin



Kenneth Miller



Michael Miller



Michael Sloan



Kermit Smith



Mark Stronach



Allan Yost



Terry Allen
Class of '69



Dale Campbell



Thomas Dearing

Phi Gamma Delta



George Drury



Michael Gordon



John Hubbach



Bruce Kannenberg



Tucker Main



Norman Pfaff



Dennis Stefani



Richard Walters



Jefferey Wissler



Rex Behnke
Class of '70



Chris Drury



Henry Giardina



William Graham



John Harris



James Higginbotham



Lance Rosenau

Thomas Simpson

Kenneth St. Pierre

Alan Young

Joseph Zagata

David Ackerman
Class of '71

Paul Benton

Scott Bigham



Bruce Bronson

Wayne Brown

Kenton Cummins

David Denecke

Phi Gamma Delta



Tim Devitt

Kenneth Dobberpuhl

Terence Dunn



Steve Fidler

Frank Fortino

Lawrence Goforth

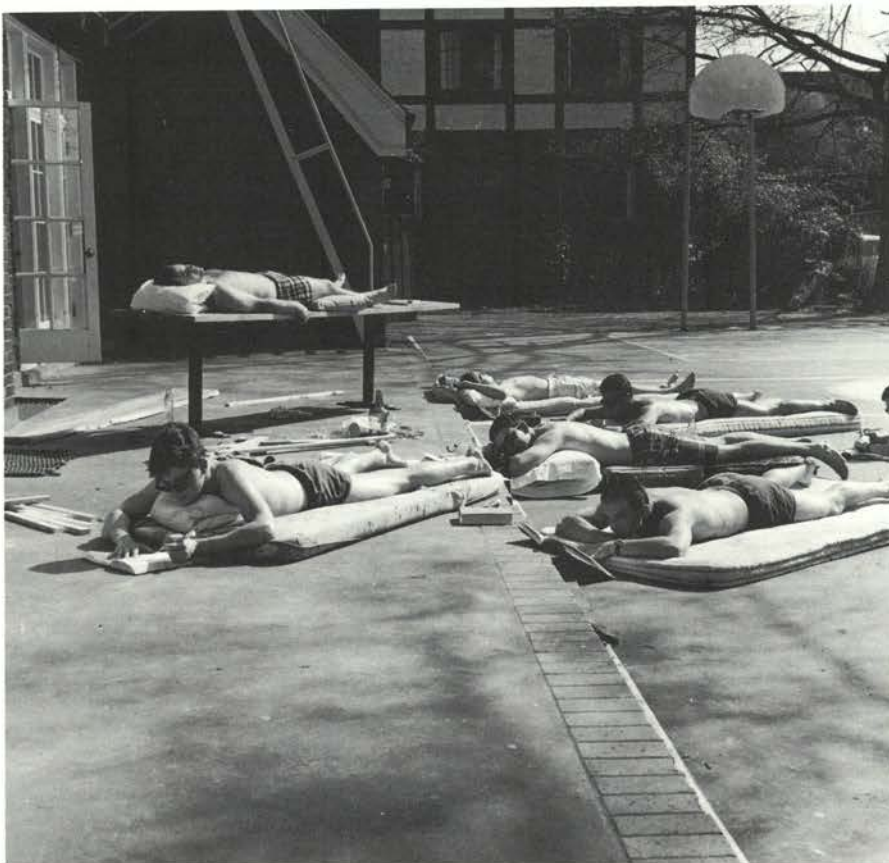

Michael Gray

Steven Hannibal

Stanley Heil



Richard Hobin

William Leever

Ronald Marsh

Rob Morrison

Thomas Radmilovich

David Reichle

Dennis Robinson

Jackson Rosholt



Kenneth Ross

Jon Shelley

John Snodgrass

Steven Stockton

Steven Sullivan

Robin Thomas

Robert Tomasovic

Spence Webber



Steve Piazza
President



Marie Zenna
Mascott



Mrs. Walter Tooze
Housemother



Manyard Chambers
Graduate Students



Roger Sandstrom

Phi Kappa Psi



Frank Williams



Tim Annala
Class of '68



Larry Anson



Les Hubbard



George Christensen
Class of '69



Steve Evans

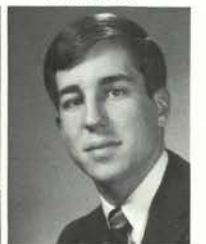

Dave Haack





Erich Hoffmann Milt Johnson Perry Jorgensen Rich Klecker



Rich Mills Leo Mottau Gary Murphy Tom O'Connor Dan Picker Guy Pierson Marty Podich Jim Rambousek



Perry Swanson James Torland Dave Zimmerman Ed Amons
Class of '70 Tim Davis Stan Fukui Al Garre John Grosness



Mark Kable Louis Pacho Jeff Schneider Paul Doupe
Class of '71 Tom Hiatt Logan Jones Don Kane

Phi Kappa Psi



Tryg McCoy John Pierson Don Rader Gary Saito



Scott Schaeffer Dan Schuette Dick Turnock Pete York



Jack Ward
President

Mrs. Hazel Hayslip
Housemother

Steven Abel
Class of '68

Robin Bolton

William Christensen

Michael Drost

Richard Hertel

Gerald Howell

Phi Kappa Sigma



Alan Potter

Myron Satrum

Michael Bowers
Class of '69

Theron Bradley

Edmond Coomes

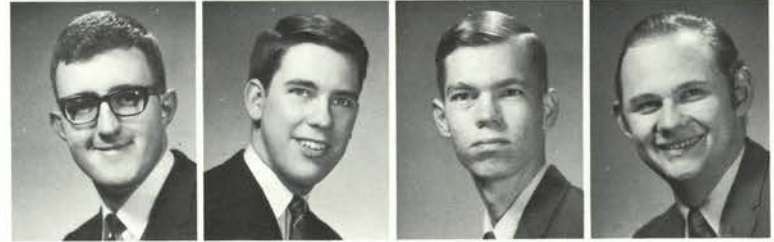

Terrance Francis

George Hall

Robert Hall

Thomas Noonan



James Pierce

Don Price

Thomas Snethen

Lynn Voigt



Norman Bell
Class of '70

Jack Buce

Errol Krieger

Gregory Richter

Neil Butler
Class of '71

Curtis Cushman

Dan Fraser

Gregory Grant



Gerald Hasting

William Hoeksel

Richard Jenkins

Michael Lydon

Donald Marvin

Robert McGuirk

Daniel Meeker

Michael Millard



David Osterberg

Daniel Park

David Scheidler

William Schneider

Thomas Shaw

Colin Shen

Richard Thompson

Patrick Walsh



Stephen Slavens
President

Mrs. Alice Shimmin
Housemother

John Hamstreet
Graduate Students

Dennis Abraham
Class of '68

Gary Aspmo

Ronald McKay

James Robertson

John Stockdale



Norm Toloren

Jeff Young

Thomas Carlson
Class of '69

Larry Davidson

Roger Gray

Richard Kreisman

Warren Makinson

Peter Neukom



Paul Wright

Steve Cheyne
Class of '70

Mike Clayton

Gary Hunter

Craig Larsen

Mike McMahon

Dave Nelson

Charles Spies



Dave Tetz

Douglas Wilson

Robert Angove
Class of '71

Mike Bachelder

Phi Kappa Tau



Richard Bagent

John Chrysler

Randy Davidson

Richard Dawes

Mike Hall



Fred Johnson

Terry Kohlstrand

Steve Mulkey

Jeff Robertson

Butch Smith



Ed Smith

Dave Strand

Sante Valpiani

Joe Zochert

Phi Kappa Theta



Terry Aman
President

Mrs. Audrey Kerseg
Housemother

Lyle Ashton
Class of '68

Phil Frey



Jerry Gooley

David Gross

John Hefler

James Hockstein



Neil Jordan

Loren Meinz

John Nibler

Stan Schneider

Donald Aman
Class of '69

Lee Daggett

Douglas Epping

Charles Flood



Richard Henry

Dennie Koenig

Frank Lulich

Steve Macnab

James Mullen

Jerry Mullen

Ralph Welter

Thomas Zielinski



Robert Berning
Class of '70

David Dillard

Henry Greber

Donald Hoxmeier

Jerry Macke

Blake McMahon

Mark Reynolds

Thomas Waters



John Bernt
Class of '71

Robert Black

Tim Butler

James Croteau

Tom Gaughen

Michael Paperini



Michael Sparks
President



Mrs. Raymond Klink
Housemother



Cornelis Koolhaas
Class of '68



Stanley Power



Leland Ash
Class of '69



John Crosiar



Thomas Eisele



Daniel Green

Farmhouse



George Perala



Bruce Starker



John Wagenblast



James Werth



George Calvert
Class of '70



Mark Ebersole



Gerald Eisele



Jens Jensen



William Ocumpaugh



Roy VanDriesche



Alan Dahl
Class of '71



Mark Endresen



Walter Ford



Lloyd Limprecht



Leon Pielstick



Miles Porter



Steven Wagenblast





Gary Britton
President



Mrs. Agnes Biotti
Housemother



Jack Burk
Class of '68



Floyd Collins



Allen Ferguson



William Frenzel



Charles Fontanier



Carl Inman



Bill Jabs



Merle Keeney



Gregory Merritt



John Monroe

Phi Sigma Kappa



Gary Neal



Laverne Ohman



Michael Schwaebe



Larry Taylor



Kenneth Wightman



Bruce Appelgate
Class of '69



Gregory Barnette



Steven Ebmeyer



David Edling



Lynn Friese



Dennis Gaibler



Donald O'Meara



Steven Roemen



Curtis Wolf



Bruce Wood



James Adams
Class of '70



Gary Arbelbide



Hal Barnett



Victor Bartolome



Robert Bowe



Keith Ebmeyer



Gary Freeman



John Hart

Jerry Johnson

Michael Patrick

Lee Simantel

Mark Sloat

Blair Sturgill

Steven Zuck

John Baum
Class of '71



Howard Bergstrom

Mike Broadbent

Phi Sigma Kappa



James Casciato

Jerry Cork

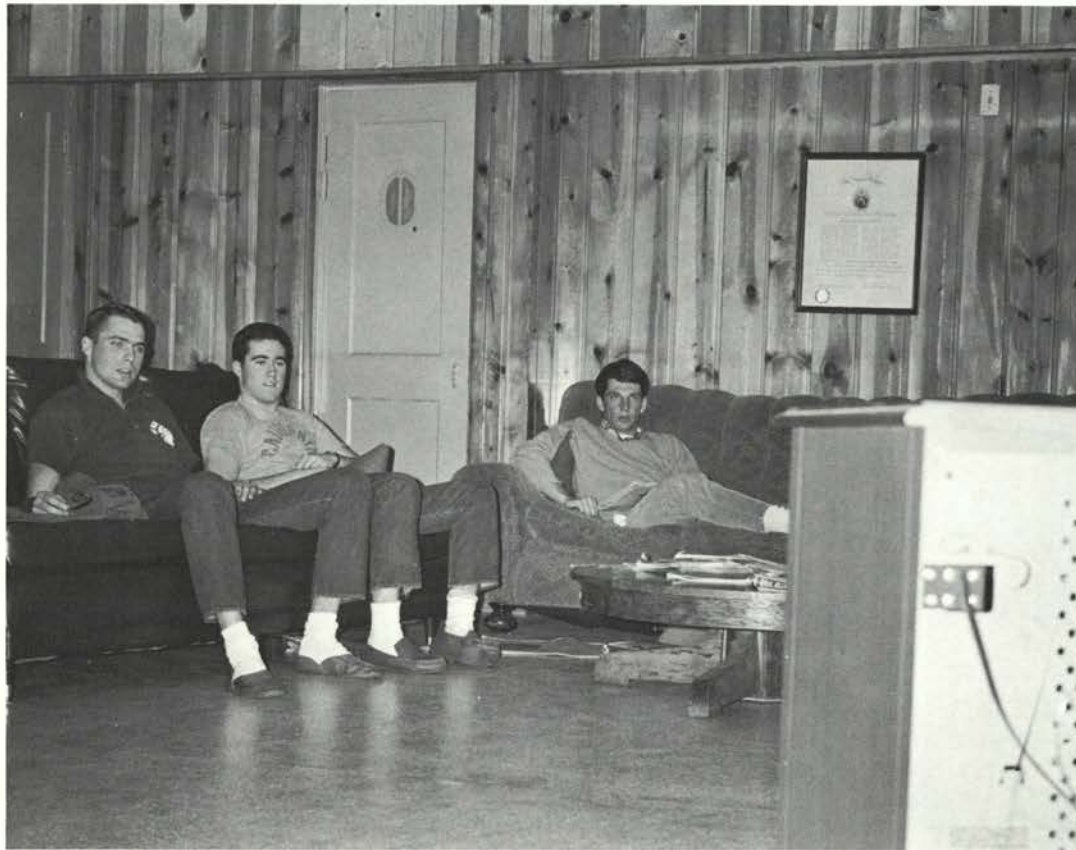

Rick DiStefano

Scott Freeburn



Ron Gelbrich

Ron Johnson



Gordon Marsh

Brian Martin



Greg McClure

Pete Parsons

John Perrin

Tom Phipps

Dale Reid

Gary Remillard

Dennis Rilling

Nolan Sieg



Douglas Smith

Steve Smith

Bob Simonson

Dale Stidham

Bill Troxel

Ken Wells



Dennis Hudson
President

Mrs. Gladys Moffatt
Housemother

Robert Buckhout
Class of '67

Michael Clark

Arlan Cummings

Michael Dickinson

Michael Harrison

Pi Kappa Alpha



John Marra

Edwin Newcomb

John Sullivan

Andrew Thaler

William Beebe
Class of '69

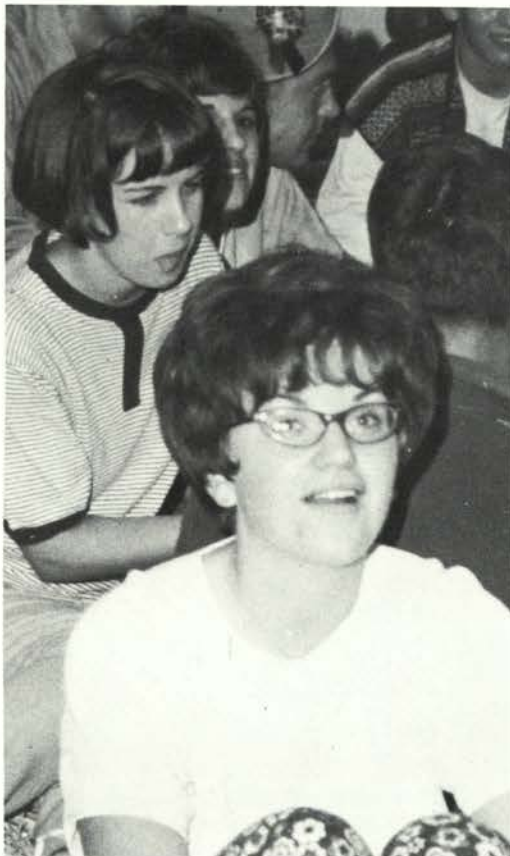

Phillip Cochran

Fred Gaeden

James Hurst

Jeffery Jaques

Charles Magana



Larry Nash

Roy Alspaugh
Class of '70

Jim Colclaser

John Garland

Michael Harris



Ted Henry

Tom Krummell

Greg Raveaux

Donald Sprenger

Frank Tappen



Lawrence Willis

Jim Benson
Class of '71

Kevin Bond

Jeffery Chittick

David Coffield

Douglas Culver

Gregory Davies

Larry Duysen



Martin Hazen

Duncan McCaig

Craig McDougall

Monty Moore

Randy Myers

Arthur Naman

Michael O'Connor

Gray Zischke



Jack Austin
President



Mrs. Ben Todd
Housemother



Robert Calkins
Class of '68



Robert Down



Steve Goldsmith



Neil Sandvik



Steven Sullivan



James Wojtasek



Garry Domnise
Class of '69



Douglas Rosecrans



Richard Saunders



Greg Vasche



Steven Westfall



Fred Birch
Class of '70



Dan Christensen



Herb Doumitt



Don Harris



Robert Spelbrink



Jose Cantor-Bonilla
Class of '71



Steven Farley



Norman Johnson



John Junkin



Art Louie



Robert Marx



Charles Morrill



Gary Munn



Eugene Olmstead



Carey Phillips



Daniel Read



Stephen Schafroth



Tom Stenson



Albert Stevens



Douglas Thompson

Pi Kappa Phi



Sigma Alpha Epsilon



Ron Holloway
President

Mrs. Helen Tetrault
Housemother

Jim Flynn
Class of '68

Bob Franz



Jinx Gallagher

Mike McAuliffe

Joe MacDonald

Paul Norris

Steve Riley

Charles Rouse

Clyde Saylor

Joe Stonecypher



Chris Wahle

Don Welch

Gary Wilkin

Steve Woods

Larry Barnes
Class of '69

Duane Barton

Jan Blakely

Tom Brown



Bob Carlson

Mike Crow

Steve Davis

Pete Ellington



Mike Flanagan

Tim Gleeson

Bernie Hill

Bill Hopper



Randy Howard

Bill Hughes

Jeff McAlister

Jim Powell



Jim Scheele

Steve Schetky

Rick Strom

Jack Underwood





Jim Walters Mike Wandell Craig White Gary Carroll Class of '70 Ron Fletcher Dennis Freed Rick Gaffney Jeff Gredvig



John Leppert Harvey Marlin Jim Martin Steve Monaco Steve Norris Larry Rich Dan Riley Mike Stewart



Keith Swenson Bob Vandernoot Don Williams Don Whitney Gary Barton Class of '71 Douglas Bean Steve Bennett Dave Blackford



Scott Blackstock Mike Colvin John Crane Jeff Haller

Sigma Alpha Epsilon



Craig Hanneman Doug Hardesty Rich Hergenrather Doug Highland Steve Holloway Kent Howard Terry Jacobson



Mark Phillips Jay Pomeroy Chad Risley



Pete Romano Greg Schoepper Ed Tweedale



Sigma Chi



Donald Godard
President



Mrs. Ethel Littler
Housemother



Lee Coulthard
Graduate Students



Michael McCune



Dale Chamberlain
Class of '68



Terry Heggeness



Michael Kuck



John Miller



David Paine



Theodore Powne



Frederick VonTagen



Charles Willie



Andrew Winfree



Donald Albertson
Class of '69



Thomas Bailey



Joseph Barcheck



John Becker



Steven Beiswenger



John Bither



James Blake



Donald Fox



Roger Gilbert



Larry Johnson



Terry Kruegal



John McIntyre



David Moore



Scott Navin



Eugene Okino



David Pleasant



Steven Waker



Hugh Williams



Lawrence Wilson



Douglas Arnold
Class of '70



Randall Bateman



Ronald Flickinger



Philip Hutchinson



Patrick Loop



Robert Randolph



Thomas Scoggins Charles Shively Glen Stinman Steven Van Doren



Frederick Waite Robert Ward Douglas Warren Ronald Black Class of '71



Thomas Bonk Michael Bragg Donald Campbell Thomas Drew



Dennis Eckols Edward Freeman David Gasaway Andrew Gill



Roger Glos William Grainger Douglas Johnson

Sigma Chi



Donald Kallberg



John Kelly Jim Long Russell Martini Steven Miller Steven J. Miller Jim Mitchell Jon Mitchell



Stephen Moore Dan Nelson Donald Parcel Anthony Reser Gregory Richards Patrick Spurlock Bruce Washtock



Sigma Nu



Lawrence Pendergrass President
Mrs. Winnie Wascher Housemother
William Birdwell Class of '68
William Blake



Gregory Karpstein David Marlette Richard Rosin Robert Ruff



Terry Sandin Douglass Sheaffer Skip Spiering Tim Trailer



William Willis Robert Cockerel Class of '69 Richard Evans Stephen Hayley



Russell Jordan James Landrith Richard Peterson Dale Price



Michael Ramsby Michael Ryan Delano Sanders Robert Wall





Gale Barry
Class of '70

James Beck

Stephen George

Barry Girt

Dan Hearn

Samuel Hess

James James

Bob Jossis



Douglas Kendle

Jack Kreitzer

Richard LaSalle

John Musser

Rod Paul

Richard Pendergrass

Steven Phillips

Timothy Sipe



Douglas Warren

David Weinstock

Kenneth Wright

Scott Alexander
Class of '71

Donald Anderson

Timothy Barry

Michael Blahnik

John Blake



Sigma Nu



Robert Fuller

Joseph Henery

Steven Hogg



Michael Humphreys

Arthur Lovett

Harold Mattoon

Thomas McCobb



Lee Musser

Robert Peters

Richard Royal

Daniel Zellick

Sigma Phi Epsilon



D. Curtis Mumford
President

Mrs. Margaret Morgan
Housemother

Dell Alexander
Class of '68

Richard Blakely



Thomas Brigham

Thomas Brown

Robert Butler

W. Thomas Clark

Douglas Dufresne

Robert Hastings

Terry Kishpaugh

Ronald LaForge



John McLoughlin

Donald Mobley

Steven Ritchey

Charles Thorsness

Carl Voegtly

Thomas Walt



Christopher Achterman
Class of '69

Ronald Athay

Howard Davison

Timothy Furrow

Guy Hamblen

James Huegeli



David Jonasson

Cordell Ketterling

Craig Lehman

William Malmquist

Michael Markham

Clayton Nelson



Alan Sharpnack

John Siebs

William TenPas

Larry Thornburgh

Douglas Walt

Felix Wilson

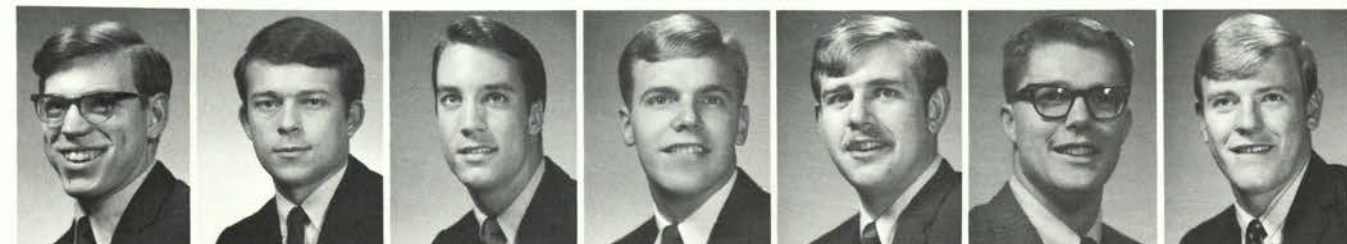

Robert Beall
Class of '70
348

Terry Childress

Craig Hill

Steven Hunter

Alvin James

Daniel Johansen

Christian Johnson





Frederick Koontz

Terry Lee

Jonathon Morse

Mark Murray

John Rankin

Robert Rau

William Reing

Mike Waser



Jason Widmer

John Wolf

Paul Zimmerman

Jerry Ashby
Class of '71

Robert Beaumont

Craig Blundell

Jon Borsting

Jerry Brodie



Sigma Phi Epsilon

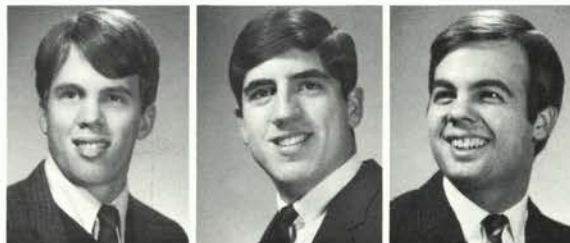

Lee Cutsforth

Robert Friess

John Herman

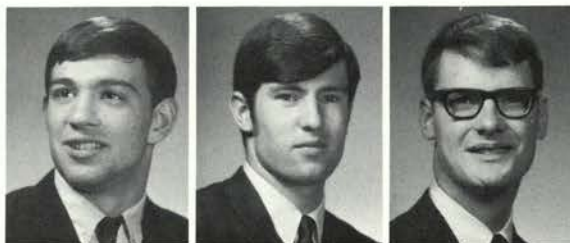

Michael Hicks

Michael Holford

Thomas Lorence

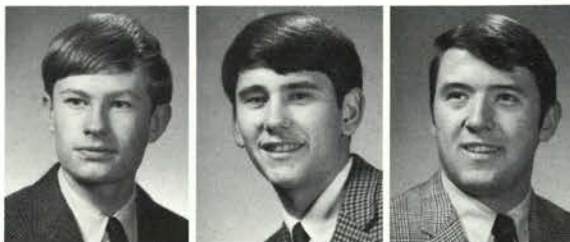

James Martin

S. Jon Mason

James Melvin



S. James Remington

Keith Rohrbough

Michael Rosso

Steven Sansone

Scott Shankland

John Tufts

Charles Weswig



Christopher Evans
President

Mrs. Ruby Smith
Housemother

Daniel Applebaker
Class of '68

Thomas Fries

Henry Lonberg

Kenneth Pierce

Sigma Pi



Mike Reid

John Weswig

Tom Bottenberg
Class of '69

David Casley

David Cox

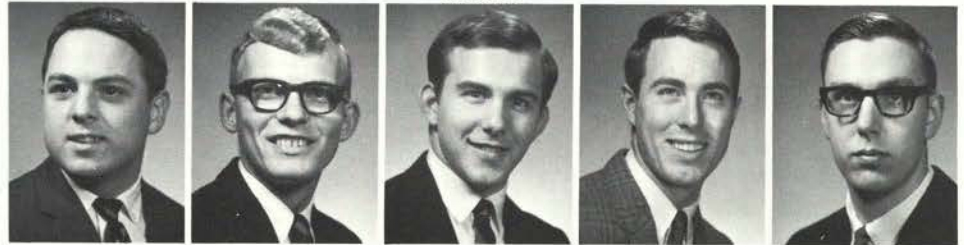

David Lowell

Bob McLellarn

James Palmer

Chris Strawn

Michael Jefferis

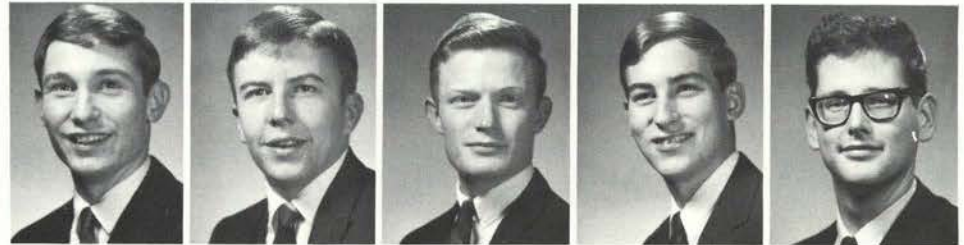

Michael Chartier
Class of '70

David Elliot

Weldon Engle

Donald Evans

James Hartl



Greg Imus

Earle Johnson

Jack Keith

Richard Mong

Richard Parady

Leonard Schelsky

Warren Taylor

Leland Tracy



Mark Wirfs

Thomas Wood

Christopher Hill
Class of '71

Mark Hutton

Eric Jochim

Timothy McKinney

Colin Pope

Richard Propst

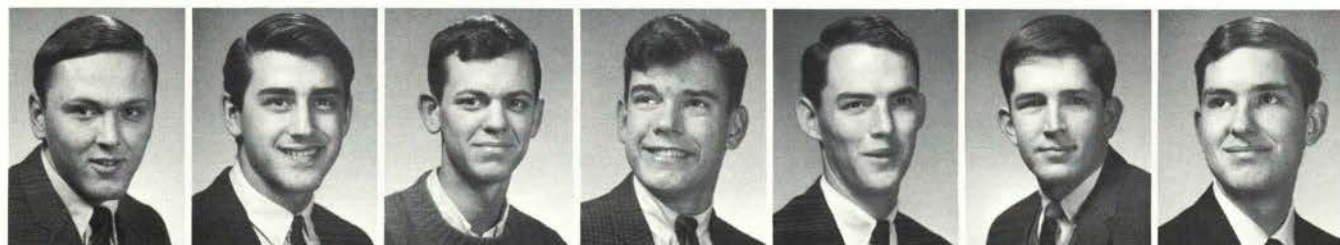

Cyril Reeves

James Samson

Michael Stephens

Bruce Stoltenberg

Patrick Warrell

Roger Weyel

Joseph Zaworski



Kenneth Beeman
President

Francis Peck
Housemother

Russell Gertulla
Class of '68

Roger Randall

Milo Tubbs

Dennis Daugherty
Class of '69

Alan Fong

Daniel Nicoson



Ted Sidor

Mike Sweek

Mike Brewer
Class of '70

Robert Brooks

Jeff Shiffer

David Slack

David Tyler

Chris Welp



Norbert Bodenroeder
Class of '71

Kenneth Brown

Larry Carter

Steve Elder

James Hammond

Robert Hill

Wayne Lindsay

Lyle McBride



Jesse McElroy

Gene Micheili

James Stratton

Michael Warwick

Theta Xi



Michael Yantis



Tau Kappa Epsilon

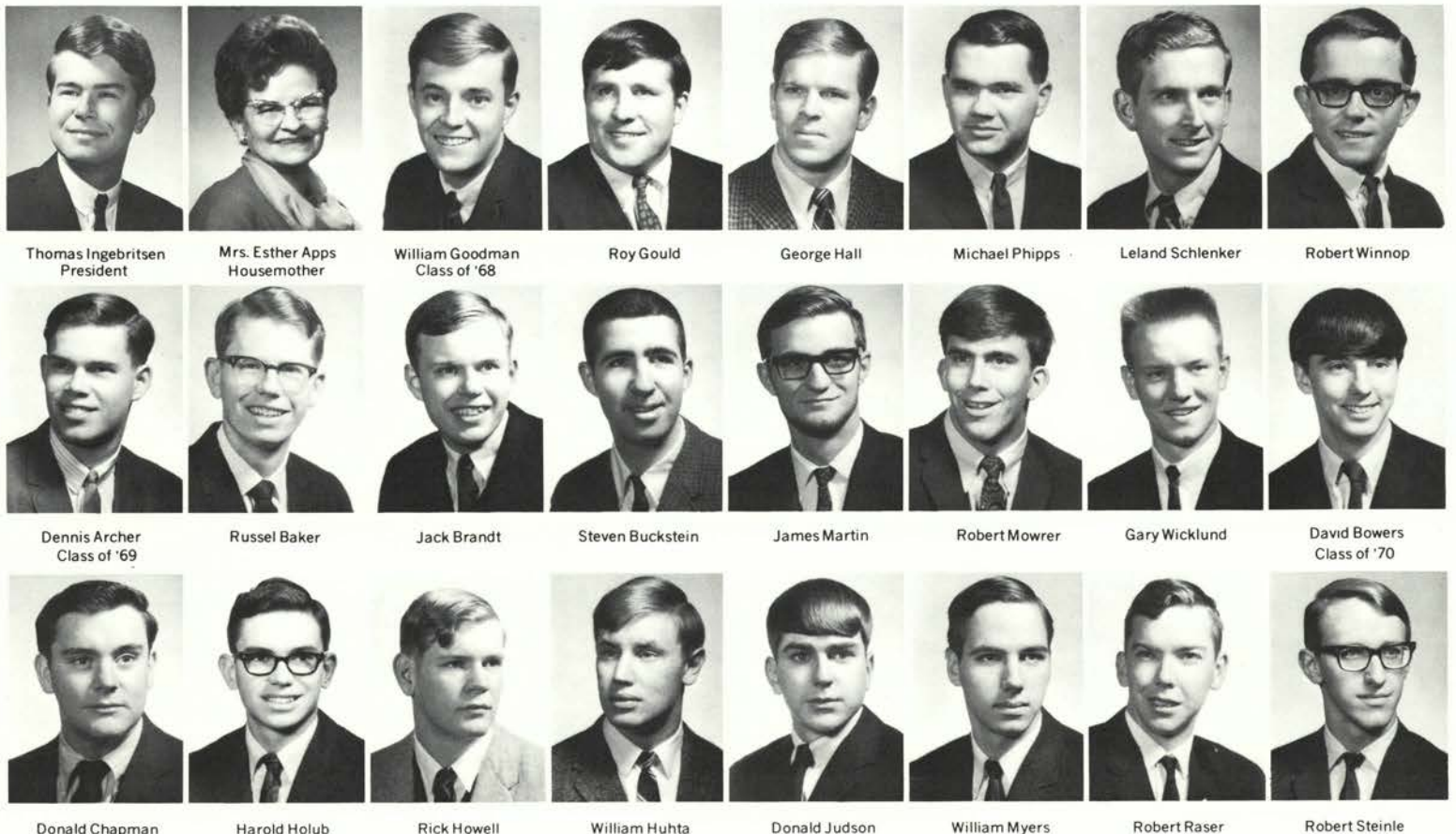
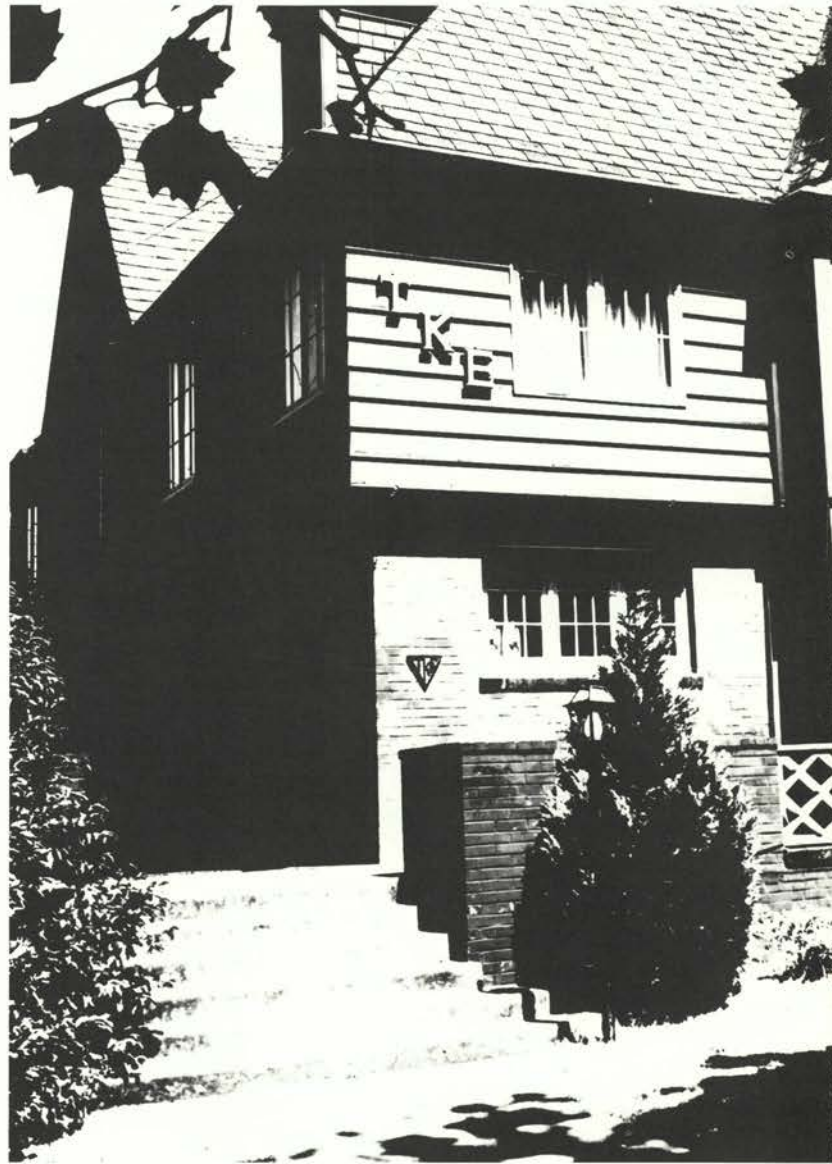

Thomas Ingebritsen
President

Mrs. Esther Apps
Housemother

William Goodman
Class of '68

Roy Gould

George Hall

Michael Phipps

Leland Schlenker

Robert Winnop

Dennis Archer
Class of '69

Russel Baker

Jack Brandt

Steven Buckstein

James Martin

Robert Mowrer

Gary Wicklund

David Bowers
Class of '70

Donald Chapman

Harold Holub

Rick Howell

William Huhta

Donald Judson

William Myers

Robert Raser

Robert Steinle



Tau Kappa Epsilon



David Swanson



Ron Thompson



Clifford Tsuboi



Allen Burrell
Class of '71



Joel DaSenko



Sam Friar



Richard Gaeble



Michael Gulan



Thomas Hamilton



John Lockwood



Eric Moffitt



Glen Palo



Frank Parker



Douglas Peterson



Peter Rudie



Charles Sams



Roger Scillian



Ronald Shipp



Andrew Thorsness



Gerald Veek



Donald Williams

Theta Chi



Dave Smith
President

Dorothy Symmons
Housemother

Byron Van Fleet
Grad Student



Don Barrows
Class of '68

Greg Bradsher

Lynn Guenther



Richard Chisholm

Dave Hull

Doug Madson



Gary Miller

Duff Pfanner

Richard Russell



Darryl Summerfield

David Camp

Steve Field



Gary Frohreich

Roy Gault

Mason Haughton

John Jacobson

Steve Kelly

Steve Kiser

Terry Rosenau



Steve Wall

John Divita

Tom Estoup

John Friedrich

Ben Gallaher

Dave Hanson

Ron Heusser



Bob Hubbard

Jeff Johnson

Mike King

Charles Luukinen

Al Machell

Jim McKillip

Steve Munch

Greg Nance



Dave Niskanen

Craig Shepherd

Terry Smith

Steve Sollars

Bruce Stuwe

Theta Chi



Wayne Young

Jerry Beck
Class of '71

John Becker



Jim Davis

Steve Fickas

Steve Gremmel



Byron Harris

Gary Holbrook

Charles Huff



Don Hutson

Gary Johnson

Dennis Kurovsky



Tom McCaulay

Gary Meier

Brian Olsvik

Jay Poulos

Bruce Schwindt

Dan Stinson

Robin Wall

Brian Waters



CO-OPS





**Co-operative living . . . a
real sense of co-operation
. . . doing your share of
work jobs . . . serving
meals . . . oh-oh, the
heads again . . . group liv-
ing with time to yourself.**



Co-operative living offers something that no other living organization offers. They combine both greek and dormitory living and benefit from group activity, lower cost, and independence.

In years past, co-ops were separate from the school, but as of last year, they became a part of the University housing, while still maintaining internal control of their houses. Co-ops have been a part of O.S.U. for many years and they will continue to be a distinctive type of living on this campus.





Birthday showers in the backyard . . . water fights . . . fire crackers on the sleeping porch . . . an endless chain of initiating and repaying R.F.'s.



Verna Suhrbier
President

Mrs. Frances Barth
Housemother

Sandra Brumbaugh
Class of '68



Michele Dubé

Kay Elliott

Carolyn Gary



Mary Green

Nelda Miller

Patricia Ryan



Margaret Thompson

Carol Zeek

Anne Batchelder
Class of '69



Karen Gangwer

Mary Lou Harris

Patricia Macpherson

Delores McCue

Barbara Neff

Marylee Roberts

Linda Schlappi

Barbara Sherwood



Betty Silbernagel

Nadine Spitze

Virginia Stiles

Karla Tohl

Kay Van Patten

Beverley Withycombe

Susan Bigelow
Class of '70

Kathy Bond



Azalea House



Joan Bradshaw

Donna Davis

Catherine Etter

Carmen Garrett

Anne Hanford

Candace Kasner

Polly Lalor

Linda Larson



Janette Lindroth

Christy Morris

Azalea House



Sally Morton

Linda Olaen



Barbara Richards

Jane Richards



Marjorie Roberts

Susan Schoppert



Joan Stockard

Harriet Allan
Class of '71

Carol Ballinger

Cheri Carter

Tash Chambers

Kathleen Howell

Shirley Isaacs

Janet Lindland



Correne Lyons

Patti Miller

Patsy Rosandich

Joanne Schlappi

Renee Somers

Sandra Winkel

Peggy Zeek



Jane Lorenzen
President

Shirley Hansen
Class of '68

Kay Adsmund
Class of '69

Sally Bigej

Jackie Christensen

Cynthia Cort

Virginia Edwards

Mary Englefried



Darlene Schmidt



Karen Smith



Ellen Baker
Class of '70



Linda Billette



Judy Burton



Margaret Gardner

Anderson House



Linda Goossen



Jean McClay



Sharon Phillips



Heidi Salmonson



Sharon Sakata



Sherry Sheets



Linda Southmayd



Maryl Stoddard



Lee Cornell
Class of '71



Billie Fisch



Joanne Glogan



Donna Haberlach



Gloria Haniuk



Mary Beth Harris



Nancy Hobson



Vicki Johnson



Valerie Lionberger



Gayle McDermott



Adra Miller



Joy Neidhart



MaryAnn Nelson



Gale Rosendahl



Julie Simonson



Sharon Spidle



Deborah Thomas



Meg Weis



Carol Zahnle



Coed Cottage



Sheila Cotton
President



Cristel Bergmeyer
Housemother



Janet Schoenborn
Class of '68



Lynda Connine
Class of '69



Nadine Grass



Ruth Hovee



Glenda Villerup



Kenni Walworth



Johnnie Anding
Class of '70



Sandy Cosler



Ronaale Craig



Toni Fife



Anne King



Linda Leach



Patricia Lindquist



Louise Nicol



Connie Rea



Betty Shaw



Shirley Shaw



Susan Slavkovsky



Terri Woods



Mardy Belcher
Class of '71



Rebecca Bruer



Mary Ann Ellefson



Cynthia Farnham



Martha Goin



Shirley Hays



Linda Innocenti



Beverly Johnson



Jeanne Seward



Leslie Strobidge



Christiane Swanson



Nancy Westwood



Lydia Jarvi
President



Kyoko Takano
Head Resident



Kathy Anderson
Class of '68



Cheryl Coleman



Kay Alexander
Class of '69



Zaneta Eash
Class of '70



Susan Lebow



Marybelle Norberg



Wilda Wilson

Heather Rae



Diane Denton
Class of '71



Patty Freadman



Diana Hall



Debbie Hermens



Sue Ellen Johnson



Linda Knuth



Madeline Miles



Chris Schapper



Roz Solander



Dee Dee Weins



Diana Wilkins

Jameson House



Barbara Matteson
President



Miss Virginia Bass
Housemother



Rosemary Arnold
Class of '68



Theresa Ngo Phi Nga



Judy Sackett



Jean Suhrbier



Alberta Winslow



Patty Gosnell
Class of '69



Ann Hill



Jo Anne Keith



Joan Reining



Pat Smith



Diane Swingley



Sue Walker



Merrily Feight
Class of '70



Susan Parry



Janet Uhri



Sherry Williams



Midori Yoshihara



Kathi Barber
Class of '71



Pamela Bond



Arlene Dykes



Gail Martinelli



Linda Phelps



Sharon Stebbins



Kathleen Holstad
President

Mrs. Vera Weber
Housemother

Ruthann Abel
Class of '69

Henna Solomin

Carol Taylor

Dianne Meadows

Linda Cauthon
Class of '69

Sallie Davies



Oxford House



Eunice George

Kathleen Hulbert

Onalee Ibach



Shari Jarrell

Emily Jenkins

Frances Mason



Julene McNaughton

Virginia Renoud

Kathleen Schaad

Jo Anne Werth

Patty Billick
Class of '70

Patricia Dunham

Judy Faw

Barbara Gary



Penelope Hunt

Joyce Smith

Dawn Veitch

Mary Barron
Class of '71

Susan Cox

Karen Gaddis

Wanda Goche



Tara Gundlach

Irene Heckman

Patricia Henderson

Diana Russell

Kathy Stenfors

Sharon Truax

MEN'S CO-OPS

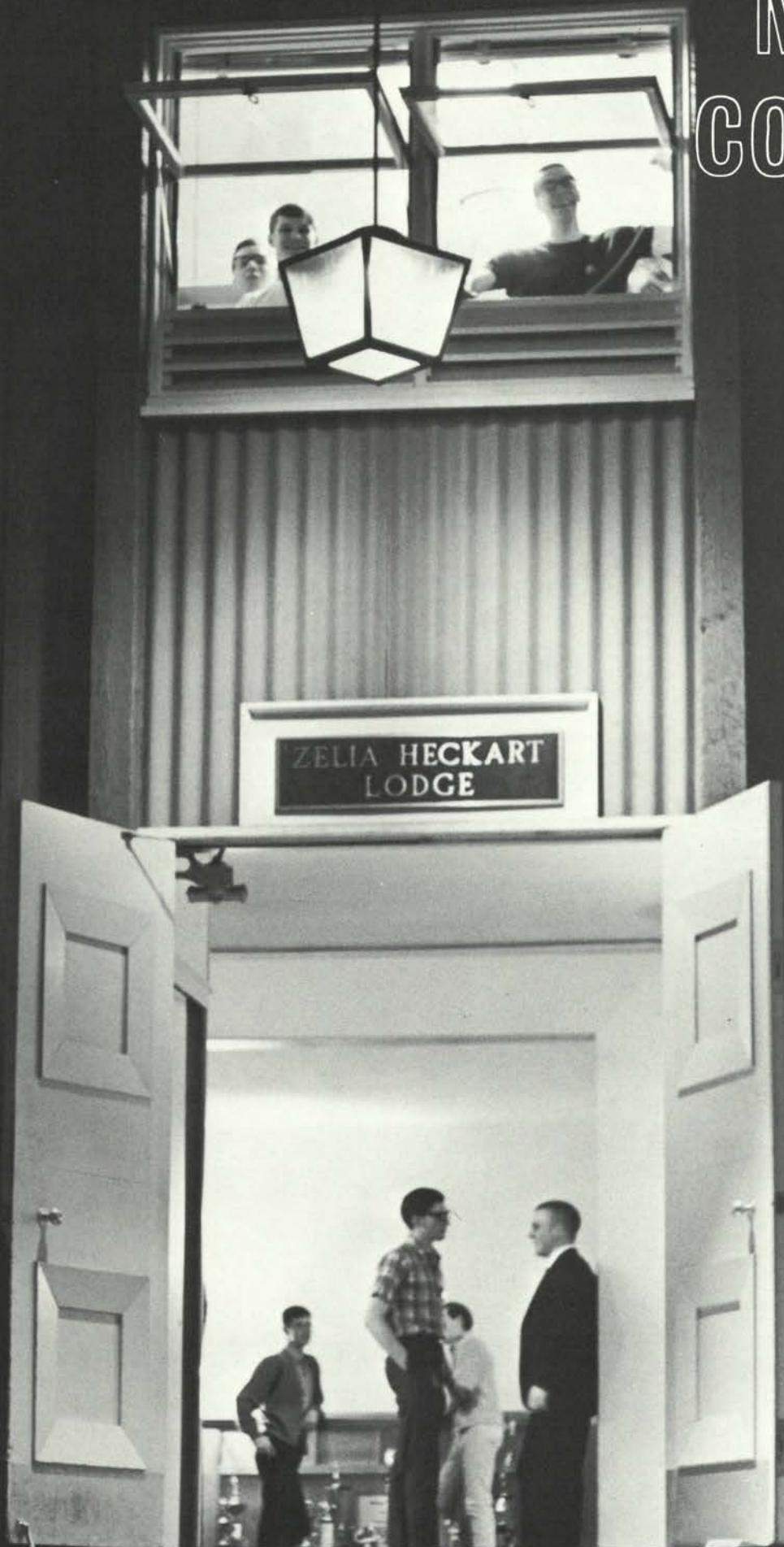



James Woods
President

Mrs. Margaret Thornton
Housemother

William Dickinson
Class of '68

Ronald Dobosy

Avery Lodge

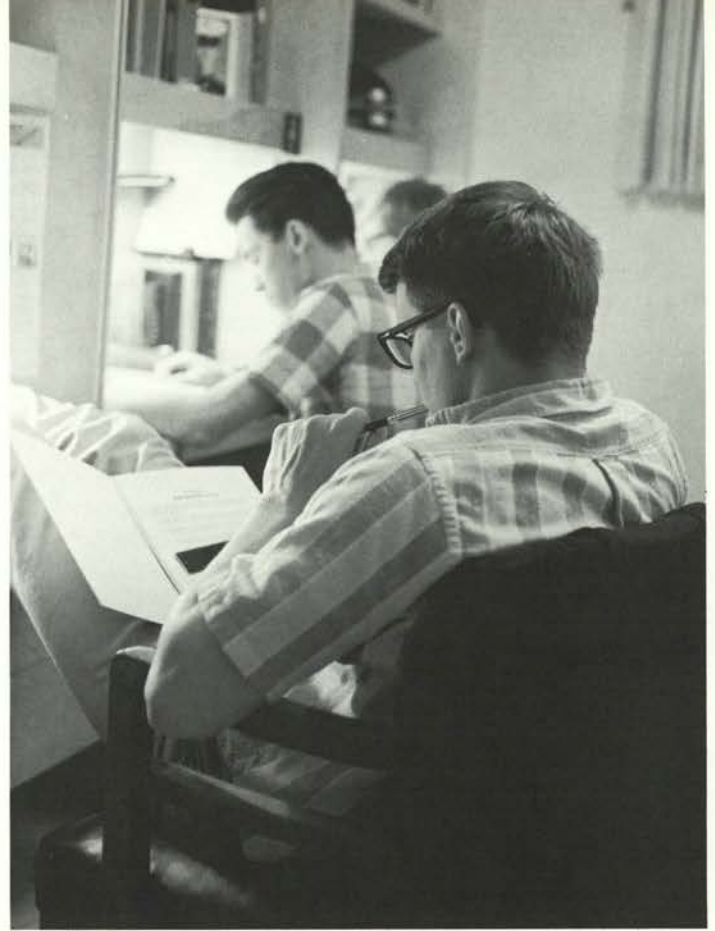

David Johnson

Alfred Rasmus

Warren Tripp

Wayne Bowers
Class of '69

Larry Dhooghe



Robert Doster

Bruce Duncan

Carl George

Alfred Hainisch

Stephen Hill



James Merzenich

John Reeves

Thomas Seim

Dennis Snell

Wade Thomas

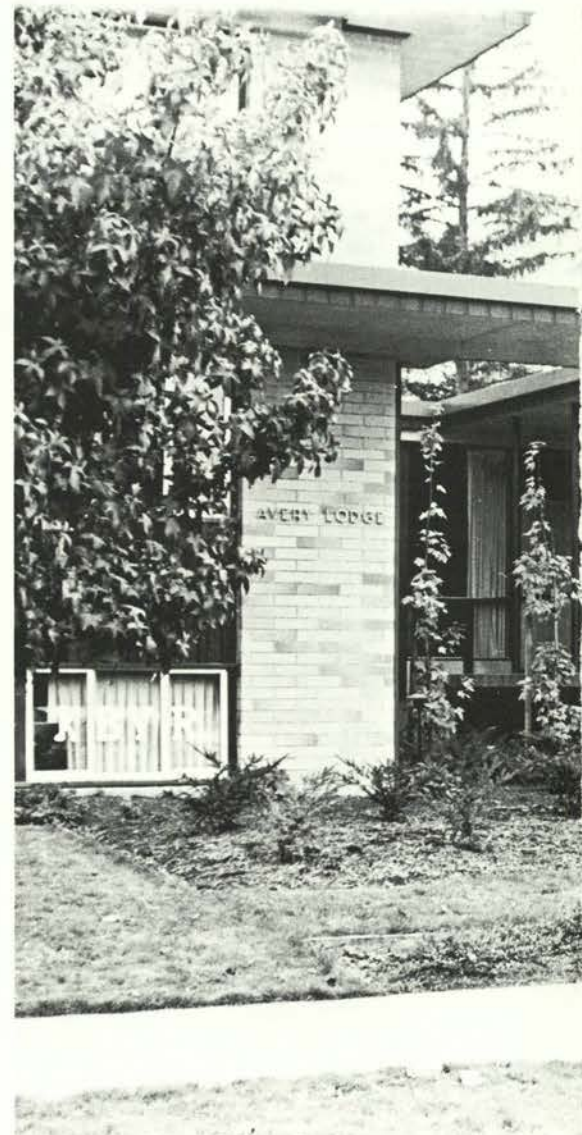



Steven Wozniak

Danny Avery

Dennis Brons
Class of '70

William Covell

David Duty

Hilary Findley

Mark Halsey

Charles Jeffery



Aubrey Nusbaum

John O'Brien

Donald Ratliff

Daniel Reynolds

Neil Sanders

Roger Schoonborn

James Simila

Dale Sweetland



Tom Wilson

Robert Wilson

Joseph Yan

John Adsmond
Class of '71

Andrew Butler

Robert Carter

Donald Christensen

Stephen Costanzo

Avery Lodge



John Evey

Dennis Fallow

Daryl Pohl

Nelson Ross



James Schmidgall

Christopher Sharp



James Torgerson
President



Mrs. Marie Million
Housemother



Robert Ottaway
Class of '68



Walt Mendenhall



Paul Morgan



Ray Daniels
Class of '69



Curt Gallaher



Ryland Hardman



Francis Hung



Craig Jacobsen



John Meling



Michael Liu



David Proebstal

Beaver Lodge



Earl Russell



Larry Amans
Class of '70



Jeff Blackwood



Sherman Crawford



Douglas Delany



James Forbes



Bruce Hagadorn



Ray Rebmann



Dan Rodriguez



Tim Steiner



George White



Cris Brown
Class of '71



John Cox



Rex Donaldson



Alan Eberstein



Ray Huffstutter



Kraig Jacobson



Steve Jones



Gene Olson



Chris Thelin



Davenport House



John Cleveland
Class of '68

James Cave
Class of '69

James Eddleman



Jerry Haberlach

James Shurtliff

Craig Williamson

Scott Boley
Class of '70

Daniel Clark

Dennis Hemmer

John Kolarik

Norman Lindquist



Dennis Mitts

Ronald Wellman

Roger Williams

Steve Baune
Class of '71

Jerome Christensen

Merrill Frink

Eric Hanson

Frederick Herinckx



Clyde Higa

William Lamers

Larry Miller

Allan Nelson

Gary Pinkham

Steven Starkey



Charles Flanagan
President

Mrs. Dorothy Barrett
Housemother

Scott Beauvais
Class of '68



Patrick Feeney

Ronald Gist

Richard Knudson

Steven Maley

Timothy Ngai

Robert Porter

Randall Stegemeyer

Michael Thornton

Dixon Lodge



Earl Anderson
Class of '69

Ronald Barrey

Stanley Bones

Mack Clark

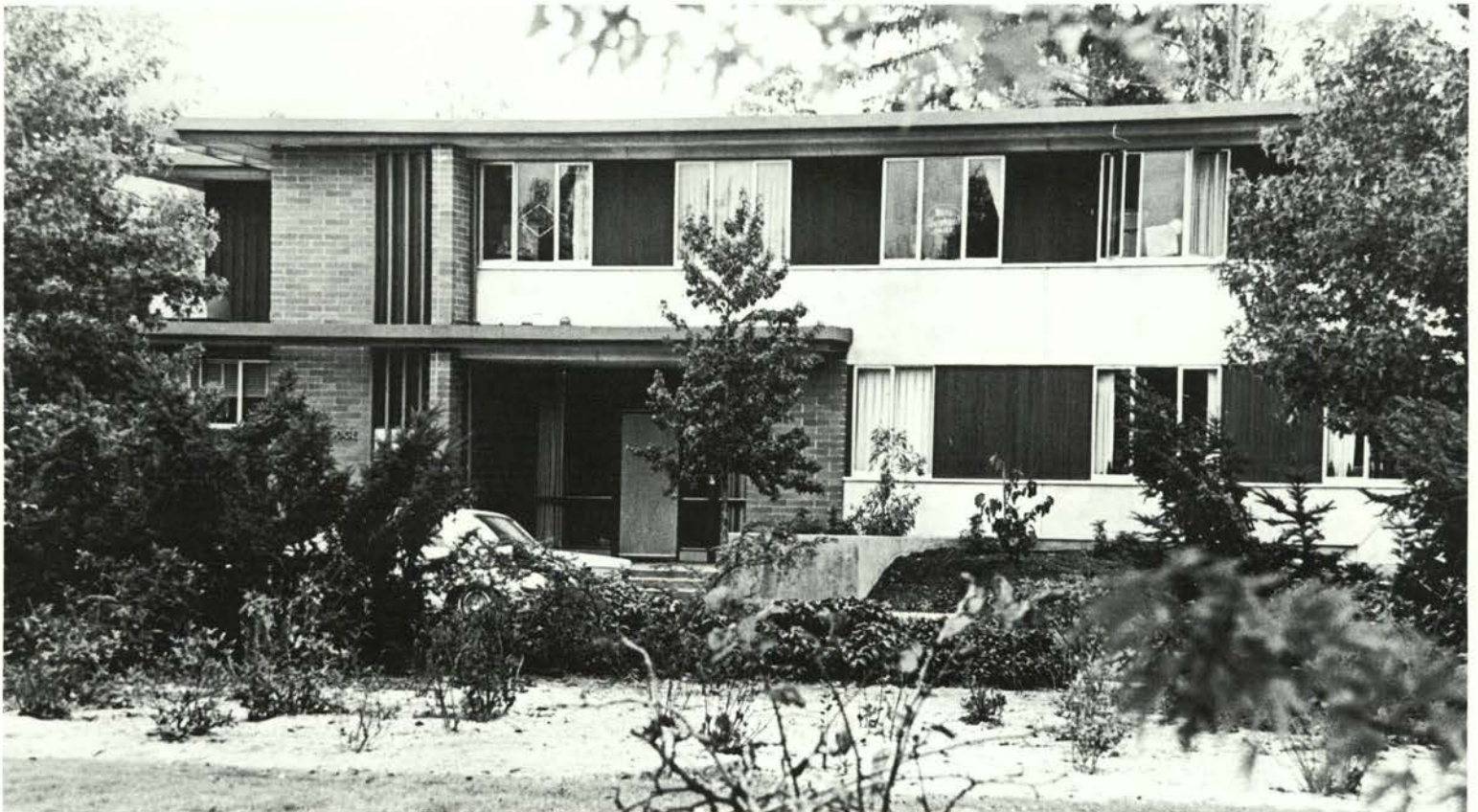

Craig Combs

John Coon

Thomas Cushman

Steven Hansen

David Harman

Charles Harris

Frank Huebsch

Joseph McFadden



Alan Snyder

David Walter

Thomas Bailey
Class of '70

John Bock

Denis Brodie

Robert Cutler

Wayne Halverson

Sydney Harris



James Hawthorne

Gary Hopkins

John Krutinger



Scott Lee

Thomas Lindahl

Carl Mattson

Dixon Lodge



Danny May

Richard Moyer

William Noll

Curtis Offenbacher

James Willey

Stephen Yarrow

Timothy Donivan
Class of '71

Marshal Dunham



Kevin Ehler

Gary Gainer

Steven Heitzman

Monte Kline

William Maley

Greg Oates

Dan Owens

James Paull



Douglas Pietrok

Jerry Smith

Glenn Wong



Randy Robinson
President

Mrs. Alice Taylor
Housemother

Heckart Lodge



Chester Aeschliman
Class of '68

Dennis Burley
Class of '69

Carleton Clausen



Daniel Davy

Rodney Kaiser

Daniel McFarling



Gerald Montgomery

Dan Nehls

Thomas Rigor



Terry Wakefield

Jimmy Hansen
Class of '70

Stephen Hiuga

Roger Imhoff

Darryl Jones

Gerald Mulvey

Thomas Ryan

Edward Schild



Samuel Strait



Randy Allison
Class of '71



Clifford Ash



David Bielenberg



Arnold Burley



Garry Carpenter



Bruce Devlin



John Dunton



Michael Hochstein



Francis Ito



Gordon Iverson



Alan Jorgensen



Lee Klingler



Carl Larson



Ralph Mathison



Benjamin McConnel



John Meyer

Heckart Lodge



Robert Perkins



Donald Price



Fredrick Sawyer



Richard Steinbrugge



Gary Thomas



Robert Ure



Gilbert Voigt



Dennis Wirth

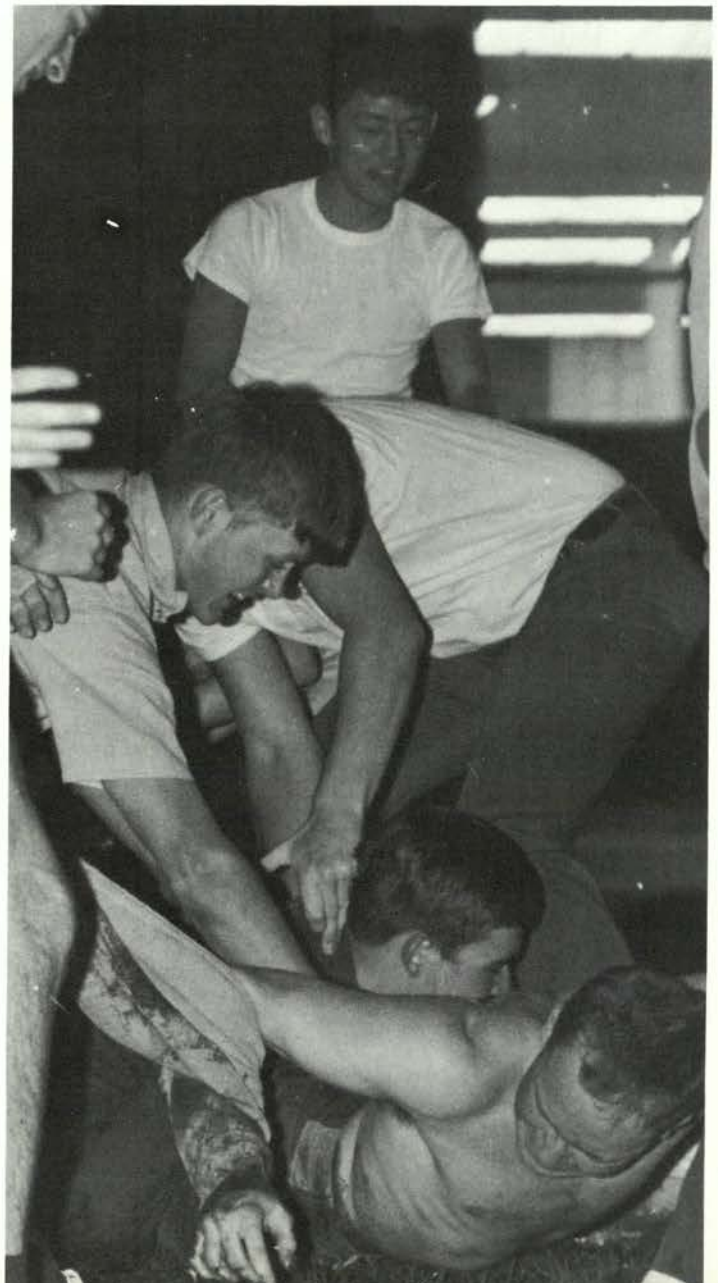



William Bates
President

Mrs. Mattie Mulkey
Housemother

Don Clay
Class of '68



Thomas Gould

Dick Hentze

Wayne Shull



Allen Alchian
Class of '69

Darrell Ash

John Davis

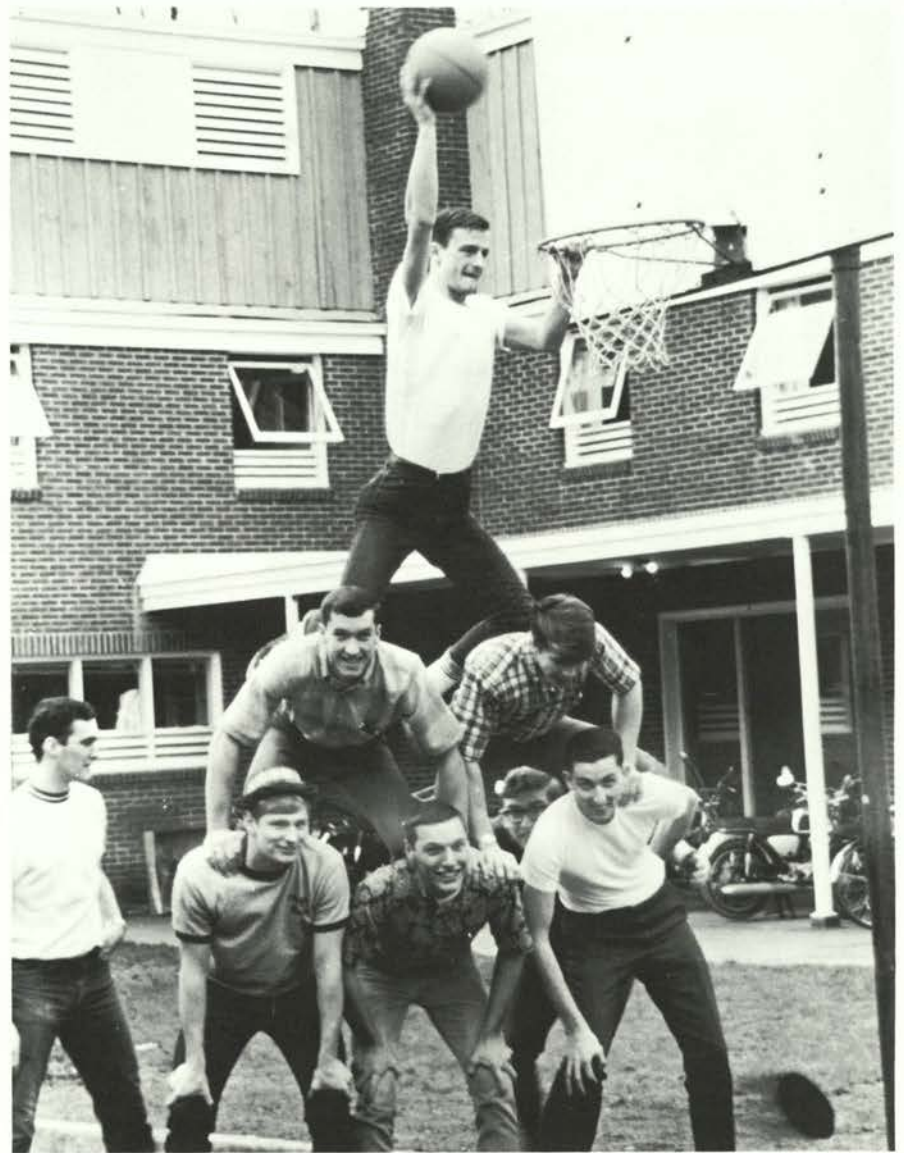

Reed Lodge



Allen Friberg

Jonathan Hanson

Douglas Henry

John Jackson

Boyd Levett

Gregory McGuire

Jim McManus

Steven Rafoth



Thomas Scheideman

Joseph Schneider

Bearl Seals

Vernon Slaughter

Ron Anderson
Class of '70

Raymond Baker

Dwayne Booth

Jack Burton



Charles Delanoy

Thomas Ferguson

Jerald Gould

Gary Haworth

John Holman

Carl Long

Eng-Kooi Looi

Michael Margerum



David Mast

Richard Metler

James Ottaway

William Pahl

Alan Rathsom

William Skinner

Ron Smith

Kenneth Thomas



Raymond Tillotson

Ken Vandercoevering

Claude Brist
Class of '71

Melvin Coffey

Thomas Drury

Mark Elliott

William France

Rodney Graham

Reed Lodge



Gene Harrison

Larry Loffelmacher

Dorran McBride

Allen Wright

Andrew Zinn





Larry Conn
Class of '68

Fred Hicks



Donald LaFrance

Wayne Riggs



Chris Wille

Gregory Robert
Class of '69



OSU Student Firemen



Mark Stephen
Class of '70

Dave Ohm

Larry Sears

Richard Sythe
Class of '71



Brian Newcombe
President

Mrs. Harry Dawson
Housemother

Clayton Beish
Class of '68

Robert Brewster

Mel Douglas

Ron Stith

Marvin Stoller

Richard Aho
Class of '69



David Henderson

Richard Holmes

Randy Iszler

Wayne Johnson

Shan Esson
Class of '70

Tom Jeschke

Tom Nelson

Tom Benton

Varsity House



Gary Brooten

Ken Burrows

Mark Fields



John Fine

Bob Ko

Steven Munts



Richard Nelson

Michael Newcombe

John Nivison

Donald Peerenboom

Kenn Reviea

Richard Rush

John Stamey

David Stringer

INDEPENDENTS



With the completion of Finley Hall and plans for two new residence halls, the dorm population accounts for 30% of all OSU students.

Poling Hall was closed after fall term and is destined to become an office building.

Life in a residence hall can provide as much unity or independence as the individual wants. OSU halls have displayed a great deal of unity and spirit this year.

This was evidenced by the participation of Callahan women in the IFC sing, a show-erathon by Wilson men, and a relay from the quad to the U of O football game by Finley men.

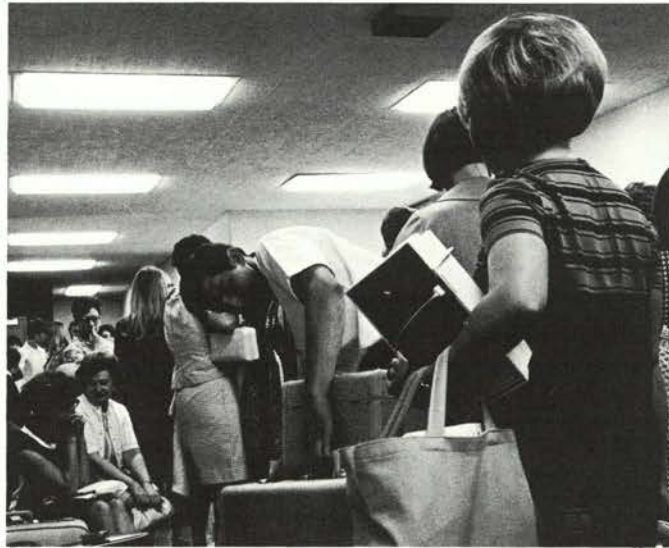

Dorm life, group living with independence. . . educational experience for freshmen. . . 6 a.m. fire drills-in the rain. . . artistic and intellectual window displays.

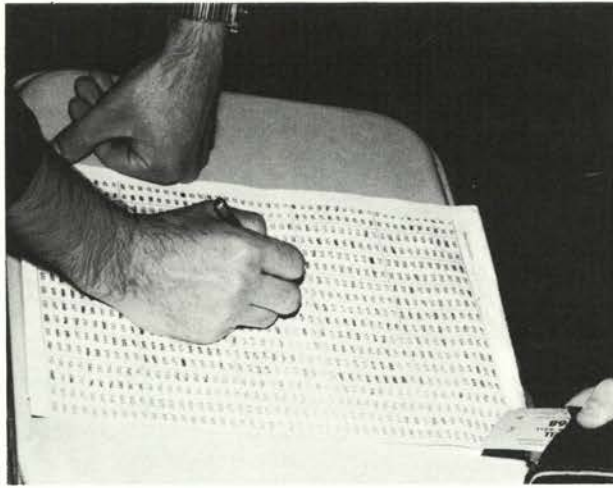



Long, long cafeteria lines . . .
the ever busy elevators . . . buzzers
adding to the constant sound of
activity . . . a mass effort when saying
goodnight at closing . . . telescopes
in the rooms-for star gazing?



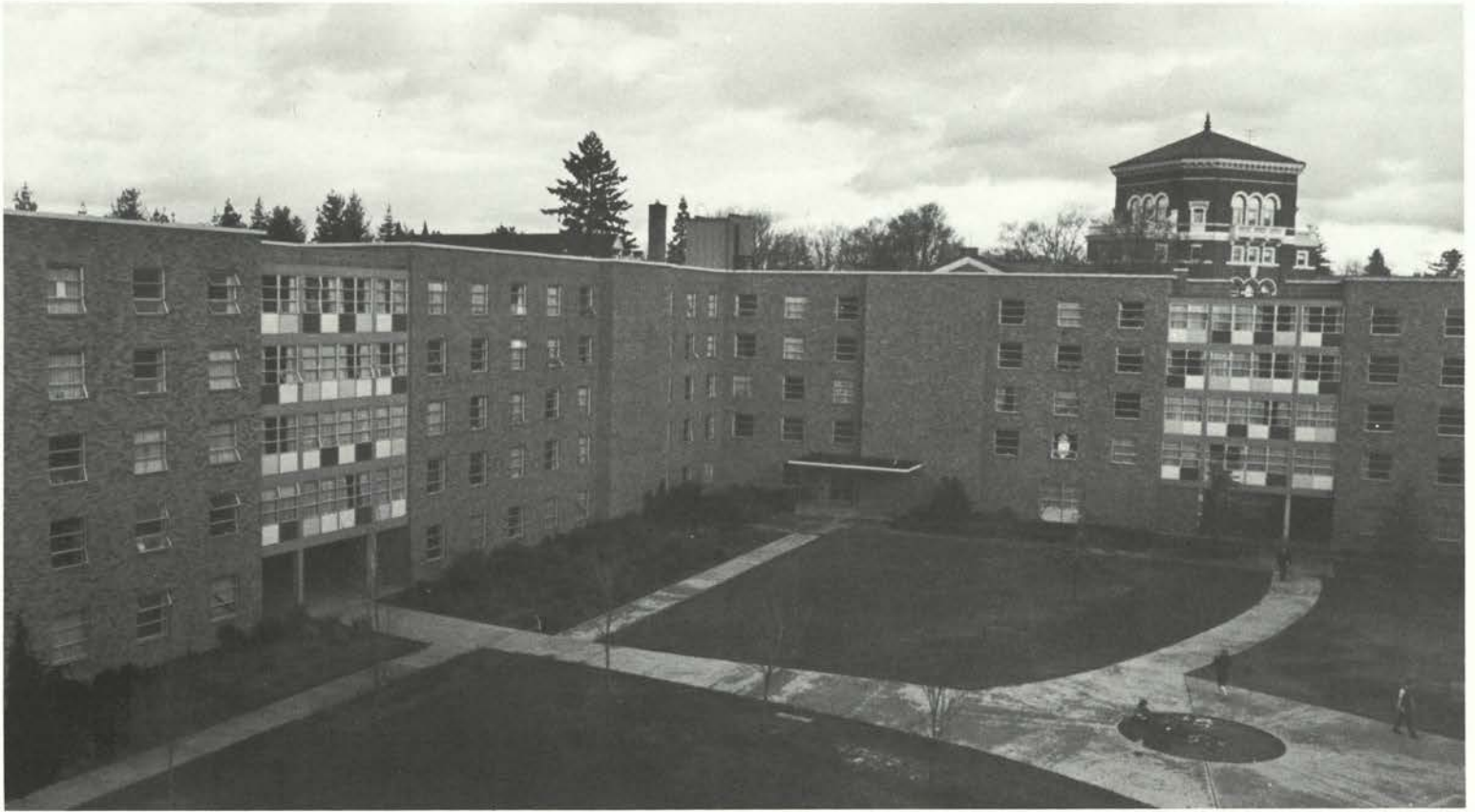

Buxton Hall - First Floor



Louise Bentley
President



Mrs. Lura Wolfenberge
Housemother



Shareen Young
Class of '68



Nancy Cole
Class of '69



Karen Paulson



Carol Plyler



Kathy Tapscotte



Jerry Tucker



Charlene Hisamoto
Class of '70



Paulette Howell



Karen Kurahara



Carol Takasumi



Diane Williams



Linda Dunk
Class of '71



Nancy Gray



Terre Grimes



Sharlan Hanlon



Jan Hunt



Margaret Pierce



Rosie Schmick



Becki Smith



Margo Stuart



Nancy Taylor



Stephanie Thompson



Kathy Sohler
President



Mrs. H.M. Wolfenberge
Housemother



Ada Ng
Class of '68



Kristine Stolz
Class of '69



Carol Zielinski



Susan Alford
Class of '70



Beckie Brodie



Sallee Brown



Carole Findlay



Judy Fjelland



Marylee Jacobson



Donna Jensen



Sandra Jones



Kathy Kralj



Lora McVicker



Connie Randall



Esther Williams



Mary Bors
Class of '71

Buxton Hall - Second Floor



Becki Brown



Shelley Cady



Barb Danforth



Nancy Donat



Susan Elerath



Roxann Galvin



Mary Gilbert



Tamarie Hall



Martie Hall



Linda Hall



Connie Haney



Cathy Hooks



Julie Kehoe



Vicki Keith



Barbara Nixon



Jan Noel



Susan Ogle



Shelley Redenius



Becky Reding



Sheila Richey



Ann Robertson



Karen Schrimpf



Helen Schwab



Dana Shaw



Catherine Smith



Roni Steffen



Linda Swenson



Sharon Van Raden



Dianne Tipton



Susan Wilhelm



Esther Williams



Marilyn Winner



Jan Haller
President



Mrs. Lura Wolfenberge
Housemother



Judy Wagner
Resident Assistant



Sue Howe
Class of '68



Suanne Edwards
Class of '69



Judy Niederberger



Janet Zerba



Kathy August
Class of '70



Pearl Chin



Becky Coleman



Sue Drozda



Pat Haggett



Nancy Kandra



Jackie Lister



Peggy Measner



Carol Okudo



Linda Pick



Marylou Stoutenburg



Linda Turner



Carol Upton



Barbara Whitbeck



Nancy Wiechmann

Buxton Hall - Third Floor



Betty Yoneyama



Dona Beith
Class of '71



Joan Boone



Lana Fox



Diane Henjum



Linda Hildre



Jana Holmes



Roxana Hoyt



Jan Hunt



Karolyn Huston



Kathy Huttula



Valerie Jones



Celeste Kalama



Judie Mitchell



Diana Mossholder



Trudy Olsen



Janete Paul



Carol Rawlins



Sandie Riley



Beth Rockwell



Chris Schalock



Nancy Shay



Brenda Shepherd



Debarah Smith



Kathy Smith



Darlene Thelin



Jerrie Van Vickle



Diana Woldeit



Linda Wong



Carol Larsen
President

Jean Turner
Resident Assistant

Kenny Adams
Class of '69

Harriet Bock

Claire Caskey

Diane Correa

Margaret Daily

Susan Greer



Catherine McCrae

Linda Westfall

Julia Ballard
Class of '70

Janice Carter

Mary Ann Cates

Karla Dolum

Carol Graham

Louise Horton



Marilyn Houchen

Maureen Mangan

Virginia Manson

Karen Page

Marilyn Silven

Cheryl Smouse

Barbara Stempson

Jacqueline Stephen



Maurrica Wampler

Ernastine Winchester

Sharon Butler
Class of '71

Buxton Hall - Fourth Floor



Sylvia Cleaver

Cecilia Dorsey



Jacquelyn Douglas

Randi Drew

Carol Enyart

Pamela Fisher

Pamela Glover

Susan Herrall

Valerie Lavier

Diane Lemery



Jeanne Minden

Laurie Nestell

Marilyn Prisch

Jane Rush

Allison Sancier

Marilyn Schmeiding

Lyndall Shick

Peggy Skinner



Marian Stone

Julie Strickland

Ann Trumbly

Carolyn Weinert

Bridgett Wick

Sandra Wiese

Sandra Woodmark

Christine Worthington

Buxton Hall - Fifth Floor



Sheryl Mechals
President

Mrs. Lura Wolfenberge
Housemother

Susan Friday
Class of '68



Sharon Hansey

Nancy Anderson
Class of '69

Lynn Lydon

Carol Adams
Class of '70

Linda Clark

Sheila Gust

Sharon Holcomb

Nancy Issac



Marcella Kowalski

Sally Martin

Catherine Najdek



Jewel Oishi

Patricea Payne

Donna Porteous



Sharon Rose

Janet Sandwick

Rebecca Shogren

Sandra Wells

Linda Winters

Sheri Bartel
Class of '71

Becky Botsford

Sylvia Butzin



Michele Coleman

Kathleen Dugi

C. Janie Halbert

Laura Korn

Linda Lee

Sheryl Lee

Louise Lyon

Sharon Mallen



Linda Marracci

Linda Mason

Nancy Mead

Virginia Mielke

Karen Moell

Pamela McEver

Susan Reed

Bonita Severy



Pamela Chester
President

Sue Grover
Head Resident

Stephanie Sagner
Class of '68

Linda Cook
Class of '69

Janice Hamilton

Susan Hoeft

Judy Komoto

Susan Peery

Callahan Hall - Second Floor



Penny Preece

Carole Tillinghast



Bonnie Wilson

Gloria Bartley
Class of '70

Sylvia Edelson

Gretchen Eklund

Cheryl Godin

Kay Lamar

Marilyn Linland



Linda May

Molly O'Conner

Nancy Prosch

Cathy Wallace

Mary Lou Zivna

Betsy Cowan
Class of '71

Susan Dahl

Barbara Eckman



Cynthia Evans

Joanne Farrell

Mary Gordenier

Kathy Gumbert

Cathy Hansen

Linda Hatfield

Connie Hendrickson

Diane Herigstad



Wendy Hokenson

Anne Jacko

Karen LeFebvre

Marsha Lovell

Linda Magnuson

Sue Matson

Vickie Metcalf

Terry Neilson



Diane Nielsen

Kathy Pengra

Judy Pliska

Janet Rainwater

Laura Seacat

Linda Stanford

Louise Whiteley



Patricia Shioshi
President

Catherine Smith
Resident Assistant

Gail Christerson
Class of '69

Shirley Edwards

Lynne Helvogt

Stephanie Jonasson

Lynette Kuns

Luanne Lee



Cora Levine

Sherry Shelton

Linda Spivey

Janis Sugahiro

Maureen Baker
Class of '70

Jill Chappell

Amelia Dunnavin

Pamela Goodyear

Callahan Hall Third Floor



Marcia Hillway

Suzanne Kingsfather

Joy MaGee

Unajeon McAlpine

Mary Morgan

Linda Perry



Pamela Rathbone

Jan Reinke

Susan Rush

Pamela Adkisson
Class of '71

Judith Anderson

Catherine Bowen

Dianna Braman

Susan Connine



Reta Culy

Katherine Davenport

Joan Fairbanks

Susan Gerhart

Valerie Grobe

Sandra Johnson

Sharon Krueger

Sharon LaBrenz



Charlotte Langenberg

Margaret Latamore

Suzanne Leveque

Susan Lindberg

Linda Linn

Renee Lloyd

Mary McClouskey

Nancy Millington



Virginia Noel

Lynn Paulus

Patricia Spady

Barbara Spencer

Sandra Taylor

Linda Way

Valerie Williams



Callahan Hall - Fourth Floor

Kathryn Hatfield
President

Deanna Cereghino
Class of '69

Elizabeth Cilker



Linda Davis



Linda Johnson



Joanne Morris



Patricia Neuberger



Sally Williams



Georgia Young



Melva Alberty
Class of '70



Nancy Anderson



Teresa Bardenhagen



Paulette Bregel



Nancy Kolen



Kathrine Nelson



Sandra Overmyer



Christine Pullin



Stephanie Renfro



Donna Rubens



Sharon Smith



Rebecca Storey



Linda Weir



Paula Whitlatch



Barbara Young



Beverly Aas
Class of '71



Julie Altermatt



Sharyn Bottom



Anne Broadwater



Kimberly Clark



Linda Judd



Maryann Kempees



Linda Larson



Peggy Lee



Janette Lewis



Evelin Luers



Karen Orcutt



Valerie Phillips



Patricia Sharp



Theresa Thompson



Polly Tower



Kristine Wilhelmson



Karen Runner
President

Mary Cathe Colpitts
Class of '69

Penny Devlin

Sandy Kohring

Lynn Glaeser
Class of '70

Patricia Hardt

Lynn Moy-Tom



Barbara Zumwalt

Gail Copenhagen
Class of '71

Kay Darrow

Julie Davis

Sharon Davis

Bonnie Debauw

Vicki Dempsey

Barbara Donovan



Ellen Earsley

Marsha Faulkner

Maggie Fitzsimmons

Marilyn Fowler

Marlene French

Kathy Gabriel

Dayna Gates

Sharon Gibson

Callahan Hall - Fifth Floor



Lauran Gwinn

Marilynne Hakanson

Helen Harper

Sharon Heinz

Nancy Hoecker

Janie Hultin

Jean Johnson



Christy Kilcup

Pamela Kraft

Marsha Kurath

Diane Larson

Michelle LeChance

Susan McGowan

Corrine Nishikawa

Pamela Olson



Linda Reagan

Jacqueling Richey

Linda Schnitzer

Linda Staub

Linda Strange

Barbara Weber

Vee Williams

Karen Wilson



Nancy Alberty
President



Rise Johnson
Assistant Resident



Mary Youssef
Class of '69



Nancy Fletcher



Dian Lamb



Marilyn Nishihara



Jeanne Yasuda



Susan Barth
Class of '70



Jeanne Bond



Nancy Bond



Nancy Burns



Frances DeNoble



Susan Drake



Carol Hisaka



Maureen Miltenberger



Christine Peterson



Anita Shuler



Sally Smith



Sheri Rolfe



Joanne Cimmiyotti



Susan Day
Class of '71



Cally Dresser



Chris Helvogt



Raedine Housley



Terry Kaiser



Cynthia Kari



Susan Kibe



Fern Lagestee



Barbara Lee



Linda McCullough



Kristi McMillan



Donna Meeker



Karen Okino



Barbara Olson



Linda Patton



Annette Peterson

Callahan Hall - Sixth Floor



Janet Price



Darlene Raish



Susan Robertson



Kathleen Stewart



Linda Stockton



Peggy Stuart



Dianna Taylor



Marsha Tennant



Jamie Tenneson



Dinah Teramuta



Charlene Thorsen



Chris Tillinghast



Cathy vonBorstel



Laurie Wells



Teresa Wilkins



Angelyn Williams



Rosemary Howlett
President



Pat Reed
Head Resident



Jean Fukuji
Resident Assistant



Janice Hartman
Class of '69



Margaret Lee



Mary Shipp



Nancy Webster



Josephine DeShields
Class of '70



Patricia Haakinson



Elaine Hastings



Nancy Parker



Connie Strickland



Jean Vinson



Suzanne Whitney



Annette Brinkley
Class of '71



Linda Canerday



Janice Caramella

Hawley Hall - First Floor



Ta Hui Cheng



Constance Cunningham



Martha Ferguson



Candace Homan



Lola Long



Katherine Neuharth



Jean Thompson



Merrill Victor



Joan Wedlake



Carol Dey
President

Carol Rice
Resident Assistant

Jeanine Reschke
Class of '68



Claire Crizer
Class of '69

Margaret DeRuwe

Jean Hiatt



Janet Hoffman

Linda Morrison

Sue Nuttall



Karen Van Griethuysen

Meredith Buholts
Class of '70

Sharon Hilton

Merri Lowry

Cassandra Manes

Marcia Seidle

Rebecca Spofford

Linda Trent



LeeAnna Bennett
Class of '71

Cassandra Chambers

Sara Coffenberry

Hawley Hall - Second Floor



Mary Cowan

Elizabeth Depro

Cheryl Dickman

Diane Farlow

Karen Fitzpatrick

Constance Jarrell

Diane Johnston

Linda Joseph



Anna Lindseth

Crystal Morilon

Frankie Odom

Kathryn Peletz

Ramona Thorne

Karen Westerfield

Linda Wolcott

Barbara Zikeli



Claudia Wilson
President

Monte Noble
Class of '68

Janet Schamber

Lynette Ackerman
Class of '69

Hawley Hall - Third Floor



Linda George

Barbara LeVee

Sandra Niemi

Candace Peters



Sharon Aston
Class of '70

Marla Bestwick

Susan Clendenning

Cynthia Cox

Patricia Hondo

Rosanne McCornack

Sharon Quigley

Sharon Sager



Joan Seay

Karen Stringer

Donna Willey

Margaret Agerter
Class of '71

Paula Bancroft

Cheryl Bittner

Carolyn Douglas

Carolyn Eilertsen



Mary Fiddes

Donna Fountain

Alexandria Gettman

Pamela Hurlocker

Paula Lodi

Annette Miyake

Patricia Murfee

Patricia Pahl



Ellyn Perrine

Catherine Pool

Pamela Renfrow

Pamela Schaeffer

Vickie Urie

Abigail White

Frankie Wilson

Teresa Wright



Gayle Rutherford
President



Carolyn Aho
Resident Assistant



Cathy Chandler
Class of '69



Janis Kibe



Valora Macfarlane



Julie Phillips



Kathryn Bengtson
Class of '70



Gail Courtright



Marie Heup



Trudy Irwin



Sharon Ladd



Marianne McClusky



Paula Meyer



Kris Reardon



Julee Thoreson



Terri Underwood



Frances Bridgeman
Class of '71

Hawley Hall - Fourth Floor



Janine Carlson



Ginny Chesnut



Judy Clark



Doris Dibble



Dixie Evans



Janine Freels



Marsha Holt



Sue Libbey



Heather MacDonald



Cathleen McKensie



Marian O'Donnell



Susan Ogowa



Nickey Peckham



Diane Rader



Kathy Smith



Karen Smith



Becky Smothers



Sheryl Thompson



Linda Tubbin



Penny Tyler



Yvonne Whitney



Georgiana Yamamoto



Jan Ward
Resident Assistant

Diane Langmack
Class of '68

Gayle De Coss
Class of '69

Laurie Fraser

Carol Gregg

Patricia Price

Linda Sharp

Terri Tower



Judith Berger
Class of '70

Janice Carlson

Sandra Haffey

Lucinda Huntley



Gloria Lee

Ashley Miller

Joan Nelson

M. Pamela O'Connor



Belinda Purvine

Penny Schmidt

Susan Wilson

Susan Andrews
Class of '71



Julie Carlson

Diane Chaney

Michele Coleman

Vicki Dufur



Tana Finch

Valerie Graham

Helen Keltner

Mary Meyer



Michele Pinkerton

Sharon Robinson

Nancy Taunton

Sharon Turley

Janet Zeller

Hawley Hall - Fifth Floor





Maureen Surmeyer
President

Rozella Hoeger
Resident Assistant



Mary Strangefield
Class of '68

Florence White

Crystal Wise

Louise Anderson
Class of '69

Carolyn Dean

Sackett Hall A - Short Wing



Barbara Fairley

Linda Jones

Sheila Moore

Susan Bentley
Class of '70

Joanne Broschart

Laurel Butler

Bonnie Dennis

Mary Done



Donna Fullmer
Class of '70

Janice Hungerford

Kathleen Johnson

Linda Kahr

Betty Korn

Judith Milner

Claudette Moore



Susan Nazaroff

Christine Pappé

Jaquilyn Phillips

Betty Ruhl

Lynn Sandberg

Laurie Walter

Nancy Weber



Charlotte Christensen
Class of '71

Cheri Cooper

Marian Crumme

Theresa Curtis

Jane Fullerton

Tonette Geisler

Diane Giottonini



Charlene Glover

Susan Holmes

Shirlee Keven

Carrie Morris

Catherine Pendergrass

Mady Rothchild

Maurine Ruzek



Theresa Sandstrom

Sandra Schulz

Thera Smith

Deborah Swancutt

Madeline Tyo

Linda Williams

Sackett Hall A - Long Wing



Constance Huston
President



Marian Powell
Class of '68



Maeve Samson
Class of '69



Caroline Smith

Sackett Hall B - Short Wing



Deborah Baker
Class of '70



Gayle Batty



Viki Coner



Susan Maude



Patricia Nagel



Sonja Raftshol



Linda Ryan



Laura Sing



Peggy Smith



Leslie Ward



Jan White



Janet Brunskill
Class of '71



Karen Forbis



Noelle Haller



Bonnie Martin



Gloria Pace



Jocelyn Parsons



Katherine Pedro



Jeanine Roden



Fay Taggart





Sackett Hall B - Long Wing



Sandra Dicks
Class of '68



Karen Masumura



Donna Claar
Class of '69



Barbara Hood



Kathleen McGuire



Donna Hansen
Class of '70



Marguerite Harris



Margaret Portman



Catherine Wilson



Carol Clark
Class of '71



Pauline Cheng



Susan Crockett



Barbara Desmangles



Anne Fischer



Dea Guerrero



Joyce Marshall



Judith Nelson



Cheryl Werner



Donna Babbett
President



Eva Sierra
Graduate Student



Betty Brown
Class of '68



Leigh Barry
Class of '69



Carol Castillo



Lin Craft



Suane Crockett



LeAnn Davis



Diann Hagerman



Nina Harbert



Geraldine Kaizawa



Mary Kuchs



Leann McGibbon



Linda Miller



Jenien Moore



Maureen O'Neill



Carol Owen



Jean Ann Prindle



Jo Rookstool



Diane Rudolph



Carla Sandine



Beverly Sarmento



Lynne Shaner



Deborah Thorne



Sheila Van Riper



Nancy Voruz



Karen Young



Susan Benesh
Class of '70



Carolyn Downing



Patsy Feddersem

Sackett Hall C



Janyth Loudon



JoAnne Lund



Sherrie McCourtney



Nancy Munson



Martha Ray



Barbara Reed



Carol Rhoton



Carol Rosenfeld



Kristine Rud



Jacklyn Taylor



Susan Wiemers



Louise Yee



Linda Young



Julie Elligsen
Class of '71



Mary Glaisyer



Marilyn Hart



Janet Newman



Sylvia Stinson



Ann Montgomery
Class of '68



Linda Moss



Myra Odone



Pat Rockwell



Sharon White



Judy Holman
Class of '69



Elaine Wachter



Donna Westwood



Ann Cuthbert
Class of '70



Sherry Dwyer



Judy Gaedtke

Snell Hall - First Floor



Jackie Gates



Kathi Goldt



Sharon Hamilton



Margie Herrman



Carolyn Hewitt



Janis Masters



Sue Scritsmier



Kathi Simpson



Janet Vilhauer



Sally Wass



Rose Wilkeson



Rosemary Balcomb
Class of '71



Renee Barker



Judy Bilford



Nancy Billingsley



Rosetta Bowen



Nancy Buck



Donna Bride



Jeannie Collette



Linda Collins



Sue Coppin



Linda Dougherty



Sharon Eggert



Christine Emery



Kathy Farwell



Nancy Grubbe



Jan Heimbeck



Jane Iverson



Dorothy Jamison



Stephanie Russell



Cathy Sanders



Barbara Slane



Janet Lee
President



Sandy Becker
Class of '69



Janell Beebe



Michele Foster



Donna Guy



Kelita Layman



Cathi Meskel



Margaret Stevens



Tammy Ackerman
Class of '70



Lynda Bayliss



Sue Bloodworth



Maureen Haughney



Holly Holmstrom



Shirley Lowry



Robin Murray



Trista Nelson



Rachael Pong



Patricia Rice



Susan Scholl



Susan Keller
Class of '71



Gail Koffard



Kathy McCormack



Tammy Morgan



Sara Morrissey



Rosalyn Neuberger



Mary Lou Patterson

Snell Hall - Second Floor



Donna Potter



Linda See



Sue Skolfield



Cheryl Smith



Karen Stiff



Joleene Wilson





Marilyn Smith
President



Carol Bleth
Resident Assistant



Diane Benson
Class of '70



Gayle Conrad



Kathy Cook



Pat Cutler



Sally David



Pam Demo



Diane Hedburg



Carol Heinonen



Karen Joenke



Nancy Meyers

Snell Hall Third Floor



Linda Rains



Cathy Beeler
Class of '71



Janell Biglin



Janet Bredemeir



Leslie Christiansen



Sherry Dow



Sue Dukehart



Colleen Flood



Cassandra Giles



Pam Haight



Connie Henderson



Jackie Hines



Ellen Hoveland



Ellen Knepper



Sandra Ladd



Kathy Lang



Pam McCay



Kathleen Metcalf



DeeAnn Pomerence



Chris Scotto



Becky Sherlock



Sara Shioishi



Anne Terrall



Bev Wulfers



Nancy Barnes
President

Jan Beem
Resident Assistant

Cindy Desch
Class of '70

Carol Hannah

Linda Hoffman

Roberta Perkins

Mary Lou Sanders

Doris Schilling



Jeanne Stastny

Karen Aikman
Class of '71

Sara Barrett

Jo Blair

Teresa Broschart

Pamela Campagna

Sandra Carey

Cathy Chan

Snell Hall - Fourth Floor



Christianson Karen

Linda Davison

Mary Delfino



Lynn Erickson

Janet Hall

Nancy Hall

Pamela Jackson

Diana Jurgenson

Frances Kappler

Chris Kiyokawa

Judy Krohn



Marsha Lucas

Barbara Maddox

Susan McKinnon

Kristine Moberg



Janie Monroe

Rosemary Ormsby

Jill Peterson

Lynn Schroeder



Becky Uttley

Trudy Verlinde

Pat Ward

Chris Wolstenholme





Janice Wymore
President



Meredith Brown
Resident Assistant



Diane Dignan
Class of '69



Marianne McClung



Judy Miller



Carolyn Palmer



Charlotte Burda
Class of '70



Tilda Chadwick



Barbara Davis



Lynn Guerin

Snell Hall - Fifth Floor



Debbie Honey



Geri Lutz



Peggy Mainard



Pat Manning



Sherilyn Sevall



Margaret Sparks



Carol Washburn



Janith Wright



Leanne Beard
Class of '71



Patty Cacy



Jane Charles



Maureen Chasse



Sue Elliott



Doris Foster



Laura Jewell



Sarah Leong



Linda Lewman



Marilyn McCornack



Kathleen Medinger



Cindy Miller



Connie Miller



Sharon Rennie



Susan Roberts



Dixie Stovall



Janet Stroemple



Janet Vogelpohl



Richalyn Walruff



Christine Warren



Sandra George
President

Jeanne Winters
Resident Assistant

Alicia Glover
Class of '69



Anita Haas
Class of '70

Pamela Harris

Susan Healey



Cynthia Lewis

Laurie Nelson

Cornelia Beattie
Class of '71



Annette Bruyer

Suzanne Burch

Roslyn Farver



Linda Fish

Patricia Hafdahl

Judy Hagan

Janelle Hall

West Hall - First Floor



Susan Harles

Vicki Hayley

Kathy Houser

Cynthia Jones

Dorothy Koncel

Kathy Mitchem

Susan Mundigel

Melva Richey



Lorraine Rose

Nancy Sandstrom

Janice Treanor

Joanne Webber



Dawn Withers
President

Loretta Larson
Resident Assistant

Allison Dick
Class of '69

Marge Herron

Karen Moyer

Naomi Shackleton

Sandra Bond
Class of '70

Clara Craig

West Hall - Second Floor



Cathy Cronen

Barbara Lee

Sandra McKinney

Louise Nickols



Elaine Ripley

Delores Sopke

Joyce St. John

Diane Taylor



Charlotte Wells

Sharon Abbot
Class of '71

Kathy Allen

Carol Baxter



Christine Burgess

Ann Churchill

Sally Cole

Janet Dial

Linda Fried

Grace Gardner

Linda Halvorsen

Kay Hayford



Priscilla Irwin

Brenda Jones

Bonnie Kehret

Kathleen Otis

Pamela Pynch

Sue Ries

Jean Ross

Sue Schaubel



Cheryl Sims

Jeanette Sloat

Karen Smart

Kathy Strobel

Debbie Taylor

Janet Von Hollen

Barbara Warren

Melodee West



Sarah Joy Dunlop



Judith Carnahan
Class of '68



Beverly Goldsmith



Carol Goldsmith



Margaret Ritz



Barbara Ketel
Class of '69



Linda Kinersly



Vickie Muno



Carol Palmer



Audrian Carnahan



Shirley Cone



Marcia Ellings



Judith Gooding



Sally Hunt



Jean Johnson



Barbara Kirchmeier



Gwendolene Langley



Fannie Louie



Ellen Martin



Susan Shaw



Nancy Vinton



Lyndia Walker



Sally Wojahn



Nancy Allen
Class of '71

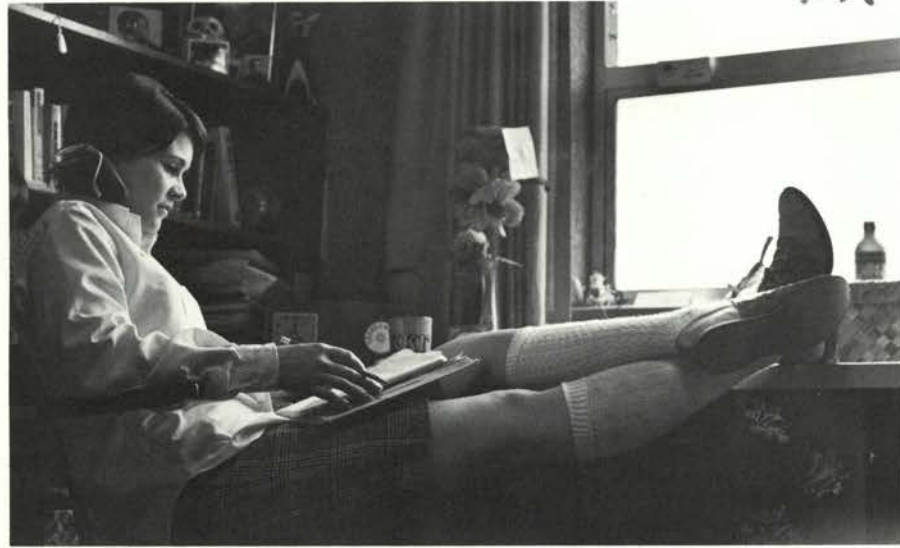

Donna Batey



Denise Blais



Diane Cach



Kathleen Carl



Quinna Clark



Patricia Donato



Mary Rae Evans



Patricia Grindle



Mary Konopa



Janice Kuhn



Marva Kump



Joy Leverton



Sue Mechals



Geneva Phelps

West Hall - Third Floor



Jane Phillips



Debra Rierson



Melodee Sedell



Suzanne Soell

West Hall Fourth Floor



Patricia Alsop
Class of '68



Julia Marquis
Class of '69



Ann Beebe



MaryAnn Jones



Arden Shelton



Mary Bjore
Class of '70



Marie Dickason



Debra Fatherie



Barbara Gould



Rita Hanson



Christine Harms



Bertie Herbert



Kristine Johnson



Kathryn Johnston



Jacklyn Kary



Diedra Lavers



Cynthia McDaniel



Kathryn Murphy



Glenda Newman



Linda Newson



Susan Thomas



Marie Baum
Class of '71



Diane Beane



Susan Becker



Sherry Bedell



Beverly Ford



Christine Fowler



Susan Hall



Susan Hanson



Judith Harris



Debra Holman



Carol Hueckman



Marcia Hunt



Melanie Kugel



Shirie Kunimoto



Mary McGowan



Peggy Jo Mill



Karola Moore



Janet Parker



Terriyn Phillips



Katherine Simons



Sandy Slothower



Sherry Smith



Sally Steele



Jan Parr President Cathy Rice Resident Assistant Donna Ferris Class of '69 Barbara Andrews Class of '70 Marilyn Boss Liz John Connie Johnson Darlene Kullander



West Hall Fifth Floor



Nancy Maul Deanna McClure



Ruth Ann McInnis Joan Nelson Jean Orton Joanna Rook



Janice Rusch Gail Samuel Jill Scofield Shirley Stoner Sandy Swanson Vicky Thompson Norma Vitek Betty Whitmire



Karen Berge Class of '71 Pat Eslinger Kay Fehrenbacher Beverly Frey Jenny Githens Linda Gorden Nancy Grafft Paula Keeney



Barbara Kennell Sally Knowlton Jane Macnab Connie McCann Jocelyn Norderhus Marti Patterson Bev Price Carolyn Raceley



Kaye Radditz Linda Sheppard Stephanie Stangel Susan Thayer Sandy Thoreson Karen Timmins Jan Voorhus

MEN'S
RESIDENCE
HALLS





Larry Smythe
President

Carl Koskela
Class of '69

Don Wiley

Bart Dickison
Class of '70

Gene Koozer

Gary Langlitz

Kent Lozier

Marlyn Murra

Cauthorn Hall - First Floor - Naud Logar



George Patterson



Robert Whittier

Tom Benz
Class of '71

Steve Clay

Duncan Downing

Tom Duffey

Easy Dumont

Dave Grassley

Bruce Hall



Earl Huff

Russell Ishii

Paul Jungnickle

Targie Lewis

Louis Smith

Pete Stockwell

Lyle Umpleby

Jack Yamada



Bruno Meyer
President

Bill Knouff
Resident Assistant

Ken Hay
Class of '68

Jim Jess

Jim Libby

Earl Mershon

Jack Burrell
Class of '69

Jerry Craig

Cauthorn Hall - Second Floor - Tyr Ilix Gar



Steve Norton

Jim Seymour

Bob Armitage
Class of '70



Martin Axford

Richard Bartling

Rodger Carlson

Michael Cobb

John Craig

John Dimick

Dave Goslee

Charles Preston



Stel Walker

Guy Arnold
Class of '71

Harry Bachelder

Larry Bilyeu

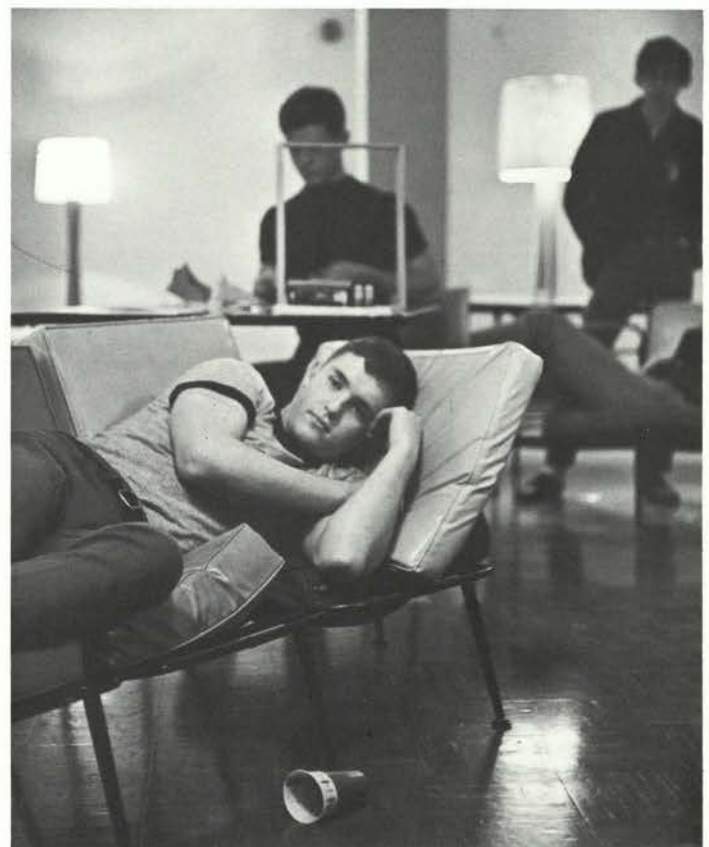

Lee Bourdreau

Allen Conrad

Randy Conrads

Bob Conrey



Graden Davis

Delmar Domke

Mike Flagg

Richard Fugii



Greg Laskaris

Miles Matsui

John Mills-Price

Joe Recken

Bill Row

Paul Simonsen

Rick Sparks

Jim Swanson



John Kister
President

Bruce Gilbertson
Graduate Student

Robert Barden Jr.
Class of '69

Jonathan Gilbert

Roger Cardinal
Class of '70

Thomas Cote



Bruce Cummings

Gregory Drais

David Enkerud

Christopher Fitzgerald

Timothy Froelich

Timothy Gilbert

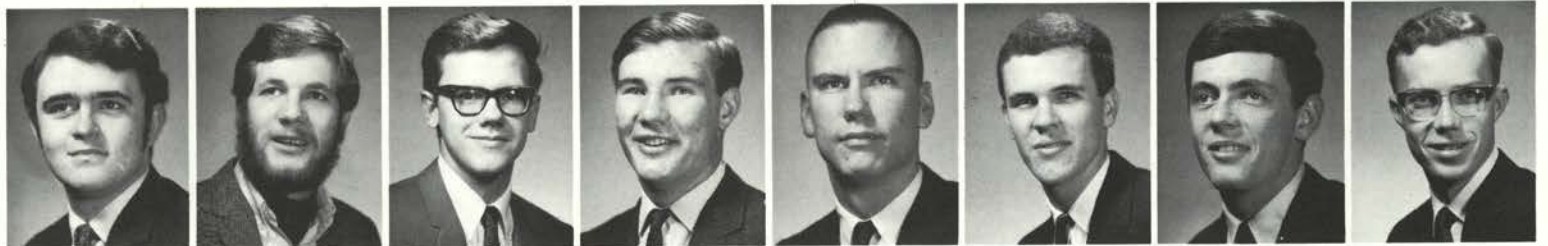

Robert Gilmore

Robert Hawley

Gordon Haynes

George Marsh

Robert Mattson

Timothy Nill

Michael O'Connor

Paul Turlington



Roy Varney

James Athearn

Rodney Bell

Cauthorn Hall - Third Floor - Thorn Tyr



Michael Bonkowski

Wayne Boswell

Kerry Bott

Albert Brunzman

William Carlquist

Adam Clopton

Jeffery Coulter

Michael Erskine



Dave Gardinier

Lawrence Goldstein

Mark Gunning

John Lowers

Milton Holmes

Robert Hylton

Phil Kudlac

Craig Molitor



Michael Moore

Kenneth Petersen

David Rafaneli

Richard Reed

Alan Sakalay

James Shaw

Richard Swedlik

Marc Thurman



Charles Anglin
President



Paul Atwood
Class of '68



Edward Bohn



Douglas Maynard



Everett Keeler
Class of '69



Robert Schwarze



Donald Wiley



Allen Brickeen
Class of '70



Mark Cadman



William Laerence

Cauthorn Hall - Fourth Floor - Ehr Staan



Lance Lockhart



Harry Meisel



Mario Nunez



Thomas O'Connor



Charles Robinson



Allen Ralphs



Thomas Scott



Quentin Thomas



Marc Andresen
Class of '71



Robert Davis



Daniel Elliott

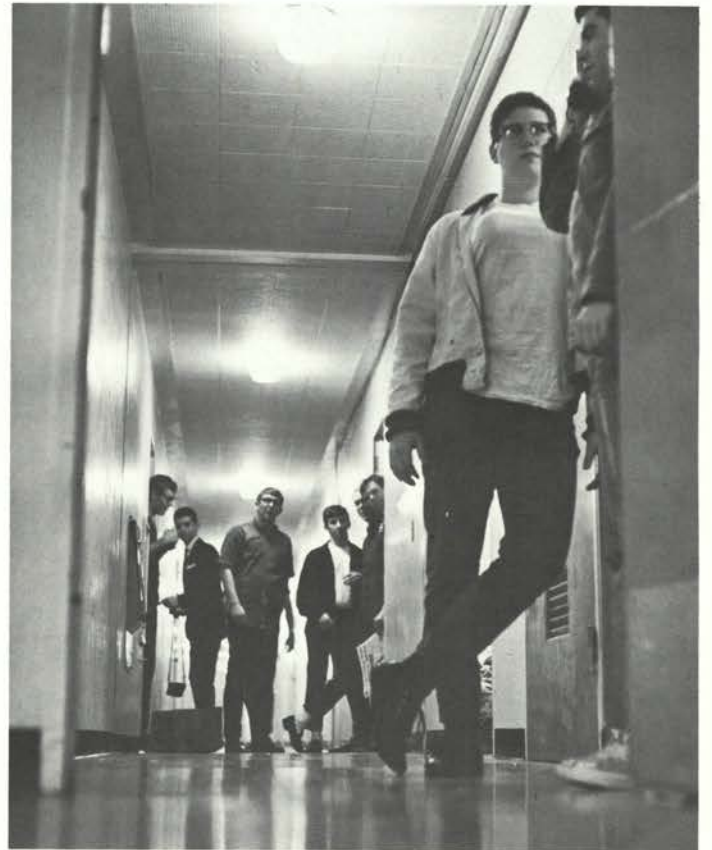

Mark Figge



David Graham



Timothy Hasslen



Jeffrey Herring



Jeffrey Johnsen



Jeffrey Lewis



Michael Minto



Gerald Morrison



Joseph Najdek



David Paul



Steven Paygr



Alan Peterson



William Poncik



Jack Smith



Lee Test



Steven Worley



Walt Richmond
President



Steve Mauser
Resident Assistant



David Barnekoff
Class of '68



George Laing



Steven Simonsen



John Buss
Class of '69



Willis Johnson



Robert Lacey



William Lauer



Michael Lorenzen

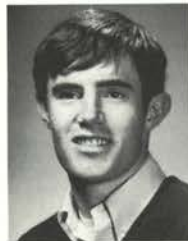

Jeffrey Malone
Class of '70



Eric Richardson



Phillip Roach



Michael Thomas



Charles Ballard
Class of '71



David Fuhrer



Richard Hendron



Howard Joham



Rick Johnson



Bruce Joki



Timothy Kosderka



Steven Matthes



Lee Souder



Thomas True



Wilton Watanabe

Cauthorn Hall - Fifth Floor - Quorth Logar

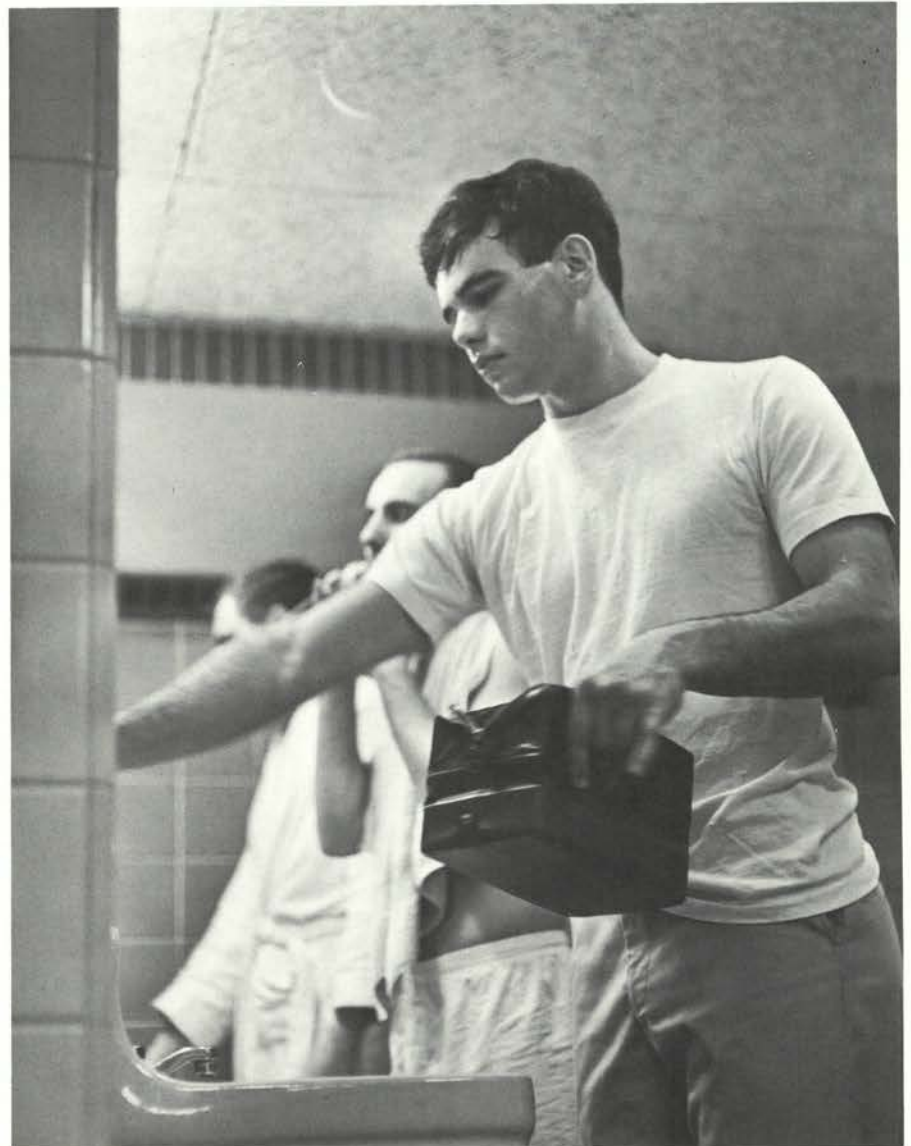



Robert Henkle
President

Michael Dean
Class of '69

Deryl Leggett

Howard Hatton
Class of '70

Steven Henderson



Joseph Murray

Donald Parker

Ralph Aseth
Class of '71

James Bailey

Jahangir Boromand

Thomas Bunker

John Cruz

Richard Elston

McNary Hall - Second Floor - Daeg Ilix

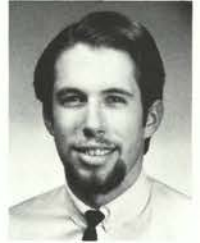

David Fries



Walter Froman

David Hankins

Barry Hurff

Ardeshir Kamvar

Michael Kizer

John Koski

Carlos Laguana



Patrick Lynch

Peter Marana



Dale March

John Moore



John Nacht

William Thias

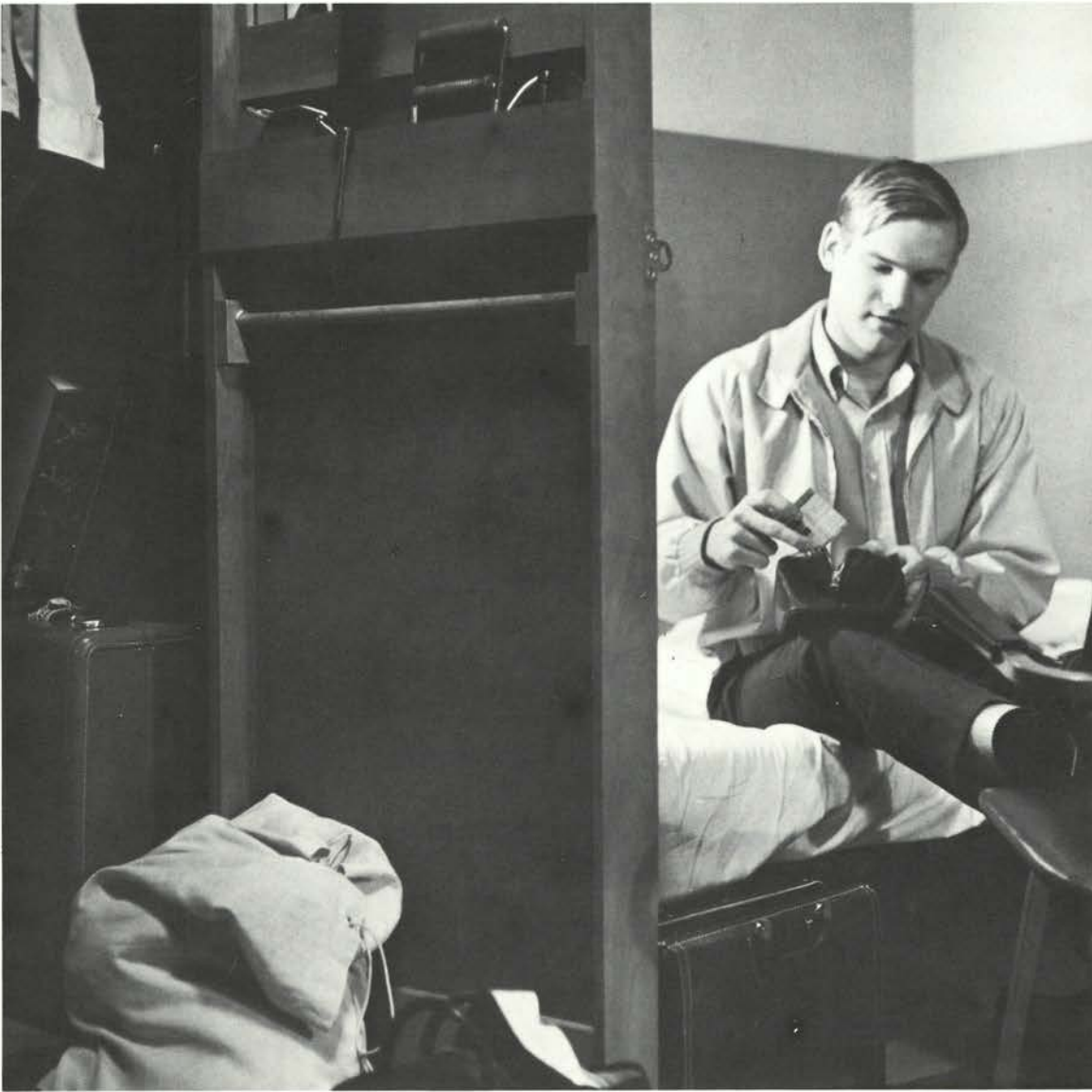

Everett King
Class of '68



Stan Cheng
Class of '69



Carl Knifton



Tom Levy
Class of '70



Bob Maddix



Bill Blaumer
Class of '71



Gordon Chaffee



Mel Claxton



Terry Elton



Jim Hallstrom



Lee Hatcher

McNary Hall - Third Floor - Othil Gar



Ron Kernan



Brian Kleiner



Pat McCluskey



Dave Sandoz



Sandy Small



Tim Tinkle



Don Toeller



Rick Yamamoto
Class of '68

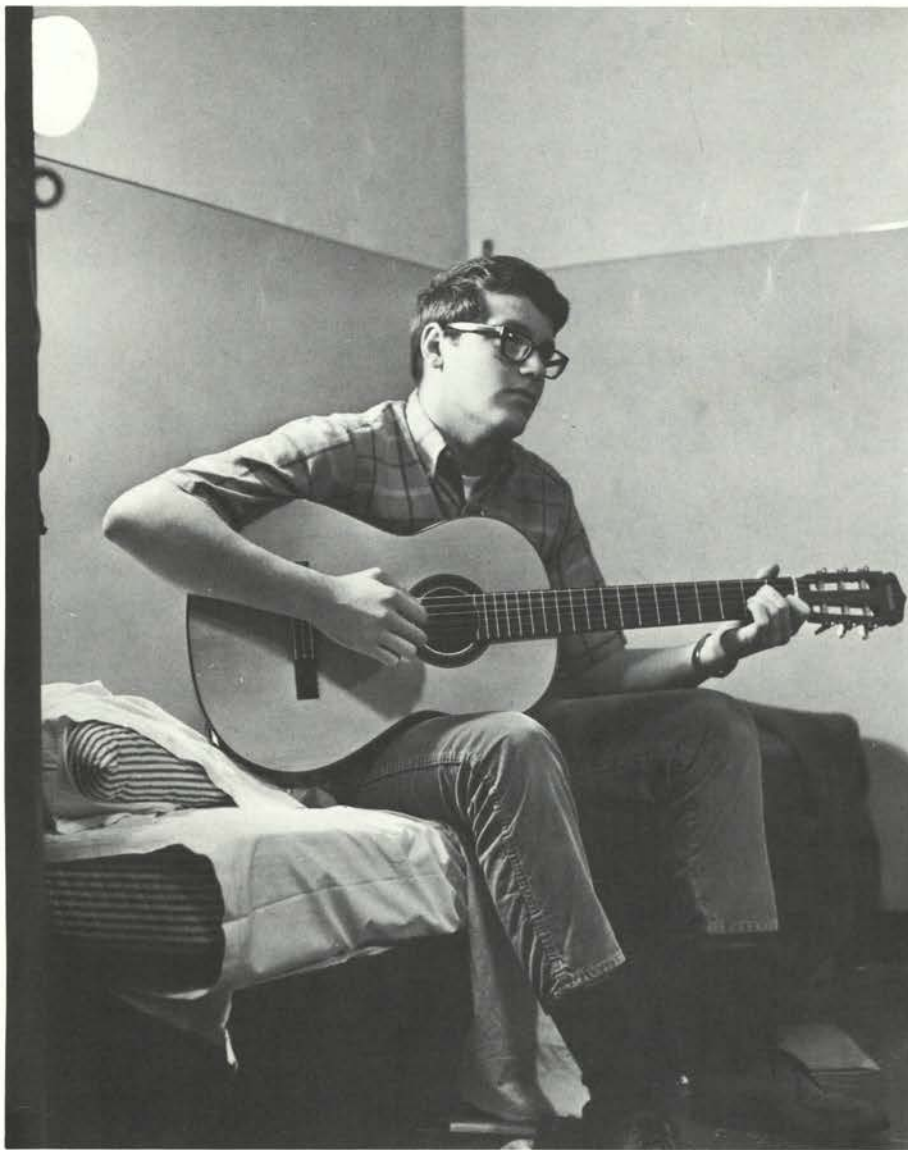

Steven Wolfe
President



Tim Ciochon
Resident Assistant



Bob Phillips
Class of '69



Fran Renyer



Steve Wojahn



Edward Honeyman
Class of '70



Jim Lindsay



Jerry Morse



John Radetich



Steve Shields



Dennis Talbert



John Zimet



Matthew Bromley



Robert Bronson



Dan Corcoran



Dan Cordell

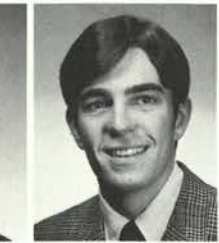

Ron Duce

McNary Hall - Fourth Floor - Yar Ilix Thorn



Steve Easterday



Al Karn



Richard McLaughlin



Dave McEachron



Felix Seto



John Sloan



Loren Smith



Mike Wegener



Lloyd Wilson



James Fery
Class of '68

John Gale

Terrance Chung
Class of '69

Norman Kwan

Alan Maul

Richard Stebner

Daniel Anderson
Class of '70



Robert Castles

Robert Cummings

William Davis

McNary Hall - Fifth Floor - Sigel Tyr Ilix



John Gerstmann

Roderick MacWilliams

David Malpass

Joseph Mihelich

Frank Susnik

Frank Wallace

Dave Williams



Harold Agner

Harold Steven Anderson
Class of '71

Robert Beardley

John Enge

Brad Hoberg

Paul Kwong

Bruce McBee



David McBratney

John Sams



Ronald Sparks

Ron Swick

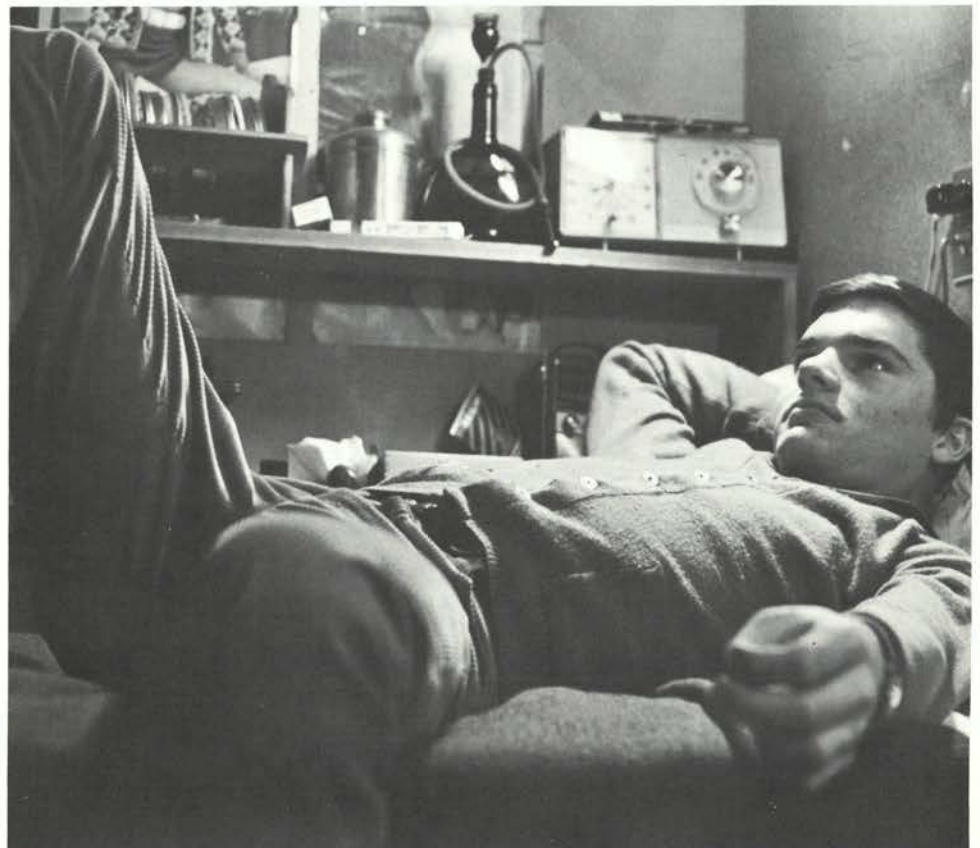



George Dancey
President



Mike Perrine
Advisor



Ken Snoddy
Class of '68



Ken Macrae
Class of '69



Ahmad Aman
Class of '70



Clyde Anderson



Tim Higgins



Doug Horn

McNary Hall - Sixth Floor - Naud Ilix



Norman LaBrecque



Terry Lawrence



Rusty Murchison



Kip Reiner



Rick Rodland



Rich Summers



Steve Summers



Gary Bergholdt
Class of '71



'Mike Brown



Don Buffington



Grant Busk



Dick Calhoun



Eugene Georgetta



Wayne Hatley



Keith Kokkeler



Mike Lewis



John Maloney



Sam McGhehey



Pat McGillivray



Joseph Solarz



Ulys Stapleton



James Benedict
Class of '68

Dennis Rush

Harvey Schubothe



Michael Sparks

David Cline
Class of '69

Walter Meyer

Mark Meyers



Dale O'Hara

Daniel Winchester

Shawn Ayromloo
Class of '70

Fernando Barreto



John Engle

Alvin Ewing

Bob Gardner

Ryan Goodell



John Gordon

Allan Mathews

Fred Mecham

Melvin Morris



Gerald Mulhauser

Gregory Netzorg

Finley Hall - Second Floor - Hagall Staas



Jack Peterkort

Joseph Thomas

Lloyd Weaver

Jay Egger
Class of '71

Milt Hagiwa

Steve Salter

Greg Slavens





Gregory Brown
President



Wendell Weckert
Class of '69



John Aaronson
Class of '70



John Adams



Ed Bissell



Michael Durbin



Daniel Fish



David May



Arnold Myhra



John Peterson



Kipp Susick



James Whyte



Robert Adams
Class of '71



Ross Bolton



Mike Brash



Robert Gallagher



Randall Gehring



Rodney Harvey



Carlton Moore



Wayne Richards

Finley Hall - Third Floor - Wyn Thorn



D.A. Routt



Stephen Squires



Robert Stokes



Steven Trout



Warren Winter



John Weimar
President

David Hann
Class of '68

Patrick Albright
Class of '70

Donald Bossert

Douglas Dahl

Christopher Fishborn

Thomas Langston

Robert Pruett



Stan Welty
Class of '71

James Bastings

Richard Brown

Bruce Buckley

Dennis Callaghan

Rollie Champe

Roger DeVille

Martin Diehl



Douglas Heseman

Robert Jespersion

Gary Johnson

Charles Kook

Finley Hall - Fourth Floor - Logar Mann



Tim Lewis

Melvin Lyons

Daniel Maul

Gary Molano



Joseph Ott

Richard Sewell

Jeffrey Smith

Charles Taylor



Benjamin Thomas
President



Alan Hamner
Class of '68



Ronald Namba



Thomas Brock
Class of '70



Frank Joseph Brown

Finley Hall - Fifth Floor - Wyn Tyr



Daniel Croft



Stuart Habley



Roger Howe



Russel Izu



Steven King



James Norlin



William Trent



Jon Chan
Class of '71



James Ford



Stanley Grell



Gordon Harris



Patrick McMurry



Hugh Sheehy



Mike Udelius
President



Tom Biller
Resident Assistant



Glenn Ching
Class of '68



Richard Schindler



Gordon Wavra



Kenneth Clark
Class of '70



T.J. Hicks



Albert Montero



David Myhrum



Gary Wong



Dave Cook
Class of '71



John Coussens



Bruce Frazer



Milt Johnson



Mike Leibel



Mark Sorensen

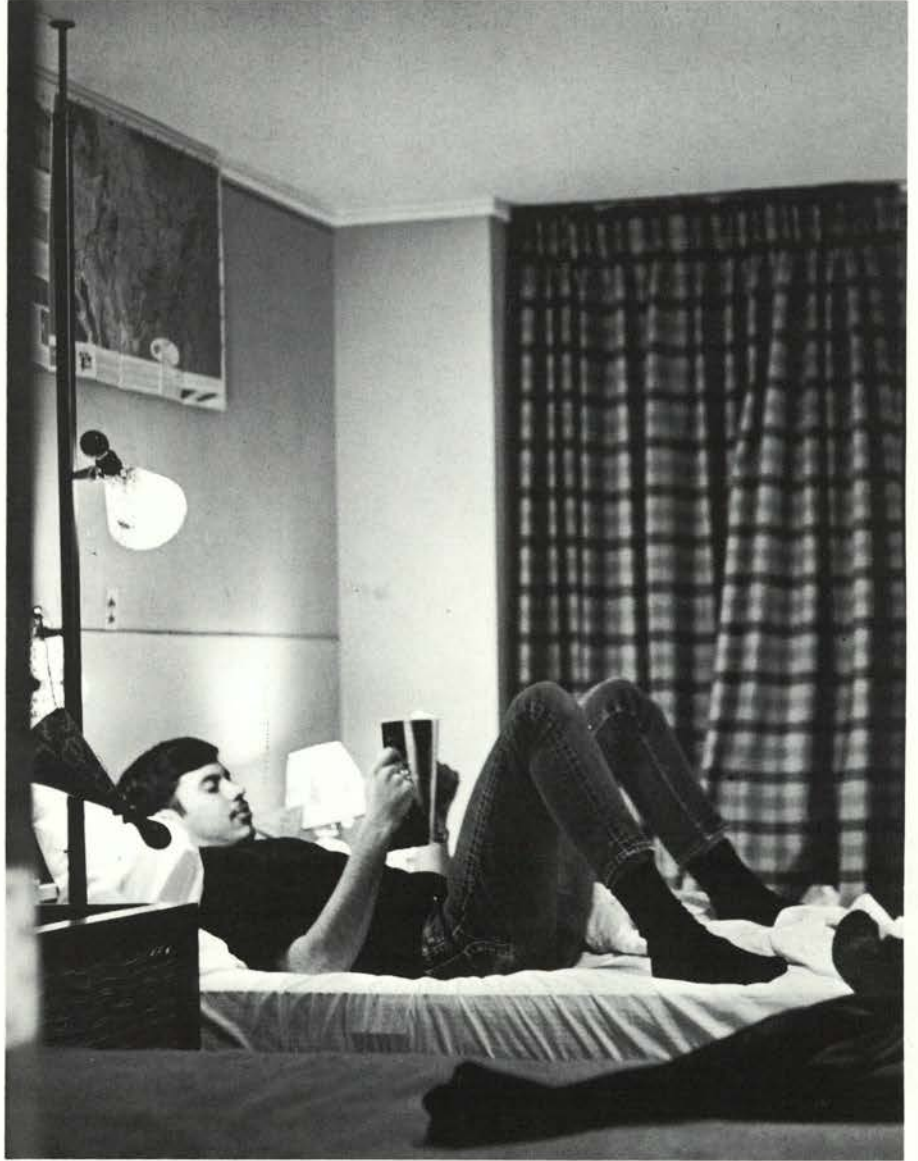

Finley Hall - Sixth Floor - Kaun Ilix



Michael Jubinville
President

Randy Hass
Resident Assistant

Kenneth Manthey
Class of '68



Chris Brown
Class of '69

William Haslett

William Lean



Lawrence Madsen

Michael Passmore

Steven Reed

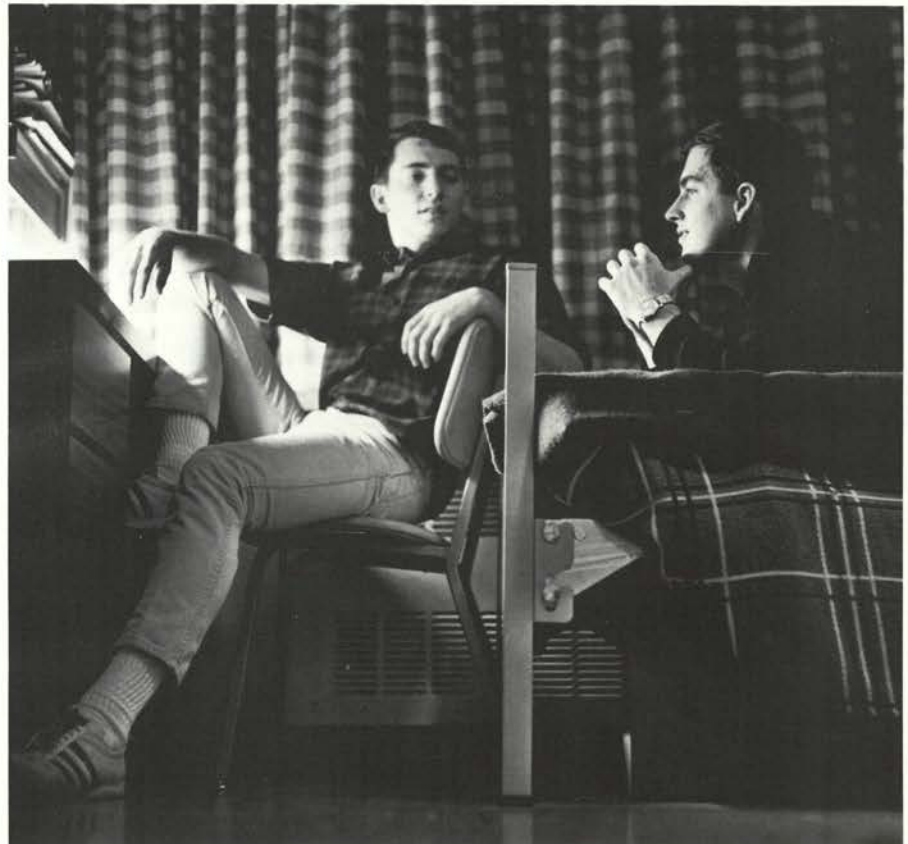

Dale Anderson
Class of '70



Kenneth Caires



Patrick Carroll



Douglas Fast



Marvin House



Thaddeus Johnson



William Jones



Russell Krueger



James LeTourneau



Steven Palomaki

Finley Hall - Seventh Floor - Quorth Staas



Walter Racette



James Ringe



Dean Ryden



Gregory Sorenson



Delbert Starr



Richard Thomas



Ronald Torrey



David Upton



James Weik



Richard Weinstein



Thomas Williams



Larry Falk
Class of '71



Ronald Girardelli



David Langsather



Dennis McEachern



Gaylen Wood



Bronson Burdick President
 Ronald Fullerton Resident Assistants
 Douglas Kemper Resident Assistant
 Donald Ayers Class of '68
 Joseph Sahfeld
 Kenneth Williamson
 William Haglan Class of '69
 Michael Lund



Mark Newcomb
 Jeffrey Sanders
 Michael Shutt
 Joseph Sidey
 Russell Takeuchi
 David Bakke Class of '70
 Jerry Bennett
 Louis Hahn



John Hosking
 James Juhr
 Carter Kennedy
 Victor Kirchofer
 Thomas Lipman



Hamid Maghboulen
 Bernard Mares
 Jon Otto
 Robert Plummer
 David Sannes

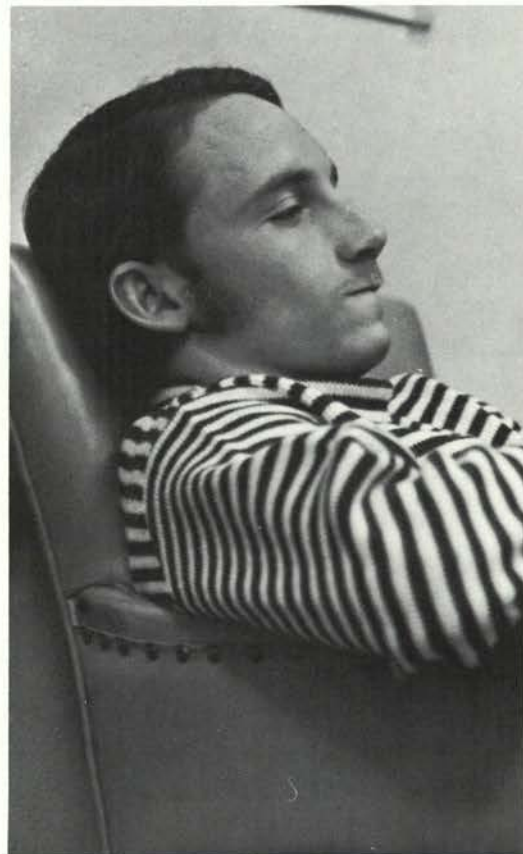

Sackett Hall D - Hagall Thorn



David Steiner
 John Zeller
 Ronald Ball Class of '71
 Stanley Christensen
 David Edwards
 William Frazee
 Kerry Hart



Ronald Kay
 Brian Metke
 Boo Rutchekitprakan
 Keith Sandberg
 Robert Smith
 Larry Stokes
 Yashuhara Terakura



Bob Avery
Class of '68 KSI

Dick Barnes
NAD

Gregory Brunig
4E

Donald Clifton
TFK

Robert Erwin
KSI

Warren Henninger
Grad

W. Sanforn Hillman
Tower

Jack Hofer
Grad



Kimberly Iles
Resident Assistant 4E

Gary Lucke
Resident Assistant YYL

Alex March
Resident Assistant KSI

Larry Nave
Tower



Ralph Renkert
TFK

James St. John
TFK

Thomas R. Webb
TFK

Kenneth Benson
Class of '69 KSI

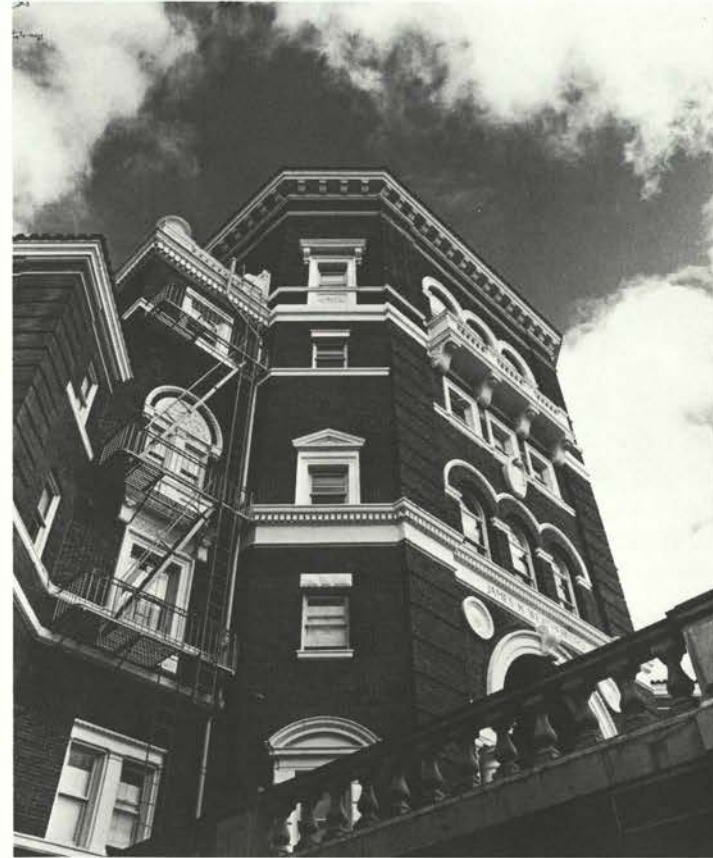

Weatherford Hall

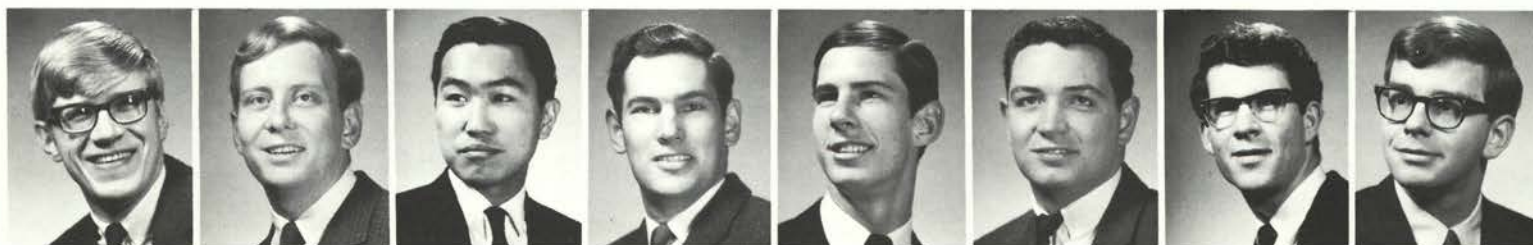

Bruce Cole
Resident Assistant TFK

Jon Goodbread
Grad

Sid Hamamoto
NAD

Roy Hammond
KSI

Herb Kirchner
KSI

Michael Moore
KSI

James Reynolds
Floor President KSI

David Rubin
TFK



Wayne Schultz
TFK

Robert Seely
KSI

James Singleterry
TFK

Darrel Takahashi
TFK

Carey Weatherly
NK

Dewayne Bridges
KSI

Tom Caulfield
NAD

Ted Clausen
NAD



Jack Cullen
Tower
432

Michael Flynn
Tower

Wayne Gentert
TFK

Steven Griest
Tower

Gary Grove
YYL

Fred Hermann
Tower

John Hills
TFK

Richard Korn
Floor President
Tower



John Lilly
Tower



Gregory Mize
Tower



Jerry Mizuta
Tower



Eldon Nichol
KSI



Clyde Petty
YYY



Dave Polito
Floor President NAD



Robert Queisenbery
YYL



Lafayette Trice
KSI



Michael Wade
KSI



Robert Watkins
YYL



Juan Wiegier
TFK



Dwight Williams
YYL



Roger Ancelet
Class of '71 Grad



Bill Blaumer
NAD



Michael D. Brown
Tower



Benjamin Butler
KSI



Rodney Couch
NAD



Gary Crose
NAD



Grant Davis
KSI



Henry Fong
YYY



Steve Gorthy
NAD

Weatherford Hall



Eugene Hess
YYY



Terry Kowing
YYL



Roger Love
NAD



Don Lyon
KSI



Andrew Merrifield
NAD



Rodney Moore
NAD



Steve Morris
NAD



Michael McNeill
KSI



Neil Nedrow
NAD



Frank Price
Tower



Glenn Sunakoda
Tower



Michael Teerman
KSI



John Trost
KSI



Roger Weigel
NAD



Stephan Woolfolk
NAD



Edwardo Azcarate
NAD

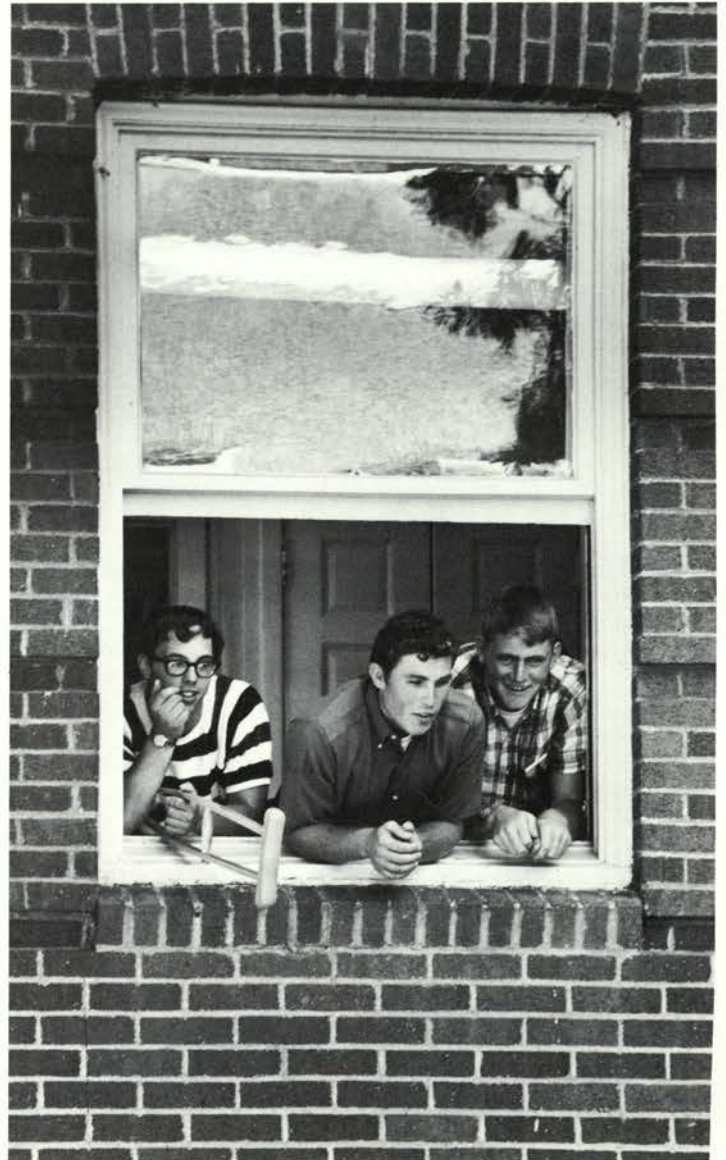



Richard Krumvieda
President

Duncan Koller
Resident Assistant

Dennis Pournelle
Class of '68

Lawrence Wright

Norman Foster
Class of '69

Gary Lavender

Wayne Matsukawa

Cornelio Galdones
Class of '70



Wen Ning Hsich

William Kirby

Greg Mitchell

Wilson Hall - Second Floor - Gar Tyr



Verne Peterson

Dennis Wilson

Victor Yamamoto

Duke Bendix
Class of '71



Herbert Burnett

William Chisholm

Ronald Dobyns

Eugene Eberhardt

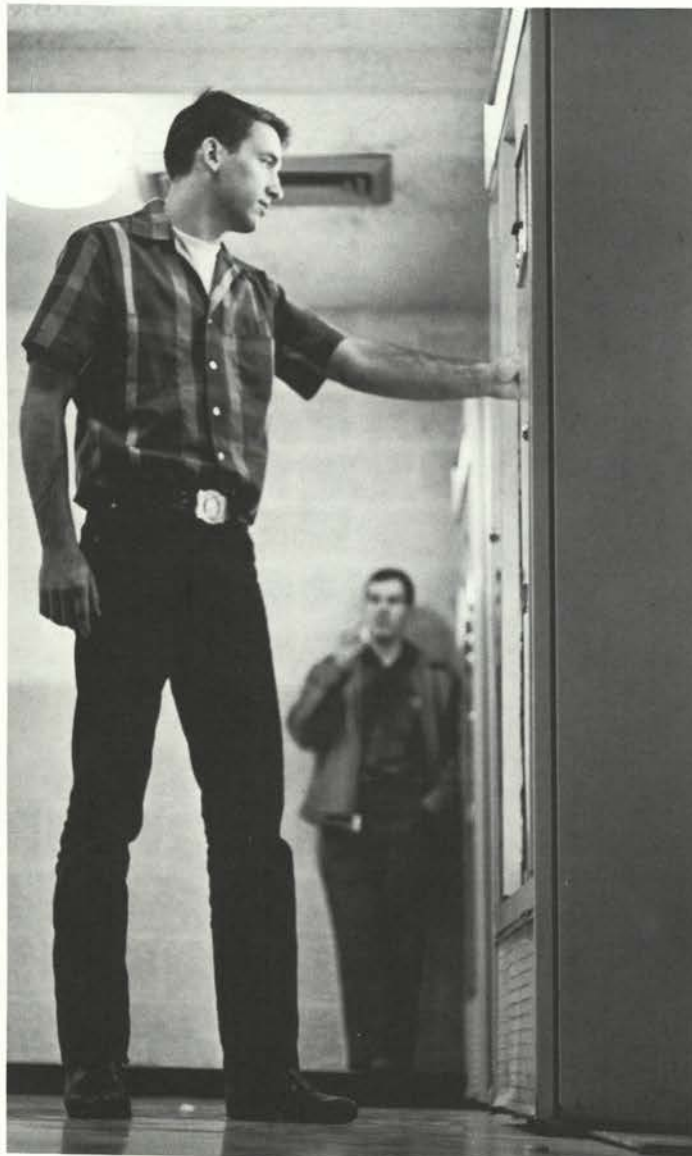

Arthur Gilmore

Thomas Henry

William Kappel

Robert Leff



Paul Meyers

William Montero

Michael Nehl

Thomas Newell



Robert Parsons

Roy Reichenback

Victor Rennie

Lawrence Sturm



Charles Vetter

Dennis Wodtli

Christopher Young

David Zimmerman



Stephen Lewis President Freddy Football Wes Behrman Class of '68 Ronald Brown Richard Cach Donald Chapin Timothy Dierickx Donald Reese



Douglas Reese John Schaad Dennis Taylor Ronald Clarno Class of '69 Bryan Davis William Foster Richard Rosenau Richard Spring



Calvin Taylor Leon Vargas Pajoong Aikwanich Class of '70 James Carr Allen Estes William Helphinstine Lawrence Hoag Steven Jansen



Dennis McGaugh Steven Modugno Dennis Netter Paul Ramp James Spiering Robert Zakrzewski Richard Anderson Class of '71 John Annala



Kerry Atherton Don Bachman David Baker Henry Bergh James Biller John Boire

**Wilson Hall
- Third Floor
- Gar Ilix**



Terry Bottemiller Roger Bracchi Glen Carlson Christopher Chaney Stephen Downing John Hartzell Douglas Hurlburt Gregory Laird



James Nixon Grant Osborne Dennis Takasumi Jerry Taylor Richard Terrell Gary West Steven Wichman Leland Wiedermann



James Davies
President

Bob Jackson
Resident Assistant

Richard Breeden
Class of '68

James Fickel

Roy Grimes

Daniel Adelman
Class of '69

Harold Black

John Coulston

Wilson Hall - Fourth Floor - Gar Wyn



Clint Evensen

Russ Fujii

Steven Gilbert

Tom Jasper

Marty Lulay

Mike Natali

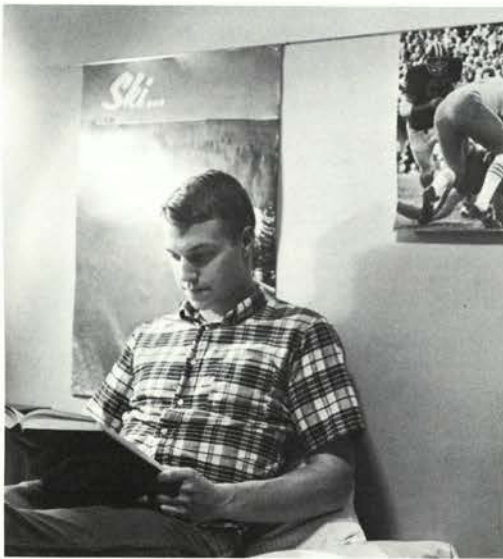

Ken Prevette

Fred Underwood

Russ Altermatt
Class of '70

Don Anderson

Terry Conboy



James Dow

Brad King

Tom Lancaster

Bob Perry

Dane Bauer
Class of '71



Walt Butler

Dennis Childers

Bishnu Chitrakar

Tom Clark

Dave Eikrem

Ron Hurl

Daniel Jensen

Craig Lewis



Dick Macnab

Mike McKillip

Ralph McLaughlin

Vince Nance

George Nelson

Terry Nelson

Dave Nemo

Mike Owen



James Plasker

Dave Richelderfer

Tom Smith

Jeff Tonn

Gerry Weidert

Joe Welsh

Tom West

Gordon Young



Greg Johnson
President

Larry Jacob
Resident Assistant

Ted Jackson
Class of '68

Bill Bower
Class of '69

Jim Brown

Mike Brownell

Gary Mayer

Larry Meeker



Robert Miles

Bill Bond
Class of '70

Ron Franke

Paul Jensen

Richard Johnson

Ken Larson

Larry Lathrop

Jed Starkey

Wilson Hall - Fifth Floor - Siegal Hagall



Allan Toman



Stephen Tubbin

George Voss

Glenn Asato

Keith Gamble

Ron Hemphill

Bill Hevlin

Walter Kall

Charles Kostov



Robert Laxson

Sidney Miles

Dewayne Page

John Rackliff

Sam Ray
Class of '71

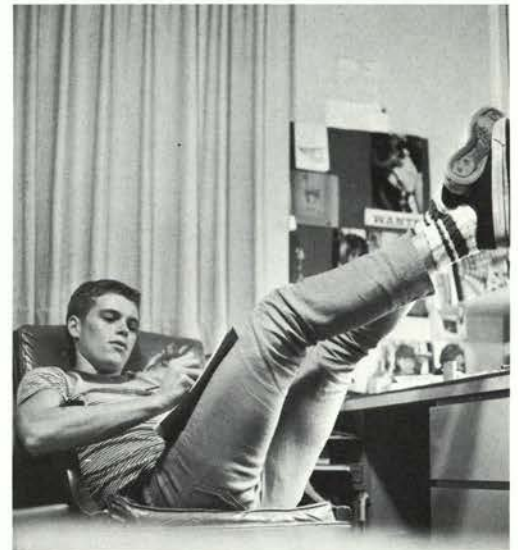

Carl Reed

Jeff Smith

Gordy Stotler

Leslie Taylor

Paul Thomas



Richard Thomas

Ronald Thompson

Terry Tidwell

Jon Tucker

Jim Voss

Terry Wheeler

Alan Wilson



Tom Branderhorst
Class of '68



Barry Canaday



Michael Street



Charles Walker



Max Stalnaker



Dennis Boshears
Class of '69



Pat Gallagher



Richard Jackson



Paul Kingery



Terry Kuenzi

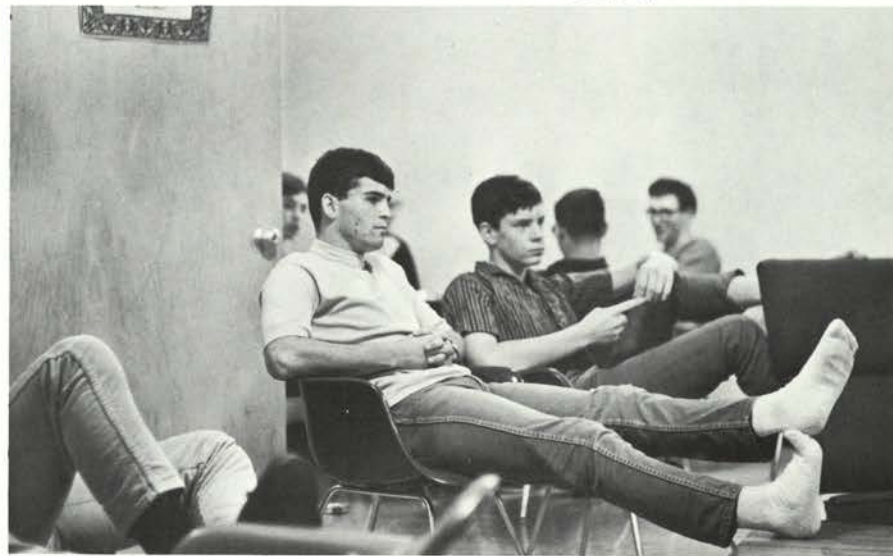

Stephen Robb



Kevin Ryan



John Engeman
Class of '70

Wilson Hall - Sixth Floor - Kaun Eis



Larry Ford



Robert Griswald



Vernon Goodrich



Jerry Jacobson



Donald Nakano



Terry Patton



Lance Stryker



Douglas Averill
Class of '71



Robert Beckner



William Cook



Bennie Cox



Leo Edge



Gary Graves



Darrel Gray



William Mast



Tim Pyka



Michael Ratliff



Greg Rigby



Jim Robinson



William Sheirbon



Robert Speckman



Geoffry Spiering



Jeffrey West



Jeffery Wilson



Jeffrey Young

OFF CAMPUS





With the privilege of off-campus living extended to juniors, more and more students are moving into apartments. The percentage has increased from 44 to 47% of O.S.U. students.

Along with this increase has come an increase in apartment construction. The national chain of College-Inn, a privately owned residence hall, completed a new hall in Corvallis last fall.



Apartment life, a new freedom . . . no meetings, no restrictions . . . bills to pay . . . a long walk to campus . . . no parking places . . . rent due at the first of the month.

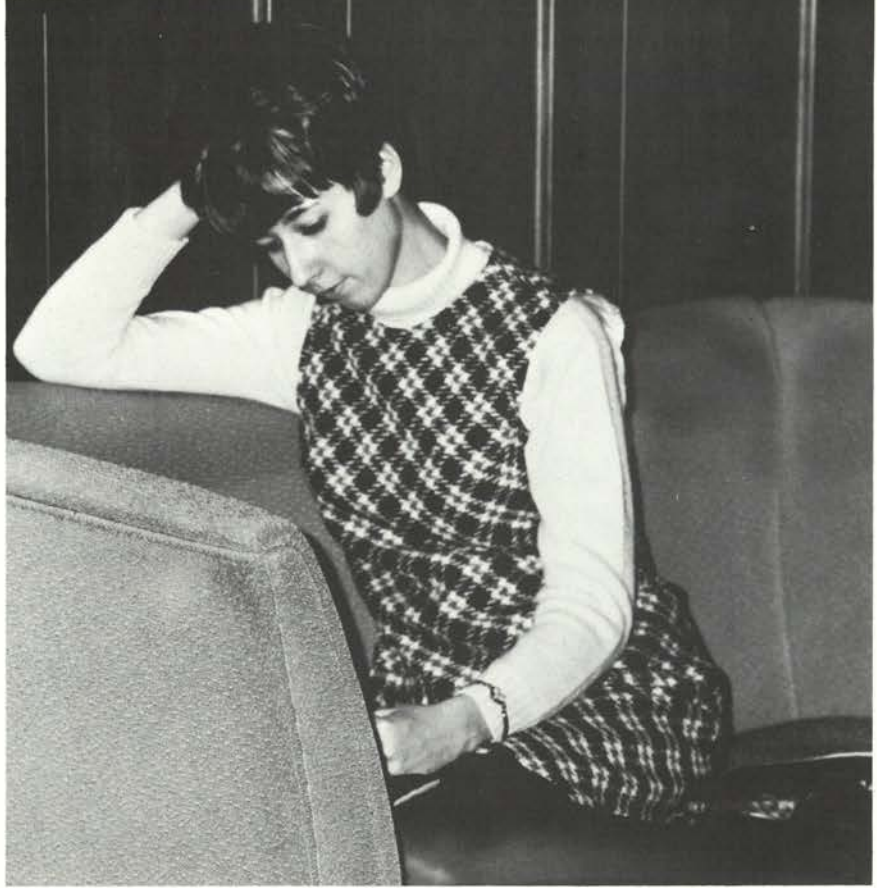

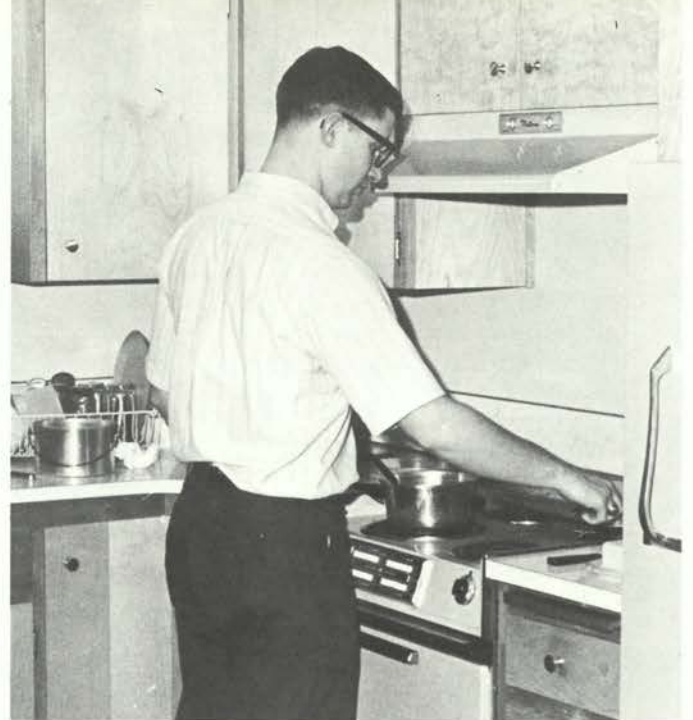

Learning to cook . . .
studying sandwiched with
KP . . . cupboards to fill
. . . a quiet refuge . . . a
handy place for a pre-
function.





Lester Aaen Michael Adams Larry Addison George Adotevi-Akue Raymond Ahuna Jean Akamine Paula Akin Cara Albaugh



Capi Alexander Margaret Alexander Russell Alexander Connie Allen Donna Allen Maureen Allison Faisal Al-Shayji Michael Altig

Off Campus



Walt Ambrogetti Carl Amstad Arnold Anderson John Anderson Kenneth Anderson Marilyn Anderson



Richard Anderson Roger Anderson John Antle Julia Apt Judy Arbogast Hal Arbogast Bonnie Armantrout Larry Armstrong



Louis Armstrong Marilyn Armstrong Gretchen Arnold Steve Arnold Deborah Arnsbarger Dennis Ashenfelter Nancy Atherton Mary Sue Athey



Gregor Avison Jacob Ayuk-Takema Khaja Azam Jim Bailey Douglas Bailey Ross Bailey John E. Baker Ray Baker



Robert Baker Vidyas Bakhshi Robert Ball Michael Bally Judy Banks Cynthia Banzer Steve Barber David Barry



Mary Barry

John Basi

David Bassett

Elizabeth Bastiani

Ken Bateman

Marilyn Bateman

Barbara Baxter

Victor Bayles



Sharon Becker

Judy Bedea

Connie Behn

Harley Beier

Benjamin Belden

Ester Bell

Mina Bellah

Kathy Bellerby



Linda Bellerby

Terry Bellerby

Jan Benecke

Michael Benefiel

Cecelia Bengoa

Christopher Bengoa

Cleto Bengoa

Don Bennett



Katherine Bennett

John Benninghaven

Cleve Benson

Carolyn Berg

Doug Berg

Susan Berg

Larry Bergman

Tom Bert



Judy Best

Ron Bierman

Stan Billings

Tonna Binder

Geraldine Bishop

Jim Bjork

Bill Blatt

Scott Blau



Eldon Bleak

Darlene Blischke

David Blumhagen

Robert Bocci

Richard Boeve

Evelyn Bohmker

Robin Bolton

John Borden



Mike Borreson

Tom Bott

Vay Bott

Patricia Bowers

Ann Bowling

James Boyd

Richard Bradbury

William Branwell



Marvin Bridge Doreen Bridges Patty Briggs Richard Brissenden Karyn Bristol Betty Brooks Carol Brooks Kathy Broschart



Allan Brown Ann Brown Carol Brown Gene Brown Joanne Brown Mike Brown Robert Brown David Brownell



Pat Brozena Donna Buck Bob Buckley Terry Buckley Judy Bullis Douglas Bundy Kathleen Burgess Darlene Brunns



Luther Burroughs Ellen Burson Dennis Byerley Kent Byron Mary Lou Byson George Cabrera Lawrence Claica Don Calder



Percy Calkins Bertand Campbell Don Campbell Don Campbell Janay Campbell Trudy Cantrell Bert Cardwell Billie Cardwell

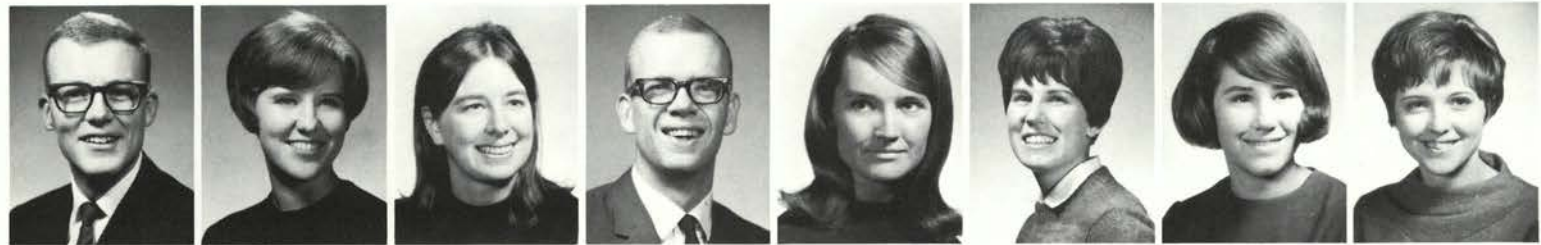

Douglas Carl Marilyn Carl Ann Carlberg David Carlson Joanne Carlson Shirley Carlson Barbara Carmody Leah Carr



Christine Carter George Carter Lawrence Carter Gary Case Kathy Case William Cassinelli Harry Cato James Catterson



Jim Catto

James Chalmers

Kenneth Champlin

Alex Chan

Jan-Lin C Chang

Dorothy Charlsworth

Donald Cheney

Bob Christensen



Dale Christensen

Penny Christensen

Alice Church

H. Darrel Clark

Valerie Clark

Wayne Clark

Harold Clayton

Cathie Clemens



David Clemens

Paul Clinton

Tony Coakley

Ashleigh Cocks

Shirleen Cole

Don Coleman

Robert Collier

William Comer



Robert Connally

Michael Conner

Teresa Conner

Maureen Connolly

Mike Conradi

Dave Cooper

Donna Cooper

Michael Copper



Joan Copley

James Cornwell

Jerry Cornwell

Patrice Costello

Martin Couch

Christopher Cox

David Cox

Jerry Cox



Bob Cozad

Laurie Cracraft

Linda Craig

Keith Crenshaw

Ron Creswick

Craig Crichton

Rodney Crockett

Nancy Cronmiller



Caroline Crowson

Dave Cuniff

Patricia Cuthbert

Cheryl Cutsforth

Lew Dahlin

John Daniels

Ron Darneille

Judy Davidson



Robert Davidson Betty Davis Bruce Davis Valerie Davis William Davies Gary Dawson Don Dean Martin De Busman



Candace Decater Donald Decker Dick Declerck Doug DeGross Steve DeHaas Judy Deller Dennis Delzer Linda Ann Delzer



Gary Dennis James de Place Patricia de Place Bob DeSpain Donia Devine Grant Diamond Melody Diegel John Dilworth



Deanne Dinnocenzo Robert Doler John Domench David Domreis Bob Donaldson Pam Doty Alice Doyle Cheryl Drew



Laurabeth Drew Kenneth Driskell Elizabeth Dudley Sharon Duffey Dorothy Duyck Diane Dyer Elizabeth Dykstra Linda Eckles



Mary Eckmann Judy Edwards Mike Edwards Karen Eggemann Dwight Eggers Larry Eisele Mark Eklund James Elder



Judy Elkins Camille Ellefson Ruth Ellingson Margie Elliott Deane Ellison Claude Elmore Craig Emerick Eric Emmett



Kenneth Endicott

Lois Engel

Rodney Erdman

Mike Eslinger

David Etchart

Michael Eubanks

Ann Evans

Iris Evans



Robert Evans

Jeanne Ewalt

Dave Fairclo

Nancy Farrell

Gerald Farstvedt

Paula Felix

Dan Ferguson

Jeanne Fergusson

Off Campus



Warren Ferris

Leonard Ferterer

Sharyn Fetron

Russell Fetrow

James Finlay

Mary Kathleen Finn



Dana Fischer

Merlin Fish

Kathy Fisher

Marilyn Fisher

David Fitch

Dan Fitzgerald

John Fitzgerald

James Flad



Elliott Flegel

Mona Flegel

Sicity Flegel

Eljean Flood

Georgie Flood

Nancy Foell

Joan Fogarty

William Follett



Robert Ford

Gail Foster

William Fox

Mary Frances

Joanne Fraser

Ron Frayo

Doreen Froese

Sheryl French



Marsha Friesen

Harry Funamura

Mickey Furlong Jr.

Brenda Gainer

Karen Gallego

Gary Gallino

Jerry Gardenhire

Jack Gardner



John Garland

Susan Garner

Gene Garton

Larry Gayton

Mark Gehring

Pat George

Don Gerber

Donald Gerig



Sheryl Gessford

John Geyer

Ebrahim Ghaffain

Joan Gibson

Diane Gilbert

Susan Gilbert

Kim Giles

Earlene Gipe



Nancy Giuliani

John Gladics

Gaylene Glasscock

Robert Gleeson

Karl Goertzen

Carolyn Golondzinier

Constance Golondzinier

Marilyn Gonyer



Robert Gotch

Bill Gragg

Carol Gragg

John Graham

Patricia Graham

Sandra Grant

Al Grapoli

Dick Grass



Terrie Grass

David Grassman

Catherine Gray

Larry Greef

Paula Greef

Douglas Gregory

Judy Gregory

Ronald Green



Lynn Greenfield

Brian Griffin

Maureen Grogan

Barbara Gross

Steven Goeller

Janet Goetter

Charles Golde

Judith Gonsalves



Wesley L. Goode

Clinton Goodwin

Chris Guild

Jill Guild

Richard Gustafson

Earl Paul Hadler

James Hagan

Alan Lee Haggland



William Haiston



Karen Hakkinen



Donald Hall



Kris Hall



Harley Hallene



Tom Hallin



Dennis Hamilton



Patty Hammond



Steve Hamstreet



Richard Hanas



Gary Hanby



Alice Hanley



Jim Hanlon



Marilyn Hanna



Sally Hannu



Bob Hansen



Dean Hansen



Everett Hansen



Laurey Hansen



Haakon Hanson



Rita Hanson



Susan Harcombe



Lorna Harman



James Harper



Mikal Harris



Kenneth Harrison



Jim Harroun



Linda Hartl



Ronald Hartz



Doris Hasegawa



Dean Hatton



John F. Hawkins



David Hayes



Fred Haynes



Daniel Hays



Katherine Heaney



Ron Heberlein



Robert Heer



Richard Hegdahl



Beverly Helsel



Mary Hengrave



Chris Henke



Joan Herburger



James Hergert



Joyce Herold



Steve Hertner



Stephen Hetzler



Bob Hickey



Art Higgins



Sue Higgins



Mike Hilderbrand



Carol Hines



Katha Hinricks



Ronald Hipp



Carol Hite



Galen Ho



Patricia Ho Patrick Hodson Sharon Hodory Christina Hoel Ernest Hoffer Vernon Hoffman Monica Holden Carolyn Holderread



Junell Holen Tom Holliday Marc Hollingshead Patricia Holm Robert Holm Pamela Holman Judy Holste Craig Holt



Molly Honey Pak-Kong Hong Carolyn Hopkins Sally Hopper Gail Horn Gregory Horn Ed Hoth James Howard



William Hubble Ronald Hudson Shirley Hudson Kenneth Huff Marie Hughes Marcia Hughes Carol Hunt Raymond Hunter Jr.



Marsha Huston Albert Ide Jana Ince Stanford Inouye Dale Iverson William D. Irvine John Jackson Lon Jackson



Terry Jackson Hanne Jacobsen Joel Jakabosky Ronald Janzen Monty Jelden Valerie Jelden Judy Jimmerson Richard Johansen



Diane Johnson Harriet Johnson James Johnson Pamela Johnson Patricia Ann Johnson Robert Johnson Sharon Johnson William Johnson



Patsy Johnston



Barbara Jones



Carol Jones



Darrel Jones



Mary Jones



Tom Jones



Wallace Jue



Kay Kamo



Paul Karczag



Gloria Katsura



Don Kauffman



John Keelor



Richard Kennedy



Kathleen Kernan



Robert James Kelly



Wayne Kelso



Vincent Khapoya



Deborah Kilburn



Nancy Kiltz



Harriet Kimoto



Steve King



Gregg Kirkpatrick



John Kirsch



Amy Kirsher



Tom Kirsch



Linda Kiste



Raymond Kiste



Phoebe Kittel



Katherine Klover



Karyl Knee



Cindy Knephoff



Ruth Ann Knight



Lorraine Kovenz



Beverly Kropp



Joy Kruczek



Dale Kuenzi



Vernon Kuenzi



Carolyn Kyle



Betty Lacey



Renee Lackey



Joan Lancefield



Pat Landers



Craig Landon



Anita Larsen



Pete Larson



Vern Larson



Lillian Larwood



Linda Lau



Tom Le Duc



Sek Yu Lee



Kathryn Lehmann



Vicki Leininger



Leonard Leis



Tom LeRoux



Robert Lewis



Jim Lieb



Gary Lienhard Nancy Liggett Allan Lightner Thure Lindstrom III Paul Livesay Alton Loe Koreen Loe Roger Lohman



Lynn Long Lois Loop Richard Lowe Chere Lowrey Jim Loynd Marcia Lucke Jaynee Luey Pam Luff



Lewis Lum Nancy Lund Jim Madison Carol Maeda Shannon Mahoney Mary Alice Main Tom Malinga John Manuly



Earl Marble John Marcotte Kathy Marr Charles A. Marshall Ed Marshall Arnold Martin Sharon Martin William Martin



Robert Marvin William Marvin Kathryn Mason Dave Mattison Donald May Loren Mayer Pamela Mayfield Sharon McCabe



Sherrie McCann Julie McCollum Betty Jo McCoy Susan McCoy Andrew McFadden Linda McFall Susie McFarland Jim McFaul



Sue McGraw Pat McGreer Denice McKay Michael McKenzie Dee Ann McKinney Sue McMacken James McNeley Susan McNeley



Margie McVicar



Mike Melary



Suzanne Melzler



Don Meridith



Wanda Meshelle



Susan Middagh



Barbara Miller



Dave Miller



Lorie Miller



Ron Miller



Steve Miller



Sue Miller



William Miller



Roy Milner



Dennis Miner



William Miner



P. Thomas Mingle



Roger Miyasaki



Philip Mobley



Carol Moe



Janet Monfore



John Monfore

Off Campus



Karen Montgomery



Peggy Moore



John Morgan



Wilma Morgan



Diana Morlan



John Morris



Nancy Morris



Michael Morrissey



Peggy Morrison



Robert Morrison



Diane Moshberger



Jo Ann Mouer



Patricia Movoka



Virginia Muir



Linda Munkres



Steve Murata



Dennis Murphey



Janis Myers



George Myers



Kenneth Nakata



Thomas Neeley



Cecil Nelson



Judy Nelson



Mary Nelson



Sharon Nelson



Fred Netter



Erik R. Nessen



Marcells Newcomb



Ronald Nichols



Joanne Nims



Elaine Nishimura



Radine Noji



William Noland

Gerald Nordblom

Sandy Nored

Kathy Norman

Cathe Noud

John Nyberg

John Oades

Thomas Ocheltree



William O'Connell

Emmanuel Odimegwa

Janice Ogilvie

Cherie Okano

Sandra Okazaki

Cheryl Okita

James Oleman

Linda Oliver



Wanda Olsen

Charlotte Olson

Margaret Olson

Suzanne Olson

William Olson

Joanne Oman

Eric Onzaka

Vern Oremus



Bob Orr

Alan Otness

Sharol Otness

Lauren Overholtzer

Carol Overland

Leetta Overmyer

Jack Owen

Corrine Ownby



James Pachot

Dennis Pack

Phoebe Parker

Rich Parker

H. Vern Parry

Carl Paulson

Don Payne

Sherry Payne



Doug Pease

William Pease

Sandra Peat

Steve Pedersen

Suzi Pell

Carol Pennala

Eric Pennala

Robert Penttila



John Pereira

Donald Peters

Geraldine Peterson

Janet Peterson

Sharon Peterson

Twyla Peterson

Vicki Petrequin

Thomas Petty



James Phelps



Grace Phinney



Nadine Phinney



Diana Picht



William Pigeon



Moti Pinjani



Maureen Pinkney



Leonard Pittman



Gary Pitts



Vernon Plato



Robert Pliska



Bruce Pool



David Pope



William Pope



Sue Port



Christy Porter



Gwen Portier



Paula Porrs



Richard Powell



William Powell



Velva Price



Bill Prichard



Raymond Priday



Craig Pubols



JoAnne Pubols



Kenny Purviance



Jan Pylman



Don Quinn



Julie Quinn



Carolyn Radke



Frank Raethke



David Ralph



Carol Ramsey



Barbara Ramsey



Kathy Randall



Nancy Rasmussen



William Rasmussen



Charles Rastorfer



Toni Rater



Michael Rath



Fred Rawls



Kim Reaver



Pam Rebensdorf



Kathy Reed



Linda Reese



Barbara Reeves



Mary Reeves



Claire Remaly



Sue Renken



Richard Reynolds



Richard Reynolds



Laurie Richen



Eileen Richter



Teri Ritchey



Douglas Roberts



Elbert Roberts



Patricia Roberts



Dan Robertson



David Robertson



Fred Robinson



Kay Robinson



Signe Robinson



Colleen Rodasky



Teresa Roemer



Jim Rogers



Laham Rollind



Helen Ronfeldt



Dale Ronsin



Larry Root



Susan Rose



Cynthia Roseland



Ron Roundtree



Rod Rudishauser



Barton Rund



Mariilyn Rundberg



Cline Rush



Carol Ryder



Barbara Sager



Francine Salamid



Gayle Samules



Leilani Sapper



Dennis Sargent



Kay Schaefer



Richard Schaefer



Robert Schapper



David Scheele



Nancy Scheele



Linda Schmidt



Ruth Schmidt



Nick Schneider



Connie Schroeder



Sandy Schroeder



Ed Schulmerich



Linda Schulte



Steve Schulte



Karen Schulz



Jim Schwarz



John Schwarz



Carl Schweinitzer



Pat Scott



Sandy Scott



Ron Searle



Dennis Secrest



Frances Seuell



Shohrek Shadman-Valovi



Mohammed Shadman-Valovi



Robert Shaw



Mohamed Shaye



Bob Shearman



Karl Shidler



Steve Shiflett



Teresa Shiflett



Lorrie Shiochi



Pauline Shiraishi



Cheryl Shiramizu



Bill Shuck



Bruce Sillers



Bob Singer



Patty Skaggs



Robert Slaughter



Sidney Slead



Jan Sletten



Steve Slottee



Tom Smalley



Alex Smith



Barbara Smith



Catherine Smith



Carol Smith



Clark Smith



Jacqueline Smith



Lenore Smith



Randall Smith



Robert Smith



Sherrie Smith



Terry Smith



Terry Smith



Bruce Snyder



Murl Snyder



Mike Soukkala



Sharon Southworth



Marilyn Sowa



Marilyn Sowa



Harry Spencer



Sharon Springer



John Sprowls



Kris Sprowls



Alta Standiford



David Standley



Patty Stafford



Kim Stanley



Linda Starks



Werner Stebner



Dayle Steele



Jane Ann Steele



Kathy Steinbeck



Anita Steinfield



H. Richard Steinfield



Myron Steward



Carol Stewart



Jesse Stewart



Judi Stewart



Peggy Stewart



Rick Stinchfield



Christy Stinson



Carol Stone



Janet Stone



Jean Stone



Daniel Strand



Mary Stranix

Frank Strausberger

Steve Stricker

Carol Strode

Gary Stroh

Judy Strojney

William Strojney

Kathe Strombeck



Kathy Stuart

Mavourn Stuart

Raymond Stuart

Jerry Stubblefield

Brenda Studer

Ken Sunamoto

Robert Sunamoto

Marta Sundberg



Steve Surcliff

Charles Swank

Larry Swerdlekm

Gary Swerdlik

Fred Swingle

Don Swygard

Off Campus



Susan Symmonds

Gary Takis

Doug Taylor

Earl Taylor

Janice Taylor

Julina Taylor

Mary Taylor

Melvin Taylor

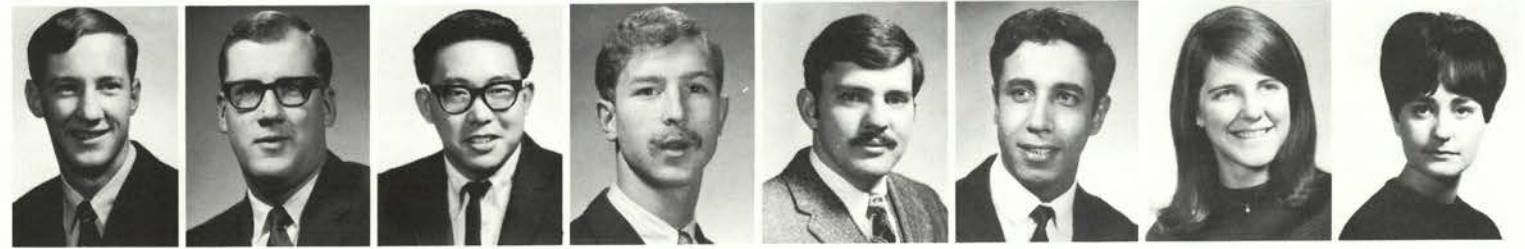

Tom Taylor

Brad Telyea

Kenneth Teramura

Ronald Terhaar

Paul Tezak

Abdo Thaneyan

Bonnie Thomas

Cheryl Thomas

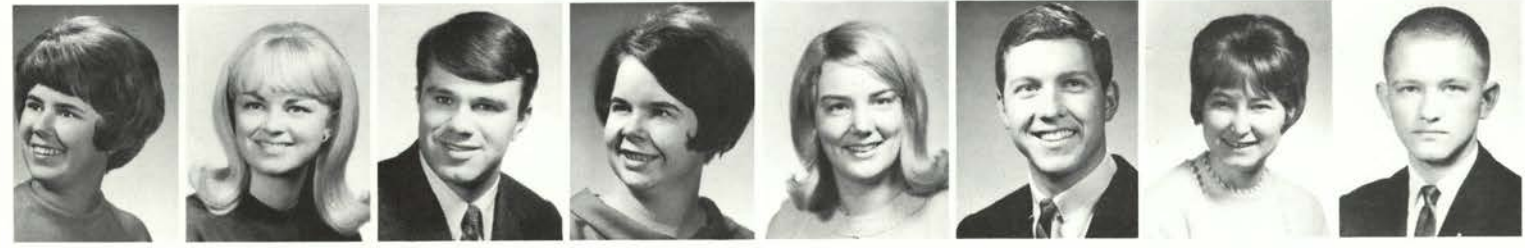

Judy Thomas

Linda Thomas

Mark Thomas

Starla Thomas

Suzanne Thomas

Wade Thomas

Cindy Thompson

Gerald Thompson



Linda Thompson

Pat Thompson

William Thompson

Evelyn Timmerman

Jeffrey Todd

John Todd

Stephen Todd

Nachhattar Toor



Lester Tovani

Mike Townes

Frederick Torp

Bill Tracy

Janet Traglio

Robert Trippler

Dwight Truchot

John Troxel



Susan Turner

Joann Uhlenhake

Barbara Underwood

Sally Upatisringa

Jeffrey Valentine

Mike Van Cannon

Ronald Vancleve

Kathryn Van Fossan



Betty Van Hee

Joe Van Horn

Bryce Vibbert

Richard Vogt

Sherrie Voss

Marc Wagner

Ray Walker

Jimmie Wallace



Donald Wallin

Linda Walter

Carol Walstrom

Patty Wardles

Richard Wasson

Bonnie Watkins

Allen Watson

William Watt



Norma Watts

Charles Way

Barbara Webb

Kenneth Webb-Bowen

Douglas Webster

Mark Weckesser

Carl Weinbrecht

Kathe Weldreyer



Sandra Welp

David Wengenroth

Greg Werner

Frank Wheeler

Sue Wheelhouse

Glenna Whitbeck

Barbara White

Charlene White



Gerald Whitehead

Carol Whitman



Kerm Whittemore

Alison Whitney

Donna Whitney

Dennis Wiancko

Susan Wiancko

Daniel Wihage

Hans Wiik



Jerry Wilcox

Robert Wild

Larry Wilderman

William Wilken

Warren B. Wilkenson

Fred Williams

Mike Williams



Bill Wilson

Natalie Wilson

Susan Wilson

Jerry Winegar

Donald Wirth

Mary Anne Wirth

Madalyn Witaker



Dan Wolford

Richard Wood

Nita Woodard

Patty Woodard

William Woodard

Gail Woodford

Donald Wooley



Dan Woster

Arlys Wright

Jodene Wright

Dennis Wynn

John Yamas

Thomas Yasui

Pat Yeager



Barbara Yeoman

Jeanine Yoder

Judy Yoder

Fook Choy Yong

Lynette Young

Barbara Youngberg

Bill Youngsen



David Zimmerman

Robert Zook



SENIORS



This is it . . . the culmination of our college life — knowing that we've changed attitudes, matured, known people. — three years resulting in a common ground for all who have gone through it . . . a unity tangible only to the senior.

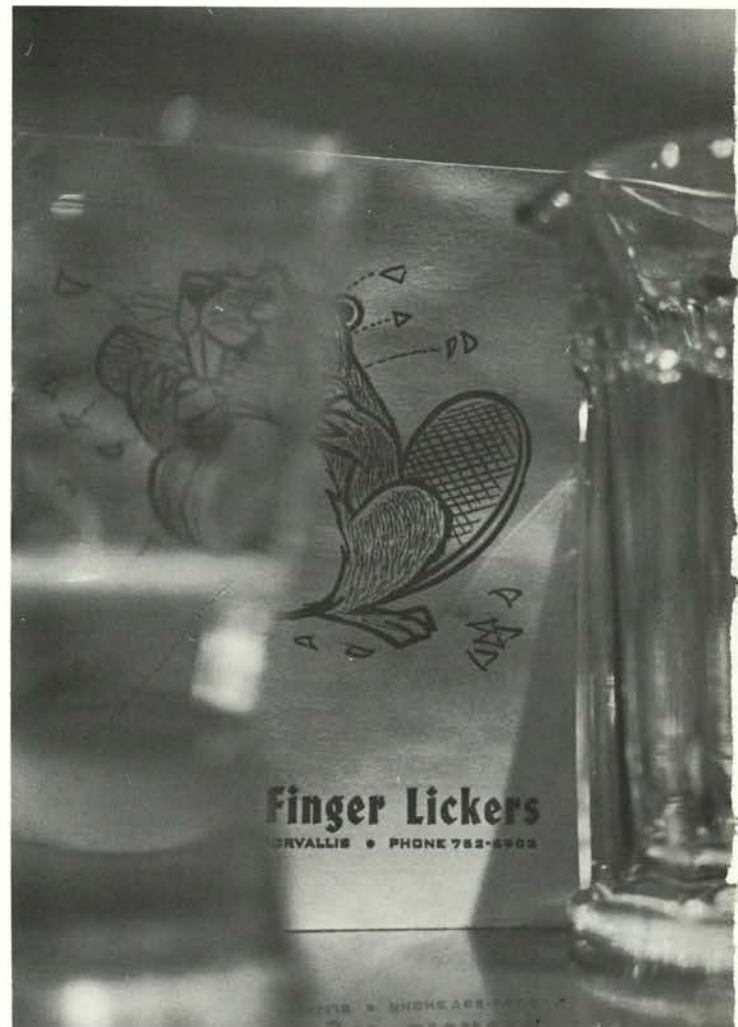
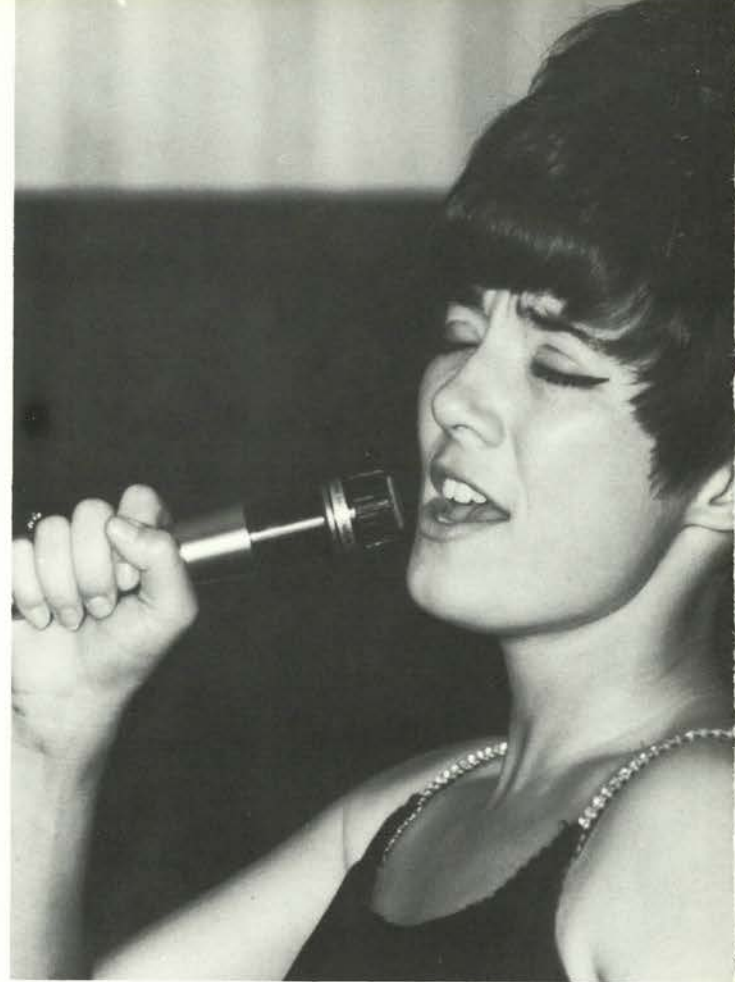

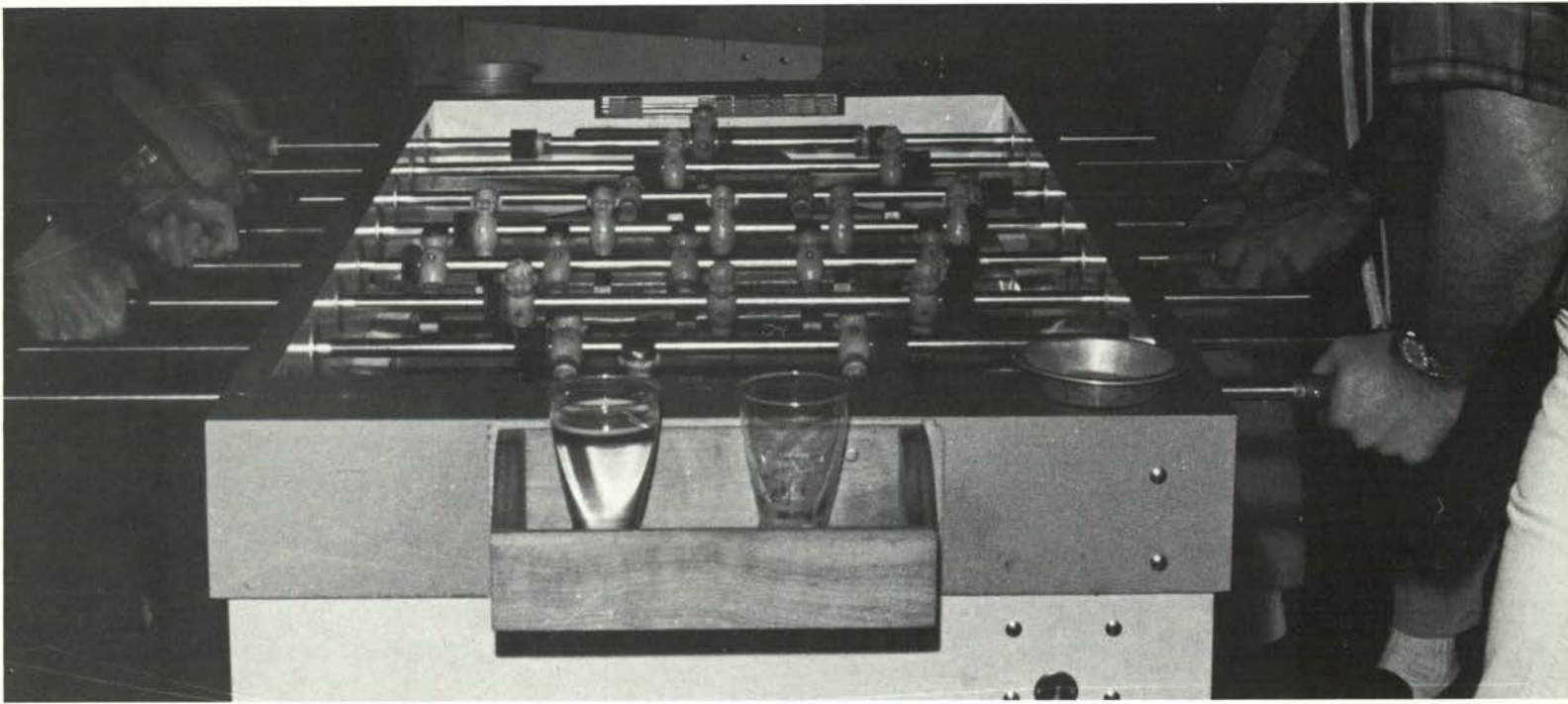

Casual is the attitude of the senior. Mid-terms, papers, finals produce little anxiety. The senior carries on with his "what-the-heck, it'll-get-done," attitude. The flimsiest excuse will bring the cry "let's hit the Hut." There might be a change of scenery — PJ's, Price's, The Falcon's Lair, Peacock — but the familiar faces and happy thought will be waiting there.

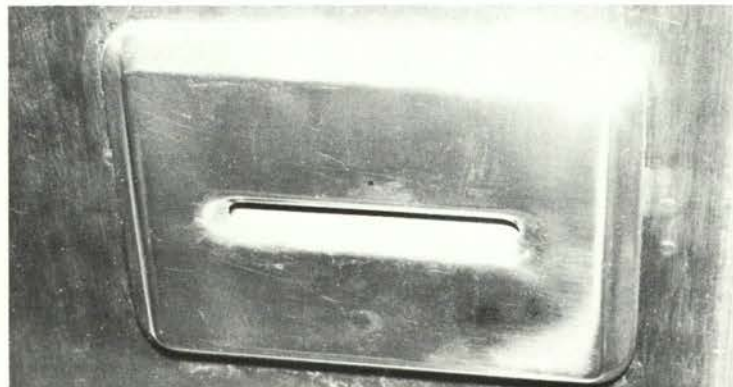
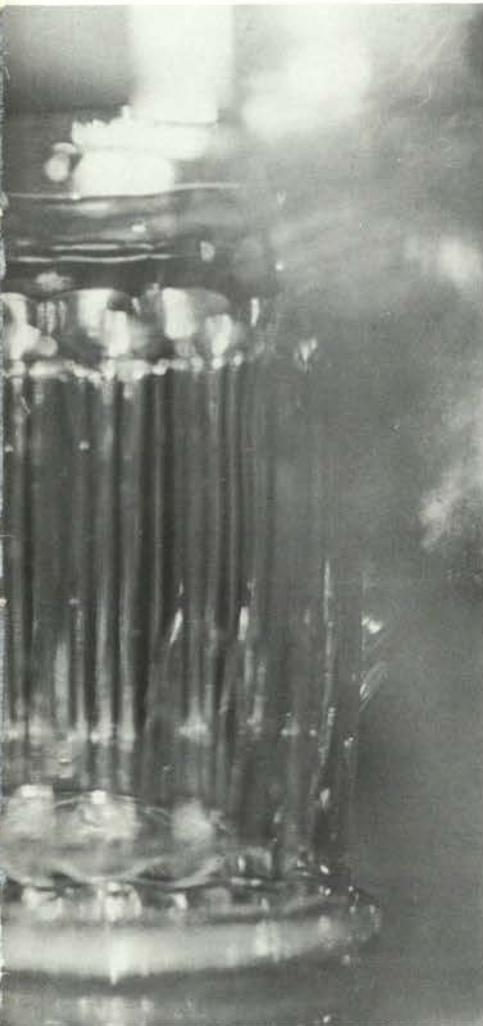



Is it so casual? Now, after four years, it's serious. The interviews — do I want the job? What's more, do they want me? I'm full of preparation — but qualification? Corvallis won't be waiting for me next fall. What will be?

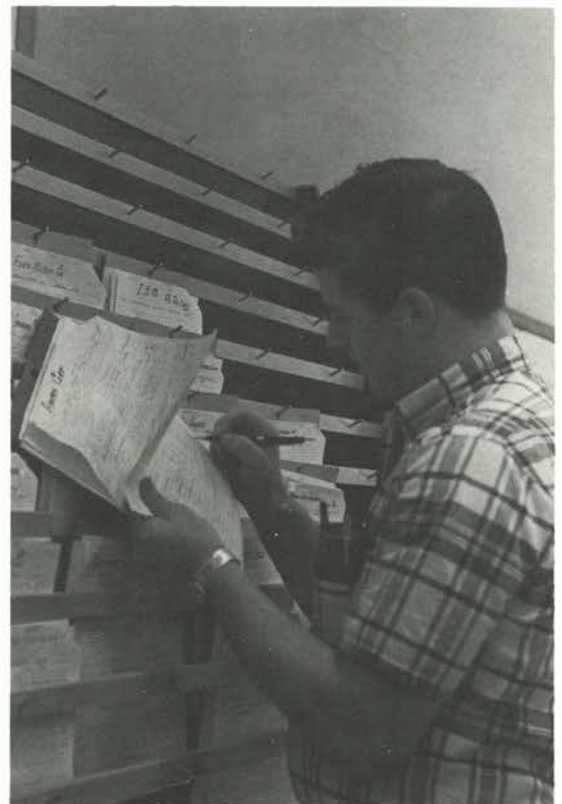
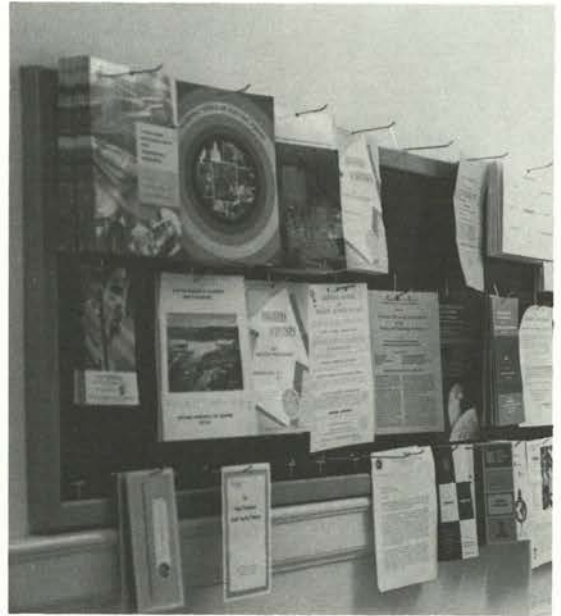



For some, the future is less questionable, at the same time it's new — this future is shared.

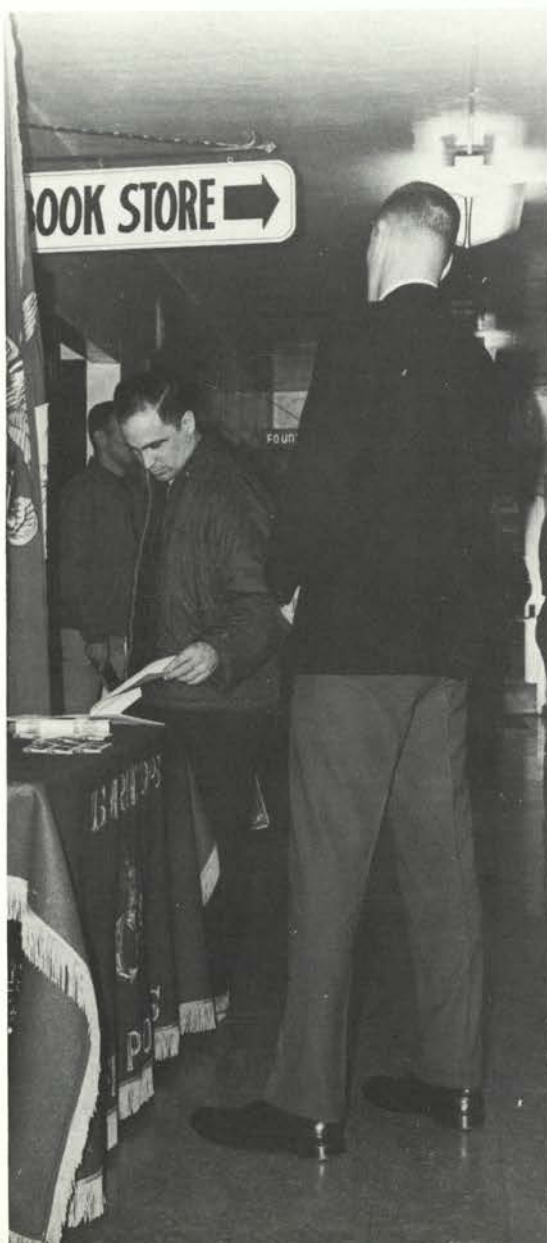

The right is mine, yet who makes this future decision — me, or Uncle Sam?

**Sun, steak, beer, friends —
no studies, no schedules.
This time is ours, it's care-
free, it's welcomed.**

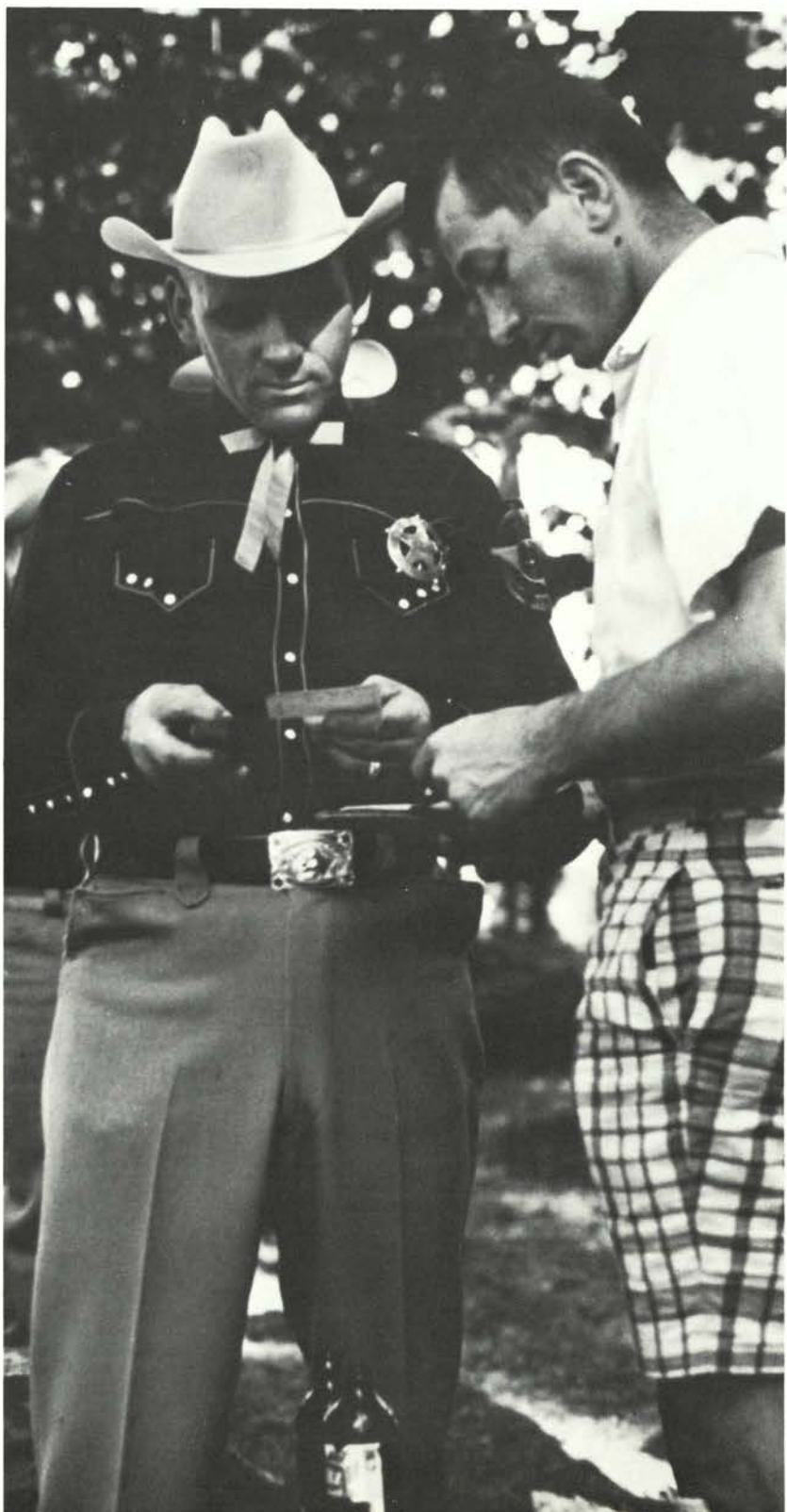
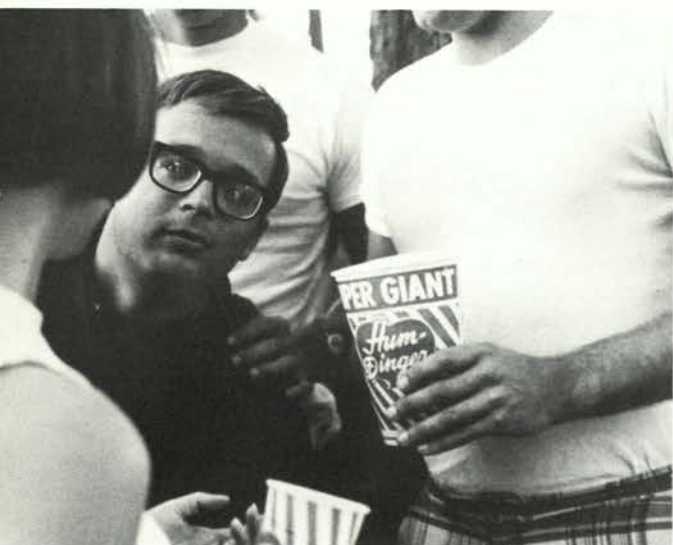

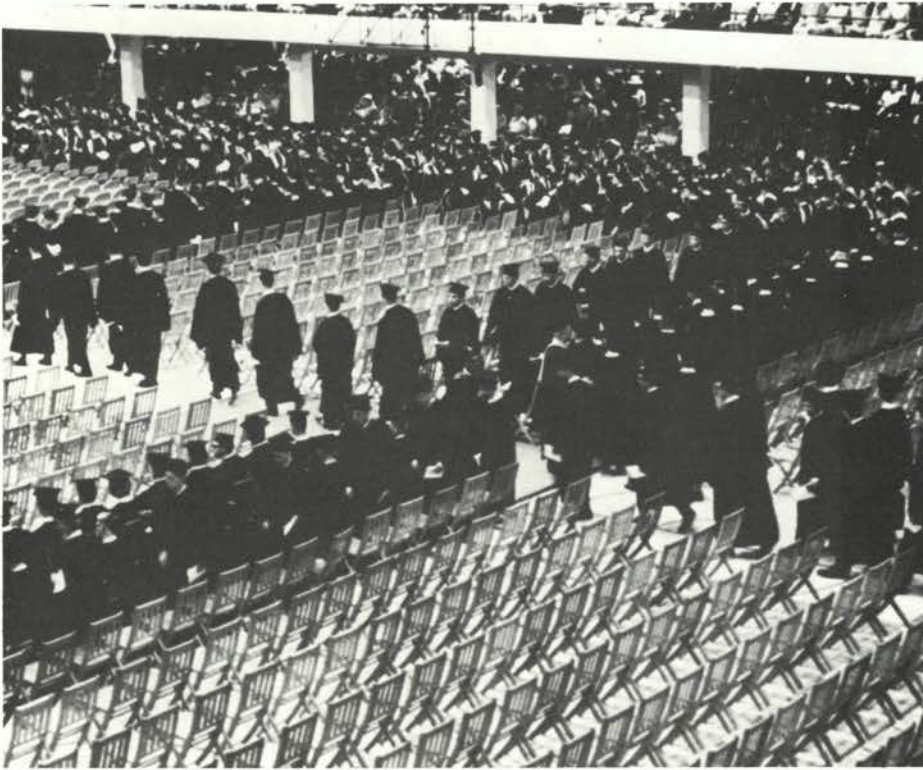

Graduation isn't the ceremony or the day — it's all of those days, triumphs and traumas. We might be sentimental, relieved, amazed — yet our college life is over and a new environment awaits us.



Lester Aen
Forestry
Beaverton
Ruthann Abel
H & SS
Coos Bay
James Abrams
Science
Marin
Michael L. Adams
H & SS
Oregon City



Larry Addison
Engineering
Parkdale
Carolyn Aho
Education
Astoria



Senior Class officers, left to right: Craig Thorsen, president; Steve Riley, vice-president; Francine Anderson, secretary; Dick DeClerck, treasurer; Al Yost, sergeant-at-arms.

Ray Ahuna Jr.
Engineering
Kailua, Hawaii
Capi Alexander
Home Ec.
Eugene
Dell A. Alexander
Pharmacy
Albany
Russell G. Alexander
Agriculture
Milwaukie
Terry Aman
Forestry
M.L. Angel
Walt Ambrogetti
Agriculture
Klamath Falls
Carl E. Amstad
Pharmacy
Boring
Francene Andersen
Home Ec.
San Francisco, Cal.
Kenneth H. Anderson
Science
Seattle, Wash.
Marilyn Jean Anderson
Science
La Mesa, Cal.
Richard Anderson
B & T
Hillsboro
Fernando Andrade
Engineering
Ecuador
Greg Applen
B & T
Gold Hill
Bonnie L. Armantrout
H & SS
Corvallis
Gretchen Arnold
Science
Grants Pass
Steven Arnold
H & SS
Grants Pass

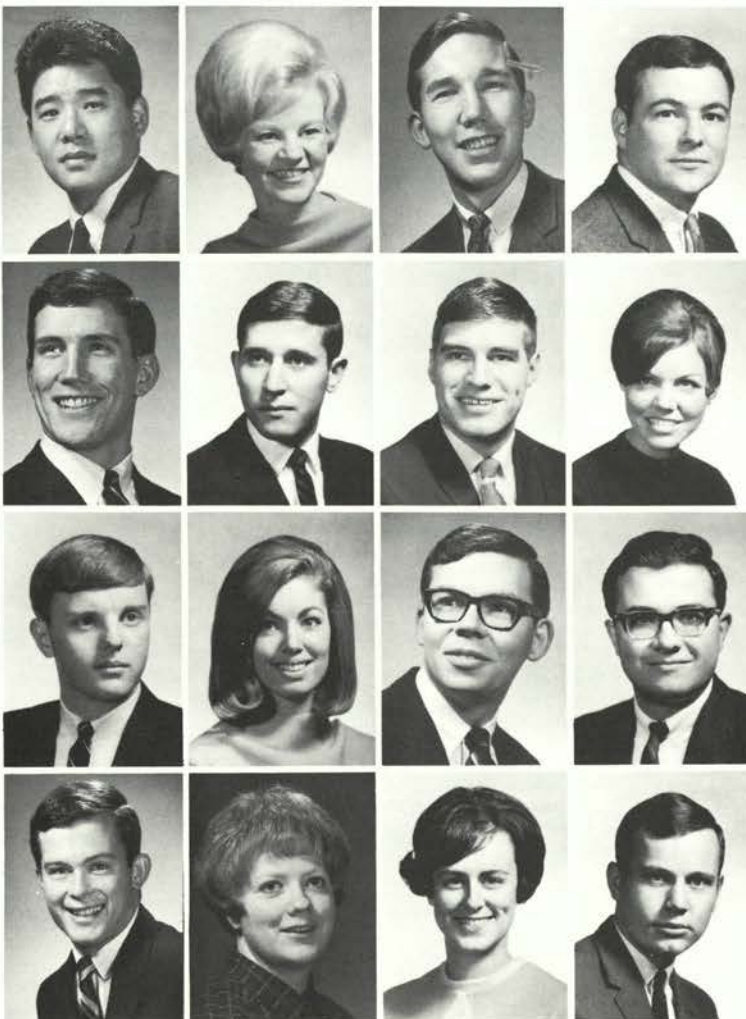

Donna Jean Allen
Humanities
Corvallis
Faisal Al-Shayji
Science
Kuwait, Arabia



John W. Anderson Jr.
Science
Portland
Judith E. Anderson
B & T
Portland



Tim Annala
H & SS
Hood River
Dan Applebaker
Forestry
Jacksonville



Deborah Arnsbarger
Education
Corvallis
Dennis D. Ashenfelter
B & T
Condon





Tom Ashton
Science
Salem
Barbara Asmervig
Home Ec
Eugene



Gary Aspmo
B & T
Astoria
Nancy Atherton
Education
Corvallis
Sheridan Atkinson
Engineering
Portland
Paul D. Atwood
Science
Portland



Robert Avery
B & T
San Jose, Cal.
Hal Aybogast
Forestry
Pendleton



Judith Aybogast
Home Ec.
Monument
Gregor C. Avison
Science
Salem
Kelly Bacon
H & SS
Eugene
Douglas Bailey
Engineering
Portland



James D. Bailey
Pharmacy
Newport
John E. Baker
H & SS
Beaverton



Robert L. Baker
Science
La Grande
Margaret Baldwin
Science
Klamath Falls
Robert G. Ball
Engineering
Portland
Gary C. Ballard
H & SS
San Leandro, Cal.



Michael Robert Bally
Business
Portland
M. Barber
Agriculture
Sumner, Wash.



David L. Barnekoff
B & T
Bandon
Richard K. Barnes
B & T
Elgin
Donald K. Barrows
H & SS
Astoria
David L. Barry
Engineering
Dayville



Senior Class council, row one, left to right: Darrell Jones, Steve Riley, Don Wooley, Al Yost, Sam Haley, Dave Domreis. Row two: Joan Long, Marian Cushing, Sue Howells, Helen Paulus, Francine Anderson, Jan Melvin, Nancy Giuliani, Cathy Clemens. Row three:

Larry Steele, Kim Stanley, Pat Feeney, Doug Sheaffer, Chuck Walker, Roger Vlach, Dick DeClerk, Craig Thorsen, Tom Ashton. Not pictured: Mary Beals, Vicki Leininger, Pam Lundgren, Joan Elliot.



Carla Bartlett
Home Ec.
Portland
David Bassett
Engineering
Grants Pass



Marilynn Bateman
El. Ed.
Gresham
Barbara Baxter
Humanities
Gridley, Cal.
Mary Beals
H & SS
Corvallis
Scott A. Beauvais
Science
Bend

Meredith Beaver
Elem. Ed.
Redlands, Cal.
Phyllis Bech
Education
Beaverton
Kenneth Beeman
Science
Portland
Connie Behm
Education
Oakridge



Harley A. Beier
Engineering
Salem
Benjamin T. Belden
Agriculture
Aumaville



Alan C. Bellanca
Science
Los Angeles, Cal.
Kathleen Bellerby
Education
Portland



Terry Bellerby
Engineering
Portland
Jim Benedict
Engineering
Nyssa



Michael E. Benefiel
Engineering
Portland
John Benninghoven
Agriculture
Monroe



Susan Berg
B & T
Burns
Larry Bergman
Engineering
Canby



Robert W. Bergstrom Jr.
Engineering
Corvallis
Doran C. Bernard
H & SS
Lake Oswego



Tom Biller
Education
Salem
Janet M. Binkley
H & SS
Portland



William J. Blake
Agriculture
Salem
Norman William Blatt
B & T
Covina, Cal.

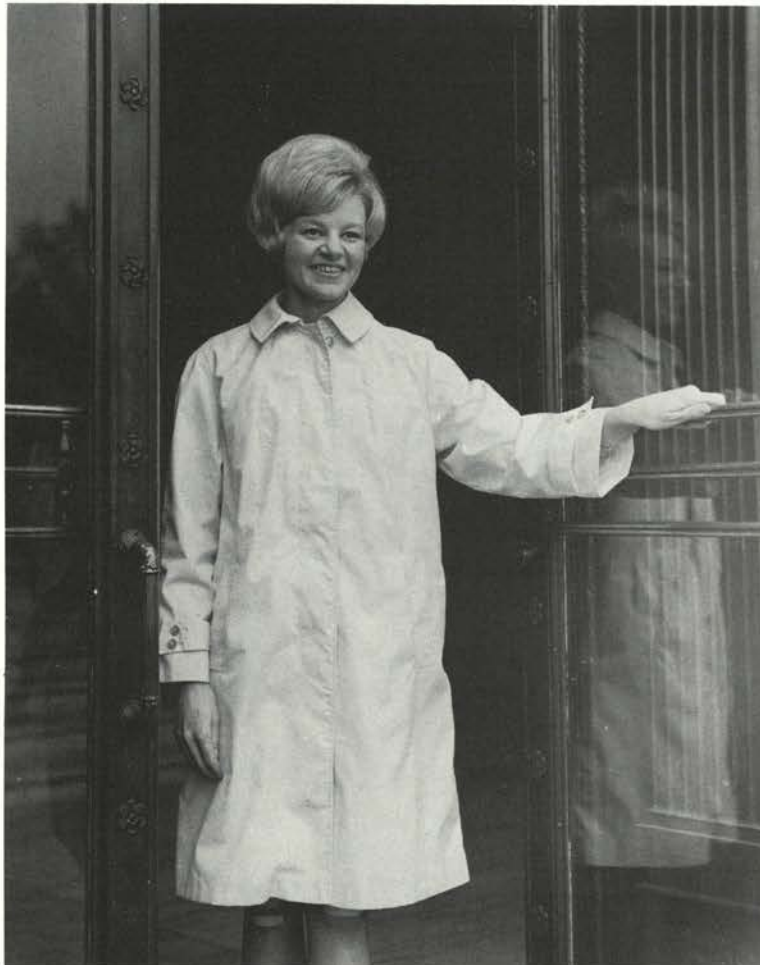

Outstanding Senior - Capi Alexander

"God grant me the courage to change the things that can be changed; the serenity to accept those things that cannot be changed; and the wisdom to know the difference."

St. Francis of Assisi

Marilyn Jean Berry
Education
McMinnville
Thomas E. Bert
Engineering
Longview, Wash.
Ronald E. Bierman
Agriculture
Oregon City
Gary Bigham
Science
Medford
Bill Birdwell
Engineering
Portland
Geraldine A. Bishop
Education
Tacoma, Wash.
James A. Bjork
Education
Portland
Pam Blackledge
H & SS
Santa Ana, Cal.





Eldon Bleak
Science
Klamath Falls
Robert L. Bocci
Agriculture
Portland

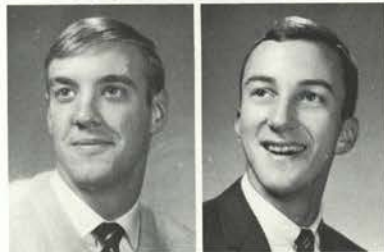

Robin Bolton
Pharmacy
Portland
Ray Bonesteele
Science
Corvallis



Russ Bowman
Agriculture
La Grande
Richard Bradbury
Agriculture
Paisley



Barbara Brendlinger
Home Ec.
Honolulu, Hawaii
Robert L. Brewster
Engineering
Portland



Allen Edward Brown
Engineering
Sheridan
Joanne Brown
B & T
Hubbard



Kay Brown
Home Ec.
Portland
Thomas J. Brown
Engineering
Canby



David Brownell
Agriculture
Goodyear, Arizona
Sandra Joan Brumbaugh
Science
Toledo



Gregory B. Brung
H & SS
Eugene
Donna Buck
H & SS
Carmichael, Cal.



Richard B. Boeve
Engineering
Sherwood
Edward E. Bohn
Science
San Mateo, Cal.
Phyllis Jean Bolder
Science
Portland
Janelle Boles
Education
Portland



Michael Borresen
Engineering
Salem
Thomas J. Bott
Engineering
Vancouver, Wash.
Patricia Bowers
Education
Reedsport
Ann Bowling
Home Ec.
Eugene



Greg Bradsher
H & SS
Corvallis
William J. Bramwell
Forestry
Claremont, Cal.
Nancy R. Brand
Home Ec.
Stockton, Cal.
Richard Kent Breeden
Civil Engineering
Medford

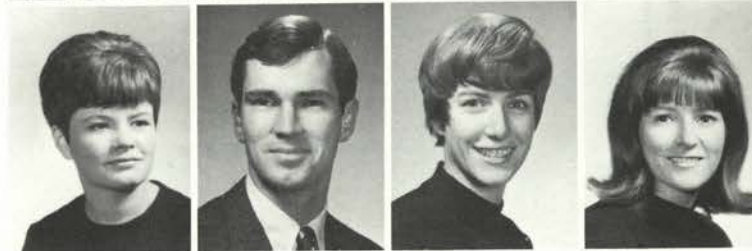

Patty Briggs
Pharmacy
Albany
Tom Brigham
Engineering
Coos Bay
Bonnie Brindley
Pharmacy
Gig Harbor, Wash.
Carol Brooks
H & SS
Santa Barbara, Cal.



Outstanding Senior - Phyllis Bolder

"Creating is life's essence. Although all of us live with the power to create, it's a dynamic life when that power is nourished by our own ambitions and achievements."

Robert Buckhout
B & T
Locust Valley, New York

David W. Buckleair
Engineering
Winston

Robert Charles Buckley
Science
Corvallis

Judy Bullis
Education
Medford

Diane Burke
Home Ec.
Bakersfield, Cal.

Carlann M. Burkheimer
H & SS
Portland

Robert N. Burr
Pharmacy
Redmond

Jane Ellen Burson
B & T
Hermiston

Mary Lou Bysom
Education
Portland

George Cabrera
Education
Orange, Cal.

Kenneth W. Caldwell
Science
Corvallis

Lawrence Calica
H & SS
Warm Springs



Jerald C. Burgess
B & T
McMinnville

Kathleen E. Burgess
B & T
Gold Beach



Dennis Byerley
Forestry
Oakridge

Kent Byron
Science
Portland



Jeanene Calkins
Home Ec.
Lincoln City

Robert E. Calkins
Business
Corvallis



Bertrand Campbell
Science
Ketchikan, Alaska

Janay Campbell
Home Ec.
Eugene



Barry B. Canaday
Science
Fort Wayne, Ind.

Billie Ann Cardwell
Home Ec.
Tigard



Douglas M. Carl
Science
Albany

Marilyn J. Carl
B & T
Albany



Ann Carlberg
Home Ec.
Portland

Mary Carlin
H & SS
Portland



Claudia Carlson
H & SS
Crescent City, Cal.

David L. Carlson
Forestry
Portland

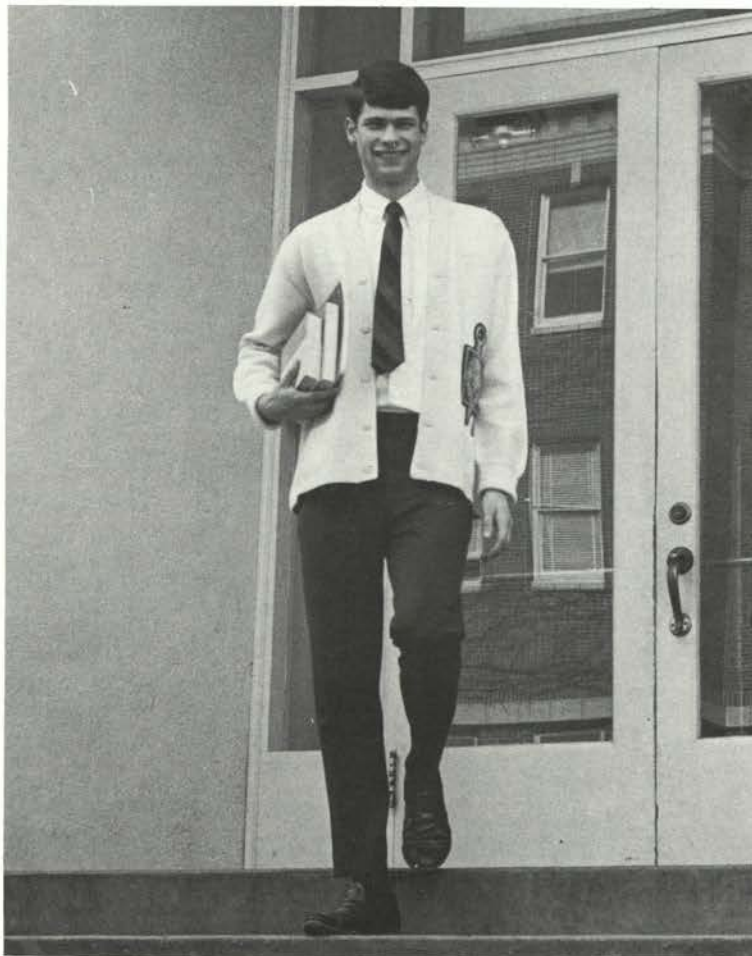

Outstanding Senior - Dick DeClerck

"It is not death a man should fear, but never to have lived."

Anonymous



Joanne Carlson
Home Ec.
Milwaukie
Shirley A. Carlson
Education
Santa Ana, Cal.



J. David Cassidy
H & SS
Milwaukie
George E. Carter
Engineering
Hillsboro



Maynard N. Chambers
Engineering
Corvallis
Alexius Chan
Engineering
Hong Kong



Glenn K. W. Ching
Engineering
Kapaa, Hawaii
Marilyn Ann Cooper
Education
Portland



H.D. Clark
Engineering
Turner
Michael Clark
H & SS
San Diego, Cal.



Cathy Clemens
Education
Santa Barbara, Cal.
David Clemens
H & SS
Burns



Cheryl Anne Coleman
Home Ec.
Portland
Don Coleman
Education
Portland



Kathleen Connall
Education
Richland
Robert Connally
Engineering
Staten Island, N. Y.



Judith A. Carnahan
Home Ec.
Richland
Patti Carroll
Education
Portland
Gary L. Case
H & SS
Portland
William J. Cassinelli
Engineering
Milwaukie



Lawrence Carter
B & T
Corvallis
Harold E. Cato
Science
Corvallis
James F. Chalmers
H & SS
McMinnville
Dale Chamberlain
Engineering
Portland



Donald W. Chapin
H & SS
Visalia, Cal.
Dorothy Charlesworth
B & T
Salem
Mary Cheney
H & SS
Medford
Susan Cherry
Education
Portland



Bob Christensen
Agriculture
Eugene
William J. Christensen
Engineering
Portland
Terry J. Chung
Pharmacy
Portland
Carter B. Clark III
Engineering
Malibu Beach, Cal.



Wayne L. Clark
Agriculture
Salem
Willis T. Clark Jr.
H & SS
Medford
Richard J. Clawson
Engineering
St. Helens
Donald L. Clay
Engineering
Hoskins



John Cleveland
Science
Bend
Donald K. Clifton
Engineering
Portland
Barbara Clunie
Education
Eugene
Tony Coakley
B & T
Newport



Mary Coman
Education
Woodburn
William F. Comer
Pharmacy
Portland
Edward G. Conley
B & T
Lygh Valley
Pamela Sue Conn
H & SS
Klamath Falls



Michael Conner
B & T
Philomath
Pat Connolly
Engineering
Portland
Dave Cooper
Agriculture
The Dalles
Joanne Copley
Home Ec.
Bend

Michael Coppin
Agriculture
Wallowa

James A. Cornwell
Agriculture
Joseph

Jerry Cornwell
Science
Joseph

Patrice M. Costello
Education
Corvallis

David Paul Cox
Agriculture
Corvallis

Keith Crenshaw
Agriculture
Oakland

Ronald Creswick
Civil Engineering
Portland

Roberta Crews
Education
Corvallis

Carolyn Crowson
Science
Baker

Pam Culley
Home Ec.
Corvallis

Lynda Cummins
Education
Roseburg

Marian R. Cushing
Education
Albany

Kathleen M. Dahl
H & SS
Vancouver, B.C.

John Daniels
Engineering
San Francisco, Cal.

Robert Davidson
Forestry
Ketchikan, Alaska

Barbara Lee Davis
Education
Oakridge



Jon Reid Cottrell
Education
McMinnville

Lee Coulthard
Engineering
Anchorage, Alaska



Craig Crichton
Engineering
Portland

Catherine E. Crow
Education
Gardner



Patricia Cuthbert
H & SS
Corvallis

Dorinda Daggett
Education
Petaling, Cal.



Bill Davies
Engineering
Corvallis

Linda K. Davis
Home Ec.
Vale



Murrit Davis
B & T
Klamath Falls

Richard Davis
Science
Sunnyvale, Cal.



Valerie Hilton Davis
Home Ec.
Menlo Park, Cal.

Gary Dawson
Engineering
Medford



Martin DeBusman
Science
Portland

Candy Decatur
Education
Salem



Donald Decker
Science
Corvallis

Dick DeClerck
B & T
Forest Grove

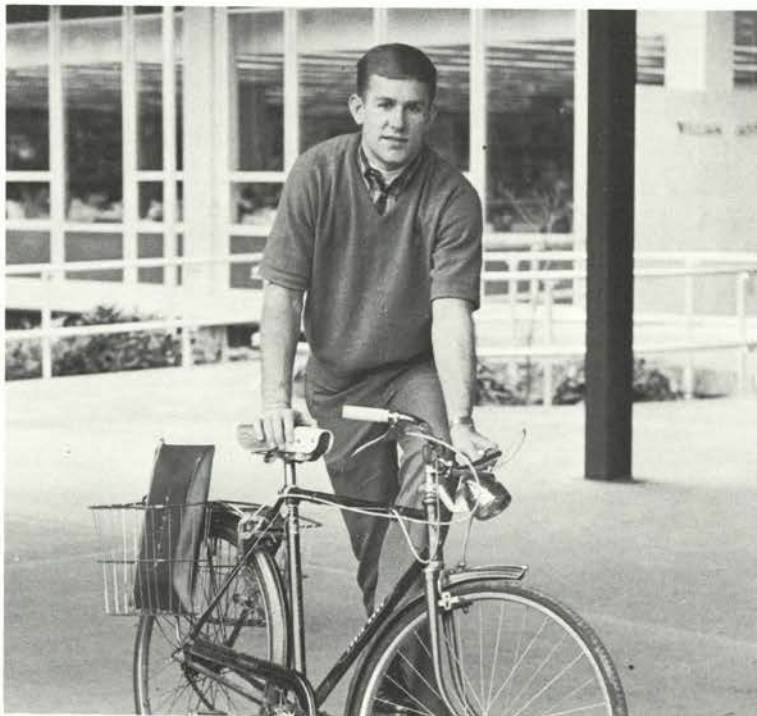

Outstanding Senior - Mike Gaulke

"To thine ownself be true,
And it must follow, as the night the day,
Thou canst not then be false to any man."

Shakespeare



Kristin deLancey
Education
Orinda, Cal
Judy Deller
Education
Roseburg

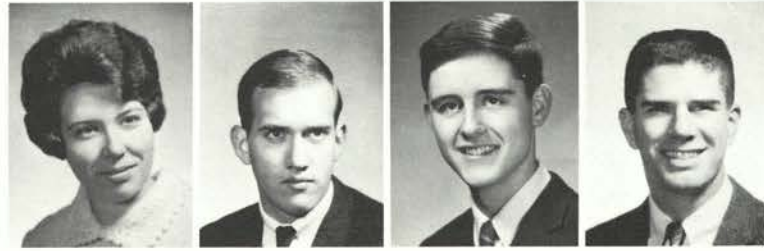

Linda Ann Delzer
Education
Mira Loma, Cal.
Frank Dentel
B & T
Tillamook
Don Dickinson
B & T
Corvallis
Michael T. Dickinson
Science
McMinnville



William J. Dickinson
Chem. Engineering
Sweet Home
Sandra Dicks
Home Ec.
Tacoma, Wash.



Louvina Dieffenbaucher
Pharmacy
Bakersfield, Cal.
Melody R. Diegel
B & T
Portland



John R. Dilworth
Science
Corvallis
Dianne Dinnocenzo
Education
Portland

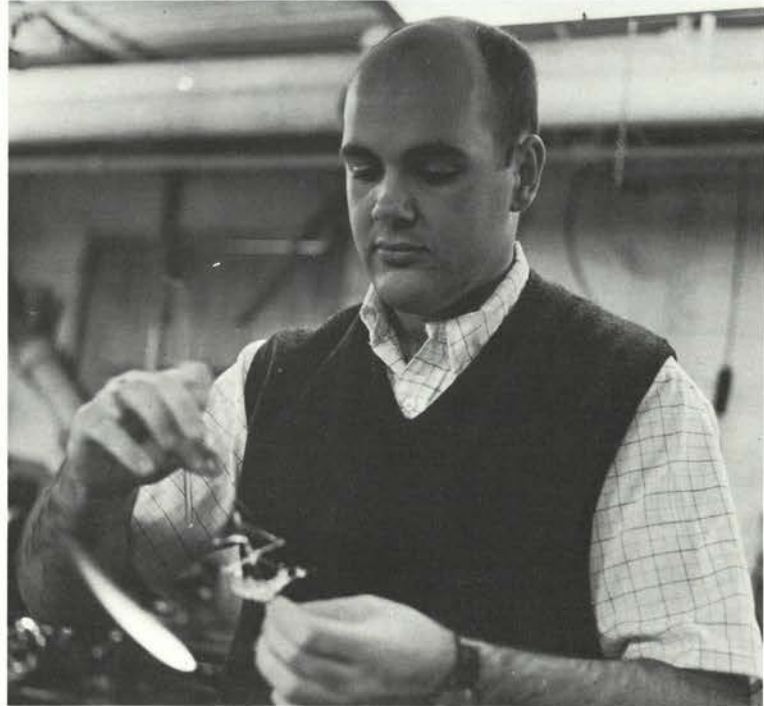

Outstanding Senior - Tom Gould

"Promote epistemology."



Abdul Diwan
Engineering
Pakistan
Bill Dockstader
B & T
Portland



John Domench
Science
Stockton, Cal.
David Domreis
Engineering
Tigard



Lois Drummond
Home Ec.
Portland
Michele Dube
Home Ec.
Medford



Judy Edwards
Education
Corvallis
Michael M. Edwards
B & T
Corvallis



Rod Donovan
Science
Honolulu, Hawaii
Charles Mel Douglas
Science
Salem
Marilyn Downe
Education
Portland
Kenneth A. Driskell
Engineering
La Grande



Elizabeth Dudley
Home Ec.
Etna
James Dykes
Engineering
Portland
Mary Eckmann
Science
Portland
Barbara D. Edwards
Home Ec.
SanCarlos, Cal.

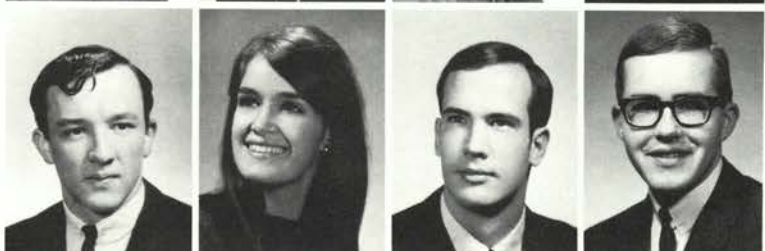

Dwight E. Eggers
Science
Corvallis
Karen Eggimann
Education
Oregon City
Craig Eisenbeis
Science
Lake Oswego
Mark Eklund
B & T
Lebanon

James Elder
Agriculture
Ontario

Judith Ann Elkins
Science
Prineville

Carol Ellington
Science
Salem

Ruth Ellingson
Education
Portland

C. Deane Ellison
Agriculture
Silverton

Craig E. Emerick
Engineering
Corvallis

Kenneth Endicott
B & T
Springfield

Alice Jean Engle
Science
Corvallis

Ann K. Erickson
H & SS
Portland

Robert D. Erwin
Science
Libby, Montana

David Y. Etchart
Engineering
McDermitt, Nev.

Michael Eubanks
Engineering
Portland

Christopher J. Evans
Science
Glide

Inis Evans
H & SS
Albany

Robert T. Evans
Agriculture
Vale

Clifford P. Everts
B & T
Lebanon

Gerald G. Farstvedt
Agriculture
Bend

Nancy Jean Farrell
Home Ec.
John Day

Pat Feeney
H & SS
Beaverton

Russell H. Fetrow Jr.
Engineering
York, Penn.

James R. Finlay
Science
Roseburg

M. K. Finn
Home Ec.
Corvallis

Merlin L. Fish
Pharmacy
Eugene

Marilyn Fisher
H & SS
Roseburg

Pamela Jean Flankey
Education
Lake Oswego

Mona E. Flegel
H & SS
Prineville

Marsha Flickinger
B & T
Pebble Beach, Cal.

Tina Floberg
Education
Portland

Joan Fogarty
Home Ec.
Lincoln City

William Todd Follett
Engineering
Portland

Charles Fontanier
Science
Long Valley, N. J.

Joan Foote
Education
Portland



Joan Elliott
Education
Astoria

Kay L. Elliott
Education
Dallas



Steve Enna
H & SS
Portland

Rodney Erdman
B & T
Tigard



Ann Marie Evans
Engineering
Eugene

Bob Evans
Agriculture
McMinnville



Jeanne C. Ewalt
Home Ec.
Corvallis

Jacqueline Fanno
Home Ec.
Coos Bay



Janet Field
B & T
Portland

Lynda Field
H & SS
Portland



James W. Flad
B & T
Portland

Charles R. Flanagan
Agriculture
Junction City



Eljean Flood
Education
Corvallis

James A. Flynn
B & T
Klamath Falls



Jacquelyn Ford
Elem. Ed.
Corvallis

Robert D. Ford
H & SS
Portland





Joan Forrette
Home Ec.
Stayton
Gail Pamela Foster
Science
Baker



Frances Borison
H & SS
Hillsboro
Ron Frayo
Agriculture
Oroville, Cal.



Karen F. Gallego
Science
Portland
Gary L. Gallino
Engineering
Cloverdale



Thomas A. Gates
Math & Business
Mercer Island, Wash.
Michael Ray Gaulke
Engineering
Hood River



Lawrence J. Gayton
Pharmacy
Portland
Mark W. Gehring
Engineering
Silverton



Patricia George
Home Ec.
Portland
Russell J. Gentula
Science
Brownsmead



Ebrahim Ghaffari
Engineering
Iran
Susan Gilbert
Home Ec.
Santa Cruz, Cal.



Ken Giles
Pharmacy
Albany
Pam Giles
Education
Salem



Roger D. Fouts
H & SS
Astoria
William F. Fox Jr.
B & T
Corvallis
Nancy Frahm
Home Ec.
Ontario



Robert Franz
B & T
Sacramento, Cal.
William L. Frenzel
Pharmacy
Redmond
Russell T. Fujii
B & T
Sacramento, Cal.



Harry Funamura
Engineering
Koloa, Kauai, Hawaii
Don Gallagher
H & SS
Corvallis
Susan Gamble
Education
Seattle, Wash.
John S. Gardner
Science
Portland
John E. Garland
Education
Glide
Gene E. Garton
H & SS
Toledo



Outstanding Senior - Marylee Hansen

"You have to look for your life.
Climb every mountain,
Ford every stream,
Follow every rainbow
And in the process, smile and look for the
alternatives."



Ronald Gist
Science
Bend
Nancy Catherine Giuliani
Education
Albany
Claudia Gleason
Home Ec.
St. Paul
Robert W. Gleason
Mech. Engineering
Corvallis

Beth Godard
Education
Milwaukie
Steven A. Goeller
Forestry
Klamath Falls
Karl D. Goertzen
Engineering
Salem
Janet Goetter
Education
Hillsboro



Carol Goldsmith
Education
Portland
Constant J. Golondzimer
Pharmacy
Torrance, Cal.



Carolyn Golondzimer
Education
Roseburg
William Goodman
Science
Butte, Mont.



Clinton J. Goodwin
Science
McMinnville
Gerald Gooley
H & SS
Salem



Thomas L. Gould
Engineering
Orinda, Cal.
Carol L. Gragg
Home Ec.
Salem



William F. Gragg
B & T
Silverton
John L. Graham
Engineering
Corvallis



Outstanding Senior - Jim Libby

"The man who goes alone can start today; but he who travels with another must wait till that other is ready."

H.D. Thoreau



Barbara Joan Grant
Home Ec.
Tigard
Sandra Grant
Home Ec.
Springfield
Catherine R. Gray
Home Ec.
Salem
Raymond F. Gray
Agriculture
Portland
Carolyn Green
Education
Portland
Mary E. Green
Home Ec.
Prineville
Ronald E. Green
Science
Ojai, Cal.
Douglas A. Gregory
Pharmacy
Molalla
Barbara Gross
B & T
West Linn
Dave Gross
Agriculture
McMinnville
Lynn Guenther
H & SS
The Dalles
Ann Gustafson
B & T
Okanogan, Wash.



Lawrence A. Greef
B & T
Portland
Paula R. Greef
Home Ec.
Portland



Carol Grell
H & SS
Tangent
Judy Griswold
Education
Corvallis



Earl Paul Hadler
B & T
Sacramento, Cal.
Kristen Hadler
Education
Sacramento, Cal.

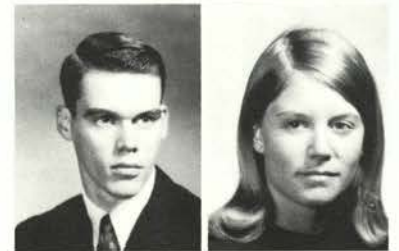



James R. Hagan
Science
Davis, Cal.
William H. Haggard Jr.
Engineering
Portland



Lynne Hallstrom
Home Ec.
Eugene
Robbie J. Hamel
Education
Eugene



James F. Hanlon
Engineering
Sweet Home
David W. Hann
Forestry
Portland



Rita Hansen
H & SS
Portland
Shirley A. Hansen
Engineering
Lakeview



Sharon Hansey
Home Ec.
Junction City
Haalon T. Hanson
Engineering
Independence



Phyllis Hardenburger
Education
Corvallis
Lorna Harman
Education
Portland

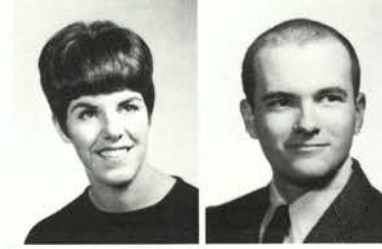

Susan Harn
B & T
The Dalles
Michael John Harrison
Science
Portland



R. E. Hartz
B & T
Roseburg
Nancy L. Hatch
Home Ec.
Portland



A. L. Haggland
B & T
Carson City, Nevada
Karen Hakkinen
B & T
Portland
George E. Hall
Engineering
Portland
Thomas Hallin
Engineering
Prineville



Dennis Hamilton
Pharmacy
Pilot Rock
J. Roger Hamlin
Ag. Econ.
Corvallis
Clyde Hamstreet
B & T
Newport
Richard Lee Hanas
Science
Annette, Alaska



Sally Hannu
H & SS
Astoria
Everett Hansen
Forestry
Portland
Laurey Hansen
Home Ec.
Oakland
Marylee Hansen
Education
Portland

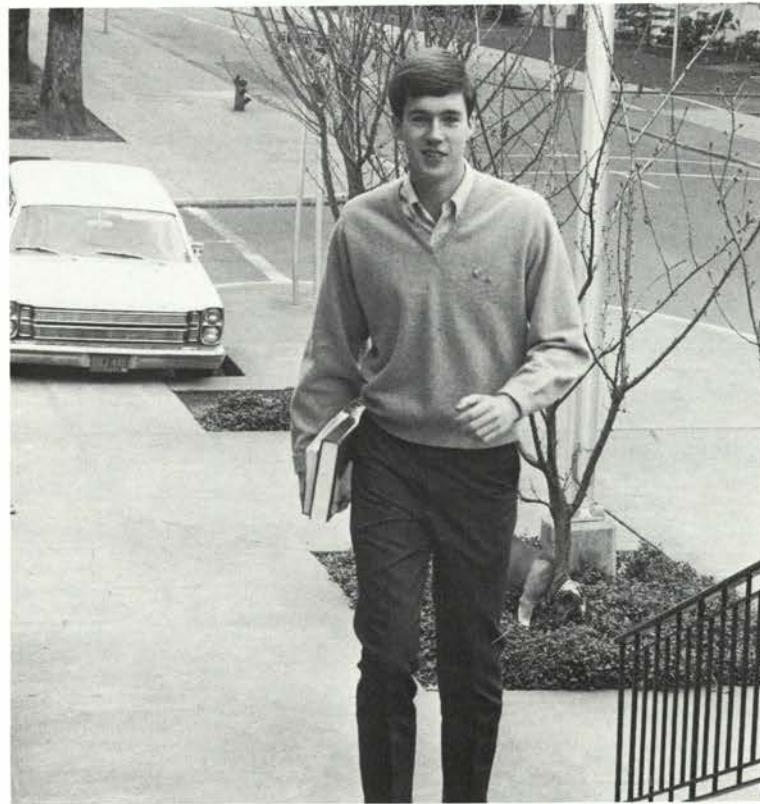

Outstanding Senior - Larry McReynolds

"Court not success, but pursue your own goals, for if you seek and you will be found."



Dean Hattan
H & SS
Crow
John Hawkins
B & T
Springfield
Ken N. Hay
Engineering
Eugene
Allyn L. Hayes
Science
Juneau, Alaska

Daniel Robert Hays
Education
Enterprise
Juli A. Heath
H & SS
Grants Pass
Robert D. Heer
Science
North Bend
John W. Hefler
Engineering
Lake Oswego
Beverly Helsel
Home Ec.
Lyons
Rosalyn Hemmer
Science
Salem
Cynthia Henderson
Science
Portland
Sharon Henderson
Education
Klamath Falls
James R. Hergert
Engineering
Portland
Joyce Herold
Home Ec.
Astoria
Dick Hertel
Agriculture
Hillsboro
Steve Hertner
Engineering
Portland
Martha Hetrick
Pharmacy
Roseburg
Stephan M. Hetzler
B & T
Portland
Fred A. Hicks
B & T
Gresham
Arthur B. Higgins
Education
Milwaukie
Michael Hildenbrand
H & SS
Corvallis
Marilyn Hill
Education
Portland
Sanford Hillman
Engineering
Myrtle Creek
Carol Marie Hines
Education
Corvallis
Joe Hise
H & SS
Corvallis
Galen Ivan Ho
Elec. Engr.
Honolulu, Hawaii
James R. Hochstein
Science
Aloha
Patrick Hodgson
Engineering
Colfax, Cal.
Vernon A. Hoffman
Science
Corvallis
Judy Holden
Home Ec.
Lake Oswego
Monica Holden
Education
Lake Oswego
Carolyn Holderread
Education
Corvallis
Ronald C. Holloway
H & SS
McMinnville
Pamela M. Holman
Education
West Linn
Mary Holmes
Education
Albany
Michael Holmes
B & T
Beaverton



Richard Hegdahl
Science
Portland
Terry Heggeness
H & SS
Long Beach, Cal.



Nancy Jane Henkle
H & SS
McMinnville
Richard Hentze
Education
Junction City



Linda J. Hess
Science
Roseburg
Susan Marie Hess
Education
Boring



Sue Higgins
Education
Medford
Jerry Hildebrand
Engineering
Portland



Katha Hinrichs
Education
Cupertino, Cal.
Ronald E. Hipp
Agriculture
Sweet Home



Christina Hoehl
Education
Portland
Rosella Hoerger
Education
Mapleton



Thomas B. Holliday
Science
Wenatchee, Wash.
Marc Hollingshead
Pharmacy
Corvallis



Diana Holt
Education
Astoria
Pak-Kong Hong
Science
China





Michael C. Hoover
H & SS
Medford
Jean Hopeman
H & SS
Albany



William B. Houston
H & SS
Sherwood
Jerry Howell
Pharmacy
Grants Pass



Kenneth J. Huff
Pharmacy
Carmichael, Cal.
Susan C. Hufford
Pharmacy
Portland



Marsha Huston
Education
Portland
Albert Ide
Engineering
Gresham



Tom Ingebritson
Science
Ontario
William Irvine
B & T
Bellevue, Wash.



Dale Iverson
Science
Corvallis
Jill C. Izett
H & SS
Gold Beach



Lon Jackson
Science
Albany
Mike Jackson
Pharmacy
Ontario, Cal.



Terry Jackson
Science
Las Vegas, Nevada
Hanne Jacobsen
Education
Central Point



Gayl Horn
Home ec.
Baker
Gregory Horn
B & T
Madras
James E. Hornshuh
Science
Oregon City
Edward J. Hoth
Engineering
Portland



Susan Howells
Home Ec.
Portland
Les Hubbard
Engineering
Millbrae, Cal.
William Hubble
Agriculture
Sheridan
A. Dennis Hudson
Science
Oregon City



Rose Marie Hughes
H & SS
Pendleton
David R. Hull
B & T
Corvallis
Susan Hunt
Home Ec.
Newburg
Connie Huston
Home Ec.
Tigard



Outstanding Senior - Jan Melvin

"I cannot bring myself to believe in luck. Life is what you make it. Whether dull and insignificant or bright with promise. It is not lady luck, but work which determines success and fortune."



Ronald Janzen
Engineering
Sweet Home
Monty Jelden
Agriculture
Harrisburg
Valerie Jelden
Education
Harrisburg
Jim Jess
Forestry
Sweet Home

Richard S. Johansen
Science
Salem

Bill Johns
Forestry
Austin, Texas

David R. Johnson
B & T
Mill City

David W. Johnson
B & T
Astoria

Wm. D. Johnson
B & T
Portland

Barbara Jones
Science
Fort Klamath

Carol Jones
Education
Turner

Darrel L. Jones
Education
Sheridan

Wallace W. Jue
Pharmacy
Camarillo, Cal.

Garry W. Kargel
Science
Clackamas

Greg Karpstein
Science
Tigard

Donald Kauffman
Agriculture
Lebanon

Clay R. Kelleher
Science
Portland

Lee Kelly
Science
Vista, Cal.

Robert James Kelly
B & T
Beaverton

Wayne E. Kelsoe
Engineering
Medford

Debra L. Kilburn
H & SS
Albany

Nancy Lee Kiltz
Education
Portland

Steven King
B & T
Corvallis

Harriet H. Kimoto
B & T
Kahului, Maui, Hawaii

Thomas H. Kirsch
Agriculture
Mt. Angel

Terry L. Kishpaugh
Science
Portland

Kathryn Klover
Education
Portland

Karyl M. Knee
H & SS
Corvallis

Bill Knouff
H & SS
Portland

Beverly Jane Kropp
Education
Portland

Susan Joy Kruscek
Home Ec.
Portland

David H. Krumbain
Forestry
Portland

Vernon L. Kuenzi
Engineering
Woods

Scott M. LaFranchi
Agriculture
Bend

George W. Laing
Education
Portland

Patricia A. Landers
Home Ec.
Corvallis

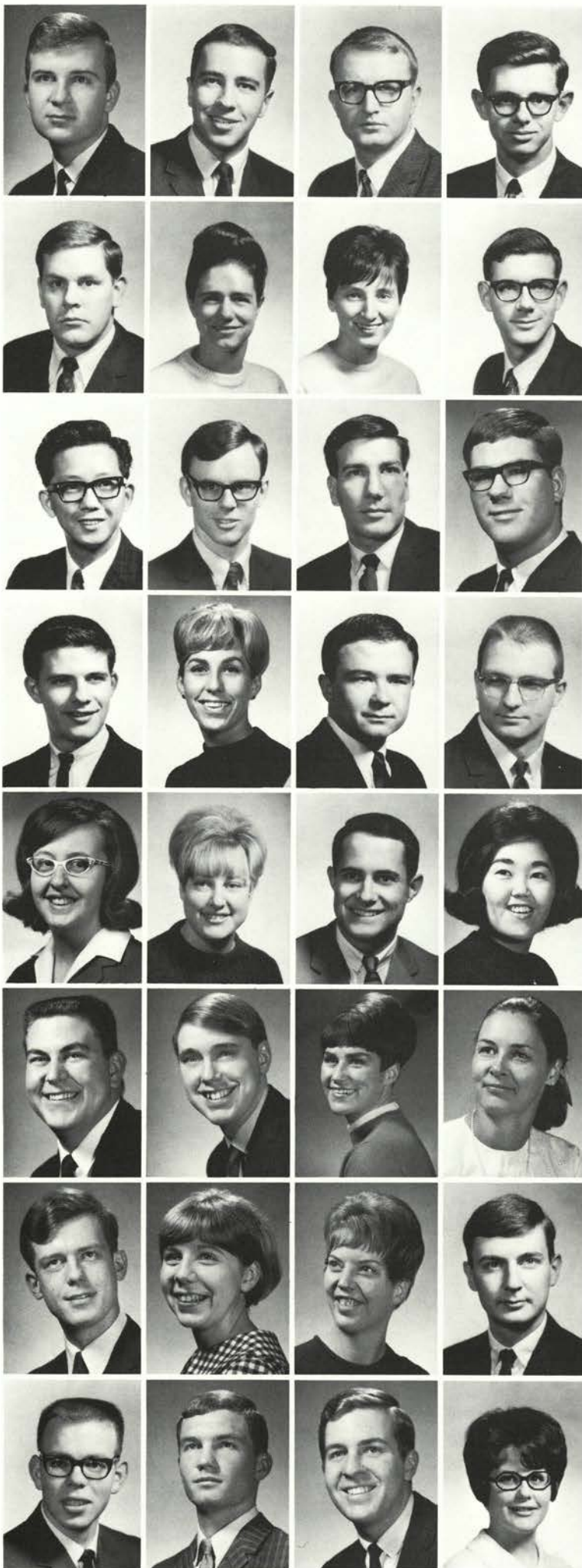

Judith L. Jimmerson
B & T
Corvallis

Ronald A. Jorek
Agriculture
Milwaukie

Pamela R. Johnson
Education
Portland

Robert B. Johnson
Engineering
Portland

Thomas L. Jones
B & T
Portland

Neil M. Jordan
Science
Newport

Merle Keeney
Engineering
Pullman, Wash.

Barney Keep
Science
Portland

Joseph J. Kerns
H & SS
Klamath Falls

Judy Kieff
Home Ec.
Medford

Carolyn Kirk
Education
Corvallis

John W. Kirsch
H & SS
McMinnville

Cindy Knephoff
Education
Portland

Ruth Ann Knight
Home Ec.
Sherwood

Michael Kuck
B & T
Alhambra, Cal.

Dale Kuenzi
Agriculture
Silverton





Craig Landon
H & SS
Santa Monica, Cal.
Diana Langmack
H & SS
Oregon



Jane Lane
Education
Sandy
Bing Lantis
Engineering
Woodburn
Anita Larsen
H & SS
Corvallis
Lillian Larwood
Home Ec.
Independence



Joan Lasselle
H & SS
Tigard
Shelley Lee
Education
Portland



Richard W. Lehmann
H & SS
Underwood, Wash.
Vicki Leininger
Education
North Bend
Leonard J. Leis
Pharmacy
Beaverton
Marilyn Leshner
Education
Portland



Jean Leth
Science
Salem
Robert Lewis
Agriculture
McMinnville



Girard D. Liberty
B & T
Portland
Nancy Liggett
Home Ec.
Pahala, Hawaii
Alan W. Lightner
B & T
Salem
Joel Loeffler
Engineering
Eugene



Thurg A. Lindstrom III
B & T
Salem
Paul D. Livesay
B & T
Woodburn



Roger A. Lohman
Pharmacy
Turlock, Cal.
Barbara Long
H & SS
Albany
Joan Dacey Long
Education
Eugene



Leslie Longfellow
Education
Eugene
Lois Loop
H & SS
Salem



Cheri Lowry
Science
Portland
James W. Loynd
Pharmacy
Truckee, Cal.



Jaynee Luey
B & T
Portland
Lewis Lum
Science
Portland



Kim Lund
Science
Albuquerque, N. M.
Pam Lundgren
Education
Boise, Idaho



Outstanding Senior - Curt Mumford

"I hope I shall always possess firmness and virtue enough to maintain what I consider the enviable of all titles, the character of an 'honest man'."

Washington

Michael W. Lyons
B & T
Hermiston
John D. Lytle
Science
Nyssa
Linda Maag
Science
Fort Collins, Colorado
Joe MacDonald
Science
Redmond



Bruce G. Mackin
B & T
Portland
K.J. Madison
B & T
Tillamook



Doug Madsen
B & T
Eugene
Teri MaGee
Home Ec.
Sweet Home



Shannon Mahoney
Home Ec.
Heppner
Mary Alice Main
Education
Athena



Alex H. March
Science
Salem
David Mariette
Education
Stockton, Cal.



John Marra
Science
Wayne, N. J.
Charles A. Marshal
Engineering
Ontario



William M. Martin Jr.
Science
Spokane, Wash
William Marvin
Science
Forest Grove



Carole May
Home Ec.
Portland
Donald C. May
Engineering
Portland



Penny McDonald
Education
Aurora
Susan Lorraine McCoy
Education
Irrigon



Outstanding Senior - Sue Newman

"Is life so wretched? Isn't it rather your hands which are too small, your vision which is muddled? You are the one who must grow up."

Dag Hamerskjold

Ed G. Marshall
Pharmacy
Portland
Arnold D. Martin
Engineering
Salem
Janet Martin
Education
Portland
Sharon Ann C. Martin
Education
Vancouver, Wash.
Karen H. Masumura
Science
Lihug, Hawaii
Cherry Matson
Education
Portland
Barbara Matteson
Education
Gaston
James C. Mattson
Science
Milwaukie
Loren E. Mayer
Engineering
American Falls, Idaho
Pamela Mayfield
Education
The Dalles
Michael F. McAuliffe
H & SS
Piedmont, Cal.
Betty Jo McCoy
Education
Cottage Grove





Susie McFarland
B & T
Hebo
Sue Ann McGraw
Science
Wallowa



John McLoughlin
Science
Astoria
Suzanne E. McMacken
H & SS
Corvallis



Warren L. McReynolds
Engineering
Portland
Dianne Meadows
Education
Dallas



Don Meredith
Science
Van Nuys, Cal.
Greg Merritt
Agriculture
Prineville



George H. Meyers
Agriculture
Corvallis
Joyce Miller
Home Ec.
Portland



Barbara G. Miller
Home Ec.
Roseburg
Gary Miller
Science
Wallowa

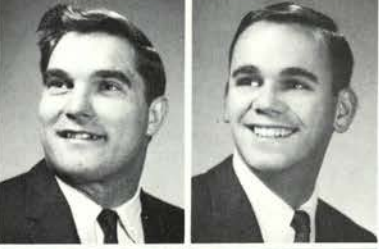

John Miller
Education
Albany
Ken Miller
B & T
Portland



Lorie Miller
Education
North Bend
Mary Miller
H & SS
Lake Oswego



Pat McGreer
Education
Antelope
Denise McKay
H & SS
Pendleton
Michael G. McKenzie
Science
North Bend
Craig McKibben
Science
Kirkland, Wask.



Charles G. McMurdo
H & SS
Corvallis
James M. McNeley
Agriculture
Lakeview
Susan D. McNeley
Education
Corvallis
Larry McReynolds
Science
Eugene



Willis Meeuwsen
Agriculture
Banks
Mike Melary
Engineering
Eugene
Janice Mae Melvin
Agriculture
Willamina
Walter Mendenhall
Agriculture
Willamina



Earl C. Mershon
Engineering
Portland
Wanda June Meshelle
H & SS
Turner
Marni Messner
H & SS
Portland
Bruno C. Meyer
Forestry
Gold Hill

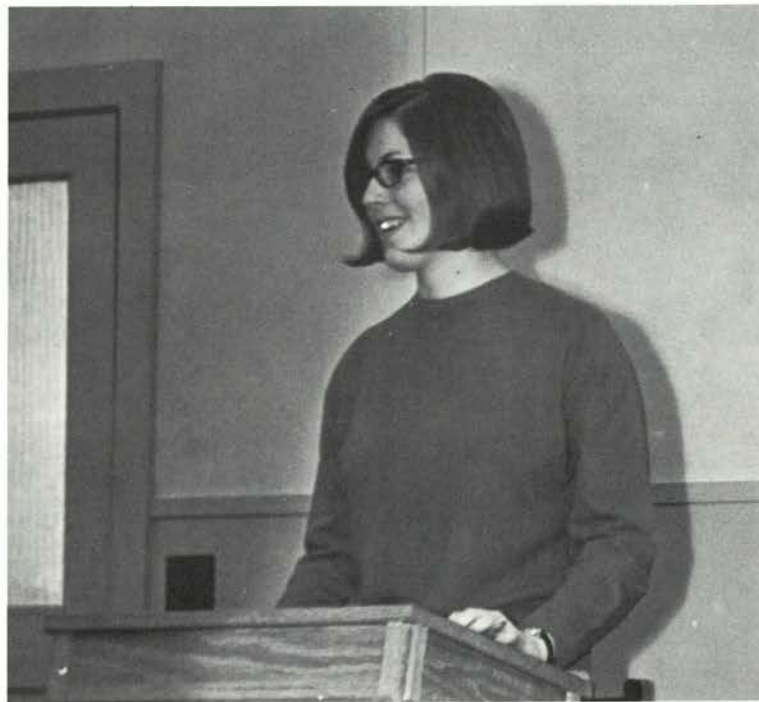

Outstanding Senior - Lynda Rummel

"Freedom is each man's right to be himself."

Michael A. Miller
B & T
Portland
Nelda Helene Miller
Science
Talent
Sharon Miller
Education
Lake Oswego
William R. Miller
Agriculture
Roseburg
William R. Miner
Engineering
Santa Barbara, Cal.
P. T. Mingle
Engineering
Pasadena, Cal.
Bob Mintonye
Engineering
Coquille
Roger K. Miyasaki
Engineering
Sugar City, Idaho



Margy Mills
H & SS
Lancaster, Cal.
Roy E. Milner
Education
Vancouver, B.C.



Philip L. Mobley III
Science
Ceres, Cal.
Jill Malfett
Education
Junction City



Janet L. Monfore
Education
Lakeview
John D. Monfore
Forestry
Paisley



Doug Monsen
Pharmacy
Coos Bay
Ann Montgomery
Education
Eugene



Karen Montgomery
Home Ec.
Portland
John Lee Moran
Science
Lakeview



Outstanding Senior - Vicki Robberson

"Not what I tried to do and failed will haunt me 'til I die, but the fine brave things I should have done I did not dare to try."

Anonymous

Paul D. Morgan
Science
Roseburg
John L. Morris
Agriculture
John Day



Susan Carol Mullaney
Education
Gresham
Curt Mumford
Science
Corvallis



Larry Nave
Pharmacy
Sacramento, Cal.
Bob Naylor
B & T
Portland

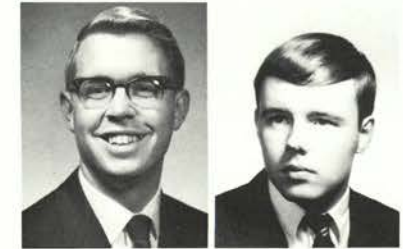

Robert Morrison
Engineering
Corvallis
Michael J. Morrissey
H & SS
Seattle, Wash.
Rick Morrow
H & SS
Coos Bay
Diane Moshberger
B & T
Molalla
Steven M. Murata
Pharmacy
Ontario
Connie Jean Myers
Science
Drain
Gail Myers
Home Ec.
Hillsborough, Cal.
Kenneth M. Nakata
Pharmacy
Pasadena, Cal.





Gary Neal
B & T
Monmouth
Arlene Nelson
B & T
Columbia City



Edwin P. Newcomb
H & SS
Klamath Falls
Brian E. Newcombe
Agriculture
Lakeview



Jim Nichols
B & T
Gresham
Ronald J. Nichold
Agriculture
Salem



Suzanne Olson
H & SS
Portland
William R. Olson
Science
Corvallis



LeEtta Overmyer
H & SS
Arlington, Va.
Jack B. Owen
B & T
Hood River



Gary Parcher
B & T
Seaside
Phoebe Parker
Humanities
Corvallis



Don Payne
Engineering
Corvallis
Sherry Kay Payne
Education
Wrangell, Alaska



Ceol Nelson
Science
Medford

Mary Jo Nelson
Pharmacy
Gresham

Mary K. Nelson
Education
Salem

Fred W. Netter
Agriculture
Aurora

Sue Newman
H & SS
Eugene

Timothy Nga
Science
Hong Kong

Phi Nga Ngo
Science
Saigon, Vietnam

John Charles Nibler
Agriculture
Woodburn

William Nichols
Engineering
Salem

Everett Nishikews
Engineering
Boring

Monte J. Noble
Education
Beaverton

William R. Noland
H & SS
Saratoga, Cal.

John D. Oades
Agriculture
The Dalles

Myra Odone
Education
San Francisco, Cal.

Lorie Oliver
Humanities
Menlo Park, Cal.

Linda S. Oliver
Science
Depoe Bay

Joanne Oman
Education
Hermiston

Vern Oremus
Education
Corvallis

Jerry Ota
Science
Portland

Lauren Overholzer
H & SS
Corona, Cal.

Corinne Ownbey
Home Ec.
McMinnville

Dave Paine
Engineering
Lake Oswego

Pat E. Palmer
Home Ec.
Missoula, Montana

Zoe-Vonna Palmrose
B & T
Astoria

Judy Parmer
Education
Rainier

H. Vern Parry
Engineering
Newberg

Carl Paulson
Engineering
Aloha

Helen Paulus
Education
Salem

Mary Pearce
Home Ec.
Seattle, Wash.

Douglas A. Pease
B & T
Corvallis

William R. Pease III
Engineering
Dallas

Lawrence V. Pendergrass
B & T
Gresham



Carol Diann Pennala
Education
Corvallis

Eric Pennala
Engineering
Corvallis

Robert Penttila
B & T
Portland

Carol Pepper
Science
West Linn

Sharon L. Peterson
Home Ec.
Portland

Thomas M. Petty
B & T
Portland

Duff Pfanner
H & SS
Corvallis

James V. Phelps
Agriculture
Waldport

William G. Pigeon
Pharmacy
Tracy, Cal.

Leonard Pittman
Engineering
Athena

Gary A. Pitts
B & T
Springfield

Vernon Plato
Science
Lakeview

James Pope
Engineering
Lodi, Cal.

Mike Porter
Engineering
Fort Wayne, Ind.

Alan L. Potter
Engineering
Albany

Dennis Lee Pourelle
H & SS
Scio

William Powell
Engineering
Portland

Stanley W. Power
Engineering
Lyons

Ted Powne
H & SS
Banks

Thomas L. Prevet
Forestry
Portland

Raymond W. Priday
Agriculture
Redmond

Craig H. Pubols
B & T
Hillsboro

JoAnne Pubols
Education
Wallowa

Glenna Purvine
H & SS
Corvallis

Richard Query
Engineering
Salem

Donald R. Quinn
Engineering
Salem

Julie Quinn
Education
Hermiston

Tony Quinn
Engineering
Myrtle Creek

Barbara J. Ramsey
H & SS
Corvallis

Stewart Rawls
Science
Seaside

Kathy Randall
Education
Salem

Roger Randall
Science
Cottage Grove



Geraldine Petersen
Home Ec.
Burns

Twyla Petersen
Science Ed.
Jefferson



Judy Pierce
Education
Redmond

Kenneth L. Pierce
Engineering
Portland

Robert J. Pliska
Engineering
Corvallis

David Pope
Forestry
Turner

Marian Powell
Humanities
Los Angeles, Cal.

Scott Powell
Engineering
Riverside, Cal.

Danielle Rae Price
Education
Midway City, Cal.

Velva Price
Home Ec.
Portland

Jan Pylman
Home Ec.
Clarksburg, Cal.

John Pynch
Science
West Linn

Laura Raab
Science
Portland

Frank Raethke
Engineering
Portland

Jean Ransom
H & SS
Seattle, Wash.

Alfred Rasmus
Science
Warrenton



Nancy Rasmussen
Education
Portland
Toni Ann Rater
Education
Corvallis



John Michael Reid
B & T
Medford
Ralph W. Renkert
Engineering
Newberg



Linda L. Rich
Education
McMinnville
Paula Riches
HomeEc.
Salem



Melva Richey
Education
Boring
Eileen Joanne Richter
B & T
Portland



Stephen E. Riley
H & SS
Portland
Steven L. Ritchey
Engineering
Gold Beach



Vicki Robberson
H & SS
Pleasant Hill
Dan Robertson
Forestry
Salem



Fred L. Robinson
Forestry
Corvallis
Judy A. Robinson
B & T
Coos Bay



Teresa Roemer
Science
Lafayette, Cal.
Jim Rogers
H & SS
Salem



Michael L. Rath
Agriculture
Sarasota, Fla.
Kim Reaney
Agriculture
Salem
Linda Reese
H & SS
Portland
Ronald R. Reibel
Science
Orangevale, Cal.



Richard D. Reynolds
Science
Eagle Creek
Richard D. Reynolds
Science
Salem
Carol Rice
H & SS
Wishram, Wash.
Dennis Rich
Agriculture
Hillsboro

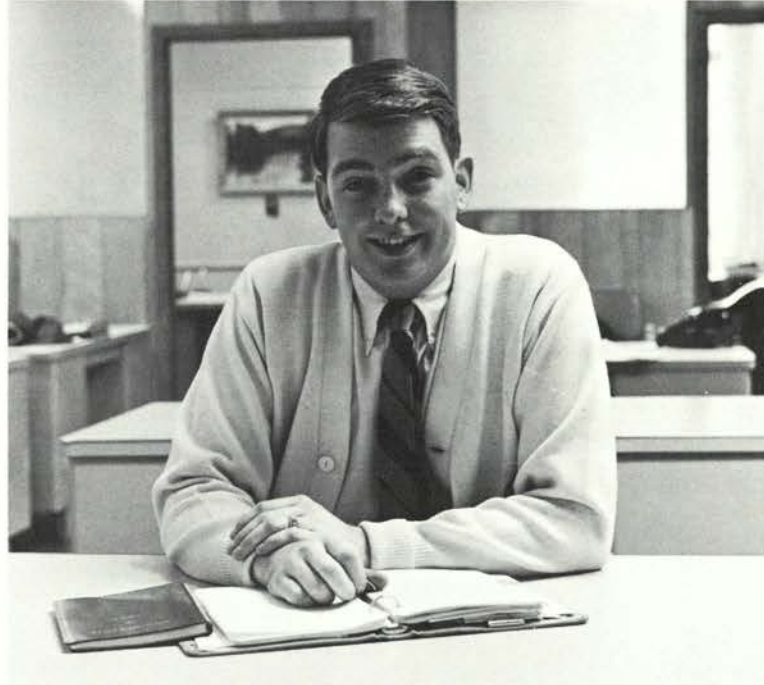

Outstanding Senior - Clyde Saylor

"When the prophet, a complacent fat man,
Arrived at the mountain-top,
He cried: "Woe to my knowledge!
I intended to see good white lands
And bad black lands,
But the scene is grey."

Steven Crane



Kay Marie Robinson
H & SS
Portland
Mary Ann Robinson
Home Ec.
Corvallis
Patricia Rockwell
Science
Roseburg
Colleen M. Rodasky
Home Ec.
Portland



Patricia E. Rohde
Education
Oregon City
James Michael Rohde
Science
Pendleton
Richard Rohde
H & SS
Salem
Helen Ronfelt
H & SS
Claremont, Cal.

Larry Root
Science
Corvallis

Susan M. Root
Science
Medford

Richard Rosin
Agriculture
Springfield

Charles H. Rouse
Science
Richland

Manlyn Jean Rundberg
Science
Sixes

Clive Rush
Engineering
Vancouver, B.C.

Dennis Rush
Engineering
Vancouver, B.C.

Barton Ruud
Forestry
Auburn, Cal.

Barbara Saar
Education
Roseburg

Steph Sagner
Education
Portland

Joseph Sahlfeld
Engineering
Hillsboro

Steve Sakauye
Engineering
Boring

Roger H. Sandstrom
B & T
Portland

Nelson J. Sanesi
Science
Mission Hills, Cal.

Leilani Sapper
H & SS
Butler, N.J.

Myran Andrew Satrum
Agriculture
Molalla

Robert P. Schapper
Science
Corvallis

David A. Scheele
B & T
Salem

Barbara Schild
Education
Tillamook

Dick Schindler
Education
Salem

Linda Schmidt
B & T
Springfield

Nick Schneider
B & T
Salem

Stanley M. Schneider
Engineering
St. Paul

Janet Schoenborn
Education
Salem

Linda Schulte
Home Ec.
Tigard

Harvey W. Schuboth
Science
Portland

F. Wm. Schulenberg
Engineering
Portland

Helen Schulz
Education
San Carlos, Cal.

Jean Scott
Science
Corvallis

Sandra J. Scott
Home Ec.
Lake Oswego

Dave Selby
Engineering
Hillsboro

Mohammad Shadman-Valan
H & SS
Iran

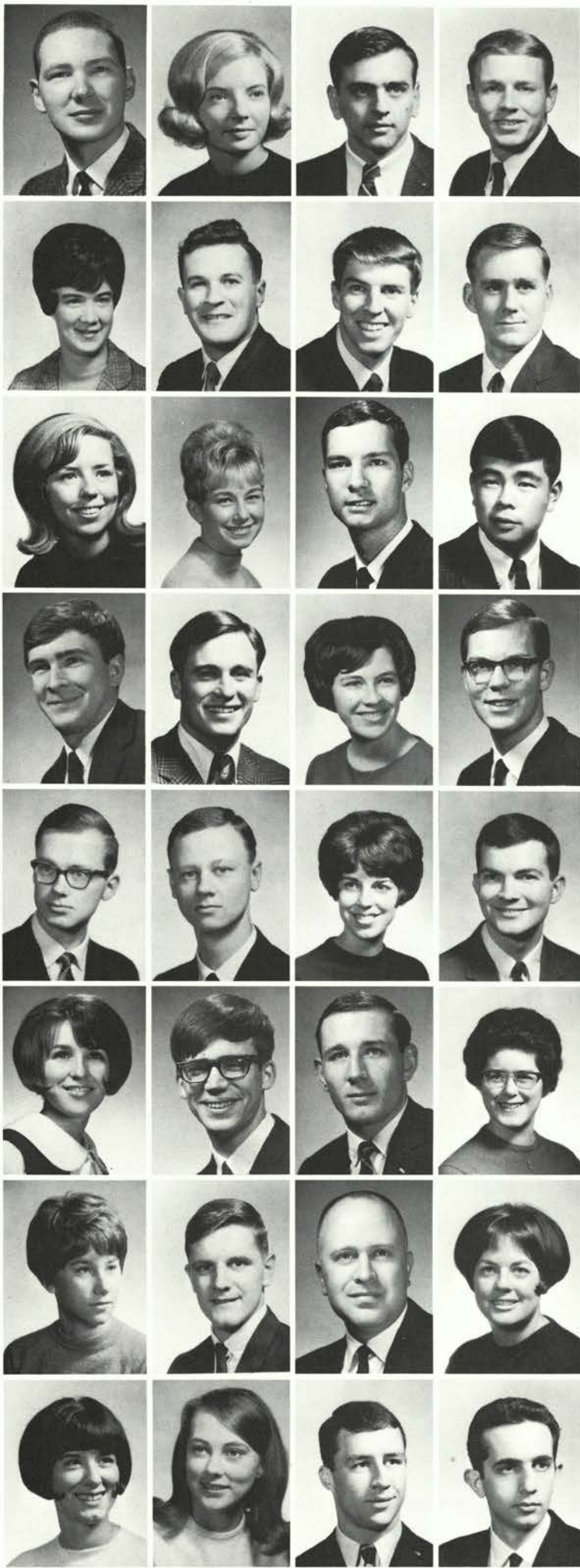

Robert D. Ruff
Pharmacy
Springfield

Lynda Rummel
H & SS
Tacoma

Patricia Ryan
Home Ec.
The Dalles

Carol Lynn Ryder
Education
Baker

Francine Salamid
H & SS
Oakland, Cal.

Paul Sanders
H & SS
Portland

Clyde C. Saylor
Science
Eugene

Paul O. Schaber
B & T
West Linn

Jean Schlegel
Education
Banks

Robert C. Schlegel
Science
Salem

Connie Schroeder
Education
Portland

Sandy Schroeder
Education
Columbia, Mo.

Margy Schwabe
H & SS
Lake Oswego

Robert M. Schwarze
Science
Mill Creek, Cal.

Robert W. Shaw
B & T
Corvallis

Doug Sheaffer
Science
Coos Bay





Susan Sherwood
H & SS
Fairbanks, Alaska
Karl Allen Shidler
Engineering
Salem



Stephen A. Shillett
H & SS
Corvallis
Lorrie Shioishi
Science
Portland



Cheryl D. Shiramizu
Education
Lihue, Hawaii
Wayne A. Shull
Agriculture
Myrtle Point



Linda Shumway
Education
Milton Freewater
Harrison Sigworth Jr.
Mech. Engineering
Orinda, Cal.



Colin Bruce Sillers Jr.
H & SS
Alameda, Cal.
Steven E. Simonson
Engineering
Portland



Laurele J. Simpson
Education
Baker
Linda A. Sims
Pharmacy
Portland



Robert W. Sloan
B & T
Springfield
Steve Slotlee
Engineering
Portland



Karen Smith
Education
Athena
Kermit Smith
B & T
Eugene



Outstanding Senior - Paul Schaber

"The key to the world's future is Education. It is the duty of every individual to make the most of his knowledge and pledge it to the betterment of his fellow man. Education was not destined to be misused in creating the crisis of yesterday and today, but in establishing a more secure foundation from which we might understand the many problems of our complex society."



Bob Singer
H & SS
San Mateo, Cal.
Patty Skaggs
Education
Portland
Roger A. Skoe
Agriculture
Canby
Robert Slaughter
Science
Fresno, Cal.



Tom W. Smalley
Pharmacy
Bandon
David R. Smith
B & T
Hermiston
Jacqueline Smith
Home Ec.
Beaverton
John L. Smith
Forestry
Portland



Nancy Smith
B & T
Salem
Terry James Smith
B & T
Athena
Sally Snead
H & SS
Lake Oswego
Kenneth J. Snoddy
Education
Coos Bay

Bruce Snyder
Fisheries & Wildlife
Oregon City
Murl Snyder
Science
Amity
Henna E. Solomin
Pharmacy
Los Angeles, Cal.
Craig Sonniksen
H & SS
Milwaukie

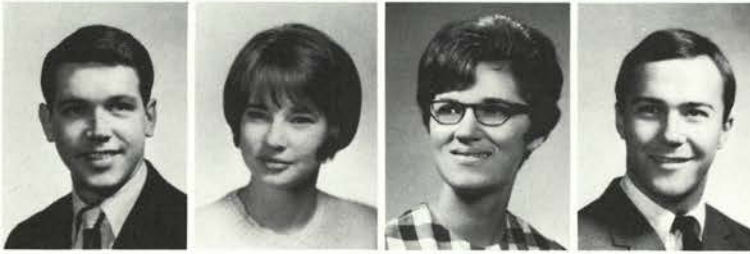

Michael Soukka
Education
Warrenton
Michael R. Sparks
Science
Portland



Joanne Speckhart
Home Ec.
La Grande
Nancy Spence
H & SS
North Bend



Harry Spencer
Engineering
Coos Bay
Sharon Springer
H & SS
Burnt Woods



John F. Sprows Jr.
Science
Portland
Max M. Stalnaker
Science
Scio



David Standley
Science
LaGrande
Marilynn Stanfield
Education
Florence



Jane A. Steele
Home Ec.
Corvallis
Larry R. Steele
B & T
Canyon City



Cathy Stewart
H & SS
Halfway
Judi Stewart
Education
West Linn



Mary Jo Stopp
Education
Corvallis
Daniel Strand
Science
Portland



Outstanding Senior - Nancy Spence

"He only lives, who living enjoys life."

Menander

Kim Stanley
Science
Portland
Werner Stebler
Engineering
Germany
Hjalmar Steel
Agriculture
Seaside
Judy Miller Steel
B & T
Eugene
Randall Stegemeyer
Engineering
Gladstone
Kathleen Steinbach
Education
Portland
Henry R. Steinfeld
Agriculture
Portland
Myron L. Steward
Agriculture
Lakeview
James L. St. John
Engineering
Tillamook
John Stockdale
B & T
Portland
Darryl Stockton
B & T
Medford
Joe Stonecypher
Engineering
Coquille

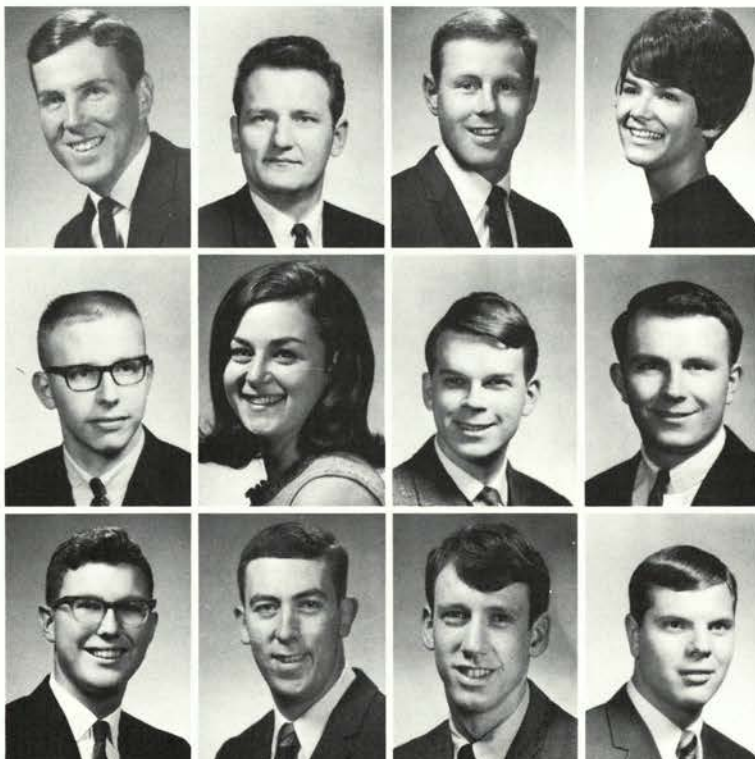



Franklin H. Strausborger
Engineering
Eugene
Gary Stroh
Agriculture
Portland



Mavourn Stuart
Education
Riddle
Ronald A. Suchanek
Science
Portland



Kenneth J. Svoboda
Engineering
Tacoma, Wash.
Charles A. Swank
Science
Portland



Barbara A. Taylor
B & T
Portland
Earl E. Taylor
Education
Ketchikan, Alaska



Andrew D. Thaler
B & T
Corvallis
Cheryl Thomas
Education
Halfway



Margaret Thompson
Science
Sisters
Susan M. Thompson
HomeEc.
Yakima, Wash.



Wendy Tivy
History
Portland
Jeffrey L. Todd
H & SS
Corvallis



William Tracy
Agriculture
Lakeview
Warren Tripp
Engineering
Salem



Judy Larson Strojny
Home Ec.
Tigard
Kathleen Strombeck
Education
Albany



Mark Stronach
H & SS
Portland
Raymond St. A.J. Stuart
H & SS
Portland
Richard H. Sugimura
H & SS
Portland
Jean Marie Suhrbier
B & T
Gaston
Verna J. Suhrbier
B & T
Molalla
Robert Sunamoto
B & T
Beaverton



Garry Swerdlik
H & SS
Portland
Fred A. Swingle
Science
Medford
Susan Symmonds
B & T
Astoria
Kyoka Kay Takano
Home Ec.
Roseburg



Mary Jean Taylor
Science
Seattle, Wash.
Brad Telyea
Science
Pendleton
Kenneth K. Teramura
Engineering
Ontario
E. Paul Tezak
Science
Joliet, Ill.



Judy Katherine Thomas
Education
Aligel
Linda Thomas
Education
Pinhole, Cal.
Staria Sue Thomas
Education
Klamath Falls
Gerald V. Thompson
B & T
Newport



Nancy Thornton
Education
Lake Oswego
Craig Thorsen
Science
Portland
Charles B. Thorsness
Engineering
Astoria
James H. Thrower
B & T
Tacoma, Wash.



Norm Tolonen
Engineering
Astoria
Carol Ann Toombs
Education
Pendleton
Fredrik A. S. Torp
B & T
Oslo, Norway
Rocky Toyama
Engineering
Paaulo, Hawaii



Robert J. Trippler
Engineering
Portland
Milo G. Tubs
Agriculture
Springfield
Donna M. Tucker
Education
Bandon
Carolyn A. Tuomi
Education
Milwaukie

Jean Elza Turner
Home Ec.
Eugene

Susan E. Turner
B & T
Albany

Sally Upatisinga
Education
Central Point

Jan Valentine
Education
Bandon

Kathryn Van Fossan
Home Ec.
Toledo

Barbara Vaughn
Home Ec.
Portland

H. Bryce Viggert
Agriculture
Madras

Roger E. Vlach
Education
Grants Pass

Judy Wagner
H & SS
Phoenix

Marc Holmes Wagner
B & T
San Jose, Cal.

Chris Wahle
H & SS
Bellevue, Wash.

Charles Walker
B & T
Portland

Rick Waller
Science
Portland

Donald Wallin
Engineering
Klamath Falls

Carol Walstrom
B & T
North Bend

Thomas D. Walt
Engineering
Astoria

Patricia Wardles
H & SS
Corvallis

Wm. F. Watt
Engineering
Albany

Allen E. Watson
Agriculture
Dallas

Norma June Watts
Education
Corvallis

Thomas R. Webb
Science
Dallas

Ray Webber
Engineering
Portland

Douglas C. Webster
Agriculture
La Grande

Daniel J. Wehage
Engineering
Portland

Greg Werner
Humanities
Tillamook

John M. Weswig
B & T
Corvallis

Frank Wheeler, Jr.
Education
Golad, Texas

Madalyn Whitaker
Pharmacy
Enterprise

Carol White
Pharmacy
Portland

Florence Victoria White
Science
Redlands, Cal.

Sara J. White
Pharmacy
Union

Donna Whitney
Education
Coos Bay

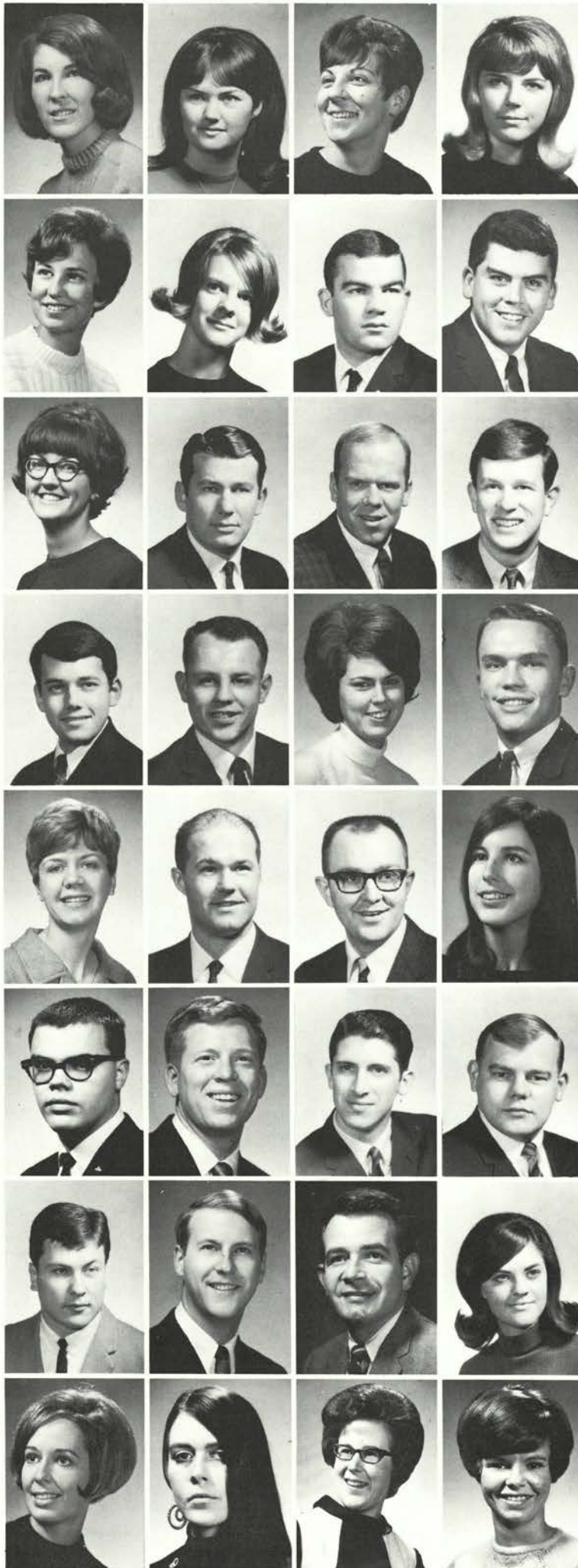

Fred Vandehey
Science
Forest Grove

Cheryl Rae Van Dyke
Education
Hillsboro



Carl H. Voegtly
Engineering
Salem

Richard Vogt
Engineering
Salem

Ray O. Walker
Engineering
Eugene

Jimmie B. Wallace
Education
Ashland

Linda M. Walter
B & T
Corvallis

Jack L. Ward
B & T
Bend

Gordon Wavra
Science
Gervais

Charles T. Way
Engineering
St. Helens

Sandra Welp
Home Ec.
Arlington

David Wegenroth
B & T
Woodburn

Glenna Whitbeck
Education
Springfield

Barbara A. White
Education
Corvallis

R. Dennis Wiancko
Engineering
Gold Beach

Susan Wiancko
B & T
Wilsonville



Ken Wightman
Forestry
Petaluma, Cal.
Hans G. Wiik
Pharmacy
Grants Pass



Pamela Wiley
Science
Richmond, Cal.
Gary Robert Wilken
B & T
Fairbanks, Alaska



Michael M. Wilson
Engineering
Bend
Natalie Wilson
Home Ec.
Portland



Jerry E. Winegar
B & T
Monmouth
Andrew Winfree
H & SS
Portland



Crystal A. Wise
Home Ec.
Delano, Cal.
Carol L. Witman
H & SS
San Gabriel, Cal.



Jim Wojtasek
Engineering
Portland
Dan L. Wolford
Engineering
Portland



Richard D. Wood
Engineering
Los Angeles, Cal.
Wm. R. Woodard
H & SS
McMinnville



Stephen Woods
Education
Lebanon
Nita Woodard
Education
Silverton



Dixie Wilcox
Home Ec.
Hillsboro
Jerry Wilcox
Agriculture
Vale
Robert K. Wild
Engineering
Lake Oswego
Larry Wildman
H & SS
Salem



Wm. W. Wilken
Agriculture
West Linn
Bruce Wilkinson
Forestry
Lebanon
Kenneth Williamson
Engineering
Hillsboro
Charles J. Willie
Engineering
Portland



Susan Wilson
Home Ec.
Sixes
Sharon Wilson
Education
Portland
William E. Wilson
H & SS
Klamath Falls



Jean Windedahl
B & T
Salem
Mike G. Winger
B & T
Corvallis
Robert Winnop
Science
Springfield
Alberta Lee Winston
Education
Bend
Donald R. Wirth
Agriculture
Tangent



Outstanding Senior - Craig Thorsen

"Speak your truth quietly and clearly; and listen to others, even the dull and the ignorant; they too have their story."

Anonymous

William C. Woodcock
H & SS
Corvallis



Gail L. Woodford
Home Ec.
Portland



Frank Woodliff III
Science
Fallon, Nev.



Don Wooley
B & T
Monroe



Dennis A. Wynn
Forestry
Fresno, Cal.



Russell Yamada
Science
Newberg



Judy Yoder
B & T
Springfield



Allan Yost
H & SS
Monmouth

Arlys Anne Wright
Home Ec.
Portland



Larry Wright
Pharmacy
Grants Pass



Shareen Young
Education
Brookings



Richard Yung
B & T
Salem



Carol Zeek
Home Ec.
Salem



Gail Zivna
Education
Portland



Mina Bellah
Home Ec.
Portland

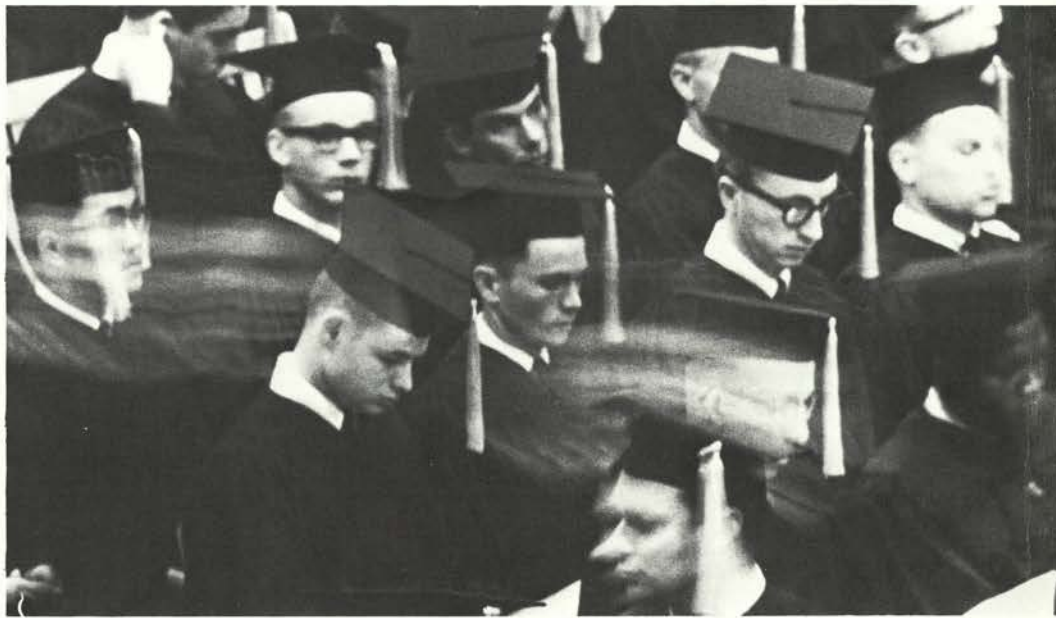

Index

Aaen, Lester M.	444, 470	Anderson, Arnold W.	444	August, Kathryn L.	386	Barron, Steven J.	193, 305	Bella, Mina L.	445, 498
Aas, Beverly R.	391	Anderson, Barbara	108, 181, 289	Austin, Jack A.	341	Barrows, D. K.	107, 108, 354, 471	Bellanca, Alan C.	318, 472
Aaronson, John P.	426	Anderson, Charles A.	179	Austin, Laurence W.	135, 137, 139, 262, 312	Barrows, Larry J.	138	Bellerby, Kathleen R.	445, 472
Aaseth, Ralph A.	420	Anderson, Clyde C.	429	Averill, Douglas A.	438	Barry, David L.	155, 444, 471	Bellerby, Linda J.	119, 445
Aba-Alkhai, Abdula	170	Anderson, Daniel C.	423	Avery, Danny R.	368	Barry, Mary	445	Bellerby, Terence M.	445, 477
Abbott, Sharon S.	410	Anderson, Donald A.	436	Avery, Robert H.	432, 471	Barry, Stephanie S.	274	Belnap, Myra N.	301
Abdon, Scott S.	132, 134, 318	Anderson, Earl M.	128, 372	Avery, Scott M.	321	Barry, Timothy D.	347	Belt, Bruce A.	306
Abel, Ruthann	366, 470	Anderson, Edward B.	166	Barth, Sheri J.	154, 388	Bartel, Sheri J.	176, 393	Bender, Merna E.	272
Abel, Steven E.	334	Anderson, Donald J.	347	Bartholomew, Milton	306	Barth, Susan A.	154, 388	Bendix, Patrick D.	434
Abeling Janet L.	274	Anderson, Edward G.	304	Bartlett, C. A.	175, 189, 272, 471	Bartolome, V. H.	215, 216, 217, 223, 248, 338	Benecke, Janet C.	445
Abraham, Dennis E.	335	Anderson, Eric	326	Bartlett, Gloria J.	389	Barton, Gary L.	117, 343	Benedict, J. E.	187, 189, 425, 472
Abrams, James H.	189, 320, 470	Anderson, Eric A.	308	Bartling, Richard M.	416	Barton, Harvey D.	199, 342	Benefiel, Michael E.	157, 445, 472
Achterman, Christopher	34, 113	Anderson, Eric	160	Bartolome, V. H.	215, 216, 217, 223, 248, 338	Bartram, Claudia E.	279	Bengo, Christopher	169, 445
Acheson, Susan	275	Anderson, Francene M.	246, 470	Bastiani, Elizabeth	445	Basaif, Saleh M.	170	Benge, Stanley S.	325
Ackerman, David W.	331	Anderson, Gregory L.	317	Bastiani, James C.	427	Basl, John V.	157, 185, 187, 445, 471	Benes, Susan J.	403
Ackerman, Lynnetta R.	396	Anderson, Henry C.	319	Bastiani, Elizabeth	445	Bassett, David A.	157, 185, 187, 445, 471	Bengoa, Cecilia M.	169, 184, 445
Ackerman, Tamara	405	Anderson, James L.	303	Bastiani, James C.	427	Bateman, Kenneth J.	445	Bengoa, Cleto F.	169, 445
Adair, David C.	158	Anderson, John R.	325, 444	Bateman, Marilynn K.	445, 471	Bateman, Randall D.	348	Bengotson, Kathryn O.	397
Adams, Carol A.	388	Anderson, John W.	444, 470	Bateman, Randall D.	348	Bates, William L.	180, 376	Benjamin, Thomas R.	113, 127
Adams, Clifton E.	118	Anderson, J. E.	175, 184, 290, 470	Bates, William L.	180, 376	Batey, Donna C.	411	Benkelman, Dana	295
Adams, James L.	338	Anderson, Judith L.	390	Batey, Donna C.	411	Battalia, Nancy K.	290	Bennett, Craig C.	321
Adams, John C.	426	Anderson, Kenneth R.	470	Battalia, Nancy K.	290	Battley, Gayle L.	401	Bennett, Donald E.	162, 445
Adams, Kenny L.	387	Anderson, Louise L.	119, 399	Battley, Gayle L.	401	Bauer, Candice C.	297	Bennett, Jerry W.	431
Adams, Michael	444, 470	Anderson, Marilyn J.	444, 470	Bauer, Candice C.	297	Bauer, Dane E.	436	Bennett, Katherine W.	445
Adams, Robert L.	426	Anderson, Mark S.	189	Bauer, Dane E.	436	Bauer, Samuel R.	310	Bennett, Lee A.	395
Adams, Ronald L.	184	Anderson, Nancy I.	116, 136, 391	Bauer, Samuel R.	310	Baum, John H.	339	Bennett, Mark F.	320
Adams, Sally J.	295	Anderson, Nancy L.	388	Baum, John H.	339	Baum, Marie J.	108, 412	Bennett, Stephen L.	117, 343
Addison, Larry E.	166, 444, 470	Anderson, Richard C.	444, 470	Baum, Marie J.	108, 412	Baumann, Roy W.	159	Bennett, Steven E.	343
Adelman, Daniel A.	162, 174, 436	Anderson, Richard C.	314	Baumann, Roy W.	159	Baune, Stephen M.	371	Benninghoven, John C.	445, 472
Adkisson, Linda J.	289	Anderson, Richard M.	435	Baune, Stephen M.	371	Baur, Karla M.	272	Benshoof, James D.	179
Adkisson, Pamela R.	390	Anderson, Roger P.	444	Baur, Karla M.	272	Baxter, Barbara L.	445, 471	Benson, Cleve A.	239, 445
Adotevi-Akue, George	444	Anderson, Ronald E.	376	Baxter, Barbara L.	445, 471	Baxter, Carol Louise	410	Benson, Diane	282
Adsit, Timothy L.	324	Anderson, Roy B.	316	Baxter, Carol Louise	410	Baxter, Kimberly J.	310	Benson, James E.	340
Adsmund, Doris K.	362	Anderson, Steven	423	Baxter, Kimberly J.	310	Baxter, Linda K.	181, 294	Benson, Kenneth L.	432
Adson, John L.	368	Anding, Johnnie	180, 363	Baxter, Linda K.	181, 294	Baxter, Steve J.	148	Benson, Lori J.	277
Aeschliman, Chester	374	Andrade, F. P.	155, 316, 470	Baxter, Steve J.	148	Bay, Sally F.	295	Benson, Sherry M.	294
Agertter, Margaret G.	396	Andresen, Marc D.	179	Bay, Sally F.	295	Bayles, Susan E.	300	Bent, Rebecca J.	287
Aguilar, William S.	254	Andresen, Paul M.	179	Bayles, Susan E.	300	Bayless, Victor	445	Bentley, Louise E.	384
Ahnstedt, Karen C.	192, 273	Andrew, Myron C.	123, 323	Bayless, Victor	445	Bayliss, Lynda C.	405	Bentley, Susan K.	399
Aho, Carolyn A.	397, 470	Andrew, Patricia C.	289	Bayliss, Lynda C.	405	Beach, Alice A.	284	Benton, Paul S.	331
Aho, Richard S.	379	Andrews, Barbara A.	413	Beach, Alice A.	284	Beach, Barbara J.	123, 293	Benton, Thomas J.	379
Ahuna, Raymond Y.	157, 444, 470	Andrews, Susan E.	398	Beach, Barbara J.	123, 293	Beall, Robert B.	184, 251, 348	Bentz, Janet R.	288
Aikwanich, Pajoon	435	Andrist, Forrest D.	310	Beall, Robert B.	184, 251, 348	Beals, Mary M.	280, 471	Benz, Thomas F.	415
Aikman, Karen M.	407	Anglin, Charles M.	184, 418	Beals, Mary M.	280, 471	Bean, Douglas L.	343	Beranek, Steve E.	158
Akamine, Jean S.	444	Angove, Robert W.	335	Bean, Douglas L.	343	Beane, Dianne J.	300, 412	Berg, Carolyn R.	445
Akbari-Kenari, Reza	255	Annala, John J.	435	Beane, Dianne J.	300, 412	Beard, Leanne	408	Berg, Jeffrey M.	315
Akin, Paula J.	444	Annala, Timothy T.	332, 470	Beard, Leanne	408	Beardsley, Janet S.	116, 192, 282	Berg, Roland D.	303, 445
Albaugh, Cara L.	444	Anson, Larry D.	372	Beardsley, Janet S.	116, 192, 282	Beardsley, Robert S.	423	Berg, Susan F.	184, 445, 472
Albertson, Barbara K.	297	Antle, John M.	444	Beardsley, Robert S.	423	Beattie, Cornelia C.	409	Berge, Karen G.	413
Albertson, Donald A.	404	Antonelli, Michael R.	324	Beattie, Cornelia C.	409	Beatty, Leslie A.	127	Berger, Bruce B.	310
Albertson, Linda L.	296	Applebaker, Daniel T.	350, 470	Beatty, Leslie A.	127	Beauchamp, Grant D.	169	Berger, Judith A.	398
Alberty, Nancy L.	393	Applegate, Bruce D.	338	Beauchamp, Grant D.	169	Beaumont, Robert D.	349	Bergerson, Helen C.	164, 192
Alberty, Melva D.	391	Applen, Gregory L.	314, 470	Beaumont, Robert D.	349	Beauvais, Scott A.	185, 372, 471	Bergh, Henry L.	435
Albin, David E.	315	Apt, Julia M.	444	Beauvais, Scott A.	185, 372, 471	Beaver, Meredith C.	135, 282, 472	Bergman, Larry C.	158, 445, 472
Albright, Patrick D.	159, 427	Arbelbide, Gary L.	338	Beaver, Meredith C.	135, 282, 472	Bech, Phyllis L.	286, 472	Bergstrom, Howard N.	159, 339
Alchian, Allen A.	376	Arbaugh, James A.	326	Bech, Phyllis L.	286, 472	Beck, Gerald A.	355	Bergthold, Gary B.	424
Aldrich, Frank T.	177	Arbogast, Hally A.	444	Beck, Gerald A.	355	Beck, James F.	347	Bergstrom, Robert W.	108, 185, 187, 328, 472
Aldrich, Lorain L.	298	Arbogast, Judith A.	444	Beck, James F.	347	Beck, Rodney J.	306	Berkey, Dennis	160
Aleshire, Elroy W.	308	Archer, Dennis L.	352	Beck, Rodney J.	306	Beck, Thomas L.	308	Bernard, Doran C.	107, 472
Alexander, Capi	179, 183, 190, 444, 470, 472	Archer, Donald F.	312, 239, 255	Beck, Thomas L.	308	Becker, John F.	355, 404	Bernard, Doran	108, 322
Alexander, Dell A.	180, 348, 470	Armantrout, Bonnie L.	444, 470	Becker, John F.	355, 404	Becker, John B.	355	Bernard, Richard A.	305
Alexander, Kay	364	Armitage, Robert S.	416	Becker, John B.	355	Becker, Sandra L.	405	Berning, Robert D.	193, 336
Alexander, Margaret	444	Armstrong, David B.	322	Becker, Sandra L.	405	Becr, Gerald A.	355	Bernt, John J.	336
Alexander, Russell G.	444, 470	Armstrong, Lawrence	444	Becker, Sharon L.	445	Beck, Phyllis L.	286, 472	Berry, Marilyn J.	276, 472
Alexander, Stephen D.	315	Armstrong, Louis	199, 444	Becker, Sharon L.	445	Beck, James F.	347	Bert, Thomas E.	445, 472
Alexander, Scott E.	347	Armstrong, Michael T.	305	Becker, Susan E.	412	Beck, James F.	347	Bertrand, Bruce W.	216, 226
Alexanderson, Sue	274	Arnold, David S.	319	Beckley, Catherine A.	263, 300	Beck, James F.	347	Bescup, Jacqueline A.	299
Alford, Susan J.	385	Arnold, Douglas L.	404	Beckley, Catherine A.	263, 300	Beck, Rodney J.	306	Best, Judy M.	445
Allan, Harriet L.	361	Arnold, Elizabeth G.	277, 444	Beckley, Marilee J.	289	Beck, Thomas L.	308	Bestwick, Marla J.	396
Alleman, Bradley D.	319	Arnold, Gretchen	470	Beckley, Marilee J.	289	Becker, John F.	355, 404	Bever, Renata L.	301
Allen, Connie S.	444	Arnold, Guy P.	416	Beckley, Marilee J.	289	Becker, John B.	355	Biber, Michael K.	329
Allen, David W.	470	Arnold, Richard J.	324	Beckley, Marilee J.	289	Becker, John B.	355	Bierenberg, David J.	255, 375
Allen, Donna J.	177, 444	Arnold, Rosemary L.	365	Beckley, Marilee J.	289	Becker, John B.	355	Bierman, Ronald E.	445, 472
Allen, Francis W.	323	Arnold, Steven G.	444, 470	Beckley, Marilee J.	289	Becker, John B.	355	Bigej, James H.	123, 305
Allen, Gary D.	318	Arnsbarger, Deborah	444, 470	Beckley, Marilee J.	289	Becker, John B.	355	Bigelow, Susan K.	360
Allen, Jerri V.	170	Asato, Glenn S.	437	Beckley, Marilee J.	289	Becker, John B.	355	Bigej, Sally A.	362
Allen, Judith	402	Ash, Darrell E.	115, 128, 376	Beckley, Marilee J.	289	Becker, John B.	355	Bigger, Bruce M.	321
Allen, Kathleen J.	410	Ash, Clifford N.	375	Beckley, Marilee J.	289	Becker, John B.	355	Biggs, Janet G.	277
Allen, Patricia J.	280	Ash, Leland A.	107, 337	Beckley, Marilee J.	289	Becker, John B.	355	Bigham, Gary N.	320, 472
Allen, Lynn C.	118, 173, 297	Ashby, Gerald M.	349	Beckley, Marilee J.	289	Becker, John B.	355	Bigham, Scott M.	331
Allen, Nancy A.	411	Ashenfelter, Dennis	444, 470	Beckley, Marilee J.	289	Becker, John B.	355	Biglin, Janell M.	406
Allen, Terry L.	330	Asher, Stephen G.	313	Beckley, Marilee J.	289	Becker, John B.	355	Bikman, Margaret M.	293
Alley, Richard L.	328	Ashford, Anne R.	272	Beckley, Marilee J.	289	Becker, John B.	355	Biles, Edward D.	308
Allison, Maureen	444	Ashford, Sarah A.	287	Beckley, Marilee J.	289	Becker, John B.	355	Biller, James M.	435
Allison, Ted R.	375	Ashour, Bassam S.	170	Beckley, Marilee J.	289	Becker, John B.	355	Biller, Thomas G.	472, 429
Al-Moajil, Abdullah	170	Ashton, Lyle T.	336, 471	Beckley, Marilee J.	289	Becker, John B.	355	Billette, Linda	173, 362
Alt, Klaus F.	162, 174	Asmervig, B. J.	137, 187, 286, 471	Beckley, Marilee J.	289	Becker, John B.	355	Billick, Patty L.	366
Al-Shayji, Faisal A.	444, 470	Aspinwall, Sally	295	Beckley, Marilee J.	289	Becker, John B.	355	Billings, John S.	166, 445
Alspaugh, Roy W.	340	Asplund, Sharie L.	282	Beckley, Marilee J.	289	Becker, John B.	355	Billingsley, Nancy J.	404
Alsup, Patricia J.	412	Aspmo, Gary S.	335, 471	Beckley, Marilee J.	289	Becker, John B.	355	Bilyeu, Larry D.	416
Altermatt, Julie A.	391	Aston, Sharon L.	396	Beckley, Marilee J.	289	Becker, John B.	355	Binder, Tonna J.	445
Altig, Michael W.	444	Athay, Joyce L.	283	Beckley, Marilee J.	289	Becker, John B.	355	Binkley, Janet M.	182, 288, 472
Altermatt, Russell N.	436	Athay, Ronald D.	348	Beckley, Marilee J.	289	Becker, John B.	355	Birch, Frederick S.	341
Aman, Donald C.	336	Athearn, James B.	417	Beckley, Marilee J.	289	Becker, John B.	355	Birkhead, Hunter K.	303
Aman, Terry G.	124, 336, 470	Atherton, Kerry B.	435	Beckley, Marilee J.	289	Becker, John B.	355	Birdwell, W. A.	113, 161, 346, 472
Aman, Ahmad	424	Atherton, Nancy A.	444, 471	Beckley, Marilee J.	289	Becker, John B.	355	Birkmeier, Susan G.	272
Amans, Larry C.	370	Athey, Mary S.	444	Beckley, Marilee J.	289	Becker, John B.	355	Bishop, Geraldine A.	445, 472
Amброgetti, Walter J.	444, 470	Atkins, Robert W.	312	Beckley, Marilee J.	289	Becker, John B.	355	Bissell, Edward Dean	426
Ambrose, Nancy	285	Atkinson, Sheridan W.	471	Beckley, Marilee J.	289	Becker, John B.	355	Bither, John V.	188, 404
Ames, Patricia J.	129, 278	Attiya, Farag A.	170	Beckley, Marilee J.	289	Becker, John B.	355	Bittner, Cheryl D.	396
Amonsen, Edwin J.	333	Atwood, Paul D.	418, 471	Beckley, Marilee J.	289	Becker, John B.	355	Bjork, John Arnt	323
Amsberry, Greg A.	124, 320			Beckley, Marilee J.	289	Becker, John B.	355	Bjork, Mary A.	412
Amstad, Carl E.	444, 470			Beckley, Marilee J.	289	Becker, John B.	355	Bjork, Jack C.	319
Ancelet, Roger L.	433			Beckley, Marilee J.	289	Becker, John B.	355	Bjork, James A.	445, 472
				Beckley, Marilee J.	289	Becker, John B.	355	Bjorklund, Lee A.	295

Black, George M.	319	Bowen, Rosetta L.	404	Brown, Kenneth W.	351	Byars, Carolyn N.	292	Caskey, Claire L.	387
Black, Harold M.	436	Bower, Tamara G.	277	Brown, Larry J.	324	Byerley, Dennis L.	446, 474	Cass, Linda L.	289
Black, Robert D.	336	Bower, William G.	437	Brown, Leslie	291	Byers, Esther M.	292	Cassidy, John D.	330, 475
Black, Ronald M.	345	Bowers, David	352	Brown, Meredith L.	108, 408	Byron, Kent H.	446, 474	Cassinelli, William	166, 446, 475
Blackford, James M.	188, 227, 229	Bowers, Michael G.	334	Brown, Michael D.	433	Bysom, Mary L.	446, 474	Castee, John L.	162
Blackford, David L.	343	Bowers, Patricia	445, 473	Brown, Michael V.	446			Castillo, Carol J.	403
Blackledge, Ann	278, 472	Bowers, Wayne L.	368	Brown, Michael D.	424			Castles, Robert H.	423
Blackman, Gary Lee	188	Bowling, Patricia A.	445, 473	Brown, Norris W.	113, 304			Cate, Janet A.	299
Blackman, Jon A.	184, 319	Bowman, Gregory S.	305	Brown, Rebecca A.	385			Cates, Mary A.	192, 263, 387
Blackstock, John S.	343	Bowman, Joseph S.	123, 317	Brown, Richard L.	427			Catlin, James C.	193
Blackwood, Jeffrey D.	128, 370	Bowman, R. S. 174, 191,	306, 433	Brown, Robert G.	446			Catlin, Lally C.	123, 299
Blahnik, Michael R.	347	Bowman, Sharon L.	292	Brown, Ronald R.	127, 435			Catlow, Thomas	310
Blair, Jo Anne	407	Boyce, Mitchell R.	310	Brown, Sallee L.	385			Cato, Harold E.	446, 475
Blais, Denise M.	117, 411	Boyd, Carolyn A.	289	Brown, Samuel M.	317			Catterson, James L.	446
Blake, James G.	404	Boyd, James R.	169, 445	Brown, Stuart M.	216			Catto, Leslie J.	447
Blake, John R.	347	Bracchi, Roger L.	435	Brown, Terry L.	108, 330			Caufield, Thomas E.	432
Blake, William J.	154, 346, 472	Bradbury, Norma J.	123	Brown, Thomas J.	136, 348, 473			Cauthon, Linda M.	366
Blakely, Jan M.	342	Bradbury, Richard E. 169,	445, 473	Brown, Thomas K.	342			Cave, James E.	371
Blakely, Richard J.	348	Bradford, Wesley L.	159	Brown, Tom C.	173, 371			Cawfield, David E.	154
Blaker, Jon A.	326	Bradley, Theron M.	184, 334	Brown, Wayne A.	255, 331			Cazemier, Elizabeth	281
Blanch, Douglas R.	327	Bradshaw, Clifford	318	Brown, William D.	148			Cereghino, Deanna L.	391
Blanckenburg, K.	294	Bradshaw, Joan T.	108, 360	Brown, William M.	162			Chadwick, Matilda R.	408
Blatt, Norman W.	108, 445, 472	Bradsher, James G.	354, 473	Brownell, David F.	446, 473			Chaffee, Gordon A.	127, 421
Blau, Donald S.	445	Bragg, Michael J.	345	Brownell, J. B. 116, 133,	173, 284			Chalmers, James F.	447, 475
Blaumer, William J.	421, 433	Braich, Janis M.	272	Brownell, Michael E.	437			Chamberlain, Dale G.	404, 475
Bleak, Eldon L.	445, 473	Brainard, Nancy E.	180, 278	Bruzena, Patricia A.	446			Chambers, Craig D.	328
Blesz, Edward L.	148	Braman, Diana L.	390	Bruce, Wayne R.	164			Chambers, Cassandra	395
Bleth, Carol J.	406	Bramwell, William J.	445, 473	Bruer, Glenna L.	293			Chambers, Maynard N.	158, 475
Blischke, Darlene K.	445	Branch, Dale A.	199, 326	Bruer, Rebecca E.	363			Chambers, Tash	361
Bloodgood, Vicki G.	108, 298	Brand, Nancy R.	288, 473	Brugo, Mary L.	178			Champagne, Lee W.	327
Bloodworth, Susan A.	405	Brandenburg, Forrest	310	Brumbaugh, Sandra	360, 473			Champlin, Kenneth F.	447
Bloom, Gay L.	180, 277	Brandenburg, Tim R.	303	Brunig, Gregory B.	432, 473			Champe, Rollee A.	427
Blum, Robert W.	303	Branderhorst, Tom B. 177,	187, 438	Bruns, Darlene H.	446			Chan, Alexius C. W.	447, 475
Blumhagen, David O.	148, 445	Brandow, Richard K.	158	Brunsmann, Albert E.	417			Chan, Cathy S.	407
Blundell, Craig R.	349	Brandt, Jack R.	352	Brunskill, Janet	401			Chan, John Michael	428
Bocci, Robert L.	445, 473	Bransford, Donald R.	312	Brunsvold, Steven T.	148			Chance, Linda J.	301
Bock, Harriett L.	387	Brash, Michael D.	426	Bruce, Reginald D.	312			Chandler, Catherine	397
Bock, John C.	373	Brazda, Sherry A.	300	Bruun, Kelly C.	158			Chaney, Christopher	435
Bodhaine, Mavis R.	176, 278	Bredemeier, Janet E.	406	Bruyer, Annette M.	409			Chaney, Diane J.	398
Bode, Michael W.	310	Breeden, Richard K.	436, 473	Bryan, Sharon L.	295			Chang Jan-Lin	447
Bodenroeder, Norbert	351	Breese, John D.	162	Bubenik, Lynn D.	280			Chapin D. W. 188, 212, 235, 236,	435, 475
Boeck, Larry J.	308	Bregel, Paulette R.	391	Buce, Jack M.	334			Chapin, Jerry L.	187, 188, 228
Boeve, Richard B.	445, 473	Breitbarth, Linda L.	275	Buchanan, Neal G.	170			Chapman, Donald K.	352
Boge, Kenneth	158	Brendlinger, B. 133, 187,	288, 473	Bucher, Judith K.	108, 272			Chapman, James A.	308
Bohl, Lynda Louise	275	Brennan, Joan Ann	280	Buck, Donna D.	446, 473			Chappell, George	315
Bohmker, Evelyn S.	445	Brevick, Darlene	294	Buck, Nancy L.	404			Chappell, Susan R.	192
Bohn, Edward E.	473, 418	Brewer, Michael H.	212, 351	Buckhout, Robert R.	340, 474			Chappell, Jill	390
Bohn, Susan I.	293	Brewer, William S.	312	Buckley, Bruce A.	427			Charles Jane M.	408
Boire, John L.	435	Brewster, Robert L. 128,	379, 473	Buckleair, David W. 187,	317, 474			Charlesworth, Dorothy	447, 475
Boise, Carol	286	Brickeen, Allen L.	418	Buckley, Robert C.	446, 474			Charley, Cynthia R.	289
Bolder, P. J. 116, 190, 473,	294	Bride, Donna M.	404	Buckley, Terry M.	446			Chartier, Michael S.	350
Boles, Janelle I.	276, 473	Bridenstine, Nancy A.	281	Buckstein, Steven H.	352			Chasse, Maureen I.	408
Boley, Scott, L.	371	Bridge, Marvin E.	446	Buell, Jeanie A.	272			Cheldefin, Sandra I.	272
Boles, Susan H.	180, 282	Bridgeman, Frances A.	397	Buffam, Nancy J.	125, 301			Cheney, Donald C.	447
Boley, Douglas R.	148, 305	Bridges, Doreen L.	446	Buffington, Donald K.	424			Cheney, Mary F.	290, 475
Boley, Ronald J. 199, 202, 203,	206	Bridges, Dewayne L.	432	Carl, Douglas M.	107, 446, 474			Cheng, Pauline *	402
Boller, David L.	310	Briggs, Patricia G.	446, 473	Carl, Lolita E.	176, 182, 286			Cheng, Stanley K.	421
Bolton, Robin Z. 334, 445, 473	426	Brigham, T. B. 155, 161,	173, 191, 348, 473	Carl, Kathleen L.	184, 446, 474			Cheng, Ta Hui Amy	394
Bolton, Ross N.	426	Briltz, Sharon M.	169, 170	Carlberg, Ann	446, 474			Chenoweth, Patricia	281
Bond, Kathy S. 108, 128, 360	393	Brindley, Bonnie E.	298, 473	Carlberg, Mary B.	294, 474			Cherry, Susan B.	294, 475
Bond, Jeanne A.	340	Brink, Gary S.	108, 132	Carlquist, William A.	248, 417			Chesnut, Virginia M.	397
Bond, Kevin E.	340	Brinkley, Annette M.	394	Carlson, Claudia B.	474			Chester, Pamela	108, 127, 389
Bond, Nancy L.	192, 393	Brinkley, Michael T.	316	Carlson, David L.	446, 474			Cheyne, Steven A.	335
Bond, Sandra J.	410	Brissenden, Richard	446	Carlson, Gary R.	162, 306, 416			Childers, Dennis L.	436
Bond, Pamela K.	355	Brist, Claude A.	377	Carlson, Glenn E.	435			Childress, Terry	348
Bond, William L.	437	Bristol, Karyn	446	Carlson, Janice D.	398			Childs, Jane A.	296
Bones, Stanley K.	372	Britton, Gary W.	124, 338	Carlson, Jannine A.	108, 397			Chin, Pearl G.	173, 386
Bonesteele, Raymond	107, 320, 473	Broadbent, Michael M.	339	Carlson, Joanne M.	446, 475			Chinburg, Mardel M.	291
Bonk, Thomas E.	345	Broadwater, Anne L.	391	Carlson, Julie M.	398			Ching, Glenn K. W. 166, 429, 475	123, 287
Bonkowski, Michael J.	160, 417	Brodie, Beckie J.	385	Carlson, Rene V.	292			Chisholm, Richard J.	354
Bonney, Tracey Y.	310	Brodie, Denis C.	373	Carlson, Robert B.	342			Chisholm, William R.	434
Boock, Thomas A.	428	Brodie, Jerry E.	349	Carlson, Shirley A.	446, 475			Chitrakar, Bishnu	436
Boone, Joan C.	386	Bromley, Matthew J.	423	Carlson, Thomas D.	335			Chittick, Jeffery T.	340
Boone, Randall F.	313	Brons, Dennis R.	184, 368	Carlson, Kathleen R.	284			Christensen, Alan B.	162, 174
Booth, Dwayne A.	376	Bronson, Bruce G.	331	Carmody, Barbara A.	446			Christensen, Alan B.	400
Boothman, Jody L.	287	Bronson, James W.	308	Carnahan, J. A. 86, 126, 127, 179,	190, 411, 475			Christensen, Dale B.	447
Borden, John Ewart	119, 445	Bronson, Robert D.	434	Carnahan, A. E. 126, 127, 411	114, 286			Christensen, Daniel	341
Borge, Christine L.	285	Brooks, Betty L.	446	Carpenter, Barbara M.	157, 305			Christensen, Donald	360
Borger, Wayne	323	Brooks, Carol J.	446, 473	Carpenter, David A.	160, 375			Christensen, George	332
Borison, Clara F.	282, 479	Brooks, Karen D.	296	Carpenter, Garry C.	160, 375			Christensen, Jackie	362
Boromand, Jahangir	420	Brooks, Robert L.	193, 351	Carr, James D.	435			Christensen, Jerome	371
Borresen, Michael A.	445, 473	Brooten, Gary N.	159, 379	Carr, Leah K.	155, 446			Christensen, Penny L.	406, 447
Bors, Mary A.	385	Broschart, Joanne M.	399	Carrel, William W.	327			Christensen, Sherri	285
Borsting, Con R.	108	Broschart, Kathryn L.	446	Carroll, Gary M.	216, 225, 343			Christensen, Stanley	437
Borsting, Jon A.	349	Broschart, Theresa E.	407	Carroll, John F.	162			Christensen, Robert	169, 447, 475
Borszich, Claude C.	157	Brown, Art	314	Carroll, Patricia J.	280, 475			Christensen, W. 108, 124, 157, 334,	475
Boshears, Dennis A.	438	Brown, Allan E.	446, 473	Carroll, Patrick W.	430			Christerson, Gail K.	176, 390
Boss, Marilyn D.	413	Brown, Ann M.	446	Carter, Cheri J.	160, 361			Christianson, Karen	407
Boss, Sandra	282	Brown, Barbara L.	289	Carter, Christine E.	445			Christy, Jon P.	123, 335
Bossert, Donald J.	427	Brown, Barton T.	166, 304	Carter, George E.	166, 446, 475			Chudzik, Paul J.	316
Bost, Robin H.	56, 297	Brown, Betty J.	403	Carter, Janice M.	387			Chung, Andrew M.	187
Boswell, Wayne M.	417	Brown Carol J.	184, 446	Carter, Larry J.	351			Chung, Terrance J.	423, 475
Botham, Kenneth M.	108, 324	Brown, Chris E.	179, 370, 430	Carter, Lawrence E.	446, 475			Church, Alice E.	447
Botsford, Ann S.	192	Brown, David, A.	107, 108	Carter, Robert S.	368			Churchill, Fay A.	410
Botsford, Rebeckah	388	Brown, Duncan B.	304	Carter, Stephen C.	107			Cilker, Elizabeth J.	391
Bott, Thomas J.	445, 473	Brown, Frank J.	428	Carver, Albert L.	324			Cimmiotti, Joanne	393
Bott, Kerry C.	417	Brown, Gene A.	446	Cary, Jacquelyn S.	275			Ciochon, Timothy M.	423
Bott, Jay	445	Brown, Gregory B.	127, 426	Casciato, Edward V.	162, 339			Cirac, Patricia A.	293
Bottenberg, Thomas E.	350	Brown, James C.	437	Case, Gary L.	446, 475			Cirriuncione, Sal J. 199, 254, 328	402
Bottemiller, Terry H.	435	Brown, James M.	319	Case, Kathleen S.	446			Claar, Donna J.	402
Bottom, Sharyn K.	391	Brown, Jane E.	300	Case, Phyllis E.	125, 278			Clark, Carol L.	402
Bouchard, David E.	322	Brown, Jeri L.	277	Casey, Mary S.	286			Clark, Carter B., III	328, 475
Boudreaux, Lee P.	416	Brown, John Milton	312	Casey, Patricia A.	294			Clark, Daniel A.	371
Boutelle, Ronald C.	199	Brown, Joanne H.	184, 446, 473						
Bowe, Robert P.	338	Brown, Kathryn L.	290, 473						
Bowen, Catherine L.	390								

Clark, Howard D.	447, 475	Conrads, Randal G.	416	Crow, Marie	288	Davis, Richard S.	308, 476	Domke, Delmar E.	416
Clark, Judy R.	397	Conrady, Michael R.	447	Crow, Stephen L.	238, 239, 342	Davis, Robert A.	418	Domnisse, Garry A.	341
Clark, Kenneth L.	429	Converse, Dean	162	Crowe, Frederick I.	212	Davis, Robyn L.	291	Domreis, David D.	157, 448, 477
Clark, Kenneth W.	325	Cook, David S.	230	Crowson, Carolyn F.	447, 476	Davis, Samuel J.	354	Donaldson, Robert W.	448
Clark, Kimberley A.	282	Cook, David W.	188, 429	Crowson, Janice L.	283	Davis, Sharon K.	392	Donaldson, Rex A.	370
Clark, Kimberly A.	125, 391	Cook, Kathleen L.	406	Crowson, Joyce M.	123, 283	Davis, Steven J.	199, 236, 342	Donat, Nancy A.	385
Clark, Linda L.	388	Cook, Linda M.	389	Crumme, Marian A.	400	Davis, Timothy M.	161, 333	Done, Mary C.	399
Clark, Mack D.	372	Cook, William W.	438	Cruz, John T.	420	Davis, Valerie H.	448, 476	Donato, Patricia	411
Clark, Michael P.	340	Cool, Harry A.	123, 315	Culbertson, James F.	313	Davis, William E.	423, 448	Donivan, Timothy L.	373
Clark, Michael R.	329	Cooley, Craig L.	246, 318	Culbertson, Patricia	294	Davidson, Howard C.	348	Donovan, Barbara J.	392
Clark, Michael V.	475	Coomes, Edmund P.	334	Cullen, Jack E.	432	Davison, Linda S.	407	Donovan, Gerard M.	320
Clark, Nancy A.	197, 291	Coon, John C.	372	Culley, Pamela L.	175, 296, 476	Davy, Daniel J.	374	Donovan, Rod	477
Clark, Nancy A.	279	Cooper, Arthur D.	314	Culver, Douglas W.	340	Dawes, Richard A.	335	Dorsey, Cecilia A.	387
Clark, Phoebe A.	189, 284	Cooper, Cheryl D.	400	Culy, Retta M.	390	Dawson, Gary S.	157, 448, 476	Doster, Robert C.	368
Clark, Quinna D.	411	Cooper, Christine A.	286	Cummings, Arlan B.	340	Day, Henry H.	158	Dotson, Sherrill L.	297
Clark, Sue A.	175	Cooper, David A.	447, 475	Cummings, Bruce A.	417	Day, Susan A.	393	Doty, Pamela L.	448
Clark, T. L.	242, 244, 348, 436	Cooper, Donna Faye	447	Cummings, Robert W.	423	Dean, Carolyn L.	399	Double, Lois A.	159, 292
Clark, Valerie K.	447	Cooper, James M.	447	Cummins, Kenton G.	331	Dean, Donald L.	448	Douglas, Charles M.	178, 379, 477
Clark, Wayne L.	162, 447, 475	Cooper, Marilyn A.	284, 475	Cummins, Lynda G.	296, 476	Dean, Michael C.	420	Douglas, Carolyn S.	396
Clark, William T.	475	Copeland, Cheryl A.	296	Cummins, Sarah J.	108, 125, 280	Dearing, Tom C.	330	Douglas, Jacqueline S.	159, 387
Clary, Helen	180, 290	Copenhagen, Gail J.	392	Cuniff, David M.	447	Debauw, Bonnie T.	392	Doumitt, Herbert C.	341
Clarno, Ronald P.	435	Copenhagen, John F.	329	Cunningham, Bert L.	321	Debusman, Martin R.	448, 476	Doupe, Paul L.	333
Clausen, Carleton L.	157, 374	Copley, Joan	447, 475	Cunningham, Constance	394	Decatur, Candace L.	448, 476	Dow, James S.	193, 436
Clausen, Theodore J.	432	Copp, Cynthia T.	280	Cunningham, Janice M.	280	Decker, Donald J.	154, 170, 448, 476	Dow, Marion L.	282
Claussen, Frederick	124	Coppin, Michael J.	476	Cunningham, Joanne	290	Decker, Linda E.	274	Dow, Sherry L.	406
Clawson, Richard J.	166, 322, 475	Coppin, Susan E.	404	Cupp, Kay L.	276	Declerck, R. A.	191, 448, 474, 476	Down, Robert E.	341
Claxton, George M.	421	Corcoran, Dan E.	423	Curran, Claudia A.	293	Decoss, Gayle M.	398	Downey, Michael J.	107
Clay, Donald L.	158, 376, 475	Cordell, Daniel R.	423	Curry, Dann L.	279	Deeks, William K.	326	Downie, Marilyn L.	294, 477
Clay, Steven L.	415	Cork, Gerald D.	339	Curtis, Betty M.	298	Degross, Douglas H.	448	Downing, Duncan L.	415
Clayton, Clifford M.	335	Corn, Vicki L.	108, 298	Curtis, James H.	118, 193	Dehaas, Stephen L.	448	Downing, Mary C.	403
Clayton, Harold R.	447	Cornell, Barbara L.	362	Curtis, Theresa J.	400	Dejager, William C.	317	Downing, Stephen E.	435
Cleaver, Sylvia L.	387	Cornell, Linda R.	279	Cushing, Marian R.	134, 272, 476	Delancey, Kristin	300, 477	Downs, Stephen C.	304
Clemens, Cathy E.	447, 475	Cornwell, James A.	447, 476	Cushman, Curtis L.	334, 372	Delaney, Keith P.	157	Doyle, Alice L.	448
Clemens, David R.	447, 475	Cornwell, Jerry I.	107, 447, 476	Cuthbert, Ann E.	404	Delannoy, Charles R.	376	Doyle, James P.	319
Clemens, Michael J.	128	Correa, Diane M.	387	Cuthbert, Patricia E.	447, 476	Delany, Douglas	370	Doyle, Kathleen J.	301
Cledenning, Susan	396	Cort, Cynthia M.	362	Cutler, Robert B.	406	Delk, Michael W.	308	Drais, Gregory E.	417
Cleveland, John W.	371, 475	Cosgrove, Christine	180	Cutler, Robert B.	373	Deller, Judith E.	448, 477	Drake, Susan E.	393
Cliffon, D. K.	161, 166, 177, 186, 187, 432, 475	Cosler, Sandra L.	363	Cutsforth, Cheryl L.	447	Delzer, Dennis R.	448	Dransfeldt, Stephen	157
Cliffon, Nancy E.	290	Cosper, Susan G.	176, 278	Cutsforth, David H.	260	Delzer, Linda A.	448, 477	Dresser, Caroline M.	393
Cline, David L.	158, 425	Costanzo, Stephen H.	368	Cutsforth, Lee V.	349	Demo, Pamela R.	406	Drew, Cheryl M.	448
Clinton, Paul A.	447	Costello, Patrice M.	447, 476	Cutting, Thomas R.	305	Dempsey, Vicki M.	392	Drew, Lurabeth L.	448
Clopton, Adam R.	417	Cote, Thomas P.	417	Cutts, Nancy E.	275	Denecke, David R.	331	Drew, Randi L.	387
Clow, Lanita K.	277	Cottell, Douglas W.	321			Denfeld, Kenneth J.	324	Drew, Thomas A.	345
Clowers, Karla	279	Cotton, Sheila D.	363			Dennis, Bonnie S.	399	Driscoll, Mike	326
Clunnie, Barbara A.	296, 475	Cottrell, Jon Reid	108, 322, 476			Dennis Gary A.	448	Driskell, Kenneth A.	157, 448, 477
Coakley, James R.	174, 316	Couch, Rodney C.	433	Daggett, D. A.	50, 181, 296, 476	Denny, Richard W.	188	Drorak, William	305
Coakley, Tony S.	447, 475	Coulston, John D.	436	Daggett, Nancy E.	297	Denoble, Frances A.	393	Drost, Michael E.	166, 177, 334
Cobb, Michael H.	416	Coulter, Jeffrey C.	417	Daggett, Lee P.	336	Dentel, Frank E.	326, 477	Drozda, Susan E.	386
Cochran, Phillip E.	340	Coulthard, Lee E.	476	Daggett, Virginia A.	118, 173, 184, 192, 297	Denton, Diane K.	364	Drummond, Lois M.	284, 477
Cockrell, Robert C.	119, 346	Courant, David R.	316	Dahl, Alan E.	123, 337	Depenbrock, Sylvia J.	289	Drury, Chris M.	330
Cocks, Ashleigh E.	447	Courtright, Gail M.	397	Dahl, Douglas S.	427	Depro, Elizabeth A.	395	Drury, George S.	196, 330
Coffenberry, Sara A.	395	Coussens, John E.	429	Dahl, Kathleen M.	125, 300, 476	De Place, Patricia J.	448	Drury, Thomas D.	377
Coffey, Janis I.	281	Covell, William E.	368	Dahl, Susan M.	389	Deplace James N.	74, 448	Dryden, William A.	317
Coffey, Melvin W.	377	Cowan, Betsy C.	389	Dahlin, Lewis W.	212, 234, 236, 447	Derfler, Judith L.	108, 276	Dube, Michele M.	360, 477
Coffield, David H.	340	Cowan, Mary L.	395	Dahlman, Lucinda I.	298	Deroy, Linda M.	192	Dube, Stephen P.	306
Coffield, James O.	169	Cowgill, Barbara E.	135, 282	Dailey, Wayne G.	157, 161	Derrick, Jacqueline	291	Duce, Ronald R.	423
Cohen, Carol A.	293	Cowgill, Susan A.	283	Dains, Margie L.	367	Deruwe, Margaet E.	170, 395	Dudley, Elizabeth A.	183, 448, 477
Colclaser, James G.	340	Cowles, Joe R.	159	Dalich, George M.	321	Desch, Lucinda	407	Duerst, Judith E.	108, 284
Cole, Bruce J.	432	Cox, Arthur J.	370	Damm, Jeanine R.	278	Deshields, Josephine	394	Duffey, Thomas P.	415
Cole, David W.	310	Cox, Bennie G.	438	Dancey, George F.	424	Desmangles, Barbara	402	Duffy, Sharon J.	448
Cole, Nancy D.	384	Cox, Christopher J.	447	Danforth, Barbara A.	385	Despain, Robert L.	179, 189, 448	Dufresne, Douglas W.	157, 348
Cole, Sally L.	410	Cox, Cynthia L.	148, 396	Danforth, John A.	447, 476	Destefano, Rick	339	Dufur, Vicki R.	398
Cole, Shirleen V.	447	Cox, David O.	476	Daniels, John A.	370	Determan, Lawrence L.	123, 316	Dugas, William M.	162
Coleman, Don V.	75, 148, 447, 475	Cox, Diane K.	350	Daniels, Raymond M.	370	Deville, Roger P.	427	Dugi, Kathleen A.	388
Coleman, Cheryl	364, 475	Cox, Gerald L.	183	Danilson, Joan E.	300	Devine, Donia C.	448	Dukehart, Susan I.	406
Coleman, Michele R.	388, 398	Cox, Jane M.	447	Danner, Barbara G.	295	Devitt, Timothy R.	331	Dumont, Brian D.	415
Coleman, Rebecca S.	192, 386	Cox, Susan M.	292	Dant, Robert M.	324	Devlin, Bruce H.	375	Duncan, Bruce C.	368
Colleary, Colleen S.	296	Coyman, Carolyn D.	366	Darneille, Ronald L.	447	Devlin, Penelope J.	392	Duncan, Daniel R.	124, 316
Collette, Richard J.	324	Cozad, Robert D.	296	Darrow, Bertha K.	392	Devlin, Maureen A.	274	Dunham, Marshall C.	373
Collette, Jeannie M.	404	Cracraft, Laurie A.	447	Dasenکو, Joel C.	353	De Wit, David	320	Dunham, Patricia R.	182, 366
Collier, Robert L.	447	Craft, Linda L.	447	Daubert, Gary D.	328	Dey, Carol A.	142, 395	Dunk, Linda G.	384
Collins, Floyd W.	338	Craig, Clara	403	Daugherty, Dennis E.	351	Dhooghe, Larry A.	128, 363	Dunlop, Sarah J.	127, 411
Collins, John L.	324	Craig, Jerry G.	410	Daugherty, Linda J.	281	Dial, Janet E.	410	Dunn, Cheryl A.	275
Collins, Julie	290	Craig, John L.	416	Davenport, Katherine	390	Diamond, Grant	448	Dunn, Judy A.	292
Collins, Linda G.	404	Craig, John L.	416	David, Sally J.	406	Dibblee, Doris A.	397	Dunn, Terence H.	331
Collins, Robert C.	329	Craig, Linda L.	447	Davidson, Judith K.	447	Dick, Allison	410	Dunnavin, Amelia F.	390
Collins, Sharon L.	287	Craig, Ronaele	363	Davidson, Larry A.	335	Dickason, Marie E.	412	Dunning, Dennis M.	312
Colpitts, Mary C.	177, 392	Crane, Barbara A.	292	Davidson, Randy C.	335	Dickinson, Marie T.	107, 340, 477, 512	Dunten, Raymond G.	169
Colton, Dana B.	278	Crane, John S.	343	Davidson, Robert O.	448, 476	Dickinson, William J.	438, 477	Dunton, John L.	375
Colvin, Charles M.	343	Crawford, Gary C.	107, 108	Davies, Gregory B.	340	Dickson, Barton R.	415	Durbin, Michael D.	426
Coman, Mary C.	294, 475	Crawford, Robert	306	Davies, Judy K.	277	Dickman, Cheryl M.	395	Durdam, Luanne	280
Combs, Craig L.	372	Crawford, Rose A.	293	Davies, Merton J.	154, 174, 436	Dickman, Linda A.	273	Durdal, Larry K.	309
Comer, Frank W.	155, 328	Crawford, Sherman D.	370	Davies, Sallie J.	366	Dicks, Sandra J.	402, 477	Durlam, Susan J.	272
Comer, W. F.	108, 180, 447, 475	Creager, John M.	193	Davies, William R.	187, 476	Didion, John L.	188, 199	Durr, Linda L.	301
Conboy, Terry A.	436	Creighton, Cathye C.	295	Davis, Barbara L.	476	Dieffenbacher L.	298, 477	Durrell, Mark W.	317
Conder, Merrie L.	184, 280	Crenshaw, Keith V.	447, 476	Davis, Barbara J.	294, 298	Diegel, Melody R.	448, 477	Duty, David L., Jr.	368
Cone, Shirley J.	411	Cresswell, Sandra C.	118, 284	Davis, B. J.	164, 173, 192, 404	Diehl, Martin R.	427	Duvall, Kathy A.	100, 273
Conger, Ward S.	107, 310	Creswick, Ronald L.	447, 476	Davis, Betty A.	448	Dierickx, Timothy R.	435	Duwaik, Omar A.	170
Conley, Edward G.	475	Crews, Roberta L.	298, 476	Davis, Bolton D.	314	Dignan, Diane C.	408	Duyck, Dorothy T.	448
Conley, Patricia M.	108, 280	Crichton, Craig A.	447, 476	Davis, Bruce R.	448	Dillard, David M.	336	Duysen, Larry R.	340
Conn, Larry D.	162, 378	Crickett, Susan	402	Davis, Bryan L.	435	Dilley, Diane R.	108	Dwyer, Sherry	404
Conn, Pamela S.	148, 272, 475	Crisp, Mary K.	116, 286	Davis, Dick	326	Dilworth, John R.	179, 448, 477	Dyer, Diane L.	448
Conn, Truman W.	166	Crizer, Claire E.	395	Davis, Donna D.	160, 361	Dimick, John B., Jr.	164, 193, 416	Dykes, Arlene M.	365
Connell, Kathleen A.	294, 475	Crockett, Rodney M.	447	Davis, Graden L.	416	Dinnocenzo, Dianne L.	448, 477	Dykes, Donna J.	282
Connally, Robert W.	447, 475	Crockett, Suanne K.	403	Davis, Grant Byron	433	Divita, John A.	354	Dykes, James L.	322, 477
Conner, Michael G.	447, 475	Croft, Daniel P.	428	Davis, Janie C.	108, 133, 276	Diwan, Abdul R.	130, 304, 477	Dykstra, Elizabeth A.	448
Conner, Victoria I.	401	Cron, James	512	Davis, John L.	199, 376	Dobberpuhl, Kenneth	331		
Connine, Lynda L.	363	Cronmiller, Nancy	447	Davis, Joyce I.	123, 300	Dobosy, Ronald J.	148, 368		
Connine, Susan E.	390	Cronen, Cathy J.	410	Davis, Julie A.	392	Dobyns, Ronald L.	434		
Connolly, Maureen A.	447	Cronwell, Jerry L.	108	Davis, Leann	403	Dockstader, Bill L.	328, 477		
Connolly, Patrick J.	157, 312, 475	Crose, Gary F.	433	Davis, Linda J.	287	Dodd, Virginia M.	298	Earsley, Ellen	392
Connor, Theresa K.	447	Crosiar, John R.	133, 160, 337	Davis, Linda K.	391, 476	Dodge, Carl F.	310	Eash, Zaneta	364
Conrad, Allen S.	416	Cross, Darrell K.	310	Davis, Linda M.	295	Dolan, Janice L.	279	Easley, Melvin A.	199
Conrad, Gayle L.	406	Crosteau, James H.	123, 336	Davis, Lynda C.	108, 292	Dolan, Robert E.	448	Easterday, Steven G.	423
Conrey, Robert W.	416	Crouse, Kenneth P.	161	Davis, Murril H.	229, 314, 476	Doler, Robert E.	387	Eastwood, Patricia N.	281
		Crow, Catherine E.	288, 476	Davis, Richard L.	310	Dolum, Karla J.	387	Eaton, Glenn A.	174, 305
						Domench, John E.	448, 477	Eaton, Lillian A.	176, 282

Ebel, Dale E.	312	Erb, Robert A.	312	Fetrow, Sharyn K.	449	Foster, Michele V.	405	Gallagher, Patrick M.	438
Ebeling, Cheryl G.	162	Erdman, Rodney A.	449, 478	Feusner, Grant B.	312	Foster, Norman C.	434	Gallagher, Ben B.	354
Eberhardt, Eugene L.	434	Ericksen, A. K. 114, 135,	137, 187, 286, 478	Fickas, Stephen F.	355	Fouch, Leslie	295	Gallagher, Robert F.	426
Ebersole, Mark J.	337	Ericksen, Carolyn M.	125, 295	Fickel, James F.	436	Fountain, Donna L.	396	Gallagher, Curt R.	370
Eberstein, Alan D.	370	Ericksen, Susan J.	291	Fiddes, Mary P.	396	Fouts, R. D. 135, 138, 173, 324,	479	Gallagher, Irene M.	184
Ebert, Julia A.	298	Ericksen, Lynn E.	407	Fidler, Steven E.	331	Fowler, Christine L.	412	Gallego, Karen F.	449, 479
Ebmeyer, Keith I.	338	Ericksen, Lynn E.	407	Field, Caroline S.	293	Fowler, Margaret L.	181, 301	Gallino, Gary L.	479, 499
Ebmeyer, Steven H.	338	Erland, Joyce	275	Field, Janet I.	296, 478	Fowler, Marilyn L.	392	Galloway, Deanna L.	175, 278
Eckles, Linda S.	448	Erlenbusch, Fred R.	254	Field, James D.	319	Fox, Donald B.	404	Galvin, Roxann M.	385
Eckmann, Barbara J.	389	Erskine, Michael A.	417	Field, Lynda J.	181, 272, 478	Fox, Edwin A.	128	Gamble, Keith B.	437
Eckols, Dennis D.	345	Ervin, Larry L.	159	Field, Stephen E.	354	Fox, Lana J.	386	Gamble, Susan A.	274, 479
Eckmann, Mary E.	448, 477	Erwin, Robert D.	432, 478	Fields, Mark S.	379	Fox, Susan	119, 178, 286	Ganwer, Karen M.	128, 360
Eddleman, James R.	371	Eslinger, Michael R.	449	Fife, Toni L.	363	Fox, William F., Jr. 155, 449,	479	Gardenhire, Jerry R.	449, 499
Edelson, Sylvia	192, 389	Eslinger, Patricia E.	413	Figge, Mark N.	418	Frahm, Nancy M.	280, 479	Gardiner, Thomas B.	319
Edens, Gregory R.	329	Esmay, Terence M.	236, 312	Finch, Tana K.	299, 398	France, William N.	377	Gardinier, David H.	417
Edge, Leo F.	438	Essig, Natalie L.	278	Fincher, Walter K.	108, 324	Frances, Mary	449	Gardner, Grace L.	289, 410
Edling, David V.	338	Esson, Shannon W.	379	Findlay, Carole A.	385	Francis, Jerry A.	314	Gardner, Jack	449
Edwards, Barbara D.	276, 477	Estes, Forrest A.	435	Findley, Hilary W.	368	Francis, Terry A.	334	Gardner, John R.	425
Edwards, Darryl G.	324	Estes, Lynn M.	108, 125, 292	Fine, John M.	164, 379	Francis, Richard W.	313	Gardner, John S.	479
Edwards, David T.	431	Estoup, Tom E.	354	Finlay, James R.	449, 478	Francisco, Brian P.	180	Gardner, Phyllis P.	297
Edwards, James E.	326	Estoup, Cindy	298	Finn, Mary K.	449, 478	Franke, Ronald R.	437	Gardner, Margaret E.	362
Edwards, Judith B.	448	Esvelt, Karen J.	284	Finn, Robert K.	319	Franklin, Jack R.	180	Garland, John E.	193, 450, 479
Edwards, Judy A.	448, 477	Etheridge, Arthur J.	155	Fisch, Billie A.	362	Franklin, Michael J.	154	Garland, John J.	184, 340
Edwards, Michael M. 158, 448,	477	Etchart, D. Y. 157, 185, 449,	478	Fischborn, Chris C.	427	Franklin, Terry J.	301	Garloch, William T.	321
Edwards, Ralph K.	158	Etter, Catherine S.	361	Fischer, Dana L.	449	Franz, R. E. 188, 216, 225, 342,	479	Garner, Susan E.	450
Edwards, Robert D.	117, 123, 325	Eubanks, Michael M.	449, 478	Fischer, Florence R.	293	Fraser, Daniel G.	334	Garre, Albert J.	333
Edwards, Sally J.	273	Eubanks, Steven T.	316	Fischer, Mark David	313	Fraser, Joanne E.	449	Garrett, Carmen L.	361
Edwards, Shirley	127, 390	Evans, Ann M. 166, 187, 449,	478	Fish, Daniel B.	426	Fraser, Lauralee	398	Garton, Gene E.	107, 450, 479
Edwards, Suanne	386	Evans, Cathy L.	272	Fish, Linda S.	409	Fraze, William T.	431	Garvey, John C.	180
Edwards, Virginia M.	362	Evans, Christopher J. 124, 350,	478	Fish, Merlin L.	449, 478	Frazer, Bruce H.	429	Gary, Barbara E.	173, 192, 366
Eddy, Mark A.	319	Evans, Cynthia P.	389	Fisher, Anna E.	402	Frazer, Laura J.	281	Gary, Carolyn A.	360
Efron, Boris E.	310	Evans, Delmar L.	166	Fisher, Everett Z.	315	Frayo, R. H. 148, 162, 448,	479	Gasaway, David E.	345
Egger, Jay D.	425	Evans, Dixie D.	397	Fisher, Kathy L.	449	Frazier, David E.	319	Gassner, Stephen	312
Eggers, Dwight E.	448, 477	Evans, Donald L.	350	Fisher, Marilyn V.	449, 478	Freadman, Patricia L.	364	Gates, Dayna A.	392
Eggert, Sharon A.	404	Evans, Donald W.	154	Fisher, Mark R.	127	Frederickson, Kristi	287	Gates, Jacqueline R.	404
Eggmann, Karen L.	448, 477	Evans, Iris K.	449, 478	Fisher, Pamela J.	387	Fredericks, Wendy J.	279	Gates, Nancy L.	279
Ehler, Kevin T.	373	Evans, Katherine J.	273	Fisher, Patricia J.	287	Fredrickson, Linda K. 173, 192,	289	Gates, Thomas A.	317, 480
Ehrensing, Keith T.	148, 317	Evans, Mary R.	411	Fisher, Shelley J.	159	Fredrickson, Nicki	298	Gaughen, Thomas J.	336
Eichelberger, William	329	Evans, Pamela M.	192, 276	Fitch, David M.	449	Freeburn, Scott A.	339	Gault, Roy H.	135, 136, 354
Eikrem, David A.	436	Evans, R. B. 113, 119, 188, 236,	346	Fitzgerald, Christopher	417	Freed, Dennis N.	118, 343	Gaulke, M. R. 124, 191, 312,	476, 479
Eilertsen, Carolyn	396	Evans, Robert C.	306, 478	Fitzgerald, Christine	287	Freels, Janine	397	Gaulke, Thomas G.	312
Eisele, Gerald L.	337	Evans, Robert T.	449	Fitzgerald, Daniel P.	449	Freeman, Edward B.	345	Gault, Linda S.	276
Eisele, Larry G.	160, 448	Evans, Steven D.	332	Fitzgerald, John D.	449	Freeman, G. C. 215, 216, 223,	224	Gaumer, Julie A.	290
Eisele, Thomas A.	337	Evans, Wayne	306	Fitzpatrick, Francine	287	Freeman, Paul D.	188	Gaylord, Catherine G.	292
Eisenbeis, C. F. 188, 230, 312,	477	Evaris, Clifford P.	304, 478	Fitzpatrick, Gerald	309	Freeman, Paul D.	188	Gayton, L. J. 180, 186, 450,	479
Eklund, Gretchen A.	389	Evensen, Clinton L.	436	Fitzpatrick, Karen	395	Freid, Lynda J.	410	Gaylord, Stephen P.	319
Eklund, Mark L.	448, 477	Evey, John M.	368	Fitzpatrick, Patricia	285	French, Karen Y. 176, 192,	275	Gebhardt, Cathy	294
Elberson, Thomas A.	315	Evonuk, Christine A.	281	Fitzsimmons, Margaret	392	French, Marlene G.	392	Gehring, M. W. 161, 187, 450,	479
Elder, James L.	174, 448, 478	Ewalt, J. C. 114, 136, 137, 449,	478	Fjelland, Judith K.	148, 385	French, Sheryl L.	449	Gehring, Randall H.	426
Elder, Steven E.	351	Ewing, Alvin L.	425	Flad, James W.	449, 478	Frenzel, W. L. 180, 186, 338,	479	Geisler, Tonette A.	400
Elerath, Susan L.	385	Ewing, Janelle C.	281	Flagg, Michael W.	416	Freund, Robert H.	305	Gelbrich, Ronald A.	339
Elkins, Judith A.	448, 478	Eyer, Michael J.	119, 138	Flanagan, Charles R.	154, 478	Frey, Beverly J.	413	Gellner, Edward J.	327
Elkins, Jean E. M.	119, 286	F		Flanary, Jimmy M.	199	Frey, Philip B. 188, 229, 277,	336	Gentemann, Martin H.	323
Ellefson, Camille K.	448	Fahrer, Jane M.	290	Flanagan, Charles	372	Friar, Sam	353	Gentert, Wayne G.	432
Ellefson, Mary A.	363	Fairbanks, Joan E.	390	Flanagan, Michael S.	342	Friberg, Allen H.	376	Gentry, Jill A.	284
Ellerby, Janet M.	108, 280	Fairclou, David P.	107, 449	Flankey, Pamela J.	288, 478	Friday, Susan A.	388	George, Carl O.	368
Ellingsen, Julie A.	403	Fairley, Barbara G.	399	Flegel, Elliott D.	449	Friedrich, John H.	354	George, Eunice E.	366
Ellingson, Marcia A.	411	Fairley, Susan M.	181	Flegel, Monna E.	449, 478	Fries, David K.	420	George, Linda M.	396
Ellingson, Carol	292, 478	Faldborg, Rebecca B.	281	Flegel, Sicily A.	449	Fries, Thomas R.	350	George, Molly Keyes	287
Ellingson, Gregory P.	148, 342	Falk, Larry Everett	430	Fleming, James S.	108	Fries, Lynn H.	338	George, Patricia M.	450, 749
Ellingson, Ruth A.	448, 478	Fallow, Dennis E.	155, 368	Fleming, Nancy E.	393	Friesen, Marsha E.	173, 448	George, Sandra S.	409
Elliott, Daniel K.	418	Fanno, Jacqueline L.	282, 478	Fletcher, Nancy R.	292	Friess, Robert L.	117, 349	George, Stephen A.	193, 347
Elliott, David H.	184, 350	Fargher, Michael	324	Fletcher, Ronald R.	343	Frink, Merrill K.	371	George, Stephen A.	424
Elliott, Joan M.	296, 478	Farley, Steven M.	341	Flickinger, Marsha S. 133, 272,	478	Frischnecht, Doris	279	Gerber, Donald D.	450
Elliott, K. L. 160, 179, 182,	190, 360, 478	Farlow, Diane	395	Flickinger, Ronald O.	348	Fritz, Luella P.	298	Gerhart, Susan L.	390
Elliott, Marjorie L.	448	Farmer, Susan D.	272	Floberg, William C.	329	Fritz, V. T. 216, 217, 219,	220	Gerig, Donald D.	450
Elliott, Mark W.	377	Farnham, Cynthia L.	363	Floberg, Mary K.	294, 478	Froese, Doreen K.	177, 449	Gerstmann, John K. 184, 193,	423
Elliot, Russ	158	Farnwell, Cynthia L.	363	Flomer, Lynn D.	287	Frohreich, Gary	354	Gerrfuda, Russell J.	351, 479
Elliott, Steven G.	512	Farrell, Brenda S.	300	Flood, Georgie A.	449	Froelich, Tim R.	417	Gessford, Sheryl A.	450
Elliott, Susan L.	408	Farrell, Joanne M.	108, 389	Flood, Charles F.	336	Froman, Walter C.	420	Gettman, Alexandra S.	396
Ellis, Karin L.	275	Farrell, Nancy J.	449, 478	Flood, Mary C.	406	Fromm, Donald J.	315	Geyer, John D.	476
Ellis, Steven E.	154, 169	Farster, Daniel M.	327	Flood, Eljean F.	449, 478	Fuhrer, David Allen	419	Geymann, Marcia J.	250
Ellison, Carol D.	161, 448, 478	Farstvedt, G. G. 108, 162, 449,	478	Flood, Ronald	308	Fujii, Russell T.	436, 479	Ghaffari, Ebrahim	155, 479
Elmore, Claude D.	448	Farstvedt, Mark F.	162	Flynn, Jim	342, 478	Fujii, Richard N.	416	Ghaffain, Ebrahim	450
Eloranta, Elaine K.	291	Farstvedt, Mark F.	162	Flynn, Michael E.	432	Fukuji, Jean Y.	394	Gianelli, Rosemary A.	278
Elsner, Brian J.	155	Farwell, Kathleen M.	404	Foell, Nancy K.	449	Fukui, Stanley C.	333	Giardina, Henry J.	330
Elston, Richard M.	420	Farver, Roslyn	409	Fogarty, Joanne F.	449, 478	Fukuda, Richard M.	315	Gibson, Deann	175, 288
Elton, Terry J.	421	Fast, Douglas L.	430	Follett, Anthony B.	317	Fukunaga, Patrick M.	127	Gibson, Joan M.	450
Elwin, Carlann M.	125	Fatherlee, Debra H.	412	Follett, William T.	449, 478	Fuller, Mary S.	148	Gibson, Sharon A.	392
Emerick, Craig E.	448, 478	Faulkner, Marsha J.	392	Folz, James J.	107, 108	Fuller, Robert W.	347	Gibson, Richard D.	313
Emery, Christine A.	404	Fax, Elizabeth L.	275	Fong, Alan K.	351	Fuller, Steven L.	324	Gilbert, Diane L.	450
Emmett, Eric W.	448	Faw, Judy L.	366	Fong, Henry W. C.	433	Fullerton, Jane L.	400	Gilbert, Jonathan	417
Encell, Charles H.	148, 309	Fearey, Charlotte A.	291	Fontanier, Charles E. 108, 338,	477	Fullerton, Ronald C.	189, 431	Gilbert, Mary E.	385
Endicott, Kenneth C.	449, 478	Feddersen, Patsy L.	403	Foot, Joan E.	175, 294, 477	Fullmer, Donna M.	56, 148, 400	Gilbert, Roger G.	404
Endicott, William R.	307	Feeney, T. P.	372, 478	Forbes, Michael J.	199, 206	Funamura, Harry K.	449, 479	Gilbert, Steven C.	436
Endresen, Mark S.	337	Fehrenbacher, Gretch	273	Forbes, James A.	370	Funk, Karen M.	272	Gilbert, Susan J.	450, 479
Engdahl, Diane	294	Fehrenbacher, Kay L.	413	Forbis, Karen N.	401	Furlong, Mickey D.	164, 449	Gilbert, Timothy S.	417
Enge, John W.	423	Feight, Merrily J.	128, 365	Ford, Beverly J.	412	Furrow, Robert L.	323	Gilbertson, Bruce J.	417
Engel, John H.	423	Feilen, Margaret M.	173, 192	Ford, Edward H.	212	Furrow, Timothy N.	119, 348	Giles, Cassandra L.	406
Engel, Lois I.	449	Felix, Paula L.	449	Ford, Jacquelyn	477	G		Giles, Kenneth L.	180, 479
Engelfried, Mary L.	362	Ferguson, Allen R.	338	Ford, James Allen	428	Gabriel, Kathy O.	392	Giles, Kim	450
Engelman, John E.	193, 438	Ferguson, Bessie A.	297	Ford, Lawrence R.	438	Gaddis, Karen J.	366	Giles, Pamela L.	280, 479
Engles, James G.	123, 314	Ferguson, Daniel D.	449	Ford, Robert D.	449, 477	Gaebler, Richard	353	Gill, Andrew D.	123, 345
Engle, Alice J.	282, 278	Ferguson, Martha E.	394	Ford, Walter R.	108, 287	Gaedtke, J. G. 148, 173, 192,	404	Gillis, Karen E.	293
Engle, Jane A.	282	Ferguson, Ronnie D.	314	Forrest, Mary M.	282, 479	Gaeden, Fred N.	164, 340	Giffney, Myrick W.	434
Engle, Weldon D.	350	Ferguson, Susan K.	289	Forrette, Joan A.	162	Gagnon, Lawrence P.	310	Gilmore, Arthur R.	164
Engstrom, Jill L.	300	Ferguson, Terry E.	166	Forsberg, Brent O.	162	Gaibler, Dennis W.	338	Gilmore, Robert H.	417
Enkerud, David A.	417	Ferguson, Thomas L.	376	Forsch, Kenneth R.	239	Gainer, Brenda L.	449	Giottonini, Dianne K.	400
Enna, Stephen A. 108, 135, 278,	330	Ferguson, Jeanne	449	Fortino, Frank L.	331	Gainer, Gary A.	373	Gipe, Carol E.	450
Enyart, W. D. 199, 201, 204,	208, 211	Ferguson, Margaret	189	Forty, Gerald Gordon	315	Galdones, Carnelio F.	434	Girardelli, Ronald K.	430
Enyart, Carol A.	387	Ferris, Donna	413	Fosbury, Richard D.	236	Gale, John G.	157, 423	Girt, Barry	347
Epeneter, Michael C. 107, 108,	312	Ferris, Warren G.	449	Foshee, George T.	162, 193, 317	Gallagher, Jane E.	293	Girt, James F.	108
Epping, Douglas M.	336	Ferris, Mina K.	292	Foster, Arthur W.	435	Gallagher, Donald A.	342, 479	Gist, Ronald L.	372, 479
Epstein, Arnold	98	Fertener, Leonard	449	Foster, Christopher	325				
		Fery, James R.	423	Foster, Doris L.	408				
		Fetrow, Russell H., Jr.	449, 478	Foster, Gail P.	449, 479				

Giuliani, Nancy C.	450, 479	Greber, Henry J.	336	Hagglund, Alan Lee	450, 481	Hanson, David R.	354	Hayley, Stephen J.	346
Githens, Jennifer F.	413	Gredvig, Jeffrey T.	343	Hagiwara, Milton	425	Hanson, Eric L.	371	Hayley, Vicki S.	409
Gladius, John S.	450	Greef, Lawrence D.	108, 450, 480	Haglan, William C.	431	Hanson, Haakon T.	158, 451, 481	Haynes, Fred D.	451
Glaeser, Lynn H.	392	Greef, Paula R.	183, 450, 480	Hahn, Louis T.	431	Hanson, Harold E.	313	Haynes, Gordon L.	417
Glaisyer, James F.	255	Green, Carolyn M.	292, 480	Haight, Pamela W.	406	Hanson, Jonathan M.	376	Haynes, Monte D.	305
Glaisyer, Mary E.	403	Green, Daniel F.	148, 337	Hainisch, Alfred P.	368	Hanson, Kathryn F.	173	Haynes, Richard G.	306
Glasscock, Gaylene C.	450	Green, James C.	303	Hainz, Leonard C.	315	Hanson, Rita L.	412, 451, 481	Hays, Daniel R.	451, 482
Gleason, Claudia D.	282, 479	Green, Mary E.	360, 480	Hajaj, Saleh M.	170	Hanson, Richard L.	323	Hays, Shirley A.	363
Gleeson, Robert W.	157, 450, 479	Green, Michael T.	162	Hakanson, Marilyne	392	Hanson, Russell F.	162	Hazen, Charles M.	340
Gleeson, Timothy C.	342	Green, Ronald E.	450, 480	Hakkinen, Karen D.	451, 481	Hanson, Susan M.	412	Hazen, Ronald E.	327
Glogau, Joanne E.	362	Greene, Jon M.	132, 318	Halbert, Carolyn J.	159, 388	Harbert, Nina A.	403	Heale, Susan D.	192, 409
Glos, Rodger M.	345	Greenfield, Lynne M.	450	Hales, Karen G.	280	Harcombe, Susan A.	451	Heaney, Kathryn M.	451
Glover, Alicia I.	409	Greenley, Dale R.	314	Haley, Thomas	328	Hardenburger, Phyllis	296, 481	Heape, Linda G.	276
Glover, Charlene R.	400	Greer, Ann	169	Hall Bruce A.	415	Hardesty, Douglas A.	343	Heard, Stanley F.	124, 317
Glover, Pamela B.	387	Greer, Linda S.	184, 282	Hall, Diana C.	364	Harding, Judith L.	288	Hearn, Daniel W.	347
Goche, Wanda M.	366	Greer, Susan E.	387	Hall, Donald E.	166, 451	Harding, Steven L.	216	Hearn, Daniel W.	298, 482
Godard, Beth L.	278, 480	Greer, William J.	169	Hall, Edward C.	319	Hardman, Ryland S.	370	Heberlein, Ronald G.	451
Godard, Donald W.	404	Greerty, Thomas P.	199	Hall, George H.	230, 334, 352, 481	Hardrath, Jeffrey A.	199	Heckman, Irene M.	366
Godard, Nancy L.	279	Greger, Gay L.	297	Hall, Janet E.	407	Hardt, Patricia C.	392	Hedburg, Diane G.	406
Goddard, Pamela A.	283	Gregg, Carol	398	Hall, Janelle F.	409	Harkey, William H.	321	Heer, Margaret E.	177, 189, 274
Godin, Cheryl L.	389	Gregg, Thomas W.	321	Hall, Kristine S.	451	Harkness, Kirk E.	310	Heer, Robert D.	451, 482
Goehler, Joan E.	283	Gregory, Douglas A.	180, 450, 480	Hall, Leslie D.	125, 301	Harles, Susan K.	409	Heegler, Gay L.	161, 288
Goeller, Steven A.	450, 480	Gregory, Judith A.	450	Hall, Linda S.	385	Harman, Lorna C.	451, 481	Heesacker, Gretchen	278
Goertzen, Karl D.	450, 480	Greig, Linda K.	276	Hall, Michael L.	113, 312	Harmon, David W.	255, 372	Hefler, John W.	177, 336, 482
Goetter, Janet	450, 480	Greist, Stephen H.	189, 432	Hall, Michael W.	335	Harms, Christine A.	412	Heffner, Marta, L.	123, 289
Goetz, Gloria A.	295	Grell, Carol J.	480	Hall, Myrtle I.	385	Harn, Susan	288, 481	Hegdahl, Richard W.	451, 482
Goforth, Lawrence G.	331	Gremmel, Steven K.	355	Hall, Nancy J.	407	Harper, Daniel R.	199, 329	Heggeness, Terry T.	124, 404, 482
Goin, Martha L.	363	Grell, Stanley R.	428	Hall, Robert D.	323, 334	Harper, James D.	451	Heiden, Jonelle D.	275
Gold, Judy A.	295	Grieve, Michael O.	178	Hall, Robert F.	329	Harper, Helen J.	392	Heil, Stanley K.	331
Golde, Charles J.	158, 450	Griffey, David C.	236	Hall, Robert C.	329	Harper, James M.	451	Heimberger, Kathleen	123, 289
Goldsmith, Beverly E.	411	Griffey, Richard G.	306	Hall, Susan D.	412	Harper, Janet L.	297	Heimbuck, Janet M.	404
Goldsmith, Carol L.	411, 480	Griffin, Brian K.	450	Hall, Tamarie	385	Harr, Roger R.	108, 308	Heinonen, Allen R.	317
Goldstein, Lawrence	417	Griffin, James D.	148	Hallander, Douglas C.	327	Harrington, Charles	199	Heinonen, C. A.	160, 173, 184, 189, 192, 406
Goldt, Kathleen A.	404	Griffin, John H.	317	Hallene, Harley	451	Harris, Byron P.	355	Heinonen, Larry A.	180
Golondziner, C.	450, 480	Griffiths, Frances V.	278	Haller, Janice I.	127, 386	Harris, Charles D.	372	Heinz, John R.	303
Golondziner, Carolyn	450, 480	Grim, Robert C.	313	Haller, Jeffrey S.	117, 343	Harris, Celia A.	280	Heinz, Sharon D.	392
Gonsalves, Judith E.	450	Grimes, Roy E.	436	Haller, Noelle L.	401	Harris, Donald W.	193, 341	Heinz, Thomas E.	303
Gonyer, Marilyn I.	450	Grimes, Teresa K.	384	Hallin, T. G.	161, 166, 177, 186, 187, 451, 481	Harris, Gordon A.	117, 428	Heisler, Suzanne	299
Goodbread, Jon. P.	432	Grindle, Patricia J.	411	Halloran, Leon J.	154	Harris, James O.	305	Heitzman, Steven C.	373
Goodale, Sally J.	280	Grindwald, Judith K.	190, 290, 480	Hallstrom, James A.	421	Harris, John L.	330	Helfrich, Constance	280
Goode, Wesley L.	450	Griswold, Robert L.	438	Hallstrom, L. A.	113, 125, 176, 187, 190, 288, 481	Harris, Judy A.	42	Helfrich, Patricia D.	181, 280
Goodell, Ryan P.	425	Grobe, Valerie K.	390	Halsey, Mark E.	368	Harris, Mary L.	360	Hellberg, Michael D.	164, 315
Gooding, Judith A.	126, 127, 192, 411	Groff, Peter M.	199, 202, 329	Halstead, Alan P.	199	Harris, Mikal K.	451	Helphinstine, Willia	435
Goodman, Gary M.	118	Groff, Gary W.	310	Halverson, Wayne A.	373	Harris, Mary B.	362	Helsel, Beverly L.	451, 481
Goodman, William	352	Grogan, Maureen L.	450	Halvorson, Linda A.	410	Harris, Michael L.	409	Helvogt, Christine F.	393
Goodman, William L.	480	Groshong, Janice K.	276	Hamamoto, Sidney M.	432	Harris, Pamela L.	340	Helvoght, Lynne A.	390
Goodrich, Vernon K.	438	Gross, David H.	148, 336, 480	Hamblen, Guy A.	348	Harris, Sydney T.	373	Hemmer, Dennis S.	371
Goodwin, Clinton J.	450, 480	Gross, B. J.	164, 184, 450, 480	Harrison, Gene R.	288, 481	Harrison, Gayle A.	290	Hemmer, Rosalyn A.	481
Goodyear, Pamela J.	390	Grossness, John H.	333	Harrison, Gene R.	451, 481	Harrison, Gene R.	377	Hemphill, Becky	287
Gooley, Gerald L.	336, 480	Gross, George F.	108	Harrison, Gregor A.	157	Harrison, Judith A.	108, 292	Hemphill, Ronald R.	437
Goossen, Linda K.	362	Grove, Gary W.	432	Harrison, Judith A.	389	Harrison, Kenneth O.	451	Hemphill, Steve	161
Gordenier, Mary J.	389	Grover, Sue A.	389	Harrison, Sharon L.	404	Harrison, Michael J.	124, 340, 481	Hemphill, Stuart W.	159
Gordohn, Richard E.	315	Grubbe, Nancy L.	404	Hamilton, Thomas M.	353	Harron, Jim E.	451	Henderson, Cynthia S.	300, 481
Gordon, Angie D.	274	Gruber, Mary E.	276	Hamlin, James R.	312, 481	Hart, John W.	184, 193, 339	Henderson, Constance	406
Gordon, John	425	Gruher, John R.	305	Hammack, Linda M.	175, 294	Hart, Kerry A.	431	Henderson, David D.	379
Gordon, Linda M.	413	Gubser, Gary L.	317	Hammer, Thomas S.	167, 320	Hart, Marilyn Anne	403	Henderson, Kathleen	298
Gordon, Michael K.	330	Guenther, Lynn E.	107, 354, 480	Hammericksen, Randal	136	Hart, Stephen L.	158	Henderson, Patricia	366
Gordon, Thomas A.	324	Guerin, Lynn D.	408	Hammond, Charles H.	305	Hart, Steven C.	325	Henderson, Sharon J.	282, 481
Gorthy, Steven B.	433	Guerrero, Dea M.	402	Hammond, James F.	351	Hartl, James L.	350	Hendrickson, Steven J.	164, 420
Goslee, David R.	416	Guidry, Janice M.	279	Hammond, Kenneth R.	155	Hartl, Linda P.	451	Hendrickson, Connie	389
Gosnell, Florence P.	365	Guidry, Joy A.	294	Hammond, Marilyn G.	108, 297	Hartman, Gary K.	199	Henry, Joseph J.	347
Gossman, Stephen J.	317	Guild, Christopher J.	450	Hammond, Patricia K.	451	Hartman, Janice L.	394	Herrgrave, Mary	451
Gotch, Robert A.	450	Guild, Jill A.	450	Hammond, Roy	432	Hartman, Larry A.	304	Henjum, Diane L.	386
Gould, Barbara D.	173, 412	Gulan, Michael P.	353	Hamner, Louis A.	428	Hartwell, Brooke	297	Henke, Christine A.	451
Gould, Jerald A.	376	Gulledge, Donna K.	300	Hamstreet, Clyde A.	481	Hartz Ronald E.	451, 481	Henkle, Robert	420, 481
Gould, T. L.	113, 187, 376, 477, 480	Gumbert, Kathleen E.	389	Hamstreet, John L.	335	Hartzell, John W.	435	Henkle, Robert W.	127
Gould, Rowan W.	352	Gundlach, Tara L.	366	Hamstreet, Steve	451	Harvey, Rodney C.	426	Henninger, Warren A.	432
Goulding, Bonnie L.	173, 192, 298	Gunn, Barbara L.	285	Hanas, Richard L.	451, 481	Harward, Lee A.	276	Henny, Richard J.	336
Grafft, Nancy E.	413	Gunner, Harry J.	199	Hanauska, Barbara A.	280	Harwood, Brian P.	310	Henrichs, Carolyn E.	298
Gragg, Carol L.	450, 480	Gunness, Jeffrey S.	325	Hanby, Gary D.	451	Hasegawa, Doris S.	451	Henry, Douglas C.	376
Gragg, William F.	450, 480	Gunning, Mark L.	417	Hancock, Katherine C.	291	Haslett, Carol L.	123, 160, 285	Henry, Susan A.	287
Graham, Carol A.	387	Gunson, Sharon J.	285	Haney, Connie L.	385	Hass, Randy L.	430	Henry, Ted A.	340
Graham, David M.	418	Gust, Sheila A.	388	Hanford, Anne L.	173, 192, 360	Haslett, William B.	162, 430	Henry, Thomas P.	434
Graham, John C.	187, 450, 480	Gustafson, Ann L.	272, 480	Haniuk, Gloria J.	362	Hassler, Timothy D.	418	Hentze, Richard M.	376
Graham, Patricia J.	179, 279, 450	Gustafson, Richard S.	450	Hankins, David B.	162, 420	Hastings, Jerry D.	334	Hentze, Karen Y.	279, 481
Graham, Rodney B.	377	Guthrie, Diann K.	284	Hanley, Alice M.	451	Hastings, Elaine V.	192, 394	Herbert, Bertie I.	412
Graham, William R.	330	Guthrie, Paula R.	170, 192	Hanlon, James F.	451, 481	Hastings, Robert W.	348	Herburger, Thomas J.	312
Graham, Valerie K.	398	Guy, Ellen L.	164, 294	Hanlon, Sharlan T.	384	Hatch, N. L.	115, 179, 183, 190, 272, 481	Herburger, Verna J.	451
Graham, Suzanne M.	173	Gwinn, Lauran R.	392	Hann, David W.	188, 427, 481	Hatchard, Karen A.	178, 294	Hergenrath, Richard	343
Grainger, William L.	345			Hanna, Marilyn J.	451	Hatcher, Robert L.	421	Hergert, James R.	161, 451, 481
Grammer, Robert E.	315			Hannah, Carol	407	Hatcher, Thomas D.	107	Herigstad, Diane K.	389
Grammon, Marci K.	184, 284	Haack, Nancy J.	123, 297	Hanneman, Craig L.	343	Hatfield, Kathryn A.	127, 391	Herinckx, Frederick	371
Grammon, Marla S.	57, 281	Haack, David L.	332	Hannibal, Steven C.	331	Hatfield, Linda J.	389	Herland, Jean W.	293
Grant, Barbara J.	298, 480	Haas, Anita S.	409	Hannu, Sally A.	451, 481	Hathaway, Steven J.	157, 303	Herman, John L.	349
Grant, David E.	108	Haakinson, Patricia	394	Hanscam, Merlene K.	289	Hattan, Dean H.	108, 451, 481	Hermann, Freya F.	181
Grant, Gregory J.	334	Haberlach, Donna S.	362	Hansen, Caro L.	183	Hatley, Wayne H.	424	Hermann, Fred	432
Grant, Sandra J.	108, 450, 480	Haberlach, Jerry L.	371	Hansen, Cathy S.	389	Hattan, Gary G.	327	Hermens, Debrah R.	364
Grantham, Susan	295	Habley, Stuart G.	428	Hansen, Charles E.	182	Hattner, Joy D.	287	Hernandez, Raul A.	327
Grantz, Ronald L.	315	Haddan Charlotte D.	298	Hansen, David H.	174, 188	Hatton, Howard W.	420	Herrero, Joyce M.	451, 481
Grapoli, Alfred P.	132, 450	Hadler, Earl P.	450, 480	Hansen, Donna C.	402	Haughton, Mason C.	354	Herrall, Susan L.	387
Grass, Dick	450	Hadler, Kristen L.	284, 480	Hansen, Everett M.	451, 481	Haus, Karen L.	148	Herrick, Linda L.	285
Grass, Nadine L.	183, 263, 363	Hafdahl, Patricia J.	409	Hansen, Harold E.	169	Havelly, Gregory V.	319	Herring, Jeffry L.	418
Grass, Terrie	450	Hafez, Ghassan M. I.	170	Hansen, Jimmy S.	374	Haverman, Jane L.	263	Herrmann, Marjorie P.	404
Grassley, David A.	415	Haffey, Sandra J.	398	Hansen, Judith A.	287	Hawkey, Daniel E.	312	Herron, Marjorie A.	410
Grassman, David L.	450	Hagadorn, Bruce P.	370	Hansen, Kenneth W.	315	Hawkins, Sherrie E.	113, 178, 294	Hersch, Charles O.	327
Graves, Gary D.	438	Hagan, Judith	169, 409, 481	Hansen, Lawrence B.	451, 481	Hawkins, John F.	451, 481	Herstine, Valerie L.	280
Graves, Kathryn F.	276	Hagedorn, Gregg D.	108	Hansen, Marylee 116, 288, 479, 481	451	Hawley, Robert S.	417	Hertel, Charles E.	161
Gray, Barbara J.	276	Hagedorn, Richard B.	193, 313	Hansen, Robert J.	451	Haworth, Gary L.	376	Hertel, Richard J.	160, 334, 481
Gray, Catherine R.	450, 480	Hagen, Gregory J.	185	Hansen, Shirley A.	362, 481	Hawthorne, James T.	193, 373	Hertner, Stephen V.	451, 481
Gray, Darrell G.	162, 438	Hagerman, Diann L.	403	Hansen, S. W.	113, 128, 157, 372	Hay, Kenneth N.	166, 416, 481	Heseman, Douglas L.	427
Gray, Jonathan	318	Haggard, Mike	199, 204, 206, 208	Hansen, Thurman D.	451	Hayes, Allyn L.	326, 481	Hess, Eugene E.	433
Gray, Michael W.	331	Haggard, William H. J.	481	Hansen, William D.	451	Hayes, David L.	158, 451	Hess, Linda J.	286, 481
Gray, Nancy R.	384	Haggart, Robert W.	319	Hanse, Marlene K.	292	Hayford, Katherine A.	410	Hess, Samuel S.	347
Gray, Raymond F.	480	Haggett, Patricia J.	386	Hansay, Sharon L.	388, 481			Hess, Susan M.	290, 481
Gray, Roger R.	314, 335			Hanson, David L.	306			Hetrick, M. J.	133, 181, 286, 481

Hettman, Gary Lee	162	Holland, Madelyn J.	178, 192, 285	Hueckman, Carol T.	412	Jackson, Julie M.	189	Johnson, Milton P.	429
Hetzler, Stephen M.	451, 481	Holliday, Thomas B.	452, 482	Huegli, James D.	112, 113, 114, 173, 348	Jackson, Lon E.	452, 483	Johnson, Norman E.	341
Heup, Marie T.	397	Hollinshead, Marc E.	452, 482	Huey, Nadine J.	181	Jackson, M. S.	188, 236, 310, 483	Johnson, Pamela R.	452, 484
Heusser, Ronald B.	193, 354	Holloway, Ronald C.	342, 482	Huff, Charles D.	354	Jackson, Pamela	407	Johnson, Patricia A.	452
Hevlin, William A.	437	Holloway, Stephen C.	342, 483	Huff, Earl G.	415	Jackson, Patricia L.	148	Johnson, Paul N.	329
Hewitt, Carolyn J.	404	Holm, Nora D.	292	Huff, Kenneth J.	180, 452, 483	Jackson, Richard W.	438	Johnson, Philip M.	300
Hewitt, Patricia A.	282	Holman, Patricia A.	452	Huffaker, Garth S.	230, 313	Jackson, Robert D.	436, 512	Johnson, Richard L.	419, 437
Hewlett, Pamela K.	289	Holman, Debra F.	412	Huffman, Robin L.	173, 293	Jackson, Ted A.	247, 437	Johnson, Rise J.	393
Hiatt, Jean E.	395	Holman, Judith A.	404	Hufford, Susan C.	181, 296, 485	Jackson, Terrence M.	452, 483	Johnson, Robert B.	319, 484
Hiatt, Thomas H.	333	Holman, John E.	376	Huffstutter, Ray K.	370	Jacob, Larry M.	437	Johnson, Robert C.	452
Hickey, Robert V.	451	Holman, Pamela M.	452, 482	Huggins, Ronnie G.	308	Jacobs, Virginia L.	295	Johnson, Robert M.	124, 133, 452
Hicks, Fred A.	378, 482	Holmes, Jana C.	386	Hughes, Cynthia A.	192, 300	Jacobsen, Craig R.	370	Johnson, Robert P.	166, 452
Hicks, Michael S.	349	Holmes, Michele J.	308	Hughes, Gregg M.	313	Jacobsen, Hanne K.	452, 483	Johnson, Robin J.	300
Hicks, T. J., Jr.	429	Holmes, Mary Jo E.	276, 482	Hughes, John M.	310	Jacobsen, Pamela L.	274	Johnson, Ronald J.	339
Higa, Clyde S.	371	Holmes, Michael D.	482	Hughes, Kay D.	289	Jacobsen, Gerald P.	438	Johnson, Sandra K.	108, 390
Higginbotham, J.	330	Holmes, Milton S.	417	Hughes, Marja	452	Jacobson, John R.	124, 354	Johnson, Sharon D.	452
Higgins, Arthur B.	451, 482	Holmes, Susan J.	400	Hughes, Rose M.	452, 483	Jacobson, Lawrence M.	178	Johnson, Stanley C.	312
Higgins, James L.	178	Holmquist, Susan L.	285	Hughes, William A.	342	Jacobson, Mary L.	385	Johnson, Sue Ellen	364
Higgins, Sue	451, 482	Holms, Richard	379	Hughey, James R.	180	Jacobson, Terry	343	Johnson, Thaddeus J.	170, 430
Higgins, Timothy J.	424	Holmstrom, Holly J.	405	Huhta, William C.	124, 352	Jacques, Jeffrey W.	108	Johnson, Valdemar K.	327
Higginson, Duane H.	313	Holscher, Kay R.	276	Hulbert, Kathleen M.	356	Jakabosky, Joel L.	452	Johnson, Vicki A.	362
Highland, Douglas K.	343	Holst, Mary C.	252	Hulbert, Gregory K.	313	James, Alvin C.	348	Johnson, Vicki R.	170
Highland, Janice L.	290	Holstad, Kathleen A.	128, 366	Hull, David R.	354, 483	James, Dorothy M.	181, 186	Johnson, Wayne E.	128, 174, 379
Hildebrand, Richard	180	Holste, Judith A.	452	Hull, George R.	166, 313	James, Douglas S.	180	Johnson, Walter G.	199, 254
Hildenbrand, Jerry L.	166, 304, 482	Holt, Diana E.	179, 298, 482	Hull, George R.	166, 313	James, James A.	347	Johnson, William B.	128, 452, 484
Hildenbrand, Michael	451, 482	Holt, Craig A.	452	Hultin, Janie L.	292	Jamison, Dorothy D.	404	Johnson, William B.	452
Hildre, Linda J.	386	Holt, Marsha L.	397	Hummel, Donna	393	Jamison, Lee W.	199	Johnson, Willis L.	419
Hilferty, Margaret A.	274	Holt, Sue A.	280	Humphreys, Michael D.	347	Janes, Gregory R.	315	Johnston, Beate E.	298
Hill, Ann L.	365	Holub, Harold L.	148, 352	Hunderup, Barbara J.	175, 178, 282	Jansen, Steven B.	435	Johnston, Diane S.	395
Hill, Bernard W.	342	Homan, Candace I.	394	Hung, Francis C.	370	Janvier, Barbara F.	275	Johnston, Owen M.	148
Hill, Christopher D.	350	Hondo, Patricia A.	496	Hungerford, Janet R.	400	Janzen, Ronald C.	452, 483	Johnston, Patsy A.	453
Hill, Craig N.	348	Honey, Deborah N.	308	Hunsaker, Helen Ann	115, 272	Japel, Pamela J.	290	Joki, Bruce A.	419
Hill, Kathleen A.	125, 181, 199, 272	Honey, Molly J.	108, 452	Hunt, Carol A.	452	Jaques, Jeffrey W.	164, 340	Jolley, Craig B.	313
Hill, Marilyn L.	296, 482	Honeyman, Edward A.	423	Hunt, Deborah L.	301	Jarrell, Constance K.	395	Jolly, Denise M.	252
Hill, Patricia M.	276	Hong, Kirby W. S.	303	Hunt, Janice L.	2, 386	Jarrell, Shari R.	366	Jonasson, David C.	348
Hill, Robert E.	351	Hong, Pak K.	452, 482	Hunt, Janis L.	384	Jarvi, Lydia E.	364	Jonasson, Stephanie	390
Hill, Sherrill, L.	282	Hood, Barbara J.	402	Hunt, Lon L.	303	Jarvis, Kristine K.	300	Jones, Barbara J.	453, 484
Hill, Stephen D.	368	Hooks, Catherine L.	385	Hunt, Marsha G.	412	Jasper, Thomas M.	436	Jones, Brenda D.	410
Hill, Stephen M.	368	Hootman, Seth R.	321	Hunt, Penelope A.	366	Jefferis, Michael L.	350	Jones, Carol A.	453, 484
Hilley, Suzanne K.	272	Hoover, M. C.	113, 124, 330, 483	Hunt, Sally A.	411	Jeffery, Charles F.	164, 368	Jones, Carol L. H.	453, 484
Hillis, John M.	162, 317	Hoover, Molly A.	108, 290	Hunt, Susan A.	276, 483	Jeffries, Michael P.	148, 324	Jones, Cynthia L.	409
Hillman, William S.	432, 482	Hope, Phillip G.	138, 139	Hunter, Gary A.	335	Jelden, Monty A.	452, 483	Jones, Darrel L.	453, 484
Hills, John Robert	432	Hopeman, Jean M.	298, 483	Hunter, Raymond D.	159, 452	Jelden, Valerie D.	452, 483	Jones, Darrel T.	193, 374
Hillway, Marcia M.	390	Hopkins, Carolyn Y.	452	Hunter, Steven J.	348	Jendrzewski, John	124, 328	Jones, Douglas C.	325
Hillyard, Gordon E.	310	Hopkins, Gary	373	Huntley, Lucinda E.	398	Jenkins, Arthur L.	164	Jones, Kathleen L.	173, 293
Hilscher, Hilary J.	197	Hopkins, Gary W.	329	Hurd, Susan L.	287	Jenkins, Emily A.	366	Jones, Linda S.	399
Hilton, Sharon D.	395	Hopper, Sally A.	452	Hurff, Barry A.	420	Jenkins, Richard S.	334	Jones, Logan B.	333
Hines, Carol M.	451, 482	Hopper, William L.	342	Hurl, Ronald A.	436	Jeness, Barbara E.	108, 287	Jones, Maryann L.	148, 412
Hines, Jacquelin M.	406	Horiuchi, Norman T.	180, 186	Hurlburt, Douglas F.	304, 435	Jensen, Arlee J.	287	Jones, Mary E.	453
Hinrichs, Katherine	451, 481	Horn, Douglas D.	424	Hurlocker, Pamela B.	396	Jensen, Daniel R.	436	Jones, Robert L.	313
Hipp, Ronald	451, 481	Horn, Gayl L.	452, 483	Hursh, Steven E.	174, 316	Jensen, Donna M.	385	Jones, Sandra K.	385
Hippe, Linda L.	155, 298	Horn, Gregory	452, 483	Hurst, James R.	340	Jensen, Janell L.	297	Jones, Steven R.	370
Hisaka, Carol S.	393	Horner, Thomas D.	307	Huston, Constance L.	401, 483	Jensen, Jens A.	337	Jones, Susan A.	127, 298
Hisamoto, Charlene A.	384	Horning, Diane C.	284	Huston, Karolyn K.	386	Jensen, Julene P.	285	Jones, Suzanne C.	123, 285
Hisatomi, John A.	304	Hornshuh, James E.	317, 483	Huston, Marsha L.	452, 483	Jensen, Paul M.	437	Jones, T. L. 188, 238, 239, 453, 484	453, 484
Hise, Joseph C.	482	Horsley, Alice M.	272	Hutchinson, Philip K.	348	Jeschke, Thomas H.	379	Jones, Valerie C.	386
Hite, Carol J.	451	Horsley, James B.	108	Hutchinson, Pamela S.	119, 286	Jespersen, Robert J.	427	Jones, William C.	184, 430
Hite, Suzanne F.	175, 284	Hortaleza, Victor	323	Hutchison, Sharon S.	281	Jess, James E.	159, 416, 483	Jordan, Michael R.	310
Hiuga, Stephen G.	374	Horton, Louise I.	387	Hutson, Donald J.	354	Jessup, Janice V.	118, 291	Jordan, Neil M.	336, 484
Ho, Galen I.	166, 451, 482	Hosking, John C.	431	Hutton, Mark I.	350	Jewell, Laura B.	408	Jordan, R. A.	119, 189, 199, 346
Ho, Patricia F.	452	Hoss, Clark	421	Huttula, Kathleen A.	386	Jimmerson, J. L. 175, 184, 452, 484	484	Jorek, Ronald A.	318, 484
Hoag, Judith E.	273	Hotchkiss, Ronald K.	169	Huycke, Joann M.	289	Joachims, Margaret M.	297	Jorgensen, Alan M.	128, 375
Hoag, Lawrence E.	435	Hoth, Edward J.	452, 483	Hylton, Robert H.	417	Jochim, Eric M.	350	Jorgensen, Perry A.	333
Hobbs, Barbara A.	292	Houck, Frances A.	181, 186	Hytowitz, Allan N.	304	Joehnke, Karen E.	406	Jorgensen, Raymond L.	179
Hobbs, Craig S.	74	Houghton, James F.	329			Joham, Howard D.	419	Joseph, Linda S.	398
Hoberg, James B.	423	House, Marvin L.	430			Johansen, Daniel A.	348	Josephson, John C.	193, 230, 315
Hobson, Allen R.	154, 161	Houser, Gary J.	188, 199, 208			Johansen, Richard S.	452, 484	Jossis, Robert G.	199, 347
Hobin, Richard D.	331	Houser, Chester W.	124, 162, 306			John, Elizabeth A.	413	Joyner, Sheridan A.	275
Hobson, Nancy W.	362	Houser, Kathy	409			Johns, W. E.	107, 108, 326, 484	Jubinville, Michael	127, 430
Hochstein, James R.	336, 482	Housley, Raedene M.	393	Ibach, Ona Lee M.	366	Johnson, Beverly F.	363	Judd, Linda C.	391
Hochstein, Michael L.	128	Houston, William B.	483	Ide, Albert W.	452, 483	Johnson, Bradley K.	159	Judson, Donald R.	352
Hodges, Janis D.	292	Hovee, Carolyn R.	128, 363	Iff, Ronald H.	307	Johnson, Charleen K.	284	Jue, Wallace W.	180, 453, 484
Hodgson, Charles P.	452, 482	Hoveland, Ellen	406	Iler, Claudia M.	57, 287	Johnson, Christian C.	348	Juhr, James J.	431
Hodnett, Lynn C.	293	Howard, Charles O.	322	Iler, Karen T.	287	Johnson, Connie L.	413	Jungnickel, Paul W.	415
Hodory, Sharon L.	452	Howard, David L.	303	Iles, Kimberley	188, 432	Johnson, David R.	368	Junkin, John M.	341
Hoecker, Nancy J.	392	Howard, James H.	452	Imhoff, Roger W.	374	Johnson, David W.	303	Jurgensen, Diana C.	407
Hoelt, Susan J.	389	Howard, James O.	452	Imus, Greg J.	350	Johnson, David W.	484		
Hoehl, Christina	452, 482	Howard, John R.	342	Ince, Jana E.	452	Johnson, David W.	484		
Hoeksel, William J.	334	Howard, John R.	343	Ingebriets, Thomas	352, 483	Johnson, Diane M.	452		
Hoelschen, Paul E.	193	Howard, Kent C.	428	Inman, Carl D.	157	Johnson, Douglas L.	251, 345	Kable, Donald M.	333
Hoerger, Rozella J.	399, 482	Howe, John R.	428	Inman, Darrel F.	138	Johnson, Earle A.	315	Kach, Linda C.	169
Hofer, Jack E.	432	Howe, Susan M.	386	Innocenti, Linda M.	363	Johnson, Edwin D.	290	Kagy, Susan E.	284
Hofer, Ernest	452	Howell, Gerald L.	334, 483	Inouye, Stanford S.	452	Johnson, Frances E.	335	Kahr, Linda M.	400
Hoffman, Ann L.	284	Howell, Kathleen D.	361	Irish, Richard A.	306	Johnson, Frederick M.	335	Kaiser, Rodney J.	162, 374
Hoffman, Georgia	273	Howell, Paulette C.	384	Irvin, Melvine B.	275	Johnson, Gary R.	307, 427	Kaiser, Terry L.	393
Hoffman, Janet L.	395	Howell, Rick	352	Irwin, Gertrude A.	452, 483	Johnson, Gary Lee	355	Kaizawa, Geraldine F.	403
Hoffman, Janet L.	395	Howell, Susan L.	288	Irwin, Priscilla	410	Johnson, Gloria H.	148	Kalama, Celeste C.	386
Hoffman, Kerry A.	162	Howells, Susan K.	183, 288, 483	Isaac, Nancy A.	368	Johnson, G. M. 127, 252, 328, 437	437	Kales, Mary L.	295
Hoffman, Linda M.	407	Howlett, Rosemary L.	394	Isaacs, Shirley K.	381	Johnson, Harriet R.	452	Kall, Walter F.	437
Hoffman, Vernon A.	452, 482	Hoxmeier, Donald L.	336	Ishii, Russell H.	415	Johnson, Hollace D.	301	Kallberg, Donald L.	345
Hoffman, Erich H.	333	Hoyt, Christine L.	285	Iszler, Randolph T.	379	Johnson, James K.	450	Kallunki, Terry L.	277
Hoffman, Mark W.	324	Hoyt, Roxana D.	386	Itami, Galin	304	Johnson, Jean E.	392	Kalman, Michael G.	319
Hogg, Steven P.	123, 347	Hoyt, Stephen D.	313	Ito, Francis M.	375	Johnson, Jean J.	411	Kalstad, David A.	310
Hogland, Gerald H.	127	Hsieh, Wen N.	185, 434	Iverson, Duane B.	305	Johnson, Jeffery H.	354, 418	Kamo, Raymond M.	453
Hohn, Gretchen	273	Hubbach, John W.	196, 330	Iverson, Dale G.	452, 483	Johnson, Jerrold L.	339	Kamph, John F.	309
Hokanson, Roger B.	310	Hubbard, Christina L.	297	Iverson, Gordon W.	375	Johnson, Kathleen M.	400, 412	Kamvar, Ardeshir	420
Hokenson, Wendy G.	389	Hubbard, Leslie V.	332, 483	Iverson, Jane E.	404	Johnson, Kay L.	281	Kandra, Nancy D.	386
Holbrook, Gary B.	355	Hubbard, Kathy L.	275	Izett, Jill C.	298, 483	Johnson, Krista G.	277	Kane, Donald E.	333
Holcomb, Sharon L.	388	Hubbard, Robert L.	354	Izu, Russell K.	193, 428	Johnson, Kristine A.	412	Kang, Henry S.	255
Holden, Donald F.	313	Huddle, William L.	452, 483			Johnson, Larry P.	404	Kannenbergs, Bruce A.	320
Holden, Judith L.	288, 482	Huddle, Larry R.	148			Johnson, Linda K.	283	Kanzler, Annalinde	280
Holden, Linda J.	281	Huddleston, Susan K.	291			Johnson, Linda D.	391	Kappel, William K.	434
Holden, Monica M.	452, 482	Hudson, Dennis	483			Johnson, Lorene A.	188	Kappler, Frances L.	407
Holden, Ted J.	324	Hudson, John W.	155			Johnson, Michael N.	306	Karczag, Paul R.	453
Holderred, Carolyn	452, 482	Hudson, Ronald R.	452	Jabs, William M.	338	Johnson, Milton L.	333	Kargel, Garry W.	304, 484
Holen, Junell L.	452	Hudson, Shirley D.	185, 452	Jacko, Anne C.	389			Kari, Cynthia A.	393
Holford, Michael J.	349	Huebisch, Frank J.	372	Jackson, James A.	305				
				Jackson, John T.	369, 452				

Karn, Alfred R.	423	Kizer, Michael A.	420	Kunimoto, Shirlie A.	412	Layman, Kelita A.	405	Lindland, Marilyn J.	389
Karpstein, Gregory A.	346, 484	Klecker, Richard A.	333	Kuns, Lynette E.	390	Leach, Linda D.	363	Lindland, Ronald L.	162
Kary, Jacklyn A.	412	Klein, Lynetta M.	275	Kurahara, Karen G.	192, 384	Leachman, Sheldon	310	Lindquist, Patricia	368
Kaser, Marjorie B.	170	Kleiner, Brian A.	421	Kuran, Linda J.	283	Lean, William H.	430	Lindquist, Norman L.	371
Kasner, Candace C.	361	Klemz, Karen K.	421	Kurath, Marsha A.	392	Leary, John Haughton	310	Lindroth, Janette M.	128, 155, 361
Kasperek, Diane S.	272	Kletzer, Virginia	176, 177, 288	Kurovsky, Dennis P.	355	Leatherman, Timothy	184	Lindsay, Alan C.	158
Kaspari, Sandra B.	175, 284	Kline, Joan C.	295	Kuter, Jeffrey J.	188, 216, 226	Leatherwood, Jeannet	277	Lindsay, James A.	423
Kassem, Hani K.	170	Kline, Monte L.	373	Kuzmanich, Susan J.	289	Leatherwood, Thomas	317	Lindsay, Wayne G.	351
Katsura, Gloria R.	453	Klinger, Lee A.	375	Kwan, Norman H.	423	Lebow, Susan M.	364	Lindseth, Anna Dee	395
Kaufman, Don	453, 484	Klinkhammer, James D.	162	Kyle, Barbara Jo	108	Leckenby, Rowanne	275	Lindstrom, Thure A.	454, 485
Kayser, Stanley G.	304	Klover, Kathryn A.	176, 453, 484	Kwong, Paul K.	423	Leduc, Thomas R.	453	Linn, Linda K.	390
Kearney, John P.	188, 312	Knapp, Glen M.	212	Kyle, Barbara	288	Lee, Barbara A.	393	Linstedt, William M.	254, 328
Keck, Ralph D.	329	Knee, Karyl M. R.	453, 484	Kyle, Carolyn J.	453	Lee, Barbara D.	410	Lionberger, Valerie	362
Keeler, Everett A.	418	Knepf, Cindy R.	453, 484			Lee, Gloria J.	127, 398	Lipman, Thomas H.	431
Keeler, John L.	453	Knepper, Ellen M.	406			Lee, Janet K.	170	Lister, Jacqueline N.	275, 386
Keen, Carolyn E.	295	Knifton, Carl F.	421			Lee, Linda A.	388	Liu, Mable F.	370
Keeney, Merle A.	338, 484	Knight, Ruth A.	183, 190, 453, 484			Lee, Luanne K.	390	Livesay, Barbara J.	117, 295
Keeney, Paula I.	263, 413	Knoll, David M.	309			Lee, Margaret B.	394	Livesay, Marianne	292
Keep, Byron G.	324, 484	Knott, Richard D.	310			Lee, Myron W.	315	Livesay, Paul D.	454, 485
Kehret, Bonnie E.	410	Knouff, Annette S.	192, 293			Lee, Peggy A.	391	Lloyd, Renee	390
Kehoe, Julie A.	385	Knouff, William E.	484			Lee, Richard H.	308	Lockard, James R.	236
Keith, Jack L.	350	Knowles, David N.	324			Lee, Shelley A.	274, 485	Lockard, Lynda D.	298
Keith, Jo A.	184, 365	Knowles, James A.	313			Lee, Sek Yu	453	Lockhart, Lance D.	418
Keith, Vicki A.	385	Knowlton, Sarah K.	413			Lee, Sheryl A.	388	Lockhoven, Laura G.	289
Kelheer, Clay R.	303, 484	Knudson, Richard T.	188, 372			Lee, Terry R.	193, 349	Lockwood, John V.	352
Keller, Dale J.	161	Knuth, Linda L.	364			Leever, William L.	331	Lodi, Paula J.	396
Keller, Mary P.	282	Knutson, Kenneth A.	316			Lee-Warner, Wm.	317	Loe, Alton L.	454
Keller, Susan M.	405	Knutson, Mary C.	285			Lefebvre, Karen L.	389	Loe, Korean K.	454
Keller, Susan G.	300	Ko, Robert S.	379			Leff, Robert A.	182, 434	Loeffler, Joel J.	108, 196, 314, 485
Kelloog, John M.	303	Ko, Sharon E.	300			Leggett, Deryl R.	164, 420	Loffmacker, Larry	377
Kelloog, Robert R.	313	Koenig, D. E.	154, 160, 174, 336			Lehl, Debora	291	Lohman, Roger A.	454, 485
Kelly, John V.	345	Koester, Robert J.	107			Lehman, Michael W.	306	Loiland, James O.	164, 327
Kelly, Lee	484	Kofford, Gail L.	405			Lehmann, Craig R.	348	Lomen, Julie A.	160, 285
Kelly, Robert J.	175, 453, 484	Koger, Andrew J.	321			Lehmann, Kathryn J.	453	Lonberg, Henry S.	350
Kelly, Robert M.	321	Kohlstrand, Terry L.	335			Lehmann, Richard W.	113, 191, 485	Loney, David M.	320
Kelly, Steven J.	236	Kohring, Sandra L.	392			Lehrer, Michele F.	180	Long, Barbara J.	190, 294, 485
Kelsey, Jean M.	291	Kokkeler, Keith D.	424			Leibel, Michael J.	429	Long, Carl E.	376
Kelsoe, Wayne E.	161, 177, 186, 187, 453, 484	Kolarik, John P.	371			Leis, Leonard J.	180, 186, 453, 485	Long, James H.	345
		Kolberg, Jeffrey D.	329			Leinassar, Jeffrey M.	319	Long, Joan D.	134, 272, 485
		Kolberg, Douglas	329			Leininger, Vicki R.	453, 485	Long, Lola M.	394
Keltner, Helen S.	398	Kolen, Nancy K.	391			Leisinger, Andrew J.	318	Long, Lynn E.	157, 454
Kemp, Marilyn	282	Koller, Duncan G.	107, 434			Lemery, Diane M.	387	Long, Roberta S.	54, 148, 287
Kempes, Maryann	391	Kolosseus, Michael T.	306			Lemon, Sallie W.	289	Longfellow, Leslie M.	175, 296, 485
Kemper, Douglas R.	431	Komoto, Judy	389			Lenox, Joyce C.	279	Longmore, Joanne	285
Kendall, Mary	289	Komoto, Robert G.	154, 184			Leonard, Roland O.	304	Longueville, Nikola	279
Kendle, Douglas R.	347	Koncel, Dorothy M.	409			Leonard, Star C.	273	Looi, Eng-Kooi	376
Kennedy, Debra J.	155, 288	Konopa, Mary E.	411			Leong, Sarah F.	408	Loomis, Beverly J.	286
Kennedy, Jeanne	291	Koolhaas, Cornelis B.	337			Leppert, John D.	343	Loomis, David L.	324
Kennedy, Pamela A.	276	Kook, Carles R.	427			Lerfeld, Robert S.	318	Loomis, Lucinda R.	277
Kennedy, Richard M.	453	Koontz, Fredrick, M.	133, 349			Leroux, Thomas R.	453	Loop, Lois M.	454, 485
Kennedy, Sarah P.	297	Koos, Kathryn A.	170			Leser, Janet	279	Loop, Patrick G.	348
Kennedy, Sydney L.	273	Koos, Kristin V.	178, 272			Leshner, Marilyn A.	485	Lorenz, Thomas A.	123, 345
Kennell, Barbara A.	413	Koozer, Gene A.	415			Leth, Doris J.	281, 485	Lorenz, Mariellen	51, 53, 291
Kennelly, Jane H.	284	Korn, Betty L.	400			Letourneux, James R.	430	Lorenzen, David G.	327
Kernan, Kathleen	453	Korn, Laura J.	388			Leuvenberger, Martin	307	Lorenzen, Michael D.	252, 362
Kernan, Ronald G.	421	Korn, Richard G.	127, 432			Levand, Paula M.	108, 278	Losey, Elizabeth P.	419
Kerns, Janet A.	278	Kosderka, Timothy L.	419			Levecque, Suzanne M.	390	Loucks, Linda A.	277
Kerns, Joseph J.	484	Kosich, Walter R.	318			Levee, Barbara K.	395	Loudon, Janyth R.	403
Kerr, Janet	296	Koskela, Carl F.	415			Levet, Boyd A.	140, 376	Loughry, Kathy	297
Kerr, Kathleen	291	Koski, John D.	420			Lever, Joseph H.	313	Louie, Art	341
Kershner, Monty K.	316	Kostow, Charles L.	437			Leverton, Joy L.	411	Louie, Fannie	411
Ketel, Barbara A.	411	Kostow, Lloyd P.	187			Levine, Cora	390	Love, Laurence A.	199
Kettler, Donna L.	300	Kovenz, Lorraine M.	453			Levy, Thomas H.	421	Love, Roger C.	433
Ketterling, Cordell	348	Kowalski, Marcella A.	388			Levy, Toby A.	298	Lovell, Marsha J.	389
Keven, Shirlee, C.	400	Kowing, Terry L.	433			Lewis, Clifford D.	327	Lovett, Arthur M.	347
Khapoya, Vincent B.	453	Kraft, Pamela L.	392			Lewis, Craig R.	436	Lovin, Richard E.	107
Kibe, Janis M.	397	Kralj, Katherine J.	385			Lewis, Cynthia M.	409	Lowe, Carolyn J.	295
Kibe, Susan K.	393	Krane, Peep P.	130			Lewis, Janette M.	391	Lowe, Jerry J.	162
Kidder, Wendy M.	287	Kreimeyer, Gregory L.	329			Lewis J, T.	199, 202, 203, 211, 226, 227, 229	Lowe, Richard E.	454
Kieff, Judith E.	301, 484	Krein, Robert L.	325			Lewis, Jeffrey S.	418	Lowell, David M.	350
Kilburn, Deborah	453, 484	Krekel, Charles A.	322			Lewis, Linda	289	Lowers, John H.	417
Kilcup, Christy M.	392	Kreisman, Richard C.	335			Lewis, Michael H.	424	Lowrey, Kathleen A.	196, 296
Kilian, John H.	324	Kreitzer, John C.	347			Lewis, Robert C.	162, 453	Lowry, Merri L.	115, 126, 127, 395
Kilpatrick, Kathleen	288	Krekel, Ellen B.	282			Lewis, Robert N.	453, 485	Lowry, Cheri L.	454, 485
Kiltz, Nancy L.	453, 484	Krieger, Errol J.	184, 193, 334			Lewis, Robin A.	281	Lowry, Shirley A.	405
Kindred, Randall S.	453, 484	Krieger, Joanne C.	275			Lewis, Stephen C.	229, 435	Loynd, James W.	180, 454, 485
Kinersly, Linda M.	411	Kriens, Bonnie R.	286			Lewis, Targie J.	415	Lozier, Kent L.	415
King, Anne V.	363	Krok, Michael J.	303			Lewis, Timothy R.	427	Lucas, Marsha H.	176, 277
King, Bradford J.	436	Kronh, Judith E.	407			Lewman, Linda M.	408	Lucas, Michael G.	407
King, Colleen	297	Kronholm, John P.	111			Libbey, Susan Lu	397	Lucas, Gary E.	187, 432
King, Everett N.	421	Kronsteiner, David	310			Libby, J. E.	127, 187, 191, 416, 480, 485	Lucas, Wayne C.	310
King, Michael C.	355	Kropp, Beverly J.	453, 484			Liberty, Girard D.	485	Lucas, Marcia L.	159, 454
King, Steven D.	453	Kropp, Mary	295			Lidstrom, Kathy A.	291	Luckini, Gregory M.	323
King, Steven P.	428, 484	Kruchek, Susan J.	183, 453			Lieb, Andrew J.	453	Luckerth, Joseph P.	108
Kingery, Paul F.	438	Kruegel, Terry C.	404			Lienhard, Gary D.	454	Luers, Evelin	391
Kingsfather, Suzanne	390	Krueger, Russel D.	279			Lieuallen, James T.	327	Luey, Janne	454, 485
Kirby, James L., Jr.	313	Krueger, Sharon L.	390			Liggert, Arthur B.	184	Luff, Pamela J.	454
Kirby, William Hugh	434	Krumbein, D. H.	174, 179, 316, 484			Liggert, Nancy L.	155, 454, 485	Lulich, Franklin R.	336
Kirchhofer, Victor R.	431	Krummell, Thomas A.	340			Lightner, Alan W.	199, 453, 485	Lum, Lewis, Jr.	454, 485
Kirchmeier, Barbara	411	Krumvieda, Richard A.	127, 434			Ligon, John V.	123, 303	Lund, Joanne M.	403
Kirchner, Herbert C.	432	Kruschek, Susan J.	484			Ligon, Richard T.	324	Lund, Kim D.	274, 485
Kirk, Carolyn J.	176, 286, 484	Krutsinger, John D.	323			Lillig, Nancy J.	288	Lund, Michael D.	431
Kirkham, Richard M.	154, 193, 306	Kuchs, Mary A.	403			Lilly, Barbara J.	273	Lund, Nancy L.	140, 454
Kirkpatrick, Gregg M.	453	Kuck, Michael L.	404, 484			Lilly, John E.	212, 433	Lundgren, Pamela G.	288, 485
Kirkpatrick, Mary A.	282	Kudlac, Phillip C.	417			Limprecht, Lloyd M.	337	Lutz, Geri L.	408
Kirsch, John W.	453, 484	Kuenzi, Dale A.	174, 453, 484			Lincoln, Nancy N.	148, 298	Luukinen, Charles E.	355
Kirsch, Thomas H.	160, 453, 484	Kuenzi, Terrence L.	438			Lind, Ronald E.	161	Lydon, Lynn L.	388
Kirscher, Amy Jo	453	Kuenzi, V. L.	157, 185, 187, 453, 484			Lindahl, Thomas G.	373	Lydon, Michael B.	334
Kirwan, Randall P.	305	Kugel, Melanie	412			Lindauer, Christine	289	Lyman, Spencer W.	253
Kiser, Stephen S.	354	Kuhl, John M.	310			Lindberg, Susan A.	390	Lynch, Jon	327
Kishpaugh, Terry L.	348, 484	Kuhn, Janice A.	411			Lindell, Linda C.	299	Lynch, Patrick J.	420
Kiste, Linda L.	453	Kuhn, Robert L.	140			Lindgren, Shelley J.	234	Lynde, Ruston D.	254
Kister, John N.	127, 417	Kullander, Darlene M.	413			Lindland, Janet K.	361	Lyon, Don R.	433
Kiste, Raymond P.	453	Kump, Marva A	411						
Kittel, Phoebe F.	453								
Kiyokawa, Christine	407								

Lyon, Louise A.	386	Marsh, James S.	315	McCormick, Ricky J.	325	Mecham, Frederick B.	425	Miller, Steven T.	345
Lyons, Correne M.	160, 361	Marsh, Ronald D.	331	McCornack, Rosanne K.	396	Mechals, Susan D.	411	Miller, Sharon E.	284, 488
Lyons, Melvin C.	427	Marshall, Charles A.	157, 454, 486	McCornack, Marilyn J.	286, 408	Medinger, Kathleen E.	408	Miller, Steven J.	345
Lyons, Michael W.	486	Marshall, Edison G.	180, 454, 486	McCourtney, Sherrie	403	Medler, Barbara L.	481	Miller, William R.	488
Lyons, Tracy Q.	315	Marshall, Joyce M.	402	McCoy, Betty Jo	182, 454, 486	Meece, Brian J.	325	Millett, Kathleen A.	276
Lytell, John D.	303, 486	Martin, Arnold D.	454, 486	McCoy, James Wiley	308	Meeker, Daniel C.	334	Millington, Nancy B.	390
M									
Maag, Linda D.	278, 486	Martin, Brian R.	339	McCoy, Miles E.	123, 321	Meeker, Donna M.	393	Mills, Marguerite V.	284, 488
Maas, Malcolm C.	321	Martin, Bonnie Jo	401	McCoy, Susan L.	454, 486	Meeker, Larry J.	437	Mills, Ritchie A.	333
Mabbott, Leslie D.	135	Martin, Carol C.	294	McCoy, Tryg D.	333	Meeuwsen, Kenneth	307	Mills-Price, John R.	416
Macaulay, Thomas M.	355	Martin, Carol E.	273	McCrae, Catherine G.	387	Meeuwsen, Willis A.	306, 487	Milne, Mark S.	315
MacDonald, Heather	397	Martin, Ellen L.	411	McCredie, Bruce W.	316	Meier, Gary A.	355	Milne, Robert H.	308
MacDonald, Joel B.	342, 486	Martin, James A.	162, 252	McCue, Delores L.	360	Meiers, Nancy	406	Milner, Judith R.	400
Mace, Richard L.	180	Martin, James F.	343	McCrow, Vernon P.	162	Meiners, Paul M.	317	Milner, Roy E.	455, 488
MacFarlane, Valora A.	397	Martin, James T.	349	McCullough, Linda K.	393	Meinz, Loren D.	336	Miltenberger, Maureen	393
MacHaffie, Dale S.	318	Martin, James W.	352	McCune, Michael C.	404	Meisel, Harry J.	418	Milton, Grady L.	199
MacHelle, Allan E.	355	Martin, Janet L.	294, 486	McFarley, Karen L.	175, 272	Melary, Michael F.	157, 455, 487	Minden, Jeanne M.	387
Mack, David A.	304	Martin, Judith H.	290	McDaniel, Cynthia K.	108, 412	Melby, Sharon L.	184	Miner, Dennis L.	455
Macke, Gerald A.	336	Martin, Marcia J.	272	McDermott, Frances G.	362	Melings, John E.	370	Miner, William R.	157, 455, 488
Mackin, Bruce G.	330, 486	Martin, Mary M.	117, 295	McDermott, James K.	325	Meliza, Donald R.	159	Mingle, Philip T.	177, 187, 455, 488
Mackin, Marilyn A.	296	Martin, Nels J.	322	McDonald, Dianne P.	283	Mellenthin, Marilyn	291	Mingle, Kristine	283
Mackinson, Warren	335	Martin, Sally M.	388	McDonald, James P.	313	Melvin, James A.	349	Mink, Marcia J.	300
MacMillan, Jaclyn S.	274	Martin, Sharon Ann C.	454, 486	McDonald, Penny S.	274, 486	Melvin, Janice M.	284, 483, 487	Minto, Michael G.	418
MacNab, Jane E.	413	Martin, William M.	454, 486	McDougall, Craig A.	340	Melzler, Sue	455	Mintonye, Robert A.	107, 326, 488
MacNab, Richard G.	436	Martinelli, Gail L.	365	McDowell, Jean A.	116, 286	Mendenhall, Walter G.	160, 370	Minty, Joy L.	272
MacNab, Stephen H.	336	Martini, Russell A.	345	McDuffie, Sharon A.	285	Mercer, Susan E.	298	Mirich, Linda H.	274
MacPherson, Bryan F.	185	Marto, Lilly J.	273	McEachern, Dennis H.	430	Meredith, Don H.	455, 487	Mitchell, Charles L.	164
MacPherson, Patricia	360	Marvin, Donald F.	334	McEachron, David E.	423	Merrifield, Andrew S.	433	Mitchell, Claudia L.	286
MacRae, Kenneth A.	424	Marvin, Robert G.	454	McElroy, Jesse C.	351	Merritt, Barbara J.	148	Mitchell, Gregory K.	434
MacWilliams, Roderic	184, 423	Marvin, William D.	454, 486	McEver, Pamela K.	388	Merritt, Gregory M.	338, 487	Mitchell, James A.	345
Macy, Ardyce M.	108, 125, 273	Marx, Robert P.	341	McFadden, Donald A.	454	Mershon, Earl C.	108, 416, 487	Mitchell, Jonathan B.	345
Macy, Rebecca L.	294	Mason, Donald K.	319	McFadden, Joseph L.	372	Merzenich, James P.	368	Mitchell, Judith L.	169, 170, 386
Maddix, Robert E.	407	Mason, Frances I.	366	McFall, Linda M.	454	Meshelle, Francis D.	308	Mitchell, Michael L.	199
Maddox, Barbara	421	Mason, Kathryn J.	454	McFarland, Diann	300	Meshelle, Wanda J.	455, 487	Mitchem, Melba K.	409
Maddox, Kathryn F.	299	Mason, Linda S.	187, 388	McFarland, Susan	454, 487	Meskel, Catherine M.	405	Mitchem, Paul S.	316
Madison, Ronald J.	454	Mason, Steven J.	349	McFarling, Daniel L.	374	Messerle, Fred R.	161, 323	Mitts, Dennis W.	371
Madsen, Lawrence J.	430	Mast, David E.	377	McFaul, Jim A.	454	Messner, Marilyn A.	282	Miyake, Annette M.	396
Madsen, Douglas D.	354, 486	Mast, William H.	162, 438	McGaugh, Dennis A.	435	Messner, Marni	406	Mize, Gregory P.	433
Maeda, Carol A.	454	Masters, Janis L.	404	McGee, Michael J.	162, 304	Metcalf, Kathleen A.	407	Miyasaki, Roger K.	186, 455, 488
Magana, Charles	340	Masumura, Karen H.	402, 486	McGhehey, Samuel A.	424	Metcalf, Vickie E.	389	Mizuta, Jerry D.	433
Magee Joy A.	390	Matheson, Ralph	375	McGibbon, Leann C.	403	Metheany, Meryl G.	288	Moberg, Kristine L.	407
Magee, T. R.	135, 139, 282, 486	Mathews, Allen R.	425	McGill, Laurie J.	297	Metke, Brian R.	431	Mobley, Philip L. III	455, 488
Maghbouleh, Hamid	431	Mathiasen, Robert W.	327	McGinness, Kevin E.	424	Metler, Richard B.	377	Mobley, Donald E.	348
Magnuson, Linda Lee	389	Mathiasen, Terry L.	327	McGowan, Mary D.	412	Meyer, Bruno C.	188, 487	Modugno, Steven E.	435
Maguire, Michael D.	328	Matson, Cheryl R.	284, 486	McGowan, Susan L.	392	Meyer, David C., Jr.	293	Moe, Carol A.	455
Mahoney, Shannon	454, 486	Matson, Karen S.	389	McGowan, Thomas E.	311	Meyer, Janet L.	313	Moe, Thomas L.	311
Main, Gary Lee	315	Matson, Kristine	275	McGrath, Bernard K.	325	Meyer, John E.	375	Moell, Karen L.	388
Main, Mary A.	454, 486	Matsui, Miles M.	416	McGraw, Kirk L.	321	Meyer, Mary L.	398	Moffett, Jill C.	280, 488
Main, T. W.	199, 200, 201, 204, 330, 261	Matsukawa, Wayne T.	434	McGraw, Sue Ann	454, 487	Meyer, Paula C.	397	Moffitt, Eric C.	353
Mainord, Peggy L.	108, 408	Maul, Nancy	413	McGreer, Patricia A.	454, 487	Meyer, Ric	158	Mohr, Cherie L.	275
Mainwaring, Timothy	164	Matteson, Barbara J.	365, 486	McGuire, Gregory C.	376	Meyer, Robert D.	322	Moir, William P.	108, 314
Maitland, Lacey M.	279	Matteucci, Christine	291	McGuire, Kathleen A.	407	Meyer, Walter J.	127, 425	Mokbel, Abdulaziz A.	170
Makousky, Peggy L.	285	Matthes, Steven A.	419	McGuire, Michael J.	152	Meyers, George H.	161, 487	Molano, Gary L.	427
Malagon, Timothy S.	310	Matteson, Dave	454	McGuirk, Robert B.	334	Meyers, Mark G.	425	Molitor, Craig E.	417
Malen, Margaret V.	300	Mattoon, Harold E.	347	McInnis, Ruth A.	413	Meyers, Paul W.	431	Moluf, Peder E.	327
Maley, Steven T.	373	Mattson, Carl E.	372	McIntyre, John L.	404	Michael, Pamela A.	284	Monaco, Steven A.	118, 343
Malinga, Tom H.	454	Mattson, James C.	328, 486	McKay, Denise A.	454, 487	Michieli, Gene	351	Monfore, Janet L.	183, 455, 488
Mallen, Thomas P.	325	Mattson, Robert R.	417	McKay, Kenneth L.	311	Middagh, Susan M.	455	Monfore, John D.	455, 488
Mallen, Sharon E.	388	Matzke, Cheryl A.	280	McKay, Ronald W.	335	Mielke, Virginia D.	388	Mong, Richard B.	193, 350
Malmquist, William G.	134, 348	Maude, Susan K.	401	McKea, Marilyn J.	283	Mihelich, Joseph M.	199, 423	Monroe, Jane A.	407
Malone, Jeffrey S.	419	Maul, Alan S.	423	McKeehan, Rodger W.	322	Mikulic, Mary P.	117, 123, 297	Monroe, John E.	338
Maloney, John J.	424	Maul, Daniel E.	427	McKeel, Colleen R.	290	Mikkelsen, B. L.	112, 113, 164, 176, 294	Monsen, Melvin D.	328, 488
Malpass, David H.	423	Mauratt, C. G.	108, 173, 185, 284	McKenzie, Cathleen L.	397			Monson, Mary L.	283
Malueg, Cheryl A.	282	Mauser, Stephen F.	419	McKenzie, Michael G.	454, 487	Mikkelsen, Christine	295	Montag, Virginia L.	155, 288
Manchester, Jeffrey	328	Maxwell, Larry H.	169	McKeown, Charles H.	108, 119, 127	Miler, Joyce A.	286, 487	Montero, Albert A.	429
Manes, Cassandra, R.	395	May, Carole A.	183, 190, 282, 486	McKibban, Craig	487	Miles, Janet E.	113, 115, 292	Montero, William E.	434
Manley, Patricia A.	301	May, Danny J.	188, 373	McKibban, Robin M.	125, 128, 274	Miles, Madeline B.	364	Montgomery, Ann L.	404, 488
Mann, Marvin R.	130	May, David P.	426	McKillip, James E.	355	Miles, Robert L.	437	Montgomery, Gerald E.	174, 374
Mann, Pamela M.	263	May, Donald C.	454, 486	McKillip, Michael A.	436	Miles, Sidney J. II	164, 437	Montgomery, Janice	291
Manning, Janet J.	292	May, George A.	236, 237	McKinney, Daniel A.	123	Milhim, Yousef J.	170	Montgomery, Karen J.	455
Manning, Patricia A.	408	May, Linda A.	389	McKinney, Deann	454	Mill, Peggy Jo	412	Montgomery, Karen J.	455, 488
Manning, William B.	315	Mayer, Gary L.	155, 242, 437	McKinney, Sandra K.	410	Millard, Michael E.	334	Montgomery, Penny D.	273
Manske, Kenneth A.	162, 304	Mayer, Loren E.	108, 185, 454, 486	McKinney, Timothy L.	350	Miller, Adra A.	362	Moon, Richard L.	328
Manson, Michael H.	315	Mayes, Robert M.	191, 199, 236	McKnight, Irvine L.	157	Miller, Alan L.	162	Moore, Albert B.	164
Manthey, Kenneth R.	430	Mayfield, Pamela A.	454, 486	McLain, Lynda M.	281	Miller, Ann A.	398	Moore, Ben A. III	325
Manuly, John	454	Maynard, Ann Y.	275	McLaughlin, Ralph B.	436	Miller, B. G.	160, 189, 455, 487	Moore, Carlton B.	426
Marana, Peter J.	420	Maynard, Douglas W.	418	McLaughlin, Richard	423	Miller, Connie K.	408	Moore, Claudette E.	400
Marble, Earl E.	454	McAdams, Patricia A.	180, 190, 286	McLellarn, Robert W.	350	Miller, Cynthia J.	408	Moore, David G.	188, 216, 225, 404
March, Alex N.	432, 486	McAlister, Jeffrey C.	342	McLeod, Charlotte M.	291	Miller, Daniel T.	159	Moore, David L.	216, 225, 404
March, Dale K.	420	McAlpine, Unajeon	184, 390	McLoughlin, John F.	348, 487	Miller, David J.	455	Moore, Elizabeth	293
Marcotte, John C.	107, 108, 454	McAuliffe, Michael F.	486	McMacken, Suzanne	454, 487	Miller, Elizabeth A.	281	Moore, Floyd C.	308
Mares, Bernard A.	431	McBee, Bruce A.	343, 423	McMahon, Blake F.	336	Miller, Frank E.	304	Moore, Jenia A.	169, 403
Margerum, Michael C.	376	McBratney, David E.	423	McMahon, Bob	159	Miller, Gary W.	354, 487	Moore, Jodelle	196, 273
Markham, M. J.	119, 188, 215, 216, 225, 239, 348	McBride, Dorran L.	377	McMahon, Dennis M.	335	Miller, Ira T.	162	Moore, John P.	420
Markman, Celia A.	116, 288	McBride, Lyle D.	351	McManis Patricia J.	279	Miller, John A.	487	Moore, Karola J.	412
Marks, David W.	123, 309	McCabe, Sharon K.	454	McManus, James A.	376	Miller, John T.	487	Moore, Michael E.	162
Marks, Gregory J.	235, 236	McCaig, Frederick D.	340	McMillan, Kristi I.	393	Miller, Judy	280	Moore, Michael Terry	417
Marks, Jerry E.	253, 328	McCallum, Diane L.	291	McMonies, Cheryl S.	275	Miller, Keith L.	404	Moore, Michael D.	432
Marks, Margaret	298	McCann, Christine C.	413	McMullen, Patricia M.	298	Miller, Kenneth S.	108, 330, 487	Moore, Monty D.	340
Marks, Therese A.	287	McCann, Sharon L.	454	McMurdo, Charles G.	320, 487	Miller, Larry P.	371	Moore, Peggy J.	455
Marlette, D.	188, 191, 199, 346, 486	McCartney, Sharon L.	130, 183	McMurray, Ellen M.	293	Miller, Lawrence R.	319	Moore, Rodney W.	433
Marlin, Harvey W.	343	McCay, Pamela S.	406	McMurry, Patrick W.	428	Miller, Linda A.	281	Moore, Sandra J.	299
Marquis, Julia D.	412	McClain, James M.	173, 324	McNaughton, Frederic	317	Miller, Linda M.	403	Moore, Stephen B.	345
Marr, Cathleen R.	454	McClay, Jean E.	362	McNaughton, Julene A.	366	Miller, Lorie L.	455, 487	Moore, Sheila A.	399
Marr, Robert M.	318	McCleary, Kathleen A.	108, 290	McNeal, Burton E.	158, 308	Miller, Margaret A.	123, 283	Moore, John L.	488
Marra, John F.	340, 486	McClouskey, Mary E.	390	McNeill, Michael R.	433	Miller, Margaret A.	291	Moran, Douglas E.	312
Marracci, Linda A.	388	McClure, Deana D.	413	McNeley, James M.	454, 487	Miller, Mary L.	282, 487	Moranville, Michael	324
Marrow, Rice	308	McClure, Gregory J.	339	McNeley, Susan D.	454, 487	Miller, Mary K.	176	More, William R.	216, 226
Marsh, Calvin G.	339	McCluskey, Marianne	397	McReynolds, Larry A.	113, 481, 487	Miller, Michael A.	164, 330, 488	Morgan, Allen J.	252
Marsh, George W.	417	McCluskey, Patrick R.	421	McReynolds, W. L.	304, 317, 487	Miller, Nelda H.	179, 360, 488	Morgan, Harold V.	310
		McCobb, Thomas	347	McVicar, Marjorie A.	455	Miller, Patricia R.	361	Morgan, John	455
		McCoig, Merrily	290	McVicker, Lora K.	385	Morgan, Penny	273	Morgan, Leslie A.	117, 287
		McCollum, Julie E.	454	McWilliams, Michael	315	Miller, Ronald P.	455	Morgan, Mary K.	390
		McConnel, Benjamin C.	375	Mead, Nancy S.	388	Miller, Ronald E.	455	Morgan, Paul D.	370, 488
		McCormack, Kathleen	405	Meadows, Dianne P.	366, 487	Miller, Sharon M.	293	Morgan, Sharon K.	300
		McCormick, Jon L.	320	Measner, Peggy A.	386	Miller, Steven L.	455	Morgan, Susan L.	299
		McCormick, Michael D.	306	Mechals, Sheryl L.	127, 388	Miller, Steven K.	455	Morgan, Tamra	405

Phillips, Terrilyn K.	412	Price, Joanne	293	Rawls, Frederick S.	457	Richter, Eileen J.	457, 491	Rosenau, Lance P.	330
Phillips, Valerie L.	391	Price, Michael J.	416	Rawls, Stewart	490	Richter, Gregory L.	334	Rosenau, Richard A.	154, 435
Phinney, Grace H.	457	Price, Patricia E.	398	Ray, Martha E.	403	Rickard, Daniel T.	325	Rosenau, Terry S.	354
Phinney, Nadine L.	457	Price, Velva D.	457, 490	Ray, Samuel L.	437	Rickert, Janet M.	281	Rosenberg, Gordon D.	136
Phornprapha, Arnop	155	Prichard, Bill	457	Rea, Connie	148, 363	Rierson, Debra J.	411	Rosenfeld, Carol E.	403
Phipps, Michael M.	352	Friday, Raymond W.	162, 457, 490	Read, Daniel L.	341	Ries, Sue E.	410	Rosenfeld, Helen M.	295
Phipps, Thomas E.	338	Prince, John W.	311	Reagan, Linda L.	392	Riesland, Ed	158	Rosin, Richard L.	346, 492
Piazza, Stephen P.	332	Prindle, Jean A.	403	Reaney, Kim A.	162, 491	Rife, Kathy Jo	281	Ross, Barbara N.	298
Picht, Diana V.	457	Prisch, Marilyn	387	Reardon, Kristine M.	397	Rigby, Greg R.	438	Ross, Jean C.	410
Pick, Linda L.	386	Proebstel, David W.	370	Reaver, Kim	457	Riggs, Wayne D.	107, 378	Ross, Kevin L.	158
Picker, Danny B.	333	Proffitt, James C.	319	Rebendorf, Pamela J.	457	Rigor, Thomas C.	374	Ross, Kenneth B.	331
Pielstick, Leon G.	169, 337	Proppe, Susan K.	295	Rebmann, Ray L.	370	Riley, Daniel D.	342	Ross, Melinda L.	133, 290
Pierce, Allen T.	184, 193, 303	Propst, Richard L.	350	Recken, Joseph H.	416	Riley, David L.	133, 318	Ross, Nancy A.	301
Pierce, James C.	334	Prosch, Nancy A.	389	Red, James N.	308	Riley, Sandra I.	386	Ross, Nelson C.	368
Pierce, Janet C.	108	Prosser, Peggy J.	288	Redenius, Rochell	385	Riley, Stephen E.	342, 491	Ross, Rodney L.	310
Pierce, Judy J.	280, 490	Pruett, Robert N.	427	Reding, Becky A.	385	Rilling, Dennis C.	338	Ross, Steven C.	108, 303
Pierce, Kenneth L.	350, 490	Pubols, Craig H.	457, 490	Reece, Richard K.	323	Rinderknecht, Jill M.	288	Rossiter, Lynn A.	148, 287
Pierce, Margaret A.	384	Pubols, Joanne	457, 490	Reed, Barbara	403	Ring, Kay M.	280	Rossmann, David R.	319
Pierson, John M.	333	Puckett, Deborah K.	52, 296	Reed, Carl A.	407	Ringe, James L.	430	Rosso, Michael S.	349
Pietrok, Douglas V.	373	Puckett, William	313	Reed, Deborah L.	284	Ripley, Elaine M.	410	Rost, Steven D.	321
Pigeon, William G.	108, 180, 189, 457, 490	Pullin, Christine A.	391	Reed, George R.	187	Risk, Linda L.	108	Rosvall, Sheryl J.	49, 108, 116
Pinjani, Moti	457	Pumphrey, Keith V.	306	Reed, Janelle L.	281	Risley, Robin	296	Roth, Kenneth J.	315
Pinkerton, Michele	398	Purdy, Mollie J.	283	Reed, Kathleen A.	173, 457	Risley, Charles W.	342	Roth, Michael S.	312
Pinkham, Gary Boyd	371	Purviance, Kenny K.	457	Reed, Pat	457	Ritchev, Steven L.	187, 348, 491	Rothchild, Mady E.	400
Pinkney, Maureen A.	457	Purvine, Belinda G.	398	Reed, Richard J.	322, 417	Ritchev, Teri A.	457	Rottle, Pamela J.	274
Piro, Janet R.	108	Purvine, Glenna L.	296, 490	Reed, Sally J.	296	Ritz, Margaret K.	411	Roundtree, Ronald T.	458
Pitney, Helen L.	115, 116, 292	Putnam, Gail L.	281	Reed, Steven L.	108, 430	Rittierodt, Steven A.	303	Rouse, Charles H.	342, 492
Pittman, Leonard D.	457, 490	Putnam, Lemuel C.	325	Reed, Susan E.	388	Riverman, Robin P.	169	Routt, D. A.	426
Pittman, John H.	113, 236	Putt, John Leslie	323	Reese, Donald H.	435	Roach, Philip L.	419	Routt, James A.	305
Pitts, Gary A.	457, 490	Pyka, Timothy R.	438	Reese, Douglas W.	435	Robart, Gregory P.	378	Row, William	416
Place, David E.	308	Pylman, Janice M.	457, 490	Reese, Linda C.	457, 491	Robb, Stephen D.	438	Rowan, Gerald D.	162, 315
Plasker, James R.	436	Pyrch, John B.	178, 320, 490	Reeves, Cyril W.	350	Robberson, Mary A.	283	Rowan, Joel D.	329
Plato, Vernon D.	457, 490	Pyrch, Pamela J.	410	Reeves, Barbara J.	457	Robberson, Vicki E.	108, 113, 118, 190, 488, 491	Rowan, Steven M.	328
Pleasant, David M.	119, 404			Reeves, John Dickens	368			Rowe, James L.	317
Pliska, Judy A.	389			Reeves, Jerry L.	318	Robbins, Jane W.	295	Royal, Richard R.	347
Pliska, Robert J.	457, 490			Reeves, Mary E.	457	Roberts, Deborah A.	274	Rubin, David C.	432
Plumeau, William E.	199	Quackenbush, Richard	312	Rehfeldt, Richard P.	315	Roberts, Douglas F.	457	Rubens, Donna J.	391
Plummer, Robert H.	162, 431	Quadros, Randel J.	304	Reibel, Ronald R.	491	Roberts, Elbert	457	Ruckert, Sharmar L.	123, 281
Plyler, Carol L.	384	Quale, Joanne M.	123, 291	Reichenbach, Roy J.	434	Roberts, Marjorie	361	Ruddell, Byron C.	169
Podich, Nicholas M.	333	Query, Richard G.	324, 490	Reichle, David S.	331	Roberts, Marylee V.	160, 360	Rudd, Stephen M.	178
Pohl, Daryl D.	368	Quesinberry, Robert	433	Reid, Donald W.	338	Roberts, Molly M.	276	Ruddick, John H.	313
Pohl, Philip	311	Quigley, Sharon L.	396	Reid, Gordon D.	188	Roberts, Patricia	458	Rudie, Peter S.	353
Pohl, Leslie G.	275	Quinn, Donald R.	457, 490	Reid, John M.	350, 491	Roberts, Susan L.	108, 408	Rudishauser, Rodney	458
Pointer, Carole M.	276	Quinn, Julie S.	457, 490	Reid, Thomas T.	328	Roberts, Ann E.	385	Rudolph, Diane J.	403
Pokorny, William H.	158	Quinn, Tony E.	155, 318, 490	Reierson, William E.	321	Robertson, Cheryl A.	292	Rud, Kristine K.	403
Polachowski, Allan J.	108, 308			Reiner, Kip J.	424	Robertson, Daniel M.	458, 491	Ruff, Robert D.	180, 346, 492
Poling, Ann M.	148, 287			Reinhorn, Nan	181, 296	Robertson, David L.	458	Ruhl, Betty J.	400
Polito, David W.	127, 433			Reinig, William L.	250, 349	Robertson, Douglas S.	312	Rummel, Lynda J.	290, 487, 492
Pollock, Carol A.	281			Reining, Joan M.	365	Robertson, Edward I.	162	Rund, Burfon	458
Pomeroy, Lyle J.	342	Raab, Laura L.	179, 190, 292, 490	Reinke, Jan R.	390	Robertson, James A.	107, 108, 335	Rundberg, Marilyn J.	458, 492
Poncik, William V.	418	Racely, Carolyn L.	413	Reister, Philip R.	154, 306	Robertson, John W.	308	Rundell, Michael G.	158
Pong, Rachel M.	405	Racette, Walter L.	430	Reiten, Lou, A.	181, 296	Robertson, Jeffrey T.	335	Runesch, Jim	159
Pool, Bruce A.	457	Rackleff, John L.	437	Remaly, Claire E.	457	Robertson, Suzanne M.	393	Runse, Stephen C.	305
Pool, Catherine S.	396	Radditz, Kathryn A.	413	Remillard, Gary W.	338	Robinson, Charles F.	418	Runner, Karen K.	127, 192, 382
Poole, Rosemary	118, 287	Radcliffe, Shirley I.	192	Remington, Stephen J.	349	Robinson, Dennis P.	331	Runyan, Nancy A.	280
Pope, Colin L.	350	Rader, Diane C.	117, 397	Renfro, Stephanie D.	391	Robinson, Fred L.	458, 491	Rusch, Janice A.	413
Pope, David	457, 490	Rader, Donald J.	333	Renfrow, Pamela J.	396	Robinson, Judy	272, 491	Rush, Clive C.	155, 458, 492
Pope, James H.	239, 490	Rader, Mark S.	315	Renken, Sue A.	457	Robinson, Jim R.	438	Rush, D. B.	155, 187, 255, 425, 492
Pope, William C.	457	Radetich, John J.	250, 423	Renkert, R. W.	166, 177, 432, 491	Robinson, Kay M.	182, 491	Rush, Jane A.	276
Porrs, Paula	457	Radke, Carolyn L.	457	Renne, Steven L.	188, 239, 241	Robinson, Mary A.	491	Rush, Jane E.	387
Port, Sue M.	457	Radmilovich, Thomas	331	Renner, Philip D.	178	Robinson, Randolph H.	374	Rush, Richard A.	379
Porteous, Donna J.	388	Raethke, Frank R.	158, 457, 490	Rennie, Sharon M.	408	Robinson, Sharon E.	398	Rush, Susan K.	390
Porten, Donald R.	326	Rafanelli, David A.	417	Rennie, Victor A.	434	Robinson, Signe J.	458	Rush, Richard L.	160
Porter, Charles J.	309	Rafoth, Steven F.	119, 184, 376	Renoud, Virginia A.	128, 366	Rockwell, Elizabeth	386	Rushing, Robert H.	325
Porter, Christy M.	457	Raftshol, Sonja I.	401	Renyer, Francis M.	423	Rockwell, Patricia J.	404, 491	Rushing, Diana K.	366
Porter, Mike	490	Rahim, Mohamed K. K.	155	Reschke, Jeanine C.	395	Rodakowski, Kathryn	281	Russell, Kathleen J.	273
Porter, Miles J.	337	Rainwater, Janet L.	389	Reser, Anthony F.	345	Rodasky, Colleen	458, 491	Russell, Marvin E.	370
Porter, Robert J.	372	Rains, Linda A.	406	Reviea, Kenneth L.	379	Roden, Ila J.	401	Russell, Michael H.	311
Porter, Terence M.	328	Raish, Darlene R.	393	Reynolds, Charleen M.	296	Rodgers, Marie A.	298	Russell, Richard B.	162, 315, 354
Portier, Guinevere	457	Rakestraw, Kay H.	182	Reynolds, Daniel	368	Rodlend, Rickey D.	424	Russell, Sandra L.	123, 281
Portman, Margaret S.	402	Ralls, Richard E.	312	Reynolds, Dennis D.	312	Rodriguez, Danilo G.	196, 370	Russell, Stephanie G.	404
Post, Anita L.	276	Ralonde, Raymond L.	306	Reynolds, James R.	321, 437	Roeder, Robbin G.	315	Rutcheitprakan, Boo	431
Potter, Alan L.	158, 334, 490	Ralph, David G.	158, 457, 490	Reynolds, Joan C.	299	Roemer, Teresa	108, 458, 491	Rutherford, Gayle K.	127, 397
Potter, Donna K.	405	Ralph, Thomas L.	108, 169	Reynolds, Mark A.	336	Roemen, Steven A.	338	Ruud, Fredrick B.	492
Poujade, Fred A.	189, 324	Ralphs, Allen L.	418	Reynolds, Patricia M.	292	Rogers, James A.	458	Ruzek, Maurine A.	400
Poulos, Jerold R.	355	Rambousek, James C.	333	Reynolds, Richard D.	457, 491	Rogers, James C.	458, 491	Ryan, Arlene A.	192
Pournelle, Dellis L.	434, 490	Ramirez, Susan	396	Reynolds, Richard T.	457, 491	Rogers, Nicklas	199	Ryan, Kevin	438
Powell, Donald S.	107, 155, 320	Ramp, Paul A.	435	Reynolds, Robert V.	178	Rohde, James M.	254, 491	Ryan, Linda S.	401
Powell, James R.	239, 342	Ramsby, Michael C.	162, 346	Rhoton, Carol A.	403	Rohde, Richard A.	491	Ryan, Michael F.	169, 346
Powell, Marian E.	401, 490	Ramsey, Barbara J.	187, 457, 490	Ricard, Suzanne M.	192, 287	Rohde, Patricia E.	491	Ryan, Patricia Jo	492
Powell, Pamela T.	295	Ramsey, Carol J.	457	Rice, Carol J.	395, 491	Roholt, Jackson S.	331	Ryan, Patricia M.	360
Powell, Richard R.	457	Randall, Connie A.	385	Rice, Catherine A.	413	Rohrbough, Keith J.	345	Ryan, Thomas G.	374
Powell, Scott	490	Randall, Judith L.	108, 169	Rice, Patricia A.	405	Rohrbough, Mary S.	108, 146, 148, 177, 298	Ryden, Dean E.	430
Powell, Walter L.	305	Randall, Kathy B.	457, 490	Rice, William Walter	155	Rolfe, Sheri	393	Ryder, Carol L.	176, 178, 458, 492
Powell, William O.	457, 490	Randall, Roger P.	351, 490	Rich, Dennis C.	491	Rollins, Laham	358	Rydman, Kristel	291
Power, Stanley W.	157, 337, 490	Randolph, Robert W	348	Rich, John L.	329	Romano Peter T.	442		
Powers, Joseph R.	184	Rankin, John A.	349	Rich, Larry L.	51, 199, 342	Romiti, Jerry A.	132, 193, 319		
Powne, Theodore C.	404, 490	Ransom, Jean D.	286, 490	Rich, Linda L.	491	Ronald, Robyn L.	295	Saar, Barbara E.	108, 177, 492
Poysky, Gayle J.	285	Raser, Robert J.	352	Richards, Barbara S.	361	Ronfeldt, Helen J.	458	Sackett, Judy A.	365
Prabhu, Kumbala N.	130	Rasley, Rocky	199, 229	Richards, Gregory S.	345	Ronfelt, Helen	491	Sager, Barbara	458
Praegner, Robert J.	315	Rasmus, Alfred A.	368, 490	Richards, Jane E.	426	Ronne, Gayle S.	295	Sager, Dorothy S.	173
Preece, Penelope J.	389	Rasmussen, Dennis C.	157, 166, 304	Richards, Wayne M.	361	Ronsin, Dale Arden	458	Sager, Sharon L.	396
Preece, S. P.	199, 200, 201, 204, 206, 210, 260, 261	Rasmussen, Nancy M.	457, 491	Richardson, Eric T.	419	Rookstool, Joann	403	Sagner, Stephanie J.	389, 492
Presto, Charles E.	416	Rasmussen, William K.	457	Richardson, Janis L.	160, 285	Roork, Joanna M.	413	Sahlfeld, Joseph W.	431, 492
Pretzinger, Christin	295	Rastorfer, Charles A.	457	Richardson, Stephen	303	Roof, Catherine E.	296	St. John, J. L.	155, 432, 494
Prevette, Thomas L.	306, 490	Rastorfer, James D.	309	Richardson, Susan C.	283	Roof, Laurence W.	458, 492	St. Pierre, Joyce Ann	410
Prevette, Kenneth W.	436	Rater, Toni A.	457, 491	Richelderfer, David	436	Roof, Shirley L.	189, 299	Saito, Gary E.	33
Price, A. J.	393	Rath, Michael L.	457, 491	Richen, Lauren R.	457	Roof, Susan M.	178, 296, 492	Sakalay, Alan M.	417
Price, Beverly J.	413	Rathbone, Pamela K.	390	Riches, Nancy J.	288	Roper, Catherine	299	Sakata, Sharon S.	362
Price, Dale E.	108, 346	Rathbun, Floyd W.	162	Riches, Paula J.	276, 491	Rosandich, Patsy K.	361	Sakauye, Steve M.	166, 177, 187, 304, 492
Price, Danielle R.	181, 272, 490	Rathsam, Alan D.	128, 377	Richey, Dave A.	315	Rose, Reta L.	409	Salamid, Francine	138, 458, 492
Price, Donald R.	334	Ratliff, Donald E.	368	Richey, Janet	108	Rose, Sharon D.	192, 388	Salmonson, Heidi Jo	362
Price, Frank E.	433	Ratliff, Donald M.	438	Richey, Jacqueline	392	Rose, Susan J.	169, 458	Salter, Steven K.	425
Price, Joel H.	160	Rau, Robert Lawrence	349	Richey, Melva R.	288, 409, 491	Rosecrans, Douglas C.	341		
		Rawls, Charles I.	311	Richey, Sheila K.	385	Roseland, Cynthia L.	458		
		Rawlins, Carol Jo	386	Richmond, Walter R.	127, 419				

Sams, Charles E.	353	Schroeder, Grant B.	318	Sheets, Donald E.	158	Sloan, John J.	423	Sollars, Steven L.	355
Sams, John W.	423	Schroeder, Lynn M.	407	Sheets, Sherry A.	362	Sloan, Michael G.	360	Solomin, Henna E.	366, 494
Samsen, James M.	123, 350	Schroeder, Sandra R.	458, 492	Sheirbon, Joseph W.	162, 438	Sloan, Robert W.	175, 493	Somers, Renee E.	361
Samuel, Diane J.	118, 192, 295	Schubotho, Harvey W.	425, 492	Shelby, Michael L.	164	Sloat, Jeannette V.	410	Sommers, Sonia L.	295
Samson, Maeve E.	401	Schuette, Daniel F.	333	Shelley, Jon P.	331	Sloat, Mark S.	339	Sonnicks, Craig C.	188, 235, 236, 328, 494
Samuel, Gayle L.	413	Schukart, Terry L.	212, 236, 328	Shelton, Arden L.	412	Slocum, Constance M.	108, 289	Sopke, Dolores A.	410
Samules, Gayle	458	Schulenberg, F. W.	492	Shelton, Marilyn L.	178	Slohower, Sandy S.	412	Sorensen, Mark H.	429
Sanborn, Kathleen L.	280	Schulmerich, E.	458	Shelton, Sherry R.	390	Slottee, John S.	459, 493	Sorenson, Gregory J.	430
Sanborn, Nancy E.	275	Schulmerich, Jerald	313	Shen, Colin Y.	334	Small, Patricia A.	421	Sorum, Dana L.	317
Sancier, Alison W.	387	Schulte, Linda L.	458, 492	Shepherd, Brenda D.	386	Small, Sanford A.	421	Souder, Lee A.	419
Sandberg, Keith	431	Schulte, Steven J.	458	Shepherd, Craig E.	355	Smalley, Thomas W.	180, 459, 493	Soukkala, Michael D.	459, 494
Sandberg, Lynn R.	400	Schulz, Helen E.	108, 492	Sheppard, Linda J.	413	Smart, Karen E.	160, 410	Southmayd, Linda D.	362
Sanders, Cathy D.	404	Schulz, Karen A.	458	Sherlock, Becky A.	406	Smead, Bill	317	Southworth, Sharron	459
Sanders, Delano E.	346	Schulz, Sandra R.	400	Sherwood, Barbara J.	360	Smelser, Steven R.	310	Sowa, Marilyn D.	459
Sanders, Jeffrey W.	431	Schulz, Wayne P.	432	Sherwood, Susan G.	296, 493	Smiley, Louise A.	123, 293	Spady, Patricia K.	390
Sanders, Mary L.	407	Schumacher, Ellen M.	192, 301	Shibley, Christopher	316	Smith, Alex	459	Sparks, Charles F.	108
Sanders, Marilyn J.	108	Schwab, Helen K.	385	Shick, Lyndall A.	387	Smith, Barbara E.	459	Sparks, Frederic W.	327, 416
Sanders, Neil G.	193, 368	Schwab, Martha	298	Shidler, Karl A.	166, 458, 493	Smith, Becki J.	384	Sparks, Margaret C.	408
Sanders, Paul R.	148, 492	Schwabe, Margaret A.	286, 492	Shields, William S.	423	Smith, Barry K.	327	Sparks, Michael J.	124, 337
Sandine, Carla T.	346, 403	Schwaebe, Michael Jo	338	Shiffer, Jeffrey C.	351	Smith, Carol M.	459	Sparks, Michael R.	337, 494
Sandoz, David H.	424	Schwarz, James K.	458	Shifflett, Stephen A.	458, 493	Smith, Catherine C.	390	Sparks, Ronald L.	423
Sandoz, Gloria A.	291	Schwarz, John I.	458	Shiflett, Teresa G.	458	Smith, Catherine L.	385	Sparling, Ann F.	118, 295
Sands, Mary V.	285	Schwarze, Robert M.	418, 492	Shimomura, Richard J.	318	Smith, Catherine M.	459	Spayde, Patricia S.	284
Sandstrom, Jon C.	188, 199, 208	Schween, Eric R.	108	Shiooshi, Roger D.	313	Smith, Cheryl L.	405	Speckhart, H. J.	183, 187, 190, 288, 494
Sandstrom, Nancy J.	409	Schweinitzer, Carl J.	458	Shiooshi, Loretta L.	459, 493	Smith, Clark E.	459	Speckman, Robert J.	438
Sandstrom, Roger H.	492	Schwindt, Bruce E.	355	Shiooshi, P. 119, 126, 127, 406, 390	394	Smith, Clyde F.	199	Speidel, Carol L.	189, 299
Sandvik, Mark S.	193, 316	Scillian, Roger T.	162, 353	Shipp, Mary S.	394	Smith, David A.	173	Spelbrink, Robert P.	341
Sandstrom, Terresa L.	159, 400	Scofield, Jill A.	413	Shipp, Ronald C.	353	Smith, David R.	191, 354, 493	Spence, N. J.	132, 133, 272, 494
Sandwick, Janet M.	388	Scoggins, Thomas V.	193, 345	Shiraiishi, Pauline S.	459	Smith, D. A.	161, 169, 170, 396	Spencer, Barbara E.	390
Sanesi, Nelson J.	108, 312, 492	Scott, Jean A.	285, 492	Shirazian, Mohammad	184	Smith, Douglas E.	339	Spencer, Harry	459, 494
Sannes, David L.	431	Scott, Kent D.	199	Shiramizu, Cheryl C.	459, 493	Smith, Edward R.	335	Spencer, Michael C.	308
Sansone, Stephen W.	349	Scott, Martha A.	123, 300	Shively, Charles J.	345	Smith, Ernest J.	199, 236	Spencer, Susan M.	292
Sapper, Leilani A.	458, 492	Scott, Patricia A.	458	Shogren, Carole L.	276	Smith, Jack L.	418	Spidle, Sharon L.	160, 362
Sargent, Dennis J.	458	Scott, Nancy L.	299	Shogren, Rebecca L.	148, 388	Smith, Jacqueline R.	459, 493	Spiering, Geoffry L.	438
Sarmento, Beverly J.	403	Scott, Randall J.	309	Short, James H., Jr.	303	Smith, Jeffrey C.	427	Spiering, Skip	346
Satrum, Myron A.	334, 492	Scott, Robert A.	318	Shrum, Kenneth A.	306	Smith, Jeffrey D.	427	Spielman, Kristine A.	295
Saunders, Richard W.	341	Scott, Sandra J.	108, 298, 458, 492	Shuck, William R., III	459	Smith, Jerry R.	373	Spiering, James R.	435
Sauter, Sheri L.	291	Scott, Sandra L.	108, 458	Shuler, Anita C.	393	Smith, John L.	129, 330, 493	Spies, Charles F.	335
Sawyer, Frederick A.	375	Scott, Thomas W.	418	Shull, W. A.	160, 174, 182, 376, 493	Smith, Joyce A.	366	Spitze, Nadine R.	128, 360
Saxton, Sandra K.	276	Scott, Christine M.	406	Shuhart, Thomas E.	188	Smith, Karen A.	362	Spivey, Linda M.	390
Saylor, C. C.	185, 191, 342, 491, 492	Scranton, Debra L.	148	Shull, Lee R.	313	Smith, Karen C.	128, 134, 397	Spofford, Rebecca S.	395
Schaad, John G.	166, 435	Scritsmier, Jacque S.	404	Shumaker, Ellen	108	Smith, Karin A.	493	Spodling, Sarah E.	282
Schaad, Kathleen M.	366	Scroggins, Coy R.	118	Shumway, Linda K.	285	Smith, Kathy L.	386, 397	Sprenger, Donald L.	340
Schaber, P. O.	112, 113, 115, 262, 314, 492, 493	Seaberg, Christine A.	299	Shumway, Myrna J.	184, 276, 493	Smith, Kermit C.	330, 493	Spring, Richard K.	188, 435
Schaefer, Kay M.	458	Seals, Laura J.	389	Shurtliff, James B.	371	Smith, Lenore M.	459	Spring, Sharon C.	300
Schaefer, Richard W.	108, 458	Seals, Bearl A.	161, 376	Shurtliff, Michael D.	431	Smith, Linda L.	281	Springer, Sharon J.	459, 494
Schaeffer, Scott T.	333	Searle, Harry R.	458	Sibley, Steven D.	318	Smith, Loren W.	423	Sprohls, Chris	159, 459, 494
Schaeffer, Pamela G.	396	Searles, Victor K.	307	Sickert, Duane A.	315	Smith, Lorna M.	280	Sprulock, Roderick J.	345
Schafroth, Stephen L.	341	Sears, Larry G.	378	Sidey, Joseph H.	431	Smith, Louis O.	415	Squire, Douglas R.	189
Schamber, Janet D.	396	Seay, Joan Darlene	396	Sidor, Theodore L.	351	Smith, Marilyn S.	127, 406	Squires, John S.	426
Schalock, Christine	386	Seawright, Signe M.	281	Siebn, Elizabeth A.	108	Smith, Mark R.	306	Stacey, Karen L.	279
Schamburg, Gayla L.	299	Secrest, Dennis D.	458	Siebs, John A.	124, 188, 230, 348	Smith, Nancy A.	285, 299	Stafford, Patricia A.	459
Schamburg, Barbara J.	288	Sedell, Melodee G.	182	Sieg, Kay M.	125, 298	Smith, Nancy L.	274, 493	Stahl, Karen L.	284
Schapper, Christine	364	See, Mike V.	309	Sieg, Nolan D.	338	Smith, Nancy L.	299	Stalick, Connie G.	277
Schapper, Robert P.	179, 458, 492	Seegmueller, Linda S.	300	Sierra-Garrido, Eva	403	Smith, Patricia R.	365	Stalick, Roger D.	199, 236, 328
Scheele, Nancy E.	428	Seely, Robert J.	432	Sigworth, Dwight L.	189, 305	Smith, Peggy A.	401	Stalaker, M. M.	115, 127, 438, 494
Schaubel, Susan L.	410	Seeger, Rosemary G.	293	Sigworth, H. W.	157, 185, 187, 304, 493	Smith, Randall G.	140	Stamey, John K.	379
Schauberg, Deann	291	Seidl, Patricia A.	125, 290	Silbernagel, Betty J.	360	Smith, Randall W.	459	Stamm, Muff	295
Schaumburg, David A.	458	Seidle, Marcia I.	395	Sillers, Colin B.	108, 459, 493	Smith, Richard T.	308	Standiford, Alta L.	459
Scheele, David	492	Seim, Thomas A.	368	Silven, Marilyn K.	387	Smith, Robert V.	308	Standley, David R.	459, 494
Scheele, James R.	199, 342	Seiwart, Richard	309	Silven, Patricia	287	Smith, Robert Z.	431	Stanfield, Marilyn	301, 494
Scheiber, Merideth	134, 290	Selby, David L.	308, 492	Simantel, Lee A.	339	Smith, Ronald A.	377	Stanford, Linda L.	389
Scheidegger, Alan F.	328	Selkregg, Dianne	297	Simila, James D.	128, 368	Smith, Ross R.	325	Stangel, Stephanie G.	413
Scheidemann, Thomas H.	157, 376	Sell, John R.	318	Simons, Katherine H.	412	Smith, Sally A.	393	Stanley, Kim A.	459, 494
Scheidemann, Maribe	108	Sellberg, Steven M.	317	Simonsen, Paul A.	416	Smith, Sharon N.	391	Stapleton, Ulys J.	424
Scheidler, David P.	334	Sen, Arun K.	130	Simonson, Janice M.	108, 284	Smith, S. R.	108, 176, 412, 459	Starker, Bruce B.	337
Scheler, Phillip E.	158	Serelli, David C.	306	Simonson, Julie M.	362	Smith, Stanley L.	311	Stark, Jedd G.	437
Schelsky, Leonard J.	350	Setniker, Carol A.	155	Simonson, Robert F.	339	Smith, Stanley R.	311	Starkey, Steven K.	371
Schetky, Steve L.	342	Seto, Felix Y. W.	423	Simonson, Steven E.	419, 493	Smith, Stephen L.	155, 187, 242, 244, 312	Starks, Linda	459
Schild, Barbara L.	292, 492	Seuall, Frances M.	408	Simpson, Kathleen L.	192, 404	Smith, Stephen S.	312, 339	Starr, Delbert M.	430
Schild, Edward R.	374	Sevall, Sherilyn	408	Simpson, Laureale J.	298, 493	Smith, Stephen R.	188, 312	Stastny, Jeanne S.	407
Schilling, Doris G.	407	Severy, Bonita L.	388	Simpson, Thomas A.	331	Smith, Stevan M.	312	Staub, Linda V.	392
Schindler, Richard M.	429, 492	Seward, Jeanne K.	363	Sims, Cheryl A.	410	Smith, Terry L.	320, 459	Stauder, Cathy L.	278
Schlappi, Linda J.	360	Sewell, Richard M.	427	Sims, Herbert D.	317	Smith, Terry L.	355	Stauss, Irene	282
Schlappi, Joanne M.	361	Sexton, Joan	182, 288	Sims, James J.	184, 193, 308	Smith, Theresa A.	299	Steaagall, Mary L.	54, 283
Schlegel, Jean M.	189, 272, 492	Seymour, James A.	416	Sims, Linda A.	493	Smith, Thomas K.	436	Stebbins, Sharon M.	365
Schlegel, Robert C.	492	Shackelford, George	108	Sinclair, Leni K.	182	Smith, Van A.	199	Stebner, Richard A.	157, 423
Schlenker, Leland R.	158, 352	Shackelton, Naomi J.	410	Sing, Laura L.	401	Smith, William E.	242	Stebner, Werner	157, 459, 494
Schlossberg, Joyette	108	Shadman-Valavi, Moha	458, 492	Singer, Robert P.	459, 493	Smith, William J.	303	Stecher, Brian E.	318
Schlosser, Susan D.	295	Shadman-Valavi, Shoh	458, 492	Singleberry, James A.	432	Smith, William J.	303	Steel, Hjalmar W.	494
Schmick, Rosalyn M.	384	Shaffer, Nancy L.	285	Sinnhuber, Carol A.	287	Smith, William J.	303	Steel, Judith A.	494
Schmidgall, James R.	368	Shankland, Scott E.	349	Sipe, Timothy L.	347	Smith, William J.	303	Steele, Jane A.	459, 494
Schmidt, Darlene K.	128, 362	Shaner, Lynne	403	Sires, Jeffrey C.	327	Smith, William J.	303	Steele, Janet H.	296
Schmidt, Linda L.	458, 492	Sharp, Christopher W.	368	Sisson, Norwood	157	Smith, William J.	303	Steele, Dayle A.	459
Schmidt, Martin E.	313	Sharp, Douglas S.	311	Sitz, James H.	169	Smothers, Cheryl A.	387	Steele, Larry R.	317, 494
Schmidt, Penny D.	398	Sharp, Linda N.	185, 398	Skaggs, Patty L.	459, 493	Smythe, Larry L.	193, 415	Steele, Nancy M.	297
Schmidt, Ruth M.	458	Sharp, Patricia J.	391	Skille, Corliss M.	273	Snead, Sally E.	278, 493	Steele, Sally	412
Schmieding, Marilyn	387	Sharpnack, Alan D.	348	Skinner, David L.	184	Sneed, Kay N.	129, 298	Steele, Susan L.	300
Schmoke, Stanley C.	308	Shaw, Betty J.	128, 363	Skinner, Peggy E.	387	Snell, Dennis A.	368, 512	Steen, Sandra L.	287
Schneider, Jeffery W.	333	Shaw, Dana G.	263, 385	Skinner, W. S.	128, 148, 193, 377	Snetthen, Thomas H.	334	Steffen, Ronnelle L.	385
Schneider, Joseph J.	376	Shaw, Jane A.	123, 291	Skoe, Roger A.	154, 306, 493	Snoddy, Kenneth J.	424, 493	Stefani, Dennis F.	330
Schneider, Nick F.	458, 492	Shaw, James D.	417	Slack, Candice L.	278	Snodgrass, Dennis M.	313	Steffy, Walter R.	321
Schneider, Stanley M.	336, 492	Shaw, Mary K.	292	Slack, David P.	351	Snodgrass, John R.	123, 331	Stegemeyer, Randall	372, 494
Schneider, William J.	334	Shaw, Robert W.	108, 458, 492	Slane, Barbara A.	404	Snodgrass, Karen R.	184	Steinbach, Kathleen	459, 494
Schnitzer, Linda M.	392	Shaw, Shirley J.	363	Slater, John R.	306	Snyder, Alan R.	373	Steinbrugge, Richard	375
Schoenborn, Janet M.	183, 252, 363, 492	Shaw, Stephen J.	199, 328	Slaughter, Robert S.	459, 493	Snyder, Bruce P.	459, 494	Steiner, David A.	431
Schoenborn, Roger L.	368	Shaw, Susan J.	411	Slaughter, Vernon R.	376	Snyder, Martha C.	291	Steiner, Timothy A.	193
Schoepper, Greg A.	342	Shaw, Thomas A.	334	Slavens, Gregory J.	425	Snyder, Murl R.	229, 459, 494	Steinfeld, Henry R.	459, 494
Scholl, Susan K.	405	Shay, Nancy R.	386	Slavens, Stephen G.	124, 161, 335	Snyder, Stephen J.	328	Steinfeld, Anita L.	459
Schoppert, Susan K.	361	Shaye, Mohamed A.	170, 255, 458	Slavkovsky, Susan	163	Soell, Suzanne T.	411	Steiner, Tim	370
Schram, Robert A.	313	Sheaffer, Douglas A.	346, 492	Slazyk, Walter M.	127, 193	Sohler, Kathleen V.	127, 385	Steinle, Robert D.	352
Schrimpf, Karen A.	385	Sheard, Rashell, L.	276	Slead, Sidney D.	459	Solander, Roslyn J.	364	Stemmerman, Thomas C.	327
Schroeder, Constance	458, 492	Shearer, Gene W.	317	Sletten, Jan A.	108, 459	Solarz, Joseph G.	424	Stempson, Barbara J.	387
		Shearman, Robert C.	458	Sloane, John A.	308				
		Sheehy, Hugh F.	428						

Stenfors, Kathy L.	366	Stuart, Raymond S.	460, 495	Taylor, Linda G.	289	Tibbitt, Terri J.	148, 291	Underwood, Terrie D.	397
Stenson, Thomas G.	341	Stubblefield, Gerald	460	Taylor, Melvin L.	460	Tidwell, Terence W.	437	Unternahrer, Thomas	305
Stephen, Jacqueline	387	Studer, Brenda M.	460	Taylor, Michael S.	318	Tillinghast, C.	393	Upatisingra, Sally	461, 496
Stephen, Mark N.	378	Stumpf, David J.	158	Taylor, Michael S.	157, 318	Tillinghast, Carole	108, 148, 389	Upton, Carol E.	169, 386
Stephens, Michael W.	350	Stupp, Caroline E.	291	Taylor, Nancy L.	384	Tillotson, Raymond C.	377	Upton, David O.	430
Stephens, Ruth A.	296	Sturgill, Richmond B.	339	Taylor, Robert J.	319	Timme, William E.	323	Ure, Robert V.	375
Sterns, Henry	315	Sturm, Larry D.	434	Taylor, Russell J.	310	Timmerman, Evelyn C.	460	Uren, Barbara J.	181, 286
Stevens, Albert L.	341	Stursa, George C.	199	Taylor, Sallie J.	273	Timmins, Karen L.	413	Urie, Vickie L.	396
Stevens, Caryl L.	176, 291	Stuwe, Lyle B.	355	Taylor, Sandra N.	390	Tinkle, Timothy D.	421	Usher, Thomas J.	329
Stevens, Edwin D.	303	Subert, John R.	174, 316	Taylor, Stephen L.	174	Tipton, Dianne G.	300, 385	Uttley, Rebecca S.	407
Stevens, Gary L.	108	Suchanek, Ronald A.	317, 495	Taylor, Thomas N.	460	Tivy, Wendy J.	284, 495	Utzinger, Nicholas J.	312
Stevens, Margaret C.	405	Sugahiro, Janis S.	390	Taylor, Warren S.	350	Todd, Allen C.	317		
Stevens, Ronald S.	307	Sugimura, Richard H.	317, 495	Teerman, Michael W.	433	Todd, Christine	273		
Stevens, William K.	254, 329	Suhrbier, Jean M.	184, 365, 495	Telford, Thomas M.	157, 185	Todd, John C.	230, 460		
Stevenson, Lindsey C.	287	Suhrbier, Verna J.	360, 495	Tellefson, Dena E.	274	Todd, Jeffrey, L.	460, 495		
Steward, Myron L.	459, 494	Sullivan, John P.	164, 340	Telyea, Bradford C.	460, 495	Todd, Loretta J.	285	Vadman, Pamela	275
Stewart, Cathy	494	Sullivan, Michael E.	319	Temple, Orville R.	162	Todd, Stephan	460	Valentine, Janice M.	276, 496
Stewart, Carol Laver	459	Sullivan, Robert T.	180	Teneyck, Neil R.	162	Todd, Toby A.	290	Valentine, Jeffrey S.	461
Stewart, Jesse E.	180, 459	Sullivan, Steven D.	331	Tennant, Marsha L.	393	Toeller, Donald D.	421	Valley, Wayne	254
Stewart, Kathleen B.	274, 393	Sullivan, Steven K.	341	Tennant, Russell W.	319	Tofell, Dwayne	127	Valpiani, Sante P.	335
Stewart, Judi C.	459, 494	Summerfield, Darryl	188, 239, 354	Tennessee, J. L.	161, 169, 170, 393	Tohl, Karla L.	360	Van Cannon, Mike	461
Stewart, Marjory L.	277	Summers, Donald L.	199, 200, 204	Ten Pas, John H.	180, 186	Tollefson, Wayne D.	236, 237	Vance, James P.	328
Stewart, Michael A.	343	Summers, Richard D.	424	Tenpas, Lyn A.	273	Tolonen, Norman P.	335, 495	Van Cleave, Ronald M.	461
Stewart, Peggy A.	459	Summersett, Peter T.	303	Tenpas, Sue A.	273	Tolson, Conrad	308	Vandecoevering, Kenneth	160, 377
Stewart, Steven A.	124, 308	Sunakoda, Glenn S.	433	Tenpas, William S.	438	Toman, Allen E.	437	Vandehey, Frederick	496
Stewart, Stephen R.	124, 193	Sunamoto, Kenneth M.	460	Terakura, Yasuharu	341	Tomasovic, Robert S.	331	Vandehey, James A.	228, 229
Stidham, Dale F.	339	Sunamoto, Robert K.	460, 495	Teramura, Dinah J.	393	Tomita, Alan Y.	317	Vandehey, Theodore L.	140, 303
Stiff, Karen J.	405	Sundberg, Marta J.	460	Teramura, Kenneth	460	Tonn, Jeffrey F.	436	Vanderbundt, W. W.	199, 202, 203, 208, 239
Stiles, Virginia F.	360	Surbaugh, Martha J.	273	Terhaar, Ronald	460	Tonn, Kristine J.	119, 287	Van Dernoot, Robert	343
Stillwell, Russell J.	199	Surcliff, Steven H.	460	Terrall, Ann	404	Toombs, Carol A.	181, 284, 495	Van Doren, Steven M.	345
Stinchfield, Frederick	459	Susnik, Frank, Jr.	423	Terrill, Richard M.	435	Toor, Nachhattar, S.	460	Van Driesche, Roy G.	184, 193, 337
Stinman, Glen L.	345	Surmeyer, Maureen C.	123, 130, 399	Terriere, Nicole	301	Torgerson, James V.	108, 128, 370	Van Driesche, John L.	138
Stinnett, Gerald L.	179	Susick, Kipp	426	Terriere, Terry J.	296	Torland, James G.	189, 333	Van Dyke, Cheryl R.	272, 496
Stinson, Christina L.	459	Sutter, Herschel C.	162, 317	Test, Lee J.	418	Torp, Fredrik, A.	460, 495	Van Dyke, John E.	169
Stinson, Daniel F.	355	Sutton, Janis R.	281	Tetz, David G.	335	Torrey, Ronald O.	430	Vanfleet, Bryon H.	354
Stinson, Sylvia J.	403	Svinth, Elizabeth M.	286	Tezak, Eugene P.	460, 495	Tovani, Lester M.	461	Van Fossan, Kathryn	461, 496
Stith, Ronald E.	164, 379	Svoboda, Kenneth J.	317, 328, 495	Thaneyan, Abdulrahma	170, 460	Tower, Dennis B.	188, 239, 312	Van Hee, Betty L.	461
Stiverson, Jack L.	162	Swain, Mina L.	282	Thaler, Andrew D.	340, 495	Tower, Polly J.	391	Van Griethuysen, Kar	395
Stockard, Mary J.	361	Swan, Gene A.	162	Thayer, Susan L.	108, 189, 284	Tower, Terrill K.	113, 116, 126, 127, 398	Van Hollen, Janet	410
Stockdale, John L.	335, 494	Swancutt, Deborah A.	400	Thayer, Susan K.	413	Townes, Michael D.	461	Van Horn, Joseph D.	461
Stockfleth, John L.	113, 154, 160, 174, 182	Swank, Charles A.	460, 495	Thelin, Kenneth C.	370	Toyama, T. R. T.	108, 303, 495	Vannice, Jim	317
Stockton, Darryl L.	494	Swanson, Christiane	363	Thelin, Darlene M.	386	Toyota, Letritia R.	119	Van Patten, Kay J.	108, 360
Stockton, Linda S.	393	Swanson, David	353	Thias, William E.	230, 420	Tracey, Thomas W.	188, 238, 239	Van Raden, Sharon R.	385
Stockton, Steven L.	331	Swanson, Jimmy C.	416	Thomas, Benjamin	428	Trachsel, Susan E.	281	Van Riper, Sheila R.	403
Stockwell, Peter A.	415	Swanson, Perry W.	333	Thomas, Bonnie J.	460	Tracy, Gordon C.	155	Van Vickie, Jerrie A.	386
Stoddard, Herbert L.	307	Swanson, Sandra E.	413	Thomas, Cheryl E.	460, 495	Tracy, Leland D.	350	VanWormer, Tom D.	127
Stoddard, Maryl K.	362	Swauger, Sonna M.	287	Thomas, Deborah L.	362	Tracy, William C.	461, 495	Vargas-Pereira, Leon	435
Stokes, Robert L.	426	Sweany, Linda A.	273	Thomas, Gary M.	375	Traglia, Janet M.	461	Varney, Roy T.	417
Stokes, Larry W.	431	Swedik, Richard	417	Thomas, Jay E.	304	Traglio, Timothy D.	124, 346	Vasche, Gregory S.	341
Stoller, Marvin G.	379	Sweek, Michael R.	351	Thomas, John E.	306	Treanor, Janice L.	409	Vassile, Deborah A.	53, 197, 297
Stoltenberg, Bruce C.	350	Sweek, Teresa G.	293	Thomas, John I.	123	Trent, Linda M.	395	Vassallo, Anthony R.	107
Stolz, Cheryl K.	385	Sweeney, Colleen A.	128	Thomas, Joseph M.	425	Trent, William A.	428	Vatheuer, David H.	188
Stone, Carol A.	459	Sweet, Douglas H.	134, 138	Thomas, Judy K.	460, 495	Trimble, Patricia A.	277	Vaughan, Dwight M.	313
Stone, Janet R.	459	Sweetland, Dale E.	368	Thomas, Kenneth A.	325	Trice, Lafayette, Jr.	433	Vaughan, Mary Jo	287
Stone, Jean O.	459	Swensen, Barbara N.	292	Thomas, Kenneth L.	377	Triolo, Lynne R.	292	Vaughn, Barbara J.	276, 496
Stone, Marian E.	387	Swensen, Keith R.	343	Thomas, Linda M.	460, 495	Tripp, Warren D.	158, 368, 495	Veek, Gerald G.	353
Stoneycypher, Joseph	342, 494	Swenson, Linda J.	385	Thomas, Mark E.	410	Trippler, Robert Jo	155, 461, 495	Veitch, Dawn M.	128, 366
Stoner, Shirley C.	413	Swordlekm, Larry	460	Thomas, Michael C.	460	Trost, John M.	433	Verhoeven, David L.	184
Stonewall, Alan J.	308	Swerdlik, Garry B.	460, 495	Thomas, Paul M.	437	Trotter, Dean Arthur	305	Verlinde, Trudy S.	407
Stopp, Mary Jo A.	76, 77, 175, 288, 494	Swick, Ronald G.	423	Thomas, Quentin V.	418	Troute, Steven E.	426	Vernier, Patricia L.	297
Storey, Rebecca A.	391	Swindley, Patricia A.	291	Thomas, Richard G.	437	Troxel, John F.	460	Vernier, Sara J.	196, 297
Stotler, Gordon D.	437	Swingle, Fred A.	460, 495	Thomas, Richard L.	331	Troxel, William M.	339	Vetter, Charles A.	434
Stotler, Mary J.	176, 283	Swingley, Diane	365	Thomas, Robin L.	331	Truax, Sharon L.	366	Vibbert, H. B.	161, 174, 461, 496
Stoutenburg, Mary L.	386	Swofford, Aileen M.	117, 123, 277	Thomas, Suzanne S.	460, 495	Truchot, Dwight E.	461	Vickers, Marlys H.	170
Stovall, Dixie A.	408	Swygard, Don L.	460	Thomas, Starla C.	412, 460	True, Jack L.	307	Victor, Merrill A.	394
Stovall, Sara J.	274	Symmonds, Susan I.	460, 495	Thomas, Vicki A.	183	True, Thomas E.	419	Vidak, Diane K.	297
Strachan, Mark S.	169	Sythe, Richard B.	378	Thomas, Wade T.	368, 460	Trumbly, Ann L.	387	Vilhauer, Janet A.	404
Strait, Samuel R.	375			Thomas, Dennis R.	178	Tsuboi, Clifford P.	353	Villaver, Glenda B.	363
Strand, Daniel R.	459, 494	T		Thompson, Barbara J.	291	Tsukamaki, Ronnie K.	305	Vincent, Charles P.	252, 315
Strand, David A.	335	Taggart, Fay L.	401	Thompson, Cheryl E.	297	Tubbin, Linda J.	397	Vincent, Fred A.	107, 166, 305
Strange, Linda A.	392	Tagliavento, Annette	190	Thompson, Cinday	460	Tubbin, Stephen A.	437	Vinson, Janet L.	275
Strangfield, Mary J.	399	Takahashi, Darrel M.	432	Thompson, Gerald V.	460, 495	Tubbs, Milo G.	174, 351, 495	Vinson, Jean C.	394
Stranix, Mary M.	460	Takano, Kyoko	364, 495	Thompson, Jean M.	394	Tucker, Donna	274, 495	Vinton, Nancy A.	411
Stratton, James S.	351	Takasaki, Carol L.	384	Thompson, Kathleen M.	283	Tucker, Geraldine A.	384	Vitek, Norma K.	413
Straughan, Thomas E.	305	Takasumi, Dennis S.	435	Thompson, Kenneth E.	324	Tucker, Jon C.	437	Vlach, Roger E.	314, 496
Strausborger, Franklin	460, 495	Takeda, Takiko	300	Thompson, Kent D.	341	Tufts, John E.	349	Vladimiroff, Linda	287
Strawn, Chris A.	350	Takeuchi, Russell H.	431	Thompson, Linda K.	460	Tumler, Jon R.	313	Vogelgohl, Carl H.	348, 496
Street, Michael A.	438	Takis, Gary J.	460	Thompson, Margaret L.	360, 495	Tuomi, Carolyn A.	272, 495	Vogelrich, Janet L.	408
Stretch, Cynthia I.	289	Talbert, Dennis E.	230, 423	Thompson, Michael D.	311	Turlington, Paul E.	417	Vogt, Richard L.	157, 460
Stricker, Steven F.	460	Tall, Seydou	166	Thompson, Patricia A.	460	Turley, Sharon K.	398	Voigt, Gilbert L.	375
Strickland, Connie J.	148, 394	Tamura, Paul D.	148, 304	Thompson, Patricia J.	330	Turner, Craig S.	305	Voigt, Lynn E.	334
Strickland, June J.	184	Tanner, Ray D.	161	Thompson, Richard E.	460	Turner, Elizabeth K.	189, 290	Vollmer, Timothy W.	188, 236
Strickland, Julie C.	387	Tappen, Frank R.	340	Thompson, Ronald B.	353	Turner, Janice I.	108, 277	Vollmar, Michael E.	318
Stricklin, Glenn L.	308	Tapscott, Kathleen B.	384	Thompson, Ronald E.	437	Turner, Jean E.	387, 496	Vonderahe, Michael W.	305
Stringer, David J.	379	Taunton, Nancy L.	398	Thompson, Stephanie	384	Turner, Linda S.	386	Von Borstel, Cathy	393
Stringer, Karen M.	396	Taunton, Barbara A.	280, 495	Thompson, S. M.	183, 285, 296, 495	Turner, Steve	327	Von Tagen, Frederick	404
Stringer, George T.	329	Taylor, Cheron E.	184	Thompson, Terry N.	212, 236	Turner, Susan E.	461, 496	Voorhees, Jeanette M.	413
Strobel, Kathryn A.	410	Taylor, Calvin H.	435	Thompson, Theresa J.	391	Turner, Willie B., Jr.	250	Voruz, Nancy F.	403
Strobridge, Leslie E.	363	Taylor, Carol J.	366	Thompson, Victoria K.	413	Turnock, Richard K.	333	Voss, George W.	437
Strode, Carol J.	460	Taylor, Charles E.	427	Thompson, Wendy E.	291	Tweeddale, Edmund M.	343	Voss, James W.	437
Stroemple, Janet L.	408	Taylor, Dennis W.	435	Thoreson, Sandra R.	413	Tyler, Brenda J.	192	Voss, Sherrie C.	461
Stroh, Gary L.	460, 495	Taylor, Deborah J.	410	Thoreson, Julee A.	397	Tyler, Carol L.	277	Voth, Gary S.	308
Stroh, Terry L.	174	Taylor, Diane	410	Thornburgh, Larry J.	119, 348	Tyler, David E.	351	Voth, Lyla M.	263
Strojny, Judy L.	183, 187, 460, 495	Taylor, Dianna M.	393	Thorne, Deborah J.	403	Tyler, Penelope E.	397	Vuylsteke, Kathleen	281
Strojny, William S.	460	Taylor, Douglas J.	460	Thorne, Ramona R.	395	Tyo, Madeline L.	400		
Strom, Richard M.	342	Taylor, Earl E.	460, 495	Thornton, Michael L.	187, 372				
Strombeck, K.	460, 495	Taylor, Gregory P.	306	Thornton, Nancy R.	282, 495				
Stromquist, David W.	312	Taylor, Jacklyn L.	108, 403	Thornton, Roger L.	325				
Stromach, Mark A.	330, 495	Taylor, Janice E.	297	Thorsen, Craig G.	53, 113, 191, 495				
Strong, John S.	326	Taylor, Janice L.	460	Thorsness, Andrew R.	497				
Stryker, Lance S.	438	Taylor, Janice L.	278	Thorsness, Charles B.	348, 495				
Stuart, Judy E.	274	Taylor, Jerry J.	435	Thorsen, Charlene A.	393				
Stuart, Kathleen M.	460	Taylor, Janis L.	54, 297	Thorsted, Steven F.	189, 321				
Stuart, Margo J.	384	Taylor, Mary J.	460, 495	Thrower, James H.	107, 495				
Stuart, Mavourn, A.	460, 495	Taylor, Mary J.	460	Thurman, Marc W.	417				
Stuart, Peggy A.	393	Taylor, Larry R.	338	Thurman, Richard A.	162				
		Taylor, Leslie D.	437						

Wagner, Joan E.	176, 280	Webber, Joanne	409	Wiancko, Susan D.	462, 496	Wilson, Linda L.	275	Wright, Teresa R.	396
Wagner, Judith A.	386, 496	Webber, Raymond P.	496	Wiancko, Dennis	462	Wilson, Lloyd A.	423	Wright, Tedd L.	327
Wagner, Marc H.	461, 496	Webber, Spence R.	331	Wiard, Ronald L.	162	Wilson, Michael M.	497	Wroldstad, Dwight C.	306
Wagner, Martha Jo	273	Weber, Barbara J.	392	Wichman, Steven T.	154, 435	Wilson, Natalie A.	462, 497	Wulfers, Beverly Jo	404
Wahl, Dian R.	289	Weber, Larry	329	Wick, Bridget T.	387	Wilson, Patricia L.	294	Wyatt, Raymond L.	174
Wahle, Michael C.	342, 496	Weber, Nancy M.	192, 400	Wick, Ronald A.	193, 310	Wilson, Robert E.	311	Wymore, Janice S.	127, 408
Wahl, Mary G.	279	Webster, Douglas C.	461, 496	Wiancko, Richard D.	496	Wilson, Robert L.	311, 368	Wynn, Dennis A.	462, 498
Wahlquist, Deborah	291	Webster, Nancy	169, 394	Wicklund, Gary	352	Wilson, Sharon	294, 497		
Waibel, Eugene J.	161	Weckesser, Mark E.	461	Wicklund, John R.	307	Wilson, Susan C.	273		
Waite, Frederick L.	230, 345	Wecker, Wendell W.	426	Widick, Nancy C.	298	Wilson, Susan G.	398		
Wakefield, Terry D.	174, 374	Wedlake, Joan A.	394	Widmer, Jason E.	349	Wilson, Susan M.	462, 497	Yamada, Jack M.	415
Waker, Steven D.	404	Weeks, Michael D.	322	Wiechmann, Nancy J.	386	Wilson, Wilda E.	192, 364	Yamada, Russell S.	124, 322, 498
Walls, Diana	282	Wegener, Michael W.	423	Wiedemann, Bruce D.	316	Wilson, William E.	462, 497	Yamamoto, Gregory T.	180
Wales, Kenneth C.	229, 308	Wehage, Daniel J.	496	Wiedemann, Leland R.	435	Wimberly, Jane A.	116, 291	Yamamoto, Georgiana	397
Wales, Sarah, A.	287	Weidert, Gerald L.	436	Wiegner, Juan G.	433	Winchell, Donald L.	108, 322	Yamamoto, Rick A.	421
Waletich, M. J. 199, 202, 203,	210	Weisgel, Roger L.	433	Wiemers, Susan C.	169, 403	Winchester, Daniel L.	166, 425	Yamamoto, Victor K.	434
Walker, Charles R.	312	Weik, James E.	430	Wiese, Sandra G.	387	Winchester, Erna L.	169, 387	Yamas, John S.	462
Walker, Charles S.	312	Weimer, John C.	427	Wiesner, Don R.	313	Windedahl, Jean M.	184, 286, 497	Yan, Joseph W.	368
Walker, Charles W.	438	Weinbrecht, Carl E.	461	Wiggins, William M.	159	Windedahl, T. G.	118, 193, 321	Yandle, Elaine L.	297
Walker, Kenneth A.	325	Weinert, Carolyn Z.	387	Wightman, Kenneth M.	338, 497	Winegar, Jerry E.	462, 497	Yantis, Michael A.	351
Walker, Lyndia L.	411	Weins, Dee Dee	364	Wihage, Daniel	462	Winfree, Andrew H.	404, 497	Yarrow, Stephen J.	373
Walker, Pamela K.	279	Weinstein, Richard I.	430	Wiik, Hans G.	186, 462, 497	Winger, Michael G.	320, 497	Yasuda, Gloria J.	393
Walker, Ray O.	461, 496	Weinstock, David W.	347	Wilcox, Dixie L.	282, 497	Winkel, Sandra L.	160, 361	Yasui, Ray T.	462
Walker, Stel N.	416	Weir, Linda Lee	273	Wilcox, Jerry A.	462, 497	Winner, Marilyn J.	385	Yates, Bonita L.	125, 284
Walker, Stephen P.	253	Weir, Linda Jo	391	Wild, Robert K.	166, 462, 497	Winnop, Robert A.	352, 497	Yeager, Patricia M.	462
Walker, Susan F.	365	Weis, Marguerite, M.	362	Wildner, Margery E.	299	Winslow, Alberta L.	365	Yee, Louise	403
Wall, James R.	346	Welch, Donald B.	342	Wildman, Lawrence F.	462, 497	Winston, Alberta L.	497	Yeoman, Barbara J.	462
Wall, Robin C.	355	Welch, Edward C.	113, 115	Wiles, Lawrence E.	311	Winston, Renner H.	317	Yoder, Ann M.	283
Wall, Steven E.	107, 354	Welch, Joseph C.	326	Wiley, Christine	291	Winter, Warren H.	426	Yoder, Jeannine A.	462
Wallace, Barbara M.	278	Weldreyer, Kathe	461	Wiley, Donald E.	415, 418	Winters, Judy K.	280	Yoder, Judy M.	462, 498
Wallace, Cathy A.	389	Wellman, Ronald R.	371	Wiley, Martha A.	170, 183, 284	Winters, Jeanne M.	409	Yoder, Kay M.	283
Wallace, Frank G.	423	Wellman, Russell L.	229	Wiley, Pamela W.	282, 497	Winters, Linda L.	388	Yoder, William V.	189
Wallace, Jimmie B.	461, 496	Wells, Charlotte S.	410	Wiley, William S.	124, 310	Winters, Stephanie	57	Yoke, Elizabeth L.	118, 283
Wallace, Richard S.	182, 184	Wells, Deborah, Lee	133, 287	Wilhelm, Susan M.	385	Wirfs, Mark C.	350	Yoneyama, Betty J.	386
Waller, Frederick T.	328, 496	Wells, Douglas L.	199	Wilhelmsen, Kristine	391	Wirfs, Walter M.	148	Yong, Fook C.	462
Wallin, Dennis G.	108	Wells, Kenneth R.	339	Wilken, G. R. 188, 216,	342, 497	Wirth, Dennis D.	375	York, Peter Michael	333
Wallin, Donald E.	461, 496	Wells, Laurie L.	393	Wilken, William W.	462, 497	Wirth, Donald R.	462, 497	York, Rodger W.	166
Walling, Virginia D.	296	Welp, Christen N.	351	Wilkeson, Rose C.	404	Wirth, Maryanne	462	Yoshihara, Midori J.	365
Walline, Jacqueline	299	Welp, Sandra L.	461, 496	Wilkins, Diana L.	128, 364	Wise, Crystal A.	399, 497	Yost, Allan K.	330, 498
Walruff, Richalyn G.	408	Welsh, Edwin J.	436	Wilkins, Mary Lou	117, 275	Wise, James A.	320	Young, Alan L.	199, 331
Walsh, Michael J.	319	Welter, Ralph R.	336	Wilkins, Teresa D.	393	Wissler, Jeffrey L.	330	Young, Barbara C.	391
Walsh, Nancy T.	289	Wengenroth, David G. 164,	461, 496	Wilkinson, Warren B.	462, 497	Witaker, Madalyn	462	Young, Christopher S.	434
Walsh, Patrick M.	123, 334	Wentworth, Gregory T.	329	Wille, Christopher M.	378	Withers, Dawn C.	127, 410	Young, Georgia M.	391
Walstrom, Carol A.	461, 496	Werner, Cheryl A.	402	Willey, James R.	373	Withrow, Sandra S.	125, 278	Young, Gordon R.	436
Walt, Douglas O.	108, 348	Werner, Gregory L.	461, 496	Willey, Donna J.	396	Withycombe, Beverley	360	Young, Jeffrey A.	438
Walt, Thomas D.	108, 348, 496	Wernick, Stephen M.	166	Willford, Beverly J.	281	Witman, Carol L.	497	Young, Jeffrey C.	335
Walter, David E.	372	Werth, James L.	337	Williams, Angelyn C.	393	Witzleben, David C.	319	Young, Karen	403
Walter, Judith G.	295	Werth, Jo Anne	86, 366	Williams, Barbara R.	277	Wodtli, Dennis B.	434	Young, Linda L.	403
Walter, Linda M.	148, 461	West, Gary R.	435	Williams, Candy J.	279	Woerndle, Susan M.	289	Young, Lynette K.	462
Walter, Laurie E.	148, 400	West, Jeffrey R.	438	Williams, Coyla S.	108, 125, 277	Wojahn, Steven F.	423	Young, S. E. 183, 263, 384,	498
Walters, James H.	343	West, Melodee L.	410	Williams, David R.	423	Wojahn, Sally F.	411	Young, Wayne A.	355
Walters, Jennie J.	295	West, Thomas H.	436	Williams, Deloris J.	299	Wojtasek, James D.	108, 341, 497	Youngberg, Barbara L.	462
Walters, Richard V.	330	Westberg, Larry E.	308	Williams, Diane G.	384	Wolcott, Jack D.	305	Youngs, John V.	199, 329
Walworth, M. K. 108, 128, 178,	363	Westerfield, Karen L.	395	Williams, Donald E.	353	Wolcott, Linda M.	395	Youngson, William W.	462
Wampler, Maurrica L.	387	Westersund, Trina	285	Williams, Donald W.	166, 343	Woldeit, Diana M.	386	Youssef, Mary N.	393
Wanamaker, Linda V.	117, 287	Westfall, Linda M.	387	Williams, Dwight D.	433	Wolf, Curtis R.	338	Yraguen, Margarita A.	296
Wandell, Michael G.	343	Westfall, Steven H.	341	Williams, Esther A.	385	Wolf, John A.	184, 349	Yunck, John R.	321
Wangness, David S.	319	Westling, Molly V.	287	Williams, Frank G.	332	Wolf, Jill M.	117, 273	Yung, Richard W.	328, 498
Wanyanga, Herbert M.	255	Westphal, Eric A.	319	Williams, Fred	462	Wolfe, David K.	323		
Ward, Jack L.	334, 496	Westwood, Donna L.	404	Williams, Gerald W.	157	Wolfe, Frank A.	311		
Ward, Jan K.	148	Westwood, Nancy G.	363	Williams, Hugh H.	404	Wolfe, Mavis K.	298		
Ward, Leslie G.	401	Westwig, Charles P.	349, 496	Williams, J. K. 175, 178,	181, 290	Wolfe, Steven M.	423		
Ward, Patricia A.	407	Weswig, John M.	350	Williams, Jerry R.	155, 328	Wolford, Dan L. 166, 177, 187,	462, 462, 497	Zagata, Joseph L.	193, 331
Ward, Robert B.	345	Weyel, Roger L.	350	Williams, Jill	275	Wolfer, Donna L.	275	Zahne, Carol A.	362
Ward, Sarah A.	192, 279	Whealy, Robert W.	317	Williams, Linda C.	400	Wolgamot, Mary J.	310	Zakrzewski, Robert L.	435
Wardles, Patricia L.	461, 496	Wheeler, Frank A.	461	Williams, Marcia K.	277	Woll, Jack	275	Zakrzewski, Stephen	108
Wargo, Patrick C.	199	Wheeler, Terry A.	155, 437	Williams, Mary D.	273	Wolstenholme, C.	407	Zavina, Gail	498
Warrell, Patrick W.	350	Wheelhouse, Mary	178	Williams, Michael D.	462	Womack, Joyce H.	294	Zaworski, Joseph R.	350
Warren, Charles A.	155	Wheelhouse, Sue	461	Williams, Rodger G.	371	Zeek, Margaret A.	160, 361	Zeeb, Margaret A.	360, 498
Warren, Barbara J.	410	Whipple, Sheryl L.	286	Williams, Sally M.	391	Zeek, Carol L.	360, 498	Zelfer, Geraldine H.	183
Warren, Christine L.	408	Whitaker, Patricia A.	135, 282	Williams, Sherry L.	192, 292	Zeller, Janet E.	398	Zeller, John D.	431
Warren, Douglas K.	184, 347	Whitbeck, Glenna J.	461	Williams, Sherry L.	292, 365	Zeller, John D.	431	Zellick, Daniel S.	347
Warren, Douglas J.	345	Whitbeck, Barbara A.	386	Williams, Stephen S.	180	Zemanek, Charles R.	305	Zelinski, Edna A.	295
Warren, Steven A.	315	White, Abigail A.	396	Williams, Thomas A.	162, 430	Zenor, Daniel A.	230	Zielinski, Thomas A.	336
Warren, Steven M.	117, 315	White, Barbara A.	461	Williams, Valerie A.	390	Zerba, Janet M.	126, 127, 386	Zier, David W.	113, 189
Warwick, William M.	351	White, Carol J.	298, 496	Williams, Van G.	313	Zielinski, Carol J.	385	Zikeli, Barbara C.	395
Waser, Michael G.	349	White, C. C. 119, 136, 187,	461	Williams, Vee S.	392	Zimmerman, David J.	333, 462	Zimmet, John H.	423
Washburn, Carol L.	408	White, Florence V.	399, 496	Williamson, Craig A.	371	Zimmerman, David D.	333, 434	Zimmerman, Paul L.	349
Washtok, Bruce P.	345	White, George E.	128, 370	Williamson, Kenneth	431, 497	Zinn, Andrew D.	377	Zirges, Malcolm B.	162
Wass, Margaret A.	285	White, Glen N.	319	Williamson, Lucinda	285	Zischke, Gray H.	340	Zivna, Gail L.	298
Wasson, Raymond R.	461	White, James A.	310	Williamson, Wilmar H.	318	Zivna, Gail L.	298	Zivna, Mary L.	389
Watanabe, Wilton J.	419	White, Janet L.	401	Willie, Charles J.	404, 497	Zochert, Joseph W.	335	Zook, Robert P.	462
Waters, Brian E.	355	White, Louis C.	343	Willing, Helen L.	292	Zuck, Stephen W.	339	Zumwalt, Barbara C.	392
Waters, Thomas J.	336	White, Michael S.	199, 329	Willis, Lawrence J.	340	Zwetschke, Barbara A.	277		
Watkins, Bonnie L.	461	White, Richard E.	326	Willis, William D.	346				
Watkins, Robert C.	433	White, Sara J. 181, 186,	496	Willmore, Greg E.	162				
Watson, Allen E.	461, 496	White, Terry A.	273	Wilson, Alan L.	437				
Watson, Catherine K. 148, 177,	278	White, Thomas D.	310	Wilson, Bonnie B.	148, 389				
Watson, Larry N.	248	Whitehead, Gerald N.	461	Wilson, Catherine F.	402				
Watson, Robert F.	107	Whiteley, Louise A.	389	Wilson, Cathy J.	296				
Watson, Pamela J.	291	Whitfield, Laurel J.	277	Wilson, Claudia L.	396				
Watt, William F. 155, 461,	496	Whitlach, Paula V.	391	Wilson, Daniel R.	306				
Wattles, Peggy A.	277	Whitlatch, Nancy E.	277	Wilson, Dennis W.	434				
Watts, Norma J.	461, 496	Whitlock, Marcia D.	108, 278	Wilson, Douglas A.	335				
Wavra, Gordon L.	429, 496	Whitman, Carol	462	Wilson, Ernest F.	188				
Way, Charles T. 187, 461,	496	Whitmire, Betty J.	413	Wilson, Felix, Daniel	348				
Way, Linda S.	390	Whitney, Alison N.	462	Wilson, Frankie B.	396				
Weatherill, Christy	196, 287	Whitney, Donna G.	462	Wilson, Jack L.	107, 108				
Weaver, Candace L.	284	Whitney, Donald E. 199, 202,	206,	Wilson, Janis L.	283				
Weatherly, Patricia	282	208, 343, 496	397	Wilson, Jeffery R.	438				
Weatherly, Susan G.	287	Whitney, Yvonne M.	397	Wilson, John G.	312				
Weatherly, William C.	432	Whitney, Suzanne R.	394	Wilson, John Lynn	312				
Weaver, Kay L.	56, 273	Whitson, Marla R.	148, 298	Wilson, Joleene L.	405				
Weaver, Lloyd R.	425	Whittaker, Gerald	329	Wilson, Jon T.	368				
Weaver, Ronald O.	162	Whittaker, James K.	329	Wilson, Karen A.	392				
Webb, Barbara C.	461	Whittemore, Kermit D.	462	Wilson, Linda J.	287				
Webb, Thomas R. 154, 432,	496	Whittier, Robert E.	415	Wilson, Lester A. 154, 174,	316				
Webb, Bowen K.	461	Whyte, William J.	426	Wilson, Lawrence E.	404				

Y

Z

A photographer is one who is expected to be at the start as well as the finish of the 100-yard dash.



Charles Lam -
Head Photographer



Kneeling, Jim Cron, head photographer, Steve Elliot, Dennis Snell. Standing, Bob Jackson, Mike Dickinson.

Jim Cron

Student Life (31bc,33c,35,36,37) Dividers (18,30,110,141,153,172,356) Colleges (74,75,78,79,80,86,88ac) Military (102,103,108a) Student Government (118,121,123,124,125,126,127,129,130) Publications (140; Fine Arts (147b,151,152) Clubs (151c,152d,165,167) Sports (230,254,255,257) Living Groups (272,304,305,357, 383,444,445) Seniors (465,466,467)

Charles Lam

Opening (2,3,5,6b,9d,12,13,14b,16b) Student Life (21,22b,24abc,25,26,27,32a,33a) Dividers (18,20,48,67,443) Royalty (48-59) Administration (62,63,64a,65b) Colleges (72,73) Student Government (112,113,114,115, 116,117,120) Publications (132-139) Clubs (155,157,158b,160b,165) Sports (224,225,226,227,248,262, 263) Living Groups (268bc) Off Campus (445bc,446d)

Bob Jackson

Campus Life (28,29,34) Sports (196,197,214-228,230,231,249,254)

Dennis Snell

Opening (9a) Colleges (76,77) Military (110,101,104,105) Sports (256)

Thanks also to other photographers Mike Dickinson, Steve Elliot, John Jackson, Jim McKnight, and Mario Nunez. Thanks to Irving Lloyd, Bookstore personnel, and Steve Zakrzewski for their photographic help.

Thanks to Helen Paulus and Merna Bender, index editors.

Thanks to Steve Hawke, Mike Jackson, Gretchen Hohn, Greg Cox, Eric Larson, Reidga Whittenberg, JoAnne Farnham, Kathy Pedro, and Laurie Benson for assisting section editors.

Thanks to Huntley Prah and Bob Criger of the American Yearbook Company, Ball Studios, and Hise Studios for their special interest in the book.

Del Martin

