

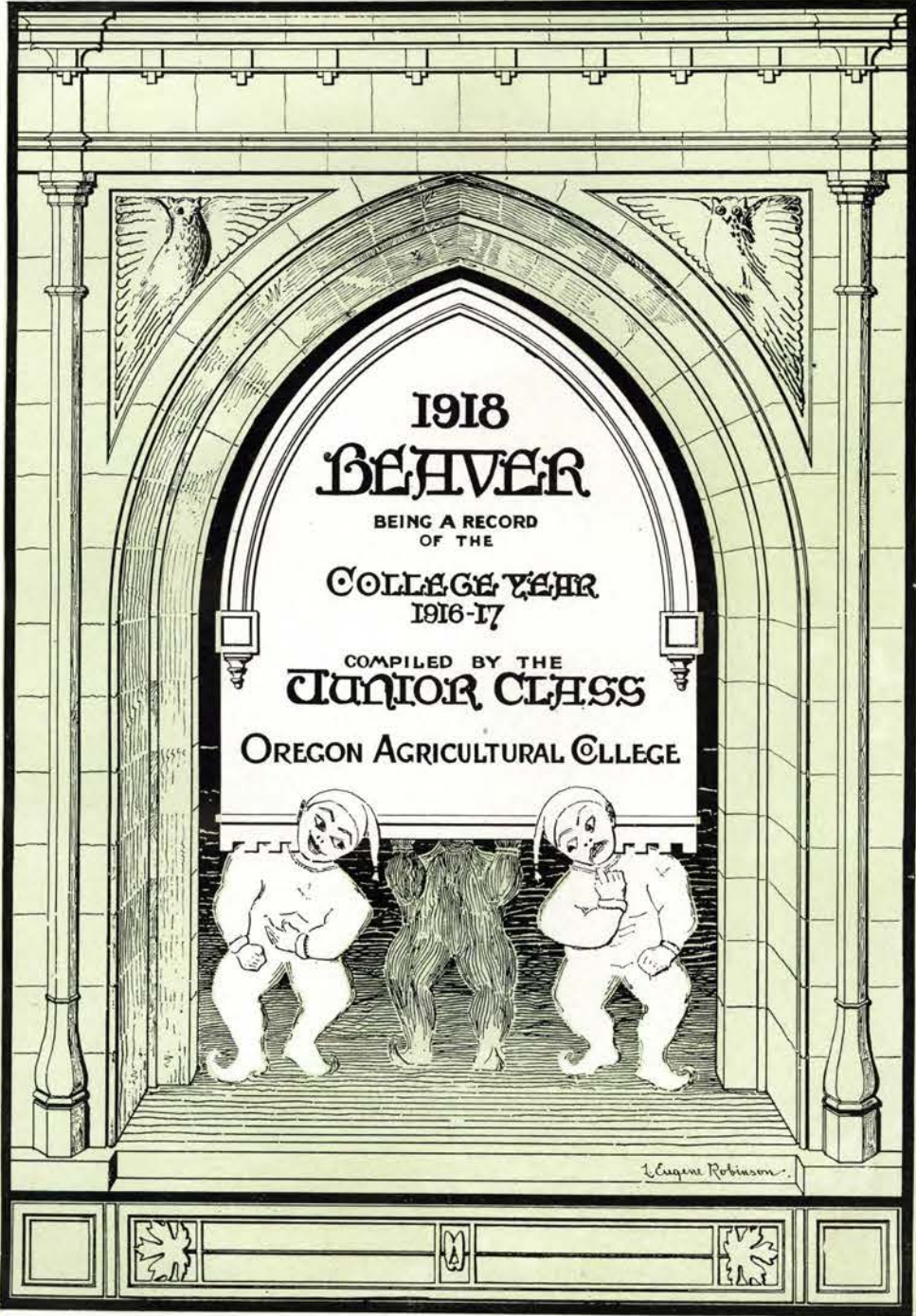

The
BEAVER
1918

Printed and Bound by
JAMES. KERNS & ABBOTT COMPANY
Portland, Oregon



1918
BEAVER

BEING A RECORD
OF THE

COLLEGE YEAR
1916-17

COMPILED BY THE
JUNIOR CLASS

OREGON AGRICULTURAL COLLEGE

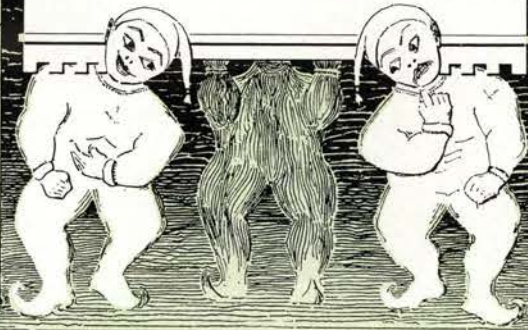

Eugene Robinson

R. S. SMILIE
Editor

LLOYD W. COLEMAN
Manager

Foreword

∴

THAT THIS VOLUME WILL BRING TO MIND
PLEASANT MEMORIES OF COLLEGE
DAYS LONG PASSED, IS THE DESIRE
OF THE EDITORS. THIS
ACCOMPLISHED, OUR
PURPOSE IS
ATTAINED

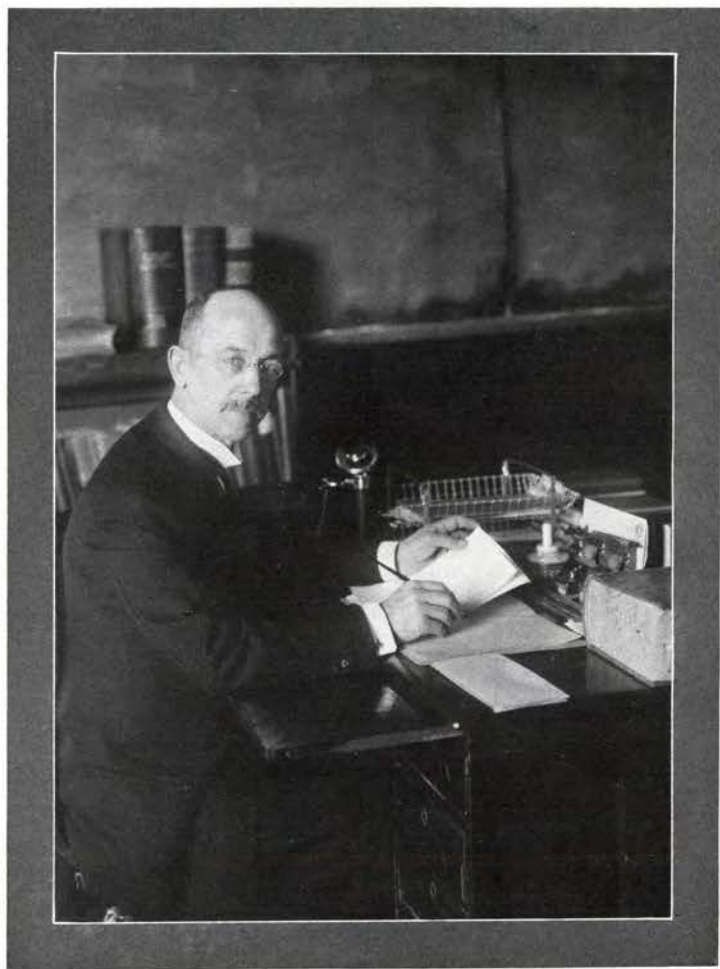



To
PROFESSOR FREDERICK BERCHTOLD

A CRITICAL SCHOLAR
AN INSPIRING TEACHER, AND A TRUE FRIEND
WE DEDICATE THIS BOOK



IN
MEMORIAM



CARL OLIVER LUNDGREN

Class of 1918



HON. J. T. APPERSON

Regent



ADMINISTRATION



BOARD OF REGENTS

HON. JAMES WITHYCOMBE . . .	<i>Governor of the State, ex-officio</i>
HON. BEN W. OLCOTT . . .	<i>Secretary of the State, ex-officio</i>
HON. J. A. CHURCHILL . . .	<i>Superintendent of Public Instruction, ex-officio</i>
HON. C. E. SPENCE . . .	<i>Master of State Grange, ex-officio</i>
HON. J. K. WEATHERFORD . . .	<i>President, Albany</i>
HON. N. R. MOORE . . .	<i>Secretary, Corvallis</i>
HON. C. L. HAWLEY . . .	<i>Treasurer, McCoy</i>
MRS. CLARA H. WALDO . . .	<i>Portland</i>
HON. M. S. WOODCOCK . . .	<i>Corvallis</i>
HON. WALTER M. PIERCE . . .	<i>La Grande</i>
HON. H. VON DER HELLEN . . .	<i>Wellen</i>
HON. GEORGE M. CORNWALL . . .	<i>Portland</i>
HON. JEFFERSON MEYERS, . . .	<i>Portland</i>

ADMINISTRATIVE COUNCIL

WILLIAM JASPER KERR, D. Sc. . .	<i>President</i>
ARTHUR BURTON CORDLEY, M. S. . .	<i>Dean of the School of Agriculture</i>
GRANT ADELBERT COVELL, M. E. . .	<i>Dean of the School of Engineering</i>
JOHN ANDREW BEXELL, A. M. . .	<i>Dean of the School of Commerce</i>
EDWIN DEVORE RESSLER, A. M. . .	<i>Director of the Summer School</i>
RALPH DORN HETZEL, A. B., LL. B. . .	<i>Director of the Extension Service</i>
HENRY MARTIN PARKS, B. S., E. M. . .	<i>Dean of the School of Mines</i>
GEORGE WILCOX PEAVY, M. S. F. . .	<i>Dean of the School of Forestry</i>
MARY ELIZA FAWCETT, A. M. . .	<i>Dean of Women</i>
	<i>Chairman Executive Committee</i>
	<i>School of Home Economics</i>

ADMINISTRATIVE DEPARTMENTS

WILLIAM JASPER KERR, D. Sc. . .	<i>President</i>
WILLIAM ARTHUR JENSEN . . .	<i>Executive Secretary</i>
HAROLD MANLEY TENNANT . . .	<i>Registrar</i>
EDWARD MICHAEL DUFFY . . .	<i>Manager of Business Office</i>
CHARLES LEWIS PARRISH . . .	<i>Auditor</i>

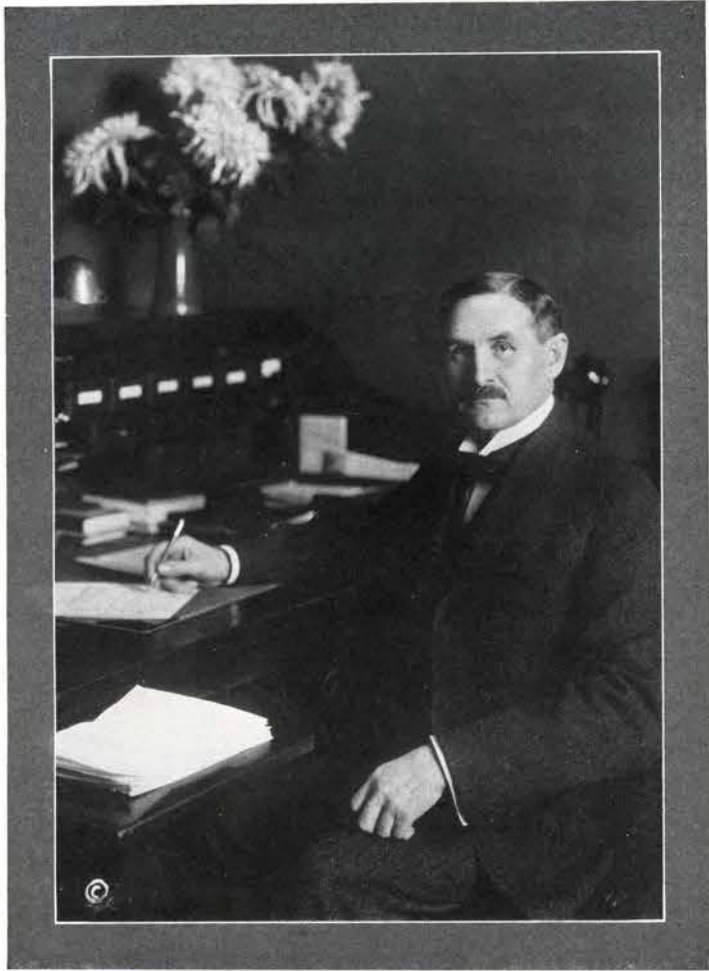

PRESIDENT KERR

SCHOOL OF AGRICULTURE



Dean Cordley

ARTHUR BURTON CORDLEY, M. S.
Dean of School

CLAUDE ISAAC LEWIS, M. S. A.
Professor of Horticulture

JAMES DRYDEN
Professor of Poultry Husbandry

HENRY DESBOROUGH SCUDDER, B. S.
Professor of Soils and Farm Management

ERMINE LAWRENCE POTTER, B. S.
Professor of Animal Husbandry

THEODORE DAY BECKWITH, M. S.
Professor of Bacteriology

ROY RALPH GRAVES, M. S.
Professor of Dairy Husbandry

GEORGE FRANCIS SYKES, A. M.
Professor of Zoology and Physiology

BENNETT THOMAS SIMMS, D. V. M.
Professor of Veterinary Medicine

VICTOR RAY GARDNER, M. S.	<i>Professor of Pomology</i>
HOWARD PHILLIP BARSS, A. B., M. S.	<i>Professor of Botany and Plant Pathology</i>
EZRA JACOB KRAUS, B. S.	<i>Professor of Research in Horticulture</i>
GEORGE ROBERT HYSLOP, B. S.	<i>Professor of Farm Crops</i>
WILBUR LOUIS POWERS, M. S.	<i>Professor of Irrigation and Drainage</i>
ARTHUR LEE PECK, B. S.	<i>Asso. Professor of Landscape Gardening and Floriculture</i>
WINNIFRED MCKENZIE ATWOOD, Ph. D.	<i>Associate Professor of Botany</i>
LESTER LOVETT, B. S.	<i>Associate Professor of Entomology</i>
ARTHUR GEORGE BOQUET, B. S.	<i>Assistant Professor of Vegetable Gardening</i>
OTTO GERALD SIMPSON, B. S.	<i>Assistant Professor of Dairy Manufacture</i>
EDWARD BLODGETT FITTS	<i>Assistant Professor Dairy and Animal Husbandry</i>
WALTER SHELDON BROWN, A. B., M. S.	<i>Assistant Professor of Horticulture and Crop Pests</i>
JOHN ELMER LARSON, B. S.	<i>Assistant Professor of Agronomy</i>
CHARLES VLADIS RUZEK, B. S. A.	<i>Assistant Professor of Soils</i>
GODFREY VERNON COPSON, M. S.	<i>Assistant Professor of Bacteriology</i>
WILLIAM EVANS LAWRENCE, B. S.	<i>Assistant Professor of Botany</i>
WILLIAM JAMES GILMORE, B. S., A. E.	<i>Assistant Professor of Farm Mechanics</i>
GEORGE ROY SAMPSON, B. S., A. B.	<i>Assistant Professor of Animal Husbandry</i>
CHARLES ELMER OWENS, M. A.	<i>Instructor in Botany</i>
CHARLES CHAUNCEY LAMB, B. S.	<i>Instructor in Poultry Husbandry</i>
ASA CHANDLER, Ph. D.	<i>Instructor in Zoology and Physiology</i>
JOHN EDWARD COOTER, B. S.	<i>Instructor in Soils</i>
ORAN MILTON NELSON, B. S.	<i>Instructor in Animal Husbandry</i>
RALPH MCBURNEY, B. S.	<i>Instructor in Bacteriology</i>
D. C. HOWARD, B. S.	<i>Instructor in Dairy Husbandry</i>
HOWARD SPURR HAMMOND, A. B., M. A.	<i>Instructor in Botany</i>
ALDEN FORREST BARSS, M. S.	<i>Instructor in Horticulture</i>
ARTHUR CLIFFORD McCULLOCH, B. S. A.	<i>Instructor in Poultry Husbandry</i>
WILLARD JOSEPH CHAMBERLAIN, B. S.	<i>Instructor in Entomology</i>
MARION BERTICE MCKAY, M. S.	<i>Instructor in Botany and Plant Pathology</i>
PAUL STANLEY LUCAS, B. S. A.	<i>Instructor in Dairy Manufacture</i>
CHARLOTTE NEVIL HURD, A. M.	<i>Instructor in Zoology</i>
HARRISON DUANE LOCKLIN, M. S.	<i>Instructor in Pomology</i>
HOWARD MARSHALL WIGHT, B. S.	<i>Instructor in Zoology</i>

SCHOOL OF ENGINEERING AND MECHANIC ARTS



Dean Covell

GRANT ADELBERT COVELL, M. E.	<i>Dean of School</i>
GORDON VERNON SKELTON, C. E.	<i>Professor of Civil and Highway Engineering</i>
HENRY CLAY BRANDON, A. M.	<i>Professor of Industrial Arts</i>
RICHARD HAROLD DEARBORN, M. E.	<i>Professor of Electrical Engineering</i>
THOMAS ANDERSON HENDRICKS TEETER, B. S.	<i>Professor of Irrigation Engineering</i>
SAMUEL HERMAN GRAF, M. S.	<i>Professor of Experimental Engineering</i>
MARK CLYDE PHILLIPS, B. M. E.	<i>Associate Professor of Mechanical Engineering</i>
LAWRENCE FISHER WOOSTER, B. S.	<i>Assistant Professor of Electrical Engineering.</i>
BURTON S. ORR, B. S.	<i>Assistant Professor of Experimental Engineering</i>
CONDE BALCOM McCULLOUGH, C. E.	<i>Assistant Professor of Civil Engineering</i>
OTTO BERGER GOLDMAN, B. S.	<i>Assistant Professor of Mechanical Engineering</i>
WILLIAM MCCAULLY PORTER	<i>Instructor in Forging</i>
SAMUEL MICHAEL PATRICK DOLAN, C. E.	<i>Instructor in Civil Engineering</i>
AMBROSE ELLIOTT RIDENOUR, B. S.	<i>Instructor in Foundry Practice</i>
CHARLES GEORGE WILTSHIRE	<i>Instructor in Plumbing and Steam Fitting</i>
DARWIN GREENE THAYER, B. S.	<i>Instructor in Woodworking</i>
DENTER RALPH SMITH, B. S.	<i>Instructor in Civil Engineering</i>
WILLIS DHU ANNE PEASLEE, E. E.	<i>Instructor in Electrical Engineering</i>
DAVID ELLSWORTH REED	<i>Instructor in Industrial Arts</i>
GEORGE EMIL HECK, B. S.	<i>Instructor in Experimental Engineering</i>
MARTIN LOUIS GRANNING	<i>Instructor in Machine Shop</i>



Dean Fawcett



Dean Peavy

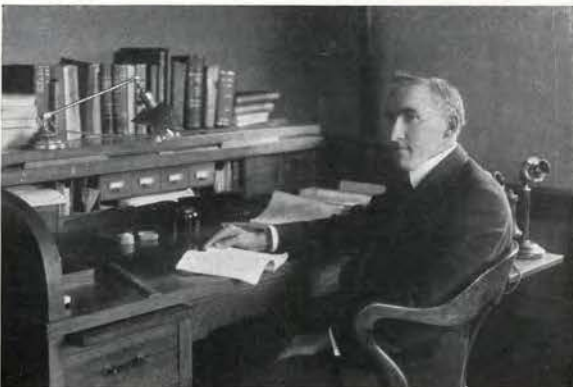

Dean Parks

SCHOOL OF HOME ECONOMICS

- MARY ELIZA FAWCETT, A. M.
Chairman Executive Committee
- HELEN BRYCE BROOKS
Professor of Domestic Arts
- AVA BERTHA MILAN, Ph. B., A. M.
Professor of Domestic Science
- SARAH LOUISE LEWIS
Assistant Professor of Domestic Science
- ALICE MARKS DOLMAN, M. S.
Asst. Professor Household Administration
- ALICE LEORA EDWARDS, B. S.
Instructor in Zoology and Physiology
- BARBARA MOORE, B. S.
Instructor in Domestic Arts
- HELEN PEER
Instructor in Domestic Art
- CHRISTIE MOORE, B. S.
Instructor in Domestic Science
- BERTHA DAVIS, M. S.
Instructor in Domestic Science
- CORA ELIZABETH PLATT
Instructor in Domestic Art
- ALMA GRACE JOHNSON, B. S.
Instructor in Domestic Science
- JUNE SEELEY, B. S.
Instructor in Domestic Art
- LILLIAN FRANCIS, B. S.
Instructor in Domestic Science
- LAURA CHENEY, B. S.
Instructor in Domestic Science
- GRACE PATTON GILLETT, B. S.
Instructor in Domestic Art
- ANNA CASTLEBERRY
Instructor in Domestic Art
- MINNIE KALBUS, B. S.
Instructor in Domestic Science
- LOUISE ALBERTA SCHNEIDER
Instructor in Domestic Art

SCHOOL OF FORESTRY

- GEORGE WILCOX PEAVY, M. S. F.
Dean of the School
- GEORGE P. VAN ORSDER
Professor of Logging Engineering
- HAROLD STEPHENSON NEWINS, Ph. B., M. F.
Associate Professor of Forestry
- CHARLES JUNUS CONOVER, M. S.
Instructor in Forestry

SCHOOL OF MINING

- HENRY MARTIN PARKS, B. S., E. M.
Dean of the School
- IRA ABRAHAM WILLIAMS, M. S., A. M.
Professor of Ceramic Engineering
- WILLIAM HAWES COGHILL, E. M.
Professor of Mining and Metallurgy
- GEORGE EDWARD GOODSPEED, Jr., B. S.
Assistant Professor of Geology
- GEORGE ELWIN STOWELL, B. S.
Instructor in Mining



Dean Bexell



Professor Ziefle



Professor Gaskins

SCHOOL OF COMMERCE

- JOHN ANDREW BEXELL, A. M.
Dean of the School
- HECTOR MACPHERSON, Ph. D.
Professor of Economics
- ULYSSES GRANT DUBACH, Ph. D.
Professor of Political Science
- CHESTER COLLINS MAXEY, M. A.
Assistant Professor of Political Science
- BERT WALTER HARRIS, B. Com. Sc.
Asst. Professor Office Training and Stenog.
- ALBERT TOWNSEND VANCE
Assistant Professor of Office Training
- LOUIS AUGUST RUFENER, Ph. D.
Assistant Professor of Economics
- ERWIN BERTRAN LEMON, B. S.
Instructor in Commerce
- RUSSELL MARION HOWARD, B. S.
Instructor in Accounting and Economics
- EHTA MABEL MAGINNIS
Instructor in Stenography
- NEWELL HOWLAND COMISH, M. S.
Instructor in Economics

SCHOOL OF PHARMACY

- ADOLPH ZIEFLE, B. S., Ph. C.
Professor of Pharmacy
- IRWIN LEONARD BETZEL, B. S.
Instructor in Pharmacy

SCHOOL OF MUSIC

- WILLIAM FREDERICK GASKINS, B. S.
Director and Professor of Music
- GENEVIEVE BAUM-GASKINS
Instructor in Pipe Organ and Piano
- MAY BABBITT-RESSLER
Instructor in Piano
- CORINNE BLOUNT, B. M.
Instructor in Piano
- GUSTAV DUNKELBERGER, M. D.
Instructor in Piano
- ANDREAS GOETTEL
Instructor in Stringed Instruments

GENERAL DEPARTMENTS

EDWIN DEVORE RESSLER, A. M.	<i>Director of Summer School Work</i>
FREDERICK BERCHTOLD, A. M.	<i>Professor of the English Language and Literature</i>
JOHN B. HORNER, A. M., Litt., D.	<i>Professor of History</i>
JOHN FULTON, M. S.	<i>Professor of General and Analytical Chemistry</i>
CHARLES LESLIE JOHNSON, B. S.	<i>Professor of Mathematics</i>
FARLEY DOTY McLOUTH, B. S.	<i>Professor of Arts</i>
LOUIS BACH, M. A.	<i>Professor of Modern Languages</i>
IDA ANGELINE KIDDER, A. B., B. L. S.	<i>Librarian</i>
MIRIAM THAYER SEELEY, A. B.	<i>Professor of Physical Education for Women</i>
WILLIAM BALLANTYNE ANDERSON, Ph. D.	<i>Professor of Physics</i>
VERNON A. CALDWELL, Lieut. Col. U. S. A.	<i>Commandant of Cadets</i>
ALFRED D. BROWNE, M. D.	<i>Director of Physical Education</i>
JOSEPH AMOS PIPAL	<i>Professor of Physical Education</i>
EDWIN THOMAS REED, B. S., A. B.	<i>College Editor</i>
HERMAN VANCE TARTAR, B. S.	<i>Associate Professor of Agricultural Chemistry</i>
RENTON KIRKWOOD BRODIE, M. S.	<i>Associate Professor of General Chemistry</i>
EDWARD BENJAMIN BEATY, B. S., M. A.	<i>Associate Professor of Mathematics</i>
IDA BURNETT CALLAHAN, B. S.	<i>Asso. Professor of English Language and Literature</i>
NICHOLAS TARTAR, B. S.	<i>Assistant Professor of Mathematics</i>
MILO REASON DAUGHTERS, A. M.	<i>Assistant Professor of Organic Chemistry</i>
SIGURD HARLAN PETERSON, B. A.	<i>Assistant Professor of English</i>
FRANK HENRY SHEPHERD, A. M.	<i>Assistant Professor of Industrial Education</i>
WILLIAM ALFRED BEVAN, B. S.	<i>Assistant Professor of Physics</i>
JAMES GEORGE ARBUTHNOT, B. S.	<i>Assistant Professor of Physical Education</i>
RAYMOND ADAMS DUTCHER, M. S., A. M.	<i>Assistant Professor of Agricultural Chemistry</i>
LAWRENCE EUGENE ROBINSON, B. S.	<i>Assistant Professor of Rural Architecture</i>
JESSE FRANKLIN BRUMBAUGH, A. M., LL. B.	<i>Assistant Professor of Psychology</i>
LUCY MAY LEWIS	<i>Assistant Librarian</i>
WENDELL JAMES PHILLIPS, M. D.	<i>Medical Adviser</i>
HARRY LYNDEN BEARD, B. S.	<i>Instructor in Mathematics</i>
LOREN BURTON BALDWIN, A. M.	<i>Instructor in English</i>
GERTRUDE EWING McELFRESH, A. B.	<i>Instructor in English</i>
GILBERT BRUCE BLAIR, A. M.	<i>Instructor in Physics</i>
REGINALD HEBER ROBINSON, M. S.	<i>Assistant in Chemistry</i>
CHARLES JARVIS McINTOSH, B. S.	<i>Instructor in News Writing</i>
JOHN HARRISON BELKNAP, B. S.	<i>Instructor in Physics</i>
GRACE CHRISTINE ROSAAEN	<i>Instructor in English</i>
CHARLOTTE LEWIS NELSON	<i>Instructor in Physical Education</i>
MILTON JOHN SEELEY, Ph., C	<i>Instructor in Chemistry</i>
EDNA MAY FLARIDA	<i>Instructor in Art</i>
ROBERT ANDREW DUNCAN, A. B., A. M.	<i>Instructor in Chemistry</i>
MELISSA MARGARET MARTIN	<i>Instructor in Modern Languages</i>
IRENE TELFORD	<i>Instructor in Physical Education for Women</i>
LAURA E. CAMPBELL	<i>Instructor in Physical Education for Women</i>
SYLVESTER BOYER, A. B.	<i>Instructor in Chemistry</i>
EDITH FREEMAN SHERMAN	<i>Instructor in Art</i>
JACOB R. CORNOG, A. B.	<i>Instructor in Chemistry</i>
CARL HENNINGER, M. A.	<i>Instructor in Modern Languages</i>
HARRY GEORGE MILLER, M. S.	<i>Instructor in Chemistry</i>
THOMAS EVERETT MAY, B. S.	<i>Assistant Coach and Manager Athletics</i>

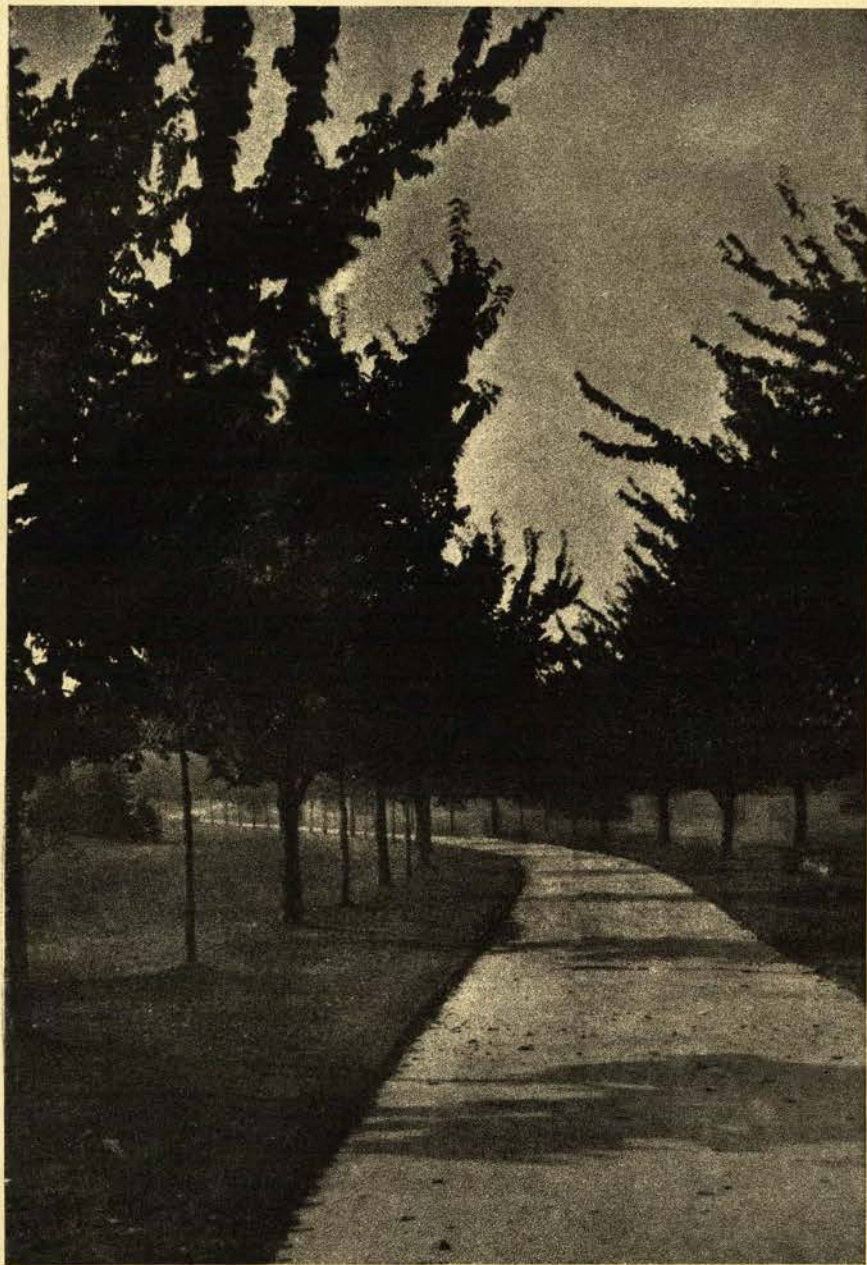

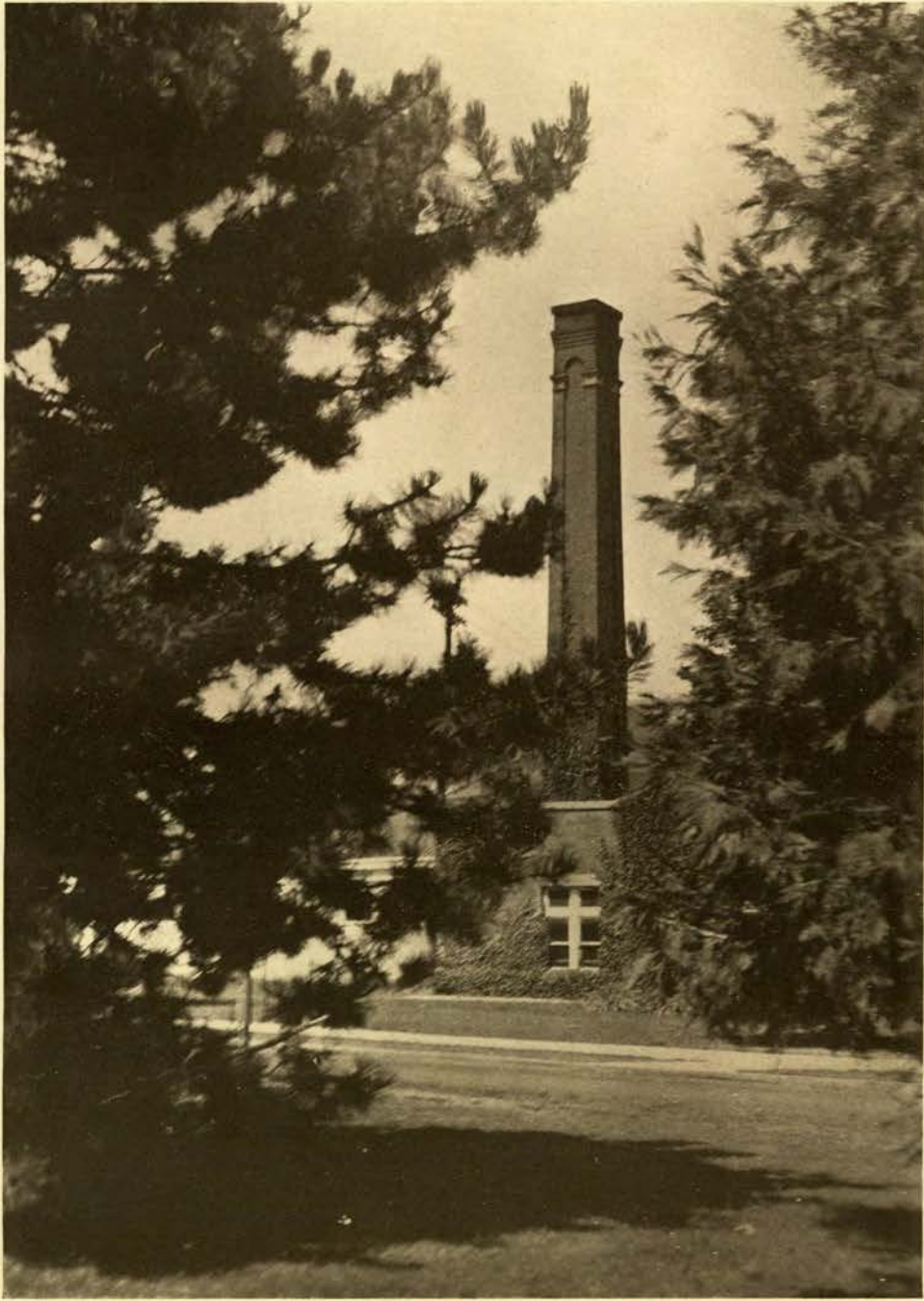

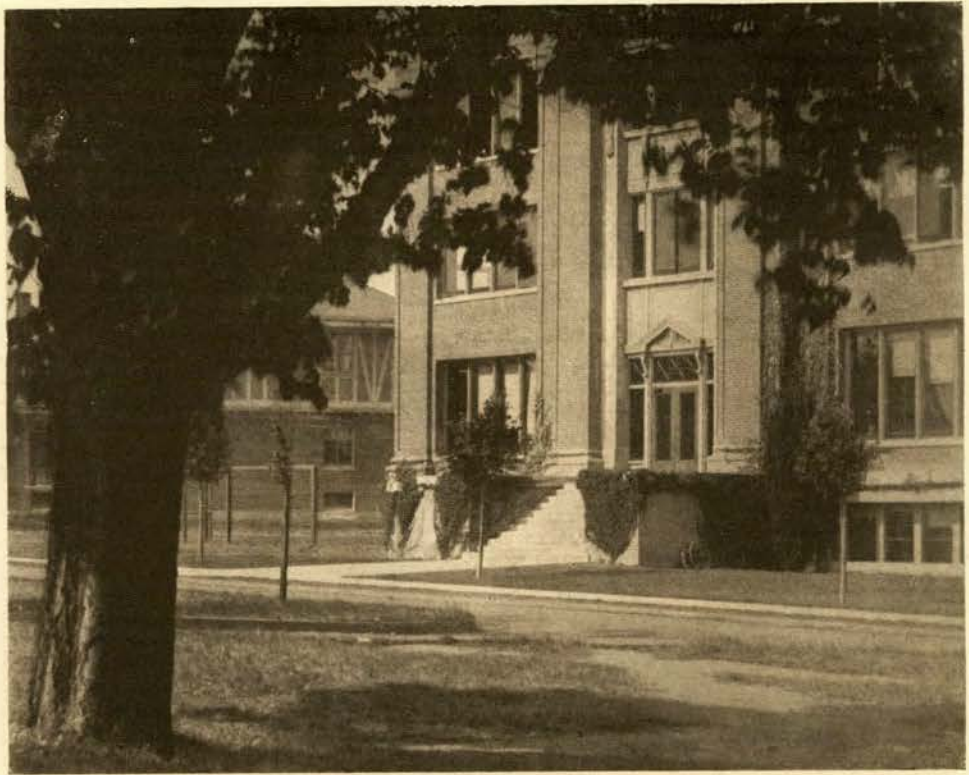



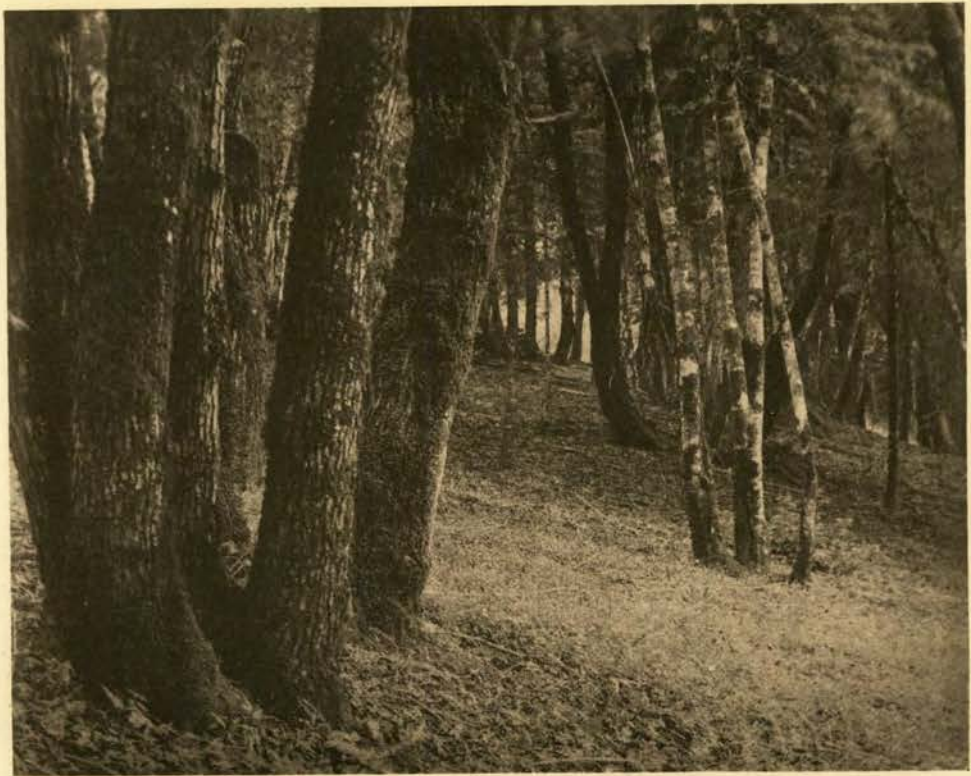









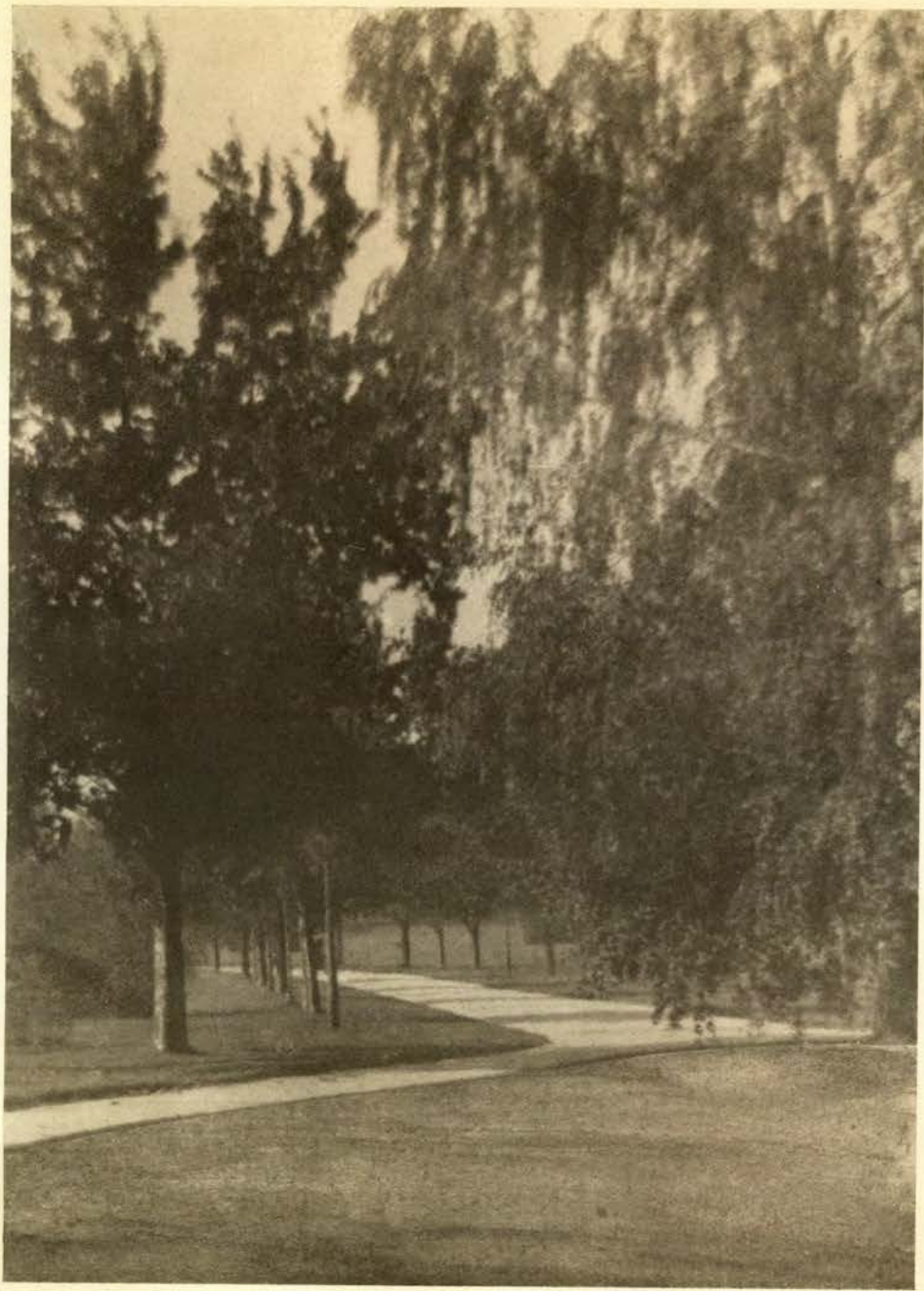

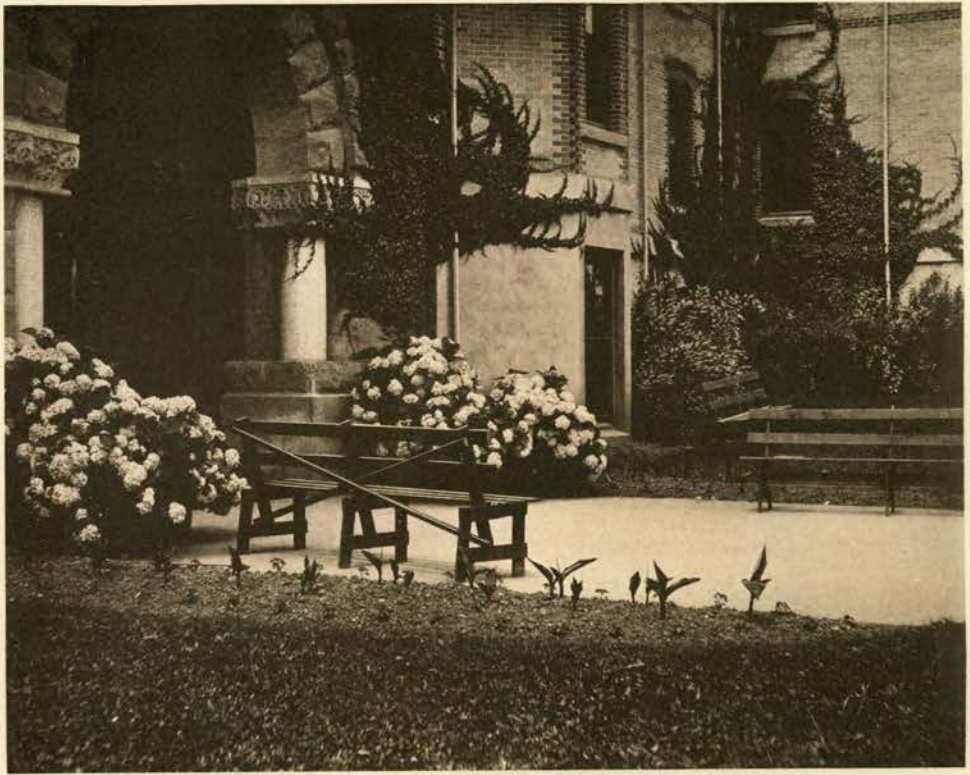

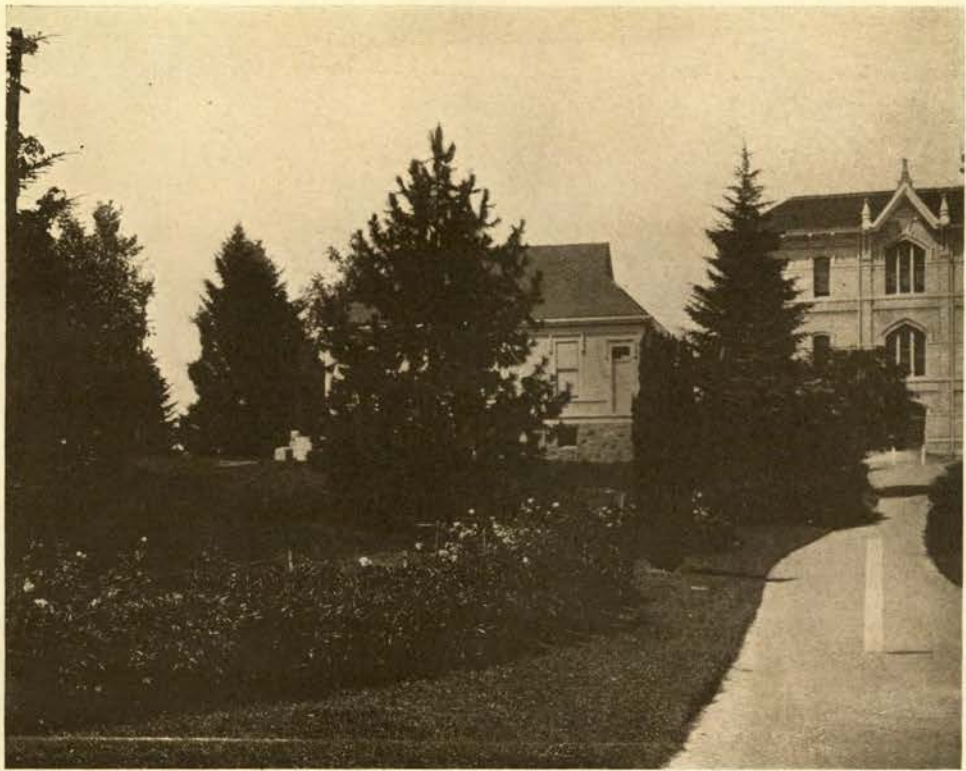

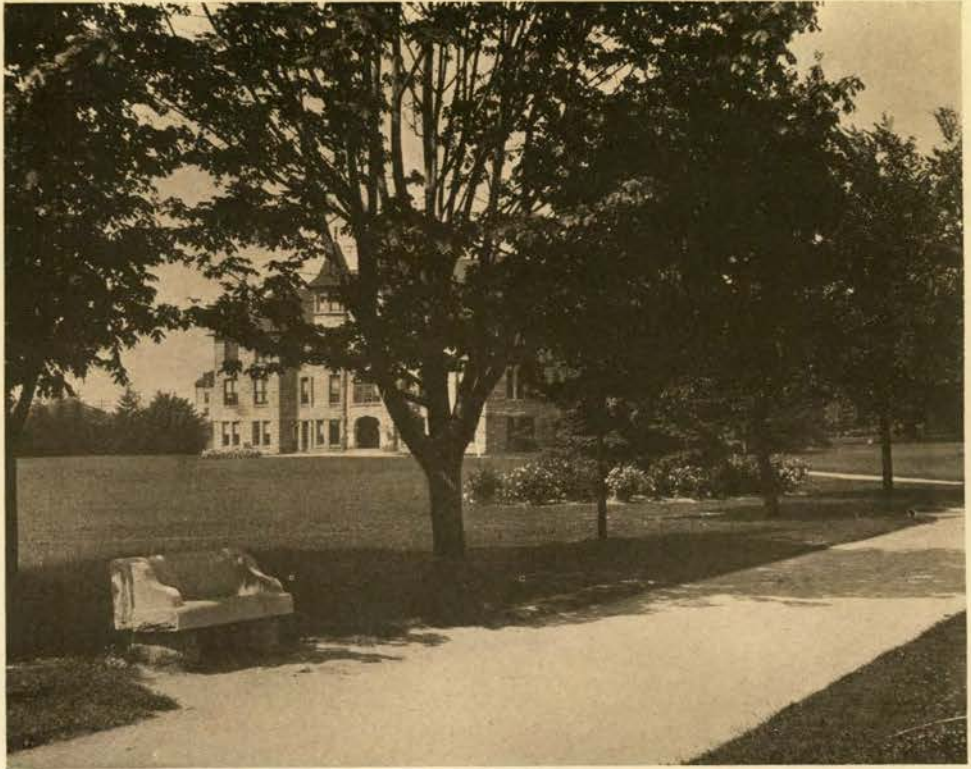

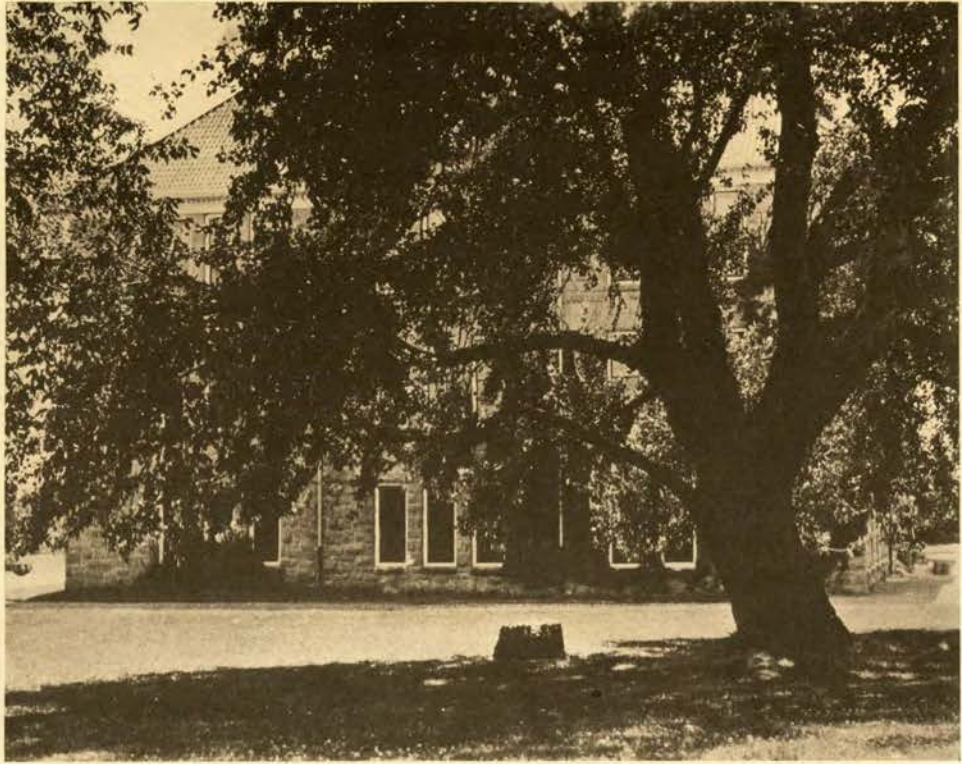

THE UNIVERSITY OF MICHIGAN LIBRARY

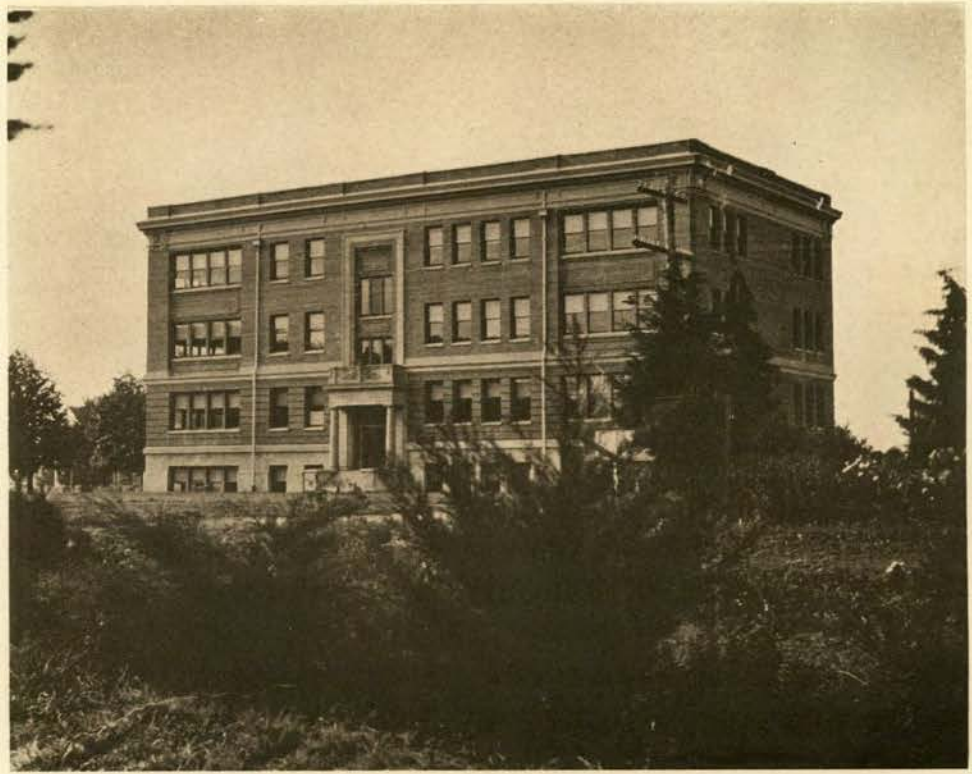

THE UNIVERSITY OF MICHIGAN LIBRARY

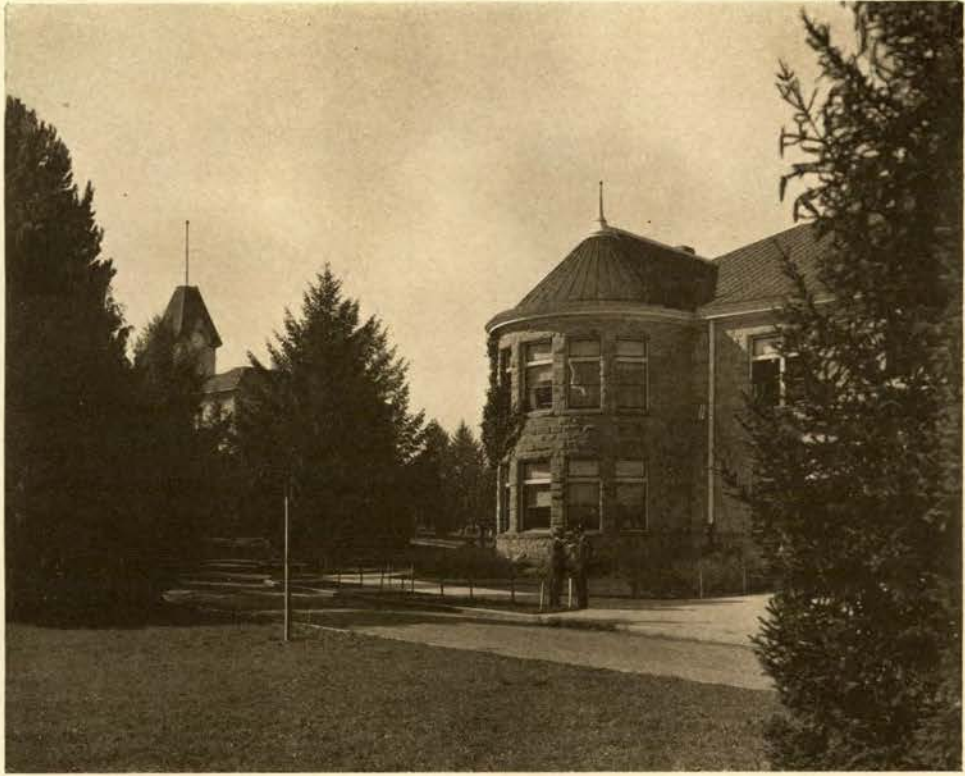

THE UNIVERSITY OF CHINA LIBRARY

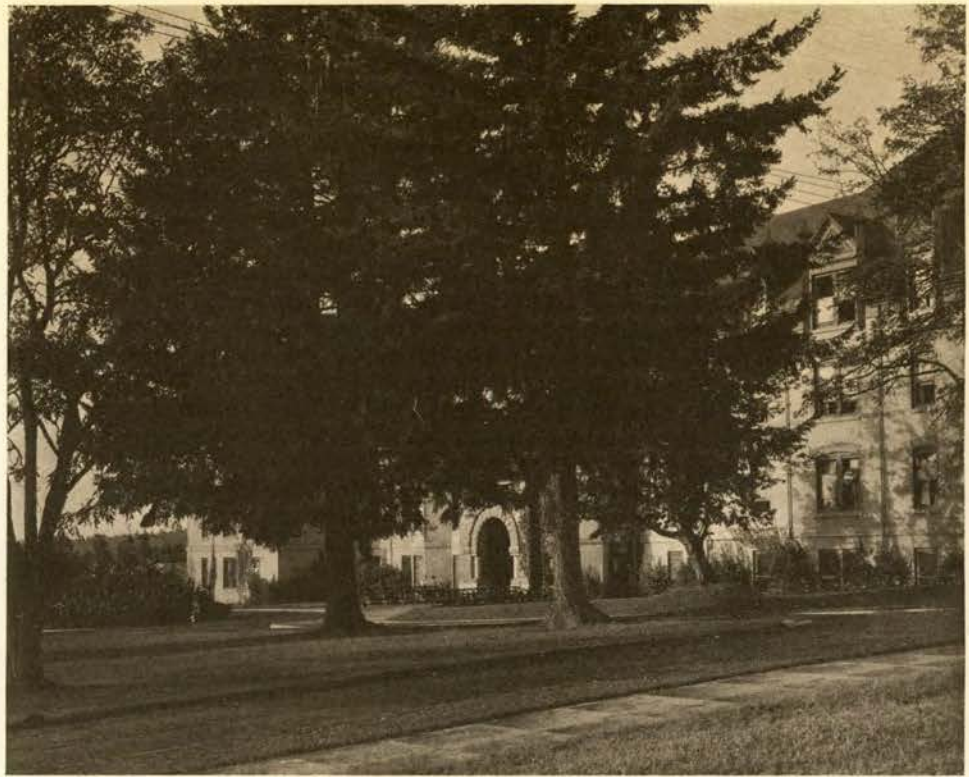

THE UNIVERSITY OF CHINA LIBRARY

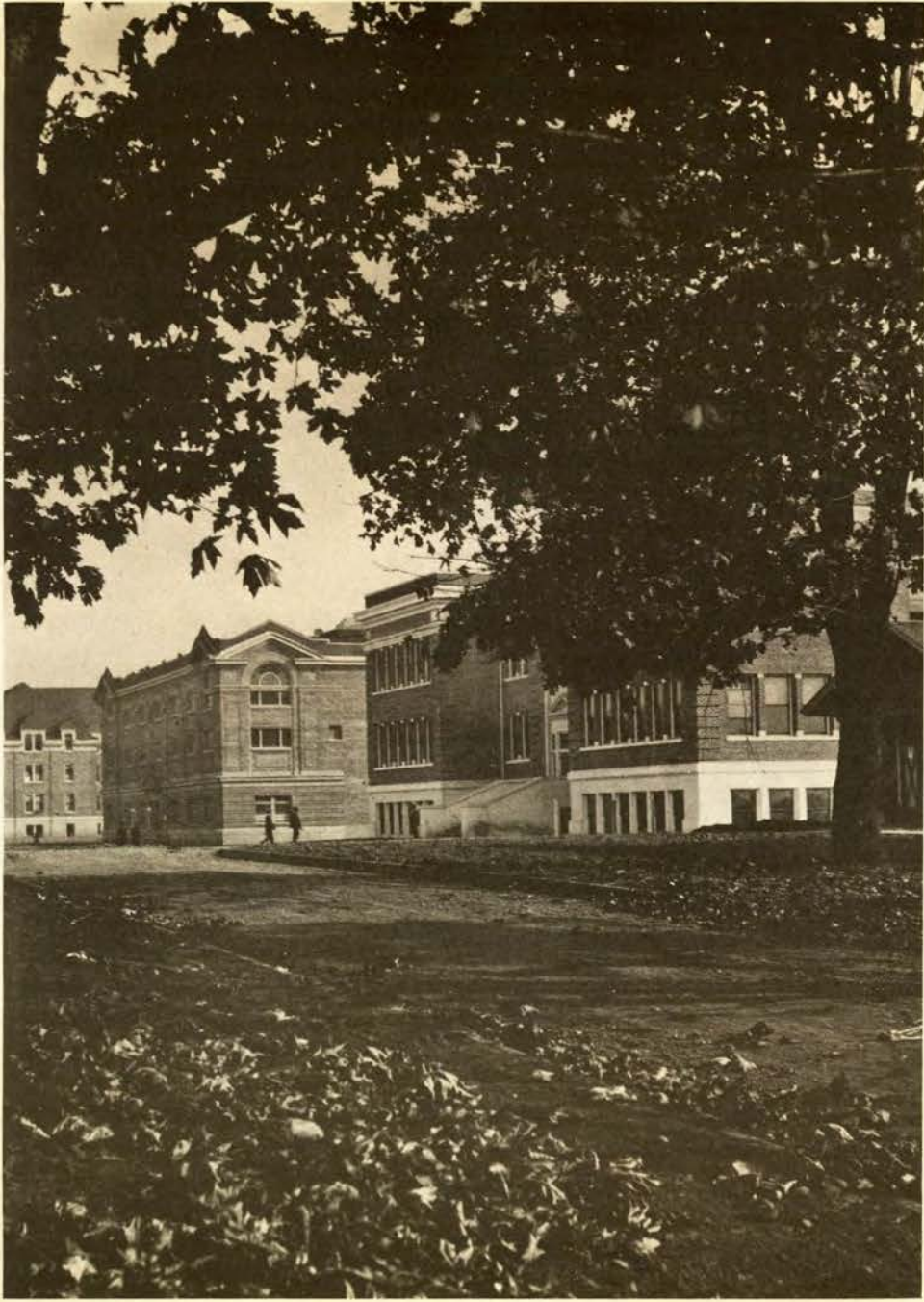

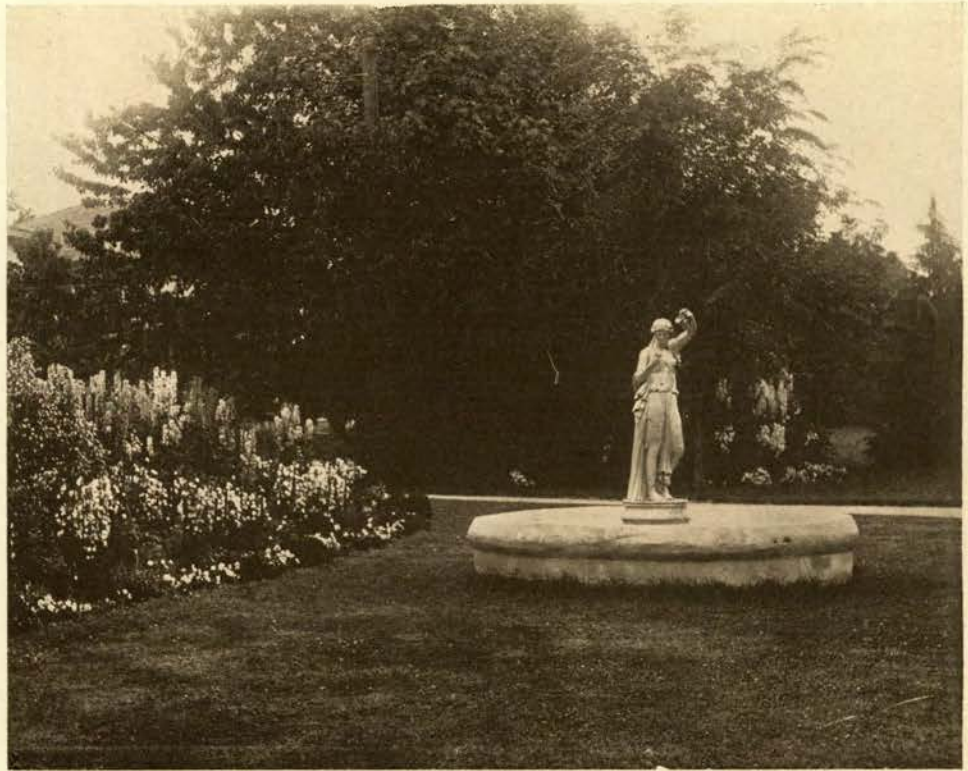

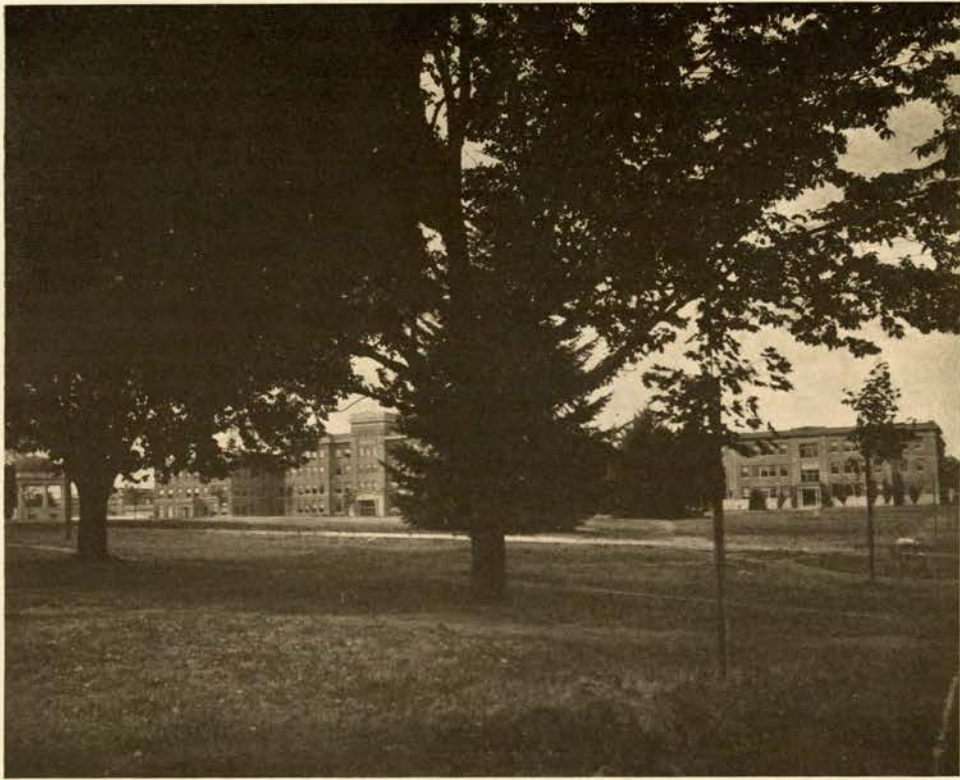





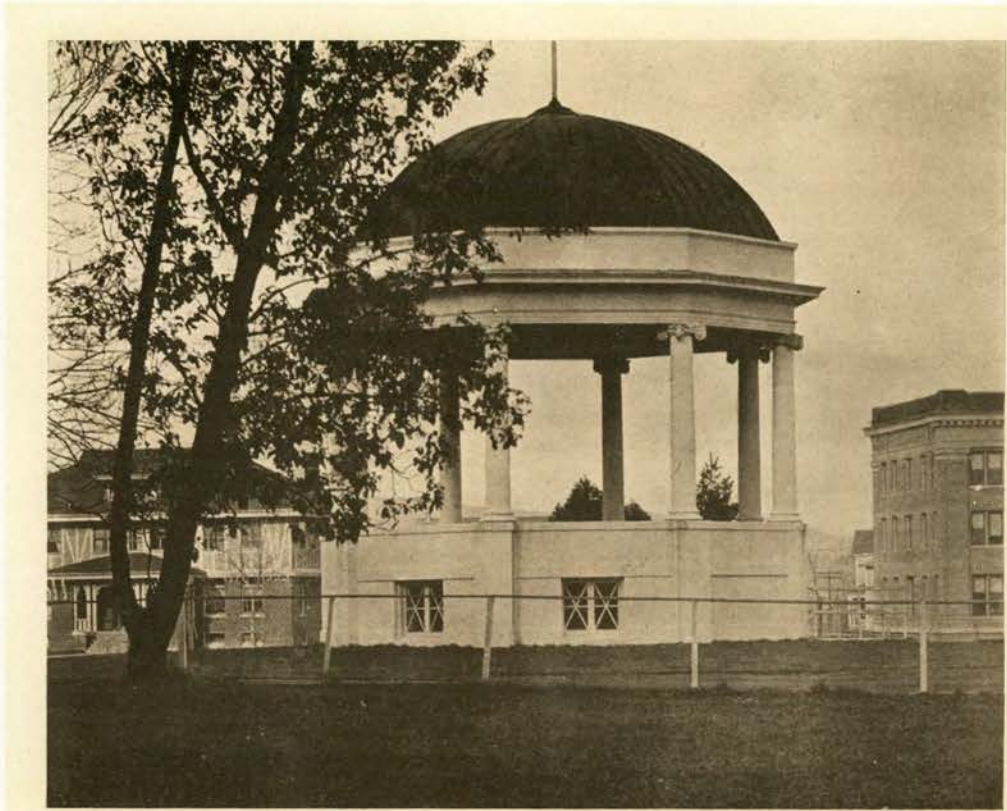

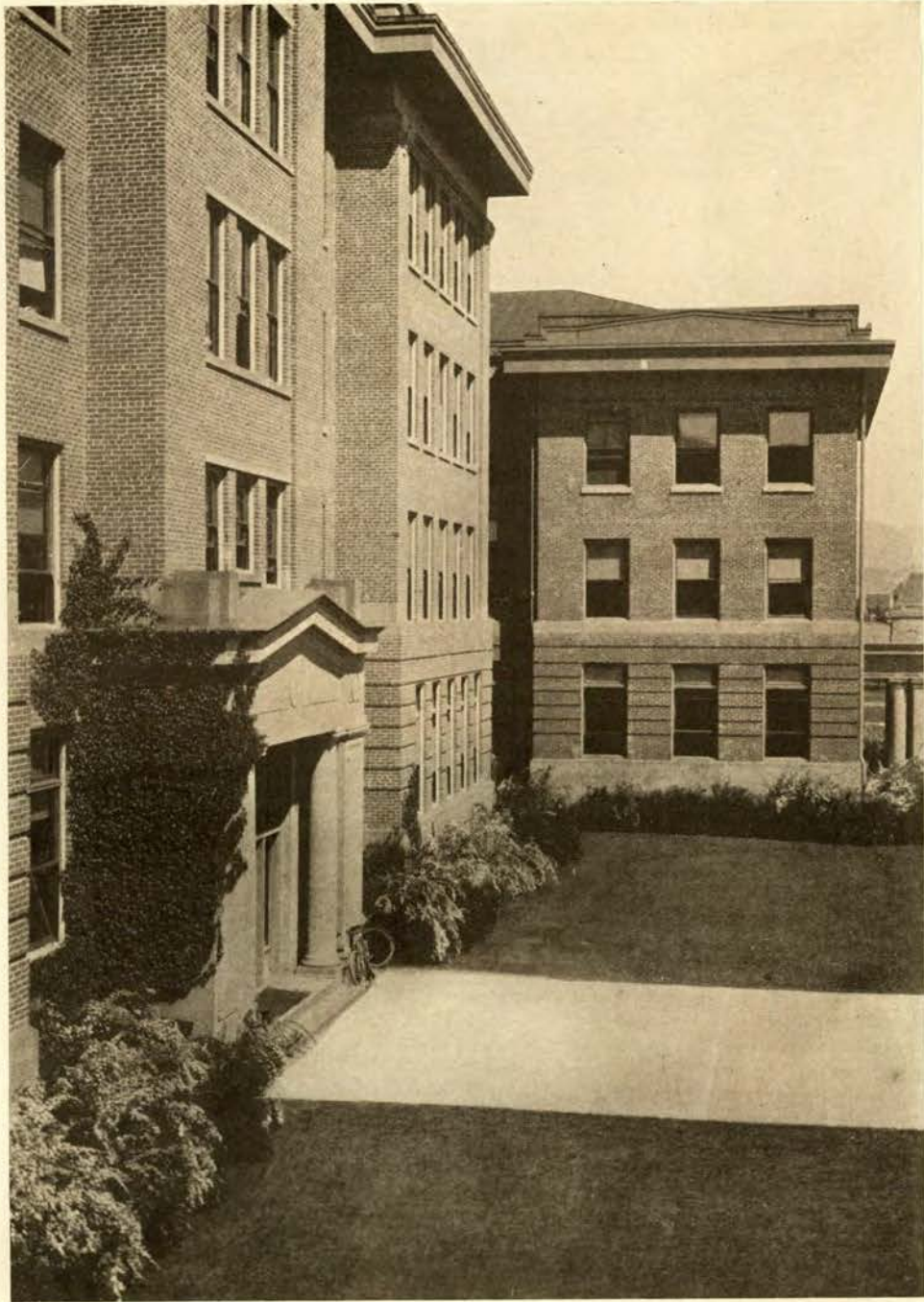

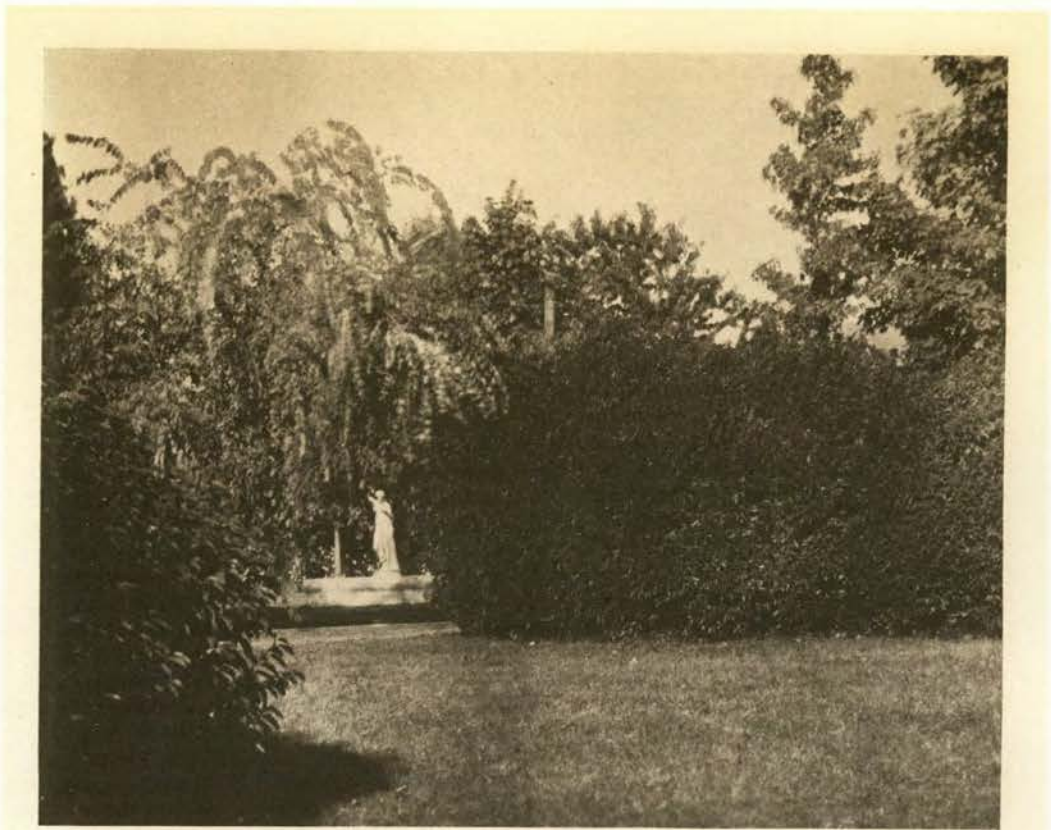

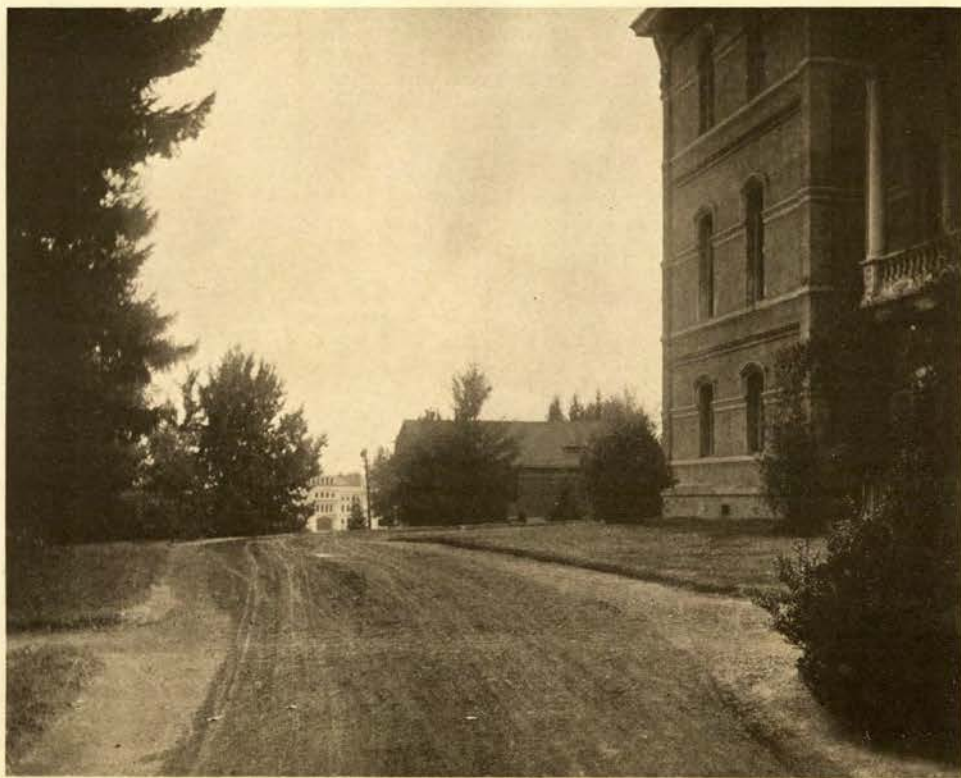

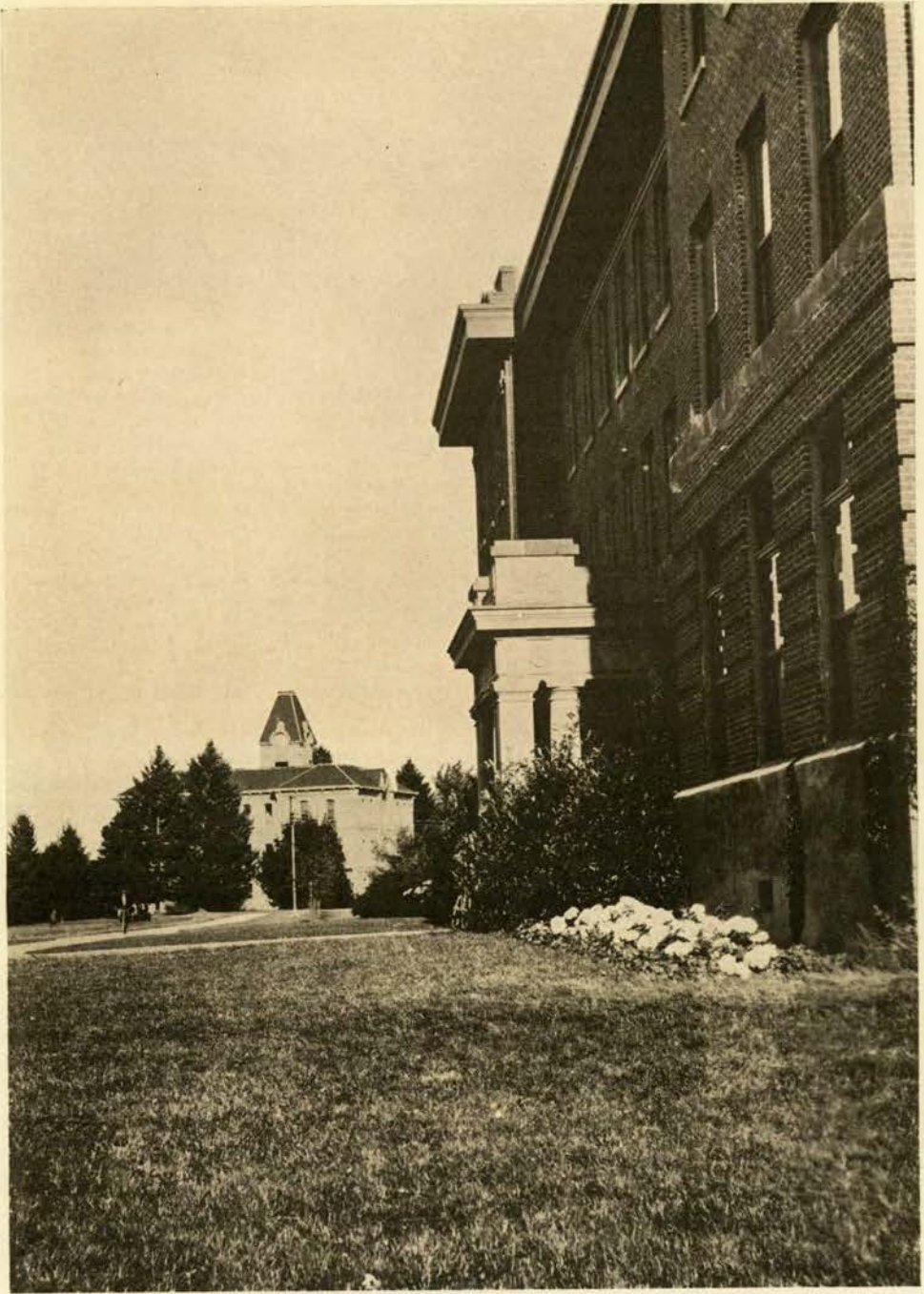





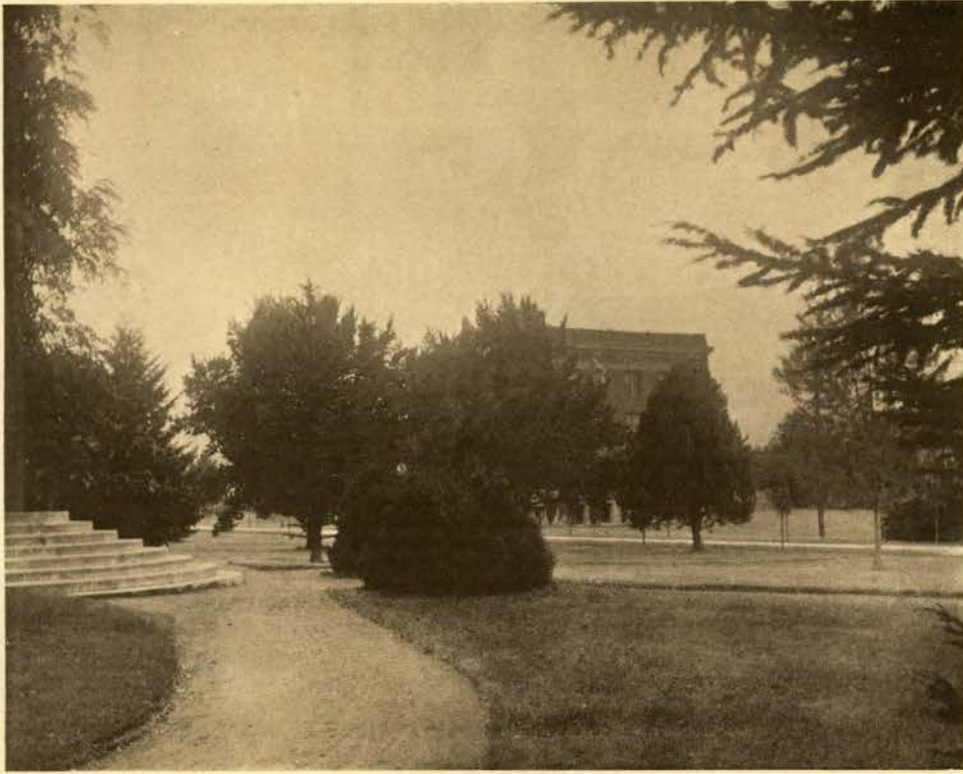





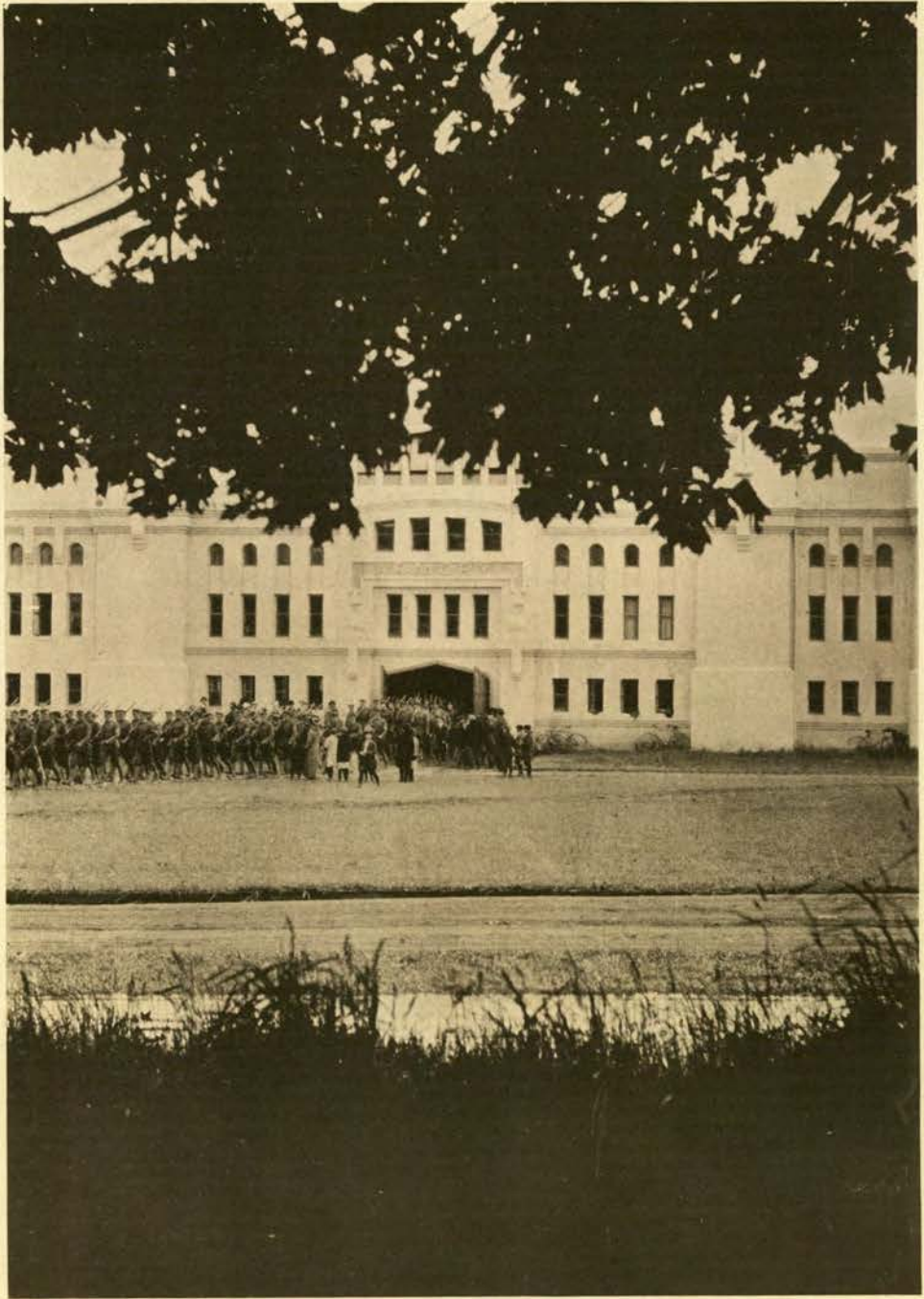



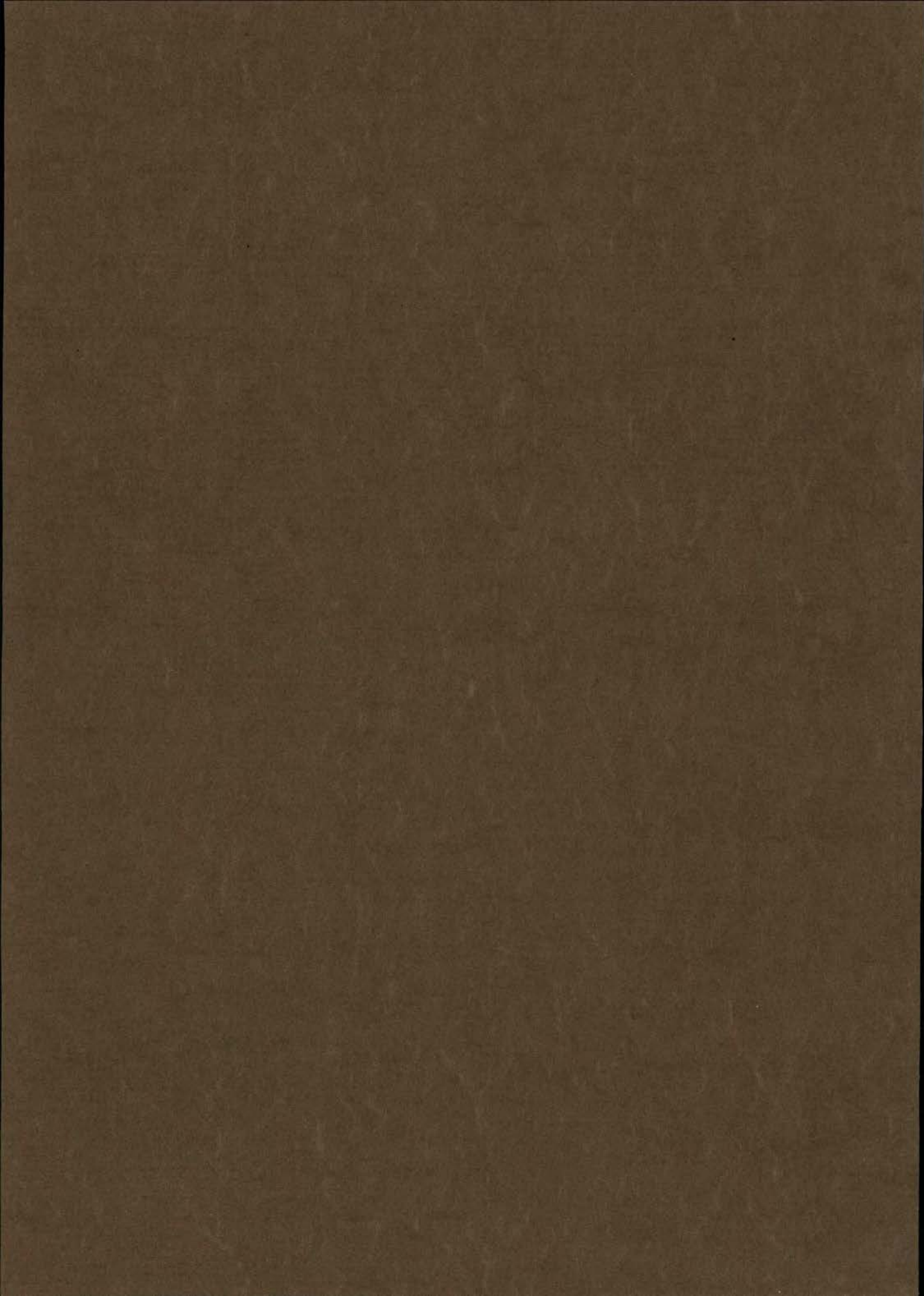

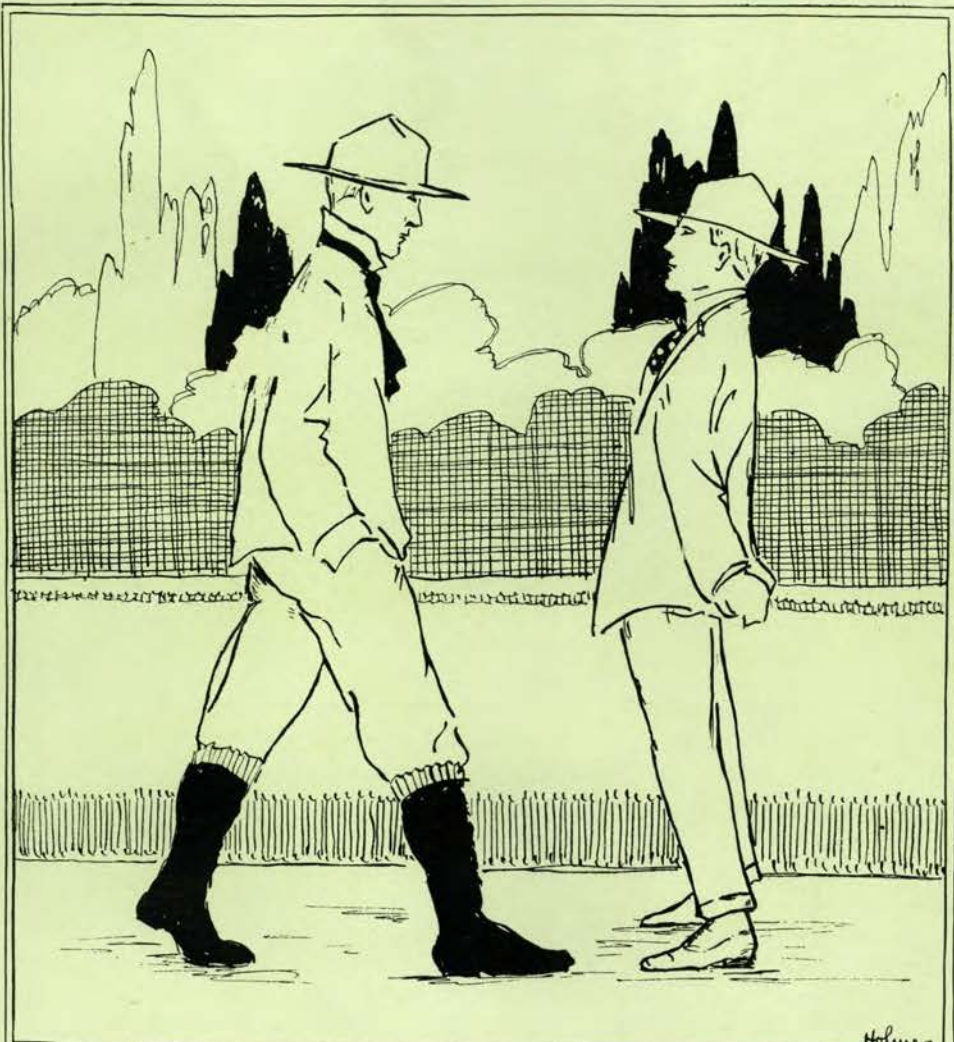

Holmes

SENIOR

SENIORS

SENIOR CLASS OFFICERS

JOHN B. WILSON	<i>President</i>
INA WATTENBURGER	<i>Vice President</i>
GRACE WOODWORTH	<i>Secretary</i>
FLOYD S. METZGER	<i>Treasurer</i>
R. J. WERNER	<i>Student Councilman</i>
J. E. MCCOLLUM	<i>Entertainment Manager</i>
RALPH O. BAILEY	<i>Forensic Manager</i>
HENRY BLAGG	<i>Athletic Manager</i>
PAUL T. SCHOOLEY	<i>Yell Leader</i>
F. B. BROWN	<i>Sergeant-at-Arms</i>

OUR courses, as students, are nearly run. Soon we shall join the ever increasing ranks of the graduates of this, our college. We do not feel the boundless satisfaction that we were once wont to feel in our undergraduate days, upon contemplation of graduation and all that it implies. Strangely enough, our supreme self confidence has vanished year by year, as our college course has progressed, leaving us in a calmly meditative frame of mind; in which we visualize ourselves, not as masters qualified to revolutionize the time honored customs of our fathers; but rather as novices ready and eager to accept thankfully what bits of success fate may chance to grant us in return for hard and thoughtful labor.

Owing to the raise of the standard during our career in college we are the smallest graduating class, in numbers, for several years. We are not, however, the smallest in achievements, as we have amply demonstrated. We came in 1913, as freshmen, the "very greenest." Our sophomore year saw the establishment of the Sophomore Cotillion as a college custom. Our junior year was characterized by the most successful Junior Week-End O. A. C. has ever seen. Our Junior Play was the first one ever written and produced by any class, and our Annual, the first "Beaver," was not only the largest ever seen here, but was also very successful financially. Also by our own sharp repression and the staunch moral support of the president of the college, we abandoned that annual carnival of "rough-neckism" Junior Flunk Day.

Among other things we have seen the Student Ticket an accomplished fact. The college Health Service established; a system of Intra-mural Athletics installed;

the Student Loan Fund substantially added to; and the revised student body constitution put into effect. The spirit of the school has become more altruistic. Hazing has been abolished; co-operation between faculty and students has grown; general support of athletics has increased two-fold; a students' Lyceum Course has been provided, and many other things too numerous to mention have been permanently established.

And, so, it is with a sense of duty done, of youthful tasks completed, and of wholesome pride in our modest achievements that we sever our last connections with this our college, and prepare to take our departure from our beloved campus for the many and varied paths upon which fortune may choose to lead us. We pledge ourselves in all sincerity and gratitude to lose no opportunity to further the best interest of O. A. C. to the fullest extent of our endeavors, and may many college generations gain the same inspiration from the familiar associations so dear to us.

JOHN B. WILSON



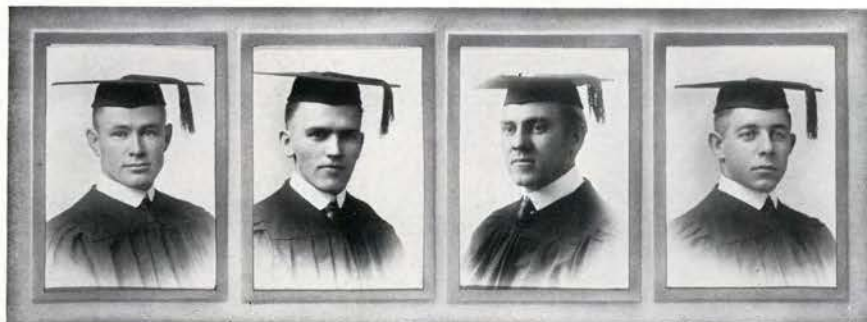

LOUIS C. ACREE
Agriculture Berkeley, Cal.

WINFRIED B. ARENS
K Σ N

Commerçe Hood River
Glee Club (2) (3); Asst. Director (2);
Alpha Kappa Psi President (4); Y. M.
C. A. Cabinet (3); Major 2nd Bn. (4);
Commercial Club President (4); Man-
ager Lyceum Course (4); Forum
Treasurer (4); C-P Journal Staff (4);
Student Assembly Cabinet (4).

FRED J. ALLEN
Chemistry Portland

R. G. ATWOOD
A X A

Horticulture Corvallis
Horticultural Club; Y. M. C. A.;
Second Lieutenant Company G; Class
Baseball (2) (3); Varsity Squad (3) (4).

WILLIAM ANDERSON
Civil Engineering Corvallis

Vice President Civil Engineering
Society; First Lieutenant Company H;
Vice President Associated Engineers.



W. S. AVERILL

Dairy Husbandry Corvallis
Dairy Club; Agricultural Club;
Senior Debate.

WINFIELD ANDREWS
Dairy San Luis Obispo, Cal.

E. G. AXTELL

Agriculture Corvallis

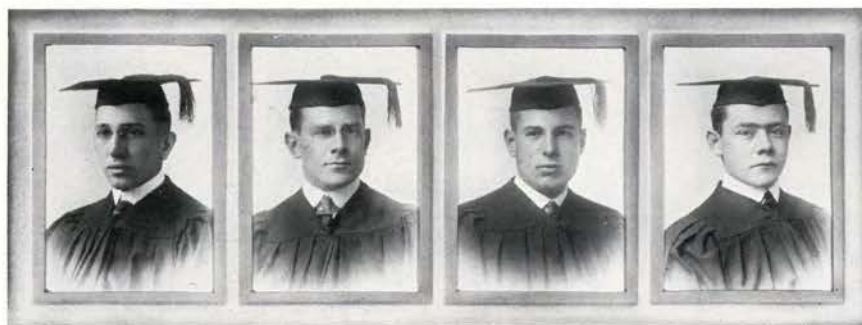

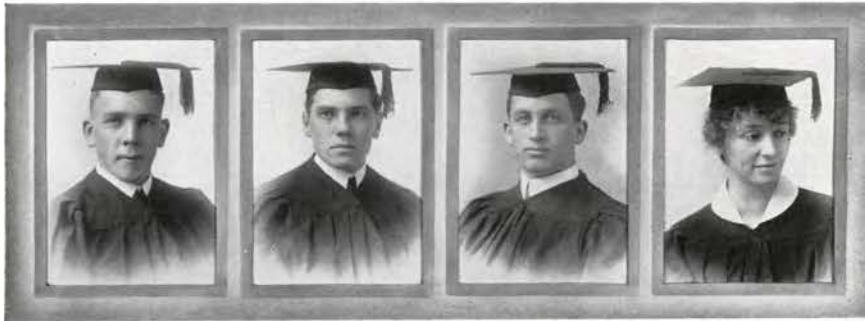

WILLIS A. BAILEY

Agriculture Ashland

Gamma Sigma Delta; Forum; President Agricultural Club (4); Secretary Agricultural Club (3); Oregon Countryman Staff (3); Class Debate; Class Track; Zetegathians; Shakoeps; Captain Company M.

WILBUR H. BALL

Γ T B

Mech. Engineering Portland

Varsity Soccer (4); Class Football (3) (4); Class Baseball (2) (3) (4); Sigma Tau, Corresponding Secretary (4); Associated Engineers; Mechanical Engineering Society; Secretary (4); Student Engineer Staff (3) (4); Portland Club; Honor Legion; Rifle Club; Cadet Captain.

ELMER W. BARTRUFF

Agriculture Salem

FAYE BARZEE

Δ M

Commerce Corvallis

Commercial Club; Secretary (3); Class Secretary; Forum; Scribe (4); Down Town Girls' Club; Utopian Society; Y. W. C. A.

VERNON I. BASLER

Agriculture Α X A Grants Pass

Zetegathean; Shakopean; Varsity Debate (4); Class Debate (2) (4); Extension Debate (4); Y. M. C. A. Cabinet (2) (4); Agricultural Club; Educational Club; Lieutenant Company G.

RALPH O. BAYLEY

Θ X

Agriculture Pittsworth, Aust.

Gamma Sigma Delta; Shakopean Society; Zetegathian Literary Society; Registrar; Vice President (3), President (4); Agronomy Club, President (4); Manager Senior Forensics; Class Debate; Reporter for Barometer; Agricultural Club.

EDWIN J. C. BAYLISS

Agriculture Θ X Lafayette

Agricultural Club; Dairy Club, President (4); Treasurer; Easterners' Club; Zetegathian Literary Society; "1917 Beaver" Staff; Class Football (2) (3) (4); G. O. C.

MARTHA BECHEN

Α X Ω

Home Economics Hillsboro

President of Women's League (4); Varsity Hockey (3) Captain (4); Treasurer, Girls' Athletic Association (4); Oregon Countryman Staff; Editor of Home Economics Section (4); Barometer Staff (4); Winner of Waldo Prize (3); Y. W. C. A. Cabinet (4); Home Economics Club; Down Town Girls' Club; Secretary of Educational Society (3).

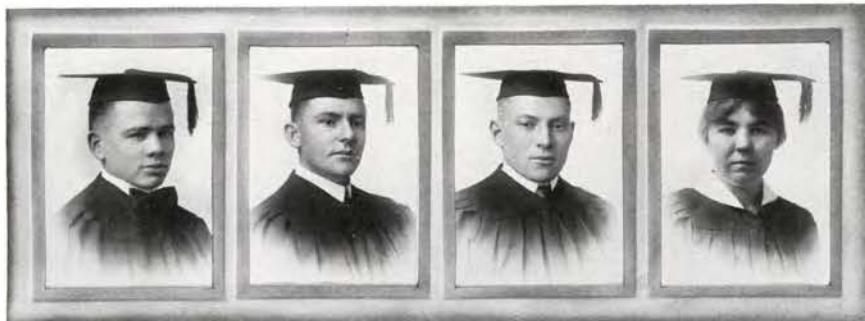



GRACIA D. BIRCH
Home Economics Corvallis

CLARENCE W. BIXBY
Commerce Prineville

Barometer Staff, Asst. Sporting Editor (4); Commercial Print Staff, Asst. Business Manager (4); Commercial Club, Vice President (4); Alpha Kappa Psi; Class Football (1) (2) Varsity (4); Class Basket Ball (2) (4); Easterners Club; Eastern Oregon Club; G. O. C.

H. W. BLAGG
Σ X
Elec. Engineering Hood River

Varsity Basket Ball (2) (3); Class Football (1) (2) (3) (4); Class Basket Ball (1) (2); Class Track (1) (2); Class Baseball (2) (3); Class Athletic Manager (3) (4).

ETTA BOIES
Home Economics Corvallis

Y. W. C. A.; Home Economics Club; Waldo Hall Club; Cauthorn Hall Club; Educational Club; Down Town Girls' Club.

JOHN W. BONES
Civil Engineering Carlton

Aztec; Associated Engineers; Civil Engineers Association; President (4); G. O. C.

EARLE H. BOONE
Mech. Eng. Toledo, Wash.

Areadia Club; Mechanical Engineer; Associated Engineers, Vice President (4); Student Branch of American Society of Mechanical Engineers, President (4); Class Baseball (2) (3); Class Football (4); G. O. C.



JOHN CARLYLE BOONE
Mech. Eng. Toledo, Wash.

Areadia Club; Sigma Tau; Class Football (4); A. S. M. E.; Associated Engineers, President (4); G. O. C.

JULIUS BOTH
Dairying Rainier

Tyee Club; Varsity Track Squad; Class Football (1) (2) (3) (4); Class Track (1) (2) (3) (4); Zetes; G. O. C.; Agricultural Club; Dairy Club.





LESTER L. BRANTHOVER
Commerce Corvallis

NORVAL C. CARNIE
 A T Ω
Agriculture Chicago, Ill.
 Editor-in-Chief Oregon Countryman
 (4); Author Class Play (3); Captain
 Company D (4).

CECIL M. BROGDEN
Home Economics Hillsboro

THEODORE D. CASE
Agriculture Klamath Falls
 Cascade Club; Agricultural Club;
 Farm Crops Club; Rifle Club; G. O. C.

C. J. BUDELIER
 A T Ω
Logging Eng. Rock Island, Ill.
 Forestry Club; G. O. C.



HALLIE L. CARTER
Home Economics Eugene

CLAUDE C. CALKINS
Agriculture Airlie
 Zetegathian; Agricultural Club; Ag-
 ronomy Club; Farm Crops Club,
 President.

TRESSA CHURCHMAN
Commerce Corvallis





WILLIAM V. CLARK
A X A

Animal Husb. Laytonville, Cal.

Agricultural Club; Withycombe Club; Sec'y (4); Stock Judging Team (4); Captain Co. E. (4); Gamma Sigma Delta.

OLA L. CLARK
Home Economics Salem

RUTH LILLYN CORBETT
Home Economics Corvallis

Home Economics Editor of Oregon Countryman '11, '12; Y. W. C. A. Vice President '10 '11; Mask and Dagger, Secretary '12; Class Secretary '11; Class Basket Ball; Down Town Girls' Club.

BENJ. B. COHEN
Agriculture Portland

Agricultural Club; Y. M. C. A.; Educational Club; Cosmopolitan Club; Vice President (2); G. O. C.

EDNA CONNER
Δ M

Home Economics Sheridan

Cauthorn Hall Club (1); Waldo Hall Club (2); Home Economics Club; Educational Club; Madrigal Club; Utopian; Y. W. C. A.; Class Vice President, President (3); '1017 Beaver' Staff.

JAMES A. CRAWFORD
Logging Eng. Burlington, Ia.

Associated Engineers; Forestry Club; Easterns' Club; Class Wrestling (1) (2) (4).

FRED P. CRONEMILLER
Forestry Lakeview

Umpqua; Forestry Club; Student Engineer, Editor in Chief (4); Associated Engineers.

J. R. CROSWHITE
Σ A E

Agriculture Corvallis

Assistant Editor Oregon Countryman; Second Lieutenant Attached Company B.





WILLIAM M. CUNNING
Agriculture Baker

PAUL E. DOTY
K Σ
Landscape Gar. Pasadena, Cal.

MARY E. CURRIN
Δ A
Home Economics Heppner
Madrigal Club; Cauthorn Hall Club;
Home Economics Club; Commercial
Club; Y. W. C. A.

EDWIN DUNN
Agriculture Ashland
Oxford Club; Agriculture Club;
Agronomy Club, Secretary (4); Stock
Judging Team (4); G. O. C.

LILLIAN DEARMIN
Commerce Portland



JAS. HOMER EDWARDS
Animal Husbandry Monroe
Oxford Club; Agricultural Club;
Treasurer (3); Vice President (4);
Withycombe Club, President (4);
Stock Judging Team (4); Oregon
Countryman Staff (3); Inter-Club
Basket Ball (3) (4); Swimming Club
(1) (2); G. O. C.

J. E. DICKERSON
Agriculture Parma, Idaho
Tyee Club; Agricultural Club;
Rifle Club; Class Track (1) (2); Horti-
cultural Club; G. O. C.

LILLIAN EMRIE
Home Economics Melrose
Athletic Club; Cauthorn Hall Club;
Educational Club; Y. W. C. A.





ARTHUR FERGUSON

Agriculture Helix

Agricultural Club; Agronomy Club; O. A. C. Co-operative Association (4); G. O. C.

C. A. FERTIG
ΓΥ

Logging Eng. Hood River

Class Football (1) (2) (3); Vice President Student Assembly; Associated Engineers; Forestry Club; Forum (4); Chancellor (4); "1917 Beaver" Staff; Legion of Honor (3) (4); Lieutenant-Colonel Cadets.

T. J. FLIPPIN

Farm Mechanics Rainier

Tyee Club; Agricultural Club; Agronomy Club; Zetageans; G. O. C. Class Debate (4).

GENEVIEVE FRAZIER
Δ M

Commerce Salem

Waldo Hall Club; Madrigal Club; Mask & Dagger; Mask Dagger Play Cast (2); Y. W. C. A.; Home Economics Club; Commercial Club; Utopian; Freshman Class Secretary; Varsity Basket Ball (2); Class Basket Ball (2) (3); Varsity Tennis (2) (3); Class Tennis (1) (2) (3).

J. MORTON FRANKLIN

Agriculture Seattle, Wash.

NETTIE MAY FRIDLEY

Home Economics Klondike

Y. W. C. A.; Home Economics Club; Down Town Girls' Club; Eastern Oregon Club; Cauthorn Hall Club.

DAVID FRIEDMAN

Agriculture St. Charles, Ill.

MAUD FUNK

Home Econ. Etna Mills, Cal.

Waldo Hall Club; Home Economics Club; Educational Club; Y. W. C. A.





C. B. GATCHELL
Industrial Arts Wakefield, Pa.

Educational Club; Industrial Arts Club; Aztec, G. O. C.

ELIZABETH GLASER
Home Economics Lebanon

Home Economics Club; Madrigal Club; Y. W. C. A. Deutsche Verein.

ZOE HAZEL GOLDEN
Home Economics LaGrande

Waldo Hall Club (1); Y. W. C. A.; Down Town Girls' Club; Women's League Cabinet (4).

HERMAN GRAF
Mechanical Portland

G. M. BRAGG
Agriculture Monroe
Oxford Club

D. D. GREEN
Agriculture Hood River

Gamma Sigma Delta; Zetegathean; "1917 Beaver" Staff; Varsity Stock Judging Team (4); Agricultural Club; Withycombe Club; Vice President (4); Easterners' Club; G. O. C.

C. C. GREEN
Animal Husbandry Hood River

Gamma Sigma Delta; Vice Chancellor (4); Forum; Class Treasurer (3); Oregon Countryman Staff (3); Withycombe Club; Agricultural Club; Easterners' Club; Eastern Oregon Club; G. O. C.

ETTA GRIMES
Home Economics Portland

Cauthorn Hall Club; Y. W. C. A.; Cabinet; Oregon Countryman Staff; Down Town Girls' Club; Girls' Athletic Club.

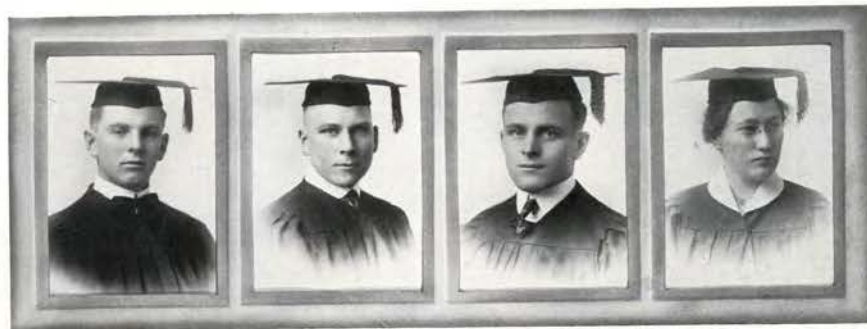



MILTON HARRIS
Civil Engineering Portland

Sigma Tau; Associated Engineers, President; Civil Engineering Association, Secretary, Treasurer, Reporter; Zetegatheans; Treasurer and Sergeant-at-arms; Portland Club; G. O. C.

FAITH HANTHORN
A X Ω

Home Economics Portland

Y. W. C. A.; Cabinet (3) (4); Portland Club; Home Economics Club; Barometer Reporter for Women's Athletic Association (2); Co-Ed Barometer Staff (2); Co-Ed Ball Committee (1); Exchange Editor Barometer (4); Educational Club (2); Waldo Hall Club (1) (2).

J. C. HAWKINS
Agriculture Sayre, Okla.

Wrestling (2) (3) Captain (4); Varsity "O" Association; Aztec; G. O. C.; Farm Crops Club.

J. A. HOPPER
Engineering Corvallis

LEROY LESTER HOUCK
I T B

Electrical Engineering Dallas

A. I. E. E.; Associated Engineers; Varsity Baseball (1); Class Baseball (1) (2) (3); First Lieutenant.

IVA MAY HOWEY
Home Economics Coquille

Waldo Hall Club (1); Cauthorn Hall Club (3); Y. W. C. A. Madrigal (4); Women's League Cabinet (4).

ESTHER HUMPHREY
Home Economics Portland

Home Economics Club; Waldo Hall Club; Y. W. C. A.; Educational Club; Clionian Literary Society; Vice President '13 '14.

ALTON D. HURLEY
Agriculture Seattle, Wash.

Oregon Countryman Staff (2); Washingtonians; President (1); Barometer Staff (1) (2) (3) (4); Chief News Editor (4); Cadet Regimental Commissary Captain (4); Agricultural Club; Dairy Club.





LEO K. HYAMS
Γ T B

Mech. Engineering Portland

Mechanical Engineering Association; Associated Engineers; Swimming Club; Vice President (1) President (2); Portland Club; Cadet Lieutenant Adjutant (3); G. O. C. (4).

DEETTA INGHAM

Commerce Portland
Waldo Hall Club.

CARL C. JACOBY
Θ X

Logging Eng. Toledo, Wash.

Forestry Club, President (4); Associated Engineers; Zetegatheans; Class Basket Ball (1) (2) (3) (4); Class Baseball (2); O. A. C. Cadet Band (1) (2) (3); Rifle Club, Secretary (4); O. A. C. Rifle Team (1) (3) (4); G. O. C.

MARJORIE JANES

Home Economics Portland

Waldo Hall Club; Home Economics Club; Sophomore Basket Ball Team; Junior Swimming Team.

MAURICE JERNSTEDT

Agriculture Carlton

Gamma Sigma Delta; Agricultural Club; Withycombe Club; Stock Judging Team (4); G. O. C.

ELSIE F. JEWEL

Commerce Corvallis

Entered from Grand Island College, Grand Island, N. Y. (3) Y. W. C. A.

D. MORRIS JOHN

Commerce Corvallis

Commercial Club; Y. M. C. A. Cabinet (2) (3); Class Football (1); First Lieutenant Company K (4); Junior Social Chairman (1); Atheneum; President (2); Captain Company G.

LILLIAN JOHNSON

Home Economics Corvallis

Home Economics Club; Down Town Girls' Club.



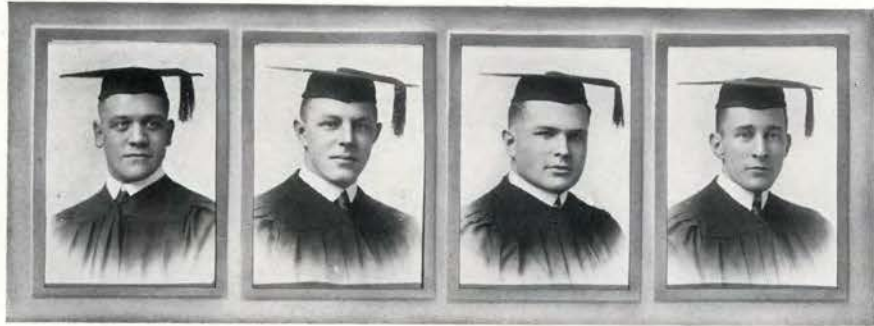

LOUIS M. JOHNSON

Σ X

Commerce Portland

Commercial Club; Class Sergeant-at-arms (2) (3); Drum Corps; G. O. C. Apostle; Class Football (2) (3); Varsity "O" Association; Treasurer (3); Varsity Track (1) (2) (3) (4); Auditor of Athletics; Student Council; Student Body Cabinet; Captain Rifle Company.

C. S. JOHNSON

Agriculture Portland

WILLIAM W. JOHNSTON

Agriculture Corvallis

Gamma Sigma Delta; Treasurer; Zetegathians; Class Football (1) (2) (3) (4); G. O. C. Agronomy Club.

O. R. JONASEN

Σ A E

Logging Eng. Rock Island, Ill.

Glee Club, Assistant Director (4); "Mikado"; Forestry Club; Associate Engineer.

LEON K. JONES

Agriculture Seattle, Wash.

Barometer Staff; Second Advertising Manager; Third Assistant Manager; "1917 Beaver" Staff; Third Advertising Manager; Agricultural Club; Zetegathean; President (4); Washington Club; G. O. C.

R. M. KENTON

Mechanical Eng. Albany

Sigma Tau; Band; A. S. M. E.; Associated Engineers.

RUTH E. KETCHUM

B T B

Home Economics Independence

Home Economics Club; Class Basket Ball (1) (2); Waldo Hall Club; Vice President (3); Madrigal; Treasurer (3).

PHILLIP S. KING

Agriculture Portland

Dairy Club; Cosmopolitan Club; Band; G. O. C.





GRACE KINNISON
A X Ω

Home Econ. San Francisco, Cal.

Barometer Reporter (2); Assistant Manager Co-Ed Barometer (2) (3); Co-Ed Ball Committee (3); Society Editor Barometer (4); Secretary Student Assembly (4); Y. W. C. A.; Cauthorn Hall Club (1) (2); Home Economics Club; California Club.

HERBERT W. KRUGER
Γ T B

Mining Portland

Sigma Tau; Associated Engineers; Miners' Club; A. I. M. E., Secretary and Treasurer; First Lieutenant Company K (3); Chemical Society.

DOROTHY LANE
Home Econ. Hollywood, Cal.

RANDOLPH E. LELAND
Gen. Agricul. Los Angeles, Cal.
Beaver Club; G. O. C.

H. V. LEVAGE
Agriculture Florence

Agricultural Club; Dairy Club; Lieutenant Company B.

ALEXANDER L. LINDSAY
Agriculture Honolulu, Hawaii

Agricultural Club; Y. M. C. A. Cabinet (3); Agronomy Club, G. O. C.

HELEN MACDONALD
Δ M

Home Economics Corvallis

Home Economics Club; Treasurer (4); Y. W. C. A., Secretary (3) (4); Easterners' Club; Washingtonian Club; Educational Club; Class Hockey (1); Manager Girls' Stunt Show.

H. C. McCORMACK
Industrial Arts Drain





J. E. McCOLLUM

Forestry San Francisco, Cal.
Oxford Club: Glee Club (1) (2) (3) (4); Secretary (2); Manager (4); O. A. C. Quartette (3) (4); Manager of "The Egyptian Princess" (3); Forestry Club, Treasurer (4); California Club; Student Lyceum Board (3); Swimming Club; Forestry Quartette; "Koko" in the "Mikado" (3); Drum Major of the Cadet Band (4); General Manager "Home Coming Week" (4); Manager Entertainment Senior Class.

J. D. McKAY

Farm Crops K Σ N Portland
President Student Body (4); Third Vice President (2); Student Council (1) (2) (4); Student Body Executive Committee (2) (4); Student Body Budget Committee (2); Class President (1); Director O. A. C. Co-Op. Secretary (2); Y. M. C. A. Cabinet (1); Manager Y. M. C. A. Handbook (1) (2); Class Track (2) (4); Agricultural Club; Captain Company K.

MARGARET MEEK

A X

Home Economics Oakland, Cal.
Vice President of California Club (3); Y. W. C. A.; Cabinet (3) (4); Home Economics Club.

HELEN B. MERCER

Δ A

Home Economics Salem
Cauthorn Hall Club (1) (2); Waldo Hall Club (3) (4); Home Economics Club; Y. W. C. A.; Salem Club; Vice President (4).

FLOYD S. METZGER

Commerce A T Ω Portland
Alpha Kappa Psi, Vice President; Senior Class Treasurer; Commercial Print Staff (3) (4); Commercial Club; Quarter Master 3d Battalion; Portland.

CORNELIUS J. MEYERS

Mining Eng. Γ T B Portland

Class Yell Leader (2); Captain and Manager Bag Rush (2); Class Football (3) (4); Class Basketball (3) (4); Class Baseball (3) (4); Junior Play Cast (3); Assistant Manager Junior Play; Director Co-operative Bookstore; Secretary (4); Chairman Senior Pin Committee (4); Manager Miners Edition of Barometer (2); A. I. M. E. (3); Miners' Club; Asso. Eng.; Capt. Co. L.

CYRIL L. MEYERS

Mining Eng. Γ T B Portland

Forum; Sigma Tau; Barometer Staff (2) (3); Sporting Editor (4); Class Reporter (3); Class Football (3) (4); Class Baseball (2) (3) (4), Captain (3); Class Basketball (2) (3) (4), Captain (4); Varsity Basketball Squad (4); Miner's Club, Portland Club; Associated Engineers; A. I. M. E.; Junior Prom Committee; Junior Play Cast; Captain Co. 1.

E. HARVEY MILLER

Mining Engineering Salem

Oxford Club; Miner's Club, Vice President (4); Student Branch A. I. M. E., Secretary and Treasurer (3); President (4); Salem Club, Publicity Manager (1); Inter-Club Football; Inter-Club Baseball; Inter-Club Basketball; G. O. C.





HELEN MILLER
 Δ A
Home Economics Corvallis
 Home Economics Club.

ALICE MOORE
Agriculture Corvallis
 Women's Agricultural Club.

WALTER J. MORGAN
 Κ Σ Ν
Agriculture Portland
 Baseball (1) (2) (3) (4).

M. BLANCHE MORRIS
Home Economics Tennant, Ia.
 Waldo Hall Club; Y. W. C. A. Cabinet; Educational Club; Home Economics Club.



D. C. MORRIS
Mining Edmond, Okla.
 Arcadia Club; Secretary Chemists' Society (4); Band; Miners' Club; Associated Engineers.

PORTER W. MARTIN
Mech. Engineering Corvallis
 Arcadia Club; Band; Orchestra; Glee Club, Treasurer (3); A. S. M. E.; Vice President (4); Associated Engineers; G. O. C.

FREDERICK A. MOTZ
 Α Τ Ω
Horticulture Rock Island, Ill.
 Agricultural Club; Treasurer Horticultural Society; G. O. C.

OREN A. MULKEY
Elec. Eng. Myrtle Creek
 Umpqua Club; A. I. E. E.; Associated Engineers; Class Football (1) (2) (3) (4); Inter-collegiate Rifle Club (1) (2) (3) (4); Captain (3); College Rifle Club, President (4); College Individual Rifle Match, Winner '16; Honor Legion; Major Third Battalion.

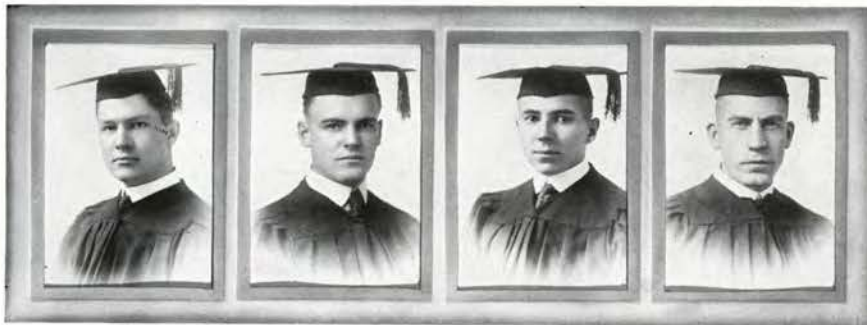



ANDREW E. MURNEEK
Agriculture Los Angeles, Cal.

Umpqua Club; Gamma Sigma Delta; Cosmopolitan Club; Secretary (3); President (4); Agricultural Club; Horticultural Society; Class Orator (1); Shakopean Society; Deutcher Verein; G. O. C.

C. MAY MURPHY
Home Economics Eden

Y. W. C. A.; Home Economic Club; Educational Club; Waldo Hall Club.

FRANK T. MURPHY
Σ X
Agriculture Alhambra, Cal.

Manager "1917 Beaver." Member of Co-operative Association; Executive Committee; Budget Committee; Withcombe Club; Captain Inspection Corps; First Vice President Student Body.

H. E. NEWMAN
Agriculture Corvallis

RUTH NORMAN
Commerce Milton
Waldo Hall Club; Commercial Club.

LOLA NORTON
Home Economics Corvallis

WALTER B. NORTON
Dairy Husbandry Corvallis

Agricultural Club; Dairy Club, Vice President (4); Class Baseball (2) (3); G. O. C.

WILLIAM JAMES O'NEIL
Forestry Chippewa Falls, Wis.

Beaver Club; Easterners' Club; Forestry Club, Vice President (3); Associated Engineers, Vice President (3); Engineering Show Staff (3); Treasurer Class (3); Class Football (3); Student Engineer, Editor-in-Chief (3); Barometer Staff, News Editor (3); Editor-in-Chief (4); Intra-Mural Athletic Council (4); Student Council (4); Presidential Advisory Board (4); G. O. C. Wiseman.



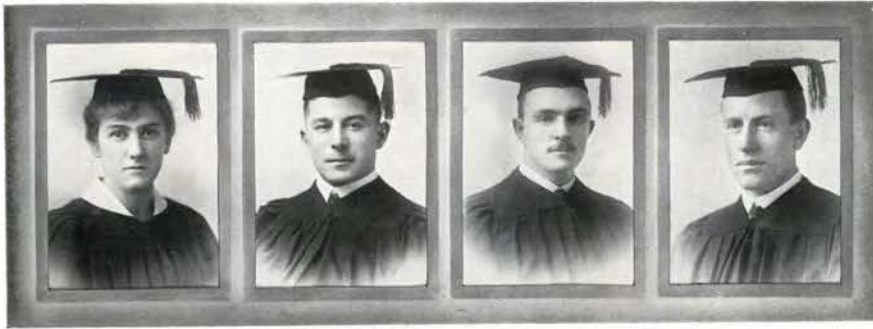

MARGARET PATTERSON
B T B

Home Economics Ashland

Home Economics Club; Class Basket Ball (1) (3) (4) Captain (3); Varsity Basket Ball (1) (3) (4) Captain (3); Waldo Hall Club; President (4); Women's League, Vice President (4); Y. W. C. A.

HARRY C. PATTON
Forestry Macleay

Umpqua Club; Forestry Club; President (4); Class Football (2); Inter-Class Wrestling Champion (2) (3); Varsity Wrestling Squad (2) (3); College Rifle Team (1) (3) Captain (4); Associated Engineers; G. O. C.

D. W. PINCKNEY
A T Ω
Agriculture Aberdeen, Wash.
Glee Club; Agricultural Club; G. O. C.

J. E. PITMAN
Drain. and Irrig. Moneta, Cal.
Aztec; G. O. C.

D. G. PLATT

Mech. Eng. Idaho Falls, Ida.

Arcadia Club; Associated Engineers; A. S. M. E.; Vice President (4); Associated Editor Student Engineer (4); Class Basket Ball (3) (4); Class Football (4); G. O. C.

EDWARD PAULSEN

Logging Engineering Portland

Beaver Club; Forestry Club; Associated Engineers.

CLARA O. POST

Commerce Blachly

ELMER O. POST

Agriculture Blachly





LYDIA V. POWELL
Home Economics Monmouth
 Girl's Hockey Team (4); Down Town
 Girls' Club; Y. W. C. A.; Educational
 Society; Home Economics Club.

FRED C. POWERS
Engineering Oakland
 Associated Engineers; Student En-
 gineer Staff, Associate Editor (3);
 Industrial Arts Club, President (4);
 Educational Club, Vice President (4);
 G. O. C.

SARA W. PRENTISS
Home Economics Bay City

HUGH M. REYNOLDS
 Σ A E
Agriculture Pasadena, Cal.
 Ag-Club; Agronomy Club; Captain
 Co. B.



ROBERT R. REICHART
Commerce Corvallis
 Alpha Kappa Psi, Secretary (4);
 Varsity Debate (2) (3) (1); Class De-
 bate (1) (2); Class Orator (2) (3);
 Commercial Print, Assistant Editor (3)
 Editor (4); Assistant Editor Beaver
 (3); Secretary Oratory and Debate
 Association (3) (4); Barometer Staff,
 Assistant News Editor (2); News Edi-
 tor (3); Zetegatheans, Cosmopolitan
 Club; Secretary (2); Swimming Club;
 Commercial Club; Shakopean; Sec-
 retary (3) (4); Junior Play Cast (3).

LORENE RICHARDS
Commerce Corvallis
 Commercial Club; Down Town
 Girls' Club.

GLADYS RODGERS
Home Economics Gardena, Cal.
 Cauthorn Hall Club; 2nd Vice
 President (4); Madrigal (3) (4); Treas-
 urer (4); Varsity Hockey (2) (3);
 Home Economics Club, Vice President
 (3).

BEN F. RUSH
 A T Ω
Civil Engineering Elgin
 Sigma Tau; Associated Engineers;
 Civil Engineering Association; Secre-
 tary (3) President (4); Zetegathean
 Literary Society; Treasurer (3); Stu-
 dent Engineer Staff; Advertising Man-
 ager (3); Barometer Staff Circulation
 Manager (3); Business Manager (4);
 Class Football (4); Eastern Oregon
 Club; G. O. C.





PHIL. R. SESSIONS
Commerce *Portland*

Alpha Kappa Psi, Editor (3) Treasurer (4); Commercial Club; Barometer Staff, Administration Editor (3); Junior Play Advertising Manager (3); Lyceum Course Assistant Manager (4); Commercial Print Staff (3) Business Manager (4); Captain and Regimental Adjutant (4).

RAYMOND L. SCHOEFFEL
Industrial Arts Los Angeles, Cal.

PAUL T. VON SCHOOLEY
 A T Ω
Horticulture *Pittsburg, Pa.*

Editor, Music and Drama '15 '16 Barometer; Assistant Manager Second Annual Hort. Show; Class Yell Leader; President Oratory and Debate; Student Council; President Horticultural Society; President California Club, President Woodrow Wilson League of O. A. C.; President Shakopean Society; Editor Student Cosmopolitan Magazine; Student Assembly Cabinet; General Manager Third Annual Hort. Show; Junior Play Cast; G. O. C.

O. H. SCHRAPPEL
Dairy *Corvallis*

A. G. SIEBERTS
 K Σ N

Commerce *Portland*
 Baseball (1) (2) (3) (4); Basket Ball (1) (2) (3) Captain (4); President Varsity "O" Association (4); Captain Company "L"; Class Football '15.

M. SINGH
Agriculture *Oudh, India*
 Himalaya Club; President of Hindustani Students; Cosmopolitan Club, Secretary.

ALBERT G. SKELTON
Civil Engineering *Corvallis*
 Civil Engineering Association, Vice President (4); Associated Engineers; Student Engineer Staff (4); Captain Company H.

DONALD P. SPALDING
 K Σ

Forestry *Lowell, Mass.*
 Easterner's Club, Secretary (1); Forestry Club, Secretary (4); Class Track (1) (2) (3); Captain (1); Class Football (1) (2); Varsity Track Squad (1); Winner of Prize Drills, Private's and Grand Competitives Tournament '14, Corporal's Competitive, Inspection Day '15, Sergeant's Competitive, Tournament '15, Sergeant's Competitive, Inspection Day '16; Regimental Sergeant Major (3) Major First Battalion (4).





HAZEL EMMA SPRAGUE
Home Economics Corvallis

Utopian; D. B. Club; Down Town
Girls' Club; Home Economics Club.

JAS. T. STEPHENS
Σ A E

Forestry Seattle, Wash.

Entered from University of Wash-
ington (3); Track Squad (3) (4); For-
estry Club, Secretary (4); Lieutenant
Company E.

ALBRECHT STREIFF
Electrical Engineering Hillsdale

MARTHA B. STRUCK
Home Economics Lyle, Wash.

Home Economics Club; Y. W. C. A.;
Waldo Hall Club; Educational Club
(4); Secretary of Deutsche Verein (4).

FRANK G. SUTHERLAND
K Σ

Agriculture Honolulu, H. I.

Mask and Dagger, Manager (3),
President (4), (Play Caste (1) (2) (3)
(4); Secretary Class (2); Manager
Junior Play (3); Class Football (2)
Varsity Track Squad (2), Team (3);
Varsity "O" Assn.; Senior Stock Judg-
ing Team; Withycombe Club; Agri-
cultural Club; Assistant Yell Leader
(4).

ROBERT F. THRONE

Mech. Eng. Ashland

Oxford Club; Sigma Tau, President
(4); Student Engineer; Associated
Editor (3); Manager (4); Mechanical
Engineers; President (4); A. S. M. E.;
Associated Engineers, G. O. C.

MERLE L. TILLERY
Commerce Σ A E Corvallis

Alpha Kappa Psi; C-P Journal
Staff; Class Track (2) (3) (4); Varsity
Track Squad (2) (3) (4); Vice President
Class (3); G. O. C.

JAMES L. TURNBULL
Mining Eng. T T B Mooreville

Sigma Tau, Treasurer (4); Miners'
Club, President (4); Student Engineer
Staff (3) (4); Associated Engineers;
G. O. C.

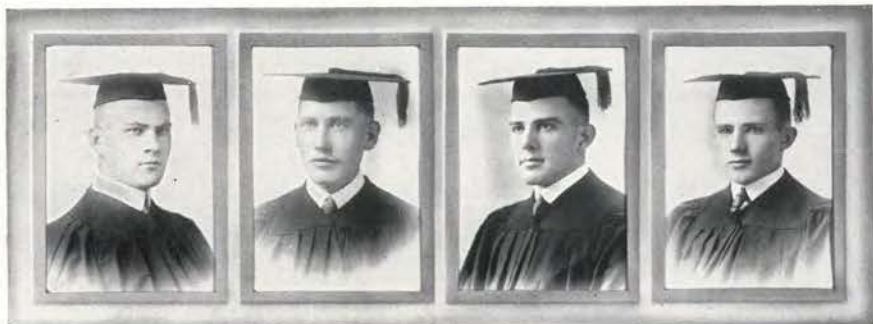



GEORGE W. VILAS
Commerce Γ Υ Medford
 Easterners' Club; Class Football (3);
 Southern Oregon Club; Junior Annual
 Staff (3); Tug of War Team (2); Com-
 mercial Club; First Lieutenant.

FANNIE E. VIRGIL
 Δ A
Home Economics Klamath Falls
 Waldo Hall Club; Home Economics
 Club; Y. W. C. A.

WILLIAM J. WAKEMAN
 Σ A E
Logging Eng. Portland
 Forestry Club; Associated Engineers.

F. W. WALTON
Agriculture Salem
 Oxford Club; Withycombe Club;
 Salem Club, President (4); Easterners'
 Club; O. A. C. Swimming Club; Agri-
 cultural Club; Rifle Club; Y. M. C. A.
 Advisory Board (4); Inter-Club Track
 (3) (4); Inter-Club Football (4); Cap-
 tain Company F.

CLEO ONEETA WHITE
Home Econ. Δ M McMinnville
 Barometer Staff (2) (3); Society
 Editor (3); Forum; Waldo Hall Club;
 Second Vice President (2); Mask and
 Dagger; Vice President (3); Home
 Economics Club; Educational Club;
 Junior Play Committee; Senior Play
 Committee; Mask and Dagger Play
 Cast (2) (3) Lead (3); Y. W. C. A.

FRANK E. WASCHER
Dairy Husbandry Portland
 Beaver Club.

INA WATTENBURGER
Home Econ. Δ M Echo
 Cauthorn Hall Club (1) (2); Presi-
 dent (2); Y. W. C. A.; Cabinet (3) (4);
 Home Economics Club; Vice President
 Senior Class; Barometer (4); Associ-
 ated Editor Oregon Countrymen (4);
 Home Economics, Secretary; Educa-
 tional Club; Editor Co-ed Barometer.

RICHARD J. WERNER
 Γ Υ
Chemistry Los Angeles, Cal.

Gamma Sigma Delta; Forum; Class
 Reporter (1); Class Editor (2); Stu-
 dent Councilman (2) (3) (4); Mask and
 Dagger Club, Assistant Manager (2);
 Cast (2) (3); Chairman Play Commit-
 tee (3) Auditor (3) Treasurer (4); Cali-
 fornia Club, President (2); Zetega-
 thian Literary Society; Swimming
 Club; Canoe Club; Chemistry Club;
 Reducing Agent (4); Chairman Sopho-
 more Vigilance Committee; Agri-
 cultural Club; Class Football (1) (2) (3);
 Class Track (1); Director of Students
 Co-operative Book Store (3); Barom-
 eter Staff (1) (2) (3) (4); Managing
 Editor (3), Assistant Editor (4), Editor-
 in-Chief "1917 Beaver"; Varsity Cheer
 Leader (4); G. O. C.; Gamma Sigma
 Delta; Chancellor (4); Grand Editor
 (4).



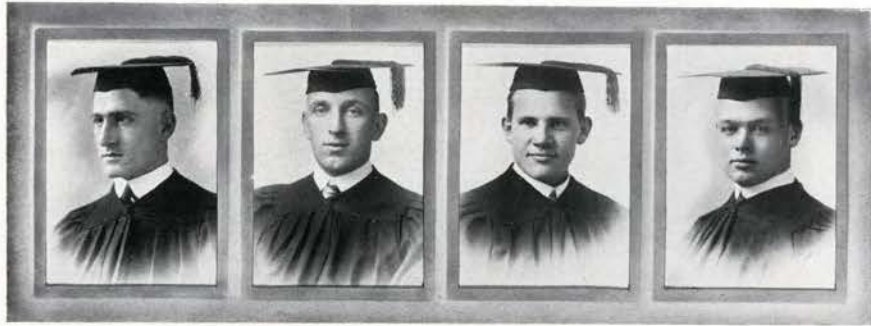

FORREST T. WICKS
Mechanical Eng. Albany
 Arcadia Club; Associated Engineers;
 A. S. M. E.; G. O. C.

WILLIAM WILLIAMS
Elec. Engineering Corvallis
 Beaver Club; Varsity Baseball (1)
 (2) (3); Class Football (1) (2) (3) (1);
 A. I. E. E.; Varsity "O" Association,
 Vice President (3).

CLAIR WILKES
Agriculture Hillsboro

JOHN B. WILSON
 K Σ
Animal Husbandry Corvallis

President Senior Class; President
 Co-operative Association; Forum;
 Gamma Sigma Delta; Withycombe
 Club; Varsity "O" Association; Var-
 sity Football (4); Captain Recruit
 Company; Student Council; President
 Advisory Committee.



OLIVE WILSON
Home Economics Yoncalla
 Y. W. C. A. Waldo Hall Club; Home
 Economics Club.

RALPH WILCOX
 K Σ
Commerce Portland
 Commercial Club.

GRACE WOODWORTH
 A X Ω
Home Economics Portland
 Y. W. C. A.; Home Economics Club;
 Swimming Team; Basket Ball Team.

DOROTHY WRIGHT
 A X
Home Economics Portland
 Mask and Dagger; Utopian, Y. W. C.
 A. Cabinet.





MINNIE ETHEL WRIGHT
A X

Home Economics LaGrande

Secretary of Class (2); Mask and Dagger; Madrigal Club; Y. W. C. A. Cabinet; Home Economics Club.

L. D. YATES

Forestry Milton

Forestry Football (1) (2); Forestry Club; Regimental Color Sergeant (3); Cadet Colonel (4); Eastern Oregon Club; Swimming Club (2); Student Council

VIDA YOUNG

Home Economics Stayton

Waldo Hall Club; Home Economics Club; Salem Club; Y. W. C. A.

J. ROBERT AKERS

Agriculture Portland

Arcadia Club; President Chemists Society (4); College Orchestra (1); Band.

RALPH W. LOWRY

Chemistry Corvallis

Aztec; Gamma Sigma Delta; "1917 Beaver" Staff; Student Council (3); Senior Member Athletic Board of Control (4); Chem. Club, Forum; General of G. O. C.

JESSIE RUTH DARLING

Music Thorne, N. D.

RUBY ANN LORENCE

Music Δ M Monmouth

Utopian, Secretary (2); Madrigal Club; Y. W. C. A.; Waldo Hall Club; Mask and Dagger; Junior Play Cast; "Mikado" Cast.

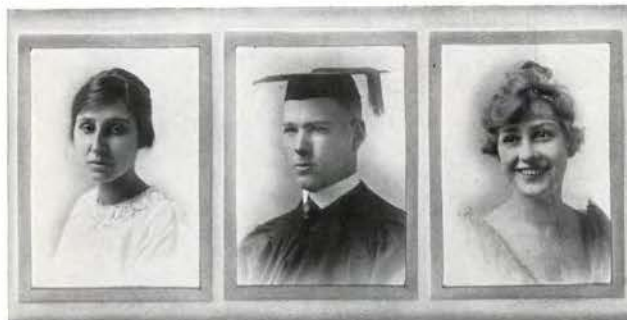

ALMA MATER

□ □ □

Hail to thee, our Alma Mater,
Hail to thee, fair O. A. C.;
Faithful sons now sing thy praises,
Full of reverent love for thee.
Proud thou standest, facing eastward
Where the morning sunlight glows
On those glorious, white-capped mountains
Glistening with eternal snows.

When the warm, orange glow of evening
Fades into the cool black night,
Mary's Peak keeps vigil o'er thee
Till the break of morning light:
Mary's Peak, our watchful guardian,
Stands, a sentinel, at thy back,
Symbol of the Beaver Spirit,
Faithful to the Orange and Black.

Though the changing years shall find us
Scattered far from thy fair halls,
Beavers' hearts shall ne'er forget thee,
Thou great Mother of us all;
We shall ne'er forget thy glory
Nor the love we owe to thee,
We shall ever sing thy praises,
Hail, all hail great O. A. C.

GILFILLIAN, "18"

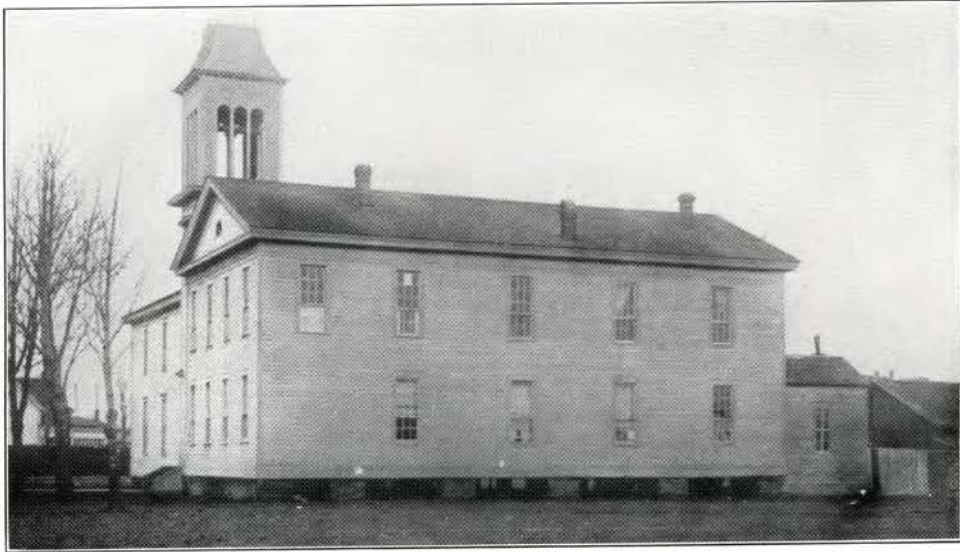

CORVALLIS COLLEGE—THE BEGINNING



The

COLLEGE
OF
YESTERDAY

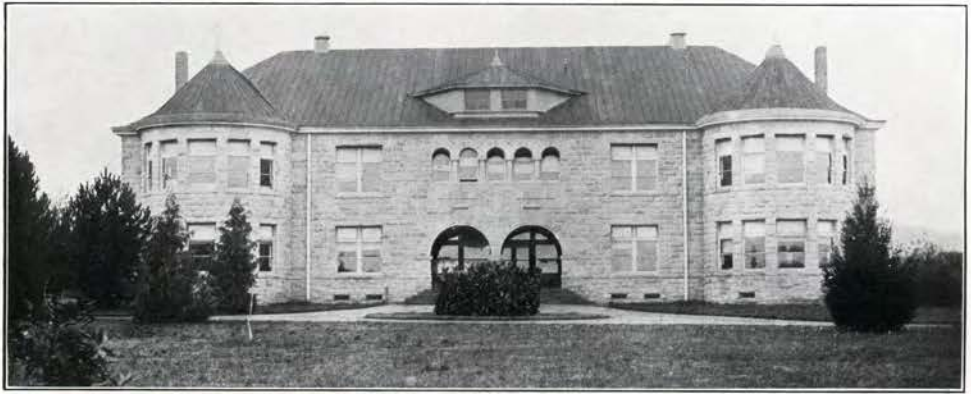

MECHANICAL HALL—1895



UNDER THE TRYSTING TREE



VIEW FROM THE SOUTH—1890



LOOKING EAST—1894



CADET FULL DRESS—1896



MECHANICAL HALL AND ADMINISTRATION BUILDINGS—1890



MECHANICAL HALL ANNEX—1896

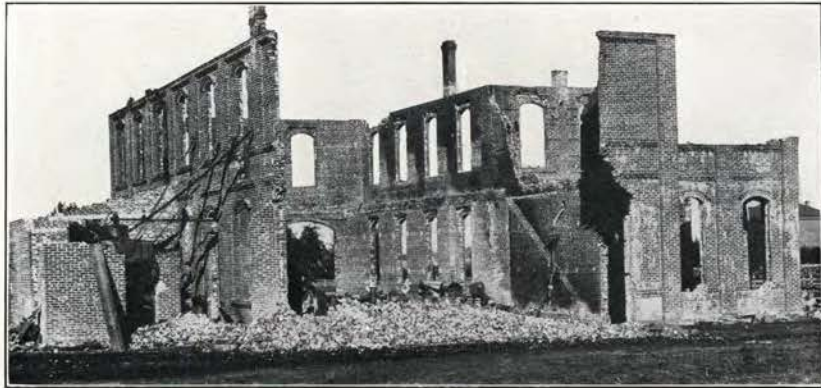

RUINS OF MECHANICAL HALL ANNEX—1897



VIEW OF CORVALLIS FROM MECHANICAL HALL—1890



GYM AND MECHANICAL HALL—1889



ADMINISTRATION BUILDING—1892



HOME GARDENING—1891

OUR "AD" BUILDING

□ □ □

A patriarch hoary, a veteran thou,
Battle-scarred, storm-tried, but true;
We've loved you for years, and we still love you now,
Old Ad Building, hats off to you!

In the days that are past, you were all that we had
And we loved you, our first and our best,
And together we fought for the Orange and the Black
With a zeal no defeat could suppress.

Those were the days of your glory and youth,
When you reigned on the campus supreme,
But your power is usurped and your scepter has passed
And your glory is now but a dream.

But a beauty there is in a graceful old age,
And a glory of days that are past,
And this is the beauty we read in your face
And your glory, which ever shall last.

We know you are ancient and battered and worn,
That the days of your splendor are o'er;
But the heart of the Beaver still beats in your breast,
And we love you, our first, all the more.

G. '18



Holmes



WINDSOR



JUNIORS

OFFICERS

DOUGLAS PINE	<i>President</i>
DORIS SAWYER	<i>Vice President</i>
KATHERINE HOWELLS	<i>Secretary</i>
ALBERT MEIERS	<i>Treasurer</i>
RAY SELPH	<i>Sergeant-at-Arms</i>
LEE BISSETT	<i>Athletic Manager</i>
ERIC ENGLUND	<i>Student Council</i>
ALBERT AMIS	<i>Student Council</i>
LOUIS HAPPOLD	<i>Yell Leader</i>
ELVIN McMINDES	<i>Forensic Manager</i>

JUNIOR HISTORY

THIS year the 1918 class returned to the campus four hundred strong with the same old '18 spirit. Since the fall of 1914 we have been known to our fellow classmen as the liveliest, strongest and most loyal class that has ever entered this college and to uphold this reputation has been our constant aim.

As a class we started off in our freshman year by winning the bag-rush by a large margin, with this as an encouragement we went after the class football honors, our pigskin artists were never scored upon by the other classes in any of the contests. We held the sophomores to a tie in the tug of war and again proved the strength of our organization.

It was at this time that the eighteenthers were organized and very soon the class members began to claim their share in the student activities.

At the beginning of the second year the class came back with the same old spirit but with a different attitude, we now had a responsibility. The regulation of the freshmen was in our hands and we made every effort to uphold the customs of the college. We again won the bag rush, this time taking every bag over the freshmen's goal line and we annexed the victory at the tug of war with little effort.

Our social efforts that year were confined to the Sophomore cotillion which proved to be a great success and we were complimented for our efforts. We elected the editor and the manager of the 1918 Beaver the early part of the second semester to allow them to have an early start in their work.

Returning this year we realized the need of co-operation in our big work and we started out determined to hold to our record.

The wearing of corduroys was adopted by the class as an emblem and will long be remembered by the other classes when they appeared on the campus at the date set for wearing. The inter-class debate was won, the first time in history that an upperclass had taken that contest. Throughout the year the class has held several jolly-ups which has assisted a great deal in keeping up the interest of the class.

As a conclusion to the three years that we have spent in our most successful efforts it has been our aim to have a Junior Week End that has never been equaled at O. A. C. and a "Beaver" that will be the envy of all following classes.

As a whole the '18 class is satisfied with its three years spent at college and we look with great pleasure and with confidence upon rising to the dignity of seniors.

W. D. PINE



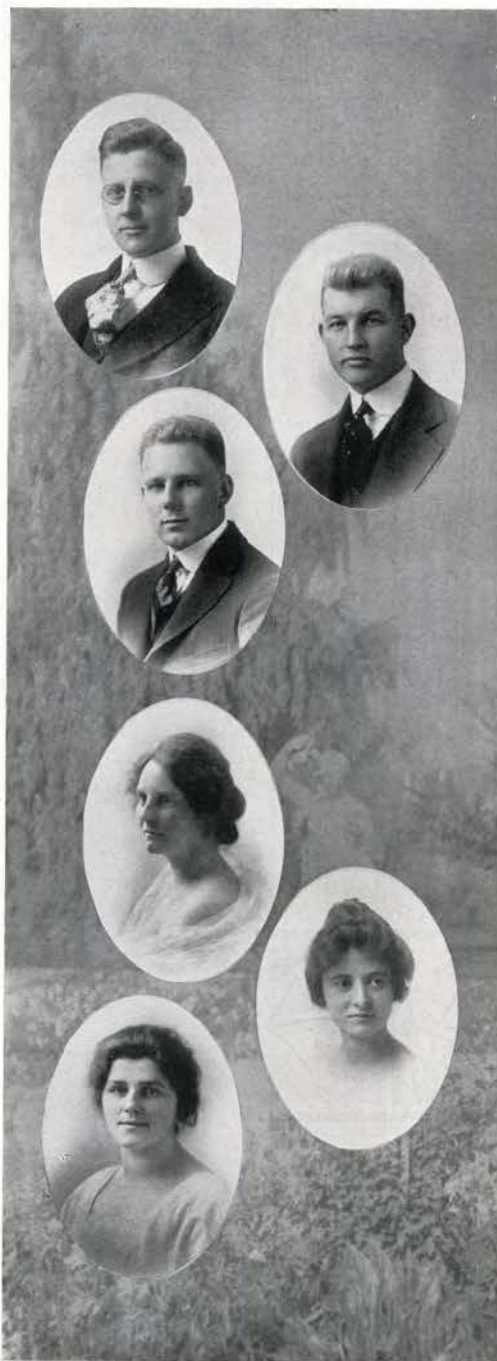

ALBERT H. AMIS "Al"
Entomology Corvallis

They gave me this job so—
 Laugh and the world laughs with you,
 Weep and the laugh's on you.

ALBERT ANDERSON "Andy"
Highway Eng. Astoria

D. M. Bell-hop. We could not tell all we
 know as he takes every josh to heart.

HENRY ANDERSON "Heinie"
Engineering Aberdeen, Wash.

One of our best athletes and an all around
 good fellow.

NORMA ANDERSON "Lighthouse"
Agriculture Portland

I care for nobody, no not I, if no one cares
 for me.

FAY ARMSTRONG "Fayette"
Home Economics Corvallis

She talks as from "old Ireland."
 But her *Ireland* is just five miles from town.

KATHERINE ASBAHR "Kate"
Commerce Corvallis

She comes unlooked for if she comes at all.

JAMES D. BALDWIN "Lucky"
Agriculture Blue Lake, Cal.

Yes, he goes to school at times, but you usually can find him asleep in front of the Beaver Club fireplace.

H. E. BALL "Hi Ball"
Agriculture National City, Cal.

Never seen prominently but never far from the women. See Stunt Section.

GLEN I. BANTA "Slim"
Agriculture North Yakima, Wash.

We have only seen his tall shadow flitting along the Y. M. Corridors.

ELIZABETH BARKER "Bess"
Home Economics Oakland, Cal.

Precious fingers,—precious toes
Precious eyes and precious nose
Precious chin and precious lip
Precious fool that lets 'em slip.

BESS BARTON "Bartie"
Home Economics Puyallup, Wash.

A distinction without a difference.

DOUGLAS BATES "Dug"
Electrical Engineering Portland

This animal is known by his bray.



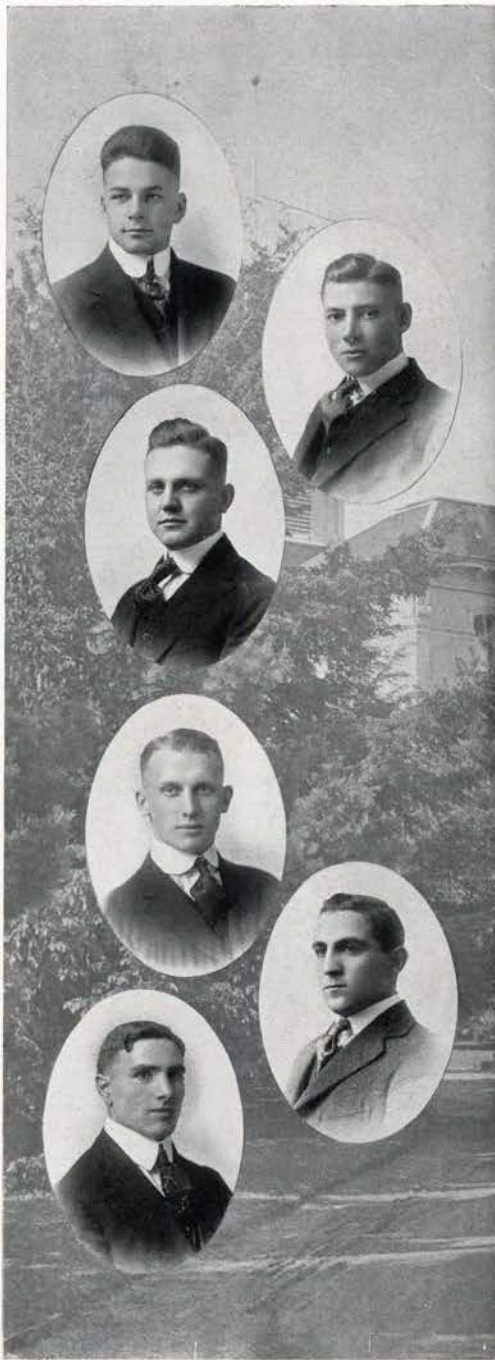

FRANCIS BAUM "Sis"
Agriculture Shoshone, Ida.
 Seldom seen and never heard.

EDWIN J. C. BAYLIS "Ed"
Agriculture Carlton
 One of those fellows who always says Hello.

FRANK E. BENHAM "Count"
Agriculture Seattle, Wash.
 He acts very serious but is very ticklish.

EDMUND BERVEN "Ed"
Mines Portland
 His general attitude betokens little joy in life.

ROSS E. BISSELL "Bisse"
Highway Engineering Corvallis
 An ardent supporter of class scraps and rook training.

LEE H. BISSET "Bizey"
Agriculture Hebo
 Our fighting good hearted football hero, who believes in spring fussing.

EMERSON P. BLACK "*Blackie*"
Agriculture Marshfield
 Life is too short for mere anxieties. Why
 did they pick on Blackie?

TROY BOGARD "*Slick*"
Agriculture Woodburn
 See Stunt Section, "Nuff said."

WALTER W. BOON "*Dan*"
Agriculture Portland
 One of those hale, hearty fellows with a
 twinkle in his eye and a flask on his hip.

ETHEL BRINKERHOFF "*Brinke*"
Home Economics Piedmont, Cal.
 Another one of these "I love you, California"
 girls. Co education is the thief of time.

HAROLD H. BROKAW "*Hal*"
Agriculture Whittier, Cal.
 Late from the "Orange Blossom" land.

LARK O. BROWN, "*Brownie*"
Highway Engineering Warrenton
 Also an officer of the A and D. O. S. B.

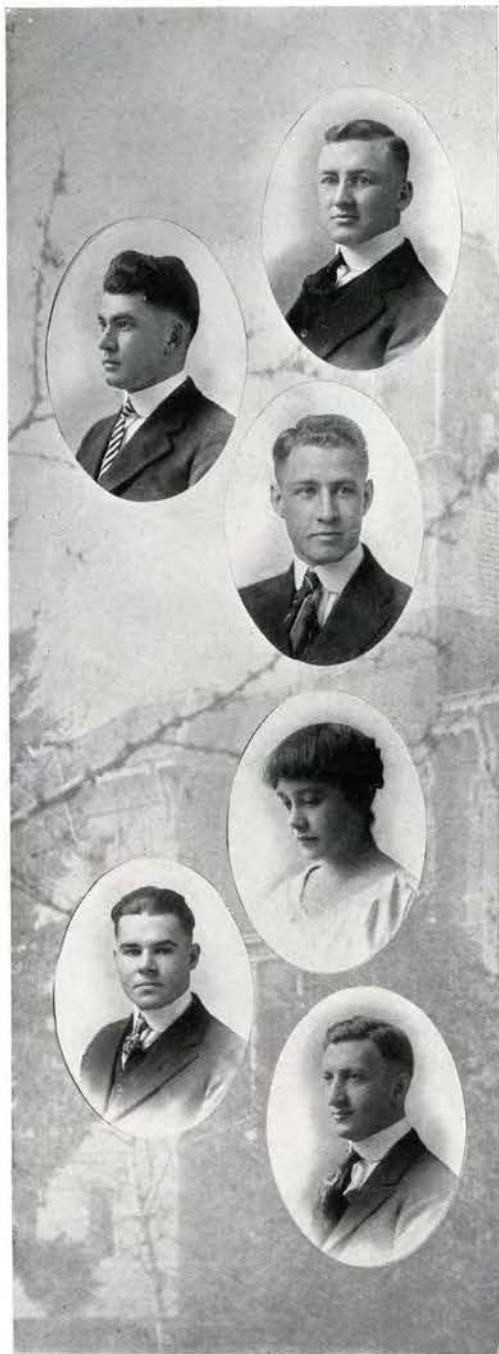



DONALD M. BURLEIGH "Don"
Mechanical Eng. Redmond, Cal.
 You'll find him canoeing, but canoeing alone.

JULIAN B. BURNSIDE "Burns"
Agriculture Seattle, Wash.
 "Man the ash-whip."
 One, two, three and four.

OSCAR BYERS "Shrimp"
Forestry Portland
 One of the quiet little fellows neither seen
 nor heard from.

WALLY S. CALDWELL, "Sunshine"
Highway Eng. San Dimas, Cal.
 Wally came here originally to get an educa-
 tion, but soon concentrated his efforts to ob-
 tain a better half. Chairman of the Delta Mu
 Auxiliary.

FANNY CAMPBELL "Fannie"
Commerce Roseburg
 My checkered coat shows aristocracy!
 Was much concerned about the Barometer
 item—"Certain fussers bid their fond adieus
 between Ad Building and Women's Gym."

GEO. W. CARPENTER "Kewpie"
Mechanical Eng. Washougal, Wash.
 Good nature is usually found in fat men and
 "Kewpie" tips them at near 200.

WALTER CARPENTER "Walt"
Agriculture Ashland

A man may have the heart to love two women
 but he ought to have more head.

CARRIE E. CASTLE "Stony"
Home Economics Berkeley, Cal.

Looks like an iceberg moving through a
 cloud.

J. C. CHAPMAN "Chappie"
Mines Sheridan

What's gone and what's past help, should be
 past grief.

LAWRENCE L. CHELLIS "L. L."
Industrial Arts Astoria

A military nut, who has fine prospects for
 filling Lascar's office. A self-made dancing
 master.

LEIGH H. CHURCHILL "Lee"
Agriculture Corvallis

Has been on the waiting list for membership
 in the local chapter of the Steady Fussers
 League all his college career.

DORIS A. CLARK "Dodo"
Home Economics Portland

More pep, girls—more pep!!!! We've got
 to make this thing go.
 Her one evil is dissipation.

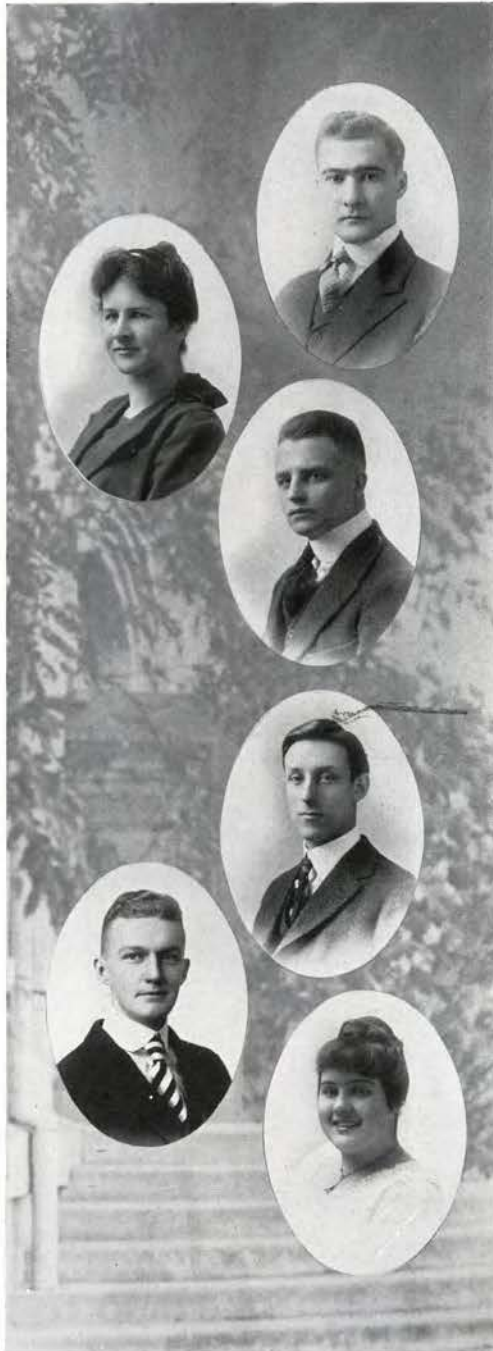

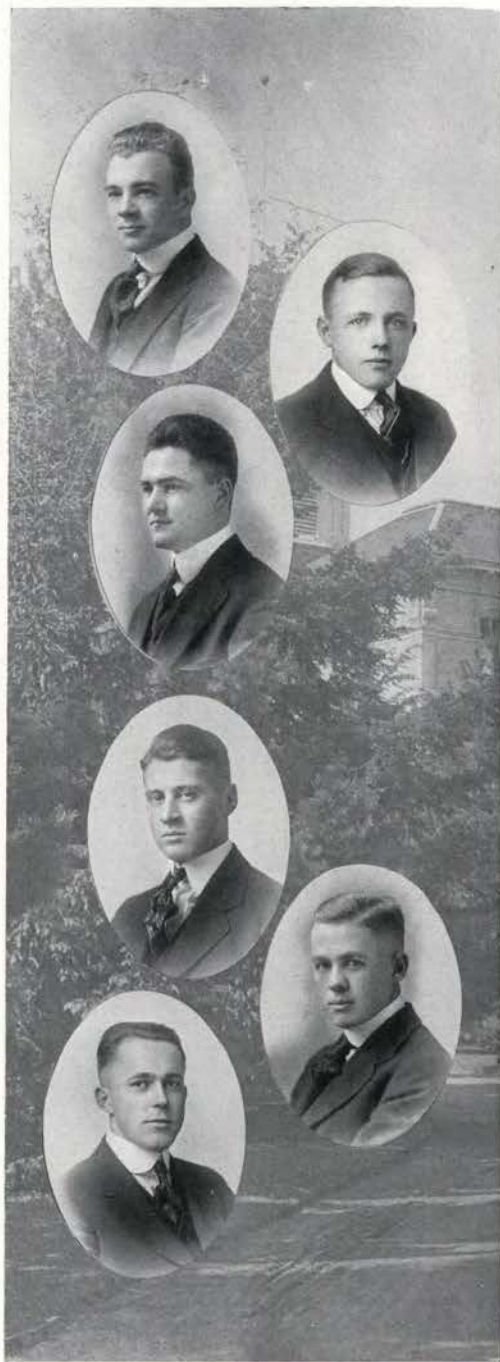

JAMES H. CLARK "Hobie"
Agriculture Mattoon, Ill.
 "Gimme a cigarette."

EARL A. COE "Mr. Coe"
Agriculture Portland
 Some Boy. Oh, to buy him for what he's worth and sell him for what he thinks he's worth! "He's going to Cornell."

HOWARD W. COOPER "HOD"
Electrical Eng. Milwaukee
 The sweetest kind of bashfulness.

RALPH O. COLEMAN "Coley"
Agriculture Newport
 The one G. T. B. who has taken fussing real seriously. Trying to become a member of the D. M. Auxiliary.

LLOYD W. COLEMAN "Coley"
Agriculture Berkeley, Cal.
 When they presented him with the "Beaver" managership—they gave him some job—

GLEN L. COREY "Runt"
Electrical Eng. Hood River
 Runt believes in training his girl while she is young so that as she grows old, she will not depart therefrom

CURTIS L. CORUM "Stude"
Chemistry The Dalles
 A living type species of the industrious
 bookworm.

LEO K. COUCH "Lek"
Agriculture Wallowa
 A hard industrious worker from Eastern
 Oregon.

ROY L. COUCH "Roy"
Agriculture La Grande
 One of these blarney tough boys who rolls his
 own.

WILDA COUNTS (?)
Home Economics Grants Pass
 Sighed and looked and sighed again!

THEO. P. CRAMER "Ted"
Commerce Grants Pass
 He's a sport in his own home town.

FRED H. CRANE "Hovey"
Agriculture Fairview
 His head is clear above the clouds.





MILDRED CROUT "Millie"
Home Economics Portland
 One who always has a pleasant word to say.

FRED M. CURRY "?"
Pharmacy Albany
 Being one of these blonde and bashful fellows, we know nothing of him.

LOIS W. DARLING "Lois"
Home Economics Corvallis
 Real rough—says Gee Whiz!!!

A. H. DAVIDSON "Sticks"
Agriculture Meridian, Ida.
 Would be stepper but no "jaz."

HELEN DOUGHERTY "Fair Helen"
Home Economics Baker
 Her speech reminds one of the large clawed crustacea.

EVERETT W. DYE "Toughie"
Mechanical Engineering Oregon City
 My, goodness, gracious! We must get more members for the Y. M. C. A.

LIZZIE DYSON "Izzie"
Home Economics Dahlia, Wash.
Fate served me meanly but I looked at her
and laughed.

CLEO EASTON "Noisy"
Home Economics Fresno, Cal.
'Tis true that she is much inclined
To chin and chew with all mankind.

DELIN EAMES
Mechanical Arts Cordova, Alaska
His appearance reminds us of the cold, frozen
North.

ERIC ENGLUND "Eric"
Agriculture Portland
One most deserving of honors among us.

GEO. ESTELL "Speedy" (?)
Agriculture Seattle, Wash.
Coming from a land of fogs, he has let too
much humidity take the starch out of his
habits.

DANNIE S. FELTON "Dan"
Commerce Corvallis
When things are helpless, patience must be
used.

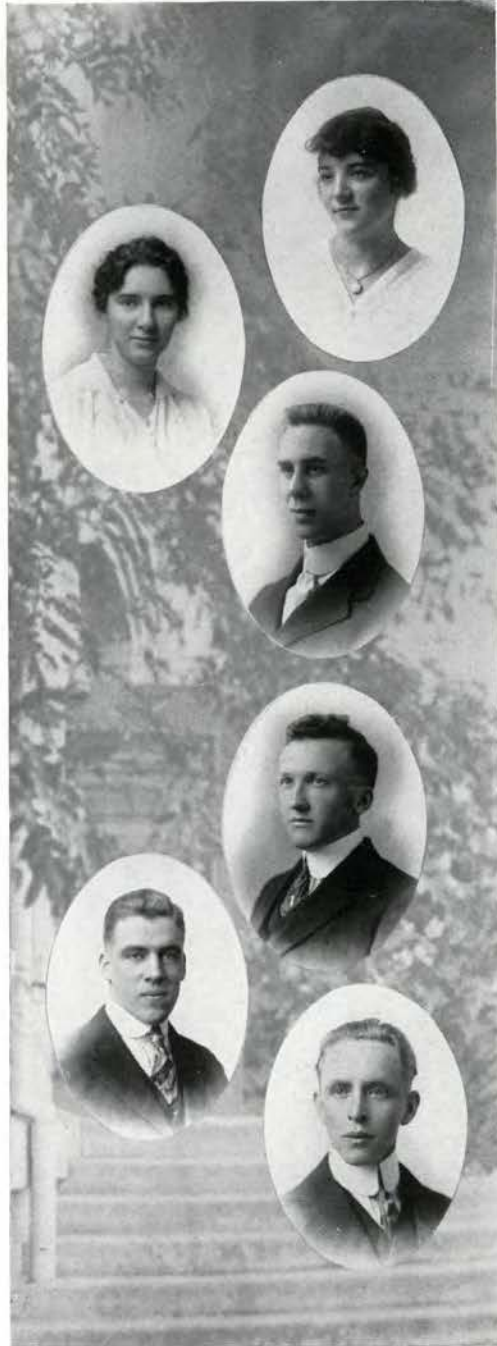



C. LAVERNE FIRESTONE "Verne"
Pomology Portland

He radiates an air of superiority and purity
 over the surrounding common clay.

HARRY FLOYSTEAD "Floy"
Commerce Tacoma, Wash.

"I'm a regular boy, an all around campus
 man."

BERNICE FOREST "Bernie"
Home Economics Portland

Our eyes have met
 Our lips not yet, etc.

PHILIP FORTNER "Phil"
Agriculture Chicago, Ill.

Phil took two years to get enough courage
 to call at Waldo.

HUGH FORD "Soccer"
Mechanical Engineering Eugene

Late from our sister city.

NEAL FORD "Ditto"
Engineering Eugene

A brother to the above.

EDNA FREYLER "Ed"
Home Economics Corvallis
 She is better than she should be.

IRVING FRENCH "Casey"
Mining Enterprise
 One of these lazy easy going fellows who never gets excited. Is glad the Sigma Chi house is not far from his classes.

ALEXANDER GALBRAITH "Alex"
Agriculture Drymen, Scotland
 My heart's in the Highland,
 My heart is not here,
 My heart's in old Hornbrook
 With the light, liquid cheer.

EARL T. GAMMON "Sandy"
Agriculture Hood, Cal.
 "Two strings to his bow." A local example of the fact that all Mormons do not come from Utah.

HALLIE W. GLINES "Hal"
Home Economics Walport
 Her sister's better half.

F. A. GILFILLAN "Francis"
Pharmacy Delmar
 Rapidly becoming a fixture in the pharmacy lab.



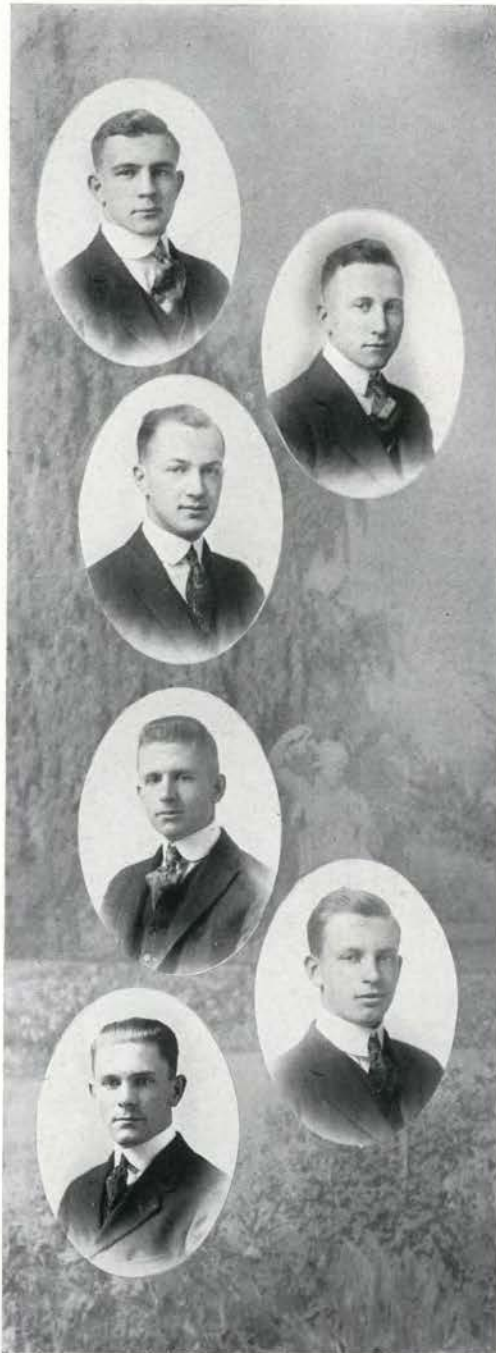

HOWARD F. GODEL "Hod"
Agriculture Portland
 Bats five-fifty in the Intra-mural contest held on Stidd's Corner.

LEAMAN GRAVES "Noisy"
Agriculture Corvallis
 There with the big Haw, Haw.

WALDO GRENFELL "Grene"
Mining Engineering Portland
 He likes his namesake so well the boys are thinking about sending his suit case to him.

MEDRIC M. GREER "Med"
Agriculture Dundee
 One of the old class standbys.

HOMER WALLACE GROW
Agriculture Fairfax, Vt.
 Of stern New England stock. He is an apostle of the faith, "Back to the farm."

EUGENE EARL GRUBBE
Pharmacy Elkton
 A happy medium.

MAREN GRIBSKOV "Maren"
Home Economics Junction City
Thou pendulum, between a smile and tear

WAYNE E. GURLEY "Girlie"
Electrical Engineering Canby
A basket ball satellite that is still on the
way to happen.

LEROY P. GUTHRIE "L. R."
Mechanical Engineering Corvallis
Just my luck; if I had been born a hatter
little boys would have come into the world
without heads.

LUCILE A. HAMLIN (*Dont Know*)
Music Corvallis
My lungs began to crow like a chanticleer.

PHILA H. HALL
Home Economics Fairfax, Vt.
"We are never too old to go to college."

JOSEPHINE HAMMOND "Joe"
Home Economics Silverton
Another one of our "stand patters."

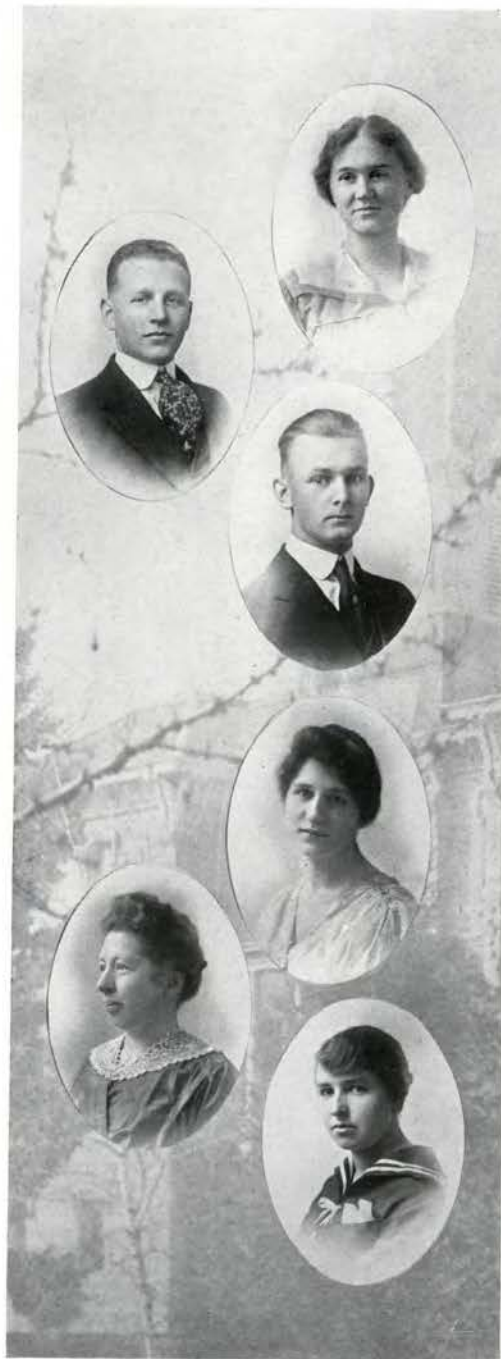

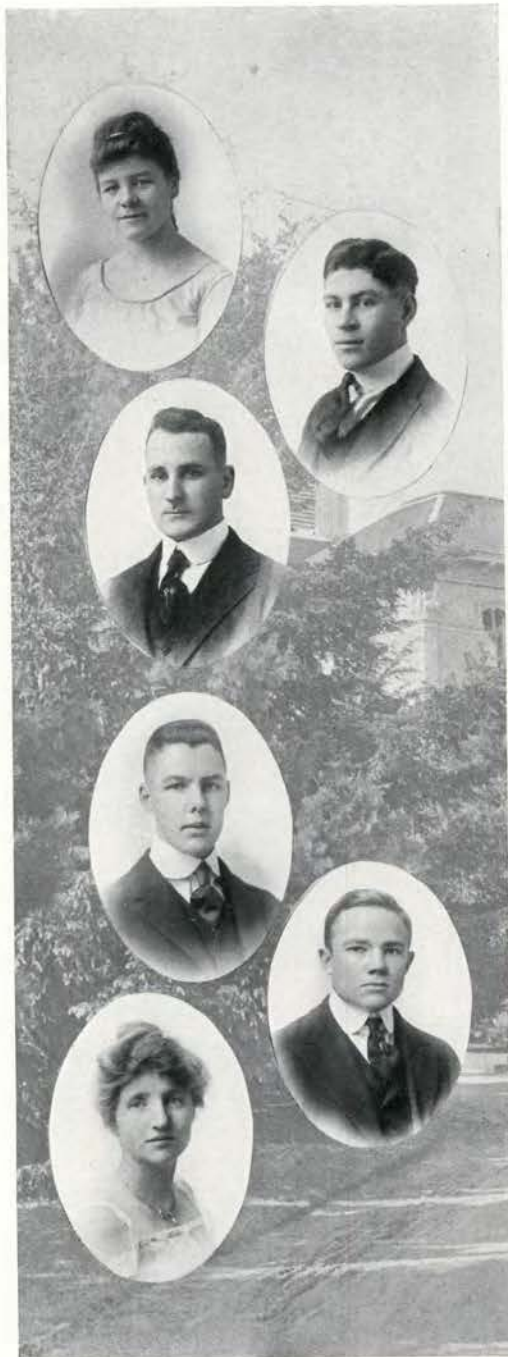

MARGARET HANCOCK "*Hanna*"
Commerce Forest Grove

Say, you're prettier when you smile, you know—look cheerful.

SATOLLI W. HANNS "*Prim*"
Industrial Arts Corvallis

Oh, certainly no, I would not profane my pure mind with such a thing.

LOUIE HAPPOLD "*Hap*"
Electrical Engineering Klondike

"Hap" was a devil with the Rooks rather than with the ladies.

CARL R. HAZELTINE "*Porky*"
Logging Engineering Oakland, Cal.

Porky's enthusiasm for fussing ebbs and flows, but the tide is strong and mighty.

W. C. HIGGINS
Agriculture Reno, Nev.

New in our midst.

MARIAN HODGSON "*Marian*"
Home Economics Ashland

Prefers to dance with the most popular men; e. g., "Risky."

MABEL HOWARD "*Belle*"
Home Economics Salem
Let husbands govern and gentle wives obey.

GEORGE B. HOWE "*Skeeter*"
Forestry Lents
Quiet and shy.

KATHERINE HOWELLS "*Kate*"
Home Economics Medford
A beauty marked like the sun in eclipse
gathers itself more gazers than if it shone out.

ESTER E. HUSBANDS "*Noisy*"
Home Economics Hood River
Oh, Benjamin!!! How I love that name. A
family must talk so much. Ben is very quiet.

LUNG MING HUNG "*China*"
Agriculture Amoy, China
Ambassador to be
From realms beyond the sea.

HOLLIS INGELS "*Ditto*"
Highway Engineering Salem
Late from the "Capitol City."



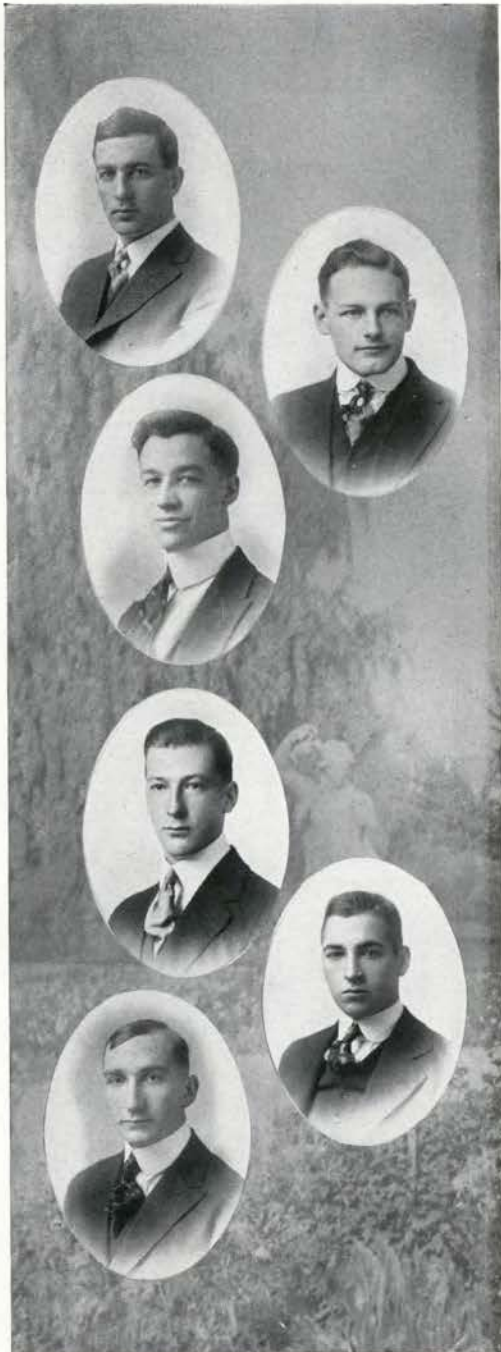

FRED JACOBY "Jake"
Dairy Corvallis
 Just one of the Junior boys.

ARTHUR C. L. JETLEY "Jet"
Commerce Narrows
 Is pretty quiet but slick enough to hide behind an Independence woodpile and fool the cop. (Note—Woke up there next A. M.)

DARRELL JOHNSON "Dick"
Commerce Corvallis
 "Say man, do you know who you are talking to?"

WILLARD JOHNSON "Anoid"
Forestry Corvallis
 Still tied to mamma's apron strings, but hopes to be a "Ruff" logger some day.

RONALD EWART JONES "Jonesy"
Agriculture Brooks
 Believes in floating with the tide, as the least exertion is needed.

CARL H. KEIL "Slats"
Elec. Engineering Cosmopolis, Wash.
 A fool's mouth is his destruction.

RUTH KELLY "Kelly"

Home Economics Portland

Believes that it is hard to set a good example as head of the house, and still carry five credits in fussology.

LYLE B. KIDDLE "Fat"

Commerce Island City

"Noise, Noise, Noise."
Exhibit A 1 in the Bow-legged Class.

INEZ N. KNOWLES "Ikey"

Home Economics La Grande

Willing to wound but afraid to strike.

WALTER J. KOCKEN "Bill"

Agriculture Cleveland, Ohio

No "Jaz."

MARTIN KURTZ "Martin"

Agriculture Corvallis

Seldom seen fussing here but some fair one at Eugene entices our "Martin" to the sister city quite often.

KITTIE G. KYLE "Kittie"

Home Economics Corvallis

It's great to have a rook to make use of when "Chuck's" away.

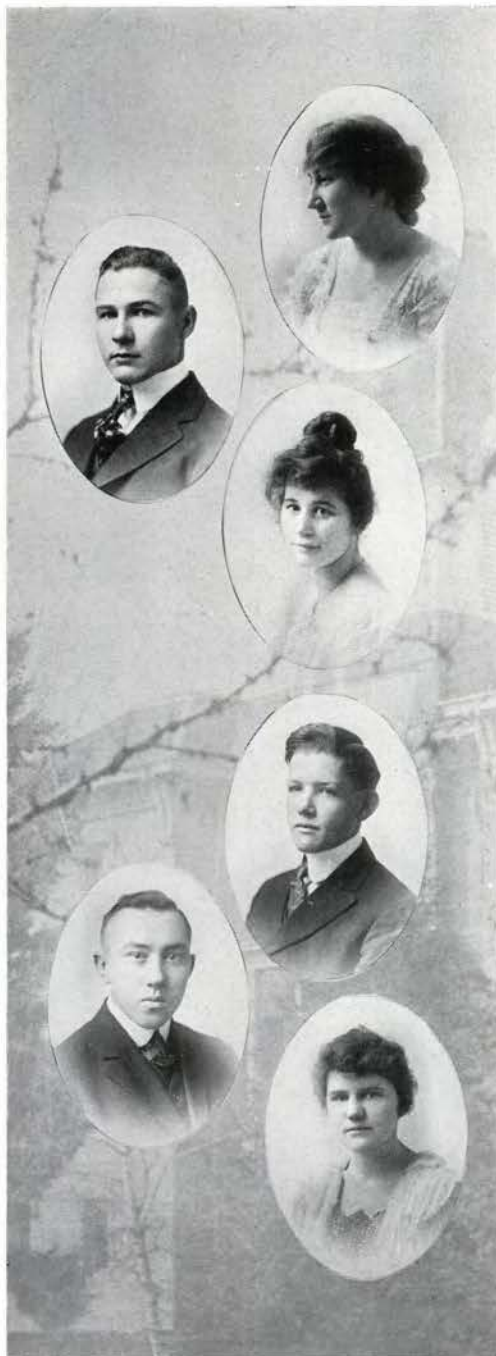

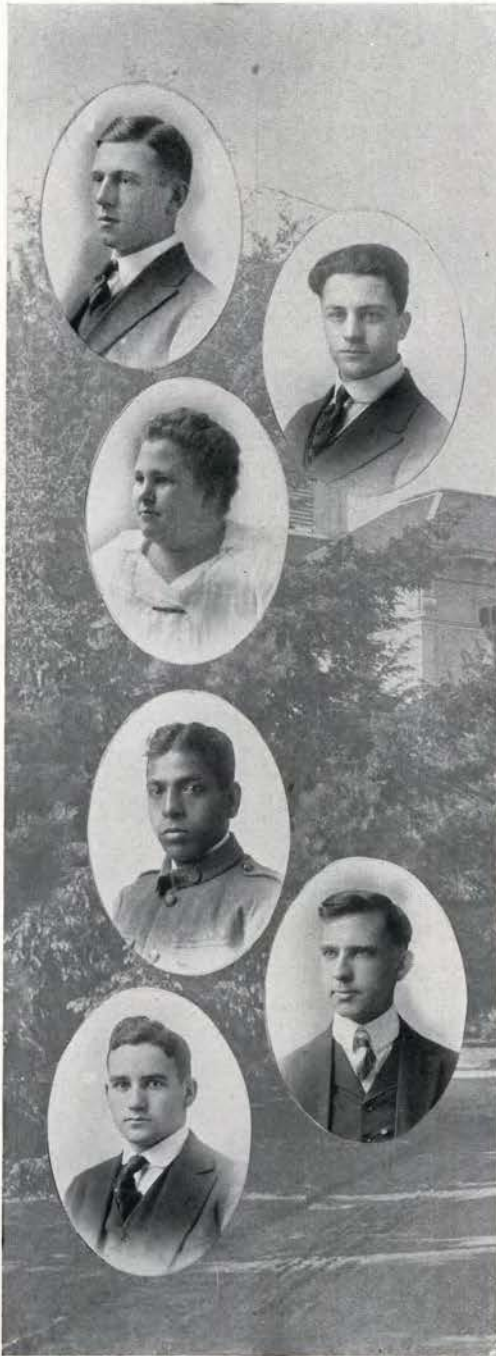

CLARENCE W. KRUGER "Ed"
Electrical Engineering Corvallis
 Damn that boy, he has gone to sleep again.

NEELY LANCE "Nee"
Agriculture Harrisburg, Neb.
 Another Easterner turned loose in the wild
 and woolly West.

HAZEL LANKLIN "Hazel"
Home Economics Hubbard
 More "pep" and "jaz" than you could ever
 imagine.

ADHAR C. LASCAR "Lascar"
Electrical Engineering India
 Rooks may come
 And Seniors go
 But Lascar stays forever.

WALTER LAUKENAU "Doc"
Forestry New York City, N. Y.
 Yes! He is from New York. "Toty-toid
 Street," I believe.

ARCHER OLIN LEECH "Al"
Mechanical Engineering Corvallis
 Never speaks unless spoken to, then he rivals
 Webster in his reply to Haynes.

GEO. H. LETELLIER "Frenchie"
Commerce Mill City
With great feeling, "My God, I will if you will."

GLADYS LEGG "Glad"
Home Economics Portland
She talks nice, she acts nice, she *is* nice!

JOHN M. LEWIS "Jack"
Agriculture Corvallis
The latest thing in dramatics direct from the tulle.

LOUISE LEWIS "Lou"
Commerce Portland
Look what Reed College sent us.

ANNE LINDSAY "Anne"
Home Economics Corvallis
She laughs at the wriggling of a straw.

HUBERT W. LITTLE "Bert"
Commerce McMinnville
Bert is seen on the campus once in a while.





FLORENCE LITTLER "*Flo*"
Home Economics Forest Grove
 'A maiden fair with not enough conceit.

ELIGHT LOUGHERY "*Elite*"
Home Economics Monmouth
 'Tis pleasant sure to see my name in print.

ANNIS LOVE "*Loveless*"
Home Economics Junction City
 Pep! Oh, gosh, no!

JENNINGS B. LORENCE
Mechanical Engineering Monmouth
 Does not take after his namesake as regarding his "peace" policy.

ALICE ELVA LUCAS "*Elva*"
Home Economics Dallas
 Why speak of work, when there's love to be done.

OLIVER LUNDGREN
Agriculture Puyallup, Wash.
 He was a true friend to us all.

BEN MASON "Ben"
Mech. Engineering Puyallup, Wash.
 One knows him not because he is never seen,
 forsooth, one has nothing on him.

LULU MAY "Lulu"
Home Economics Manklin
 "I may be slow but I'm precious sure. And
 one should be *very* proper."

LETA MEACHAM "Mushy"
Home Economics Weiser, Idaho
 Why don't the men propose, Mamma,
 Why don't the men propose?

H. McDONALD MAYNE "Don"
Agriculture Salt Lake City, Utah
 Don, like all good mormons, believes in
 variety. He plants his badge when ever and
 wherever possible.

ALICE McCORMACK "Alice"
Home Economics Marcola
 "A figure not stout but long drawn out
 To a remarkable degree."

CHAS. McCULLUM "Charles"
Forestry Salanius, Cal.
 Main object in college is an "A" grade. Also
 a self-esteemed military man of renown. Put
 in his application for colonel, but no one would
 recommend him.



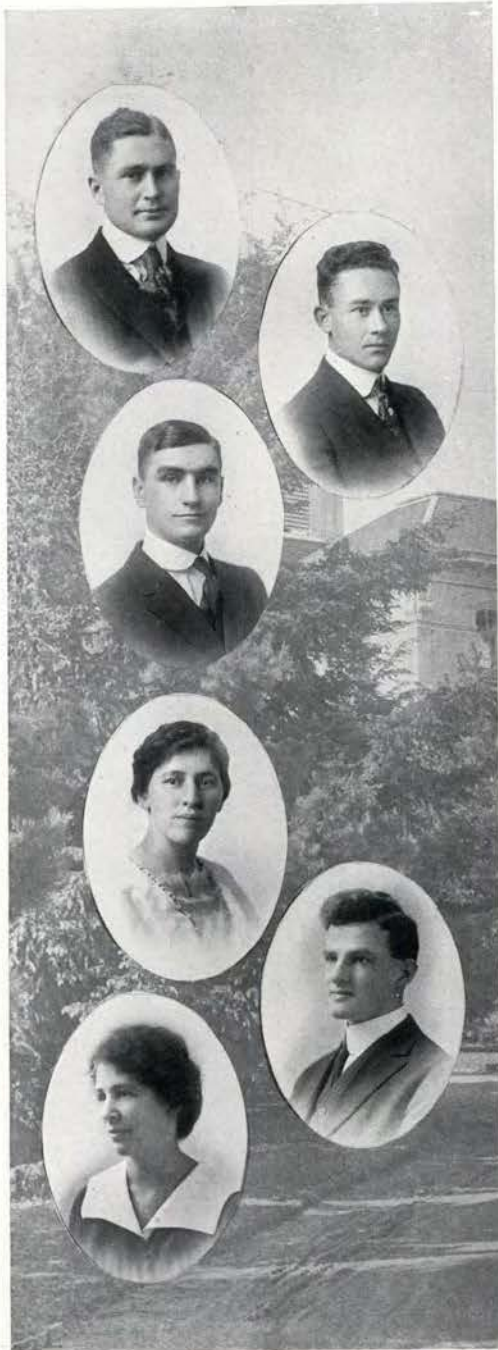

DANIEL F. McEWEN "Dan"
Agriculture Portland, Ore.
 A soft drink turneth away no thirst. Has a wonderful line when women are concerned, which has never been known to fail.

EUGENE F. McCORMICK "Gem"
Agriculture Klamath Falls
 A regular rat terrier when it comes to nosing out things.

ELVIN W. McMINDES "Mc"
Agriculture Corvallis
 Mc says "When you walk down the aisle to the tune of the wedding march, it's a long, long walk."

LAURA McMINDES "Mrs. Mc"
Home Economics Corvallis
 "Love in a hut" with water and a crust
 Is—love forgive us!—
 Cinders, ashes and dust.

BRYAN T. McMINN "Peace Bryan"
Mech. Engineering Portland
 Long, lank, lean, and thin.
 Theatrical and every-day success in the role of a spinster.

SOPHIA MESHER "Sop"
Home Economics Portland
 Small of stature and with a flashing eye.

AL. O. MEIER "Al"
Agriculture Hillsdale
 Somebody wished him the job of class treasurer.

IVAN METZLER "Mike"
Commerce Corvallis
 A woman hater, seen more in the athletic field than on the campus.

MARJORIE MILLER "Marj"
Music Union
 "Marj" carries a heavy schedule in "Library Date Making," so naturally she is a very busy woman.

CHARLOTTE MOODY "Charlie"
Home Economics Pasadena, Cal.
 A sly little fox with snappy eyes and a lashing tongue.

LELAND B. MOORE "Lee"
Agriculture Gresham
 One of our industrious boys.

MYRIAN L. MOORE "Mable"
Domestic Science Corvallis
 In maiden meditation, fancy free.

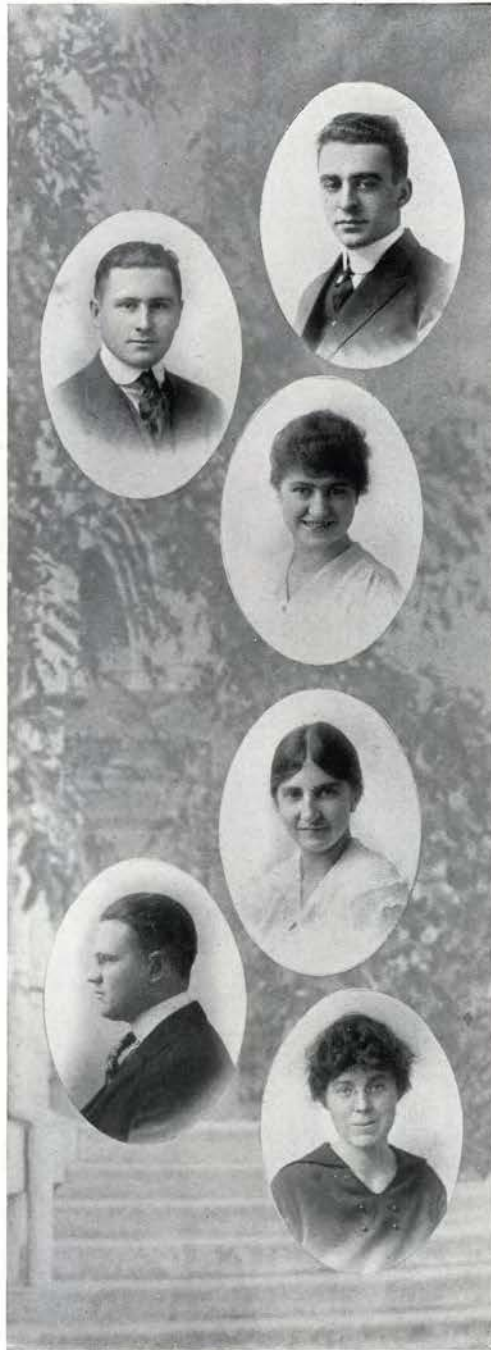

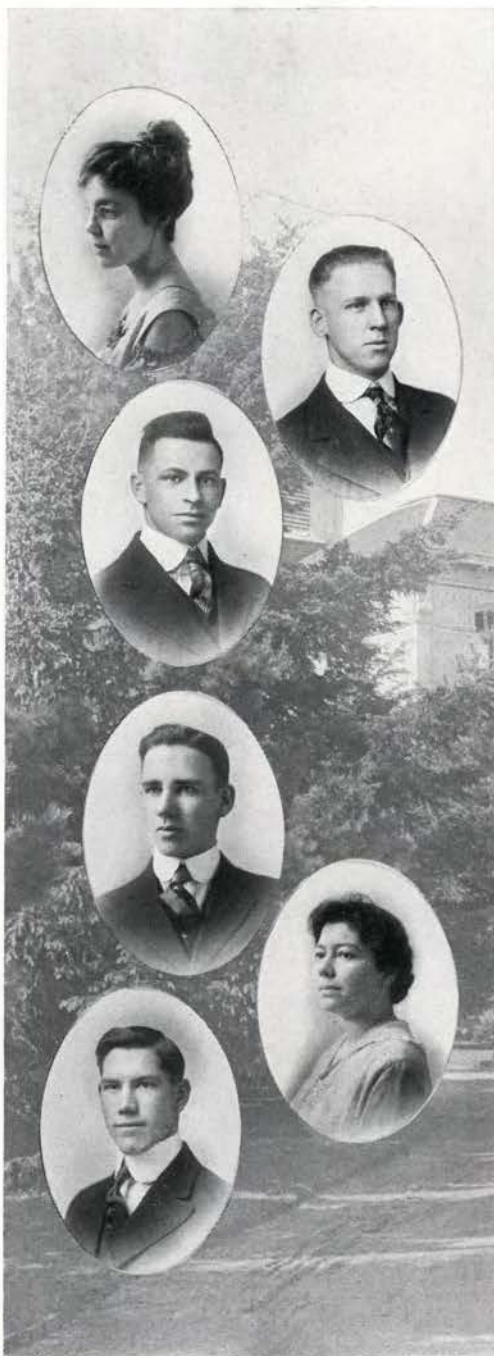

BEULAH MORGAN "Beulah"
Home Economics Corvallis
 The greatest pain of all pain
 Is to have loved
 And loved in vain.

HOMER MORRIS "Homie"
Mech. Eng. Yamhill
 A man's man only.

FRANCIS P. MYERS "F. P. M."
Mechanical Engineering Corvallis
 Wears a scholarly frown and dignified air,
 especially when out walking with a lady.

STANLEY MYERS "Present"
Electrical Engineer Corvallis
 A Jolly, Jolly Junior that is still taken frequently for a rook.

MATENA NEAL "Mat"
Home Economics Hood River
 Have you ever noticed her eyes? Then do.

CLARENCE NESBIT "Clar"
Commerce Payette, Ida.
 So ready to be accommodated, but never
 to do the accommodating.

FRED NESTELLE "Fat"
Agriculture Seattle, Wash.
I'm afraid to get a library date because the Annual may get hold of it.

MEIR NEWMAN "Dark Horse"
Commerce Portland
A jolly big friend of all of us.

AMY NIBLEN "Slim"
Home Economics Portland
Why hurry? I might grow fat!

RUDOLPH NICHOLS "Nick"
Horticulture Corvallis
He's a devil in his own home town, especially prominent at the firemen's dances.

DAVID NORDLING "Nord"
Engineering Colton
Pass on.

DAVID NORTH "Dave"
Industrial Arts Corvallis
Dave gives one the impression that he is more frayed than hurt.

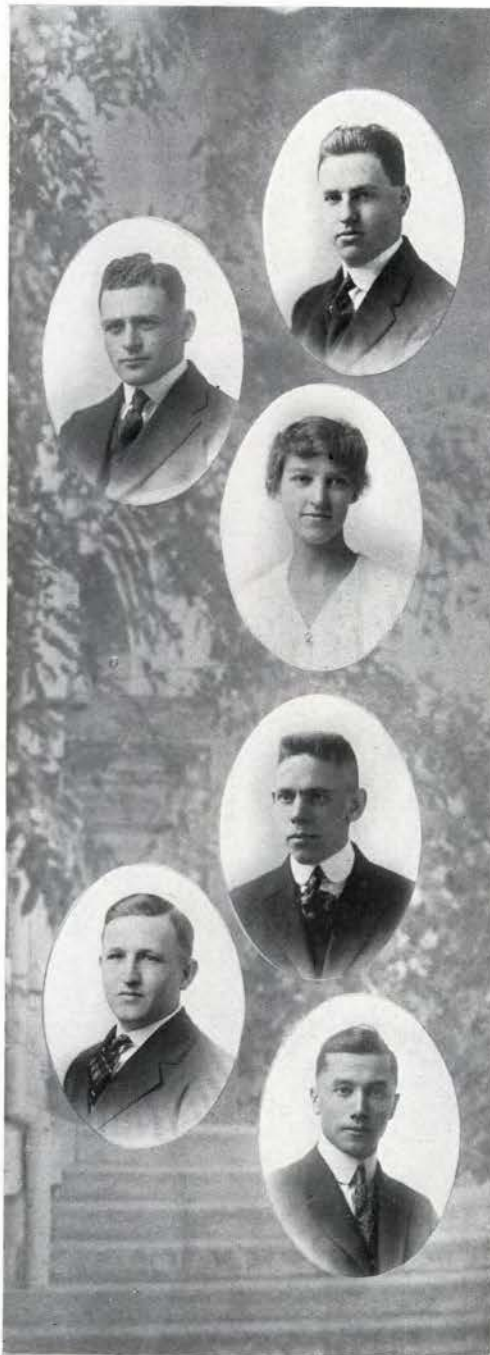

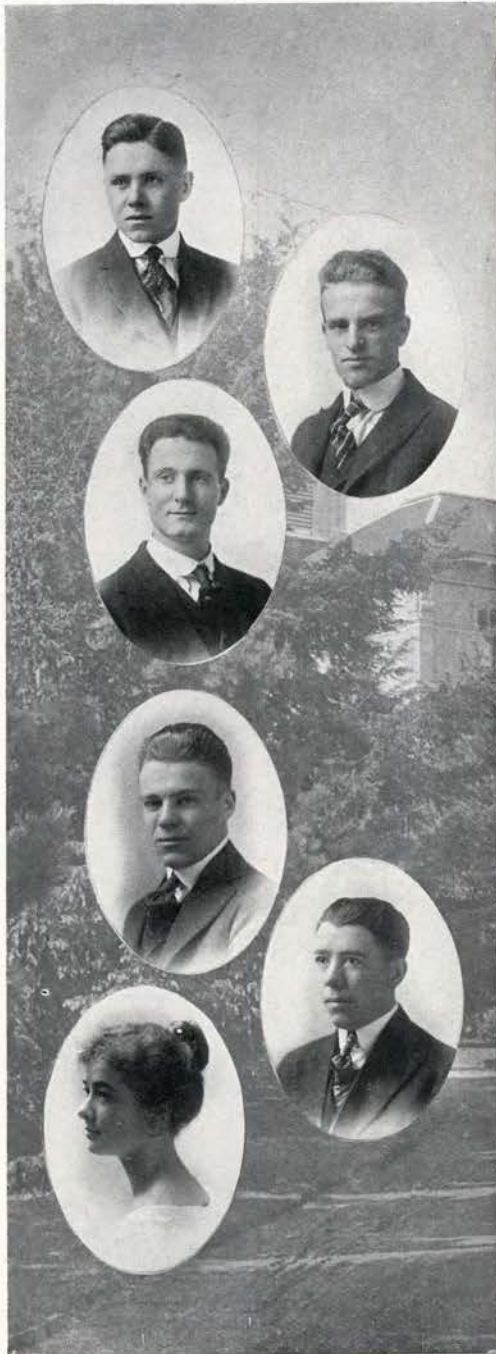

HERMAN EDWARD O'HARA
Agriculture "Slick" Weston
 Doggone that boy, he's gone to Albany again.
 Royal Keeper of the Chemical Copper Still.

ALFRED W. OLIVER "Al"
Agriculture Salem
 Of gentle air and quiet mien,
 Around the campus ne're is seen.

VICTOR ORR "Vic"
Agriculture Corvallis
 He believes that the singer is the best judge
 of his own performance.

CHARLES PAINE "Chuck"
Commerce Caldwell, Ida.
 One who makes what he says count.

LINCOLN PAINE "Linc."
Commerce Caldwell, Ida.
 Shy as a coyote.

RAE PARTIN "Rachel"
Home Economics Silver Lake
 The one of the Delta Mu twins who takes
 her engagement real seriously. My, how she
 can cuss.

ANTHONY PARONI "*Romeo*"
Agriculture Berkeley, Cal.
A poor talker but a deep thinker.

GREGORY PAUL "*Pauline*"
Agriculture Los Angeles, Cal.
The very pineapple of politeness.

HENRY F. PIETZKER "*Lefty*"
Electrical Eng. Mt. Vernon, Wash.
The class Roughneck.

WALTER A. PHILLIPS "*Walt*"
Commerce Ashland
Takes life pretty serious.

W. DOUGLAS PINE "*Dug*"
Dairy Manufacturing Berkeley, Cal.
He is somewhat like a sausage
Very smooth upon the skin;
You cannot tell exactly
How much hog there is within.

MARY E. PITNEY "*Mary*"
Home Economics Junction City
This medal was presented to me by myself
as a slight token of my esteem.

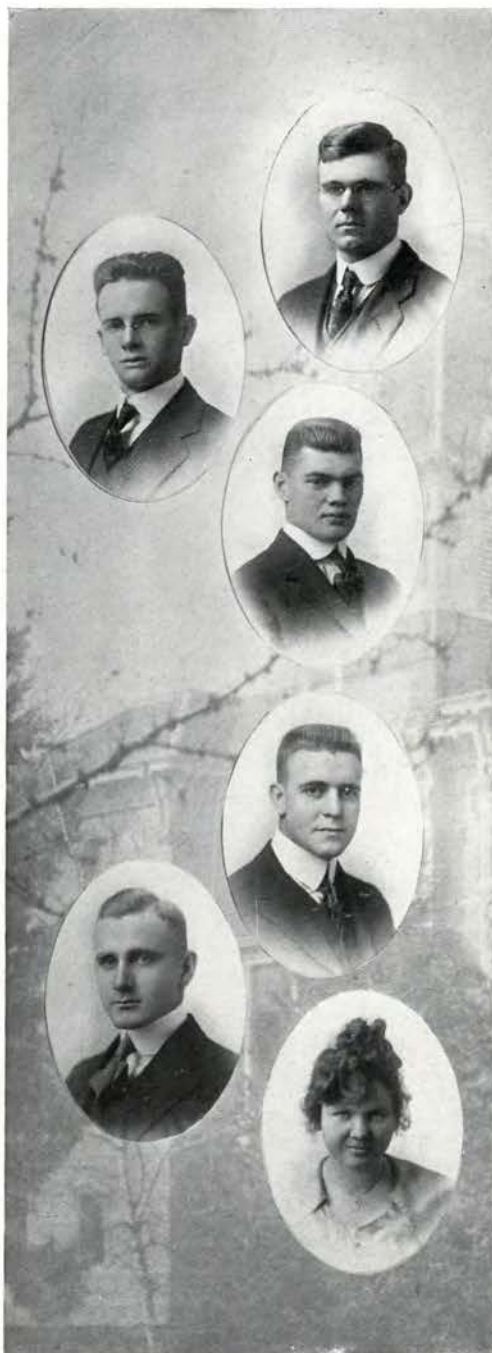

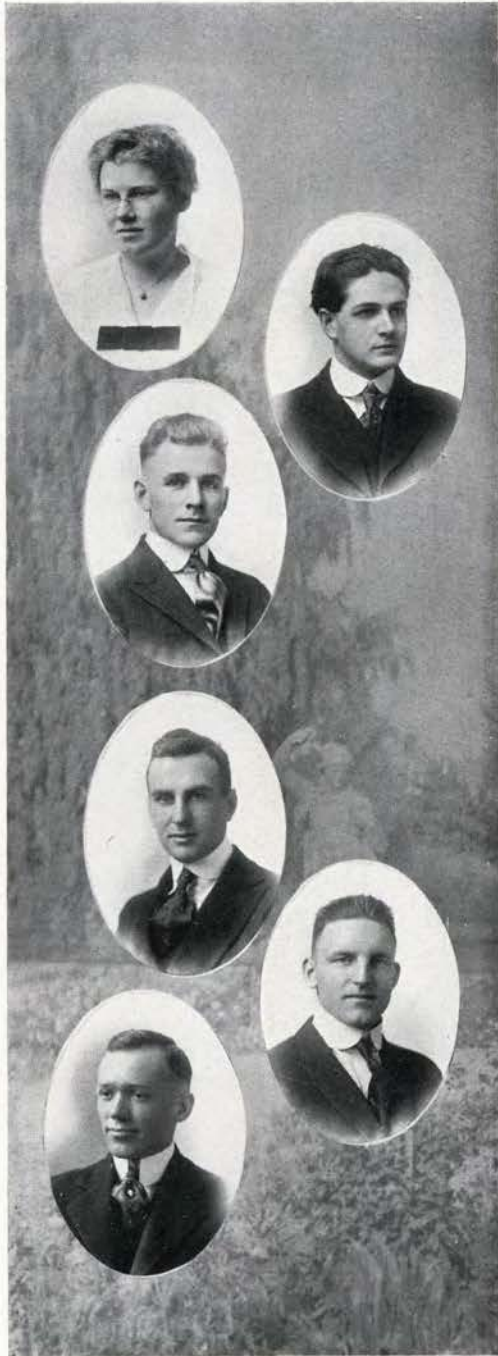

NELLIE I. POLSON "Polie"
Domestic Science Mt. Vernon, Wash.
 A self filler.

E. DALE PORTER "Dale"
Electrical Engineering McMinnville
 Long and lank and lean and slim
 As one of Satan's cherubim.
 Wild oats I have sown in cereal form only.

TED J. PORTER "Ted"
Agriculture Halsey
 Ted follows the quiet life and avoids trouble
 by never speaking unless spoken to.

GEORGE RAMSDELL "Dago"
Agriculture Portland
 Here's to love and unity;
 A dark corner and opportunity.

HOWARD RAY "Hod"
Agriculture Roslyn, Wash.
 Fell for the "water," women and song of
 sunny Cal. when he could not get his daily
 letter from Garfield, Wash.

ALBERT REBER "Bert"
Agriculture Kansas City, Kan.
 Here's luck and hoping God will take a liking
 to him and give him some "jaz."

AGNES REDMOND "Threse"
Home Economics Portland
"Oh, dear, isn't this life a bore?"

ADA J. REED "Ade"
Home Economics Portland
She acts as though butter would not melt
in her mouth. One doesn't blame the butter.

CLARENCE RICE "Spud"
Agriculture Prineville
The "Mutt" of Mutt and Jeff.

LATON A. RICE "Kewpie"
Mines Corvallis
The busiest little man in college.

DOUGLAS W. RITCHIE "Dug"
Agriculture Corvallis
Saves all his "noise" until band practice.

JESSAMY ROBERTS "Jess"
Home Economics Portland
The college grass widow.





FRED AUSTIN ROEHRIG "Fat"
Engineering Pasadena, Cal.

A crab of renown. Our girls not good enough,
so he fusses in Albany.

HUGH RODGERS "Hugh"
Agriculture Cupertino, Cal.

No, he is not one of the Profs here, that's
just his way.

MARY ROGERS "Red"
Home Economics Corvallis

My crowning glory? Oh, I like it. It's my
only distinction.

WILBER RUNYAN "Run"
Highway Engineering Portland

Another "Border Boy" that qualifies for
Lascar's position in the Military Department.

DORIS SAWYER "Bubbles"
Home Economics Salem

Little, but, oh my! A leader in all Cauthorn
rough houses and a noble advocate of a class
fight on Junior Flunk day.

ALBERT JOS. SCHOTH "Joe"
Agriculture Oregon City

He was short and fat and round and about
as zealous as a toad.

ALBERT M. SCOTT "Al"
Agriculture Ada
Nothing done, nothing said.

RAYMOND G. SELPH "Tubby"
Agriculture Los Angeles, Cal.
Girls, I know I don't fuss,
She won't let me.
(Ask the football boys.)

RALPH FRED SHAW "Hunky"
Agriculture Portland
The easiest job I could find was to go to
school, so I did it.

ALBERT SHANKLAND "Shank"
Industrial Arts Corvallis
Spends his time either fussing or in the shops.

BERTHA L. SHEDD "Bert"
Home Economics Shedd
The sound of her voice is like music—but you
know it!

MAUDE M. SKIDMORE "Skid"
Home Economics Curtin
This college life is just a little fast for me.

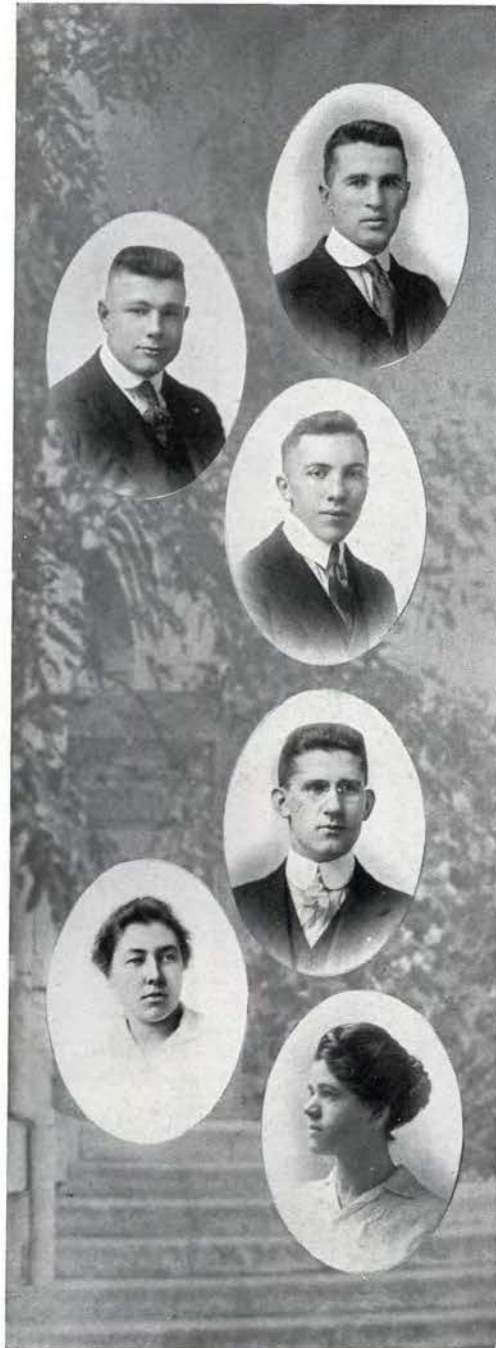



R. S. SMILIE "Smilie"
Logging Engineering Oakland, Cal.

Here's to those who forgive us
 And here's to those who don't;
 A smile for those who are willing to
 And to hell with those who won't.

ELVA L. SMITH "Elva"
Home Economics Portland

Is it *perfectly proper* to belong to church and
 and yet go to dances and play cards?

HARVEY B. SMITH "Red"
Agriculture Los Angeles, Cal.

Where there is no hope, there is no endeavor.

LEONE A. SMITH "Leon"
Home Economics Carnation

All who joy would win, must share it.
 Happiness was born a twin.

GEO B. SOMERS "John"
Mining Fort Wayne, Ind.

One of the boys who found "life" in Butte,
 Montana, last summer.

LESLIE M. STARK "Fat"
Commerce Holdbridge, Neb.

One of our Mellin's food boys, who "found"
 himself three years ago. Hard luck these dry
 seasons, Fat.

EARL V. STORM "*Stormy*"
Forestry Milton
 A "Bugologist" as well as a sheep herder.

ORSON L. STRAUGHN "*Ors.*"
Agriculture Pendleton
 A human derelict from the sagebrush wastes.

GLEN S. STROME "*Glen*"
Agriculture Eugene
 Rather put my shoulders to the mat than
 tempt me with a girl.

WM. H. STROUD, "*Bill*"
Agriculture Los Angeles, Cal.
 A big fellow late from Sunny Cal.

HAROLD W. THOMS "*Hal*"
Mines Scio
 To the pure all things are pure.

HERBERT F. THOMAS "*Bert*"
Logging Engineering St. Paul, Minn.
 "Gee but I'd like to fuss that woman."
 But don't worry, girls, he's bashful, and is
 always seen with the same girl.

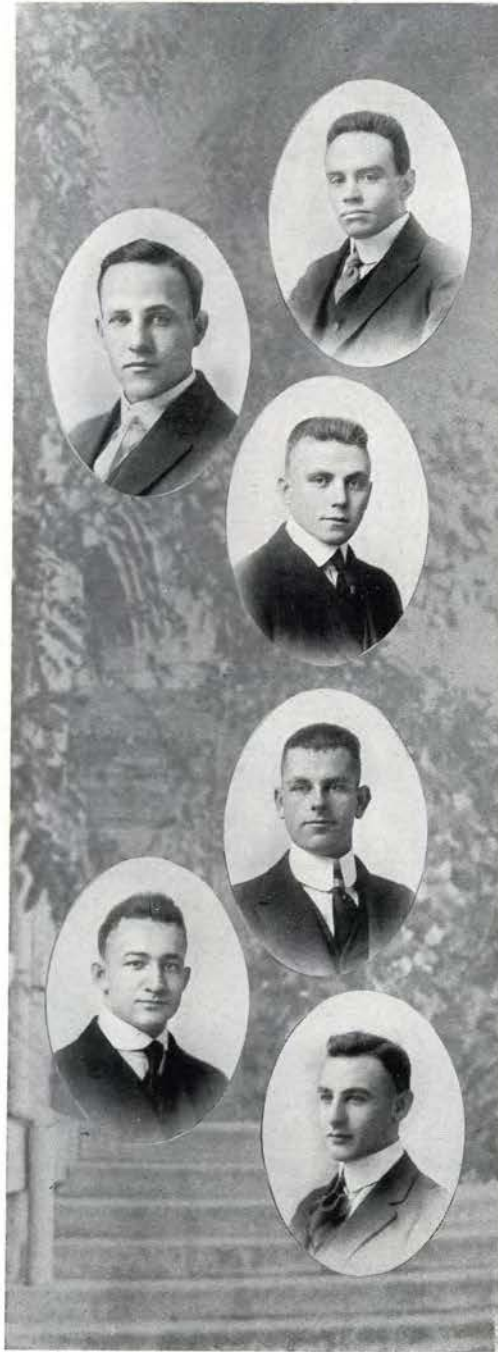

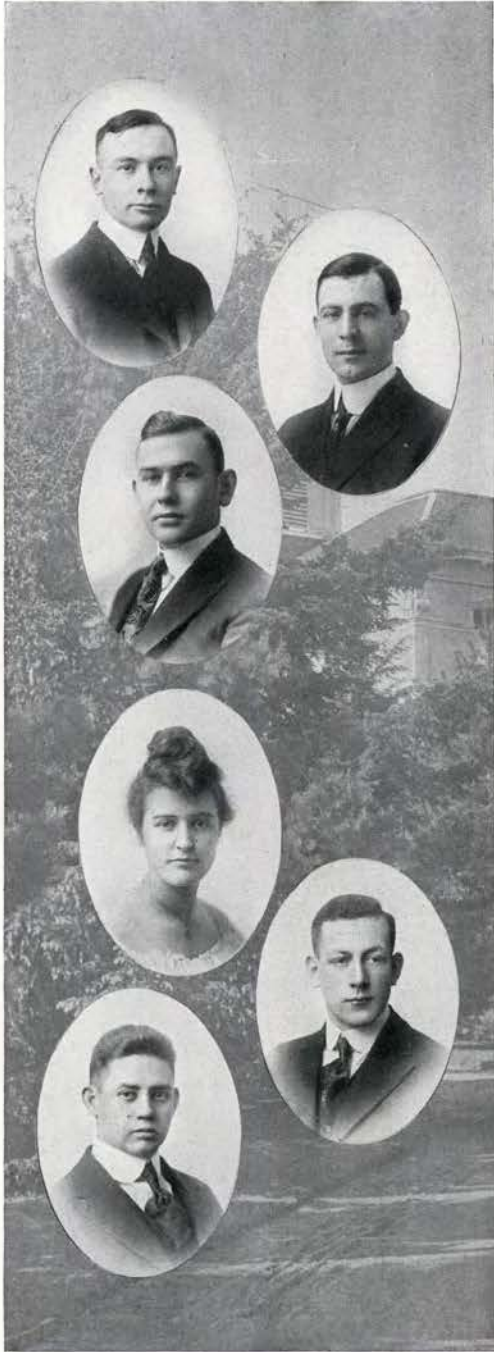

GEO. W. THOMAS "Geo"
Agriculture Auburn, Ind.
 "A hayseed from Indiana."

BENJ. G. THOMPSON "Ben"
Agriculture Sheds
 One of those quiet and unassuming kind.

CECIL A. THOMPSON "Cat"
Agriculture Stephenville, Mont.
 Believes that clothes make the aristocrat.
 Hopes to be the house father of the Delta
 Alphas.

G. T. THOMPSON, "Tommy"
Home Economics Portland
 "Oh a farmer's wife
 Is the only life."
 "No, I can't cook, but I'm a whiz at gym."

LEROY J. TUTTLE "Tut"
Forestry Naches, Wis.
 Improving slowly under the wing of "Pattie."

JOE M. UNDERWOOD "Joe"
Mines Pasadena, Cal.
 "I wonder why I'm not popular with the
 co-eds; because I am O. K. with the town girls
 at the O. N. G."

MAC VANBUSKIRK "Van"
Dairy Husbandry Portland
One who believes in putting his theory to
practice in the form of a dairy ranch.

HENRIETTA WAGNER "Henry"
Home Economics Laurel, Ind.
Always ready to be the second party in a
rough house.

IRWIN WATSON "Chief"
Agriculture Corvallis
Quiet and little heard of until he steps on the
wrestling mat.

CONRAD W. WERTH "Conny"
Electrical Engineering Portland
The sweetest kind of bashfulness, and an all-
around fish.

HAROLD E. WHEELER "Silent"
Commerce Portland
'Tis an old maxim of the schools
That vanity is the vice of fools.

CHARLES W. WILLIAMS "Husk"
Agriculture Chico, Cal.
"Just arrived."

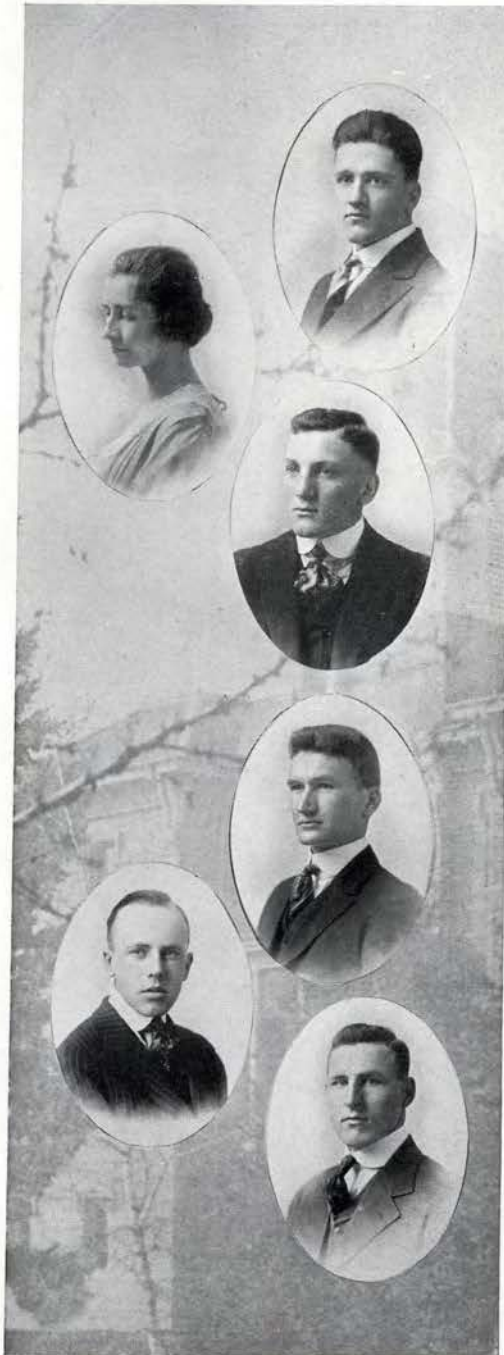



RICHARD K. WILMOT "*Richard*"
Logging Engineering Portland
 There goes the guy with the whistle punk
 position who runs the School of Forestry.

JALMAR WILSON
Mechanical Engineering Astoria
 Little noise and less pep.

CLARENCE O. WISE "*C. O.*"
Mechanical Arts Corvallis
 Oh yes, his last name gives him away.

ARTHUR WOODCOCK "*Woody*"
Pharmacy Portland
 Fat, plump and of a jolly disposition.

WM. S. WRIGHT "*Riskey*"
Agriculture San Gabriel, Cal.
 One who is very conspicuous on the campus
 but not from a true sense of popularity.

EVA YATES "*Eve*"
Home Economics Corvallis
 Likes to live down town for the same reason
 that some of the rest of us would like to live
 there. Late hours? Oh, no! (?)

THE DREAMER

□ □ □

I was a Rook, and in my verdant folly
I dreamt of scholarship,—dreamt night and day,
And in these foolish dreams I sat enraptured
For in these dreams my every grade was "A."
My heroes were all seniors, grave, sedate men
Whom I in secret worshipped from afar;
I read Tagore and studied Herbert Spencer,
Was grave with Ibsen, pitied poor Omar.

I was a Soph and reveled in athletics,
Tried out for football, failed to make the team;
Yet I, as half-back, was a grid-iron hero,
But that, alas, was only in my dream.
I worshipped all our wrestlers and our boxers,
The base-ball rules I knew from front to back;
For weeks and weeks I practiced on the quarter
For I had dreams of making good at track.

But now, my Junior dreams are dreams ecstatic,
Fair dreams of light, and life, and love so strong;
For Omar now I feel a kindred spirit,—
I realize the sweetness of his song:
"A book of verses underneath the bough,
A jug of wine, a loaf of bread, and thou
Beside me singing in the wilderness,
Ah, wilderness were paradise enow."

I know not now what other dreams await me,
I care not what the future holds for me;
Just to enjoy today's fair dream of pleasure
Without a morrow or a yesterday.
Though coming years bring dreams of fame and fortune,
A life unmixed with bitterness or gall,
Today's fair dream shall stay with me forever,—
My junior dream is sweetest of them all.

G. '18



"Glen"

"Besse"

"Heine"

"Kath"



"Rae"



"Martin"

"Dug"



"Al"

"JUST EVERYDAY"

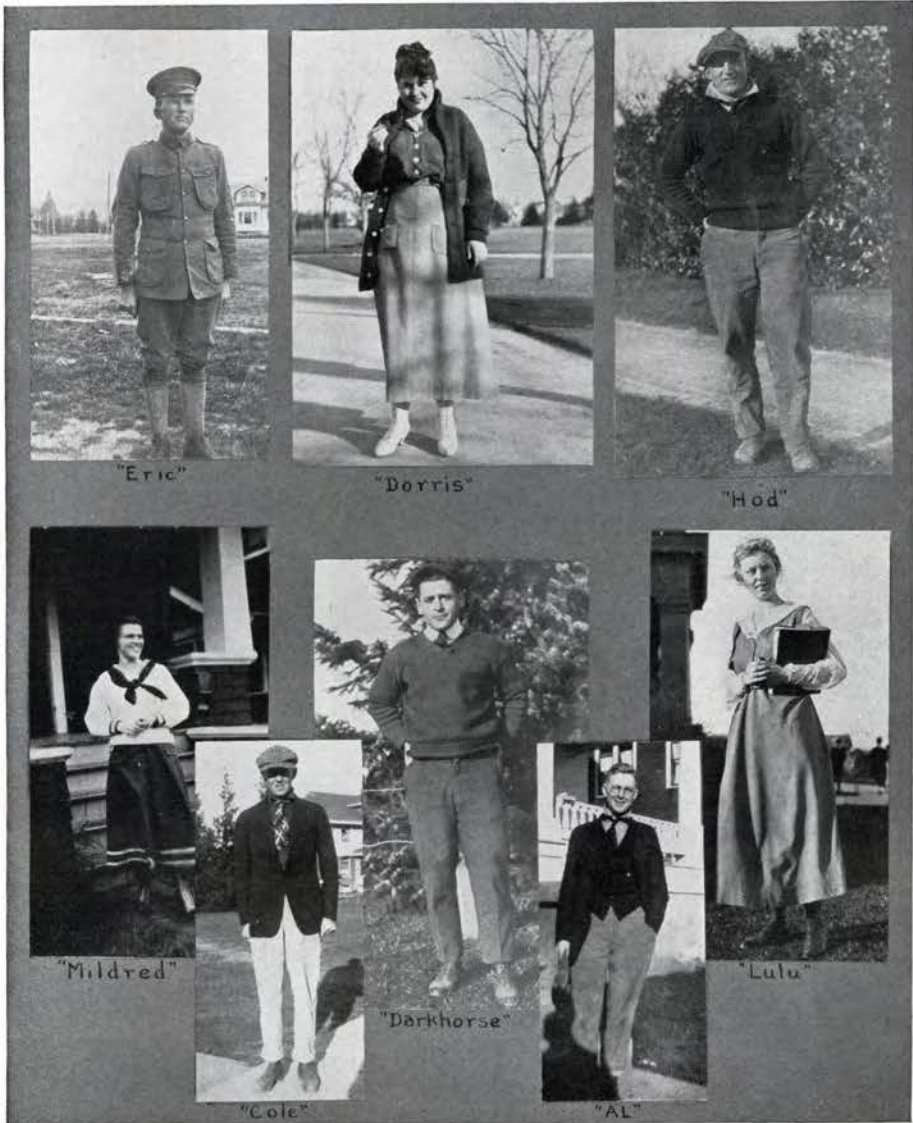

"Eric"

"Dorris"

"Hod"

"Mildred"

"Darkhorse"

"Lulu"

"Cole"

"AL"

JUNIORS"

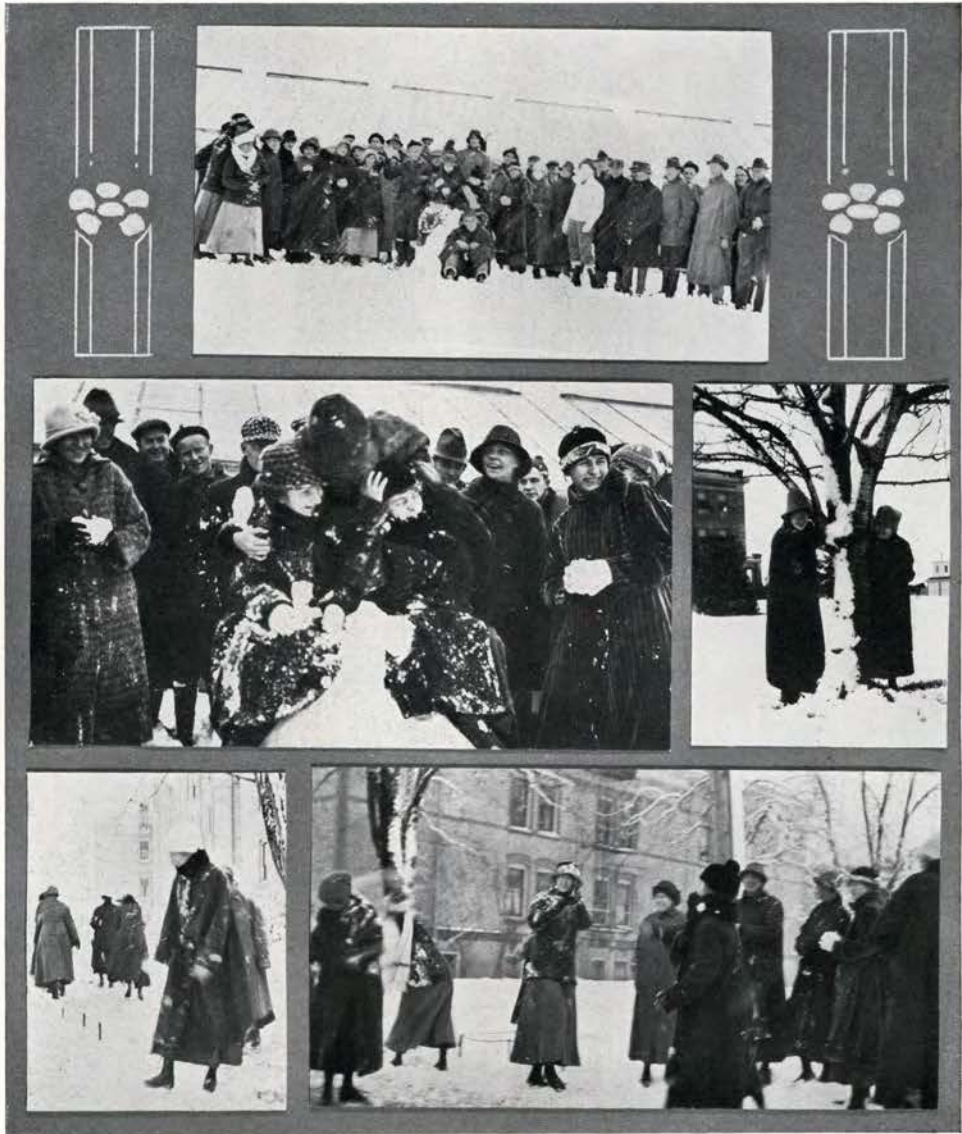

THE "18" SNOW PARTY

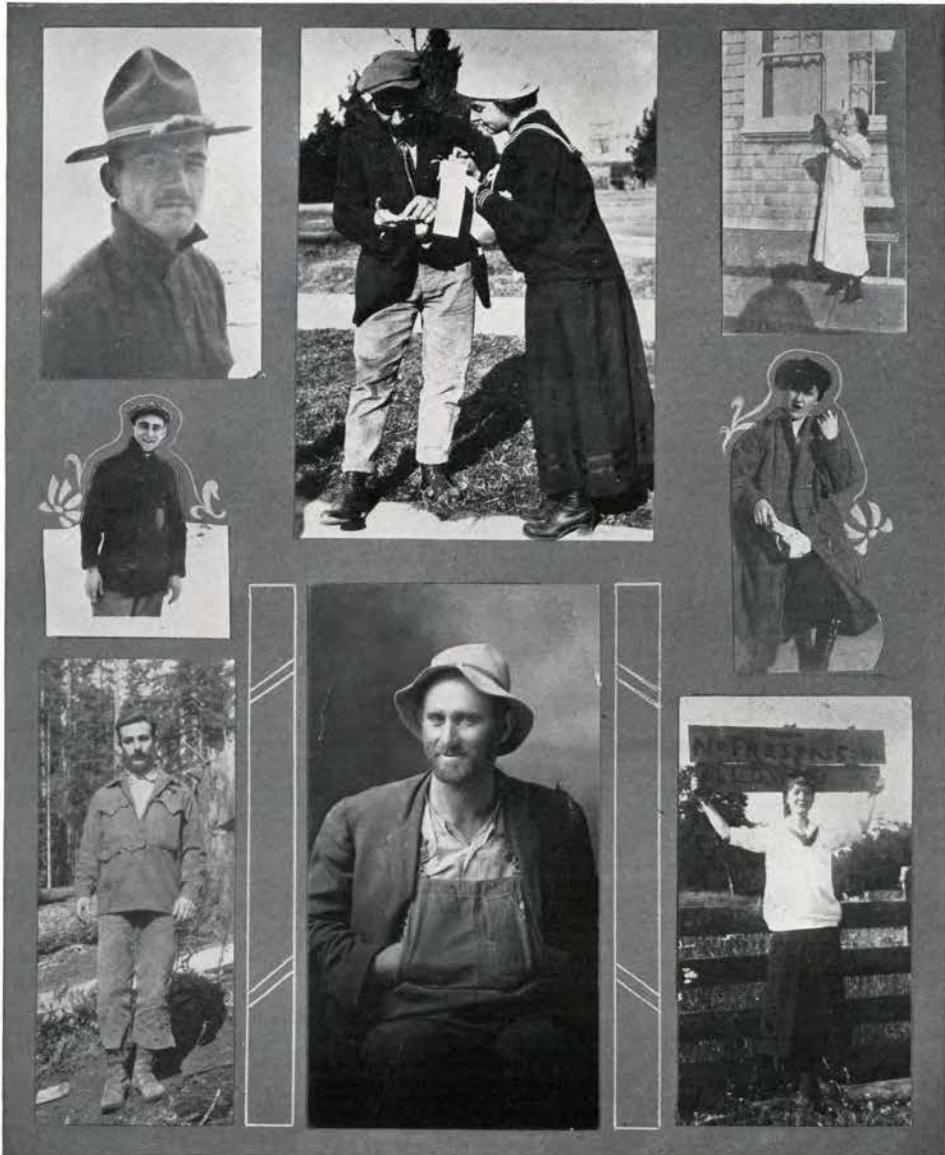

STOLEN SNAPS



Holmes

SOPHOMORE

SOPHOMORES

OFFICERS

G. LAWRENCE DUTTON	<i>President</i>
ETHEL WALKER	<i>Vice President</i>
FLORENCE BERCHTOLD	<i>Secretary</i>
STANLEY STEWART	<i>Treasurer</i>
ALEX McNEIL	<i>Sergeant at Arms</i>
HENRY REARDON	<i>Athletic Manager</i>
HOWARD MASON	<i>Forensic Manager</i>
HAROLD POLING	<i>Yell Leader</i>
MARSHALL WRIGHT	<i>Student Council Representative</i>

□ □ □

SOPHOMORE HISTORY

DURING the closing days of the past scholastic year no better evidence of class spirit was displayed than that shown by the members of the '19 class, who when their tug-of-war team was defeated after a well fought battle, loyally followed their warriors through the Mill Race. This was only one of the many instances in which the "'19 Spirit" was displayed.

About four hundred loyal members returned in September to keep alive the old "'19 PEP." Our advent on the campus was first made known by the issuing of a written warning to the "rooks" to don the traditional "green." We demonstrated our prowess to the freshmen by winning the hag-rush in the cleanest and hardest fought contest ever staged at O. A. C.

The restriction of the lower class Jolly-Ups put a damper on our social activities, nevertheless a very enjoyable "hike" was held early in the semester to renew acquaintances. The Sophomore cotillion which was given in March was one of the most successful dances of the whole collegiate year.

In student activities the sophomores were well represented. From our midst came athletes for the Varsity teams, and debaters and orators who represented our college in various contests.

The closing days of the year mark the passing of many happy hours which will remain among our fondest memories. Profiting by our experiences, we eagerly await the opportunity to assume our duties as upper-classmen, knowing that the old "'19 Spirit" will make our every effort a success and of benefit to our ALMA MATER.

G. LAWRENCE DUTTON, *President.*





ABBOTT
 AMENT
 BALL
 BARNES

AHLSON
 ANAWALT
 BANKS
 BARRATT

ALEXANDER
 ANDERSON
 BARKLOW
 BARRETT

ALPHI
 ARCHIBALD
 BARNARD
 BARTMESS

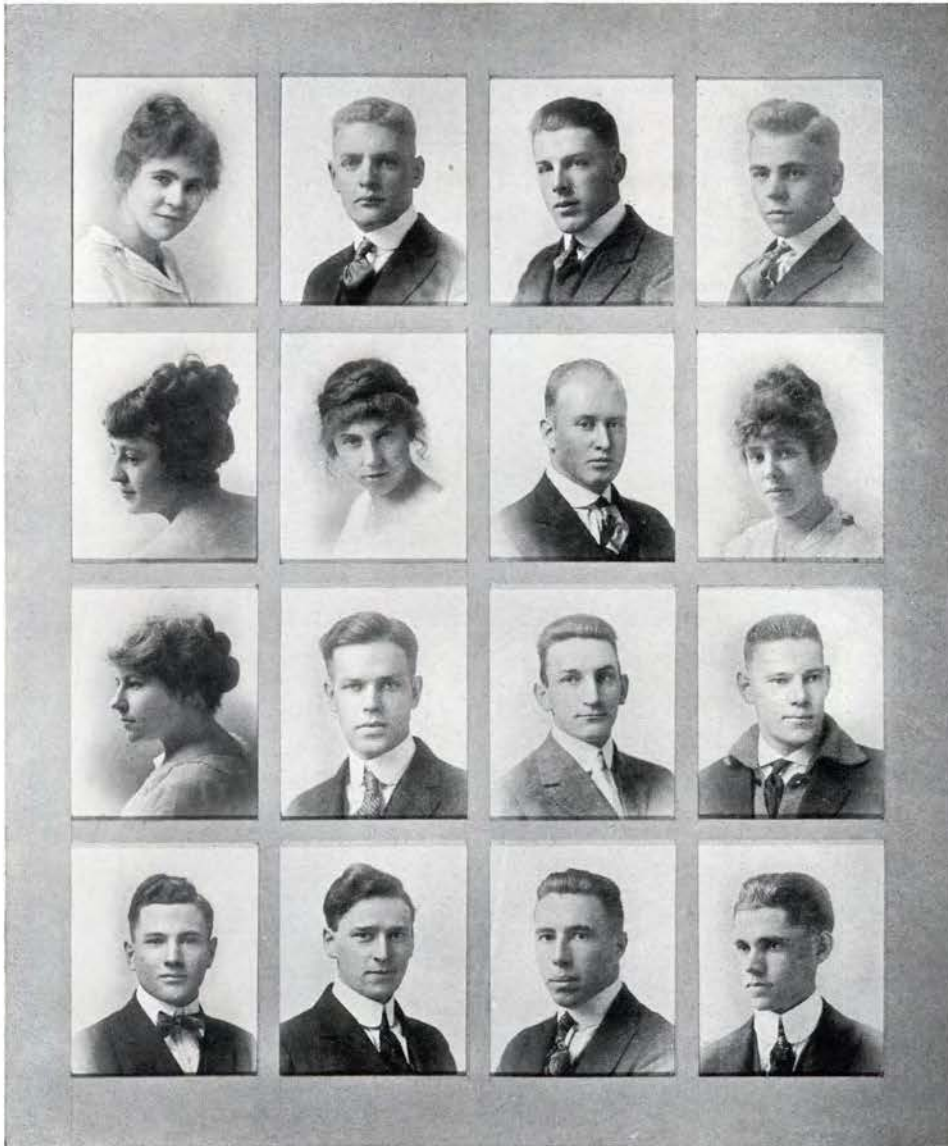

BECHEN
 BELL
 BLENDER
 BOSS

BENHNKE
 BERCHOLD
 BODINE
 BRAGG

BECK
 BISHOP
 BOND
 BRANDES

BELLINGER
 BLACK
 BONNER
 BRENNAN



BRIGGS
CALDWELL
CHAMBERS
CHRISTENSEN

BROWN
CAMPBELL
CHAPMAN
CHRISTENSEN

BUSH
CARSWELL
CHASE
COFFEY

CADY
CARTER
CHILDS
COLE



COMAN
 COWLEY
 CUMMINGS
 DAVIS

CORNELL
 CRAMER
 DADMUN
 DAVIS

COOPER
 CREEL
 DANIEL
 DAVIS

CORY
 CRITTENDEN
 DARBY
 DETERING

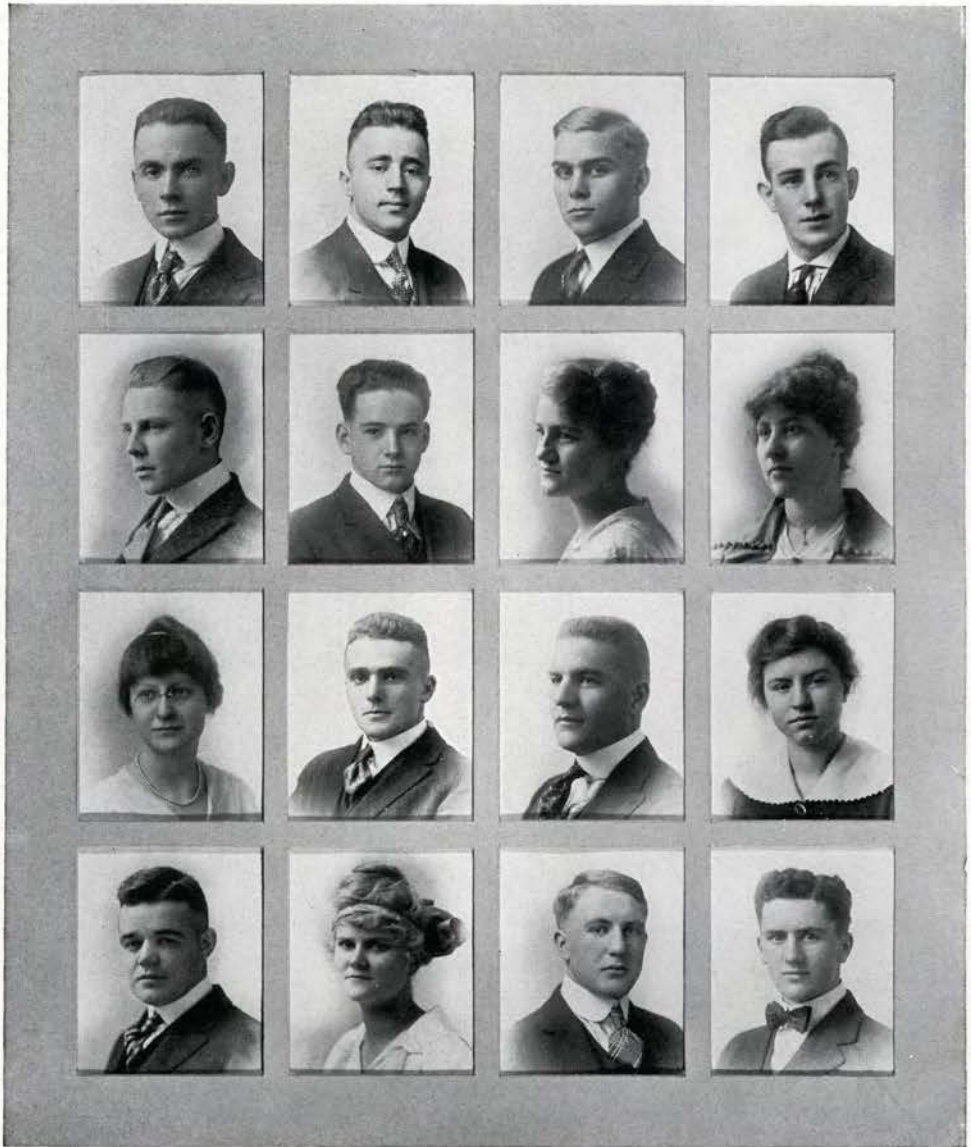

DICKERSON
 DUNCAN
 DUNNING
 EAKIN

DOUKAS
 DUNNING
 DU RITTE
 EATON

DOOLITTLE
 DUNN
 DUTTON
 ECKLEY

DOUGLAS
 DUNNING
 DYE
 EDWARDS

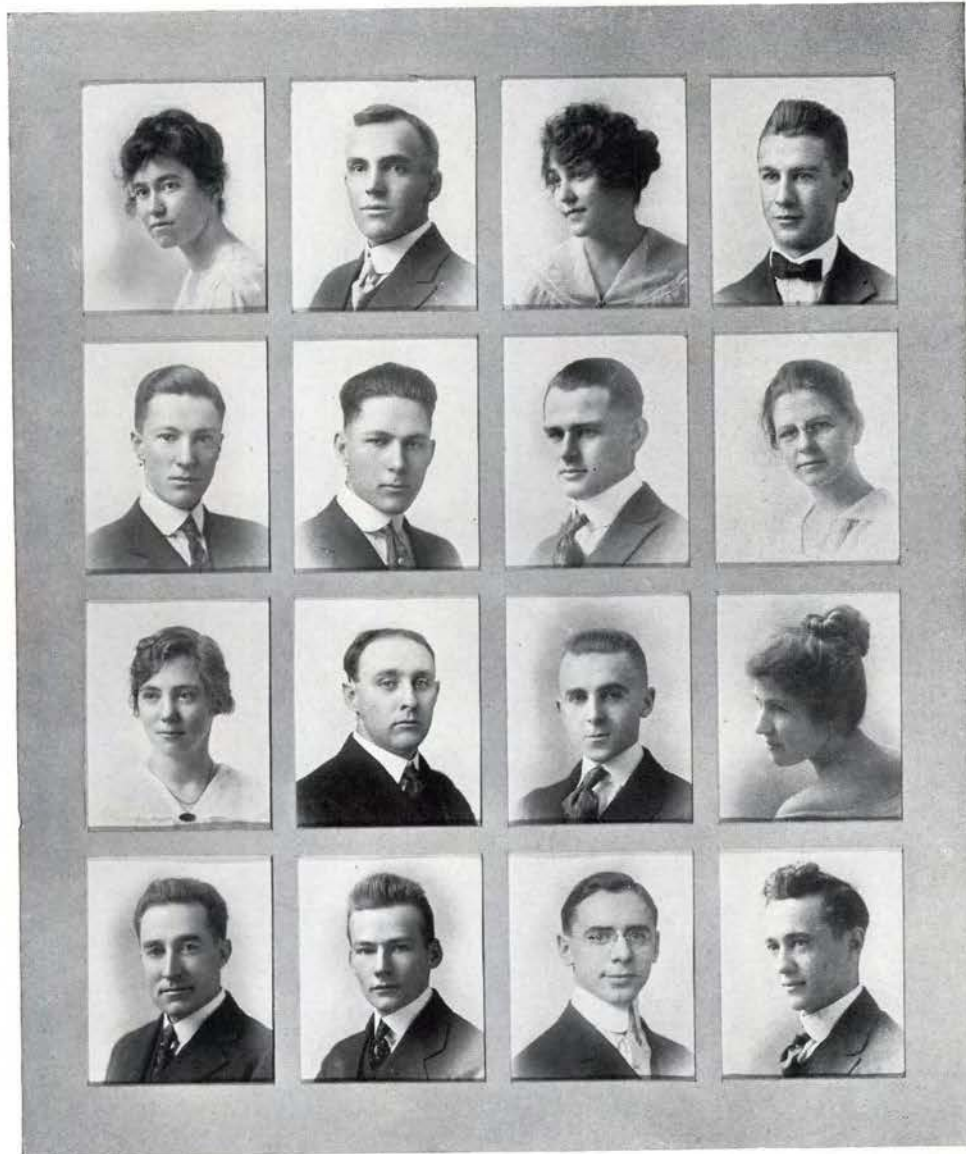

ELLIOTT
 ENTERMILL
 FERGUSON
 FISCHER

ELLISTED
 EPPS
 FERGUSON
 FLANERY

EMMETT
 ERP
 FISH
 FLEISCHMAN

ENGLISH
 FELKE
 FISHER
 FOLEY

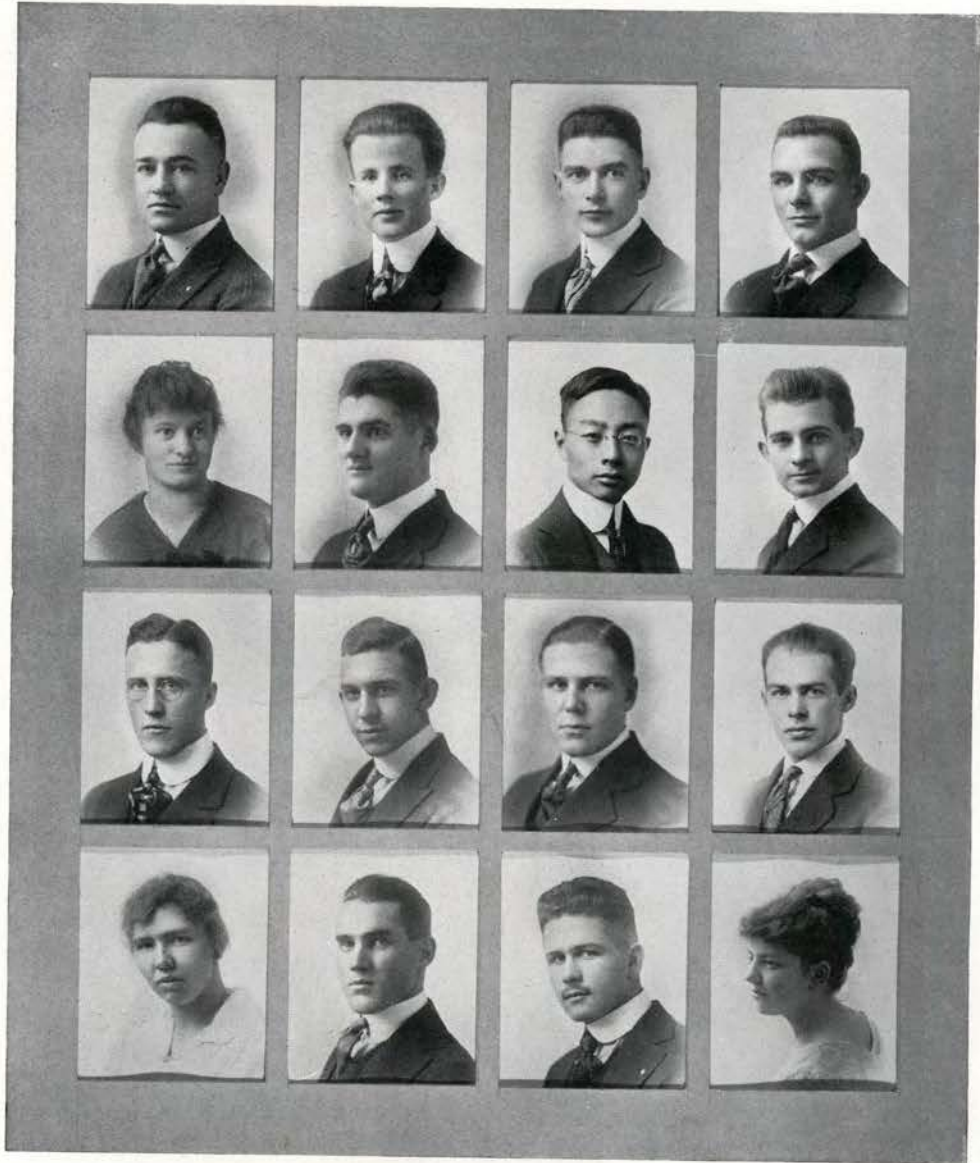

FORBIS
 FREELAND
 FULLERTON
 GOEMANPOTT

FOX
 FRIELAND
 GARDNER
 GOLDEN

FRASER
 FU
 GENOND
 GREGG

FRINK
 FUDGE
 GLOMAN
 GREENE



GUTHRIE
 HARRIS
 HARTMAN
 HEISS

HABERER
 HERRINGER
 HAUMESER
 HOLMES

HALEY
 HARRIS
 HAYSLIP
 HOLDEN

HOLKER
 HARRISON
 HEIDER
 HOLLOWAY

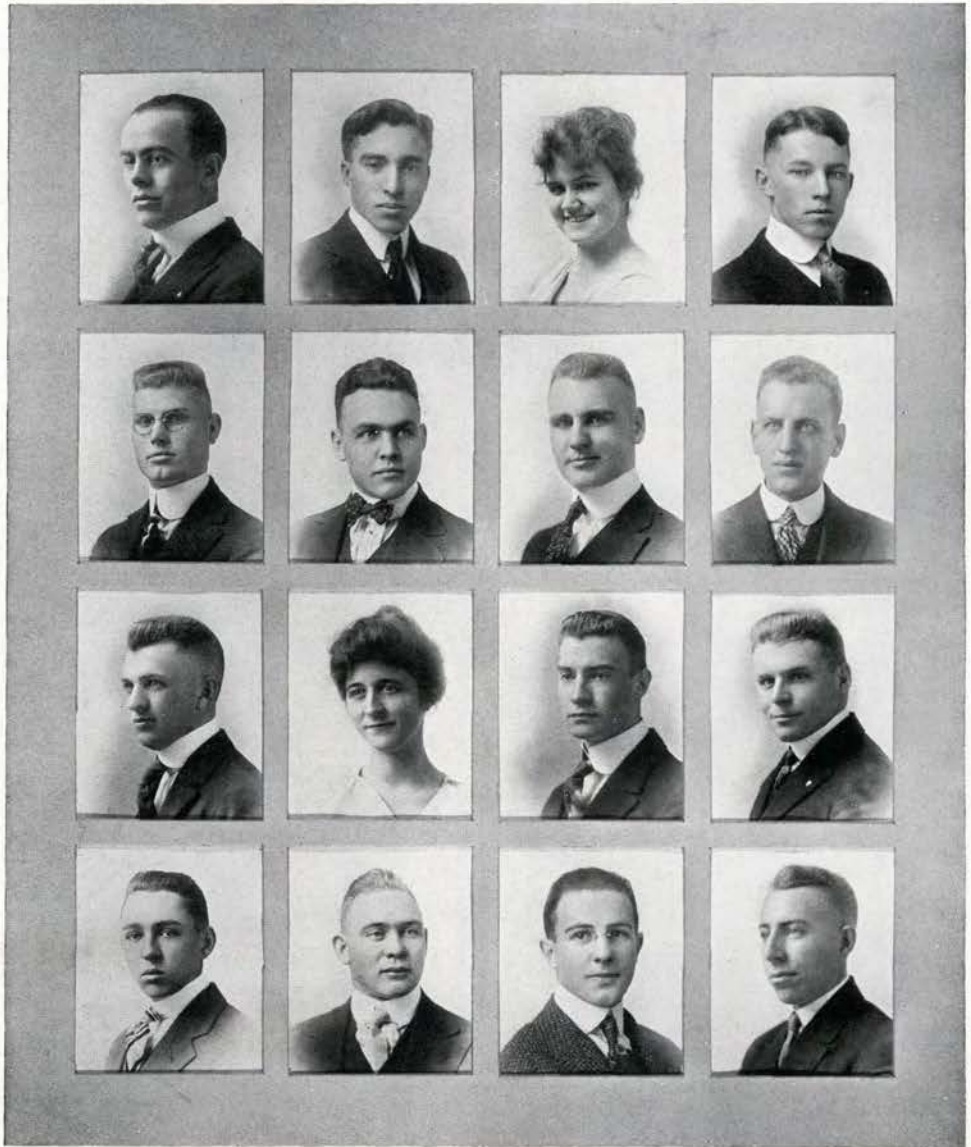

HOLMES
MASON
HUNTER
INGELS

HORNER
HUBBARD
HUSBANDS
IRVING

HOUCK
HUBBARD
HUTCHINGS
JAEGER

HOWARD
HUNTER
IDE
JOHNSON

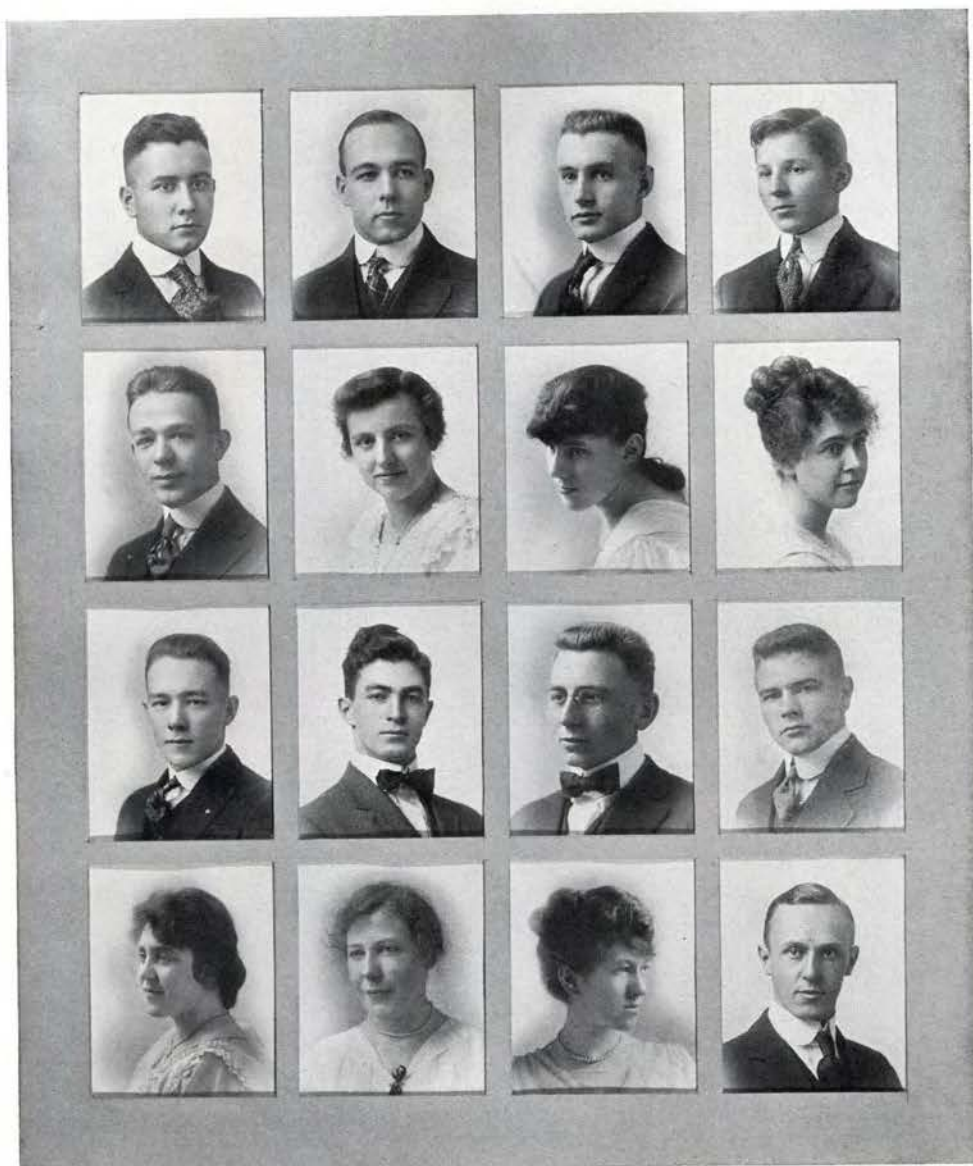

JUSTO
 KELLOGG
 KINSEY
 KREPS

KANE
 KENNEDY
 KIRKWOOD
 KRITTLE

KEEN
 KIPPINGER
 KOOREMAN
 KUBIN

KELLER
 KINGSLEY
 KRAFT
 LAGUS

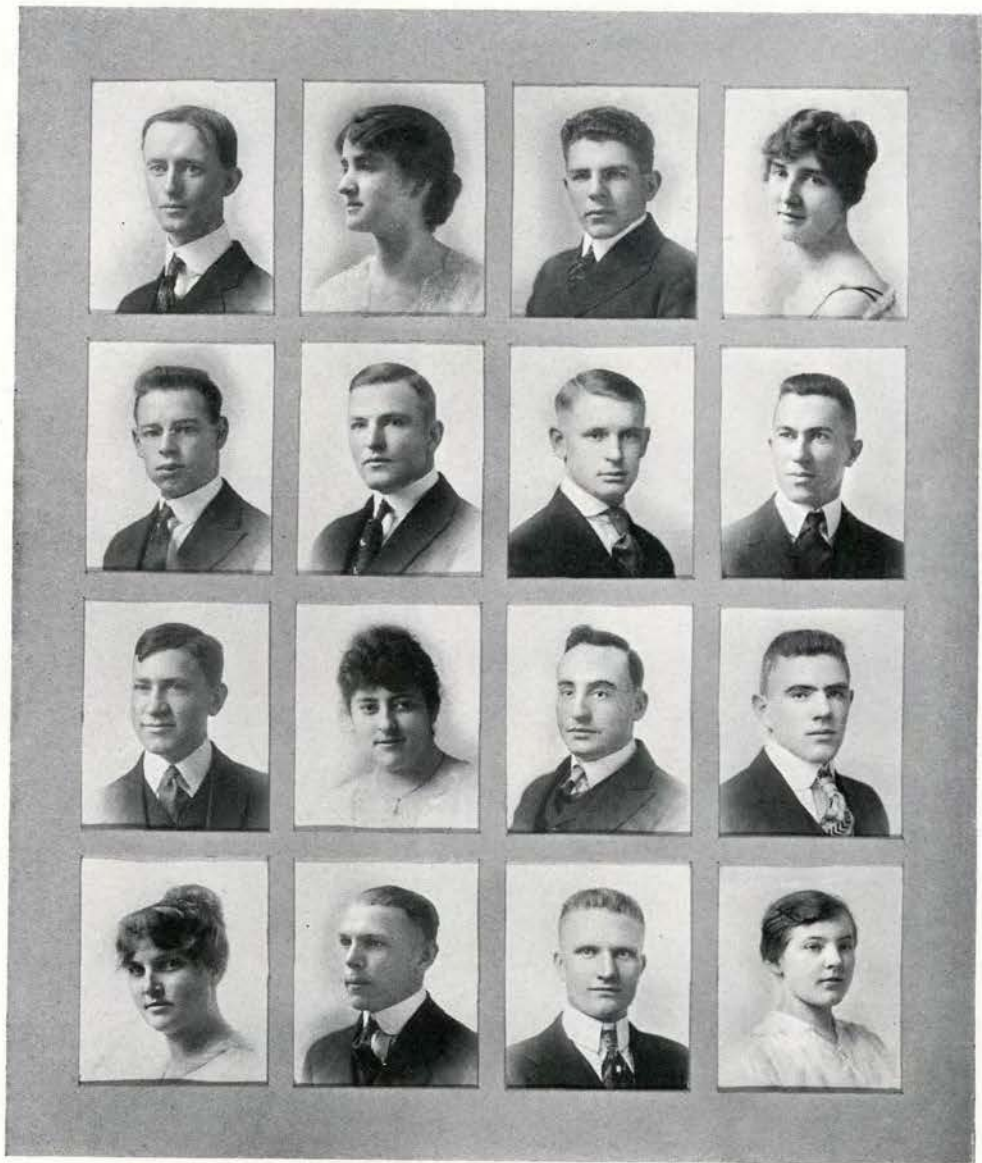

LAMP
 LARSEN
 LINDERMAN
 LOOP

LAMOREAUX
 LARSON
 LINVILLE
 LOOP

LANCE
 LARSON
 LITTLE
 LUCAS

LANDRAN
 LEONARD
 LOWE
 LUNDGREN

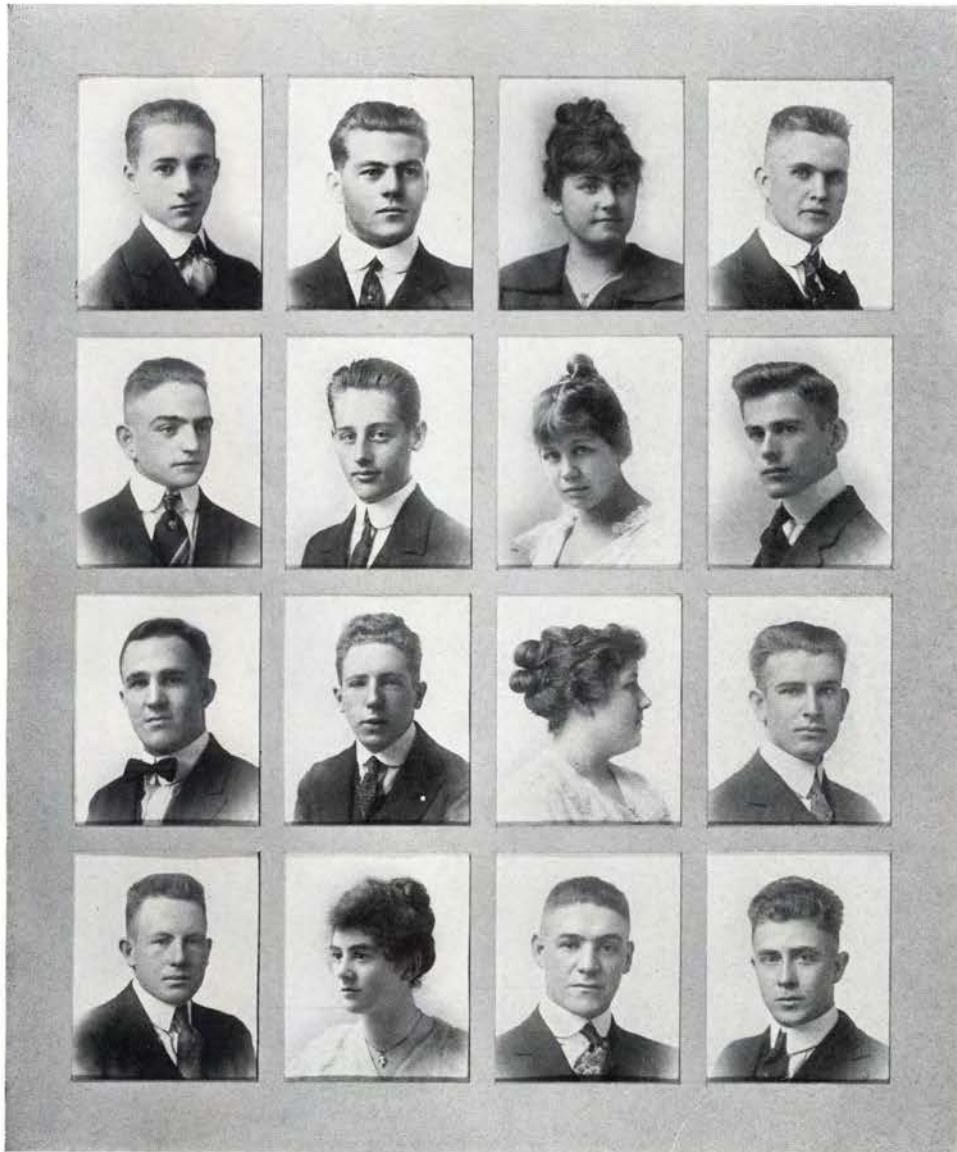

LYMAN
 MARTIN
 McCLAIN
 MITCHELL

MACKSON
 MASON
 McCUSSICK
 MOAG

MARTIN
 MAGNUSON
 McCULLOUGH
 MOIST

MARTINS
 McALLISTER
 MENTZER
 MASON

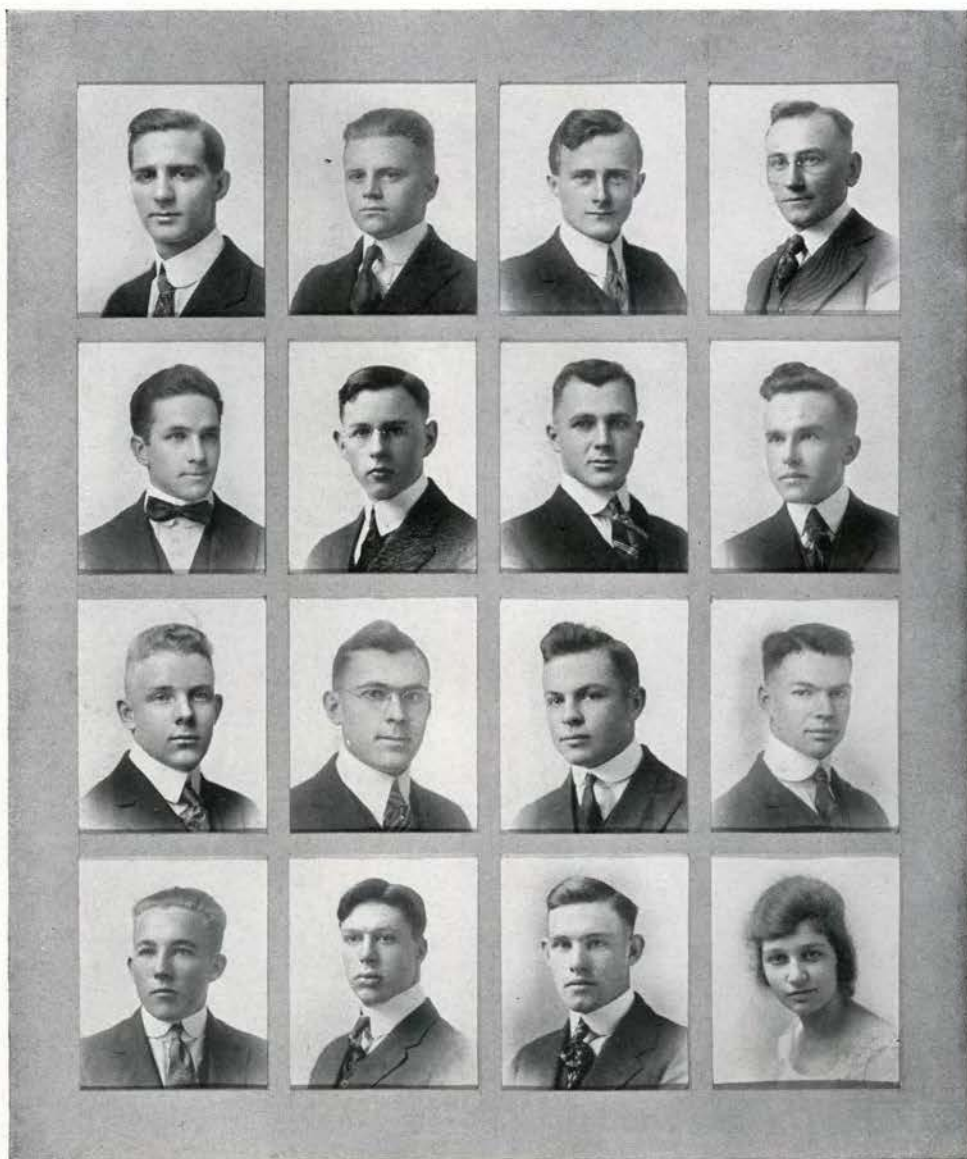

MOODY
MOSS
NADEMAN
NICHOLS

MORRIS
MOULTON
NEVINS
NICHOLS

MORROW
MUDGE
NEWHOUSE
NEILSON

MORTON
MURPHY
NICHOLS
NISLEY

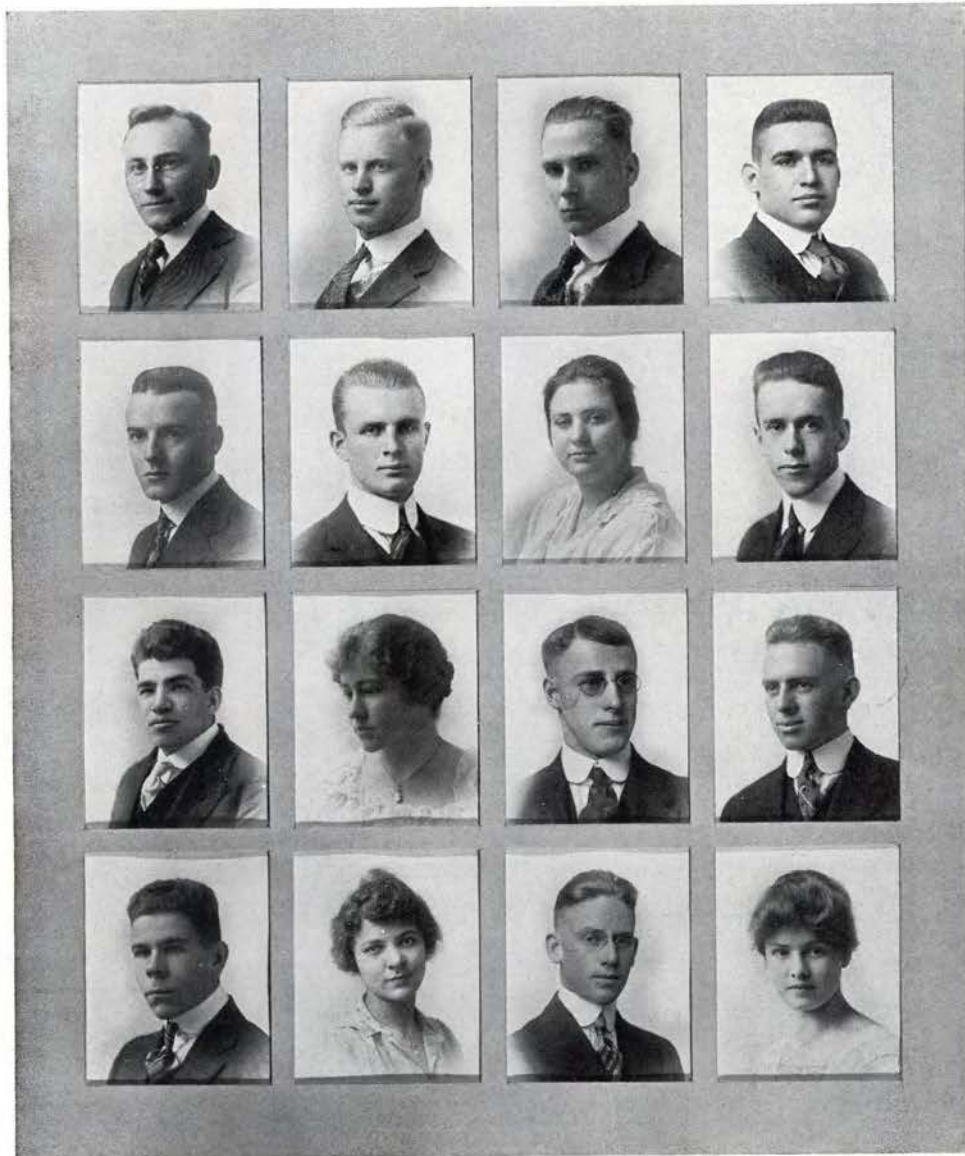

NORTON
PALMER
POWELL
PRYER

OLCORN
PARKER
PRATHER
RABB

OLSON
PHILLIPS
PRESTON
RADCLIFFE

OWENS
POLING
PROEBSTEL
RAINES



RAYMOND
 REGNELL
 RITCHEY
 ROBERTSON

REARDON
 REYNOLDS
 RICHTER
 ROBINSON

REED
 RHODES
 RICKETTS
 ROSEMAN

REED
 RICE
 RIDDLE
 RUSSELL



SANDON
SCOTT
SHAKE
SHARP

SATTERLEE
LEAVELL
SHAVER
SLAYTON

SCHWARTZ
SIBLEY
SHORT
SLAYTON

SCOTT
SELOVER
SHORT
SMITH



SMITH
STAFFORD
STEPHENSON
STEWART

SMITH
STEIGER
STEUSLOFF
STOW

SODEN
STAIGER
STEWART
STORRS

SPRIGGS
STELLING
STEWART
STORRS



STROWBRIDGE
TATHAN
TRUESDALE
VANBUSKIRK

STROME
THAYER
TWEED
VESTAL

SWAN
THAYER
TYRELL
VORZ

SWEENEY
TILTON
VANATTA
WAITE



WALLEN
 WARD
 WEMAN
 WHITTAKER

WALKER
 WARD
 WERLEIN
 WHITMORE

WALKER
 WATERMAN
 WHARTON
 WELLER

WALTERS
 WATERS
 WHARTON
 WILLIAMS



WILLIAMS
 WILSON
 WOOLLOMES
 ZIEGLER

WILLIAMS
 WINDSOR
 WARD
 ZIEGLER

WILLOUGHBY
 WINTER
 WRIGHT
 ZIMMERMAN

WILSON
 WOODS
 ZAN

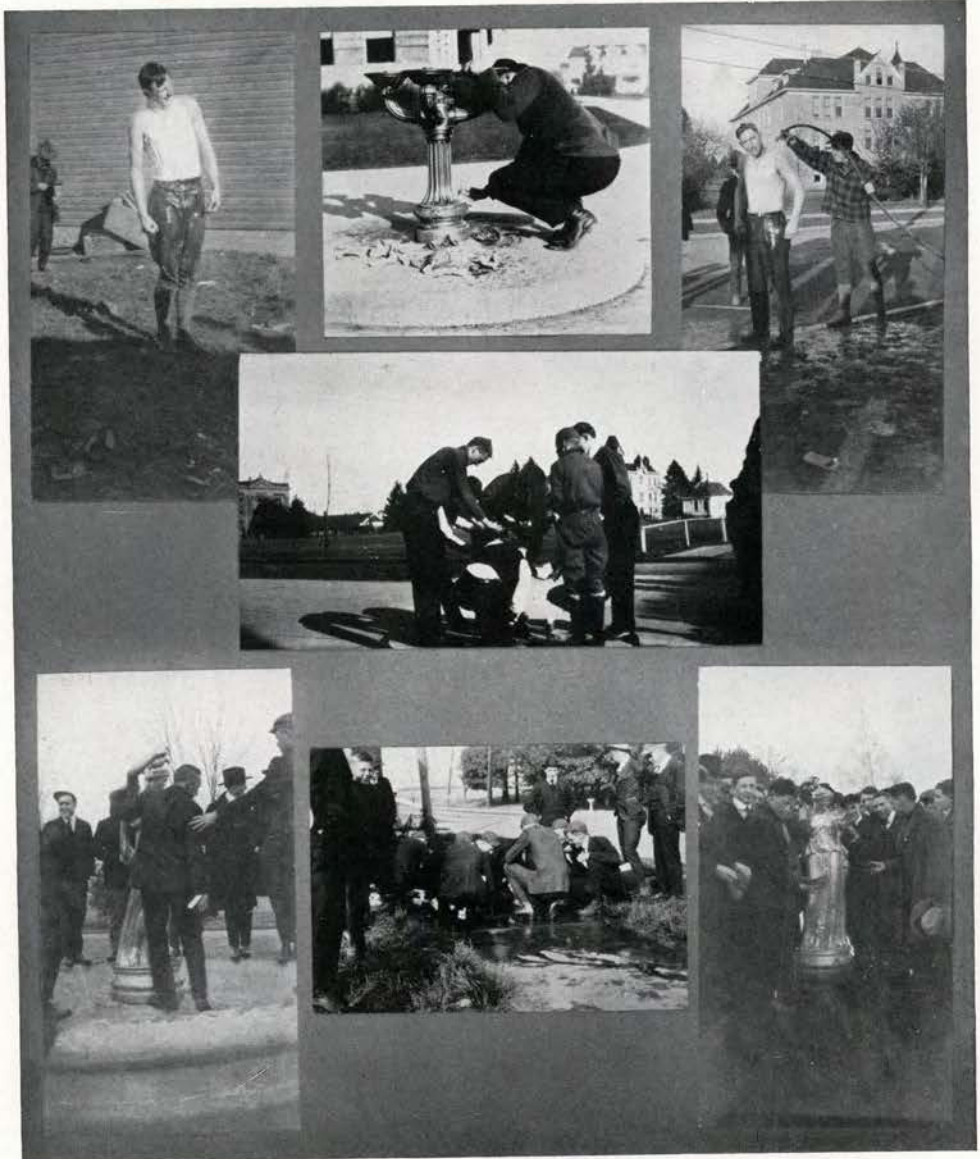

"OUR PUPILS"

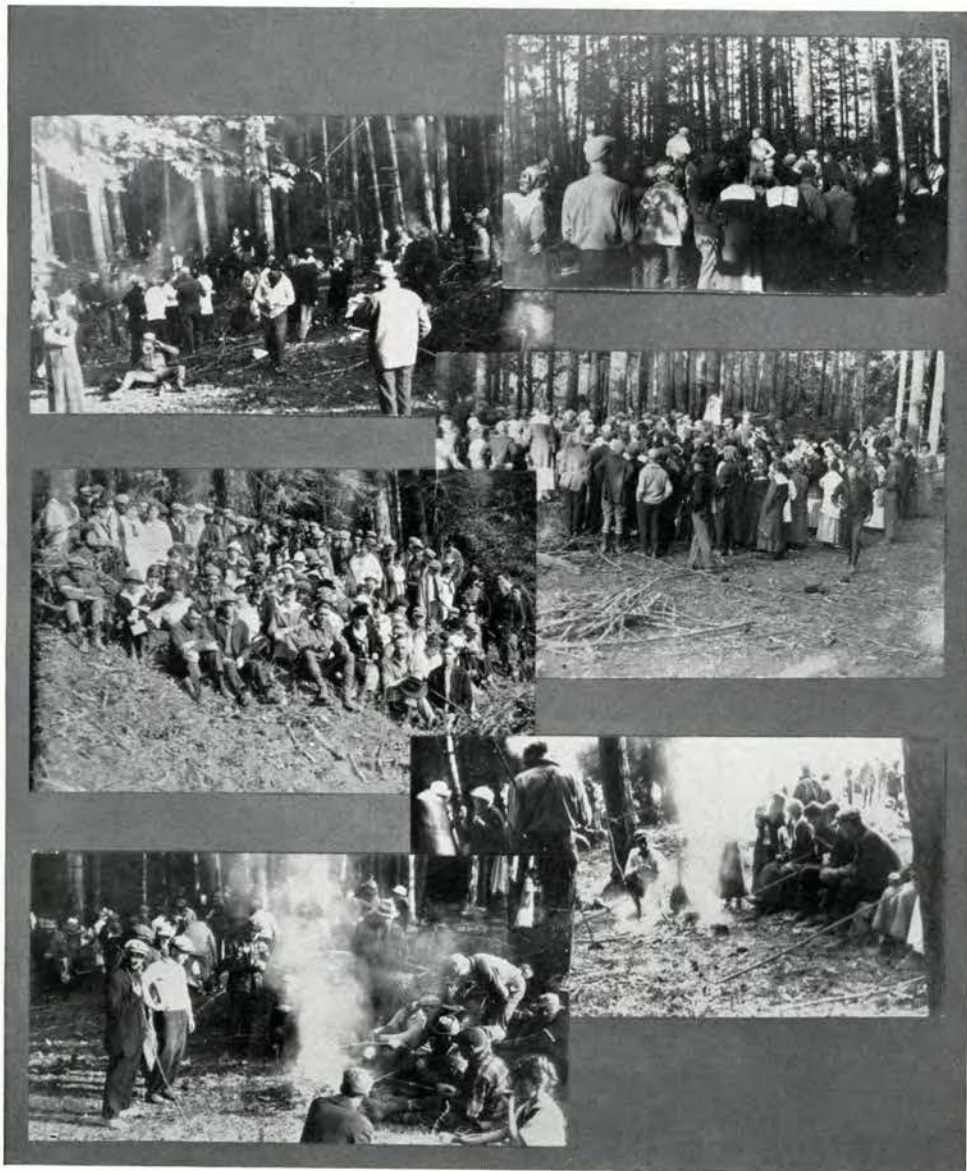

THE "WOODS BREAKFAST"

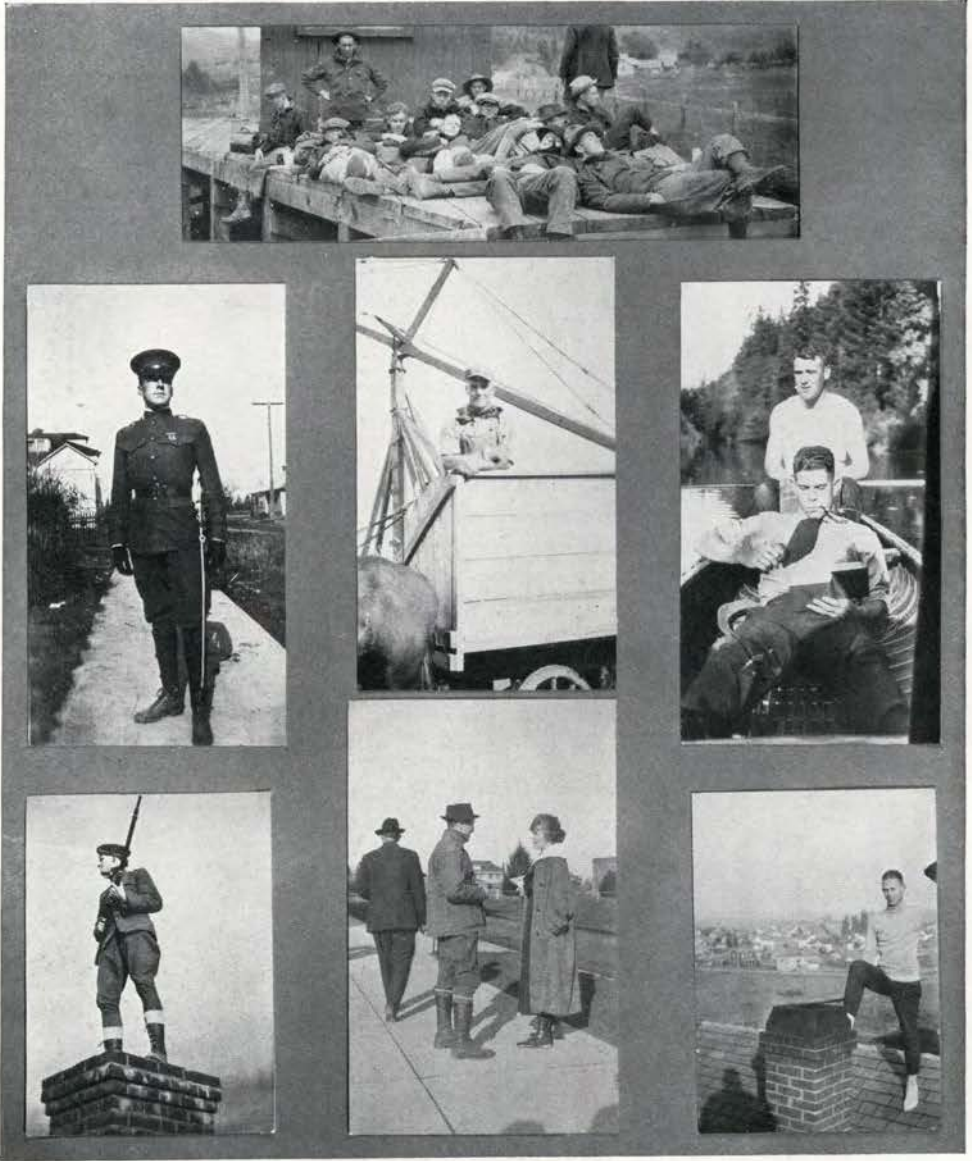

"INDIVIDUALS"

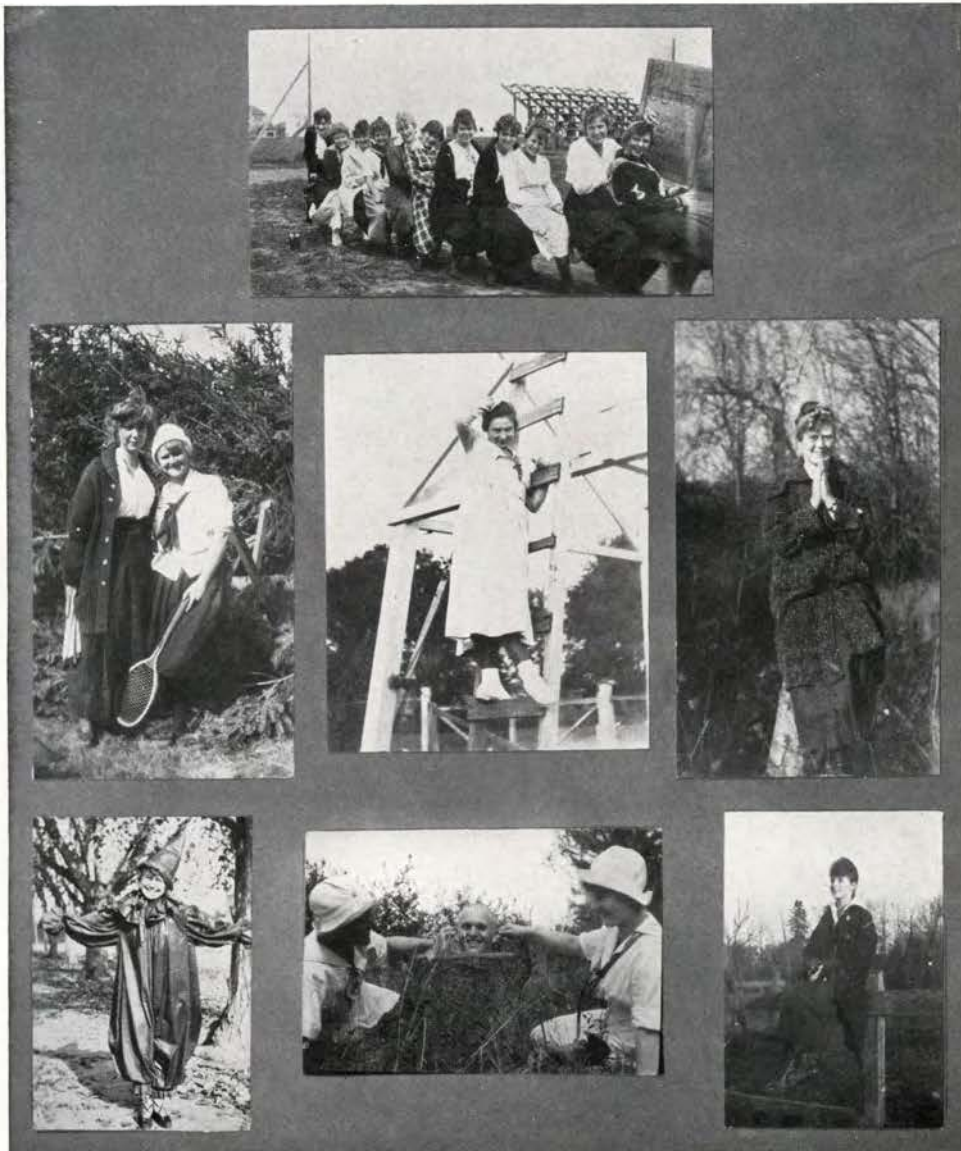

SOPH GIRLS

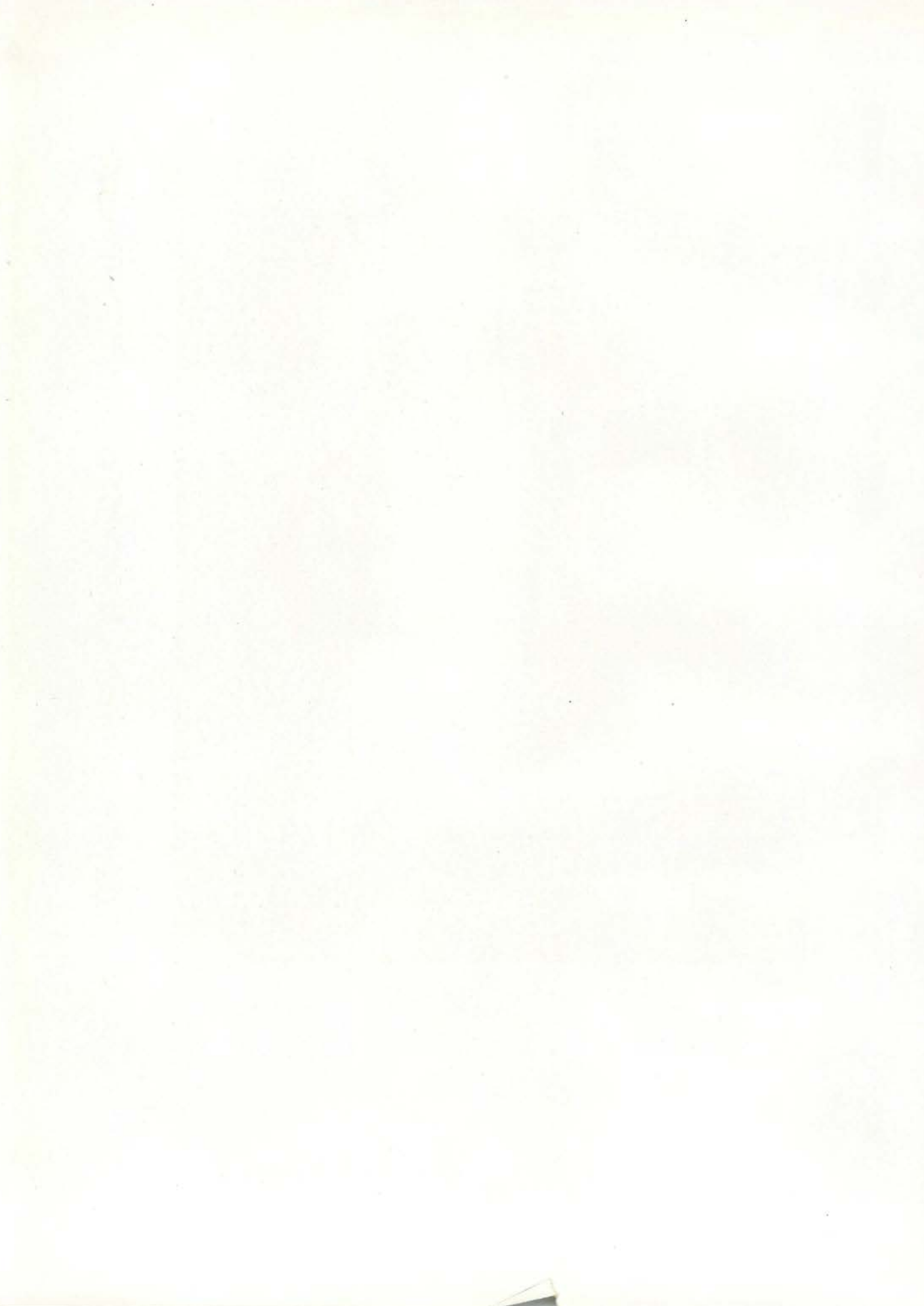



Holmes

ARABSMAN

FRESHMEN

OFFICERS

GEORGE MANNING	<i>President</i>
MARGARET COVELL	<i>Vice President</i>
GENIEVE KERR	<i>Secretary</i>
HOWARD GEORGE	<i>Treasurer</i>
DALE PERRY	<i>Sergeant at Arms</i>
GEORGE CONN	<i>Athletic Manager</i>
GLENN BEAGLE	<i>Forensic Manager</i>
WILLIAM JOHNSON	<i>Yell Leader</i>



CLASS HISTORY

IN the month of September, 1916, the wearers of the green arrived in Corvallis eight hundred strong.

In a short space of time three delightful receptions were given in our honor. Namely; a scrubbing bee with Mr. Heiss presiding at the tea pot, the joint reception by the Y. W. and Y. M. C. A. and the reception by the Student Body. For all this attention we are justly thankful even though we may not have showed it at the time.

With the aid of Mr. Pine, President of the Junior Class and ex-terror of the Rooks, the class became an organization and the above officers were elected.

We were defeated by one bag in the annual bag rush but showed that it was lack of experience and not fight that lost for us. With Ralph Gorman at the tiller the Bonfire was launched and although some compulsory measures had to be taken on our fellow members because of their fondness for study, the undertaking was a success.

Through the efforts of Mr. Beagle the debating team is doing good work and has captured second in the inter-class debate. On December ninth the annual class dance was held in the gymnasium. Although new style collars attracted much attention the dance came off without a hitch and every one present enjoyed every minute of it.

In athletics we have many high school stars from all over the coast. The championship in football was won by our boys and at this writing the basketball team looks promising.

We are proud of our Freshmen that have made the athletic teams and other college activities, not only because they are Freshmen but because they have helped to bring victory to "THE BEAVERS."

Our policy is O. A. C. first, last, and always and we have tried to carry out this policy by being good boosters and enthusiastic rooters wherever O. A. C. was concerned.

It will not be long until we become Sophomores and hence custodians of the Rooks. It is our hope that when we do it will be with a good understanding of the real "O. A. C. Pep" and that we may be able to instill it in the oncoming class.

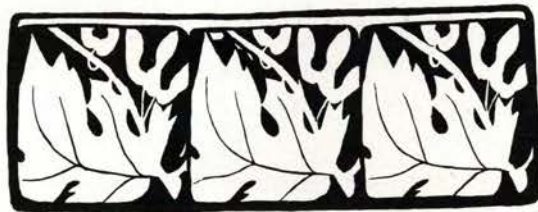



ACHESON
ALLEN
ARNOLD
BACON
BARKER

ADAMS
ALSTADT
ASCHER
BAGLEY
BAKER

ALICANTE
ALTIMUS
BRACH
BAILIFF
BARK

ALEXANDER
ANDREWS
ASH
BAILIFF
BARTMESS

ALEXANDER
ARMSTRONG
BACK
BAIN
BEAGLE



BEALL
BEEBE
BLAKE
BOEHMER
BRANSTETLER

BEALS
BELT
BLANCHARD
BOWIE
BRAUN

BEALS
BERG
BLOOMQUIST
BOON
BRESSE

BECK
BILLETER
BOARDMAN
BRACONS
BREWER

BECKWITH
BIXBY
BODLE
BRADLEY
BREWER



BRITTON
BRODERS
BUELL
CARNES
CARTER

BRONG
BRYAN
BURK
CARLSON
CARTER

BROOKHOUSE
BRYAN
BURNAP
CARPENTER
CHIPMAN

BROWN
BRYE
BUSCH
CARROLL
CHRISTIAN

BROWN
BUCHANON
CALVERT
CARSON
CHRISTIAN



CHRISTIANSON
 CONKLIN
 CORL
 COX
 CRAWFORD

CHURCH
 CONKLIN
 CORNELL
 CRAVEN
 CROWELL

COHILL
 CONNOR
 COTTON
 CRAMER
 CALVERT

COLE
 COPPOCK
 COVELL
 CRAMER
 CURL

CONDIT
 CORDELLE
 COWLEY
 CRAVEN
 CURTIS



CUSTALINE
DEAN
DONNELL
DUZENDORF
EILERTSEN

DAENMAN
DAVIS
DORN
DYKES
EKIELMAN

DAILEY
DAVIS
DOUGLAS
EAST
ELDREDGE

DANIELS
DIDTEL
DUPUY
ECKDAHL
ELLERTSON

DARBY
DILLARD
DURRELL
ECKLEY
ELLIS



EMERY
ERICKSEN
FITTRUP
FORREY
FREEMAN

EMERY
ESSELSTYN
FLAHERTY
FOX
FULTON

EMMETT
EVERETT
FLANNERY
FRALEY
FUNK

EMMETT
EVANS
FOELE
FRANSEEN
GAITHER

ENGLISH
FISCHER
FORD
FREEMAN
GARBUIT



GARDNER
 GEORGE
 GIRARD
 GROVES
 HAGENBUSH

GARNER
 GILCHRIST
 GORMAN
 GROVES
 HAITT

GAY
 GIBBS
 GOODMAN
 GROVES
 HALL

GELLER
 GILDOW
 GRAFTON
 GUNN
 HALL

GEORGE
 GILL
 GREEN
 HACKETT
 HALL

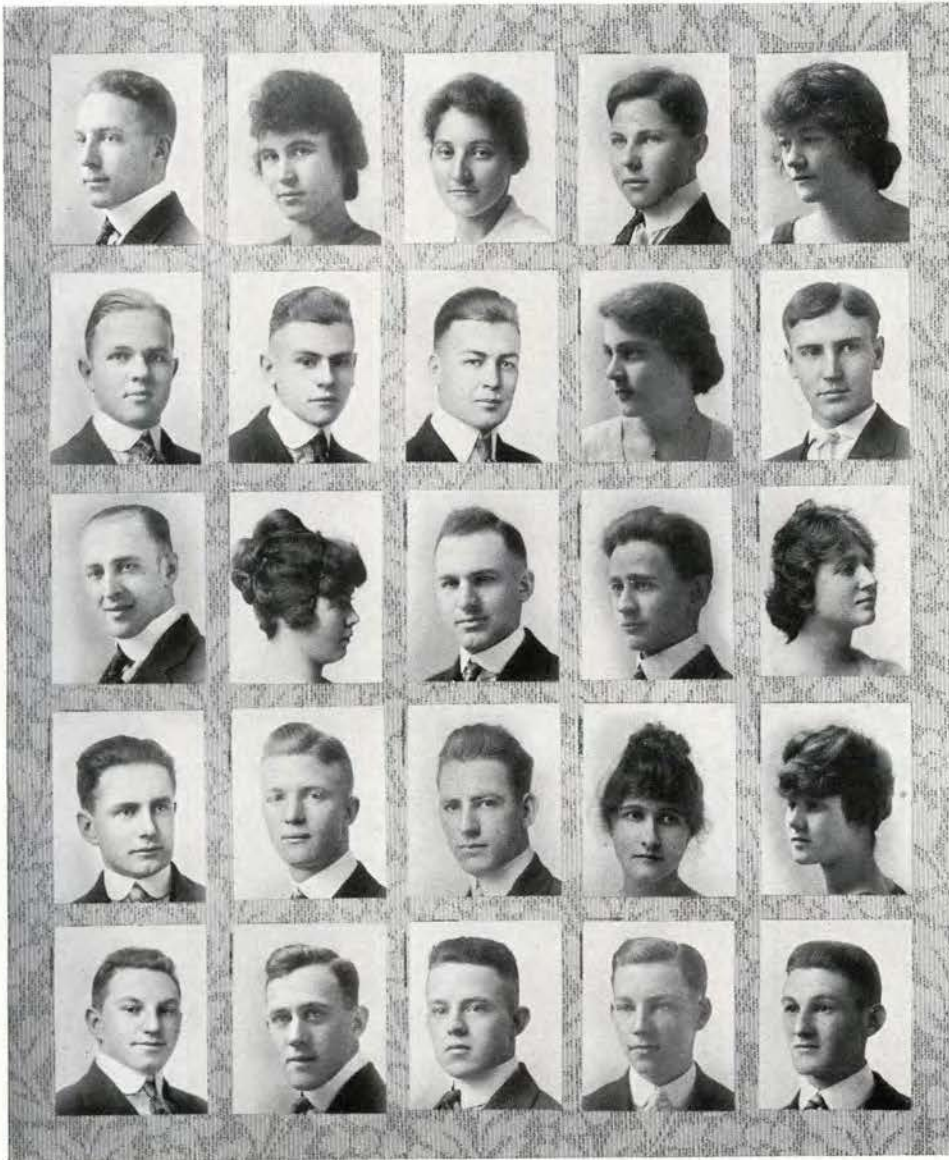

HALL
 HANSEN
 HARVEY
 HENDRICKS
 HILLYARD

HANNS
 HARRIS
 HAWLEY
 HETTINGER
 HINDLEY

HANNA
 HARRIS
 HAY
 HIATT
 HENSHAW

HANSEN
 HARVEY
 HEFFRON
 HICKS
 HOLDEN

HARGROVE
 HATFIELD
 HENDERSON
 HIGHLAND
 HOLLOWAY



HOLMES
 HOWEY
 HUTCHINSON
 IVERSON
 JOHNSON

HOLT
 HOWEY
 HUTCHINGS
 JACOBSEN
 JOHNSON

HOOPES
 HUFF
 HYDE
 JERNSTEDT
 JOHNSON

HOPKINS
 HUMBRE
 IRELAND
 JESSEN
 JOHNSON

HORNING
 HURNER
 IRELAND
 JOHNSON
 JONES



JONES
 KELLY
 KNOLL
 LANGELL
 LAYTON

KAEGI
 KELLOGG
 KOLLER
 LARSON
 LEMON

KEITH
 KENNEDY
 KREPS
 LARSON
 LENOX

KELLER
 KERR
 KROHN
 LATHROP
 LEONARD

KELLY
 KNIGHT
 LAMAR
 LAW
 LEPEAU



LEWIS
 LOCKWOOD
 LUEBKE
 MALONEY
 MARTIN

LINDAL
 LODELL
 LUPER
 MANNING
 MARTIN

LINDSAY
 LONG
 LYMAN
 MANNING
 MARTIN

LINDSEY
 LOOSLEY
 MAHAN
 MARCOM
 MARTIN

LIVERY
 LOWRY
 MALONEY
 MARTENS
 MATHER



MATTOX
 McCAW
 McFARLAND
 MICKELSON
 MILLER

MAXWELL
 McCAW
 McKEE
 MIDDLEKAUFF
 MJELDE

MAY
 McCAW
 MEACHAM
 MILLER
 MORAN

MAYFIELD
 McCLINTOCK
 MEARS
 MILLER
 MORGAN

McCAMANT
 McCOMB
 MEYERS
 MILLER
 MOORE



MOORE
MUSGRAVE
OSBURN
PATRICK
PETERSON

MORELY
MYERS
PAINE
PAULSON
PHILLIPS

MORRILL
NOBLE
PARSONS
PEAVY
PIERCE

MUNSON
NOIES
PARSONS
PEELER
PINKERTON

MURHARD
NORRIS
PATCHETT
PERRY
POLLANZ



POOL
 POWELL
 PRESLEY
 PURVINE
 REYNOLDS

PORTER
 POWELL
 PRETTYMAN
 QUINE
 RICHARDSON

POWELL
 POWERS
 PRICE
 RANKIN
 RICHARDSON

POWELL
 PRATHER
 PROCTOR
 RAPP
 RICHTER

POWELL
 PRATHER
 PUGH
 RECORDS
 RICKSON



RIDDLE
 ROSER
 RUSSELL
 SCHOOLEY
 SHORT

ROAKE
 ROSS
 SABIN
 SCOTT
 SHORT

ROCHE
 ROSS
 SEBO
 SCHEFFIELD
 SHEA

ROGERS
 RUGH
 SEFRIT
 SHELLEY
 SCHUMAKER

ROSE
 RUPERT
 SEIN
 SHELTON
 SEIBERTS



SIMPSON
SMITH
SMITH
SPIRES
STALKER

SINKS
SMITH
SMITH
SPITZBART
STANLEY

SKOW
SMITH
SMITH
SPRANGER
STAATS

SMILEY
SMITH
SPECHT
SOMA
STEELE

SMITH
SMITH
SPIRES
SOUTHWARD
STEELE



STEELE
 STRAIN
 SUMMERS
 TAYLOR
 THOMPSON

STEPHENS
 STOCKTON
 SWEENEY
 TEUTSCH
 THOMPSON

STEWART
 STONE
 SWAGGERTY
 THIESSEN
 TOLLS

STEWART
 STOVALL
 TAYLOR
 THOMAS
 TUTHILL

STEWART
 STREIFF
 TAYLOR
 THOMAS
 TYCER



VAIL
WALKER
WATT
WEYMOUTH
WHITE

VANBUSKIRK
WALPOLE
WEBSTER
WHEELER
WHITE

VOLBRECHT
WALTERS
WEBSTER
WHEELER
WHITAKER

WALBORN
WARD
WEIDER
WHITAKER
WEIDER

WALKER
WATERMAN
WEST
WHITE
WIGGINS

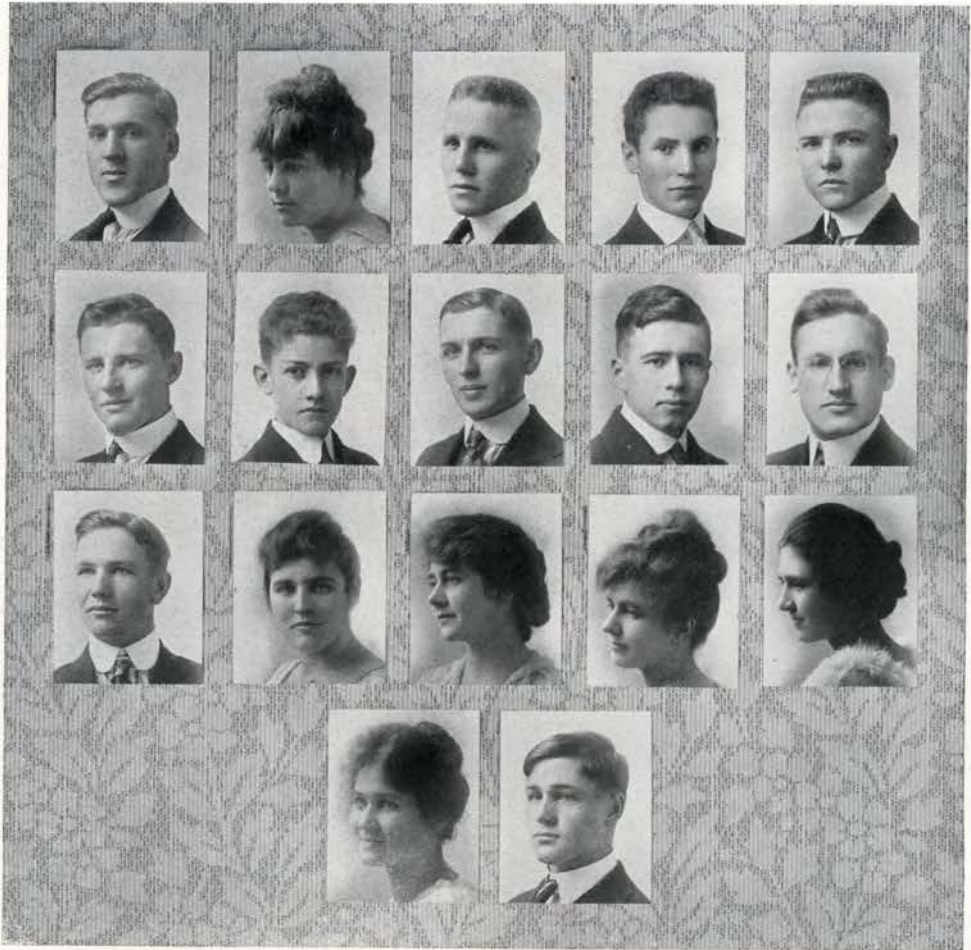

WILBER
WILLIAMS
WOOD

WILDE
WILLIAMS
WOOLLOMES

WILHELM
WILLIAMS
WOOTEN
YOUNG

WILKES
WILLIAMS
WRIGHT
YOUNG

WILKES
WITT
YEATMAN

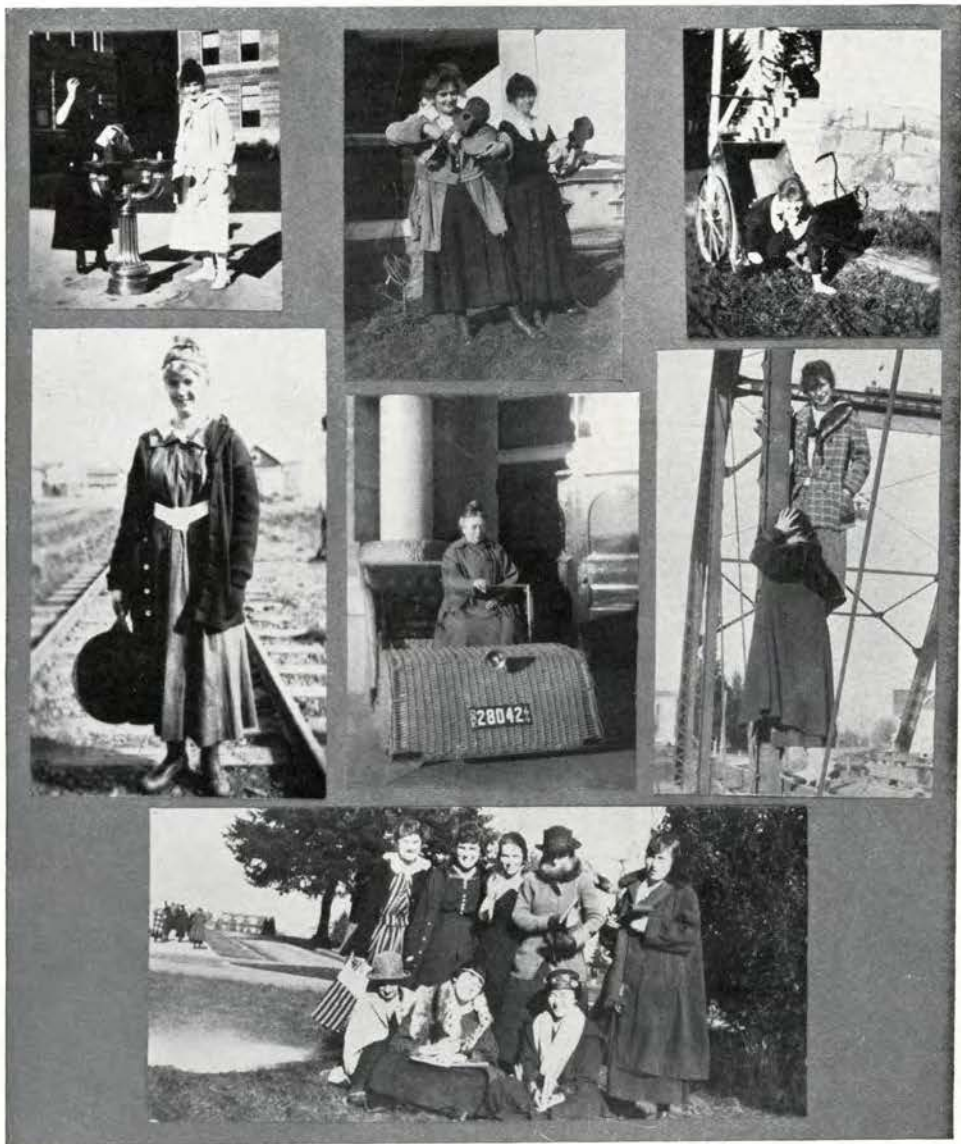

"MOTHER" AND HER ROOKESSES



MIXED



"ROOKS"

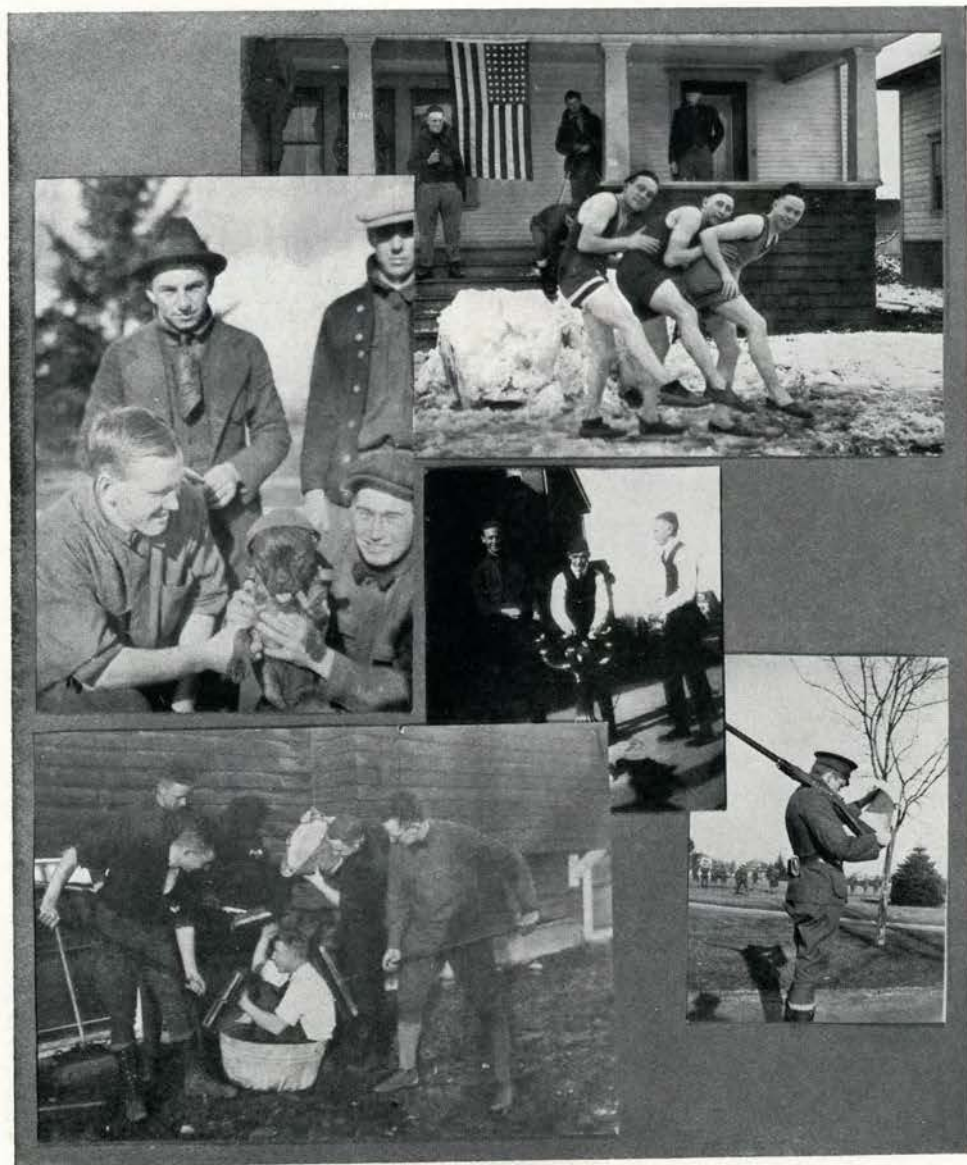

MORE ROOKS



US ROOKESSES

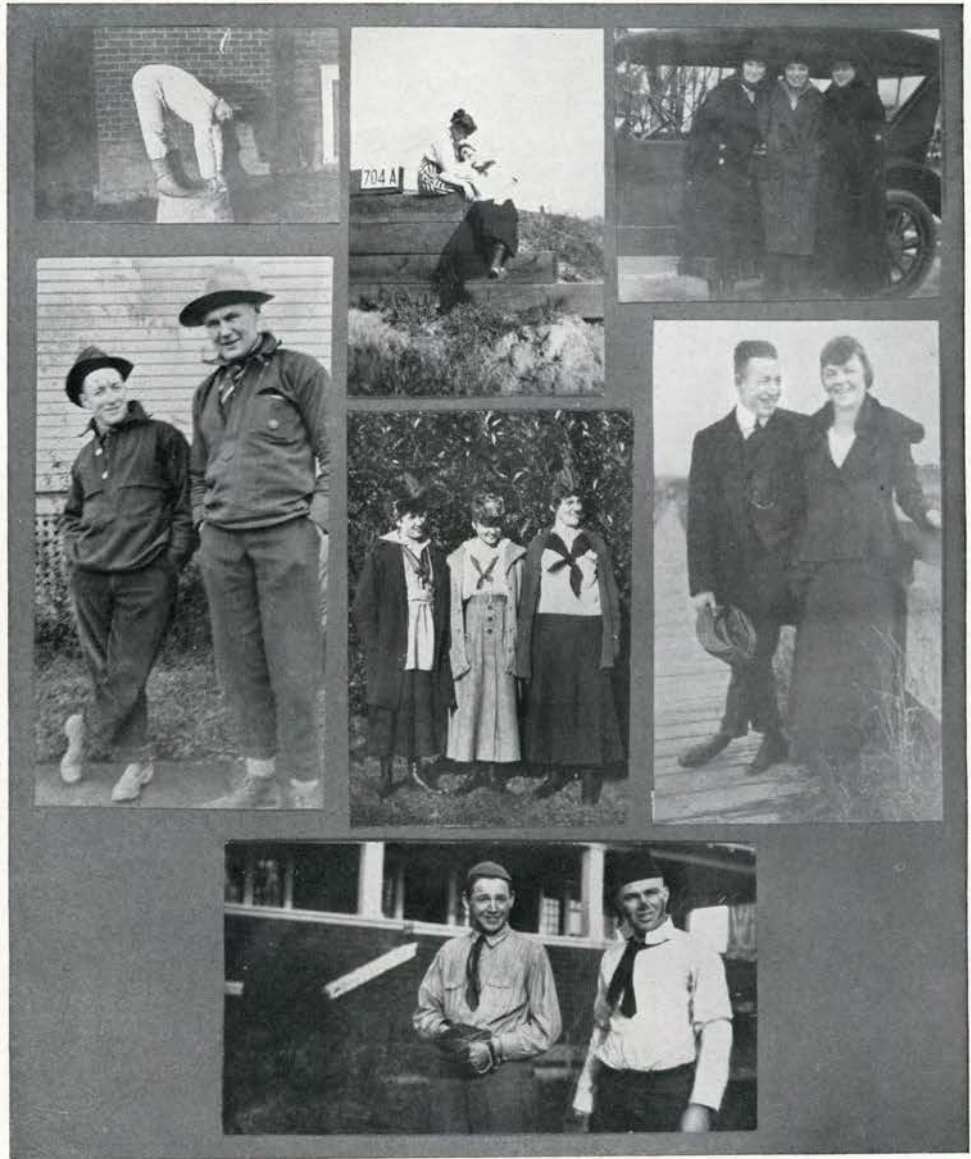

A FEW MORE

THE REVELATION

□ □ □

A few nights since, I stood within the fir grove
Upon the campus near the Women's Gym,
Where two stone benches, 1907 memorials,
Were standing, swathed in mystic shadows dim.

And as I stood, these benches fell to speaking,
Slow from the darkness came each muffled word,
And as I, trembling, listened to their whispering,
These were the awesome accents that I heard:

"Awake, O Brother, 'Tis the fated evening,
Ten years today have we stood silent here,
For one hour we are given understanding,
Awake and speak, for morning draweth near."

Then spake the other, "Much have I to tell thee,
In one short hour I could not tell thee all
About the class plots I have heard this evening,
Tomorrow's Flunk Day, and the seniors fall."

Much else they told of class plots, hatched at midnight,
Of freshmen-sophomore battles, fierce and hot,
Of movie-fussers, and their dulcet cooing,
Sweet-whispered lies, and troths that came to naught.

Of politics they spake, and insurrection,
Of past elections plotted, lost, or won,—
Just then a rosy glow flashed o'er the East,—
They hushed, I looked, and found myself alone.

G '18.

VOCATIONAL POST GRADUATE



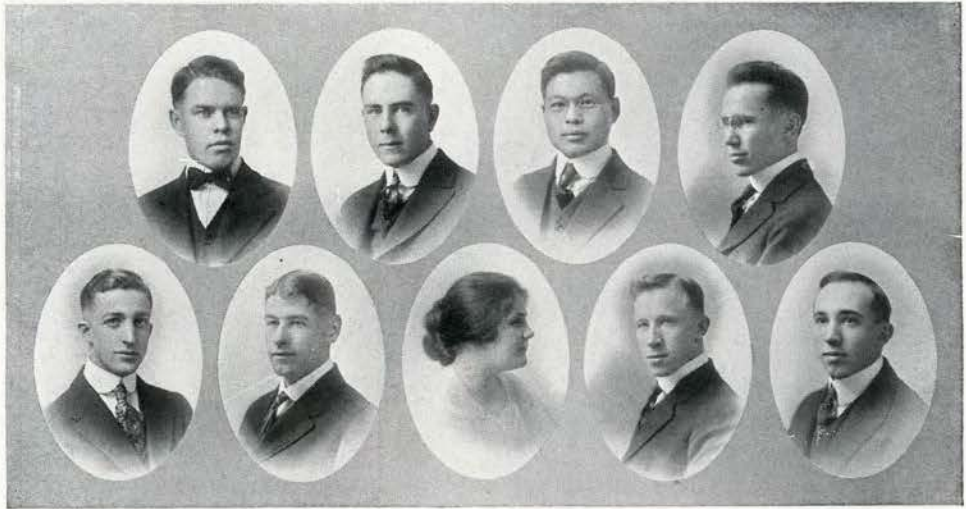

GILBERT MCCORMACK UYEI MARIS
SEGGER SHATTUCK AHERN PARPALA ABEL

POST GRADUATES

□ □ □

M. I. AHERN	HOMER MARIS
VIDA ALVERSON	C. EVA MILLER
RALPH BLACKDEN	FRED MILLER
V. F. BUTTERVICH	I. D. MIX
CHAS. D. CARREY	E. MONTELL
C. D. CASEY	MERLE MOORE
B. CORRIE	RUBY OLSEN
J. E. CURREY	W. G. PALMER
F. J. DIESCH	T. A. PARPALA
LYDIA DOOLITTLE	R. PAVEY
L. G. DOBELL	W. D. PEASLEE
O. E. FERGUSON	L. W. SEGGER
H. C. GILBERT	H. SELBY
VANE GIBSON	O. SHATTUCK
R. N. HAVERSACK	R. H. SMITH
L. A. HAWKINS	C. R. STILLINGER
H. B. HOWELL	MRS. ELSIE GAY TRUE
ANNA JOHNSON	M. O. TUFTS
W. L. KADDERLY	NAO UYEI
W. W. KIMMELL	S. K. WHITE, JR.
C. A. KING	H. M. WIGHT
A. C. McCORMACK	L. WOODS
J. Y. McDONALD	

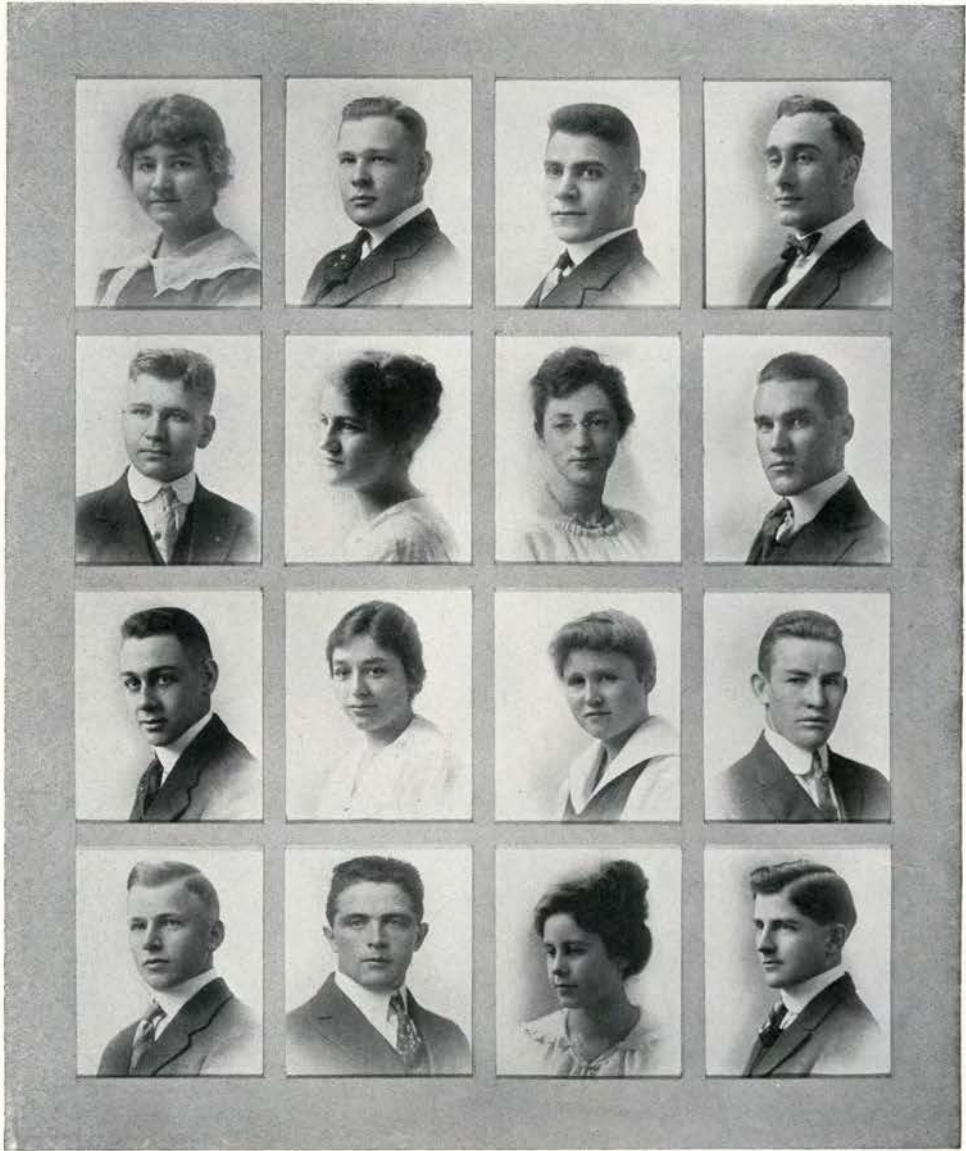

ANWALT
 DAHL
 HILL
 LARSON

BENSON
 DUNN
 IDE
 NIELSON

BUTTERVICH
 FRIZLE
 JACKSON
 OWENS

CURTIS
 GOLDEN
 MOORE
 PAYSANT

VOCATIONAL



PIKE
STRAIGHT
TEMPLE
WALKER

RAES
STAPLES
VAUGHN
WALTERS

ROMIG
STEININGER
AMONT
WILSON

SHAW
STIMPSON
ANDERSON
WHITMORE

VOCATIONAL





THE COLORS



LIEUTENANT COLONEL
V. A. CALDWELL
U. S. Infantry
Commandant of Cadets

Appointed to U. S. M. A. from Indiana and graduated in 1890. Served in Cuba in the Spanish-American War and in the Philippines during the Insurrection. He was appointed Commandant of O. A. C. September 14, 1916.



FIRST LIEUTENANT
R. D. JOHNSON
U. S. Cavalry
Assistant Commandant

Appointed to U. S. M. A. from Oregon and graduated in 1909. He was sent to the Philippines in 1914 and served with the Punitive Expedition in Mexico in 1916. Was appointed Assistant Commandant of O. A. C. October 2, 1916.



SERGEANT DUGGER



SERGEANT HAYES

THE MILITARY DEPARTMENT

MILITARY WORK began at this institution in 1872 under the direction of a retired army officer. The College had no officer detailed with it until over twenty years later, and in this time instruction in military science was given by different members of the faculty. Since 1894 the War Department has detailed several officers in the capacity of professors of military science or tactics.

At present we have a very efficient department and under the able guidance of Commandant Caldwell and his assistants, in spite of the fact that this year brought the largest number of new men, our chances seem good for a high place among the Land Grant Colleges.



Colonel Yates



Lieut Colonel Fertig



Mulkey-3rd.



Spaulding-1st
Majors



Arens-2nd.



Non-Commissioned Staff



Commissioned Staff

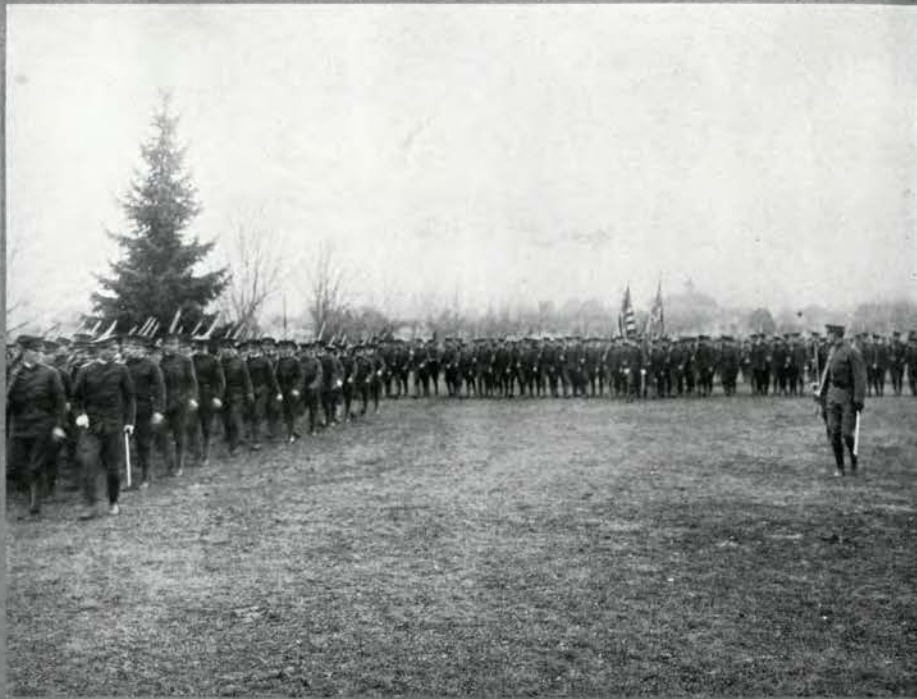

The Regiment in March

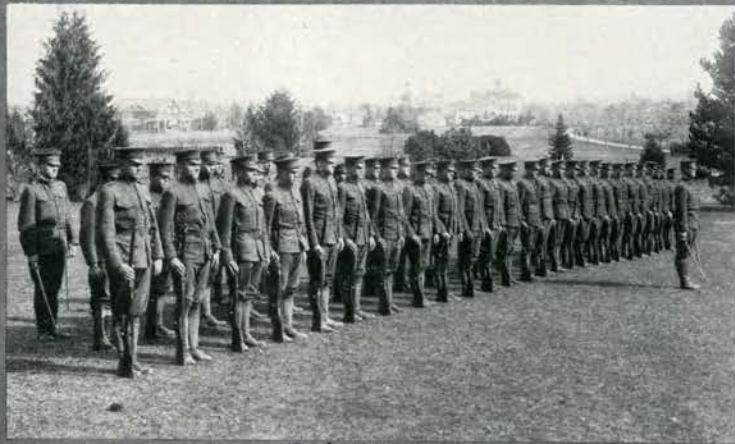

Co. A. "Attention"



Co. B. Company Front



Hospital Corps

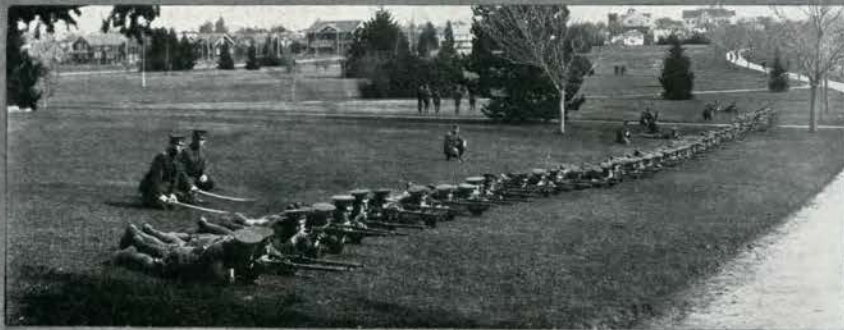

First Battalion

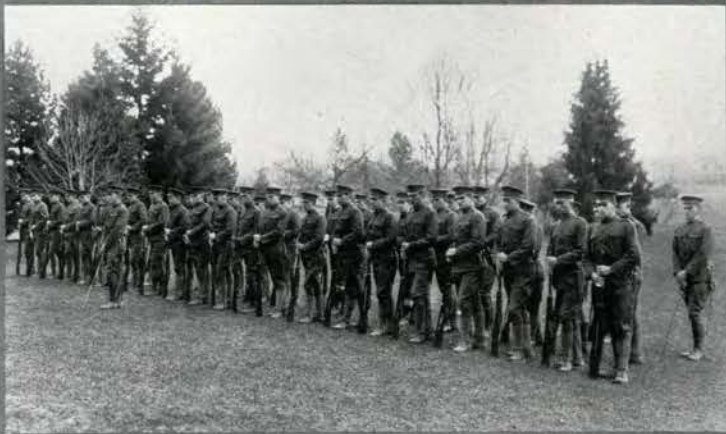

Co.C. "Parade Rest"



Recruits

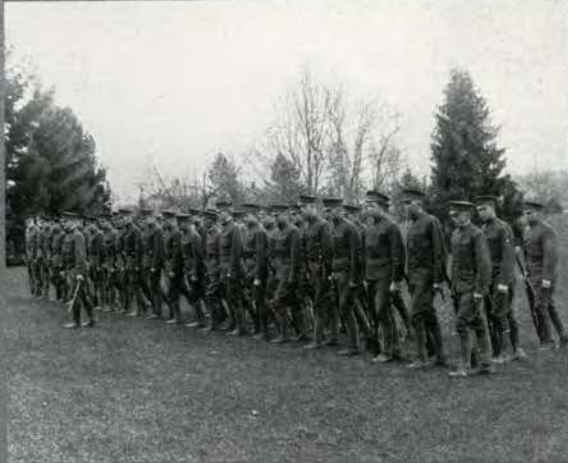

Co.D "At Trail Arms"

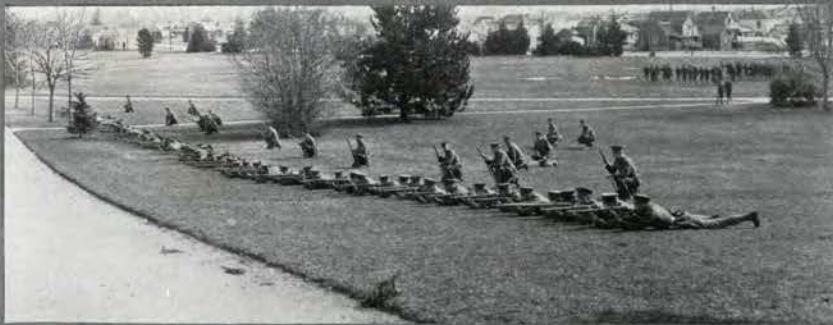

Skirmish Line

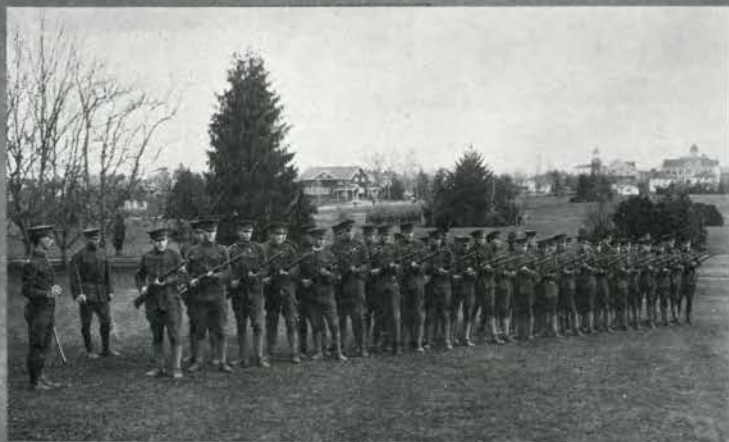

Co. E. "Ready"

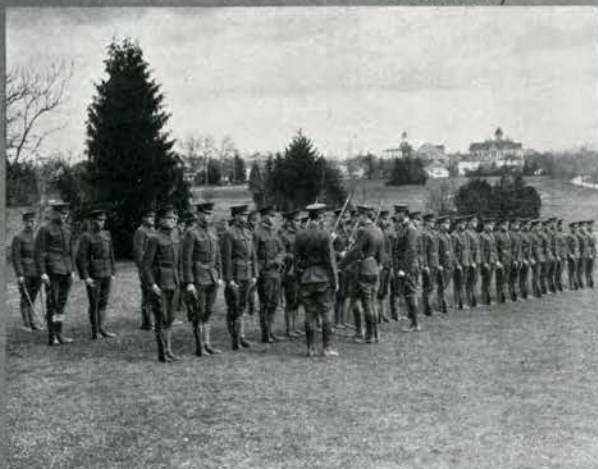

Co. F. "On Inspection"



Signal Squad "Receiving"



Second Battalion - "Batallion Front"

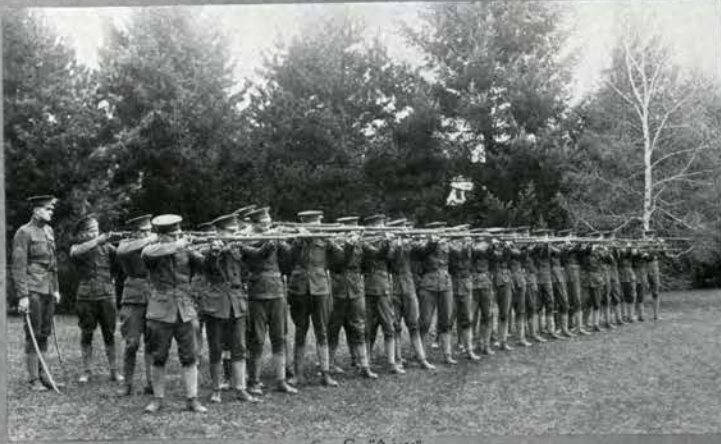

Co. G. "Aim"



Co. H "On Left into Line"



Signal Squad "Sending"



Column of Squads to Column of Companies

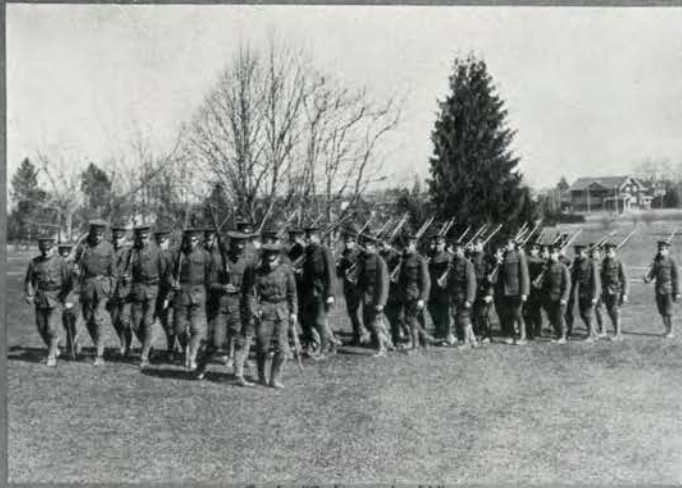

Co. I. "Column Left"

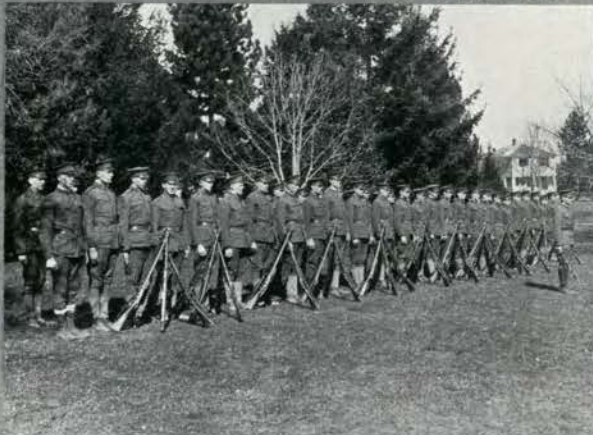

Co. K. "Stack Arms"



Bugle Corps



Third Battalion "Squads Left"

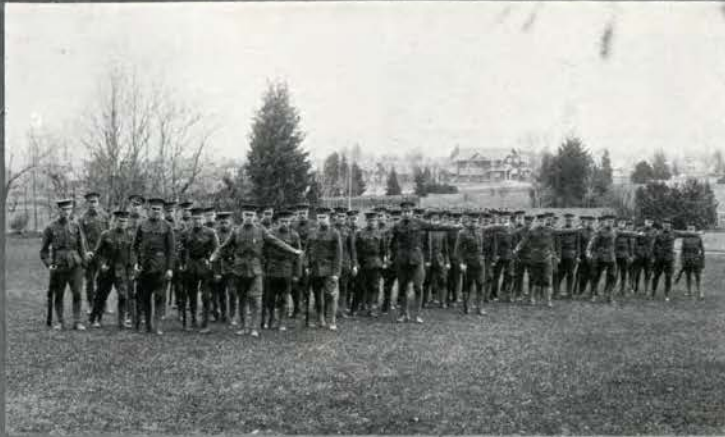

Co.L. "As Skirmishers Guide Left"



Drum Corps

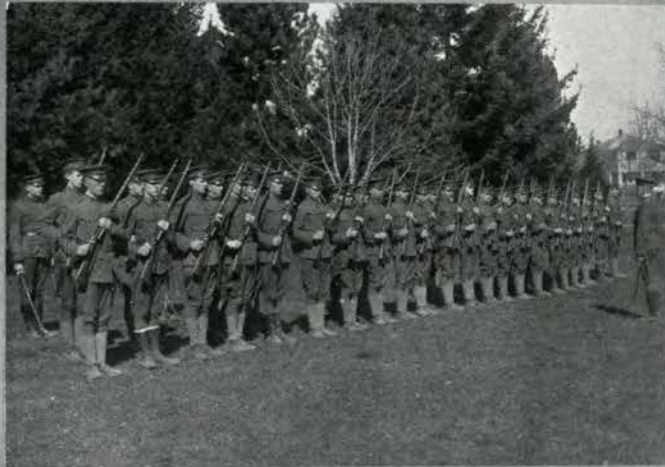

Co.M. "Inspection Arms"

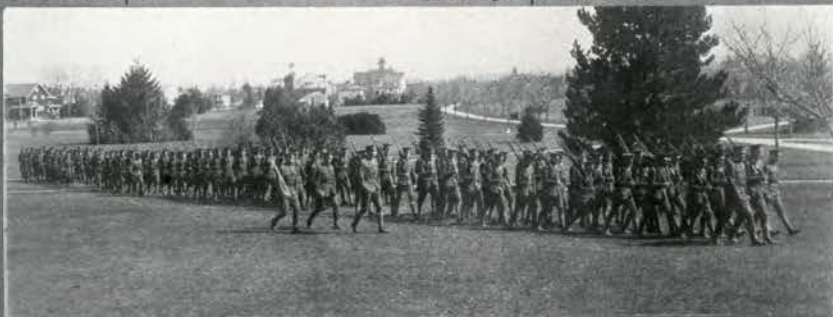

Third Battalion "Column of Squads"

ROSTER OF OFFICERS

COMMANDANT OF CADETS

LIEUTENANT COLONEL V. A. CALDWELL *Infantry, U. S. Army*

ASSISTANT COMMANDANTS

FIRST LIEUTENANT R. D. JOHNSON *Cavalry, U. S. Army*

POST COMMISSARY SERGEANT C. F. DUGGER *U. S. Army, Retired*

REGIMENTAL SERGEANT MAJOR DENIS HAYES *U. S. Army, Retired*

CADET OFFICERS

Regimental Commission Staff

L. D. YATES	<i>Colonel</i>
C. A. FERTIG	<i>Lieutenant Colonel</i>
P. R. SESSIONS	<i>Captain and Adjutant</i>
J. B. WILSON	<i>Captain in Charge of Recruits</i>
A. D. HURLEY	<i>Captain Unassigned</i>

Regimental Non-commissioned Staff

J. SUPPLE	<i>Regimental Sergeant Major</i>
L. COLEMAN	<i>Quartermaster Sergeant</i>
C. HAZELTINE	<i>Commissary Sergeant</i>
C. PAINE	<i>Color Sergeant</i>
R. SELPH	<i>Color Sergeant</i>
V. RAMSDELL	<i>Battalion Sergeant Major</i>
D. McEWEN	<i>Battalion Sergeant Major</i>
C. HUBBARD	<i>Battalion Sergeant Major</i>

First Battalion

D. P. SPALDING	<i>Major</i>
W. S. ZIMMERMAN	<i>Lieutenant Adjutant</i>

COMPANY A

F. A. HAYES	<i>Captain</i>
W. Richey	<i>First Lieutenant</i>
W. W. BOON	<i>Second Lieutenant</i>
T. P. CRAMER	<i>First Sergeant</i>

COMPANY C

E. E. GRUBBE	<i>Captain</i>
E. E. GRUBBE	<i>First Lieutenant</i>
C. A. McCULLUM	<i>Second Lieutenant</i>
J. M. UNDERWOOD	<i>First Sergeant</i>

COMPANY B

H. M. REYNOLDS	<i>Captain</i>
H. V. LEVAGE	<i>First Lieutenant</i>
I. FRENCH	<i>Second Lieutenant</i>
J. H. CLARK	<i>First Sergeant</i>

COMPANY D

N. C. CARNIE	<i>First Lieutenant</i>
R. F. SHAW	<i>Second Lieutenant</i>
G. R. JESSUP	<i>First Sergeant</i>

ROSTER OF OFFICERS

Second Battalion

W. P. ARENS Major
 D. M. MAYNE Lieutenant Adjutant

COMPANY E

W. V. CLARK Captain
 J. M. FRANKLIN First Lieutenant
 C. G. TANNER Second Lieutenant
 T. J. PORTER First Sergeant

COMPANY G

H. H. HILTON Captain
 H. E. THOMAS First Lieutenant
 V. I. BASLER Second Lieutenant
 E. D. PORTER First Sergeant

COMPANY F

F. W. WALTON Captain
 H. FELLOWS First Lieutenant
 C. R. NOLES Second Lieutenant
 L. T. CHELLIS First Sergeant

COMPANY H

A. G. SKELTON Captain
 W. ANDERSON First Lieutenant
 L. S. LEAVELL Second Lieutenant
 M. KURTZ First Sergeant

Third Battalion

O. A. MULKEY Major
 W. H. AVERILL Lieutenant Adjutant
 A. G. SIEBERT Captain Attached

COMPANY I

C. L. MEYERS Captain
 D. FRIEDMAN First Lieutenant
 G. L. COREY Second Lieutenant
 W. D. PAINE First Sergeant

COMPANY K

J. D. MCKAY Captain
 L. K. JONES First Lieutenant
 H. BLAGG Second Lieutenant
 R. O. COLEMAN First Sergeant

COMPANY L

C. W. MEYERS Captain
 L. BISSETT Second Lieutenant
 W. H. GORDAN First Sergeant

COMPANY M

W. A. BAILEY Captain
 C. A. THOMPSON First Lieutenant
 J. T. STEPHENS Second Lieutenant
 M. W. McREESE First Sergeant

MACHINE GUN COMPANY

W. H. BALL Captain
 H. W. COOPER First Lieutenant
 R. L. HOUCK First Lieutenant
 W. S. CALDWELL Second Lieutenant

SUPPLY COMPANY

J. C. VAN ORSDEL Captain
 R. GARNER Second Lieutenant

BAND

PROF. H. L. BEARD Director
 R. KENTON Chief Musician
 O. SCHREPEL Principle Musician
 C. McCULLUM Drum Major



"TAPS"

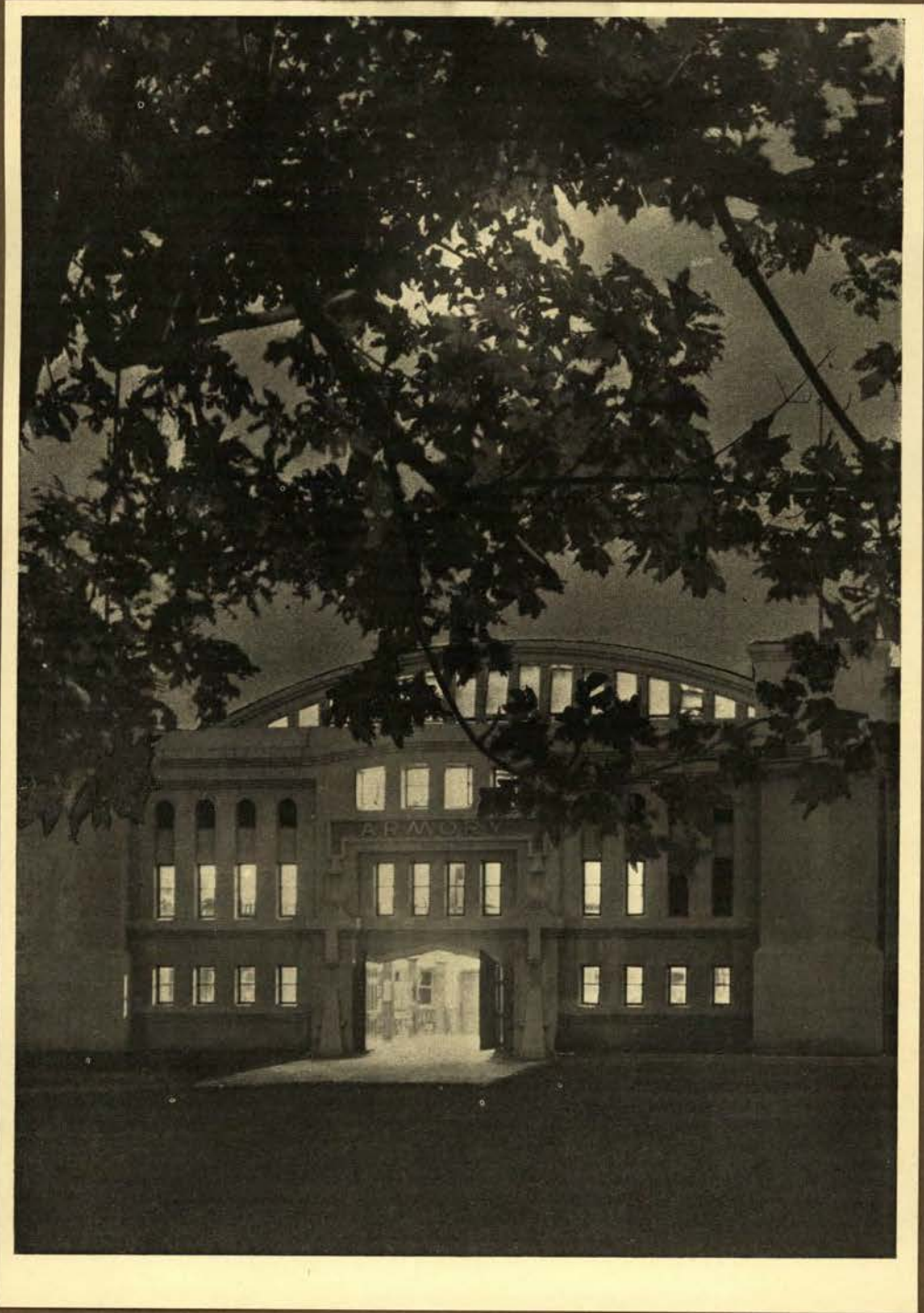

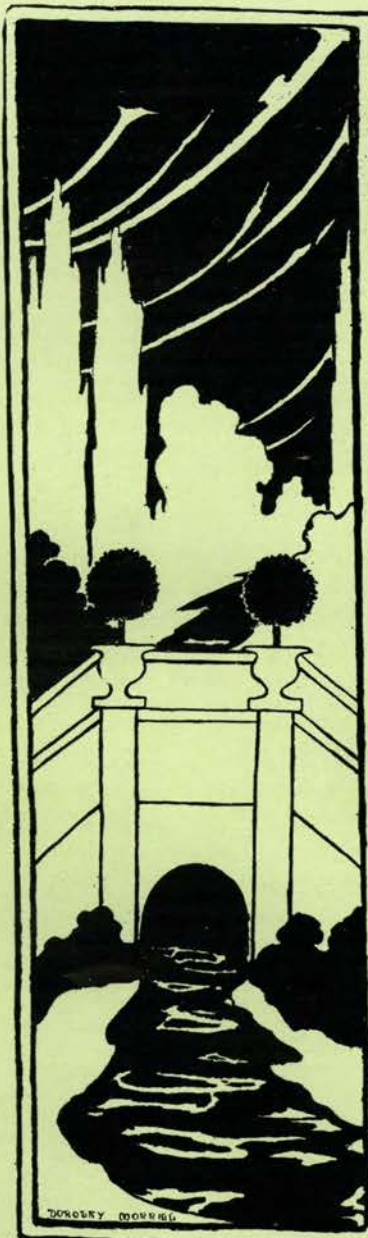

THE
ACADEMIC
YEAR



JUNIOR WEEK END



THURSDAY evening, May fourth, the "Nineteen Sixteen Junior Week End" opened amid the cheers of the many students and visitors gathered on the campus for the largest student celebration of the year. With much pomp and ceremony Herman Abraham and Irene Brandes were crowned King and Queen of the Athletic Carnival.

The following day, although the rain came down in torrents, two very exciting games of baseball were played with the University, the State and Western Division Championship being at stake. Through the wonderful endurance and form of "Ade" Sieberts, who was in the box throughout both games, and the perfect support of his teammates, the championships were won and the trip to California was assured.

In the evening the Juniors presented their play entitled "*Keep It Dark*" to a crowded house. The cast was well selected and filled their parts with great success.

Saturday morning the annual Y. W. C. A. waffle breakfast was served in the cafeteria in the Home Economics Building. After breakfast all journeyed to the Soph-Rook tug of war over the Mill Race. Here, for the first time in the history of these contests, the "Rooks" were dragged through the cold waters of the mill race, amid the shouts of the victorious "'18 'ers." On their return to the campus





the "Rooks" and "Rookesses" took great pleasure in burning their class emblems of green upon the bonfire.

The "JUNIOR PROM" was given in the Men's Gymnasium Saturday evening. By the use of subdued lights and by tasteful arrangement and decorating of the booths, the gymnasium was transformed into a formal ballroom. This formed a fitting background for the beautiful gowns worn by the ladies and together with pleasing music and refreshments, produced the most successful dance of the social year.



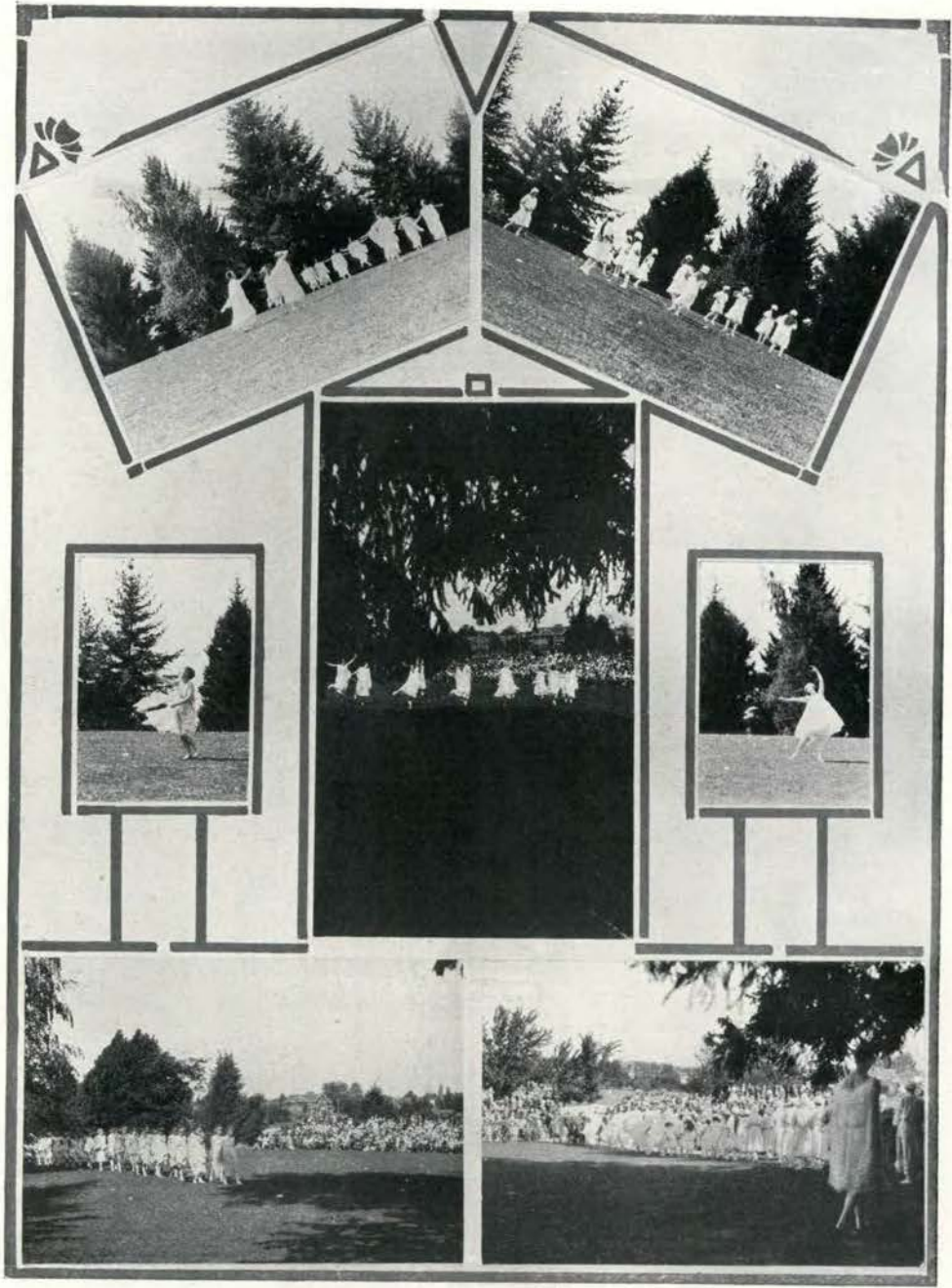

SPRING

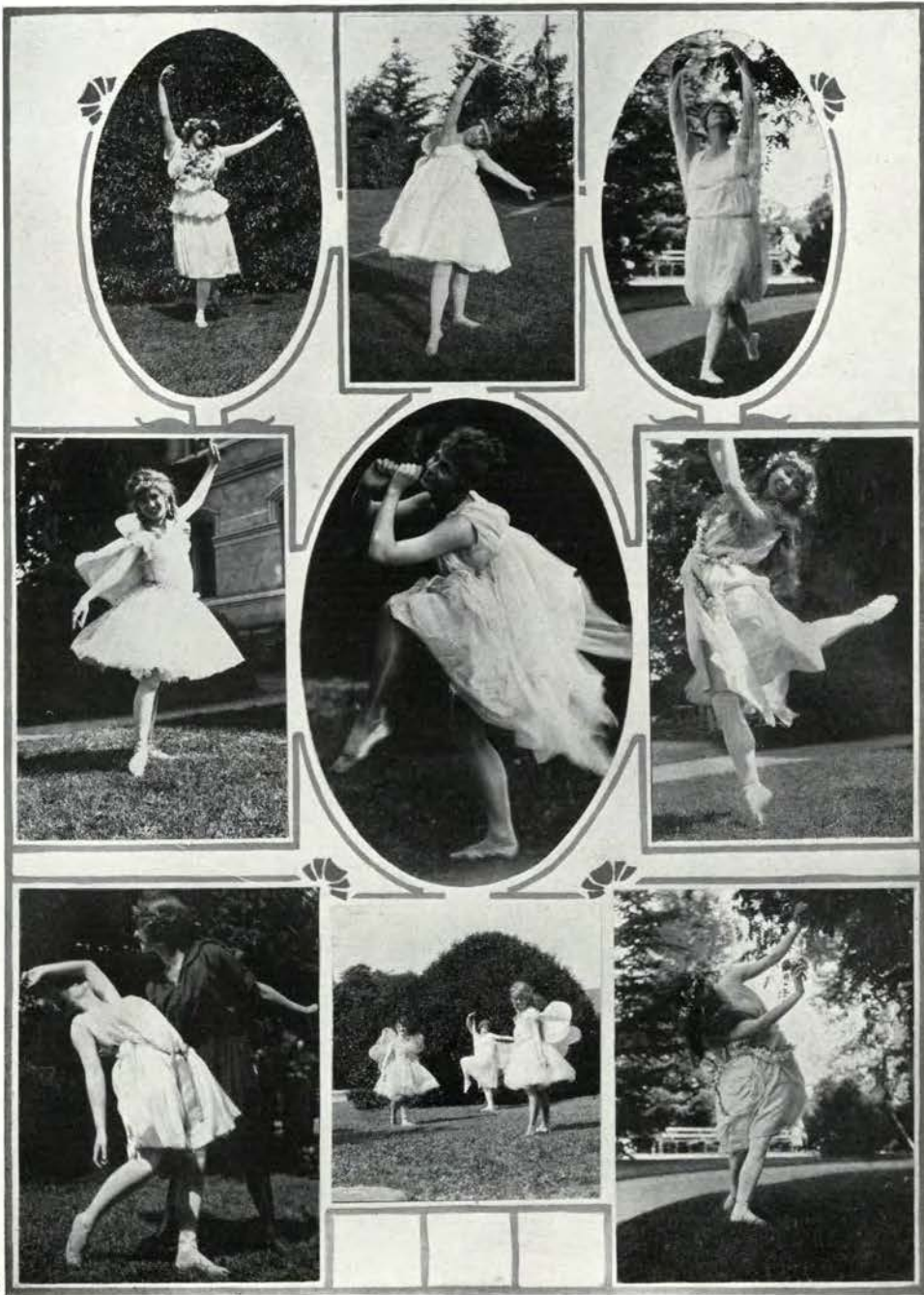

PAGEANT



SPRING PAGEANT

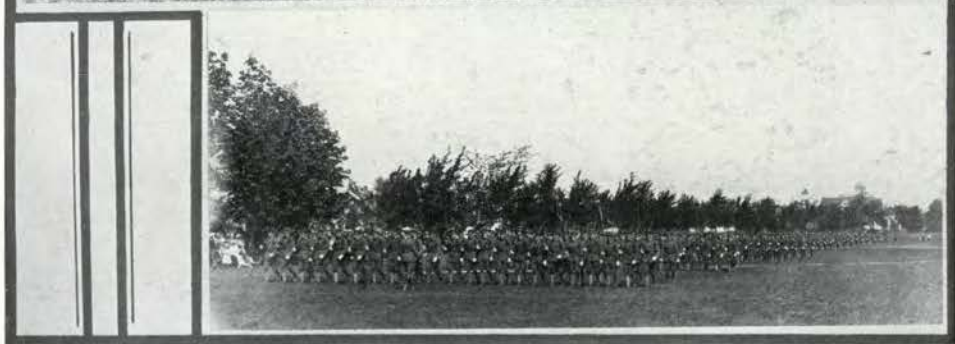

INSPECTION DAY

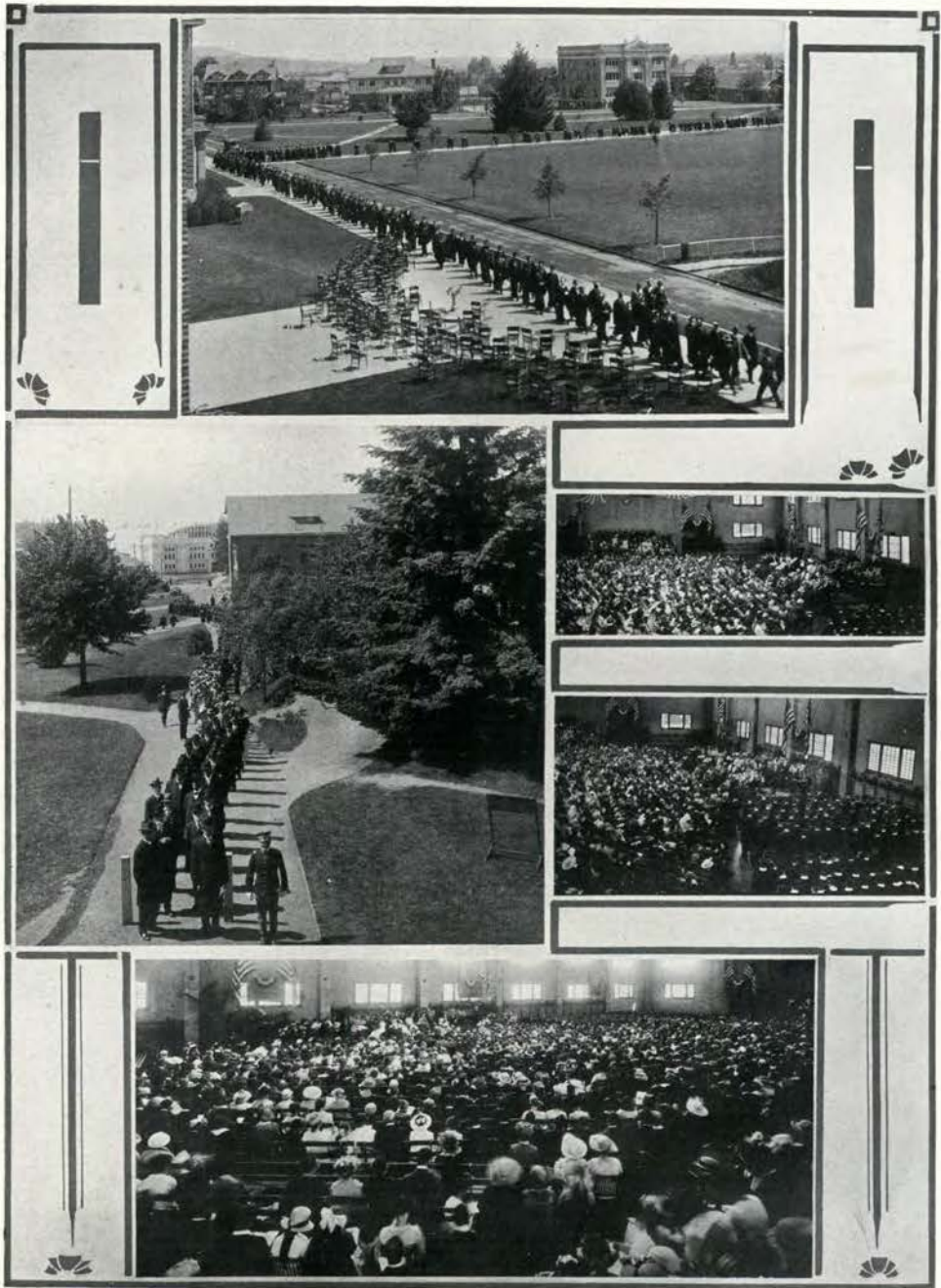

COMMENCEMENT

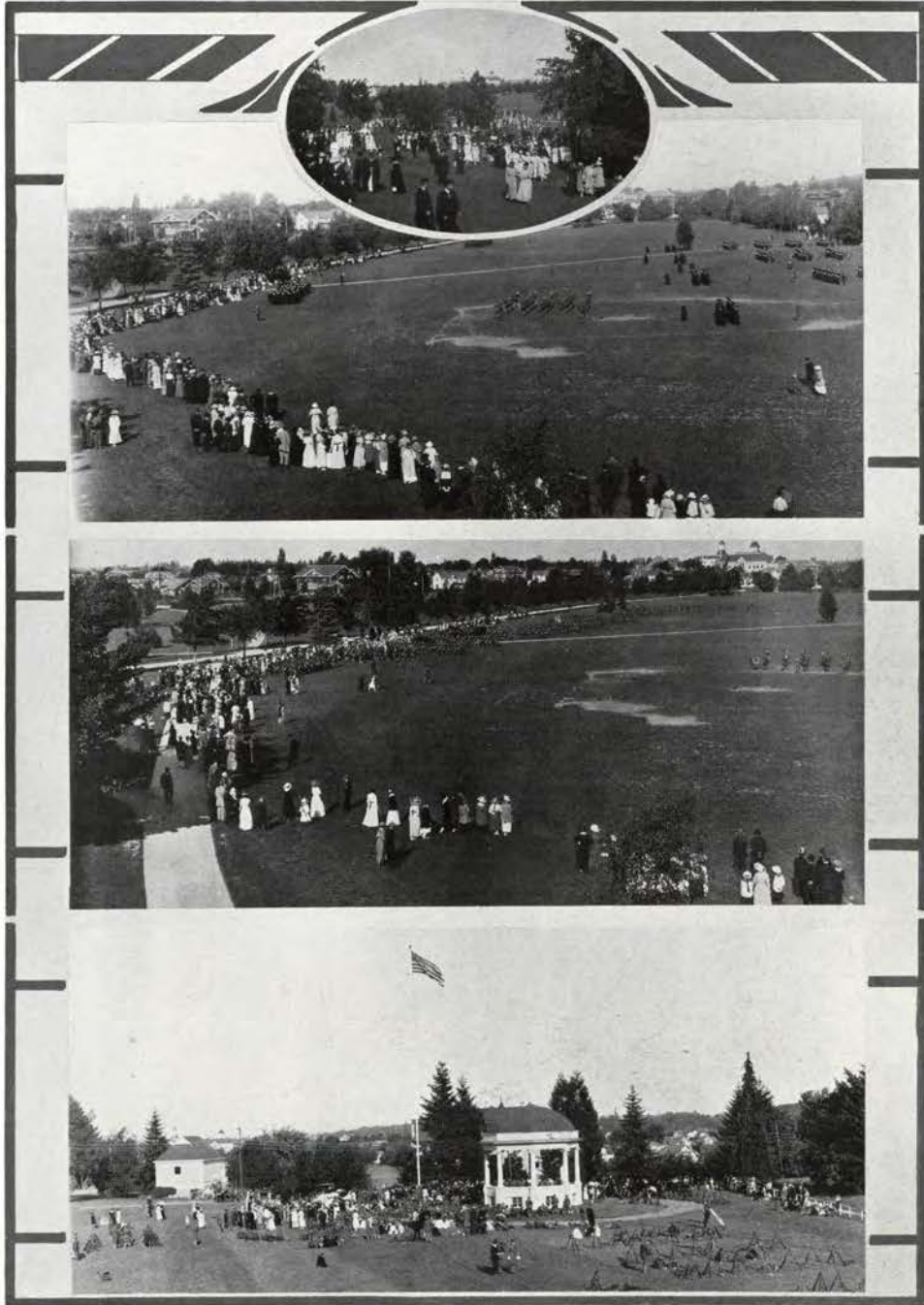

EXERCISES

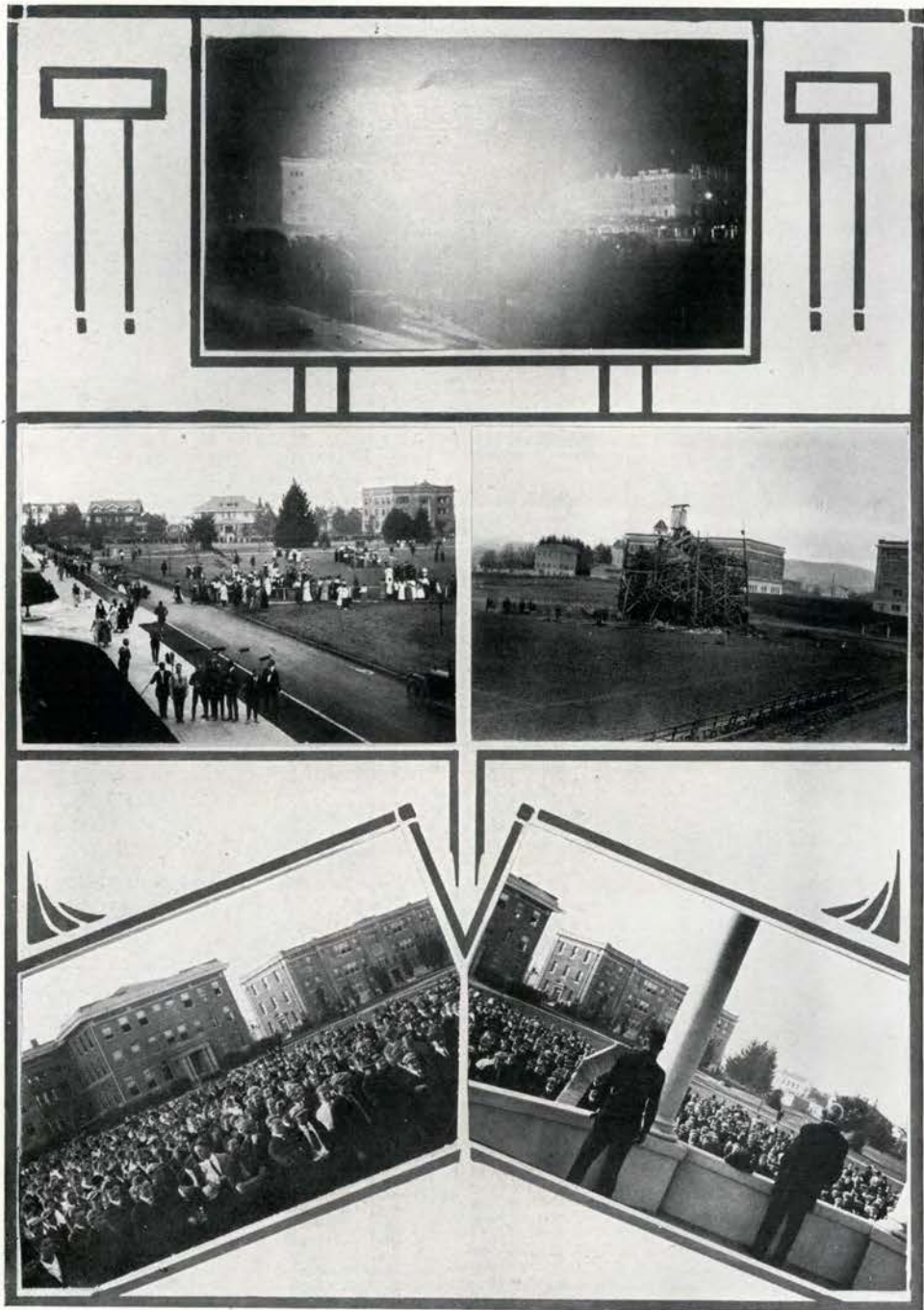

RALLIES

Prigs Snobs Babies Mush Heads



7 NOON
20, '16

ALL ROOKS

are commanded to cover the

One Green



against AC
and give
er you m
Chisel He



OTIC..

and prevent the soiling of Sophomore hands with your

Insignificant Carcasses!

Signed **VIGILA**

ALL ROOKESSES
A GREEN RIB



Peanut Chasers Grass Eaters Hunyats

Beetle Suckers

Floor Crawling

ed

M

Pumpkin Headed

Bow Legged

Knock Kneed

Double Jointed

Saved Off

Hammered Down

Warts

SOPH-ROOK BAG RUSH

SOCIETY



ROLLING back the social year reveals to our memory many a happy and pleasant hour spent in a veritable feast of festivities and an alluring succession of pleasant affairs.

The season's activities began with a merry crash on the evening of September twenty-third in the form of a monster reception given by the Y. M. and Y. W. C. A. at the men's gymnasium. Many unique schemes were carried out to enable the new students to meet the old.

For many weeks to follow, true to their annual custom, the various clubs and fraternities filled many afternoons and evenings with countless delightful affairs. Interspersed with affairs of more general interest, the various jolly ups and get togethers of the different classes and collegiate organizations.

On Saturday evening of October seventh the annual senior reception to the incoming freshmen was held in the men's gymnasium. Miss Wattenburger, vice-president of the senior class, delivered the address of welcome. Mr. Manning, president of freshman class, responded for his classmates. The remainder of the evening was delightfully spent in dancing.

One of the most important events of the year was the annual reception given by the young ladies of Waldo and Cauthorn Halls on Saturday evening, October 13th. The parlors were artistically decorated for the occasion and light refreshments were served in the dining rooms.

The annual Co-ed ball, wherein mere man is barred, was given in the men's gymnasium on Friday evening of November tenth. Music was furnished for the occasion by the college Orchestra.

The Varsity "O" club made their debut in the social whirl in the feature dance given for the alumni and visitors on Saturday evening, November twenty-fifth of home coming week.

The freshman class held their annual informal on Saturday evening, December eighth. Ferns and fir boughs were used in the scheme of decoration.

As a climax to examination week and to relieve our congested minds a pleasant evening of recreation was provided in the form of a student assembly dance, given on the evening of January thirty-first in the men's gymnasium. The affair

was under the auspices of the student assembly officers and the proceeds were given to the student loan fund.

One of the most enjoyable evenings of dancing of the season was provided by the annual ball given by the officers of the college cadet regiment on Wednesday evening February twentieth. The music for the affair was furnished by the cadet band under the direction of Captain Beard. The special feature of the occasion was a beautiful vocal solo by Miss Beatrice Lamoureux.

The final affair of the season was dance given by the Sophomore class in their annual cotillion on Saturday evening, March thirty-first. Music was furnished by one of the college orchestras.



THE BAND TRIP



THE boys all gathered in Portland on December seventh for their annual tour. This time for the eastern part of the state.

The first stop after leaving Portland was at La Grande, where a twenty-four hour visit with the numerous college folk there was enjoyed. Sleigh rides and card parties proved to be the most popular.

Wallowa was the next stop and it was here that the boys gave their first concert and had their first sample of cold weather. It was cold enough to freeze the slides on the trombones and the street parade broke up when the valves on Captain Beard's cornet froze solid. However, the concert hall was well heated and both the concert and dance were enjoyed by the natives.

Next they went to Joseph, the liveliest little town in Eastern Oregon, where they were entertained by the Commercial club and by the only and original Jeter Fogg, the one man in the state who can shake the bones and dance at the same time.

Several trips were taken to Lake Wallowa, known in winter as "The Skater's Paradise," and ice skating was enjoyed by all who were able to get skates.

From there they went to Enterprise, playing a sacred concert on Sunday and the regular concert and dance on Monday.

They next invaded Elgin and floundered around in three feet of snow. There was a blizzard the night before, making the snow seven feet deep in some places, and keeping some of the people from attending the concert.

They were enthusiastically received in La Grande and in Pendleton, the first place they were able to march without sliding around in the snow. Last on the list was Hood River, known the world over for its apples and beautiful girls.



THE GLEE CLUB TOUR

THE Club started on its annual tour Thursday, February first, arriving that day at Salem where they were the guests of the Asylum for luncheon where "everyone felt at home." After luncheon the boys gave a short concert for the patients and then left for the Penitentiary, here entertaining the inmates with the second part of their program, which consisted of stunts. From here they were taken to the Capitol building, visiting all the points of interest. The legislature being in session, a message was sent to the speaker of the house "stating that the O. A. C. Glee Club would like to entertain them for a few moments." Permission was gladly given. The "College Medley" and "Oregon" were sung after which they returned to the Senate, arriving there just in time to see the "Desert Act" passed (in other words the bone dry law), and although the boys were laboring under this heavy burden they acquitted themselves in fine style by rendering some of their selections. That evening the first annual concert was given in the Armory, which was bedecked with the college colors. After the concert, which was very successful, a dance was given in honor of the guests by the Salem O. A. C. Club. The boys all had a fine time, thanks to the Salem Club.

February second they arrived in Portland where they were the guests of the Imperial Hotel at luncheon. They put on a short concert which was enjoyed to the fullest extent by all the audience, which consisted mainly of old O. A. C. students.

That evening for dinner they were the guests of the Blind school at Vancouver, Wash. Here the boys tried to make the students forget their troubles a few minutes by giving a short program. Ernest Knight, former O. A. C. student, is one of the instructors (why pick on those that are down). Later in the evening a concert was given in the High School which was well attended. February third, Saturday, they were again the guests of the Imperial Hotel for luncheon. Saturday night a concert was held at Independence which was a failure in size of audience, due to lack of proper advertising, also other reasons which 1915 only can explain.

Monday night, February sixth, a concert was held at Albany, leaving there at eleven o'clock for Grants Pass, arriving the next morning. During the day they were royally entertained by the "Pass" citizens. That evening a successful concert in every respect was given. Leaving here for Hornbrook they arrived on Wednesday and were given a banquet of beans and brown bread and a concert was given that evening in the oasis.

On Thursday they arrived in Ashland and although some of the boys drank a little too much "Lithia water" the concert was a success. After leaving Ashland, Medford was the next and last stop and it was a fitting climax in every respect. From here the boys journeyed home arriving safe and sound, although minus lots of sleep.

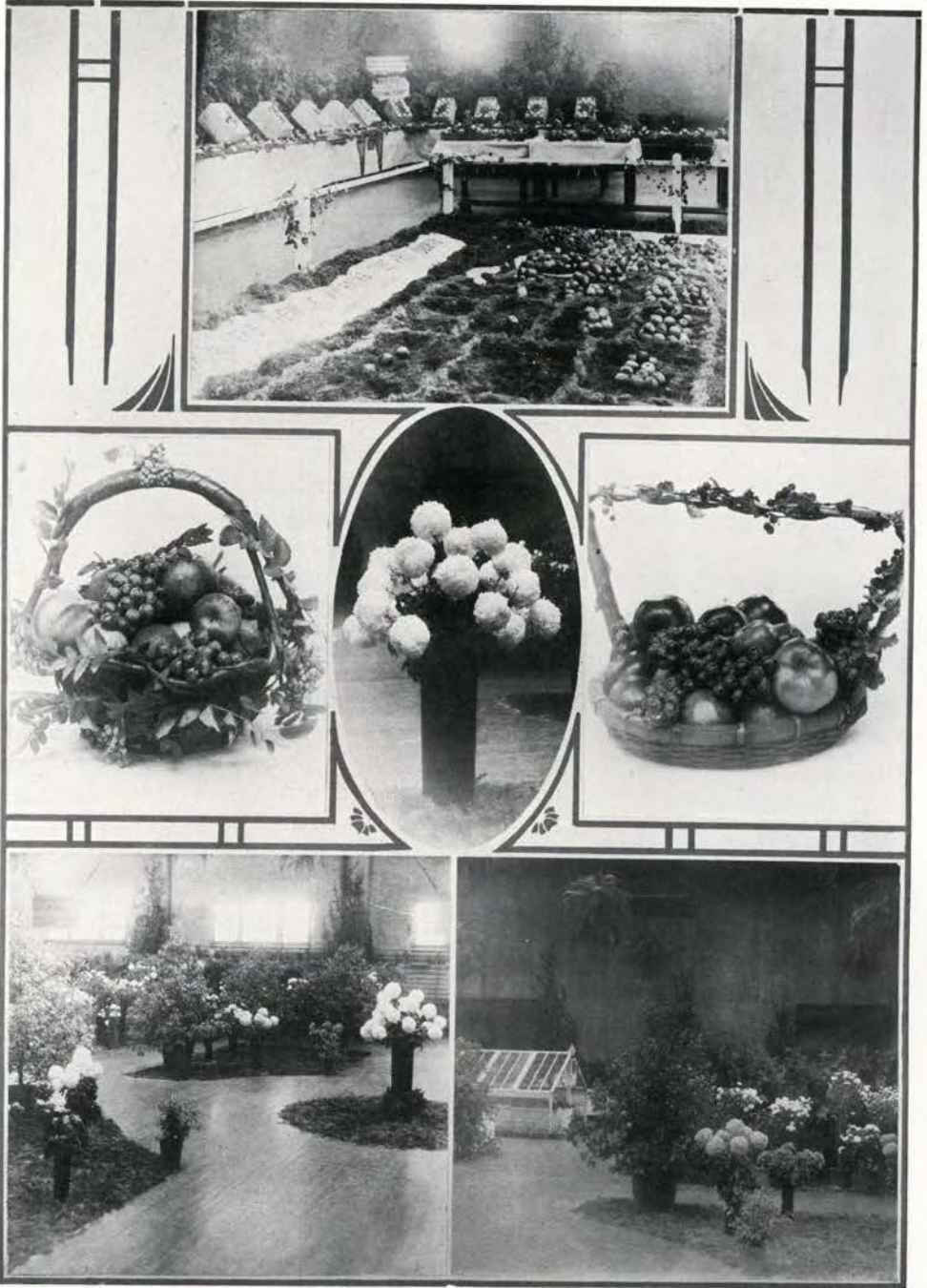

HORTICULTURAL SHOW

DRAMATICS



CLASS PLAYS

□ □ □

JUNIOR PLAY

May 5, 1916

Keep It Dark

<i>Jack</i>	MISS STIDD
<i>Mrs. Stevens</i>	MISS LORENCE
<i>Maid</i>	MISS WOODWORTH
<i>Dunnworty</i>	C. W. MEYERS
<i>Whitney</i>	P. T. VON SCHOOLEY
<i>Eddie</i>	C. L. MEYERS
<i>Kingston</i>	R. R. REICHART
<i>Stevens</i>	H. TURNER
<i>Gerald</i>	J. B. WILSON
<i>Clarence</i>	P. H. PARRISH
<i>Butler</i>	C. S. JOHNSON

□ □ □

SENIOR PLAY

June 5, 1916

The Chief Justice

<i>Hon. Morgan O'Connel</i>	GODFREY HOERNER
<i>James O'Neil</i>	ARTHUR LOGAN
<i>Margaret O'Neil</i>	DOROTHY PASSMORE
<i>Geraldine O'Neil</i>	IRENE BRANDES
<i>Mrs. Agnes Stockbridge</i>	MADLINE RAWLINGS
<i>Walter Stockbridge</i>	GEORGE HOULISTON
<i>Colonel Chancey Merrington</i>	FREDERICK CHAMBERS
<i>Vivian Merrington</i>	MARION MATEER
<i>Dick Steyvesant</i>	LOUIS SEGEL
<i>Collins</i>	RUSSEL CASE
<i>Detective Sergeant Kiernan</i>	MARCUS HATHAWAY
<i>Sarah</i>	MURIEL MCHENRY

MASK AND DAGGER PLAYS

□ □ □

December 15, 1916

The Man That Married a Dumb Wife

<i>Mater Leonard Botal (Judge)</i>	RALPH BECK
<i>Mater Adam Fumee (Lawyer)</i>	RALPH SHAW
<i>Mater Simon Collin (Doctor)</i>	HARRY SWAN
<i>Mater Jean Mauzier (Surgeon)</i>	PHILLIP PARRISH
<i>Serafin Dulaurier (Apothecary)</i>	H. H. LINDEMAN
<i>Giles Boiscoutier (Sec'y. to Judge)</i>	HERBERT TAYLOR
<i>Blind Fiddler</i>	FRANK SUTHERLAND
<i>Catherine Botal (Wife)</i>	RUTH YOUNG
<i>Alison Botal (Servant)</i>	FAY ARMSTRONG
<i>Mlle. de la Garandiere</i>	DOROTHY WRIGHT
<i>Masam De La Brume</i>	FLORENCE BERCHTOLD
<i>Chickweed Man</i>	B. McMINN
<i>The Candle Man</i>	G. L. KANE
<i>Chimney Sweep</i>	ARTHUR SEGCEL
<i>Page to Mlle. de la Garandiere</i>	H. McMINDES
<i>First Doctor Attendant</i>	LYLE KIDDLE
<i>Second Doctor Attendant</i>	EARLE HUBBARD

□ □ □

The Maker of Dreams

<i>Pierrot</i>	FRANK SUTHERLAND
<i>Pierrette</i>	RUTH YOUNG
<i>The Manufacturer</i>	G. L. KANE

□ □ □

March 9, 1917

All of a Sudden Peggy

<i>Anthony (Lord Crackenthorpe)</i>	BRYAN McMINN
<i>Jack Menzies</i>	CHAS. BEATIE
<i>Jimmy (Brother of Anthony)</i>	WILBUR CARL
<i>Archie (Brother of Lady Crackenthorpe)</i>	HOWARD MASON
<i>Parker (Butler of Mansion)</i>	JOHN PAINE
<i>Lucas (Valet to Jimmy)</i>	WALTER DENMAN
<i>Mrs. O'Mara (Mother of Peggy)</i>	LOIS DORN
<i>Lord Crackenthorpe (Mother of Lord Crackenthorpe)</i>	BEATRICE LAMOREAUX
<i>Millicent</i>	VERA ROSENQUEST
<i>Peggy</i>	ESTER IVERSON



ORATORY
AND
DEBATE

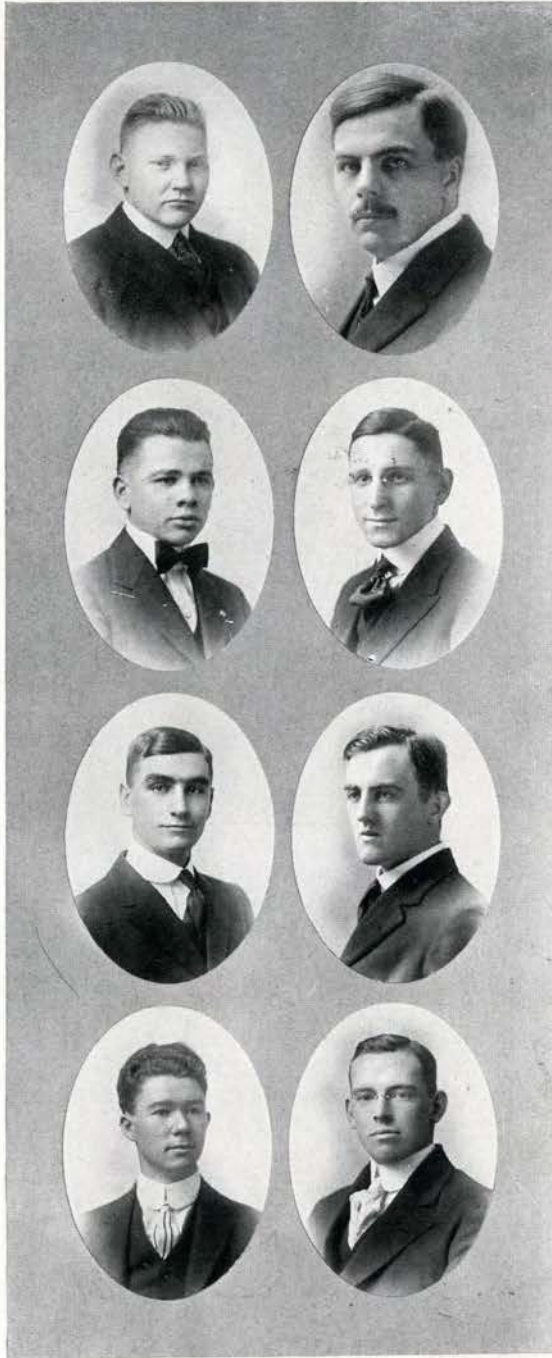

PERSONNEL

□

PROF. S. H. PETERSON,
Coach

PAUL T. VON SCHOOLEY
President

ROBERT R. REICHART

VERNON BASLER

BENARD MAINWARING

E. W. McMINDES

THEO. H. CRAMER

GLEN E. BEAGLE

ORATORY AND DEBATE

ORATORY and Debate at the Oregon Agricultural College flourishes in a field that is rich in opportunities to perpetuate and to enhance the art of the ancients, the utility of the man of today and the conquering force of the man of tomorrow.

Early in the year plans were laid for a schedule that was prolific in contests. We will meet this year in our major intercollegiate debates the University of Oregon and Washington State College.

This year marks the time when on our campus the Intercollegiate Oratorical Convention and Contest is held. It comes to our school but once in eight years and we are indeed fortunate that we will be in a position to welcome the sister institutions of the state and their representatives to a school that believes emphatically that the experience that the students obtain from this activity is of more value in after life than the mediums of commerce.

There has been a strong effort made for a large number to try-out for the interclass teams both in oratory and debate and the results of this stimulation have been very gratifying. There is indeed a tendency of the entire student body to relinquish the old theory that to be a speaker one had to be born with the silver tongue and they have come to realize that proficiency in regard to this ability lies in experience and continued effort.

The outstanding innovation of the present year has been the inauguration of the extension debate. Simply put, it consists of taking the questions of popular interest to the voters and the taxpayers of the state, to their own homes and communities and after offering both sides of the question in their arguments the verdict is left with the individual.

It is a new field, a new world for our orators and debators to conquer. Nothing could be more instructive, nothing could yield dividends of greater cultural value than the keen application of the principles of extension work to debatable questions of state importance. The day of the question that involves some fine and complicated point in our code of international law, or that deals with world politics, or that permits of the academic discussion of some abstract point or principle of conduct is on the wane and the entrance and birth of the question that is live, that pulsates with the energy and vitality of our lives as we lead them has arrived. May its birth be a mile stone in the advance of intercollegiate forensics.

To those who have been our friends and advisers; to those who have aided us in our work for the betterment of the citizenship of this state, we pay our respects for their appreciation of our own weak efforts. To our coach who has labored without stint that success might be ours at the end of the race we owe a debt of honor and obligation that can never be repaid.

Forensics are invaluable in our daily life, they recall the patriotism of the pioneer, the justice and the mercy of the statesmen of our national condition and the glory of a peace that passeth all understanding.

PUBLICATIONS



LUIA MAY



THE "1918" BEAVER

The College Year-Book Published Annually by the Junior Class

□ □ □

BOARD OF EDITORS

STANLEY SMILIE	<i>Editor in Chief</i>
DORIS SAWYER	<i>Assistant Editor</i>

STAFF

ALBERT AMIS	<i>Classes</i>
MARJORIE MILLER	<i>Assistant</i>
HAROLD BALL	<i>Military</i>
FRANK BENHAM	<i>College Year</i>
ARCHER LEECH	<i>Assistant</i>
GLEN COREY	<i>Organizations</i>
MILDRED CROUT	<i>Assistant</i>
LULU MAY	<i>Art Work</i>
CARYL HAZELTINE	<i>Assistant</i>
HOWARD RAY	<i>Athletics</i>
GERTRUDE THOMPSON	<i>Assistant</i>
KATHERINE HOWELLS	<i>Assistant</i>
WALTER BOONE	<i>Beaver Roast</i>
FAY ARMSTRONG	<i>Assistant</i>

BOARD OF MANAGERS

LLOYD COLEMAN	<i>Business Manager</i>
ROY COUCH	<i>Assistant Manager</i>

STAFF

MARTIN KURTZ	<i>Photographs</i>
DOUGLAS PINE	<i>Circulation</i>
DONALD MAYNE	<i>Advertising</i>



HAZELTINE	RAY	COUCH	SAWYER	BALL	PINE	BENHAM
ARMSTRONG	MAY	KURTZ	AMIS	COREY	CROUT	THOMPSON
BOONE		HOWELLS		MAYNE		LEECH

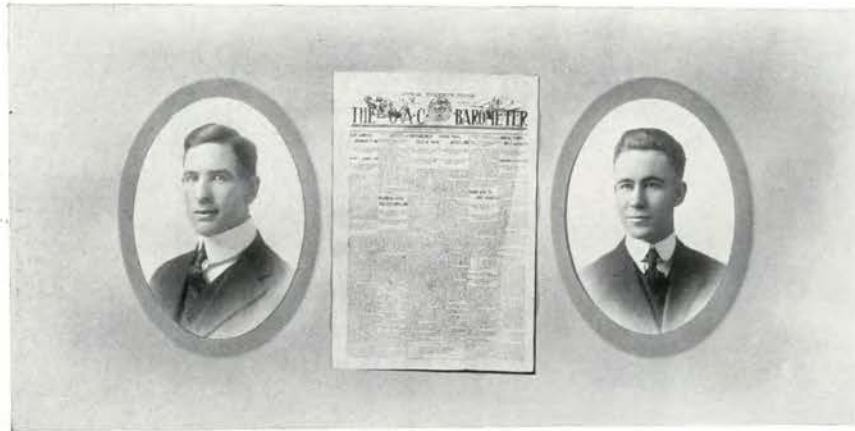

THE BAROMETER

W. J. O'NEIL	<i>Editor in Chief</i>
R. J. WERNER	<i>Assistant</i>
PAUL E. DOTY	<i>Assistant</i>

STAFF

ALTON D. HURLEY	<i>News Editor</i>
ERIC ENGLUND	<i>Associate</i>
CYRIL MEYERS	<i>Sporting Editor</i>
DONALD R. MURPHY	<i>Assistant</i>
GRACE KINNISON	<i>Society Editor</i>
B. C. SIBLEY	<i>Extension</i>
FAITH HANTHORNE	<i>Exchange</i>
MARTHA BECHEN	<i>Girls' Athletics</i>
CARYL R. HAZELTINE	<i>Staff Artist</i>

REPORTERS

ARTHUR MOULTON	CHRISTENE ABBOTT
INA WATTENBURGER	JOE MCKISSICK
DORIS SAWYER	MALCOMB WHORTON
RAE PARTIN	HAZEL SMITH

BUSINESS STAFF

BEN F. RUSH	<i>Business Manager</i>
CHAS. L. PAINE	<i>Assistant Manager</i>
BRADELY A. PEAVY	<i>Circulation</i>

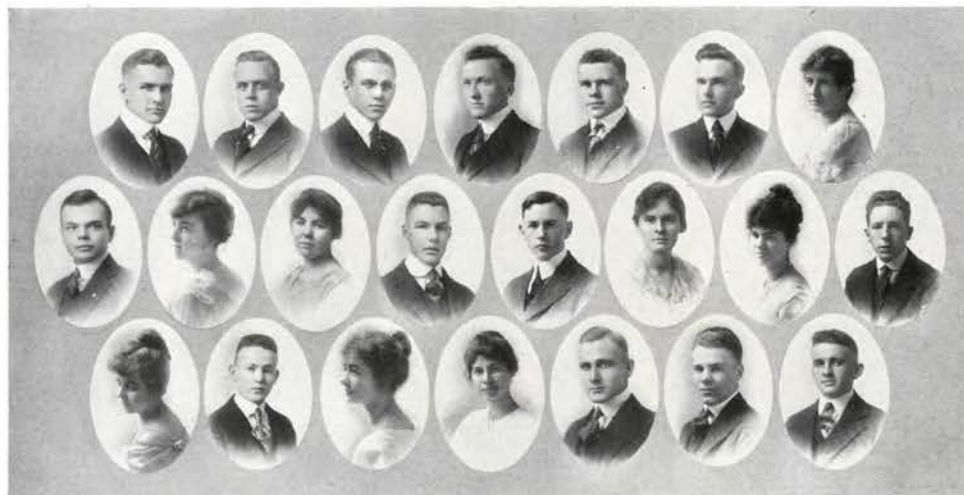

WERNER DOTY HURLEY ENGLUND MEYERS MURPHY KINNISON
 GATCHELL HANTHORN BECHEN HAZELTINE MOULTON ABBOTT WATTENBURGER MCKISSICK
 SAWYER WHARTON PARTIN SMITH PINE PAINE PEARY

THE BAROMETER

The *Barometer* is the official organ of the Student Body of the College and is issued semi-weekly throughout the college year. Many special editions are issued, both by the regular staff and by various college organizations.



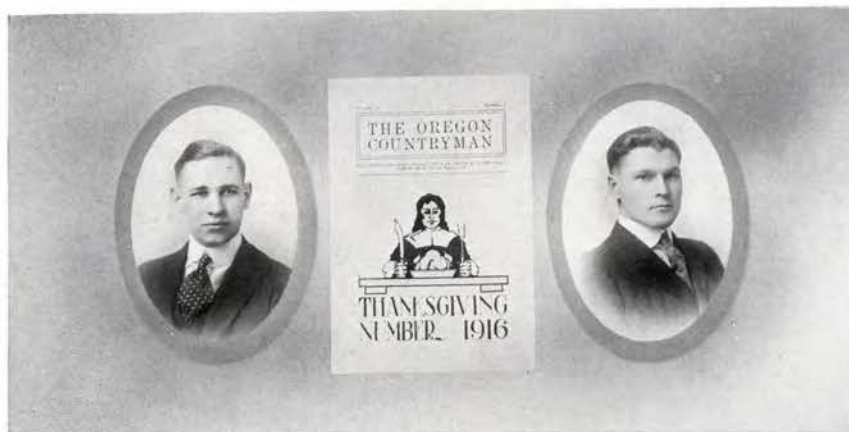

THE OREGON COUNTRYMAN

N. A. CARNIE *Editor in Chief*

ASSISTANTS

J. R. CROSWHITE
 J. G. PAULL
 ALBERT REBER
 E. A. COE
 E. W. McMINDES
 DONALD MURPHY

MARTHA BECHEN
 KATHERINE ASBAHR
 INA WATTENBURGER
 KATHERINE TWEED
 IONE GLINES

BUSINESS STAFF

W. J. MORGAN *Business Manager*

ASSISTANTS

C. WILKES
 A. O. MEIER
 PHILLIP FORTNER

A. W. OLIVER
 C. S. STROME
 C. B. ASHLAND



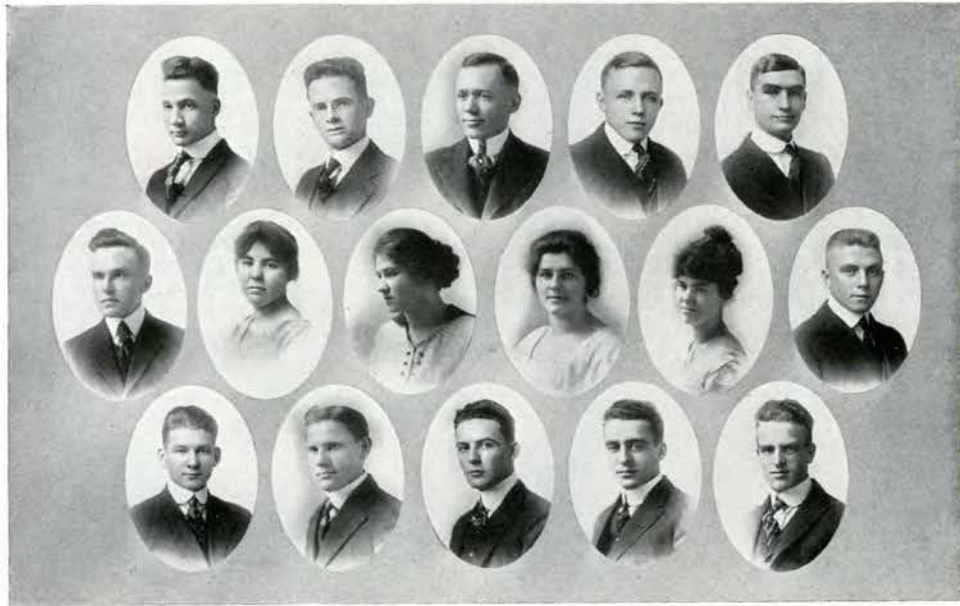

CROSSWHITE	PAULL	REBER	COE	McMINDES	
MURPHEY	BECHEN	GLINES	ASBAHR	WATTENBERGER	STROME
AHLSON	WILKES	FORTNER	MEIER	OLIVER	

The *Oregon Countryman* is published monthly in the interest of Agriculture and Home Economics by the students registered in these departments. The admirable support of the agricultural and home economics students has made it possible to compare favorably the standing of the *Oregon Countryman* with other agricultural publications.

All contributions are approved by the heads of the various departments, which results in the publication of reliable information. These articles cover various phases of agriculture and domestic science and art of practical value to the farmer and housewife.

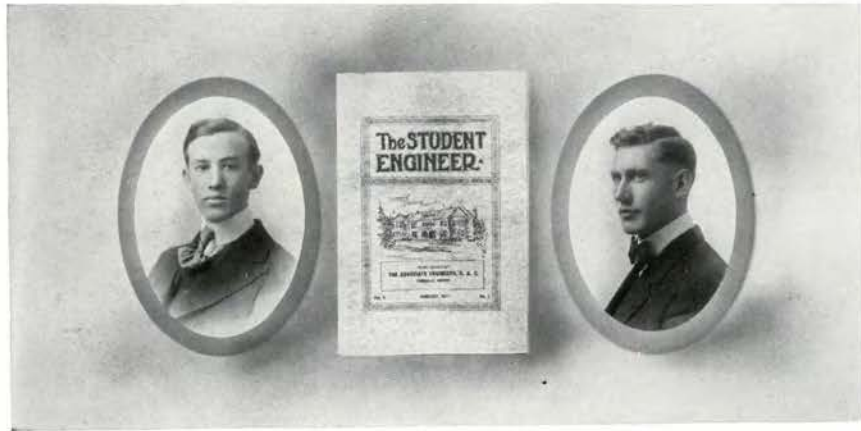

THE STUDENT ENGINEER

Published semi-annually by the Engineering, Mechanic Arts, Forestry and Mining Students

FRED P. CRONEMILLER, JR. . . . *Editor in Chief*

STAFF

WILBUR BALL

MILTON HARRIS

JAMES L. TURNBULL

S. W. HANS

DWIGHT G. PLATT

ALBRICH STREIFF

CARYL R. HAZELTINE

JOSEPH F. UNDERWOOD

ALBERT SKELTON

ROBERT F. THRONE *Manager*

Assistants

FRED A. ROERHIG

FRANCIS MYERS

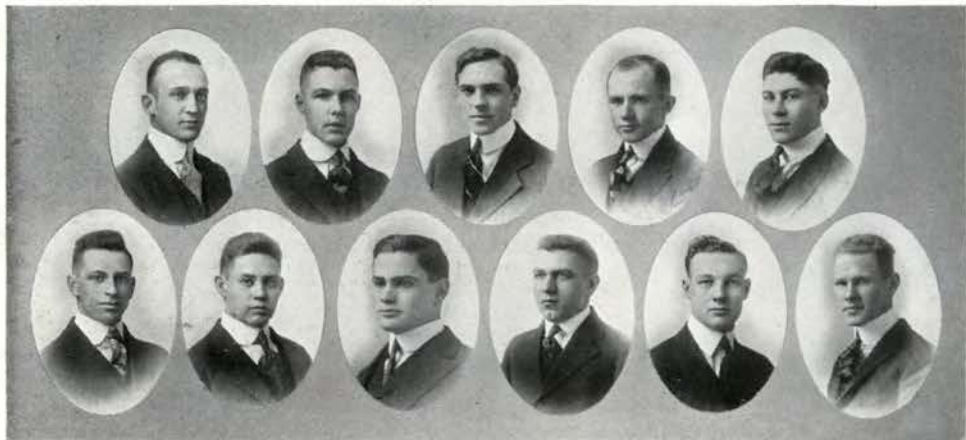

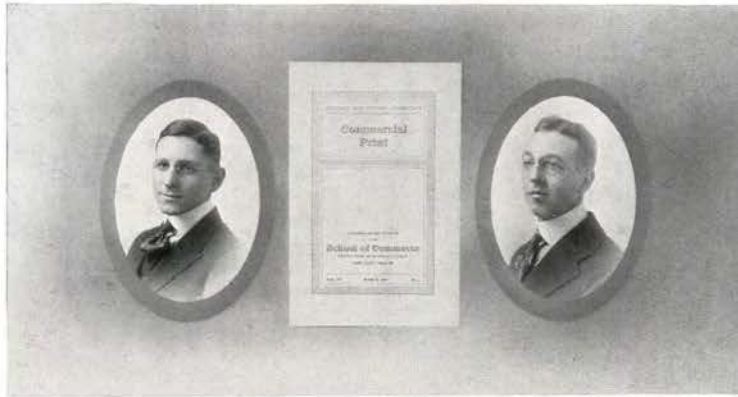

COMMERCIAL PRINT

Published semi-annually by the students in Commerce

ROBERT R. REICHART	<i>Editor in Chief</i>
FLOYD S. METZGER	<i>Assistant</i>

STAFF

JOE C. MCKISSICK	<i>Directory</i>
D. S. FELTON	<i>Assistant</i>
FRANK LITTLE	<i>Assistant</i>
LILLIAN DARMIN	<i>Assistant</i>
W. B. ARNES	<i>Assistant</i>

PHILLIP R. SESSIONS	<i>Manager</i>
C. W. BIXBY	<i>Assistant</i>



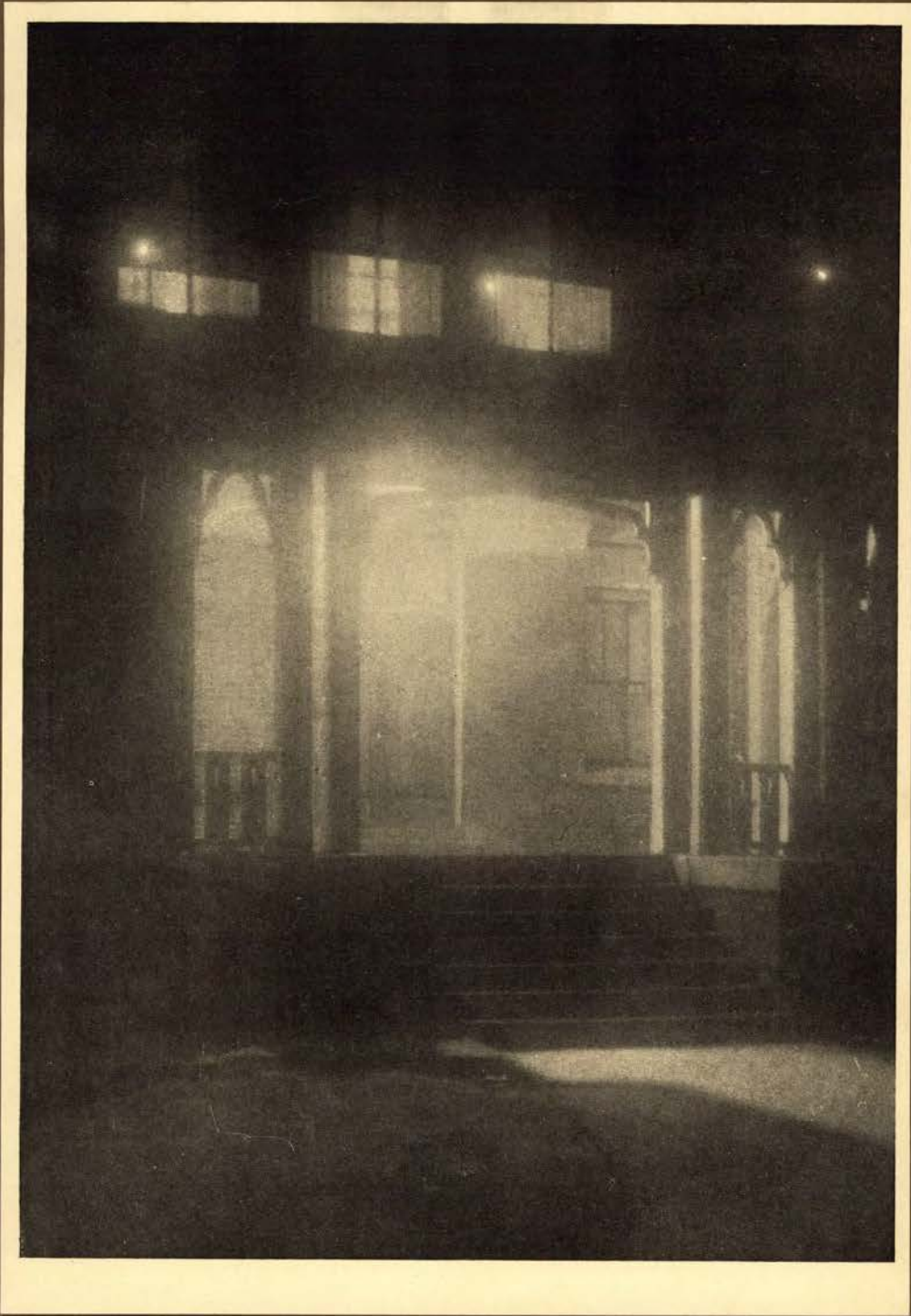

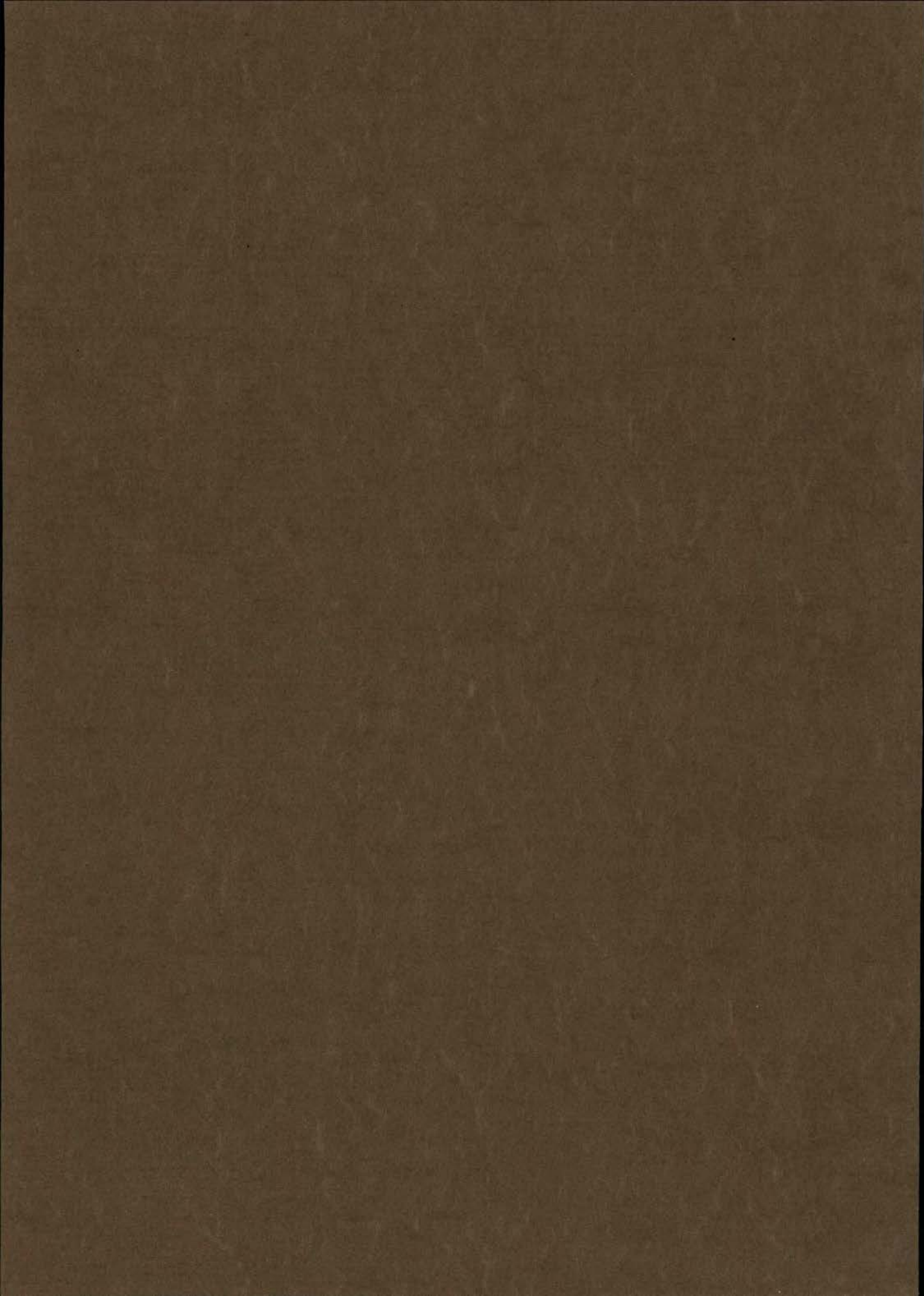

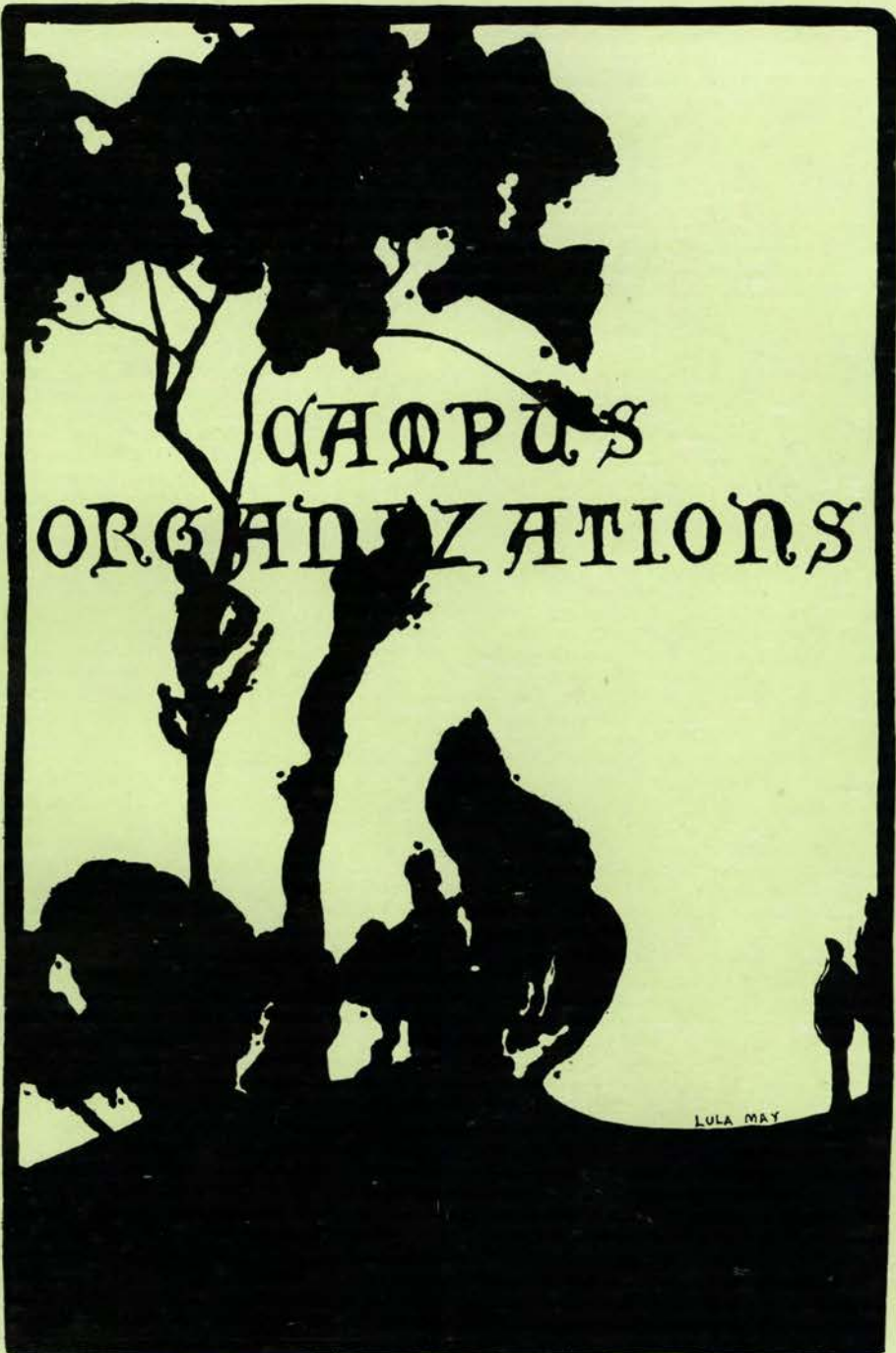

GARDEN'S
ORGANIZATIONS

LULA MAY



J. DOUGLAS MCKAY
P. esident of Student Assembly

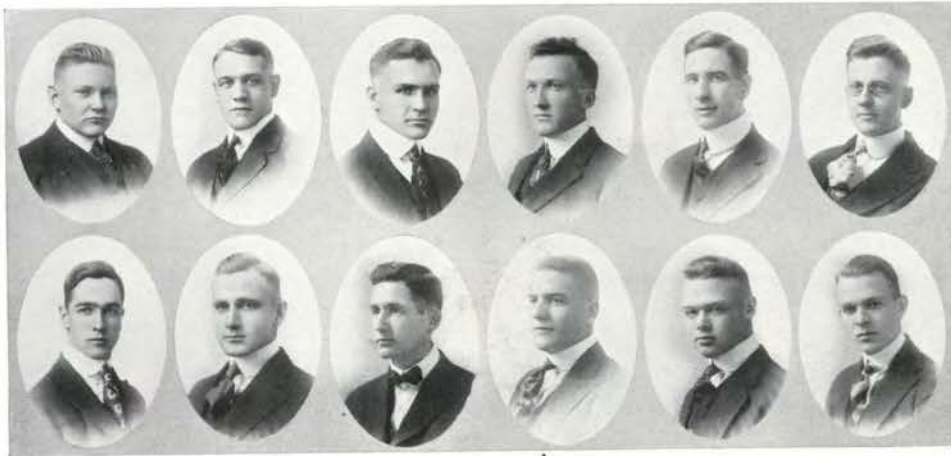

SCHOOLEY
MANNING

JOHNSON
PINE

WERNER
YATES

ENGLUND
DUTTON

O'NEIL
WILSON

AMIS
WRIGHT

THE STUDENT COUNCIL

□ □ □

J. DOUGLAS McKAY, *Chairman*
RICHARD J. WERNER
JOHN B. WILSON
LLOYD YATES
W. J. O'NEIL
L. M. JOHNSON

P. T. VON SCHOOLEY
DOUGLAS PINE
ERIC ENGLUND
ALBERT AMIS
G. L. DUTTON
MARSHALL WRIGHT

GEORGE MANNING

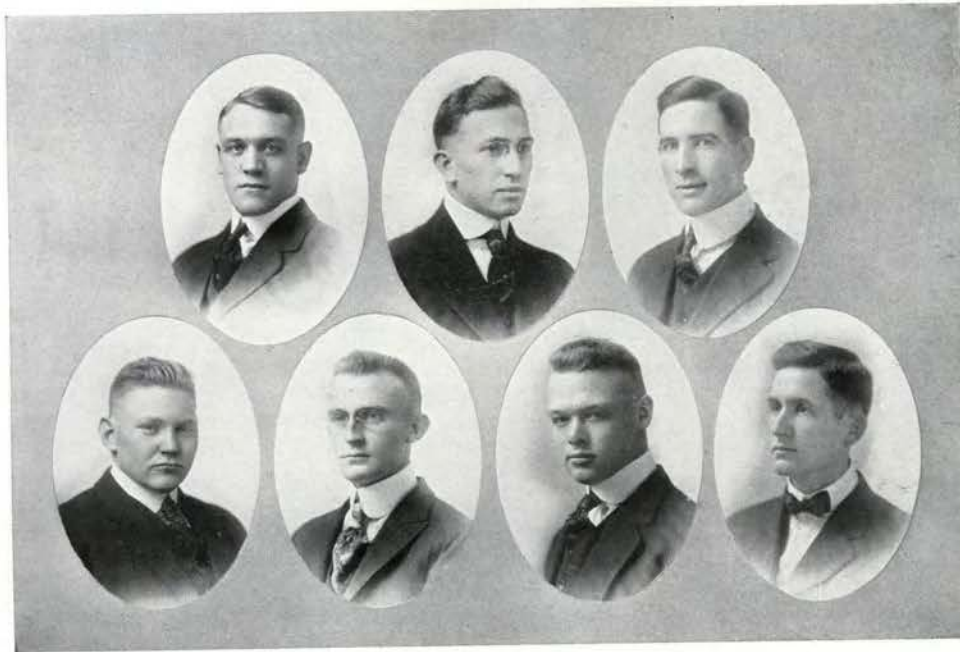

SCHOOLEY JOHNSON FERTIG ARENS WILSON O'NEIL YATES

STUDENT ASSEMBLY CABINET

□ □ □

J. DOUGLAS McKAY	Chairman
ARTHUR FERTIG	Discipline
W. J. O'NEIL	Publications
PAUL T. VON SCHOOLEY	Oratory and Debate
WINFRED B. ARENS	Student Entertainment
JOHN B. WILSON	Co-Op Association
LLOYD YATES	Military
L. M. JOHNSON	Athletics

Y. M. C. A.



OFFICERS

BRYAN T. McMINN	<i>President</i>
C. LA VERNE FIRESTONE	<i>Vice President</i>
ALBERT H. AMIS	<i>Secretary</i>
FRED W. WALTON	<i>Treasurer</i>
CHESTER C. HUFFMAN	<i>General Secretary</i>

ADVISORY BOARD

DEAN A. B. CORDLEY, <i>Chairman</i>	A. J. JOHNSON
PROF. A. D. BROWNE	O. J. BLACKLEDGE
DR. W. J. KERR	B. T. McMINN, '18
REV. D. H. LEACH	F. W. WALTON, '17
DR. JAMES WITHYCOMBE	

TRUSTEES

DR. JAMES WITHYCOMBE	PROF. E. D. RESSLER
DEAN A. B. CORDLEY	PROF. H. V. TARTAR
DEAN H. M. PARKS	



LEADERS of higher and nobler purpose, is the object of the Young Men's Christian Association. The spirit of service is pre-eminent, and help us if you can, we will help you anyhow, is our purpose under the motto, "Work Together." The different branches of activity are open to all. A closer and more enduring friendship cementing the student body into a single unit for whole-hearted service is the goal to which we look.

New life, new interests and broader fields to develop this spirit challenge each and every man to use Shepard Hall to the limit. Welcome to a place where all can meet on common terms.

CHESTER C. HUFFMAN

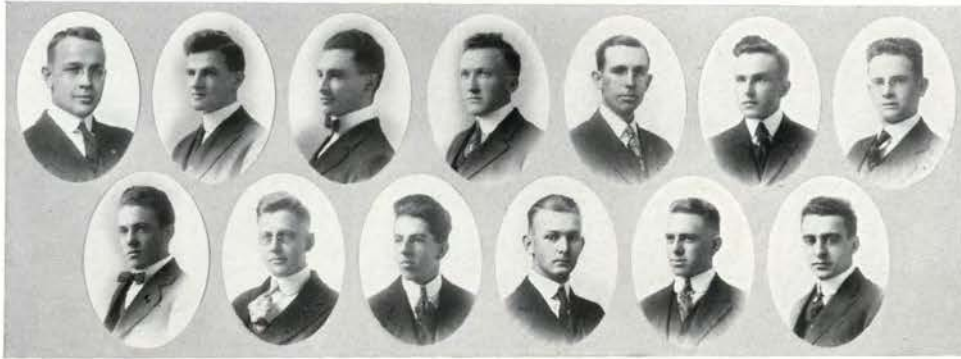

HUFFMAN McMINN FIRESTONE ENGLUND NOLES MURPHEY PAULL
WALTON AMIS DYE GUTHRIE PROEBSTEL MEIER

Y. M. C. A. CABINET

□ □ □

E. ENGLUND
D. R. MURPHY
J. G. PAULL
E. W. DYE

L. R. GUTHRIE
JOHN PROEBSTEL
A. O. MEIER
C. R. NOLES

MASK AND DAGGER

□ □ □

ROLL

GRACE ROSAAEN, <i>Coach</i>	G. GARDNER
FRANK SUTHERLAND	O. F. BATES
MILDRED MANUEL	VERA ROSEN QUEST
LULU MAY	MARGUERITE HENDERSON
ETHEL WRIGHT	EARL HUBBARD
RICHARD J. WERNER	G. L. KAIN
DOROTHY WRIGHT	LOUIS SEGGER
EVA YATES	RALPH BECK
P. H. PARRISH	LOIS DORN
ALBERT H. AMIS	HAROLD LINDEMAN
ERIC ENGLUND	RUTH CORBETT
ELVIN McMIDES	VERNA POWERS
B. T. McMINN	VERA FUNK
HERBERT TAYLOR	C. F. BEATIE
S. J. DOUKAS	FRANCES EATON
LYLE KIDDLE	ESTER IVERSON
GENEVIEVE FRAZIER	A. N. DENMAN
FAY ARMSTRONG	BEATRICE LAMOUREUX
ALAN BRANDES	J. M. LEWIS
FLORENCE BERCHTOLD	WILBUR CARL
RALPH SHAW	H. MASON
HARRY SWAN	R. F. GARNER
CLEO WHITE	CORRINE WHITMORE
RUBY ANN LORENCE	JOHN D. PAINE
ELVA LUCAS	EVADNE HARRISON

RUTH YOUNG



MASK AND DAGGER

□ □ □

OFFICERS

FRANK SUTHERLAND	<i>President</i>
LULU MAY	<i>Vice President</i>
EVA YATES	<i>Secretary</i>
RICHARD J. WERNER	<i>Treasurer</i>
ALBERT H. AMIS	<i>Manager</i>



THE O. A. C. GLEE CLUB

□ □ □

OFFICERS

PROF. WILLIAM FREDERIC GASKINS	<i>Director</i>
OLAF JONASEN, '17	<i>Student Director</i>
VICTOR ORR, '18	<i>President</i>
J. E. McCOLLUM, '17	<i>Manager</i>
C. L. FIRESTONE, '18	<i>Assistant Manager</i>
F. L. HEFFRON, '20	<i>Accompanist</i>
L. C. BOLDENWECK, '18	<i>Press Manager</i>

PERSONNEL

L. W. SEGCEL, P. G.	<i>First Tenor</i>	OLAF JONASEN, '17	<i>First Bass</i>
J. E. McCOLLUM, '17	<i>First Tenor</i>	STEWART TULLEY, P. G.	<i>First Bass</i>
L. L. BRANTHOVER, '17	<i>First Tenor</i>	H. MARIS, P. G.	<i>First Bass</i>
VICTOR ORR, '18	<i>First Tenor</i>	B. T. McMINN, '18	<i>First Bass</i>
L. C. BOLDENWECK, '18	<i>First Tenor</i>	ALAN BRANDES, '19	<i>First Bass</i>
PORTER MARTIN, '17	<i>Second Tenor</i>	D. W. PINCKNEY, '17	<i>Second Bass</i>
R. M. WILCOX, '17	<i>Second Tenor</i>	L. C. LYMAN, '19	<i>Second Bass</i>
C. L. FIRESTONE, '18	<i>Second Tenor</i>	H. T. SWAN, '19	<i>Second Bass</i>
E. C. OLSEN, '19	<i>Second Tenor</i>	F. G. DING, '19	<i>Second Bass</i>
H. H. JEWELL, '19	<i>Second Tenor</i>	A. M. MANNING, '20	<i>Second Bass</i>
WATTS PRICE, '20	<i>Second Tenor</i>		



MADRIGAL CLUB

OFFICERS

ELEANOR HALL	<i>President</i>
BEATRICE LAMOUREUX	<i>Vice President</i>
MYRTLE LINVILLE	<i>Secretary</i>
ELEANOR VAN BUSKIRK	<i>Treasurer</i>
FRANCIS BROWN	<i>Business Manager</i>
KATHERINE STROME	<i>Librarian</i>
MARY CURRIN	<i>Barometer Reporter</i>

ROLL

CECIL BARNES	MYRTLE LINVILLE
FRANCIS BROWN	EVELYN MJELDE
CLAIRE CARTER	LAVERNE MILLER
DOROTHY CHAMBERS	GLADYS ROGERS
MARY CURRIN	GLADYS RUGH
LILLIAN DEARMIN	KATHERINE STROME
ELIZABETH DOUGLAS	RUTH STEWART
ELEANOR HALL	FERIDA SPITZBART
AGNES HOUCK	ELEANOR VAN BUSKIRK
HAZEL HOWEY	BEATRICE LAMOUREUX
IVA HOWEY	TELETE LANDRAM
MABLE HOWARD	MARIAN BONSEL
HAZEL HICKS	MARTINA NEAL
BETH KETCHUM	LAURA ZEIGLER

RUBY ANN LORENCE



THE O. A. C. ORCHESTRA

OFFICERS

KARL GLOS	<i>President</i>
D. S. FELTON	<i>Treasurer</i>
O. H. SCHREPEL	<i>Business Manager</i>
F. EAKIN	<i>Publicity Manager</i>
MR. H. CORDELLE	<i>Librarian</i>
ANDREAS GOETTEL	<i>Conductor</i>

PERSONNEL

First Violins

MR. A. PARKER, *Concert-meister*
 MR. L. SKIPTON
 MRS. O. WARREN
 MRS. C. ROSS
 MISS I. STEELE
 MR. F. WEST

Second Violins

PROF. A. PECK
 MR. A. ARTHURS
 MR. M. FRANKLIN

Cello

MR. C. SPENSER
 MISS F. BOWDEN
 MR. S. TULLY

Basses

MR. R. MORRIS
 MR. L. MCGINNIS

Flutes

PROF. L. WOOSTER
 MR. E. WERLEIN

Clarinets

MR. L. STARK
 MR. S. TULLY
 MR. R. KENTON
 MR. D. WIEDER

Oboe

MR. J. EAKIN

Saxophone

MR. K. GLOS

Horns

MR. D. RITCHIE
 MR. P. MARTIN

Drums

MR. D. FELTON

Cornets

MR. O. SCHREPEL
 MR. H. NORTON

Trombones

MR. L. LUPER
 MR. H. CORDELLE

Piano

MISS L. DOOLITTLE

Timpani

MR. L. STARK



O. A. C. CADET BAND

OFFICERS

H. L. BEARD	<i>Captain and Director</i>
R. M. KENTON	<i>Chief Musician</i>
O. H. SCHREPEL	<i>Principal Musician</i>
J. E. McCOLLUM	<i>Drum Major</i>
D. W. RITCHIE	<i>General Manager</i>
KARL F. GLOS AND A. E. DOUGLAS	<i>Assistant Managers</i>

ROSTER

Cornets

O. H. SCHREPEL
M. D. BUTLER
H. S. NORTON
G. L. OSBORNE
E. R. DING

Baritone

K. C. STEVENS
H. E. PIKE
J. R. SMILEY

Bass

D. C. MORRIS
ALLEN PARKER
J. ORR

Clarinets

R. M. KENTON
S. W. TULLEY
DAVID WIEDER
L. M. STARK
FRANK ROSS
J. C. LARSON
R. M. CASTATER
L. P. SABIN
A. P. DING
H. M. MILLS

Oboe

J. B. EAKIN

Mellophone

H. A. STONE

Trombone

L. J. LUPER
H. W. FISH
O. M. GRASMOER
H. CORDELLE
A. E. DOUGLAS
J. S. MARSHALL

Saxophone

KARL GLOS
F. G. DING
MRS. O. SHATTUCK
J. O. BECK

Piccolo

E. E. WERLEIN
C. C. WATERMAN

Drums, Chimes, Bells

D. S. FELTON
VICTOR ORR
JOE WINDSOR
G. W. CARPENTER

French Horns

D. W. RITCHIE
J. W. AKERS
P. W. MARTIN
E. S. VAN ATTA



FOREST McDONALD BEERS
 BECHEN FRANCIS

Y. W. C. A. CABINET

□ □ □

BERNICE FOREST	<i>President</i>
MABELLE DAVIS	<i>Vice President</i>
HELEN MACDONALD	<i>Secretary</i>
RUBY BEERS	<i>Treasurer</i>
MARTHA BECHEN	<i>Chairman Meetings Committee</i>
MRS. BURTON	<i>Advisory Member</i>
MISS FRANCIS	<i>General Secretary</i>

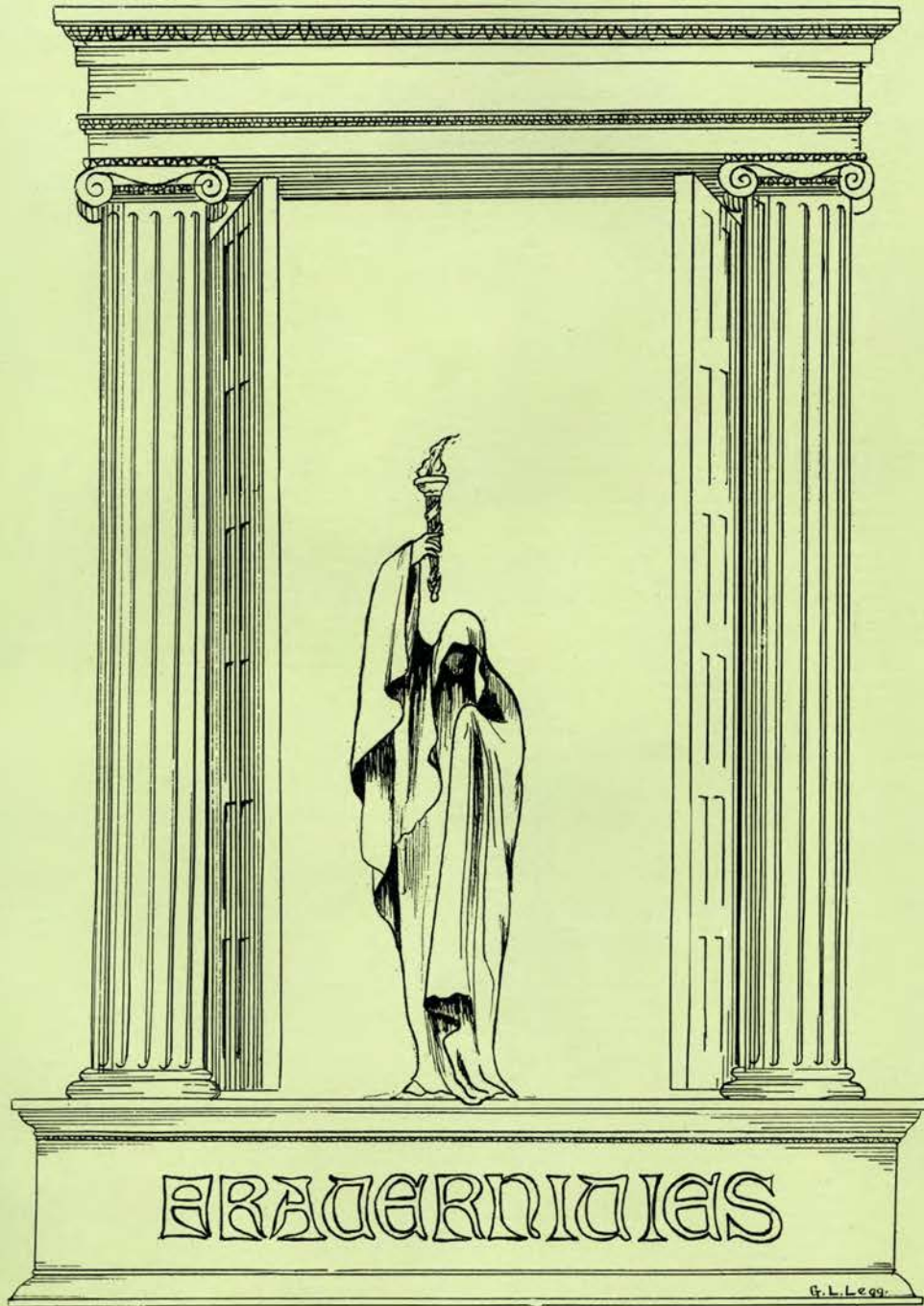

BRADERNIAIS

G. L. Legg.

THE INTERFRATERNITY CONFERENCE

CYRIL L. MEYERS	<i>President, Gamma Tau Beta</i>
PAUL T. VON SCHOOLEY	<i>Secretary, Alpha Tau Omega</i>
OLAF R. JONASEN	<i>Sigma Alpha Epsilon</i>
PAUL E. DOTY	<i>Kappa Sigma</i>
RALPH BAYLEY	<i>Theta Chi</i>
FRANK T. MURPHY	<i>Sigma Chi</i>
EARLE T. GAMMON	<i>Sigma Nu</i>
W. H. MARIS	<i>Kappa Sigma Nu</i>

□ □ □

THE WOMEN'S INTERFRATERNITY COUNCIL

RUTH KELLY	<i>President</i>
EDNA CONNERS	<i>Secretary</i>

<i>Alpha Chi Omega</i>	<i>Alpha Chi</i>
AGNES REDMOND	RUTH KELLY
ADA REED	MARGARET MEEK
DOROTHY CHAMBERS	CLAIRE CARTER

<i>Delta Mu</i>	<i>Delta Alpha</i>
EDNA CONNORS	DORIS SAWYER
CLEO WHITE	HELEN MILLER
RAE PARTIN	MARJORIE MILLER

<i>Beta Tau Betas</i>
MARGARET PATTERSON
KATHERINE HOWELLS
TILETE LANDRAN

MEN'S FRATERNITIES

*In Order of Their Establishment at
O. A. C.*

NATIONAL

KAPPA PSI (PROFESSIONAL)	1910
SIGMA ALPHA EPSILON	1915
KAPPA SIGMA	1915
ALPHA TAU OMEGA	1916
THETA CHI	1916
SIGMA CHI	1916
LAMDA CHI ALPHA	1917
SIGMA NU	1917

LOCAL

KAPPA SIGMA NU	1906
GAMMA TAU BETA	1916

□ □ □

WOMEN'S FRATERNITIES

ALPHA CHI OMEGA (NATIONAL)	1915
ALPHA CHI (LOCAL)	1914
DELTA MU (LOCAL)	1915
DELTA ALPHA (LOCAL)	1916
BETA TAU BETA (LOCAL)	1916



KAPPA PSI

Pharmaceutical

FOUNDED 1879

□

BETA ZETA CHAPTER

ESTABLISHED 1910

CHAPTER ROLL

Post Graduate

CHAS. W. STORTZ

Seniors

CLYDE HORNER

CLYDE W. HUBBARD

FLOYD B. FLANNERY

J. O. GENOUD

Juniors

E. E. GRUBBE

FRED M. CURRY

ARTHUR J. WOODCOCK

FRANCOIS A. GILFILLIN

Sophomores

WALDO W. BALL

Pledges

STANLEY A. THOMPSON

ELBERT J. FARLOW

M. C. KAEGI

HAROLD SHAKE

MERLIN R. CHIPMAN

CHAS. L. PALMER

ORRAL M. LEMMON

ALLEN CADY

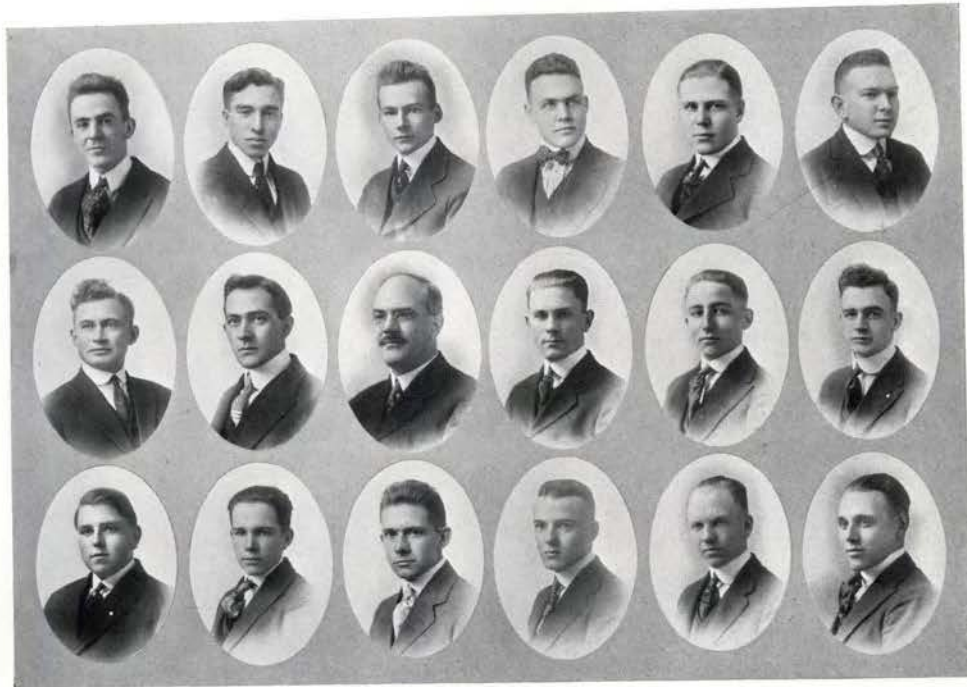

STORZ
CURRY
KAEGI

HORNER
GILFILLIAN
CHIPMAN

FLANNERY
BECKWITH
LEMMON

HUBBARD
GRUBBE
FARLOW

GENOUD
BALL
SHAKE

WOODCOCK
THOMPSON
CADY



SIGMA ALPHA EPSILON

FOUNDED 1856



OREGON ALPHA CHAPTER

ESTABLISHED MARCH, 1915

CHAPTER ROLL

Faculty Members

PROF. H. S. NEWINS

DR. WENDELL J. PHILLIPS

Seniors

HUGH M. REYNOLDS
WILLIAM J. WAKEMAN
OLAF R. JONASEN
JAMES T. STEPHENS

JOHN R. CROSWHITE
T. CLARK VAN ORSDEL
MERLE L. TILLERY
VICTOR E. NOLAN

Juniors

LLOYD W. COLEMAN
HOWARD C. RAY

JAMES H. CLARK
ALBERT T. ANDERSON

Sophomores

HOWARD MASON
T. ARDINA WINTER
WILLIAM V. HEISS

STANLEY E. STEWART
ISAAC G. GARDNER
RENE P. BANKS

Pledges

WALTER WILLIAMS
HENRY REARDON
MARSHALL S. WRIGHT
LU W. BOARDMAN
R. EDWIN WOOD

HOWARD S. GEORGE
WILLIAM CHRISTIAN
HOWARD B. PARSONS
HARRY S. PINKERTON
CHARLES SEFRIT

ROBIN GARNER

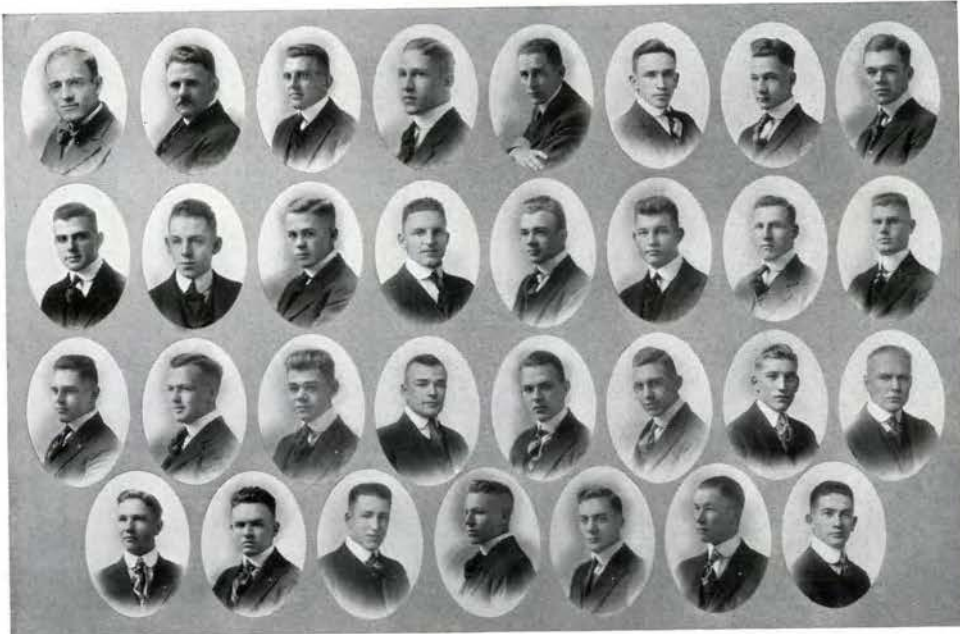

NEWINS	PHILLIPS	REYNOLDS	WAKEMAN	JONASEN	STEPHENS	CROSWHITE	VAN ORSDEL
TILLERY	NOLAN	COLEMAN	RAY	CLARK	ANDERSON	WILLIAMS	MASON
WINTERS	HEISS	STEWART	REARDON	WRIGHT	GARDNER	BANKS	BOARDMAN
WOODS	GARNER	GEORGE	CHRISTIAN	PARSONS	PINKERTON	SEFRIT	

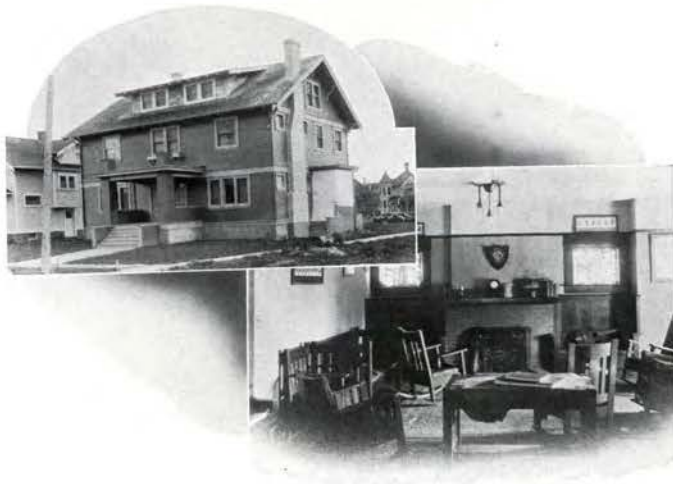



KAPPA SIGMA

FOUNDED 1869



GAMMA SIGMA CHAPTER

ESTABLISHED JUNE, 1915

CHAPTER ROLL

Seniors

R. M. WILCOX	J. B. WILSON
F. G. SUTHERLAND	P. E. DOTY
F. A. HAYES	D. P. SPALDING

Juniors

G. V. J. RAMSDELL	H. E. WHEELER
R. F. SHAW	W. W. BOON
L. H. CHURCHILL	

Sophomores

M. A. DAVIS	G. M. SCHWARZ
J. B. EAKIN	H. H. TAYLOR
F. S. TATHAN	W. S. COLE
C. H. STEUSLOFF	

Pledges

R. R. STAFFORD	R. J. BOYD
W. S. ZIMMERMAN	F. K. DUPUY
K. ROWNTREE	J. M. BRITTON
G. S. STROME	A. N. DENMAN
V. F. EVERETT	E. E. SEIBERTS
L. H. BRYAN	O. G. WALKER
G. J. ALTSTADT	CLIFFORD BERG
L. R. WILKS	CHESTER A. BUELL

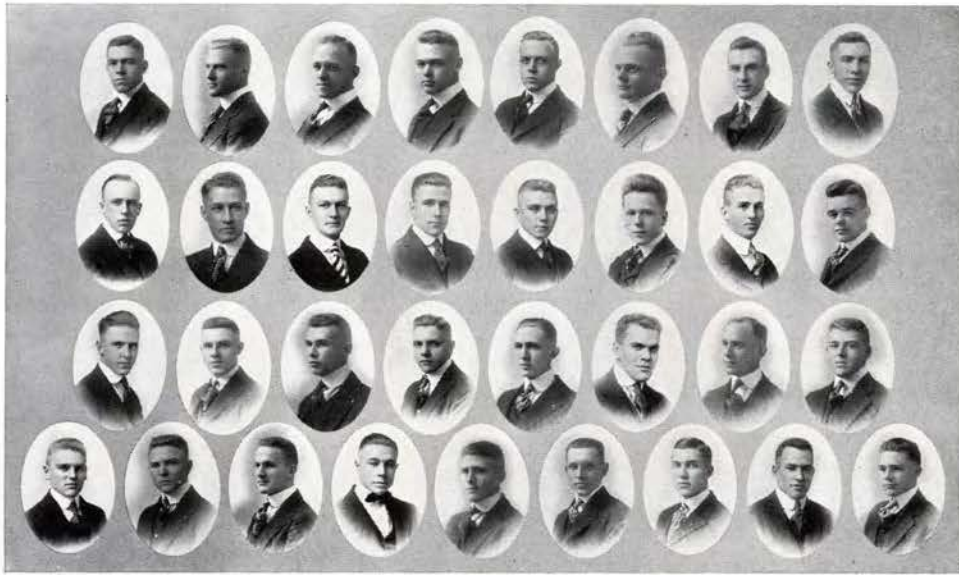

WILCOX	SUTHERLAND	HAYES	WILSON	DOTY	SPAULDING	RAMSDELL	SHAW	
WHEELER	BOON	CHURCHILL	TAYLOR	STROME	ROUNDTREE	DAVIS	EAKIN	
TATHAN	SCHWARTZ	COLE	STEUSLOFF	STAFFORD	ZIMMERMAN	EVERETT	BRYAN	
ALTSTADT	WILKES	BOYD	DUPUY	BRITTON	DENMAN	SEIBERTS	WALKER	BERG

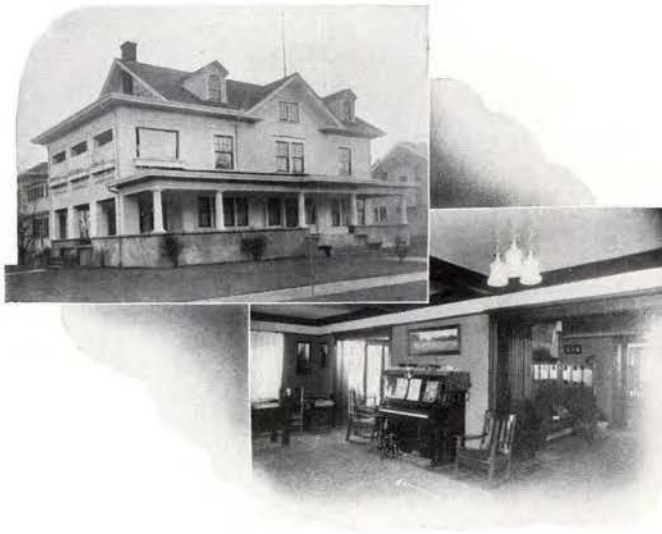



ALPHA TAU OMEGA

FOUNDED 1865



OREGON ALPHA SIGMA CHAPTER

ESTABLISHED 1862

RE-ESTABLISHED 1916

CHAPTER ROLL

Faculty Members

WILLIAM A. JENSEN JOHN FULTON

Seniors

D. W. PINCKNEY B. F. RUSH
P. T. VON SCHOOLEY C. J. BUDELIER
N. C. CARNIE F. A. MOTZ
F. S. METZGER

Juniors

A. OSTRANDER H. ANDERSON
M. O. KURTZ C. McMASTER
H. FLOYDSTEAD H. WOODBURN

Sophomores

M. F. WHARTON L. R. SHAVER
E. E. RADCLIFF E. S. HABERER
T. B. HOLKER J. D. GREGG
E. E. CHAPMAN O. J. RUSSELL
J. S. MARSHALL

Pledges

J. C. McKISSICK F. C. ALDRICH
P. F. HOLMES S. WILLIAMS
H. W. FISH F. RUSSELL
C. A. DAILEY R. F. JESSEN
D. D. GREEN O. L. CANTRAL
L. K. COUCH L. HAPPOLD
R. G. SELPH F. SHORT

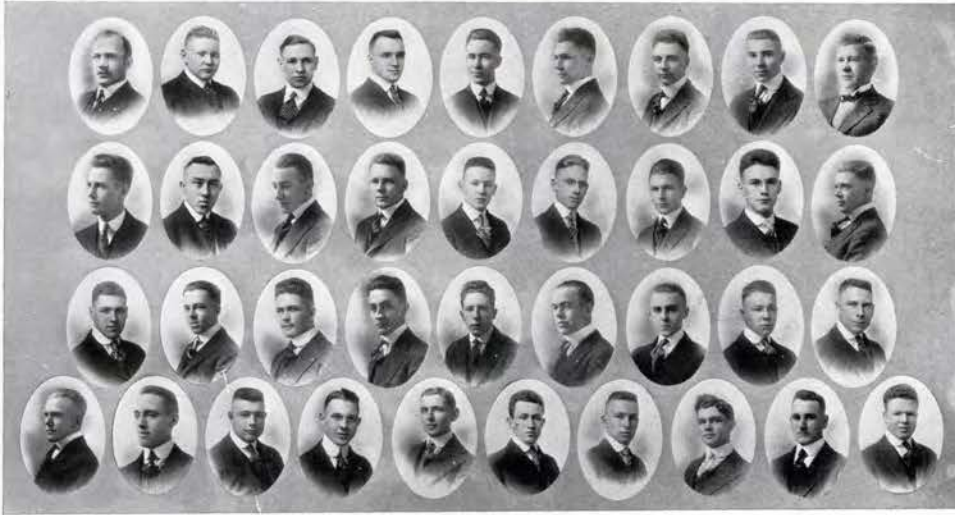

JENSEN SCHOOLEY CARNIE PINKNEY RUSH BUDELIER METZGER MOTZ FULTON
 OSTRANDER KURTZ FLOYSTEAD ANDERSON WHARTON RADCLIFF CHAPMAN MARSHALL HOLKER
 SHAVER HARBERER GREGG RUSSELL MCKISSICK HOLMES FISH DAILEY GREEN
 COUCH WOODBURN SELPH ALDRICH WILLIAMS RUSSELL JESSEN CANTRAL HAPPOLD SHORT

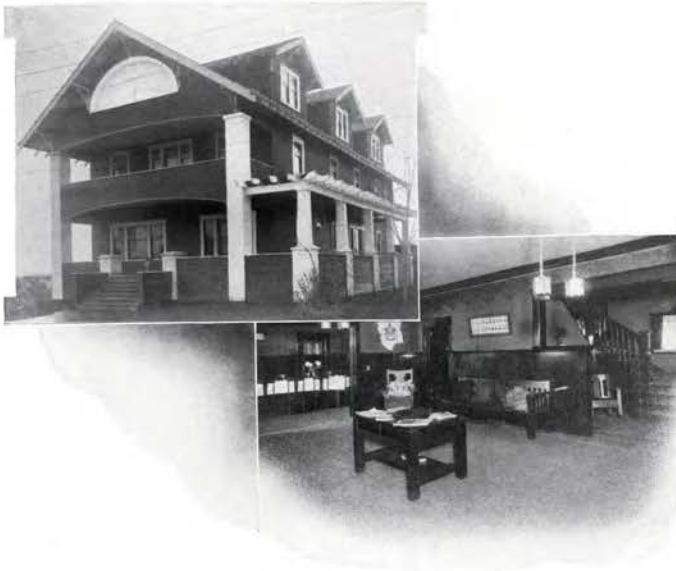



THETA CHI

FOUNDED 1856



SIGMA CHAPTER
ESTABLISHED MAY, 1916

CHAPTER ROLL

Post Graduates

L. R. WOODS C. W. STORZ
T. A. PARPALA

Seniors

C. C. JACOBY R. O. BAILEY
W. L. McGEORGE S. B. ROMANS
J. E. H. SIMPSON F. B. BROWN
E. J. BAYLISS

Juniors

W. E. GURLEY F. H. BAUM
W. H. STROUD

Sophomores

M. A. REED R. WHITAKER
L. FUDGE E. P. FRINK
E. L. PRESTON

Pledges

C. E. TAYLOR ALBERT ROAKE
J. E. LAWSON CHARLES RANKIN
L. T. HEMBREE MARTIN STOCKWELL

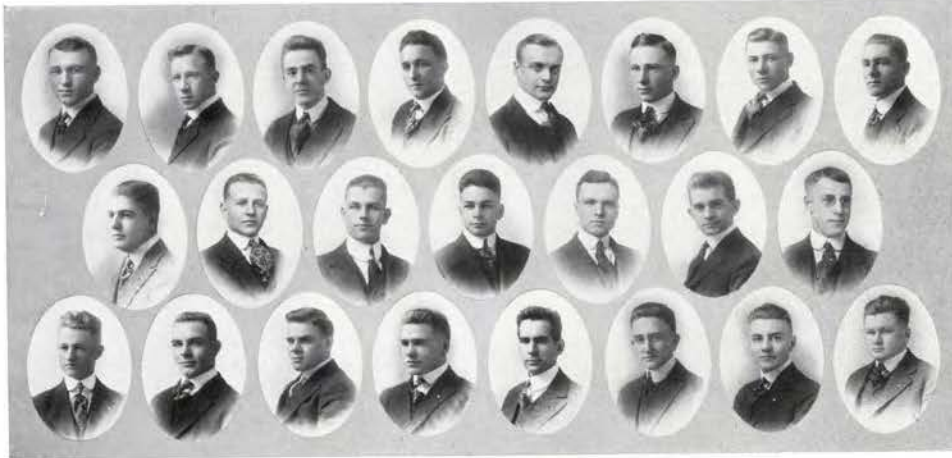

WOODS	PARPALA	STORZ	JACOBY	MCGEORGE	SIMPSON	BAYLISS	BAILEY
WHITAKER	ROMANS	GURLEY	STRUD	BAUM	REED	FUDGE	FRESTON
	FRINK	TAYLOR	LAWSON	HEMBREE	RANKIN	ROAKE	BARRATT





SIGMA CHI

FOUNDED 1855

□

BETA PHI CHAPTER
ESTABLISHED NOV. 1916

CHAPTER ROLL

Faculty Member

ADOLPH ZIEFLIE

Post Graduates

HERBERT B. HOWELL IRA D. MIX

Seniors

LOUIS M. JOHNSON HENRY W. BLAGG
FRANK T. MURPHY

Juniors

GLEN L. COREY ALBERT H. AMIS
IRVINE FRENCH MERTON G. WESCOTT
WALLY S. CALDWELL STANLEY H. MYERS
DONALD MAYNE

Sophomores

HAROLD LINDEMAN RAY MORRIS
RALPH W. RUSSELL ALFRED P. AGOSTI
CLAUDE A. TYRREL LA'NOEL B. DAVIS
WHITNEY WATERMAN RUSSELL IDE
C. J. WINSOR

Freshmen

CHESTER CROWELL RICHARD VAIL
FORREST MATTOX ALBERT MILLER
HAROLD CALDWELL LEWIS STANLEY
CRAWFORD WATERMAN LOREN LUPER

Pledges

ROBERT FORBIS LOREN JOHNSON
GEORGE W. CONN JACK ECCLES
PAUL HARVEY BEVERLY ANDERSON
NELSON DEZENDORF MATT PRICE

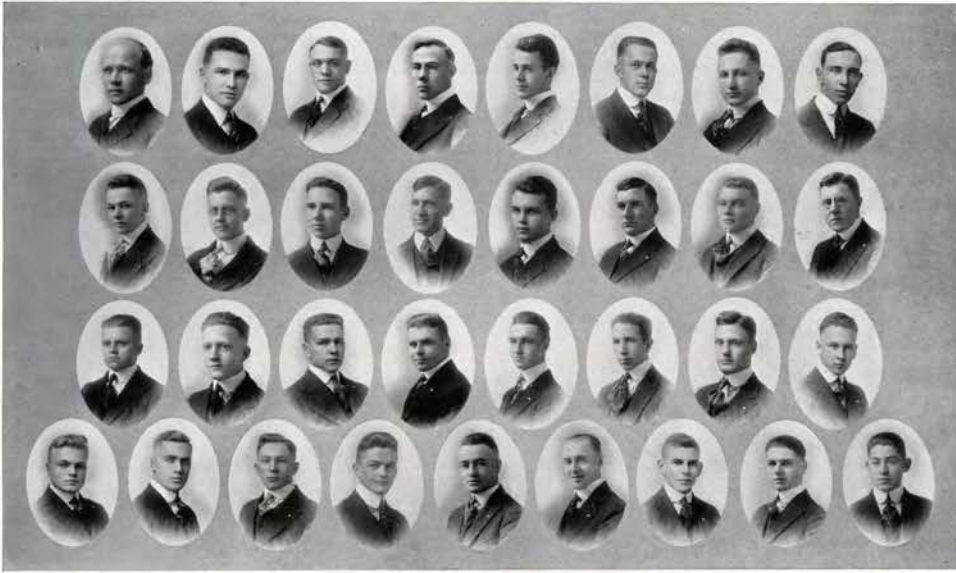

ZIEFLE	HOWELL	JOHNSON	MURPHY	BLAGG	COREY	CASEY	CALDWELL
MAYNE	AMIS	MEYERS	LINDEMAN	RUSSELL	TYRREL	WATERMAN	WINSOR
MORRIS	AGOSTI	DAVIS	IDE	CROWELL	PRICE	MATTOX	CALDWELL
WATERMAN	VAIL	MILLER	STANLEY	FORBIS	HARVEY	DEZENDORFF	LUPER JOHNSON





LAMBDA CHI ALPHA

FOUNDED 1909



ALPHA LAMBDA ZETA CHAPTER

ESTABLISHED MARCH, 1917

CHAPTER ROLL

Faculty Member

PROF. G. F. SYKES

Post Graduates

O. E. FERGUSON

Seniors

V. I. BASLER
R. G. ATWOOD
W. V. CLARKE

A. FERGUSON
C. G. TANNER
L. L. BRANTHOVER

Juniors

T. P. CRAMER
C. S. NESBITT

O. L. STRAUGHN
A. SHANKLAND
D. S. NORTH

Sophomores

C. D. AMENT
M. L. CONNIFF
J. C. LARSEN

O. L. FOX
L. MENTZER
GEORGE MITCHEL
W. M. LUCAS

Freshmen

A. T. BRACH
P. L. CARPENTER
C. W. DAIGH
L. E. HIATT
X. P. KNOLL
C. MYERS
M. MILLER

C. PARSONS
M. R. POWELL
L. P. SABIN
W. I. STONE
W. J. TEUTSCH
H. H. WHITE
IRA FOREY



SYKES	BEXELL	FERGUSON	BASLER	ATWOOD	CLARK	FERGUSON	TANNER		
BRANTHOVER	CRAMER	NESBITT	NORTH	STRAUGHN	SHANKLAND	AMENT	CONNIFF	LARSEN	
LUCAS	FOX	MENTZER	MITCHEL	BRACH	FORREY	CARPENTER	DAIGH	HIATT	
KNOOL	MYERS	MILLER	PARSONS	POWELL	SABIN	STONE	TEUTSCH	WHITE	

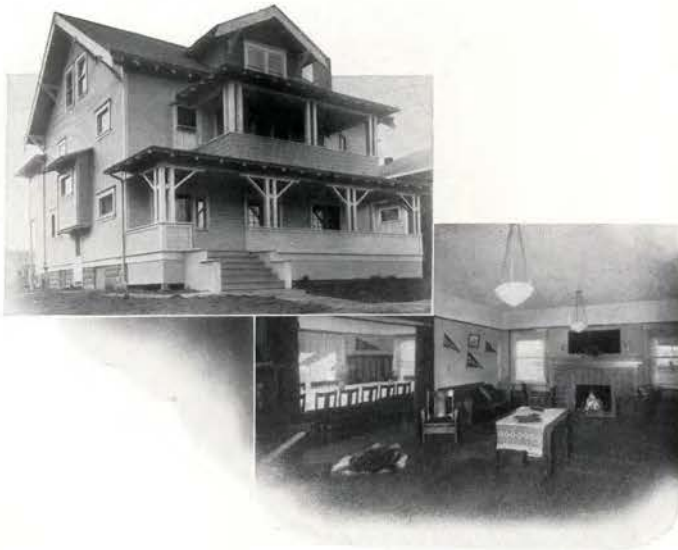

SIGMA NU

FOUNDED 1862

□

DELTA TAU CHAPTER

ESTABLISHED APRIL, 1917

Formerly Gamma Upsilon Local

Faculty Member

PROF. S. H. PETERSON

Seniors

GEORGE VILAS ARTHUR FERTIG
RICHARD J. WERNER JOSEPH SUPPLE

Juniors

FRANK BENHAM DARREL JOHNSON
DAN McEWEN CARYL HAZELTINE
LYLE KIDDLE STANLEY SMILIE
EARLE GAMMON

Sophomores

CHARLES FULLERTON EARL HAYSLIP
ALAN BRANDES WILSON COFFEY
EARL HUBBARD ORIN DADMAN
GILBERT HUNTER WALTER BROWN

Freshmen

FRANK HUTCHINSON
KARL BOEHMER

Pledges

SIDNEY WARD EDWARD OLSEN
DALE PERRY LAWRENCE FRAYLEY
PAUL WOOLLONES CARROL CORNELL
RALPH HARRIS PAUL MORAN
GEORGE BILES ROBERT STEWART
DARREL PROCTOR

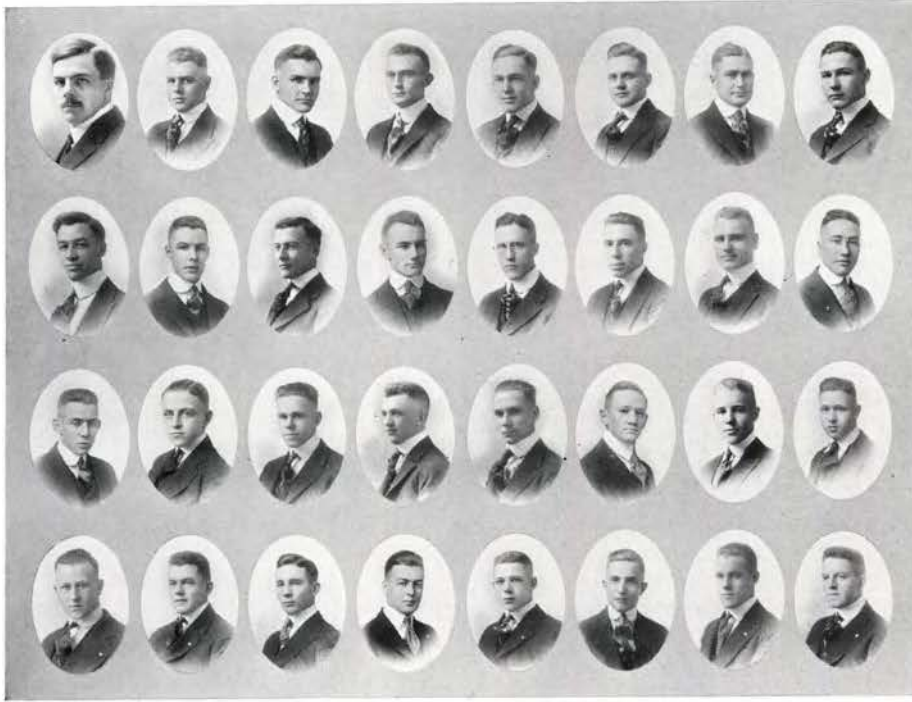

PETERSON	VILAS	WERNER	FERTIG	SUPPLE	BENHAM	MC EWEN	KIDDLE
JOHNSON	HAZELTINE	SMILIE	GAMMON	FULLERTON	BRANDES	HUBBARD	WARD
HAYSLIP	COFFEY	DADMUN	HUNTER	OLSEN	BROWN	HUTCHINSON	BOEHMER
FRAYLEY	PERRY	WOOLLOMES	HARRIS	CORNELL	MORAN	PROCTOR	STEWART



KAPPA SIGMA NU

LOCAL

FOUNDED 1906

CHAPTER ROLL

Faculty Members

DEAN ARTHUR B. CORDLEY DEAN GEORGE W. PEAVY

Post Graduates

W. HOMER MARIS

Seniors

WINFRED B. ARENS WALTER J. MORGAN
J. DOUGLAS MCKAY ADOLPH G. SIEBERTS
CHARLES M. MOIST

Juniors

EARL A. COE HUGH G. ROGERS
WALTER A. PHILIPS WILLIAM B. WOOTON

Sophomores

L. MERLE BRIGGS BARTON REARDON
GEORGE DOOLITTLE EARL C. REYNOLDS
EARL DUNCAN ELLSWORTH RICKETTS
G. LAWRENCE DUTTON E. TOWLE SAUNDERS
ROY S. KEENE HARRY J. STEWART
HARRY KRAFT HOWARD B. STROWBRIDGE
CHARLES E. LOW EDWARD E. WERLEIN

Freshmen

MILLARD WEBSTER

Pledges

GEORGE BUSCH CECIL SMITH
MERRILL DONNELL STERLING SMITH
WHITNEY GILL DAVID M. WIEDER
MERITT HENSHAW CHARLES E. WILLOUGHBY
CARL LODELL LOYD CARTER
HAROLD MALONEY FLAVIUS WEST
SOLOMON RHODES WILBUR BAIL
CHARLES D. ROSE LLOYD MILLER



CORDLEY PEAVY MARIS ARENS MCKAY MOIST MORGAN SIEBERTS COE PHILLIPS
 ROGERS WOOTON BRIGGS DOOLITTLE DUNCAN DUTTON KEENE KRAFT LOW REYNOLDS
 RICKETTS STEWART STROWBRIDGE WERLEIN WEBSTER BUSCH DONNELL GILL HENSHAW LODELL
 MALONEY RHODES ROSE SMITH SMITH WEIDER WILLOUGHBY MILLER WEST CARTER BAIL

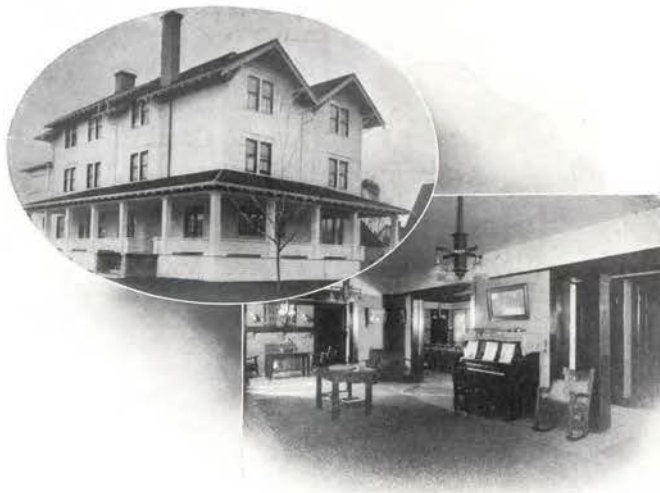

GAMMA TAU BETA

LOCAL

FOUNDED 1915

CHAPTER ROLL

Faculty Member

H. M. TENNANT

Seniors

CORNELIUS W. MEYERS	ROY L. HOUCK
CYRIL L. MEYERS	LEO K. HYAMS
HERERT W. KRUGER	WILBUR H. BALL
JAMES L. TURNBULL	WILLIAM L. POELL

Juniors

RALPH O. COLEMAN	GEORGE H. LETELLIER
JOSEPH M UNDERWOOD	

Sophomores

CHARLES F. BEATIE	JOHN F. COWLEY
LEON N. BISHOP	

Freshmen

LEON E. MCCLINTOCK	FRANK E. MAYFIELD
HERBERT D. QUINE	EDWARD L. LARSON
CLARENCE E. JOHNSTON	WILLIAM T. EILERTSON
J. WAYNE WILLIAMS	CLARENCE L. OREM
LEONARD J. FREEMAN	M. EARL ESSELSTYN
IRVING A. MATHER	

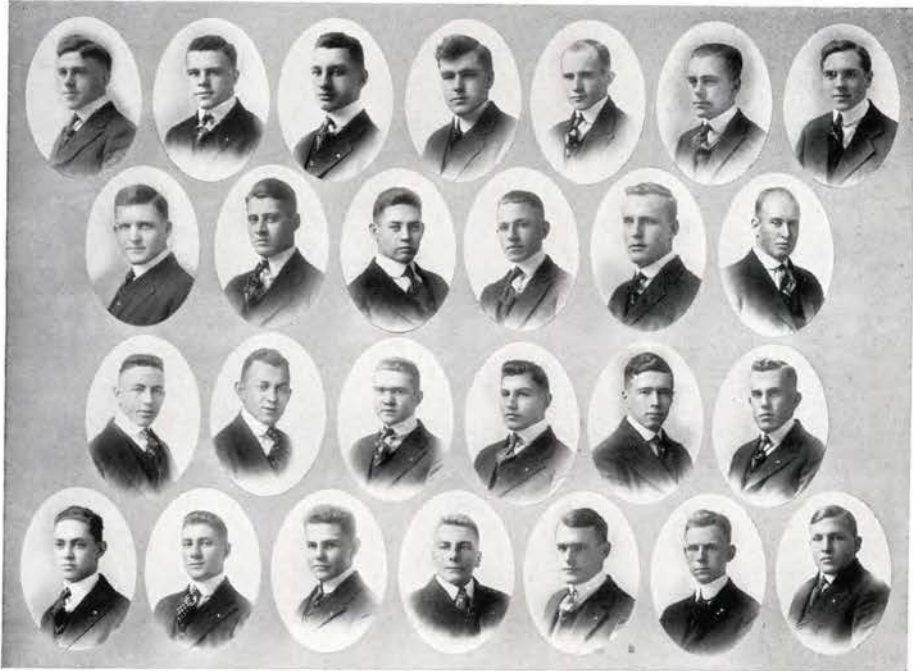

W. MEYERS C. MEYERS KRUGER TENNANT TURNBULL HOUCK BALL
 POWELL COLEMAN UNDERWOOD LETELLIER BEATIE BISHOP
 COWLEY MCCLINTOCK QUINE JOHNSON WILLIAMS FREEMAN
 MATHER MAYFIELD LARSON EILERTSON OREN ESSELSTYN JOHNSON





KINNISON WOODWORTH HANTHORNE BECHEN REDMOND REED CROUT CHAMBERS BERCHTOLD
 KINGSLEY KENNEDY HALL STROME CREEL HALEY HOLT EAST KERR COVELL SWEENEY
 ALEXANDER BROWN BRYE BONSELL DAVIS FUNK BALIFF AHERN STEUSLOFF





ALPHA CHI

LOCAL

FOUNDED 1914

CHAPTER ROLL

Faculty Member

MRS. HELEN B. BROOKS

Seniors

MILDRED MANUEL ETHEL WRIGHT
RUBY BEERS DOROTHY WRIGHT
MARGARET MEEK

Juniors

RUTH KELLY EVA YATES
HELEN DOUGHERTY FAY ARMSTRONG
LULU MAY ETHEL BRINKERHOFF
ELIZABETH BARKER

Sophomores

BARBARA NISLEY HAZEL MAGNUSON
KATHERINE WAITE MARJORIE CRITTENDEN
CLAIRE CARTER ENOLA BRACONS
RUNA BACON

Freshman

EVA KELLY

Pledges

ELIZABETH RICHARDSON DOROTHY MORRILL
CHARLOTTE JONES IRENE YEATMAN
STEPHANIE STRAIN ESTHER SHEA
HAZEL STRIEF ADELAIDE MAHAN
GRACIE SMITH LYDIA DOOLITTLE
CAROLYN DICK

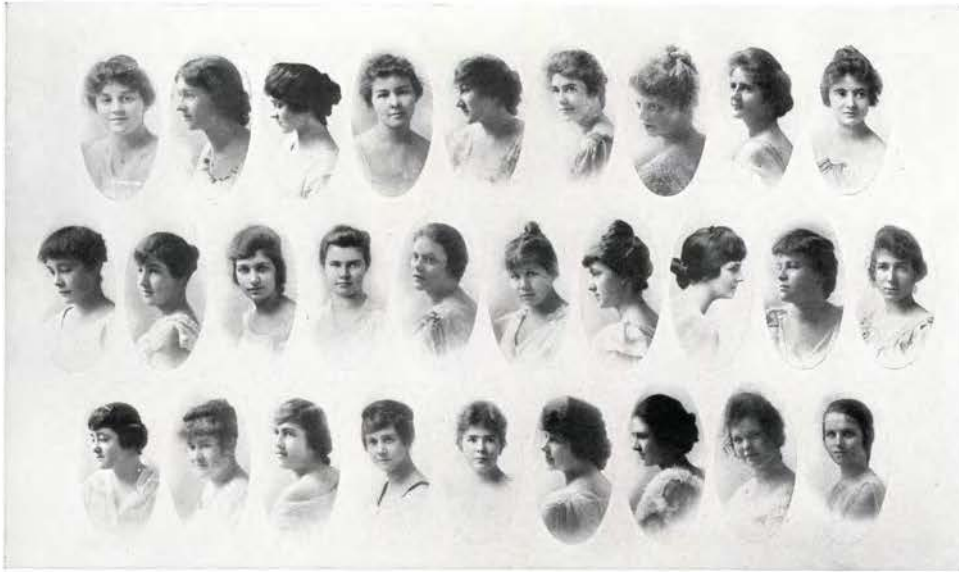

BEERS E. WRIGHT D WRIGHT MEEK KELLY DOUGHERTY MAY YATES ARMSTRONG
 BRINKERHOFF BARKER NISLEY WAITE CARTER MAGNUSON CRITTENDEN BRACONS BACON KELLY
 RICHARDSON JONES STRAIN STRIEF SMITH MORRILL YEATMAN SHEA MAHAN

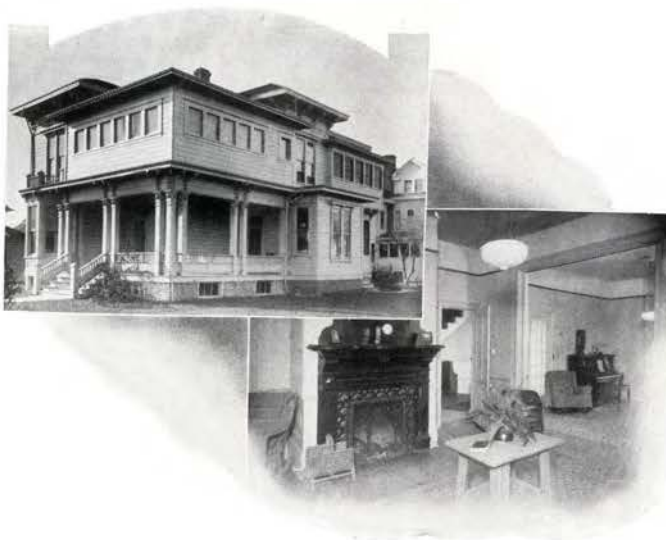

DELTA MU

LOCAL

FOUNDED 1915

CHAPTER ROLL

Seniors

HELEN MACDONALD	JESSAMY ROBERTS
INA WATTENBERGER	RUBY ANN LORENCE
CLEO WHITE	EDNA CONNER
GENEVIEVE FRAZIER	FAY BARZEE
GENEVIEVE TILLERY	

Juniors

MARION HODGSON	LETA MEACHAM
GLADYS LEGG	RAE PARTIN

Sophomores

RUTH STORRS	LULU WALEN
ISABELLE STORRS	BEATRICE LAMOUREUX
MARJORY GREENE	CORA CAMPBELL
FRANCES SODEN	

Pledges

FRIEDA SPITZBART	ELIZABETH DOUGLAS
JEANNETTE WIGGINS	BERTHA DAVIS
IRENE CURTIS	FRANCELE HAWLEY
VIVIAN HARGROVE	GEORGINE HUTCHINS
THELMA DYKES	



ROBERTS WATTENBURGER WHITE MACDONALD FRAZIER LORENCE CONNER BARZEE TILLERY
 HODGSON LEGG MEACHAM PARTIN R. STORRS I. STORRS GREENE WALLEN LAMOUREUX CAMPBELL SODEN
 SPITZBART WIGGINS CURTIS HARGROVE DOUGLAS DAVIS HAWLEY HUTCHINS DYKES

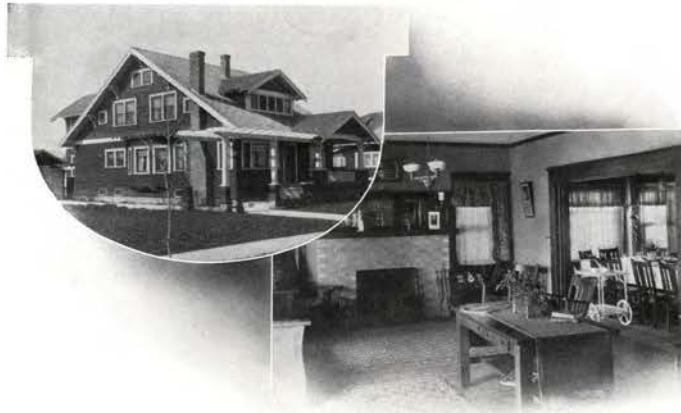



VIRGIL	MERCER	CURRIN	MILLER	LITTLER	SAWYER	MILLER	
MOODY	KYLE	WHARTON	STEIGER	EATON	CHRISTENSEN	ABBOTT	
BEEBE	FREEMAN	WOOTEN	LAYTON	RUGH	YOUNG	WEYMOUTH	COHILL



BETA TAU BETA

LOCAL

FOUNDED 1916

CHAPTER ROLL

Faculty

GRACE E. JOHNSON

Seniors

BETH KETCHUM

MARGARET PATTERSON

Juniors

DORIS A. CLARK

KATHERINE HOWELLS

INEZ KNOWLES

ANNIE LINDSAY

RUTH MORTON

GERTURDE THOMPSON

Sophomores

AGNES HOUCK

BERTHA FISHER

MYRTLE LINVILLE

HELEN SANDON

DORCAS ELLIOTT

TELETE LANDRAN

ELANOR SELOVER

ETHEL WALKER

Freshmen

BETH JANE ACHESON

HAZEL HICKS

ELIZABETH ELDREDGE

GRACE MAXWELL

MARGUERITE VOLBRECHT

FRANCES BROWN

MARJORIE SHELLEY

RUTH STEWART

MINNA ASH



PATTERSON KETCHUM CLARK KNOWLES MORTON HOWELLS LINSDAY THOMPSON
 LINVILLE HOUCK ELLIOTT SELOVER FISHER SANDON LANDRAN WALKER ACHESON
 ELDRIDGE VOLBRECHT SHELLY HICKS MAXWELL STEWART BROWN ASH

MOONLIGHT ON THE CAMPUS

□ □ □

The night is cool, the white moon floods the sky
And slumbering earth with her soft, radiant beams:
The campus sleeps, a shadow-land of dreams
Where e'en the night-bird stills his restless cry.
Beneath the trees I wander pensively,
Passing the silent buildings in their dreams,
And in this magic shadow-land there seems
One universal, sweet tranquility.
My heart is dumb, too full for words' expression;
I see new splendor everywhere around,
For all has undergone a transformation
And everywhere doth mystery abound,
But in the moon-light's glorious revelation,
I know, like Moses, this is holy ground.

"G '18"





ARCADIA CLUB

ORGANIZED 1912

□ □ □

ROLL

Seniors

D. G. PLATT	F. T. WICKS
E. H. BOONE	F. P. CRONEMILLER
J. C. BOONE	J. R. AKERS
P. W. MARTIN	D. C. MORRIS

Juniors

E. V. STORM	H. E. O'HARRA
W. D. HUFFAKER	F. G. BOLIN

Sophomores

V. ECKLEY	ELLIS VANATTA
ROB'T E. DUNIWAY	OTTO M. GRASMOEN
HAROLD MORROW	E. V. MCCAIN
RAYMOND ARCHIBALD	

Freshmen

M. ECKLEY	A. L. HUFF
FLOYD A. SMITH	WALTER A. YOUNG



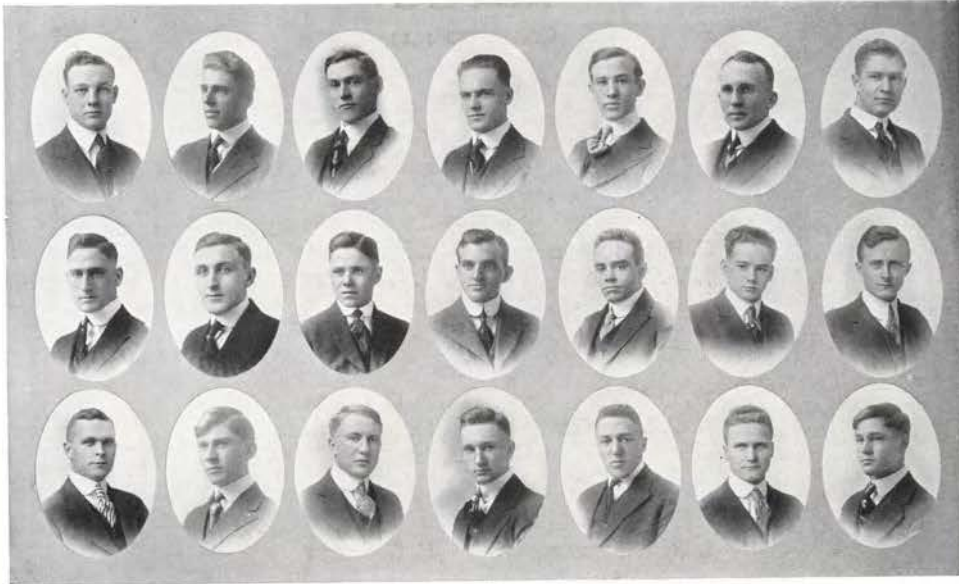

PLATT
WICKS
VANATTA

E. BOONE
HUFFAKER
GRASMOEN

J. BOONE
O'HARRA
V. ECKLEY

MARTIN
BOLIN
M. ECKLEY

CRONMILLER
STORM
SMITH

AKERS
DUNIWAY
HUFF

MORRIS
MORROW
YOUNG

AZTEC

ORGANIZED 1913

□ □ □

ROLL

Seniors

C. B. GATCHELL	R. W. LOWRY
J. W. BONES	J. C. HAWKINS
J. E. PITMAN	

Juniors

W. D. PINE	A. O. LEACH
A. C. L. JETLEY	GEORGE ETSSELL
M. M. GREER	

Sophomores

J. W. WASHBURNE	B. C. SIBLEY
-----------------	--------------

Freshmen

D. B. STEWART	WILLIAM DANIELS
STANLEY THOMPSON	WILBUR OSTRANDER
KENNETH TAYLOR	J. D. JENKINS
WALTER PATCHETT	ROBERT WALPOLE
RALPH M. CASTETTER	



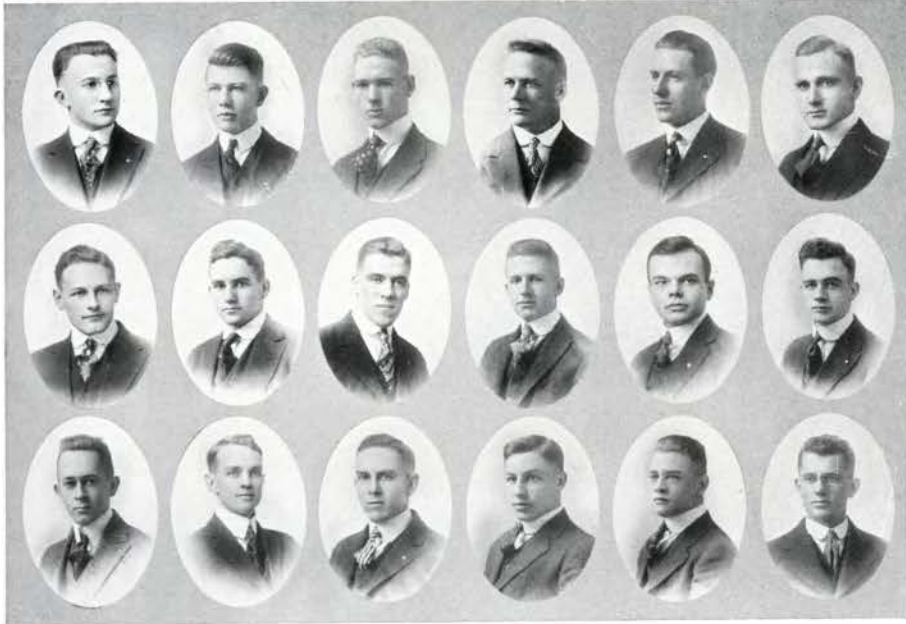

GATCHELL
JETLEY
TAYLOR

BONES
LEACH
PATCHETT

LOWRY
ETSELL
CASTETTER

HAWKINS
GREER
DANIELS

PITMAN
SIBLEY
JENKINS

PINE
THOMPSON
WALPOLE

BEAVER CLUB

ORGANIZED 1913

□ □ □

ROLL

Faculty Member

R. A. DUTCHER

Post Graduates

L. W. SEGCEL

Seniors

R. E. LELAND

F. E. WASCHER

W. J. O'NEIL

W. W. WILLIAMS

E. M. PAULSEN

CHESTER A. BASS

Juniors

P. E. BULLIS

C. W. GRENFELL

E. S. BERVEN

L. J. TUTTLE

J. P. BALDWIN

H. F. THOMAS

Sophomores

S. M. NEILSON

M. W. CORY

H. T. SWAN

C. E. PRYER

V. M. HEYWOOD

C. H. BEHNKE

F. R. REED

Freshmen

M. W. MAY

H. O. HINDLEY

R. L. GORMAN

M. M. MARTIN

C. JONES

C. B. COX

J. A. EIKLEMAN

H. F. FOELL

L. W. FRANSEEN

BURDETTE EMERY

CARL RICKSON

M. J. BEALL

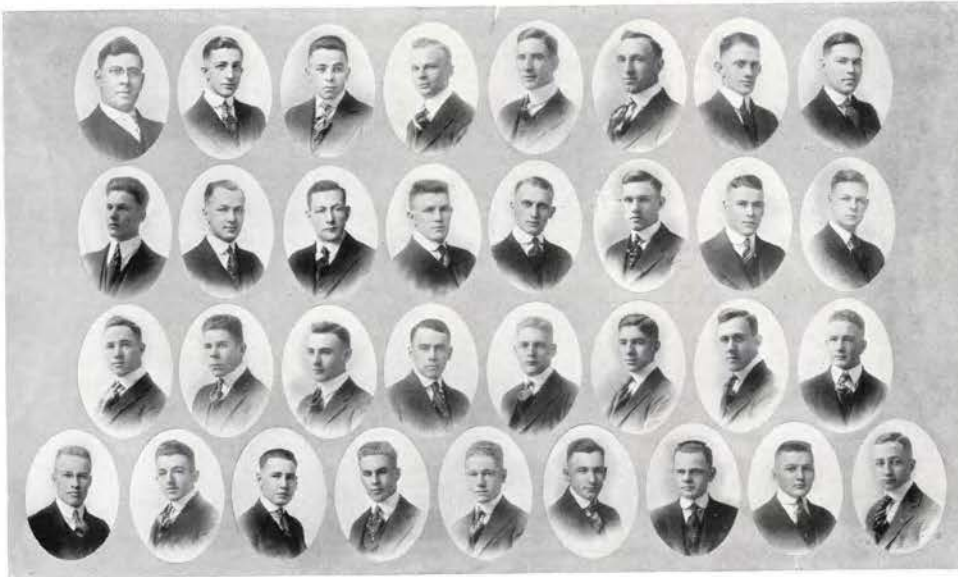

DUTCHER	SEGGEL	LELAND	WASCHER	O'NEIL	WILLIAMS	PAULSEN	BASS	
BULLIS	GRENFELL	TUTTLE	BALDWIN	BERVEN	NEILSON	CORY	SWAN	
REED	PRYER	THOMAS	HEYWOOD	BEHNKE	MAY	HINDLEY	GORMAN	
MARTIN	JONES	COX	EIKLEMAN	FOELL	FRANSEEN	EMERY	RICKSON	BEALL

OXFORD CLUB

ORGANIZED 1911

□ □ □

ROLL

Post Graduates

I. L. BETZEL H. C. GILBERT

Seniors

W. A. BAILEY J. E. McCOLLUM
G. E. DUNN E. H. MILLER
J. H. EDWARDS R. F. THRONE
G. M. GRAGG F. W. THRONE

Juniors

C. L. FIRESTONE C. A. McCOLLUM
C. L. PAINE

Sophomores

H. L. CUMMINS L. A. MOSS
L. H. EDWARDS L. PAINE
W. A. KOOREMAN J. L. SPRIGGS
A. McCLAIN W. R. STOW

Freshmen

V. HESSE I. STEWART
A. M. MANNING L. TOLLS
A. W. McCOMB H. WELLMAN
J. PAINE L. A. WHEELER



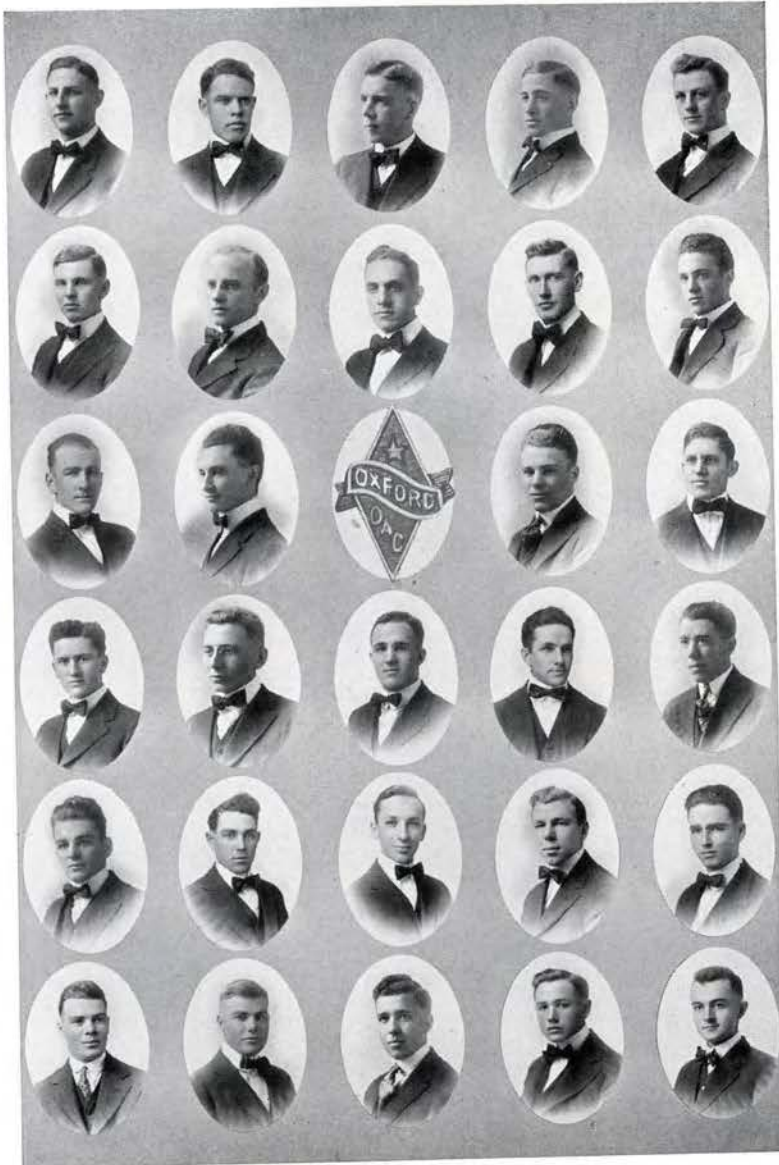

BETZEL
GRAGG
C. McCOLLUM
EDWARDS
SPRIGGS
J. PAINE

GILBERT
J. McCOLLUM
FIRESTONE
KOOREMAN
STOW
STEWART

BAILEY
MILLER
McCLAIN
HESSE
TOLLS

DUNN
R. THRONE
C. PAINE
MOSS
MANNING
WELLMAN

EDWARDS
F. THRONE
CUMMINGS
L. PAINE
McCOMB
WHEELER

TYEE CLUB

ORGANIZED 1914

□ □ □

ROLL

Faculty Member

PROFESSOR G. R. SAMSON

Seniors

J. E. DICKERSON T. J. FLIPPEN, Jr.
J. BOTH

Juniors

J. GREGORY PAULL A. H. DAVIDSON
A. W. OLIVER Victor M. W. ORR
P. T. FORTNER D. M. BURLEIGH
A. R. REBER TED J. PORTER

Sophomores

L. G. PARKER T. H. FRASER
C. M. TRUESDELL R. E. LINN
W. J. SMITH P. B. SWEENEY

Freshmen

D. V. CONKLIN K. F. KELLOGG
GEORGE E. MANNING J. D. GARBETT
P. M. MCFARLAND O. J. FRANCIS
J. K. FORD



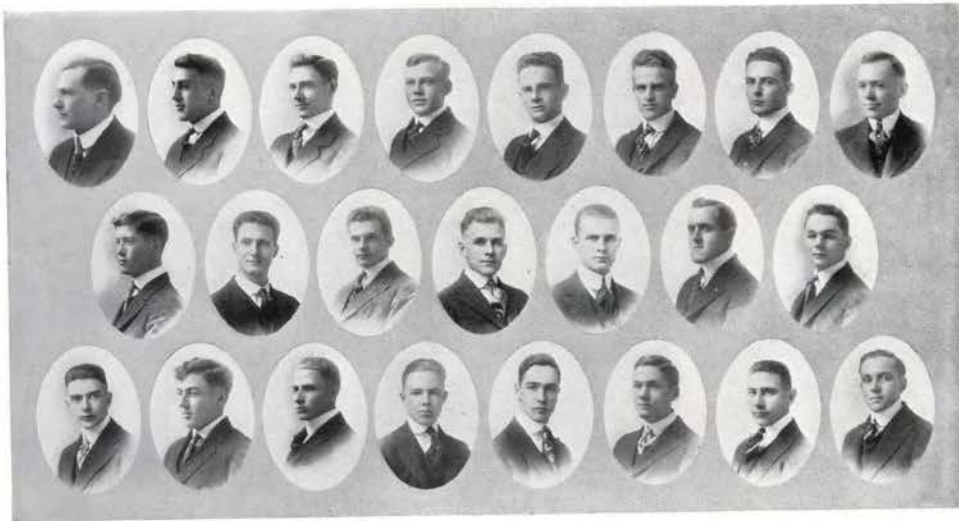

SAMSON	BOTH	FLIPPIN	DICKERSON	PAULL	OLIVER	FORTNER	REBER
FRASER	DAVIDSON	ORR	BURLEIGH	PORTER	PARKER	TRUESDALE	SMITH
	LINN	SWEENEY	CONKLIN	MANNING	McFARLAND	KELLOGG	GARBETT

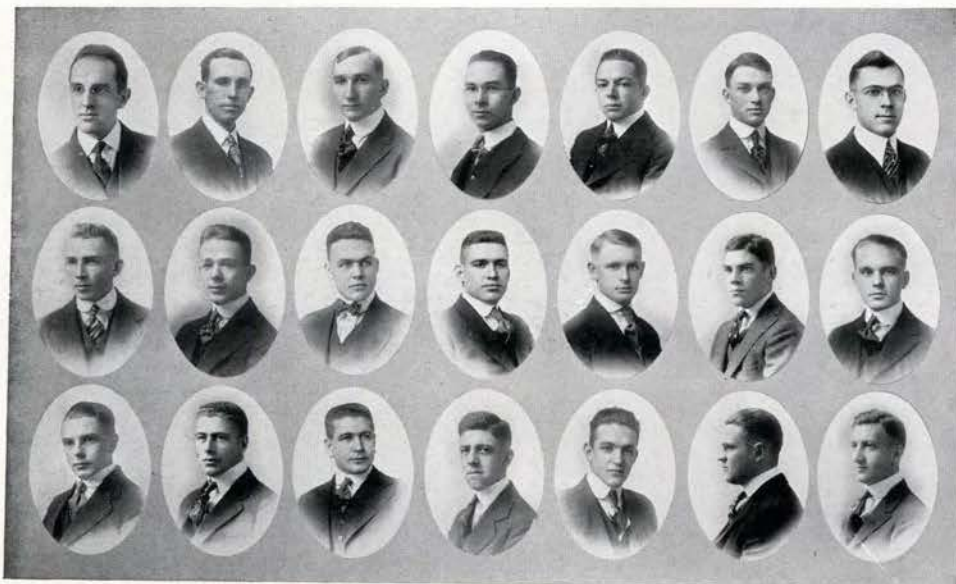

BARRS	NOLES	KEIL	CORUM	BYERS	CASE	NEVIS
CHRISTENSEN	KELLOGG	HUBBARD	OWENS	LARSON	HARRIS	BAIN
CORDELLE	E. SPIRES	R. SPIRES	BRONG	CURL	MOORE	BROWN

CASCADE CLUB

ORGANIZED 1914

ROLL

Faculty

H. P. BARRS

Senior

CARL H. NOLES

Juniors

CARL KEIL
OSCAR L. BYERS

CURTISS CORUM
THEODORE D. CASE

Sophomores

JOHN R. NEVIS	CLYDE W. HUBBARD
HENRY N. CHRISTENSEN	JACOB OWENS
RALPH L. KELLOGG	MELVIN L. LARSON
CLIFFORD HARRIS	

Freshmen

WALTER BAIN	ROY SPIRES
HOWARD CORDELLE	PAUL BRONG
ELTEN SPIRES	BYRON CURL

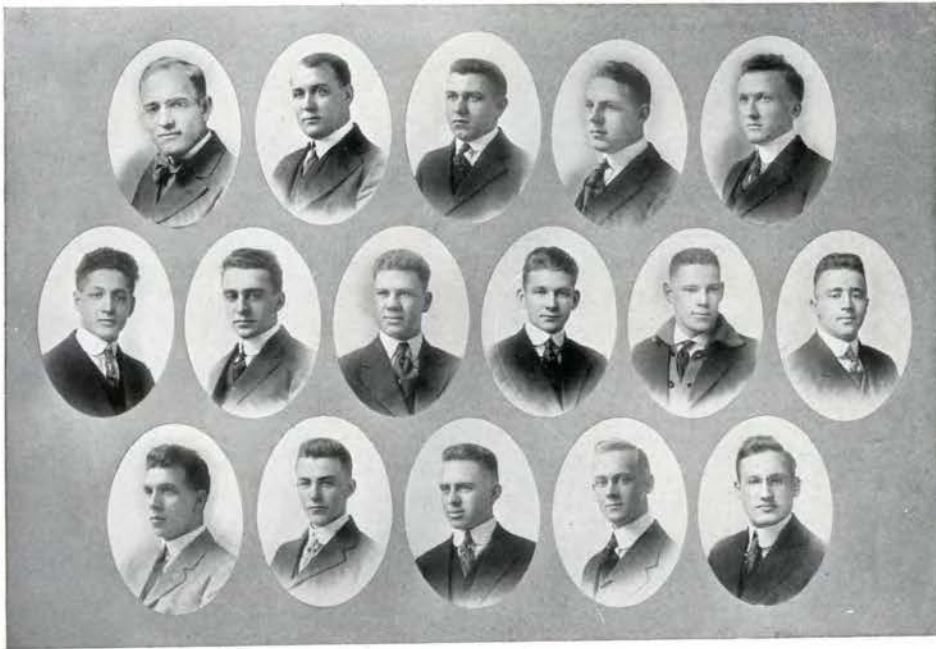

NEWINS CARSON STREIFF JOHNSON ENGLUND
 BATES MEIER CRANE AHLSON BONNER DOUKAS
 McNEIL WILLIAMS PROEBSTEL STEEL WITT

ROSE CITY CLUB

ORGANIZED 1914

ROLL

Faculty Member

H. S. NEWINS

Post Graduates

WALTER CARSON

Seniors

ALBRECHT STREIFF C. S. JOHNSON

Juniors

ERIC ENGLUND A. O. MEIER
 DOUGLAS I. BATES FRED H. CRANE

Sophomores

CHARLES B. AHLSON ALEXANDER McNEIL
 GEORGE BONNER R. H. WILLIAMS
 SAMUEL J. DOUKAS JOHN PROEBSTEL

Freshmen

JOSEPH I. STEEL ERIC W. WITT

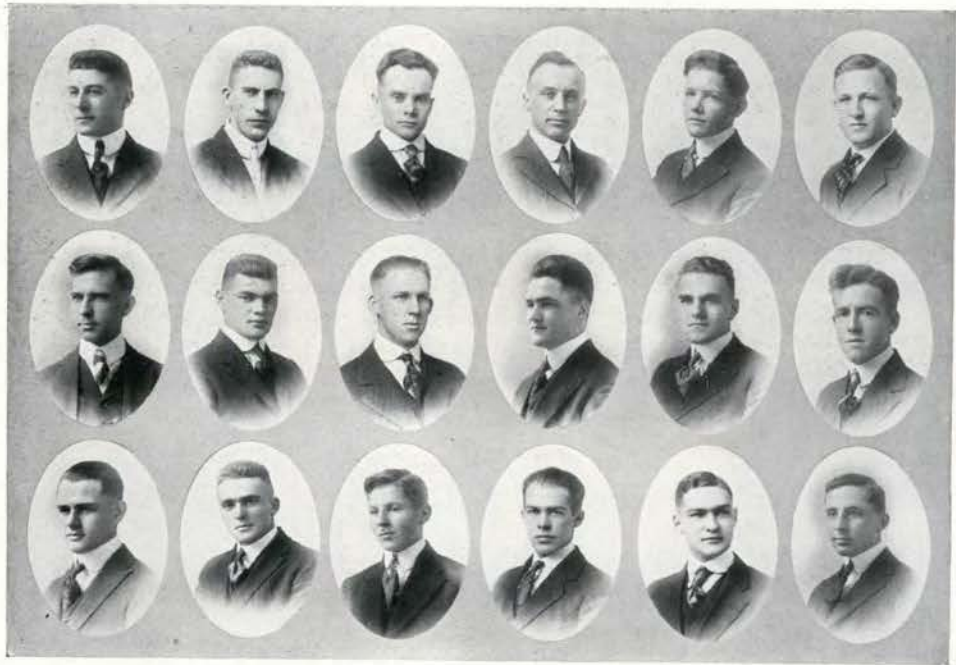

PATTON
LANKENAU
ERP

MULKEY
PIETZKER
DuRETTE

NEWMAN
MORRIS
KELLER

MURNEEK
COOPER
GLOMAN

KOCKEN
WILSON
GREGG

NORDLING
CARSWELL
ROSER

UMPQUA CLUB

ORGANIZED 1915

ROLL

Seniors

HARRY C. PATTON
OREN A. MULKEY

H. ERBINE NEWMAN
ANDREW E. MURNEEK

Juniors

WALTER J. KOCKEN
DAVID NORDLING
WALTER LANKENAU

HENRY PIETZKER
HOMER B. MORRIS
HOWARD W. COOPER

HOMER FERGUSON

Sophomores

OTIS E. WILSON
JOHN CARSWELL
HERMAN O. ERP
CECIL DuRETTE

EUGENE J. KELLER
JOSEPH S. GLOMAN
A. MERLE SCOTT
RODNEY GREGG

Freshman

EDGAR N. ROSER



CAUTHORN HALL CLUB

□ □ □

OFFICERS

1916

CORA CAMPBELL	<i>President</i>
AMY NIBLIN	<i>Vice President</i>
GLADYS ROGERS	<i>Second Vice President</i>
LUCILLE SHEDD	<i>Secretary</i>
MARILLA DUNNING	<i>Treasurer</i>
DORIS SAWYER	<i>Reporter</i>

1917

CORA CAMPBELL	<i>President</i>
OPAL RAINS	<i>Vice President</i>
AMY NIBLIN	<i>Second Vice President</i>
HELEN HARRINGTON	<i>Secretary</i>
MARILLA DUNNING	<i>Treasurer</i>
DORIS SAWYER	<i>Reporter</i>





WALDO HALL

□ □ □

OFFICERS

MARGARET PATTERSON	<i>President</i>
RUTH MORTON	<i>First Vice President</i>
BERTHA FISHER	<i>Second Vice President</i>
LAURA DAVIS	<i>Third Vice President</i>
OLA CLARK	<i>Secretary</i>
LIZZIE DYSON	<i>Treasurer</i>
CHRISTINE ABBOTT	<i>Barometer Reporter</i>





WALDO HALL



WALDO HALL and the many privileges which it offers were made possible by the efforts and generosity of Mrs. Clara H. Waldo, a member of the Board of Regents. The Hall accommodates about two hundred girls and this year it has been filled to its capacity.

The women are organized as the "Waldo Hall Club." Every girl living at the Hall is an active member of the club. The purpose of the organization is to promote a democratic spirit, aid in forming strong and valuable friendships by bringing its members together and working for the best good of all. The aim of the club is greatly benefited by the encouragement and personality of Dean Mary E. Fawcett, who resides at the Hall. Much of spirit manifested in the social and home life of the Hall is due to the entering efforts of the Preceptress, Miss Sibylla Hadwen, whose wise counsel means much to the girls who are privileged to reside there.

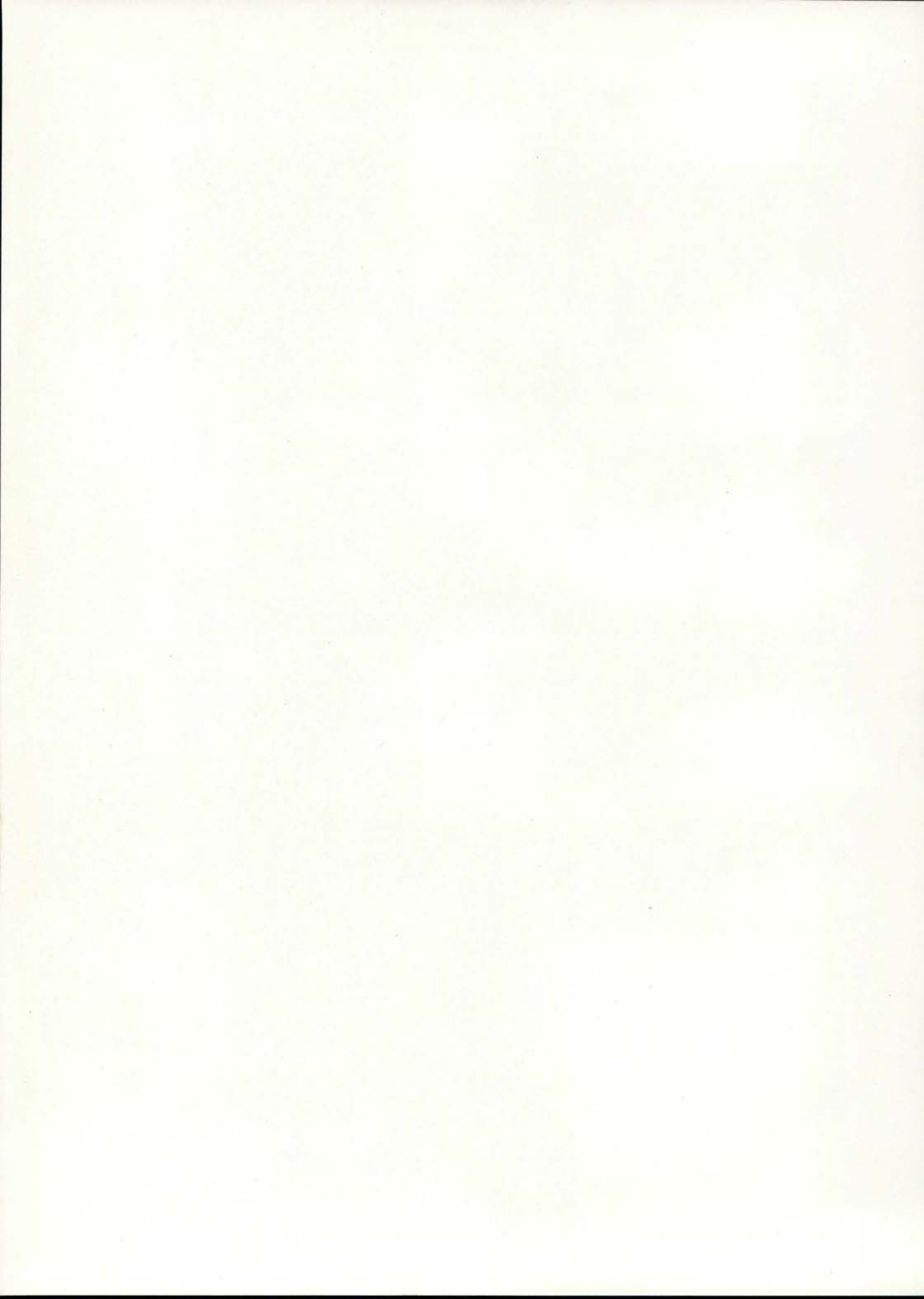



KODOR SOCIETAS

HAZELTINE

THE FORUM

An Upper Class Honorary Society

□ □ □

ROLL

1917

W. B. ARENS	FAY BARZEE
W. A. BAILEY	C. L. MEYERS
J. C. BOONE	W. J. MORGAN
C. C. GREEN	R. J. WERNER
C. A. FERTIG	CLEO WHITE
RALPH LOWRY	J. B. WILSON
GRACE KINNISON	INA WATTENBURGER

1918

T. P. CRAMER	A. ANDERSON
ERIC ENGLUND	C. R. HAZELTINE
C. L. FIRESTONE	KATHERINE HOWELLS
F. A. GILFILLAN	LULU MAY
A. O. LEECH	BEULA MORGAN
C. MCCOLLUM	R. S. SMILIE





ARENS BAILEY BOONE GREEN FERTIG LOWRY KINNISON CRAMER ENGLUND
 FIRESTONE GILFILLAN LEECH MCCOLLUM BARZEE MEYERS MORGAN WERNER
 WHITE WILSON WATTENBURGER ANDERSON HAZELTINE HOWELLS MAY MORGAN SMLIE

THE FORUM

□ □ □

OFFICERS

C. A. FERTIG	Chancellor
J. B. WILSON	Vice Chancellor
FAY BARZEE	Scribe
W. B. ARENS	Treasurer
RALPH LOWRY	Custodian

ALPHA KAPPA PSI

A NATIONAL HONORARY COMMERCE FRATERNITY

FOUNDED 1905



THETA CHAPTER

Installed 1914

□ □ □

CHAPTER ROLL

DEAN BEXELL	PHIL S. SESSIONS
PROFESSOR DUBACH	FLOYD METZGER
MR. R. M. HOWARD	THEO. CRAMER
W. B. ARENS	D. D. JOHNSON
MERLE TILLERY	HAROLD WHEELER
R. R. REICHART	L. L. BRANTHOVER

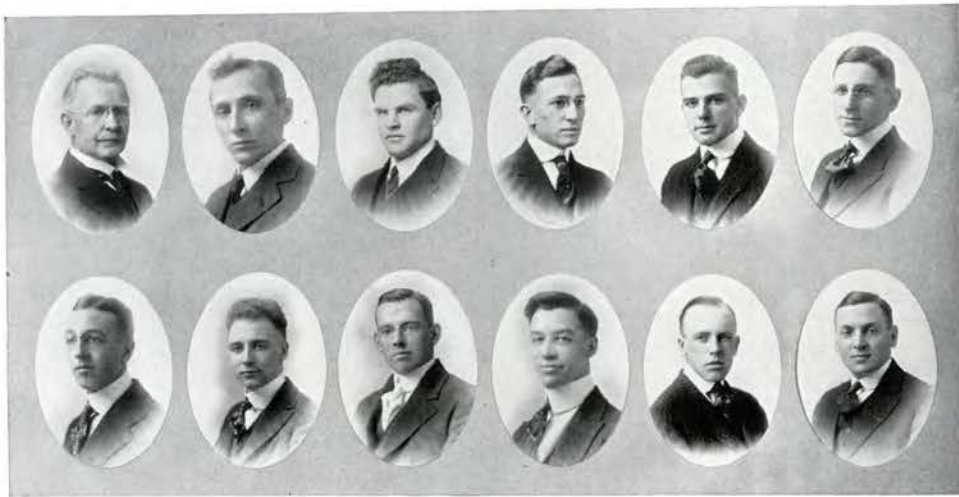

BEXELL
SESSIONS

DUBACH
METZGER

HOWARD
CRAMER

ARENS
JOHNSON

TILLERY
WHEELER

REICHART
BRANTHOVER

LIST OF CHAPTERS OF ALPHA KAPPA PSI

□ □ □

ALPHA	1905	New York University
BETA	1910	University of Denver
GAMMA	1912	Northwestern University
DELTA	1912	University of Pittsburg
EPSILON	1913	University of Illinois
ZETA	1914	University of Nebraska
ETA	1914	University of Cincinnati
THETA	1914	Oregon Agricultural College
IOTA	1915	University of Texas
KAPPA	1915	University of Oregon
LAMBDA	1915	University of Oklahoma
MU	1915	Ohio State University
NU	1916	Boston University
XI	1916	Harvard Graduate School of Business Administration

GAMMA SIGMA DELTA

A NATIONAL HONORARY
AGRICULTURAL FRATERNITY

FOUNDED 1904

ZETA CHAPTER

Installed 1909

□ □ □

CHAPTER ROLL

Honorary Faculty

T. D. BECKWITH	A. L. LOVETT
E. L. POTTER	W. M. ATWOOD
H. V. TARTAR	JAMES DRYDEN

Active Faculty

R. D. HETZEL	O. G. SIMPSON
G. R. HYSLOP	D. C. HOWARD
R. A. DUTCHER	J. O. BECK

Active Student Members

R. J. WERNER	R. W. LOWRY
C. C. GREEN	W. W. JOHNSTON
D. D. GREEN	J. B. WILSON
W. A. BAILEY	R. O. BAYLEY
NAO UYEI	W. V. CLARK
MAURICE JERNSTEDT	L. K. JONES

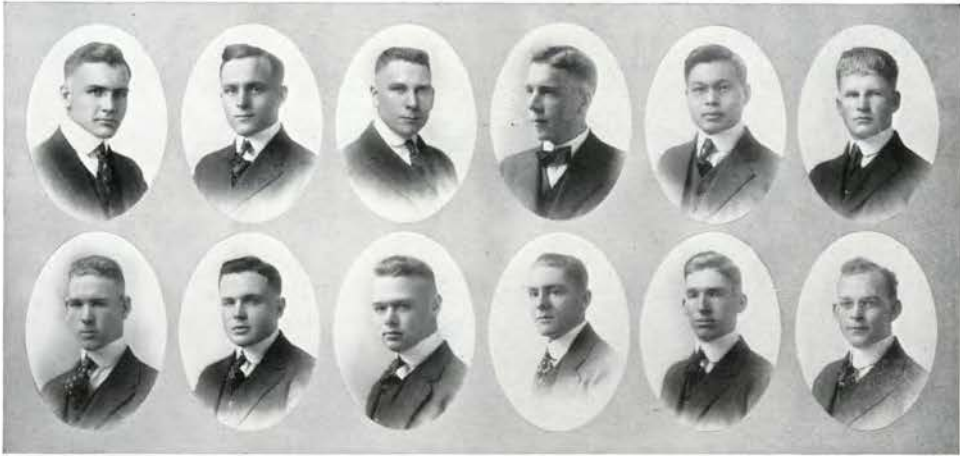

WERNER
LOWRY

C. GREEN
JOHNSTON

D. GREEN
WILSON

BAILEY
BAYLEY

UYEI
CLARK

JERNSTEDT
JONES

GAMMA SIGMA DELTA



OFFICERS

R. J. WERNER	<i>Chancellor</i>
C. C. GREEN	<i>Vice Chancellor</i>
R. W. LOWRY	<i>Scribe</i>
W. W. JOHNSTON	<i>Treasurer</i>
J. B. WILSON	<i>Custodian</i>



SIGMA TAU

A NATIONAL
HONORARY ENGINEERING FRATERNITY

FOUNDED 1904

ZETA CHAPTER

Installed 1913

□ □ □

OFFICERS

ROBERT F. THRONE	<i>President</i>
BENJAMIN RUSH	<i>Secretary</i>
JAMES L. TURNBULL	<i>Treasurer</i>
WILBUR H. BALL	<i>Corresponding Secretary</i>
ALBRECHT STREIFF	<i>Historian</i>

Faculty Members

DEAN G. A. COVELL	PROF. R. H. DEARBORN
PROF. SAMUEL H. GRAFF	

Chapter Roll

BENJAMIN RUSH	MILTON HARRIS
ALBRECHT STREIFF	ROBERT F. THRONE
WILBUR H. BALL	DEXTER SMITH
JOHN C. BOONE	HARRY BELKNAP
HERBERT W. KRUGER	JAMES L. TURNBULL
DELOSS E. BULLIS	R. M. KENTON
CYRIL L. MEYERS	

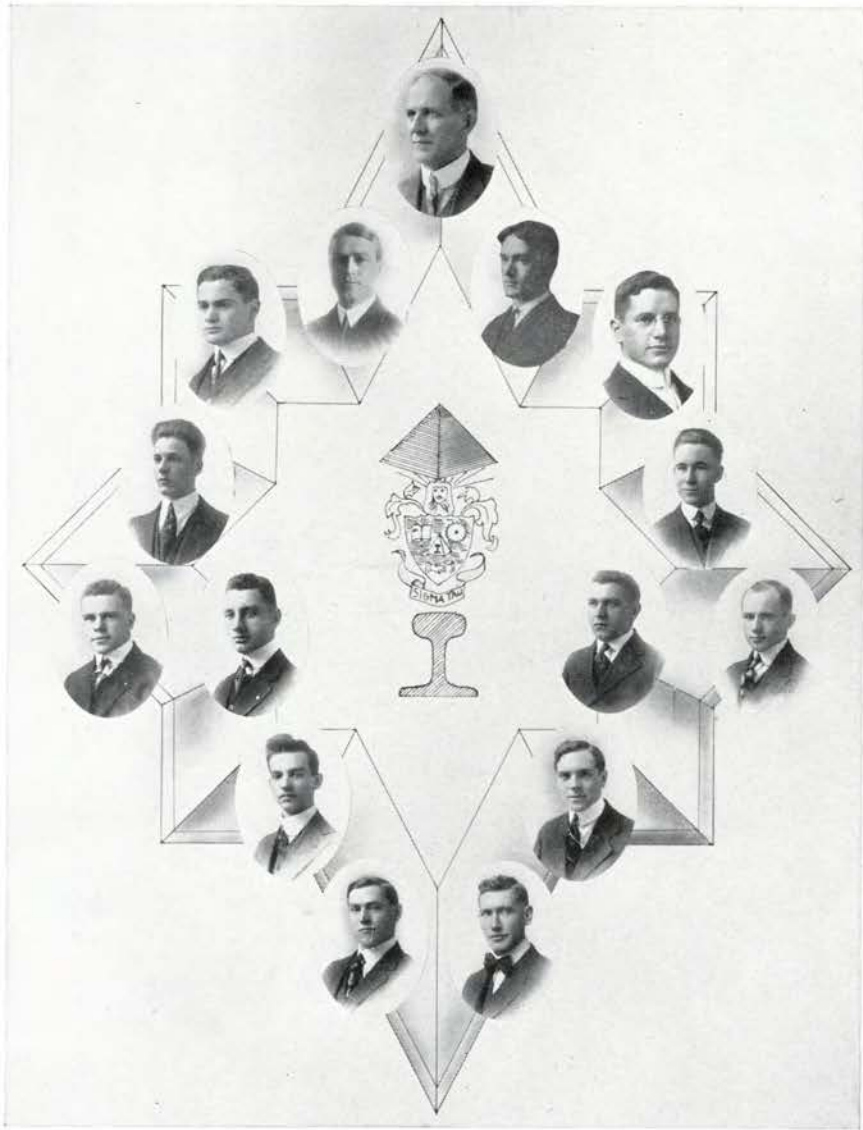

SHAKOPEAN

A LOCAL HONORARY
FORENSIC SOCIETY

□ □ □

ROLL

PROFESSOR PETERSON

W. STONE

W. I. TEUTSCH

G. BEAGLE

B. MAINWARING

H. THAYER

L. H. PAINE

E. W. McMINDES

T. CRAMER

A. O. LEECH

T. FLIPPIN

W. S. AVERILL

V. BASLER

R. R. REICHART

E. ENGLUND

F. J. DIETSCH

J. A. BARRATT

W. A. BAILEY

R. O. BAILEY

C. R. NOLES

A. E. MURNEEK

E. H. REICHART

NAO UYEI

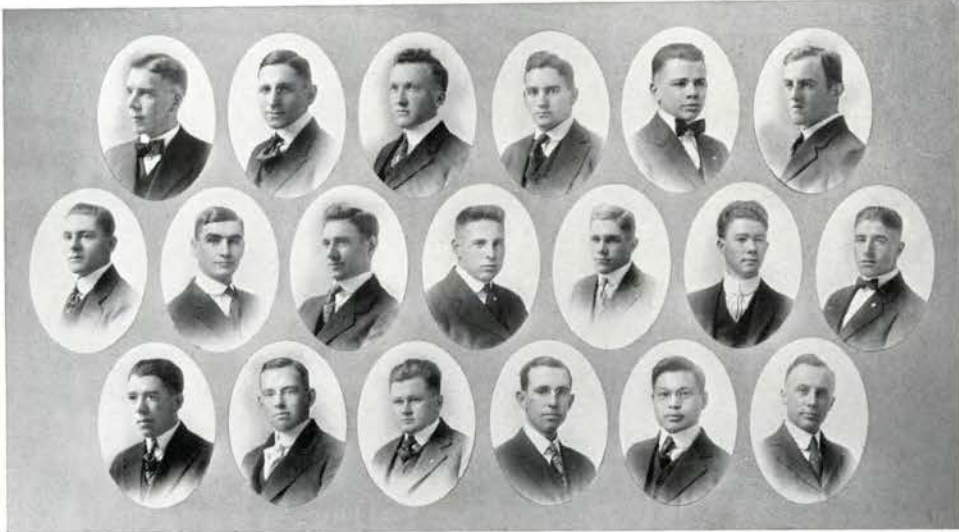

W. BAILEY	REICHART	ENGLUND	LEECH	BASLER	MAINWARING	
R. BAILEY	McMINDES	FLIPPIN	AVERILL	TEUTSCH	BEAGLE	STONE
L. PAINE	CRAMER	BARRATT	NOLES	UYEI	MURNEEK	





CLUBS

MARY PITNEY



THE AGRICULTURAL CLUB

THE AGRICULTURAL CLUB was organized twelve years ago, for the purpose of cultivating a fraternal spirit among agricultural students and stimulating interest in agricultural work. The club has been open to all agricultural students and during its brief history has increased its membership from eighteen to three hundred and is now one of the largest clubs on the campus. Authorities on practical and scientific agriculture are secured to address the club at its semi-monthly meetings, and many questions vital to the rural interests of the state are discussed by the members.

The Agricultural Fair is the Club's big annual event. At this time, the different departments exhibit their work. It is the object of the Club to make this fair both interesting and instructive. The Club is greatly aided in its efforts by the Domestic Science girls, who also join the Club in an annual party.

The Club publishes a monthly magazine, "The Oregon Countryman," which now stands among the most efficient and reliable publications of its kind.

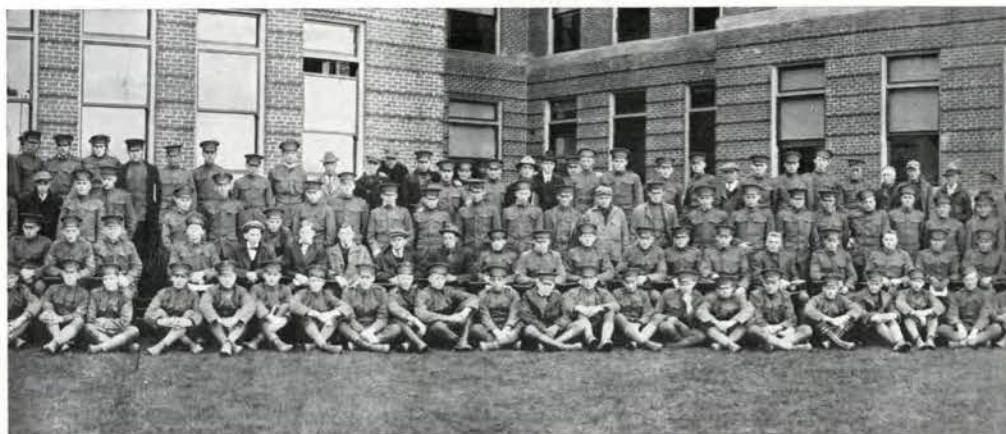

THE AGRICULTURAL CLUB

□ □ □

OFFICERS

W. A. BAILEY	<i>President</i>
J. H. EDWARDS	<i>Vice President</i>
C. S. JOHNSON	<i>Secretary</i>
G. E. DUNN	<i>Sergeant at Arms</i>
STEPHEN FORTNER	<i>Treasurer</i>

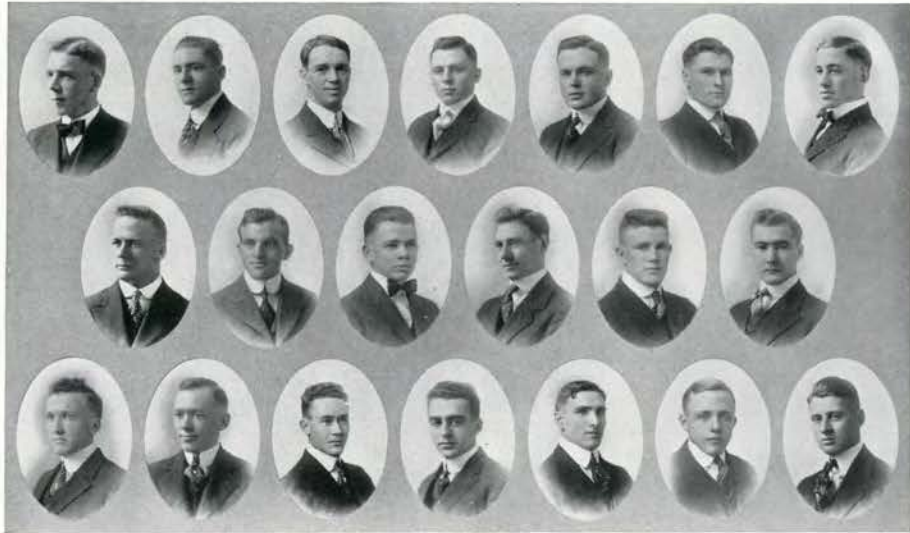

AGRONOMY CLUB

□ □ □

OFFICERS

R. O. BAYLEY *President*
G. E. DUNN *Secretary and Treasurer*

THE Agronomy Club is a departmental club, having for its object the development of increased interest in Agriculture work. The programs are so arranged that the members have the privilege of hearing and of studying the views of leading men in the field of Agronomy. The members are also called upon to take part in the programs.

The co-operation and enthusiasm, with which the members take hold of this work, has made it a success in the past.



FARM CROPS CLUB

□ □ □

OFFICERS

W. S. CARPENTER	President
T. D. CASE	Vice President
T. BOGARD	Secretary and Treasurer
G. S. STROME	Press Agent
J. C. HAWKINS	Chairman of Executive Committee

THE club was organized at the first of last semester for the purpose of serving as a medium for a more concentrated organization of the students majoring in farm crops, and for taking up and discussing subjects not covered in the regular course.

The club is intended to serve, also, as a medium for planning and arranging field trips, conducting an annual farm crops show, and for students to get together and discuss personal experiences in handling farm crops problems.

CIVIL ENGINEERING SOCIETY

□ □ □

Honorary Members

G. V. SKELTON	T. A. H. TEETER
C. B. McCULLOUGH	S. M. P. DOLAN
D. R. SMITH	S. H. GRAF
B. S. ORR	G. E. HECK

Seniors

W. ANDERSON	M. HARRIS
J. W. BONES	A. G. SKELTON
	B. RUSH

Juniors

R. E. BISSEL	N. W. REESE
O. E. ANDERSON	W. A. RUNYAN
A. C. L. JETLEY	H. E. INGELS

Sophomores

A. R. AGOSTI	R. FORBIS
P. ARCHIBALD	L. S. LEAVEL
O. D. DADMUN	H. W. THAYER
CHAS. E. LAW	W. S. ZIMMERMAN

Freshmen

C. I. BACK	N. X. LEPEAU
H. L. BOHANON	E. A. LINDQUIST
C. G. BURKE	C. N. PARSONS
H. S. CARPENTER	J. G. SHOTWELL
L. TUTHILL	R. L. SPIRES

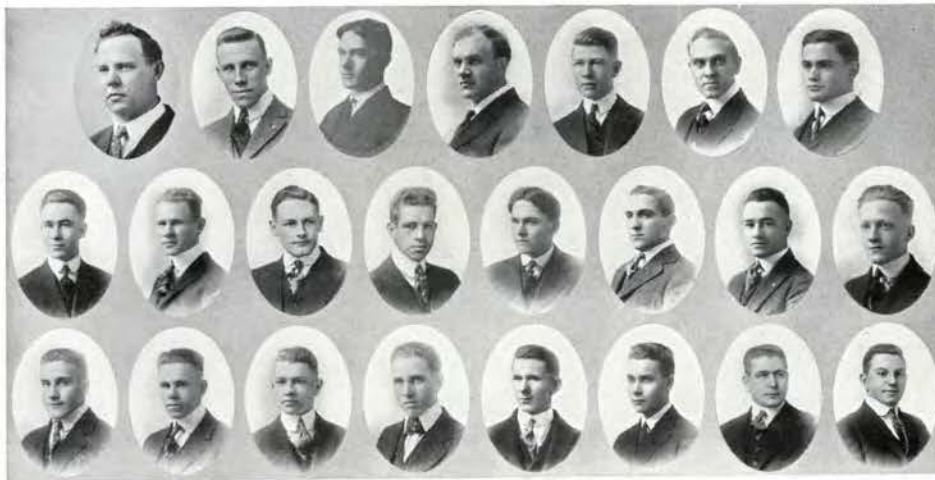

CIVIL ENGINEERING ASSOCIATION

□ □ □

OFFICERS

FIRST SEMESTER

J. W. BONES . . .	<i>President</i>
WILLIAM ANDERSON . . .	<i>Vice President</i>
N. W. REESE . . .	<i>Secretary-Treasurer</i>
MILTON HARRIS . . .	<i>Barometer Reporter</i>
BEN RUSH . . .	<i>Custodian</i>

SECOND SEMESTER

BEN RUSH . . .	<i>President</i>
ALBERT SKELTON . . .	<i>Vice President</i>
A. C. L. JETLEY . . .	<i>Secretary-Treasurer</i>
W. ARCHIBALD . . .	<i>Barometer Reporter</i>
J. W. BONES . . .	<i>Custodian</i>

THIS Society seeks to aid the student by placing before him a more general and practical conception of the many varied and ever changing problems arising within the engineering field. Membership in this society is extended to all students registered in Civil, Highway and Irrigation Engineering. Meetings are held on the first and third Thursday of each month. Working in conjunction with the Department of Civil Engineering itself, this society is a very important factor in dignifying the profession which it represents.



THE COMMERCIAL CLUB

THE COMMERCIAL CLUB, an organization consisting of all those registered in the School of Commerce, has been of great service to the department. Through it, men who have achieved success in varied lines of work have been obtained to address the club at its weekly meetings.

These lectures have kept the students in touch with outside activities and have told of the attributes required to work successfully either as an employee or as an employer.

The school also puts out a semi-annual booklet, known as the Commercial Print. This is one of the most useful department publications on the campus, for besides containing interesting and valuable material written by the students and members of the faculty, it contains a directory of all students and faculty of the College.



THE COMMERCIAL CLUB

□ □ □

OFFICERS

W. B. ARENS	<i>President</i>
MARTIN BIXBY	<i>Vice President</i>
ELLA BECHEN	<i>Secretary</i>
MARTIN KURTZ	<i>Treasurer</i>
L. M. STARK	<i>Sergeant at Arms</i>



COSMOPOLITAN CLUB



OFFICERS

ANDREW E. MURNEEK	<i>President</i>
IONE E. GLINES	<i>Vice President</i>
MAHADEO SINGH	<i>Secretary</i>
HERBERT H. JEWEL	<i>Treasurer</i>
CLAUDE L. SANDERS	<i>Associate Editor</i>
RAM SANJHI WARMA	<i>Usher</i>

THE Oregon Agricultural College Cosmopolitan Club is a local chapter of the Corda Fratres, an international organization of foreign students with headquarters in Italy.

From the very first days of its organization the Cosmopolitan Club has been a vital factor in uniting and holding together foreign as well as American students of this institution by the common bonds of humanity. That it has well performed this task is certified by the fact of having been chosen for two successive years as Vice-Presidency chapter of the Pacific Coast.



THE CHEMISTRY SOCIETY

□ □ □

OFFICERS

J. R. AKERS	<i>President</i>
RAY PRINDLE	<i>Vice President</i>
D. C. MORRIS	<i>Secretary</i>
R. J. WERNER	<i>Treasurer</i>

Faculty

PROF. JOHN FULTON	PROF. R. A. DUTCHER
PROF. R. K. BRODIE	M. J. SEELEY
R. A. DUNCAN	

ROLL

R. W. LOWRY	VICTOR ECKLEY
C. R. KOHLI	NAO UYEI
N. F. LOO	D. E. BULLIS
R. REID	ELMER FISCHER
RALPH L. KELLOGG	CLARENCE D. RICE
H. E. O'HARA	HOWARD F. GODEL
D. McCAMANT	RALPH IRVING
F. W. NESTETLE	FRED J. ALLEN
MOOD ECKLEY	

DAIRY CLUB

ROLL

Degree Members

W. ANDREWS	N. S. LANCE
W. S. AVERILL	S. MORLEY
E. J. BAYLISS	A. W. OLIVER
J. BOTH	E. W. McMINDES
F. A. HAYES	C. S. McMASTER
J. O. BETTIS	G. ESTELL
E. P. BLACK	F. MILLER
J. B. BURNSIDE	E. O. POST
R. O. COLEMAN	O. H. SCHREPEL
F. JACOBY	F. L. WASCHER
R. C. WILLIAMS	A. L. LINDSAY
C. W. CRAVEN	L. P. MOORE
S. B. ROMANS	M. D. PINE
C. S. JOHNSON	C. D. RICE
C. B. JOHNSON	S. M. SCOTT
P. S. KING	IRWIN WATSON
W. B. NORTON	M. VANBUSKIRK

M. H. APSTEAD

Vocationals

H. B. BARNETT	R. W. KIRKLAND
J. W. BROWN	CARL KOINER
J. A. CUADRA	E. LARSEN
W. C. DANIELS	A. H. MADSEN
J. F. DAHL	H. H. MOORE
A. J. DEGGENDORFER	CLANTON PERSINGER
JOHN M. HANSON	R. B. RAYBURN
F. G. HARRIS	C. Y. RAZZANT
RUSSEL IDE	L. H. SUMNER

MASAU WAMBA

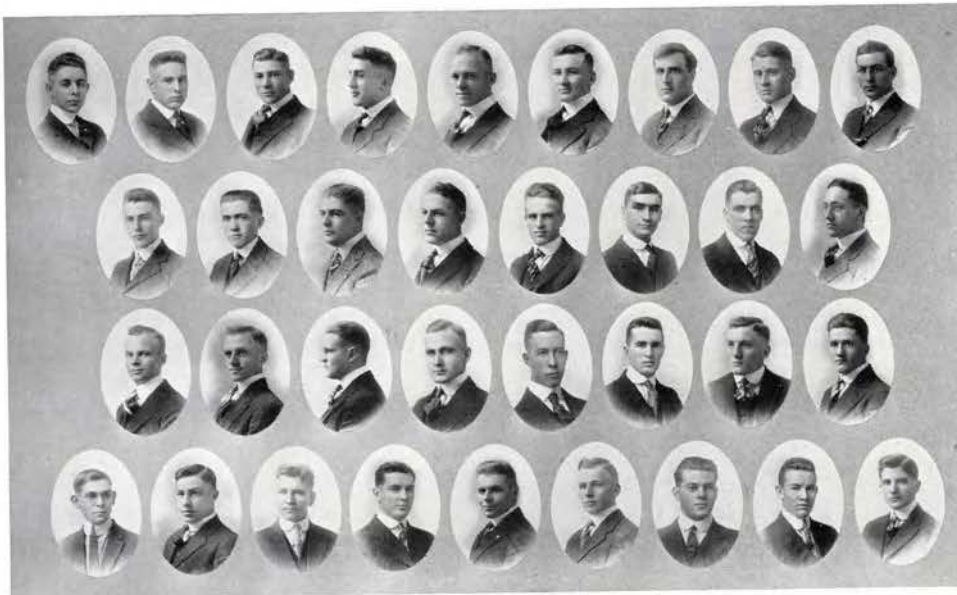

DAIRY CLUB

□ □ □

OFFICERS

FIRST SEMESTER

E. J. C. BAYLISS *President*
 O. SCHREPEL *Vice President*
 E. POST *Secretary*
 W. ANDREWS *Treasurer*

SECOND SEMESTER

C. S. JOHNSON *President*
 W. B. NORTON *Vice President*
 A. L. LINDSAY *Secretary*
 E. BAYLISS *Treasurer*

BUTTER JUDGING TEAM

SENIOR TEAM

W. D. PINE
 E. P. BLACK
 F. HAYES

VOCATIONAL TEAM

W. C. PERSINGER
 R. B. RAYBURN
 E. LARSON

AMERICAN INSTITUTE OF ELECTRICAL ENGINEERS

THE American Institute of Electrical Engineers is the national organization representing the electrical engineering profession. It was founded in 1884 when the possibilities which might follow from an organization which would foster and encourage electrical development were beginning to be realized.

The objects of the Institute are the advancement of the theory and practice of electrical engineering and of the allied arts and sciences, the maintenance of a high professional standing among its members, and the development of the individual engineer.

The Institute membership is now the largest of any of the national engineering societies. This membership is made up of honorary members, fellows, members, and associates. In addition to these there are several hundred students in the various engineering colleges who may transfer to associates on graduation.

Under the provision of the Institute's by-laws, "any person registered as a student in any educational institution, and pursuing regular course of study in electrical subjects, and attending classes therein" may be enrolled as a student of the Institute upon payment of the annual fee. This entitles students to receive the regular publications and to attend all meetings. The student branch meetings afford opportunity for independent activity and initiative on the part of students, and also opportunity for cultivating many of those qualities needed by the engineer which are not afforded by the class room and laboratory, such as the preparation and presentation of engineering topics not covered by class room work and which in many cases are better presented by individual students as a result of their own reading or investigation.

The Oregon Agricultural Student Branch of the Institute has been a successful organization for nine years. The earliest plan was to confine the membership to the upper classes, but all classes are now welcome and urged to be present at the meetings. It has been the purpose of the program committee to have discussions of questions which will be of interest to all students interested in electrical subjects and to vary these discussions with talks from prominent engineers in touch with practical work, and an occasional debate on some live topic.

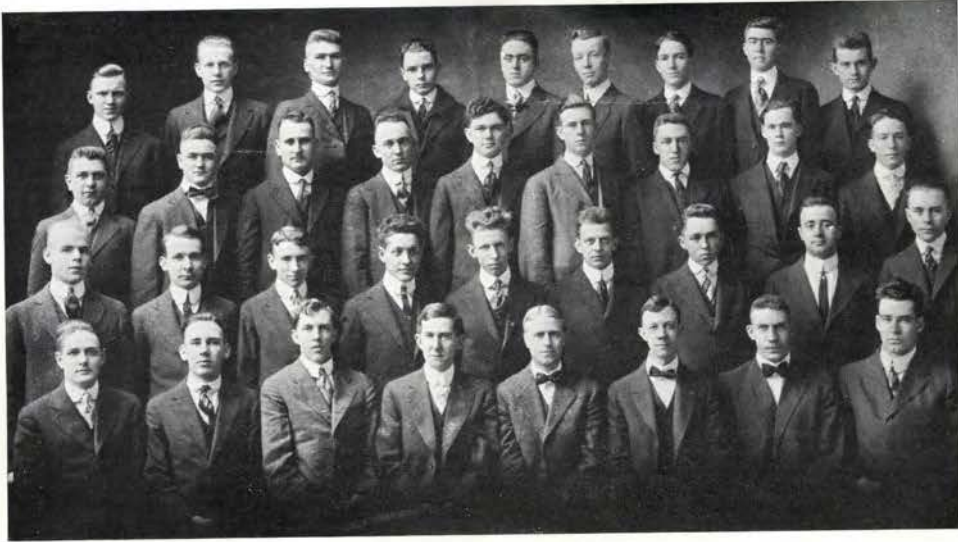

AMERICAN INSTITUTE OF ELECTRICAL ENGINEERS

□ □ □

OFFICERS

J. A. HOOPER	<i>President</i>
LOUIE HAPPOLD	<i>Secretary and Treasurer</i>

THE WOMEN'S LEAGUE

FOR several years the women of O. A. C. have felt the need of some form of systematic co-operation among themselves. They felt that by an organization they would be better able to assist in carrying out student affairs and to arouse enthusiasm among themselves for all College events. Through the co-operation and support of Dean Fawcett the Women's League has been organized to fill the long realized need.

Even though the Women's League was not organized until the beginning of the present College year, it has done much to bring about a spirit of democracy and good fellowship among the women. Through the League there was unified rooting in the Women's section at the Oregon game. The women have high aspirations for the League and hope to make it a means through which this College may retain its reputation of democracy.





THE WOMEN'S LEAGUE



OFFICERS

MARTHA BECHEN	<i>President</i>
MARGARET PATTERSON	<i>Vice President</i>
DORIS CLARK	<i>Secretary</i>
JESSIE THAYER	<i>Treasurer</i>

EXECUTIVE BOARD

Seniors

FANNIE VIRGIL	RUBY BEERS
IVA HOWEY	ZOE GOLDEN

Juniors

INEZ KNOWLES	MARION HODSON
MILDRED CROUT	

Sophomores

ELEANOR SELOVER	HELEN SANDON
-----------------	--------------

Freshmen

STEPHANIE STRAIN
DOROTHY MORRILL



THE FOREST CLUB

THE Forest Club of the Oregon Agricultural College is a club composed of the students taking the courses of General Forestry and Logging Engineering enrolled in The School of Forestry. The club has steadily increased from its founding seven years ago to over eighty members at the present time.

The club holds its meetings bi-monthly, alternating with technical and social gatherings. In the technical meetings either some one of the students outlines his summer's experience, or a forester or lumberman is secured to give a talk on some side of the work. These lectures are occasionally illustrated by stereoptican slides or by moving pictures.

The School of Forestry was fortunate last fall in being able to move into its new \$40,000 home which gives it ample room to expand and to have the laboratories in which the students may do practical study and research work.

Many trips are taken each year by the students in the different courses to the woods to practice some of their theory, and also to the various logging and milling operations in the state. This year the seniors in Logging Engineering are to take a trip of two weeks working in the logging operations at Cathlamet, Wash., while later in the spring the rest of the school will be gone for two weeks to the National forests of the Cascade Mountains working in connection with the United States Forest Service.

The members of the club always take an active interest in the college affairs and the sports on the campus and hold a reputation for their "pep" displayed at all of their gatherings.



THE FOREST CLUB

□ □ □

OFFICERS FOR 1916-17

FIRST SEMESTER

H. C. PATTON	<i>President</i>
C. C. JACOBY	<i>Vice President</i>
D. P. SPALDING	<i>Secretary</i>
J. E. MCCOLLUM	<i>Treasurer</i>
PROF. H. S. NEWINS	<i>Critic</i>

SECOND SEMESTER

C. C. JACOBY	<i>President</i>
C. T. VAN ORSDEL	<i>Vice President</i>
C. A. FERTIG	<i>Secretary</i>
W. JOHNSON	<i>Treasurer</i>
DEAN G. W. PEAVY	<i>Critic</i> *



HOME ECONOMICS CLUB

THE principal aims of the club are to make house-keeping an inspiring profession instead of a drudgery; to make it easier and simpler by utilizing modern science in the home; to make the household money go further, that the higher things of life may be included; to preserve and include health, and thereby promote happiness and prosperity; to develop the children mentally, morally and physically to their finest possibilities; to raise the ideals of American home making.

The club was especially favored by a series of lectures by Miss Caroline Hunt, who is associated with Dr. Langworthy, at Washington, D. C. Miss Hunt is one of the foremost women in the field of Home Economics today.



HOME ECONOMICS CLUB

□ □ □

OFFICERS

KATHERN HOWELLS . . .	<i>President</i>
MILDRED CROUT . . .	<i>Vice President</i>
ELVA SMITH . . .	<i>Secretary</i>
HELEN MACDONALD . . .	<i>Treasurer</i>
MARTHA BECHEN . . .	<i>Home Economics Editor</i> <i>Oregon Countryman</i>

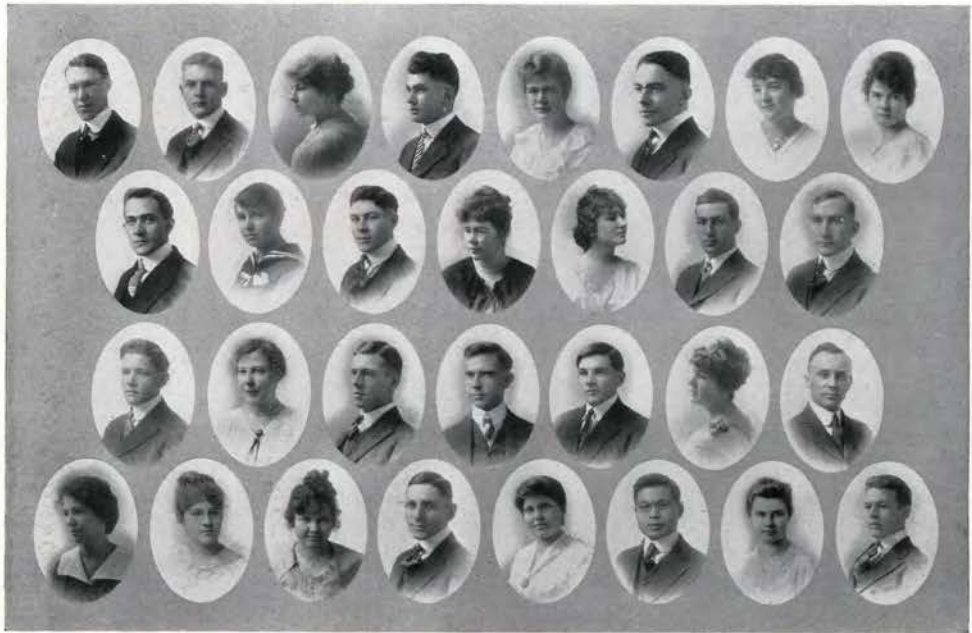

DER DEUTSCHE VEREIN

DIE BEAMTEN

ERNST KOCH-WILLER	<i>Präsident</i>
FRANCOIS A. GILFILLAN	<i>Vizepräsident</i>
MARTHA STRUCK	<i>Sekretarin</i>
MARGUERITE HENDERSON	<i>Berichterstatterin</i>

Der Deutsche Verein bedarf keiner Entschuldigung wegen seines Daseins. Wenn ein Verein auf festen Principien und für einen praktischen Zweck gegründet ist, da gebraucht er keiner weiteren *raison d'être*.

Der Zweck des Deutschen Vereins ist den Mitgliedern eine Gelegenheit zu geben, sich in der deutschen Sprache zu unterhalten. In allen Versammlungen werden die Geschäfte auf Deutsch abgehalten. Die bis jetzt erzielten Erfolge sind sehr vorteilhaft gewesen, und der Verein sieht einer aussichtsreichen Zukunft entgegen.

□ □ □

ROLL

ABEGG	CHRISTENSEN	GILFILLAN	KIEL	MAXWELL	SHORT
ANDREWS	CLAUSEN	GLASER	KOCKEN	MURNEEK	STRUCK
BECK	COHEN	HAMMOND	KREITLE	MESHER	UYEI
BEHNKE	DIETSCH	HANNS	KRUGER	MJELDE	WAITE
BELT	DING	HEIDER	LANG	PITNEY	WILSON
BENDLER	DYSON	HENDERSON	LANKENAU	NADERMAN	WILLER
BOGARD	GARDNER	JACOBY	LUEBKE	REICHART	

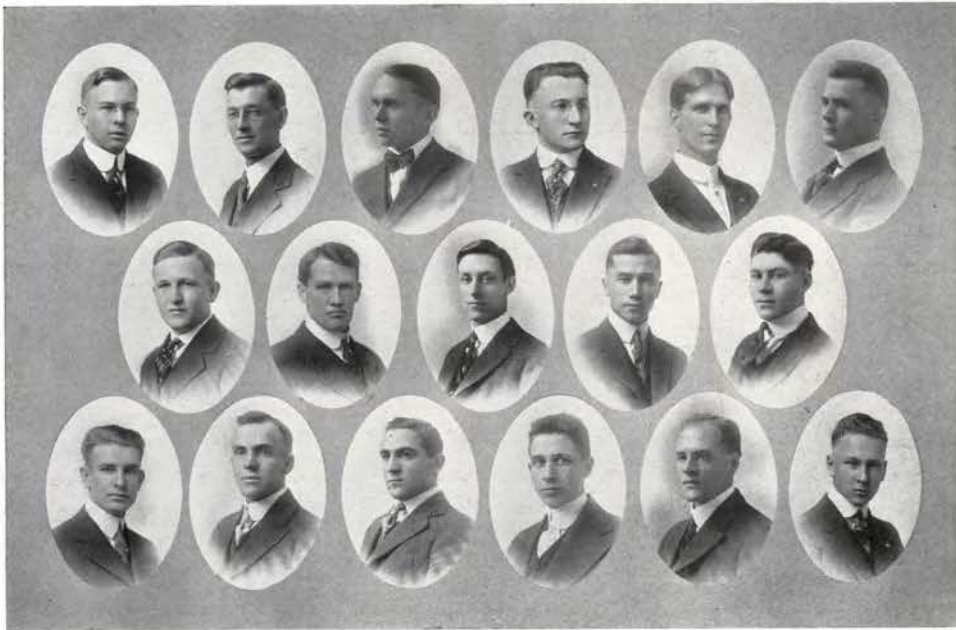

INDUSTRIAL ARTS CLUB

OFFICERS

FRED C. POWERS	<i>President</i>
S. W. HANNS	<i>Vice President</i>
ROY H. GIBBS	<i>Secretary</i>
LELAND MENTZER	<i>Treasurer</i>



ROLL

W. W. KIMMELL	L. W. MACK	R. I. BISSELL
C. A. KING	L. T. CHELLIS	GEORGE W. ROBBINS
H. C. McCORMICK	DAVID S. NORTH	ROY H. GIBBS
L. C. SANDERS	L. J. ERICSON	ROY A. TYCER
C. B. GATCHELL	S. W. HANNS	HAROLD CALDWELL
R. L. SCHOEFFEL	LELAND MENTZER	JUDSON ORR
FRED C. POWERS	BARTON REARDEN	T. S. JACKSON
D. N. NORDLING	M. H. ELLESTAD	

MINERS CLUB

□ □ □

MEMBERS

1917

D. E. BULLIS
H. W. KRUGER
C. L. MEYERS

C. W. MEYERS
E. H. MILLER

R. PRINDLE
J. L. TURNBULL
D. C. MORRIS

1918

E. S. BERVEN
J. C. CHAPMAN
C. L. CORUM

C. W. GRENFELL
E. E. HALL
L. A. RICE
K. ROUNTREE

G. B. SOMERS
J. M. UNDERWOOD
H. W. THOMS

1919

C. D. AMENT
C. R. ALDERMAN
G. J. BARRETT
C. F. BEATIE
L. N. BISHOP
A. C. BRANDES
J. F. COWLEY
L. B. DAVIS
W. DETERING

G. B. DOOLITTLE
L. H. EDWARDS
G. D. EPPS
G. E. FIELD
E. FISHER
G. L. FREELAND
E. P. FRINK
E. A. HUTCHINGS

C. R. KOHLE
W. R. LANDWICKS
S. W. LAGUS
J. S. MARSHALL
E. F. MORRISON
H. W. POLING
E. J. POOLE
R. REID
R. L. KELLOGG

1920

W. M. BAIN
J. G. BRICKS
P. BRONG
D. L. CALVERT
J. N. CAMPBELL
C. E. CROWELL
B. A. CURL
C. A. DAILEY
E. J. DENNY
N. C. DEZENDORF
M. W. ECKLEY
H. C. FISHER

L. E. FRANSEEN
R. GORMAN
B. M. GREEN
W. HANSEN
P. J. HARVEY
V. O. HESSE
H. P. HOLMES
J. B. HYDE
J. D. JENKINS
W. V. LEWIS
I. A. MATHER

P. J. MURPHY
G. L. OSBORNE
C. L. OREM
D. E. POWELL
J. A. ROAKE
W. S. SOUTHWARD
H. STALKER
J. G. SWAGGERTY
C. L. SEFRIT
J. W. TIBBETTS
R. J. WILHELM
C. G. MOHNEY



OFFICERS

J. L. TURNBULL	<i>President</i>
E. H. MILLER	<i>Vice-President</i>
H. W. THOMS	<i>Treasurer</i>
E. E. HALL	<i>Athletic Manager</i>
L. N. BISHOP	<i>Sergeant at Arms</i>
C. F. BEATIE	<i>Yell Leader</i>
A. C. BRANDES	<i>Barometer Reporter</i>

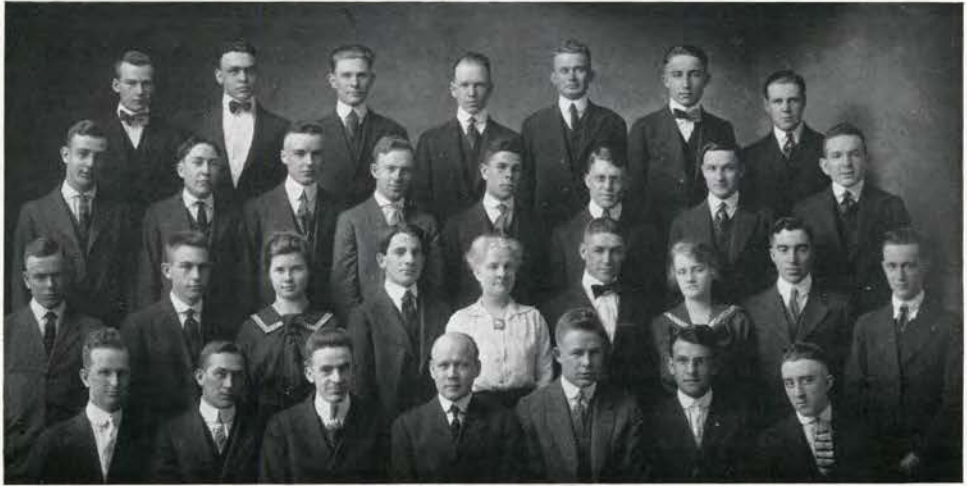

THE PHARMACEUTICAL ASSOCIATION

□ □ □

THE Pharmaceutical Association was organized in 1906, and now numbers over sixty members. It is intended to serve a dual purpose.

Realizing that no profession is to be learned within the four walls of a classroom, the Association secures prominent pharmacists and men of allied professions from over the state, who give lectures upon the various phases of commercial pharmacy.

The second purpose which the Association is intended to fulfill is to bring the pharmacy students into a closer acquaintance with each other, resulting in a more hearty co-operation within the department.

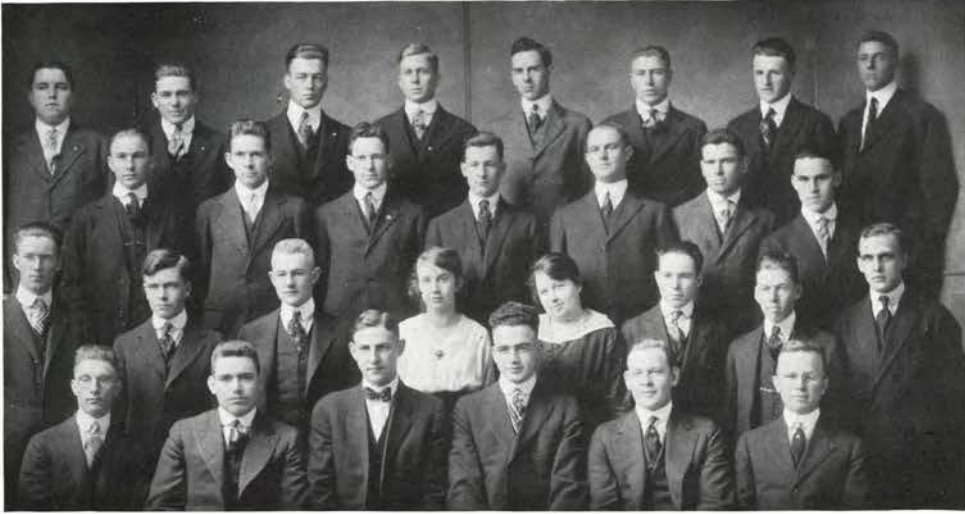

OFFICERS

F. A. GILFILLAN *President*
MARY DUNN *Secretary-Treasurer*



O A. C. STUDENT BRANCH
OF THE
AMERICAN SOCIETY OF MECHANICAL ENGINEERS

At the beginning of the school year in 1915, the Association of Mechanical Engineers was organized by the students of the School of Mechanical Engineering. During the next semester plans were begun to affiliate the Association with the American Society of Mechanical Engineers, as a student branch. This privilege was granted, and the necessary reorganization made during the present year.

The purpose of the Branch is to bring the students in closer touch with one another and with the faculty, to bring up for discussion vital topics of the day in their work and to obtain outside speakers with their fund of practical experience to address them, bringing together the technical training and the practical experience to be found in the field and shop.

POST GRADUATES

MERLE MOORE

SENIORS

WILBUR H. BALL	ROBERT F. THRONE	PORTER W. MARTIN
JOHN C. BOONE	JOHN E. SIMPSON	HARRY B. PORTER
RALPH M. KENTON	EARL H. BOONE	FOREST T. WICKS
DWIGHT G. PLATT	HERMON GRAFF	LEO K. HYAMS

JUNIORS

DONALD M. BURLEIGH	BEN MASON	NEAL K. FORD
EVERETT W. DYE	FRANCIS P. MYERS	ARCHER O. LEECH
HUGH P. FORD	GEO. C. CARPENTER	BRYAN T. MCMINN
LEROY R. GUTHRIE	HOMER W. FERGUSON	HOMER B. MORRIS
JENNINGS B. LORENCE		JALMAR WILSON

SOPHOMORES

FRANK BARTU	A. MERLE SCOTT	EDMOND P. HAMMOND
NRITF CHATTERJEE	WILLIAM H. TUBBESING	R. M. HEWETT
HENRY W. FISH	OTIS E. WILSON	MILTON A. KOOREMAN
JOHN M. HANSON	FLOYD CRAMER	GEORGE NADERMAN
JESSE L. HOLDEN	ROBERT E. DUNIWAY	HUGH RUNDRELL
JAMES M. LUEBKE	J. RODNEY GREGG	WILBER J. SMITH
BEN H. NICHOLS, JR.		EARL WILLEY

FRESHMEN

SAM ARMSTRONG	DEWEY NICHOLS	PHILIP A. CONKIN
PAUL BLANCHARD	CURTOS PRICE	F. K. DUPUY
HAROLD CALDWELL	GAIL E. SPAIN	WINFIELD H. JOHNSON
WILLARD CARSON	THELMA WEST	LEROY B. KROHN
CARROL M. CORNELL	HAROLD BLACKMAN	WILLIAM MEADE
HOBART R. GILFILLAN	RUSSEK J. BOYD	LESLIE E. POOLE
J. A. KING	NORMAN CAMPBELL	LEE M. SCHOUBEE
F. MATTOX		H. W. WELLMAN

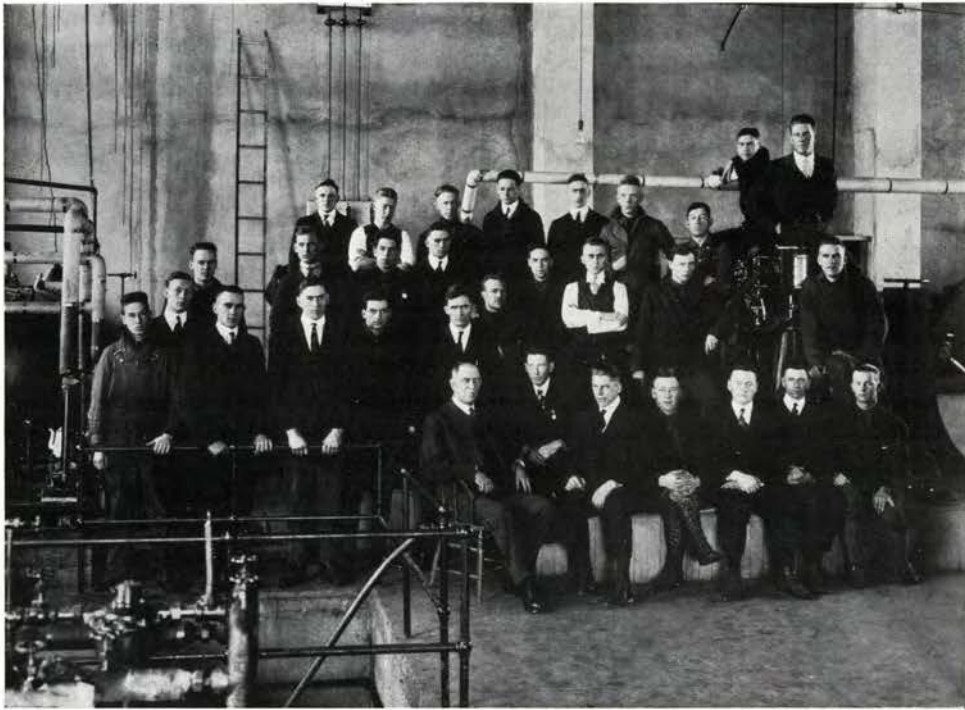

OFFICERS

DEAN G. A. COVELL	<i>Honorary Chairman</i>
EARL H. BOONE	<i>Chairman</i>
PORTER W. MARTIN	<i>Vice Chairman</i>
ARCHER O. LEECH	<i>Secretary pro tem</i>
GEO. C. CARPENTER	<i>Treasurer</i>

SALEM CLUB

IN the fall of 1915 the thirty students from Salem organized the Salem Club, whose general purpose was to advance any and all interests of the Oregon Agriculture College. Primarily its object was to present the advantages of the College to all students in the preparatory schools of Salem, and to bring together socially at O. A. C. all students from that city.

All persons connected with O. A. C. in any manner are eligible to membership in the club.

Under the able leadership of its first president, Henry C. Richter, the club at once became one of the most active and influential societies on the campus.

An annual entertainment is given in Salem each winter in honor of the Seniors of the Salem High School. As a result of this entertainment and other advertising done by the club members the present enrollment of Salem students in O. A. C. is about sixty, an increase of one hundred per cent over the previous year.

F. Winston Walton, the present president, has kept up the Club's former record and has proven that sectional clubs, if managed correctly, are a benefit rather than a deterrent to the College.



GEORGE ALEXANDER	RUTH HARBERT	HARVEY MILLER
MARGORIE ALEXANDER	VIVIAN HARGROVE	CURTIS MOHNEY
MARGORIE BLAKE	HELEN HARRINGTON	D. R. MURPHY
FRANK K. BROWN	GRACE HOLT	ALFRED OLIVER
ELMER W. BARTRUFF	MABEL HOWARD	DARYL PROCTER
L. J. BREWER	ECHO HUNT	LAWRENCE PURVINE
RUTH BREWER	HOLLIS INGLES	GLADYS REYNOLDS
OLA CLARK	E. C. JORY	HUGH RODGERS
BEATRICE CRAWFORD	ROY KEENE	VERA ROSENQUEST
IRENE CURTIS	MILTON A. KOOREMAN	DORIS SAWYER
LANOEL B. DAVIS	JUNNIE KUBIN	LENA SHOTT
GERTRUDE EAST	S. F. LAMB	DOYLE B. SMITH
PENNOYER ENGLISH	ORAL M. LEMON	CLAUD H. STEUSLOFF
FELIX ENGLISH	EULALIA LINDSAY	FRIEDA SPITZBART
ROY FERGUSON	CHARLES LOWE	FRED SPRANGER
RETA FLETCHER	C. A. LOCKWOOD	JAS. SWAGGERY
GENIEVEY FRAZIER	ARTHUR E. McCLAIN	JOHN TAIT
VESTA GARDNER	GEORGE MCGILCHRIST	FLOYD TOOKER
G. WHITNEY GILL	ESTHER MAAG	F. WINSTON WALTON
HENRY C. GILBERT	GEORGE MANNING	OTIS WILSON
AGNES GREGSON	EARL MASON	VIDA YOUNG
	HELEN MERCER	



SALEM CLUB OFFICERS

WINSTON F. WALTON	<i>President</i>
HELEN MERCER	<i>Vice President</i>
ESTHER MAAG	<i>Secretary and Treasurer</i>
MILTON KOOREMAN	<i>Sergeant at Arms</i>
LA NOEL B. DAVIS	<i>Publicity Manager</i>
CHARLES LOWE	<i>Club Artist</i>

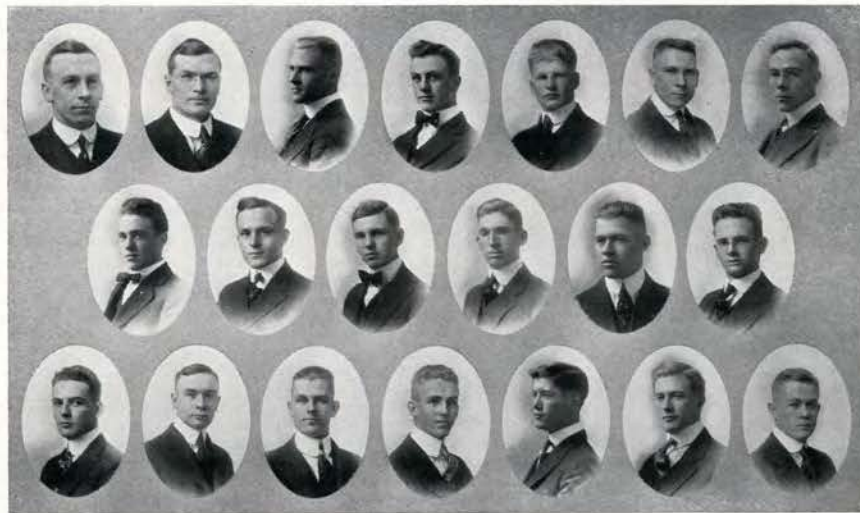

THE WITHYCOMBE CLUB

THE Withycombe Club was organized in 1916 for the promotion of interest and activity in Animal Husbandry work. It has accomplished this by sending out the first O. A. C. stock-judging team to win the Pacific Coast Championship.

Also the annual Withycombe Stock-judging Contest was held this year for the second time and proved very successful. The winners were given medals furnished by one of the large meat companies.

□ □ □

OFFICERS

J. H. EDWARDS	<i>President</i>
D. D. GREEN	<i>Vice President</i>
W. V. CLARKE	<i>Secretary and Treasurer</i>

ROLL

PROF. E. L. POTTER	F. T. MURPHY	PROF. G. R. SAMSON	P. FORTNER
PROF. C. N. KENNEDY	F. W. WALTON	PROF. O. M. NELSON	G. W. THOMAS
FRANK SUTHERLAND	G. D. WILSON	W. V. CLARKE	W. H. STROUD
J. H. EDWARDS	C. C. GREEN	L. B. PIERCE	M. DAVIS
M. JERNSTEDT	G. M. GREGG	GREGORY PAULL	A. H. DAVIDSON
D. D. GREEN			T. G. PORTER



SWIMMING CLUB

OFFICERS

KENNETH ROWNTREE	<i>President</i>
HARRY JAEGER	<i>Secretary and Treasurer</i>
ROBERT REICHART	<i>Vice President</i>
GEROLD BARRETT	<i>Sergeant at Arms</i>

□ □ □

SWIMMING SQUAD

FRED DU PUY, *Coach*

Donald Mayne	20 Yards	C. Waterman	Plunge
Forest Mattox	20 Yards	Kenneth Rowntree	Plunge
Beverly Anderson	50 Yards	Donald Mayne	Dives
Emanuel Reichart	50 Yards	Harry Jaeger	Dives
Harry Jaeger	50 Yards	Marvin Thomas	Dives
Claude Steusloff	50 Yards	Karl Bracher	Dives
Robert Reichart	100 Yards	Gerold Barrett	Relay
Kenneth Rowntree	100 Yards	Beverly Anderson	Relay
Karl Bracher	100 Yards	Claude Steusloff	Relay
L. K. Fraley	220 Yards	Forest Mattox	Relay
H. W. Thayer	220 Yards	John Tait	Under Water
L. K. Fraley	440 Yards	Guy Saterlee	Under Water
C. Waterman	440 Yards		

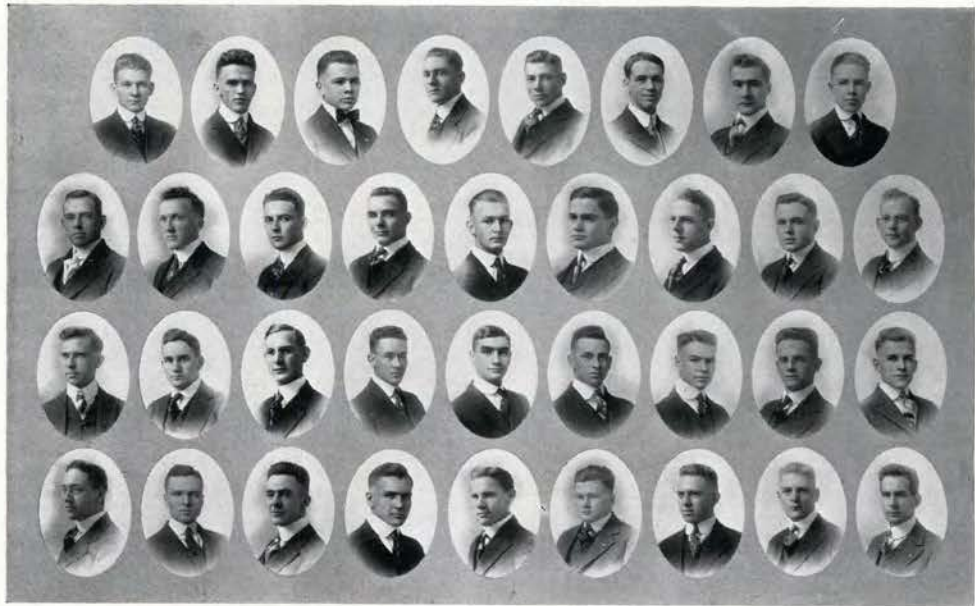

ZETAGATHEAN LITERARY SOCIETY

IN spite of the general trend away from literary societies the "Zetes" still have a live meeting every Friday from 7 to 8 o'clock where practical instruction in parliamentary law and training in the art of public speaking are given and at the same time advancing the social and literary life of the college.

ELVIN W. McMINDES, *Secretary.*

□ □ □

OFFICERS

First Semester

J. K. JONES	<i>President</i>
R. O. BAGLEY	<i>Vice President</i>
L. R. GUTHRIE	<i>Secretary</i>
A. O. LEECH	<i>Treasurer</i>
C. CALKINS	<i>Registrar</i>
F. ALLEN	<i>Sergeant at Arms</i>
M. HARRIS	<i>Janitor</i>

Second Semester

R. O. BAGLEY	<i>President</i>
C. S. JOHNSON	<i>Vice President</i>
E. W. McMINDES	<i>Secretary</i>
P. FORTNER	<i>Treasurer</i>
R. J. WERNER	<i>Registrar</i>
D. D. GREENE	<i>Sergeant at Arms</i>
BEN MASON	<i>Janitor</i>

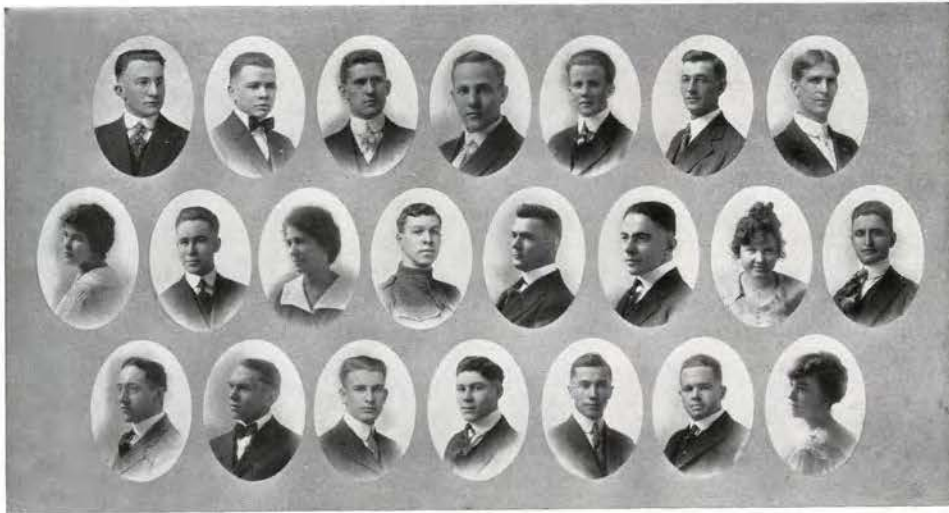

THE INDUSTRIAL EDUCATION SOCIETY

OFFICERS

L. C. SANDERS, '17	<i>President</i>
S. W. HANNS '18	<i>Vice President</i>
EVA YATES, '18	<i>Secretary</i>
IONE GLINES, '18	<i>Treasurer</i>



THIS organization was formed in 1914 for the purpose of furthering the interests of industrial education at O. A. C. by means of lectures, reports, and discussion of problems relating to this field.

During the past year 1916-17 the society has had an unusually large number of valuable lectures from various members of the college faculty as well as outside speakers.



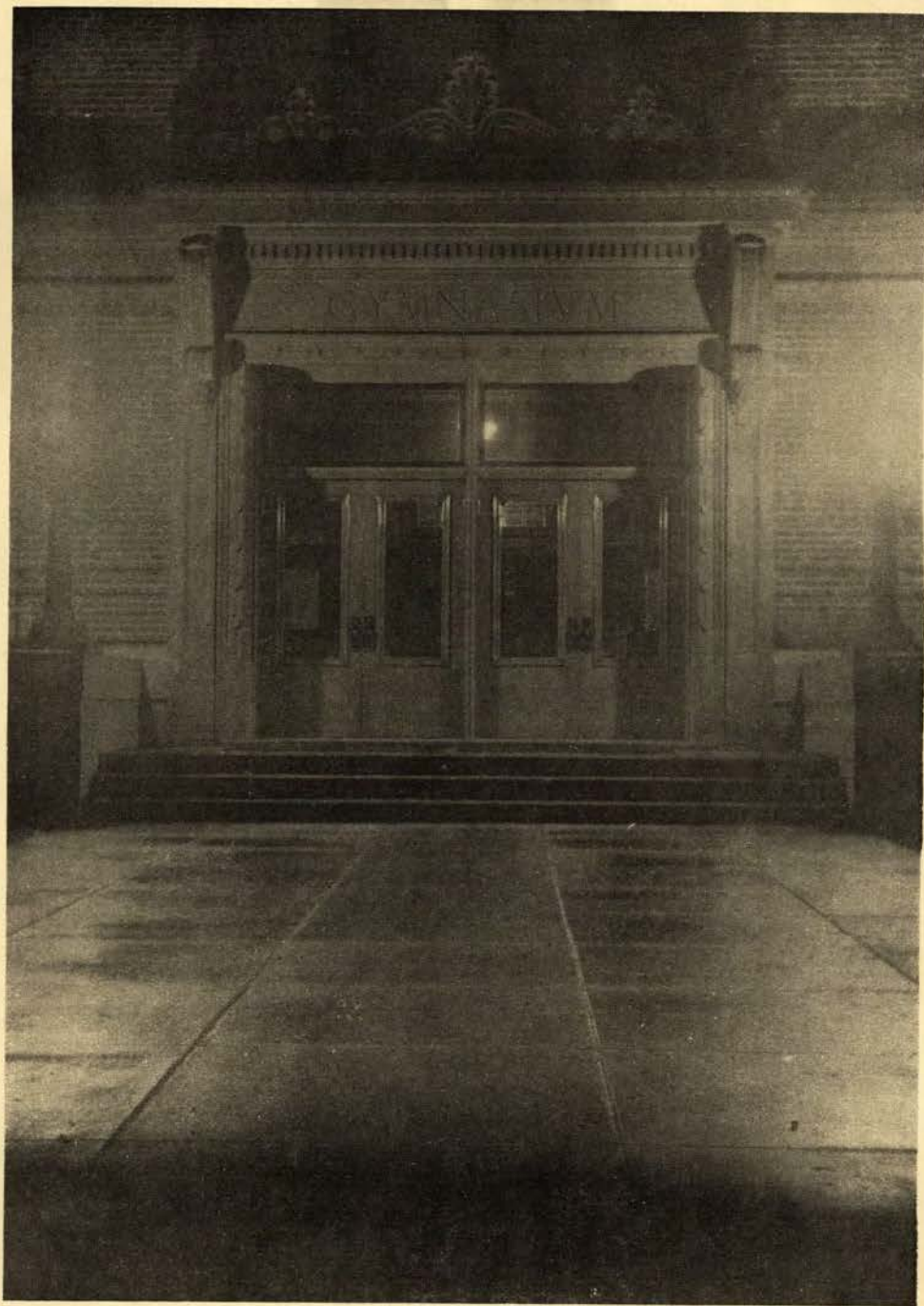



DR. BROWNE

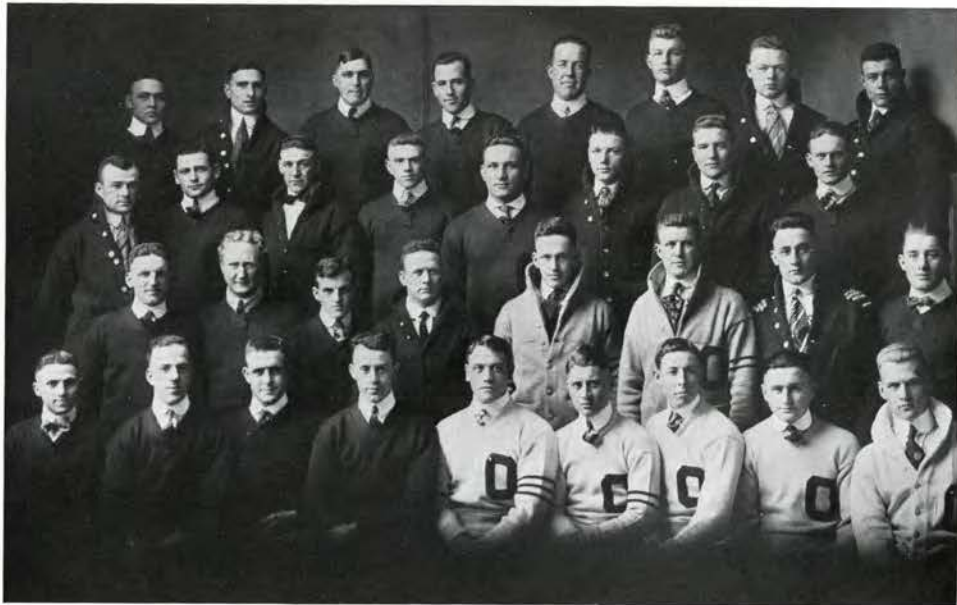

OFFICERS

H. SEIBERTS	<i>President</i>
WM. WILLIAMS	<i>Vice President</i>
HENRY ANDERSON	<i>Secretary</i>
RALPH COLEMAN	<i>Treasurer</i>

THE Varsity "O" Association is one of the most active organizations on the campus. To be eligible for membership a man must have won a letter in some branch of major athletics. The primary purpose of the association is to put athletics at O. A. C. on the highest possible footing and to promote activity in sports of all kinds.

During Junior Week-End the association holds the "Athletic Carnival" in which the athletic King and Queen are crowned with impressive ceremonies. The student informal dances also managed by the association.



FOOTBALL

NEWMAN
ALLWORTH
KING
A. ANDERSON
GILL
WEBSTER
B. ANDERSON
MCNEIL

BISSETT
MOIST
DUTTON
HUBBARD
WALKER
REARDON
CONN
BUSH

COLE
BROOKE
SELPH
MORGAN
RUSSELL
WILSON
LOWE
WILLIAMS

BASKETBALL

BLAGG
FRIEDMAN

RAY
SEIBERTS
BISSETT

LOWE
PHILLIPS

TRACK

COLEMAN
DAMON
ANDERSON

KADDERLY
SUTHERLAND
LUCAS
BRYANT

COLE
METZLER
DUTTON

BASEBALL

SEIBERTS
WELLER
WILLIAMS
BALDWIN

LOOF
SUPPLE
DOOLITTLE
SEELEY

MORGAN
FUNK
GOHLE
CONYERS

WRESTLING

HAWKINS
WATSON

BOLIN
CRAMER

ALLWORTH
STROME



SUTHERLAND

WERNER
Leader

CHAPMAN

YELL LEADERS

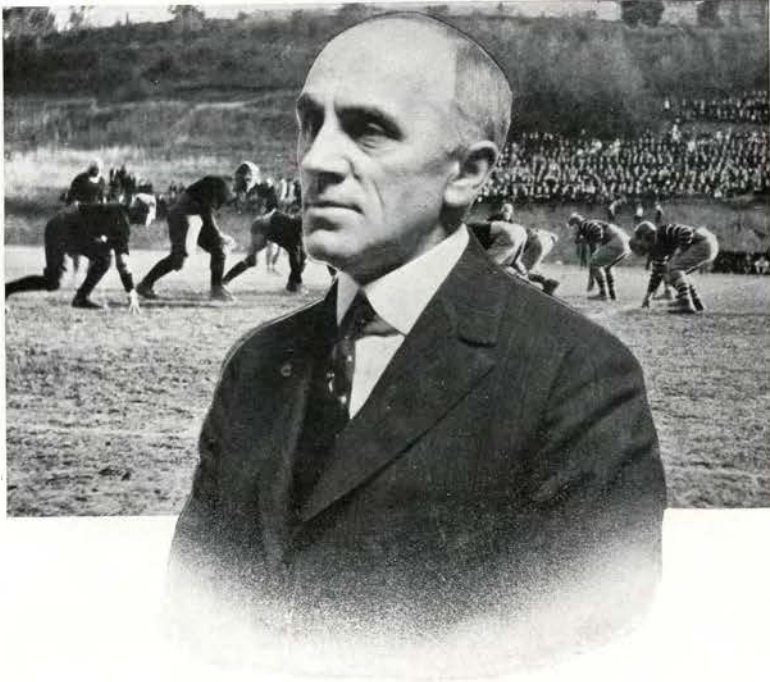

COACH PIPAL



FOOTBALL REVIEW

IT was with a feeling of anxiety that our new coach Pipal, awaited the response to his call for early foot-ball practice last fall. Of the twenty men who had won their letters in action last year, graduation had taken heavy toll, and as a result only six veterans were left, and of these, Cole was the only man who had held down a regular position. Brooks, Newman, Bissett, Moist, Dutton and "Dad" King were in the harness and showed some of the stuff that won them a place on the team the year before.

The season opened with the Alumni game, Sept. 23, '16, in which the "old warriors" downed the Beavers by a score of 14-7. The next game was with Multnomah Sept. 30, Altho the "Aggies" were defeated 3-0 in the last three minutes of play, they showed marked improvement in defensive play but lacked the driving power. The greatest loss to the team was Half-back Dutton who was taken out with a broken leg.

On the fifth of October The Beavers, with Captain Lee Bissett at their head, and with the weakest line-up that ever represented the Orange and Black, left for Moscow, Idaho, to play their first Conference game. Contrary to expectations they overwhelmed Idaho and came back with a 26-0 victory. One week later the team left to oppose Coach William Dietz's champions. In one of the most spectacular games ever played in the Northwest, O. A. C. defeated W. S. C. 13-10. Pipal's men fought the far-famed Dietz's team to a stand-still. The work of Newman and Conn was a revelation to the fans. The Dietz machine was puzzled by fake plays, which were for the first time used in the Northwest and were dis-

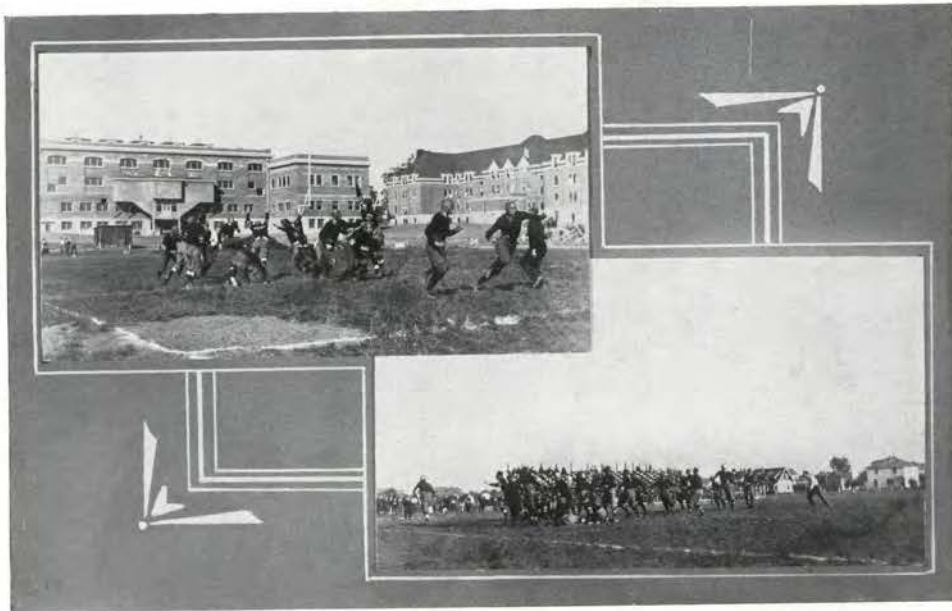

tinctly a Pipal product. The crippled Beavers left for Portland the twenty-first of October to tackle Nebraska, the Middlewest Champions. Fighting to the last minute of play, the Beavers held the husky "corn huskers" at bay for over three quarters, when superior weight of the visitors began to tell. The final score being 17-7. The sensation of the day was Tuffy Conns 103-yard run for a touchdown just as Nebraska had hammered its way down to the Beavers' goal line. In this game O. A. C. lost another valuable man, "Oz" Walker as he was taken out with a broken leg.

On November 4 O. A. C. won its third Conference victory by defeating Whitman 23-0. One week later, November 9, '16. Coach Pipal with his Beaver team minus his Freshman stars left for Seattle. In a hard fought game the Beavers succumbed to the terrific onslaughts of Dobies backfield and went down to defeat, 35-0.

On November 25 the "Oregon Classic" was played at Corvallis, doped to lose by forty or fifty points, the Beavers, with that same old fight which they showed all season, held the powerful Bezdek machine to twenty-eight points.

The season was brought to a close in Los Angeles, Cal., where the Beavers defeated U. S. C., Southern California champions, by the score of 16-7.

Newman, the smashing "All Coast Fullback," was elected to lead the 1917 Beavers, and with the promising Freshmen O. A. C. should be well up among the leaders.

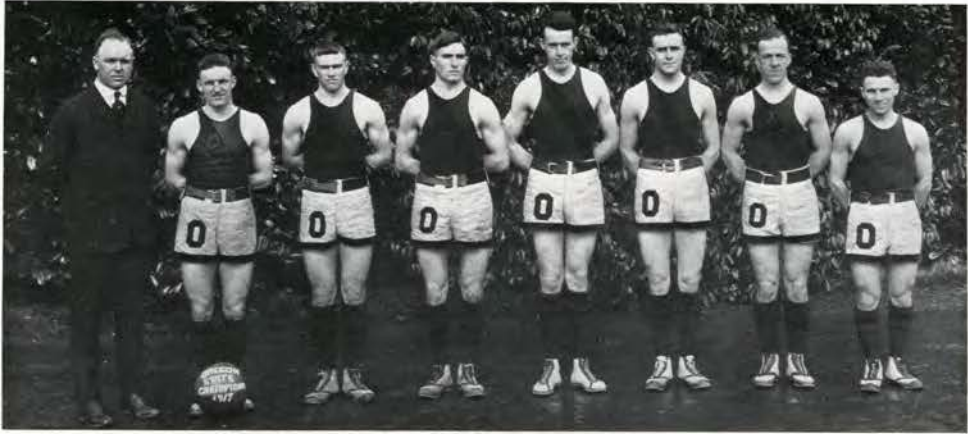

THE TEAM

BASKETBALL REVIEW

WITH five letter men back in school everything pointed to a favorable season in basket-ball, but the loss of Mix, the Varsity captain, at the beginning of the season made a hole in the defense that could not be filled by anyone except Mix alone. However, with the four remaining men and few good substitutes Coach May went through the season in good style.

The season opened January 5th with a pre-season trip to McMinnville and Newberg, the Varsity winning two easy games from the McMinnville Firemen by scores of 28-15 and 28-5 respectively. With a substitute line-up the Varsity lost the next game to Pacific College by a score of 34-25.

The Conference season opened at Eugene where the Beavers, playing sensational ball, took two games from Oregon by scores of 41-8 and 24-7. One week later the Oregon team made its appearance on the O. A. C. campus and lost the two remaining games, the Beavers making a clean sweep of the series, annexing the championship of Oregon. On February 3rd Pacific College played the return game in Corvallis and were decisively defeated by the score of 42-9.

The next conference games were with the University of Washington February 5-6. The Washingtonians played a fast game and won the first battle 27-20 but the Beavers came back the next night and took the second game 27-14. On February 9th, W. S. C., fresh from a victorious trip to California won from O. A. C. by a score of 28-17.

The Beavers closed the season with a trip to Washington and California and played six games. On February 14-15 they were defeated by Washington in two of the freakiest games seen in the Northwest. The luckiest team won and as dame fortune wasn't with the Beavers they lost. Doped to lose by a large score to California the Varsity held that wonderful aggregation of stars to a tie score, but in the

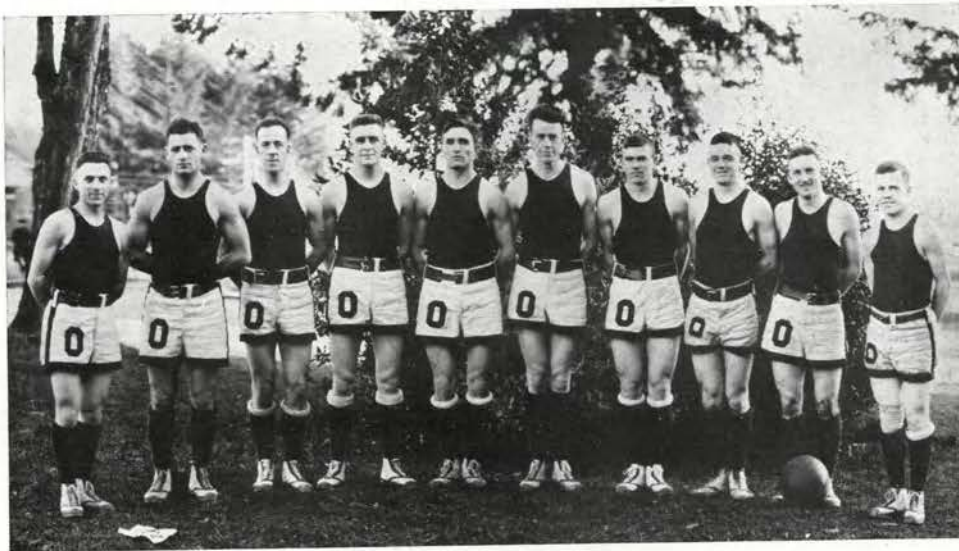

play-off were defeated by two field baskets. In the second game, which was also hard fought, the Bears emerged the victors by the score of 20-11.

The last two games were with the University of Stanford and, although tired, out, the Beavers still had the old fight and won by scores of 23-17 and 19-13. Although losing five conference games the Beavers finished third in the standing.

At a meeting of the letter men Ray was again elected captain, and will lead the 1918 squad.

The team will lose Sieberts, Blagg and Friedman by graduation but, with the available string of substitutes, the Beavers will be well up in the running next season.



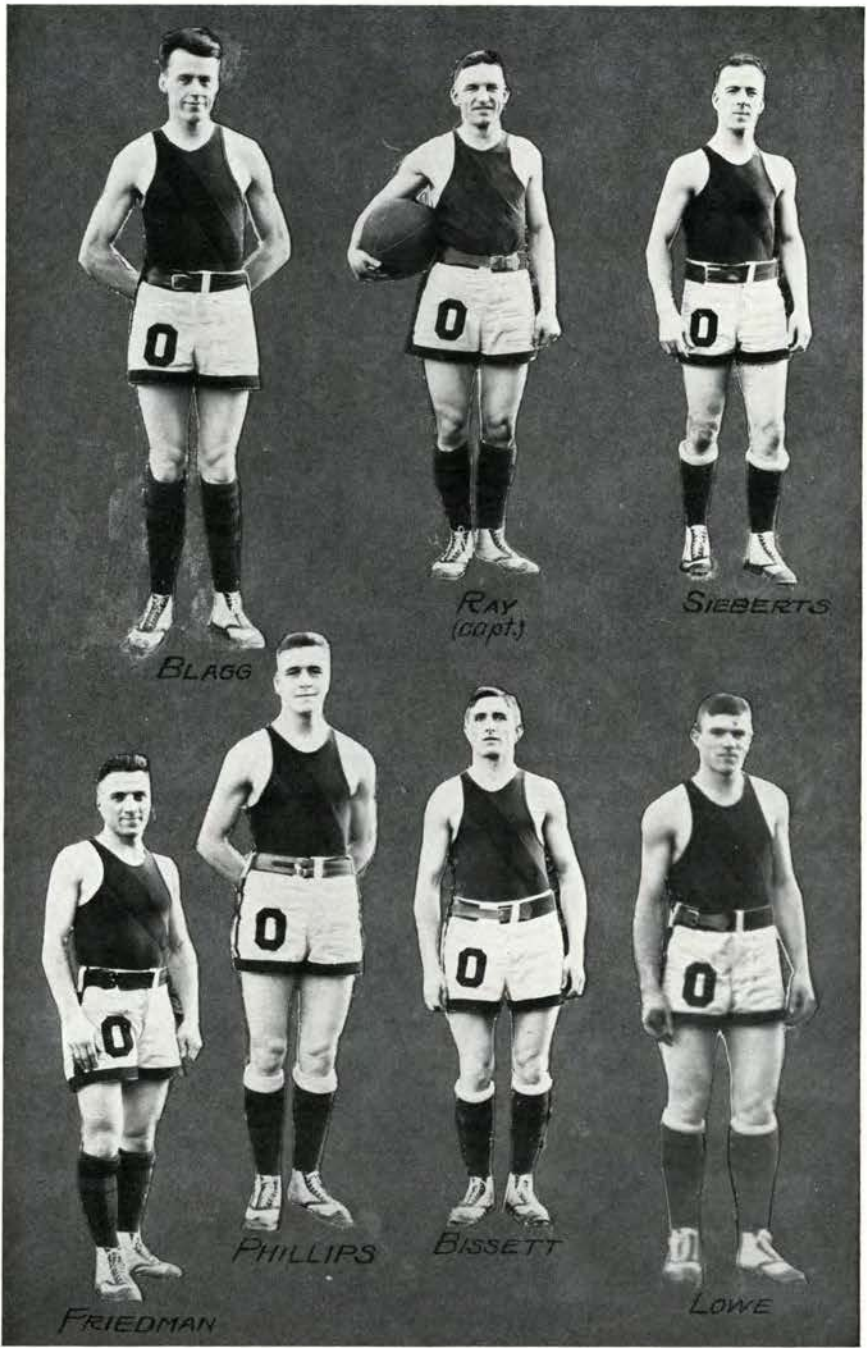

BLAGG

*RAY
(capt.)*

SIEBERTS

FRIEDMAN

PHILLIPS

BISSETT

LOWE

THE PLAYERS

□ □ □

HOWARD C. RAY '18, CAPTAIN, GUARD

Fast, heady and a hard player, Ray has made an ideal captain for the team this year. Playing most of the time in hard luck and against more experienced teams, Ray has kept his men "on their toes" at all times and fighting up to the last whistle. The team showed their confidence in "Hod" again electing him captain.

"ADE" SEIBERTS '17, FORWARD

For four years "Ade" has been a mainstay at the forward berth and for the second time was selected on the "All Pacific Coast" team. He is an excellent shot, a heady and aggressive player, and his loss will be keenly felt when next season opens.

"HEINE" BLAGG '17, CENTER

Although handicapped by injuries more or less, "Heine" put up a splendid fight through the entire season and gave to the pivot position all he had. We are sorry he will not return next year.

CHARLES LOWE '19, GUARD

Like a stonewall on the defense, "Chuck" blocked everything coming his way. An accurate passer, an adept pupil of team play, Lowe was an invaluable man on the team this year.

"SHORTY" FRIEDMAN, '18, FORWARD

According to all the rules of the game, "Shorty" is too small for college athletics. Yet a faster, headier forward has never graced the local floor. Speed was his main asset and he made the most of it.

LEE BISSETT '18, CENTER

Putting the same fight in basket ball that he used on the gridiron "Bissy" claimed for himself a place on a team of veterans. Fight and aggressiveness makes Bissett an asset to any athletic team.

"WALT" PHILLIPS, '18, FORWARD, GUARD

Phillips came back after a year's absence to find his place on the varsity taken. However he has made a substitute for either guard or forward. Accuracy in basket shooting is his specialty.

MYERS, '17, NEWMAN '18, EAKIN '19 and REARDON '19, *Substitutes*

Have been invaluable in developing the 1917 team and deserve credit for sticking to the "ship" to the very end.

BEAVER SPIRIT

□ □ □

"Tell me, Junior, noble Junior, Son of Heaven, corduroy-clad,
There's a question I would ask you, for I want to know it, bad;
What is all this Beaver Spirit that they rant and rave about?
Who has got it? Can I get it? You can tell me, without doubt."

"Unsophisticated Rookie, Son of Darkness, void of Light,
May Aurora, rosy-fingered, dawn upon your Stygian night;
Beaver Spirit! Can you get it? Shades of Erebus! I'm perplexed,—
What in all the realm of Nature are you going to ask me next?

"Do you think this Beaver Spirit is a thing that you can buy?
That it comes in bonded bottles, like "Cascade" or "Rock and Rye?"
Did you think 'twas like the measles, and suppose 'twas only got
By a sort of vaccination with a hypodermic shot?

"Beaver Spirit, lad, is psychic, but 'tis mighty powerful too,
It will brace a spinal column as no other thing can do;
If you've any trace of yellow in your old hepatic gland,
It removes it, every vestige, and replaces it with sand.

"If you're somewhat chicken-hearted, slightly wobbly in the knees,
Take an allopathic dose of our old panacea, please,
For it never fails to fill you with that good old Beaver fight,
And that's what makes the world go 'round, makes everything come right.

"When you feel your chest expanding, and you're proud of O. A. C.,
And you're loyal to the Orange and Black, as Beavers all must be;
When you know that you could fight for her, even if you're gagged and bound,
Then you've got the Beaver Spirit, and the world can't keep you down."

—F. A. Gilfillan, '18.



DR. STEWART

TRACK MEN

□ □ □

WILLIAM LUCAS

Lucas showed his worth in the five-mile classic with U. of O. last year. He has been showing up well this year and great things are expected of him.

LOUIS "MOOSE" JOHNSON

For three years "Moose" has been the best bet as a shot putter on the Beaver team.

WALLACE KADDERLY, CAPTAIN

By the graduation of "Kad," O. A. C. lost one of the best track athletes that ever wore the Orange and Black. For three years he won the 440 yd. dash in the Northwest Conference. Last year he broke the Pacific record in that event. Besides the 440 Kadderly ran the 880, 220, took part in the broad jump and was a member of the victorious relay team.

CLAUDE BRYANT

Bryant's one ambition was to beat Muirhead of U. of O. in the high jump. His ambition was fulfilled. He cleared the bar at 6 ft. defeating the Lemon Yellow prize winner.

"SCOOTY" DUTTON

"Scooty" is a valuable dash man. Due to an injury in a football game he may not be able to run next season. His loss will be greatly felt.



TRACK MEN

□ □ □

IVAN METZLER

In the field events Metzler was a sure point winner in both the high-jump and the pole-vault.

RALPH COLEMAN, CAPTAIN ELECT

Through his marvelous endurance Coleman was one of the highest point winners on the 1916 team. Today "Coley" is regarded as the best miler in the Conference. He was elected Captain of the 1917 team.

VERGET FENDALL

Although a senior in college Fendall through fight and determination finally won his letter.

"HEINE" ANDERSON

"Heine" displayed his quality in the Far Western meet when he ran with the champion relay team.

FRANK "SWEDE" SUTHERLAND

"Swede" won the coveted "O" by taking second place in the pole vault in the Far Western meet. He shows up well and will be point winner next season.

HARRY COLE

The giant discus hurler has taken first in that event for two years straight. His best throw was 145 ft. 6 in.

ROBERT DAMON

Though the lightest man on the squad, Damon has won his letter twice by heaving the javelin. He also won points on the low hurdles and on the track team.

CASEY, REARDON, SATTERLE, PRYOR and RADCLIFF, *Substitutes*

Are men of Varsity material and they are expected to do things next season.





TRACK REVIEW

THE season of 1915 was a most successful one, even though we lost to Oregon, our bitter rival. To start out with, Coach Stuart had good material on the squad and developed a good team. The first big meet was the Far Western Meet, held on April 1, in the Armory, in which O. A. C. emerged victorious. Four world's indoor records were broken and one coast record was tied. Coleman tied the Coast record for the half mile in 2' 4-5"; Cole broke his own indoor record by heaving the discus 140 feet, 9½ inches.

The next meet on the program was with Multnomah on the outside oval, held on April 29th. Beaver speed men were too much for the Portland Club men and they were humbled by a score of 76 to 55.

April 27 saw the University of Washington invade the Beaver territory and go away defeated by a 79½ to 51½ score. Clyde of U. of W. lowered his own Coast record in the mile, being closely pressed by Coleman.



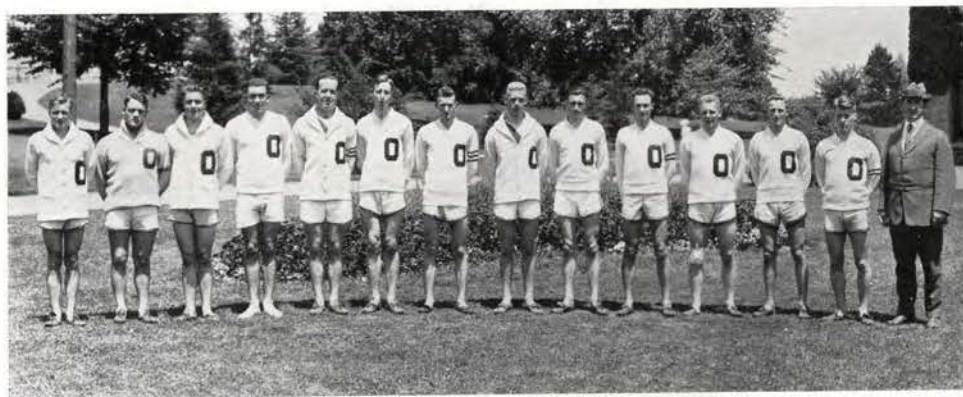

On May the 13th the Beavers went to Eugene for their annual dual meet. By taking 9 first out of 15 events and their portion of second places and thirds the Lemon-Yellow athletes defeated the Aggies 71 to 60. Fee of Oregon broke the Northwest record in the pole vault when he cleared the bar at 12' 4". Aggie Records were made by Coleman in the Mile, Bryant in the High Jump, Damon in the Javelin and the relay team also made a new record.

The Northwest conference meet was held at Pullman on June 3. According to dope Oregon won by a score of 37 with Idaho next, 29, and O. A. C. third at 28. Two records were broken. Capt. Kadderly broke the Coast record in the 440 yard sprint in the phenomenal time of 48 3-5 seconds. Hoover of Whitman made a new conference record in the low hurdles.

The conference meet closed the 1916 season. Coleman was elected to lead the 1917 track team, and a more worthy man never donned an O. A. C. track suit.





O. A. C. — U. of W. MEET

Events	First	Second	Third	O. A. C.	U. of W.	Records
100-yard Dash	Newton, U. of W.	Stenstrom, U. of W.	Knight, U. of W.	..	0	10 1-5"
220-yard Dash	Kadderly, O. A. C.	Stenstrom, U. of W.	Anderson, O. A. C.	6	3	22 4-5"
440-yard Dash	Anderson, O. A. C.	Kadderly, O. A. C.	Woodbridge, U. W.	8	1	55 2-5"
880-yard Dash	Kadderly, O. A. C.	Woodbridge, U. W.	Clyde, U. of W.	5	4	2 1/2"
220 Low Hurdle	Damon, O. A. C.	Knight, U. of W.	Gibson, U. of W.	5	4	26 4-5"
120 High Hurdle	Gibson, U. of W.	Straghn, O. A. C.	Damon, O. A. C.	4	5	16 1-5"
Mile Run	Clyde, W.	McDonald, W.	Coleman, O. A. C.	1	8	4' 10 4-5" Coast Rec.
2-Mile Run	Coleman, O. A. C.	McDonald, W.	Woodbridge, W.	5	4	10' 34"
Broad Jump	Fendall, O. A. C.	Damon, O. A. C.	Kadderly, O. A. C. Young	8 1/2 1/2	21' 1"
High Jump	Bryant, O. A. C.	Metzler, O. A. C.	Fendall, O. A. C.	0	..	6 ft.
Pole Vault	Stenchel, W.	Hurlburt, W.	Metzler, O. A. C.	1	8	11' 6"
Discus	Cole, O. A. C.	Funk, O. A. C.	Cochran, W.	8	1	132' 11 1/2"
Shotput	Johnson, O. A. C.	Cole, O. A. C.	Foster, O. A. C.	0	..	40' 6 3/4"
Javelin	Damon, O. A. C.	Anderson, W.	Cochran, W.	5	4	166 ft. 6 in.

Results: O. A. C. 70 1/2 Wash. U. 51 1/2





FAR WESTERN MEET

Events	First	Second	Third	Fourth	Records
80-yard Dash	Kelly, L. A. A. C.	Ford, Will	Small, Will.	Morrison, Ida.	8 1-5"
220-yard Dash	Kelly, L. A. A. C.	Kadderly, O. A. C.	Morrison, Ida.	Betty, Ida.	23"
440-yard Dash	Kadderly, O. A. C.	Sloman, O. C.	Staub, U. of O.	Wilson, U. of O.	51"
880-yard Dash	Coleman, O. A. C.	Beebe, U. S. C.	Atkinson, U. of O.	Montague, U. of O.	2:00.45"
80-yard Hurd.	Kelly, L. A. A. C.	Thompson, U. S. C.	Muirhead, U. of O.	{ Straghn, O. A. C. Radcliffe, O. A. C.	10"
220-yard Hurd.	Hummel, M. A. C.	Damon, O. A. C.	{ Reardon (Unat.) Thompson, U.S.C. (Disqualified)		27 2-3"
Mile Run	Dewey, M. A. C.	Tillery (Unat.)	Belding, U. of O.	Crippen, U. S. C.	4' 38 1-5"
High Jump	Muirhead, U. of O.	Murphy, Col.	Magone, M. A. C.	Thompson, U. S. C.	6 ft. 1 1/4 in
Broad Jump	Kelly, L. A. A. C.	Thompson, U. S. C.	Bagnard, L.A.A.C.	Hummel, M. A. C.	20' 62 ft.
Pole Vault	Fee, U. of O.	Sutherland, O. A. C.	Metzler, O. A. C.	Magone, M. A. C.	12' 3/4"
Shot Put	Bagnard, L.A.A.C.	Casey, O. A. C.	Philbrook, M. A. C.	Johnson (Unat.)	43' 11"
Javelin	Fee, U. of O.	Damon, O. A. C.	Hummel, M. A. C.	Brown (Will.)	164' 11"
Five Mile	Bostwick, U. of O.	Lucas, O. A. C.			27' 41"
Discus	Cole, O. A. C.	Philbrook, M.A.C.	Bagnard, L.A.A.C.	Lomansen, I.	140ft. 9 1/2 in.
Relay	O. A. C. Dutton, Anderson, Coleman, Kadderly	Idaho Morrison, Dinche, Beaty, Parr			

Results: O. A. C. 40 U. of O. 30 L. A. A. C. 29 M. A. A. C. 21 U. S. C. 13 Willamette 6 Idaho 5
Columbia 3 Unattached 5 Olympic 3



O. A. C. — U. of O. MEET

Event	First	Second	Third	Records
100-yard Dash	Goreczsky, O.	Peacock, O.	Kadderly, O. A. C.	10" Flat
220-yard Dash	Peacock, O.	Goreczsky, O.	Kadderly, O. A. C.	22.4"
440-yard Dash	Kadderly, O. A. C.	Wilson, O.	Anderson, O. A. C.	51.1"
880-yard Dash	Nelson, O.	Coleman, O. A. C.	Montague, O.	2.3"
120 High Hurdle	Muirhead, O.	Straghn, O. A. C.	Hilton, O.	15.3"
220 Low Hurdle	Muirhead, O.	Damon, O. A. C.	Fee, O.	25.4"
Mile	Coleman, O. A. C.	Belding, O.	Tillery, O. A. C.	4' 27.2"
2 Mile	Bostwick, O.	Coleman, O. A. C.	Van Buskirk, O. A. C.	9' 46"
Broad Jump	Fendall, O. A. C.	Muirhead, O.	Fee, O.	20 ft. 10½ in.
High Jump	Bryant, O. A. C.	Muirhead, O.	Fendall, O. A. C.	6 ft. ⅝ in.
Pole Vault	Fee, O.	Metzler, O. A. C.	Watkins, O.	12 ft. 4 in. New Record
Discus	Cole, O. A. C.	Bartlett, O.	Funk, O. A. C.	137 ft. 1 in.
Shot Put	Fee, O.	Johnson, O. A. C.	Foster, O. A. C.	40 ft. 7½ in.
Javelin	Fee, O.	Damon, O. A. C.	Muirhead, O.	173 ft. 6 in.
Relay	*O. A. C.			

*Coleman Anderson Kadderly Damon Results Ore. 71 O. A. C. 60

O. A. C. — MULTNOMAH MEET

Events	First	Second	Third	Records
100-yard Dash	Loucks, M. A. C.	Dutton, O. A. C.	Reardon, O. A. C.	10.2-5"
220-yard Dash	Loucks, M. A. C.	Dutton, O. A. C.	Kadderly, O. A. C.	22 2-5"
440-yard Dash	Anderson, O. A. C.	Damon, O. A. C.	Curl, O. A. C.	53 2-5"
880-yard Dash	Coleman, O. A. C.	Curl, O. A. C.	Springer, M. A. C.	2' 10"
220 Low Hurdle	Hummel, M. A. C.	Reardon, O. A. C.	Kadderly, O. A. C.	26 2-5"
120 High Hurdle	Hummel, M. A. C.	Straghn, O. A. C.	Radcliff, O. A. C.	16 2-5"
Mile	Coleman, O. A. C.	Dewey, M. A. C.	Tillery, O. A. C.	4' 30 4-5"
2 Mile	Lucas, O. A. C.	Dewey, M. A. C.	VanBuskirk, O. A. C.	10' 24 4-5"
High Jump	Murphy, M. A. C.	Fendall, O. A. C.	Metzler, O. A. C.	6 ft.
Broad Jump	Fendall, O. A. C.	Magone, M. A. C.	Paroni, O. A. C.	20 ft. 8½ in.
Pole Vault	Murray, M. A. C.	Metzler, O. A. C.	Magone, M. A. C.	10 ft. 9½ in.
Discus	Cole, O. A. C.	Philbrook, M. A. C.	Funk, O. A. C.	138 ft. 6 in.
Shot Put	Philbrook, M. A. C.	Casey, O. A. C.	Loutitt, M. A. C.	41 ft. ¼ in.
Javelin	Louitt, M. A. C.	Damon, O. A. C.	Casey, O. A. C.	170 ft. 2½ in.

Results O. A. C. 76 Mul. 55

NORTHWEST CONFERENCE MEET

Event	First	Second	Third	Records
100-yard Dash	Richmond, I.	Morrison, I.	Edwards, W.	10"
220-yard Dash	Morrison, I.	Miller, W. S. C.	Richmond, I.	21 3-5"
440-yard Dash	Kadderly, O. A. C.	Schlacter, W. S. C.	Wilson, O.	48 3-5" New C Record
880-yard Dash	Nelson, O.	Gerlough, I.	Kadderly, O. A. C.	1' 59 1-5"
120 High Hurdle	Muirhead, O.	Hoover, W.	Fee, O.	15 2-5"
220 Low Hurdle	Hoover, W.	McCroskey, W. S. C.	Damon, O. A. C.	24 2-5" New C Record
Mile	Coleman, O. A. C.	McKay, W.	Schlacter, W. S. C.	4' 37 1-5"
2 Mile	Smith, W. S. C.	Bostwick, O.	Schlacter, W. S. C.	9' 54 3-5"
High Jump	Muirhead, O.	Bryant, O. A. C.	Fee, O.	6 ft. 1 9-10 in.
Broad Jump	McDonald, W.	Fee, O.	Muirhead, O.	21' 11"
Pole Vault	Cassidy, I.	Fee, O.	Thompson, W. S. C.	12 ft.
Discus	Cole, O. A. C.	Bartlett, O.	Lomason, I.	132 ft. 8 in.
Shot	Johnson, O. A. C.	Bohm, I.	Fee, O.	40' 6"
Javelin	Fee, O.	Damon, O. A. C.	Dement, W.	184' 1 in.
Relay	W. S. C.	Idaho	Oregon	

Results: Ore. 37 Idaho 29 O. A. C. 28 W. S. C. 22 Whitman 18

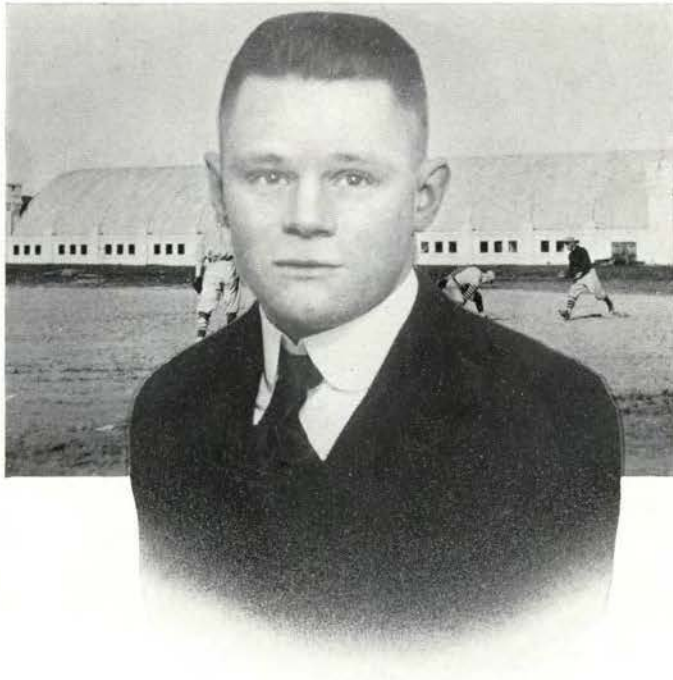

COACH LOOF



BASEBALL REVIEW

THE Varsity opened the season with a ten days' trip to the Inland Empire and came back with a record of four wins, three defeats; winning from Baker High, two from the College of Idaho, two defeats from the Spokane Northwestern League team, 1 defeat from the U. of Idaho, and a ten inning tie with W. S. C. The big score was from Willamette—16 to 1.

On April 20 the team left for Seattle for the first Conference games, to be held on the 21st and 22nd. The games were hard fought and showed real baseball on both sides. The first game resulted in a victory for O. A. C.—7 to 2. Williams, of the Beavers' pitching staff won decisively over Rogers of U. of W. In the second game, however, Rogers came back and let the Beavers off with only two runs and seven hits, U. of W. winning the game by a score of 3 to 2. The Beavers took both games at Corvallis—9 to 3, and 2 to 1—which put the Orange and Black at the top of the Western Division.

The dope was upset when the Beavers dropped two games to Oregon, at Eugene, on May 3rd and 4th, by scores of 6 to 5 and 10 to 2 respectively. These defeats seemed to put the pep in the Beavers for they came back with the aid of Siebert's twirling and took both games at Corvallis and the Championship of the Western Division. These winnings entitled the Beavers to the California trip, but

on account of a demoralized pitching staff the Southerners took three games and the Pacific Coast Championship.

This ended the 1916 season. Because of injuries and pressing exams the Beavers could not make the Pullman trip for the Northwest Championship.

The following made their letters:

LOOF

SEELEY

CONYERS

SIEBERTS

MORGAN

GOBLE

FUNK

BALDWIN

WELLER

WILLIAMS

SUPPLE

DOOLITTLE

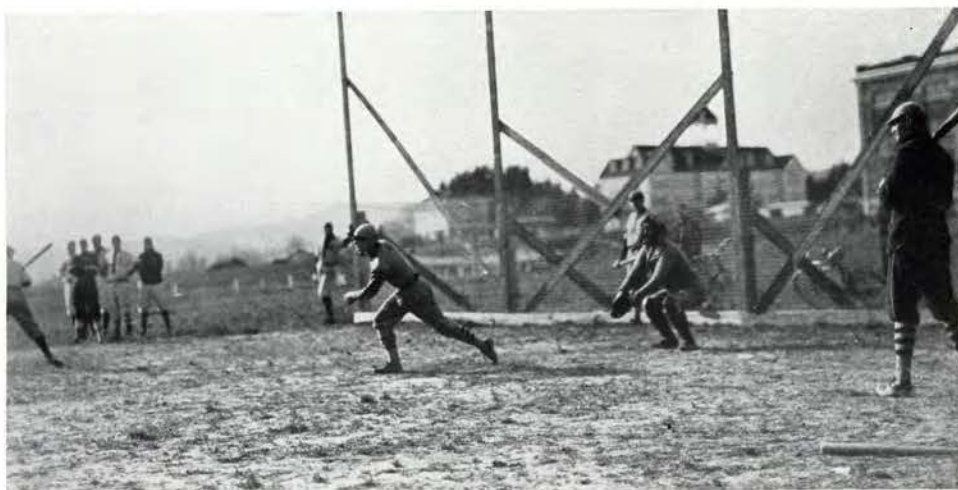



DOOLITTLE

LOOF
CAPT. & COACH

MORGON

WELLER

BALDWIN

SEELEY

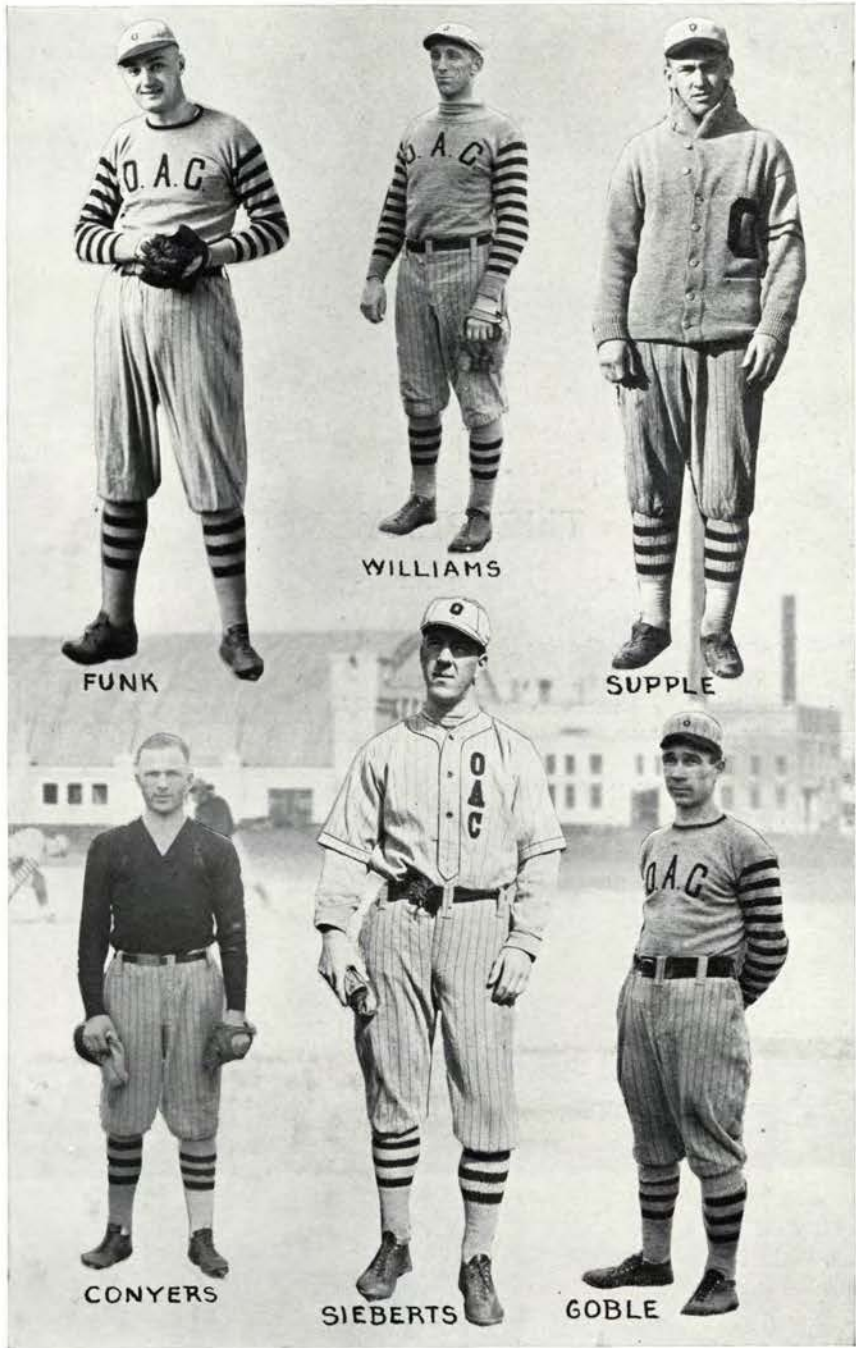

FUNK



WILLIAMS



SUPPLE



CONYERS



SIEBERTS



GOBLE



THE PLAYERS



CAPT. and COACH HANS LOOF, CENTER FIELDER

Without doubt "Heine" was one of the best captains and center fielders that the Orange and Black has ever had. Playing stellar ball himself and always with a word of encouragement for his men, he holds an enviable place in the hearts of "Aggie" fans.

CAPT. ELECT. WALTER "BLINKEY" MORGAN, S. S.

A better man could not have been chosen to pilot the Beavers through the 1917 season than Capt. Elect. Morgan.

"Blinkey" holds down the short stop position in a style that should soon see him under the "Big Canvas."

A. G. "ADE" SEIBERTS, PITCHER AND THIRD BASE

The "Iron Man" of College Baseball. Two decisive victories over U. of O. in one afternoon was the feat that stamped "Ade" the King of them all. The Big Leagues have their eye on "Seib."

THEODORE "CHUB" WELLER, CATCHER

A backstop that could always be depended on. With his accurate peg to the bases few base runners tried to pilfer on him.

JOSEPH "JOE" SUPPLE, CATCHER

One of the cleverest little catchers that has ever donned the mask on the "Aggie" ball field. We expect big things from "Joe" next year.

ARNOLD FUNK, PITCHER, RIGHT FIELDER

Utility pitcher and fielder. Funk played a good consistent game and was always on the job.

WILLIAM "BICK" WILLIAMS, PITCHER

Due to hard luck "Bickey" was not able to participate in all the games. Many a team has gone to defeat through the prowess of "Bickies" right arm. His absence this year will greatly weaken the pitching staff.

H. V. "DOOTZ" DOOLITTLE, PITCHER

"DOOTZ" pitched good heady ball. Washington U on two occasions fell before his might. Doolittle will be missed on the mound this year.

ROY E. GOBLE, FIRST BASE

One of the Veterans on the Baseball team, Goble's absence on the 1917 Varsity will be felt and a better man to cover the initial sack will be hard to find.

J. D. "BALDY" BALDWIN, CENTER FIELDER

Many a pitcher has had his sunshiny performance darkened by "Baldie's" war club. He is the "Baker" of O. A. C. baseball and will be on deck two more seasons.

"BLOSSOM" SEELEY, SECOND BASE

Small but mighty. Whenever a hit was needed "Blossom." Whenever the Beavers were threatened, "Blossom." We wish he would be with us for the 1917 season. His absence will be keenly felt.

"KIT" CONYERS, R. F.

Although he did not play in every game, "Kit" had the stuff that makes O. A. C. famous on the diamond.

"CHUCK" DEWITT, "DAVE" WILSON, "CHUCK" WILLOUGHBY and "LEFTY" PEITZGER, *Substitutes* Were on the squad and showed Varsity stuff.



THE SEASON'S SCORES

□ □ □

NORTHERN PRACTICE TRIP

O. A. C.	13	vs.	Baker High School	2	Baker
O. A. C.	4	vs.	College of Idaho	1	Caldwell
O. A. C.	2	vs.	College of Idaho	0	Caldwell
O. A. C.	4	vs.	Spokane Indians	15	Spokane
O. A. C.	5	vs.	Spokane Indians	10	Spokane
O. A. C.	2	vs.	University of Idaho	6	Moscow
O. A. C.	0	vs.	Washington State College	0	Pullman
O. A. C.	16	vs.	Willamette	0	Salem

CONFERENCE GAMES

O. A. C.	7	vs.	University of Washington	2	Seattle
O. A. C.	2	vs.	University of Washington	3	Seattle
O. A. C.	9	vs.	University of Washington	3	Corvallis
O. A. C.	2	vs.	University of Washington	1	Corvallis
O. A. C.	5	vs.	University of Oregon	6	Eugene
O. A. C.	2	vs.	University of Oregon	10	Eugene
O. A. C.	6	vs.	University of Oregon	0	Corvallis
O. A. C.	6	vs.	University of Oregon	3	Corvallis
O. A. C.	2	vs.	University of California	5	Berkeley
O. A. C.	3	vs.	University of California	10	Berkeley
O. A. C.	0	vs.	University of California	9	Berkeley
O. A. C.	6	vs.	Willamette	0	Corvallis



COACH ARBUTHNOT

WRESTLERS

□ □ □

HAWKINS, 145 lbs.

Hawkins, a veteran on the team, annexed the 145-lb. Northwest Championship. To our sorrow, "Curley" will graduate in June and does not intend to return to college next season.

BOLIN, 125 lbs.

For the third time Bolin has won the Conference Championship. He is strong, aggressive and never toys with an opponent. This is the fourth for Bolin and he will be a bad loss to the squad next year.

STROME, 145 lbs.

The lightweight Strome, although his first year, has shown stuff that will make him demon mat man. He will be with us next season and with this year's experience we expect great things of him.



WRESTLERS

□ □ □

"ED" ALLWORTH, CAPTAIN, 165 lbs.

This veteran has been one of the stars for two seasons. Ed won all his matches this year at 165 lbs. and annexed the Northwest Championship in his weight. This is Ed's last year and his place will be hard to fill.

CRAMER, 135 lbs.

This is also Cramer's first year on the Varsity and he has demonstrated that he has the stuff. Due to sickness he did not compete in the first and second matches, but won from his opponent in the last match. He is a Junior and has one more year of college.

WATSON, 135 lbs.

Watson won his letter in the first meet with Oregon. This is his first year on the Varsity and deserves much credit for his work.

McLANE, 165 lbs., DANIELS, 125 lbs. and MORLEY, 148 lbs., *Substitutes.*

Have been out and are showing Varsity material.





WRESTLING REVIEW

ONCE again the "Beavers," by taking another Championship, have demonstrated that when it comes to wrestling they are in a class by themselves. The result of this season gives them six out of seven championships for seven years' wrestling, a record which speaks for itself.

With three of last years' grapplers back—Hawkins, 145 lb.; Bolin, 125 lb., and Allworth, 165 lb.—everything pointed to a good year. Due to the failure of Watters to return to school Allworth was elected Captain. After many hard and interesting pre-season bouts the team was selected, including some new men in: Strome, 115 lb.; Watson, 135 lb., and Cramer, 135 lb.

The first battle was with the U. of O., the "Beavers" winning easily by taking all the matches except the 145 lb., which was declared a draw after a fierce tussle between Hawkins and Rutherford.

The next match, with the University of Washington, was close and hard fought. It was not decided until the last match, when Captain Allworth won over McAdams of Washington by two close decisions.

On March 9th the "Beavers" journeyed to W. S. C. for the last meet of the season. Here, by taking four out of five matches, they annexed the Conference Championship. Allworth, 165; Bolin, 125; and Hawkins, 145 lbs.; also won individual Conference Championships in their respective weights.

Too much credit cannot be given Coach "Jim" Arbuthnot. During his stay at O. A. C. he has won six out of seven Conference Wrestling Championships, which is a wonderful record. Losing only two men this year and with a bunch of available material on hand Coach "Jim" should have no trouble in annexing another championship next year.

At a meeting of "letter" men Strome was elected 1918 captain.

The following men won their letter:

ALLWORTH
HAWKINS

BOLIN
CRAMER

STROME
WATSON

MINOR

AND

INTRAMURAL

ATHLETICS



CORNELL



SOCCKER

SOCCKER was initiated at O. A. C. as an intra-mural sport with over fifty men playing the game, and Prof. Wiltshire as Coach. As a result of the large number of men in the game an inter-collegiate was organized and by arranging a series of games with the University of Oregon, O. A. C. made soccer an inter-collegiate sport, and had it's first appearance in the Northwest as such.

The season at O. A. C. was much more successful than the scores of the games seem to indicate. The energetic way in which the men took hold of the game and the fight that they displayed in the two games against Oregon U, indicated that it was only a lack of experience and skill in handling the ball and not a lack of "pep" that handicapped them. Oregon won both games—4 to 0 and 2 to 0.

No letters were awarded, but each man was given his class numeral by the Student Council.

The prospects for next year are very promising as only a few of the old men will not be back, and there are quite a number of men who have played in the High School Leagues.

Probably there is no one man to whom more credit can be given for starting this new sport at O. A. C. than the Captain, Neal Ford.

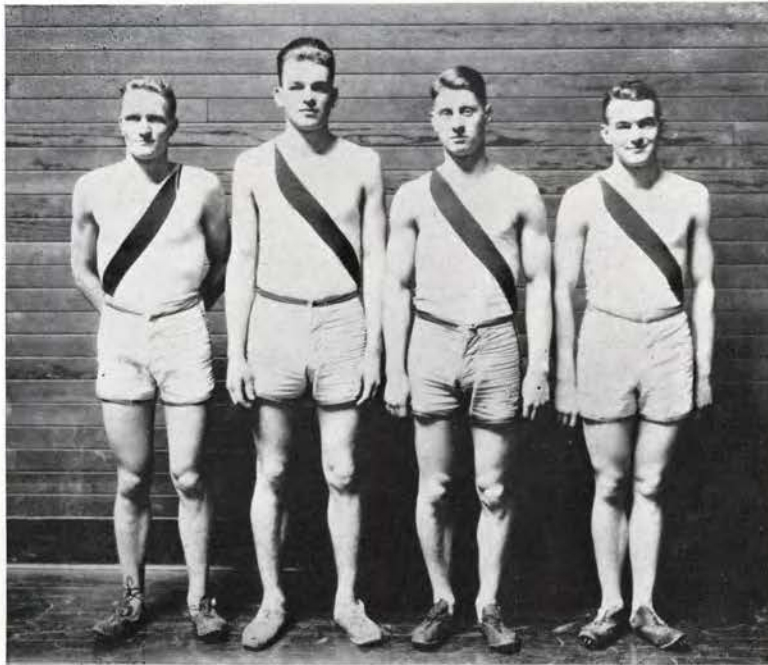

CROSS COUNTRY

THE Cross Country season consisted of only one meet, which was held on the campus before the O. A. C. U. of O. football game. The track was very heavy, and although the runners made good time, no high records were established. The final score was 12 to 12, but O. A. C. was conceded the winner, Capt. Coleman having crossed the tape in the lead.

The team consisted of Coleman, Lucas, Reynolds, Nichols and Spriggs. Considering that this was the first season for all the team, the results were exceptionally good. They will all be out next year, and with such a bright outlook O. A. C. will be well up among the leaders.

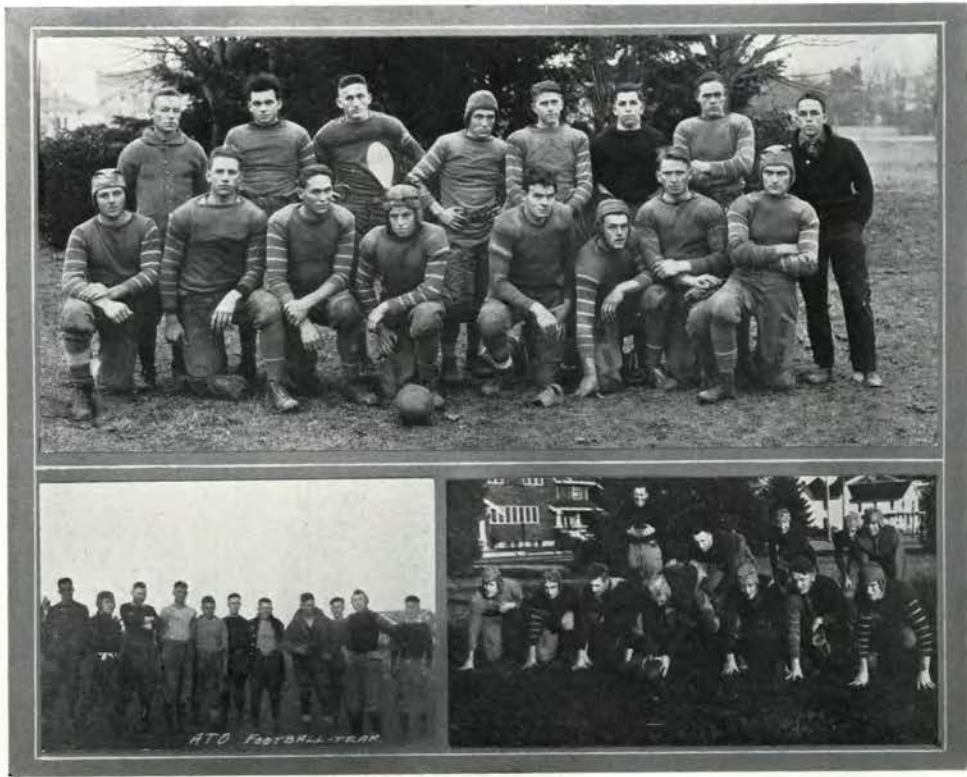

A. T. O. TEAM FRESHMAN TEAM BEAVER CLUB TEAM

INTERMURAL FOOTBALL

ONE of the most popular intermural sports was football. As usual the class games showed lots of fight and were hotly contested, the Freshmen team finishing the winner. The fraternities and clubs took up the game under a regular schedule and set of rules for the first time. There were sixteen teams in the field and many hard games were played. The finals gave the A. T. O. team the championship of the fraternities, and the Beaver Club team the same for the clubs.



FRESHMAN TEAM

UMATILLA CLUB TEAM

INTERMURAL TRACK

IN the big Class Meet of the year, the Freshmen, with a galaxy of stars, walked away with the class championship with little trouble. In the Inter-Fraternity meet, the Kappa Sigma Nu's did the same thing, the final result giving them as many points as all the rest of the teams put together. The club championship was won by the Umatilla Club team.

Many of these men will find places on the Varsity next year and should be a great help to it.

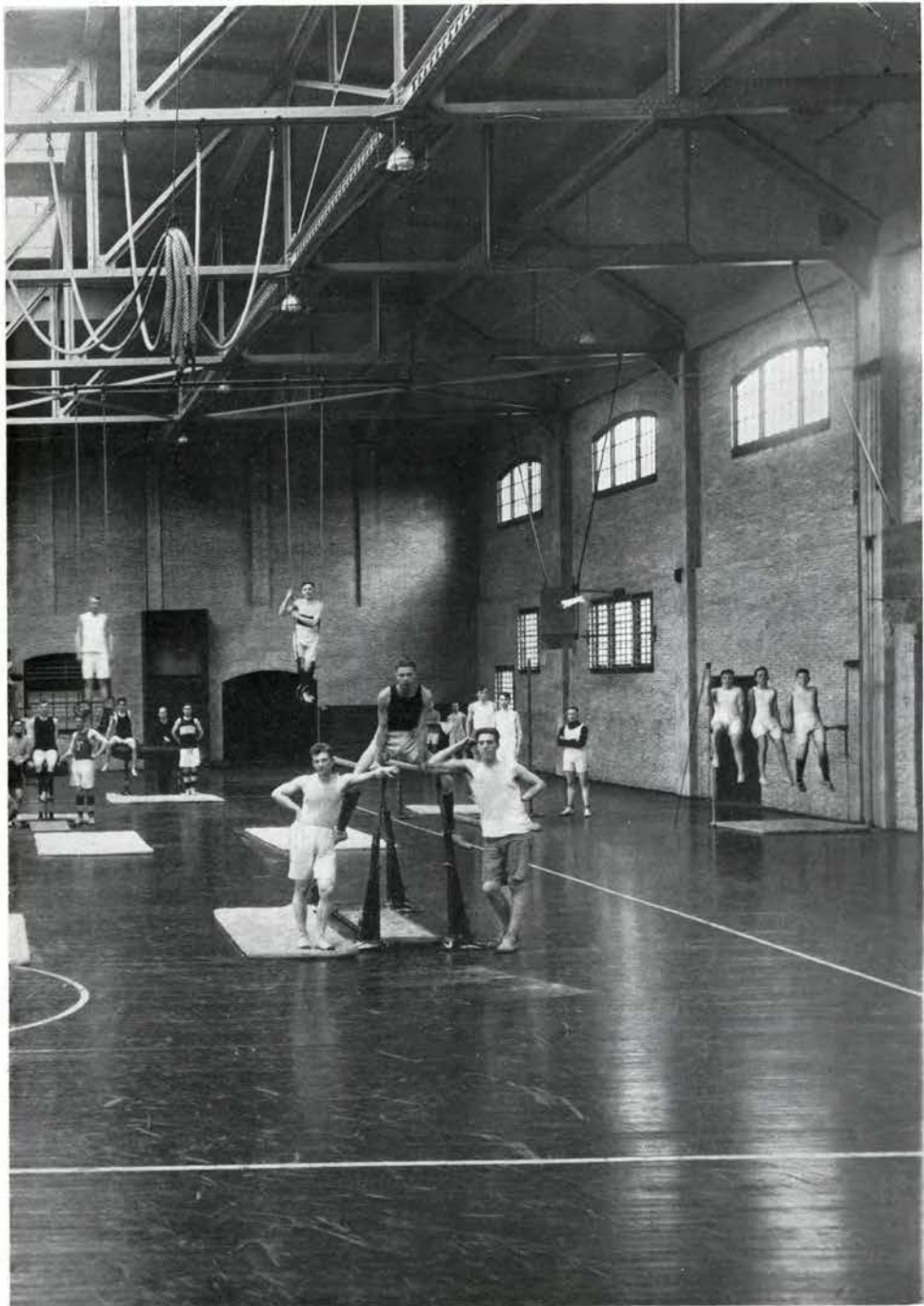

GYMNASIUM



JUNIOR TEAM

INTERMURAL BASKETBALL

OA. C. witnessed this year the most strenuous intermural basketball season in its history. The classes, fraternities, clubs and independents were represented. The Independents were teams composed of men not playing with either a club or fraternity. Each team elected its own captain and played together throughout the season.

The series for each division was hotly contested and the winners had a rough path to travel. The Junior class team won the championship of the classes. The Kappa Sigma Nu team won among the fraternities, being beaten only once while the Oxford Club won the club championship. Among the Independents, the Chi team came through with a clean slate.

INTERMURAL WRESTLING

MORE interest was shown in wrestling this year than ever before. The Class Meet was wrestled at the beginning of the season and the winners picked for Varsity material. Later in the season the fraternities and clubs held a wrestling tournament, and the interest shown indicates that this sport will be a leader among the intermural athletics in the future.

BOXING AND OTHER INTERMURAL SPORTS

THIS is the first year that intermural boxing contests were held and, while no regular schedule has been established, it promises to be a popular sport with various organizations on the campus. Other sports which promise to take their place among intermural athletics are swimming and handball. Various tournaments are organized among the fraternities, clubs and Independents.

The primary purpose of the whole intermural athletic system is to have every man taking part in some form of athletics. The slogan being, "Every man an athlete."

INTERMURAL BASEBALL

OWING to a new Conference ruling not permitting Freshmen to play in Conference games, their class team was very strong and easily won the class championship. They did not confine their efforts to this campus, however, but won a decisive victory over the Oregon University Freshmen by taking four straight games by large scores.

In the fraternity finals, the Sigma Chi team won out, winning a close game from the Kappa Sigma Nu team. The club championship was won by the Beaver Club team. Owing to the lack of veterans on the Varsity next season, many of the players from these intermural teams will land berths on the Varsity squad.



MRS. SEELEY



HOCKEY



BASKET BALL

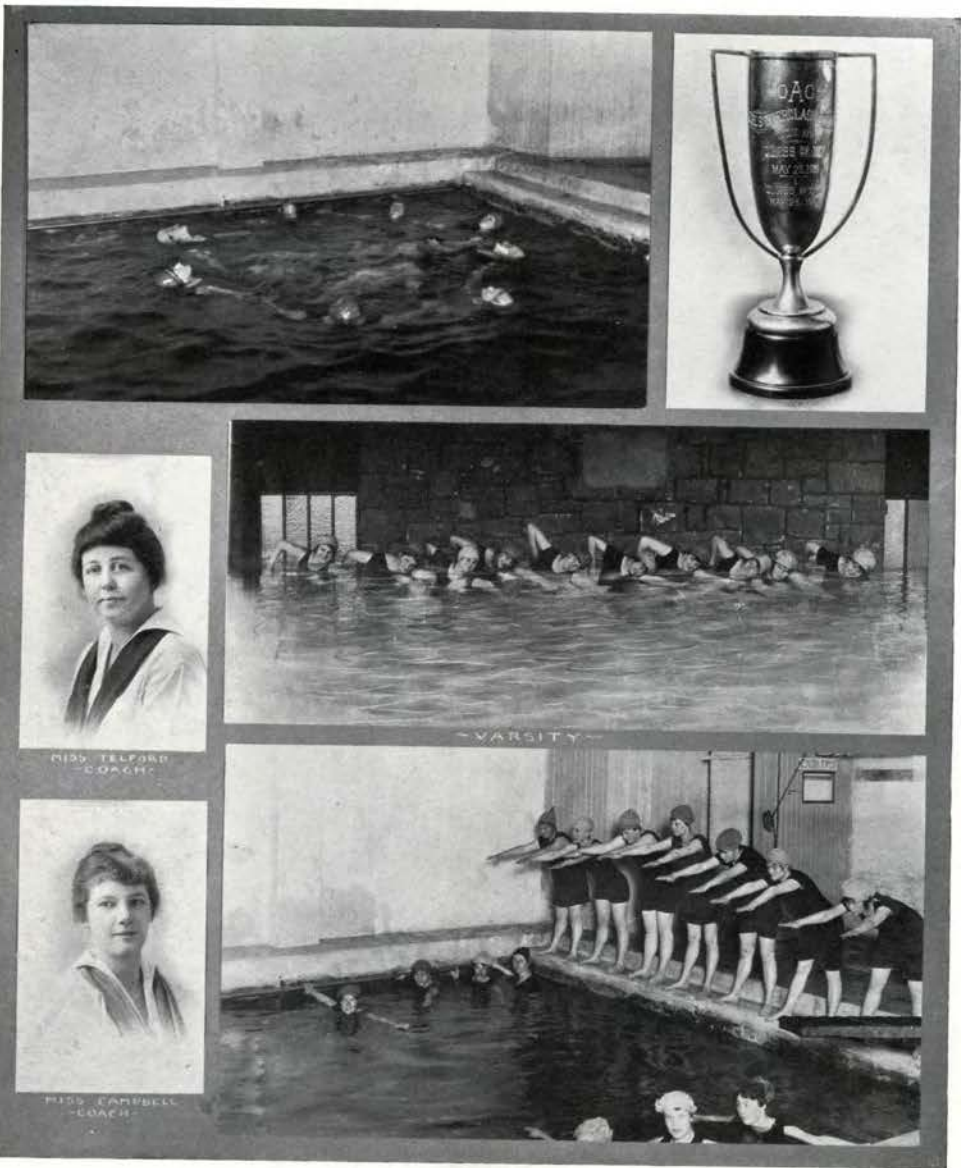

MISS TELFORD
-COACH-

- VARSITY -

MISS CAMPBELL
-COACH-

SWIMMING

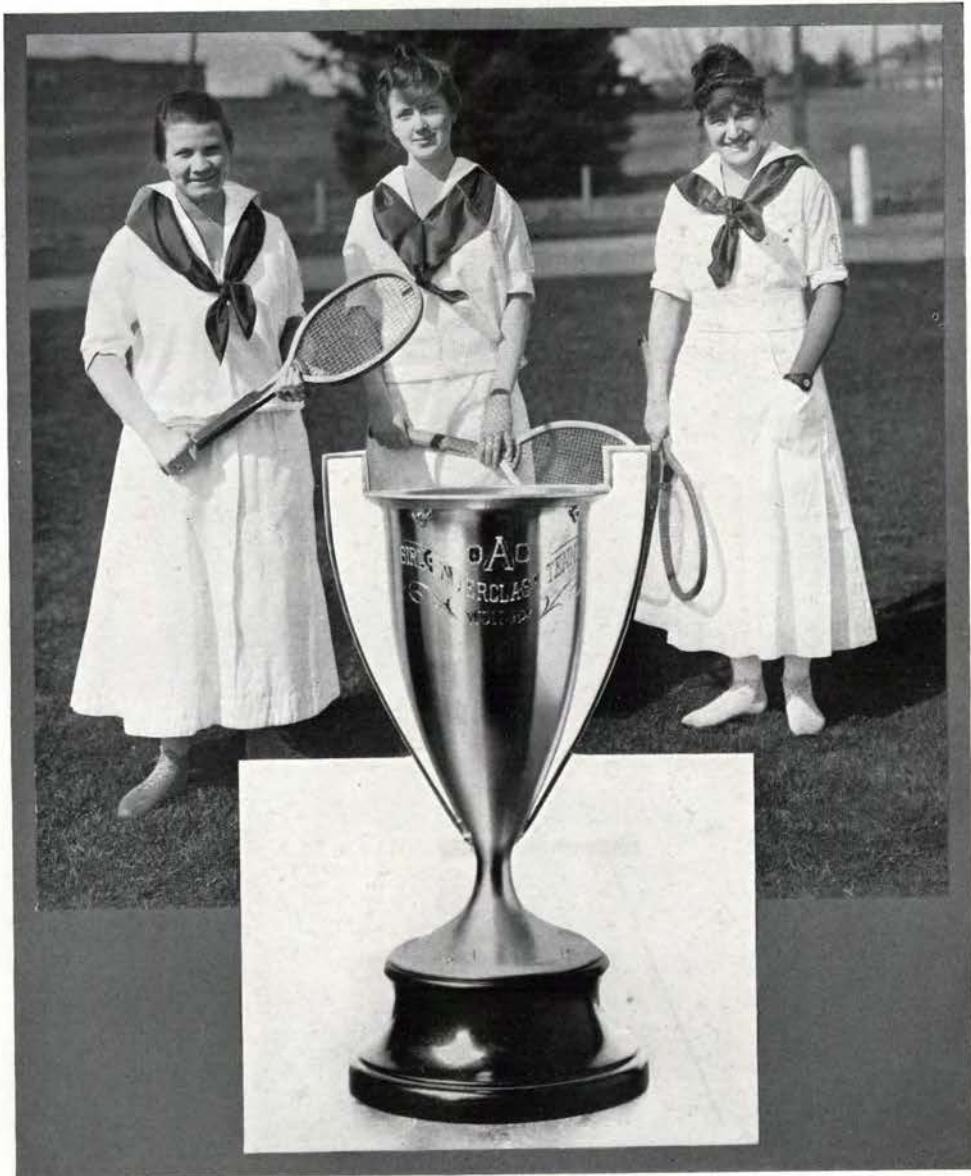

TENNIS



Braver Post





DEDICATED

IN SYMPATHY
TO THOSE WHO DID
AND
GOT CAUGHT



FOREWORD

YOU WHO CAN NOT SMILE
WHEN THE JOKE IS ON YOURSELF

STOP—

READ NO FURTHER—
AS THIS IS NOT A Y.M.C.A.
SUPPLEMENT

IF YOU ARE GAME
PROCEED

Miss Eve Jacobson is on this line also! Lift the receiver to see that she is not on the line. —

#. Three Nuts Telephone Co. (1) (2) (3) (Nuts)

Drop your ^{penny} nickel after ringing

Telephone List

- | | | | | |
|--------------------|---|-------------|---|------------------------------|
| 12 green | — | gamma lips. | — | removed |
| | — | S A E | — | Don't miss |
| | — | Appelbaum | — | Jack V. Dinstel |
| | — | Eugene | — | Bob Young |
| | — | S A E | — | Creso Madoch. |
| Special call - Eve | — | S A E | — | Brother Plans
Board - man |

Notice - Private phone to Lewiston has been removed.

- Jennette Long distance - Montana - B. Wadell
 Grace E " " - England - Our little Boy in Blue

For use of neighbors

Chem. Building — Mr. Duncan (blunk)

Very Special — To Chicago - ΦΓΑ — Dr. Sweeney.

C.O.D. — S.A.E. — Brother T.C.

Call for FrE, Kate Case Bearer Clot.

~~Baldie~~
Harry

(Donated by Cauthorn
— Editor —)

You can add any name to the list if it is worthy of publicity.

ROOKS

Rooks must wear a verdant sky-piece
 And they must keep off the grass,
 And they have to scrub the fountain
 Till it shines like burnished brass.

They must carry all the hurdles
 And they have to scrub the walk,
 But they must not go out fussing
 And they're not allowed to talk.

They may eat three meals on Wednesday
 And may shed tears when they weep,
 But they shall not wear pajamas,—
 Only nighties when they sleep.



A MILITARY DIGNITARY

CO-ED—MEDITATIONS

Sittin' at my window
 Wonderin' where you are
 Thinkin' in the twilight,
 Countin' every star.
 Moon a-shinin' brightly
 Skeeters 'gin to hum;
 What's the dif'rence no how—
 Life is on the bum.

Fusser's come by strollin'
 See me sittin' there;
 Auto's go a-rollin'
 No one seems to care
 Then I set to figgerin'
 'Taint a difficult sum,
 No use to figger longer,
 It's me that's on the bum.



GREETINGS

Perhaps—"How do you do" . . . Alpha Chi
 "Hello there" . . . Delta Mu
 "Good morning" Alpha Chi Omega
 "Hey there" . . . Delta Alpha
 "Hello" . . . Beta Tau Beta

GENERAL INFLAMMATION

THE O. A. C. campus is dislocated in the city of Corvallis and has a displacement of 36,000 cubic acres of fine cool breezes from the Pacific river. Several buildings have been erected as an attempt to demoralize the city element. The sewerage system is wonderfully destructive to the city streets, and the water works system runs pure chocolate during high water and a luke warm beverage in mid-summer.

ADMITTANCE BUILDING

This building consists of a palatial concrete wash structure and is some "bird." It has two wings and is three stories high. "Prexy" and the vice-president have their living quarters on the first floor along with their "steno." On the second floor is our wonderful library, controlled and looked after by "Mother." There are some one-million volumes of reading matter on this floor, but due to the fact of the stress and strain, caused by the weight of the books, the other two-million volumes are placed in the basement. It is hoped that our present legislators will find time to let "old demon rum" alone, long enough to pass a bill providing for the construction of a new one. [P. M. (post mortem) They did.]

KEMISTRIE DEPARTMENT

This building is made of massive white sandstone and is the home of occasional explosions, "Dad" Fulton and "Slats" Brodie.

ATHLETIC FIELD

All kicks and defeats are administered here. During football season more breaks are made than at all our formal parties during the entire year.

MISCELLANEOUS INFLAMMATION

COLLEGE PUBLICATIONS

The *Tri-Weekly Blatter* is a spasmodic newspaper managed by a disorganized staff of college lobbyists, and like the "pip" is very harmless. Its purpose is to keep the public informed of the "rights and wrongs" that go on under the vigilant eyes of "Irish" O'Neil.

REQUIREMENTS FOR ADMISSION

Neophytes desiring insertion into the college must have attained the age of discretion and give sufficient pecuniary proof of good oral character. Entrants are supposed to be antagonistic to rushes, either frat, club, bull, or girl, and must be cognitive enough to gaze at any upper-classman who wanders by, with an outward countenance of respect and awe, and an inner one of pious servitude. The applicant must have survived preliminary fetching up, and must know how to read, write, dress himself, and come in out of the rain.

EXAMINATIONS FOR ADMISSION

Contrary to the opinion of many popular high school students, brass bands, committees in waiting and a limousine do not meet each new student as he arrives in the city. The municipality, however, furnish jitney busses which prove ample means of transporting said verdants from the station to the campus. The following questions will be asked each applicant: 1. Who turned you loose? 2. Who steered you in this direction? 3. Do you desire to be admitted? 4. Who told you that you had enough brains to get educated? After this is over, scouts from the different Greek shacks will look you over and invite you down to spear a meal.

ADMISSION AS SPECIAL STUDENTS

On recommendation of a Special Committee, persons of serious purpose, of excellent moral character, of good family, and of ripe age, who have been weighed in the balances of former years and have been found wanting, may be admitted into these hallowed portals, as special students to peruse neglected studies including disengaged girls and old maid faculty members.

PROGRAM OF UNDERGRADUATE WORK

Each matriculating entrant who has had no previous college training must begin as an undergraduate student. Such people are generally known as "Rooks"; their principle experience during their first year consists in getting stepped on. The college year is broken up into two fragments—the 1st semester, and the 2nd. They are both bitter pills, but often have the desired effect. With the help of a committee on shears the beginning student will trim his study hours from 40 to 25. The system used here is known as the Elective system; that is, the student takes whatever he wants, except that one-third of his work is already prescribed by the scholarship committee, half of the rest must be taken in some major department, and the remaining work must satisfy the needs of his major and must be chosen under the influence of his major professor—otherwise he takes whatever he pleases, as long as he pleases to have the courses offered and pays for them. On absorbing 136 credits, the victim is let out either the front, side, or rear door; in some cases, however, he is allowed to return.

FACULTY ADVISORS

These things are provided for without any additional cost to the student and can be had whether you want them or not. They are of great help to you, serving as a guarantee of at least one good meal a year, when you make your formal call.

COURSES OF DISTRACTION

Should be taken with a spirit of meekness and a dash of pepper. After the sophomore year these courses are usually served to two, followed by a course in Fussology.

REQUIREMENTS FOR DEGREES

Bachelors' Degree, A. B.—Students wishing this degree must stay away from the COO-eds.

Masters' Degree, M. A.—Any bachelor is eligible who has the price of a solitaire, providing, however, he has mastered the girl question.

RESIDENCE

All students are required to have a residence. Houses are the usual form of abode in Corvallis; however, many have known to have existed in fraternities and Girl's Dorms. Those living at Waldo and Cauthorn Halls do so at their own risk. Those who hang around the campus all night must keep moving and out of sight of Adam and his sky-terrier. All girls are required to be home by 10.30 P. M. except those living in sorority houses. Students are urged to look as decent as possible, except freshmen.

EXAMINATIONS

At various times during each semester, students are afflicted with irksome gesticulations of the digits. There are two species, regular and special. Both are the same—undesirable. Professors look upon all students as heretics. At times the inquisitiveness of the profs. becomes personal and endangers the individuality of the victim. After being inflicted with this several times the student or victim generally croaks.

SCHOLARSHIP GRADES

Deafening reports issue from the registrar's office twice a year. At this time, sororities and fraternities have their standings uncovered according to rankness; by process of natural selection, any of them not able to produce anything as high as a D are immediately decapitated.

ABSENCES

Absence makes the heart grow fonder, and therefore it is encouraged by the faculty both as fostering in the students a spirit of fondness for study, and because it also fosters a spirit of generosity and college loyalty by allowing him special examinations, and exclusive consultation.

MUSICAL DISORGANIZATIONS

These clubs, such as the Glee and Madrigal, the Orchastray, and Militant Band are often cast upon the good nature of the innocent and unsuspecting students.



THE FACULTY MINSTREL

WHO SAID THIS WAS A FARRROT?!

JOKE
JOKE
JOKE
JOKE
JOKE
JOKE
JOKE

THE MOTIF.

ATMOSPHERE OF MIRTH.

ANYBODY COULD BE EXCUSED FOR GETTING NERVOUS UNDER THE CIRCUMSTANCES.

SOME OF 'EM MAKE BETTER LOOKIN' NIGGERS THAN WHITE MEN.

THAT SLY DETECTIVE.

PURE WHITE

A GREAT DISCOVERER (DIS-coverer).

SOME REALLY GOOD ACTION.

THIS NEEDS NO COMMENT.

Some of it was really SURPRISING

J. Jenkins



THE KIDDER KAR

Volts, ohms, electric blocks!
 Currents, ampheres, terrible shocks!
 Raving, raving, drawing a plan—
 Poor misguided, misled man!

Waves of light, currents of air!
 Raving again—Professor Blair.
 I wonder if's true what I've heard said
 He talked the hair right off his head!

BRODIE'S SYNTHETIC MAYONNAISE

Take 12 cc of H^2O and run in H^2S .
 Run in exactly 3 cc, not one bit more nor less.
 Now add 308 cc (be sure you measure true)
 Of Normal-fifth HNO^3 , and put it on to stew.

Then grind 4 grams of HgO . with $KClO^3$.
 Heat this until it starts to glow, then add immediately
 400 cc CS^2 and 8 grams KCl ,
 Add this to what you have above and stir the mixture well.

Now grind $PbCrO^4$ with quantities of S ,
 These two you need not measure out, but slap them in by guess;
 Now add 4 drops of HCl or H^3PO^4 ,
 Add this to what you have above and let it stew some more.

500 grams SiO^2 should now be sifted in
 And if this seems a bit too thick, add KOH to thin;
 Now add a bit more CS^2 (this makes a frightful stink),
 Remove your fire and let it cool, but don't throw in the sink.

IF PROF. CHANDLER IS CRUSOE—MAN FRIDAY IS WHITE

Dreaming of Zoology by day and by night,
 Porifera, sponges and tape-worms in store,
 Coelenterata, jelly-fish and others galore;
 Field trips for craw-dads—on lookout for mice,
 For food for the snake, and all creatures nice.
 If Prof. Chandler is Crusoe—Man Friday is White
 Dreaming Zoology by day and by night.

Little drops of color splashed upon a page
 By which you can discover "The character of the age."
 Everything's a jumble—can't tell one apart—
 Prof. McLouth affirms, "A pleasing work of art."

HONOR SOCIETY??



WOULD BE WISE

Requirements

TORTOISE SHELL GLASSES
IMPORTANT AIR

Candidates for membership of this watery-eyed organization must undergo inspection under strong light. The applicants are many, but few ever get in. Those who are fortunate enough and "bright" enough to be elected to membership must swear to live up to the ideals of the group.

Though few in number, they live by the motto: To be able to bluff; is indeed a great asset.

Officers are elected annually. Officers for the following year are as follows:—

KIDDLE.....	<i>President</i>
AMIS.....	<i>First Vice-president</i>
CONNIFF.....	<i>Second Vice-president</i>
MASON.....	<i>Grand Treasurer</i>
WINDSOR.....	<i>Sergeant-at-Arms</i>

Among the lesser lights of this important group, there appear the following names: Newman, Fullerton, Smith, Rowntree, "Ike" Gardner, Reichart, Cohen, Shawrer. Would-be; "Swede" Boardman.

□ □ □

HIS STEADY

Say Jack, shall I call her
Or say, shall I wait?
There's the formal dance Friday,—
I haven't a date!

You know her sweet smile?—
But Ruth puts it over;
When it's class or the style
She's simply in clover.

Why not call "Marjie" Brown?
She has sure got the clothes;
But she'd never get by
With that wart on her nose.

Oh, I know there is Ethel;
She's graceful and tall,
Only when I walk with her
I look awfully small.

If Eve could but dance
With the grace of a cow
I'd ask her to go,
But it's very late now.

After all, there's but one,—
She is simply divine;
Would you ever believe it?—
That steady of mine.

YOU CAN'T DOWN PHILLIP

"Hello! Is this the Alpha Chi House?"
"Yes."

"May I speak to Ethel Wright?"
"This is Ethel."

"Oh! this is Phillip Sessions; would you
like to go to the show this evening?"

"I am sorry, but I have a date to-night."

"Well about to-morrow afternoon?"

"Why I have to go to the library."

"Well then to-morrow night?"

"I am going to be busy."

"Can't I have a date Sunday afternoon
then?"

"No, I am going calling."

"Then Sunday night?"

"No I am sorry, but I will be busy then."

"How about a week from Friday?"

"I am sorry but I will be out of town."

"OH! I see."

"Hello central—Waldo Hall please."

"May I speak to Charlotte Brown," etc.

We did not linger longer.



WALDO—AT EASE

BARON VON SCHOOLEY (Entertaining seriously a crowd at the A.T.O. house)—
I just received a communication from
Senator Chamberlain:—

ROOK (in corner)—What was it, seeds?

□

JONES (in auto)—This controls the
brake. It is put on very quickly in case
of an emergency—

CO-ED—Oh! I see, something like a
kimona.

□

AT THE INTER-FRAT DANCE LAST YEAR

HE (returning from the punch bowl)—
Shall we sit this out?

SHE (sniffing)—No, let's walk it off.

□

BASHFUL ROOK—You look cold sitting
there, Miss White. Shall I—er—take off
my coat and put it around you?

CLEO WHITE—You can put your coat
around me if you like, but—er—I see no
reason to take it off.

TEN LITTLE FRESHMEN

Ten little Freshmen, all arrived at college,
Gamma Tau's grabbed one 'cause of all his knowledge.
Nine little Freshmen, at first as green as grass,
One pledged S. A. E. because he "had the class."
Eight little Freshmen, taking in the town,
Kappa Sig's kept one before he got aroun'.
Seven little Freshmen, one a "prepper" star,
K. S. N. pledged him before he left the car.
Six little Freshmen, one from Cal., so dry,
Taken straightway to the House—he's a Sigma Chi.
Five little Freshmen, full of fun and folly,
Beaver claimed a good one because he was so jolly.
Four little Freshmen always on the go
One went far away and stopped an A.T.O.
Three little Freshmen, invited out to sup,
One, "such a good sport," became a Gamma Up.
Two little Freshmen, quiet and demure,
Oxfords hope to keep one very sweet and "pure."
One little Freshman, rushing dates a score,
Hopes to get his free board a few weeks more.

□

G. O. C's go, and others follow.
Their places in ranks to fill,
Men may come and men may go
But CLIMAX remains with drill.

GET YOUR TICKETS

A Tour of the Student Underworld

ATTENTION GENTLE READERS

Due to the big demand for Student Life Dope we have been requested by many students to conduct another tour this year, so get up on the curb for here comes the bus.

GET YOUR TICKETS! Get your tickets! Now we're starting never stopping till we see it all. Explanations, Expectations, complications, and damnations all exploded, all exposed. Right this way and get your tickets for the tour of the underworld. A chance of a lifetime; the inside dope on the situation. Perhaps you have seen the "GREAT WHITE WAY" or spent a week in "THE MOURLAND ROUGE," and have had the opportunity of casting your lamps on the "BARBARY COAST"; but now, ladies and gentlemen, you have the opportunity of witnessing the college reptiles squirming about in their pestiferous dens. One lonely "sheekle" and see the secret dives of the campus crooks. Thank you! Baron, for your "seed"; even the dead ones are taking advantage of this journey. Now two more "fossils" and the bus is filled. Don't be backward, your opport'— Here's your change Chuck. You and Beth take those seats in front, don't step on Peasle's toes on the way up, his wife is not here to protect him.

Now, Marsh, tuck the blanket under Adelaide's chin so she won't catch cold. Chilly looks will be numerous on this trip. Now we're off; turn up Jefferson Street and stop at Sixth. Here we behold the inmates of KAPPA SIGMA NU. That athletic being with the big "O" covering his chesty chest, is "Fatty" May, or may-be not. He is the Godfather of the pledges. After most of the club looks over the prospects he takes them out, gives them a job, and then pledges them; sometimes the athletic association grants them an "O" and they pledge the crop of new recruits. No! Everett is not attending college this year, just sticking around waiting for the charter to be granted. Oh! that thin person next to him; that's Miss Arens, she is the proprietor of the Hotel and looks after the wellbeing of the boys. No! we dare not stop to spear a meal with them as the first table has finished by this time and the second table is generally crowded.

Put her in the reverse, "Marsh," and we'll pass the Theta Chis. No! this is not the headquarters of the stock farm, it is a FRATERNITY, a National fraternity. Long may they live; their lives are before them. The large brick edifice to the North is the Town Hall; peeping in the door we see the Theta Chi boys tripping the "light fantastic" with the elite of the hashers union. They generally hold the fore part of their dance in the chapter house and finish it up in the Hall. College dances must cease at eleven o'clock. The peevish looking specimen is "Squire" Romans; evidently one of the college girls did not tarry with him at the door. That flag is not necessarily a sign of truce, but just a display to catch the eyes of the wandering brothers that "drift in" on the "tops"; after gathering a supply of rations they drift on to the next chapter. You see it's a National fraternity.

We will now ramble over to Monroe St. and stop at eighth for a very few minutes, getting a glimpse of the Kappa Sig boys. This house is run on strictly military principles; First Battalion meetings are held here daily before going to drill. Every man carries his military bible constantly and close observers may see them at any time during drill, sneaking glances through the book in order to maintain their standing with the regiment. The manual of arms is held every evening in Major Spalding's study. "Swede" says "no Manuel labors for him", and "Vitz" sings "Has anybody here seen Kelly." Now these boys have some very nice neighbors, never bothering anyone or speaking to anybody. They are always out in force to the Kappa Sig informals as it is easy for the boys to cut across the back-lot and get them; thus saving taxi

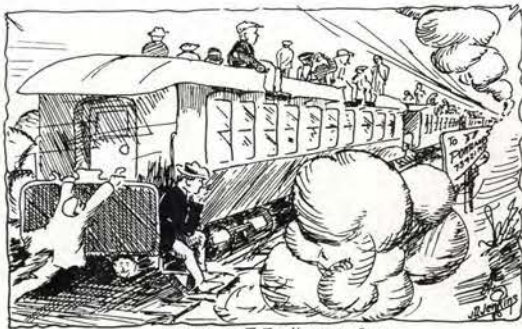

ON THE WAY TO THE NEBRASKA GAME.



THE STUDENT PRESSING CLUB.

fares during the rainy season. Yes! Wilcox lives there, but he could never see any of the fair sex until he received a "Strain" from his neighbors. Send your trunks there boys, as they generally entertain the new arrivals before they pledge themselves to the other houses.

Let us walk up the railroad track; a little chance to stretch our weary bones. Let us go up this little spur; and behold the house of seven wonders; Kiddle, McEwen, Vilas, Fertig, Cornell, Werner and some other "Rook." A great deal could be said about these boys, but as Smilie is Editor, I am afraid it would never get by; however, the young man at the phone is Kiddle, he is trying to entice some young unsuspecting Co-ed into giving him a date. Yes, this is the home of Art Fertig, one-time college politician, but lost to sight and beaten out by a Sophomore of last year. What's that Baron? You would like to have a chew; sorry old man but Dick is out with Irene this afternoon and chances are pretty slim.

Here's Marsh again! Get in and let us travel up Monroe street, it's getting near noon, so we will stop and have lunch with Joe. What is that picture hanging on the East wall? Oh! that is the likeness of the G. T. B's; they live across the street in the old Kappa Psi house. Very little is known about these boys as they mingle with the High school girls and anything concerning them can be found out at the High school. "Scrib" Meyers is their shining light. Who are the boys in the window, and who are they looking at? Well that of course would be telling, and as to what they are doing, you may draw your own conclusions. Who? The figure in the window; well again I state that would be telling, but anyway that is the Practice House. Young ladies contemplating matrimony go into training for six weeks before they are allowed to go out into the world.

The large brown building over on Peavy Heights is the home of the Cliff Dwellers known only to the outside world as the A.T.O. This is the home of Baron, and he is President of Oratory and Debate, a great honor indeed placed on the shoulders of one so fair. "Hod" Woodburn came back this semester, but as "Hod" was accustomed to a great deal of noise he had to move to other quarters. It has lately become a Jr. & Sr. honorary society. We will leave these boys now as they like to be by themselves.

No! we will not have time to stop at the Delta Mu, as "Dutch," "Sap" and "Andy" are there doing the family washing, and when a man wants to work I believe in giving him a chance. Strange to say, Wally is not with them this afternoon. However, we will make a return trip some other day. Again, I will disappoint you; we will not have time to stop at the Alpha Chi Omegas this afternoon as Grace is writing up the minutes of the last student body meeting; and then you would not care to go in, as they do not serve tea until Sunday—Watch out do not trip over that chain. Yes this is the S.A.E. house, home of the Melachrino. Mighty fine boys, I tell you, regular fashion plates and devils for the women. That is Garner sitting on the side porch, probably telling the boys of his hair-raising experiences in San Bernardino. Coleman manages the "Beaver" from that room on the second floor when not watching the co-eds pass.

"Reno" Banks stays here and gives the quiet boys many thrills; also, gives the house a roughneck appearance. "Salmon-head" Anderson eats meals here when not flunking over at the Delta Mu house. Have been the Darkhorses in the race for "Climax" consumption.

We will leave the machine at this point; pass the woodpile on the Fussers Paradise. "Dick" and "Woody" are over to Cauthom so no use stopping at this shack. Across this muddy lane is the Sigma Chi's public boarding house. Blagg lives here, but at present I presume he is out trying to slip a pin on some innocent damsel. There is Murphy sitting around the fireplace, waiting for someone to give him a "camel"; if you want real dope on the women of the world, better stop and interview him. Donald E. Wayne is probably upstairs pressing his uniform trying to best his Major. No! "Lovey" cannot waste the time to show us around as he must get over to the D. M.'s and help his Ruth wash windows; Albert Amis is the Man of the Hour, he is the most responsible person in school but seems to accomplish nothing. The main diversion of these boys is to insult their next door neighbors. Too bad it is not meal time or we would stop and hear them sing their famous Sigma Chi song to the tune of "Who Am I, Sir."

We will leave these young men of the idle rich and take one glance at the Oxford Club boys. Why, there goes "Poppy" old $55\frac{1}{100}\%$, leaving the boys to take up his duties at the Practice House. No use stopping as I notice the majority of you are smoking and that is one thing these young men will not tolerate.

Why here is Marsh again, we will all get in and take a long ride, and interview the Beaver boys. What is Beaver corp known for? Nothing in particular, except the home of last year's baseball squad and now the home of "pretty boys." That handsome brunette posing before the full length mirror is no other than "Bertie" Thomas. He is endeavoring to obtain the most graceful pose in which he can serve the tennis ball. Since spring has arrived, Kappa Sig's "Herby" cannot wear his military coat and Bert believes he can regain lost ground. The little fellow sneaking upstairs with the Quaker-Oats grin on his face is Eddie Paulsen. He is endeavoring to get Waldo on "Jim" O'Neil's phone without him catching him at it. What is that pile of rubbish in the Southeast corner of the second floor? That is the domicile of the editor of the sheet. Doesn't he ever clean house? Oh, yes, he "digs" out twice a year. Is that young man Sol Rhode's clothes model? No! it's only "A-la-Dolph Thomas Stewart" walking down the street, and giving the girls a treat by allowing them to gaze at his perfect complexion and new "Style plus—"

It is near six now and supper is served at A's & K's Fussers Rest Room down the street, so put her in high.

Here we are for supper. We hope that you have enjoyed our tour and that those who took the trip last season have noticed the improvements (?) and additions. Thank you for your patronage and tips and hope to see you next season. Good Night.



THE BEAVER'S SUNDAY MORNING



STRONG ARM FUSSERS

RUSHING

They meet her at the station—
 They take her to the Hall—
 They carry all her baggage—
 They answer every call—
 They introduce her to the bunch—
 They take her to the Dean—
 They get a date for after lunch—
 They hope others haven't seen.

They have her sign up "regular"—
 'Tis the only thing for you;
 They show her all the campus,
 They tell her how to do—
 And then they have her at the House
 A dozen times or more;
 They make their best impressions,
 And each one tries to score.

Alpha Chi and Delta Mu,
 Play nimbly at the game;
 Alpha Chi Omega, too,
 Is at it just the same;
 Beta hopes to win,
 Alpha shows her zest,
 Finally all the bids are in,
 'Tis luck that does the rest.

Bob Arens, whom you all may know,
 To California he did go,
 Went along with the football team
 To help was said, with pep and steam.
 But when he got there, sad to say,
 A lady fair took him away;
 Took him away—away so far
 He couldn't walk when he missed the car.
 But should we accept his excuse so lame?
 Why didn't he take her to the game??

TWO BRANCHES OF ANATOMY

FRANK—Did you see her bow as she
 went up the steps?
 RALPH—No, but I saw her limb.

□

Just after the game has started,
 Or before the quarter is done—
 There's no set time for arriving,
 But the Delta Mus have come.

□

The K. Sig's poker chips were much in
 evidence at the Alpha Chi house during
 the Xmas holidays. Now boys, you
 mustn't teach these girls bad habits.



A. and D. O. of S. B.

(Ancient and Dry Order of Stewed Bums)

FOUNDED AT THE
U. OF MAINE, 1853

DRI CHAPTER

CHARTER GRANTED FEBRUARY 1917

Purpose: To band together all sorrowing brothers of the old regime

OSSFIFERS

Master of Revels..... "PEBBLEFORD" FERTIG
 Chief Importer..... UNKNOWN TO THE PUBLIC
 Barkeep..... "RENO" BANKS, S.O.A.K.
 Swamper..... "CACK" HUBBARD, B.E.E.R.
 Musician..... "BARREL" STARK
 Bouncer..... "DARKHORSE" NEWMAN "**** H"
 Reporter..... "PINKY" PHILLIPS
 Chief Sampler..... "RED RIBBON" WERNER
 Chief Counsel..... "SCOTCH" O'NEIL
 Chemist..... "DINK" LOWRY

BUMS IN FAC

ALL MEMBERS OF FACULTY CLUB

HECKERTS BARROOM LOAFERS

"COCKNEY" BOUQUET "SHANTY" DOLAN

BUMS-IN-URBE

Spiritus Fermenti

"GOLDEN WEDDING", ROEHRIG
 "KENTUCKY CLUB", SPALDING
 "VELVET", BEATTIE
 "SUNNYBROOK", THOMAS
 "BLACK & WHITE", BOON
 "OLD CROW", NOLAN
 "CANADIAN CLUB", HALZETINE

Spiritus Germanii

"BLUE & GOLD", PINE
 "SCHLITZ", FRENCH
 "BLUE RIBBON", CRONEMILLER
 "OLYMPIA", MULKEY
 "HUMBOLDT", BALDWIN
 "WEINHARD", WOODBURN
 "RAINIER", HURLEY
 "HORN BROOK", VILAS
 "TIVOLI", SEGEL

Spiritus Whitus Muli

"C₂ H₅ OH", JETLEY
 "ABSINTHE", LETILLIER
 "MAJESTIC", WAKEMAN
 "R. G.", O'HARA
 "LOTUS", GRENDEL



SNAPS FROM CAUTHORN

WHAT WAS THEIR ANSWER ?

G. (At 2571)—Want to see you to-night?
 E. (At home)—Why?
 G.—He wants his answer to-night.
 E.—Who?
 G.—Paul.
 E.—I want to see you too.
 G.—Why?
 E.—I am going to write Baron's to-night.

FOUND ON A HOUSE
 BULLETIN-BOARD

All you Joes what want dates for to have a "bird" down to any "Sunday swallow-and-run," see the SOCIAL SECRETARY at onct, as they are going fast. The cognomen of the cluck must be given so the SOCIAL SEC. can pass on moral and physical qualities, etc., also the time and the chaperones wanted.

All rooks must make it a point to meet their faculty advisor and ask him to help swallow our spaghetti in the near future.

OVERHEARD DURING
 REGISTRATION

HELEN McDONALD—I am sure Bee Culture belongs in the A. H. Dept.
 Yes, Helen, we know Dana took A. H. along with the bees.

□

AL. AMIS—That is some loud vest you have on, Baron.

BARON VON—Yes, but the Doctor said I must keep a check on my stomach.

□

MRS. BROOKS (in sewing class)—What are artificial silks?

STUDENT—Silks that can't be washed.

MRS. BROOKS—Helen Dougherty, give an example.

HELEN D. (absent mindedly)—Hosiery.

□

I WONDER

If men dressed to match their hair as the women are doing nowadays; I wonder what a baldheaded man would do.
 WOULD HE DARE?



SOME STILE

Albert Anderson's name is there,
 "Lovey" Caldwell's, too;
 "Sap" Wilson's and "Dutch"
 Hayes, and all,
 Engraved for Delta Mu.
 Name plates on the and-irons—
 It surely can't be beat;
 Insures a warm reception
 And eliminates cold feet.

DEAN FAWCETT, (*turning to Jim*)—
 They inform me that at least ten per
 cent of the men students use tobacco on
 the campus. Now surely this is wrong?"
 JIM—Yes, it is; over 80 per cent use it.

The aim of the Women's League is to
 protect us against the men.—*Agnes
 Redmond.*

REVIEW

Every time the Fahrenheit hits minus 42
 Our well-beloved Colonel Yates announces
 a review.
 The wind is making sixty per and bringing
 lots of sleet,
 We shoulder our Krag-Jorgensens and
 march into the street.
 "Parade rest!" bawls the major, "Sound
 off!" shrieks Colonel Yates,
 And Doc McCullom drags the band half
 way across the States.
 "Stand fast!" snaps out the captain, as if
 he didn't know
 A fellow can't stand otherwise, who's
 frozen to the snow.



RICHARD'S XMAS DINNER NUFF SAID

"POOR RICHARD"



"FAREWELL DANCE"

The "Flunker's Farewell" Dance given
 Jan. 31 was well attended, both by regular
 students and newly made alumni.



OUR LOUIE AT HORN BROOK



"COO-EDUCATION"

Yes, Jim; now we see why you were fussing so many girls, just before the Student Engineer came out, containing your article, "How Girls Kiss."

□
If it takes Cleo White fifteen minutes to walk from the Library to the Ag. building, in what time could "Peggy" Walker? Ask Ed.

□
Lives of great men all remind us,
We should strive to do our best,
And departing leave behind us,
Note books that will help the rest.
—Ex.

Lois hails from Josephine;
Hear her tale of woe—
She seems to be a Joseph-fiend;
Her father's name is Joe.
And still this is not all; for here
We add the name Joe Supple,
Joe Roerhig and Joe Britton
After his we fain would couple.
Now who will be the next to sue—
We really do not know;
But remember, don't apply
Unless your name is really Joe.

STATEMENT

February 6, 1917

MR. DICK WERNER
Yell Leader

To DELTA MU SORORITOR Dr.
Matrimonial Agents

For depriving us of *Our Exclusive Advertising Section at Basket Ball Games.*

Signed
RUBY ANN LAWRENCE
Grand President

ALPHA CHI

Sister Ruth: "Now Dorothy, if the shoe fits, wear it." Sister Dot: "Now dog-gone it, Ruth, even though you're head of the house, you gotta cut out that rough stuff. Ain't we tryin' to be ladies, and here you go and spoil the stuff by being caught. Now I'm not trying to criticise you, understand, but you got caught. That's what's the trouble. There's the lucky and there's the unlucky, and who wants to be unlucky?" Sister Majorie: "We gotta rep for gentility to live up to and—aw, you make me sick." Sister Faye: "Aw, just don't forget the shade next time." Sister Ruth: "That's enough of that. Let's get down to business. Helen, you're getting too crabby, lately. Sister Elizabeth will care for the shades each night. Discussion on your case Ruby." Sister "Billie": "Ruby, if you would get off that cake of ice you could land a fellow; try it once." Sister Lulu: "I think Ruby acts perfectly alright as she is." Claire: "Mr. Eames wants you on the phone. Ruth, on the other phone." Sister Ruth dismisses the meeting on receiving word that the Kappa Sigs are over their meeting.



DELTA MU



"JESS"

D. M. stands for "Dreamy Muffs," Dainty Maidens??? Oh! yes, Delta Mu is a Greek name and is supposed to be dark and very mysterious. This is true, for it is the house where the college Vampires live, amid many mysterious cozy corners. Lately there have not been enough corners to go round, therefore it has been necessary to schedule their reservations over a week in advance, in fact lately Cleo and Ralph have resorted to the front steps. Special classes are held every Monday night in the "art" of getting and holding men. These have produced excellent results in all but a few cases.

ALPHA CHI OMEGA

"Alpha Chi Omega, all hail. It is now time to discuss the affairs of our renowned order." With shouts and leaps of joy, and bovine bounds, they come from all parts of town in answer to the call of their worthy "Head." In twos and threes they enter, sometimes in fours and fives, but nevertheless they enter. Bingo, the meeting is open and things begin. Now Sister Kingsley if you will cease "Toying" with that ring and pay some attention, we will try and get this meeting over with, so that Sister Grace may go over to the library, for we all know that she cannot afford to keep Stan waiting, for she's got him going now and this is no time to lose out.

Now SISTERS OF MYSTERY, if this is all the business that we have to bring before this august assemblage this evening, you are at liberty to go your respective ways. However, remember to keep your eyes open for some girl with a machine, as Florence's Dodge will not be able to stand up under the strain much longer.

With this last speech the sister at the altar tightened her belt and the meeting came to an end.



DELTA ALPHA

"Now, girl's," greets Sister Miller, "let us go up to Marjorie's room and get the meeting for the evening over with. I have a date with Tommy and you know what that means; also the Beaver Club will be waiting at the Library, and we must not keep them waiting. The minutes of the preceding meeting will be read by Sister Doris. I am happy to inform you that we are the next in line to leave the Hall. Mary, if you are anxious to keep that date you may be excused. Charlotte, if you will take that gum out of your mouth, the sister's behind you can hear what I have to say. If there is nothing further to come before the meeting, will some one entertain a motion for adjournment?"

B. T. B.'s

Now the least said the better. If "Patsy" had not taken Leroy out walking, no doubt it would have been easier for us to enlighten the general public on their dark secrets.

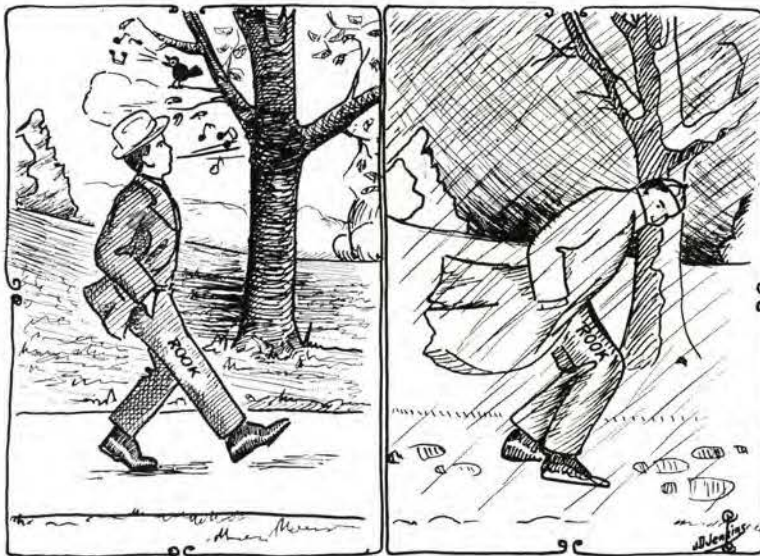

Nov. 29 - Feb. 7.

Feb. 8 - Mar. 1.

Change the Hat and you Change the Weather.

I WANT YOU TO UNDERSTAND*

That I am not in love	LLOYD COLEMAN
That I am not a lady's man	"JIMMY" STEVENS
That I am undecided	FAYNE BELL
That I am not crazy about men	ENOLA BRACONS
That I am not pledged A.X.O.	"STAN" STEWART
That I am not loud	EVE JACOBSON
That I am taking Ag	JEAN KELLY
That I did not make the date for the Jr. Sr. Leap year dance	"JACK" CROSSWHITE
That I did not propose to Grace	SPEED (?) DOTY
That we are not snobs	ALPHA CHI
That we are a Fraternity	THETA CHI
That I am "IT"	"IKE" GARDNER
That I am handsome	"ART" WINTERS
That I am a Divine Dancer	"TUBBY" WATERMAN
That I am growing	WILSON COFFEY
That I am not a flirt	MARY CURRIN
That I do not believe in school engagements	RUTH KELLY
That I am not a heart breaker	DAN MC
That I would like a girl	PHILLIP SESSIONS
That I am not blasé	JEANNETTE WIGGINS
That I should get credit for "Dutch"	"IZZY" STORRS
That I am purely here for an education	RENO BANKS
That I can manage anything	FRANK MURPHY
That I have never seen the man that could handle me	CLAIRE CARTER
That I can wear out my old clothes up here	LOIS DORN
That I am not trifling with Stan. Stewart	GRACE KINNISON
That Ad and I are to be married eventually	MARSH WRIGHT
That I am not the Goat of the Campus	"WHISKEY" WRIGHT
That I am Pres. of Oratory and Debate	BARON VON SCHOOLEY
That I am a soldier	"STEW" ZIMMERMAN
That I am sorry Harriet went to Weiser, Xmas	"DINK" LOWERY
That I may run again next year	"DAN" BOON
That I will control politics better next time	"SIS" MADDOX
That I will never be late to tea again	JOE SUPPLE
That I will never grow a beard again	"DUG" PINE
That I will never send my picture to Cal. again	"SAP" WILSON
That I have all the inside dope	"PUD" DOTY
That I will eat Xmas dinner next time	"DICK" WERNER
That I am now a Sophomore	"ANGEL" FRIEDENTHALL
That I would like to hear Dr. Ulrich again	ELIZABETH RICHARDSON
That we will keep it dark next time	RAE & JESSAMY
That I am on the campus roaring	"HOD" WOODBURN
That we are trying to Monopolize <i>Alpha Chi</i>	K. S. N.
That I am glad I hung onto "Spike"	ELEANOR HALL
That I love a sprinter	CLEO WHITE
That we do not smoke or swear	OXFORD CLUB
That I do not belong to the Y. M. C. A.	JAMES O'NEIL
That we have our sleeping porch curtained	DELTA MU
That we shine with the town girls	G. T. B.
That we are the oldest Fraternity in Oregon	A. T. O.
That we are a sporty crew	G. U.
That we do go in for Military Honors	K. S.
That we are social lions	S. A. E.
That I did get a bid to the Leap Year Dance	ART FERTIG
That Austin is my first name	"FAT" ROERHIG
That I am still hunting for my ideal	"RENY" RENOLDS
That we are now a fraternity	L. C. ALPHA
That I never intended to marry	"HEINIE" BLAGG
That I made A. T. O.	D. D. GREENE
That I am the D. M. "Tough Guy"	JESSAMY
That tea is our main diet on Sundays	A. X. O.
That we have the most secluded cozy corners	DELTA MU
That I am pretty	"SOFTY" WATERS
That I am too young to wear a Senior hat	"BUNK" LELAND
That it saves buying hats anyway and we keep our hair well cut	G. T. B.
That we will get our curtain next semester	MICKEY & IRENE

RUSHING ARGUMENTS



OUT-OF-TOWN
ATTRACTIONS

KAPPA SIGMA NU

Yes, step right in—we will see about that job. Shake hands with—. No! this is not Dolph Thomas, this is Stewart, yes they do resemble each other in dress and manners. Board only \$21.00 per and we have our own personal house Doctor in case of illness.

GAMMA UPSILON

Come right in and have a meal; no fish to-day. Sure we'll take in the Hop-yard dance and go over to Albany to the Round up. Stay all-night and we'll register you in the morning.

KAPPA SIGMA

Just look at the number of chapters we've got—84—everybody wants to be a Kappa Sig. Meet Spalding, he is a Major in the Cadet Regiment. We got two Captains; Wilson and Hayes. Sure we can get you a Coporalship. Never mind about buying books we have plenty of them. We are the only ones in town who have a good-looking waitress.

G. T. B.'S

You say you are some student, eh!—well this is just the bunch for you. We won the scholarship this last semester. We live right next to the practice-house; come on in and stay all-night.

THETA CHI'S

This is a poor looking house we're in at present, but come up to Bailey's room and we'll show you our plans for the new one. Just look up in Baird's and see what an old Fraternity we are.

A. T. O.'S

Talk about your swell mountain air; we sure have it here. We were founded right after the Civil War. "Heinic" fix him up a date at the A. X. O. for to-night—get a "Jazzy" one.

S. A. E.

Have another Melachrino: Sure we are the Social Lions of the campus. Get any girl in College for you. Yes! our house is small; but look at the men we have; there's Ray, he is captain of basketball; and there is Winters the Pride Dresser of them all; yes, his Father owns a bank, so why should he worry about the money.

SIGMA CHI

New house last year and we're buying it, only house on the campus to buy our own home. Shake hands with Murphy; no, he never buys his "Cambells," but leave it to him, he knows all about the "Birds." We're at the edge of the campus, no need of getting up until the first whistle blows. Don't forget to drop in between classes.

RUSHING ARGUMENTS—*continued*

OXFORD CLUB

No, there are none of us who smoke or dance, but we do have some wonderful taffy-pulls. Have you joined the Y. M. yet? Yes "Poopy" McCollum belongs here, but—

BEAVER CLUB

Sure we're the best club on the campus; hope to be "FiJi's" some day. Yes Marcus used to live here, but he is running a bank in Portland at present. Shake hands with O'Niel he is the Editor of the *College News*. You bet the landlord was a philanthropist or he would never have rented this house to us. What is that green roof over there? Just the athletic crew.

LAMBDA CHI ALPHA

Oh, yes, won't you come and visit us, we may pledge you. You see we're just new here and haven't got onto the ways yet. But will learn.

AZTEC

Welcome to the house of climax. Yes, that man on the phone is "Dug" making dates for the next week. "Dink" Lowry, Jim O'Niel's right hand Irishman, will be over soon and tell you all about the Cauthorn Hall Rookess. He has inside dope. Yes we all expect to be Mason's.



Baron Von Schooley, of oratorial fame
Plays a "no trump" hand in the political game
Manners so sly, and so crafty a look—
Sure it's no wonder people think him a crook.

"BEST SELLERS ONLY"

PHILLIP—I would like to get a good girl's book like—
CLERK—Sorry sir, but they don't print books for good girl's
anymore.

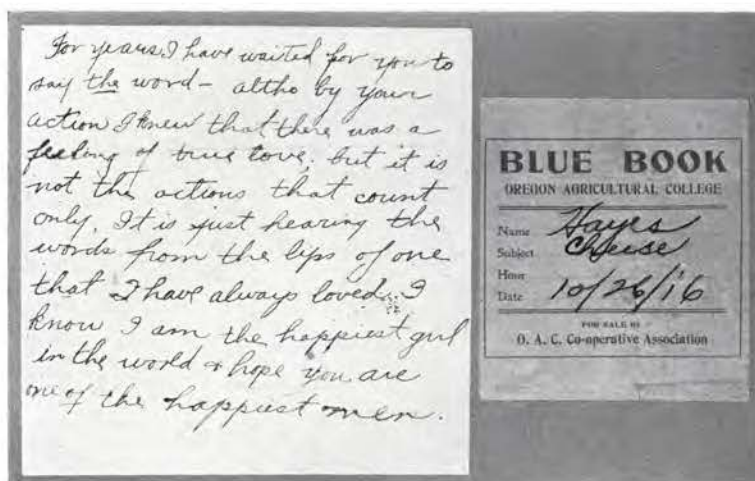

PICKED UP ON THE CAMPUS

A FEW IMPORTANT EVENTS WHICH BEGAN THE YEAR

Sept. 18—Registration began and many new arrivals appeared. Pledge-pins and dope polished up.

Sept. 19—Rushing cars arrive and A.'s & K.'s bills start.

Sept. 20—Soph. Vigilance Committee start ducking. Campus very green. Pledging done in all corners of the Ad. building. "Dug" Pine displays picture taken during summer. "No; the BEAVER won't get it." (EDITOR'S NOTE—See Jr. "Stunts.")

Sept. 21—"Tuffy" Conn arrives on Southern Pacific; body guard of Sigma Chi there to meet him. G. U. pledge Moraan in Administration Building.

Sept. 23—"Riskey" Wright arrives in town wearing California's latest styled

spring suit. Merle Tillery in his Buick meets "Angel" Friedenthall at O. E. depot. Hop yard dances are becoming popular.

Sept. 26—"Dick" Werner says the "chicken Crop" is the best in years.

Sept. 29—Theta Chi hang their flag. Dean Fawcett lectures to Rookeeses on Hygiene.

Oct. 2—"Bill" Patton announces his engagement.

Oct. 4—Dr. Phillips tests Co-eds' hearts in Women's Gym—finds many irregular and some not complete.

Oct. 7—"Riskey" Wright passes out his cards at Sr. reception. School in full blast.

INTERESTING INFORMATION

Janet says this diet squad is all bunco.

A SURE BET

That Bert Thomas gets away with more fussing of which nobody knows than any Junior in school.

IT MAY HELP THEM

"POPPY" McCOLLOUM—The 56-100% Impurity of the Oxford Club will help them purify themselves by graduating this year.

"Sure, if you don't toot your own horn, no one else will toot it for you."—*Sap* Wilson's *Maxim*.

Yes, Dutch, we agree with you that it is cheaper to fill Izzie up on popcorn than take her to A's & K's.

The K. S. N.'s held a P. D. Theta rally in the Oregon Grill after the Nebraska game, judging by the songs, etc.

AT THE D. M. HOUSE

Yes, boys, see those andirons. Our married girls get their names on them. And we want to get the plates filled up as soon as possible.

Bill McGeorge *now* is very careful to see that no one is near when he kisses Fannie. good night.

Lou Bordman had a *rich* job last Xmas vacation. He flunked in a logging camp.

Martin Kuntz goes over to Eugene every two weeks to get his dress suit, but forgets to bring it over.

BEATRICE—Jessmy, may I borrow your blue and white skirt, dear?

JESSMY—Certainly; but why all the formality?

BEATRICE—Well! I can't find it.

I'LL SAY SO

"Porky" Hazeltine and "Joney" wish to announce that they have the monopoly on the front room at 14 Park Terrace.

BE CAREFUL

Think of the mix-up which would result if "Dick" and "Jim" lost their copies of Irene's schedule!

FUN FOR THEM

VAN O. to JOE S.—It was lots of fun anyway, even though we both lost out.

I WONDER?

If Beatrice kisses two at the Sophomore Party how many will she kiss at the Junior Prom?

K. A. T. (at Alpha Chi House)—Has S. A. E. a chapter here?

ALPHA CHI—Oh! Yes.

THETA—Why, I have never met any of them at your house.

Manner so stately, solemn and wise,
Tortoise rimmed glasses aiding his eyes;
No other has mien more important than
he—
Sophomore, Mason, of S. A. E.

These movie vampires are consistent, anyway. They have filmy gowns. —*Ex.*

ADA—How can you tell a man who has been to college?

DON—Oh, when he opens a letter he always looks for a check.

SORORSIS—I sure am on the bum; guess I will have to buy some charcoal tablets.

SHE (of Waldo Hall)—Never mind doing that; come over and eat some of our toast in the morning.

WHISKEY WRIGHT (to a Prof. who had given him a "C")—Say, Prof; you spoiled my "D" flush.



THE FAMILY GROUP



FATHER "HOD"



"COME KITTY"



SNAKES!



IT'S COLD



INDOOR SWIMMING



OUR COACH

LEFT-OVERS

PLEASE

□ □ □

Our eyes begin to grow weary
As the hour approaches four.
We're sick of the taste of the Camel
Whose ashes bestrew the floor.
You demanded strong stuff and you got it,
And we hope you are satisfied.
From pocket and stunt book we stole it;
And on many a meeting we spied.
Oft they refused, but we got it,
And now that the task is o'er,
Please do not speak to us of it,
For we're through for evermore.

—*The Roast Editors*

IN APPRECIATION

OF THE PATIENCE, INTEREST
COOPERATION AND LOYAL SUPPORT
SHOWN BY

THE STAFF

JAMES, KERNS & ABBOTT CO.

Printers

HICKS, CHATTEN ENGRAVING CO.

Engravers

WM. BALL

Photographer

PROF. F. D. McLOUTH

PROF. L. E. ROBINSON

PROF. E. T. REED

W. S. STOVER

—and—

THE ADVERTISERS

R. S. SMILIE
Editor

LLOYD W. COLEMAN
Manager

North Pacific College

DENTISTRY AND PHARMACY

*The Annual Session Begins
September 27th.*

Students taking a regular degree course are required to enter at the beginning of the session.

REQUIREMENTS FOR ADMISSION

To the Course in Dentistry—High school graduation or equivalent, fifteen units.

To the Course in Pharmacy—The *Two-year Course* for druggists and drug clerks leading to the degree of graduate in Pharmacy (Ph.G.) two years of high school training or equivalent, eight units.

The *Three-year Course* for physicians' assistants and manufacturing chemists leading to the degree of Pharmaceutical Chemist (Ph. C.)—High school graduation or equivalent, fifteen units.

Physicians' Assistant Course—The first two years are identical with the two-year course in pharmacy, which establishes a broad and thorough foundation for the special work of the third year. The third year is devoted to advanced subjects not given in the two-year course and designed to qualify the student to do efficient laboratory work for the physician, such as microscopical examinations



of sputum, pus, pathological tissues, chemical analyses of urine, stomach contents, physiological secretions, and bacteriological tests and preparations like autogenous vaccines, bacterial suspensions, Widal and Wasserman tests, and radiography.

An Illustrated catalog of information upon either course will be sent upon application to

THE REGISTRAR

NORTH PACIFIC COLLEGE
East Sixth and Oregon Streets, Portland, Oregon.

Quality Merchandise

EVER since its inception, many years ago, this store has maintained a reputation for selling best grades of merchandise. "Quality" has ever been the keynote by which this business has been guided. Probe the Nolan business to the bottom and you will strike the rock of Quality. No transaction is considered complete at Nolan's until the purchaser has obtained complete satisfaction. Try Nolan's first.

J. M. NOLAN & SON
Quality — Service — Price



Do You Like
The
Pictures
In This
Annual?

MY DADDY MADE EM!

THE BALL STUDIO

Near Postoffice

CORVALLIS :: OREGON

The Gazette-Times

DAILY AND WEEKLY

□□□□□□

Fine Job Printing
Plant in Connection

□□□□□□

Correct Society Printing, Dance
Programs, Invitations, Window
Cards, Announcements, Brochures,
Books and Pamphlets of all Kinds
Let us Order Your Engraving

CORVALLIS, OREGON

DISSATISFIED?

THEN TRY

Price's Barber Shop

HERE YOU'LL GET
SATISFACTION

Third and Madison

Corvallis, Oregon

M. TILLERY GROCER

Fancy and Staple Groceries
Banquets and Feed Supplies
Special Rates to Fraternities
and Clubs

Both Telephones
MASONIC TEMPLE
CORVALLIS, OREGON

Compliments of

Blumauer-Frank Drug Co.

Wholesale Druggists

DRUGGISTS' SUNDRIES
SODA FOUNTAINS
AND SUPPLIES
PHARMACEUTICALS
PUROLA
MEDICINAL
AND TOILET
PREPARATIONS

Portland, Oregon

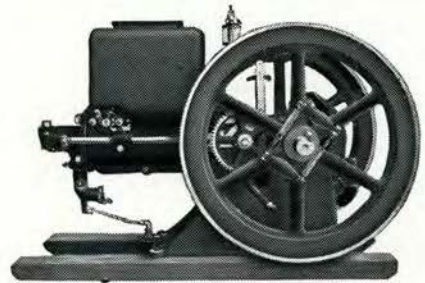

Stover's Good Engines

Built for the Man Who Buys But Once

Mitchell's
LEWIS & STAYER CO.

Lines

Blizzard Ensilage Cutters,
Sandwich Hay Presses,
J. I. Case Plows, Cutaway
Harrows, Champion Hay Machinery, Iowa
Cream Separators, Myers Pumps, Indiana Hay
Tools, Mitchell Water Systems, Wood Sawing
Machines.

In fact, a full line of high grade Farm Machinery

Inquiries Solicited

Mitchell, Lewis & Stayer Co.

Portland, Oregon

Spokane, Washington



Telling the Cook

"Girls who marry men wealthy enough to hire a cook ought to know something about cooking, so they can tell the cook how they want things."

After saying that, Henry T. Finck, the eminent musical critic and author, adds:

"I bless the stars that I have a wife who can tell what's wrong and how to mend it."

One of the beauties of the

JELL-O

dish is that it never has to be mended, no matter who made it. Cook or no cook, the dish of Jell-O is never wrong.

There are seven pure fruit flavors of Jell-O: Strawberry, Raspberry, Lemon, Orange, Cherry, Peach, Chocolate. Each **10** cents at any grocer's.

Little folders in Jell-O packages contain all the instructions anyone needs in making the "made-in-a-minute" Jell-O dainties, but we shall be glad to send you the fine new Jell-O Book if you will favor us with your address.

THE GENESEE PURE FOOD COMPANY, Le Roy, N. Y.





OUR AMBITION
is to make
THE HAZELWOOD

The Favorite Refreshment Place of every student in Oregon, and that we may be favored with a continuance of their patronage in the years to come.

THE HAZELWOOD
*Confectionery and
Restaurant*
Washington Street at Tenth



LEWIS AUDIBLE
SPEED INDICATOR

The "Missing Link" that attaches to any Cream Separator for any speed. Rings a warning bell while under-speeding. Clicks loudly at the right speed and at over-speed is silent. Increases yield of butterfat and insures uniform tests at creamery. Descriptive circulars on application Postpaid \$3.25. Liberal terms to agents
Columbia Dairy Supply Co.
Portland, Oregon

A SEASON'S CLIMAX

We appreciate the patronage of the Students and always strive to give the best in everything.

Be sure and get your farewell box of candy before you leave college.

Where service is supreme

ANDREWS and KERR

The 1915-6 Base Ball team was some sight on their arrival from Salem. Supple was much embarassed.

□□□□□

BARON'S THEORY

People with dough can afford to have crust.

Model Clothing Co.

SUITS TO MEASURE
A SPECIALTY

238 South Second Satisfaction Guaranteed

First National Bank

Corballis, Oregon

Provides for its customers all of the facilities of a modern progressive bank, and in addition, is authorized, by special permission of the Federal Reserve Board, to act as trustee, executor, administrator, and registrar of stocks and bonds. Membership in the Federal Reserve System adds stability and increases its ability to provide accommodations for its customers. The safeguards imposed by exacting National supervision insure the maximum of safety to depositors.

*Your Account Whether Large or Small Will
Receive the Same Courteous Consideration at*

THE OLDEST AND LARGEST BANK AND THE
ONLY NATIONAL BANK IN BENTON COUNTY

Buy Seeds by Name *-Not by Guess*

There's a Difference in Seeds

That difference means crops of superior quality, plus larger profits when you sow *Lilly's Tested Seeds*.

Since 1885 Lilly's Seeds have been the standard of the west.

Your dealer sells them.

LILLY'S, Seattle and Portland



Hotel Cornelius

C. W. CORNELIUS, *Proprietor*
H. E. FLETCHER, *Manager*

The House of Welcome

SPECIAL ATTENTION IS
GIVEN TO O. A. C. PATRONS

Rates: \$1.00 per day and up
With private bath, \$1.50 per day and up

Park and Alder Streets
PORTLAND, OREGON

Hotel Corvallis

J. C. HAMMEL, Proprietor

We make a Specialty of Banquets

Hot and Cold Water Steam Heat

CORVALLIS, OREGON

Taste in Clothes

A Stylish neat fitting Suit of Clothes built just for you makes the other fellow wonder why you look different. Step in and have a *Clothes* talk with us

Bauer & Bauer
Reliable Tailors

All Goods of a Department Store

The Big L Store

CATERERS TO THE
STUDENTS WANTS

J. H. HARRIS, Proprietor

Two Entrances: Jefferson and Second Streets

Warren-Shupe Furniture Company

"The Furniture Center of Benton County"

*Furniture, Rugs
Picture Framing*
CORVALLIS, OREGON

HONEYMAN HARDWARE COMPANY

PORTLAND'S LARGEST SPORTING GOODS STORE

FOURTH AND ALDER STREETS

GOLDSMITH GUARANTEED SPORTING GOODS

FIRST—because they—LAST

MACGREGOR GOLF CLUBS

GOLDSMITH TENNIS RACKETS

ATHLETIC AND GYMNASIUM SUPPLIES

HIGH-GRADE FISHING TACKLE

Premier Market of the Pacific

Portland Union Stock Yards
NORTH PORTLAND, OREGON

For Sale

MY POSITION
ON PAGE
SEVENTY-THREE

"DINK" LOWRY

Apply at Once

THIS STORE SUPPORTS EVERY STUDENT ENTERPRISE

ESTABLISHED
Kline's
1864

Over 19000 Square Feet of Floor Space

Second floor devoted to the highest grade merchandise. Our long experience in Corvallis and growth, which has kept pace with the city and College, fits us to say "We have the proper styles for College Men and Women." Thirth-five of America's best Specialty Lines represented including

<i>Stetson Hats</i>	<i>Dove Undermuslins</i>
<i>Walk-Over Shoes</i>	<i>Bergmann Hand Made Shoes</i>
<i>Silver Collars</i>	<i>Hose of Luxite</i>
<i>Gordon Hats</i>	<i>Corticelli Silks</i>
<i>Michaels-Sterne Fine Clothes</i>	<i>La Porte Dress Goods</i>
<i>Modart Corsets</i>	<i>McKeag Linens</i>
<i>Gage Millinery</i>	<i>Standard Patterns</i>
<i>Retlaw Suits</i>	

Over fifty years of service to its customers and right prices is the reason Corvallis knows this store as

A SAFE PLACE TO TRADE

Our Grocery Department is one of the finest in the state—known as "The Pure Food Department"



Foods packed in Glass are the finest that bear the name Monopole

MONOPOLE

This Brand on any Groceries insures you "The One Best."

Every variety of fruit and vegetables may be had in Monopole



Alumni and Friends of the Oregon Agricultural College

Keep in touch with campus life and progress
of your college by subscribing for the

O. A. C. BAROMETER

The official student publication issued
bi-weekly during the college year

Subscription Price, \$1.25

*Gleanings from the Waldo
Bulletin Board*

Miss Whitmore, please call
George Vilas.

Notice

Anyone having hot water
bags belonging to the Hall,
in their rooms, please bring
them down; also a white
enamel basin.

—PLEASE.

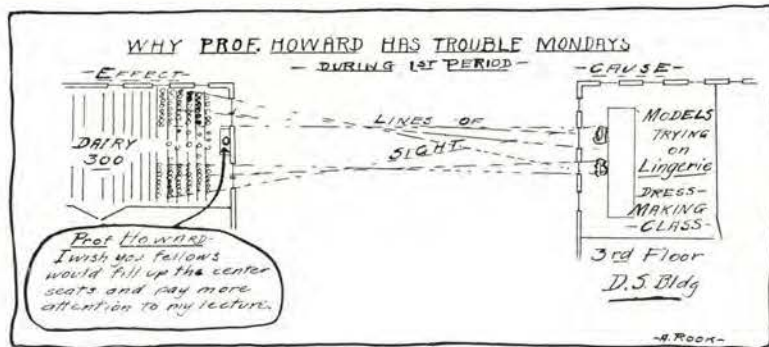

The Portland Hotel

Richard W. Childs, Manager

Famed the world around for its excellence
of cuisine and service. Convenient to the
newspaper, theatrical, shopping and finan-
cial districts. A hotel of courtesy and
hospitality. *European Plan \$1.50 and Up*

Broadway, Morrison
Sixth and Yamhill

PORTLAND, OREGON

Everfresh Food Products



Sutherlin, Oregon

Ogden, Utah

JUST THE THING FOR
CAMPERs and EXPEDITIONS

"EVERFRESH" Evaporated Products are equal or superior to canned goods in flavor and very much cheaper.

For the retail trade, the following EVER-FRESH PRODUCTS are packed in cartons and cases convenient to ship:

APPLES	PEARS
BLACKBERRIES	PEAS
BEETS	POTATOES
CARROTS	PRUNES, Italian
CORN ON COB	PRUNES, Silver
CORN OFF COB	PRUNES, French
LOGANBERRIES	PUMPKIN
ONIONS	RASPBERRIES
PEACHES	STRING BEANS
SOUP VEGETABLES	

"Columbia" Athletic Apparel for Girls and Women

Gymnasium Suits
Camp Costumes
Separate Bloomers
Middies
Sport Skirts
Swimming Suits
Athletic Brassieres and Garters

Send name and address and receive as issued, catalogues of our wearing apparel.

Columbia Gymnasium Suit Co.

ACTUAL MAKERS

301 Congress Street, Boston, Mass.



Eisner

UNIFORMS

For
U. S. ARMY
and
NATIONAL GUARD
Officers and Enlisted Men
UNIFORMS
Independent Military Organizations
UNIFORMS
Military Training Camps
UNIFORMS
Boys Military and Society Clubs
UNIFORMS
Official National Outfitter
Boy Scouts of America

SIGMUND EISNER CO.

Red Bank, N. J.

New York Office, 103 Fifth Avenue

O. A. C. CO-OPERATIVE ASSOCIATION

□ □ □

The Store of the Student
PATRONIZE YOURSELF

□ □ □

Here you will find a representative line of merchandise
for all your school needs

Remember that the Co-op. belongs to you, so come in
and see what you have for sale, and buy from yourself

Support It

Andy Anderson was much embarrassed when, in his hurry, he found himself sitting in the D. M. house, wearing one white and one black sock.

PEASLEE (*to Stude spitting Climax in rheostat*)—What's the idea?

STUDE—Putting juice in the damn thing.

Alpha Chi, meet Theta Chi.

"Bertie" Thomas has a hard fight to keep that window in the logging lab, so that all the passing co-eds can see his blushing pink cheeks as he watches them parade by.

ARE YOU INTERESTED IN MUSIC

WE have the most complete stock of Musical Merchandise in the Northwest. Seeing is believing. Give us a call, or write for catalogs

Seiberling-Lucas Music Company
125 FOURTH ST., NEAR WASHINGTON, PORTLAND, OREGON



LARGEST STATE BANK IN BENTON COUNTY

Benton County State Bank

Capital and Surplus \$80,000

*Special attention given to
Student and Faculty
banking affairs*



A. L. JOHNSON, *President*

J. F. YATES, *Vice-President*

W. E. KYLER, *Cashier*

FLOYD E. BOGUE, *Assistant Cashier*

J. F. PORTER, *Assistant Cashier*

Woodard, Clarke & Co.



"Wood-Lark Building"

Cameras and a complete line of Photographic Materials
Field and Opera Glasses
Microscopes and Scientific Glassware
Bacteriological and General Laboratory Supplies
Botanist Equipment
Medicines and Veterinary Instruments
Picnic and Camping Cases
Thermos Bottles
Dental, Surgical and Hospital Supplies
First Aid to Injured Outfits
Sick Room Conveniences
Magic Lanterns and Balopticons
Cut Glass, Art and Leather Goods
Prescriptions, Drugs and Patent Medicines

We occupy all ten floors

Alder Street at West Park

Sole Oregon Distributors

Wright & Ditson Athletic Goods

Baseball, Tennis, Track and Field Supplies
Gymnasium, Fishing, Hunting, Sporting
Outing Equipment of All Good Kinds
SPECIAL RATES TO CLUBS

Consult freely and at all times our staff of Sporting Goods experts. They will gladly advise you on any matter relating to sport or athletic requirements

Sporting
Goods



Basement
Balcony

FOR THE GENUINE COMFORTS

*That make life worth living
while away from home*

The IMPERIAL Hotel

Broadway, Washington and Stark Streets provides a plenty. In the heart of the city, facing three principal streets, it is the rendezvous of the hotel comfort seekers. Make it your headquarters; any O. A. C. Students will tell you why.

IMPERIAL HOTEL
PORTLAND, OREGON

PHIL METSCHAN, JR.
MANAGER

Subliner
FLORISTS

328 Morrison Street
Portland Hotel

Flowers of Quality
Popular Prices

Charge Accounts Solicited
Special Discounts to Students

Free
Delivery

SOME FOOLISH QUESTIONS ASKED THE STAFF

When will the "BEAVER" be out?

(Heard every half hour)

Can I get a "BEAVER" receipt yet?

Say now, you didn't put my name in the stunt section did you?

Will your book be out on time, it never has been before?

Now you didn't put in that awful picture that I gave ——— did you?

Did you get my name spelled right?

The Quality Cleaners and Tailors

JAC. REICHAERT, Manager

*Everything
that the
Name Implies*

BOTH PHONES

Jefferson Street, just off the Campus at
14th Street

Corvallis Steam Laundry

*Wet and Dry Wash and
Corvallis Cleaners
and Dyers*

STUDENT WORK OUR SPECIALTY

This Space is Dedicated to

WILLIAM JAMES O'NEIL

For his everlasting censorship of
"THE OBSERVED COLUMN"
while being one of the school's most
ardent fussers

(Paid Advertisement)

The Barometer Staff

Hunters' Supplies
Fishing Tackle
Athletic Goods

GUN HODES

THE SPORTING GOODS MAN

Musical Supplies
Sewing Machine Extras
Keys and Fine Cutlery

Established 1857

The oldest gun house on the Pacific Coast

CORVALLIS, OREGON



GROCERIES

In Cans, Glass and Cartons

Allen & Lewis, *Distributors*

PORTLAND, OREGON



“THE HOUSE OF HOSPITALITY”

Hotel Maryland and Bungalows

D. M. LINNARD, Manager
PASADENA, CALIFORNIA

(Open the Year 'Round)

Accommodations in
Hotel or Bungalows

GOLF
TENNIS
MOUNTAIN TRIPS
BEACH TRIPS
POLO



Fifteen minutes from the Mountains



Sixty minutes from the Ocean

“1917

Spring and Summer
Season”

Commences April First

All Points of Interest in
SOUTHERN CALIFORNIA
can be reached in a day's
Auto Ride from the
MARYLAND

ALBERT J. METZGER

Watchmaker
Jeweler
and
Optician

“At the Big Clock” CORVALLIS, OREGON

Right Goods—Right Prices—Right Service

Robert J. Hunter

A Complete Line of
QUALITY GROCERIES
Also Crockery and Glassware

CORVALLIS, OREGON

AT THE BAND INFORMAL

“Girlies, did you see me dancing
With that smiling, joy-faced guy?
That is Streptococcus Supple
And he speeds around on high.
When he winds his long flagella
Twice around a co-ed's waist,
He's a Streptococcus motilis,—
Brownian movement's not his pace

“Now when I waltz with Anderson,
Bert Thomas, or Chuck Lowe,
We move around in circles,
Majestically and slow,
And then we strike a tangent,
Do a secant and a sine,—
But when I want to one-step,
The bacterial face for mine.”

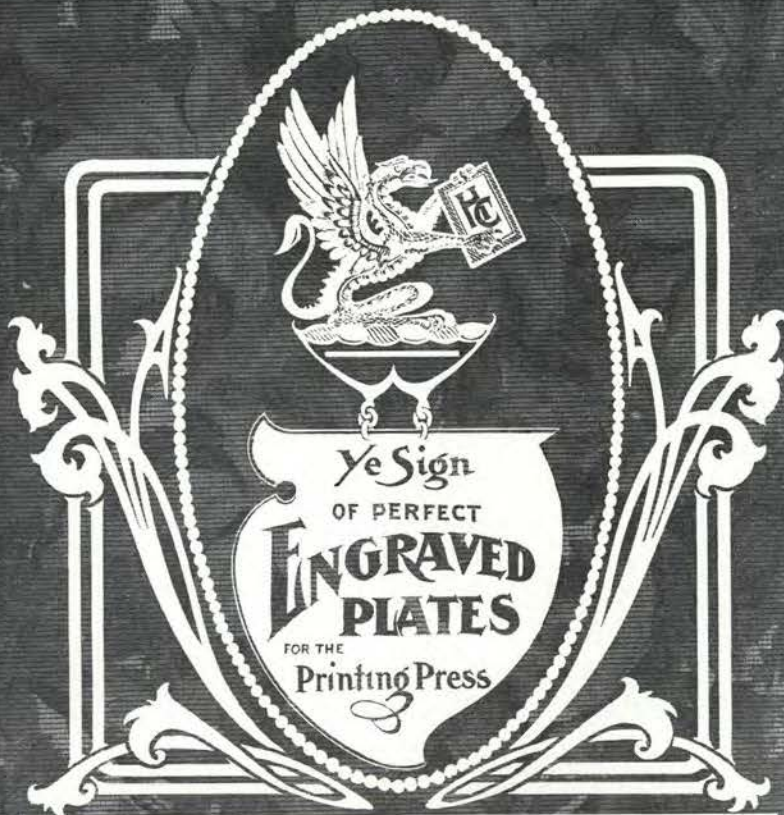

DEEP ETCHED BY
**ACID BLAST
PROCESS**
**HICKS-CHATTEN
ENGRAVING CO.**
45 FOURTH STREET, PORTLAND, OREGON

SEEDS

THE KIND THAT GROW!
"YOU CAN'T KEEP THEM
IN THE GROUND"



J. J. BUTZER

188 FRONT STREET PORTLAND, OREGON



LITTLE GENIUS ENGINE GANG PLOW

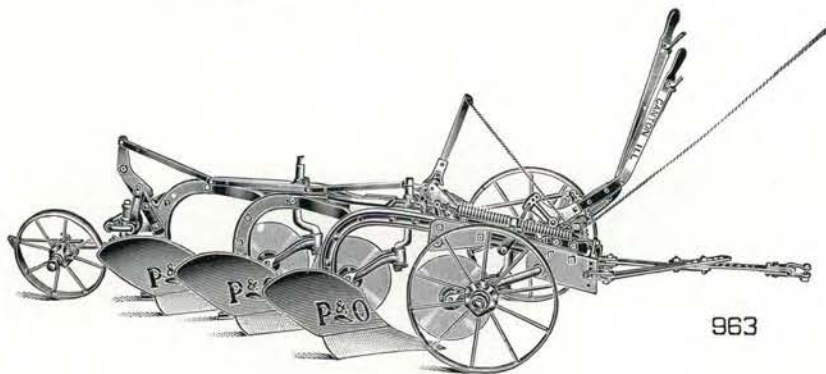

*Can be supplied in 2 or 3 furrow, 12 or 14 inch or
4 furrow, 14 inch. Any type bottom*

PARLIN & ORENDORFF PLOW CO. of *Portland*

PORTLAND

PASCO

SPOKANE

Still in the Lead!

IN LOCATION
COMFORT
CONVENIENCE
CUISINE
SERVICE
and POPULARITY

*"A Maximum of Comfort,
at a Minimum of Cost."*

Hotel Oregon

—AND—

Oregon Grille

E. E. LARIMORE, *Manager*

Broadway and Stark Streets
Portland, Oregon

*O. - A. - C.
Headquarters*

THE ONLY GRILLE IN THE CITY WHERE

*Fall's Famous
Crawfish
ARE SERVED*

THE mere mention, "Chickering Piano Used" is of more than passing interest. Whenever an artist or musical organization uses the Chickering Piano, it is solely for the reason that he or she believes it the finest piano made. Their choice is not influenced by a financial consideration. Chickering & Sons will not pay any artist—even the greatest—to play their pianos. In this respect, Chickering & Sons stand alone, they are the only house that does not engage salaried artists to play their instruments.

Sold Exclusively by



TWO STORES

BROADWAY AT ALDER
MORRISON AT FOURTH
PORTLAND, OREGON

Also in all other Western cities.

FRATERNALLY SPEAKING

If Theta Chi and Sigma Chi
And Kappa Sigma Nu,
That Gamma Up stole Bernice's pup,
Then wouldn't Delta Mu?
If Alpha Chi made Kappa Psi
Because he stood no show,
And S. A. E. drank sassafras tea,
How much would A. T. O.?

E. B. Horning

*Staple and Fancy
GROCERIES*

IND. TELEPHONE 18

CROCKERY AND GLASSWARE

THIS ANNUAL is a credit to Coleman and Smilie, the manager and editor, respectively, and their very capable staff of assistants. It is the finest Junior Annual that has ever come from O. A. C. To these men belongs credit for work well accomplished.

But the other end of the job—the composition, presswork and binding—are also important things. To perform these operations as they have in this book, giving the ideas and suggestions of Coleman and Smilie life and strength, prove that the organization behind this great printing plant of ours has the vision, training and desire to produce work of the highest quality.

The part we have taken in making the 1918 BEAVER what it is speaks for itself—and we will do the same for you should you place any business in our hands.

JAMES, KERNS & ABBOTT CO.

Printers, Bookbinders, Lithographers

NINTH AND FLANDERS
PORTLAND

George Fitch said:

*"Chautauquas tone down the horrors
of receiving an education."*

They are the great outdoor summer schools of the nation—brown canvas colleges that combine recreation and inspiration with instruction.

*No Matter Where
You Live:*

From Louisiana and Texas to the Hudson Bay country; from Colorado and Wyoming to the Coast, Ellison-White Chautauquas will be held this summer. Whether you attend in one of the great cities, or in the small towns, you will find the same excellent attractions, uniform programs of unusual merit.

*There's a Chautauqua
Near You:*

Either in your home town or within easy access will be one of our cool outdoor assemblies. Watch for the dates. Attend!

Chautauqua is a big joyous week—splendid lectures, excellent entertainment, inspiring music

ELLISON-WHITE CHAUTAUQUA SYSTEM
Tenth Floor, Broadway Building
PORTLAND, OREGON

HOTEL SEWARD

Alder at Tenth Street, Portland, Oregon



THE SEWARD is a new modern and elegantly appointed hotel, embodying all modern conveniences. In center of retail and theatre district. Rates \$1.00 and up.

ALL OREGON ELECTRIC SEWARD
TRAINS STOP AT THE

W. M. SEWARD, *Manager*
A. N. PIERCE, *Assistant Manager*

Martin & Forbes Co.
Florists



347 Washington Street Portland, Oregon

Everything for the Office in Furniture

and Appliances, Vault, Filing Equipment
and Supplies, Blank Books, Indexes, Cards,
Loose Leaf Forms, Seals and Rubber
Stamps, Engineers' & Typewriter Supplies
PRINTING—ENGRAVING—BOOKBINDING

Kilham Stationery
and Printing Co.

Corner Fifth and Oak Streets
PORTLAND, OREGON

Corvallis Shoe Store

*Home of Style
and Service*

FINE FOOTWEAR AND
DRILL SHOES

Corvallis :: Oregon

GOOD CLOTHES from the
House of Kuppenheimer

Best Merchandise
Best Service
Lowest Prices
Considering Quality

THE TOGGERY
Incorporated

Benton County State Bank Building



A quarter of a century of success in serving Northwestern growers, qualifies us to serve you.

OUR GENERAL AND SPECIAL CATALOGS OF VEGETABLE, FLOWER AND FIELD SEEDS, TREES, ROSES, BULBS AND PLANTS, FERTILIZERS, SPRAYS AND SPRAYERS, listing the best of everything for home gardens, Farmers, Fruit Growers, Poultrymen and Beekeepers, are dependable references and safe guides to your purchases.

Your name on our mailing list will bring you these Catalogs and other interesting literature

PORTLAND SEED
COMPANY
PORTLAND, OREGON



"THE POPULAR SWEET SHOP"



PORTLAND, OREGON

*Extends to the 1918
"Beaver"*

*and all O. A. C. Students
Greetings and Best
Wishes*

Corvallis Flouring Mills

DEALERS IN
Flour, Feed, Seeds
Building Material
Cement, Lime, Plaster
Ornamental Brick
and Tiling

C. F. M. Bell 6, Ind. 276
PROMPT FREE DELIVERY

F. F. & S. Warehouse
Bell 1-y, Ind. 52

A. W. FISCHER, *Manager*

This Saw Cuts 25 Cords of Wood in One Day

Costs
\$150

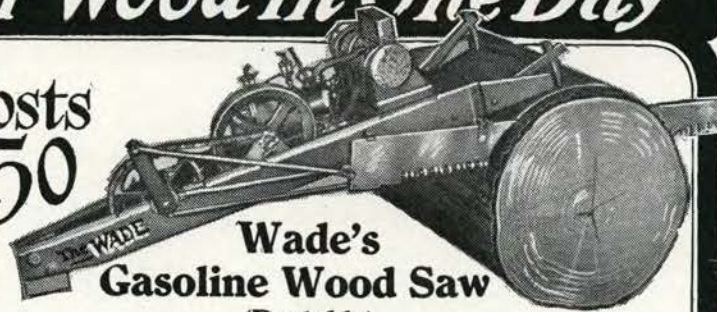

**Wade's
Gasoline Wood Saw**
(Portable)

**This wonderful invention does TEN TIMES
the work of TWO MEN out in the woods.
It's as necessary to the man cutting wood
as the automobile is to the man who has to
get somewhere in a hurry.**

With it you can make money out of your
wood simply through the immense saving in
time and labor. One man can handle it on
a log and two can move it from log to log.
Will cut a 40 in. log in 5 minutes. Write us
now for booklet which gives full details.

R. M. WADE & CO.
SINCE 1865
PORTLAND, ORE. - SPOKANE, W.N.



Particular attention is directed to the undermentioned excellent
line of general supplies most of which have been placed on the
market during the war period. These brands are now widely
used and highly endorsed by exacting users.

PYREX LABORATORY GLASSWARE—The best ware
made—Unexcelled chemical stability. (Insolubility) and resis-
tance to temperature changes and mechanical stresses.

FRY RESISTANCE GLASSWARE—An excellent Ameri-
can glassware only excelled by Pyrex.

**COORS-COLORADO & JAPANESE CHEMICAL POR-
CELAIN**—Both very satisfactory in their resistance to acids
and sudden temperature changes. These brands represent the
best now available.

E. & A. WHITE FILTERING PAPER—The same brand
that for years has been so popular for students' qualitative work.

WHATMAN FILTER PAPERS—A wide variety of un-
washed and acid washed papers for every requirement.

DESCRIPTIVE PRICE PAMPHLETS ON REQUEST—
Large stock of above on hand and other general apparatus
for immediate shipment. FOUNDED 1851

EIMER AND AMEND

INDUSTRIAL & EDUCATIONAL LABORATORY
APPARATUS CHEMICALS AND DRUGS

New York City Pittsburgh, Pa. Ottawa, Canada

Stores Like Homes
reveal their true characters in the at-
mosphere that surrounds them

at **GILL'S**

you will find efficient, well trained
salespeople. The merchandise is
of the highest standard.

50 years of successful merchandising in
Oregon has built up a reputation that
stands back of the Guarantee to thor-
oughly please or money refunded.

May we serve you?

The J. K. Gill Co.

*Booksellers, Stationers, Complete
Office Outfitters*

THIRD AND ALDER
STREETS

PORTLAND,
OREGON

FOUR REASONS

A man asked recently, "Why is it that

THE GERMANIA LIFE INSURANCE CO. OF NEW YORK

is writing so much more business now than it wrote in former years?"

ONE REASON IS

A NEW WAIVER AND ANNUITY CLAUSE which provides, in case of disability, for the payment of 10 per cent OF THE FACE AMOUNT of the policy each year during the lifetime of the insured and the payment of the FULL FACE AMOUNT of the policy to the beneficiary at the death of the insured.

ANOTHER REASON IS

A DOUBLE INDEMNITY CLAUSE which provides for the payment of DOUBLE the face amount of the policy in case of the death of the insured as a result of an accident of any kind.

THE THIRD REASON IS

The extension of its FREE HEALTH SERVICE to all new policyholders.

THE FOURTH REASON IS

Scores of good life insurance salesmen have learned that The Germania is the company for MEN WHO WANT TO GROW. If you are a man of that type it will pay you to communicate with

A. F. ESCHRICHT, Manager
PORTLAND, OREGON

CLASS PRINTING



The job department of the Benton County Courier does class job printing, the kind that stands out distinctive.

You may be able to beat us in price, but you can't in workmanship and quality.

If you want CLASS PRINTING, with style and neatness, try us with the next job.

BENTON COUNTY COURIER
CORVALLIS, OREGON

MAJESTIC THEATER

FOR ALL HIGH CLASS ATTRACTIONS
AND FEATURE FILMS

WHITESIDE BROTHERS



**The elastic
rib stitch is the
best thing that
has happened
to bathing suits
in years** ♦ ♦ ♦

Jantzen suits are the last
word in style and are made
with the elastic rib stitch.

Portland Knitting Co.
150 Third Street
Portland, Oregon

Use Electricity

For Light, Power and Cooking.
You will find it clean,
convenient and economical

OREGON POWER COMPANY

F. M. HILDRETH, *Local Manager*

Stidd's Beaver Inn

We believe in the O. A. C.
We believe in all her activities

WE SUPPORT THEM

THE LAST COPY

They asked for strong stuff, and they got it
They told me to write, and I wrote,
And the things that you find in the BEAVER
Aren't copied from Wilson's peace note.

They told me to fling off convention
And show everything in true light,
To hew to the line with decision
And let the chips fall where they might.

It has been a hard trail, but I've blazed it,
The last copy's gone in today,
I've followed their orders exactly
So I suppose there's the devil to pay.

I never was strong on mediation,
Preparedness is more in my line,
So I suppose I must pack up my suitcase
And start for a sunnier clime.

*Yours truly
Smilie*





