

Springtime

La Primavera

by
Valse Elegante

Abbie Ford

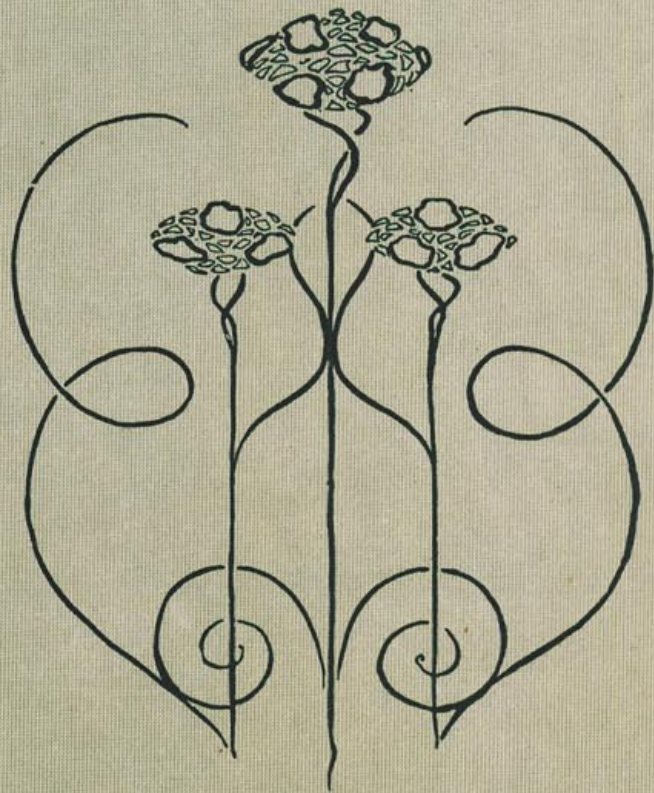
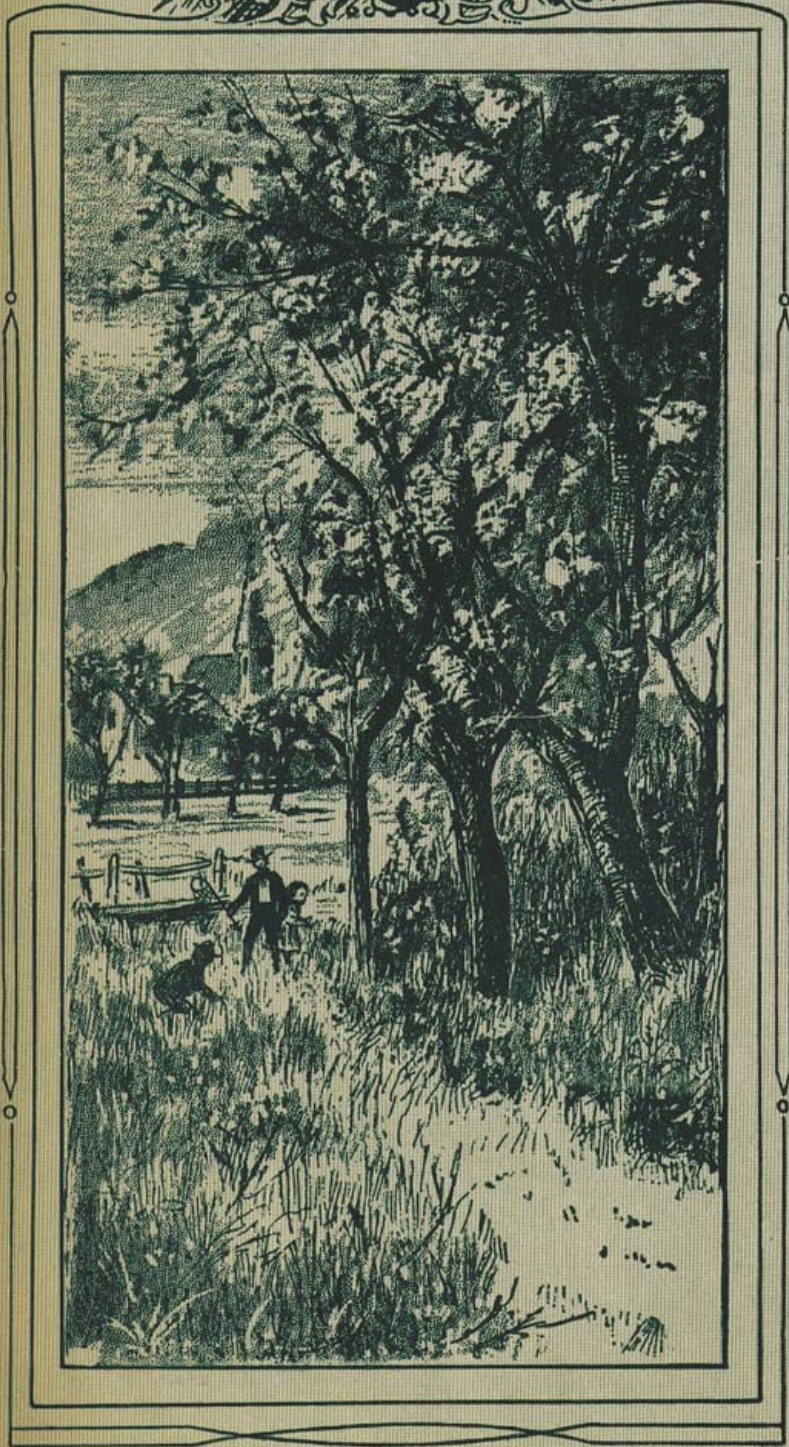

5

McKINLEY MUSIC CO.

CHICAGO: 307-309 WABASH AVENUE.

NEW YORK: 74 FIFTH AVENUE.

SPRINGTIME.

(VALSÈ ELEGANTE.)

A. A. FORD.

Tempo di Valse.

INTRO.

mf Gracefully.

Second system of the piano score, continuing the melodic and harmonic development from the first system.

Fifth system of the piano score, continuing the melodic line in the right hand and the accompaniment in the left hand.

POPULAR INSTRUMENTAL MUSIC

PUBLISHED IN THE MCKINLEY EDITION OF TEN CENT MUSIC
EACH PIECE TEN CENTS A COPY

PURPLE PANSIES WALTZ. Grade 3.

Fearis.

SCOTTISH BELLES WALTZES. Introducing favorite Scotch melodies. Grade 4.

Ryder.

PLANTATION MELODIES. A medley of beautiful melodies. Grade 4.

Walter.

MY MOTHER'S PRAYER. Very beautiful descriptive piece. Grade 4.

Belden.

DANCE OF THE WILD FLOWERS. Grade 4. Very popular.

Wenrich.

CHICAGO EXPRESS MARCH. Grade 4. A popular hit.

Wenrich.

MOONLIGHT REVERIE. Grade 4. Never fails to please.

Allen.

PATRIOTIC MEDLEY. Grade 4. All the National Airs. A grand medley.

Walter.
