

PIKE PIKERS

A RAG

BY THE COMPOSER OF
LAUGHING WATER

IDA G. BIERMAN

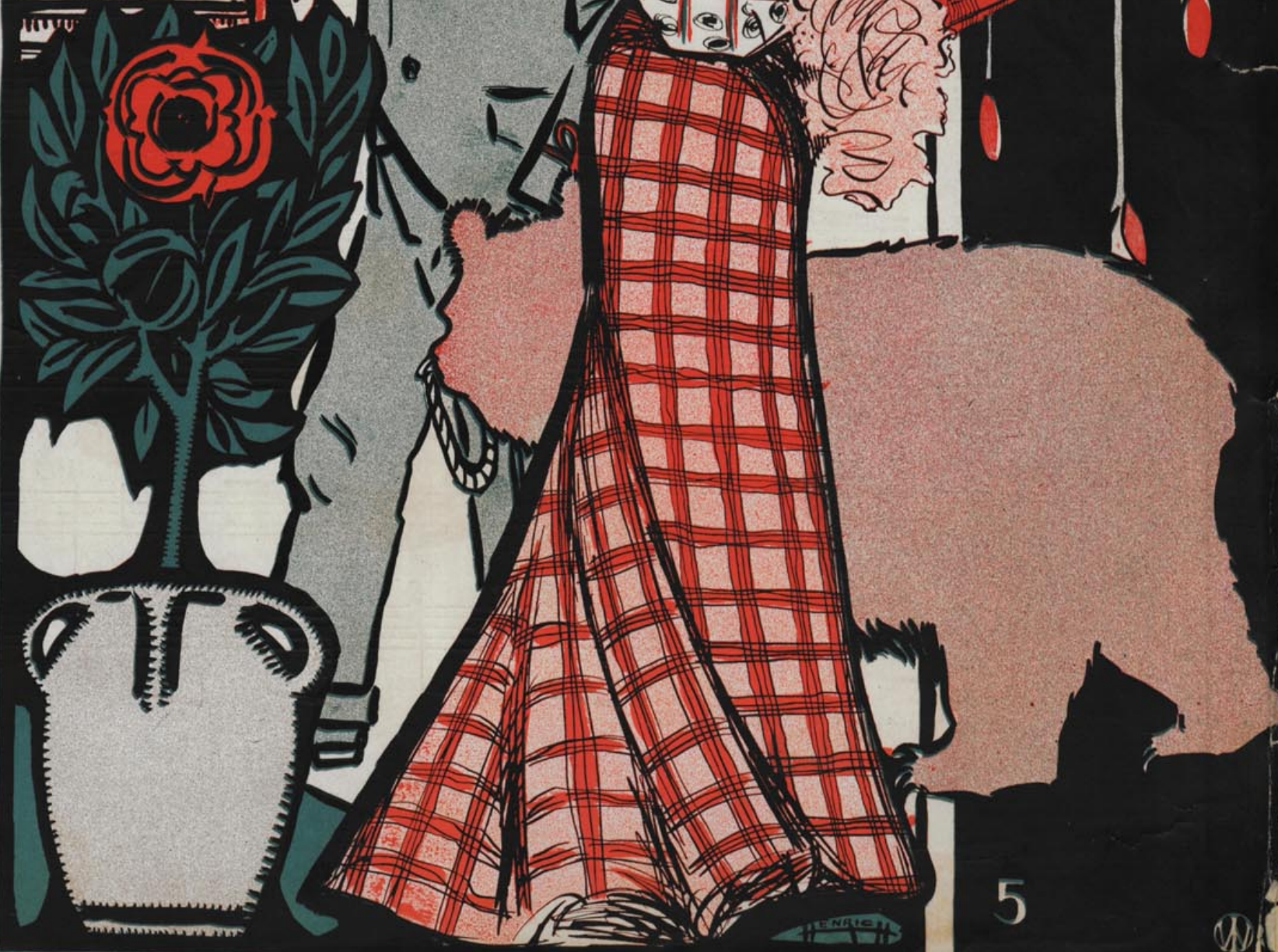

017980
086110

PUBLISHED
BY
**W.C. Polla
Company**
GRAND OPERA
HOUSE BLOCK
CHICAGO, U.S.A.

Lovingly dedicated to my parents Mr. & Mrs. Bierman

"PIKE PIKERS"

I. G. BIERMAN

Composer of "Laughing Water"

Tempo di Marcia

The kind you sing and the other kind

MY HEART IS YOURS—Words by Harris B. Hanch.

Music by Florence McPherran

REFRAIN 5

My heart is yours now and for - ev - - er. What-

LAUGHING LUCAS—Rag Novelty

By Florence McPherran

FUNNY FOLKS—Song. Words by C. P. McDonald.

Music by W. C. Powell

CHORUS

Fun - ny folks, — they are such fun - ny folks, — He calls her

THE OLD TOBACCO BOX

By Cy. Seymour

WOOZY—Ragtime March and Two-step.

By A. E. Groves

W.C. Polla Company
PUBLISHERS.
GRAND OPERA HOUSE BLOCK
CHICAGO, U.S.A.

All dealers handle
Polla publications