

**United States Department of the Interior
Heritage Conservation and Recreation Service**

**National Register of Historic Places
Inventory—Nomination Form**



See instructions in *How to Complete National Register Forms*
Type all entries—complete applicable sections

1. Name

historic Adams, Charles F., House

and/or common

2. Location

street & number 2363 N.W. Flanders ___ not for publication

city, town Portland ___ vicinity of congressional district First

state Oregon code 41 county Multnomah code 051

3. Classification

Category	Ownership	Status	Present Use
<input type="checkbox"/> district	<input type="checkbox"/> public	<input type="checkbox"/> occupied	<input type="checkbox"/> agriculture <input type="checkbox"/> museum
<input checked="" type="checkbox"/> building(s)	<input checked="" type="checkbox"/> private	<input checked="" type="checkbox"/> unoccupied	<input checked="" type="checkbox"/> commercial <input type="checkbox"/> park
<input type="checkbox"/> structure	<input type="checkbox"/> both	<input checked="" type="checkbox"/> work in progress	<input type="checkbox"/> educational <input checked="" type="checkbox"/> private residence
<input type="checkbox"/> site	Public Acquisition	Accessible	<input type="checkbox"/> entertainment <input type="checkbox"/> religious
<input type="checkbox"/> object	<input type="checkbox"/> in process	<input type="checkbox"/> yes: restricted	<input type="checkbox"/> government <input type="checkbox"/> scientific
	<input type="checkbox"/> being considered	<input checked="" type="checkbox"/> yes: unrestricted	<input type="checkbox"/> industrial <input type="checkbox"/> transportation
		<input type="checkbox"/> no	<input type="checkbox"/> military <input type="checkbox"/> other:

4. Owner of Property

name Eugene and Marianne Perrin

street & number 2925 SW Montgomery

city, town Portland ___ vicinity of state Oregon 97201

5. Location of Legal Description

courthouse, registry of deeds, etc. Multnomah County Courthouse

street & number 1201 S.W. Fourth Avenue

city, town Portland state Oregon 97204

6. Representation in Existing Surveys

title has this property been determined eligible? yes no

date ___ federal ___ state ___ county ___ local

depository for survey records

city, town state

7. Description

Condition		Check one	Check one
<input checked="" type="checkbox"/> excellent	<input type="checkbox"/> deteriorated	<input type="checkbox"/> unaltered	<input checked="" type="checkbox"/> original site
<input type="checkbox"/> good	<input type="checkbox"/> ruins	<input checked="" type="checkbox"/> altered	<input type="checkbox"/> moved date _____
<input type="checkbox"/> fair	<input type="checkbox"/> unexposed		

Describe the present and original (if known) physical appearance

The Adams house, built in 1904 by Charles F. Adams and designed by the architectural firm of Whidden and Lewis represented a modified Georgian style. The house is situated on a combined site (190' x 100') with the Bates-Seller house, another Whidden-Lewis designed structure which was declared a National Historic Place in August, 1979. The Bates-Seller house, now also owned by Eugene and Marianne Perrin, is undergoing external preservation and will eventually be converted to apartment use, preserving the magnificent interior. Just to the east of this site stands the Trevett-Nunn house, another Whidden-Lewis designed structure which has been designated a National Historic Place.

The Adams house is a two and one-half story adaptation of the Georgian Revival Style. The wide overhangs of the hipped roof are in the Craftsman vein but are nonetheless finished with a classical cornice. Although built as an "L" shaped structure, a series of additions to the rear have left it nearly a 54 x 50 foot rectangle. A hip-roofed portico with an Ionic column screen is centered in the facade. The corners are trimmed with brick quoins. A bay window on the west end of the facade balances a low-walled terrace on the east side. The windows on the second floor and the front dormer are symmetrically placed. The west facade originally was symmetrical, but the library addition, added to the rear in 1918, means that the windows and the dormer now appear to be pushed forward. Very slight variations in the brick color mark the original corner and reveal the symmetrical plan. The rear and east facades are irregularly shaped and show no strong pattern to their fenestration.

The house is break-bearing wall construction of flemish bond. The brick of the library and later additions closely matches the original. The joints were beaded when first built, but most of the beading has worn away over time. The roof, removed in the early 1960 s, has been replaced. Its hipped design, based on photographs, closely matches the original. An exception is the dormers. These are each two feet wider than the originals, and the windows on the front and east dormers have been doubled. The proportions of the dormers are close to original. The rear portion of the roof, invisible from the street and not seen in any photographs, was rebuilt as a gable. The library wing roof does retain its original hipped shape. Two asymmetrically shaped and located chimneys pierce the roof. These too have been rebuilt.

The second floor sleeping porch, originally in the rear, was moved to the east facade when the library was added. It was later changed into a fire escape, and only the wrought iron supports remain. The fire escape will be removed and the supports used to carry a deck. The windows are mostly double-hung. Casement windows appear in the library bay and on the second floor front facade where they are multi-paned with diagonal muntins. No shutters are found on this building. The windows are wood, the sills concrete, and the lintels flat-arched brick.

The original interior of the house was heavily detailed. The dining room had a 6 foot paneled wainscoting and a beamed ceiling. The library had paneled wainscoting, built-in book cases, and a wide cornice molding. Little remained intact, but enough was left to determine what was there. All the wood trim, with the exception of the oak stair bannister, is fir throughout.

The living room, now the patients' waiting room, retained most of its original detail. The fireplace has an Adamesque ^{mantel} with off-white marble surround and hearth. Most of the three-part plaster cornice molding remained, as did the original 6 foot wide door and window trim.

The tile hearths in the library (red and green) and the master bedroom (green) remained, as ^{did} the mantelpieces. The bannister for the main staircase was about 3/4th intact, with the remainder rearranged.

The interior spaces were altered numerous times. Only the front hall and the living room

**United States Department of the Interior
Heritage Conservation and Recreation Service**

**National Register of Historic Places
Inventory—Nomination Form**



Continuation sheet Charles F. Adams House

Item number 7

Page 1

retained their original dimensions and feeling before restoration.

Photographs provided by the Adams family of the original Adams residence proved invaluable in planning the restoration process. The roof line was rebuilt along original lines, the brick was carefully cleaned, and the fire escape and other extraneous additions were removed. The ground floor was adapted for professional office space by the owner. The upper two floors contain three apartments.

All original lighting fixtures which remained were replaced after rewiring. The entire house was fitted with gas-electric lighting capability.

A French door was replaced in the front hallway. The location and design was determined with advice and assistance from Mr. Adams' daughter. The crown molding in the hallway was chosen to match that which was existing in the living room.

The front stairway was refinished and a portion of the missing railing was reduplicated to match the existing.

In the living room, the fireplace and mantel was retained. The glass lamp shades are original to the house. The plaster crown molding was damaged in some areas. Replacement was made by casting the component strips in plastic from clay molds. It is once again intact.

The library area and fireplace mantels on the second floor were stripped of many layers of paint to return them to their previous natural wood finish.

Throughout, wood floors were refinished or replaced as was appropriate. Special mill runs were done to make wood casings and trim identical to the original. Paneling for the dining room and hallways was patterned after existing fragments. The adaptation of the first/for office use was accomplished with minimum alteration to the room layout and by utilizing all features original to the house.

8. Significance

Period	Areas of Significance—Check and justify below			
<input type="checkbox"/> prehistoric	<input type="checkbox"/> archeology-prehistoric	<input type="checkbox"/> community planning	<input type="checkbox"/> landscape architecture	<input type="checkbox"/> religion
<input type="checkbox"/> 1400-1499	<input type="checkbox"/> archeology-historic	<input type="checkbox"/> conservation	<input type="checkbox"/> law	<input type="checkbox"/> science
<input type="checkbox"/> 1500-1599	<input type="checkbox"/> agriculture	<input type="checkbox"/> economics	<input type="checkbox"/> literature	<input type="checkbox"/> sculpture
<input type="checkbox"/> 1600-1699	<input checked="" type="checkbox"/> architecture	<input type="checkbox"/> education	<input type="checkbox"/> military	<input type="checkbox"/> social/
<input type="checkbox"/> 1700-1799	<input checked="" type="checkbox"/> art	<input type="checkbox"/> engineering	<input type="checkbox"/> music	<input type="checkbox"/> humanitarian
<input type="checkbox"/> 1800-1899	<input checked="" type="checkbox"/> commerce	<input type="checkbox"/> exploration/settlement	<input type="checkbox"/> philosophy	<input type="checkbox"/> theater
<input checked="" type="checkbox"/> 1900-	<input type="checkbox"/> communications	<input type="checkbox"/> industry	<input type="checkbox"/> politics/government	<input type="checkbox"/> transportation
		<input type="checkbox"/> invention		<input type="checkbox"/> other (specify)

Specific dates 1904 **Builder/Architect** Whidden and Lewis

Statement of Significance (in one paragraph)

The house completed for Portland banker and art collector Charles Francis Adams in 1904 is a red brick-faced Georgian Colonial version of the ubiquitous, two-story hip -roofed and dormered box type which was featured in early 20th century house plan books with a variety of dominant stylistic characteristics, ranging from Mission to Colonial Revival Styles. No mere pattern book inspiration, however, the Adams House was designed by Portland's leading architects of the late 19th and early 20th centuries, William M. Whidden and Ion Lewis. In fact, the house completes a row of Whidden and Lewis residences on the block fronting NW Flanders Street between 23rd and 24th Avenues in the fashionable Nob Hill District. The other houses, including the neighboring Bates-Seller and Trevett-Nunn Houses, previously entered into the National Register, are finished with weatherboards in the Colonial Revival Style.

The Adams House is noteworthy as an exceptional example of residential work by the distinguished firm of Whidden and Lewis, which produced Portland's City Hall and other city landmarks. However, it is significant primarily for its association with ^{the client, descendant of the distinguished family which produced his} respected namesake, historian Charles Francis Adams. A native of Baltimore, Charles Adams arrived on the Portland scene in 1890 and became influential in banking circles as president of both the Security Savings and Trust Company and the First National Bank of Portland. He is equally remembered as an important Oregon collector of fine art and a longtime patron of the Portland Art Museum.

The Adams House underwent minor changes at Adams' direction in 1918, but beginning in 1943, following Adam's demise, the property became a convalescent center, and substantial changes spurred by storm damage were carried out. The property was acquired by the present owners in 1979 and was systematically restored to its original configuration both inside and out for use as a medical office to the benefit of the entire Flanders Street ensemble. In its restored state, the Adams House possesses integrity of location, design, setting, feeling, sufficient materials and workmanship, and association with figures of significance in Portland's financial and cultural affairs. The restoration was guided by good record photographs of interior and exterior and by testimony of the Adamses' son and daughter.

CHARLES FRANCIS ADAMS 1862-1943

Charles Francis Adams, a descendant of the Adams family famous in early American history, was born in Baltimore on March 8, 1862. He was educated as a civil engineer and received his degree from Yale in 1881. He began work as a surveyor on a railroad which was being built west of the Mississippi. In 1883 he was offered a position in a bank at Colfax, Washington, where he remained until 1890, when he came to Portland to aid in the organization of the Security Savings and Trust Company. He became President of this bank, which was later merged with the First National Bank. In 1914 he was made Vice President of the First National Bank. In 1927, he was elected President, and in 1932 he became Chairman of the Board, retaining this position until his death in 1943.

Mr. Adams is remembered particularly for his civic involvements. The Portland Art Museum will be forever grateful to Mr. Adams for his interest, enthusiasm, and helpfulness. The final contribution of Mr. Adams to the Art Association was the bequest of his entire collection of paintings. His paintings were collected for the most part between 1913 and 1919 and consist mainly of French painters of the Barbizon group.

9. Major Bibliographical References

Space, Style and Structure, Building in Northwest America, Volume One, Thomas Vaughan, Editor, Virginia Guest Ferriday, Associate Editor, Oregon Historical Society, Portland, OR 1974.
 Portrait and Biographical Record of the Willamette Valley, Oregon, Chapman Publishing Company Chicago, 1903.

10. Geographical Data

AGREEMENT NOT VERIFIED

Acreeage of nominated property less than one
 Quadrangle name Portland, Oregon - Washington

UMT NOT VERIFIED
 Quadrangle scale 1:24000

UMT References

A	<u>1</u> <u>0</u>	<u>5</u> <u>2</u> <u>3</u> <u>5</u> <u>6</u> <u>0</u>	<u>5</u> <u>0</u> <u>4</u> <u>1</u> <u>2</u> <u>0</u> <u>0</u>
	Zone	Easting	Northing
C			
E			
G			

B			
	Zone	Easting	Northing
D			
F			
H			

Verbal boundary description and justification

The West 40 feet of Lot 12 and the East 37 feet of Lot 13, Block 23, King's Second Addition to the City of Portland, in the City of Portland, County of Multnomah and State of Oregon.

List all states and counties for properties overlapping state or county boundaries

state	code	county	code

11. Form Prepared By

name/title Marianne M. Perrin with assistance of Rick Michaelson, Architect

organization _____ date 3-13-80

street & number 2925 SW Montgomery Drive telephone 503/223-1043

city or town Portland state Oregon 97201

12. State Historic Preservation Officer Certification

The evaluated significance of this property within the state is:

national state local

As the designated State Historic Preservation Officer for the National Historic Preservation Act of 1966 (Public Law 89-665), I hereby nominate this property for inclusion in the National Register and certify that it has been evaluated according to the criteria and procedures set forth by the Heritage Conservation and Recreation Service.

State Historic Preservation Officer signature [Signature]

title Deputy State Historic Preservation Officer date June 9, 1981

For HCERS use only	
I hereby certify that this property is included in the National Register	
<u>[Signature]</u>	date <u>10/9/81</u>
Keeper of the National Register	
Attest: <u>Patrick Andrews</u>	date <u>12/8/81</u>
Chief of Registration	

**United States Department of the Interior
Heritage Conservation and Recreation Service**

**National Register of Historic Places
Inventory—Nomination Form**

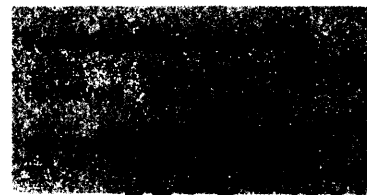

Continuation sheet Charles F. Adams House

Item number 8

Page 1

Mr. Adams was married in 1901 to Mary C. Eichbaum, daughter of Fred Eichbaum, and had two children, Anne and Charles Francis, both of whom reside in Portland. Anne Adams Berni and Charles Adams have been enormously helpful in providing exterior and interior photographs of the original structure and in recalling alterations of the structure as well as providing delightful anecdotal comments about their childhood on Flanders Street.

In 1918, according to information provided by Charles F. Adams, Jr., the house was remodeled to accommodate Mr. Adams' increasing needs as a collector. A first floor library was added behind the living room, creating a large, but cozy area on the first floor, a generous sized bedroom and bath on the second floor, and additional storage space on the third floor. A second floor sleeping porch on the north side was moved to the east side of the second floor.

After the sale of the house in 1943, the external and internal appearance of the house was greatly affected by its adaptation as a convalescent center. Due to storm damage in the early 1960s, the roof and third floor space were eliminated and a flat roof was substituted. At about the same time the red brick was painted gray-green, and the garage on the east side was removed and replaced by a huge expanse of asphalt. For a period of fifteen years the building was barely recognizable as the once fashionable Adams dwelling.

THE ARCHITECTS

William Marcy Whidden and Ion Lewis, Architects, were boyhood friends in Boston and graduated from Massachusetts Institute of Technology in 1877. Whidden, born on February 10, 1857, continued his education at the Ecole des Beaux-Arts in Paris for four years and then began working for McKim, Mead and White in New York. Lewis, born on March 26, 1858, stayed in Boston to work for Peabody and Stearns.

Whidden came to Portland in 1882 to represent Stanford White on the Portland Hotel project. Late in 1883, the hotel project fell through with the collapse of Henry Villard's financial empire. In 1888 the hotel project, under new owners, revived and Whidden returned to Portland to finish the project.

In 1889, Ion Lewis came to visit Whidden; they decided to form their own firm. Whidden and Lewis designed many important Portland buildings, including the City Hall (1892-1895), the W. B. Ayer House (1905), the Arlington Club and the Multnomah County Courthouse. Lewis was Director of Architecture for the Lewis and Clark Exposition of 1905 and in 1930 established the Ion Lewis Traveling Fellowship at the University of Oregon.

Their firm nurtured the profession of architecture in Portland. One of their most famous employees was A. E. Doyle, who later designed the Multnomah County Library.

In 1920 Whidden retired and later died on July 27, 1929. Lewis continued the firm until his death on August 29, 1933. Whidden was survived by his wife and two sons, Austin Chamberlin and Thomas Marvin; Lewis was a bachelor.

**United States Department of the Interior
Heritage Conservation and Recreation Service**

**National Register of Historic Places
Inventory—Nomination Form**



Continuation sheet Charles F. Adams House

Item number 9

Page 1

Portland, Its History and Builders, Joseph Gaston, The S. J. Clarke Publishing Company,
Chicago-Portland, 1911, Volume 3.

Who's Who in Oregon, Oregon City, Enterprise Publishers, Oregon City, Oregon, 1929-30, Vol. 1.

Memorial pamphlet, Charles F. Adams, Portland Art Museum.

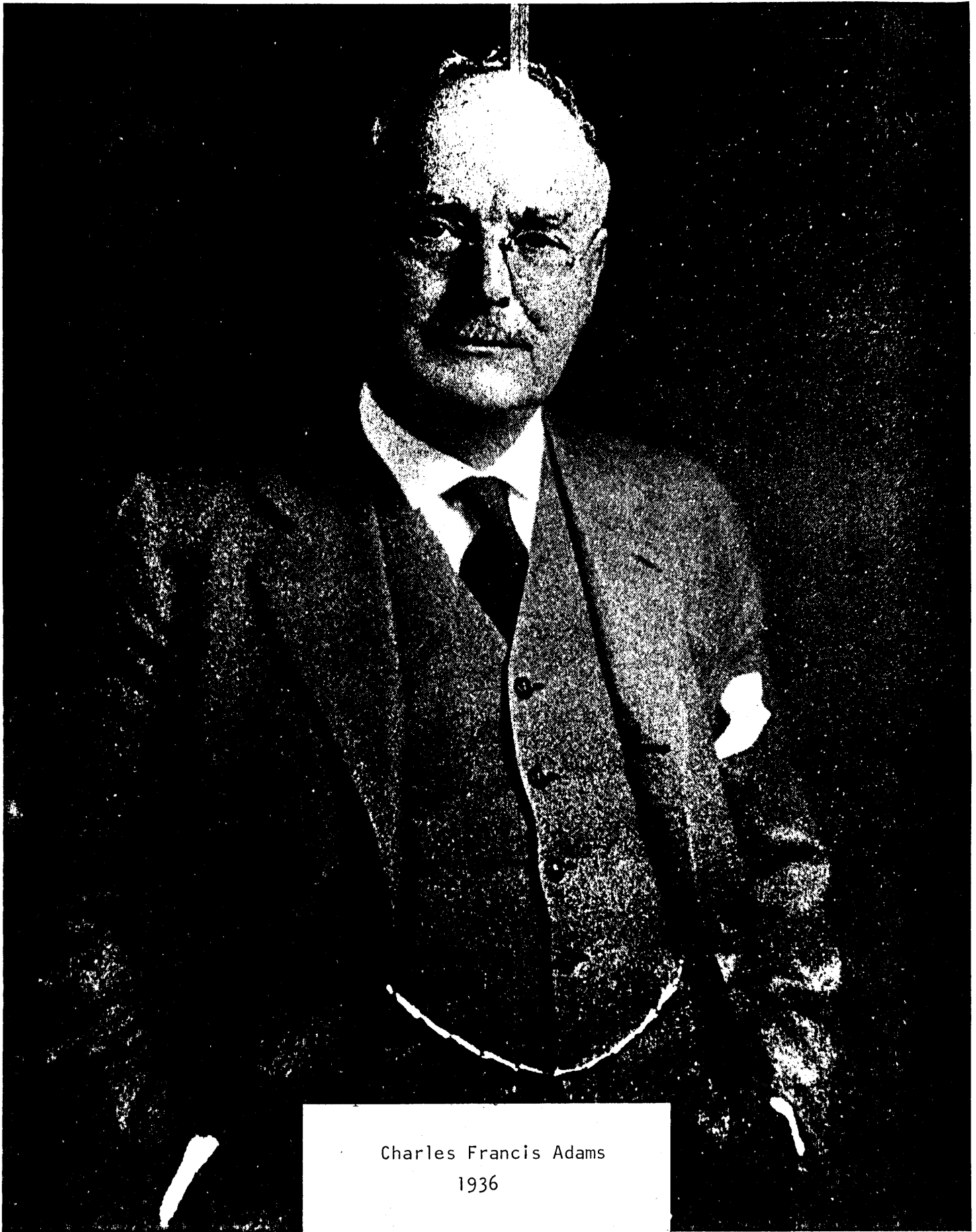

Charles Francis Adams
1936



The Charles F. Adams House
1924

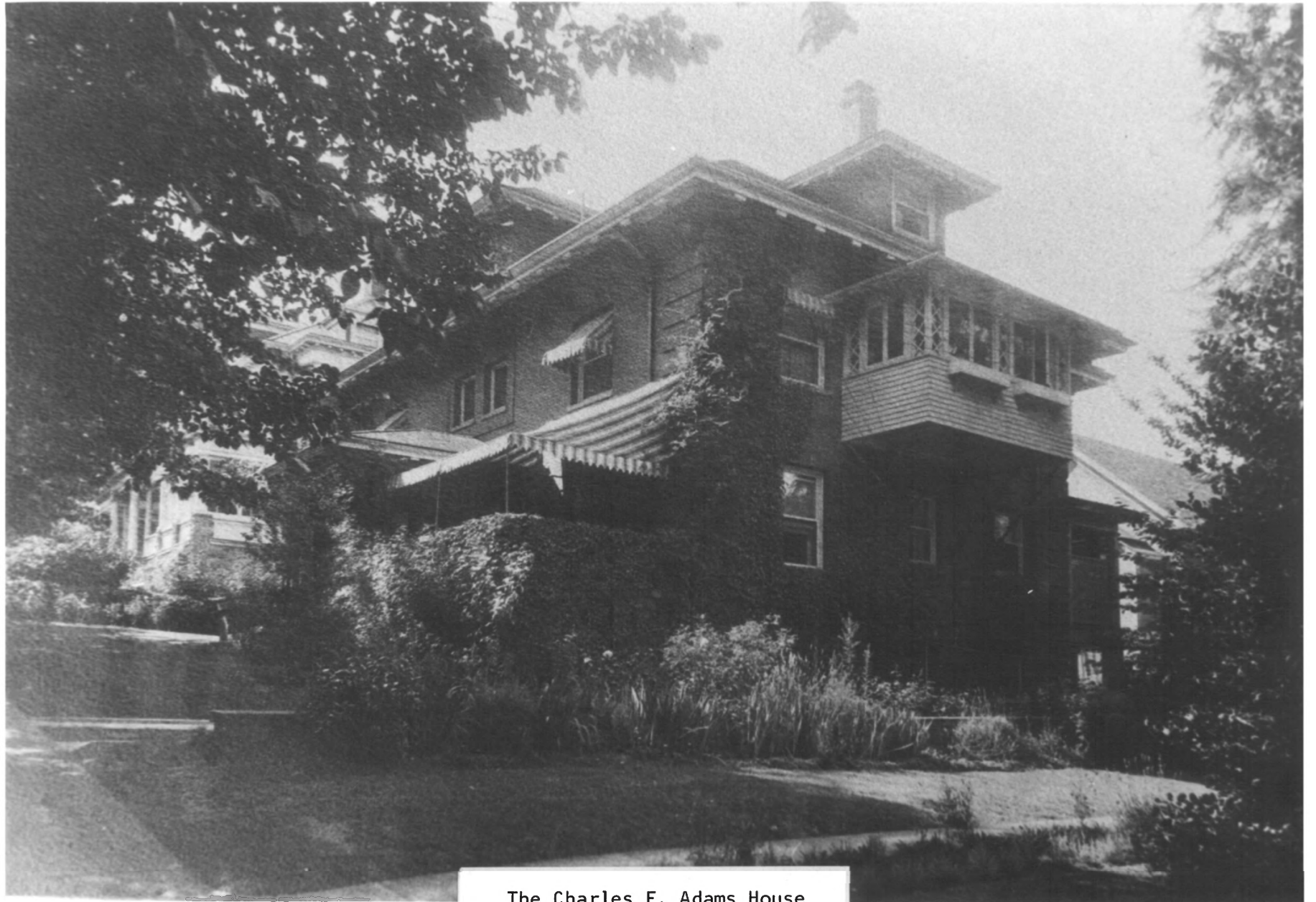

The Charles F. Adams House
1924

Adams, Charles F., House
2363 NW Flanders
Portland, Multnomah County, Oregon

DEC 9 1981

2 of 13

NOV 24 1981

Historic view, 1924, photographer unknown. South (front) and east end elevations, showing Bates-Seller House on west.

Copy Negative: Dr. Eugene Perrin
2925 SW Montgomery
Portland, OR 97201



Flanders Street
Convalescent Home
1979

Adams, Charles F., House
2363 NW Flanders
Portland, Multnomah County, Oregon

DEC 9 1981

3 of 13

NOV 24 1981

South (front) elevation of Flanders
Street Convalescent Home, 1979.

Dr. Eugene Perrin

2925 SW Montgomery, Portland, OR 97201



Charles F. Adams House
restoration project nearing
completion. May 1980

Adams, Charles F., House
2363 NW Flanders
Portland, Multnomah County, Oregon

DEC 9 1981

NOV 24 1981

4 of 13

West and south (front) elevations as
restored, May, 1980.

Dr. Eugene Perrin

2925 SW Montgomery, Portland, OR 97201



Charles F. Adams
Library Addition
1924

Adams, Charles F., House
2363 NW Flanders
Portland, Multnomah County, Oregon

5 of 13

Historic view of library interior, 1924.
Photographer unknown.

NOV 24 1981

Copy Negative: Dr. Eugene Perrin
2925 SW Montgomery
Portland, OR 97201

DEC 9 1981



The Charles F. Adams House
Dining Room
1924

Adams, Charles F., House
2363 NW Flanders
Portland, Multnomah County, Oregon

6 of 13

Historic view of dining room interior
1924. Photographer unknown.

NOV 24 1981

Copy Negative: Dr. Eugene Perrin
2925 SW Montgomery
Portland, OR 97201

DEC 9 1981



Charles F. Adams
Living Room
(Note extensive art
collection)

Adams, Charles F., House
2363 NW Flanders
Portland, Multnomah County, Oregon

7 of 13

Historic view of living room interior,
1924. Photographer unknown.

NOV 24 1981

Copy Negative: Dr. Eugene Perrin
2925 SW Montgomery
Portland, OR 97201

DEC 9 1981



Fig. 1

Adams, Charles F., House
2363 NW Flanders
Portland, Multnomah County, Oregon

DEC 9 1981

8 of 13

Restored original lighting fixture
front entrance hall, 1980.

Dr. Eugene Perrin
2925 SW Montgomery
Portland, OR 97201

NOV 24 1981



Fig. 2

Adams, Charles F., House
2363 NW Flanders
Portland, Multnomah County, Oregon

9 of 13
Double leaf doorway separating vestibule
or front entrance ahl from stairhall,
1980.

DEC 9 1981

Dr. Eugene Perrin
2925 SW Montgomery
Portland, OR 97201

NOV 24 1981



Fig. 3

Adams, Charles F., House
2363 NW Flanders
Portland, Multnomah County, Oregon

DEC 9 1981

10 of 13
Front hall staircase restored, 1980.
Dr. Eugene Perrin
2925 SW Montgomery
Portland, OR 97201

NOV 24 1981



Fig. 4

Adams, Charles F., House
2363 NW Flanders
Portland, Multnomah County, Oregon

11 of 13
Living room fireplace and Adamesque
mantelpiece; cornice molding, restored,
1980.

Dr. Eugene Perrin
2925 SW Montgomery
Portland, OR 97201

DEC 9 1981

NOV 24 1981



Fig. 5

Adams, Charles F., House
2363 NW Flanders
Portland, Multnomah County, Oregon

DEC 9 1981

12 of 13
Library fireplace, restored, 1980.
Dr. Eugene Perrin
2925 SW Montgomery
Portland, OR 97201

NOV 24 1981

THIS PAPER
MANUFACTURED
BY TODAY



Fig. 6

Adams, Charles F., House
2363 NW Flanders
Portland, Multnomah County, Oregon

13 of 13
Interior view of library window bay,
1980.

NOV 24 1981

Dr. Eugene Perrin
2925 SW Montgomery
Portland, OR 97201

DEC 9 1981