

**THE NEW WILLARD,**

**WASHINGTON,**

F. S. HIGHT,  
PRESIDENT.

19

"Japanese Festivals"  
Lessons for children.

Manual for Teachers  
by Margaret M. Cook  
of Kindergarten Department.  
Hiroshima Girls School.  
Hiroshima - Japan

New York.  
Missionary Education Movement  
of the U.S. & Canada.  
1912.

Ozaki, (Yei Theodora)

"Japanese Fairy Book"

G. P. Dutton & Co. New York .15-0

Ayrton (Mrs M. C.) "Child life in Japan"  
D. C. Heath & Co. New York 20 cents

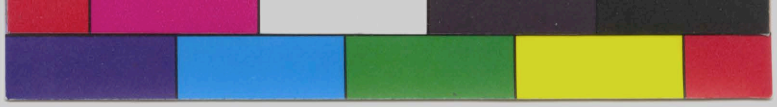

THE NEW WILLARD  
WASHINGTON

U. S. DEPARTMENT OF THE INTERIOR  
BUREAU OF LAND MANAGEMENT

10

Department of the Interior  
Bureau of Land Management  
Washington, D. C.  
of independent Department  
Washington Field Office  
Washington, D. C.

Department of the Interior  
Bureau of Land Management  
Washington, D. C.

Department of the Interior  
Bureau of Land Management  
Washington, D. C.

Department of the Interior  
Bureau of Land Management  
Washington, D. C.