

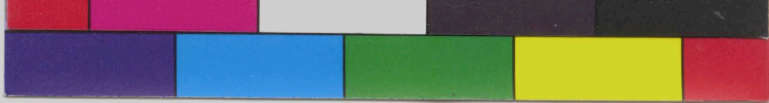

端  
方



山

水



恩弟鳳頰首拜

正

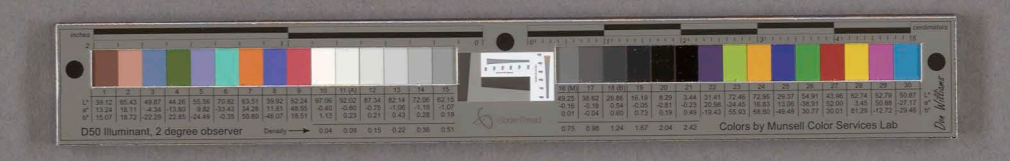



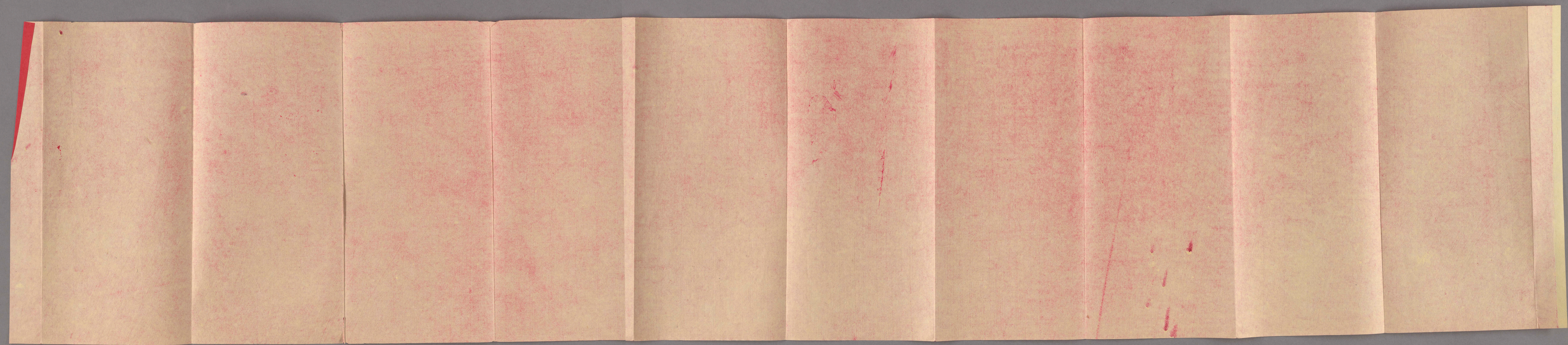



江南巡警局交涉股長兼洋務局繙譯文案布政使銜卽選道鳳儀



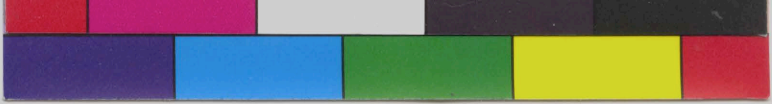

Vertical handwritten text, likely a signature or address, written in a cursive style.

南京江南  
巡警總局





鄭  
海  
勝



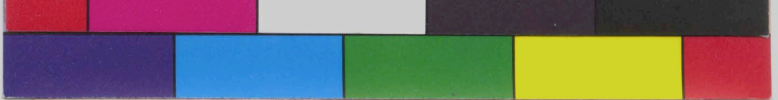

of the

George and Captain

11





張景旺





梨

景

班



鄭海勝



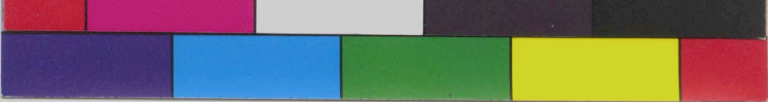

Horseguard Captain of  
Tushan



光

禮拜六準六句半鐘潔樽候

周廷弼拜訂

席設寶善街馥興園



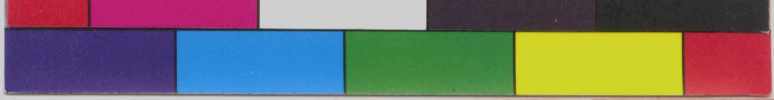

Saturday  
Six thirty

arr. 3-  
The Spring you  
(more with)  
Panzer Ka-  
dinner  
you come  
Saturday

Vertical stamp or text, partially illegible.

Vertical stamp or text, partially illegible.

Dear Mary  
(on line of ...)  
greeting.



李  
佳  
白

Very many thanks from  
Mr. & Mrs. Ross &  
the children.



未封回

住宅在新法界寶昌路二百  
九十號石牌樓後尚賢堂東

丁



周  
廷  
弼



Son Chiu -  
Chow Shing Chung -

團  
契  
誦

專誠拜謁  
啓事另柬







金殿當頭  
紫閣重  
仙居掌  
玉業崇  
奇祥天  
期元日  
子及厚  
篤克龍





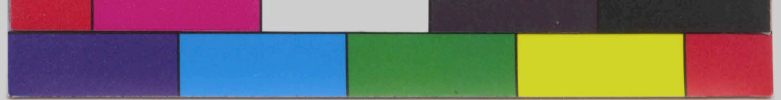

茂立

茂立王納



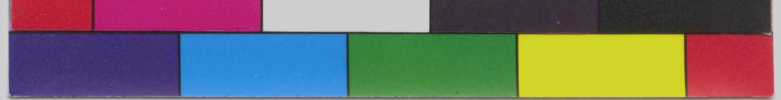



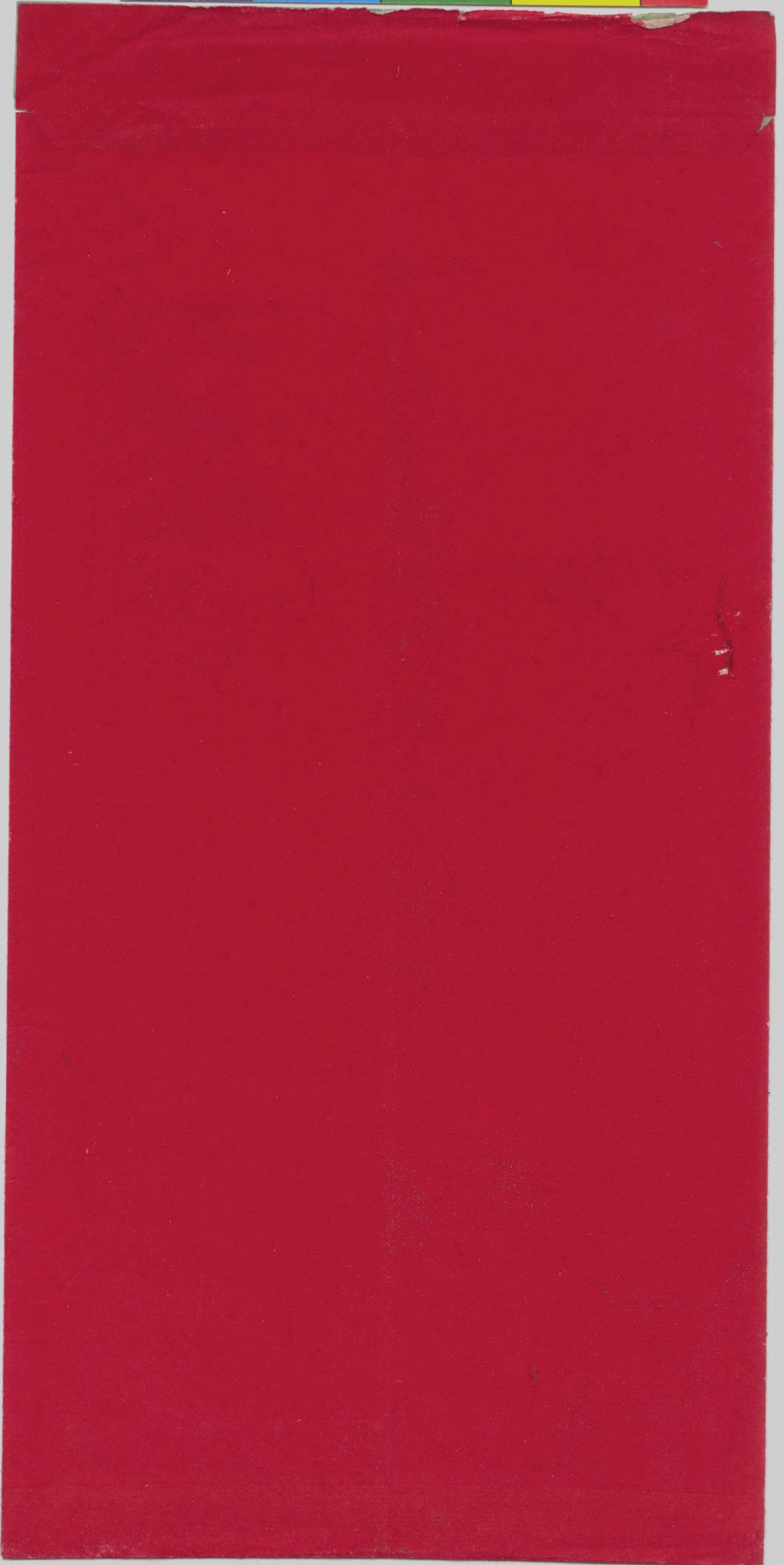





寄名





金瓶梅詞話  
卷之五  
西門慶  
有子天  
類名曰  
呂夜鳳  
勢克龍







丙午年十月廿二日吉時生乳名周厚甫











王

綱

先

生

孚  
侯成洋行



台光

月之十一日申刻即下午七點半鐘為本號成立三十年紀念故治杯酌恭候

周昇昌號拜訂

席設本號  
恕速



台

本館  
本館

國長昌號拜信

是日申時本館必立三平珍寶號啟



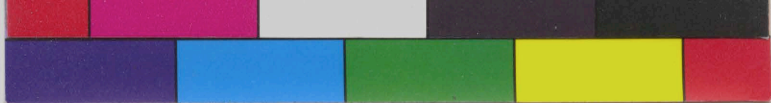



王  
網  
夫  
人

孚一  
修成洋列



台光

月之十一日申刻為本號成立三十年紀念故治杯酌恭候

即下午七點半鐘

席設本號  
恕速

周昇昌號拜訂



心法

藏書本

周昌鑒拜信

且之... 昂... 本... 心... 年... 半... 鑒... 鑒... 鑒... 鑒... 鑒...



汝南費氏檢祚



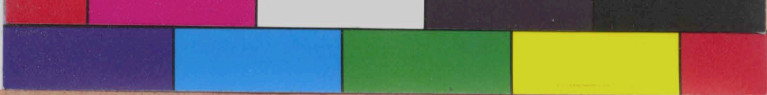

Vertical text, likely a title or page number, faintly visible in the center of the page.



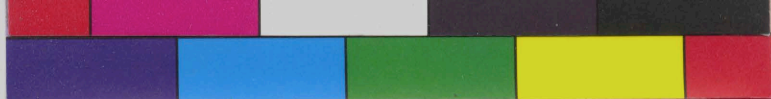







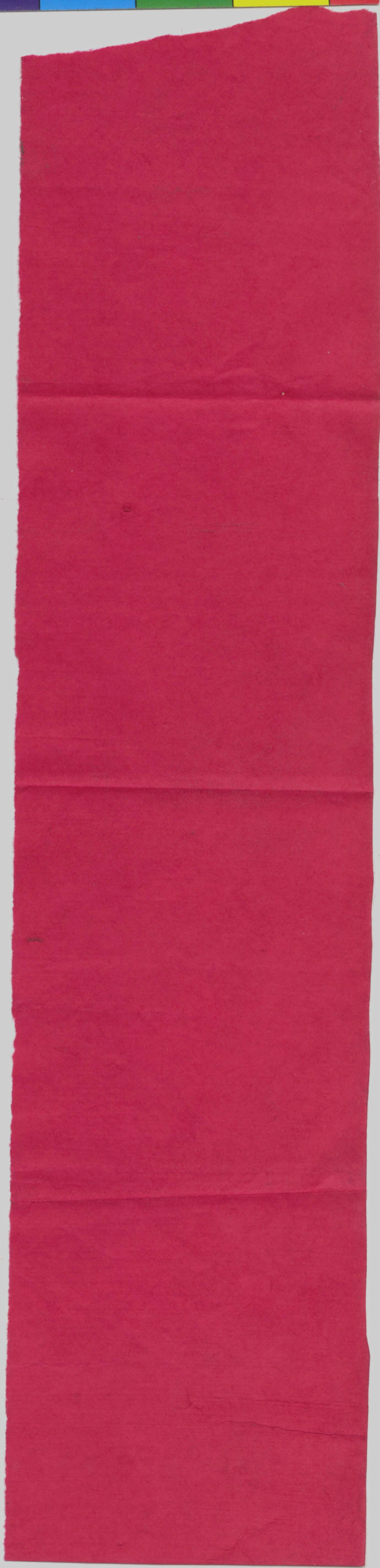



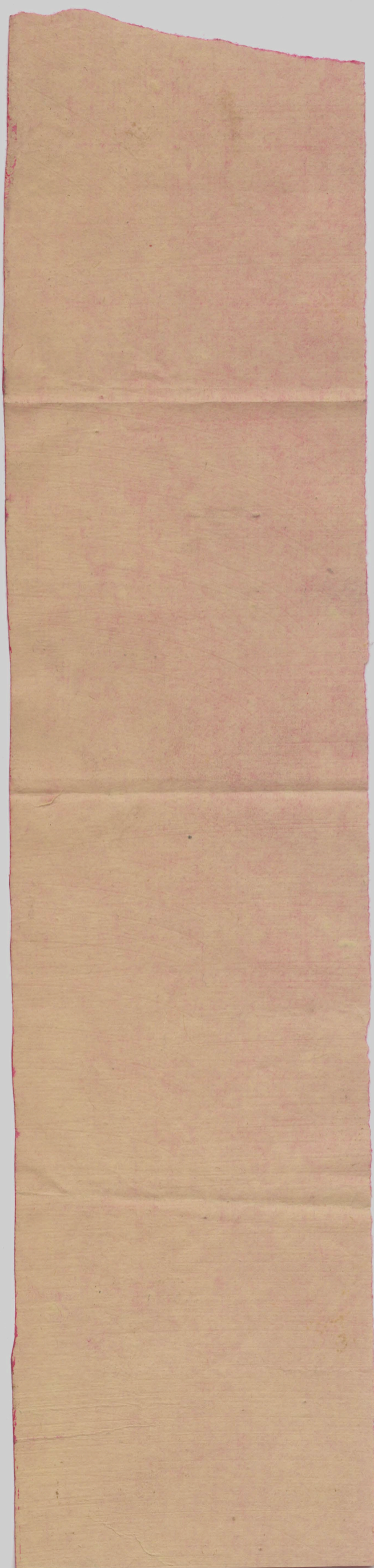



金殿賞頌  
紫閣重  
仙居賞  
香業際  
直巧天  
朝元日  
日月唐  
篤克龍





茂立

茂立王納

