

THE FAIRMONT

SAN FRANCISCO, CAL.

UNDER THE MANAGEMENT OF
D. M. LINNARD.

EDWARD T. OFF,
RESIDENT MANAGER.

THE LINNARD HOTELS:

THE PALACE,	SAN FRANCISCO
" FAIRMONT,	"
" ALEXANDRIA,	LOS ANGELES
" CALIFORNIA,	"
UNDER CONSTRUCTION	
" MARYLAND,	PASADENA
" HUNTINGTON,	"
" GREEN,	"
" BELVEDERE,	SANTA BARBARA
" AMBASSADOR,	ATLANTIC CITY, N.J.
" LINNARD,	NEW YORK CITY
UNDER CONSTRUCTION	

Envoy or messenger On tsu kai (on = august, tsu kai = envoy)

Imperial envoy, Chokushi (Choku = imperial, shi = envoy)

Envoy to offer presents, Kyo Shinshi (Kyo = to offer, shi = present, shi = envoy) local governors or their representatives are called Kyo-shinshi.

mitsushi (mi = god, toshi = palanquin) a sacred car.

Shinjo (shin = god, jo = palanquin) Chinese pronunciation for sacred car.

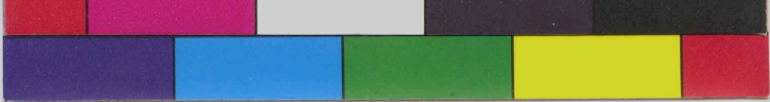

THE FAIRMONT

SAN FRANCISCO, CAL.



UNDER THE MANAGEMENT OF
D. M. LINNARD

EDWARD T. OFF,
RESIDENT MANAGER

THE LINNARD HOTELS:
 THE PALACE SAN FRANCISCO
 THE FAIRMONT
 ALEXANDRIA, LOS ANGELES
 CALIFORNIA
 UNDER CONSTRUCTION
 MARYLAND
 HUNTINGTON
 GREEN
 BELVEDERE, SAN FRANCISCO
 AMBASSADOR, ALBANY, N.Y.
 LINNARD NEW YORK CITY
 UNDER CONSTRUCTION

(Faint, mirrored handwritten text, likely bleed-through from the reverse side of the page)

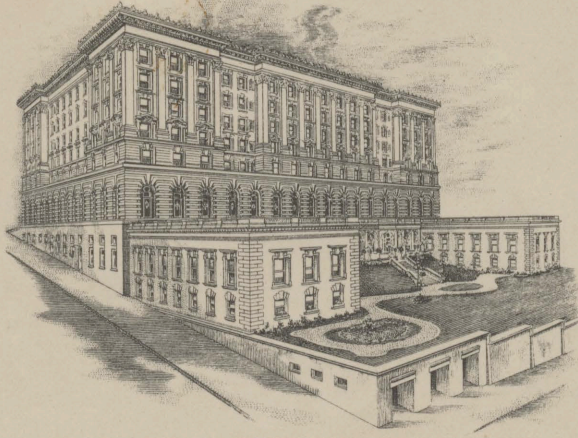
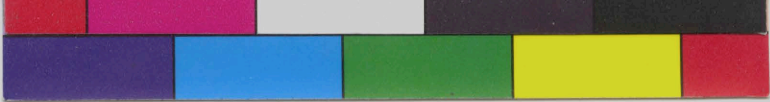

THE FAIRMONT

SAN FRANCISCO, CAL.

THE LINNARD HOTELS:

- THE PALACE, SAN FRANCISCO
- " FAIRMONT, " "
- " ALEXANDRIA, LOS ANGELES
- " CALIFORNIA, " "
- UNDER CONSTRUCTION
- " MARYLAND, PASADENA
- " HUNTINGTON, " "
- " GREEN, " "
- " BELVEDERE, SANTA BARBARA
- " AMBASSADOR, ATLANTIC CITY, N.J.
- " LINNARD, NEW YORK CITY
- UNDER CONSTRUCTION

UNDER THE MANAGEMENT OF
D. M. LINNARD.

EDWARD T. OFF,
RESIDENT MANAGER.

For the weather divination - Jan. 14 see Awa-jinja -
" " crop " " 15-

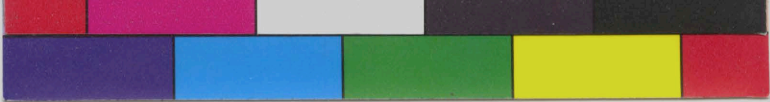

THE FAIRMONT

SAN FRANCISCO, CAL.



UNDER THE MANAGEMENT OF
D. M. LINNARD

EDWARD T. OFF
RESIDENT MANAGER

THE LINNARD HOTELS -
THE PALACE - SAN FRANCISCO
THE FAIRMONT
ALEXANDRIA - LOS ANGELES
CALIFORNIA
UNDER CONSTRUCTION
MARYLAND - BALTIMORE
HURSTON
GREEN
GEORGE WASHINGTON
ALEXANDRIA - WASHINGTON
LINNARD - NEW YORK CITY
UNDER CONSTRUCTION

For the needed information please see our paper -

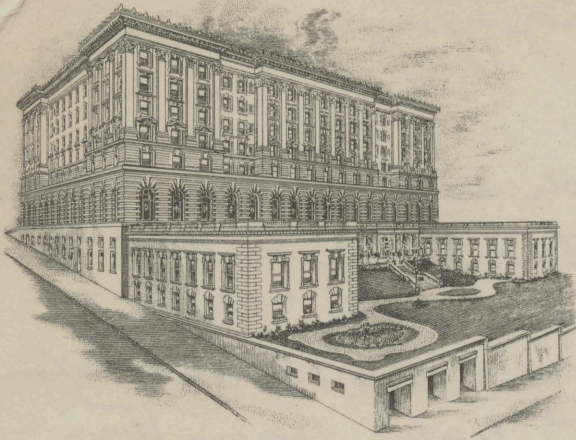

THE FAIRMONT

SAN FRANCISCO, CAL.

UNDER THE MANAGEMENT OF
D. M. LINNARD.

EDWARD T. OFF,
RESIDENT MANAGER.

THE LINNARD HOTELS:

THE PALACE,	SAN FRANCISCO
" FAIRMONT,	" "
" ALEXANDRIA,	LOS ANGELES
" CALIFORNIA,	" "
UNDER CONSTRUCTION	
" MARYLAND,	PASADENA
" HUNTINGTON,	" "
" GREEN,	" "
" BELVEDERE,	SANTA BARBARA
" AMBASSADOR,	ATLANTIC CITY, N.J.
" LINNARD,	NEW YORK CITY
UNDER CONSTRUCTION	

A mile to the south & just inside the northern boundary of the city limits, is the Shimo-Komo-jinja - or Lower Komo Shrine - a beautiful avenue lined with old trees, ^{conducing to it, it is ded. to} ~~it is ded. to~~ ^{the mother} ~~the mother~~ ^{to the} ~~to the~~ ^{grandfather of the god enshrined at the upper Komo Shrine} ~~grandfather of the god enshrined at the upper Komo Shrine~~ ^{This lower shrine} ~~This shrine is connected with the upper Komo Shrine by~~ ^{lined with old trees} ~~a beautiful avenue, which follows the bank of the Komo river -~~

Dec. 31st
continued.

Itsubushima-jinja.

piled in this enclosure - a torch is lit from a spark
made by the friction of flint & steel. This torch is carried
from the shrine to the pile of wood on the beach, &
blows the bon fire. The members of each household
bring a stick of wood ^{& the beach} which they light from this
sacred fire. Then they ^{carry them} back to their homes &
start the fires on their hearths. ^{(be a sacred fire that will}
^{bring them good luck during the coming year.} This is believed to purify their
homes. Over the new year cake is cooked
that is offered to the gods & then eaten by the
family.

They use them ^{first} as torches and run back & forth
along the beach until at the sounding of the
big shrine drum, the ceremony comes to an end.