

SAN ANTONIO
THE CITY OF
SUNSHINE AND
FLOWERS



450 ROOMS
ABSOLUTELY
FIRE-PROOF
EUROPEAN PLAN

THE ST. ANTHONY

T. B. BAKER, PRES. AND GEN. MANAGER

San Antonio, Texas,

19

Inari-jinja - book 3 - page - 51.

" " " 2. " 13-17.

" " " " 70 to 73.

" " " " 103 to 106.



450 Rooms
ABSOLUTELY
FIRE-PROOF
EUROPEAN PLAN



SAN ANTONIO
THE CITY OF
SUNSHINE AND
FLOWERS

THE ST. ANTHONY

T. B. BAKER, PRES. AND GEN. MANAGER

San Antonio, Texas

18

Handwritten notes:

Green-finger - boots 3 - pag - 61 -

13-117	"	"	"	"
70773	"	"	"	"
1036106	"	"	"	"

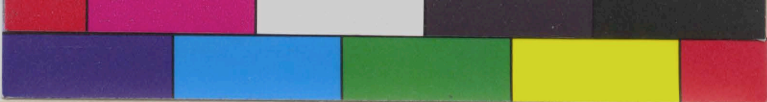

Go-o-jinja

Kyok.



S. S. ECUADOR

— a man does not bow so low as a woman -
rikisha man argue. too strong - Surochi mate - page 8 -
Surochi. o machi - to the maid - Choto mate kenel - to
coolie or servant.

Ojo-san = daughter - name plus san -

Botchan = son -

Gozen = not used much.

Japanese alphabet - 47 letters - 5 - monosyllables
syllables -

Fuji-san - not O. Fuji-san -

tea money -

Uain gme train buy tip.

— Kurumaya - instead - page 22

Stop page 24 Chapter 6 -

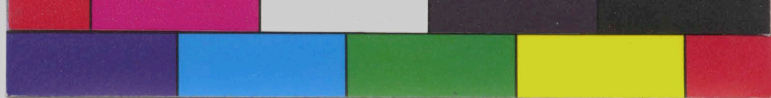

[Faint, illegible handwriting on aged paper, possibly bleed-through from the reverse side. The text is mostly mirrored and difficult to decipher.]

CABLE ADDRESS:
"MIYAKO" KYOTO.

TEL. Nos. 421 & 338 (KAMI).

THE MIYAKO HOTEL, KYOTO.

Kyoto, 191 .

Picture taken at Lower Kamo Shrine: -

left to right -
1st row: Mrs Warner. (Guji Heian jinja) Aoki; Guji Hirano jinja
Yūno; Guji of Inari jinja Onuki; M^{me} Onuki;
Guji of Yasaka jinja Hoshina; Assistant priest of Yasaka
Shrine; another assistant
2nd row: Mr A. Akiyama; ^{2nd man in Matsuo-jinja} assistant priest; 2nd priest of
Upper Kamo Mr Imazumi; assistant priest; 3rd priest of
" " ;

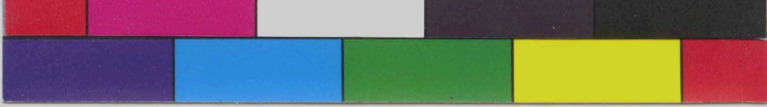

Tel. Nos. 421 & 338 (KAMI).

CABLE ADDRESS:

"MIYAKO" KYOTO.

THE MIYAKO HOTEL, KYOTO.

Kyoto, 191

Picture taken at lower Kama Shrine:

Left to right:
 Mrs. Warner. (Left hand finger) left; right hand finger
 thumb; first of long finger back; Mrs. Warner;
 first of middle finger; thumb; assistant priest of Kama
 Shrine; another assistant
 priest: Mr. L. Chapman; assistant priest; 2nd priest of
 Upper Kama Shrine; assistant priest; 3rd priest of