

September 16, 1919.

Mr. R. Ponsonby Fane,
Hong Kong, China.

Dear Mr. Fane:

In a letter from our mutual acquaintance, the Honorable Mrs. Gordon, she suggests that I write to you. I believe you were in Japan two and a half years ago when I was there. At several shrines they spoke of your having been there a short time before.

At that time I was a little disturbed at the idea of two people carrying out investigations along the same lines, but I have since come to the conclusion that the subject of Shinto shrines and Shinto festivals is large enough to absorb a number of books. As no people would get at it from the same angle, there is no reason why they should not be mutually helpful. I feel sure that after one or two books have been published on the subject, there will be numerous writers who will discover the fascination of the old shrines and the old time festivals, and will use our work as a stepping stone for their own.

I had a very pleasant acquaintance with Dr. Kato while in Tokyo, and he has been very kind and very helpful to me. I understand that you also know him.

I am sorry that we live too far apart to meet and to consult about our work, as that to me at least would be very helpful, and it would be inspiring to find someone who knew something about the subject that I am studying. I should be very much pleased to hear something about your work, and the angle from which you are going to write, and if there is any information that I have gathered on my last three trips to Japan studying this subject that you would like to have, I should be pleased to send it to you. I intend to give special emphasis to the festivals in my work.

While I am at present in San Francisco, my stay here is uncertain, so I am giving you the office address in Chicago.

Cordially yours,

1221 Marquette Bldg.
Chicago, Illinois.

(Mrs. Murray Warner)

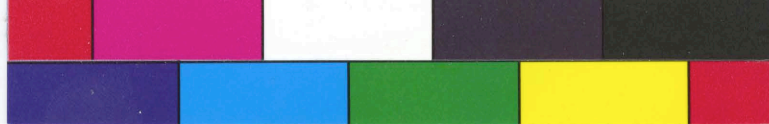

September 16, 1919.

Mr. R. Pennington Lane,
Hong Kong, China.

Dear Mr. Lane:

In a letter from our mutual acquaintance, the Honorable Mrs. Gordon, she suggests that I write to you. I believe you were in Japan two and a half years ago when I was there. At several shrines they spoke of your having been there a short time before.

At that time I was a little disturbed at the idea of two people carrying out investigations along the same lines, but I have since come to the conclusion that the subject of Shinto shrines and Shinto festivals is large enough to absorb a number of books. As no people would get at it from the same angle, there is no reason why they should not be mutually helpful. I feel sure that after one or two books have been published on the subject there will be numerous writers who will discover the fascination of the old shrines and the old time festivals, and will use our work as a stepping stone for their own.

I had a very pleasant acquaintance with Dr. Kato while in Tokyo, and he has been very kind and very helpful to me. I understand that you also know him.

I am sorry that we live too far apart to meet and to consult about our work, as that to me at least would be very helpful, and it would be interesting to find someone who knew something about the subject that I am studying. I should be very much pleased to hear something about your work, and the angle from which you are going to write, and if there is any information that I have gathered on my last three trips to Japan studying this subject that you would like to have, I should be pleased to send it to you. I intend to give special emphasis to the festivals in my work.

While I am at present in San Francisco, my stay here is uncertain, so I am giving you the office address in Chicago.

Cordially yours,

1221 Marquette Bldg.
Chicago, Illinois.

(Mrs. Murray Warner)