

Time list from 9th Apr. to 12th May.

Date	Hours	Works.
Apr. 9.	4.	Umeno miya & so forth.
" 10.	4.	Umeno miya and inquiry letters.
" 11.	0.	No work.
" 12.	8.	Kitano jinja.
" 13.	7.	Kitano and Kibune jinja.
" 14.	8.	Kitano, Kibune, Yoshida, and Kamakura.
" 15.	5.	Kamakura gu, Itakiso, & Yehikosan jinj
" 16.	10.	Works at the Naimusho & Yoshida, Kamakura gu and Itakiso jinja.
" 17.	6.	Yoshida jinja.
" 18.	4.	Yoshida and Kibune jinja.
" 19.	6.	Dazaifu jinja, Yoshida and Ume nomiya.
" 20.	8.	Yehikosan, Itakiso, Kamakura and work at the Naimusho.
" 21.	5.	Itsukushima jinja.
" 22.	5.	Itsukushima jinja.
" 23.	4.	Hero worship shrines, Itsukushima & correcting the translations.
" 24.	5.	Inquiry letters and Tanzan jinja.
" 25.	4.	Go-o jinja and Nawa jinja.
" 26.	3.	Abeno jinja, Fujishima jinja.
" 27.	3.	Toyosaka and Karasawayama jinja.
" 28.	8.	Tokiwa, Toshogu, Uyesugi & Oyama jinja
" 29.	4.	Takeisoshi and and correcting of the translations.
" 30.	2.	Yasukuni jinja.
May 1.	7.	Yasukuni jinja.
" 2.	8.	Yasukuni, Noda, Shijonawate, Nashiki, Ryozen and Terukuni jinja.
" 3.	8.	Work at the Naimusho.
" 4.	8.	Yasukuni, Tanzan and Yuki jinja.
" 5.	8.	Tanzan, Minatogawa, & several other jinjas.
" 6.	8.	Tosho-gu at Nikko, & Toyokuni jinja.
" 7.	8.	Shijonawate, Ryozen, Noda, Nashiki, and several letters to Jinjas.
" 8.	6.	Kikuchi, Terukuni and Komikado jinja.
" 9.	8.	Kamado and Oho-kunitama jinja.
" 10.	6.	Works at the Naimusho and O-kunitama, Naminoye no miya.
" 11.	4.	Kamado jinja, & Sumiyoshi jinja.
" 12.	3.	Sumiyoshi jinja and Additional inform- ation of the another Sumiyoshi jinja.
Total	195.	=292 yen 50 sen.
Apr. 20.	1.40.	Itsukushima shi by Shigeta.
" 24.	.90.	Postal stamps.
" 25.	.52.	Sending of 9 envelopes and a book.
" 30.	.46.	Sending 11 envelopes.
May 2.	.80.	Book on the history and other material of the Kikuchi jinja.
" 9.	.54.	Sending 13 envelopes.
" 13.	.46.	Sending 5 envelopes.
" "	8.00.	For assistants.
13.08. Yen.		Altogether 305. yen & 58 sen.

*Paid 292 yen
9th*

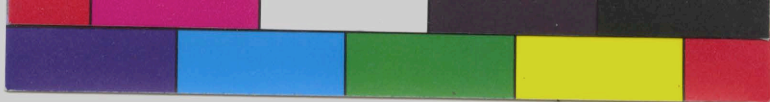

Time list from 9th Apr. to 13th May.

Date	Hours	Works.
Apr. 9.	4.	Umeno miya & so forth.
" 10.	4.	Umeno miya and inquiry letters.
" 11.	0.	No work.
" 12.	8.	Kitano jinza.
" 13.	7.	Kitano and Kibune jinza.
" 14.	8.	Kitano, Kibune, Yoshida, and Kamakura.
" 15.	5.	Kamakura gu, Itakiso, & Yehikosan jinza.
" 16.	10.	Works at the Naimusho & Yoshida, Kamakura gu and Itakiso jinza.
" 17.	6.	Yoshida jinza.
" 18.	4.	Yoshida and Kibune jinza.
" 19.	6.	Dassai jinza, Yoshida and Ume no miya.
" 20.	8.	Yehikosan, Itakiso, Kamakura and work at the Naimusho.
" 21.	2.	Itakushima jinza.
" 22.	2.	Itakushima jinza.
" 23.	4.	Hero worship sprints, Itakushima & correcting the translations.
" 24.	5.	Inquiry letters and Tansen jinza.
" 25.	4.	Go-o jinza and Nawa jinza.
" 26.	3.	Adono jinza, Fujishima jinza.
" 27.	3.	Toyoasaka and Karasawaya jinza.
" 28.	8.	Tokiwa, Tshobu, Uyeuigi & Oyama jinza.
" 29.	4.	Taketsoshi and and correcting of the translations.
" 30.	2.	Yasukuni jinza.
May 1.	7.	Yasukuni jinza.
" 2.	8.	Yasukuni, Noda, Shitonawate, Nishiki, Ryosen and Terukuni jinza.
" 3.	8.	Work at the Naimusho.
" 4.	8.	Yasukuni, Tansen and Yuki jinza.
" 5.	8.	Tansen, Minatogawa, & several other jinzas.
" 6.	8.	Tshobu-gu at Nikko, & Toyokuni jinza.
" 7.	8.	Shitonawate, Ryosen, Noda, Nishiki, and several letters to jinza.
" 8.	6.	Kikuchi, Terukuni and Komikado jinza.
" 9.	8.	Kamado and Oho-kunitama jinza.
" 10.	6.	Works at the Naimusho and O-kunitama, Naminoye no miya.
" 11.	4.	Kamado jinza, & Sumiyoshi jinza.
" 12.	3.	Sumiyoshi jinza and Additional information of the another Sumiyoshi jinza.
Total		195. = 222 yen 50 sen.
Apr. 20.	1.40.	Itakushima shi by Shigeta.
" 24.	.90.	Postal stamps.
" 25.	.82.	Sending of envelopes and a book.
" 30.	.46.	Sending 11 envelopes.
May 2.	.80.	Book on the history and other material of the Kikuchi jinza.
" 9.	.84.	Sending 13 envelopes.
" 13.	.46.	Sending 5 envelopes.
" "	8.00.	For sasatanga.
Altogether 305. yen & 58 sen.		

Handwritten signature