

CENTURY FARM



CENTURY RANCH



Annual Century & Sesquicentennial Awards Ceremony

August 29, 2015

Oregon State Fair
Salem, Oregon

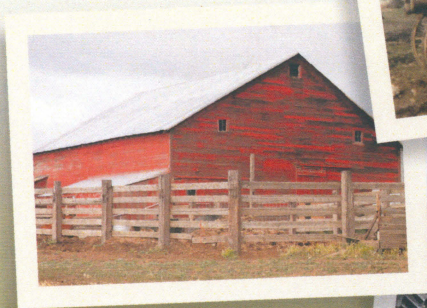

Call 503.400.7884
or visit oregonfb.org



2015 Century Farm & Ranch Honorees

Cheyne Farm – Founded in Klamath County in 1909 by Alex B. Cheyne. Applicant is Brent Cheyne.

Charles Ludwig Falk Farm – Founded in Linn County in 1903 by Charles L. Falk. Applicant is Aart & Sheri Falk.

Louis R. & Anna Falk Farm – Founded in Linn County in 1907 by Louis R. Falk. Applicants are Aart & Sheri Falk & Steve & Jana (Falk) Moore.

Hynes Farm – Founded in Marion County in 1889 by Edward O. Hynes. Applicant is Evelyn Hynes.

Taghon Farm – Founded in Washington County in 1915 by Theophile Cappoen. Applicant is Joseph & Jennifer Finegan.

Fisher Patterson Farm – Founded in Marion County in 1915 by Theodore & Lucinda Fisher. Applicant is Evelyn Fisher/Katherine Patterson POA.

Christensen Farm – Founded in Linn County in 1909 by Ben & Margaret Williams. Applicant is Hubert & Carolyn Christensen.

McCready Ranch – Founded in Klamath County in 1915 by Franklin & Nellie McCready. Applicants are Greg Harris and Richard Bell.

Padget/Martin Ranch – Founded in Sherman County in 1910 by Jesse and Jennie Martin. Applicant is Deanna Padget.

Gentleacres – Founded in Polk County in 1914 by Thomas & Carrie Gentle. Applicant is Madeline J. Hall Fisher & Joseph Fisher.

Bingaman Enterprises/McDonald – Founded in Union County in 1882 by Peter & John McDonald Jr. Applicant is Gregory L. Bingaman.

2015 Sesquicentennial Farm & Ranch Honorees

Mid Valley Farm/Flint– Founded in Washington County in 1865 by Benjamin Talbot Flint. Applicant is Harlan & Beverly Flint.

George W. Smith Ranch– Founded in Coos County in 1865 by William DeLaFletcher (WDLF) Smith. Applicant is George W. & Alicia Smith.

James Monroe Hemphill Farm– Founded in Umatilla County in 1865 by James Monroe & Elizabeth Hemphill. Applicants are Charles W. Hemphill & Richard C. Hemphill.

AB Lieuallen Century Ranches– Founded in Umatilla County in 1864 by Josiah Lieuallen. Applicant is A. Brooks Lieuallen.

John F. Adams Farming Enterprise– Founded in Umatilla County in 1865 by John Franklin Adams. Applicant is John W. Adams.

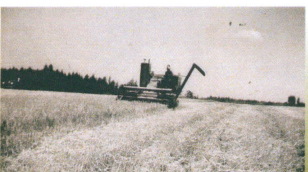
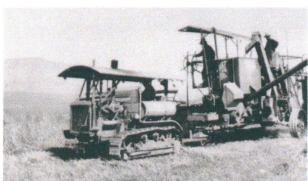

Oregon Century Farm & Ranch Program And Management Committee

The program began in 1958, on the eve of the Statehood Centennial Celebration, to honor farm and ranch families with century-long connections to the land. The program recognizes Oregon's rich agricultural heritage and now has registered 1,175 properties (including this year's honorees) during the past 57 years. In 2008, the Sesquicentennial award was introduced to honor families who have sustained their family farms and ranches for 150 years. Thirty-three families (including this year's honorees) have received this prestigious award. For more information visit www.oregonfb.org/centuryfarm.

Larry Landis, Chair

Archivist, Oregon State University

Patricia Dawson, Vice Chair

4-H Youth Development, Oregon State University

Dave Dillon, Past Chair

Executive Vice President, Oregon Farm Bureau

Kris Anderson

Commodity Commission Manager, Oregon Dept. of Agriculture

Dale Buck

Retired Dairy Farmer, Tillamook OR

Kyle Jansson

Coordinator, Oregon Heritage Commission

Gary Johnson

Farmer, B & G Farms

Sherri Noxel

Director, Austin Family Business Program OSU

Jud Parsons

Owner, Hillcrest Orchard

Eliza Canty-Jones

Public Outreach Manager & Editor "Oregon Historical Quarterly",

The Oregon Historical Society

Riki Saltzman, PhD

Executive Director, Oregon Folklife Network



Special thanks to our 2015 contributors to the CF&R Program and awards ceremony

PARTNERS

Oregon Farm Bureau
Oregon State Historic Preservation Office
OSU Libraries' University Archives
Oregon Farm Bureau Foundation for Education



SPONSORS

Wilco
Oregon Historical Society
Oregon Wheat Foundation Inc.



STEWARDS

Pratum Co-op
Grange Co-op
Linn County Farm Bureau
Tillamook County Farm Bureau



FRIENDS

Dale & Jacqueline Buck
County Farm Bureaus: Umatilla-Morrow, Marion,
Grant, Wasco, Hood River, & Yamhill
Oregon Hazelnut Marketing Board
Kyle Jansson & Carol Harding
Judson Parsons
Roth's Family Markets *(Cupcakes for reception)*
Tillamook County Creamery Association *(Milk for reception)*
Oregon Department of Agriculture *(Media Relations)*

For additional information on the Oregon Century Farm & Ranch Program, contact Andréa Kuenzi, Program Coordinator, (503) 400-7884 or cfr@oregonfb.org

Oregon Century Farm & Ranch is a registered trademark of the Oregon Farm Bureau Foundation for Education and Oregon Farm Bureau Federation. The foundation is a 501(c)3 corporation - Tax ID 94-3141614. Gifts made to Oregon Century Farm & Ranch Program are tax-deductible to the extent allowable by law.