

CFR 0545

Michael and Janey Cranston

CFR 0545 Sherman  
ack'd

APPLICATION FOR CENTURY FARM HONORS

Deadline for Filing Application - May 1, 1995

(Please print or type)

Telephone #: Redacted for Privacy

Your Name (Mr., Mrs., Ms., Miss) MICHAEL AND JANET CRANSTON

Your Address Redacted for Privacy

Street, Route or Box # City Zip Code

Redacted for Privacy

Location of Farm Redacted for Privacy

To qualify as a Century Farm, a farm must have a gross income from farm use of not less than \$1,000.00 per year for three out of the five years immediately preceding application for Century Farm honors. Does your farm meet this qualification? yes

Name of family member who was founder or original owner of farm:

WILLIAM POWELL

Founder gained ownership of farm in (Year) X - 1895  
(ATTACH VERIFYING DOCUMENTATION, See Rule 9).

Founder came to Oregon from PRINEVILLE, OREGON

Who farms the land today? MICHAEL CRANSTON

Relationship to original owner GRANDDAUGHTER'S HUSBAND

Are any of the original buildings still in use? yes

If yes, which ones? original section of the farm house

If you know crops or livestock raised on farm one hundred years ago, please list: wheat, pigs, draft horses, milk cows, chickens

What do you raise on the farm today? wheat and barley

How many generations live on the farm today? two

Please list names: JANEY (GRANDDAUGHTER), BRYAN AND DARREN (great grandsons) CRANSTON

Do you declare that the statements made above are accurate and correct to the best of your knowledge? yes

James Cranston  
Signature of Owner

Please return forms to: Century Farm Program, Oregon Historical Society  
1200 S. W. Park Ave., Portland, OR 97205-2483

STATEMENT FORM

I, Janey Cranston,

hereby affirm and declare that the farm which I own at  
Redacted for Privacy  
(Full Address)

in SHERMAN County,

shall have been owned by my family as specified in Rule 2 of  
the RULES FOR 1995 CENTURY FARM PROGRAM for at least one hundred  
years by no later than December 31, 1995.

Janey Cranston

Signature

-----Acknowledgement (for use of Notary Public)-----

STATE OF OREGON

County of Sherman

BE IT REMEMBERED, that on this 1st day of May,

1995, before me, the undersigned, a Notary Public in and for  
said County and State, personally appeared the within named

JANEY CRANSTON

known to me to be the identical individual described in and who  
executed the within instrument and acknowledged to me that Janey  
executed the same freely and voluntarily.

In Testimony Whereof, I have  
set my hand and affixed my  
official seal the day and  
year last above written.

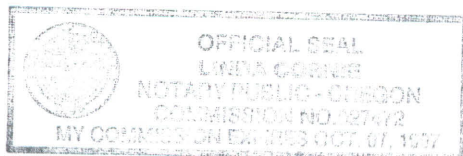

Linda Cornie  
Notary Public for Oregon

Commission Expires 10-7-97







*Crasston*

Redacted for Privacy

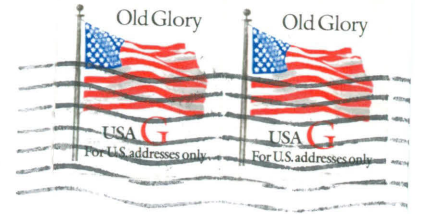

RECEIVED  
MAY 2 - 1995  
Oregon Historical Society

*Oregon Historical Society  
Attn: Century Farms Program  
1200 SW Park Ave.  
Portland, Or. 97205-2483*