

CFR 0574

Wilma C. Fleming

APPLICATION FOR CENTURY FARM HONORS  
Deadline for Filing Application - May 1, 1997

Malheur

(Please print or type) Telephone: Redacted for Privacy

Your Name Wilma C. Fleming

Your Address Redacted for Privacy Malheur  
(Street, Route or Box #, City, Zip, County)

Location of Farm Redacted for Privacy

To qualify as a Century Farm, a farm must have a gross income from farm use of not less than \$1000 per year for three out of the five years immediately preceding application for Century Farm honors. Does your farm meet this qualification? \_\_\_\_\_

Name of family member(s) who was founder or original owner of farm: Andrew Jensen

Founder gained ownership of farm in (year) 6-23-1894  
(Attach verifying documentation, see Rule 9)

Founder came to Oregon from Utah

Who farms the land today? Debra Doug Wiggins

Relationship to original owner Great Granddaughter

Are any of the original buildings still in use? Yes

If yes, which ones? Old shed - part of original

If you know crops or livestock raised on farm one hundred years ago, please list Alfalfa, Horses, Cattle, Chickens

What do you raise on the farm today? Cattle, Alfalfa, Grain, Pasture

How many generation live on the farm today? 1

Please list names Wilma C. Fleming

Do you declare that the statements made above are accurate and correct to the best of your knowledge? Yes

Wilma C. Fleming  
Signature of Owner

Please return forms to: Century Farm Program, Oregon  
Historical Society, 1200 S. W. Park Ave., Portland, OR 97205  
Telephone (503) 306-5215

Ack July 1 1997 AB

CFR0574

STATEMENT FORM

I, Wilma C. Fleming  
hereby affirm and declare that the farm which I own at  
18-18-44  
in Malheur County,  
shall have been owned by my family as specified in Rule 2  
of the RULES FOR 1997 CENTURY FARM PROGRAM for at least  
one hundred years by no later that December 31, 1997.

Wilma C. Fleming  
Signature

-----Acknowledgement- for use of Notary Public-----

State of Oregon

County of Malheur

Be it remembered, that on this 28th day of May  
1997, before me, the undersigned, a Notary Public in and  
for said County and state, personally appeared the within  
named Wilma C. Fleming  
known to me to be the identical individual described in  
and who executed the within instrument and acknowledged to  
me that Wilma C. Fleming executed  
the same freely and voluntarily.

In Testimony Whereof, I have  
set my hand and affixed my  
official seal the day and  
year last above written.

\_\_\_\_\_  
Notary Public for Oregon

My Commission Expires \_\_\_\_\_

Patricia K. Fleming  
Redacted for Privacy

Oregon Historical Society  
1200 S.W. Park Avenue  
Portland, Oregon 97205-2483

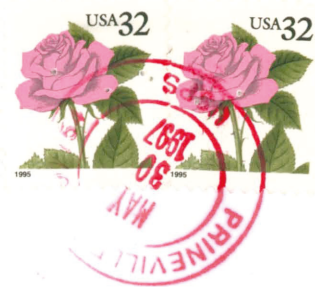

RECEIVED  
JUN 02 1997  
Oregon Historical Society



R

The United States of America,  
To all to whom these presents shall come, Greeting:

Filed for Record Homestead Certificate No. 264.  
Nov. 22<sup>nd</sup> 1894, Application, 243.

at 12<sup>o</sup> o'clock P.M.

Register of the Land Office at Burns Oregon, whereby it appears that, person  
C.M. Platt, ant to the Act of Congress approved 20<sup>th</sup> May, 1862, "To secure Homesteads  
County Clerk, to Actual Settlers on the Public Domain," and the acts supplemental thereto,

Book R  
Page 428

the claim of Andrew Jensen has been established and duly consummated,  
in conformity to law, for the South West quarter of the North East quarter,  
the West half of the South East quarter, and the South East quarter of the  
South East quarter of Section Eighteen in Township Eighteen, South of  
Range forty-four, East of Willamette Meridian, in Oregon, containing  
one hundred and sixty acres, according to the Official Plat of the Survey of  
the said Land, returned to the General Land Office by the Surveyor General:

Now Know Ye, That there is, therefore, granted by the United States unto the  
said Andrew Jensen the tract of Land above described: To Have and to Hold  
the said tract of Land, with the appurtenances thereto, unto the said Andrew Jensen  
and to his heirs and assigns forever; subject to any vested and accrued water  
rights for Mining, agricultural, Manufacturing, or other purposes, and rights  
to ditches and reservoirs used in connection with such water rights, as may be  
recognized and acknowledged by the local customs, laws, and decisions of  
courts, and also subject to the right of the proprietor of a vein or lode to extract  
and remove his ore therefrom, should the same be found to penetrate or inter-  
sect the premises hereby granted, as provided by law. And there is reserved  
from the lands hereby granted, a right of way thereon for ditches or canals con-  
structed by the authority of the United States.

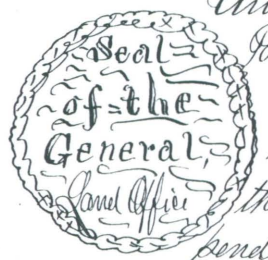

In Testimony Whereof, I, Grover Cleveland, President of the  
United States of America, have caused these letters to be made  
Patent, and the seal of the General Land Office to be hereunto affixed.

Given under My hand, at the City of Washington, the  
twenty-third day of June, in the year of our Lord, one  
thousand eight hundred and ninety-four, and of the Inde-  
pendence of the United States the one hundred and eighteenth.

By the President: Grover Cleveland  
By M. McKean, Secretary.

Recorded, Vol. 2 A, Page 52.

L. G. C. Lamar  
Recorder of the General Land Office.

Filed for  
Nov. 24<sup>th</sup>  
at 8.00  
C. M.  
County



7



(4-405 a.)

# THE UNITED STATES OF AMERICA

To all to whom these presents shall come, Greeting:

Homestead Certificate No. 264  
Application 243

Whereas There has been deposited in the GENERAL LAND OFFICE of the United States OF THE LAND OFFICE at Burns, Oregon, wh to the Act of Congress approved 20th May, 1862, "To secure Homesteads to Actual Settlers on the Public Domain," and the acts sup

Andrew Jensen has been established and duly consummat South West quarter of the North East quarter, the West half of quarter, and the South East quarter of the South East quarter in Township eighteen South, of Range forty four East of Hill an in Oregon, containing one hundred and sixty acres.

according to the OFFICIAL PLAT of the Survey of the said Land, returned to the GENERAL LAND OFFICE by the SURVEYOR GENERAL:

Now know ye, That there is, therefore, granted by the United States unto the said Andrew Jensen

the tract of Land above described: To have and to hold the said tract of thereof, unto the said Andrew Jensen heirs and assigns forever; subject to any vested and accrued water rights for mining, agricultural, manufacturing, or other purposes, and rights in connection with such water rights, as may be recognized and acknowledged by the local customs, laws, and decisions of courts, and also subject a vein or lode to extract and remove his ore therefrom, should the same be found to penetrate or intersect the premises hereby granted, as reserved from the lands hereby granted, a right of way thereon for ditches or canals constructed by the authority of the United States.



In testimony whereof I, Grover Cleveland PRESIDENT OF THE UNITED STATES OF AMERICA the seal of the GENERAL LAND OFFICE to be hereunto affixed.

GIVEN under my hand, at the City of WASHINGTON, the twenty third day of June, in the year hundred and ninety four, and of the Independence of the United States the one hund

BY THE PRESIDENT: Grover Cleveland  
By M. M. Hearn  
L. S. C. Lau

Recorded, Vol. 2, Page 52



# OREGON HISTORICAL SOCIETY

AT  
THE *oregon history center*

1200 S.W. PARK AVENUE PORTLAND, OREGON 97205-2483  
503/306-5200 TELEPHONE 503/221-2035 FACSIMILE 503/306-5194 TDD

July 1, 1997

Mrs. Wilma C. Fleming

Redacted for Privacy

Dear Mrs. Fleming:

We wish to acknowledge receiving your application for Century Farm honors. We have reviewed the application and find it complete, and wish to express our congratulations to you and your family on receiving Century Farm status for the historic **ANDREW JENSEN FARM** founded in **1894**. If you wish, you may now post an official Century Farm sign on your property. The signs are available from the following source:

Traffic Safety Supply Co.  
Att'n: Myron Boyer  
2324 S E Umatilla Street  
Portland, OR 97202  
Tel. (503) 235-8531

Typically, we coordinate the presentation of caligraphed Century Farm certificates with the Malheur Country Historical Society who conduct a fall meeting and program. Alternatively, if you wish to have a family reunion or private ceremony, we can arrange to have the certificate available after mid July. Please let me know of your preference.

Sincerely,

Ron Brentano, Coordinator  
Century Farm Program

THE STATE HISTORY MUSEUM, LIBRARY & PRESS

*Incorporating The Battleship Oregon Museum, the Museum Store, Oregon Folk Arts Program, Oregon Geographic Names Board, Oregon Heritage Tourism Resource Center, Oregon Historical Society Affiliates Program, Oregon Lewis & Clark Heritage Foundation, Oregon Lewis & Clark Trail Committee*