

CFR 0943

Frank Bailey

APPLICATION FOR CENTURY FARM HONORS

Deadline for filing application - May 1, 1993

(please type or print)

telephone: Redacted for Privacy

Your name (Mr.), Mrs., Ms., Miss) Frank Bailey

Your Address Redacted for Privacy
street, route or box city ZIP code

Location of farm North west quarter of Section twenty two in Township 3N of R4 west of Willamette Meridian.

To qualify as a Century Farm, a farm must have no fewer than 10 acres with a gross income from farm use of not less than \$500 per year for three out of the five years immediately preceding application for Century Farm honors.

Does your farm meet this qualification? yes

Name of family member who was founder or original owner of farm: John R. Bailey

Founder gained ownership of farm in (year) 1891
(ATTACH VERIFYING DOCUMENTATION, see rule 9).

Founder came to Oregon from Michigan

Who farms the land today? Frank P. Bailey

Relationship to original owner Great Grandson

Are any of the original buildings still in use? NO
If yes, which ones?

If you know crops or livestock raised on farm one hundred years ago, please list: prunes, potatoes, grain for cattle, horses, mules, cattle (dairy)

What do you raise on the farm today? Christmas trees and timber

How many generations live on the farm today? 3

Please list names: John R. Bailey, Betty J. Bailey, Frank P. Bailey, Carmella S. Bailey, Frank S. Bailey, Becky A. Bailey

Do you declare that the statements made above are accurate and correct to the best of your knowledge? yes

John P. Bailey
(signature of owner)

Please return forms to:

Century Farm Program
Oregon Historical Society
1230 S. W. Park Avenue
Portland, OR 97205

STATEMENT FORM

I, John R. Bailey, hereby affirm
(print name)

and declare that the farm which I own at Redacted for Privacy
(full address)

Buxton, OR 97109, in Washington County,

shall have been owned by my family as specified in Rule 2 of the
RULES FOR 1990 CENTURY FARM PROGRAM for at least one hundred years by
no later than December 31, 1993.

John R. Bailey
Signature

----- Acknowledgement (for use of Notary Public) -----

STATE OF OREGON

County of Washington

BE IT REMEMBERED, That on this 16th day of April,
1991, before me, the undersigned, a Notary Public in and for
said County and State, personally appeared the within named

John R. Bailey

known to me to be the identical individual described in and who
executed the within instrument and acknowledged to me that He
executed the same freely and voluntarily.

In Testimony Whereof, I have hereunto
set my hand and affixed my official
seal the day and year last above written.

Jean Gatz
Notary Public for Oregon

Commission Expires 3-28-92



THE UNITED STATES OF AMERICA,

To all to whom these presents shall come, Greeting:

Homestead Certificate No. *2933*

APPLICATION *5726*

Whereas There has been deposited in the GENERAL LAND OFFICE of the United States a CERTIFICATE OF THE REGISTER of the LAND OFFICE at *Oregon City Oregon*, whereby it appears that, pursuant to the Act of Congress approved 20th May, 1862, "To secure Homesteads to Actual Settlers on the Public Domain," and the acts supplemental thereto, the claim of *John R. Bailey* has been established and duly consummated, in conformity to law, for the *North West quarter of Section twenty two in Township three North, of Range four West of Willamette Meridian in Oregon, containing one hundred and sixty acres*

according to the OFFICIAL PLAT of the Survey of the said Land, returned to the GENERAL LAND OFFICE by the SURVEYOR GENERAL:

Now know ye, That there is, therefore, granted by the United States unto the said *John R. Bailey* the tract of Land above described: To have and to hold the said tract of Land, with the appurtenances thereof, unto the said *John R. Bailey* and to *his* heirs and assigns forever; subject to any vested and accrued water rights for mining, agricultural, manufacturing, or other purposes, and rights to ditches and reservoirs used in connection with such water rights, as may be recognized and acknowledged by the local customs, laws, and decisions of courts, and also subject to the right of the proprietor of a vein or lode to extract and remove his ore therefrom, should the same be found to penetrate or intersect the premises hereby granted, as provided by law.

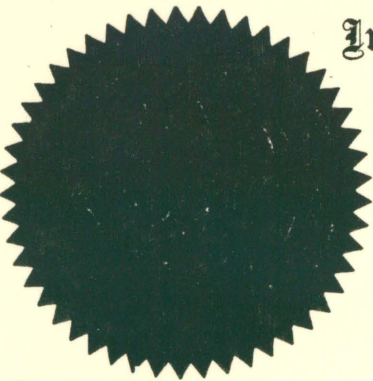

In testimony whereof I, *Benjamin Harrison*, President of the United States of America, have caused these letters to be made Patent, and the seal of the GENERAL LAND OFFICE to be hereunto affixed.

Given under my hand, at the CITY OF WASHINGTON, the *eighteenth* day of *February* in the year of our Lord one thousand eight hundred and *ninety one*, and of the Independence of the United States the one hundred and *fifteenth*

By the President: *Benjamin Harrison*

By *M. M. Davis*, Secretary.
W. W. Russell, Recorder of the General Land Office.

Redacted for Privacy

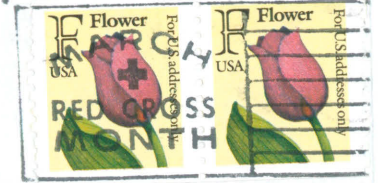

Oregon Historical Society

Ron Brentano

1230 S.W. Park Avenue, 10157

Portland OR

97205

RECEIVED

OREGON HISTORICAL SOCIETY