



newly
married
Bill & Ruth
14-1-1921

newly
wedded
Bill & Ruth
14-1-1921
at Seaside, Ore.
no one to help



Jump off Joe Rock
at Seaside



Ruth & Bill
Bill Day





George Baker
 Frank & Mamma
 Mrs. Brown
 1934
 George Baker
 Frank & Mamma
 Mrs. Brown
 1934
 George Baker
 Frank & Mamma
 Mrs. Brown
 1934
 George Baker
 Frank & Mamma
 Mrs. Brown
 1934
 George Baker
 Frank & Mamma
 Mrs. Brown
 1934
 George Baker
 Frank & Mamma
 Mrs. Brown
 1934





Life Savers Drill
over
3 mi. (over)





Band concert
on Mye Beach
Sunday afternoon
July 26, 1913.



Big zig
walk.



Big Beach.



A log cabin at
Mye Beach.



The Castle
Studio,
Mye Beach.



The Post office





Lucretia



John Smith



Hazel





Two tunnels
on the
C. & E.

The S.P. train
between Albany
and Eugene.



Scenes along the
Coos Bay & Eastern,
between Albany
and Yreka.





The C. & E. train which
took Diggle & I to Yaquina



Conductor on
the C. & E.



Scene at Oysterville.



Moonlight on
Yaquina
Bay.



A barge crossing
Yaquina Bay.



The dock at Newport
with the Newport
coming in the
distance.





waiting for the
boat.



The Mignak cottage
where we had rooms
with bat roosts



a big hill which
is one of Newport's
main streets.



Scene on
Nye Beach.



a high bank
along this hill





Mr. Swartz's store
at Newport.



Ocean home
at Neptune Beach.



Steps up to
the old lighthouse.



A Buoy that was
in the ocean showing
vessels the channel.



Mrs. Drinn
and her dog.





Mother Bear
and her cub in tree.



a view from
the big hill.



Scenes on
Agate Beach,
Newport, Ore.





The hack that
took us to the
light house.



The light house
on Cape Foulweather.



The base of light house
which is 25 ft. into the
ground & solid cement.



Lion Rock
near
light
House.





We visited jumps off for
the famous rocks near the Beach



Rocks where Sea gulls
build their nests.
The only place for miles
along the coast where
they are protected.





Carlson family
1914

Ruth Sloman
Helen Sloman





Grandchild



Group photo



Group photo
Plummer



S



Ruth
at Skinner
Butte





© 1900



© 1900



© 1900



© 1900





0819



Tree on road
1100



Spencer
Butte



Methodist
Church
Spencer





John & Mary
Robert & Mary
Paul & Mary
Mary & Mary



one of my friends



Family



Sister & friends
Clara Maltman



one of my friends



one of my friends



one of my friends





Ruth



Ruth +
myrtle white



W.B. Curran make



Edith Butler



over



glady Butler





Sarah + Frank



Homer Carson



Jasper Family



William Macy



George Wright



Sarah + Florence





Mrs. Laura D. Garst. Morrison. Gretchen.
Rachel. Kiyomi Kawamura.

It will be remembered that Charles E. Garst gave his life to Japan. This is a picture of his family, who reside in Des Moines, and also the bright, consecrated Japanese girl who is studying in Drake University. She is the daughter of one of our very useful Japanese preachers, who labors in season and out of season in Japan.



Hazel
Ivonne
Gladys



Charles E. Garst





St. James
Church



at
the
lumber



In
the
house





← 2.2.1914





Poretti Building - Portland, Ore



Portland, Ore



James Home
Sunderland, Ore



P. U.





Ruth + Paul



Myself + Ruth



Ca. 1900



1911





3. 1904



2. 1904



8. 1904



7. 1904





Hazel Ruth



Hazel Ruth



Hazel



Hazel Ruth







Bill R...

Bill R...





Handwritten caption in cursive script, likely identifying the group in the photograph above.



Handwritten caption in cursive script, likely identifying the children in the photograph above.



Handwritten caption in cursive script, likely identifying the group in the photograph above.













with
+ Aunt + Uncle



with
+ 105



105





LeVan family
1919



Grandmother
with granddaughters



Babe and Bird
team



Elmer + Babe



Clare
Ellmaker



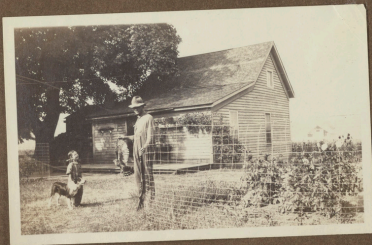



Silver and Elmer



Elmer and Elmer
Elmer + Elmer



Elmer + Elmer + Elmer



Elmer + Elmer + Elmer



Elmer + Elmer + Elmer
Elmer + Elmer + Elmer
Elmer + Elmer + Elmer





Elaine Ruth + Silver





1914



1914



Barbara Baker in 1914







Low + almost all the way



Low + almost all the way



Low + almost all the way



Low + almost all the way





Van G. L. L. 1914

*2. 11. 18
5. 11. 18
18. 11. 18*

*18. 11. 18
5. 11. 18*







East of
Oak Ridge



Oak
with
yellow



...





Clara with curls



*3 boys
5 girls
Elmer
+ 5 boys
+ 5 girls
man
winter
1918-1919*





Elaine in swing



Bonnie + Coyne
Burnett + Elaine



Burnett
van
John
+ Ruth
+ El



Elaine
1910

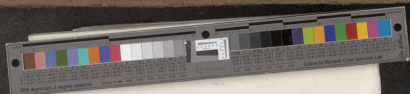



Crutcher + friends in Bend
Ruth + Blaine



House at 212



Bend
Race
track



212 Monroe





Silver



Silver Ruth





Ruth



Ruth



cow named Deer





Ruth



Elaine



Ruth

Elaine





Patricia Ogden
Patte



Patricia with
Patte



Patricia Ogden &
Patte



Propts + Levans
at Lebanon Ore



Propts at Lebanon





Frances William & Sarah



Sarah



Bernice



Jolly W. Boyd and
with some water pipe





Elaine

Ruth

Mary





old stone wall

1200

B&P

B&P





Elaine





Edward
U. W. S.



Edward



U. W. S.



U. W. S.





WIFE
CAMP



WIFE



WIFE



WIFE



WIFE







3/11/20
2000
Down at Siuslaw
at the Boron home



