

1941 BEAVER

YEARBOOK OF OREGON STATE COLLEGE

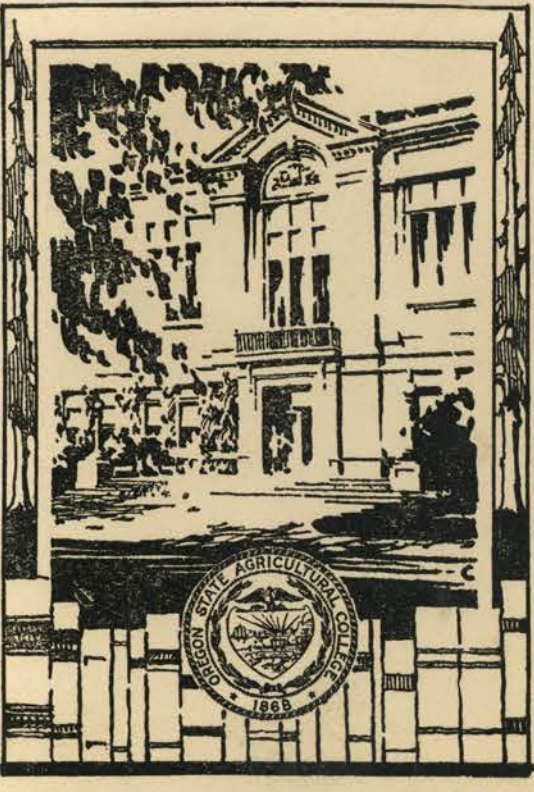





Women's Building in a Spring Setting

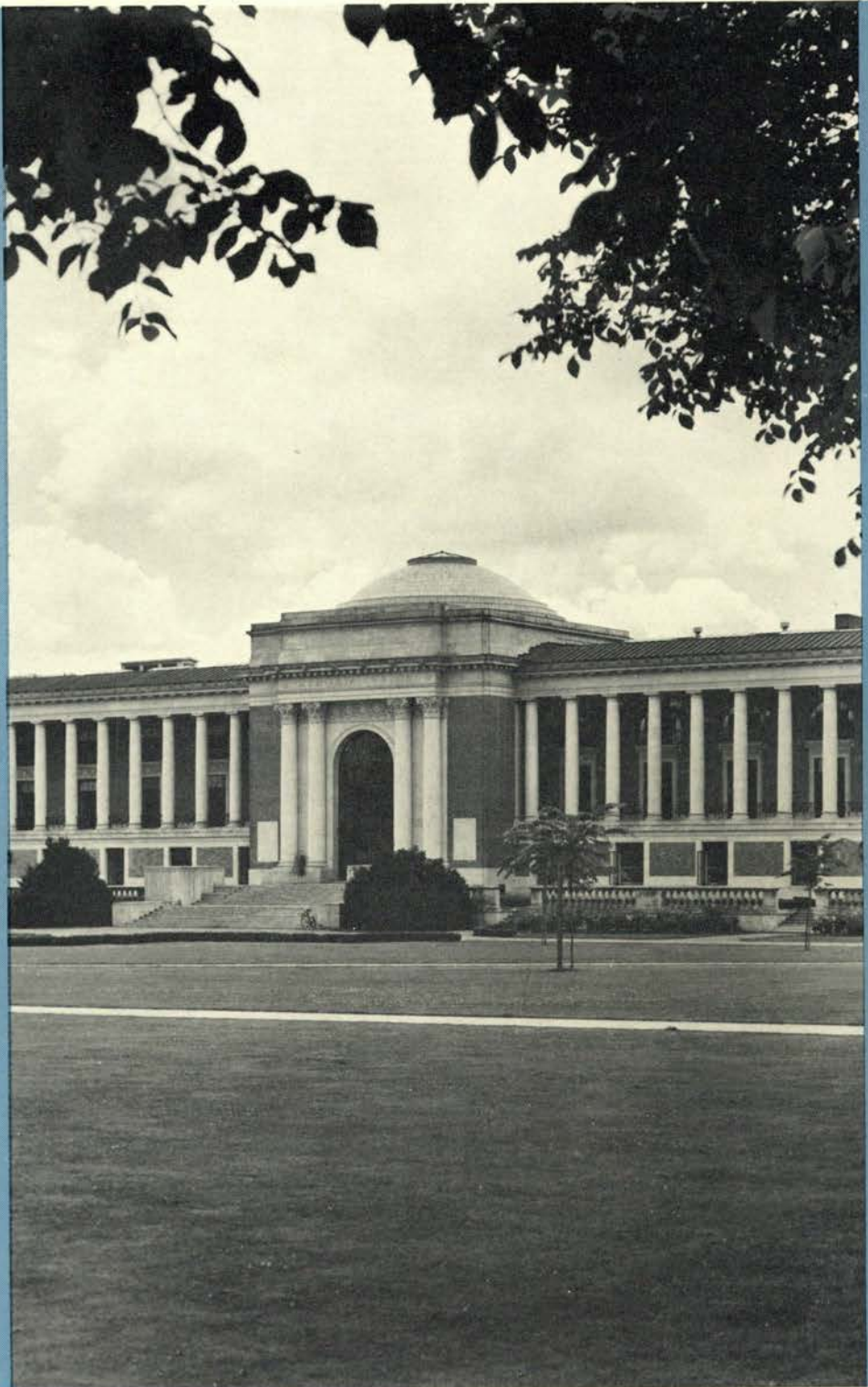

Beauty in Simplicity: Memorial Union

THE BEAVER



PUBLISHED BY THE ASSOCIATED STUDENTS OF
OREGON STATE COLLEGE, CORVALLIS, OREGON

VOLUME 35, 1941

IRWIN HARRIS, EDITOR

ROBERT HIRSTEL, MANAGER

LD 4348
9A4
p. 35
cop. 4



A Familiar Doorway to All Oregon Staters: The Library

Education
Teacher
Placement



JAMES · K · WEATHERFORD



Teacher Placement (dupl. copy)

Vista Through the Archway of Weatherford Hall



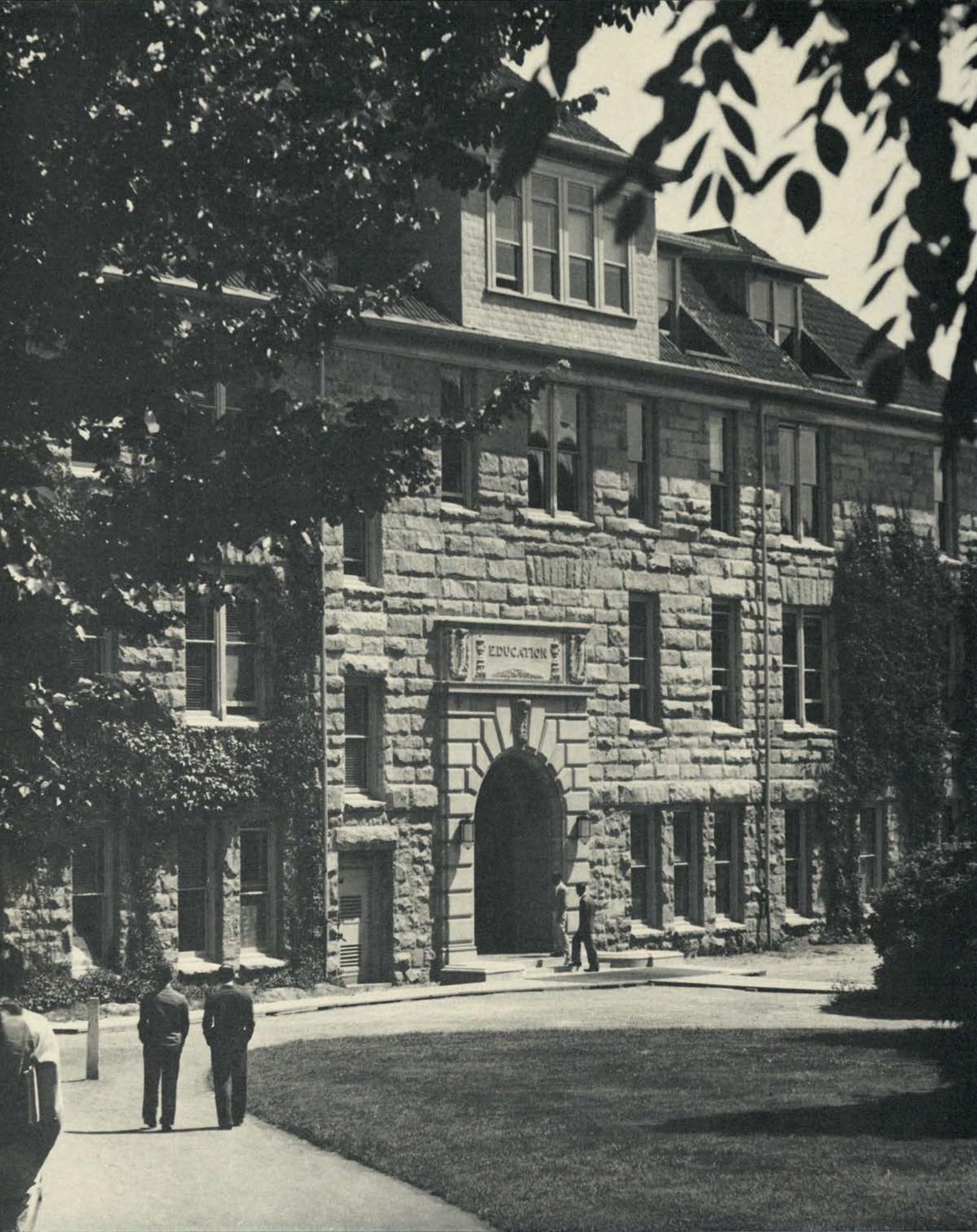

Old Science Hall Transformed into the "New" Education Building





Waldo Hall Framed in the Fir Trees



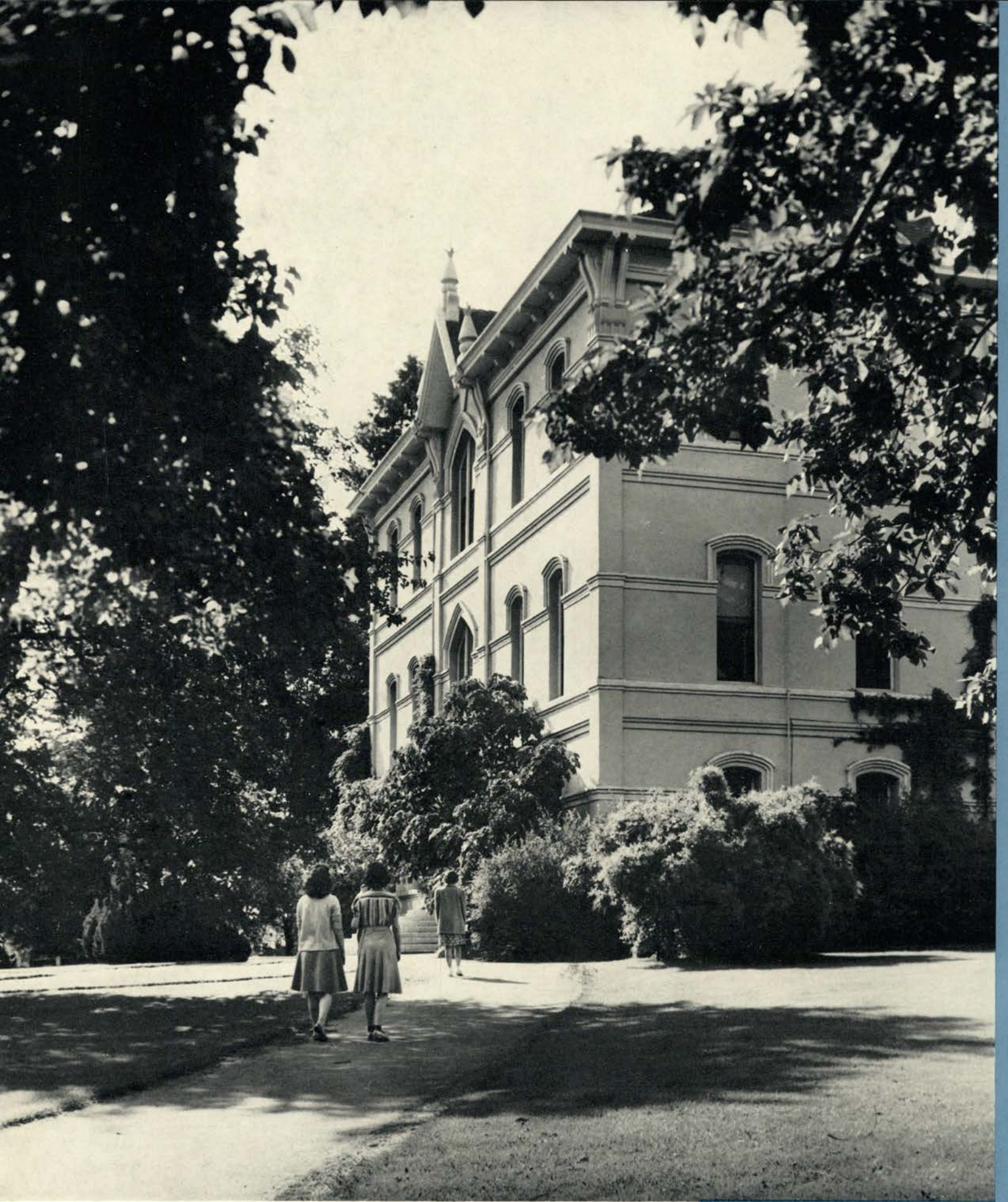

Up the Familiar Path to the Ad Building





Administration





PRESIDENT BALLARD



President Ballard

First Oregon State graduate to become president of the college was the distinction gained by Frank L. Ballard when he took over the duties of that office July 1. As a student of the college, Ballard began his years of service as Barometer editor. In this capacity he was the driving force behind the establishment of the first journalism course at Oregon State.

He was a field agent in marketing for the state college. ⒸRapid advancement found him successively assistant county agent leader, state county agent leader, vice director of extension service, professor of extension methods and a member of a committee of three from the land grant colleges named to conduct negotiations with the budget director and before congress. In state affairs Ballard has played a leading role in many forms of agricultural development. National recognition places him as a leading administrative and organization expert. In naming Ballard as president, the state board gave Oregon State an open-minded, courageous leader who combines driving force with perseverance and the courage of his own convictions.

Governor Sprague

Popular with his associates and well-known throughout the state for his speaking and writing ability, Governor Sprague has shown a lively interest in the development of education in Oregon. Publisher of the *Oregon Statesman* since 1929, he took office in 1939. With an excellent public record, Governor Sprague looks forward to two more years of service to Oregon.

Chancellor Hunter

Coming to Oregon from the University of Denver in 1935 to be chancellor of the state board of higher education, Dr. Frederick M. Hunter has played a prominent part in the growth and development of Oregon State college. "For providing schools such as OSC the State of Oregon asks the loyalty of each student to our democratic ideals."



GOVERNOR SPRAGUE

CHANCELLOR HUNTER



State Board of Higher Education

A law passed by the state legislature in 1929 created the state board of higher education to provide unified management, control, support and operation of the state institutions of higher education. Since July 1, 1931, the board has administered all funds for state-supported higher educational activities. Board members are

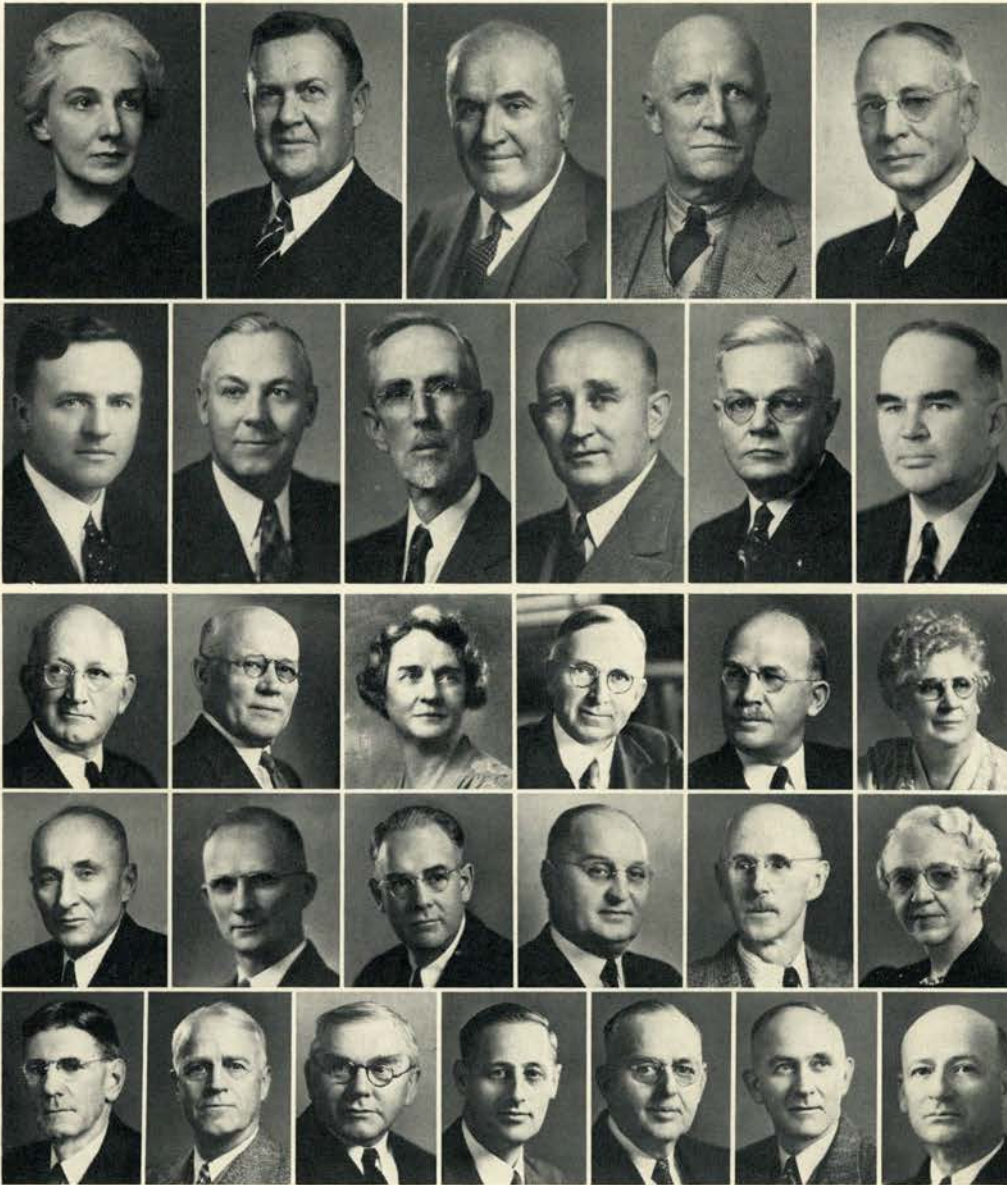

Willard L. Marks, Albany, president; C. D. Byrne, Eugene, secretary; E. C. Sammons, Portland; Mac Hoke, Pendleton; F. E. Callister, Albany; R. C. Groesbeck, Klamath Falls; C. A. Brand, Roseburg; Beatrice W. Sackett, Marshfield; Edgar W. Smith, Portland, and Robert W. Ruhl, Medford.



Administrative Council

Created for the purpose of deciding upon the questions of institutional policy and administration, the Administrative council is the legislative body of the faculty of Oregon State college. Recommendations are made to the council by standing or special committees through

which are coordinated the suggestions of faculty and students. The Administrative council includes the president of the college, the deans of the several schools or divisions, a professor of military science and tactics, the executive secretary, the registrar, the librarian and such other members as the president may designate.

Beatrice W. Sackett	Willard L. Marks	F. M. Hunter	Robert W. Ruhl	R. C. Groesbeck
E. C. Sammons	Edgar W. Smith	B. A. Brand	Charles D. Byrne	S. E. Callister
F. L. Ballard	Adolph Ziefe	Ava B. Milam	M. Ellwood Smith	W. A. Jensen
U. G. Dubach	E. B. Lemon	C. V. Langton	Wm. A. Schoenfeld	E. L. Packard
C. W. Salser	R. H. Dearborn	W. Weniger	E. G. Mason	H. T. Vance
				F. A. Gilfillan
				Col. S. J. Heidner

Dean of Women

Each year, new and old students are welcomed by Oregon State's beloved dean of women, Mrs. Kate W. Jameson. With the college for 17 years, Mrs. Jameson is noted for her nearly infallible memory. She reminds us that "Life at Oregon State is not all work. There are many opportunities for play and recreation."



Dean of Men

"The campus is a mighty busy place and you will have to watch your step if you are to succeed," cautions Ulysses G. Dubach, Oregon State's efficient dean of men. Instructive advice to the students and fairness in his dealings are outstanding in his personality and character. American national government is one of the dean's major interests.

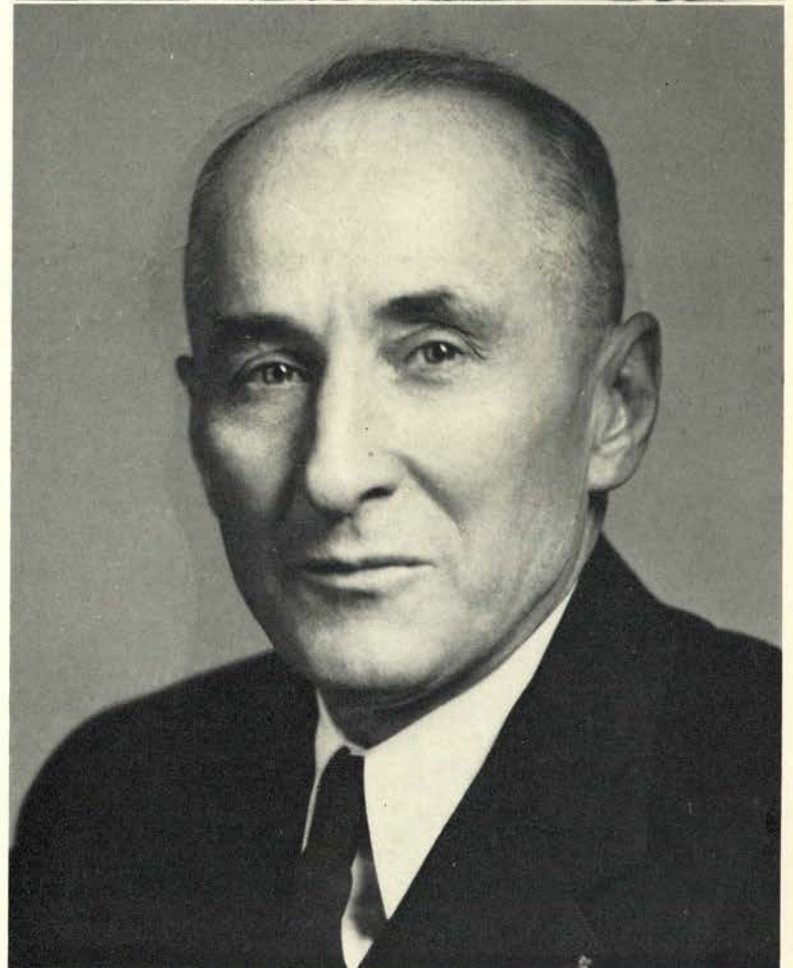

Agriculture



Weighing up some feed.



Alice Hamilton and Gloria Philippi judge some stock.

Organized in 1908, Oregon State's school of agriculture is the oldest branch of instruction on the campus. Since the first courses in soil analysis, stock breeding, fertility, farm planning and horticulture were given in 1869, the school of agriculture has expanded to include major curricula in general agriculture, agricultural economics, animal industries, horticulture, plant industries, agricultural education, agricultural engineering or soil conservation engineering and agricultural technology. Dean W. A. Schoenfeld stands for progressive leadership. Training is available for 180 specific agricultural occupations. Annual activities of the Agricultural club include a smoker with rural sports competition, publication of the Journal and exhibits.



DEAN W. A. SCHOENFELD

Forestry



Paul Bunyan is prominent at the Foresters' ball.



Mural in the forestry building.

With enthusiastic leadership and the unlimited forest background of Oregon, the school of forestry, now directed by Dean Earl G. Mason, has become one of the outstanding large forestry schools in the nation. Eighty-five percent of the graduates find employment in their chosen field, to become instructors, rangers, nurserymen and U. S. Indian service workers. Conspicuous on Wednesdays are the red ties of the Forestry club. A weekly newspaper, Hi-Lead, and the school yearbook, Annual Cruise, are published by the club and a weekly radio program is put on over KOAC. Foresters go social at the "Fernhoppers" banquet and ball each year. One day of spring term club members gather at the Peavy arboretum to clean and polish that sylvan showcase.



DEAN EARL G. MASON

Engineering and Industrial Arts



Surveyors are familiar figures on the campus.

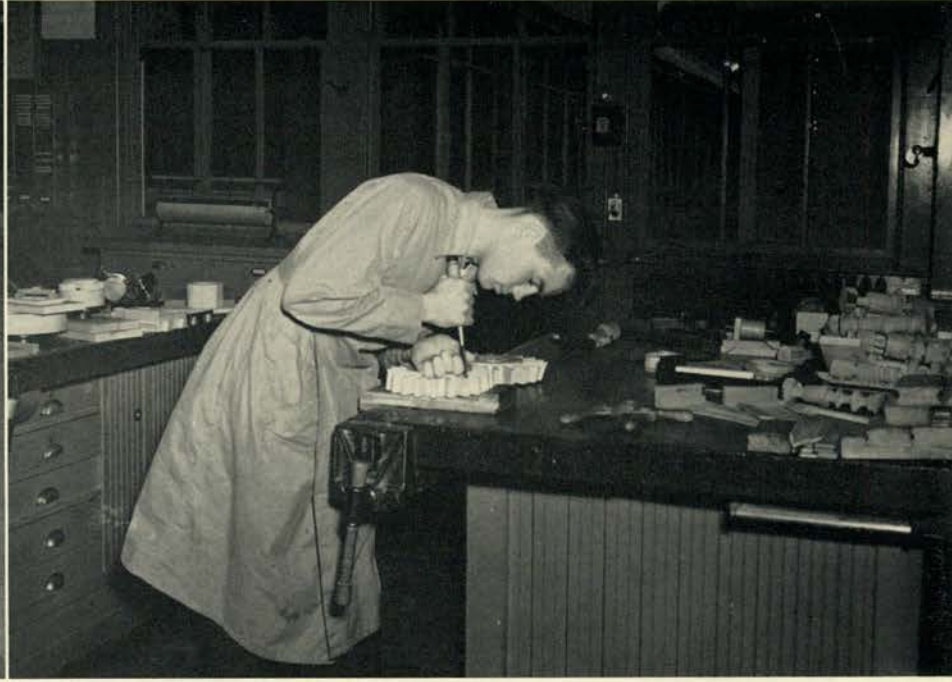

Turning out a wood product in the industrial arts shop.

With a steadily increasing enrollment now amounting to 1091, as compared with 856 in 1937-38, the school of engineering and industrial arts, under Dean R. H. Dearborn, is largest of the eight major schools. Here students are trained for technical work in five fields, chemical, civil, electrical, mechanical engineering and industrial arts. The department of mechanical engineering has conducted the CAA pilot training course since the fall of 1939 and graduated 83 full-fledged pilots. Recent tests for the Willamette Valley project and improvements in road materials for the State Highway commission have given this department further notice. The OSC engineering school is accredited by the National Engineers' Council for Professional Development, so that our graduates rank with the best.

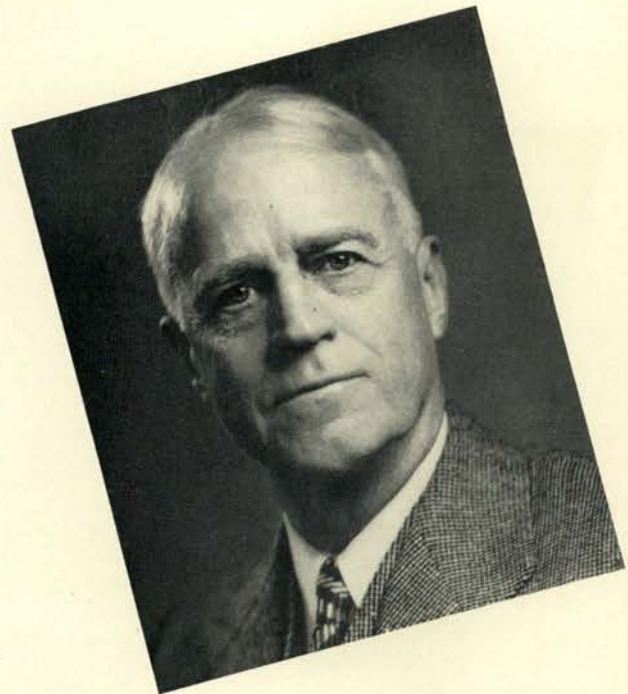

DEAN R. H. DEARBORN

Education



Student teacher in action at Corvallis High.



Taking a test in the education lab.

Because of increased enrollment, the school of education shifted from Shepard hall to the second floor of the newly-remodeled "chem shack" of past years, now renamed "education hall". Located there is the nucleus of a school, headed by Assistant Dean Carl W. Salser, that reaches out everywhere on the campus and into the junior and senior high-schools of Corvallis, Philomath and Albany, where practice teaching proves classroom theory. In guidance and counseling, many of the graduate students find a broad scope of interesting courses. Professional degrees of E.M. and Ed.D. are granted in education, as well as M.A., M.S., B.A. and B.S. for completion of the regular requirements. About one-third of all advanced degrees are awarded in this department.

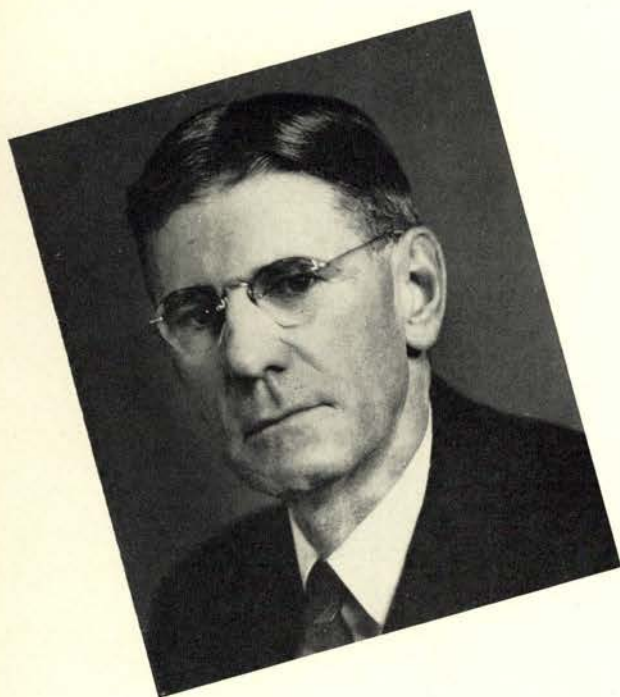

DEAN CARL W. SALSER

Home Economics



Measuring for a dress.



Home ec students have modern equipment with which to work.

Lead by Dean Ava B. Milam, 600 girls study the art and science of home economics in this school. The curricula vary widely, including courses dealing with family life, nutrition, cookery, clothing, textiles, child development, household management and institutional economics. With two units of the three-unit home economics building, two practice houses, a nursery school and a tearoom in the Memorial Union building, home economics is well-housed. Graduates of OSC's home economics school find themselves fitted for many positions; the progressive staff continues to uphold its fine national reputation. Three different undergraduate curricula lead to the degrees of M.A. and M.S.



DEAN AVA B. MILAM

School of Science



Models are a big help in studying zoology.



Microscopes are important in science work.

Established at Oregon State college in 1932, the school of science offers both undergraduate and graduate courses and degrees of B.A., B.S., M.A., M.S. and Ph.D. to its students. Courses vary widely in the nine major divisions, which include bacteriology, botany, chemistry, zoology, geology, pre-medics, pre-nursing, physics and mathematics. Dean F. A. Gilfillan assumed his office in 1938. Through the fact that science is basic to industrial progress, great opportunities exist for those who have completed only the regular curriculum. The Science club, composed of students in that school, gives the Sciomix each fall for all OSC students.

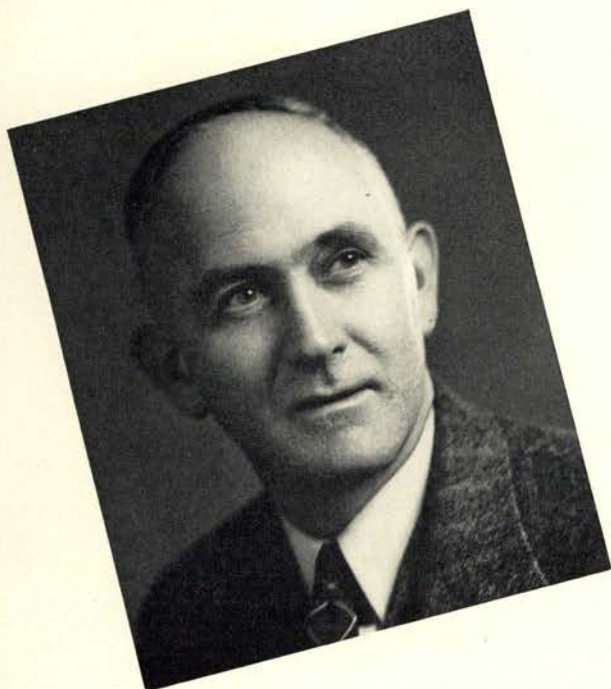

DEAN F. A. GILFILLAN

Department of Secretarial Science



Academic office procedure in a more practical setting.



Vance gives counsel to a pair of future secretaries.

The school of secretarial science has for 32 years shaped students to be valuable assets of industry—particularly for their secretarial and accounting services. Under the able leadership of Dean Herbert T. Vance, students are trained with completely modern equipment. Secretarial science graduates have great opportunity to adjust promptly in the business world through the many types of work available in business and professional offices. Radio shorthand contests and the annual state typing contest for high school students are conducted by Phi Chi Theta, honor society for women in commerce. Women who have a grade point average of 3. or above are eligible for membership in the society.



DEAN HERBERT T. VANCE

Lower Division of Liberal Arts and Sciences



Copy editors in action under the watchful eye of Prof Mac.



The Dean and Miss Fulkerson talk it over with a student.

Students undecided on their vocations are encouraged to register in the lower division of liberal arts and sciences school, which provides education as a supplement to later special training. Divided between Oregon State and University of Oregon, the lower division's major work in biological and physical sciences is located

here, with the social sciences at the university. This school is maintained on a broad basis through registration of students in non-specialized lower division for their first two years. Dean and director of the lower division, M. Ellwood Smith, has held his title since 1932. Forum discussions on current topics and school meetings comprise lower division activities.



DEAN M. ELLWOOD SMITH

School of Pharmacy



Preparing a prescription.



Arranging a display in the model drug store.

Largely composed of men but including a few women, the school of pharmacy offers students thorough training in their own model drug store, a fully-equipped unit. Here they get actual practice in making up prescriptions and medical formulas. Two curricula are given, practical and professional pharmacy, leading to degrees of B.S. and M.S. Adolph Ziefle, dean of the school of pharmacy since 1917, has played an active part in its development. Many graduates enter practical drug store work, others represent manufacturing drug firms, while many of the women become pharmacists in hospitals. A member of the American Association of Colleges of Pharmacy, the school is accredited by the American Council on Pharmaceutical Education.



DEAN ADOLPH ZIEFLE

Graduate Division



Assistant Dean Weniger talks it over with a couple of graduate students.

Graduate student Dick Highland at work on his thesis.

Graduate study at Oregon State college includes all that beyond the bachelor's degree. It endeavors to develop scholars capable of original thinking and of creative achievement in the continuance of knowledge. This division of instruction was placed under the administrative control of the graduate school in 1899-1900.

In 1933 all graduate work in the state system was coordinated under the graduate division, though the graduate offerings of this institution are in science and its applications. Of the advanced degrees, a master's degree requires a minimum of two years' study beyond the bachelor's degree. Outstanding scholastic accomplishment must be shown by graduate students.



DEAN W. WENIGER



Classes



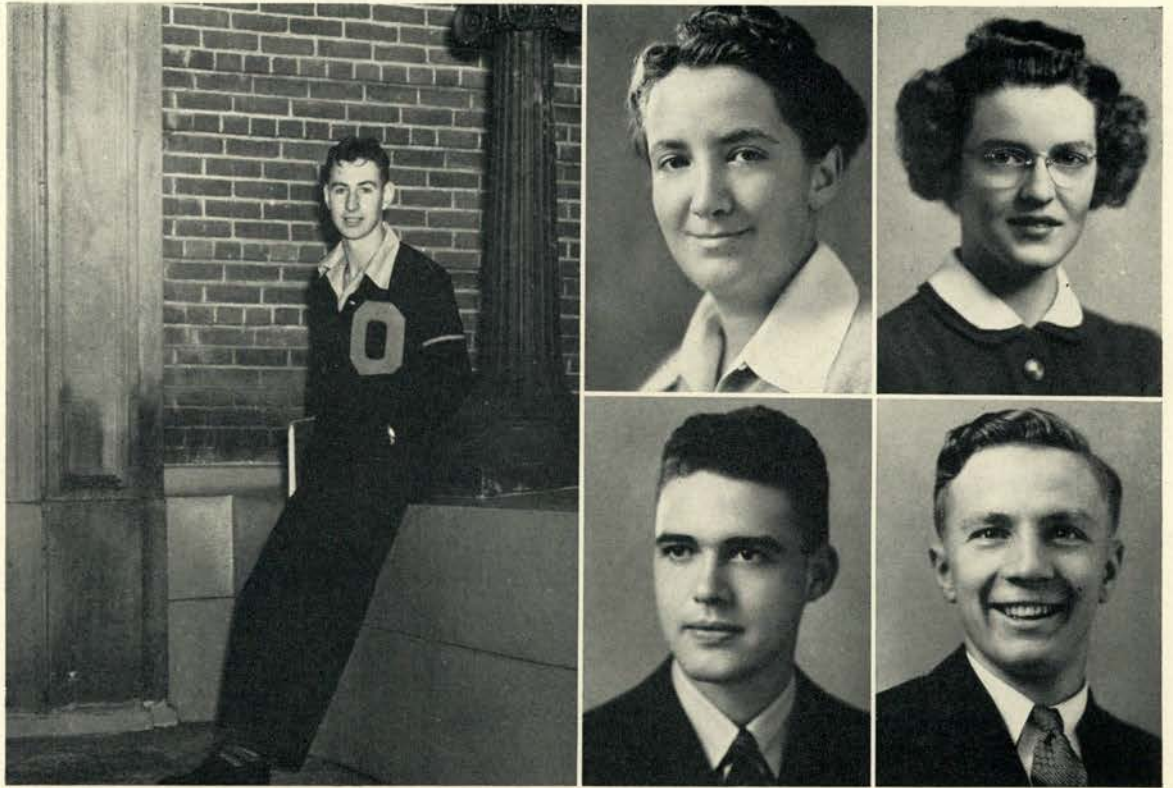

LYLE SPECHT, President

JO SCHWAB, Vice-President
FLOYD JOHNSON, Sgt.-at-Arms

GLORIA PHILIPPI, Secretary
HARRY SMITH, Treasurer

Senior



Efficient combination of leading the class of '41 and holding down a position for Ralph Coleman's varsity baseball team was the record of the seniors' leading man, Sigma Chi Lyle Specht. Sweeping in as a political figurehead in an all-Greek year, Specht carried out his executive duties with a democratic method that made him the most popular four-year student leader in recent years. Best-liked move during the year was his policy of dressing up drab but necessary meetings with mixer dances. ¶Secretaryship of the eldest class was invested in the hands of Gloria Philippi, vice-president of Alpha Xi Delta and co-editor of the senior section in the Beaver. Miss Philippi brought a long line of activities well-done to a close in her post as record-keeper. Jo Schwab, Mortar Board woman from Kappa Delta way, gave the class adequate "protection" for possible vacancy in the presidency in her position as vice-president. ¶Lambda Chi's Harry Smith kept class dues in such good shape that no last-minute assessment was necessary to graduate. Smith combined his class duties with editing the Student Directory. Floyd Johnson, husky AGR ag student and cadet major, was sergeant-at-arms.

"Cooperation" was the terminology that Dan Poling, assistant dean of men and class advisor for four years, used to describe the success of the senior class in carrying out its objectives of the four years during which he guided the organization. This year's class was the first senior group to start the year with enough money to carry on its activities in several seasons. Four-year students in 26 living groups were reported as 100 percent paid class members at a "booster dinner" held at the Lambda Chi Alpha house winter term to plan activities for the remainder of the year and end a "blitz" dues drive conducted by the treasurer. Ⓒ Defense plans colored the planned affairs of a large percentage of the male members of the elder class as a mid-year military department order bade more than 100 ROTC graduates to immediate duty for one year. Many other class members will go into defense industries. Foresight marked class activities as careful plans were made for the senior gift, senior ball and senior bust. Smaller than last year's record, the group excelled in many lines of work.

Class



Senior procession.



Dancing to Gus Arnheim at the Senior Ball.



Seniors counting up dues collections.

Class of Nineteen

ABBOTT,
CORA BELLE
Seaside
Home Economics
Delta Delta Delta

ABBOTT, FORREST J.
Sargeant, Neb.
Forestry
Poling Hall

ABRAHAM, BETTIE
Albany
Secretarial Science

ADAMS,
JESS CLEVELAND
Redlands, Calif.
Forestry

ADAMSON,
DOROTHY F.
Lakeview
Home Economics

ADDISON,
JOHN KENNETH
Lorane
Chemical Engineer-
ing
Kappa Sigma

ALEXANDER,
ALBERT ISHAM
Corvallis
Engineering

ALEXANDER,
WILLIAM A.
Chico, Calif.
Engineering
Alpha Sigma Phi

ALLEGRE,
DOROTHY MARIE
Hood River
Home Economics
The Pines

ALLEN,
ALICIA EMELINE
Los Gatos, Calif.
Home Economics

ALLEN, DORIS JANE
Wallowa
Secretarial Science
Snell Hall

ALLEN, LAGRAN
La Grande
Engineering

ALLISON,
WILLIAM ANDREW
McMinnville
Chemical Engineer-
ing
Kappa Delta Rho

ALMGREN,
DEAN ARVID
Corvallis
Agriculture
Chi Phi

ALPHONSE,
LUCILLE ELIZABETH
Portland
Secretarial Science
Pi Beta Phi

AMES, HELEN B.
Astoria
Secretarial Science
Pi Beta Phi

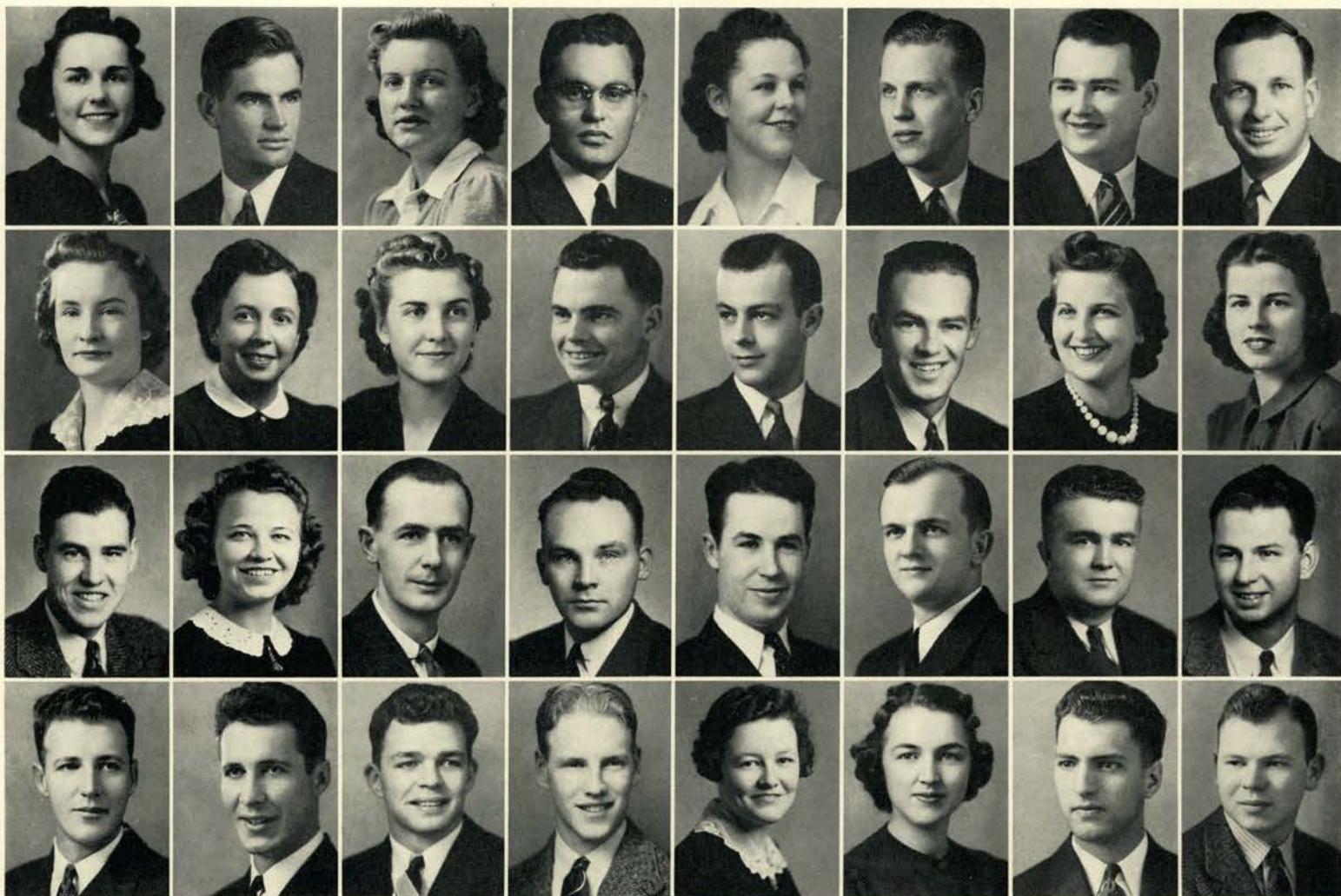

ANDERSON,
CHARLES LLOYD
Portland
Chemical Engineer-
ing
Alpha Sigma Phi

ANDERSON,
MARION LORRAINE
Portland
Secretarial Science
Delta Zeta

ANDERSON,
ROBERT CHARLES
Corvallis
Engineering

APPERSON,
ROBERT C.
Portland
Engineering
Pi Kappa Phi

AULD, PHIL LEROUS
Corvallis
Education

ATKINS, JOSEPH
Portland
Secretarial Science
Delta Tau Delta

BADURINA,
LAWRENCE J.
Portland
Agriculture

BAER,
ROBERT OLIVER
Milwaukie
Engineering
Sigma Pi

BAILEY, BURNS T.
Blitzen
Agriculture
Lambda Chi Alpha

BAILEY, LEEDS C.
Blitzen
Agriculture
Lambda Chi Alpha

BAKER, ROBERT M.
Hood River
Chemical Engineer-
ing

BANKS, JACK RALPH
Portland
Forestry
Theta Xi

BARBER,
FREDA RADDALL
Portland
Education

BARCLAY,
EVA LENORE
Waldport
Home Economics

BARNES,
DEAN WARREN
Willamette
Engineering
Lambda Chi Alpha

BARNETT, MORRIS
Corvallis
Forestry
Delta Chi



Hundred Forty-one

BARTON,
CARL HENRY
Grass Valley, Calif.
Agriculture

BAUER, DON R.
Millbrae, Calif.
Forestry
Campus Club

BEAGLES, ROBERT
Newberg
Engineering
Weatherford Hall

BECKMAN,
DONNA MARIE
Portland
Home Economics
Kappa Kappa
Gamma

BEECH, RICHARD
HAWTHORNE
Corvallis
Agriculture
Phi Gamma Delta

BEENE, HORACE
Eugene
Science
Phi Sigma Kappa

BEIER,
BEVERLY LORRAINE
Portland
Secretarial Science
Alpha Gamma Delta

BERG, ALLEN BEN
Portland
Forestry

BERG, ANNABELLE
Roseburg
Science
Alpha Delta Pi

BERGHOLZ,
ROBERT FREDERICK
Portland
Engineering
Kappa Sigma

BERGHOLZ,
ANNE SOUTH
Milwaukie
Home Economics
Edith Pernot

BERRY, DICK
Mehama
Forestry

BERSELLI, BRUNO
Portland
Forestry
Buxton Hall

BIASCA, FRANK E.
Coquille
Chemical Engineer-
ing.

BIDWELL,
PAULINE LAURA
Sacramento, Calif.
Home Economics
Snell Hall

BIERLY, AMOS
Gervais
Agriculture
Alpha Gamma Rho

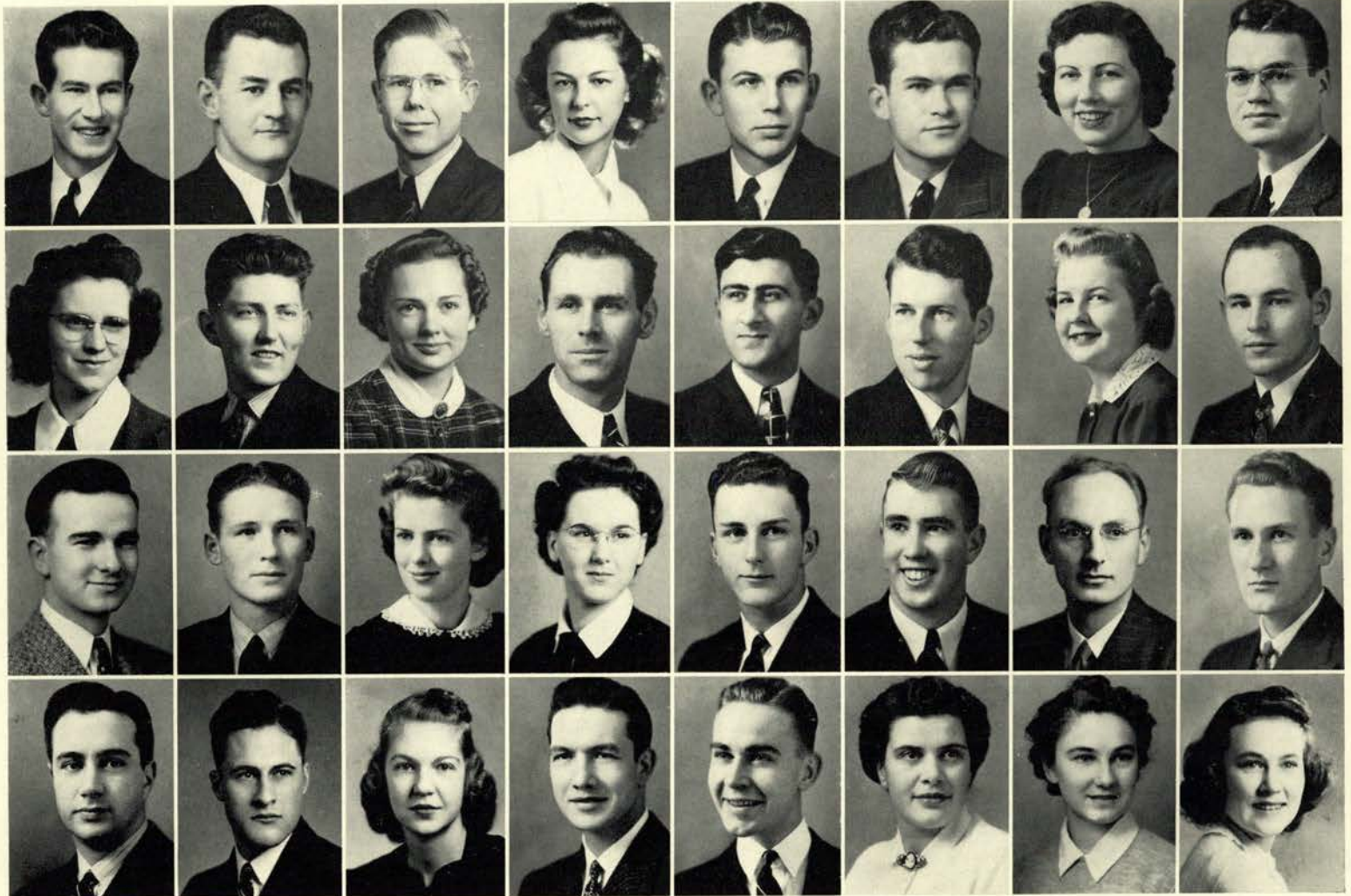

BILLO,
JAMES DONALD
Portland
Mechanical Engi-
neering
Theta Xi

BIRKEMEIER
GEORGE RENNY
Milwaukie
Engineering
Phi Sigma Kappa

BLACK, EMILY MAY
McMinnville
Home Economics

BLACK,
NAOMI RUTH
Albany
Home Economics

BLACK, RALPH M.
Albany
Agriculture
Alpha Gamma Rho

BLACKBURN,
MALCOLM LEE
Portland
Education
Sigma Alpha Epsilon

BLAKE, ED
Albany
Engineering

BLAKE, J. WARNER
Chiloquin
Forestry
Buxton Hall

BLAKE, PHILIP J.
Salem
Agriculture
Sigma Nu

BLATCH,
JOSEPH HUGH
Corvallis
Engineering

BLEEG, MARY E.
Portland
Science
Kappa Alpha Theta

BLUNDELL, RONALD
Salem
Agriculture
Sigma Alpha Epsilon

BOALS, ROY LOGAN
Eugene
Engineering
Delta Tau Delta

BOECKLI,
ELIZABETH H.
Portland
Home Economics
Hazel Rae

BOEHI, GENEVIEVE
Milwaukie
Home Economics

BOHNENKAMP,
GRACE HELEN
La Grande
Home Economics
Kappa Alpha Theta

This stag campus trio pulled the strings. Kappa Sig dark horse, Doug Chambers, won the highest student body office by a "write-in" vote. The editorship of Butch Lemon will long be remembered for the "shake-up" policy. Jiggs Fisk, a top-notch Oregon Stater.

Class of Nineteen

BOIRE,
LEO MATTHEW
Portland
Agriculture
Sigma Phi Sigma

BONNEY, ROBERT M.
Silverton
Chemical Engineer-
ing
Kappa Sigma

BOURASSA,
DAVID EUGENE
Topeka, Kan.
Agriculture

BOWERS, ERMA I.
Corvallis
Home Economics

BOWMAN,
RAE ELAINE
Prineville
Education
Delta Zeta

BOYD, ZOLA CLARE
Springfield
Home Economics
Fairview

BOYNTON,
MARY ALYS
Eddyville
Secretarial Science
Waldo Hall

BRAINARD, FAY A.
Marshfield
Engineering

BRAND,
EARL DAVIES
Roseburg
Engineering

BRANDEBERRY,
MARGARET RUTH
Corvallis
Home Economics
Gamma Phi Beta

BRANSON, PHILIP F.
Lakeview
Agriculture
Alpha Gamma Rho

BRECKENRIDGE,
CLARA
Hood River
Secretarial Science
Delta Delta Delta

BREDING, HELEN
Pendleton
Secretarial Science
Snell Hall

BRILL, ARTHUR T.
Portland
Engineering
Beta Kappa

BROADWATER,
ROBERT J.
Chemical Engineer-
ing
Sigma Nu

BRODERSON,
VIRGINIA ETHEL
Forest Grove
Secretarial Science
The Pines

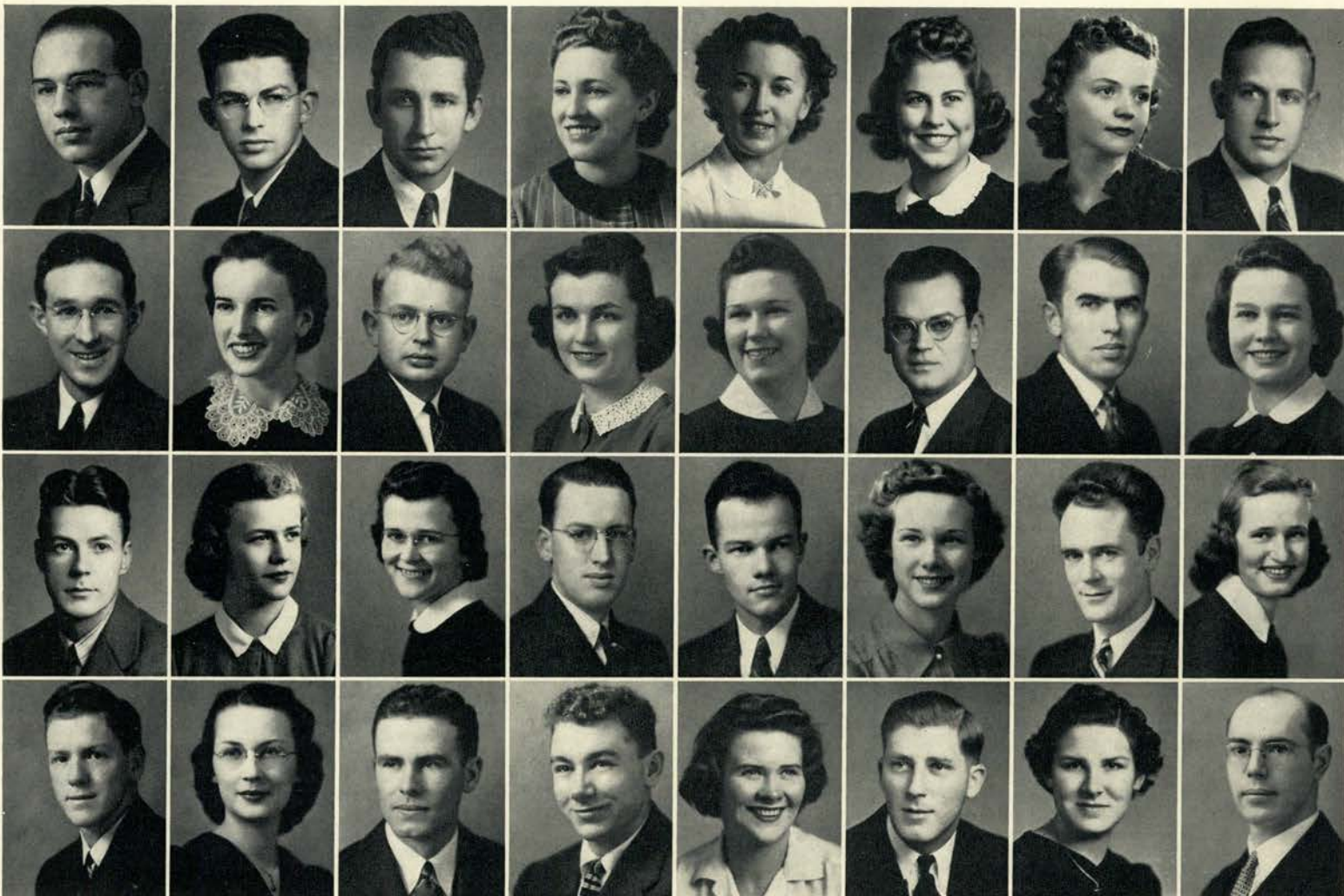

BROTEN,
GEORGE ARTHUR
Portland
Education
Delta Upsilon

BRONNER, ALMA
Portland
Home Economics
Chi Omega

BROWN, DORIS NAOMI
Canby
Home Economics
The Pines

BROWN, HOLLIS D.
Corvallis
Industrial Arts
Theta Chi

BROWN, STUART M.
Portland
Chemical Engineer-
ing
Delta Chi

BRUINSMA, HELEN
Amity
Secretarial Science
The Pines

BRUNDAGE,
ALBERT CARTER
Portland
Forestry
Sigma Alpha Epsilon

BRUNDAGE,
MARY ELIZABETH
Portland
Secretarial Science
Gamma Phi Beta

BUCKINGHAM,
KEITH STANLEY
Monroe
Agriculture
Alpha Gamma Rho

BUDKE,
BEULAH KATHERINE
Dallas
Science

BUHOLTS,
WALLACE H.
Corvallis
Agriculture
Alpha Gamma Rho

BUMAN,
JAMES BEYER
Portland
Pharmacy

BURR, J. ELIZABETH
Seattle, Wash.
Home Economics
Kappa Kappa
Gamma

BURSIK, JOHN C.
Roseburg
Agriculture
Kupono

BUTLER,
JUANITA ELLEN
San Luis Obispo,
Calif.
Home Economics
Alpha Xi Delta

BYINGTON,
KENNETH FRANCIS
Corvallis
Chemical Engineer-
ing



Hundred Forty-one

CAFFAL, REX
Portland
Forestry
Alpha Tau Omega

CAIN, MAXINE VIRGINIA
Westlake
Secretarial Science
Snell Hall

CALLAWAY, MAE
Corvallis
Home Economics
Pi Beta Phi

CAMERON, MARJORIE MOLLY
Grants Pass
Secretarial Science
Kappa Delta

CAMPBELL, ELIZABETH FRANCES
Roseburg
Home Economics
Alpha Xi Delta

CAMPBELL, ROBERT CLINTON
Portland
Engineering

CAPKA, THEODORE JOSEPH
Middleton, Pa.
Forestry

CARLSON, CARL O.
Portland
Pharmacy
Pi Kappa Phi

CARLSON, HOWARD ROGER
Portland
Engineering
Kappa Delta Rho

CARROLL, FRANCES B.
Eugene
Secretarial Science
Delta Zeta

CARSON, HARRY
Silverton
Pharmacy
Phi Delta Theta

CARTER, MYRTLE MAE
Corvallis
Home Economics
Alpha Delta Pi

CASON, HAROLD GORDON
Vernonia
Secretarial Science
Sigma Phi Epsilon

CAUSEY, GEORGE B.
Salem
Education
Phi Sigma Kappa

CAVAGNARO, LOUISE P.
Portland
Science

CHAMBERS DOUGLAS WILLIAM
Salem
Agriculture
Kappa Sigma

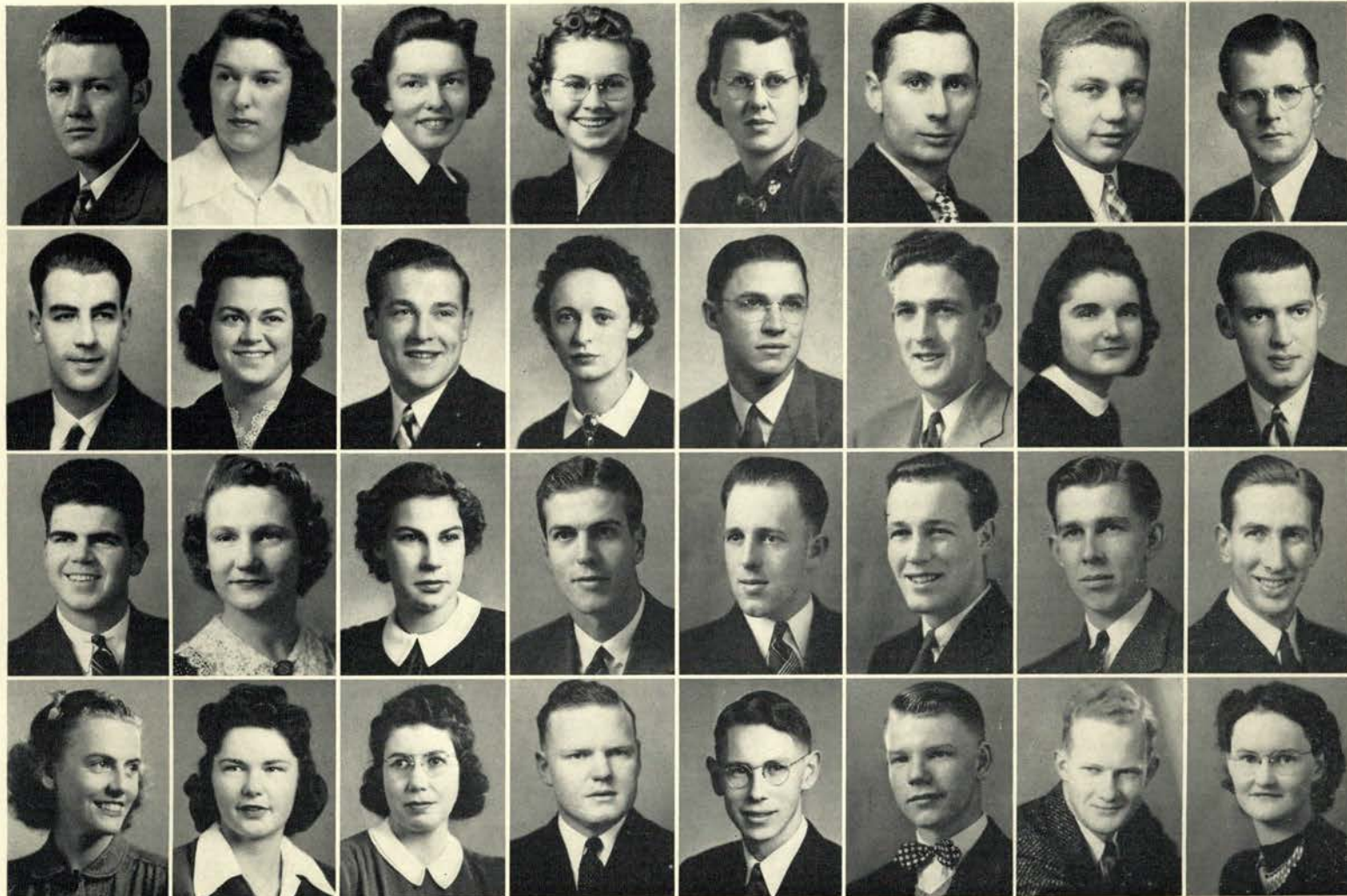

CHANDLER, CHARLES HERBERT
Baker
Agriculture

CHASE, JANET
Eugene
Home Economics
The Pines

CHAUSSE, MARION LUCILLE
Pocatello, Idaho
Secretarial Science
Alpha Delta Pi

CHOWN, FRANK D.
Milwaukie
Secretarial Science
Sigma Alpha Epsilon

CHRISTENSEN, MERLE LORING
Marshfield
Forestry

CHRISTESON, ROGER H.
Ontario
Secretarial Science

CHRISTIANS, TED E.
Astoria
Electrical Engineering
Lambda Chi Alpha

CLARK, EMERSON BUTTERFIELD
San Francisco, Calif.
Agriculture
Phi Sigma Kappa

CLARKE, HELEN KENT
Portland
Secretarial Science
Kappa Alpha Theta

CLARY, NANETTE ELIZABETH
Portland
Secretarial Science
Kappa Kappa Gamma

CLEGHORN, ELIZABETH
Klamath Falls
Home Economics
Alpha Delta Pi

CLINTON, LELAND JACK
Coquille
Forestry
Sigma Alpha Epsilon

COATES, W. STANLEY
Tillamook
Agriculture
Pi Kappa Phi

COE, LEE
Corvallis
Engineering

COLE, JAMES ARTHUR
Salem
Engineering
Buxton Hall

COLEMAN, COMMERY WALLACE
Multnomah
Home Economics
Snell Hall

The Jeans have it and not the measles! Jean Hollstein held top-notch position with ROTC men as cadet colonel and Gene Hofsted splashes in the pool and journalism. Jo Schwab, outdoor enthusiast and vice-president of the senior class. Jean Meyers, campus Emily Post.

Class of Nineteen

COLLARD,
CHARLES GORDON
Portland
Forestry
Weatherford Hall

COLLIE, ROBERT L.
Hood River
Agriculture
Beta Theta Pi

COLSON,
CHARLOTTE MAY
Corvallis
Education

COMPTON,
MARILYN ETHEL
Coquille
Home Economics
Alpha Xi Delta

CONLIN,
MARY AGNES
McMinnville
Home Economics
Kappa Kappa
Gamma

CONRAD, PHILIP F.
Avalon, Calif.
Agriculture
Phi Gamma Delta

COOK, CAROLYN
Medford
Secretarial Science
Snell Hall

COPE,
NEVIN HARVEY
Medford
Engineering
Theta Chi

COPENHAGEN,
LESTER
Portland
Engineering
Phi Gamma Delta

CORNETT,
EVERETT C.
Prineville
Agriculture
Kappa Delta Rho

COTTEL,
CHARLES EDWARD
Portland
Pharmacy
Phi Sigma Kappa

COVEL, GEORGE H.
Portland
Agriculture
Hawley Hall

CRABTREE, ROE D.
Salem
Agriculture

CRAFTS,
CECIL ANNAND
Eugene
Engineering
Cauthorn Hall

CRAIG,
ROLAND ESTON
Corvallis
Mechanical Engi-
neering

CRAMER,
OWEN PUTNAM
Portland
Forestry

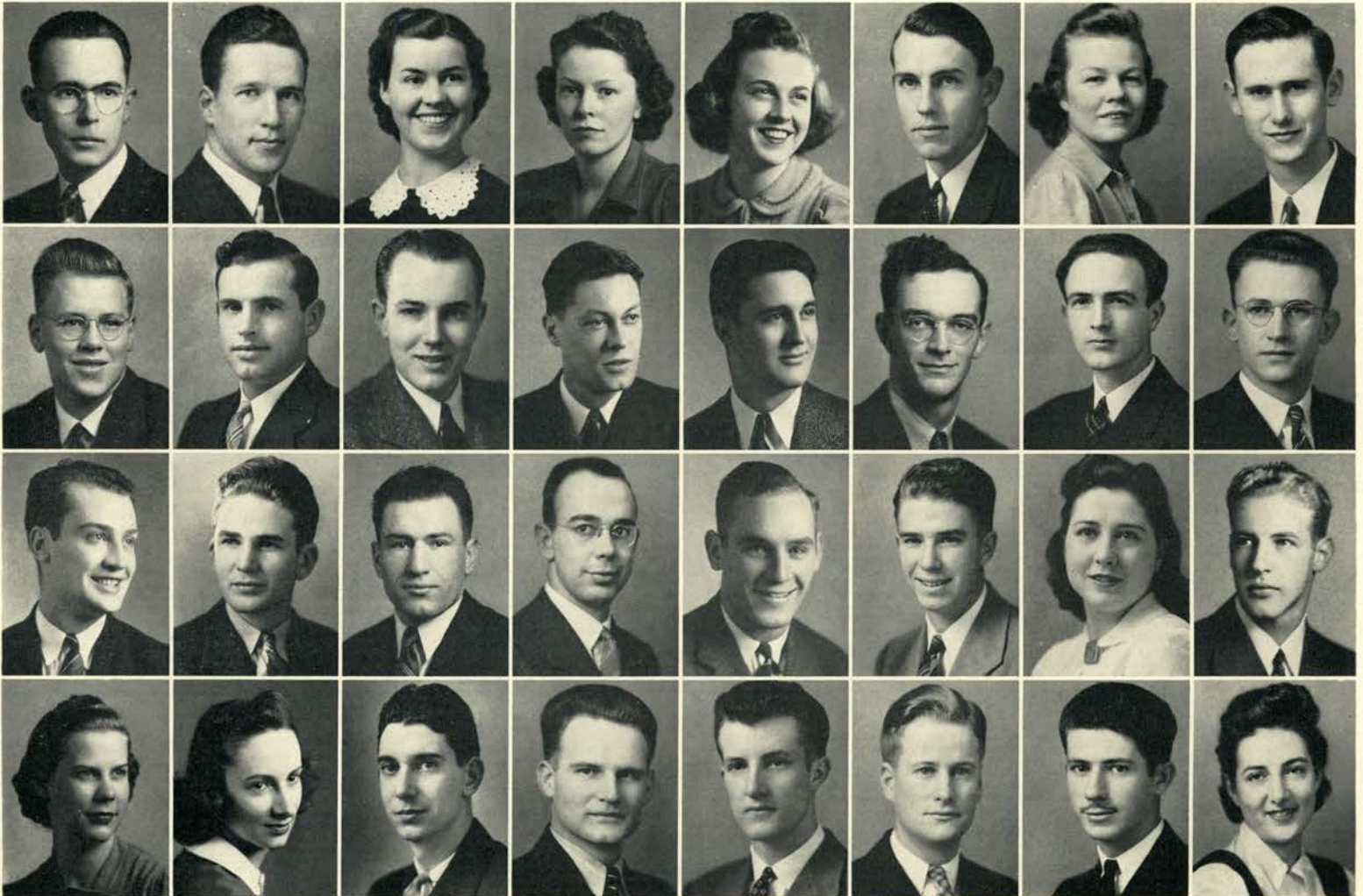

CRANER,
CARL HERBERT
Portland
Science

CRAVATH,
JOHN LEWIS
Salem
Education
Sigma Nu

CROENI, KENNETH
The Dalles
Agriculture
Weatherford Hall

CROOKHAM,
ROBERT D.
Portland
Secretarial Science
Phi Gamma Delta

CULBERTSON,
GEORGE
Portland
Engineering
Alpha Sigma Phi

CUMMINGS, MEL
Klamath Falls
Agriculture
Sigma Nu

CUNNINGHAM,
ALICE PAULINE
Salem
Home Economics
Hazel Rae

DAVIS,
THOMAS MARSH
Portland
Engineering
Delta Upsilon

DAVOLT,
DOROTHY GENE
Corvallis
Home Economics
Delta Zeta

DEAN, CATHERINE
HARRIET
Payette, Idaho
Home Economics
Alpha Xi Delta

DEHNE, WILBER E.
Springfield
Forestry
Phi Kappa Tau

DENYER,
RUSSELL HALL
Turner
Engineering

DEVANEY, MAC
Corvallis
Secretarial Science

DENTER,
LEWIS LAVERNE
Umatilla
Education
Beaver Lodge

DICKMAN,
HENRY CHARLES
Portland
Agriculture
Alpha Gamma Rho

DIETZE, LILLIAN A.
Lakeview
Home Economics



Hundred Forty-one

DIMITRE,
DONALD ROBERT
Portland
Engineering

DIXON,
HOWARD KNIGHT
La Grande
Agriculture
Pi Kappa Phi

DONERT, PATSY
Portland
Home Economics
Pi Beta Phi

DOOLEY, JOHN G.
Albany
Secretarial Science
Beta Theta Pi

DOUGHERTY,
RAYMOND HOWARD
Medford
Forestry
Buxton Hall

DOWD,
MORRIS EDWIN
Albany
Electrical Engineer-
ing

DRAKE, DONALD L.
Shelton, Wash.
Mechanical Engi-
neering
Phi Sigma Kappa

DUNLAP,
RICHARD CLAYTON
Portland
Forestry
Poling Hall

DUNN, LESTER
Corvallis
Forestry

DURAND,
MARY FRANCES
Forest Grove
Home Economics
Snell Hall

DURBIN,
FRED WILLIAM
Corvallis
Science

EBELING, DICK W.
Portland
Engineering

EDIN, NILS A.
Corvallis
Forestry
Lambda Chi Alpha

EGGIMANN,
FORREST ERVIN
Boring
Agriculture
Rosswood

EHLERS,
FRANCIS EDWARD
Corvallis
Science

EIKREM, SVANTE
Portland
Engineering

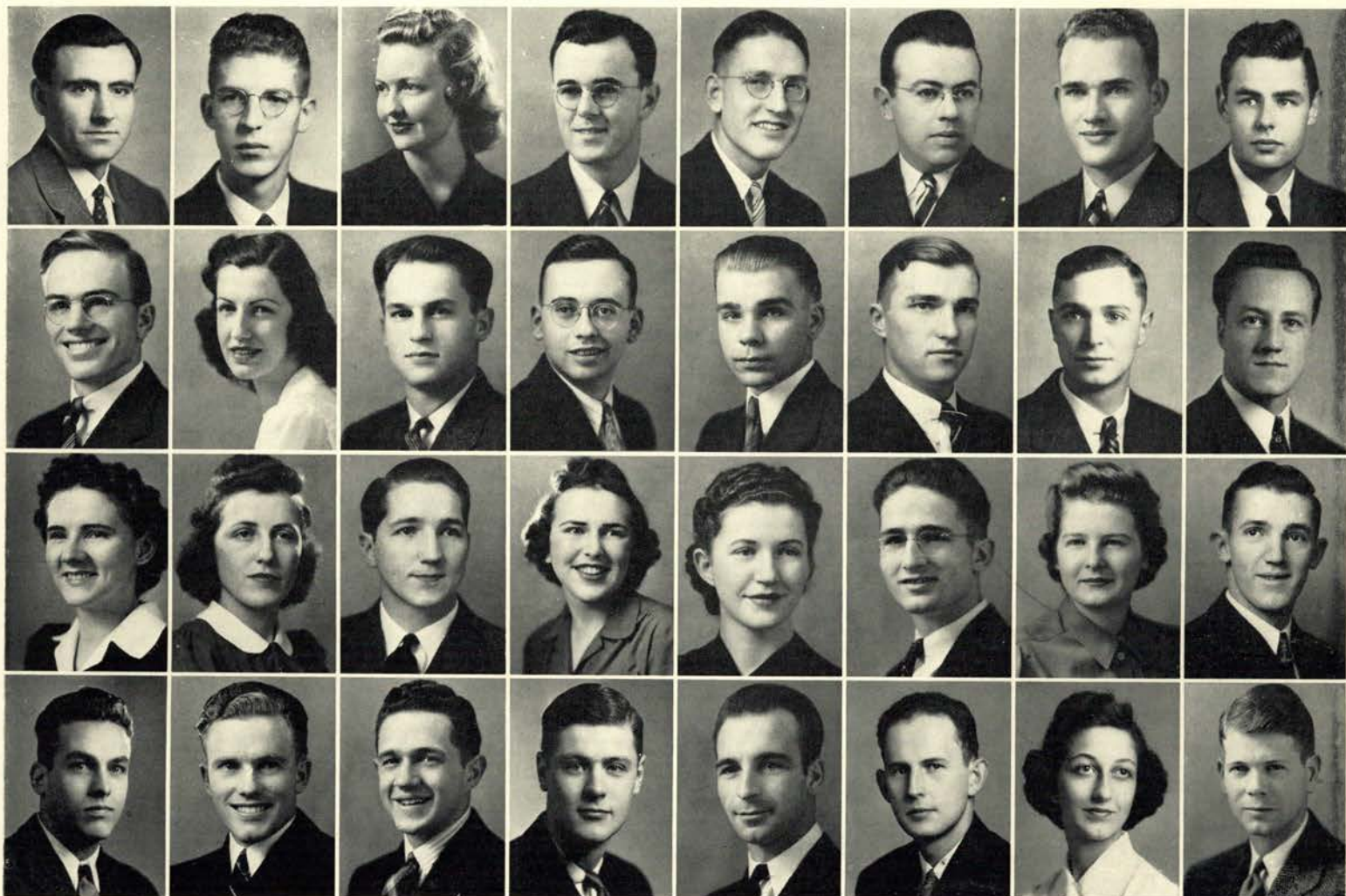

ELLIOTT,
DORTHA MAY
Canyonville
Home Economics

ENNES,
JUNE ELIZABETH
Portland
Secretarial Science
Delta Delta Delta

ERICKSON, EDWIN A.
Clatskanie
Forestry

ERICSON,
DOROTHY THELMA
Portland
Home Economics
Pi Beta Phi

ESTEY, DORIS-RAE
Vernonia
Pharmacy
The Pines

EZELL,
ALBERT IVEN
Eugene
Science

FAIRCLO, MARJORIE
Klamath Falls
Home Economics
Delta Delta Delta

FAIRFIELD,
ROBERT G.
Redmond
Chemical Engineer-
ing
Hawley Hall

FALL, HARRY W.
Portland
Mechanical Engi-
neering
Kappa Sigma

FARWELL, KENNETH
Amity
Pharmacy

FEHLER,
CLAIR LE ROY
Corvallis
Secretarial Science
Phi Sigma Kappa

FELLER,
CHARLES ROBERT
Marshfield
Engineering
Sigma Phi Epsilon

FEIKERT, DANIEL H.
Portland
Engineering

FELLOWS,
DEAN CLAUDE
Portland
Forestry
Beta Kappa

FERRIS,
KATHRYN LEOLA
Portland
Science
Chi Omega

FETY, RODNEY O.
Portland
Forestry
Phi Gamma Delta

A couple of creamery kids. Dual athlete, Clay Shaw, could be found on the maple court in winter and on the mound in the spring. Stan Coates, treasurer of Alpha Delta Sigma also handled financial matters for the Barometer.

Class of Nineteen

FIELD, DON E.
Medford
Education
Phi Delta Theta

FIELDER,
BENTON, JR.
Prospect, Berea, Ky.
Forestry
Sigma Pi

FILLMORE, MORTON
Salem
Forestry
Lambda Chi Alpha

FISHER, LAUREN
Portland
Chemical Engineer-
ing
Sigma Nu

FISK, JOHN STANLEY
Echo
Agriculture
Phi Gamma Delta

FLEMING, MAC LEE
Fairview
Agriculture
Maple Manor

FLETCHER, LOIS E.
Weston
Secretarial Science
Alpha Delta Pi

FLINT, MARYBEL R.
Beaverton
Science
Kappa Delta

FLYNN, J. MILLIS
Lakeview
Agriculture
Pi Kappa Phi

FOLEY,
EDWARD MICHAEL
Portland
Engineering
Weatherford Hall

FONG, DANIEL KING
Portland
Engineering

FORBES,
STUART GORDON
Portland
Electrical Engineer-
ing
Hawley Hall

FORSTER,
JESSIE ELIZABETH
Lebanon
Science

FOUT, CONSTANCE
AUZERAIS
Palo Alto, Calif.
Home Economics
Kappa Kappa
Gamma

FOX, ESTHER MAY
Portland
Education

FOX,
MILTON MEARLE
Marshfield
Science
Delta Tau Delta

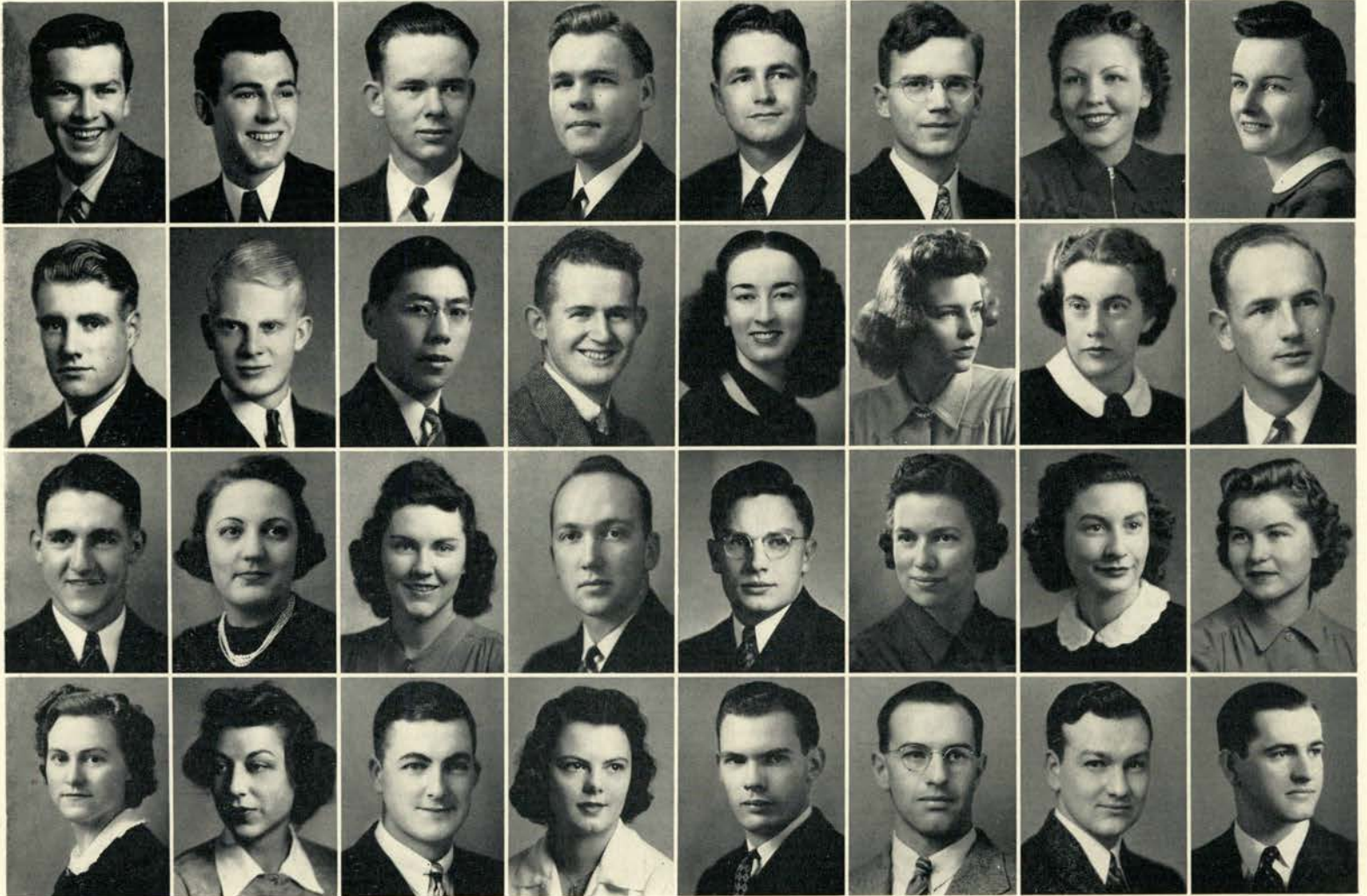

FREED, BILL
Corvallis
Forestry

FRENCH,
BARBARA ELLEN
Baker
Science
Gamma Phi Beta

FRENCH, FRANCES
Prairie City
Secretarial Science
Sigma Kappa

FRENCH,
ROBERT PEASE
Portland
Engineering
Beta Theta Pi

FROUDE, CARL J.
Portland
Forestry
Sigma Pi

FRY, ANNE AYER
Prosser, Wash.
Home Economics
Pi Beta Phi

FRY,
MARALEE LABRIE
Grants Pass
Secretarial Science
Chi Omega

FULLER, JUNE L.
Corvallis
Secretarial Science

FUNKE, D. ARLINE
Bend
Secretarial Science
Snell Hall

GALLAGHER,
J. LOUISE
Corvallis
Education

GALLAGHER, JR.,
JIM A.
Corvallis
Engineering

GALLIEN,
JEAN BURTON
Portland
Home Economics
Kappa Kappa
Gamma

GAMWELL, JR.,
JAMES W.
Powers
Secretarial Science

GARDINER,
ROYAL W.
Hillsboro
Industrial Arts

GATES,
JOHN MACMILLAN
Portland
Agriculture
Sigma Alpha Epsilon

GAYER,
MICHAEL PAUL
Butte, Mont.
Engineering



Hundred Forty-one

GEARHART, JOHN B.
Myrtle Point
Engineering
Alpha Gamma Rho

GEHRS,
VIRGINIA OLIVE
Portland
Secretarial Science
Waldo Hall

GEIGER, EDWARD J.
The Dalles
Forestry

GERTTULA,
KENNETH EUGENE
Brownsmead
Agriculture
Beta Theta Pi

GIUSTINA, NAT
Goshen
Mechanical Engineering
Phi Sigma Kappa

GLOVER,
FRED ARTHUR
Klamath Falls
Agriculture
Sigma Nu

GODARD, J. BURRELL
Tillamook
Engineering

GOLDY, BEN
Ashland
Electrical Engineering

GORDON,
WALLACE E.
Dufur
Electrical Engineering
Delta Chi

GRAEF, FRANCES
Oswego
Secretarial Science

GRAFF,
RUSSELL MILON
Hood River
Chemical Engineering
Cauthorn Hall

GRAGG, MARIBETH
Baker
Secretarial Science
Waldo Hall

GRAHAM,
HOWARD EDWARD
La Grande
Science

GRANT,
EUGENE FREDERICK
Modoc Point
Engineering

GRAY, PHILIP R.
Junction City
Agriculture

GREEN,
HERMAN GEORGE
Portland
Agriculture
Phi Delta Theta

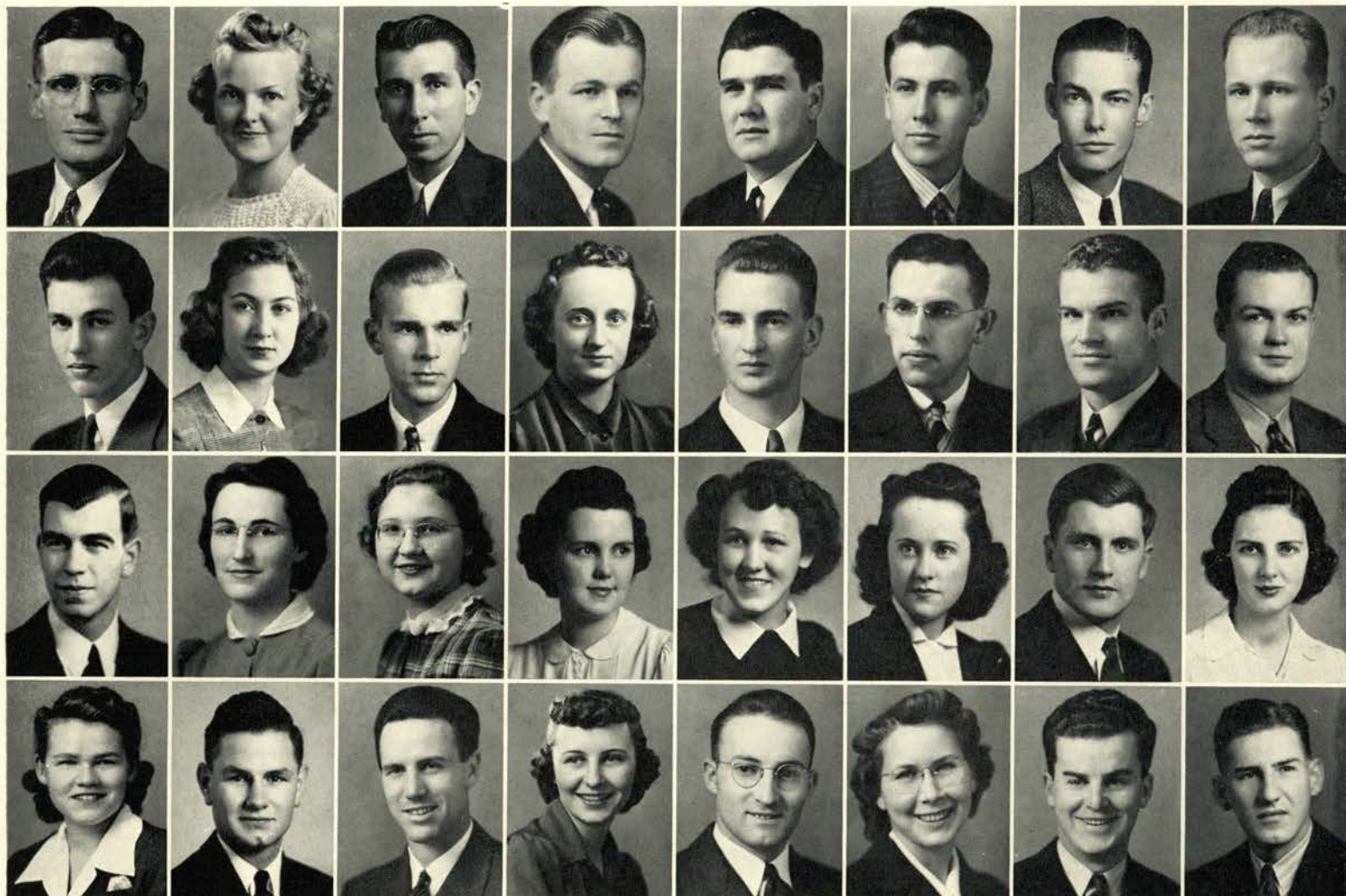

GRIEBELER,
WILBUR LEWIS
Gaston
Agricultural Engineering
Cauthorn Hall

GRIMES, VIRGENE
Bend
Home Economics
Jameson House

GURNEY,
DOROTHY MARTHA
Myrtle Point
Home Economics

HAAG, L. HOPE
Corvallis
Home Economics

HADWEN, SUZANNE
Duncan, B. C.
Home Economics
Chi Omega

HALEY, IOLA LOUISE
Malin
Home Economics
Alpha Xi Delta

HALLBERG,
DONALD OSCAR
Sebastopol, Calif.
Agriculture
Cauthorn Hall

HAMILTON,
ALICE BILLIE
Portland
Agriculture
Alpha Xi Delta

HAMILTON,
LIBBY JANE
Central Point
Education
Snell Hall

HAMPTON,
ROBERT STEPHEN
Pendleton
Engineering
Sigma Phi Epsilon

HAMPTON,
WILLIAM HAROLD
Portland
Education
Theta Xi

HANCOCK,
MARGARET LEE
New Meadows, Ida.
Home Economics
Alpha Chi Omega

HANSEN, N. JOHN
Corvallis
Agriculture
Alpha Gamma Rho

HANSEN,
RUTH PLUMMER
Corvallis
Secretarial Science

HANSEN,
ROBERT WILLIAM
Astoria
Agriculture
Lambda Chi Alpha

HAPKE, LEON
Portland
Forestry
Cauthorn Hall

Three key women of campus activities, Helen Breiding, president of Greater Halls' council and Standards committee; Louise Cavagnaro, AWS committee activity woman, and Mabel Lee, an independent leader, represent one-fourth of Mortar Board's membership.

Class of Nineteen

HARDIE,
WALDO RICHARD
Eugene
Science
Hawley Hall

HARGOOD,
ADELINE BEATRICE
Portland
Home Economics
Pi Beta Phi

HARPER, THOMAS J.
Junction City
Agriculture
Poling Hall

HARRINGTON,
CORINNE
Bozeman, Mont.
Home Economics
Pi Beta Phi

HARRIS,
IRWIN CECIL
Corvallis
Education
Lambda Chi Alpha

HARRIS,
WILLOTA ELLEN
McMinnville
Home Economics
Snell Hall

HARVEY, JERRY
Portland
Secretarial Science
Pi Beta Phi

HAVILAND,
GLENN A.
Portland
Education

HAWORTH,
EVELYN MAE
Parma, Idaho
Education
Delta Zeta

HAYDEN,
JAMES EDWARD
Ontario
Engineering
Delta Sigma Phi

HAYS, JR., LEWIS T.
Portland
Forestry
Sigma Chi

HECTOR,
MILTON THOMAS
Corvallis
Engineering
Phi Kappa Tau

HEID, PHILIP S.
Monroe
Science

HEIMERDINGER,
ROBERT E.
Lebanon
Secretarial Science
Theta Xi

HEINONEN,
PHILMORE ALFRED
Amity
Pharmacy

HELD,
BERNICE JENETTE
Corvallis
Secretarial Science

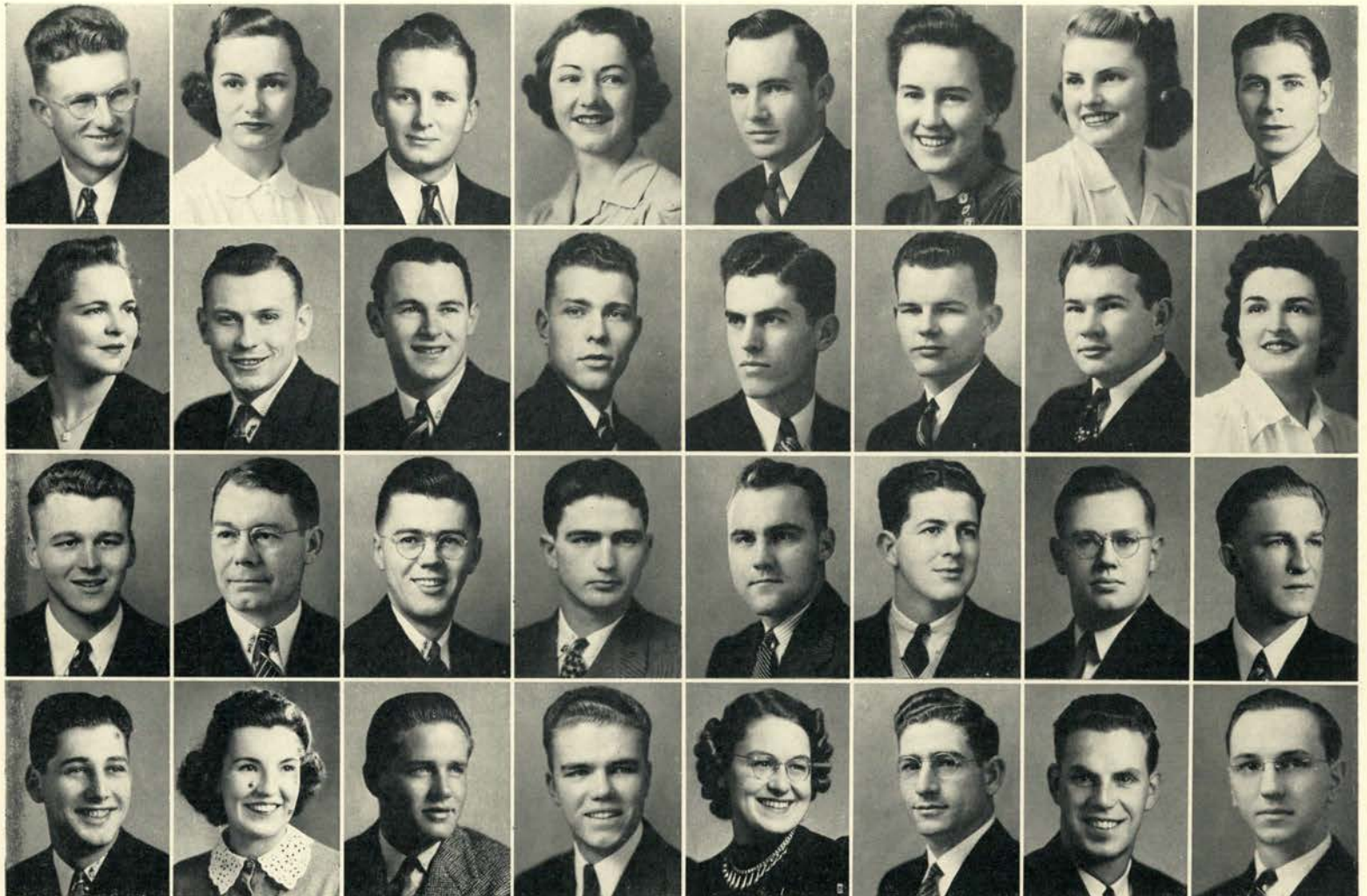

HELENIUS,
ELMER HAROLD
Portland
Agriculture
Sigma Nu

HENDERSON,
FRANCIS MYRON
Corvallis
Forestry

HENDERSON,
ROBERT WILLIAM
Portland
Secretarial Science
Kappa Delta Rho

HERBURGER,
ROBERT DARRELL
Canyon City
Agriculture
Alpha Gamma Rho

HERRALA, CARLO O.
Portland
Engineering
Sigma Nu

HERSHEY,
DEEVEERE LEON
Corvallis
Agriculture

HIGBEE, V. BYRON
Tillamook
Agriculture
Poling Hall

HILDEBRANDT,
ARNOLD EMIL
Sheridan
Agriculture

HIRSTEL, BOB
Portland
Secretarial Science
Delta Upsilon

HODGE,
FLORENCE LOUISE
Madras
Education
Alpha Delta Pi

HOFELDT,
VAUGHN HAROLD
Portland
Forestry
Kappa Sigma

HOFSTED,
EUGENE A.
Portland
Forestry
Sigma Phi Sigma

HOLEMAN,
EUZETTA PEARL
Eugene
Secretarial Science
Delta Zeta

HOLLAND,
WOODROW W.
Eugene
Forestry
Alpha Gamma Rho

HOLLSTEIN,
JEAN WILSON
Salem
Engineering
Phi Delta Theta

HOLMLUND,
DAVID THEODORE
Portland
Engineering



Hundred Forty-one

HOLT,
HOWARD BLOM
Corvallis
Education

HOLT, MILDRED
Corvallis
Home Economics

HONNOLD,
LEONARD R.
McMinnville
Agriculture
Kupono

HOOVER,
IRENE MAE
Portland
Science
Gamma Phi Beta

HORN, ROBERT A.
Pottsville, Pa.
Forestry

HORTON, JEAN INEZ
Portland
Home Economics
Kappa Alpha Theta

HORTON, JEAN B.
Klamath Falls
Home Economics
Alpha Gamma Delta

HOSMER,
KENNETH LEAVITT
Corvallis
Pharmacy
Lambda Chi Alpha

HOTCHKISS,
BEATRICE M.
Lakeview
Home Economics
Sigma Kappa

HOTCHKISS,
DONALD P.
Lakeview
Agriculture
Theta Chi

HOWARD,
JOE WILLIAM
Terrebonne
Agriculture
Lambda Chi Alpha

HOWE,
MAXINE VIVIENNE
Portland
Home Economics

HOWELL, BESSIE O.
Forest Grove
Home Economics

HUBBARD, KENNETH
Dundee
Chemical Engineer-
ing

HUBBARD, LEON V.
Dundee
Agriculture

HUGGINS,
WILLIAM HERBERT
Eugene
Engineering
Weatherford Hall

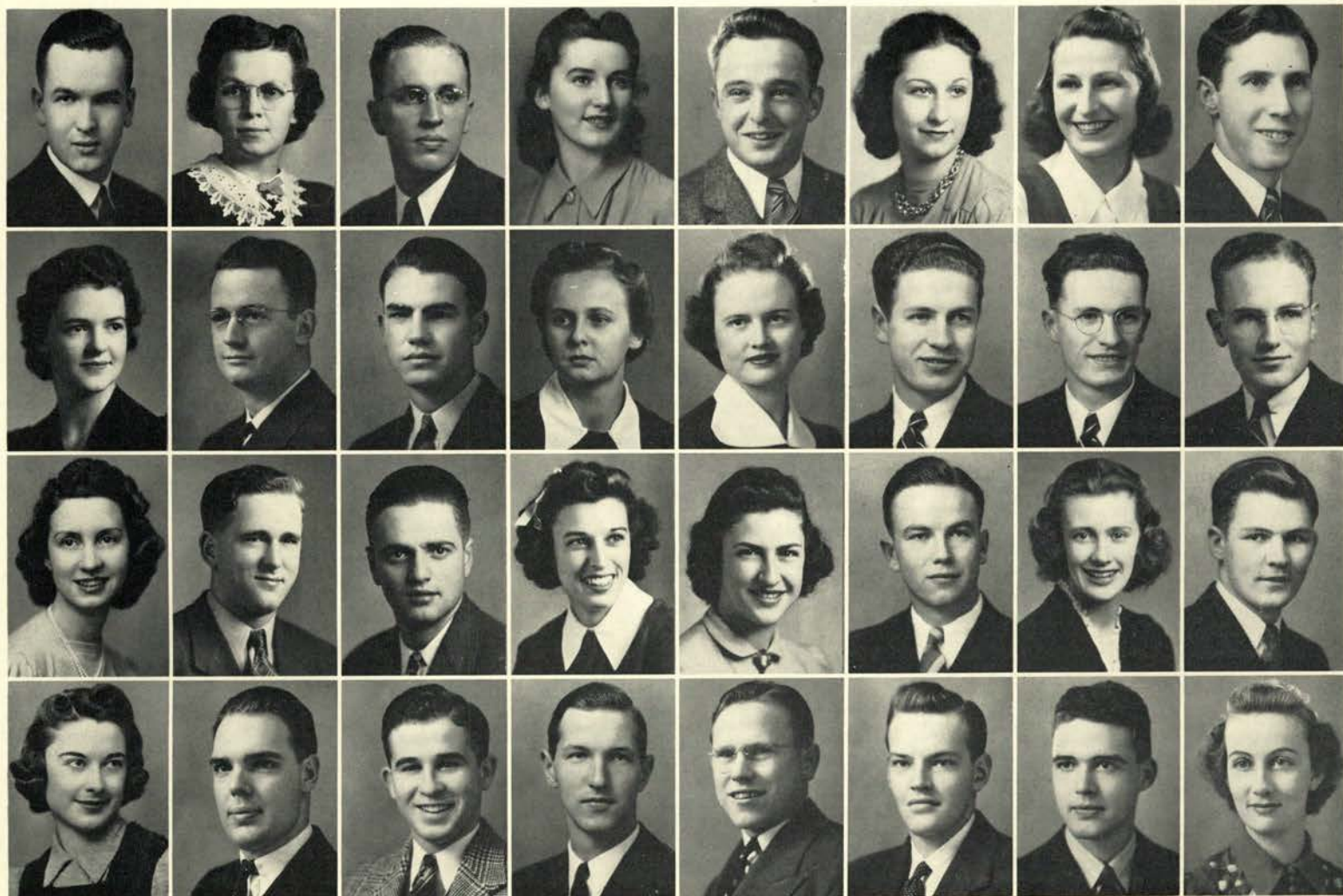

HUGHES, ALICE F.
Corvallis
Secretarial Science

HULETT, RUSSELL
Beaverton
Science
Kupono

HUTCHENS,
DONALD BRYCE
Corvallis
Pharmacy

HUTCHENS,
JOSEPHINE
Forest Grove
Secretarial Science
Waldo Hall

HYLAND,
BEATRICE ANNE
Eugene
Science
Chi Omega

IVERSON,
DEFOREST DALE
Los Angeles, Calif.
Engineering
Hawley Hall

JACOBSON,
ALICE CAROL
McMinnville
Home Economics
Delta Zeta

JACOBSON,
HENRY JOHN
Corvallis
Electrical Engineer-
ing

JACOBY,
BARBARA CLAIRE
Toledo
Secretarial Science
Alpha Chi Omega

JACOBY,
GAINY EDWARD
Creswell
Engineering

JAEGER, JOSEPH, JR.
St. Louis, Mo.
Forestry
Sigma Phi Sigma

JOHNSON,
C. EDMUND
Portland
Mechanical Engi-
neering
Beta Theta Pi

JOHNSON, EARL E.
Sweet Home
Pharmacy

JOHNSON,
ELLIOTT CARL
Portland
Sigma Alpha Epsilon

JOHNSON, FLOYD
Klamath Falls
Forestry
Alpha Gamma Rho

JOHNSON, HELEN G.
Corvallis
Home Economics

Four classmen seek diversion from a busy week. Chuck Schumann, Memorial Union president, guided campus social functions. Lyle Specht and Carolyn Wolcott headed the year's seniors class and AWS activities while mainstay on the Barometer upper staff was June Mathisen.

Class of Nineteen

JOHNSON,
JANICE LOUISE
Oakland, Calif.
Home Economics
Kappa Kappa
Gamma

JOHNSON,
MALCOLM J.
Garden Home
Agriculture
Alpha Sigma Phi

JOHNSON, MERLE L.
Sweet Home
Pharmacy

JOHNSON,
ROBERT LUDWIG
Oregon City
Pharmacy
Cauthorn Hall

JOHNSON, ROBERT R.
Enterprise
Engineering

JOHNSTON, PAUL M.
Nyssa
Education
Alpha Chi Rho

JONES,
LAWRENCE EDWARD
Albany
Engineering

JOYCE, JAMES W.
Portland
Agriculture
Beta Theta Pi

KAGEYAMA,
MOLLY MARIKO
Hood River
Secretarial Science
Waldo Hall

KAY, BARBARA
Ashland
Secretarial Science
Waldo Hall

KEASEY,
RICHARD ALDEN
Portland
Engineering
Phi Delta Theta

KECK, DENNIS
Nyssa
Mechanical Engi-
neering

KEEP, VIRGINIA
Portland
Home Economics
Kappa Alpha Theta

KELLY, JOYCE ADAIR
Corvallis
Pharmacy

KEPPEL,
WILLIAM HENRY
Corvallis
Engineering

KILBUCK,
ELIZABETH HENRY
Hood River
Science
Snell Hall

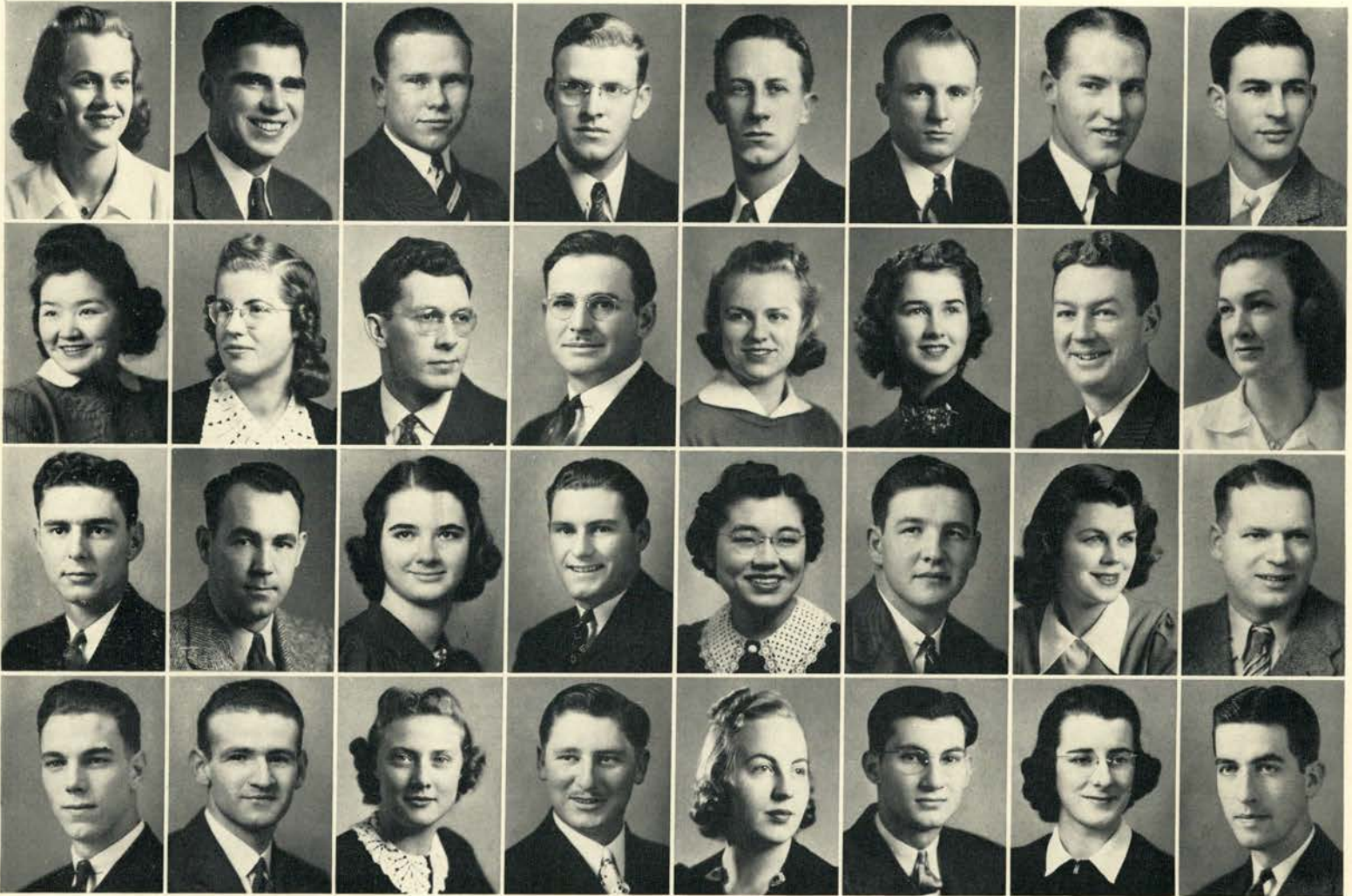

KIMMEL,
KARL FREDERICK
Riddle
Pharmacy
Hawley Hall

KIMMEY,
FRANCIS EDWARD
Corvallis
Forestry

KING,
JEAN MARIETTA
Portland
Education
The Pines

KISSELBURGH, JIM
Los Angeles, Calif.
Agriculture
Sigma Nu

KIYOKAWA, EMI
Hood River
Home Economics
Waldo Hall

KNUDSON,
MELVIN ROBERT
Libby, Mont.
Forestry
Lambda Chi Alpha

KOLLINS, ELAINE
Corvallis
Education
Kappa Kappa
Gamma

KOON,
CHARLES ARNOLD
Portland
Engineering

KOWER, GENE W.
Corvallis
Forestry
Phi Kappa Tau

KREHBIHEL,
NORMAN DALE
Salem
Chemical Engineer-
ing

KUDRNA, VIVIAN A.
Dayton
Education

KUHL, PHILIP J.
Prairie City
Agriculture
Cauthorn Hall

KUHL, INEZ E.
Portland
Science
Sigma Kappa

KUVALIS,
JOHN NICK
Portland
Engineering
Alpha Sigma Phi

LACKLEN, JEAN,
Berkeley, Calif.
Secretarial Science
Delta Delta Delta

LAIRD, BURTON H.
Roseburg
Science
Delta Tau Delta



Hundred Forty-one

LAMM, WM. H.
Whittier, Calif.
Chemical Engineer-
ing
Theta Xi

LANCE,
MARGARET MARIE
Corvallis
Home Economics
Alpha Xi Delta

LANDFORCE, ANDY S.
Corvallis
Agriculture
Poling Hall

LANDON, JEANNETTE
Portland
Home Economics
Delta Delta Delta

LANE, PHIL
Warm Springs
Forestry

LARSON,
FRANS PETER
Woodburn
Science

LARSON, MORRIS
Portland
Engineering

LAWRENCE,
JEAN MAYNARD
Portland
Education

LEE, MABLE G.
Corvallis
Secretarial Science

LEEHMANN, JR.,
WALTER HERMAN
Lakeview
Agriculture
Delta Upsilon

LEINASSAR,
JORMA MICHAEL
Astoria
Science
Beta Kappa

LEINONEN, MARTIN
Corvallis
Engineering
Alpha Tau Omega

LEMON, BERLAN
Corvallis
Education
Phi Gamma Delta

LEWIS,
CHARLES STEWART
Albany
Forestry

LILLIG,
EVERETT HOUSTON
Portland
Engineering
Delta Upsilon

LINDGREN,
MARGARET
Corvallis
Home Economics

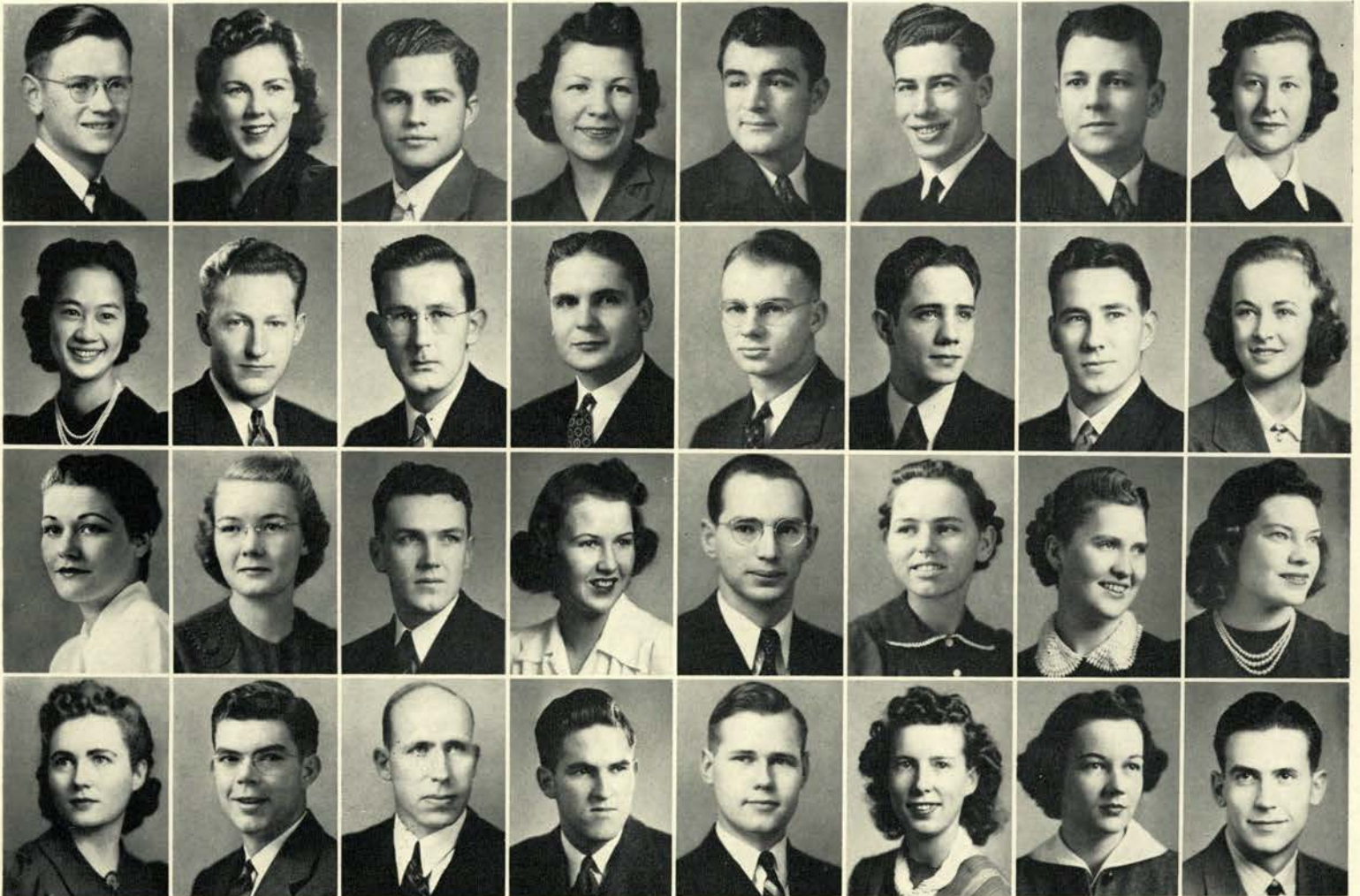

LINKLATER,
BERNICE E.
Portland
Home Economics
Gamma Phi Beta

LITTLE,
MILDRED JOYCE
Eugene
Home Economics

LITTLETON,
ROBERT THOMAS
Corvallis
Science

LITRELL, LOIS JANE
Marshfield
Home Economics
Chi Omega

LYOYD,
PHILIP ARTHUR
Portland
Engineering

LOCKREN,
ESTHER SIGRID
Corvallis
Education

LOONEY, RUTH V.
Tangent
Secretarial Science
Alpha Xi Delta

LOOP, GENE LOIS
McMinnville
Secretarial Science
Alpha Xi Delta

LOOSLEY, MARIE E.
Fort Klamath
Home Economics

LORD, WILLIAM L.
Portland
Secretarial Science
Alpha Tau Omega

LOUND, FRANK E.
Baker
Forestry

LOVELL, EDWARD R.
Long Beach, Calif.
Agriculture
Sigma Phi Epsilon

LUNDAHL,
MILTON D., JR.
Portland
Science
Buxton Hall

LUNDELL,
MARIENNE EWERT
Portland
Secretarial Science

MACDONALD,
NORMA
Corvallis
Home Economics
Kappa Kappa
Gamma

MACLEAN, JAMES A.
Portland
Chemical Engineer-
ing
Kappa Sigma

Group of able critics scan the daily Barometer. Larry Marshall showed his adept hand in administration heading the Interfraternity council. Elaine Kollins was named top co-ed journalist while Harry Smith and Gloria Philippi combined publications with politics.

Class of Nineteen

MACRAE, KENNETH
Corvallis
Education
Sigma Nu

MACROBERT,
ROBERT L.
Portland
Secretarial Science
Theta Xi

MCCAMBRIDGE,
JOHN ROBERT
Vale
Agriculture
Lambda Chi Alpha

MCCREADY,
BETTY SUE
Corvallis
Home Economics
Gamma Phi Beta

MCDONALD,
NORMAN JAMES
Portland
Forestry
Sigma Phi Sigma

MCDOWELL,
EDWARD FREMONT
Modesto, Calif.
Science
Phi Kappa Tau

MC EWEN,
CHARLOTTE ANN
Riverside
Home Economics
Alpha Xi Delta

MCGILCHRIST,
ISABEL SCOTT
Salem
Home Economics
Snell Hall

McGILVERY,
ROBERT WARREN
Coquille
Science

MCGINNIS,
JAMES LEWIS
Spokane, Wash.
Chemical Engineer-
ing
Beta Theta Pi

MCGINNIS,
MARGARET FRANCES
Corvallis
Home Economics

McGOWAN, CARL J.
Lebanon
Engineering
Theta Xi

McKAY, MURIEL
Troutdale
Home Economics

McKENZIE,
RODERICK TULLOCH
Port Orford
Agriculture
Theta Chi

McKINNEY,
EARL STEPHEN
Amity
Graduate

McLAIN, ALVIN G.
Holley
Pharmacy

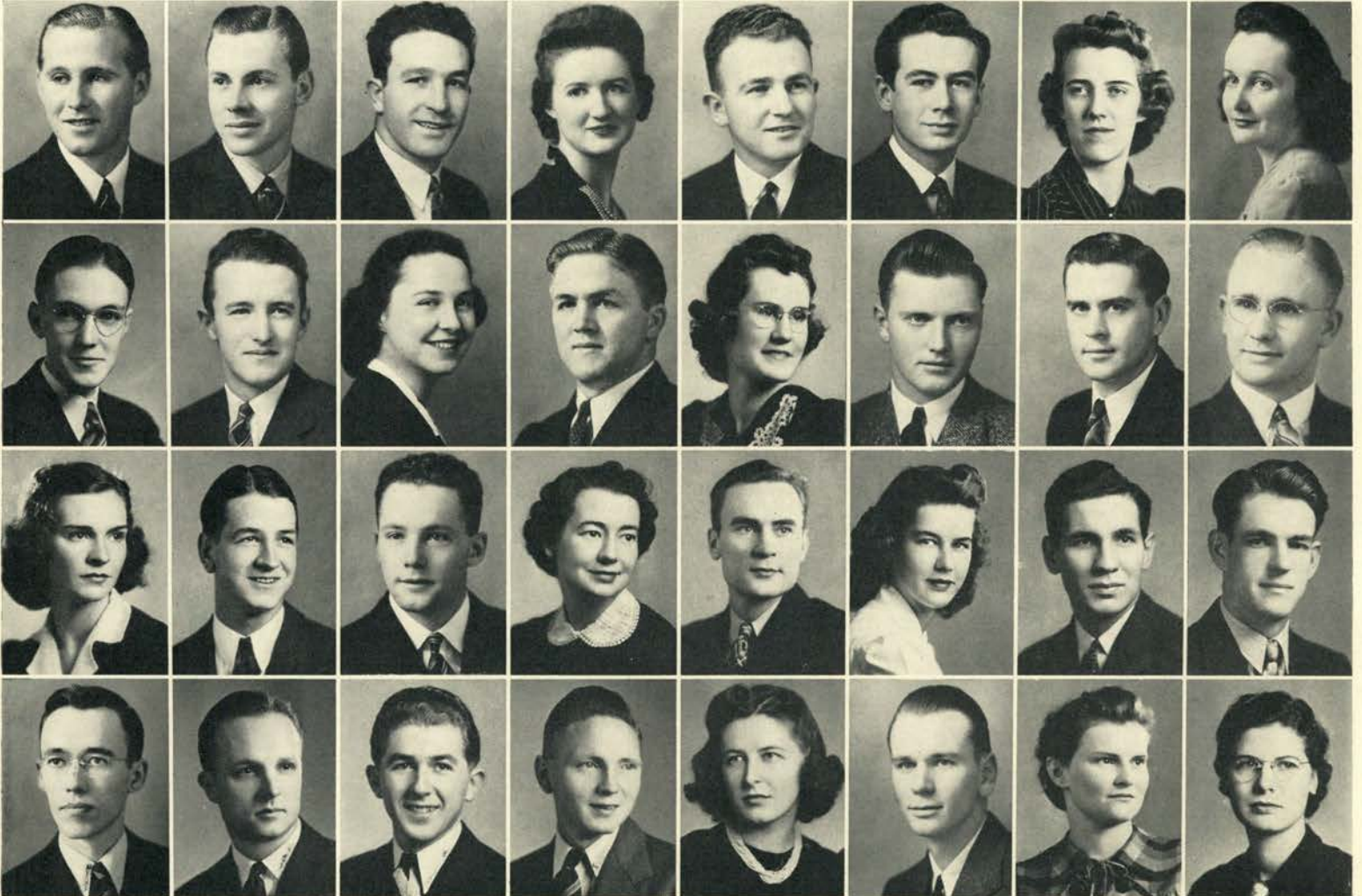

McLELLAN,
SARA JEAN
Salem
Home Economics
Kappa Alpha Theta

MADDEN,
MYRNO ARTHUR
Lone Rock
Forestry
Alpha Chi Rho

MAGILL,
LLOYD GILBERT
Silverton
Engineering

MAHON,
JUANITA MARIE
Cannon Beach
Secretarial Science
Sigma Kappa

MAIN,
CHARLES LORENCE
Portland
Engineering
Beta Kappa

MAJOR, BETTY JANE
Palo Alto, Calif.
Secretarial Science
Kappa Kappa
Gamma

MANDIC,
FRANK JOSEPH
Los Angeles, Calif.
Education
Chi Phi

MARBLE,
HAROLD ARTHUR
Hermiston
Engineering
Cauthorn Hall

MARSDEN,
DOUGLAS J.
Condon
Electrical Engineer-
ing

MARSHALL,
LARRY THOMAS
Vernonia
Forestry
Sigma Phi Epsilon

MARTIN,
JAMES ALLEN
Portland
Education
Cauthorn Hall

MASON, MELVIN E.
Yamhill
Secretarial Science
Kupono

MATHISEN,
JUNE CHARLOTTE
Hillsdale
Secretarial Science
Chi Omega

MAXWELL,
WILLARD WARREN
Oregon City
Secretarial Science
Phi Sigma Kappa

MEAD,
DOROTHY ELLEN
Corvallis
Home Economics
Alpha Delta Pi

MEAD,
HELEN AMBER
Pendleton
Home Economics
Alpha Xi Delta



Hundred Forty-one

MEADE, RICHARD K. Arcata, Calif. Science	MEEK, JR., EDWARD COLTON Portland Science	MEHLHOF, RICHARD WILLIAM Sutton, Neb. Agriculture Phi Delta Theta	MEIER, HAROLD S. Corvallis Engineering	MELVIN, LOUIS CHESTER Portland Science	MEYER, MARGARET MARIE Dundee Home Economics Sigma Kappa	MEYERS, MARGARET JEAN Portland Home Economics Kappa Alpha Theta	MIERS, EDWARD JOHN Portland Engineering Theta Xi
MILES, CARTER EARL Portland Agriculture	MILLER, DALE LAWRENCE Portland Engineering Alpha Sigma Phi	MILLER, RONALD THOMAS Portland Engineering Alpha Sigma Phi	MINEAR, ROBERT C. Medford Engineering	MINSON, RICHARD DOUGLAS Powell Butte Agriculture Cauthorn Hall	MONROE, GUY OLIVER Mulino Agriculture Cauthorn Hall	MOORE, SPENCER T. Seneca Forestry	MORGAN, LAWRENCE DEWITT Portland Agriculture Phi Delta Theta

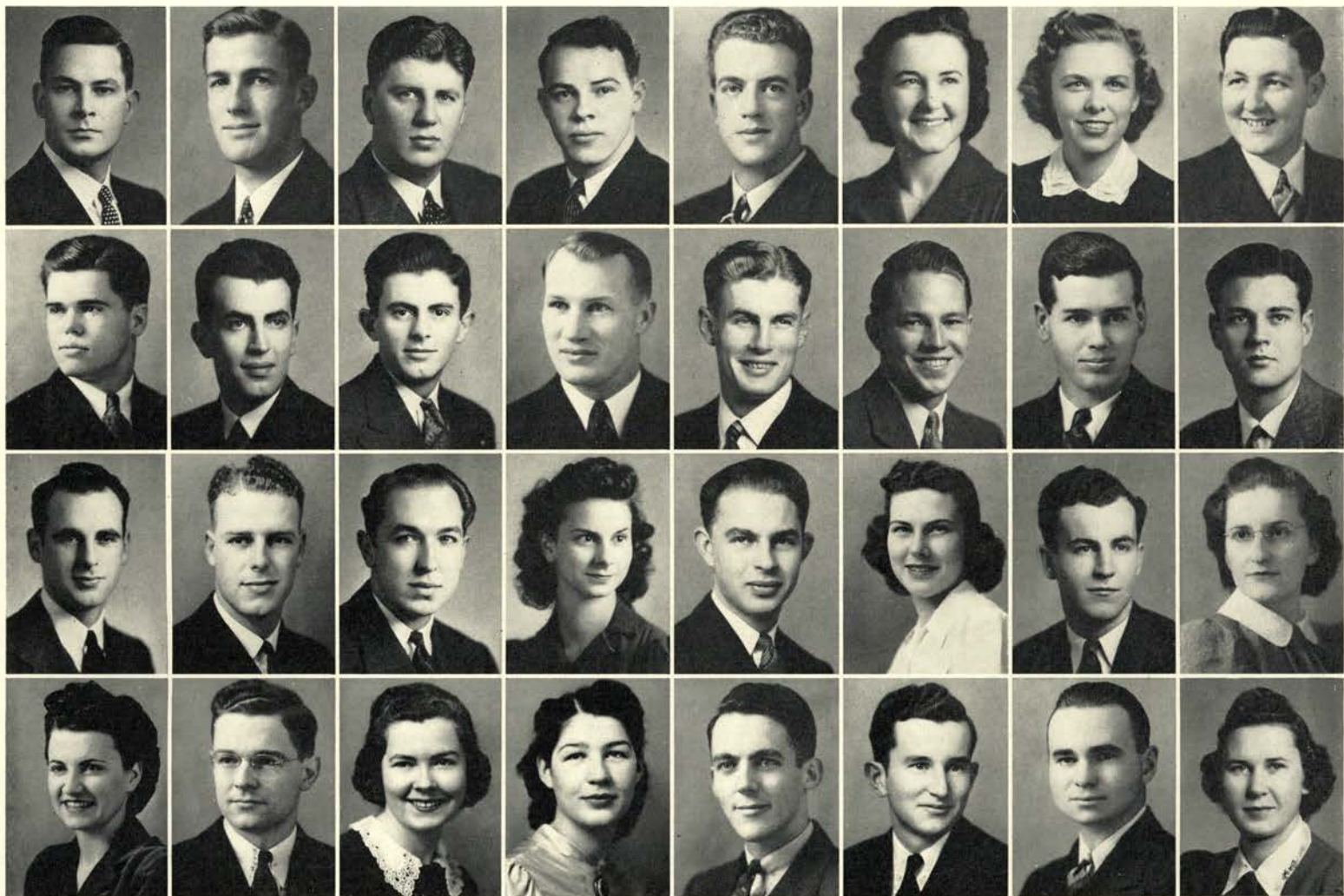

MORGAN, PHIL Marshfield Agriculture Alpha Sigma Phi	MORGAN, WILLIAM D. Albany Forestry Phi Gamma Delta	MORGANSEN, GLENN GEORGE Portland Engineering Kappa Sigma	MORRIS, HELEN DEANE Waldport Secretarial Science Alpha Delta Pi	MORRISON, FRITZ Grants Pass Forestry Buxton Hall	MORSE, SARA LEE Prineville Secretarial Science Pi Beta Phi	MOWRY, PAUL Corvallis Science Pi Kappa Phi	MOYER, LOUISE E. Heppner Home Economics
MOYER, MIRIAM SUSAN Heppner Home Economics	MUDGE, ROSS T. Portland Engineering Phi Gamma Delta	MULLEN, MARGARET Portland Home Economics Alpha Gamma Delta	MUNCEY, FRED A. Salem Home Economics	MURDOCK, LOUIS, JR. Eugene Engineering	MURPHY, ALFRED HENRY Piedmont, Calif. Forestry Buxton Hall	MURPHY, DAN PAUL Gresham Pharmacy Sigma Phi Sigma	MURPHY, MARION LOUISE Portland Education Delta Zeta

Andy Landforce, spearhead of Independent men, had his finger in many a campus pie. Along with Blue Key and Scabbard and Blade activities Frank Chown sat at the head of the SAE table. A year of successful sorority activities were guided by the able hand of Elaine Bowman.

Class of Nineteen

MUTTI, LEE B.
Portland
Secretarial Science

MYERS,
PAULINE ALMEDIA
Estacada
Home Economics

NAILLON, DUANE
Ontario
Chemical Engineer-
ing

NEER, NATALIE ANN
Salem
Home Economics
Snell Hall

NELSON,
HAROLD CHARLES
Astoria
Agriculture
Sigma Nu

NELSON, JEAN KARI
Portland
Secretarial Science

NELSON, NELLIE
Portland
Secretarial Science
Sigma Kappa

NEWELL,
BEN ALLEN
Ocean Lake
Agriculture

NEWHOUSE,
NEIL WILLIAM
Portland
Electrical Engineer-
ing

NEWTON,
TORREY ALEXANDER
Molalla
Forestry

NIBLOCK, RUSSELL
Lyle, Wash.
Forestry
Delta Sigma Phi

NIELSON,
RODERICK J.
Bandon
Agriculture
Theta Xi

NILL,
MARTIN W. JR.
Clarno
Science
Kupono

NILSON,
JUNE VIVIAN
Portland
Secretarial Science
Jameson House

NORTHROP,
PAUL EDWARD
Portland
Secretarial Science
Sigma Phi Epsilon

NUNNENKAMP,
BILL EDWARD
Portland
Engineering
Theta Xi

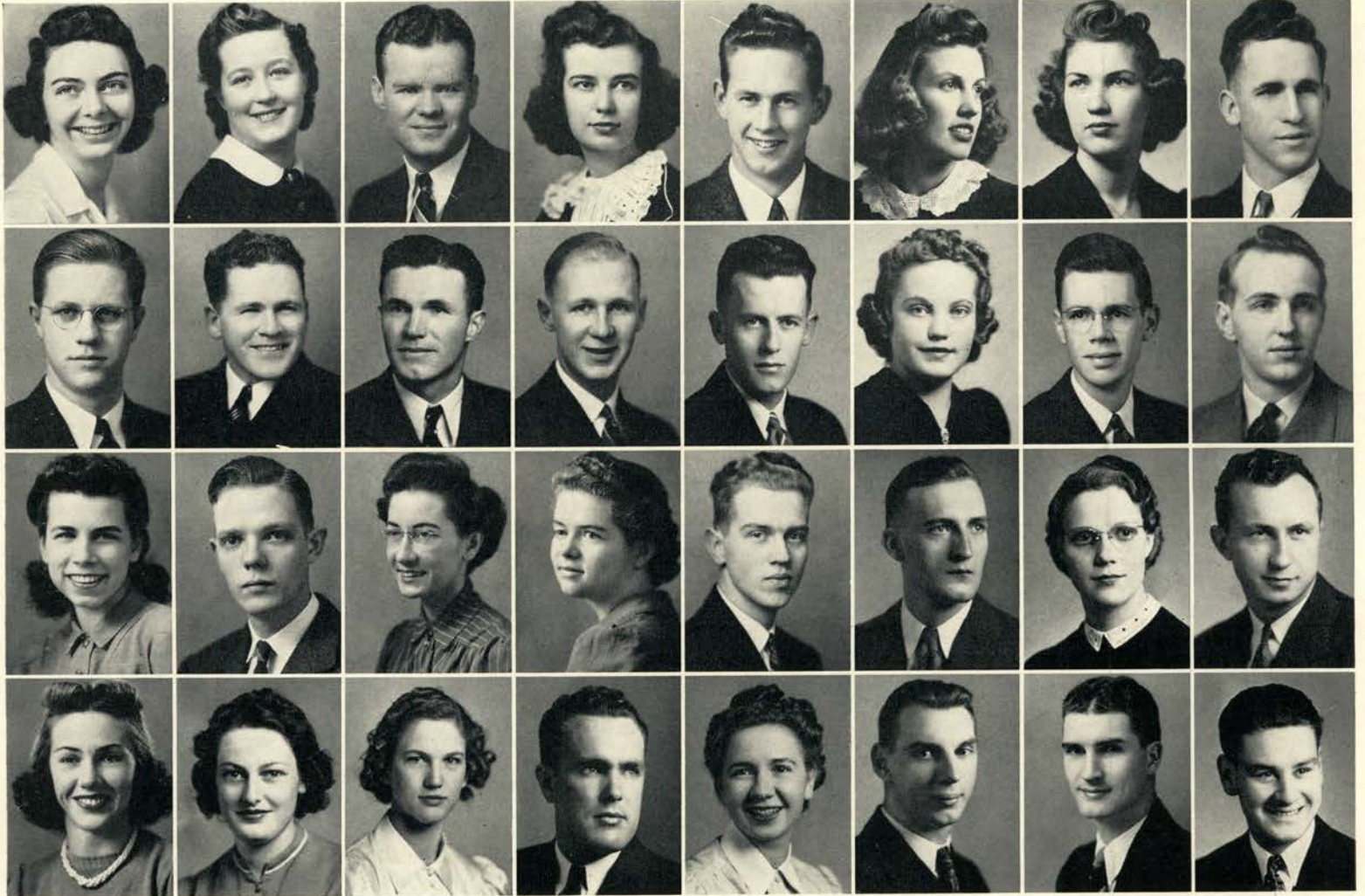

OETJEN, MARIE E.
Corvallis
Secretarial Science
Alpha Gamma Delta

OFNER,
FRANK ROBERT
Portland
Engineering
Sigma Phi Sigma

OLIVA, GERRY M.
Corvallis
Education

OLLEMAN,
CHARLOTTE L.
Corvallis
Home Economics

OLSON, ALVIN E.
Sweet Home
Electrical Engineer-
ing
Phi Gamma Delta

OSBORN,
GEORGE PALMER
Oregon City
Forestry
Weatherford Hall

OSBURN, ALETHEIA
Imperial, Calif.
Home Economics

OTTAWAY, HOLLIS
Aurora
Agriculture
Kappa Sigma

OTTO,
PHYLLIS LORETTA
Glendale, Calif.
Home Economics
Alpha Gamma Delta

PALMER,
JUN ERLA
Klamath Falls
Home Economics
Alpha Delta Pi

PARKHURST,
ELMA VERA
Eugene
Home Economics

PARKS, FLOYD E.
Elgin
Agriculture
Cauthorn Hall

PARMAN,
MARGARET ANN
Condon
Home Economics
Kappa Kappa
Gamma

PAVELEK,
ANTONE JOHN
Woodburn
Agriculture
Kupono

PEHLKE, DONALD
Corvallis
Science

PENA, ROBERT
Camarillo, Calif.
Agriculture
Kappa Sigma



Hundred Forty-one

PENNELL,
LOTUS WILLIAM
St. Helens
Electrical Engineer-
ing

PETERSON, CARL A.
Portland
Forestry
Phi Sigma Kappa

PETERSON,
KERMIT B.
Portland
Agriculture

HELPS, WILLIAM S.
Portland
Forestry
Pi Kappa Phi

PHILIPPI,
GLORIA HAZEL
Blalock
Agriculture
Alpha Xi Delta

PHILLIPS,
JACK EDWARD
Portland
Engineering
Hawley Hall

PICKARD,
HERBERT CHARLES
Coupeville, Wash.
Agriculture
Weatherford Hall

PICKENS,
VIRGINIA HELEN
Corvallis
Pharmacy

PIERCE, ALNORA
Portland
Education
Delta Delta Delta

PIERCE,
PEGGY EVANS
Boise, Idaho
Education
Alpha Chi Omega

PIPER, MARGARET
Clackamas
Education
Delta Delta Delta

PLAGMANN,
LAWRENCE LAVERNE
Albany
Pharmacy
Kappa Delta Rho

PLANANSKY, ROBERT
Baker
Engineering
Sigma Phi Sigma

POCHELU, JOHN F.
Paisley
Agriculture
Poling Hall

POPOVICH,
JEANNE HARTMAN
Corvallis
Education
Chi Omega

PORT, FRANCES M.
Jacksonville
Home Economics
Snell Hall

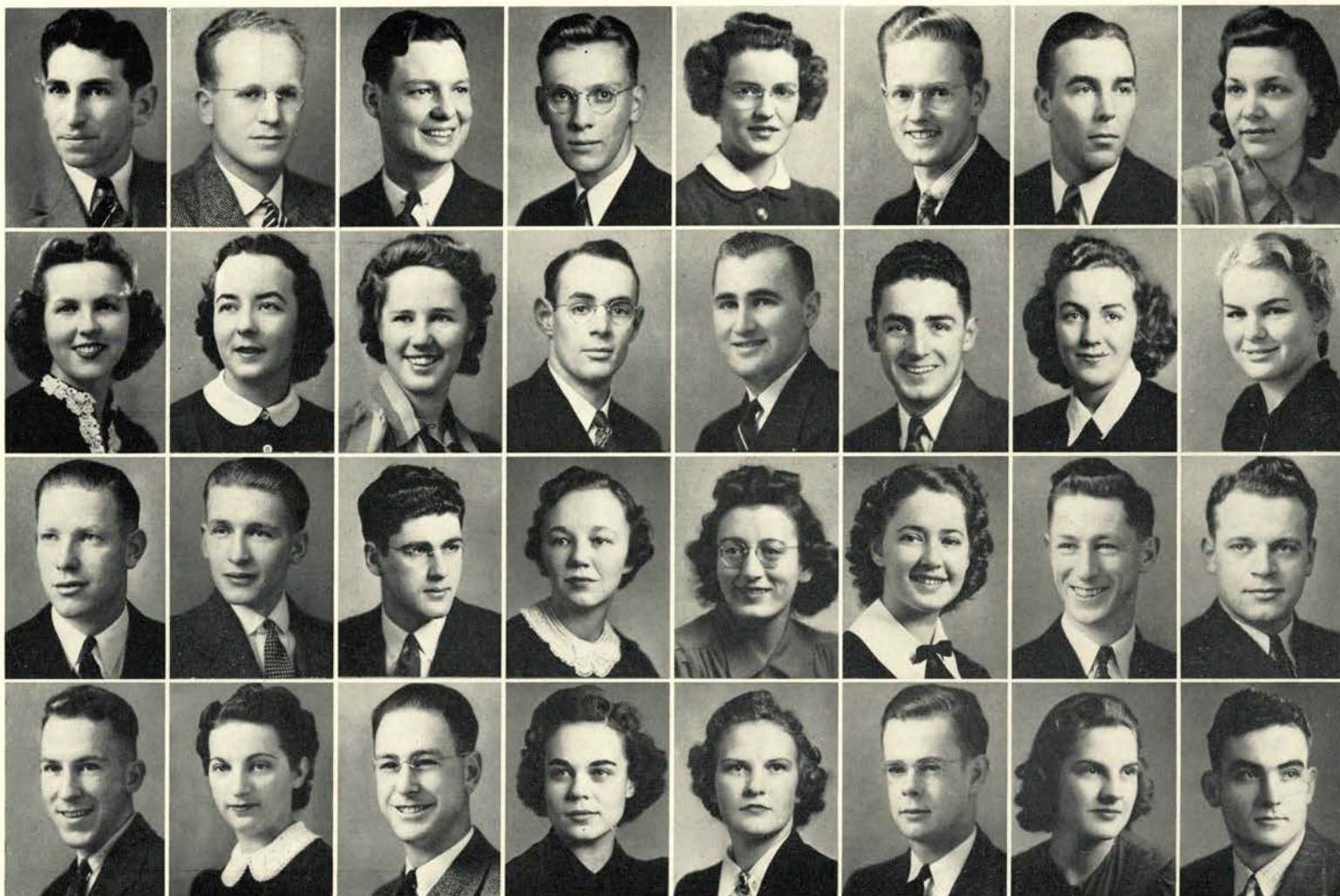

PORTERFIELD, DON
Oregon City
Agriculture
Theta Chi

POWDER,
CLARENCE MERLE
Portland
Engineering
Maple Manor

PRESSLER,
CLAUDE D.
Myrtle Point
Science

PRICKETT,
ORADELL ROSE
Hillsboro
Home Economics
Waldo Hall

PUTMAN,
CATHERINE L.
Pasadena, Calif.
Secretarial Science
Delta Zeta

PUTMAN,
ILA LOUISE
Eugene
Home Economics
Waldo Hall

RADLIFF,
RICHARD ALLEN
Hood River
Agriculture

RANDRUP,
CHARLES WILLIAM
Susanville, Calif.
Forestry

RAUCH,
AUGUST HENRY
Lexington
Forestry

RAYMOND,
MARY LOUISE
Hamilton, Mont.
Home Economics
Snell Hall

REED,
CLAUDE RUSSELL
Medford
Engineering
Lambda Chi Alpha

REEHER,
RACHELLE ANN
Forest Grove
Secretarial Science
Sigma Kappa

REITH,
JANE LENORE
Portland
Home Economics
Snell Hall

RICE, ARCHIE H.
Portland
Engineering
Phi Sigma Kappa

RICHENS, JANET
Portland
Science
Chi Omega

RICKEY, LeROY E.
Salem
Chemical Engineer-
ing

Three Mortar Board members see their last Oregon-Oregon State foot-
ball game from rooters' section. Corky Abbott and Dot Ericson, home
ec leaders, active from green ribbon to cap and gown, with Peggy
Pierce Lundy, who gave up her "sheep skin" for a California dentist.

Class of Nineteen

RIDDERS,
MARIA VERONICA
Albany
Home Economics

RIEMANN,
KENNETH ALBERT
Artois, Calif.
Agriculture

RIGGS,
MARGARET CECIL
Dallas
Home Economics
Alpha Xi Delta

RILEY, PATRICIA
La Grande
Secretarial Science
Sigma Kappa

ROAKE,
WILLIAM EARL
Oregon City
Science
Lambda Chi Alpha

ROBERTSON,
BETTIE JEAN
Portland
Secretarial Science
Alpha Chi Omega

ROBERTSON,
MORRIS G.
La Grande
Secretarial Science
Kappa Delta Rho

ROBERTSON,
JAMES W.
Carlton
Engineering

ROBINSON,
EDITH LUCILLE
Grants Pass
Home Economics

ROGERS,
ELDON JOHN
Portland
Electrical Engineer-
ing

ROMANO,
ANTHONY THOMAS
Long Beach, Calif.
Agriculture
Theta Chi

RONNE, HARVEY D.
Portland
Agriculture
Delta Upsilon

ROSSMAN,
ELMER CHRIS
Rawlins, Wyo.
Agriculture
Sigma Phi Sigma

ROUNDS, NORMAN
Corvallis
Secretarial Science
Kappa Sigma

ROWAN, EDWARD D.
Portland
Engineering

SANDOZ,
PAUL LEFEBVRE
New Orleans, La.
Engineering

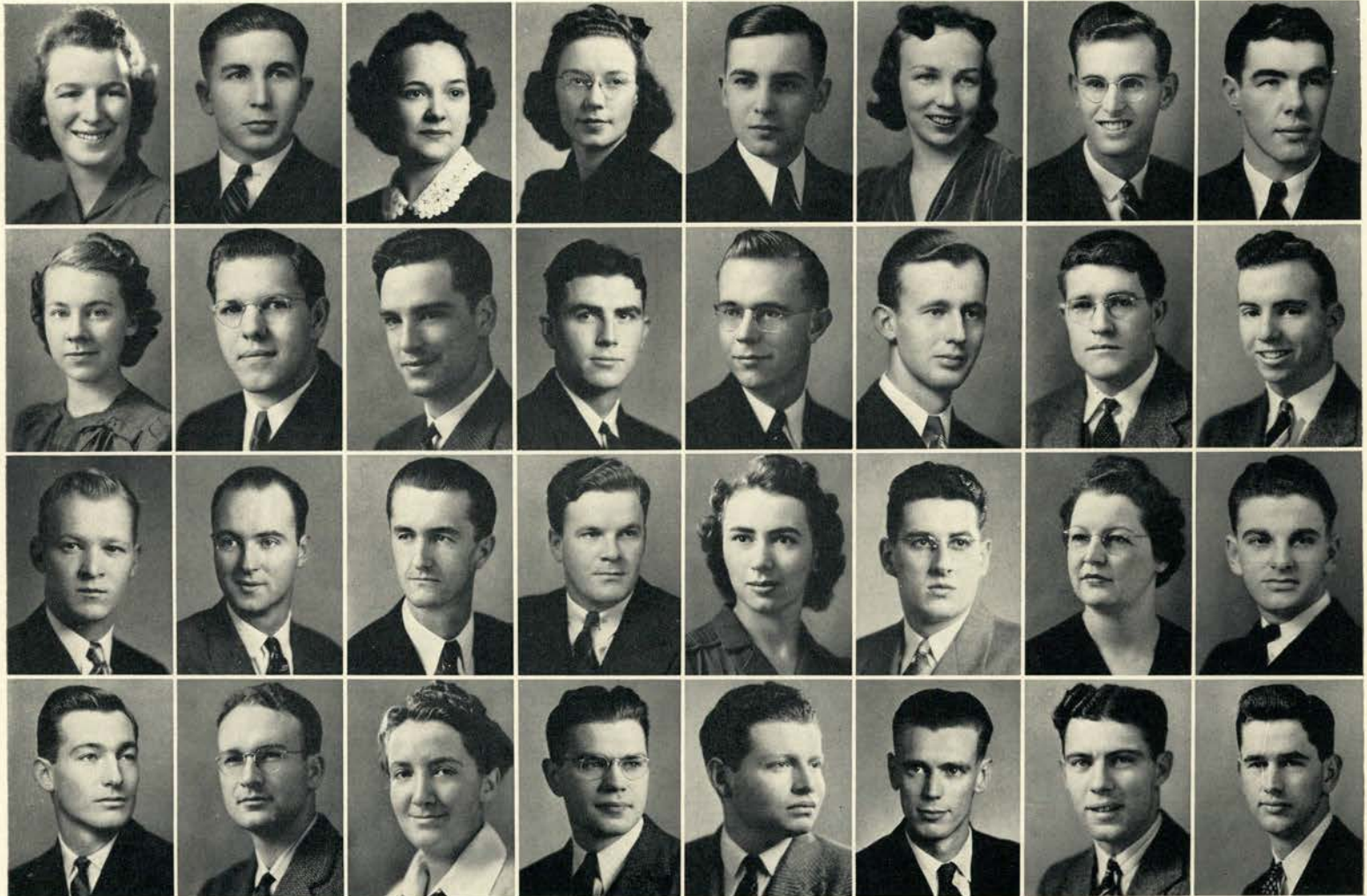

SANDSTROM, ROBERT
Corvallis
Secretarial Science

SANTEE,
DONALD FREDERICK
Monmouth
Education

SASSER, HAROLD A.
Canyon City
Forestry
Buxton Hall

SAUNDERS, GEORGE
Eugene
Agriculture

SAUNDERS,
MAIFAIR J.
Alvadore
Secretarial Science

SCHIEWE,
EUGENE CARL, JR.
Portland
Chemical Engineer-
ing
Delta Upsilon

SCHILD, LILY M.
Tillamook
Home Economics

SCHNEIDER,
LEE FRANCIS
Corvallis
Agriculture

SCHULTZ,
EDWARD WATERS
Silverton
Agriculture
Lambda Chi Alpha

SCHUMANN, CHUCK
Baker
Engineering
Alpha Tau Omega

SCHWAB, JO
Astoria
Education
Kappa Delta

SEBERG, FRANK
Portland
Engineering
Alpha Sigma Phi

SEIBERT,
PAUL WARREN
McMinnville
Agriculture
Pi Kappa Phi

SELLECK, REECE J.
Boyd
Secretarial Science
Kupono

SHARP,
ERNEST GENE
Roseburg
Secretarial Science
Kappa Delta Rho

SHAW, CLAYTON A.
Walla Walla, Wash.
Secretarial Science
Sigma Nu



Hundred Forty-one

SHEPARD, RUTH L.
Salem
Secretarial Science

SHOOK, FLORENCE
ELIZABETH
Halfway
Home Economics

SIEBEN, HERBERT U.
Clackamas
Forestry
Phi Kappa Tau

SIEVERS, JOHN R.
Santa Barbara, Calif.
Agriculture
Kupono

SJOBLOM, ERHARD
Corvallis
Engineering
Phi Sigma Kappa

SKINNER,
ROBERT HAROLD
Jordan Valley
Agriculture
Alpha Gamma Rho

SMART, JAMES SCOTT
Salem
Agriculture
Lambda Chi Alpha

SMITH, ELLEN ROSE
Portland
Secretarial Science
Alpha Chi Omega

SMITH,
FRANCES BERNICE
Lodi, Calif.
Home Economics
Snell Hall

SMITH,
HARDING EUGENE
Sacramento, Calif.
Agriculture
Sigma Chi

SMITH,
HARRY ORANGE
Cave Junction
Education
Lambda Chi Alpha

SMITH,
JOSEPHINE ELAINE
Corvallis
Home Economics
Alpha Xi Delta

SMITH,
RICHARD EDGAR
Milwaukie
Mechanical Engi-
neering
Cauthorn Hall

SMITH, WALTER H.
Albany
Engineering
Phi Gamma Delta

SNYDER,
ALLEN DARREL
Eugene
Engineering

SOLTERBECK,
CLAUDE B.
Payette, Idaho
Agriculture
Chi Phi

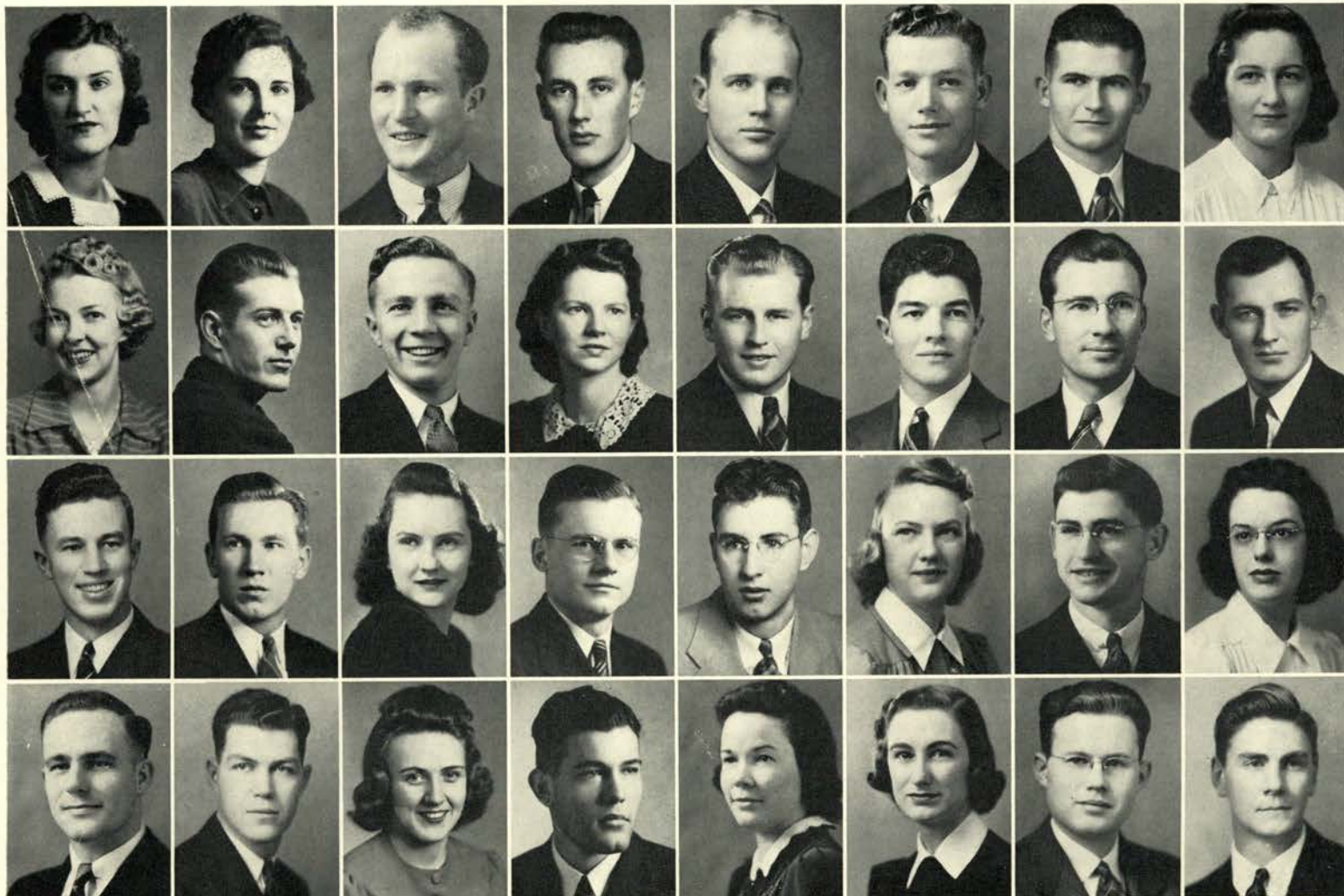

SOMMER,
NOEL FREDERICK
Scio
Agriculture

SOMMERVILLE,
THOMAS
Pasadena, Calif.
Chemical Engineer-
ing
Phi Delta Theta

SOUTHWELL,
MARGIE ANNE
Klamath Falls
Home Economics
Delta Delta Delta

SPALDING, DONALD
PARKER, JR.
San Antonio, Tex.
Engineering
Kappa Sigma

SPECHT, LYLE
Silverton
Agriculture
Sigma Chi

STAGE,
SHIRLEY EILEEN
Portland
Home Economics
Gamma Phi Beta

STARKER,
CHARLES HAMMOND
Jennings Lodge
Science

STEGALL, JANE
Portland
Secretarial Science
Alpha Gamma Delta

STEINBRUGGE,
KARL V.
Portland
Engineering

STEPHENSON,
GEORGE W.
Klamath Falls
Electrical Engineer-
ing
Phi Sigma Kappa

STEVENSON,
MARGARET ARVIDA
Corvallis
Secretarial Science
Waldo Hall

STIDD,
CHARLES SAM
Portland
Chemical Engineer-
ing
Phi Delta Theta

STILL, JANET ANN
Milton
Home Economics

STIPE, CAROLINE
Portland
Home Economics
Pi Beta Phi

STOCKMAN,
ROBERT LOUIS
Baker
Engineering
Sigma Phi Sigma

STOEBIG, ROBERT W.
Kenosha, Wis.
Forestry

Jeanne Hartman Popovich—most outstanding woman of the class of 1941. Since a freshman Jeanne has excelled in speech, journalism, scholarship and leadership. Mainstay on the daily's sport staff, John Dooley, INS correspondent. Bill Nunnencamp, active committeeman.

Class of Nineteen

STOFFER,
RALPH ERWIN
Beaverton
Education
Kupono

STOW, VIRGIL F.
Junction City
Agriculture

STRAUSS,
IRVIN RICHARD
Mosier
Engineering
Cauthorn Hall

SUTTON,
HELEN SARA
Corvallis
Home Economics

SWANSON,
WENDELL VERNON
Baker
Engineering

SWARNER,
LAWRENCE ROBERT
Hermiston
Agriculture
Cauthorn Hall

SWARTSLEY,
GEORGE HERBERT
Ashland
Pharmacy
Buxton Hall

TADAKUMA,
CLIFFORD AKIRA
Portland
Engineering
Poling Hall

TAKALO,
DAVID SWAIN
Astoria
Science
Hawley Hall

TALBOT,
MARJORIE L.
Grants Pass
Secretarial Science
Delta Delta Delta

TARRANT,
ROBERT FRANK
Portland
Agriculture
Phi Delta Theta

TATRO,
FRANCYS HAZLE
Lakeview
Secretarial Science
Snell Hall

TEETERS,
TRUMAN ELDRIDGE
Springfield
Science

THOMSON,
MARY GAIRNS
Burbank, Calif.
Home Economics
Kappa Kappa
Gamma

TIPTON, GERENE T.
Klamath Falls
Secretarial Science

TOLLACK,
HOWARD V.
Black River Falls,
Wis.
Forestry
Kappa Sigma

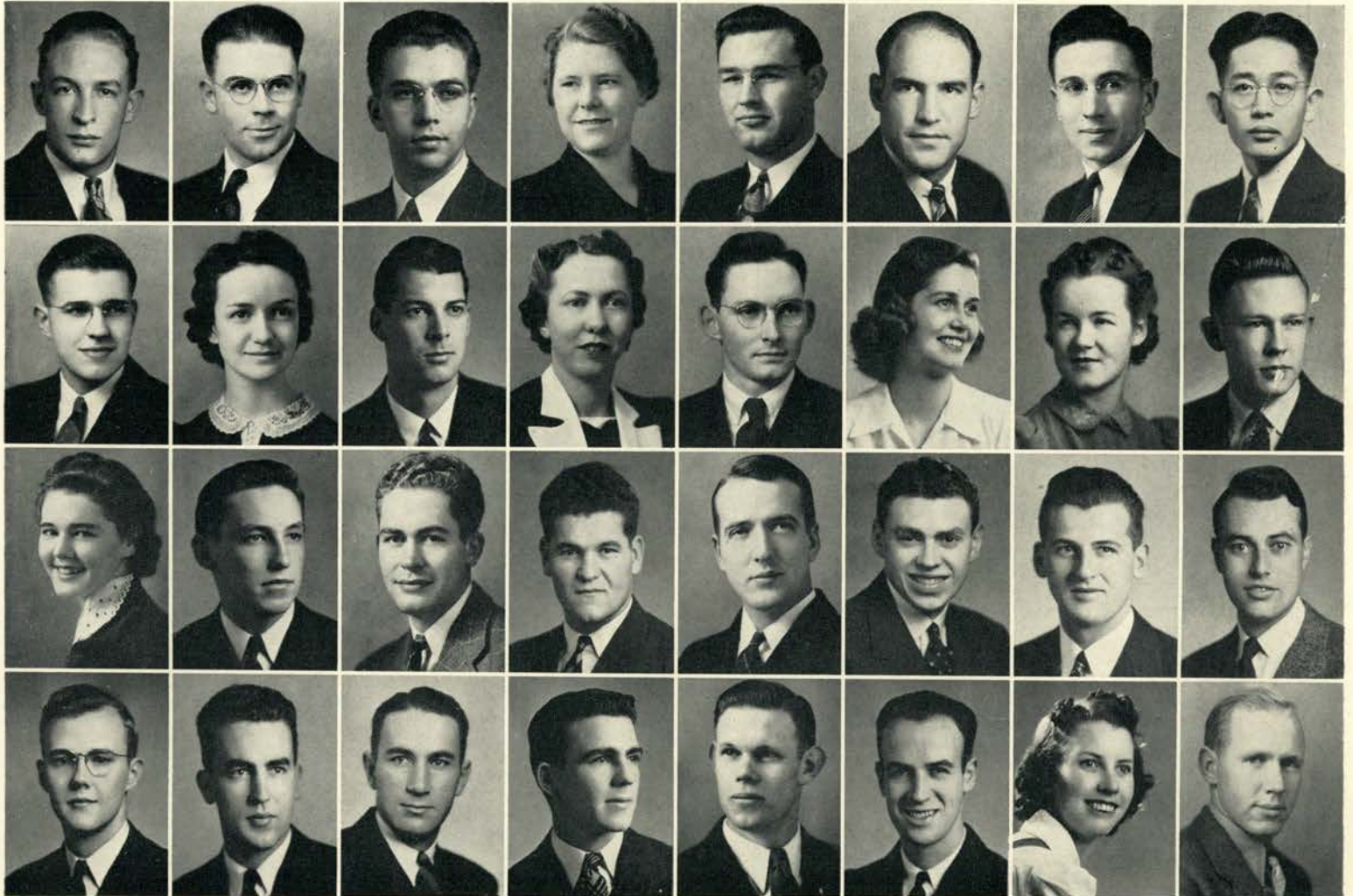

TONEY, MARCIEL A.
Corvallis
Secretarial Science

TORMANEN,
LEO ALFRED
Clatskanie
Engineering
Weatherford Hall

TOURTELLOTTE,
FRANK KORELL
Portland
Education
Beta Theta Pi

TSOUTSOUVAS,
JOHN SAM
Santa Barbara, Calif.
Education
Kappa Sigma

TULLY,
GEOFFREY ROBERT
Portland
Chemical Engineer-
ing
Kappa Delta Rho

TYLER,
HAROLD WILLIAM
Portland
Agriculture
Delta Upsilon

VANDERVORT, RALPH
Hollywood, Calif.
Agriculture
Delta Upsilon

VAN DYKE,
BILL FARLEY
Eugene
Science
Delta Upsilon

VAUGHAN, TOM
Pendleton
Engineering
Sigma Phi Epsilon

VELDE, TED N.
North Bend
Education
Sigma Phi Epsilon

VENATOR,
JOHN DOUGLAS
Lakeview
Forestry
Pi Kappa Phi

VERLING, GEORGE E.
Lakeview
Pharmacy
Pi Kappa Phi

VICE, JACK HOY
Powell Butte
Agriculture
Sigma Phi Sigma

VINCENT,
WILTON LESLIE
Jewell
Forestry
Sigma Pi

VIRDEN, EUGENIA
Corvallis
Home Economics

VIVION,
OWEN HOMER
Live Oak, Calif.
Agriculture



Hundred Forty-one

VOELZ, JAMES G.
La Grande
Agriculture

VORHEIS, LUKE
Medford
Education
Sigma Phi Epsilon

WALLACE,
HENRY NEWMAN
Santa Rosa, Calif.
Chemical Engineer-
ing
Alpha Sigma Phi

WALLING,
WALTER CHARLES
Eugene
Engineering
Beta Theta Pi

WALROD, GRAY
Kelowna, B. C.
Science

WALWYN, HARRY
Oswego
Agriculture

WARE, MARGARET C.
Corvallis
Home Economics

WARREN,
STUART ALLEN
Corvallis
Engineering
Beta Theta Pi

WASHBURN, PAUL
Corvallis
Education
Theta Chi

WATERMAN,
ROBERT L.
Corvallis
Engineering

WATSON,
CHARLES W.
Fossil
Electrical Engineer-
ing
Sigma Nu

WEAR, DONNA L.
Palo Alto, Calif.
Home Economics
Pi Beta Phi

WEATHERLY,
FLOYD VAN NORDEN
Multnomah
Agriculture
Poling Hall

WEAVER,
ALEX CAMERON
Portland
Engineering
Theta Xi

WEIBEL, ROBERT A.
Portland
Education
Phi Gamma Delta

WELBORN, GALE S.
Toledo
Agriculture
Beta Kappa

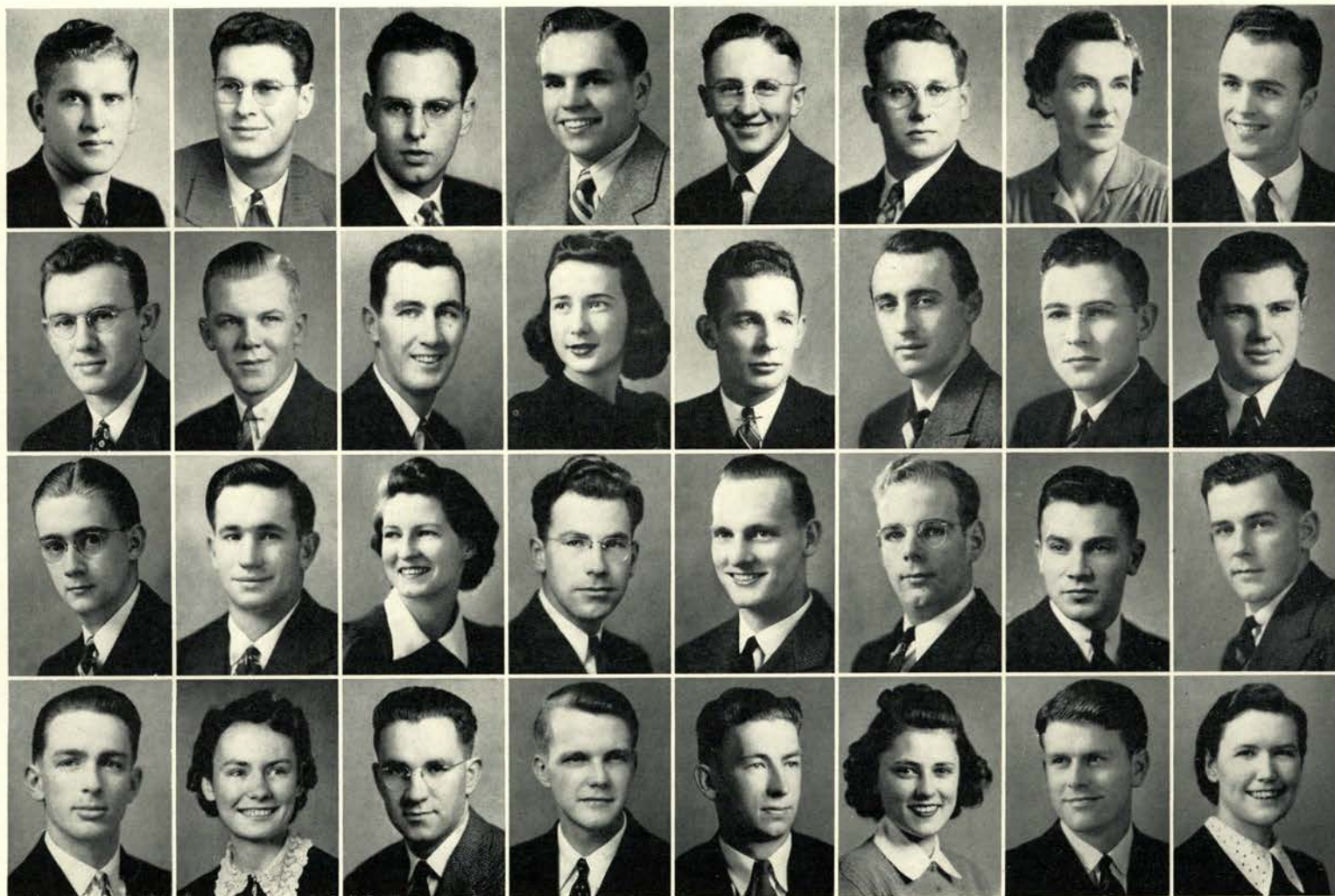

WELLS,
FRANK LILBURN
Roseburg
Chemical Engineer-
ing
Delta Tau Delta

WENDT, HARLAN H.
Baker
Agriculture
Alpha Tau Omega

WETHEY, KAY
Portland
Secretarial Science
Delta Delta Delta

WHITE, COE C., JR.
Portland
Engineering
Buxton Hall

WHITE,
EUGENE EDMOND
Corvallis
Science
Phi Kappa Tau

WHITE,
HERBERT WILLIAM
Portland
Secretarial Science
Delta Tau Delta

WHITNEY, SAM M.
Dayton
Agriculture

WHITTLE,
JOSEPH WILLIAM
Astoria
Engineering
Sigma Phi Sigma

WIEDEMANN,
PAUL L.
Portland
Engineering
Delta Chi

WILLIAMS,
FRANCES ELAINE
Portland
Science
Waldo Hall

WILSON,
ARTHUR CURTIS
Salem
Secretarial Science
Kupono

WILSON, FRED K.
Portland
Science
Alpha Tau Omega

WILT, WILLIAM LEE
Corvallis
Forestry

WIMBERLY,
FRANCES LOUISE
Roseburg
Home Economics
Kappa Alpha Theta

WINSLOW,
WILLIAM E.
Portland
Secretarial Science
Beta Theta Pi

WISE, JULIANNE
Corvallis
Home Economics

Snapped before their last game. Younce, Dow, Kisselburgh, Tomich, Sears, Bailey, Olson and Summerville. Leonard Younce, Kenny Dow, Jim Kisselburgh and Vic Sears made names for themselves with all-American recognition. Leeds Bailey played politics too.

Class of Nineteen Hundred Forty-one

WITHYCOMBE,
ISABEL
Union
Home Economics
Alpha Xi Delta

WITTING,
NEIL P., JR.
Hood River
Agriculture

WOHLAIB, DORIS
Twin Falls, Idaho
Home Economics
Snell Hall

WOLCOTT, CAROLYN
Marshfield
Home Economics
Kappa Kappa
Gamma

WOOD, CHARLES
LLEWELLYN
Salem
Forestry
Kappa Sigma

WOODEN,
NORMA JEAN
Jewell
Science
Delta Delta Delta

WOODWORTH
WILLIAM WELLS
Willamette
Forestry
Lambda Chi Alpha

WOOTTON, WILLIAM
BARBER, JR.
Astoria
Chemical Engineer-
ing
Lambda Chi Alpha

WRIGHT,
MARGARET D.
McMinnville
Secretarial Science

WRIGHT,
ORAN JOSEPH
Colton, Calif.
Engineering
Alpha Tau Omega

YEATER,
RALPH FRANKLYN
Corvallis
Forestry

YOAKUM,
KATHERINE ANNE
Oakland, Calif.
Home Economics
Kappa Kappa
Gamma

YODER, RAY ARNOLD
Portland
Forestry
Sigma Pi

YOUNG, FRED R.
Timber
Engineering
Cauthorn Hall

YOUNG,
MARY ISABELLE
Portland
Education
Snell Hall

YUNGEN,
EVELYN CATHERINE
Dallas
Secretarial Science

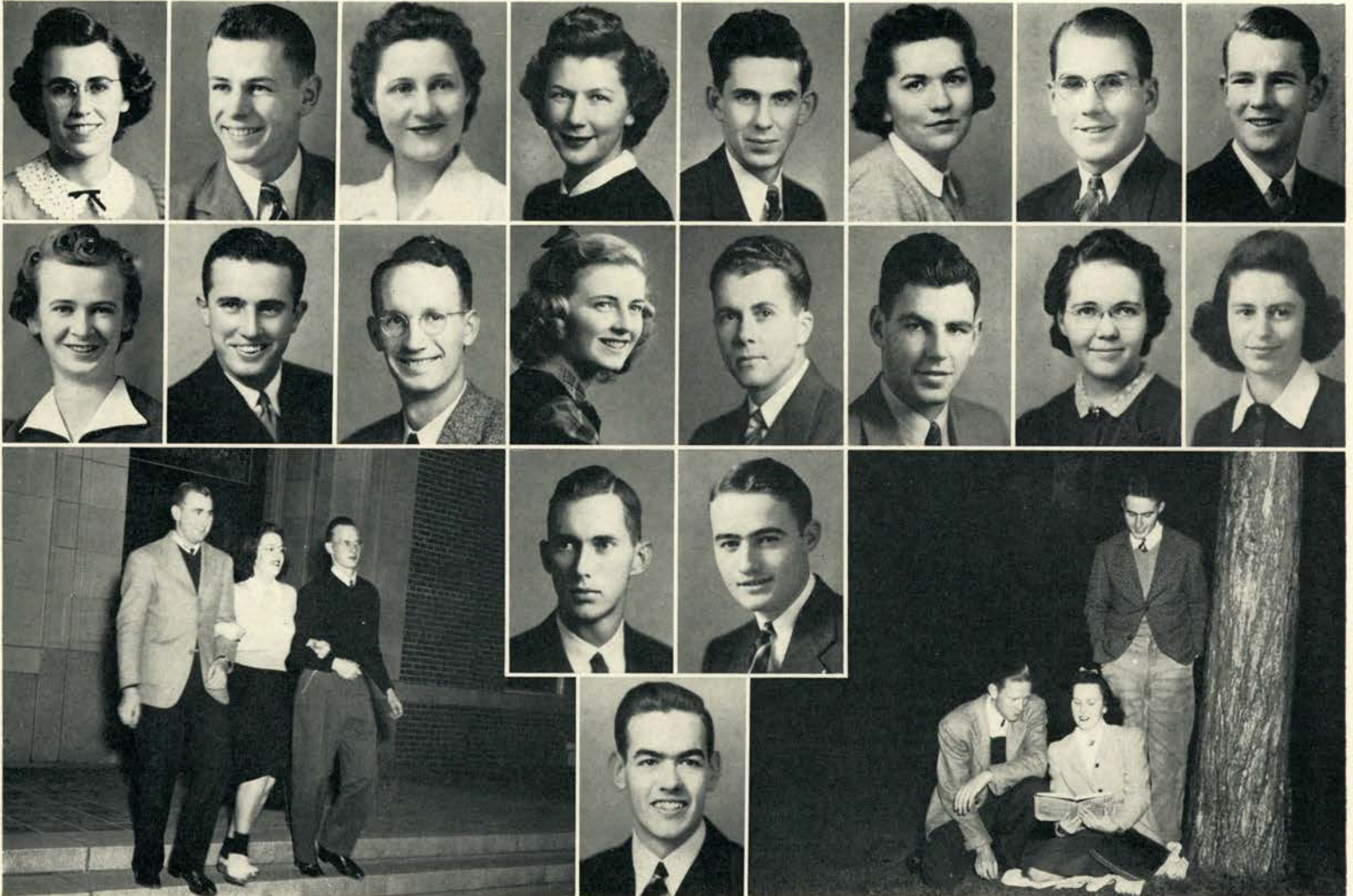

Bob Planansky, Jane Steagall and Gene White come down the library steps together.

ZERTANNA,
ROBERT EDWARD
Portland
Engineering
Delta Upsilon

ZIELINSKI,
QUENTIN BLISS
Salem
Agriculture
Theta Xi

Three busy seniors, Don Porterfield, Alnora Pierce and Quentin Zielinski, relax for a few minutes.

ZILKA,
THOMAS JONES
Portland
Engineering
Delta Tau Delta



Seniors Not Pictured

ABRAHAMSON, ELMA MARIE, Portland, Home Economics, Waldo Hall.
 ALLEN, DON R., Portland, Engineering.
 ALLGAIER, BRUCE ELLIOT, Corvallis, Science.
 AMMETER, MARGUERITE PHYLLIS, Portland, Science, Snell Hall.

BAILEY, RICHARD CHARLES, Corvallis, Science.
 BALES, PHYLLIS VIOLA, Kimberly, Home Economics, Alpha Chi Omega.
 BALSIGER, BETTE JANE, Corvallis, Secretarial Science.
 BARRON, PRISCILLA FRANCES, Corvallis, Secretarial Science.
 BAXTER, ETHEL DELLE, Spray, Home Economics.
 BAZO, JUAN FONTANEIL, Corvallis, Agriculture.
 BECKER, LEO H., Daly City, Calif., Science.
 BELZ, ALBERT ROBERT, Eugene, Engineering.
 BESHARS, JOHN L., Portland, Science.
 BOOMER, LESTER RAY, Pendleton, Agriculture.
 BOOTH, FRED H., Yoncalla, Agriculture, Phi Gamma Delta.
 BOOTH, SHIRLEY CURRIN, Yoncalla, Home Economics.
 BREITHAUP, RUBY EDITH, Corvallis, Home Economics.
 BROADWATER, KENNETH F., Corvallis, Secretarial Science.
 BROWN, JOHN ARLEN, Independence, Pharmacy, Sigma Nu.
 BROWN, ROSS KENNETH, Salem, Agriculture.
 BUBINIK, MILES CHARLES, Milwaukie, Engineering.
 BUCHER, SHERMAN DATUS, Troutdale, Science, Rosswood.
 BULLIS, LEE, Medford, Arts and Letters.
 BURGGRAFF, ELEANOR LORENE, Lowden, Wash., Home Economics.
 BYRD, ALVIN HOWARD, Corvallis, Forestry.
 BYRD, MAURICE MELVIN, Sandy, Secretarial Science.

CADY, RALPH, Arlington, Wash., Pharmacy, Sigma Phi Epsilon.
 CALDWELL, DORIS CONGER, Corvallis, Secretarial Science.
 CANNON, DOROTHY LILLIAN, Campo, Calif., Home Economics.
 CARLSON, HAROLD E., Forest Grove, Mechanical Engineering.
 CELLERS, STANLEY WILLIAM, McMinnville, Agriculture, Sigma Chi.
 CHANDLER, ROGER LOWELL, Albany, Engineering.
 CHARLESTON, RALPH NORMAN, Portland, Forestry.
 CLARK, RODNEY ARTHUR, Corvallis, Electrical Engineering, Rosswood.
 CLEMONS, CECIL FAY, Corvallis, Engineering.
 COINER, DORIS MCCALLISTER, Corvallis, Home Economics.
 COLE, LOY A., Mitchell, Forestry.
 COLEE, EDWIN B., Corvallis, Forestry.
 COLEMAN, MATHEW JOSEPH, Portland, Electrical Engineering.
 CRAM, SHELDON LAFAYETTE, Corvallis, Science.
 CRAVAT, HARLAND R., Milwaukie, Forestry, Cauthorn Hall.
 CULBERTSON, EARL WILLIAM, Corvallis, Forestry, Theta Xi.
 CULP, HAROLD A., John Day, Science.

DALLAIRE, MARY DELPHINE, Medford, Home Economics.
 DEAL, JEAN, Alsea, Education.
 DENNIS, Herbert, Klamath Falls, Forestry.
 DICKINSON, FRANCES EVELYN, Eugene, Home Economics, Gamma Phi Beta.
 DILLON, IRA G., Corvallis, Chemical Engineering.
 DONAHEY, MICHAEL HAROLD, Corvallis, Engineering.
 DOTY, CHARLOTTE L., Eugene, Science.
 DOW, KENNETH WILLIAM, Great Falls, Mont., Agriculture, Sigma Alpha Epsilon.
 DRAKE, DONALD E., Heppner, Education, Delta Tau Delta.

EICHERS, GEORGE JOHN, Bremerton, Wash., Agriculture, Sigma Chi.
 EVANS, CECILIA METCALF, Corvallis, Education.

FLOBERG, RALPH DONALD, La Grande, Forestry, Phi Delta Theta.
 FLOYD, JACK WESLEY, Corvallis, Engineering.

FORD, THAYLE MORGAN, Medford, Agriculture.
 FORTNER, EDGAR SIDNEY, Salem, Science.
 FOXFORD, LAWRENCE H., Bend, Science.
 FRANK, JULES ARTHUR, Salt Lake City, Utah, Science.
 FUCHS, ALBERT ALFRED, Newberg, Agriculture.

GELFORD, IRWIN L., Salem, Agriculture.
 GILBERT, EDWARD EUGENE, Corvallis, Agriculture.
 GOLDY, BEN, Ashland, Engineering.
 GOULD, EARL ELMER, Marshfield, Science, Delta Chi.
 GRISWOLD, ROBERT LORING, JR., Corvallis, Secretarial Science.

HANN, JOHN HERBERT, Otter Rock, Forestry.
 HART, TOM M., Nehalem, Education.
 HARWOOD, LUCILLE J., Corvallis, Secretarial Science.
 HASHITANI, ROY R., Nyssa, Agriculture.
 HERING, CARL, Portland, Engineering.
 HOCKEN, JOHN A., Corvallis, Secretarial Science.
 HOGAN, ONA ELAINE, Oakland, Secretarial Science.
 HOLMES, FRED C., Berkeley, Calif., Engineering.
 HULSE, BRUCE THOMAS, Portland, Science.
 HUNTER, ALEXANDER PATON, Everett, Wash., Science, Sigma Phi Epsilon.
 HUNTINGTON, COLLIS PHILIP, JR., Marshfield, Pharmacy, Alpha Sigma Phi.

ISAACS, MARY CAROL, Astoria, Home Economics.

JACKSON, DOROTHY SCOTT, Corvallis, Secretarial Science.
 JEFFERYS, DON G., Albany, Education.
 JENKS, MARLOWE D., Tangent, Science.
 JOHNSON, ROBERT LEONARD, Corvallis, Engineering.
 JOHNSTON, ROSS, JR., Parma, Idaho, Agriculture, Beta Theta Pi.
 JORDAN, DANIEL WILLIAM, Parkdale, Science.

KABLER, DONALD, Linslaw, Agriculture.
 KETCHUM, ADELAIDE H., The Dalles, Home Economics.
 KLEIN, WILLIAM DICK, Denver, Agriculture.
 KOCH, JACK JAMES, Salem, Agriculture.
 KOHLER, VICTOR OTTO, Corvallis, Agriculture, Phi Delta Theta.
 KRUGER, EARL MARION, Portland, Agriculture.
 KUMLER, MARION L., Sherwood, Agriculture.

LAHNUM, WILLARD WEBSTER, Gunnison, Colo., Agriculture.
 LAING, JOHN EDWARD, Corvallis, Secretarial Science, Sigma Nu.
 LAMBERT, WILLIAM EDWARD, Summerland, Calif., Chemical Engineering.
 LANGE, HAROLD DAVID, Corvallis, Science.
 LAUDERBACK, JAMES G., Salem, Agriculture.
 LEE, ALLEN, Roseburg, Agriculture.
 LIERMAN, ELMER H., Independence, Agriculture.
 LIGHTFOOT, WILLIAM CARLETON, Fontana, Calif., Agriculture.
 LINDSAY, ERNEST MARVIN, Shedd, Agriculture, Alpha Gamma Rho.
 LOCKHART, VIVIENNE, Philomath, Science.
 LONG, FLOYD E., Pendleton, Agriculture, Lambda Chi Alpha.
 LOOMIS, FLOYD LAVERNE, Medford, Engineering, Delta Sigma Phi.

McFARLAND, WILLIAM L., JR., Corvallis, Engineering.
 MCKINLEY, PHIL, Salem, Science.
 MANLEY, DOROTHY MARY, Berkeley, Calif., Secretarial Science.
 MARKS, IRWIN, New York City, Science.
 MARTIN, WINIFRED, Cutler City, Home Economics.
 MATTERN, CALVERT MOULTON, Portland, Engineering.
 MAUS, CALVIN DONALD, Van Nuys, Calif., Forestry.
 MEAD, HENRY DOUGLAS, Juneau, Alaska, Agriculture.
 MEALEY, KEITH L., Gresham, Science.

MILLER, JOHN EDWIN, La Grande, Science.
 MONCUR, LOUISE DAVIDSON, Monroe, Secretarial Science.
 MONROE, MELVIN CANDEE, Parkdale, Agriculture, Weatherford Hall.
 MORRISON, JOHN DONALD, San Mateo, Calif., Forestry.
 MURPHY, GEORGE JOHN, Salt Lake City, Utah, Science.

OLSON, OLIVER DALE, Milwaukie, Science.
 OLTS, CHARLES A., Grants Pass, Forestry, Sigma Pi.
 OSBORN, ROBERT OTTS, Forest Grove, Science.
 OTHUS, JANE, Portland, Home Economics.

PALMER, KARL GILBERT, Portland, Forestry.
 PATRICK, CHARLES REUBEN, Dufur, Engineering.
 PEDERSON, RAYMOND A., Corvallis, Engineering.
 PEOPLES, ARLENE E., Bend, Home Economics.
 PERSON, BOB, Roseburg, Engineering, Theta Chi.
 PICKENS, WALTER R., Portland, Agriculture, Delta Sigma Phi.
 PICKUP, JACK H., Corvallis, Forestry.
 PORT, LEE, JR., Medford, Forestry, Kappa Delta Rho.
 POWELL, JAMES WILSON EYRE, Portland, Engineering.
 RAGSDALE, ELBERT, Rickreall, Agriculture, Colonial Club.

RAMSAY, RICHARD DALE, Corvallis, Forestry.
 RANKIN, LEWIS MYERS, Eugene, Forestry, Theta Chi.
 RASER, BILL, Portland, Forestry.
 REXFORD, FRANCIS LEWIS, Corvallis, Science.
 ROGERS, JAMES E., Klamath Falls, Agriculture, Phi Delta Theta.
 ROSS, CHARLES DONALD, Dallas, Engineering, Kappa Sigma.
 RUTHERFORD, ELEANOR, Corvallis, Home Economics.

SANDBERG, JAMES EDWIN, Portland, Engineering.
 SASAKI, THOMAS TOSHIE, Portland, Engineering.
 SAUER, ALBERT, Pasadena, Calif., Forestry, Poling Hall.
 SAYER, RICHARD, Halsey, Agriculture.
 SCHAFER, JOHN DONALD, Portland, Science.
 SCHROEDER, BILL, Marshfield, Engineering, Kappa Sigma.
 SCHULTZ, EBERLE H., Oregon City, Agriculture.
 SEMMLER, WILLIAM H., Portland, Forestry, Kappa Delta Rho.
 SHERWOOD, HENRY, Corvallis, Science.
 SMITH, ELIZABETH SEARRNS, Houlton, Education, Alpha Chi Omega.
 SMITH, JAMES R., Monument, Agriculture.
 SMITH, RAMONA IRENE, Corvallis, Home Economics.
 SMITH, WALLACE ALBERT, Redmond, Forestry.
 SNYDER, H. BEN, Portland, Chemical Engineering.
 SPENCER, EUGENE HOWARD, Wasco, Engineering.
 STODDARD, DAVID HOWELL, La Grande, Science.
 STRAIT, M. LEE, Newberg, Agriculture, Corvallis.
 STROM, GORDON RODLUN, Portland, Secretarial Science, Hawley Hall.
 STRONG, JACK C., Gresham, Agriculture.

TAKASHIMA, TONY TOSHIO, Gresham, Agriculture.
 TATOM, MARION N., Philomath, Secretarial Science.
 TAYLOR, BERT RAYMOND, JR., Portland, Science, Sigma Alpha Epsilon.
 TEETERS, D. ROBERT, Portland, Science.
 TEIR, ZELLA DAVIDSON, St. Paul, Education.
 THOMAS, MAURICE E., Eugene, Pharmacy.
 TIBBUTT, TED, Portland, Agriculture, Kappa Sigma.
 TOMICH, JOE, Butte, Mont., Agriculture.

VAN VEEN, FRANCIS LEONARD, Portland, Science.

WEBB, DEANE H., JR., Portland, Engineering.
 WELLS, HARRY LYNEE, Corvallis, Agriculture.
 WILMOT, DICK, Oswego, Agriculture.
 WINNIFORD, BETTY, Portland, Secretarial Science.
 WODAEGE, BERTHA MAYE, Salem, Secretarial Science.
 WOOD, BERWICK L., Portland, Engineering.
 WRIGHT, MAURICE LEE, Albany, Engineering.

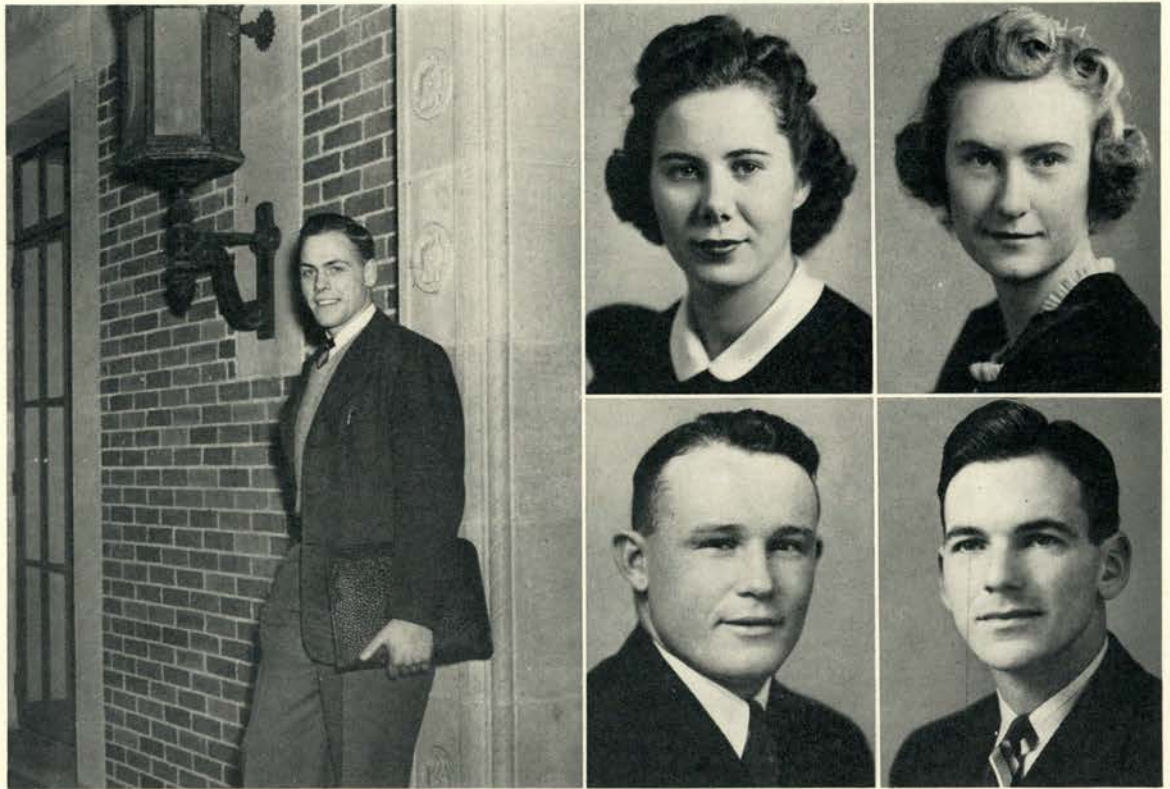

BUD HINKLE, president

KAY SEBERG, vice-president
 JACK SATHER, treasurer

JEAN DYKEMAN, secretary
 E.D. SIDOR, sergeant-at-arms

Junior



A well-planned path for President Bud Hinkle to follow after his fall term election made generalship of the junior class a rather routine one. The SAE Portlander worked with Chairman Jim McAlister in the task of putting on a dance fitting for the atmosphere provided by Bob Crosby in the biggest activity of the year for the group. Only trouble with an otherwise smooth-functioning year was the unexpected mixup caused by the mad rush for Prom tags. ☪ Kay Seberg, Kappa choice for popularity girl of the campus, received the hearty approval of the '42 class not only as Prom queen, but as vice-president of the juniors. As acting president for nearly a term, she formulated many of the Prom plans as well as directing other class activities. Jean Dykeman, rally girl and bundle of vitality for Sigma Kappa, took notes in her clerical post of secretary. A tough task was that of Jack Sather, Alpha Gamma Rho grade-getter. Taking over the vacant treasurer post at the middle of fall term, he put the class finances in top shape for the \$850 orchestra expense of the Prom. Delta Chi's Ed Sidor was a brawny sergeant-at-arms.

Two magical words that put the campus in a temporary state half-way between happiness and hysteria describes the event that stands out in the juniors' 1940-41 class year. Bob Crosby and his famed "Bobcats" caused a near-riot when ticket sales to juniors the first day exceeded the total class membership. More students attended the affair ruled by Kappa Queen Kay Seberg than any other formal dance in the school's history. ¶ The organization felt the pinch of the new defense program when they were forced to replace President-elect Bob Fletcher at the beginning of fall term. The national guard order to a year of active duty took Fletcher to Fort Lewis instead of Corvallis. ¶ New method of choosing the Junior Prom queen saw class men vote in the selection of princesses and dance ticket-buyers choose the Beaver ruler for a night. The six princesses were Laura Jean Elliott, Alpha Gamma Delta; Betty Simpkin, Kappa Alpha Theta; Marion Graham, Gamma Phi Beta; Dorothy McArthur, Alpha Xi Delta; Phyllis Dewey, Pi Beta Phi; LaVerne Whitehead, Delta Delta Delta.

Class



Queen Kay makes her entry.

Crosby helped to make the Prom a success.
Junior picnic on the lower campus.

General view of Prom.

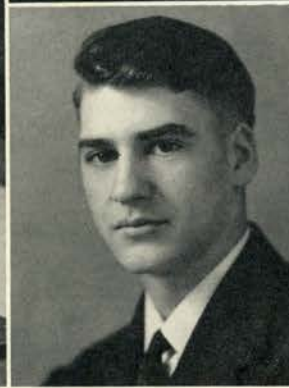

DON FREDERICKSON, president

SOLVEIG STORKERSON, vice-pres. DOROTHY NOWOTNY, secretary
MANNING BECKER, treasurer DOUGLAS MARTIN, sgt-at-arms

Sophomore



Don Frederickson, Phi Delt moleskin-wearer, groomed himself for a political future when he combined personality with efficiency in directing sophomore activities. A mid-year engagement attracted notice to Theta girl Solveig Storkerson, class vice-president. Class of '43 secretary was Dorothy Nowotny, Gamma Phi Beta woman-of-the-world. Manning Becker, Sigma Phi Sigma, encountered the usual dues-collecting difficulties with the school's largest class in his post as sophomore treasurer. Doug Martin, Chi Phi varsity basketball player, kept order as sergeant-at-arms. ¶ One of the school's well-liked profs, chemistry's W. E. Caldwell, was the faculty sparkplug of the sophomore engine. Calvin Schmidt, Delt Thane, worked with Frederickson to provide one-night round-the-world voyages for dancing sophomores at the Cotillion. Plenty of entertainment encouraged second-year students to come out to business-like class meetings that planned the year's activities in time enough for smooth-functioning of the various class events. The incoming cord-wearers leave a good record in the books.

Much to establish favorable status for the class of '43 was done by the successful staging of the Sophomore cotillion under the guidance of Chairman Calvin Schmidt and Ruth Durham, assistant. A moderate crowd, a novel theme and a peppy gang of negro swingsters added up to one of the best dancing expeditions of the season. ¶ A round-the-world trip in formals was the lot of those attending the sea voyage provided at the year's first class dance in December. Floyd Ray's orchestra provided musical energy for the trip. ¶ Daisy Maes and Mitzi Mudlarks pursued Li'l Abners and Hairless Joes at an "On to Dogpatch" Sadie Hawkins' Day Whiskerino rally dance that saw the women of the sophomore class take command. Sig Ellingson, good joe from SAE, was chairman of the affair. Carl Peterson was adjudged to have the longest beard by Chief Appraiser Jean Sutherland, Gamma Phi Talon. ¶ A follow-up on last year's sophomore class activity file plan this year distributed appointments on a fair basis. Solveig Storkerson, class vice-prexy, had charge of the keeping of individual class-member records of service.

Class

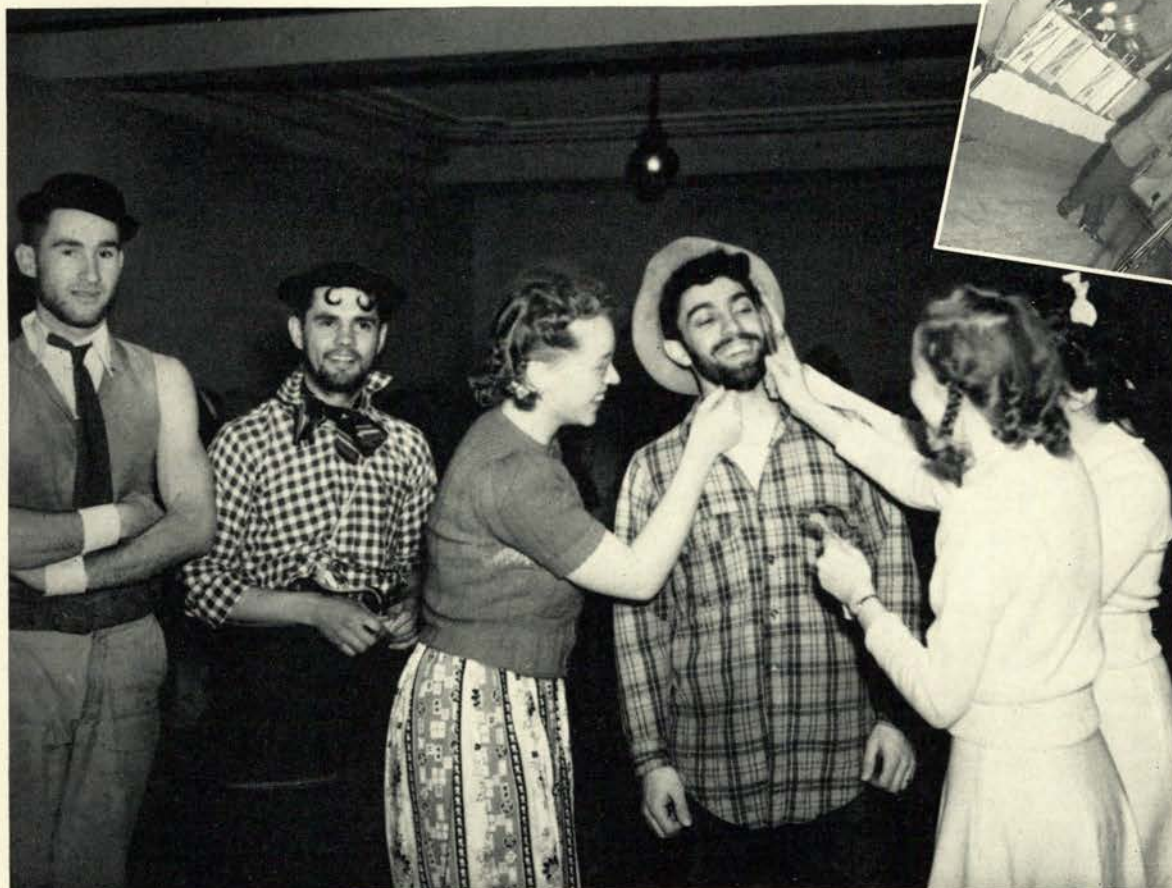

Some real beards were grown for the Whiskerino.



Ray's orchestra pleased cotillion goers.

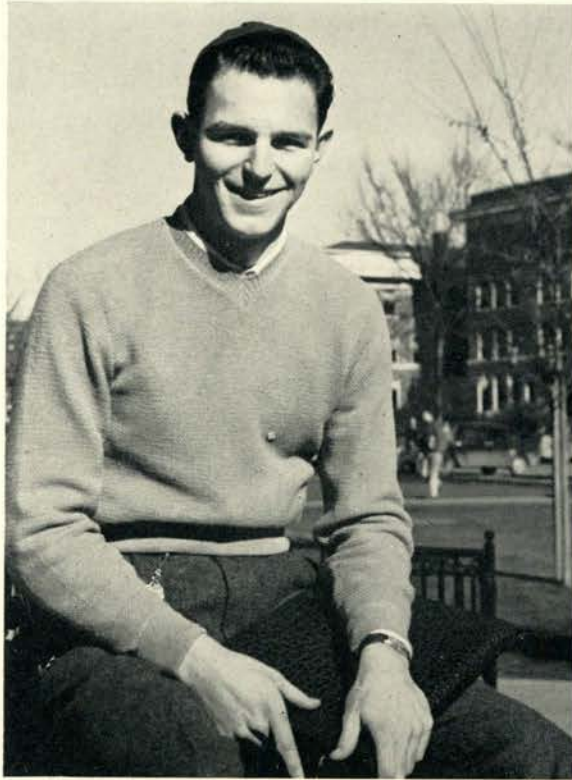

BILL GIBSON, President

PATRICIA NORTHRUP
EDWARD YADA

ELMA HUTTON
BRYCE BRISBIN

Freshman



Phi Delt rushing felled Bill Gibson, only independent class president, to give the 13th streeters command of not only the sophomore organization, but the lid-wearers as well. With remarkable fortitude, Gibson stood the test of guiding a freshman class with more women registered in it than ever before. Personality matched with beauty brought two top honors to Pat Northrup, prize pledge of the Pi Phi house. She was vice-president of the freshman class and sweetheart of Sigma Chi. She joined her ability with Gibson's to carry on class duties with real teamwork. Elma Hutton, only independent girl to hold a major elective office all year, recorded the doings of the freshman class as secretary. Bryce Brisbin, Fiji, had a tough time with his collecting of class dues, but managed to hold the first-year organization in a workable financial shape. Ed Yada, Japanese freshman from Salem, had the honor of being the only man among the independents to hold an elective political office during the year. He was sergeant-at-arms of the group. Official activities were supervised by Dean of Men U. G. Dubach. Peppy class meetings kept interest in class activities at a maximum all year.

A sizzling duck atop a bonfire that class leaders claimed had the largest volume of flame ever produced characterized the vim and vitality that the first-year class put into their year's doings. Dick Lahti took the rook bonfire chairmanship and put up a mass of trash that was equal in volume, if not in height, to any preceding rook pyre. ¶ Pat Northrup, general chairman of the freshman dance, showed 1,100 rooks and rookesses the meaning of the democratic tradition of the annual rook social event when Paul Seibert's orchestra blended with dance-mixer activities by committee members at the non-date affair. Entertainment, freshman style, was rendered by several rooks not escorting rookesses home from the affair. This activity was carried out at the suggestion of supervising Thanos. ¶ Faced with the task of keeping pace with last year's larger class, the freshmen showed up well in their neophyte standing. The group became well-vested in OSC tradition during the year's time and will don moleskins with true Oregon State pride come next fall. The class of '44 carried out its activities in an orderly manner.

Class



"Oregon State, here I am."



Fun at the Freshman Mix.
Action in the Rook-Portland Frosh game.

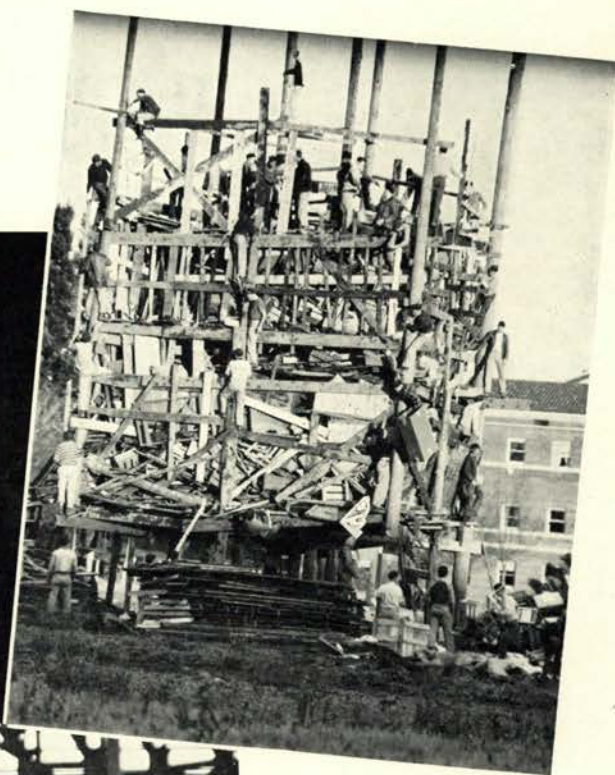

There are plenty of Rooks on this bonfire.



With my best
wishes to the
1941
Tyrone Power

Tyrone Power, *the Judge*

In the following section are special photographic studies of the 10 most beautiful girls on the Oregon State campus as selected by Tyrone Power, 20th Century-Fox motion picture star. Power made his selections from a group of 20 girls voted as being the most beautiful co-eds on the Oregon State campus by the men students. The only factor that was considered in this contest was beauty. In commenting upon his selections Power said, "It was highly difficult to select any 10 girls from such a charming group."

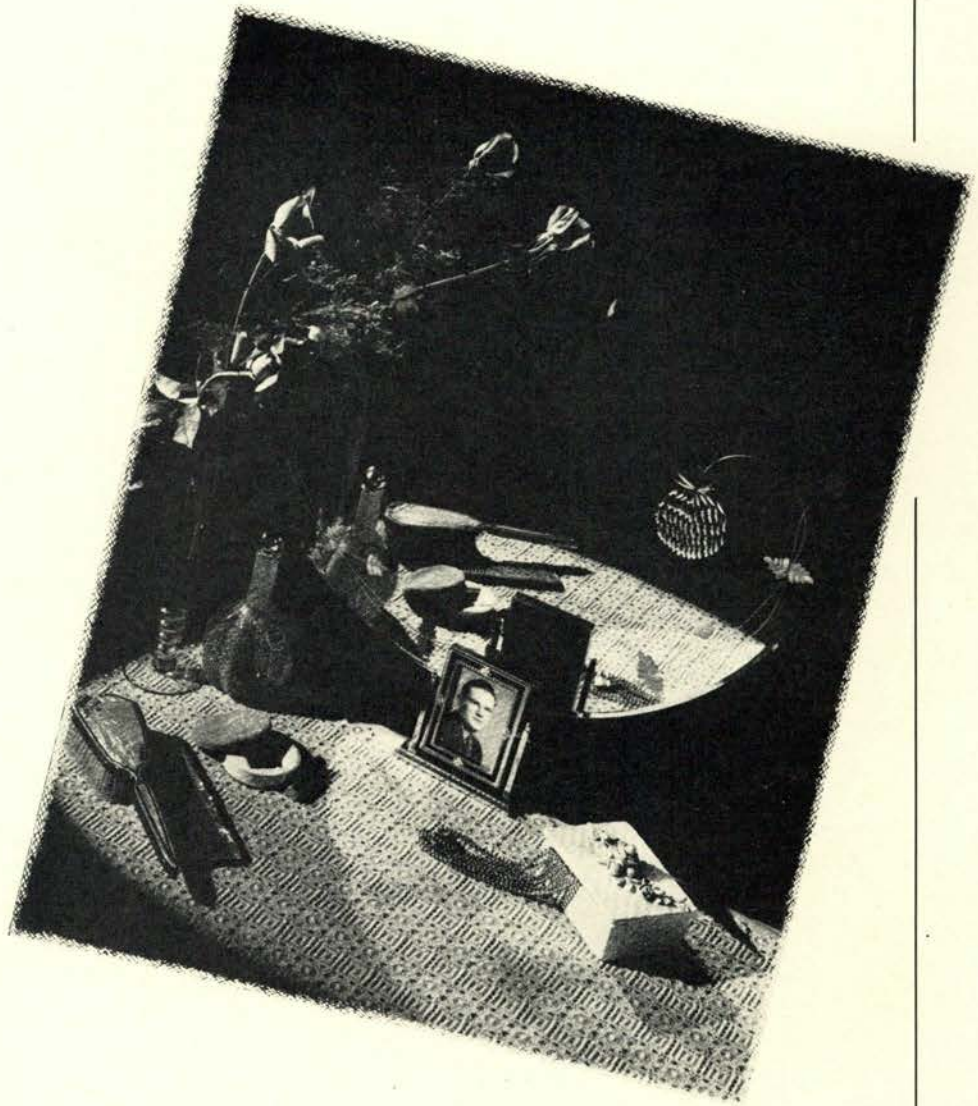

BEAVER BEAUTIES



Betty Anderson
Kappa Kappa Gamma

Thelma Amacher
Kappa Alpha Theta





Phyllis Plavan
Chi Omega

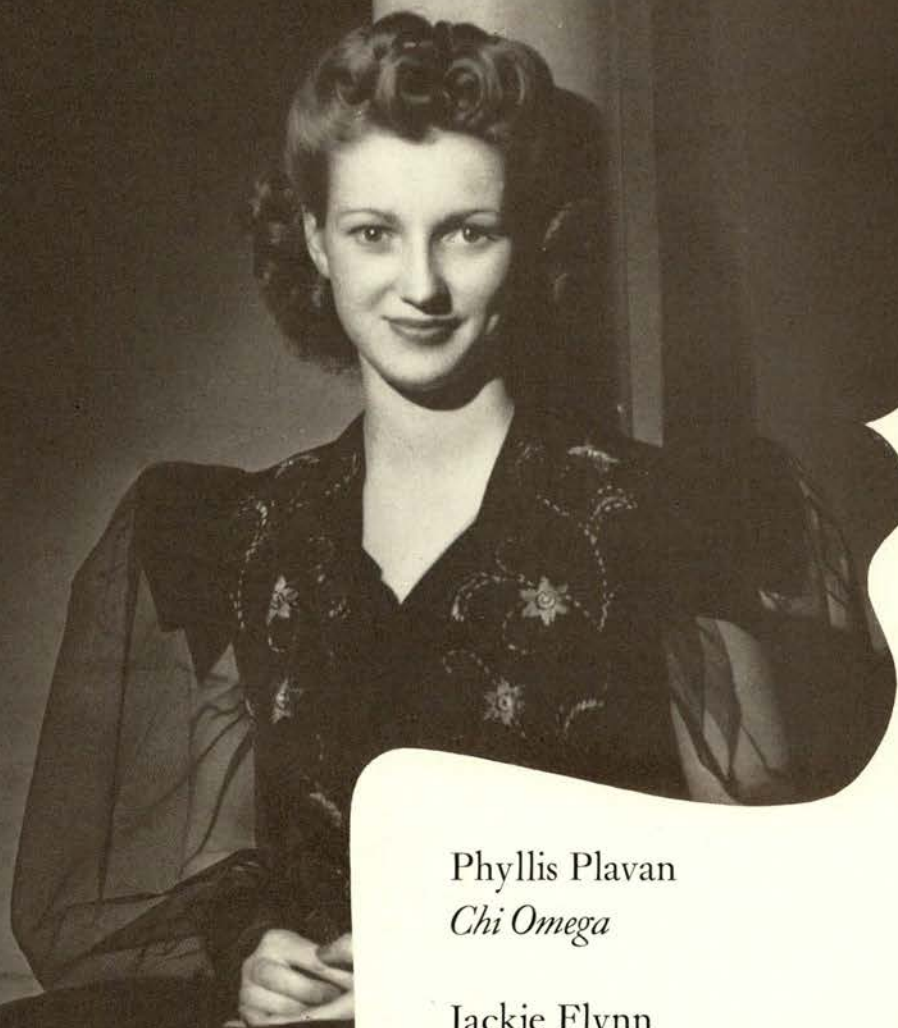

Jackie Flynn
Lockwood Hall

Andora Joubert
Alpha Gamma Delta



Frances Anne Mott, *Kappa Alpha Theta*



Ruth King
Alpha Chi Omega



Janice Johnson, *Kappa Kappa Gamma*



Monte Jane McCalla
Independent



Jayne Lauffer
Alpha Delta Pi



Through the Year



Freshman Week



It's back to school again.



"I can't see anything in them, but they sure hurt my feet."



Those freshman week exams are plenty tough.



John Burtner of the college news bureau struts his stuff at the Freshman Mix.



Passing out the food at the Freshman Mix.



"Freshman" Jiggs Fisk at the Freshman Reception.

Ho hum, it couldn't be anything but registration.

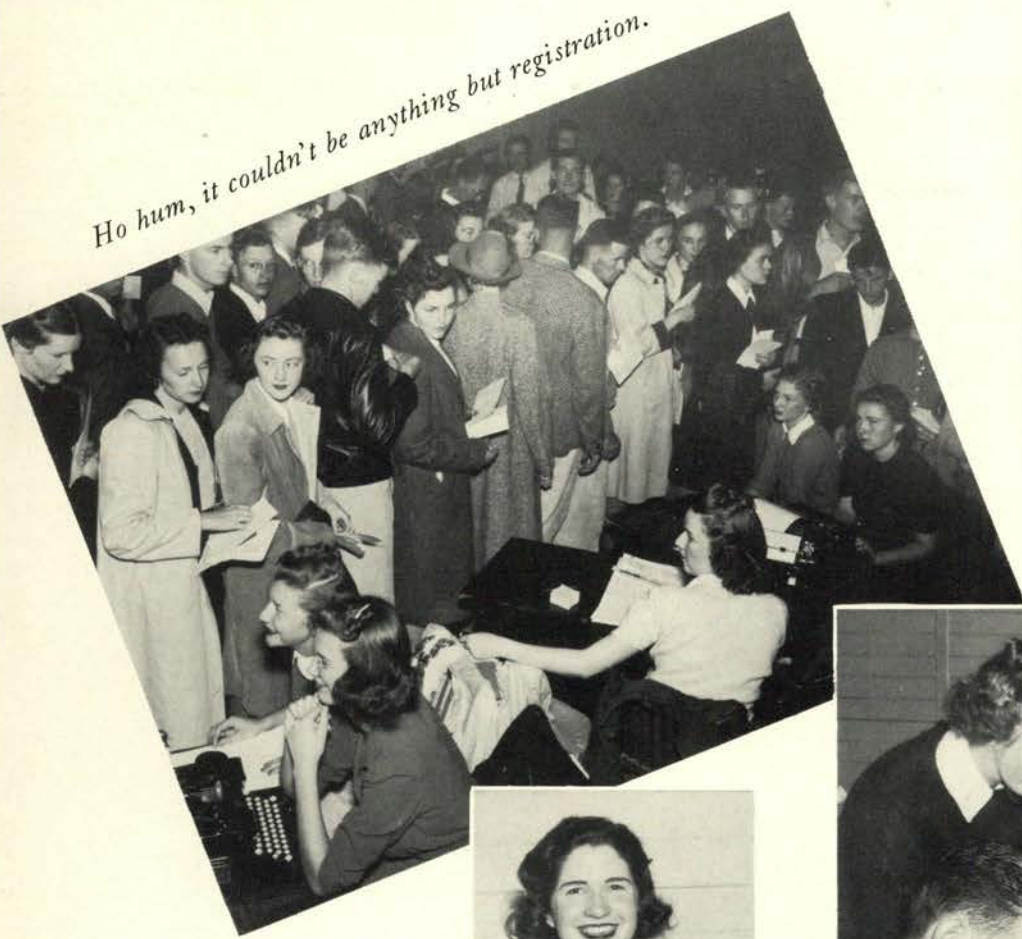

There's always a stag line at the Pi Phi house on Nickel Hop night.

Registration Nickel Hops



How did you get a low number like that?



Look at the smile on his face as he takes the money.



No wonder the Alpha Chis win the Nickel Hops with such regularity.

All-School Formal Exchange Dinners



And the All-school Formal gets underway.



"Let's see, who's our next trade with?"



"Gee, I'd like to go to an exchange dinner at the Alpha Xi Delta house."



The Lambda Chis serve Sigma Kappas wildcat at their exchange dinner.



Bart Woodyard does his stuff at the All-school Formal.

Engineers' Bust



Dean Dubach has them grinning at the Dads' Day banquet.



A cup goes to the winning skit at the Engineers' Bust.

Prof. Sam Dolan gets the attentions of a "feminine" friend at the Bust.



Mister Master of Ceremonies.



It must have been poor.

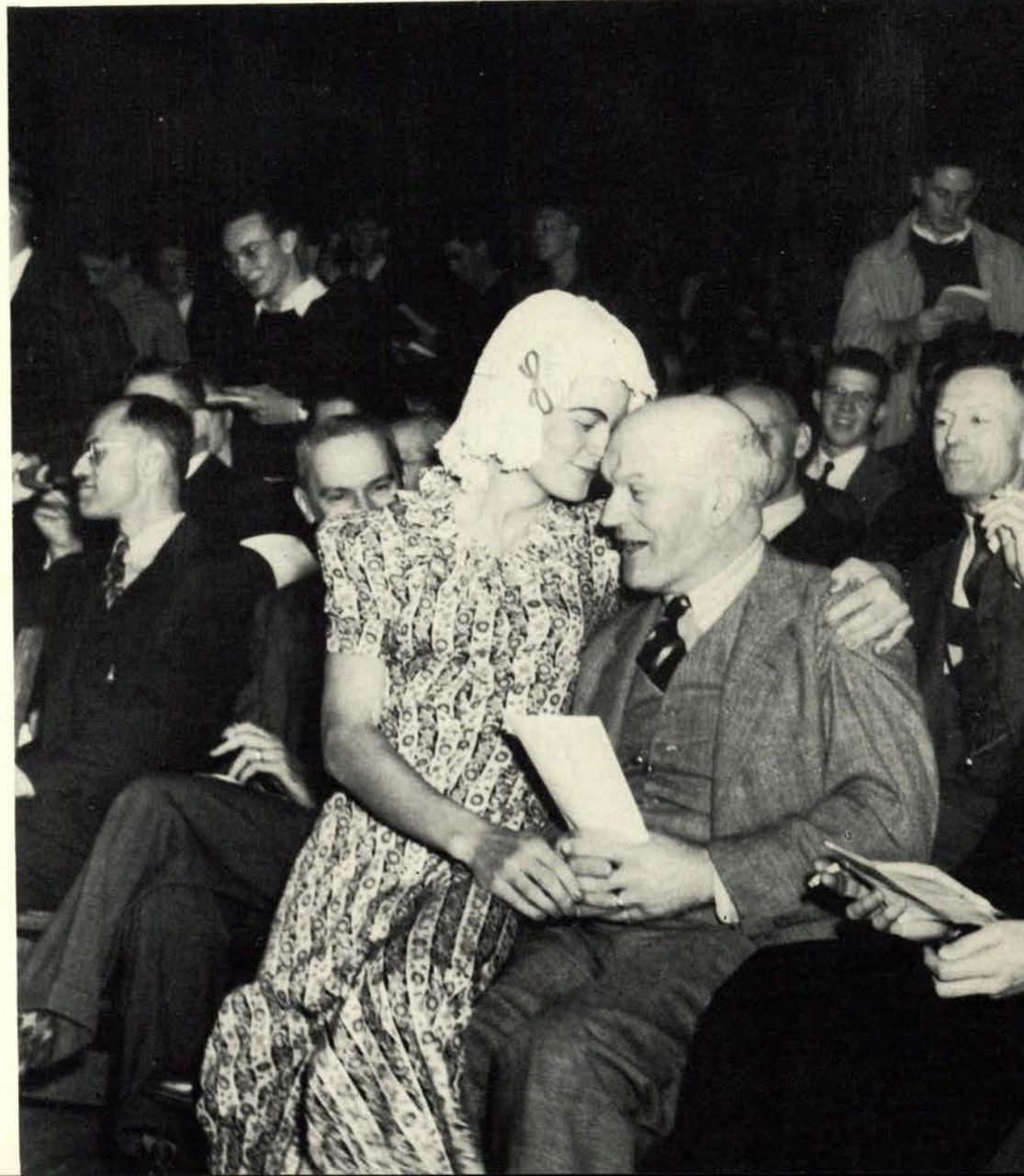

Dads' Day Game

Foresters' Ball



OSC drum majorettes come out of a football at Dads' Day game with Washington State.



Captain Bob Olson holds the milk can that was given to the winner.



Getting a bird's-eye view of the Foresters' Ball.

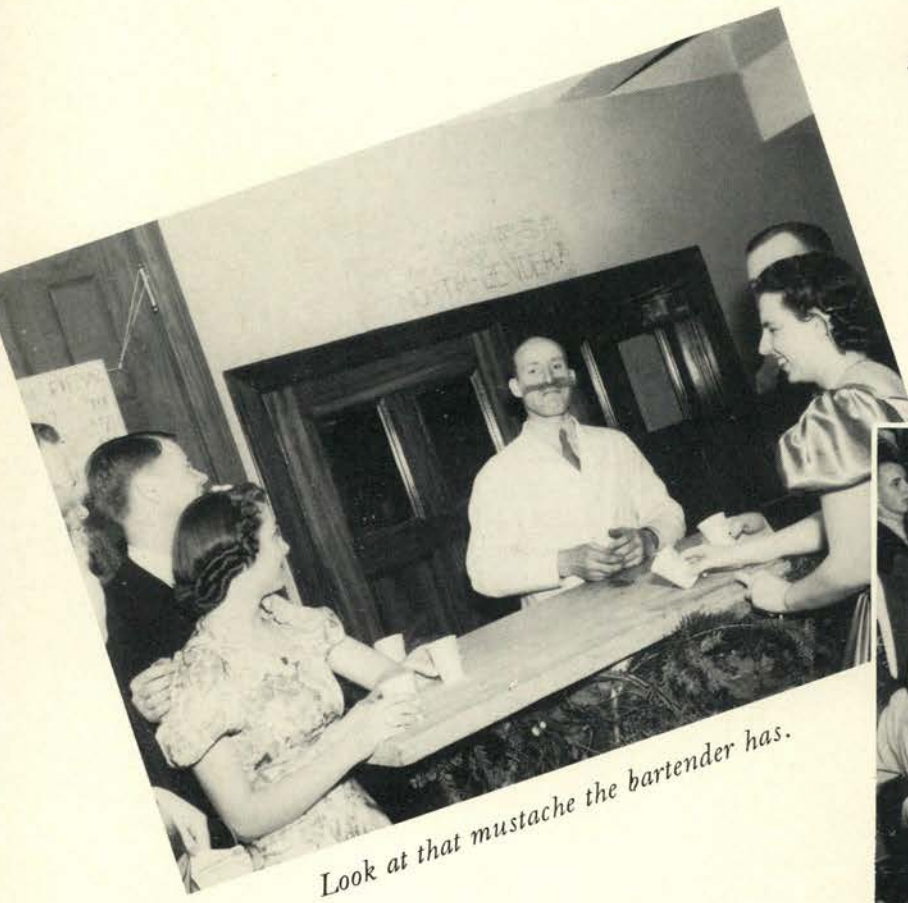

Look at that mustache the bartender has.



Just a friendly pat on the back, chum!

Homecoming

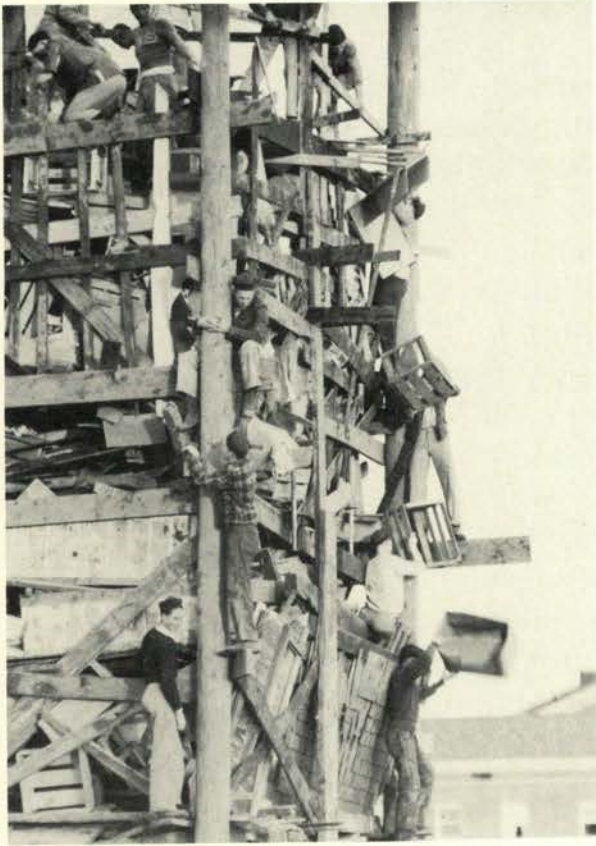

Problem: How many Rooks can you find in the fire?

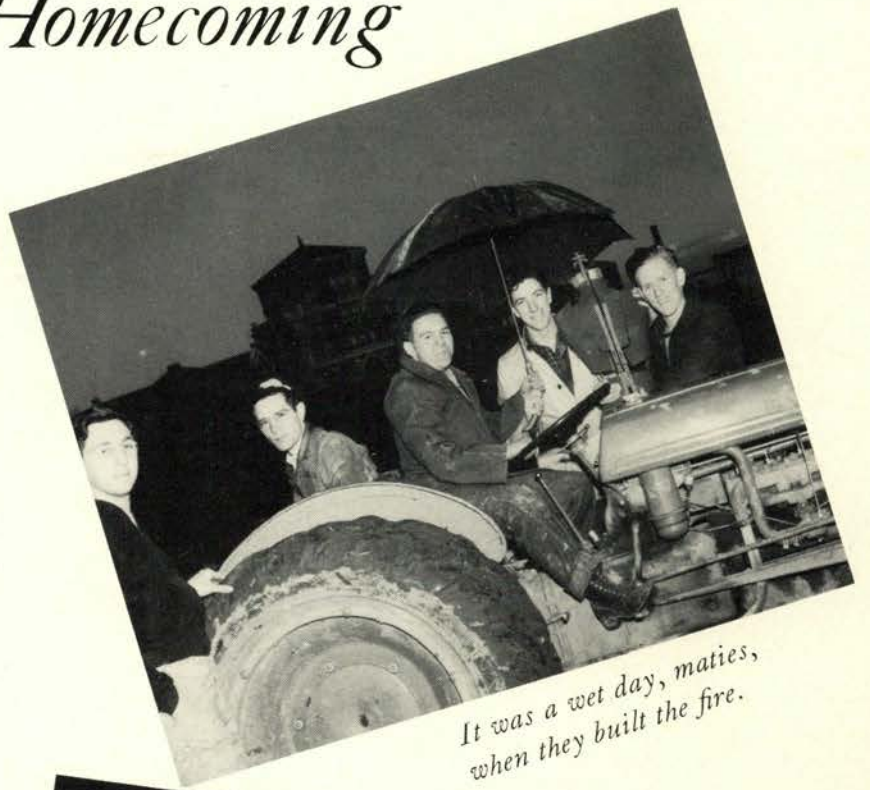

It was a wet day, mates, when they built the fire.



A walking torchlight parade replaces the noise parade on the Homecoming program.

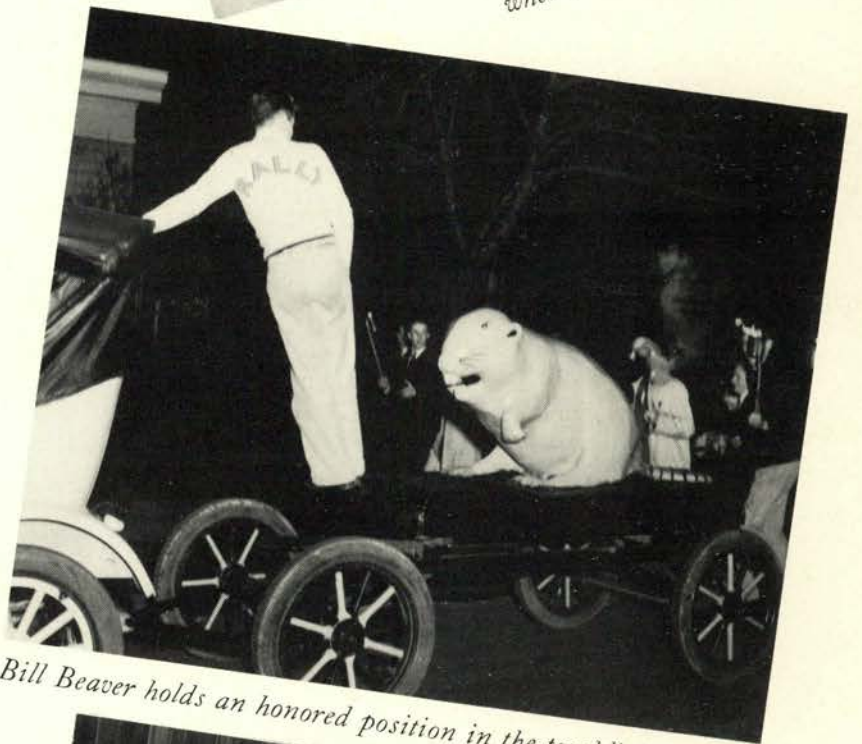

Bill Beaver holds an honored position in the torchlight parade.

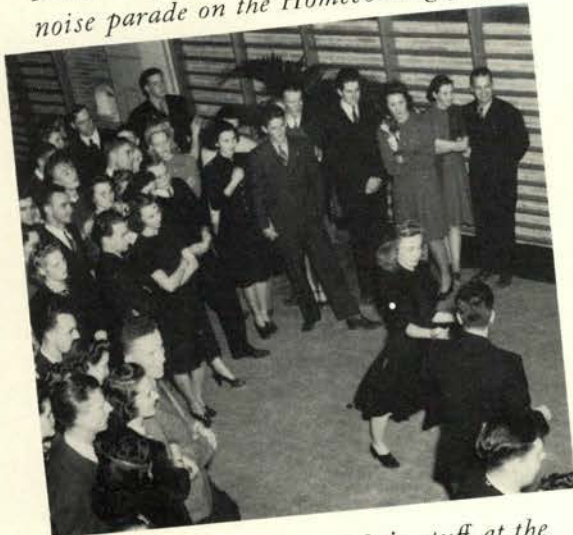

Some jitterbugs strut their stuff at the Homecoming dance Saturday night.



The 1915 football team rallied back to Cornwall for Homecoming.



This is supposed to be a Duck getting burned but it turned out that the poor Beaver was the one to really get burned.

Homecoming Bonfire

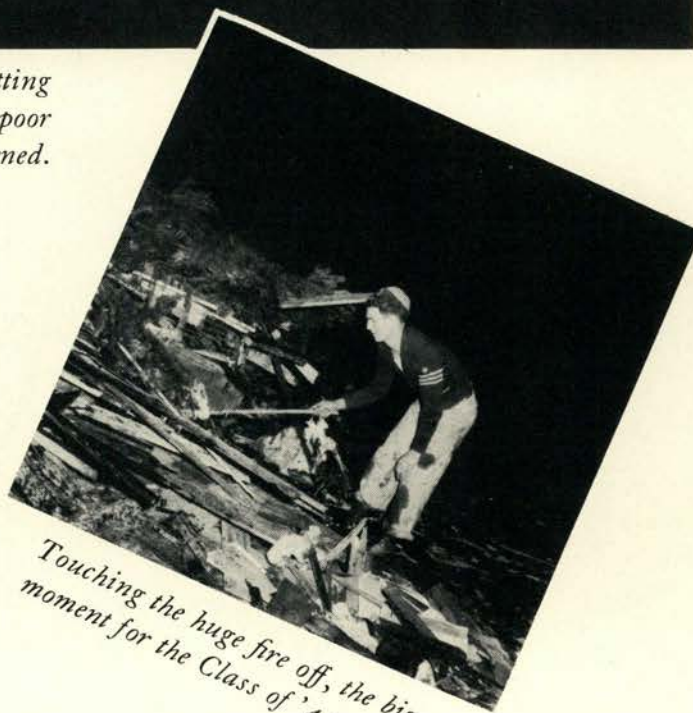

Touching the huge fire off, the big moment for the Class of '44.

Homecoming House Signs

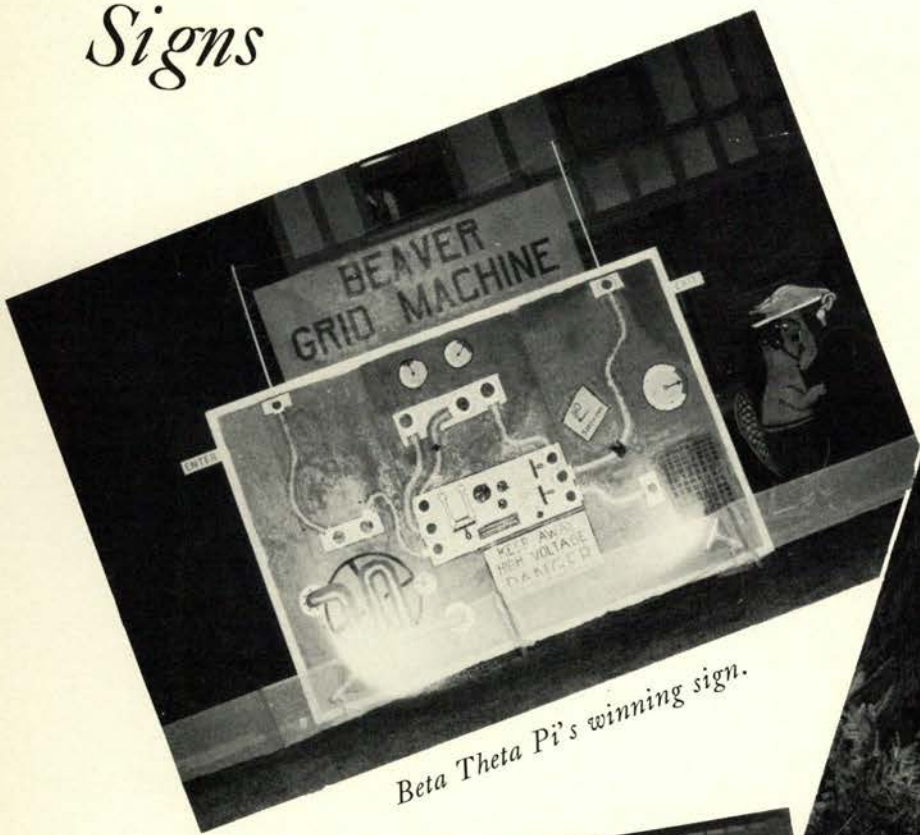

Beta Theta Pi's winning sign.



Vic Sears tells the radio audience what the Beavers are going to try to do to the Ducks.

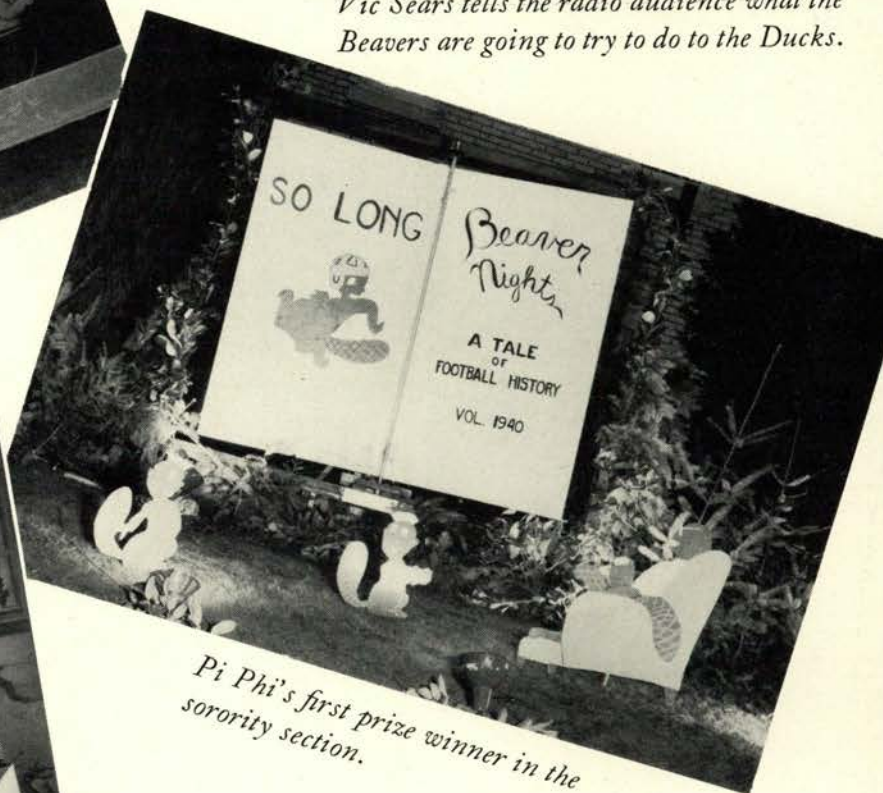

Pi Phi's first prize winner in the sorority section.



Alpha Chi Omega got second for this clever sign.

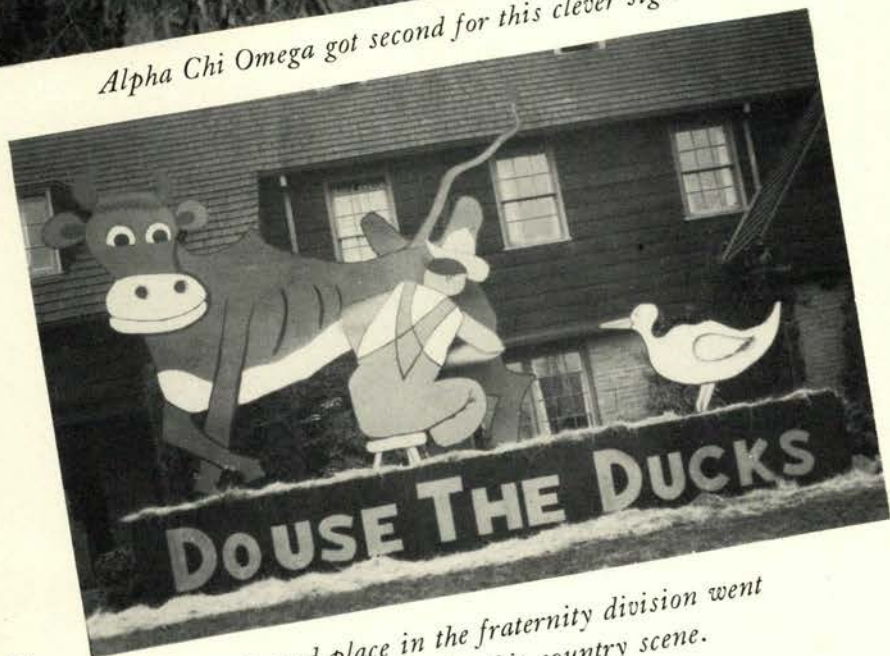

Second place in the fraternity division went to the Phi Delt's for this country scene.



House sign Chairman Bob Planansky presents cup to Rosemary Sloan of Pi Beta Phi.



Bell field isn't this full very often.

Homecoming Game



Beavers greet Ducks with cards.

Varsity "O" men parade by stands.



After game fun; or is it?

Sophomore Cotillion



Football boys become socially minded.

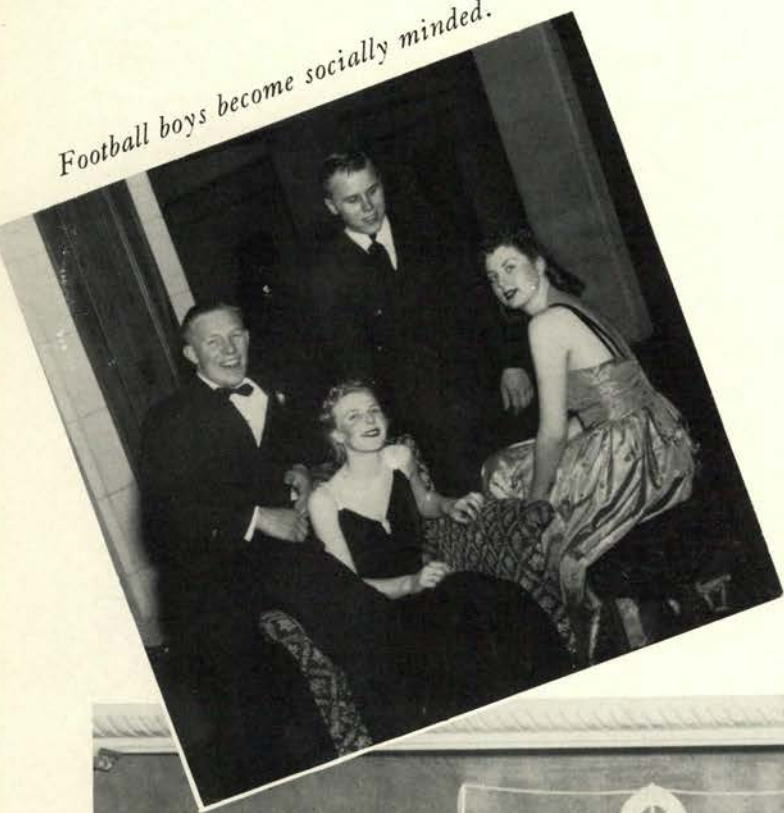

Part of the passenger list at the Cotillion.



*Captain of the Sophomore ship,
Prof. Caldwell.*



Floyd Ray and his Negro band played for the Cotillion.

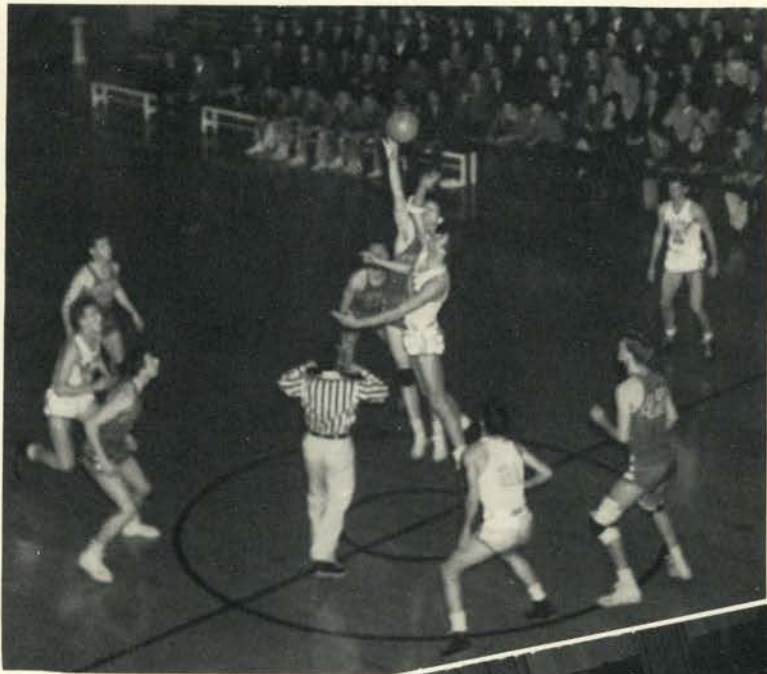

Nebraska comes to Corvallis for a pre-season game.

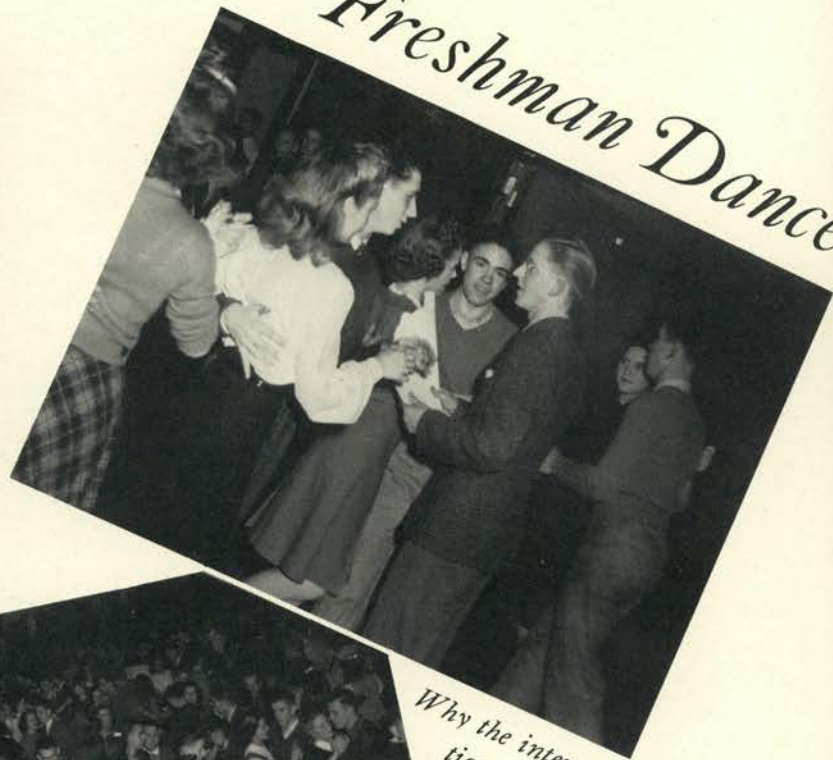

Freshman Dance



Why the interruption, Bud?

Freshmen turned out en masse for their dance.

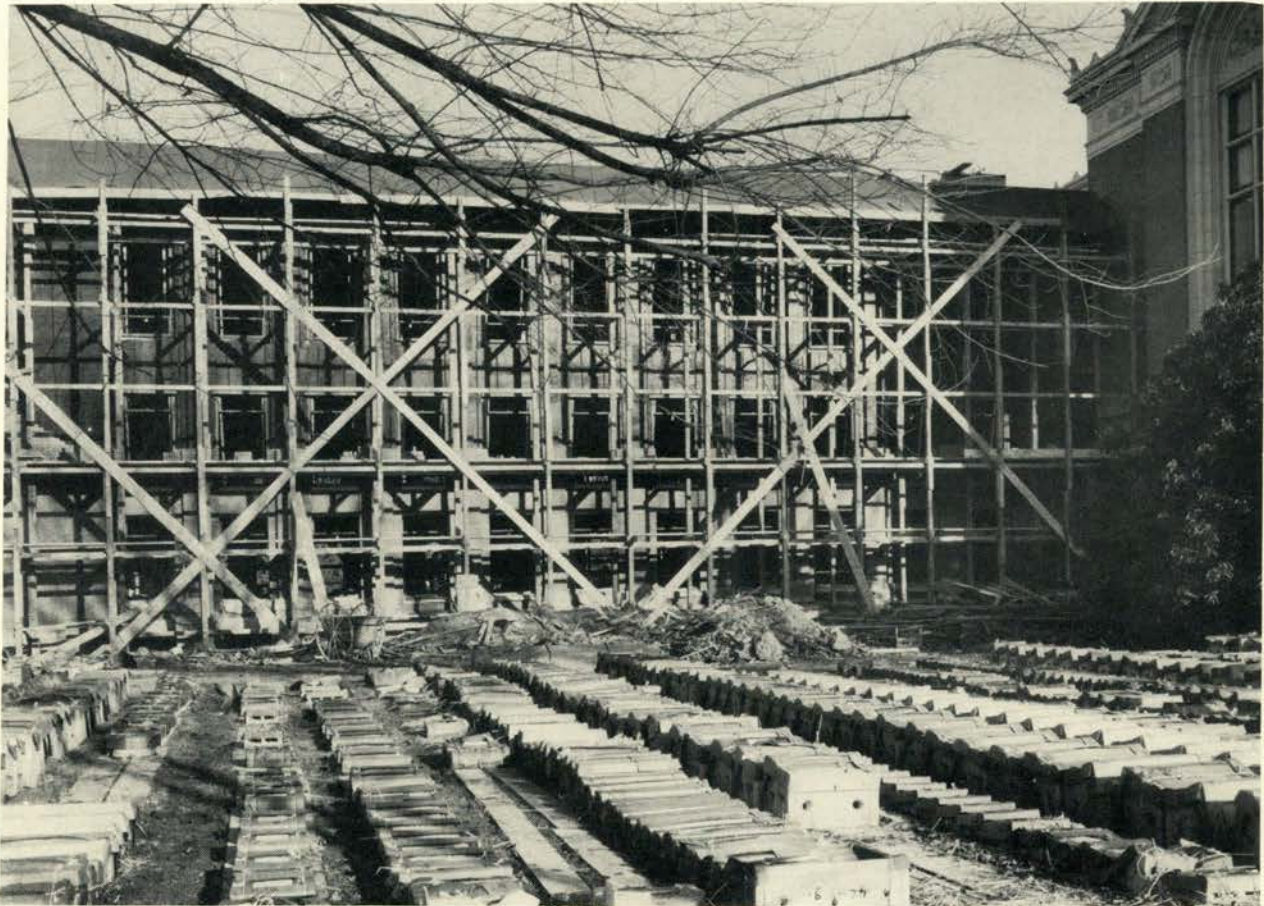

Construction proceeds on new wing of Library.



Bob Crosby and his orchestra bring big time to Oregon State.

Junior Prom

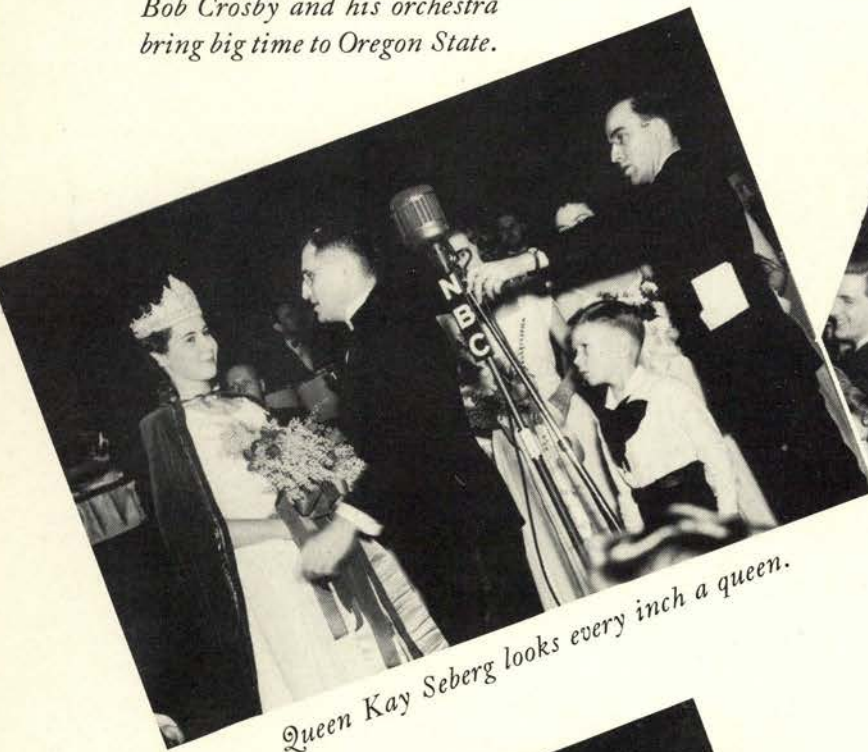

Queen Kay Seberg looks every inch a queen.



Maestro Crosby obliges the autograph hounds.

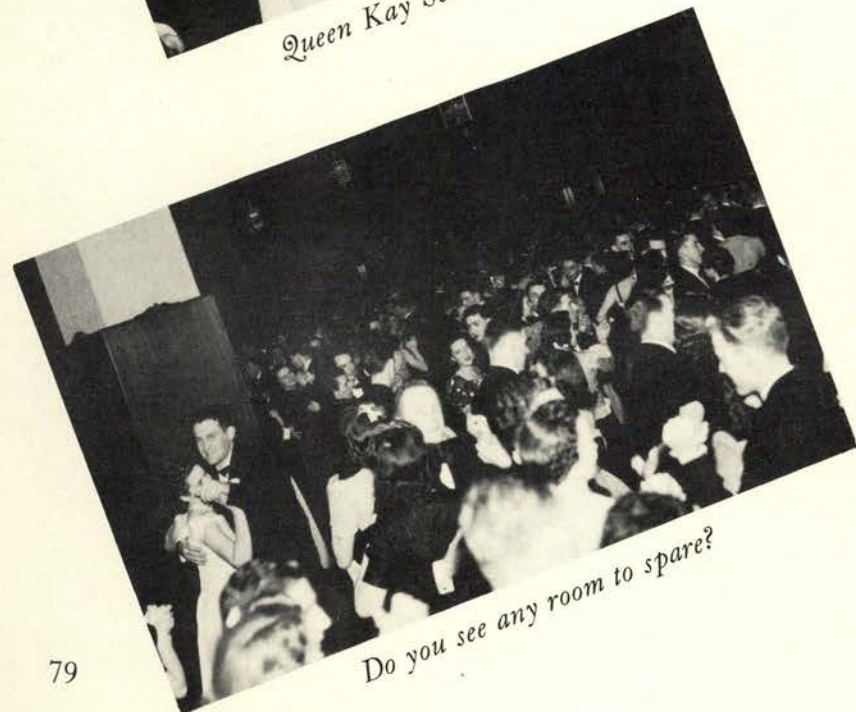

Do you see any room to spare?



Two Beaver editors get together at the Prom.

Engineers' Dance



Senior dues collectors hold victory dinner at Lambda Chi house.

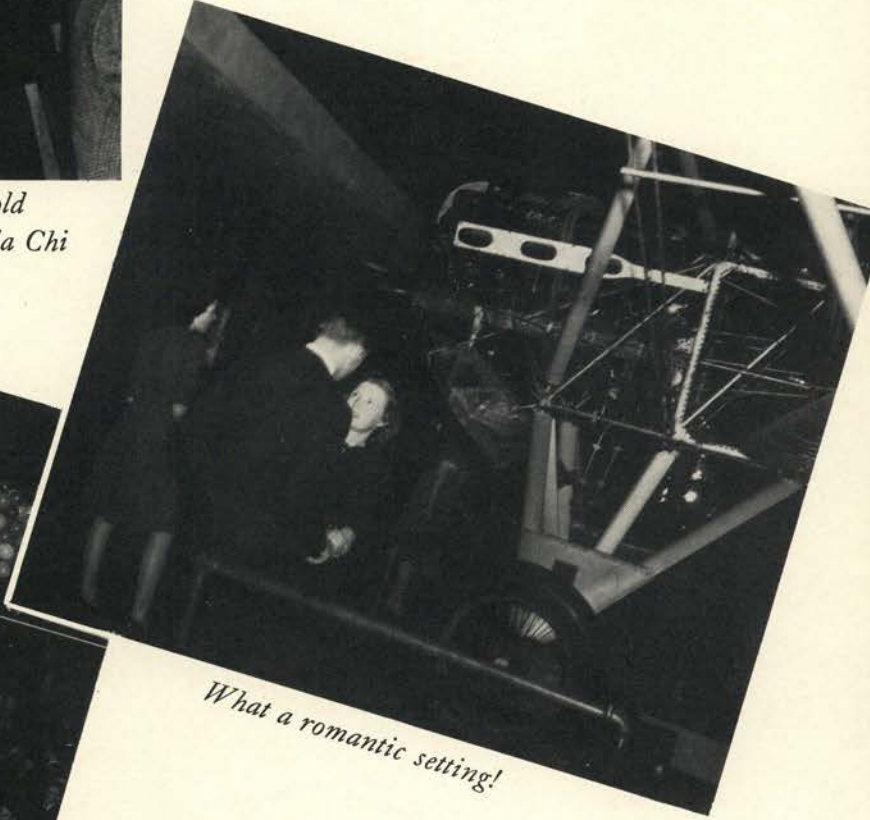

What a romantic setting!

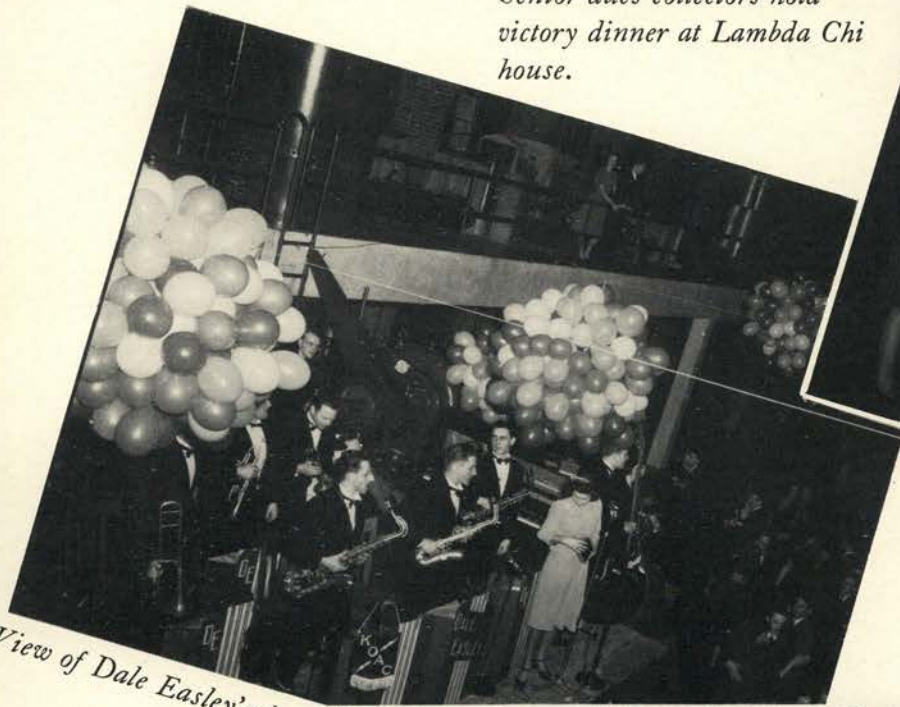

View of Dale Easley's band.



To say the least, engineers' dances are unusual; looks like a guillotine.

MU Open House



Talons acted as guides at the Open House.



Old Barometers prove interesting.

This was one of Chuck Schumann's busiest nights.



The ballroom was a popular place at the Open House.



Where do we go from here?



It was really worth the effort for these fellows.

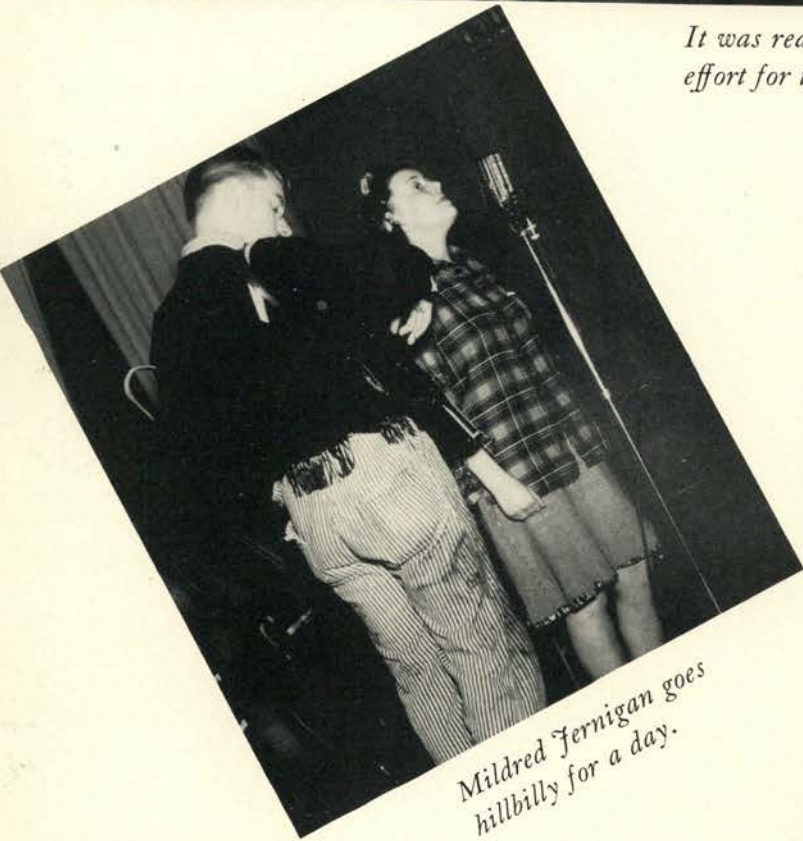

Mildred Fernigan goes hillbilly for a day.



Can this be Oregon State?



Barbara Weaver gets her man but can she hold him?



Beaver beauties attract attention.

Sophomore Whiskerino

Interfraternity Conference



All fraternities on the campus attended the conference banquet.



Prominent fraternity men led discussions during the day.



The speaker's table at the conference banquet.



Conference delegates saw the sororities at the Nickel Hop.



Beta Theta Pi's Interfraternity Sing winners.



Elaine Kollins beams on Robert Ormond Case, honored guest of the evening.

Matrix Table



Fred Shideler presents Elaine with outstanding senior woman journalist award.



General view of Matrix Table banquet.



John at work in his new streamlined shine shop.

House Dances



Sigma Chi Sweetheart dance.



At the Delta Zeta house.

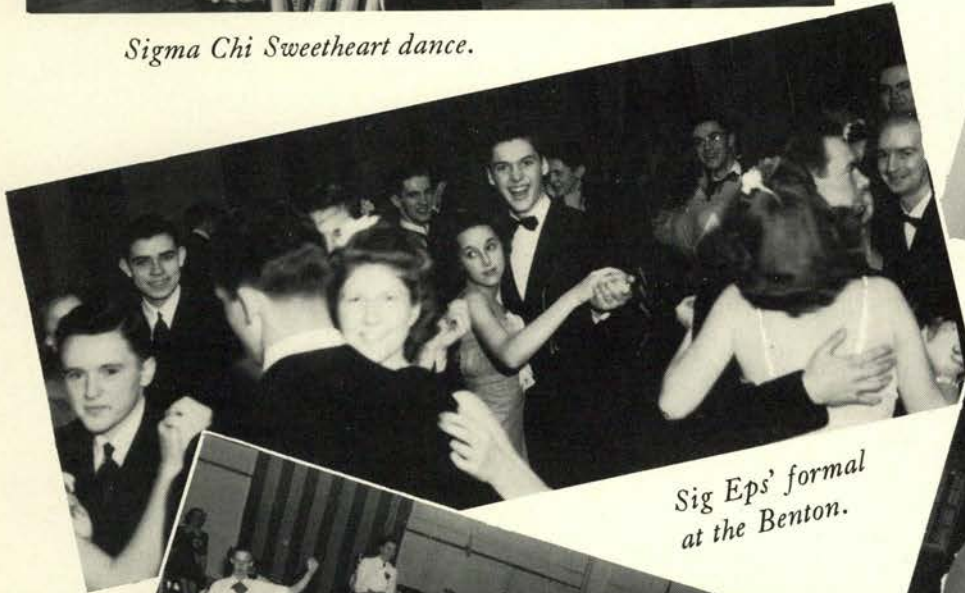

Sig Eps' formal at the Benton.



Alpha Xi Delta's dude ranch.



All-church Valentine party.

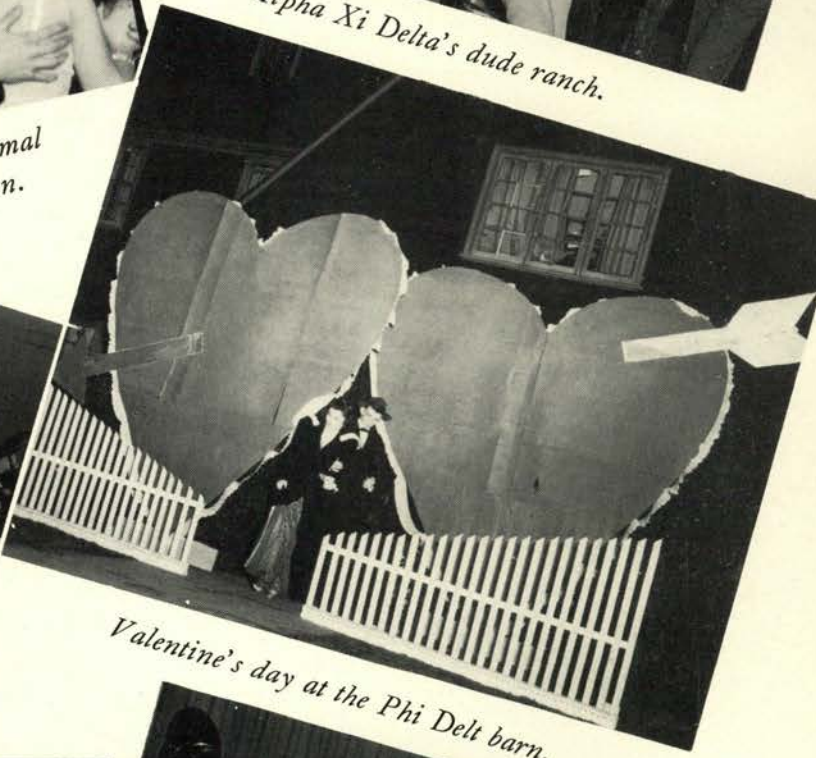

Valentine's day at the Phi Delt barn.



Registering at the Lambda Chi's Grand hotel.



Co-op houses get together for a swell semi-formal.

Orange-Lemon Squeeze



Hal Cook made his first appearance on the OSC campus at the Orange-Lemon squeeze.



At the Foresters' banquet.



There was plenty of room at the squeeze despite the name.

Announcing basketball games is a tough job; ask these boys if you don't believe it.





Five pretty little mermaids, and they can really swim.

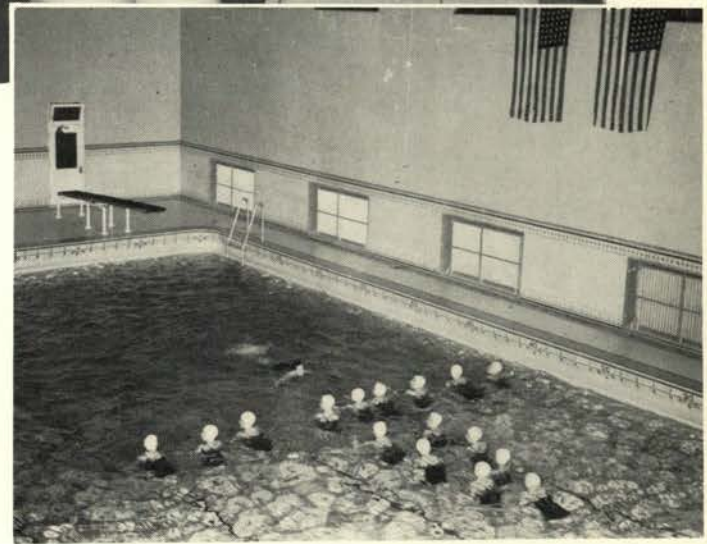

Formation stuff at the Blitzkrieg.

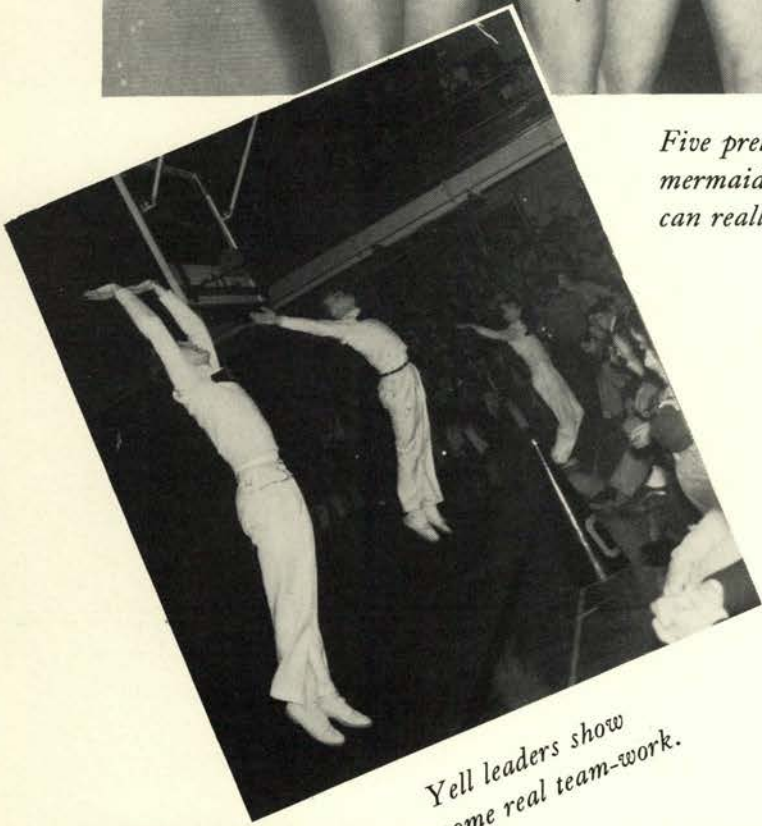

Yell leaders show some real team-work.

Blitzkrieg in a Bathtub



Pause between acts at the water carnival.

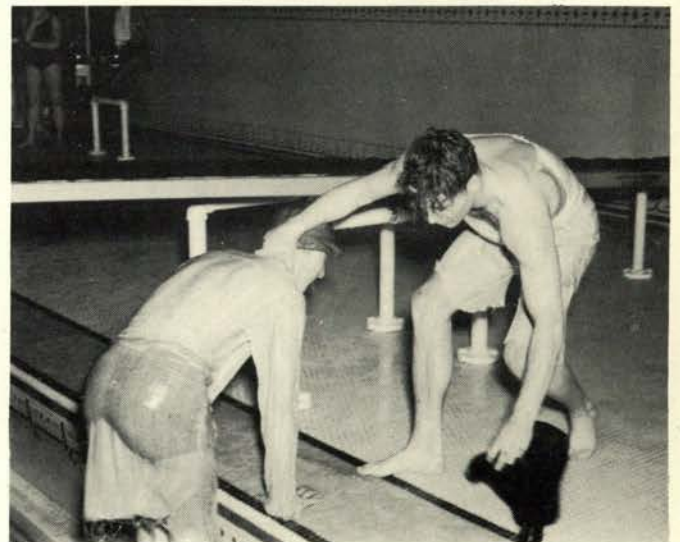

Here! Here! What's going on?



Part of the crowd and Jackie Souder's orchestra at the Mortar Board ball.

Mortar Board Ball

Betty Taylor vocalizes for Ball goers.

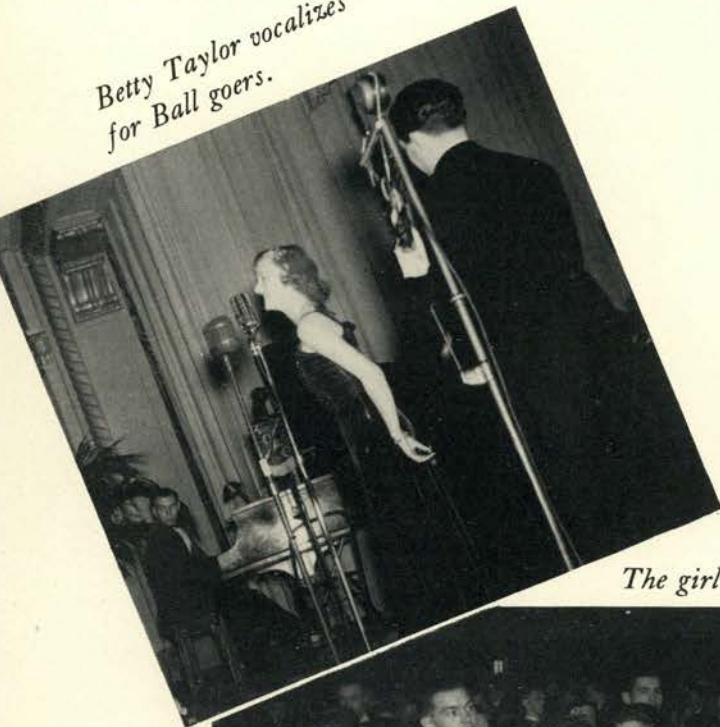

Romance in Reversia, girls present the ducats.

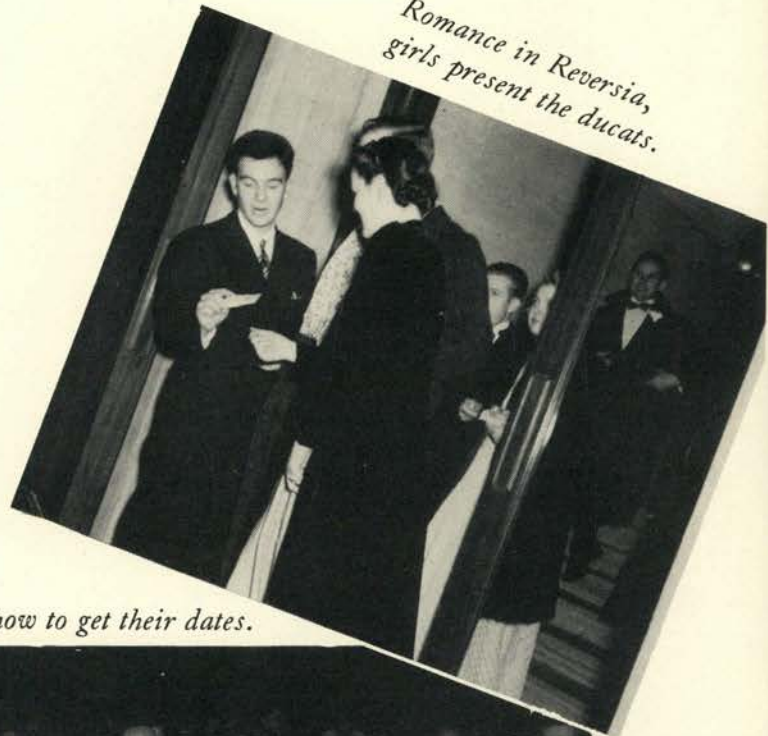

The girls seem to know how to get their dates.



Politics and Farmers



Oregon State has its annual political convention; the candidates in the front row don't look any too happy.



At the Ag club ball; the guns must not be real but the carriage looks authentic enough.

A full house attended the FFA banquet in the MU ballroom.



Farmers really swing out on their night.

Baseball's Opening Day



The press views a baseball game; how did McKalip get in there?

Varsity "O" President Johnny Tsoutsouvas awards Jeanne Meyers a box of candy for being the best dressed girl at the opening day baseball game.



Floberg hands the gavel over to Doug Chambers.



Prof. Simmons (right) talks it over with Dr. Karl Fred Meyer who spoke at an evening convo on the bubonic plague.

Senior Ball



Betas show mothers why they won the Interfraternity Sing.



Gus Arnheim and his boys "give out" at the Senior Ball.

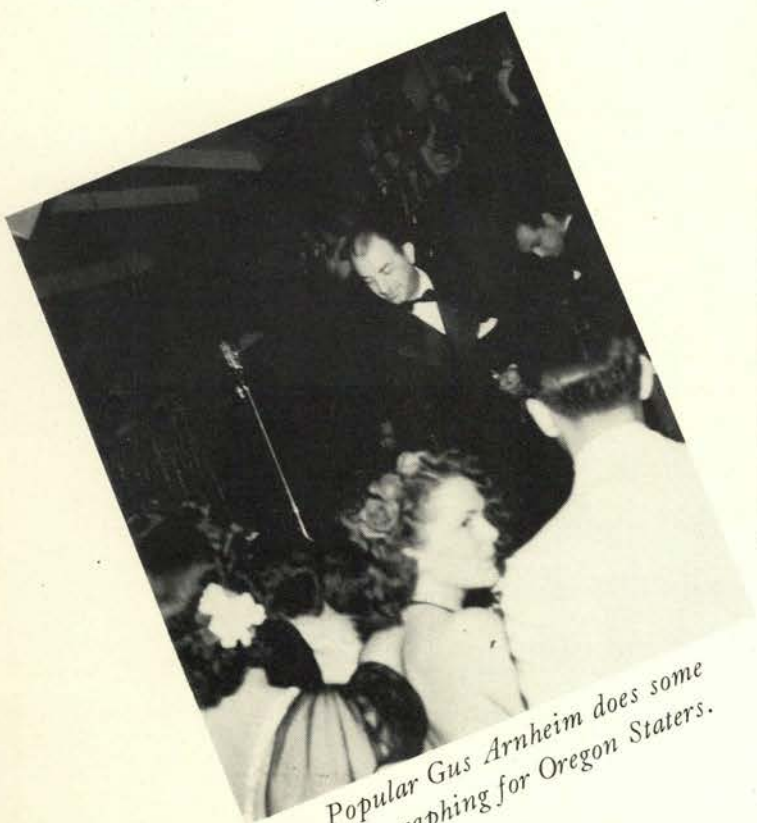

Popular Gus Arnheim does some autographing for Oregon Staters.



Dancers at the Senior Ball spent lots of time in front of the stage watching Arnheim's band work.

Women's Weekend



Kay Seberg announces the new Talons at the honor convocation Women's Weekend.



Mother's tea at the women's building.



Alpha Chis and Sigma Kappas perform at the Women's Weekend sing.



Dean Jameson gives the new AWS officers the oath of office.



Tapping the new Mortar Board pledges.



Folk dancing club struts its stuff at the campus talent program Women's Weekend.

Junior Weekend



The spectators have all the fun here.



Dummy Rook tasting a Burning of the Green.



Thanes get a dose of their own medicine on Junior Weekend.

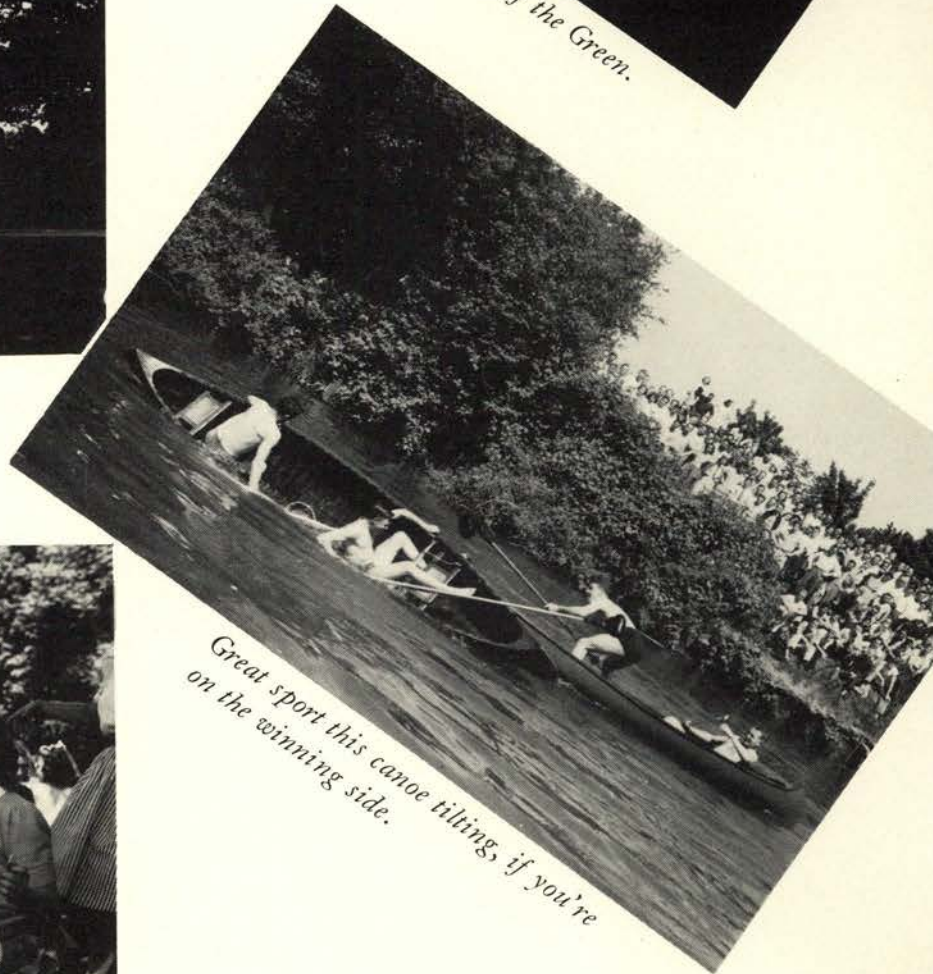

Great sport this canoe tilting if you're on the winning side.



Pretty girls and a picnic on the campus at Junior Weekend.

Junior Weekend...



Junior Weekend dance with Ray Pearl and his boys furnishing the music.



Something funny must have happened at the Junior Bust.



Frank Chown presents retiring President Peavy with a flag as gift from the junior class to the school.

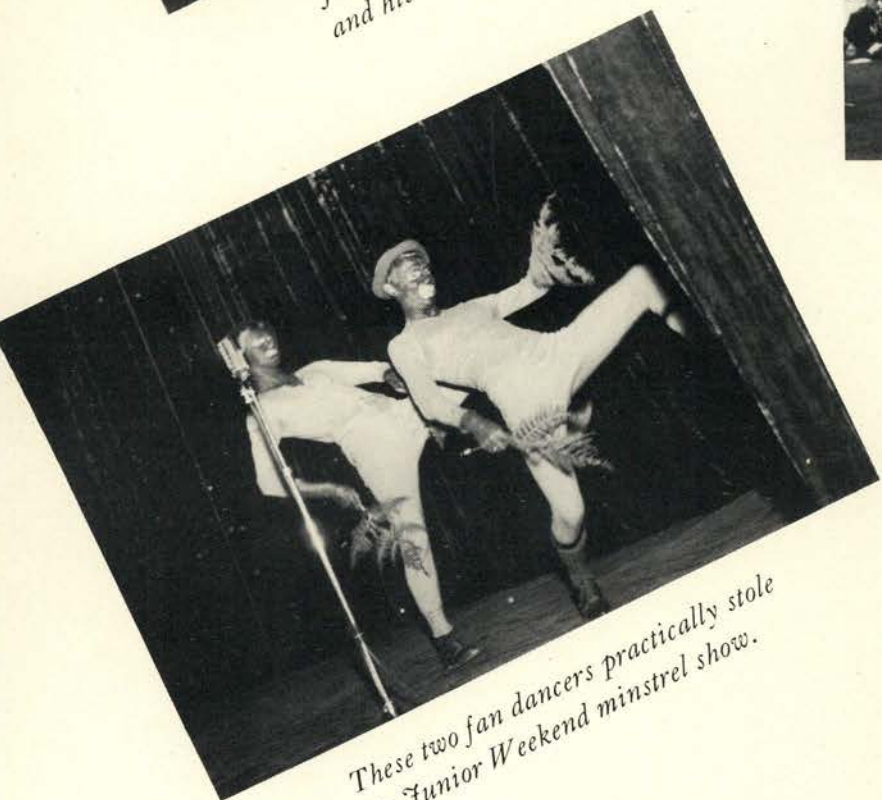

These two fan dancers practically stole the Junior Weekend minstrel show.



Editor Dick Highland passes out the first copy of the 1940 Beaver to Jim Busch while Betty Jo Waters and Manager John Fenner looks on.

Governor's Review

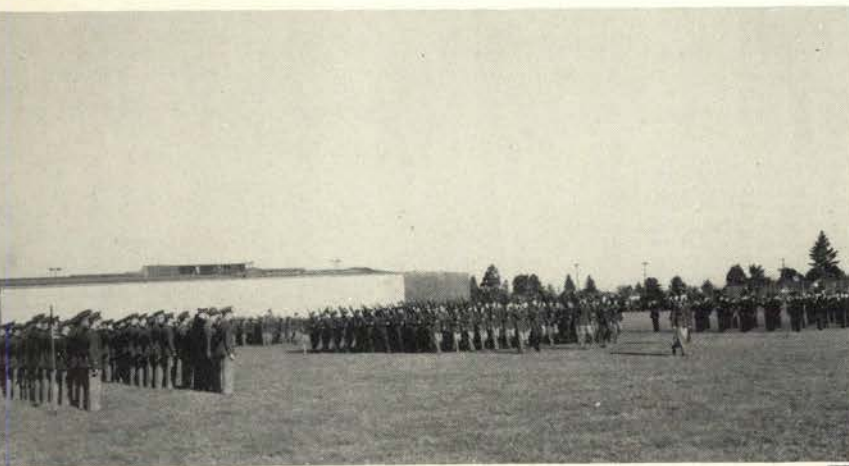

A panorama of marching ROTC troops at the Governor's Review.



"Big shots" at the Governor's Review, Governor Sprague on the right.



Governor Sprague congratulates the newly commissioned reserve officers.

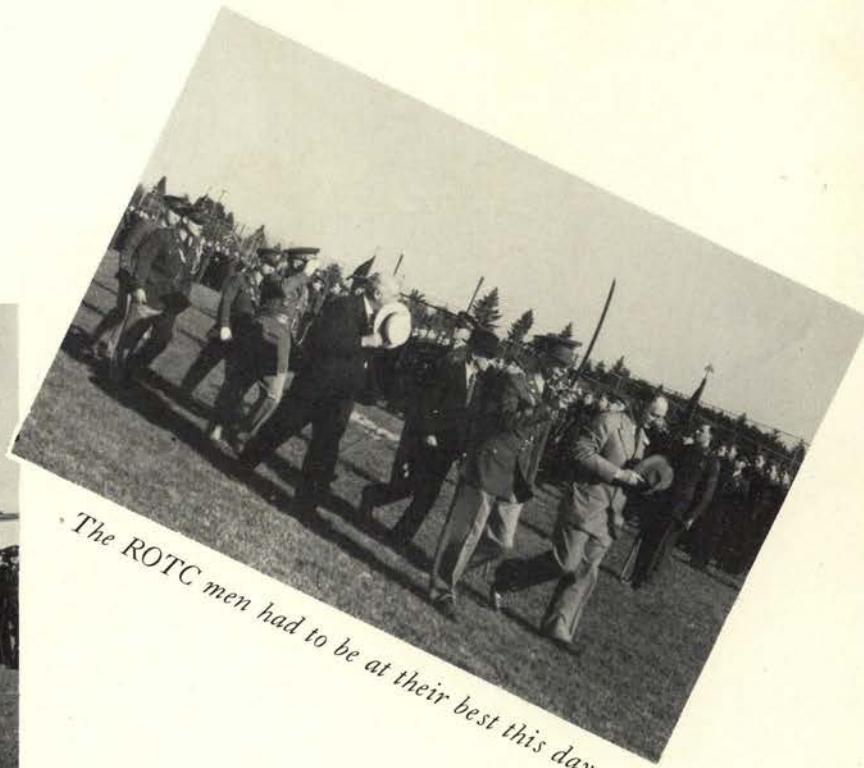

The ROTC men had to be at their best this day.



Retiring President Peavy pins on a medal.

End of the Trail



There are a lot of people here to find jobs for.



The procession nears the men's gym.



At the commencement program.



Dean Dubach presents retiring President George W. Peavy with a scroll from the Faculty Men's Club.



Passing out the diplomas, the symbol of four, or five, years of hard work.

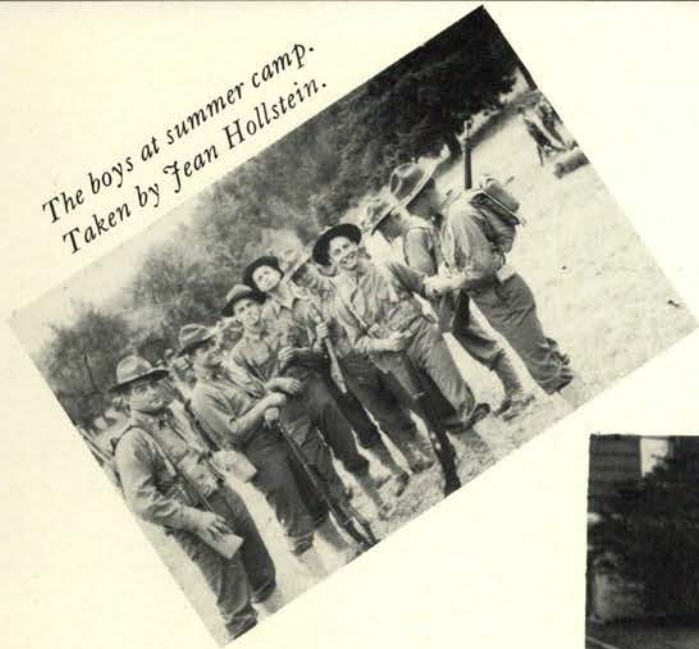

*The boys at summer camp.
Taken by Jean Hollstein.*

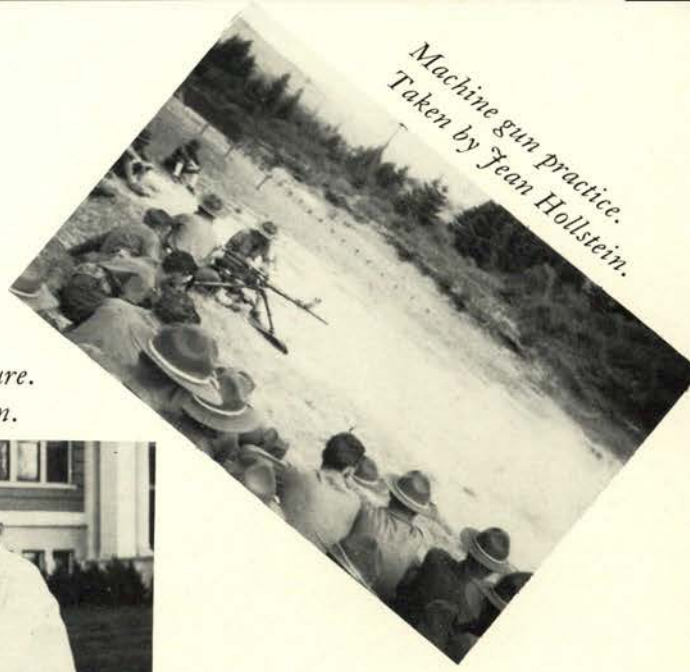

*Machine gun practice.
Taken by Jean Hollstein.*

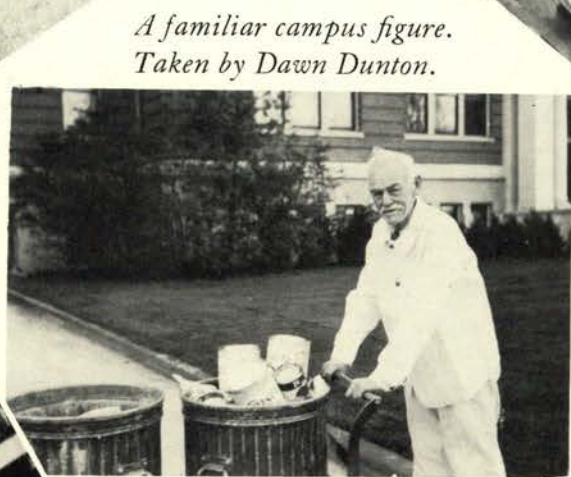

*A familiar campus figure.
Taken by Dawn Dunton.*



*Telling them how to do it.
Taken by Bill Harstad.*

M. U. silhouette. Taken by Warren Chesbrough.



*Winter scene at Hoodoo. Taken by
Clark Nattkemper.*





*Some OSC Dogpatchers.
Taken by Don Wells.*



Heavy brain work at Waldo. Taken by Lucille Benz.

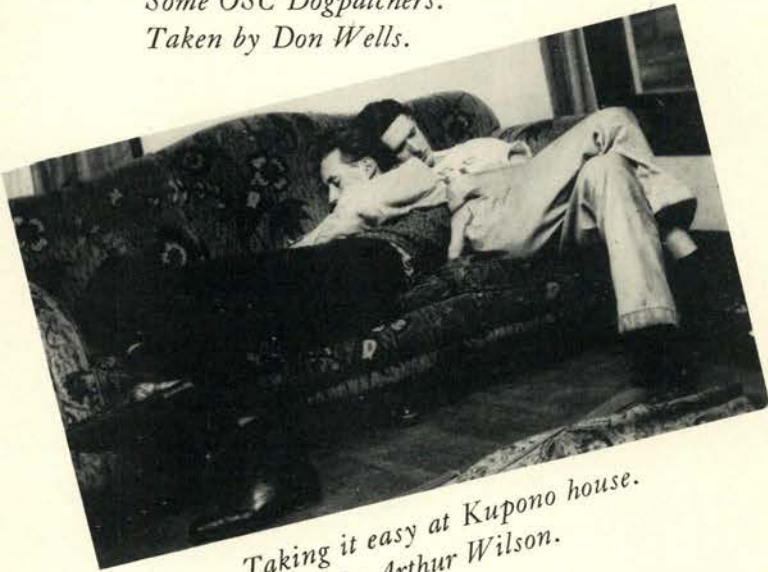

*Taking it easy at Kupono house.
Taken by Arthur Wilson.*

*The telephone is always busy at Waldo.
Taken by Lucile Benz.*



*Carolyn Wolcott gets
punched or is it a trick?
Taken by Bill Harstad.*



*Pi Kaps wasting time.
Taken by Don Nebergall.*



*Weatherford gets a new member.
Taken by James Gale.*



*Skier at Hoodoo.
Taken by Sig Ellingson.*

*He's got a shootin' arm there
Taken by James Gale.*



*A couple of Dogpatch kids.
Taken by Bob Conant.*

*What's this doing in the
Alpha Xi Delta house?
Taken by Iola Haley.*

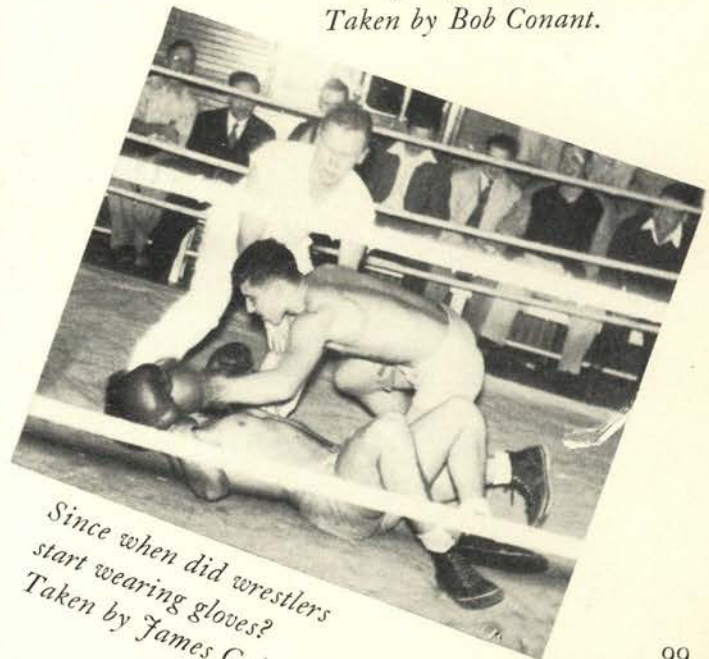

*Since when did wrestlers
start wearing gloves?
Taken by James Gale.*



*Unusual view of Rook bonfire.
Taken by Mac Fleming.*



*It must be some kind of a machine.
Taken by Mac Fleming.*

Working man. By Iola Haley.

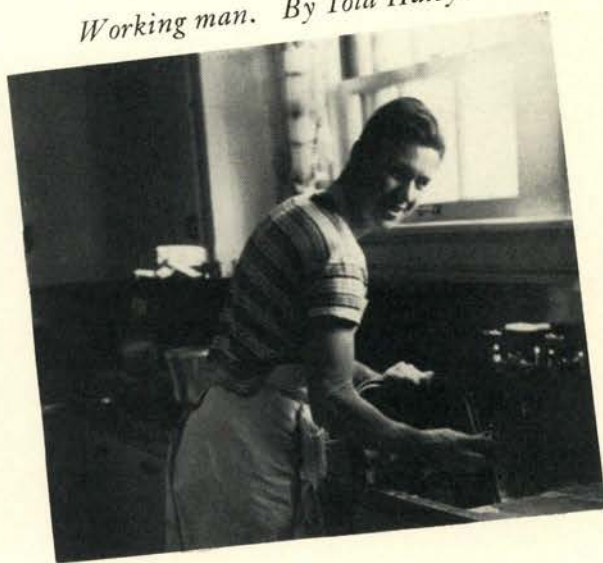

Pouring forms. Taken by Joe Naemura.



*Isn't there any privacy?
Taken by Joe Naemura.*

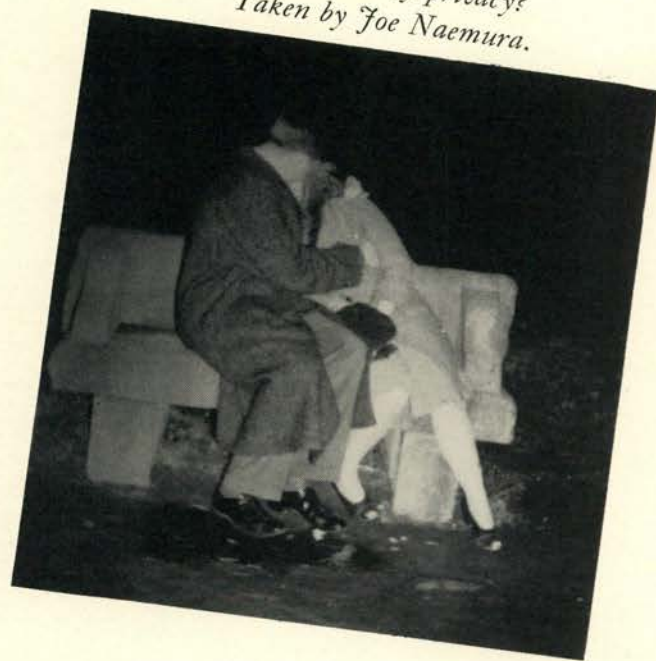

Shadows on the campus. Taken by Don Turnham.





Activities

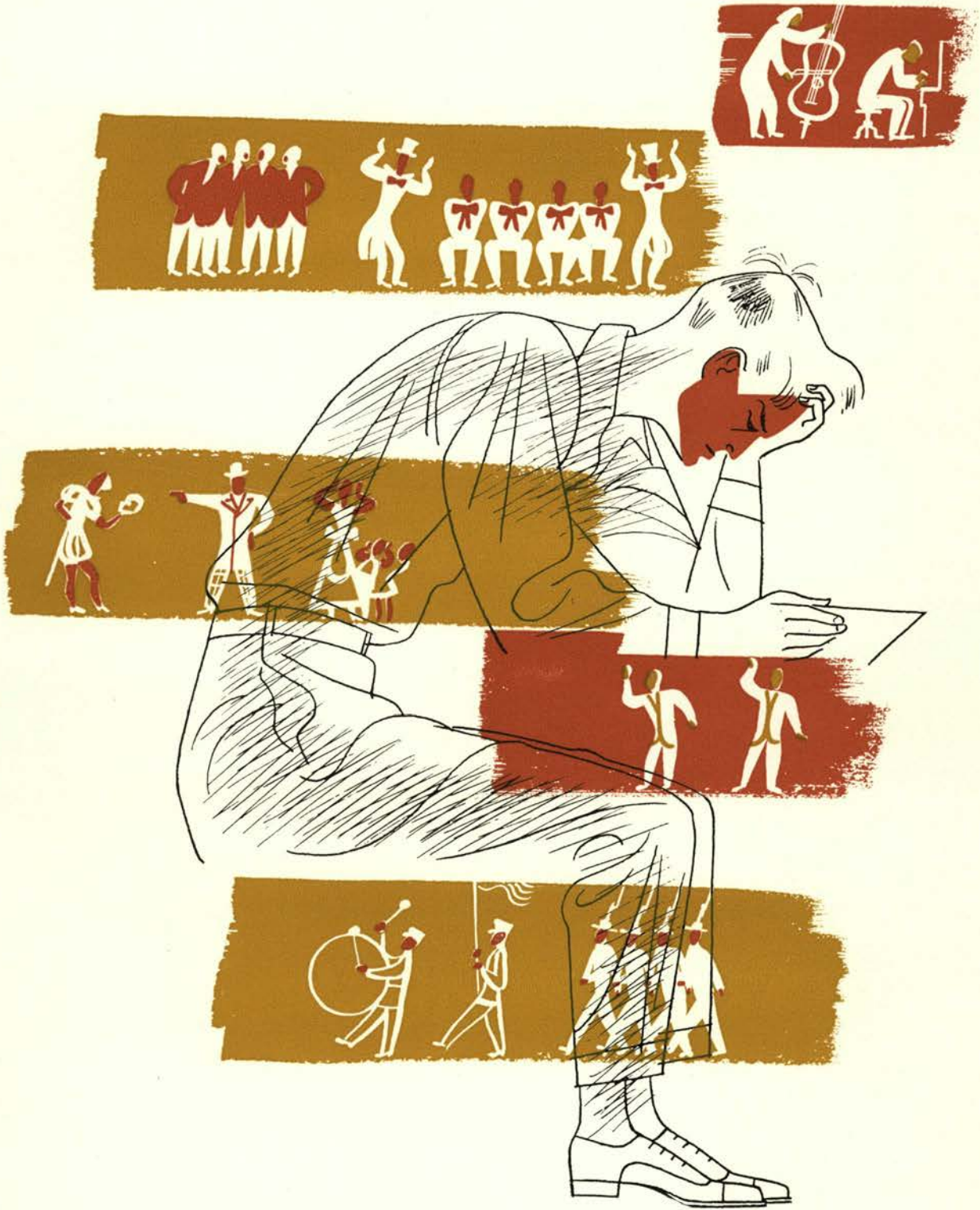

Educational Activities Board

Practical application of a new and completely changed organization of the educational activities board saw its first year of operation carried out successfully. The entire membership of the student body executive council, with the exception of the yell king, was added to the membership. This change gave a student majority of eight on the 15-member body for the first time in recent years. Another new phase of the body's work was administering the funds of \$2-a-term student activity fee, which divorced the student body from athletics. Control of sub-committees of publications, concert series, forensics and music in addition to direct supervision of funds for rally committee, homecoming and student body offices are in the scope of the board's duties. Paul Petri, head of the department of music, was chairman for the year and Fred M. Shideler, head of the journalism department, secretary. Petri, Shideler, W. A. Jensen and Carolyn Wolcott, as student representative, composed the group's executive committee. Percy P. Locey carried out the organization's edicts in his capacity as director of educational activities.



Left to right: Schumann, Fisk, Coleman, Gardner, Ericson, Steimle, Chambers, Locey, Petri, Dubach, Wolcott, Shideler, Lemon.

Educational Activities Office

Paralleling the college business office in organization, the Educational Activities office is the business office for all student body activities. In addition to work in direct connection with the student educational program, various students assist with the distribution of tickets to athletic contests.



The Barometer is a part of educational activities. Such artistic performances as Serge Jaroff also are staged by the Educational Activities board.

Hirstel goes over Beaver budget with Locey. Pauline McGill gets student his athletic card. Office Manager Don Johnson takes in some money.

ASOSC Officers

Biggest political surprise of recent years came in the wake of the student body election last spring when a flurry of handbills brought Doug Chambers from Kappa Sig into the student body's highest office by the write-in method. A well-integrated list of leadership activities included the presidency and treasurer-ship of the class of '41. John Stanley Fisk, popular Fiji, served as Chambers' first assistant in the admin-istration of student affairs. Ⓒ Jean Steimle, comely Chi Omega house prexy, had the top co-ed position of second vice-president. Dorothy Ericson, Pi Beta Phi, kept tab on ASOSC happenings as secretary. Beta's Bill Hunter served as yell king until the start of winter term when he resigned because of scholastic difficulties. Subsequent with his resignation came the announcement of his selection as a member of the college All-American yell king squad. Bill Morgan, another Fiji senior, succeeded Hunter as chief noise-



maker. Ted Gardner from Sigma Phi Epsilon was third vice-president. The officers, all Greeks, were the result of an all-affiliated party. Difficult task of the ASOSC leaders was keeping harmony in a situa-tion where one group of students could be classified as "haves" and another "have nots." A system of im-partial committee appointments achieved a smooth-running administration.



DOUGLAS CHAMBERS, president
 John Fisk, first vice-president
 Ted Gardner, third vice-president
 Bill Morgan, yell king
 Jean Steimle, second vice-president
 Dorothy Ericson, secretary
 Charles Schumann, president of M. U.

ASOSC Activities

ASOSC's last-minute choice for a student body president proved to be a good one for all concerned as Doug Chambers guided the nearly 5,000 members of the organization through a year that will be marked on the positive side of ASOSC's political ledger. Faced with administering the student body in its first year of "divorce" from athletics, student leaders turned in a good performance in keeping the two groups in a desirable coordination. Bob Hirstel



Lining up to get an athletic ticket.



EXECUTIVE COMMITTEE—Lemon, Morgan, Fisk, Shideler, Chambers, Gardner, Ericson, Steimle.

MUSIC SELECTION COMMITTEE—Colby, Poling, Gardner, Petri, McGinnis, Durand.

and Ralph Floberg conducted athletic membership drives as representatives of the student body. The problem of proper election of a yell king was brought before the executive committee in view of a situation resulting in three yell kings for the year.

Closer supervision of dance comp lists and ticket-selling was also effected. The trend to keep up cooperative relations with the administration continued.



Fisk and Chambers inspect recently hung pictures of former "Shots" in ASOSC office.

Memorial Union Board

Organized as a controlling body over the use of the Memorial Union building, the Memorial Union board of directors regulates and supervises all the activities of this building and prescribes rules and regulations consistent with the constitution of the Memorial Union to govern all activities in the building, to govern the time and place of its own meetings and to govern members of the Memorial Union and guests while in the building. It may fill vacancies in the membership of student-held offices in the Memorial Union and has power to appoint all standing committees and all other authorized committees participating in Memorial Union activities. Before April 15 of each year, this board submits a financial budget for the ensuing year to the Board of Governors for approval. Members of the Board of Directors each year are the president of the Memorial Union who is a student elected each year by ASOSC, the ASOSC president, the ASOSC secretary, the Barometer editor, the Educational activities director, an alumnus appointed by the board of directors of the alumni association and a member of the faculty appointed by the college president.

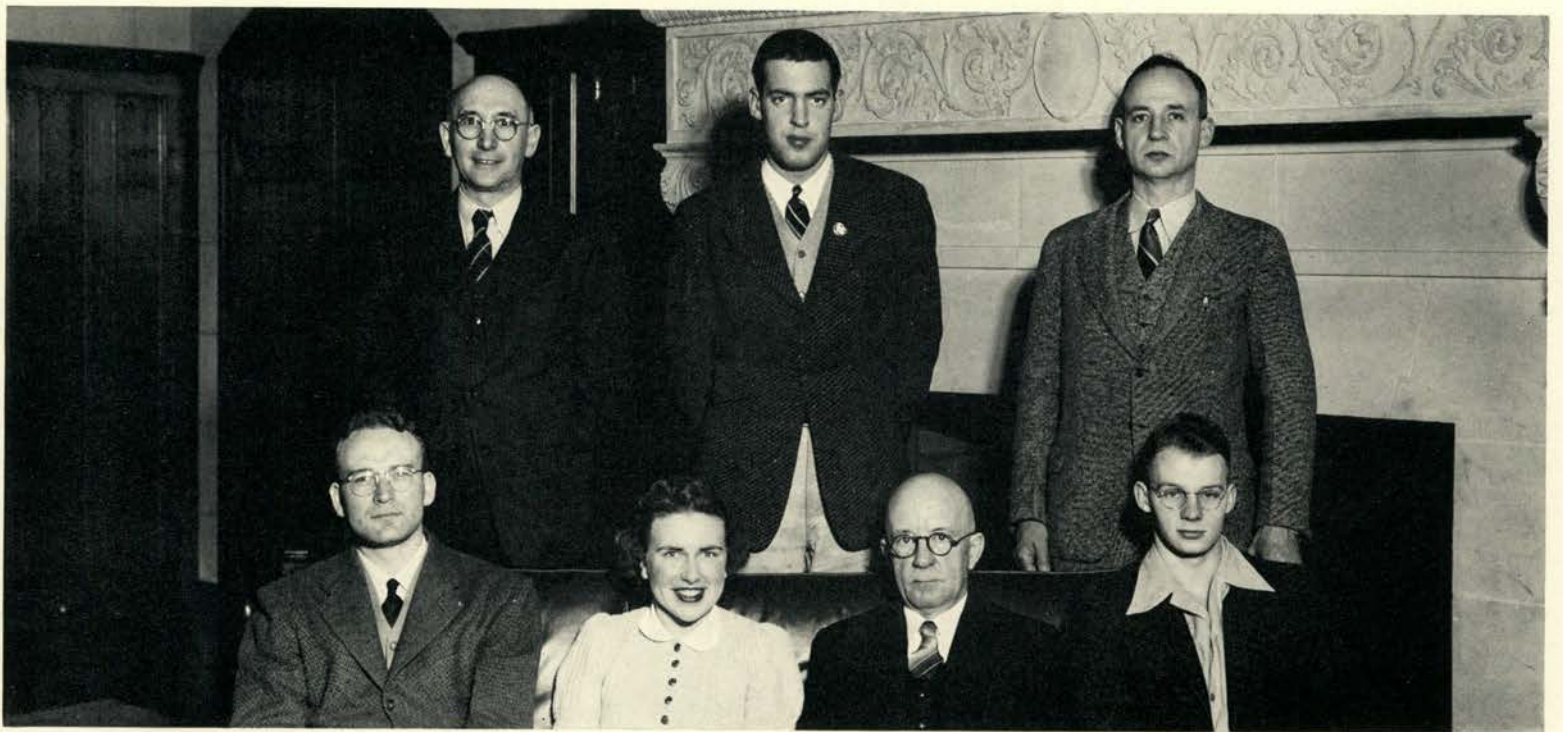

Porter
Schumann Erickson Chambers Copson Allworth
Lemon



CAROLYN WOLCOTT, president
 LAVERNE WHITEHEAD,
 vice-president
 JEANNETTE SIMS, secretary
 DOROTHY KIBBE, treasurer
 VIRGINIA GATES, sergeant-at-arms
 JUNE MATHISEN, publicity chairman

Associated Women Students

Central governing body for Associated Women Students is the Executive council, composed of the six AWS officers. The group cooperates with the Legislative council in formulating plans and guiding the activities of women's groups. AWS officers for the year were Carolyn Wolcott, president; LaVerne Whitehead, vice-president; Jeannette Sims, secretary; Dorothy Kibbe, treasurer; Virginia Gates, sergeant-at-arms; and June Mathisen, publicity chairman. ☞ Responsibility for the AWS activities lay with Carolyn Wolcott who guided the group through a particularly successful year. Carolyn was well prepared for her position, for as vice-president during her junior year she received the training that qualified her for the presidency. Besides being prominent in AWS and class activities, Carolyn was queen of the 1940 Junior prom.

Associated Women Legislative Council

Vice-presidents of every women's non-social organization and representatives from the AWS radio, activity file and etiquette committees comprise the AWS Legislative council. The group begins its work early in the fall before the opening of college at a retreat at Yachats. Policies for the coming year are decided and a complete schedule of women's activities for the year is outlined. During the school year the council meets regularly, and because of its wide representation it has become a powerful force in forming a more unified activity program.



Legislative council on retreat to the coast.



Carolyn Wolcott explains the details to the Legislative council.



The Nickel Jiggle—
Kappa style.

Sam Dement helps Pi Phi
anticipate the crowds.

Democratic—and how!



Associated Women Students

Since their innovation in 1932 the most successful money-raising events sponsored by AWS are the Nickel hops. Women's living groups hold open house for the evening, and men may dance 15 minutes for a nickel. Fall term men paid 10,771 coins, with AWS netting \$538.55, and winter term AWS again made a sizeable profit. ☞ Alpha Chi Omega received permanent possession of the gold rotating cup, given to the living group taking in the most money per woman, having won it for the third time fall term. Kappa Alpha Theta placed highest winter term. Money from the events was used for the AWS loan fund. Hop chairman fall term was Peggy Johnston with Sally Watt as an assistant, and co-chairmen winter term were Helen Hamacher and Nancy Renne.

NICKEL HOP CHAIRMEN—*Top row:* Sally Watt, Nancy Renne, *Bottom row:* Peggy Johnston, Helen Hammacher.





AWS secretaries.

Phi Chi Theta sponsors radio shorthand class.



Associated Women Students

Activities sponsored by women's groups during the past year were numerous and varied widely in their scope, several teas, parties and dances rounding out the social program. Phi Chi Theta, commerce honor society for women, honored freshmen women in secretarial science who made a 3.00 GPA or above during their first term. Three-way exchange dinners among women's living groups were devised by the Standards committee and successfully carried out winter term. Highlighting women's social affairs was the

Mortar Board ball. The Reversia dance was held March 1 with women dating and escorting the men. Increased enrollment brought the Co-ed band to the front this year in music activities and the group made several appearances.



Lucky lads socializing—Mortar Board style.

The Standards committee puts Emily Post in a college atmosphere.

Toots on the tooters by the Scottish-attired Co-ed band lassies.

Associated Women Students

Style shows gained the attention of women winter term when the Home Economics club and AWS both



Style show at the mass convo.

Omicron Nu members get together.



Home Economics club council discusses plans.

Hope Carson works on AWS activity file.

Alpha Lambda Delta girls checking records.

presented new fashions. The Home Economics show centered around a playlet with members of the fall term clothing classes modeling their own costumes. Garments for the AWS show came from a Portland store, and both professional and college models participated. A new event this year was the Home Economics club party honoring freshmen women. "Convention" was the theme of the party and each living group was identified by a placard. An international revue was featured on the program. Members of the Home Economics club and Omicron Nu, honor society for women in home economics, also assisted with the Home Interest conference program.

Associated Women Students



Nominations of new AWS officers and the presentation of a style show were the chief business of the AWS mass convocation winter term. Mary Boals was chairman of the event and Carolyn Wolcott presided. Another important integrating group is the Etiquette committee which advises students on etiquette problems through a weekly question box in the Barometer and a "Save Your Blushes" pamphlet. Jean Meyers was chairman of the group.

ETIQUETTE COMMITTEE—

Front row: Adam, Boeckli, Meyers, Lewis, Bergman, Sussman, McArthur, Howe, Dalton.

Second row: Bierly, Gates, Kroder, Durand, Allegre, Miller.

Back row: Hanson, Hager, Struble, Haneke, Reese.



Showing off the new styles.



Jean Dykeman campaigning.

Yell Leaders

Plagued by a series of troubles of one sort or another, the office of yell king became some sort of a jinx. Three different cheer leaders held the post during the past year. Bill Hunter was initially elected, he dropped out at the start of winter term after being named on the 1940-41 national yell king squad. Bill Morgan succeeded him, but was forced to give up his job for two weeks of the basketball season due to a case of measles. Bob White was temporary cheer king.

Rally Committee

Rally committee members made themselves quite prominent in half-time diversions at football and basketball games as well as keeping the "chatter" up and assisting the yell king put over yells and cheers. Bill Smith managed the group, with Rosemary Sloan acting as secretary. Rally committee supervision was tossed around a bit this year due to the shift to compulsory student fees. First the supervision was by the athletic board, but later educational activities took it over. More effective control of stag lines at rally dances was achieved by the group.



YELL SQUAD—*Squatting:* Jack Hardy, Bill Morgan, Bill Wherland.
Standing: Clyde Saylor, Bob White.



RALLY COMMITTEE—*Seated:* Vera Hollenbeck, Jeanne Hetherington, Jean Dykeman, Barbara Forest, Jean Meyers, Rosemary Sloan. *Standing:* Vern Lerback, Harry Johnson, Jerry Shaw, Bill Smith, Gene Hollstein, Frank Chown, Jiggs Fisk, Bill Morgan.

Thanes

This year saw the start of the reorganization of Thanes, men's service honorary, from a junior and senior-tradition enforcing unit to a sophomore society with upper-class supervision. In two years more, upperclassmen will disappear entirely from the organization. ¶Thanes is primarily a tradition enforcer for the erring Orange rook. Its members are particularly adept at guiding and punishing rook offenders. As quickly as he steps out of line, just as quickly is he gently, or firmly, as the case may be, put back into line by a Thane. Punishment is not their sole aim, however. ¶The Thane trophy award, presented to the organization by Phil Small, is given to the first-year members of a living group who are outstanding in their behavior under Thane rules and their participation in class and school activities. The presentation of this award is an event looked forward to by all Thanes. ¶New members of Thanes are selected on the basis of leadership, scholarship and all-around campus activity. Don Porterfield, Theta Chi, had the task of supervising all Thane activity by being in the president's chair for the year.



Hall	Kik	Hildebrandt	Clinton	Handelin	Wittkopf
Bennett	Porterfield	Clogston	Coffey	Bailey	Harstad
Smith	Schmidt	Saunders	Varrelmann	Petrie	Allegre
Kimmel	Eblen	Reed	Schmidt, D.	Kilbuck	Oetinger
Green	Rivers	Olson	Mullet	Malo	Weber
Wilson	LeTourneux	Hoagland	Arney	Holloway	Sieg
Moss	Marshall				

Talons

Talons, service honor society for women of the sophomore class, is the hope and goal of almost every freshman girl. Talon members are chosen from outstanding freshman women on the basis of leadership, scholarship, cooperation and school spirit shown. Under the watchful eyes of these women, green ribbons become a part of the head-dress on Wednesdays and always the conscientious rookess avoids overlooking Oregon State traditions lest she receive an "invitation" to Talons court. As president of Talons, Helen Karamanos undertook the job of directing the checking of attendance of freshman girls at convocations. Ushering at recitals and other campus programs also kept these girls busy. A joint dinner and tea with the Thanes and a similar meeting with Kwamas, sophomore service honorary at University of Oregon, highlighted the year's activities. New members of Talons are announced at women's honor convocation spring term. Talons is the successor to Spurs, national service society which went off the Oregon State campus in 1933.



Floyd	Mangold	Karamanos	Holcomb	Corbett
Chambers	Kinser	Russell, Jo Anne	Sutherland	Sims
Russell, Eileen	Harvey	Carson	Peterson	Hetherington
Storkerson	Johnson	Ruckdeschel	Henderson	Blackledge
Wiedermann	Turner	Watt	Wilson	Armstrong

Round Table

Student-led and controlled, Round Table, Oregon State Student Christian association, is composed of 12 students led by Leonard Honnold, chairman, and advised by Prof. E. W. Warrington, Prof. George Schroeder, Miss Emma Collins and Mrs. Lyra Dann. Members are chosen by the present members from leaders in church groups and Round Table's activities, which included Rook and Rookess counselors, campus speakers, relief programs, International week, luncheon forums and others.



Kollins Jacobson Ross	Davis Murphy	Honnold	Martin Schwab	Walters Boals Cochran
-----------------------------	---------------------	---------	----------------------	-----------------------------



McKay Crabtree Honnold	Holt Radcliffe	Brown	McKee Fellman	Bowers Handelin Christenson
------------------------------	-----------------------	-------	----------------------	-----------------------------------

Religious Leaders' Council

Including as its members the presidents of all student religious groups, the Religious Leaders' council coordinates the programs of all the groups, makes each more vital and gives them united and all-campus emphasis. Under the leadership of Myrl McKee, president, the group has sponsored the Religious Emphasis week and the impressive Easter Sunrise service on the front steps of the Memorial Union building during the last year. Nine church groups are cooperating members of the organization.

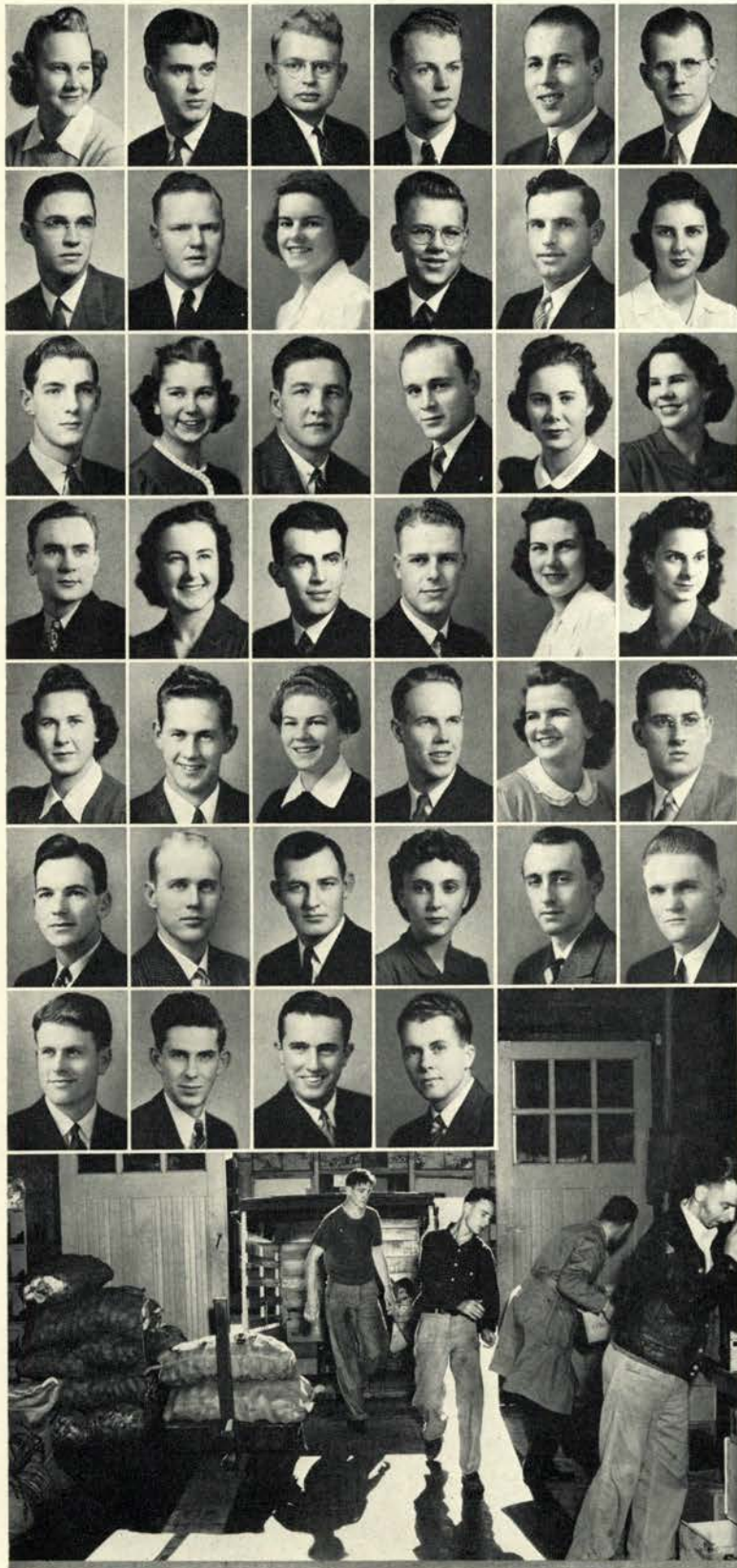

Co-Op Managers' Association

For 21 years the Co-op Managers' association has served Greek living organizations on the campus. Only fraternities and sororities are members. With its purpose being the maintenance of lowest possible prices to its members, the organization renders a distinct service to each house by centralizing and coordinating the purchasing power of the Greeks by quantity buying and contracting. ☞ In addition, the association is run on a non-profit basis so that after the operating expenses are deducted, each house receives dividends on the basis of its individual expenditures. The association holds monthly dinner meetings at the various houses to approve purchasing contracts for milk, laundry, bread, wood and other necessities. They also discuss problems pertinent to all organizations. ☞ Officers for this year were Bill Winslow, president; Harold Cason, vice-president; Doris Anderson, secretary; and Kay Seberg and Lester Copenhagen, members of the board of directors. G. R. Hoerner acted as faculty adviser and E. E. Seibert, as head of the co-op headquarters located in the down-town business district.

Anderson	Benson	Branson	Brasen	Bulk	Carlson
Cason	Clinton	Conyne	Copenhagen	Cornett	Hamilton
Hartwig	Kibbe	Knudson	Koberg	Seberg	Knerr
Main	Meyer	Miller	Morgan	Morse	Morris
Murphy	Nelson	Torrey	Radcliffe	Sutherland	Schiewe
Sidor	Sjoblom	Solterbach	Talbot	Weaver	Wilson
Winslow	Wood	Wright	Yoder		

Co-op Board

A student-owned and operated business, the Co-op book store, located in the east end of the Memorial Union building, has been returning profits made on the sale of textbooks to student members since its organi-

zation in 1914. A board of directors, composed of seven students and two faculty members, has complete control over the affairs of the association. Directors for the year included Chuck Schumann, president; Bill Freed, vice-president; June Mathisen, secretary; and Doug Carter, Doris Pingel, Dave Baum and Jeannette Sims. G. R. Hoerner and S. H. Peterson were faculty advisers.

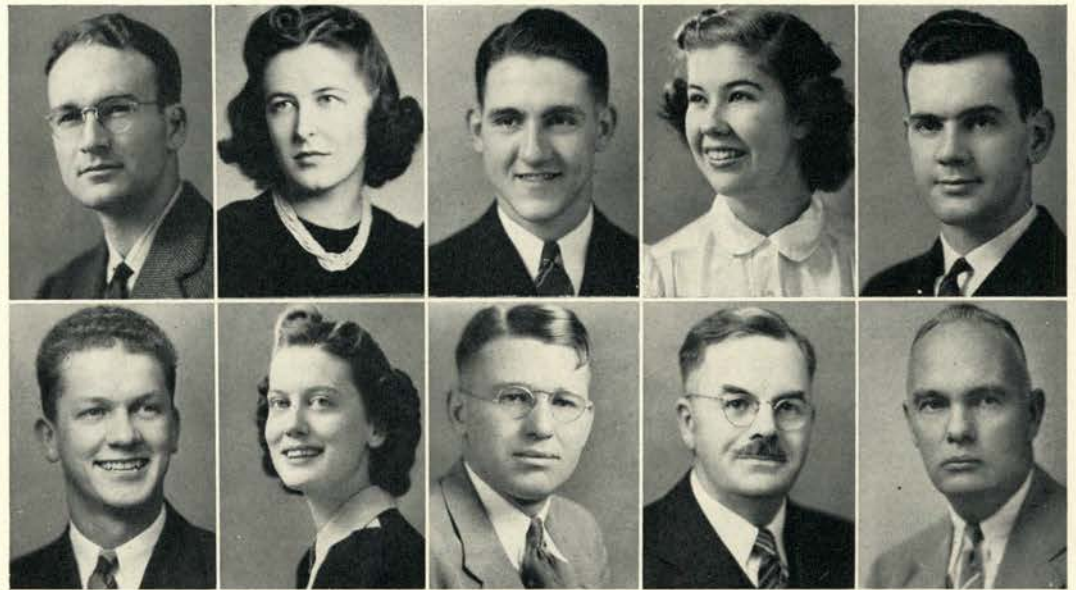

Charles Schumann
President
David Baum

June Mathisen
Secretary
Jeannette Sims

William Freed
C. Paul Irvine
Manager

Doris Pingel
S. H. Peterson
Faculty

Douglas Carter
G. R. Hoerner
Faculty

Student Interest committee concerns itself with welding together more closely leaders among students and faculty in order to secure a more harmonious handling of student social and living problems. Members are Dean U. G. Dubach, chairman; Dean Kate W. Jameson; Percy Locey, director of educational activities; Prof. H. T. Vance; Prof. C. V. Langton; Doug Chambers, ASOSC president; Carolyn Wolcott, AWS president; Gerald Brower, Independent Student council president; and Berlan Lemon, Barometer editor.

Left to right: Johnson, Bailey, Lemon, Chambers, Winston, Dubach, Wolcott, Bowman, Schumann, Vance.



Student Interest Council

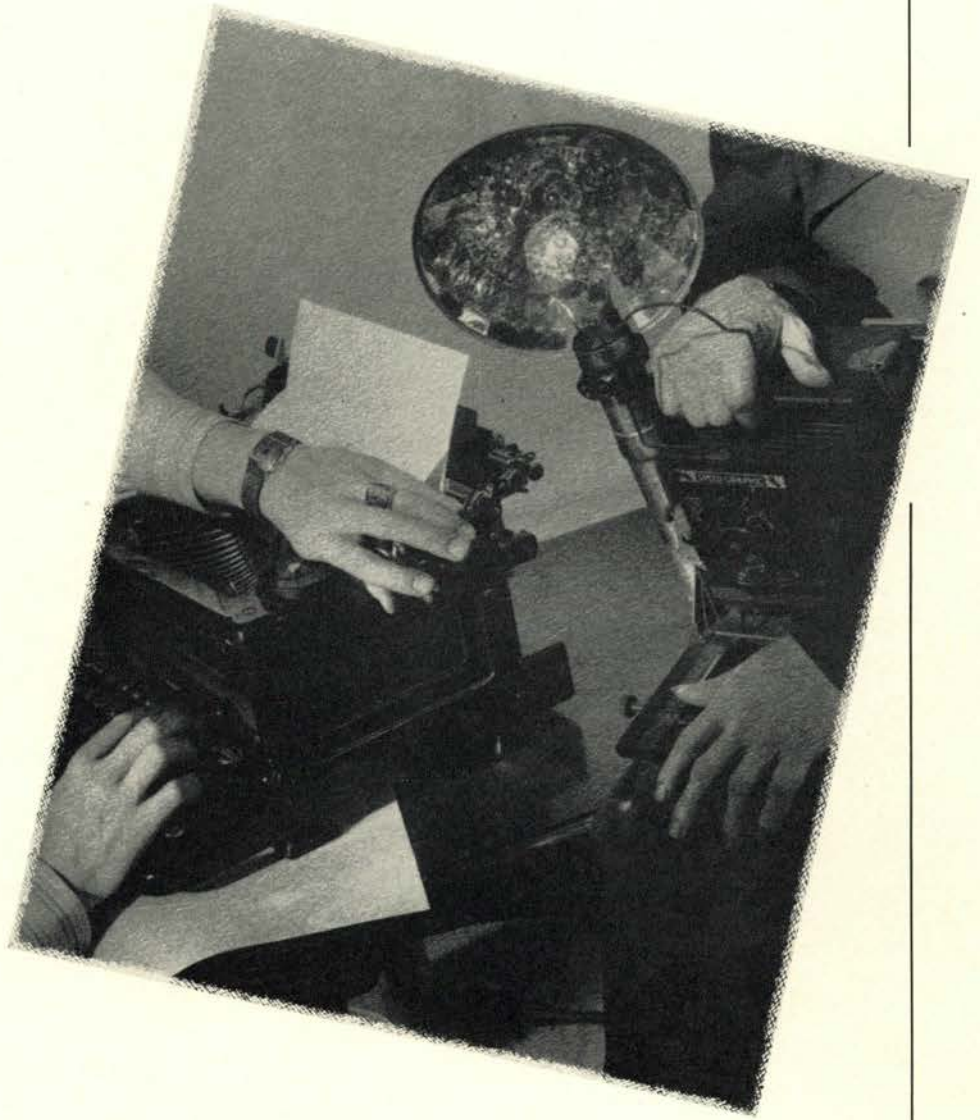

PUBLICATIONS

Publications Committee

Organized in 1936 to foster efficiency in the editorial and managerial policies of student publications and to recommend for the approval of the Educational Activities board appointments for the editor and manager positions of the Barometer, Beaver and Student Directory, the Publications committee works toward the best interests of the students and their publications. Fred M. Shideler, in charge of the department of journalism, is chairman of this committee which includes as members representatives from the staffs of the Barometer and Beaver, from the Associated Students and from the Educational Activities board. Personnel this year included Berlan Lemon, Barometer editor; Stan Coates, Barometer manager; Irwin Harris, Beaver editor; Bob Hirstel, Beaver manager; Shideler; E. T. Reed, faculty editor of publications; Stanley Fisk, first vice president of the ASOSC; and Prof. Paul Petri, chairman of the Educational Activities board. The committee interviews each candidate for the top publications positions and reviews the past record of each carefully before making its recommendations to the Educational Activities board. In recent years, the Activities board has always approved these recommendations.



Left to right: Shideler, Hirstel, Fisk, Coates, Petri, Lemon, Harris.



Publications

Publications at Oregon State are a major activity, with the three student-operated staffs of the Barometer, Beaver and Student Directory involving the interest and work of more than 500 persons during each school year. Earmarked as the easiest way to get into the swing of campus activities and be "in the know," the Barometer and Beaver offer a pseudo-social type of work and experience which proves to be a magnet to many students besides those actually appointed to staff positions. ¶ This year, more than ever before, the Barometer is potentially the most vital student force on the campus, due to the fact that the former restrictive element that required the purchase of a student body ticket has been modified. This new system has made every student entitled to a copy of the Barometer, hence the publication reached every man and woman on the campus. ¶ The Beaver also greatly increased its student scope and influence when it sold out more than 2500 copies within its 9-day campaign limit to climax total sales for any one previous year.

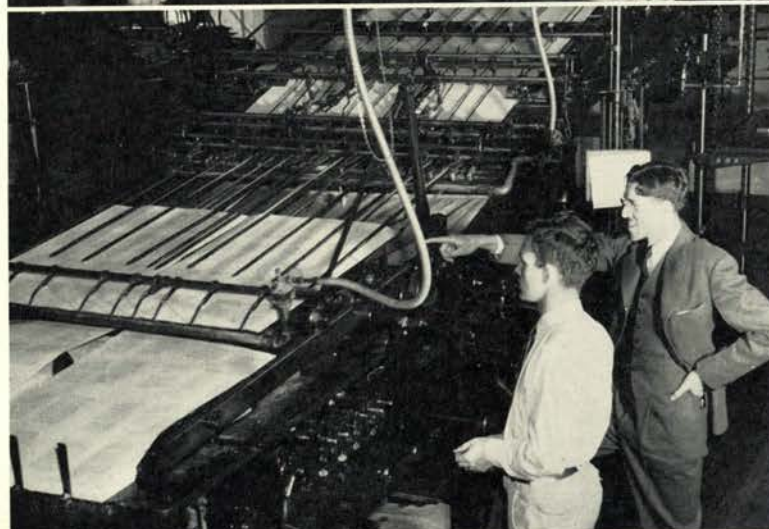

Beaver workers looking over a proof.
Joe Ross sees 1941 Yearbook on the press.
A night editor explains the copy.
Barometer Editor Lemon cogitates.
Night shift on the sheet.

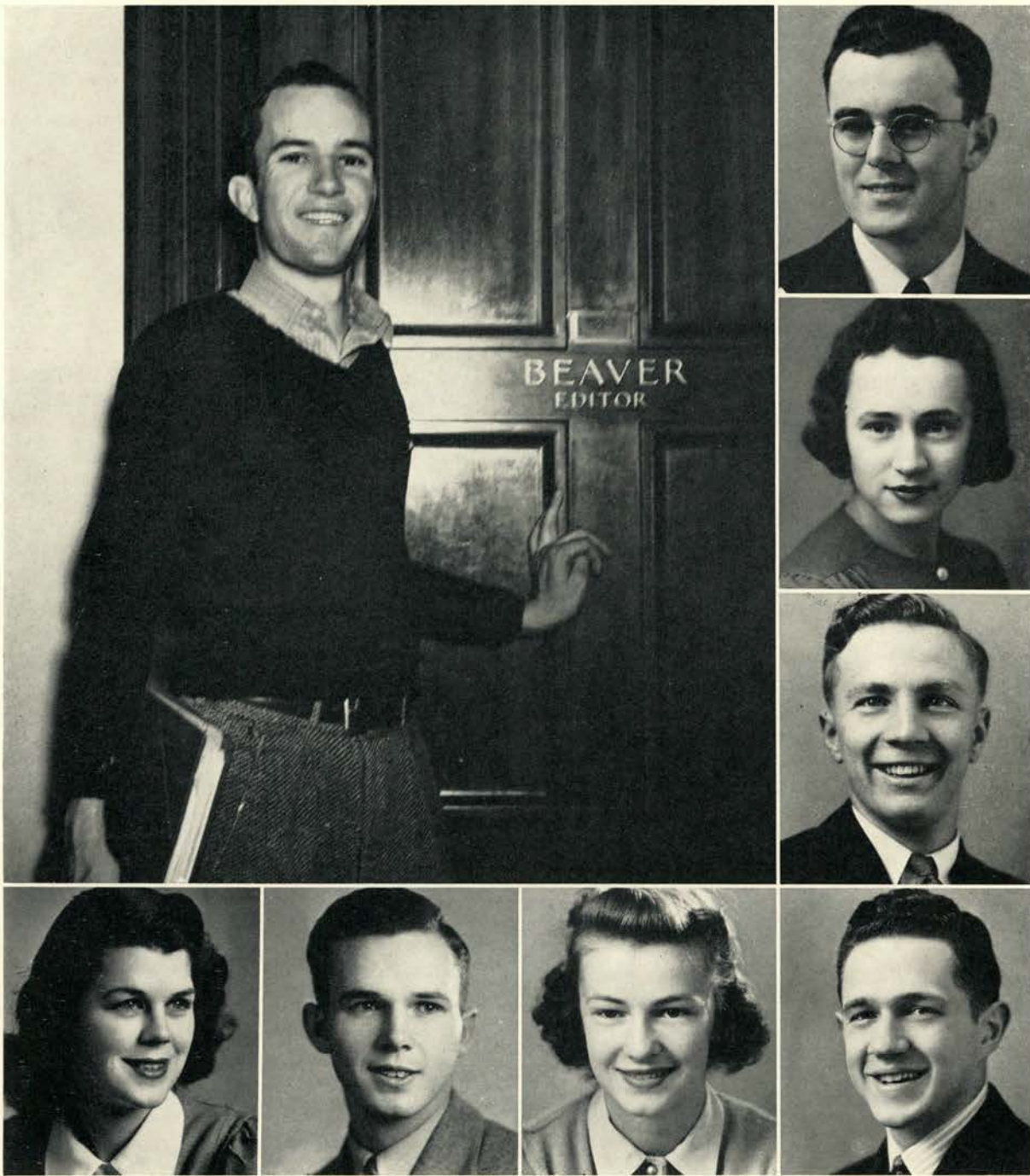

IRWIN HARRIS, Editor
 JOHN DOOLEY
 GENEVIEVE COCKERLINE
 HARRY SMITH
 ELAINE KOLLINS
 JOE ROSS
 BARBARA WEAVER
 CLAIR FEHLER

Beaver Editors

Due to the work of a very capable and efficient staff, the 1941 Beaver was able to stay ahead of schedule all year with the result that there was plenty of time for last minute corrections and it is therefore comparatively free of errors. By using the lithographing process it was possible to use more pictures in the Through the Year section than in previous years. Two nationally known figures contributed to the book to give it added prestige. Tyrone Power, 20th Century-Fox movie star, picked the Beaver beauties and Taylor Poore of Chicago did the art work and designed the cover.

1941 Beaver Staff

ASSOCIATE EDITORS: Elaine Kollins, Harry Smith.

ASSISTANT EDITORS: Joe Ross, Genevieve Cockerline, Clair Fehler.

SPECIAL WRITER: Ed Allworth.

SPORTS EDITOR: John Dooley; Assistants: Steve Reed, Tom Johnston.

SENIOR SECTION EDITORS: Gene Hofsted, Gloria Philippi.

COPY EDITOR: Bettie Abraham; Assistant: Marjorie Bainter.

LIVING GROUP EDITOR: Betty Graves; Assistant: Wanda Turner.

ORGANIZATIONS EDITOR: Jeanne Popovich; Assistants: Jean Floyd, Heloise Lee.

PHOTOGRAPHY DIRECTOR: Jo Smith; Assistants: Phyllis Gray, Iola Haley, Alice Hamilton, Bill Woodworth.

ADMINISTRATION EDITOR: Alice West; Assistants: Ruth Brandeberry, Therese Graf, Mary Jane Conmy.

EXECUTIVE SECRETARY: Barbara Weaver.

FORENSICS EDITOR: Jane Steagall.

PUBLICITY: Ed Allworth.

SECRETARIES: Beverly Norton, Bonita Wright, Doris Jones, Phyllis Pendell, Barbara Westerman, Jackie Vaupell, Joan Young, Bonnie Ferguson, Joan Brewster, Ann Stanbery, Mary Jane Tillman, Jean Ward, Gertrude Kirsch, Margaret Mathews, Betty Brainard, Ann Fleming, Marguerite List, Carolyn Johnson, Carol Chown, Bethel Hutchinson, Ada May Breckenridge, Jean McKinney, Eleanor Haworth, Betty Whitlock, Helen Olson, Rosemary Kenney, Beverly Shaw, Nancy Sonneland, Gale Roberts, Geraldine Poysky, Alice Marlow, Maida Rones, Kathryn Kelley, Mary Hanson, Betty Fairclo, Lois Mitchell, Betty Zumwalt, Elizabeth Armstrong, Margaret Sykes, Kay Ferris, Janet Richens, Pat Clark.

125

Front row:
Norton,
McKinney
Philippi
Hamilton
Gray
Haley
Stanberry
Tillman
Cieslinski
Lee
Second row:
Popovich
Cockerline
Knox
Smith
White
Semple
Sonneland
Weaver
Shaw
Brewster
Kollins
Third row:
Brandeberry
Steagall
Smith
Graves
Harris
Abraham
Allworth
Ferguson
Fehler
Mitchell



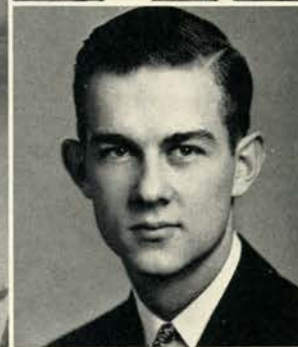
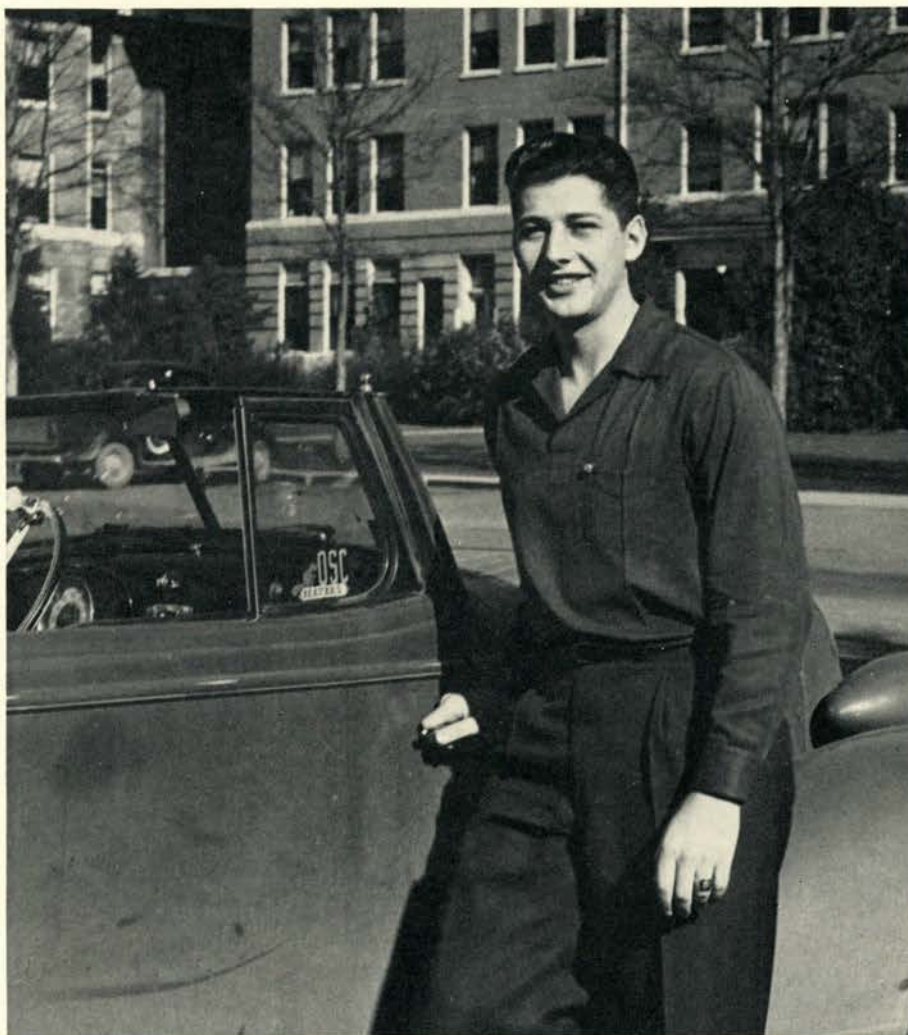

BOB HIRSTEL, manager

DOUG CARTER
JEAN DAVIES
WALTER HOLT

KATHRYN AVERY
ROBERT JOHNSON
LEONA LEONARD
DOROTHY GERLING

Beaver Managers

In spite of an untimely case of measles which cut two days from his campaign, Bob Hirstel, Beaver manager, came from the infirmary to push sales over the top with an all-time record of more than 2,500 yearbooks sold in nine days. Prime difference from last year in promotion methods was the use of only 11 men and 11 women as salesmen. Breakage fee was again utilized, and 50 cents was lopped off of the purchase price of the book this year, the Beaver selling for \$4 instead of \$4.50 regardless of purchase method.

Beaver Managers

MANAGER: Bob Hirstel.

OFFICE MANAGER: Bob Johnson.

SALES MANAGER: Doug Carter.

ASSISTANT SALES MANAGER: Dorothy Gerling.

COLLECTIONS MANAGER: Walt Holt.

ASSISTANT COLLECTIONS MANAGER: Kathryn Avery.

FILE CLERK: Leona Leonard.

EXECUTIVE SECRETARY: Jean Davies.

PUBLICITY MANAGER: Ed Allworth.

SALESMEN: Walt Holt, Al Hunter, Tom Johnston, Bob Johnson, Jiggs Fisk, Lyle Specht, Jack McGill, Ed Allworth, Dick Highland, Doug Carter, Bob Hirstel, Lucile Cecil, Kay Seberg, Carolyn Wolcott, Betty Troxel, Mary Ellen Dalton, Larry Elliott, Doris Jones, Dorothy Gerling, Cay Gesas, Toddy Gates, Kathryn Avery.

SECRETARIES: Pat Williams, Maxine Haley, Esther Weibel, Marietta De Prez, Betty Lou Hudson, Eileen Von Lehe, Dorothy Cooke, Geraldine Poysky, Phyllis Wood, Frankie Gribbin, Kathryn Kelley, Dorothy Bohle, Peggy Alexander, Kay Kamm, Betty Whipple, Virginia Wright, Janice Cady, Ruth King, Sally Kurtz.

127

First row:
Busch
Gerling
Haley
Alexander
Cooke
DePrez
Williams

Second row:
Davies
Weibel
Carter
Von Lehe
Rice
Hirstel
Hudson
Johnson





BERLAN LEMON, Editor
 JUNE MATHISEN
 CLAIR FEHLER
 GENEVIEVE COCKERLINE

MARGARET ANN PARMAN
 JOSEPH ROSS
 BETTIE ABRAHAM
 WILLIAM VESSEY

Barometer Editors

Formation of a new editorial board appointed by Editor Lemon winter term to supply comment on campus topics on the basis of "subject" rather than "space-filler" was a step in vitalizing the Barometer this year. Highlights in the publication were the many special editions featuring agriculture, engineering, art, etc.; a new system of printing exam schedules in the paper for use of students; more pictures used in the paper which were taken by a special Barometer photographer and supplied by others. Statement by Berlan Lemon upon his appointment to editorship that "horrible examples" of journalism had been used in preceding terms brought many "letters to the ed." and created an irate audience.

Barometer Editors

EDITOR: Berlan Lemon.

EDITORIAL BOARD: Ed Allworth, June Mathisen, Cora Belle Abbott, Bill Wilson, Joe Ross.

ASSISTANT EDITOR: June Mathisen.

NEWS EDITOR: Joe Ross.

SPORTS EDITORS: Clair Fehler, Bill Vessey.

SPORTS STAFF: Jack Vermeul, Hal Petersen, Bob Walker, Al Weiner, Jim Gamwell, Bob Briggs, Rick Zak, Tom Johnston.

EXCHANGE EDITOR: Bettie Abraham.

FEATURE EDITOR: Jeanne Popovich.

WOMEN'S PAGE EDITORS: Genevieve Cockerline, Margaret Ann Parman.

SECRETARIES: Carmen Wood, Frances Graef.

NIGHT EDITORS: Ed Allworth, Gray Walrod, Glen Schaeffer, Carl Henniger, Bob Crookham, Todd Bailey, Ivan Kandra, Alice West.

DAY EDITORS: Betty Graves, Betty Anderson, Marjorie Bainter, Alice Hamilton, Gerry Oliva, Gloria Philippi, Janet Richens, Jo Smith.

ASSISTANT NIGHT EDITORS: Bob Morse, Dick Blow, Loren McKinley, Howard Kriz, Jack Bolter, Tom Johnston, Todd Bailey, Fred Lempke, Stephen Reed.

ASSISTANT DAY EDITORS: Mary Jane Conmy, Phyllis Gray, Jean Floyd, Ruth Brandeberry, Monte Jane McCalla, Wanda Turner, Dorothy Ericson, Jean Starker, Marion Burt, Dorothy Flynn, Dorothy Nowotny, Evelyn Oliphant.

SPECIAL WRITERS: Ed Allworth, June Mathisen, Cora Belle Abbott, Genevieve Cockerline, Betty Graves, Alice West, Gertrude Wardrip, Elaine Kollins, Jane Steagall.

First row:

Russell
Enos
Philippi
Parman
Smith
Haley
Hamilton
Gray
Flynn
Goin

Second row:

Schaeffer
Cockerline
Brandeberry
McCalla
Starker
Graef
Richens
Floyd
Seggel
Kreul

Third row:

Blow
Johnson
Crookham
Kriz
Ross
Lemon
Vessey
Vermeul
Peterson
Gamwell





STANLEY COATES,
Manager

JOEL KAHN
DICK ROSS
JEANNE SANDIDGE

HELOISE LEE
ANNE JUDD
DOROTHY MEYERS
BETTY ANDERSON

Barometer Managers

A two-to-one numerical preponderance of women over men on the Barometer managerial upper staff apparently caused Barometer Manager Stan Coates no worry, for he promoted nine special editions of the paper planned this year to contact national advertising. The specials included issues for the schools of agriculture, science, secretarial science, forestry, engineering and art. The Memorial Union, Junior prom and Mortar Board dance were also featured. Development of an entirely new policy in women's page advertising created greater income when the managerial staff began selling numerous one-inch ads in place of the long "reader" types of copy used in previous years.

Barometer Managers

BUSINESS MANAGER: Stanley Coates.

ASSISTANT BUSINESS MANAGER: Dick Ross.

LOCAL ADVERTISING MANAGER: Joel Kahn.

ASSISTANTS: Ed Mueller, Jack Michels.

SOLICITORS: Arnie Paulson, Don Schmidt,
Fred Boyer, Victor Kronburg, Bill Terrill,
Bill Oetinger, Jim Morris.

NATIONAL ADVERTISING MANAGER:

Betty Anderson.

WOMEN'S PAGE ADVERTISING MANAGERS:

Hildegard Schoeler, Pat Dobyms.

SOLICITORS: Ruth Blucher, Ella Pitzing,
Loree Randleman, Connie Shupe, Jane
Joseph.

CLASSIFIED ADVERTISING MANAGER:

Jerry Essary.

SOLICITORS: Bob Brogan, Al Peno, Dorothy
Cieslinski.

CIRCULATION MANAGER: Heloise Lee.

ASSISTANT: Betty Couper.

COLLECTION MANAGERS: Art Lewis, Anne
Judd.

ASSISTANTS: Frank Emerson, Bob Bergholz,
Virginia Malloy, June Metzger, Montie
Greer, Dick Jennings.

PROMOTION MANAGERS: Bob Martin, Jeanne
Sandidge.

ASSISTANT: Betty Brainard.

ADVERTISING PROMOTIONS MANAGER:

Bettie Edmonds.

OFFICE MANAGER: Dorothy Meyers.

FILES MANAGER: Marjorie Ott.

SECRETARIES: Virginia Carl, Cherie Rasch,
Edna Holcomb, Angie Susick, Dona Gran-
nis, Betty Grannis, Betty Reymers, Fay
Steinseifer, Mary Jo Cox, Joan Pine, Betty
Stutz, Phyllis Taw, Ruth Kregel, Wilma
Goin, Jeanne Ford, Alice McConnell,
Madelyn Crane, Ardath Haines, Jean Platt,
Gudrun Pederson, Jean Briggs, Ilene Paul-
son.

131

First row:
Garthoffner
Meyers
Ross
Coates
Kahn
Couper
Rendelman

Second row:
Edmonds
Sandidge
Anderson
Rasch
Essary
Shaw
Schoeler
Michels



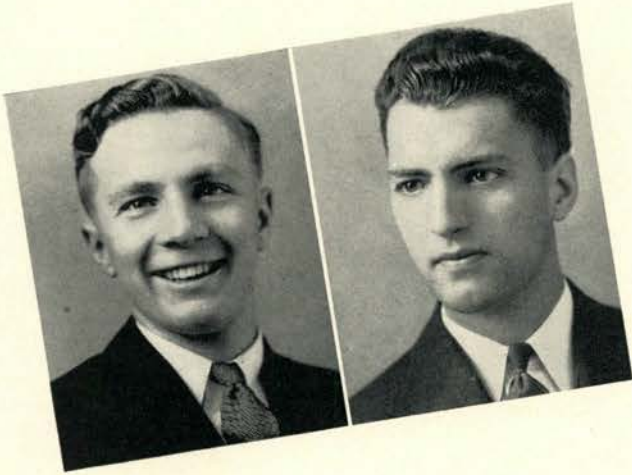

HARRY SMITH, editor

DEAN BARNES, manager

Student Directory



Edited by Harry Smith and managed by Dean Barnes, the two issues of the Student Directory this year had several new features including a calendar of all-college activities and a list of the members of all faculty committees. The largest sale of any year since the directory has been published was carried out by representatives in each group with Betty Anderson's prize-winning slogan, "Lonely? Call Your One and Only," as the keynote. ☞ Assisting Smith in editing the book were Frances Graef as associate and Alice Hamilton, Todd Bailey, Marjorie Bainter, Evelyn Oliphant, Bill King and Mary Magruder as assistants. Ruth Brandeberry and Jeanne Marie Johnson were in charge of organizations. Faculty editor was Eloise Persinger. In charge of the managerial departments were Dale Dennis, Bill Matson, Henry Matson, Albert Perrot and Luther Davis. The Fusses' Guide is sponsored jointly by Sigma Delta Chi, professional society for men in journalism, and Alpha Delta Sigma, professional fraternity for men in advertising.

132

DIRECTORY EDITORS

DIRECTORY MANAGERS—*First row:* Henry Matson, Luther Davis, Dean Barnes, Dale Dennis, Howard Eskola, Ed Lind, Bill Matson. *Second row:* Alton Oas, Bill Humphreys, Jock Coleman, Gordon Nelson, Charles Watt, Eugene Norton.

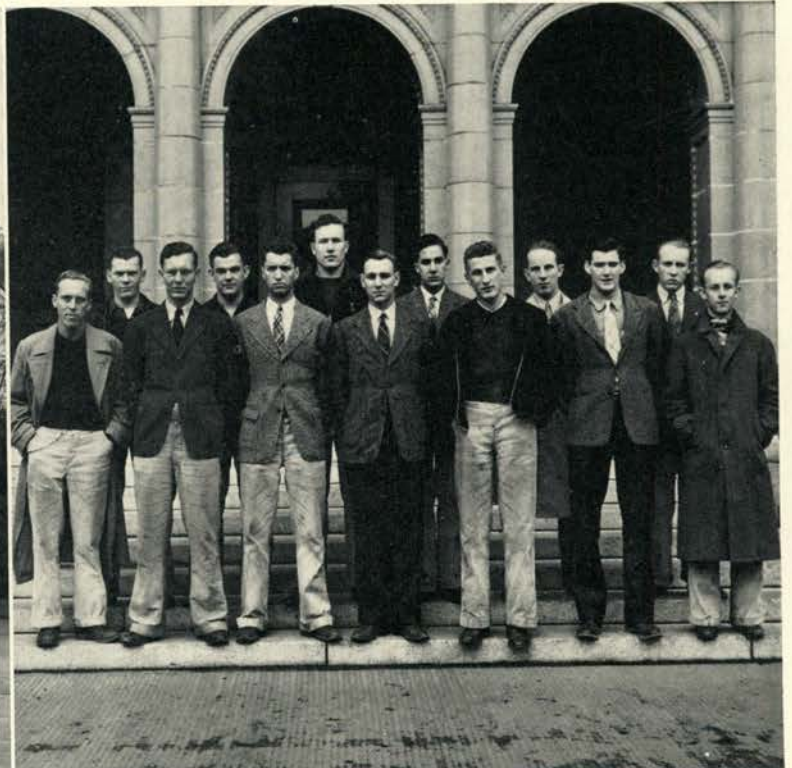

Lamplighter



Getting down to work on a Lamplighter.

Approximately 50 students help with the publication of the Lamplighter, students' literary magazine, which gives student writers besides the journalists a chance to develop their talent. Editor-in-chief of this year's magazine was Alvin Harber, sophomore in lower division. Business manager was James Hanley, freshman in engineering. The staff is distinctive in its carrying out of the self-sufficient spirit of the college by printing the monthly in the basement of the home of Dr. Sigurd H. Peterson, head of the English department. ¶ Each of the eight issues published annually contains about 15 articles giving to 120 persons each year the opportunity of having their material accepted. The organization of the magazine generally includes 12 or 13 short stories or articles and two or three poems. Issues are sold at the Co-op book store, Stiles', in the men and women's dormitories, by subscriptions from living groups and by canvassing the downtown area. The actual work of publication is done by students, members of the Lamplighter club, under the supervision of a faculty adviser chosen by them.

133

Front row: Carl, Nissen, Strieble, McAllister, Steagall, Pitzing, Marks, Bohle.

Middle row: Graf, Lockren, Bosch, Crow, McWilliams, Sweeney.

Back row: Munford, Harber, Chesbrough, Peterson, Hanley, Hess.



Tech Record

Edited and published by the students of the school of engineering, the Oregon State Technical Record carries the work of the engineering school to the students and to all parts of the country. This year's editor is

Ed Jacoby and manager is Jim Warnock. It ranks high among the national magazines of its type. Published at Oregon State college for 18 years, it is now a member of Engineering Colleges Magazines Associated and is issued four times each year. The make-up of the publication is always attractive and includes a large amount of pictures.

Front row: Rivers, Schmidt, Buckingham, Schaad, Zielinski, Johnson.
Second row: Davis, Howard, Knox, Strong, Brodie, Spillman.
Back row: Johnson, C. Skinner, Robinson, B. Bailey, Hallberg.



First row: Deutschmann, Milne, Vancil, Broadwater.
Second row: Fillmore, Quinby, Welter, McLain, Paul, Wilson, Graf, Jacoby, Lundeen.

To promote interest among students and alumni in agriculture and to acquaint them with the work done by the school, members of the Agriculture club publish each term their Agricultural Journal. Edited this year by Quentin Zielinski and managed by Don Hallberg, the book provides journalistic experience for a staff of nearly 20 ag students. Five faculty men offer their help

to the publication as advisers. All work in assembling the material and printing the magazine and responsibility of meeting deadlines is in the hands of students.

Ag Journal

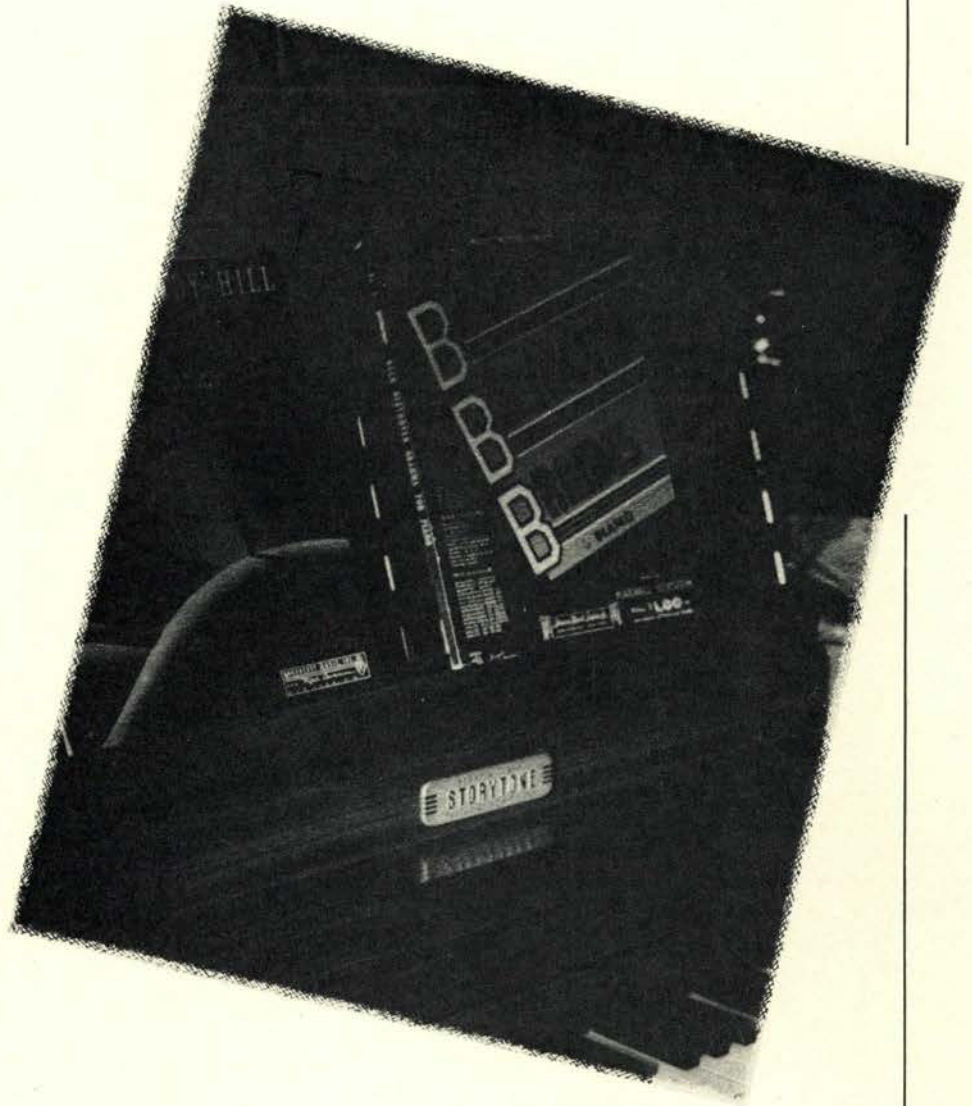

MUSIC

Concert Series

Bringing an array of unusually talented artists to the campus this year, an exceptional concert series was presented for Oregon State students under the new arrangement by which every student may attend free. ☞ Startlingly soprano-like tenor notes and unbelievably deep bass tones thrilled a capacity audience in the men's gymnasium at the start of winter term as diminutive Serge Jaroff led his nationally-famous Don Cossack chorus in the third concert of the year's series. Every reserved seat had been sold out for days in advance of the concert. The military bearing of the little director in leading his giant singers was especially pleasing to the audience. ☞ A month later,



Dynamic little Serge Jaroff talks it over with Petri.

A pair of Cossacks swing instead of sing.

Richard Crooks has Petri and Locey interested.



reserved seats were again sold out days before a concert and the men's gymnasium was again filled to capacity as Richard Crooks, leading tenor of the Metropolitan Opera, sang before an enthusiastic audience of students and townspeople. "Schubert's Serenade" was a number especially well received by the audience.



Concert Series

An audience, so large that hundreds of students sat on the floor before the stage and hundreds more stood on the balcony and at the back of the gymnasium, was held spell-bound as Paul Robeson, great negro bass-baritone, opened the year's concert series with a thrilling performance in the men's gymnasium. A thousand students were turned away as formal-wearers braved a threat of rain to turn out in unusually large numbers. ¶ The second concert of the year and the last of fall term brought Emanuel Feuermann, known as America's outstanding cellist, to Oregon State. Feuermann was the only artist of the fall and winter term series not a singer to visit the campus. ¶ Concluding the winter term concerts, Dorothy Maynor, Negro soprano soloist with the well-known Boston Symphony orchestra, acknowledged the spontaneous applause of her audience with a complete surprise when, as an encore, she came on the stage without Arpad Sandor, her accompanist, and sang, "Where Were You When They Crucified My Lord?" Miss Maynor rose from an unknown young soprano to her position with the Boston Symphony orchestra in two months.



Feuermann chats informally with Baro reporter.

Paul Robeson does a little tuning up.

Dorothy Maynor looks as if she likes Oregon State.



Co-ed admirers appraise muscles of he-man Bill Henry after convo.

motives in the Far East and the dangers to the world of leaving this area to Japan for economic plunder were explained by Julean Arnold, United States commercial attache to Shanghai, China. ¶ Contrasts were drawn between realism and idealism in Christianity and present world conditions by E. Stanley Jones, missionary to India, in his talk on "The Part

of Religion in International Affairs." ¶ Speaking on "Tuning Up For Success," Paul G. Hoffman, president of the Studebaker corporation, told students that the responsibility of preserving democracy lies with the young people of this country and they can meet it only if they have healthy bodies, disciplined minds, sturdy characters and understanding.



Dubach chats with Hoffman.

Convocation Speakers

As the first of an outstanding array of convocation speakers brought to the campus this year by the Convocation committee, Bill Henry, noted news analyst and radio commentator, gave sidelights on world famous personalities in his talk on "Front Page People" at the beginning of fall term. ¶ The power of aviation in the European war was explained by Sir Hubert Wilkins, world-known explorer, in a later convocation. Wilkins said that aviation bombing would never entirely subdue a nation and that he believed Germany could not win the war by bombs alone. ¶ Japan's



Julean Arnold tells about Far East. Sir Hubert Wilkins dons Rally Mittens and does some autographing.

Music Committee

Representatives from the various music organizations on the campus comprise the Music committee. Groups represented on the council include the ROTC band, the Glee club, Madrigal club, orchestra and Co-ed band. The council was formed three years ago as one of the subsidiary divisions of the Activities board, and Professor Paul Petri, chairman of the Music committee, represents this group on the Educational Activities board of which he is both a member and the chairman. Formulating plans for the music organizations and directing the activities and policies of their respective groups is the chief duty of the Music committee. Recent enrollment increases in music courses have made membership in the organizations large, and leaders felt the need of one body which would assume the responsibility of coordinating these groups. Student representatives on the committee are George Bulk, ROTC band manager; Peter Larson, Glee club president; Frances McGinnis, Madrigal president; Roger Christeson, manager of the orchestra; and Mildred Perman, president of the Co-ed band.



MUSIC COMMITTEE—*Left to right:* Christeson, McGinnis, Perman, Bulk, Larson, Petri.



Madrigal girls vocalize.

Madrigal

Concluding its thirty-fifth year on the campus, Madrigal club again appeared many times in concert. Members sang at the Home Interest conference and during Women's weekend. They combined with the Glee club to present several concerts and to sing at baccalaureate. Over 120 women were enrolled in Madrigal and because of the large response to tryouts for the group, a second chorus for Madrigal club was formed.

After a year's work in the second chorus, women are eligible for the first Madrigal. Tryouts are held yearly under the direction of Prof. Paul Petri and members for both groups are selected on the quality of their voices. Both choruses meet twice a week for separate practices and the first chorus meets once a week to practice with the Glee club. Frances McGinnis is president of Madrigal; Marjorie McCallister, vice-president; and Elizabeth Zeller, secretary.



Madrigal club

Glee Club

About 60 men were enrolled as members of the Glee club which was on numerous programs during the school year. The group sang at convocations and also performed on the radio, once being featured on the Homecoming broadcast in November. One of this year's outstanding performances was the winter term presentation, in combination with the Madrigal club, of "Ballad for Americans," popularized by Negro baritone Paul Robeson. ¶ The two groups also joined to present Christmas and Good Friday concerts and followed tradition in singing at baccalaureate. Members of the group are selected at tryouts which are held yearly by Professor Paul Petri. Glee club meets twice a week for practice and is joined by Madrigal club in a third weekly practice, a rehearsal of College chorus. Men who have been members of the group for six terms are awarded gold keys, a custom started this year. Peter Larson was president of the club and Roger Cochran, secretary.



Glee club practices informally.

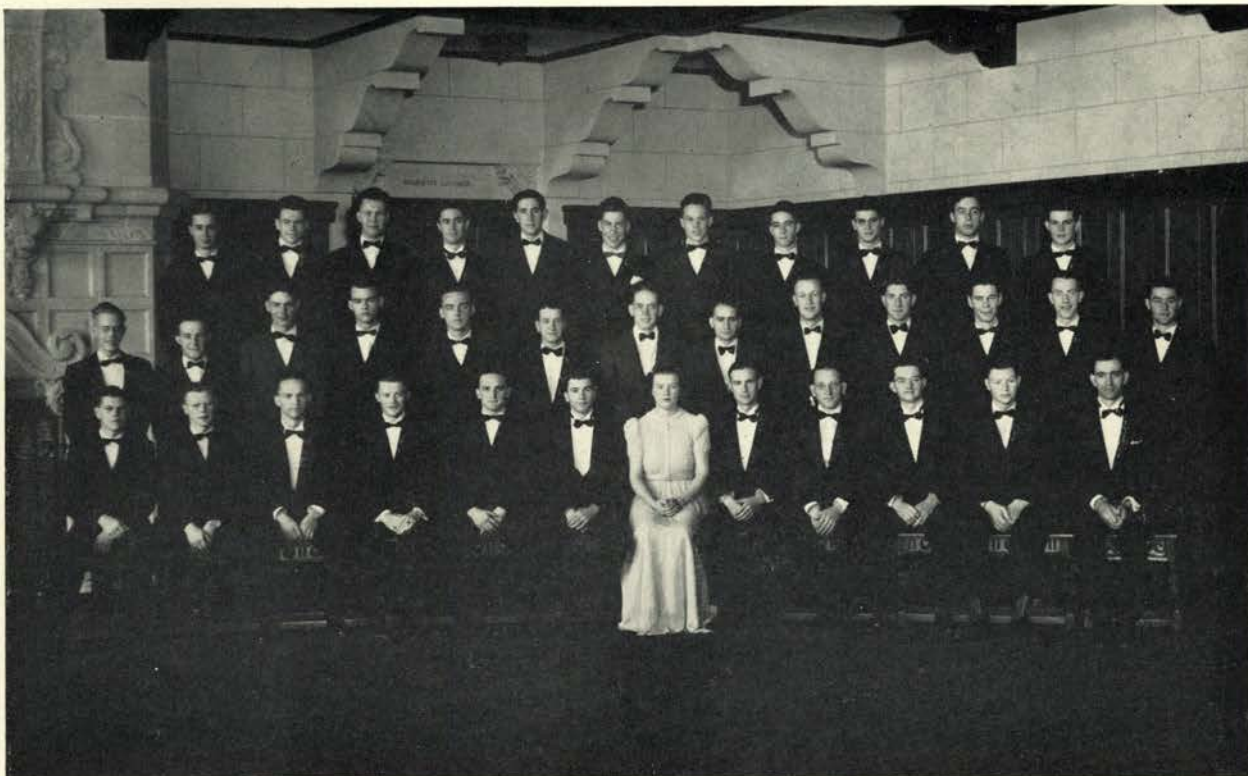

GLEE CLUB



CAPTAIN HARRY L. BEARD

ROTC Band

Led by Captain Harry L. Beard, members of the ROTC band made frequent appearances before the student body during the year. The band played at football and basketball games, at several convocations, and gave weekly broadcasts over KOAC. Though the ASCAP strike threatened to prevent the band from playing at basketball games which were broadcast, the difficulty was overcome when members procured several original compositions and received permission from officials to play these numbers. During spring term the band went on its annual concert tour, travelling through Southern Oregon. At the end of the year members who had been in the band for three full terms and attended a specified number of concerts were awarded letters. Drum majorettes who appeared with the band at football games were Barbara Bixby and Doris Trachsel. Student band leader was Edgar Blake and George Bulk was manager.



Top: ROTC First Band.
Bottom: ROTC Second Band.

Orchestra

Another music organization that has noted a rapid growth is the orchestra, which during the last six years has doubled in personnel. It is now composed of 55 pieces. Each term the orchestra gives at least one concert, and this year it combined with the College chorus for concerts at Easter and during the Home Interests conference. As is traditional the orchestra played for baccalaureate services, too. Members also presented a program at Monmouth for students of the Oregon College of Education. Smaller divisions of the orchestra played several times for college dramatic presentations or banquets and separate rehearsals were often held by the string section for these performances. Delbert Moore, professor of stringed instruments, is the conductor. Manager was Roger Christeson and Charles Kellmer was librarian.



Orchestra members get a bit of instruction.



OSC orchestra.



Co-ed band lassies make plenty of noise.

Co-ed Band

Most rapid increase in enrollment attained by any music group is that of the Co-ed band, which started four years ago with nine pieces and now boasts 47. When the band was organized, it was a new venture for Oregon State college or for any similar institution in the United States. At present there is only one other co-educational institution with a co-ed band. The band was organized for women who have participated in such work in high school and wish to continue their activity in college. Under the leadership of Professor Delbert Moore, the group presented concerts winter and spring terms. Members also played for women's convocation winter term. Band officers are Mildred Perman, president; Betty Adam, manager; Doris Mae Paulson, treasurer; Rosalind Moore, secretary; Elizabeth McCluskey, treasurer; and Betty Schwiening, librarian.



Co-ed band.

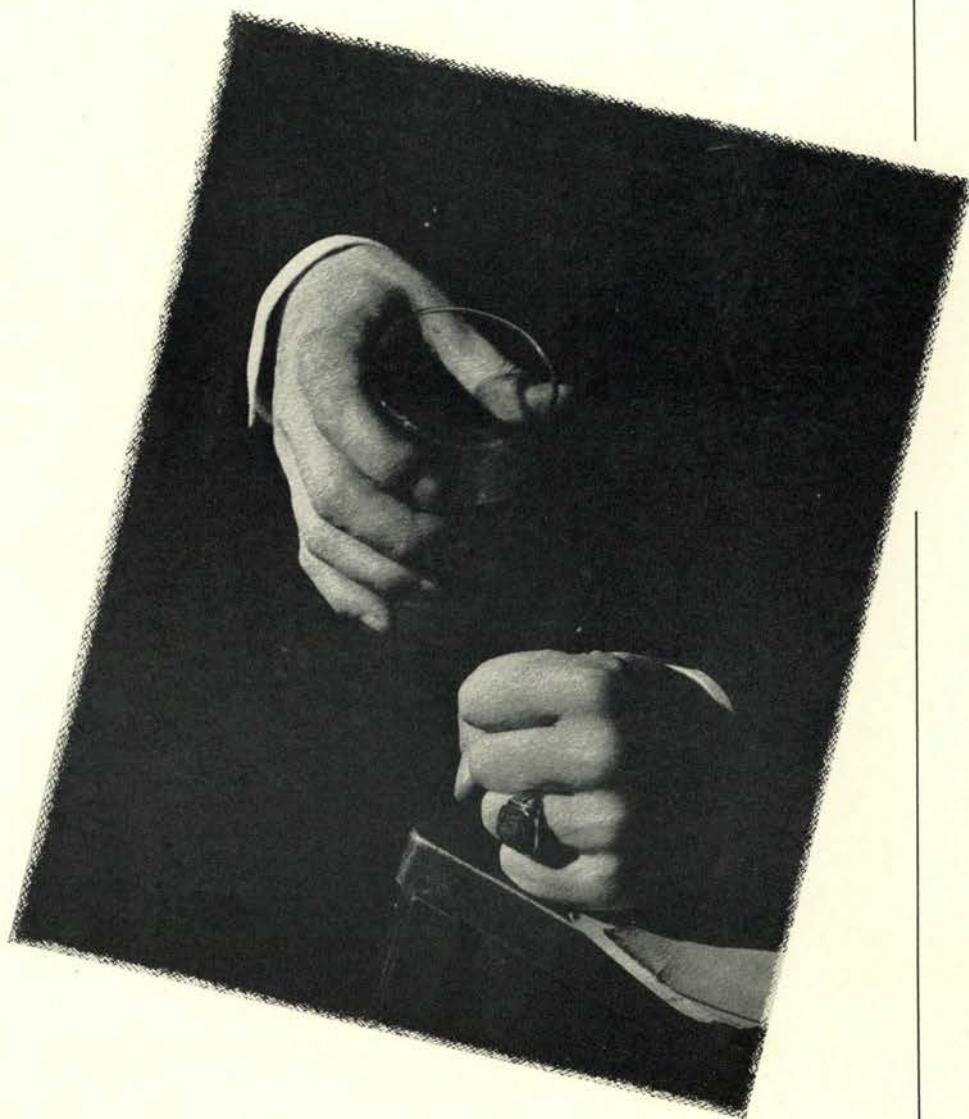

FORENSICS

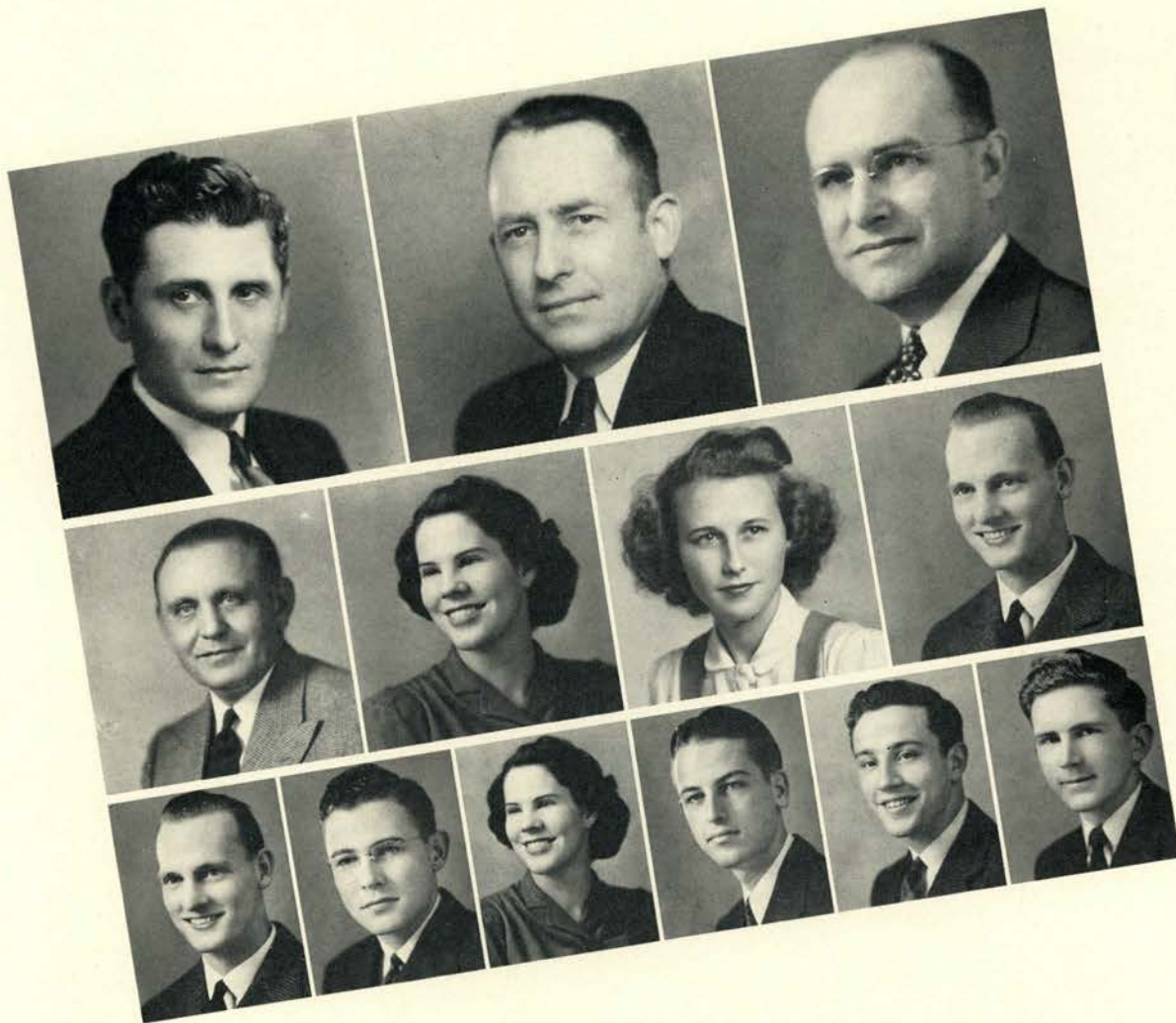

FORENSIC DIRECTORS
 DR. E. W. WELLS
 P. X. KNOLL
 CARLYN WINGER

FORENSICS COMMITTEE
 C. B. MITCHELL
 ADELE KNERR
 JEAN STEIMLE
 EUGENE WHITE

FORENSIC MANAGERS
 EUGENE WHITE
 ROBERT WEIBEL
 ADELE KNERR
 GRAHAM STEPHENSON
 JOHN NIETERT
 ROBERT STUTZ

Forensic Heads

The forensic directors, Earl W. Wells, oratory and after-dinner speaking; Paul X. Knoll, debate; and Carlyn Winger, extempore and impromptu, are responsible for the training of student members of Oregon State's speech squads. Under their direction student speakers have achieved recognition in the various intercollegiate forensic contests entered this year. ¶ The forensics committee, responsible to the educational activities board, plans the forensic events for the year and is in charge of fostering this phase of extra-curricular work. Members include Prof. C. B. Mitchell, head of the Oregon State speech department; Eugene White, student forensic manager; Adele Knerr, women's debate manager; and Jean Steimle, student body second vice-president. ¶ Forensic managers are appointed by the committee to supervise each field of forensic activity. Coordination of the various divisions is stressed. Managers for 1940-41 include White; Miss Knerr; Robert Weibel, men's debate; Graham Stephenson, oratory; John Nietert, extempore; and Robert Stutz, intramural.

Men's Debate

Debate teams from Oregon State represented the school at four major intercollegiate tournaments this year and showed their colors by winning 103 decision debates and losing only 75. Kenneth Robinson and Hugh Fleming, number one men's team, traveled south to Pepperdine college at Los Angeles for the tournament of the Western Association of Teachers of Speech, and took second place honors. They also represented Oregon State at the College of the Pacific at Stockton, California, where they had three wins and three losses. ¶ Teamed with a debater from Willamette university, Robinson made a "barnstorming" tour of the state and up to the Inland Empire association at Spokane, debating against two picked debaters from Linfield college and Pacific university. ¶ Round table discussions of timely questions made up another activity of the debate teams this year, and a series of these discussions was broadcast over station KOAC. ¶ Second year varsity debate sweaters were awarded to Kenneth Robinson, Hugh Fleming, Bob Weibel and Quentin Zielinski; Donald Dill, Don Short and John Southworth received their first sweaters. Freshman numerals went to Carl Fitts and Hartphey Haller. Prof. Paul X. Knoll is director of debate.



Hugh Fleming illustrates his point.

Front row: Cleo Freed, Quentin Zielinski, Kenneth Robinson, Robert Weibel, Carl Fitts.

Second row: Don Dill, Robert Stutz, William Fillmore, John Hays, Stanley Fisk, Hartphey Haller.

Back row: Coach P. X. Knoll, Ray Walton, John Southworth, Donald Short, Martin Packard.



First row: Knerr, Rosholt, Watson, Allyn.
 Second row: Holden, Krebs, Knoll, P. X., Coach, Weibel, Smith.

Adele Knerr and Eileen Holden prepare their speeches.



Women's Debate

Oregon State's women debaters entered three major intercollegiate debates this year—the Pi Kappa Delta invitational tournament at Linfield college, the College of Puget Sound at Tacoma and the Pi Kappa Delta invitational tournament at the College of the Pacific at Stockton. With 11 out of 106 debate teams, Oregon State had the largest representation of any of the 22 colleges entered in the Linfield tournament. ¶ At the College of Puget Sound, Dorothy Watson and Betty Smith placed second among the teams entered on the question, "Resolved that the Nations of the Western Hemisphere Should Form a More Permanent Union." Miss Smith and Miss Watson also represented Oregon State at Stockton, where they had three wins and two losses. ¶ Varsity debate sweaters were awarded to Esther Weibel, Rodena Krebs, Dorothy Watson, Florence Mae Rosholt, Eileen Holden and Adele Knerr. Betty Smith was awarded a freshman numeral. Paul X. Knoll, assistant professor of speech, is director of the squad.

Extempore Speaking

Extempore speaking squad members won honors for Oregon State this year by placing in several state and interstate contests. Jeanne Popovich entered her third branch of speech work and won second prize in the state extempore speaking contest held at Portland. From the general subject, "Great Americans?" Mrs. Popovich drew and discussed "American Career Women." ¶ Howard Holt placed fourth in the men's division of this contest with his speech, "To Eliminate Communism, Eliminate the Causes." ¶ Kenneth Robinson was a finalist at the Pacific Forensic league tournament at Stanford university with his topic, "A Pay-as-you-go Policy to Support National Defense." ¶ Betty Smith, freshman member of the squad, won second prize in extempore at the College of Puget Sound and second in impromptu at the Linfield tournament. ¶ For each contest extempore speakers are given general subjects on which they may prepare themselves. One hour before they are to speak, they draw subtopics on specific phases of the question. ¶ Varsity letter-winners this year were Howard Holt, Jeanne Popovich and Kenneth Robinson. Freshman numerals were awarded to Betty Smith and James Hohn. Carlyn Winger, assistant professor of speech, is director of the squad.



Ray Lockwood, Betty Charles Anderson and Alnora Pierce check on material.

First row: Popovich, Smith, Clark, Watt.

Second row: Winger, Carlyn R., Coach, Holt, Hohn, Nietert.



First row: Wells, Dr. E. W., Coach, McConnell, Stephenson, White, Pierce.
 Second row: Chin, Mostol, Woodcock, Steagall, Cully.
 Third row: Thurman, Forman, Strong, Tourtellotte, Clinkinbeard.

Frank Tourtellotte gives after-dinner speech.



Oratory

Members of Oregon State's oratory squad won acclaim this year by taking top honors in every forensic event which they entered. At the State Old Line contest Clifford Culley and Jane Steagall walked off with first prize money in the men's and the women's divisions respectively. ¶ Eugene White placed second in the annual state Peace Oratorical contest. ¶ Maxine Chin, a first-year member of the squad, was awarded first place trophies at the College of Puget Sound in Tacoma, Wash., and in the junior division of the Linfield tournament, and was declared third place winner at the College of the Pacific at Stockton, Calif. ¶ Alnora Pierce and Jane Steagall were second and third place winners in the senior division at Linfield, and Miss Pierce was also ranked third at the College of Puget Sound. ¶ Graham Stephenson placed fourth at the Pacific Forensic league tournament at Stanford university. ¶ After-dinner speaker Frank Tourtellotte was awarded second prize at the state contest held this year at Pacific college. Dr. Earl W. Wells is adviser for the oratory squad.

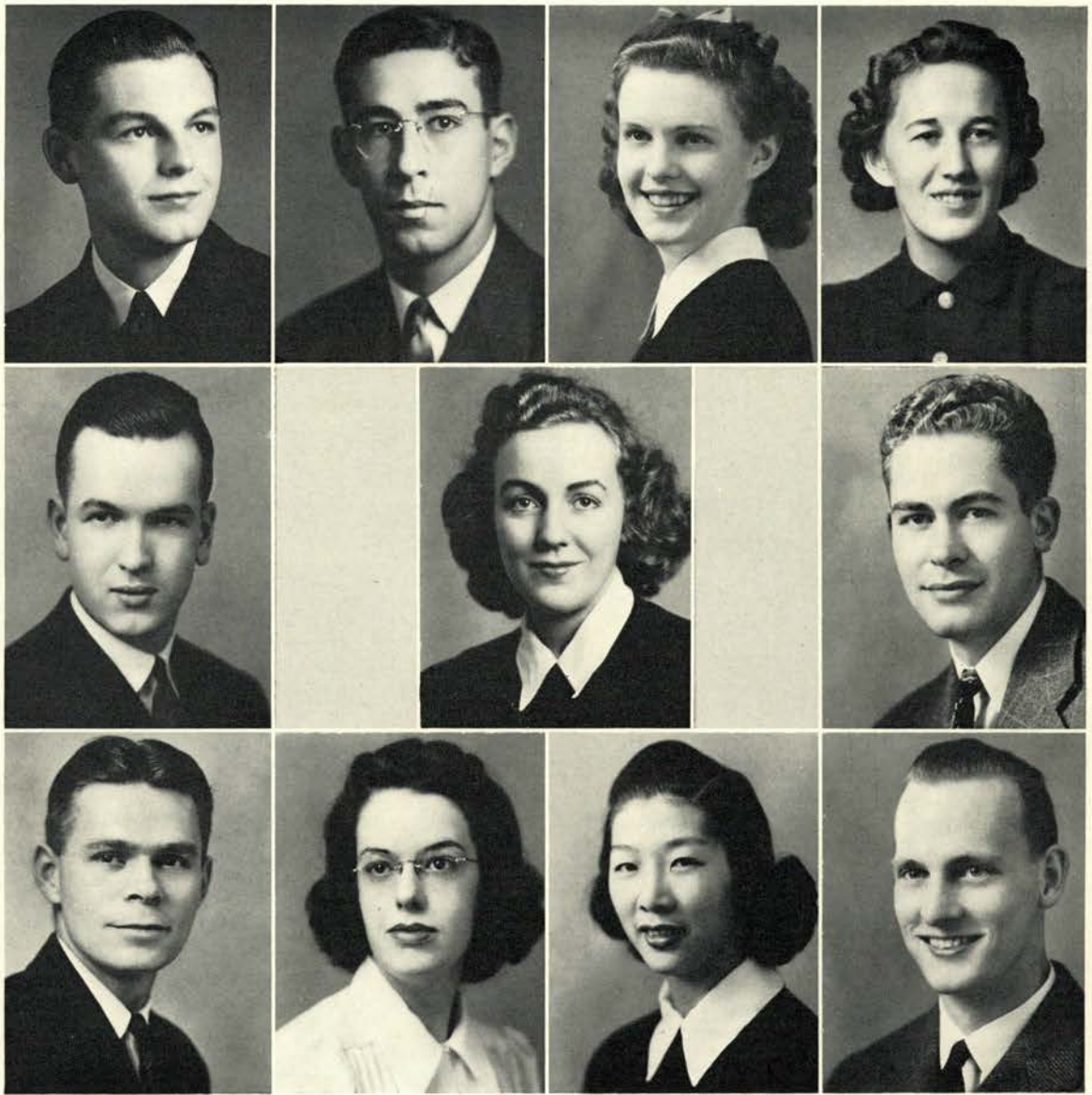

KENNETH ROBINSON
 HUGH FLEMING
 BETTY SMITH
 DOROTHY WATSON

HOWARD HOLT
 JEANNE POPOVICH
 FRANK TOUTELLOTTE

CLIFFORD CULLY
 JANE STEAGALL
 MAXINE CHIN
 EUGENE WHITE

Forensic Winners

With a total of four first places and five seconds including every phase of intercollegiate forensics, Oregon State has a record this year of which it may well be proud. Maxine Chin led in both Linfield and College of Puget Sound oratory tournaments. Jane Steagall and Clifford Culley carried off top honors in both divisions of the state Old Line oratory contest. Frank Toutellotte placed second in state after-dinner, as did Jeanne Popovich in state extempore, and Eugene White in the Peace contest. Both men's and women's debate teams chalked up second places.



First row: Meeker, Beck, Russell, Hayes, Leonard, Steed.
 Second row: Hetherington, Otto, Wanstrom, Zeller, Floyd, Nelson.
 Third row: Covell, Lee, Forster, Wexler, Graf, Gribbin, Specht.

Mask and Dagger

Organized originally as a literary society, Mask and Dagger works on the campus to foster and encourage dramatics. The society offers its services each year to the speech department for the sponsoring of the three major productions, and members aid in stage craft, acting, publicity work, ticket selling and other duties involved in play production. ¶ The local organization has adopted a point system for eligibility to pledging and membership, whereby students may qualify by working with costumes, managing, acting, lighting, properties or any special field of interest. Pledging is maintained throughout the year. Plans were developed this year for a masquerade dance for pledges and members of the club spring term. D. Palmer Young, assistant professor of speech and Elizabeth Barnes, associate professor of speech, acted as advisors to the organization. Officers this year were Lewis Hayes, president; Peggy Piper, vice-president; Beatrice Leonard, secretary; and Keith Mealey, treasurer.

A final bit of primping before curtain time.



Susan and God

Acclaimed unanimously as the outstanding play given in recent years by the speech department, the Mask and Dagger dramatic club's spontaneous performance of "Susan and God" was presented in the Majestic theatre on December 6 and 7 under the direction of D. Palmer Young. ☞ Jeanne Hetherington, sophomore in lower division, appearing in her first major production, did a remarkable portrayal of Susan Trexel, the over-emotional wife too busy "saving the souls" of



A tense moment in the fall term play, "Susan and God".

all of her friends to bother with her own family. Don Field, veteran four-year actor, successfully enacted Barrie, her driven-to-drink husband. Their daughter Blossom, given too much insight into the emotions of elders for a child, was delightfully presented by Heloise Lee. ☞ The supporting cast included Jean Floyd, David Bourassa, Donna Beckman, Tom Hart, Joanne Wells, Jim Buman, Jeanne Nonken and Robert Kellogg. The settings were designed by Mr. Young and constructed by stagecraft and lighting classes. Earl Meeker was assistant director.

What a Life

Under the direction of B. M. Marshall, Little Theatre Workshop gave "What a Life" as the minor production on December 12 and 13.

Jeanne Hetherington
and Jean Floyd in
"Susan and God"



Liliom

"Liliom," a Hungarian fantasy by Ferenc Molnar wherein the hero commits suicide in the fifth scene, is taken to Heaven in the sixth and brought back to earth in the seventh, was given March 7 and 8 by the speech department under the capable direction of B. M. Marshall. Don Field, portraying Liliom, did an exceptional job for an amateur. Virginia Moe as Julie was the feminine lead. In the supporting cast were Heloise Lee, Bob Kellogg, Dorothy Wilson and Florence Ayers. D. Palmer Young was designer and technical director.



Mr. and Mrs. Biefeld call on Liliom's wife and daughter.



Liliom had his women troubles.



A very low kow-tow in the royal court at the play "The Lady Precious Stream."

The Lady Precious Stream and Stage Door

Done in the traditional Chinese manner with practically no scenery, Elizabeth Barnes directed the Mothers' weekend play, "The Lady Precious Stream." Alnora Pierce enacted Precious Stream and Lewis Hays the part of the Gardener. Included in the large cast were Norman Sly, Carl Blood, George Kuvallis, Mary Boals, Thomas Hardy, Jack McCarthy, David Bourassa and Maxine Shaw. "Stage Door" was given in the Workshop theatre May 23 and 24 as the minor production under B. M. Marshall, and was sponsored by Lower Division council.

155

Scene from "Stage Door," spring term minor play.





MILITARY



John R. Elting
Captain, Field Artillery
Henry J. Hoeffler
Major, Engineers
David J. Daly
Captain, Infantry

Henry M. Garretson
Captain, Field Artillery
Kermit M. Johnson
Captain, Field Artillery
Arthur M. Sheets
Lieut.-Col., Field Artillery
Samuel J. Heidner
Lieut.-Col., Infantry,

Ralph M. Davis
First Lieutenant, Engineers
Leonard L. Cutshall
Captain, Infantry
Daniel F. Jones
Major, Field Artillery

Lieut.-Col. Samuel J. Heidner, Commandant
professor of military science
and tactics

Commandant and ROTC Staff

A mid-year shift of command in Oregon State's commissioned staff of officers added to the instructors' tough task of getting the Beaver cadets polished up for an increasingly important position in the national defense program. With a war department order compelling senior officers to spend a year serving the colors as second lieutenants immediately after graduation closely following his arrival, Lieutenant-Colonel Samuel J. Heidner took the commandant's post in January after the position was vacated December 15 by Colonel Charles A. Sampson. Chief task of the regular army officers was to inculcate the details of the army's new organization into OSC cadets' theoretical training. The new triangular division, popularly called the "streamlined" division, justifies itself on the basis of an increase in maneuverability, fire power and defense against mechanization and aircraft through the use of three infantry-artillery combat teams.

Cadet Officers

Increased prestige of senior cadet officers, combined with increased responsibility of training, brought a more serious attitude to the 105 men qualified for second lieutenants' commissions during the year. A cadet training program "to give the senior the greatest possible responsibility so as to develop potential leadership" was installed. The largest graduating group since 1923 was headed by Cadet-Colonel Jean W. Hollstein, infantry, who was corps commander. Executive officer for the 1,683 ROTC cadets enrolled during the year was Cadet-Major Floyd L. Johnson, field artillery. Corps adjutant was Cadet-Major Robert S. Hampton, engineers. Cadet-Lieutenant-Colonel Ralph E. Vandervort, headed the largest unit of the corps as colonel of the field artillery regiment. Cadet-Lieutenant-Colonel of the infantry was William B. Wootton. Cadet-Lieutenant-Colonel Henry Jacobsen handled the engineer regiment. Army officers conducted the theoretical classes and supervised the practical work, but cadet officers took over all the actual conduct of drills and ceremonies in order to train for leadership. Each senior officer was slated to take over as a regular officer in real-life for one year immediately upon graduation.

159

ROTC CADET OFFICERS: Vandervort, Wootton, Jacobson, Johnson, Hollstein.



Presenting arms for the cadet officers.

Infantry

Teaching the theory of increased fire-power in the tables of organization of the new "streamlined" division, was one of the main instructional duties of classes in the infantry unit. The use of the automatic rifle in as small a unit as the platoon was explained to infantry cadets. Captain Edward

J. Daly was unit commander of the outfit that graduated 31 second lieutenants during the year. Jean W. Hollstein became Cadet Colonel of the corps to give the unit a student corps head for the first time in several years. Close and extended order drill were studied in detail during drill periods. The connection of the infantry regiment with the new army combat team was a problem for the unit. Summer camp for junior officers was shifted this year from Vancouver to Fort Lewis.



Rifles are important to infantrymen.

Infantry cadet officers



Engineers

With the increased mechanization of the army, the function of the engineers has become increasingly important. This unit must keep the roads open for combat teams to roll forward and block roads against enemy approach. To accomplish these objectives new power equipment has been added to the engineer battalion, including power augurs, air compressors, dump trucks, bulldozers and anti-tank mines. These new elements were introduced to cadet engineer classes for the first time this year under the direction of Major Henry J. Hoeffler, unit chief. Twenty-seven second-lieutenants are listed as graduates of the course for the year. Working out the details of such necessities of warfare as barb-wire obstacles and pontoon bridges are other learning activities of the cadets enrolled in the most technical unit of the local corps. Mastering drill fundamentals is no small part of the training program of the outfit that is required to be fitted for service as a soldier, as well as an engineer, during war-time.

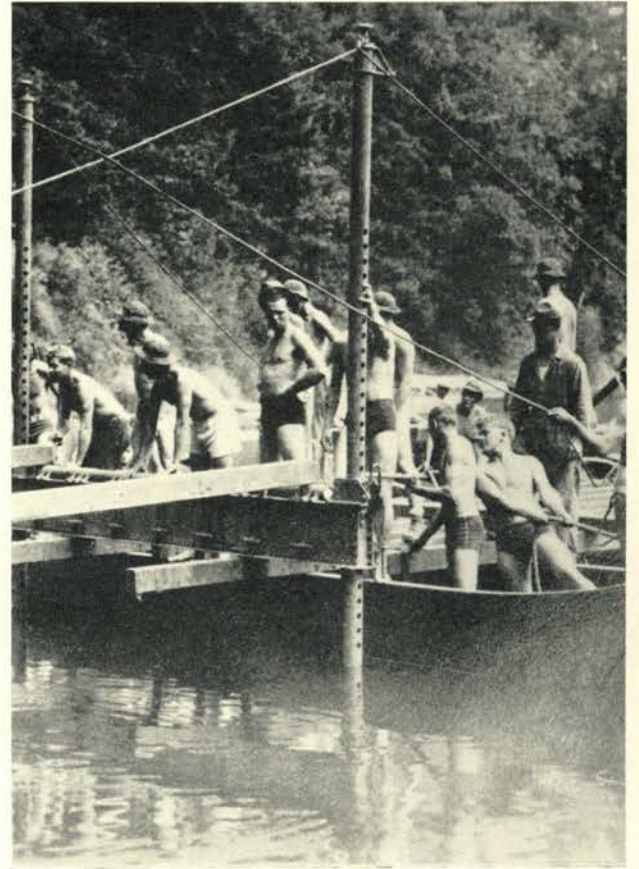

Engineers build pontoon bridge at summer camp.

Engineer cadet officers

Field Artillery

Forty-four second lieutenants were given field artillery commissions from OSC's unit during the year. The class was the largest of any unit. Mastering the technique of firing in accord with "blitzkrieg" swiftness was the instructional problem of the staff headed by Lieutenant-Colonel

Arthur M. Sheets. Chief task of cadet officers was to acquaint freshmen and sophomores with the elements of gun teams and the intricate firing problems of the "seventy-fives" hauled out for practical teaching. ¶ The mechanized equipment of the unit is seen touring about the campus often when senior officers are directing the movement of the materiel to some theoretically strategic position at the outskirts of town. The study of how the light artillery battalion fits with an infantry regiment to form the combat team, essence of the new "streamlined" division, was a top academic task of the unit. The organization of the new medium artillery battalion, which is general support for the division, was also studied.



Artillery men load French 75.

Artillery cadet officers



Athletics



Athletic Board

To establish policies which will govern the athletic program at Oregon State college and to act as an advisory or counseling body to the Director of Athletics, the Board of Intercollegiate Athletics was inaugurated under "New Deal" policies of retired President George W. Peavy on July 1, 1936, when he found an urgent need for such a controlling board. C. V. Ruzek, head of the department of soils, is chairman of the board, and as such, is automatically the representative of Oregon State college to the Pacific Coast Intercollegiate Athletic conference, which is composed of one representative from each school participating in the Pacific Coast Intercollegiate athletic program. For the past two one-year terms, Ruzek has been elected president of the conference. Percy P. Locey, as Director of Athletics at Oregon State college, holds the position of executive officer of the board. The Athletic board holds three regular meetings annually, one each term. Present members of the board are Ruzek, G. R. Hoerner, Dr. W. T. Johnson, Hal Hutchinson, Warren Reid, Allan Rinehart, Lowell Stockman, Ted Cramer, E. M. Smith, Doug Chambers and Berlan Lemon. Reid and Rinehart were added to the board two years ago. The editor of the Barometer and the president of the ASOSC are the student representatives of the board.



Seated: Ruzek, Hoerner, Cramer, Dr. Johnson, Hutchinson.
Standing: Chambers, Lemon, Reid, Locey, Rinehart.

Athletic Director's Office

Directly responsible to the Athletic board, the Director of Athletics at Oregon State college, who at present is Percy P. Locey, submits a budget to the board, recommends appointment of coaches and acts as representative of the board at meetings of the Pacific Coast Intercollegiate managers' association.



Locey works on athletic budget.



Shirley Mandic holds sway over in the coaches' office.



Checking out equipment.



Bernie Orell sells tickets to a swimming meet.

Varsity

With their major project of last year, that of making swimming a major sport, a reality, the number of letter-wearers with memberships in Varsity "O" swelled to over 60 during the year. Other major sports whose letter-winners are eligible for membership are basketball, baseball, track and football. ☪ President of the group was John Tsoutsouvas, Kappa Sig football center. Don Vaillancourt acted as secretary with Jim Busch as the vice-president. Bill Smith was treasurer of the group. ☪ The Lemon-Orange squeeze, distinguished this year by the "escape" of some 20 initiates scheduled for participation in "exhibitions" at intermission, the rook-soph tug-o-war and opening day baseball game ceremonies are on the group list of activities. Campus service by OSC athletes is their announced objective.

Top row: Tsoutsouvas, Bailey, Blackledge, Blair, Bonney, Bradley, Busch, Byington, Carlson, Chase, Chaves, Czech.
Second row: Day, Dement, Dethman, Dow, Durdan, Elliott, English, Graff, Graves, Gray, Greenough, Halverson.
Third row: Hammack, Hammers, Hampton, Hartley, Holloway, Hunter, Kisselburgh, Kohler, M., Kohler, V., Leovich, Lowery, Mandic, F.
Fourth row: Mandic, J., Markman, Mulder, McKinney, Niblock, Nelson, Olson, Orell, Parker, Pena, Perryman, Peters, G.
Fifth row: Peters, N., Rambo, Rogers, Romano, Saunders, Sears, Shaw, Shultz, Smith, Sommerville, Specht, Stitt.
Bottom row: Takami, Tomich, Vaillancourt, Valenti, Warren, Wickett, Williams, Wright, Younce, Zellick.





FOOTBALL

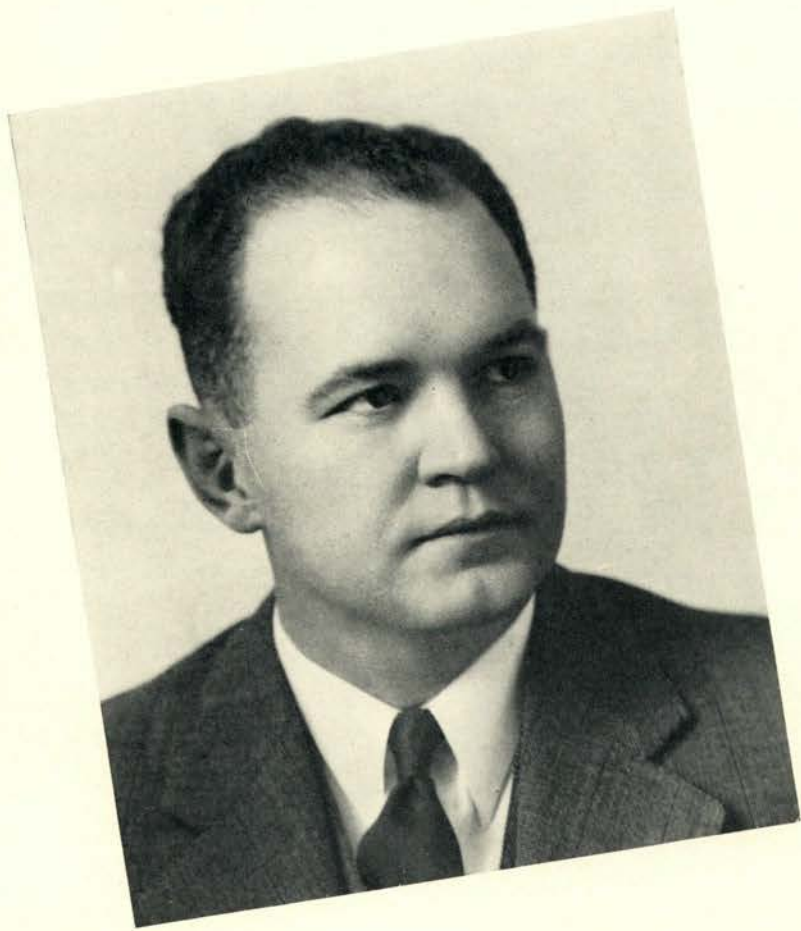

LON STINER, Coach

Varsity Football

At the close of another successful season, during which they won five, lost three and tied one, the following Orangemen were awarded letters by Coach Lon Stiner: Vic Sears, Leonard Younce, Jim Kisselburgh, Bob Olson, Kenny Dow, Joe Tomich, Leeds Bailey, Tom Sommerville, Jim Busch, Glenn Byington, Stan Czech, Bob Dethman, Don Durdan, Bud English, Gene Gray, Lew Hammers, Bill Halverson, John Leovich, George Peters, George Bain, Frank Chase, Martin Chaves, Joe Day, Quentin Greenough, Marvin Markman, Frank Parker, Warren Perryman, Norm Peters, Bob Rambo, Bob Saunders, Lloyd Wickett and George Zellick.

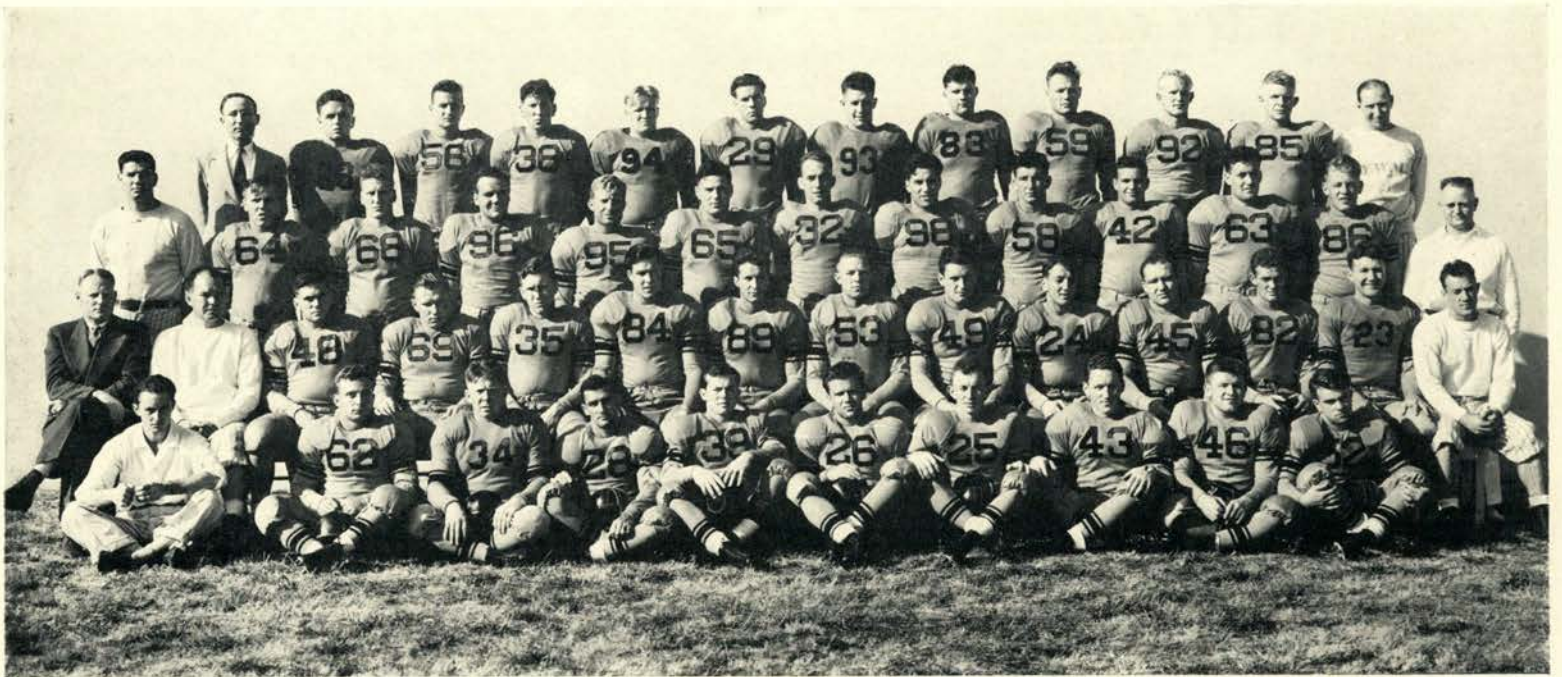

Back row: Dr. Waldo Ball, team physician, Tom Gilbert, Warren Perryman, Norm Peters, Hollis Conner, Ken Pruitt, Orville Zielaskowski, Bob McClay, Glenn Byington, Bob Saunders, Marvin Markman, Bill McKalip, freshman coach.

Third row: Jim Dixon, line coach, George Zellick, Lloyd Wickett, George Bain, Quentin Greenough, Stan Czech, Lewis Hammers, Martin Chaves, George Peters, John Leovich, Bill Halverson, Bud English, Dr. Allman, trainer.

Second row: Percy Locey, director of athletics, Lon Stiner, head football coach, Bob Rambo, Frank Parker, Tom Sommerville, Vic Sears, Leeds Bailey, Leonard Younce, Jim Kisselburgh, Joe Tomich, Kenny Dow, Bob Olson, "Mississippi" Moorman, Hal Moe, backfield coach.

Front row: Bob Hill, student manager, Bob Horn, Bob Cole, Frank Chase, Don Durdan, Bob Dethman, Gene Gray, Jim Busch, Norm Newman, Joe Day.

Oregon State 41, Idaho 0

Coach Lon Stiner's 1940 gridiron machine got off to a flying start September 28 with a one-sided 41-0 victory over the University of Idaho Vandals. Six touchdowns were the total, the first in less than nine minutes and the others following about as fast as two or three different sets of backs could turn on the power. Fullback Jim Kisselburgh scored the first touchdown after Gene Gray had galloped deep into Idaho territory. A few minutes later, Kisselburgh again scored after receiving a punt on his own 24 and running 76 yards for a touchdown. Late in the second period, with Kenny Dow leading the offensive, the Orangemen worked the ball down to the Vandal two and from this point Bob Dethman scored. Ⓒ The Orangemen staged a field day in the third quarter, getting three more touchdowns with Kisselburgh hitting center for one, Joe Tomich passing to Norm Peters for another and Dow plunging for the final one. Left end Johnny Leovich converted three attempts for extra points while Dethman and Don Durdan each made one conversion. One important feature of this game was the savage down-field blocking of the Orange interferers.

<i>Season's Statistics</i>		OSC	Oppo- nents
First downs	107	80	
Yards gained from rushing (net)	1,638	1,400	
Forward passes attempted	138	152	
Forward passes completed	55	51	
Yards gained from forward passes	365	203	
Punting average (from scrimmage)	37.7	41.5	



This Orangeman didn't get very far.

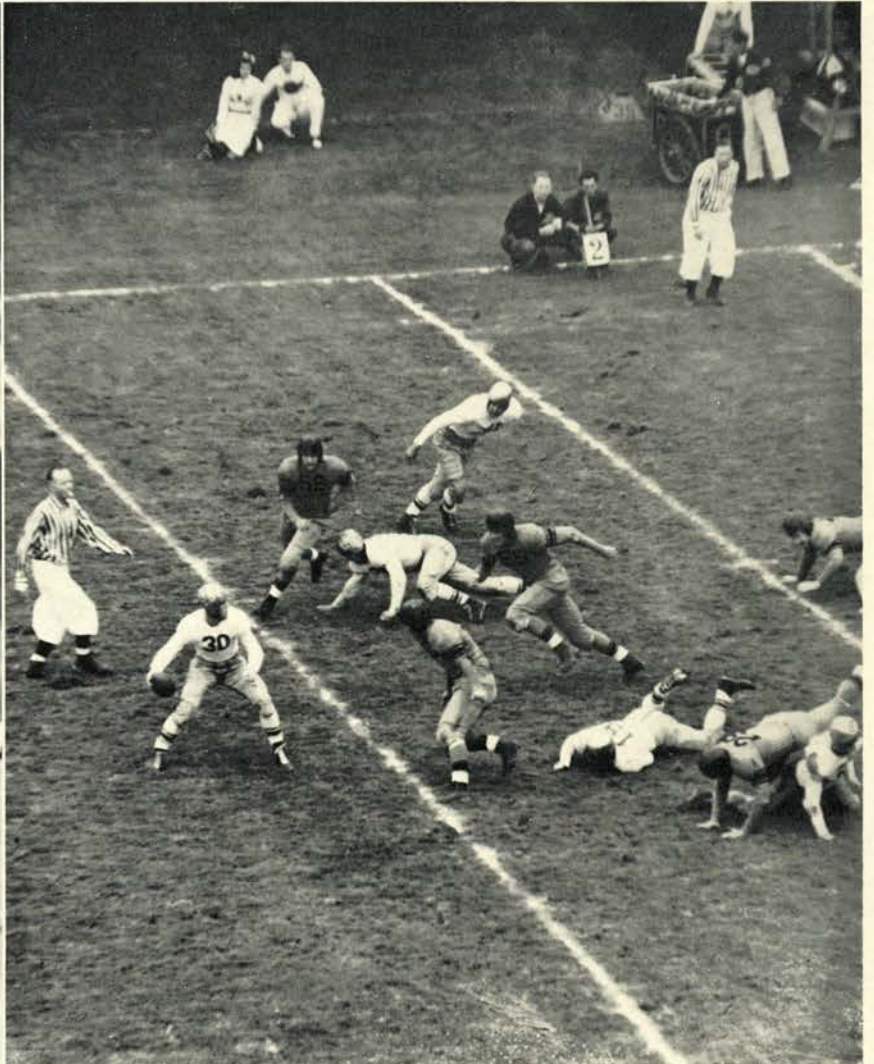

Beavers rushing Vandal passer.

Following the Idaho contest the Orangemen journeyed to Los Angeles where they battled Howard Jones' vaunted University of Southern California Trojans to a 0-0 tie. Each eleven had one great scoring chance. Oregon State's chance came in the closing minutes of the first half when Gene Gray caught Bob Olson's pass in the end zone after it had bounded off the finger tips of a Trojan. Gray, however, was ruled offside on the play and the score was nullified. Southern California's opportunity for victory came in the closing minute when Quarterback Woods' pass in the end zone was knocked out of the receiver's hands by another Trojan. The Orangemen did themselves proud in this game in spite of the fact that they were outgained statistically in gains from both scrimmage and passes. The Orange line gave an excellent account of itself with Johnny Leovich, Vic Sears, Leonard Younce and Bud English repeatedly breaking up the Trojans' running attack.

<i>Oregon State - S. California</i>	OSC	USC
First downs.....	16	16
Yards gained by rushing.....	162	182
Forward passes attempted.....	27	30
Forward passes completed.....	9	12
Yards gained by forward passes...	74	115
Punting average (from scrimmage)...	36.7	34

Kisselburgh led the Orange backs in ground-gaining with 72 yards in 16 tries. Robertson and Peoples led the USC backs almost alone. Robertson got 91 yards on ten trips and Peoples 80 on 14.



Dethman runs into waiting Trojan arms.



Perryman set for tackle.

Halftime "blitz" ends in blaze.



Oregon State - Portland U.

	OSC	Port-land U.
First downs.....	10	5
Yards gained from rushing (net)....	261	61
Forward passes attempted.....	11	16
Forward passes completed.....	2	5
Yards gained by forward passes....	36	33
Punting average (from scrimmage)....	31	33

Following the USC game the Orangemen returned home for a non-conference game against the Portland University Pilots. Having things pretty much their own way the Beavers ran up a 26-0 victory over the visitors. On the first play following the kickoff, big Vic Sears recovered a Pilot fumble on the Pilot eight-yard line. Four plays later, Kisselburgh scored. In the second quarter, Sophomore Joe Day ran 25 yards through the entire Portland team for the second Orange touchdown. The remaining two touchdowns were made by interceptions, both in the fourth quarter. Bob Rambo, guard, made one of the interceptions, going 20 yards to score, while Frank Chase made the other, going 23 yards to paydirt. Statistics were overwhelmingly in Oregon State's favor,—261 yards from rushing to the Pilots' 61.

Oregon State 0, Washington 19

Olson knocks down a Husky pass.

Huskies gang up on Gene Gray.



<i>Oregon State - Washington</i>	OSC	Wash.
First downs	7	9
Yards gained from rushing (net) ..	63	180
Forward passes attempted	16	13
Forward passes completed	5	3
Yards gained by forward passes ..	67	37
Punting average (from scrimmage) ..	39	39

The following weekend the Orangemen received their first defeat of the season at the hands of the University of Washington Huskies by a score of 19-0. The Husky victory broke the three-year winning streak of the Orangemen, who failed to register a score against Washington for the first time in eight years. The teams fought to a standstill through the first half. The Huskies scored once late in the third quarter and twice in the fourth. Their final touchdown came as a result of a 61-yard run by Walters, substitute back. Kisselburgh and Gray were the outstanding backs for the Orangemen while Sears turned in an excellent game in the line. Twice Kisselburgh's kicking rescued the Beavers from back of their own 15-yard line. His punting average totaled 39 yards.

Oregon State 7, UCLA 0

Oregon State hung up their first conference victory of the season October 26 when they downed the UCLA Bruins by a score of 7-0 in Los Angeles. Achieving victory in the second quarter, the Beavers ran and passed 57 yards for the lone touchdown. Bob Dethman put the Beavers in scoring position with an 18-yard pass to Gene Gray, and two plays later, with the ball on the Bruin 26, shot a hard pass to Leovich. Leovich caught the ball on the 17, sidestepped two Bruin defense men, and raced across the goal. Leonard Younce booted the extra point. Twice again the Beavers drove into UCLA territory. Once they reached the ten-yard line only to be held by the big Bruin line. Again in the last quarter, Jim Busch intercepted a pass and returned it 30 yards. The Bruins never seriously threatened to score. The closest they got was the Oregon State 28-yard line. They were on the Beaver side of the field but four times. Oregon State's big line, sparked by Younce, Sears and Halverson, smothered the Bruin backs most of the afternoon. The Orangemen made a total of 181 yards from running plays against 90 for UCLA.

<i>Oregon State - UCLA</i>		
	OSC	UCLA
First downs.....	11	8
Yards gained from rushing (net)...	181	90
Forward passes attempted.....	10	21
Forward passes completed.....	2	9
Yards gained by forward passes...	44	104
Punting average (from scrimmage)...	34	32

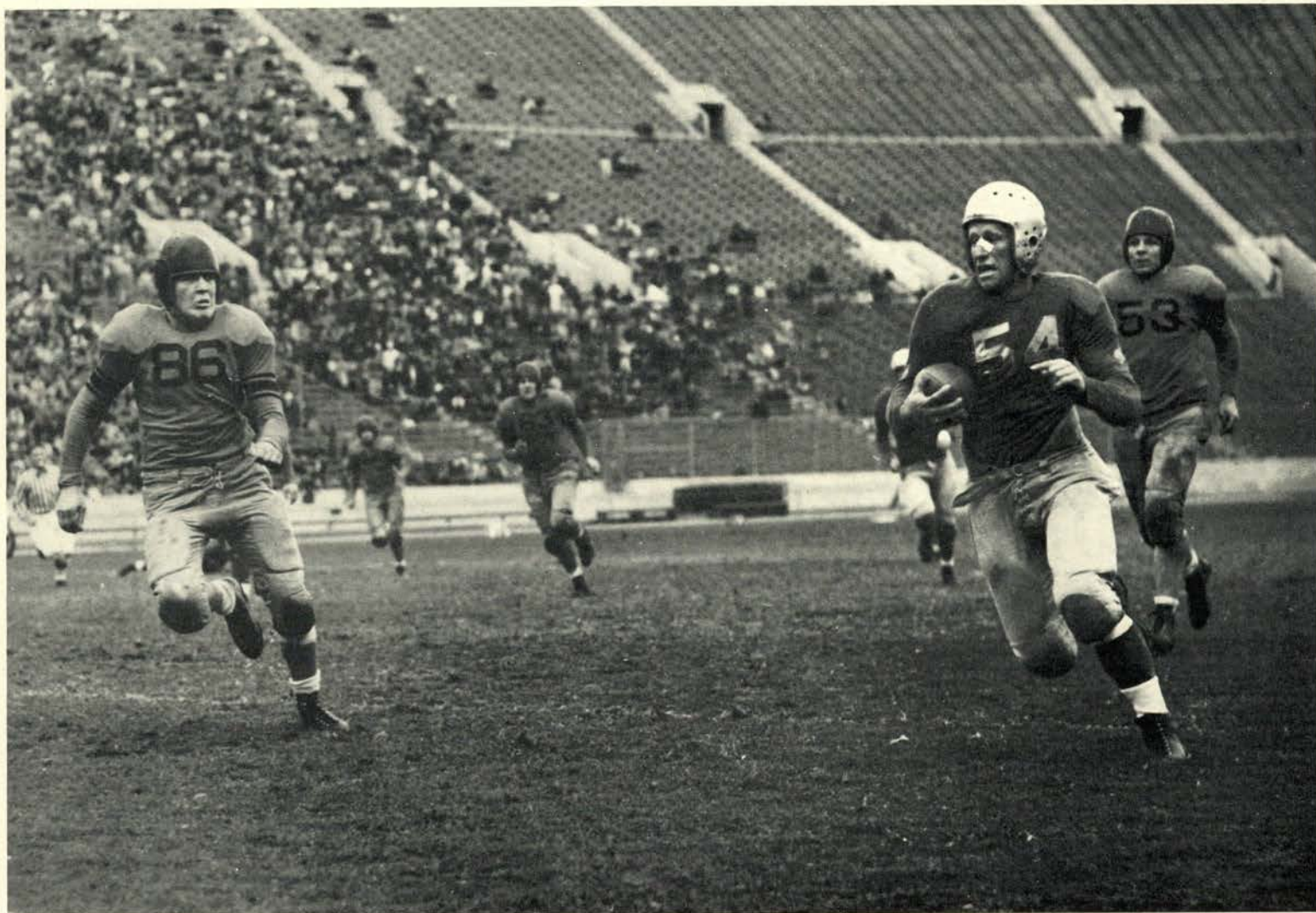

This UCLA man won't get much farther, we hope.

Oregon State 19, California 13

The next weekend, the travel-weary Orangemen journeyed to Berkeley to meet the University of California Bears. In this contest the Beavers combined a stunning ground attack with an effective aerial game, to defeat the Bears 19-13. The game was a bruising battle from start to finish. Each team scored a touchdown in the opening quarter and Oregon State got another in the second to hold a halftime lead of 13-7. The initial Beaver score came in the first four minutes of play as a result of a Bear fumble, recovered by Bob Saunders on the California 26. A few plays later Dethman whipped a pass to Gray for the score. Late in the second quarter an Orange drive, featuring a 43-yard run by Dow, placed the Beavers in scoring position. Olson's pass to Gray gave Oregon State its second touchdown. In the final period the Beavers went 64 yards for a score. Five line plays and two successful passes turned the trick. Bob Dethman, starting in left half, tossed the

winning pass to Don Durdan, good for 24 yards and victory. California evened the score in the third quarter after a Bear back recovered a Beaver fumble and ran for a touchdown.

<i>Oregon State - California</i>	OSC	Calif.
First downs.....	13	12
Yards gained from rushing (net)....	187	200
Forward passes attempted.....	10	11
Forward passes completed.....	5	4
Yards gained by forward passes....	66	42
Punting average (from scrimmage)...	41	39



Dethman gets off a pass against the California Golden Bears.

Oregon State 21, Washington State 0

Before a Dad's Day crowd of 8,000 the Beavers trounced Babe Hollingbery's Cougars of Washington State by a score of 21-0, November 9. Halfback Bob Dethman, in the second quarter, dove over the Cougar line for the initial touchdown after a 68-yard power march, which saw the big Beaver line, completely in charge, move the ball to the Washington State two-yard line. Dethman's brilliant running and passing time and again pulled the Orangemen out of tight holes when the Cougars threatened, which they did no less than three times. ¶ In the fourth quarter, with the ball on the Cougar 40, Dethman with some excellent blocking by Jim Kisselburgh, circled left end for 38 yards. Kisselburgh went over on the next play for the Beavers' second score. There was less than a

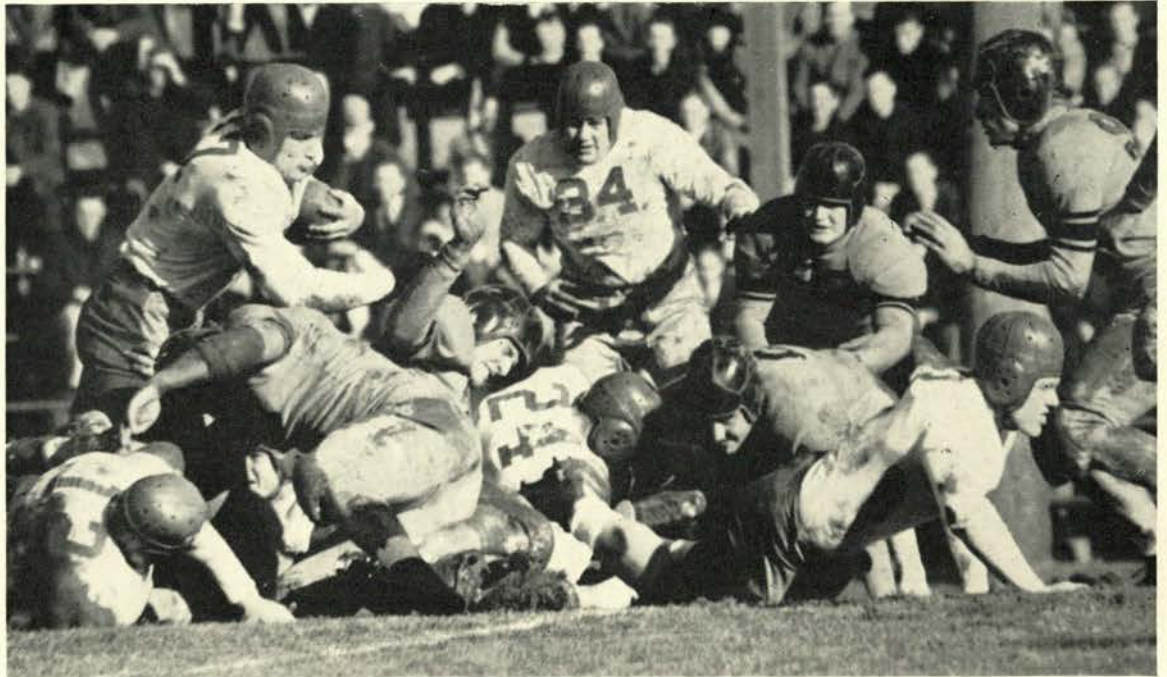

No hole opened up for this Cougar.

Gene Gray circles Cougar right end.



minute to play when Dethman intercepted a Washington State pass and returned it to the Cougar 16 to set up the third score. A play later he dropped back and tossed a pass to right end Norm Peters in the end zone. ¶ The Cougar line gave an excellent account of itself at times, but lacked the consistency of the Oregon State forward wall, sparked by big Leonard Younce, who also converted the three attempts for extra points. The Cougars' big chance came in the second period when they went to the Oregon State two.

<i>Oregon State - Wash. State</i>	OSC	WSC
First downs	13	6
Yards gained from rushing (net) . . .	204	30
Forward passes attempted	16	36
Forward passes completed	7	15
Yards gained by forward passes . . .	92	221
Punting average (from scrimmage) . .	37	45

Oregon State 14, Stanford 28

Gallarneau packs the mail for Stanford.
Slippery Pete Kmetovic gets thrown for a loss this time.



<i>Oregon State - Stanford</i>	OSC Stanford	
First downs	15	14
Yards gained by rushing (net)	140	279
Forward passes attempted	22	4
Forward passes completed	11	1
Yards gained by forward passes . . .	119	43
Punting average (from scrimmage) .	40	52

In their final road trip of the season, the Beavers made the trip to Palo Alto to meet Stanford University's wonder team, revivers of the famed "T" formation. The Indians trounced the Beavers 28-14. Stanford scored on the first series of plays on a 71-yard march. The Beavers retaliated with a march of their own of 58 yards to tie the score. In the third period Stanford crashed over with three touchdowns, as a result of a 50-yard drive to break the deadlock, pounded 33 yards after recovering a fumble, then hit the turf on a 61-yard thrust after an intercepted pass. The Beavers got their second touchdown in the fourth quarter when Vic Sears recovered a Stanford fumble on the Indian 19. In two pass plays they scored. Dethman tossed both of them, one for 11 yards and one for eight. Younce made good both attempted conversions. Frankie Albert was the leader of the Indian offensive.

Oregon State 0, Oregon 20

An underdog University of Oregon football team unleashed a smashing ground assault on Bell field November 30 to defeat Oregon State in the traditional battle between the two schools by a score of 20-0. With Isberg setting the pace the Webfoots scored in the first, second and fourth periods. Their first score came after Isberg returned a kick to the Orange 31. From here end runs and off-tackle slants placed the ball on the two, from which point Isberg scored. In the second period, Isberg together with Roblin worked the ball down to the Oregon State 10 from where he again scored on the fourth down. This drive included a 33-yard gallop. The final Webfoot touchdown in the fourth quarter came as a result of a 37-yard run by halfback Mecham. Oregon State came near scoring in the first period, moving first to the Oregon 10 and then to the nine. But the Oregon line, which played its best game of the season, bolstered each time to stave off the threats. The game was the 44th annual meeting of the two elevens and was the first Oregon victory over the Beavers in five years. Statistics show that Oregon made 220 yards rushing to 205 for the Beavers.

<i>Oregon State - Oregon</i>		OSC	Oregon
First downs.....		9	10
Yards gained by rushing (net).....		205	220
Forward passes attempted.....		19	3
Forward passes completed.....		8	0
Yards gained by forward passes....		88	0
Punting average (from scrimmage).		34	33

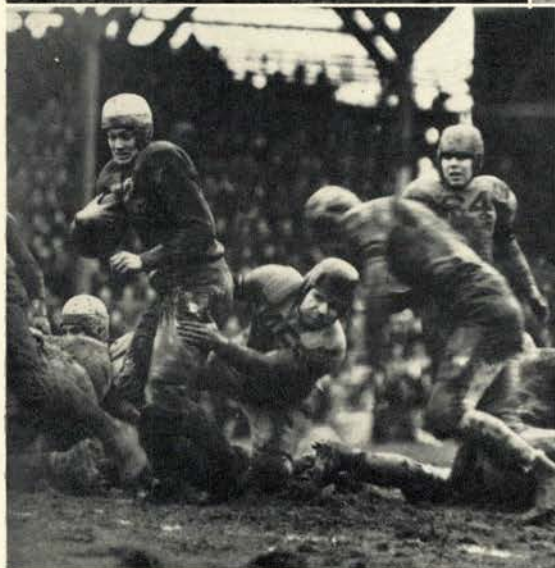

Sears and Stewart flip coin. No gain here.

The Ducks stopped cold on this one. Isberg starts dash around Beaver flank.



BILL MCKALIP, Head Coach

Freshman Football

The Rook football team had a mediocre season last fall. Portland U. was beaten 18-2 but a pair of first-half leads over Oregon Frosh melted into defeats for Bill McKalip's squad. Numeral winners: Roger Anderson, Albert Barrow, Bill Butte, Bob Coleman, Al Culbertson, Bob Dascenzo, Paul Evensen, Art Franklin, Leland Gustafson, Ralph Harper, Bob Jones, Dee Krantz, Bob Leishhardt, Bill McGinnis, Dick Reynolds, Theo Ossowski, Vard Pierce, Bob Proctor, Bill Rush, Louis Shelton, Bill Shields, Warren Simas, Everett Smith, Galen Thomas, Ken Wilson.



Top row: Carney, Coleman, Anderson, Stalick, Barrow, Swanson, Yoshihara.

Third row: Rowe (Manager), Dougherty, Harper, McInnis, Jones, Krantz, Day, McKalip (Head Coach).

Second row: Pena (Assistant Coach), Franklin, Smith, Thomas, Rush, Wilson, Zigich, Dascenzo, Kohler (Assistant Coach).

First row: Cavagnaro (Trainer), Leichhardt, Culbertson, Ossowski, Shields, Gustafson, Pedrol, Sakari, Bennett (Assistant Coach).

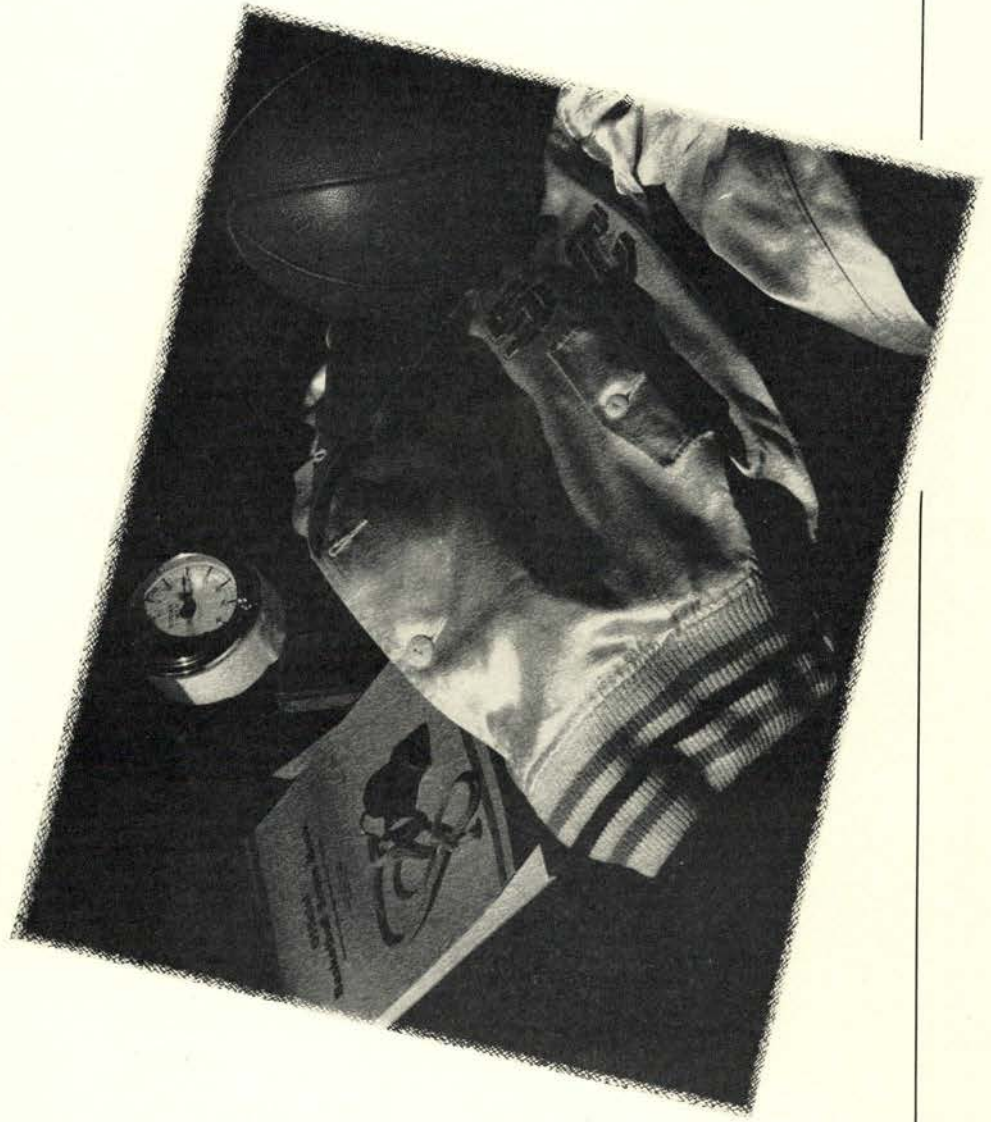

BASKETBALL



A. T. (Slats) GILL, Coach

Varsity Basketball

Winning nine and losing seven, Oregon State's defending Northern division basketball champions finished in second place at the close of the 1941 season, under the leadership of Coach A. T. (Slats) Gill. The Orangemen played the major part of the season with a lineup composed of sophomores and juniors leaving the prospects bright for an excellent ball club for the 1942 season. Coach Gill recommended the following for awards at the close of the season: Sam Dement, Don Durdan, Don Hall, George McNutt, Captain John Mandic, Jack Mulder, Clayton Shaw, Paul Valenti and Manager Gene Sharp.

Back row: Gene Sharp, Manager; Dr. Ball; Coach Slats Gill; Stubberfield, Stitt, Jeffries.
Second row: Mulder, Mandic, Henningsen, Martin, Dement, Hall.
Front row: Shaw, Frederickson, McNutt, Valenti, Kruger, Durdan.

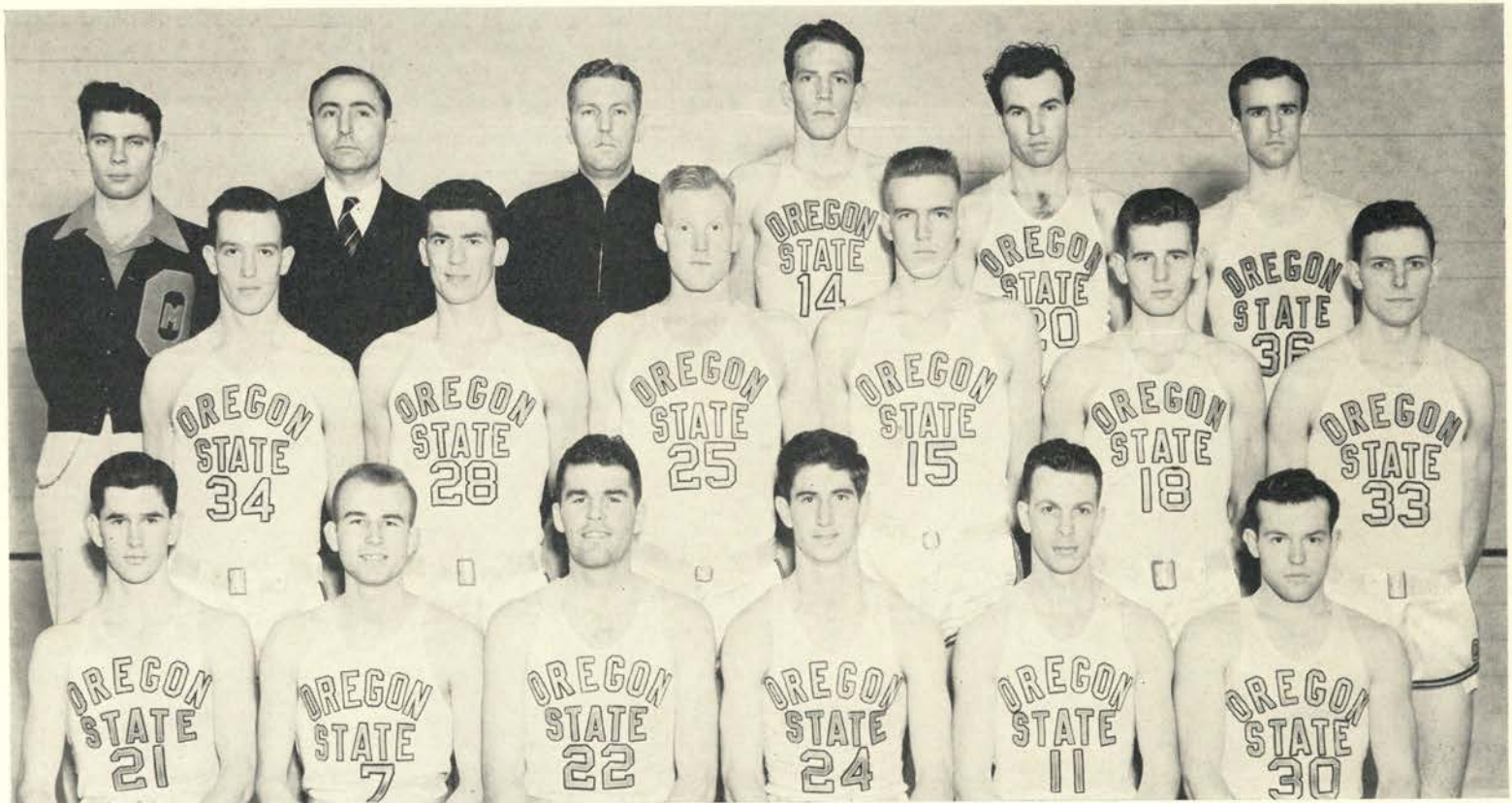

OREGON STATE'S defending northern division champions concluded their pre-season schedule with a record of 10 wins against two defeats against non-conference opponents. ¶ THREE CONSECUTIVE BASKETS by George McNutt gave the Beavers a 45-39 victory over *Washington State* in the season's opener on the local court. The next night, Slats Gill's hoopsters made it two in a row over the Cougars by defeating them 44-42. The visitors held a 26-10 lead at halftime and led until the closing five minutes of the contest when Jack Mulder and John Mandic pumped in the winning points. ¶ JANUARY 17 marked the beginning of the traditional series with the *University of Oregon*. In this contest the Webfoots downed the Beavers by staging a last-half drive to get a 41-31 win. The game was a see-saw affair until the last seven minutes when the towering Ducks finally pulled away to a safe lead. ¶ THE ORANGEMEN then journeyed to Seattle for the first *Washington* series. The Beavers suffered their first conference defeats here by scores of 40-34 and 34-33. The first game was Washington's all the way until the closing minutes. Mandic led the Orange scorers with 10. In the second game Oregon State led until the final four minutes when the Huskies staged a scoring bee to knot the count and win out on the conversion of a foul, 34-33.

A score for future WSC champions.

Mandic gets clear shot at hoop.
Slats gives Don Hall instructions.

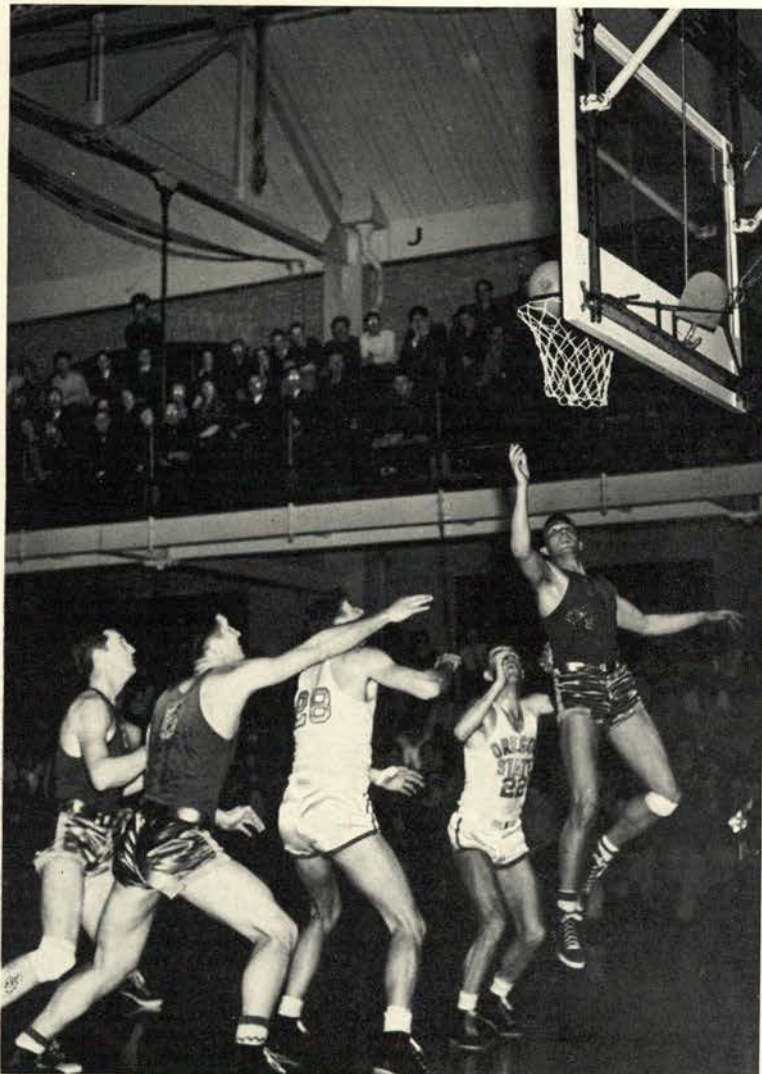

Mandic and Dalthorp of Washington led the scorers with 14 and 16 points respectively. ¶ THE ORANGEMEN avenged their disastrous Seattle invasion by turning tables on the *Huskies* in a two-game series here by downing them 36-23 and 34-28. Using a "slow 'em up" defense, the first game was 11 minutes old before the visitors scored a field goal. Mandic and McNutt again were high point men for Oregon State. The second game was a much harder-fought battle with the score being either tied or one team holding a one-point lead most of the way. Paul Valenti was the big Orange scoring threat in this game, getting 13 points. ¶ FEBRUARY 8, the *University of Oregon Ducks* made it two in a row over the Beavers, winning 36-35 in a thrilling overtime contest. Tied with the score 31-all at the end of the regular game, the two clubs went into the overtime period and the Beavers surged into the lead, but Anderson's shot put Oregon out in front 25 seconds before the end of the contest. ¶ FEBRUARY 17 AND 18 the *Idaho Vandals* invaded the Orange court for a two-game series. The first game was a runaway for the Orangemen, winning 43-19. Valenti started the Beavers off with a lead which they never lost and had increased it to 29-10 by half-time. The Vandals gave the Beavers a scare in the second contest but lost 41-35 when Oregon

Valenti reaches out for one.
No wonder the Beavers won so many home games.

Beaver-Duck free-for-all with Mandic on bottom.

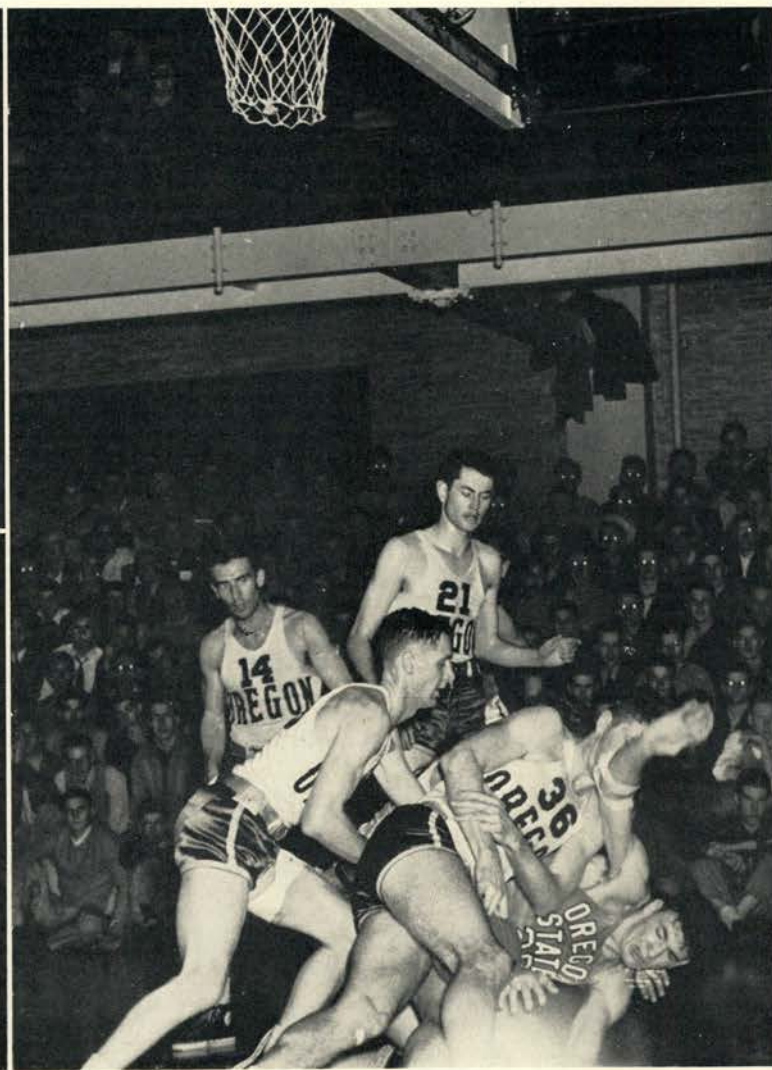

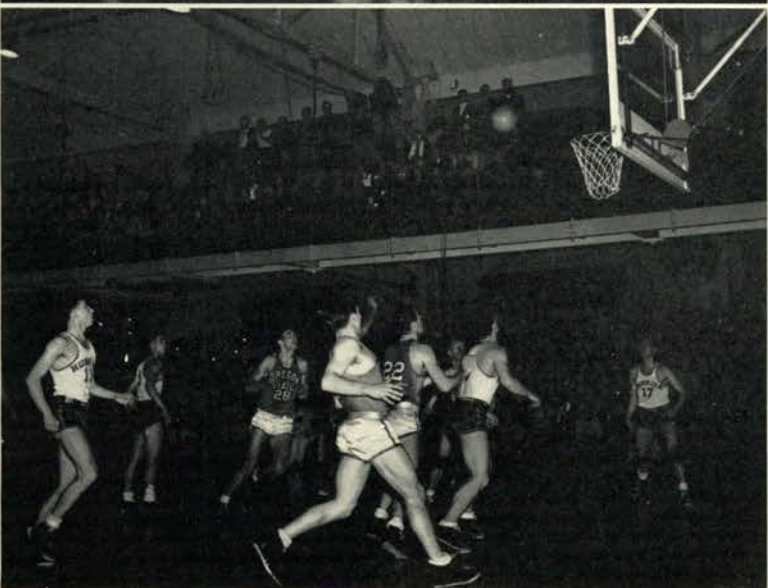

Two big boys fight for ball.
All eyes are on the ball.

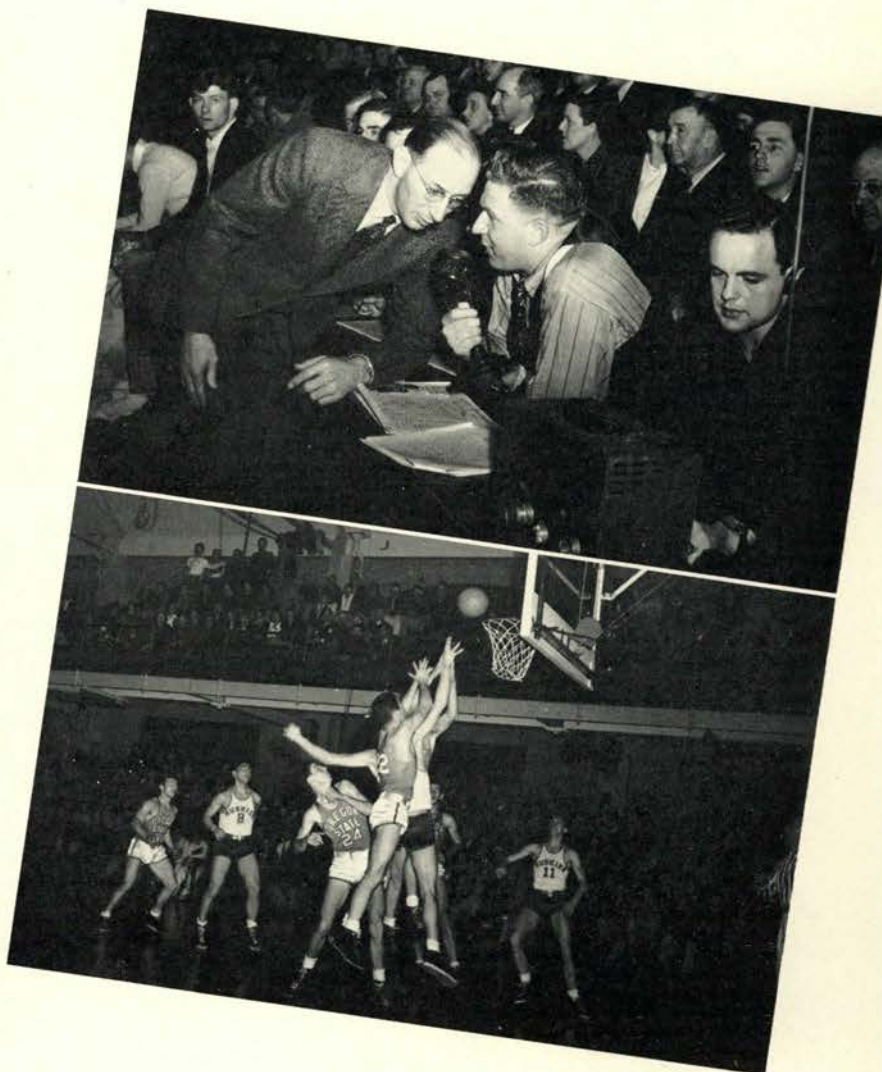

McKalip gives the radio audience a half-time line.
It looks as if more than one fellow made this shot.

State pulled away to a safe lead in the closing minutes. ¶ OREGON STATE got revenge, in part at least, in their third of the Civil War series with *Oregon* when they defeated the Webfoots 24-23. Paul Valenti's converted free throw with six seconds remaining in the game meant an Orange victory. Oregon started off to an early lead and had held it most of the way up to the tie count and Valenti's free throw. ¶ THE FOLLOWING WEEK Oregon State's hopes of overtaking the high-flying Washington State college Cougars were lost when *Oregon* scored a close 37-36 win over Oregon State. This game was the third one Oregon State lost by a one-point margin. The Beavers held a 22-18 lead at halftime and had completely outplayed the Ducks up to this point. In the second half, the lead changed hands several times until Andrews' pair of free throws gave Oregon victory. ¶ FOLLOWING this game Oregon State prepared for the Moscow and Pullman invasions for return series with the University of Idaho and Washington State respectively. *Idaho* scored their first win over the Beavers, 42-35 in the initial contest. The Orangemen started strongly but before the first period was half gone Idaho had the lead which was 24-16 at halftime. Slat's Gill's

courtmen came right back the following night to complete the Vandal series with a 41-32 victory. Oregon State grabbed the lead five minutes away from the opening whistle and held the margin until the end. Early in the second period, Oregon State stretched the lead to seven points momentarily, with Idaho soon taking up the gap to three points, where it remained during the majority of the time. John Mandic was high point man again in this game, bringing his total scoring to 147 points with two games with Washington State remaining to be played. THE ORANGEMEN divided their final series with *Washington State's* Cougars, losing the first game 42-37 and winning the second 50-45. The Beavers went ahead at the opening of the first game but the teams battled evenly from then until Lindeman's field goal broke a 22-22 tie late in the first half. WSC ended the period with a 30-26 lead and managed to stay ahead during a slow second half. The Orangemen won their final contest of the season, stopping the Cougars for the third time during the season for the only three defeats WSC received during conference play. After a tight first half, Oregon State grabbed the lead and was tied only once during the second period. In this game John Mandic topped all Beaver scorers for any single game during conference play by sinking seven field goals and six free throws for a total of 20 points.

Beavers and Vandals chase loose ball.

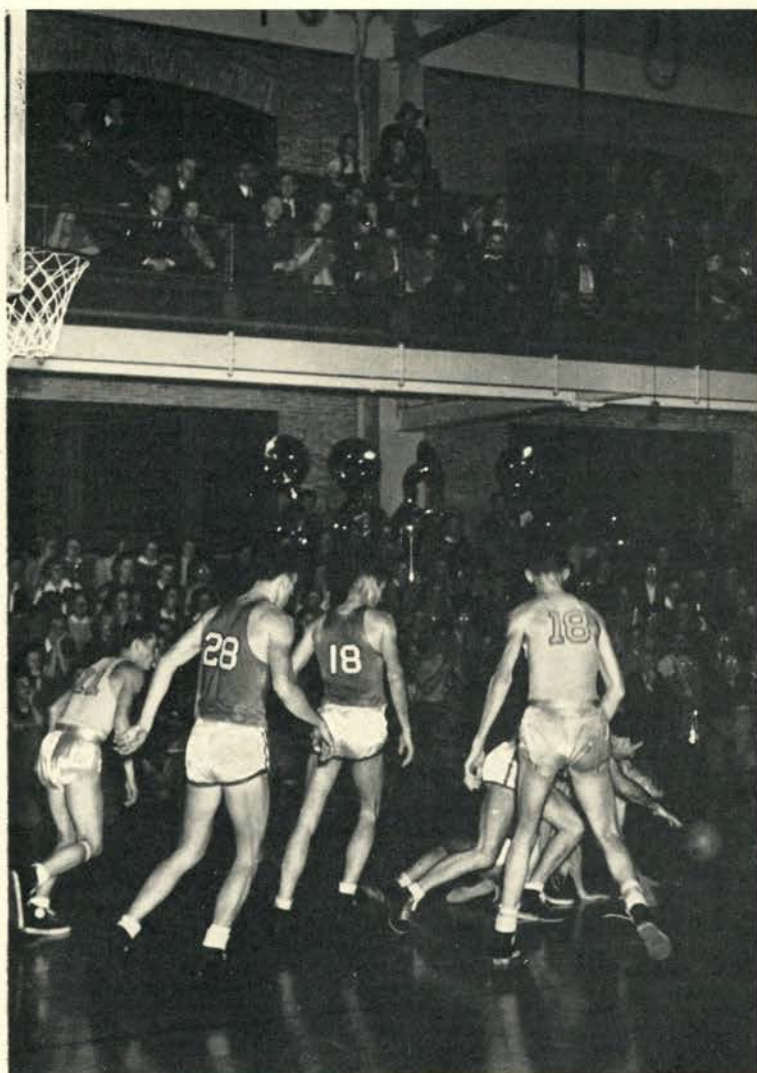

Don Stitt dribbles past two Vandals.

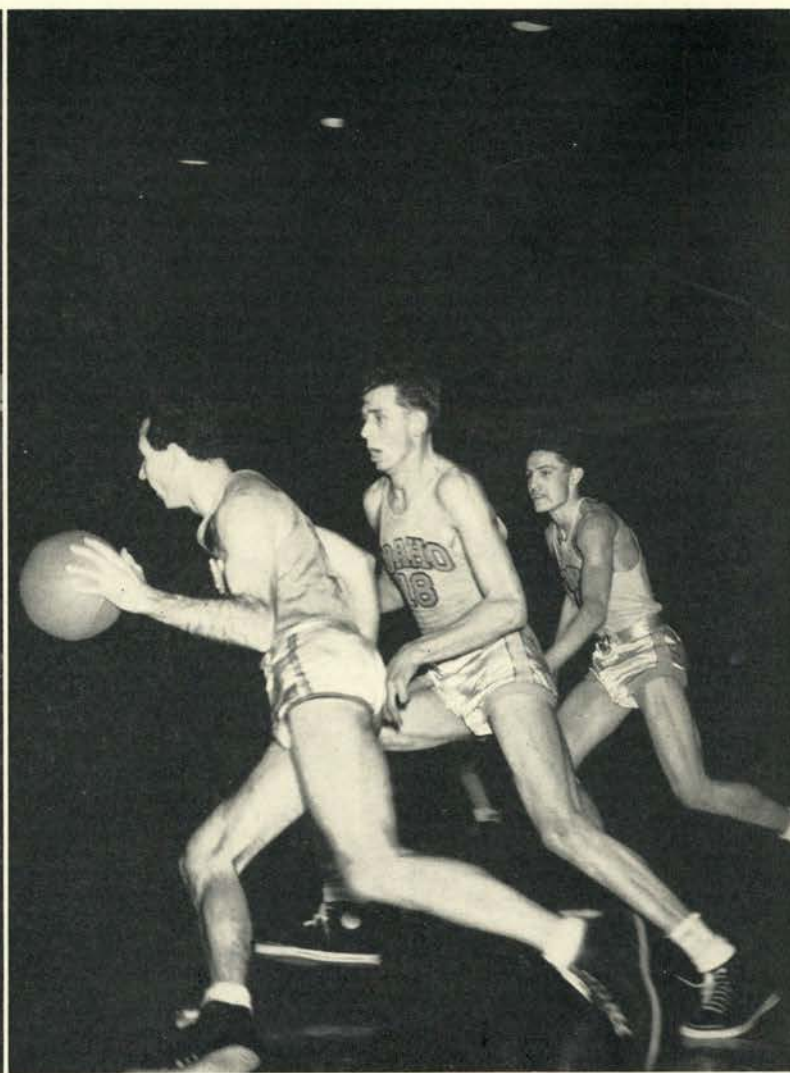



Olympiads put up human girder in half-time stunt.
Mandic casts off with a one-handed push shot.

Mass mixup after a rebound.

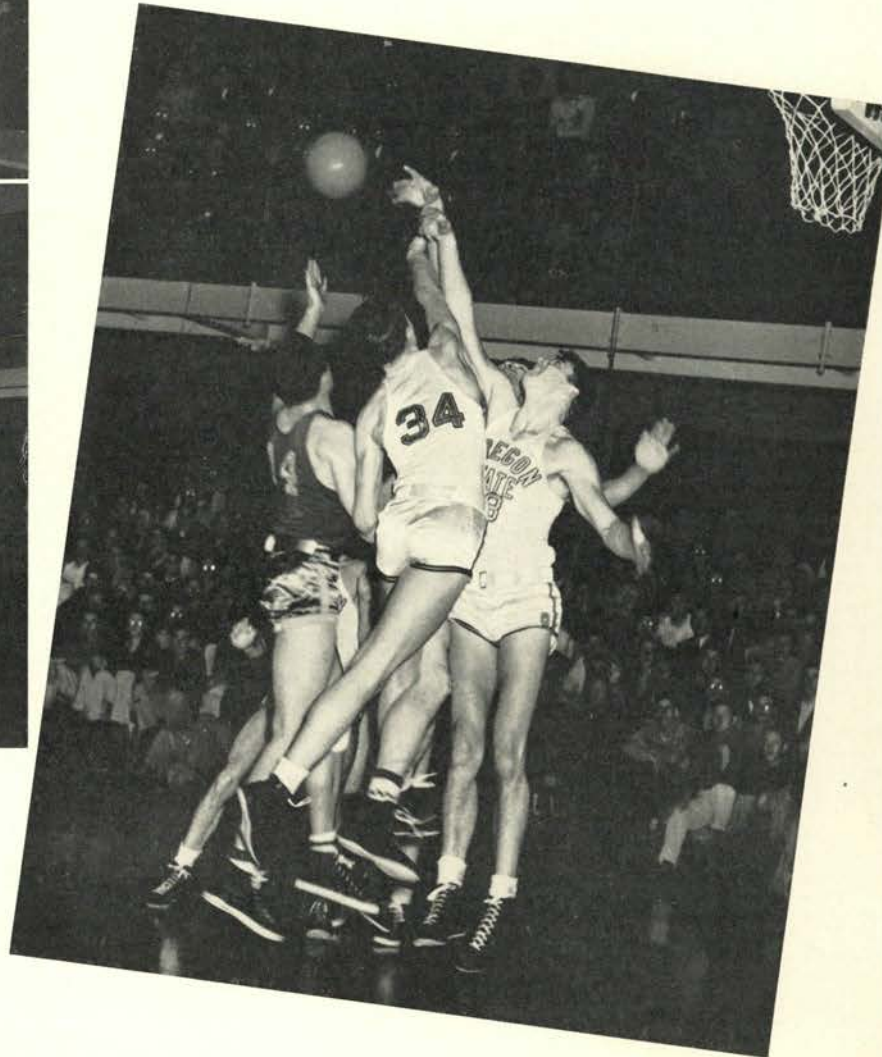

Team Statistics for Conference Games

Player	G	Fga	Fg	Fta	Ft	Pf	Tp	Player	G	Fga	Fg	Fta	Ft	Pf	Tp
John Mandic . . .	16	168	61	64	49	40	171	Don Durdan . . .	15	61	10	27	16	21	36
George McNutt . .	15	118	41	19	13	15	95	Don Hall	11	31	10	5	4	7	24
Paul Valenti . . .	16	148	36	24	18	28	90	Ted Henningsen .	2	0	0	0	0	1	0
Sam Dement	16	67	25	33	20	29	70	Merle Kruger . . .	2	2	0	1	0	0	0
Jack Mulder	16	86	28	18	12	33	68	Doug Martin	1	0	0	0	0	0	0
Clayton Shaw . . .	15	66	14	27	17	14	45	Don Stitt	6	4	0	1	0	2	0



BILL MCKALIP, Coach

Rook Basketball

Oregon State's freshman basketball team completed a successful 1941 season by winning 10 and losing five under the leadership of Coach Bill McKalip. The Rooks lost three of their four-game series with the Oregon Frosh with two of these being by a two-point margin. Ⓒ Louis Beck, with 91 points led the Rook scoring column followed by Atwood and Warren. Coach McKalip recommended the following for numerals: Harry Amacher, Ben Atwood, Louis Beck, Ed Heino, Gene Hiatt, John Jensen, Bill McCluskey, Bud McKee, Bob Proctor, Glen Warren and Charles Stevenson.



Front row: Proctor, Beck, McCluskey, McKee, Druliner, Puckett, Amacher.
Back row: Cavagnaro, trainer; Hyatt, Heino, Schafer, Warren, Stevenson, Jensen, Atwood, Mandic.



BASEBALL



RALPH COLEMAN, Coach

Varsity Baseball

Oregon State's varsity baseball nine clinched their second consecutive Northern division title by winning twelve out of sixteen circuit games. ¶ The pitching burden was carried by Clayton Shaw, righthander, and Glenn Elliott, sophomore lefthander. This pair divided the Orange victories with six wins each. Another factor playing an important part in the Beavers' pennant-winning drive was the catching and hitting of John Leovich, a sophomore who is regarded as one of the finest catchers in Oregon State's diamond history. ¶ The '40 season marked Ralph Coleman's third season as head coach with two division pennants and one tie to his credit.



Front row: Simms, Johnston, Williams, Loffer, Bradley, Capka.

Back row: Coach Coleman, Rankin, Schwab, Shaw, Specht, N. Peters, Leovich, Younce, Elliott, Manager Chaney.

The Beavers held a field day at the plate in their opening conference game against the University of Oregon in Eugene April 19. Bespectacled Glenn Elliott scattered seven hits over the Ducks while his mates were hammering out a total of 14 to win a 10-3 victory. High spots of the Orange offensive were Leovich's getting four hits in five times up and Ken Bradley's ninth-inning home run. ☞ The next day, the Orangemen formally opened the baseball season on their home diamond by trouncing the Ducks again, this time to a score of 10-7. Clayton Shaw, just returned from a basketball trip to Hawaii, was on the mound and though troubled by a streak of wildness had the Ducks well in hand, giving up nine hits. Coleman's nine had a big third inning, driving in four runs including a home run clout by second baseman Arland Schwab. ☞ On the weekend of April 26 and 27, Buck Bailey brought his ever-colorful Washington State college Cougars to Corvallis. Elliott's pitching performance in the first game was one of the season's best and the Orangemen won the contest 7-1. He struck out 13 and gave up only three safe blows. In the second game the Beavers made it two in a row over the Cougars, winning by a close 4-3 score. Rodney Sims, veteran right fielder, was the hero of the contest. He slapped one over the fence to make the score 3-all in the eighth inning and then got a single with two on in the ninth to drive in the winning run. Shaw pitched an excellent game, giving up five hits. He allowed but one hit in the last six innings.

191

Bonney connects with one.
Two Johnnies announce the game.

Hobby keeps close check on "Spec."

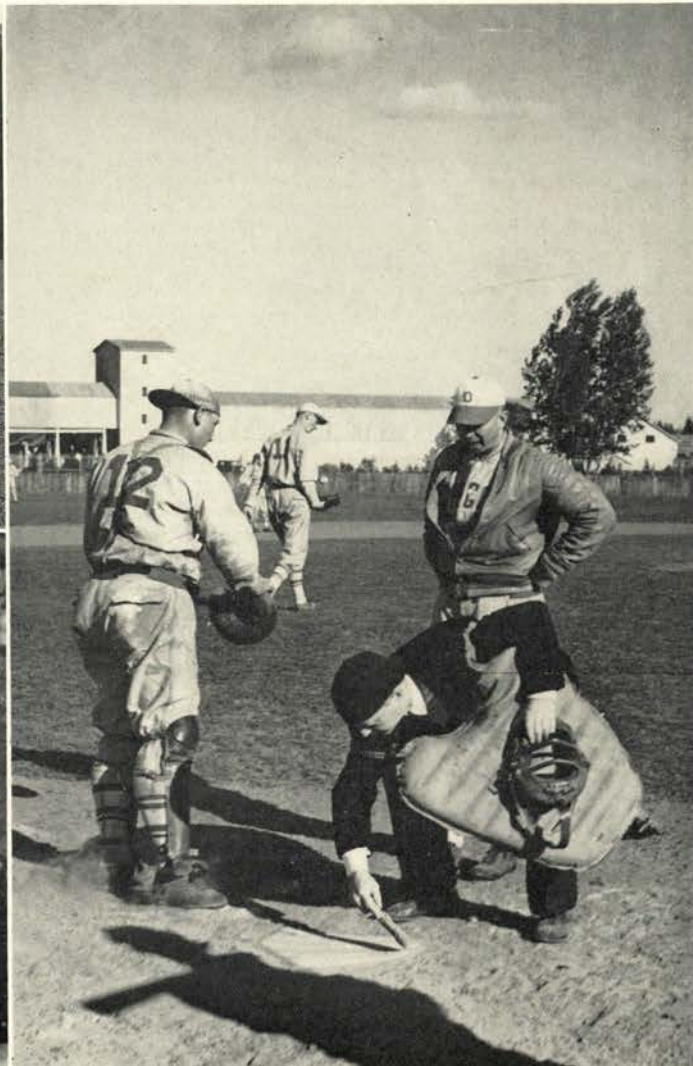

The Orangemen won their fifth straight conference victory in downing the University of Idaho Vandals in the first of their two-game series here by a score of 9-4. It was Elliott again pitching and getting a total of 13 strikeouts. The Beavers really won the game in the seventh when a Vandal error coupled with singles by Loffer, Specht, Leovich and Sims were good for four runs. Specht led the Orange attack with two doubles and a single in five times at bat. The following day, however, the Vandals handed Ralph Coleman's team its first conference defeat. Shaw hooked up in a ten-inning pitching duel with Dick Snyder, Vandal ace, with the Idahoans winning 3-1. The only Beavers able to touch Snyder were Schwab, Bonney, Leovich and Younce, each getting one hit apiece. The winning run came when Shaw walked Price, Vandal catcher, to push Ramey across the plate. ¶ Following the Idaho series, the University of Washington Huskies came to the local diamond. Elliott was even better against the visitors than in any of his previous games, allowing two hits and striking out 14. Specht drove Bradley home for the winning run in the fifth to end the scoring for both teams. A 7-5 victory over the Huskies in the second game of their series concluded the Beavers' home stand with the exception of the remaining Oregon game. Coleman's men took a two-run lead in the opening frame and never were headed. In this inning Schwab blasted the only home run of the contest. Pitcher Shaw got in trouble in the ninth when he loaded the bases but came back to force out a possible run at home to end the game.

Beavers parade across the plate.

Bradley leans down for a low throw.
Some of the pros take their baseball seriously.



The Beavers left Corvallis May 14 for a hazardous road trip into the Inland Empire for a return series with Idaho and Washington State to be followed by a series with Washington at Seattle. Ⓒ Behind Shaw's five-hit pitching, the Orangemen walloped Idaho 9-3 in the first game of the invasion. The Beavers pounded two Vandal pitchers for a total of 15 hits, their biggest burst coming in the seventh when five hits netted four runs. Except for the first inning when the Vandals got two of their three runs, Shaw was in control of the situation at all times. In the second game, Coleman's aggregation again blasted 15 hits off three Idaho hurlers while southpaw Elliott was giving only two hits and striking out 19 to win 9-1. After a scoreless first inning, the Beaver sluggers found Snyder, Idaho's starting hurler, for three hits and six runs before he was taken out. Elliott had only one bad inning, that being the fourth, when the Vandals pushed across their lone run. Ⓒ Following the Idaho series, the Beavers went over to Pullman to cross bats with Buck Bailey's Cougars again. The Cougars trounced the Orangemen 8-0 in the first contest. Gene Williams, making his first start, although he was touched for 11 blows, had only two bad innings. Bailey's gang got four hits in the third and three in the sixth. McCollum, Cougar ace, held the Beavers to two hits. Ⓒ The Cougars came back the next day to defeat the Beavers again, this time

Leovich crosses the plate.

Top: Why are you raising your cap, Specht?
Bottom: Nobody looks happy here.

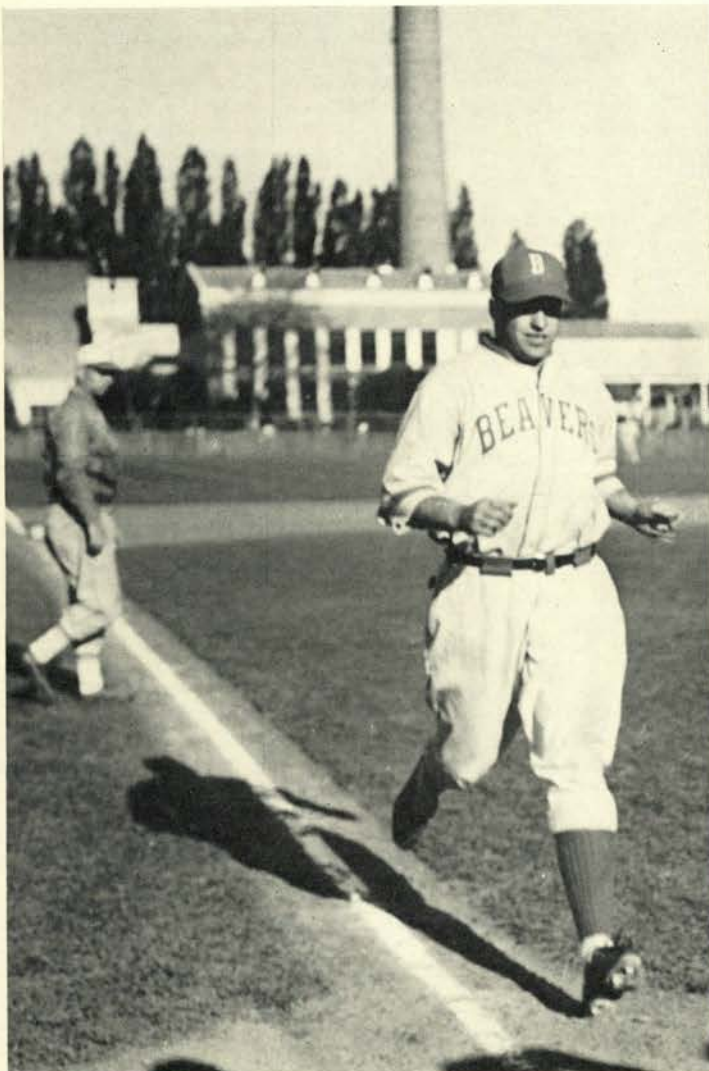

by a 6-3 score. Schwab, regular Orange second-baseman, pitched for Coleman's nine and gave a good performance, only three of the Cougar runs being earned. Besides his pitching, Schwab hit a home run to drive in two of his team's three scores. ¶ Following the Palouse invasion, the Beavers moved over to Seattle to complete their series with Washington. The Beavers clinched the Northern division championship in the first game by defeating the Huskies 2-1 in a hurlers' battle between Glenn Elliott and Tom Baker. Each pitcher allowed only four hits and the win was Elliott's sixth of the season. The next day in another tight pitchers' battle Oregon State's Northern division champions downed the Huskies 4-2 to make a clean sweep of the Washington series. The game also closed the road trip with a record of four victories against two defeats. Shaw pitched six-hit ball to win his fifth conference victory of the season. Oregon State got its first run in the fourth but the Orange sewed up the contest in the fifth with two more counters. Washington got its final run in the eighth. ¶ The Orangemen then returned home for their final home game of the season, against the University of Oregon. Behind the three-hit pitching of Linn, Duck hurler, the visitors defeated the Beavers 5-0. Specht, Bonney and Leovich were the only Beavers to hit Linn's offerings, all getting singles. Walden, Duck catcher, led the opposition with a single and a double. Glenn Elliott gave up a total of nine safe hits. ¶ The Northern division champions completed the 1940 season in Eugene by defeating the Ducks for the third time by a

Elliott talks it over with his teammates.

The Huskies don't seem to agree with the umpire.



score of 4-1. Winning the diamond series from the Ducks gave Oregon State the record of winning every major sport series from Oregon during the year 1939-40. Ⓞ The game was scoreless until the fifth when the Beavers chased three runs across the plate. Outfielder Norm Peters drove in two of the runs with a double. The Beavers got their final run in the seventh. Oregon got its sole run in the eighth when Pitcher Shaw got into hot water for the only time in the game. With bases full and two away, Shaw bore down to strike out a pinch-hitter.

Team Batting Averages

	AB	H	Ave.
Bob Bonney.....	63	20	.318
Ken Bradley.....	40	9	.225
Ted Capka.....	1	0	.000
Glenn Elliott.....	20	2	.100
Paul Johnson.....	3	0	.000
Jesse Loffer.....	59	11	.187
John Leovich.....	52	22	.423
Norm Peters.....	18	5	.278
Arland Schwab.....	64	19	.297
Rodney Sims.....	60	9	.150
Lyle Specht.....	61	17	.278
Gene Williams.....	2	0	.000
Leonard Younce.....	58	16	.276

Bradley leans out for a throw to first. He swings and misses for a strike.

Elliott lets go with a fast one.

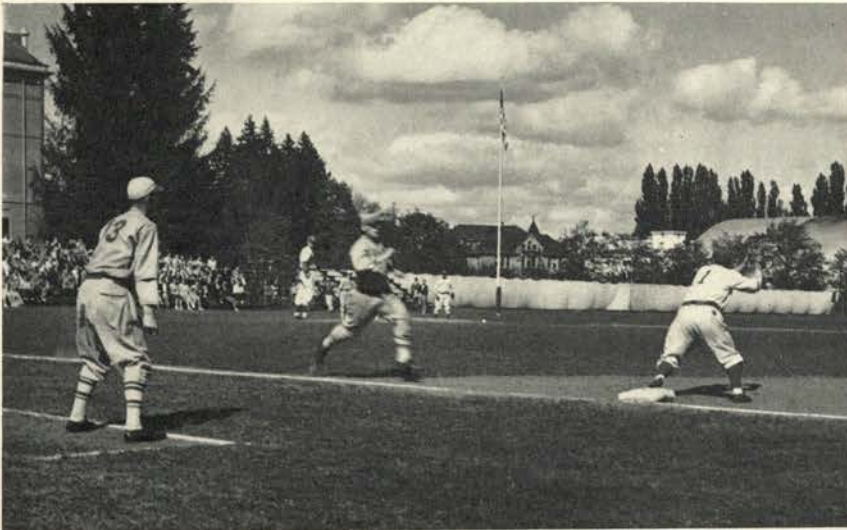



BUD FORRESTER, Coach

Freshman Baseball

Bud Forrester's freshman baseball stars braved torrents of rain and driving winds to pile up eight wins, six losses and one tie for their 1940 hardball season. The yearlings started things rolling with an airtight pitching staff consisting of Olmstead, Yackey, Weaver and Trayle, backed up by a whole team of heavy hitters. The babes lost only two games up to the eve of the Beaver-Duckling civil war but their batting eyes went berserk and Oregon went home with four straight wins while the Rooks smashed Sweet Home 16 to 1 for a grand finale.



Top row: Forrester (Coach), Beyerlein, Pederson, Sunlinka, (Manager).
Second row: McKinnon, Harvey, Brummer.
First row: Heinonen, Yackey, Olmstead, Gardner.

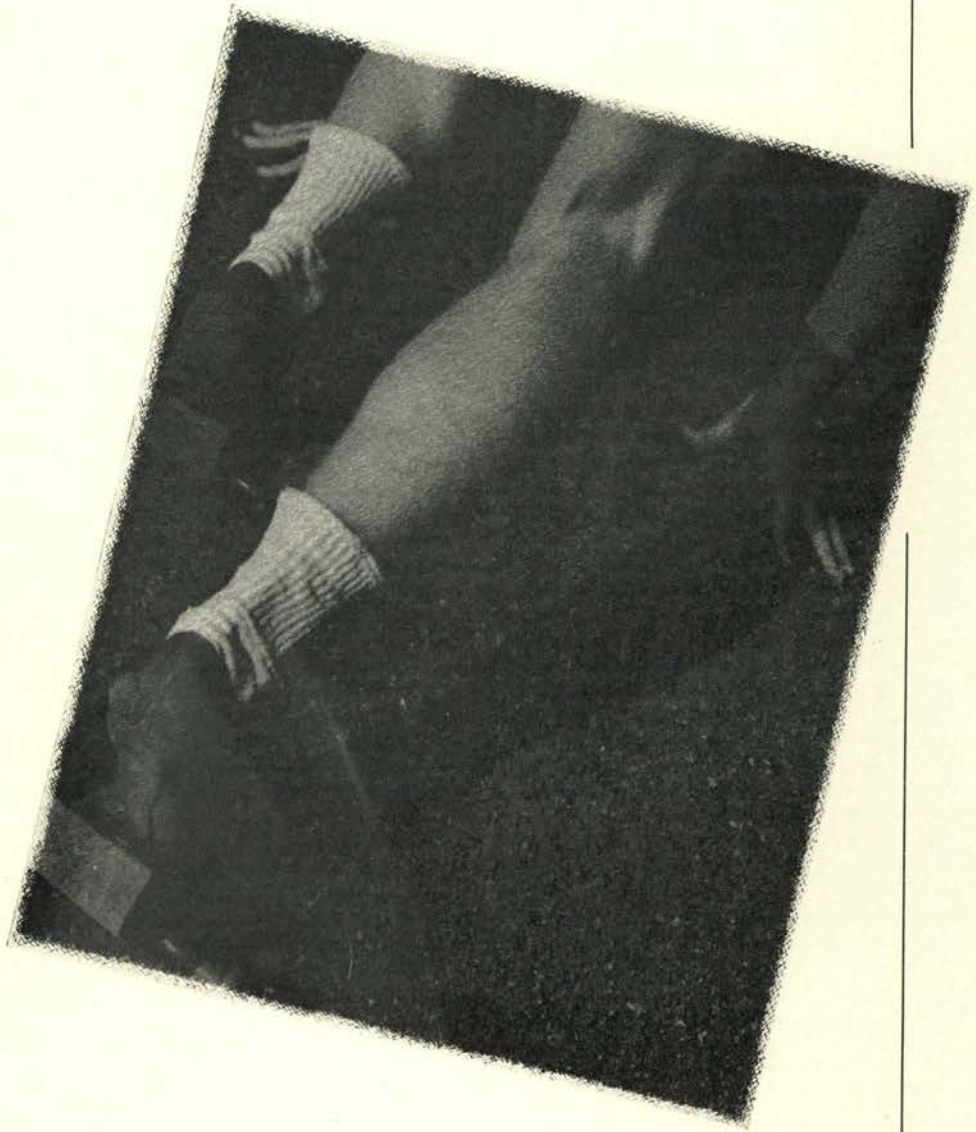

TRACK



GRANT SWAN, Coach

Varsity Track

Topped by a pair of victories over the University of Oregon, Oregon State's track and field team, under the leadership of Coach Grant Swan, had a better than average 1940 track season. ¶ With a fair assortment of lettermen returning, together with a few experienced men and sophomores, the Beavers were entered in meets with Portland University, University of Idaho, University of Washington, Oregon, the Northern division meet and the Pacific coast conference meet held in Los Angeles.



Back row: Taylor (Manager), Christy, Graves, Blair, Chase, Holloway, Gilpin, Dudrey, Rogers, Hampton, Vaillancourt, Swan (Coach).
First row: Brasen, Blackledge, Hanson, Hammack, Smith, Woodcock, Lowry, Nelson.
Not pictured: Graff, Cross, Miller, Carlson.

The Beavers opened their season in a three-way meet with Portland University and the Rooks. Paced by a record mark in the high jump by Ed Woodcock, the Beavers ran up a total of 107 points to Portland's 38 and the Rooks' 13. Doc Swan's cindermen captured every running event with ease but ran into trouble in the field events. Enzler, Portland, took the shot put, while Findlay won the broad jump and the Pilots won both the discus and pole vault. Don Vaillancourt turned in a creditable performance in the mile, while Russell Graff, half-miler, won his event easily. Woodcock was high point man for the meet with 10. ¶ The Orangemen then journeyed to Moscow for their annual meet with the University of Idaho Vandals, whom they defeated 77-56. Howard Carlson took the honors for the meet, scoring first in the high hurdles, second in the low hurdles and a tie for first in the 100-yard dash for a total of 12 points. Another standout for the Beavers was Woodcock, who went 6 feet 5 1/2 inches to win the high jump and took first in the javelin with a throw of 178 feet. Captain Bill Hampton took first honors in the 220 and 440 yard dashes for another 10 points. ¶ Next on the Beaver schedule were the University of Washington Huskies.

An Orangeman hides his face on this jump.



Hampton hands baton to Bill Smith.





Woodcock clears the bar for a good jump.
Anchor man Blair comes in first in the Oregon meet to clinch victory.



Up and over successfully.

Weakness in the field events and the sprints proved the Beavers' downfall against Hec Edmundson's charges and the Huskies triumphed 79-51. For the Orangemen, Woodcock salvaged the only firsts Oregon State made in the field events by taking the high jump as well as the javelin toss. ☞ Bright spot for the Beavers was a clean sweep in the 880-yard and mile run with Graff leading the way at one minute 59.1 seconds for teammates Brice Hammack and Jack Gilpin in the 880 and Don Vaillancourt scoring an easy win in the mile with Nelson and Hammack also placing. ☞ May 14 was the high mark in the Beavers' season when they trounced the University of Oregon 70-61 for the first time since 1932. Vaillancourt gave his teammates a rousing start by outpacing his opponent and going on to set a dual meet record-breaking 4:19.6 performance in the mile run. Ed Woodcock hung up another record by topping by an inch the Beaver-Duck record in the high jump with a 6 foot 4 inch leap. Highlight of the meet was the relay. Hampton took the lead in the first quarter only to have Oregon's ace sprinter narrow the gap in the second. Then Russell Niblock widened the distance too much in the third for the Oregon runner to catch Oregon State's Tom Blair in the last lap. First places did not win the meet for the Beavers but rather a bevy of second and thirds piled up the winning margin. ☞ Next the Beavers made their second trip to

Seattle, this time for the Northern division meet. Doc Swan's cindermen wound up in a tie for third place with Idaho. As expected, Washington State's Cougars walked off with first place. Bill Blackledge and Woodcock were the outstanding Orange entrants. Blackledge took second in the shot put and third in the discus, while Woodcock tied for first in the high jump and took second in the javelin toss. Four men qualified for the annual Pacific coast conference track and field championships in Los Angeles. Those entered were Vaillancourt in the mile and two-mile; Woodcock, high jump and javelin; Blackledge, shot put and discus; and Carlson, hurdles. Vaillancourt was the only man to place in this meet. ¶ At the close of the season, awards were made to Bill Blackledge, Tom Blair, Howard Carlson, Frank Chase, Russell Graff, Jack Graves, Jack Gilpin, Brice Hammack, Bill Hampton, James Holloway, Bill Lowery, Jim Miller, Willard Nelson, Russell Niblock, Jim Rogers, Eberle Schultz, Bill Smith, Don Vaillancourt and Ed Woodcock. ¶ Next year, Vaillancourt, Nelson and Graff are the outstanding men returning. On the whole, the 1941 team will probably not top their predecessors very much. This season was a milestone in Oregon State's track history in that Grant Swan finally broke the spell of Oregon's Colonel Bill Hayward in dual competition.

Don Vaillancourt comes in first as usual.



Lowery heaves the javelin for the Beavers.





He looks all in.

The freshman track team, coached by "Gloomy" Doc Swan, participated in three meets, one with Portland university, and two with Oregon's Frosh. The Rooks blanked the Duckling relay team 5 to 0, taking firsts in every scheduled event. But on their second encounter the Beaverites came out on the losing end with Oregon scoring 67 points to Oregon State's 55. High scorers for the freshmen were Don Findlay, high jumper, broad jumper and sprinter, and Jesse Truax, also a sprinter. These men should see action on the varsity track team during the 1941 season.



Top row: Leslie (Assistant Coach), Gelbrich, Duba, Liseth, Findlay, Francis, Ploub, Daggett, Swan (Coach).
First row: Waterman, Hammer, Truax, Saunders, Olson, Kilbuck.



SWIMMING



Back row: Talent, Rau, jr., Morrison, Stark, Hofsted, McGovern, Gardner, Burgess, Borovicka, Flood.
 Front row: Kotchik, LeTourneux, Kling, Gilbrech, Eyman, Ebeling, Sidwell, Swartz, Campbell.



Beautiful form!

THIS YEAR marked the first season that Oregon State competed in swimming with the sport being classified as a major one. Under the leadership of Coach Reg Flood, the Orange mermen completed the season with a record of three losses, two victories and captured third place in the annual Northwest conference meet. ☞ THE *University of Washington Huskies* downed the Orangemen in their initial meet by a score of 56-19. Dick Ebeling was the only Oregon Stater to win a first in this meet, that being in the 440-yard free style. ☞ FOLLOWING the Husky meet the Orangemen entertained the *University of Oregon Ducks* here and came out on the short end of a 42-32 score. Ebeling and Jack Stark were the only Beavers to win first places in the first of two meets with the Ducks, Ebeling winning in the 220 and 440-yard free style events while Stark won the 50-yard free style. Oregon State's Bill Burgess won the fancy diving event. ☞ THE following weekend, *Oregon* downed the Beavers again, this time by a 50-24 count. Burgess and Ebeling again were the only Beavers to win first honors, those being in the fancy diving and 220-yard free style events. ☞ THE BEAVERS hit their stride February 14 when they rolled up an impressive score of 54-21

over the *Washington State Cougars*. Oregon State captured firsts in eight of the nine events. Gene Hofsted, Jack Schwartz, Howard Sidwell, Ebeling, Burgess and Louie Gelbrich were the Beaver winners. ¶ THE ORANGEMEN made it two victories in two days following the win over the Cougars when they sank the *University of Idaho* by a score of 51-15. Here again, the Beaver mermen won every event but one, that being the 440-yard free style. In addition to the firsts, Oregon State won four seconds to dominate the meet all the way. A pair of new Orange winners in this meet were Steve Eyman and Bob Morrison in the 150-yard back stroke and 200-yard breast stroke respectively. ¶ MARCH 1 the Orange mermen journeyed to Seattle for the Northwest conference meet in which they placed third out of six schools competing. Those placing in the meet were Burgess, fancy diving; Hofsted, breaststroke; Stark, free style; Eyman, backstroke and the relay team, third. Results of the meet were: Washington 75 points, Oregon 55, Oregon State 16, Idaho 11, Montana 10 and Washington State 5. ¶ AT THE close of the season Coach Flood recommended the following for letters: Ebeling, Hofsted, Eyman, Stark, Burgess, Kotchik, McGovern, Morrison, Schwartz, Gelbrich, LeTourneux, Kling and Sidwell.

205

On your mark!

Scoring table works on statistics.

Just a little farther to go.

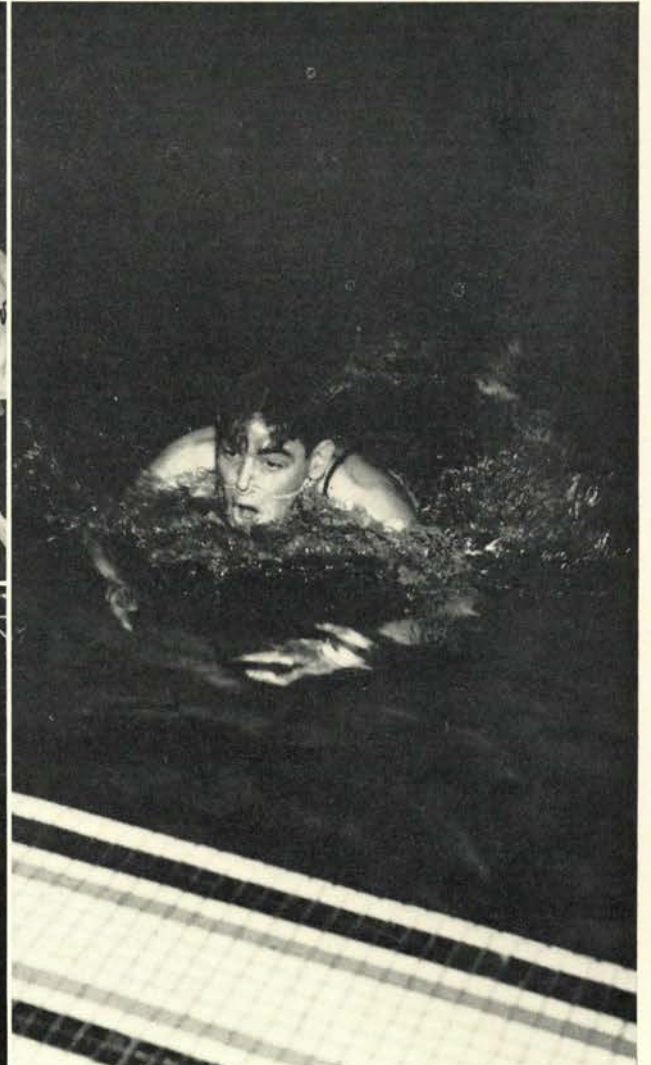



ROOK SWIMMERS—*Front row:* Woodward, Boehm, Hart, Bird, Cummings, Stone, Smith.
Back row: Jackson, Robbins, Pearson, Martin, Vervel, Donaldson, Bagby, Flood.

Along the Orange bench.

Action in the backstroke.

OREGON STATE'S Rook swimming team wound up the season with an even .500, winning three meets and losing three. Capturing the first four events in their initial meet the Rooks defeated *Longview* high school 36-30. Following this meet the Rooks went on to dunk *Salem* high school by a score of 47-19, winning six first places. ☞ THE ROOKS lost the first of their two meets with the *University of Oregon* Frosh by a close score of 38-36. The Ducklings then made it two in a row over the Rooks in their next encounter by a score of 41-34. The outcome of this meet was decided by the 440-yard relay which Oregon won, setting a new meet record of 3:55.5. ☞ OREGON STATE'S freshmen defeated *Salem* high for the second time following the Frosh meets, this time by an impressive 51-15 score. In this meet, the Rooks won first place in every event except two. Stone, Cummings, Semsen, Bird and Smith were the yearling winners. *Longview* high defeated the Rooks in their final meet of the season by a score of 34-32. ☞ COACH FLOOD recommended the following for awards at the close of the season: Paul Cummings, Jack Bird, Raeburn Hart, Mardis Lemon, Val Robbins, Emmett Woodward, James Semsen, Hugh Smith, Albert Stone and Joe Boehm.



MINOR AND
INTRAMURAL SPORTS

Varsity Golf

Varsity golfers, under the leadership of Coach "Slats" Gill, went through the regular conference season on the short end of matches with Oregon and the University of Washington. Oregon defeated the Orangemen by a count of 21-6 and Washington holed out an 18½-8½ victory. Then the Beavers trounced the Washington State Cougars May 3 in Pullman followed by a defeat at the hands of the University of Idaho Vandals at Moscow. This completed conference play except for the Northern Division playoffs held on the Corvallis country club links. Washington was the winner, Oregon second, Oregon State third. Those winning varsity letters included Hal Murch, Dick Blasen, Frank Smith, Vernon Martin, Carl Peterson and Pete Mead.



Back row: Vern Martin, Pete Mead, Roberts (Manager), Carl Peterson.
Front row: Dick Blasen, Hal Murch, Frank Smith.

Back row: Bruce Stanley, Ray Wood, Warren Wickman.
Front row: Vern Lerback, Ray Weston, Ben Bates.



Freshman Golf

The freshman golf squad, coached by "Slats" Gill, came through the season with a record of two wins and one loss, including a split with the Oregon Frosh and a victory over Corvallis high school. Freshman golfers awarded numerals were Benny Bates, Vern Lerback, Bruce Stanley, Ray Weston, Warren Wickman and Ray Wood.

Varsity Tennis

Bill McKalip's varsity tennis squad, counting both conference and non-conference games, made it four wins and five losses. Oregon State started off against a team of Washington Huskies who took the matches 7-0. Two wins came to the Beavers following the Husky victory, one against Idaho with a 5-2 victory for the Orange and a second victory over Washington State, 6-1. Following this the Orangemen dropped two games in a row to Oregon, 6-1 and 7-0. Letter winners were Jack Strong, Nevin Cope, Ken Hedberg, Anas Velarde and Aris Sherwood.

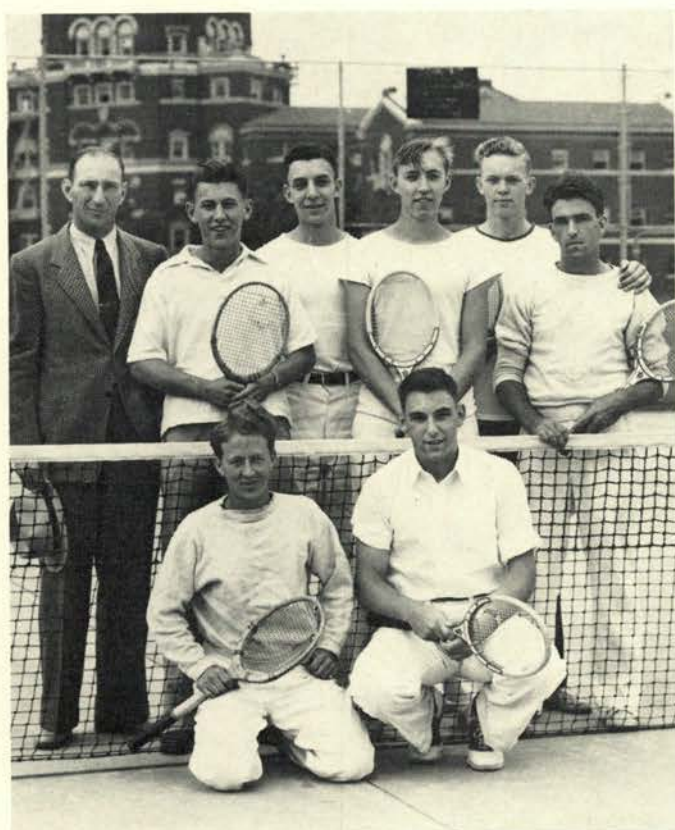

ROOK SQUAD
Front row: Manager Sikes, Downie.
Back row: Coach McKalip, Williams, Oetinger, Bruckart, Bagby, Hallock.



VARSITY SQUAD
Front row: Coach McKalip, Manager Sikes, Velarde.
Back row: Cope, Hedberg, Strong, Sherwood, Perttula.

Rook Tennis

The freshman tennis team, coached by Bill McKalip, played four matches, winning two and losing two. Against the Willamette university reserves, the Rooks won 7-0. In their second engagement, the Leader Tennis shop trounced the Beaver yearlings 4-0. Oregon's Ducklings split with the Rooks in their two-match series, with the Frosh winning at Eugene 4-3 and the Rooks capturing the return match at Corvallis 4-3. Numerals were awarded to Dick Hallock, Hal Bagby, Bob Downie, Bob Bruckart and Wayne Williams, the first five men to see regular action.

Boxing

This year marked the first season that an Oregon State boxing team attempted a regular boxing schedule of any consequence. Under the leadership of Coach Jim Dixon, the Beaver ringmen met some of the toughest competition in Orange boxing history. ☞ The Orangemen had their best night of the entire season when they battled the strong San Jose State team to a 4-4 tie before a large crowd. Arnold Hildebrandt, 145-pound slugger, won the outstanding bout of the evening, winning a rough decision over his opponent. ☞ Their only victory of



First row: M. Johnson, Francis, Streiff, Cameron, Duncan, Tillman, Clark, E. Johnson, manager.

Second row: Chaves, Lane, Yasudo, McFadden, A. Hildebrandt, Christenson, Pruitt, Peterson, Dickman, Wells.

Third row: E. Hildebrandt, Glynn, Dawson, Sergeys, Cronin, Mauser, Shoemaker, Ross, Long, Coach Dixon.

Top row: Spiekerman, Orr, Rambo, Hill, Moore, Cordona, Culbertson, Manning.

the season saw them hammer out a 7-1 win over the University of Oregon, the only loss being by decision. Other opponents during the season were the California Aggies, Gonzaga university, Washington State college and the University of Idaho. The Orangemen also entered the Pacific coast conference meet. Prospects for next season are excellent with several lettermen returning and some good sophomores. Oregon State has also become a member of the Pacific Coast Athletic association. ☞ Coach Dixon recommended the following for awards: Wallace Long, Dick Livingston, Arnold Hildebrandt, Henry Arnold, Joe Cordona, George Christenson, Bill McFadden, Jack Glynn, Ken Pruitt and Manager Merle Johnson.



Action in the Oregon meet.

Wrestling

Oregon State's wrestling squad, coached by Del Allman, experienced one of the most successful seasons in Orange mat history during the 1941 season. The Beaver wrestlers lost only one meet, that being to Washington, in their initial event of the season with the final match being the deciding one. ¶ The Orangemen scored victories over Oregon twice by 26-6 and 36-0 counts, over Washington State 19-11 and over Idaho 24-8. ¶ They topped off the season by winning the annual Northern division meet with 40 points, with Washington and



Front row:
Wilson, Hunger,
Feikert, Croeni,
Kelly, Furber,
Irvin, Webb.

Back row:
Allman, Merritt,
Bain, Cavagnaro,
Insley, Lockwood,
Manager Watt
Tyszkowski.

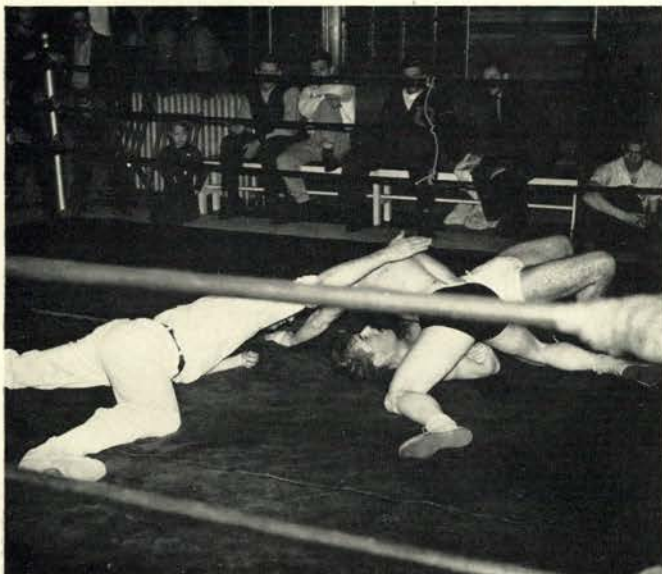

Orange wrestler has Duck pinned.

Idaho tied for second, Washington State fourth and Oregon fifth. In doing this, the Beavers established a record by having all eight entrants in the finals and taking four titles. Orange winners included Jim Merritt, 155; Pat Kelly, 175; Dick Wilson, 128; and Darrell Irvin, 136. Orange runners-up were Ted Webb, 121; George Bain, heavy-weight; Dick Hunger, 145; and Ken Croeni, 165. ¶ The following were recommended for awards by Coach Allman: George Bain, Virgil Cavagnaro, Kenneth Croeni, Dan Feikert, Lewis Furber, Darrell Irvin, Pat Kelly, Ray Lockwood, Jim Merritt, Ted Webb, Dick Wilson, Dick Hunger and Manager Charles Watt.

Fencing and Crew

Winning three victories and placing second in the finals of the Northern division meet was the record of the Oregon State fencing team this year.

The first meet saw the Orangemen down the Washington

Huskies 5-4 at Seattle. This was the second time the Huskies have been defeated in 13 years. ¶ In their following meet the Beavers, with Rodney Clark and Paul Bonn winning three matches each, defeated Washington State 7-2. The Orangemen completed their regular schedule the following day by shutting out the University of Idaho by a score of 9-0. The University

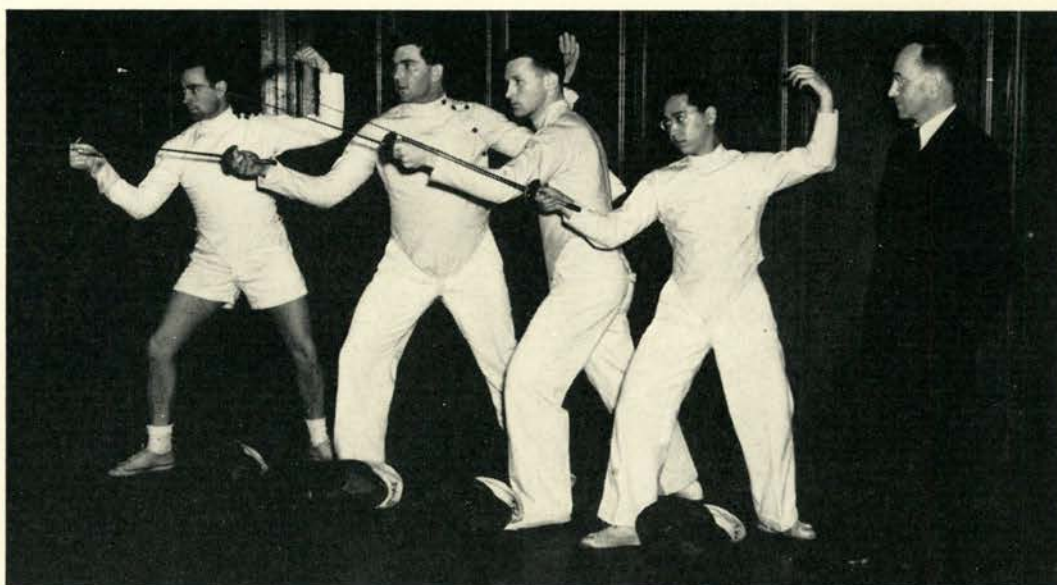

VARSIITY FENCERS—Clark, Scheidegger, Bonn, Wong, Adrion.

of Washington defeated the Beavers in the division finals 5-4. Oregon State's Bonn was the outstanding man in the tournament, winning six matches. Awards were made to Rodney Clark, Paul Bonn, Fred Scheidegger and Donald Wong by Coach W. M. Adrion.

¶ Although crew is not a minor sport at Oregon State, interest in it has increased this year more than ever

under Coach Ed Stevens. In their trip to California this year the Orange crewmen defeated Stanford university by two lengths and lost to California. Members of the crew are Phil Auld, Roy Bond, Verne Bronson, Bob Maris, Art Weiland, Joe Stahancyk, Corwin McLean, Jean Hollstein and Jack Gates.

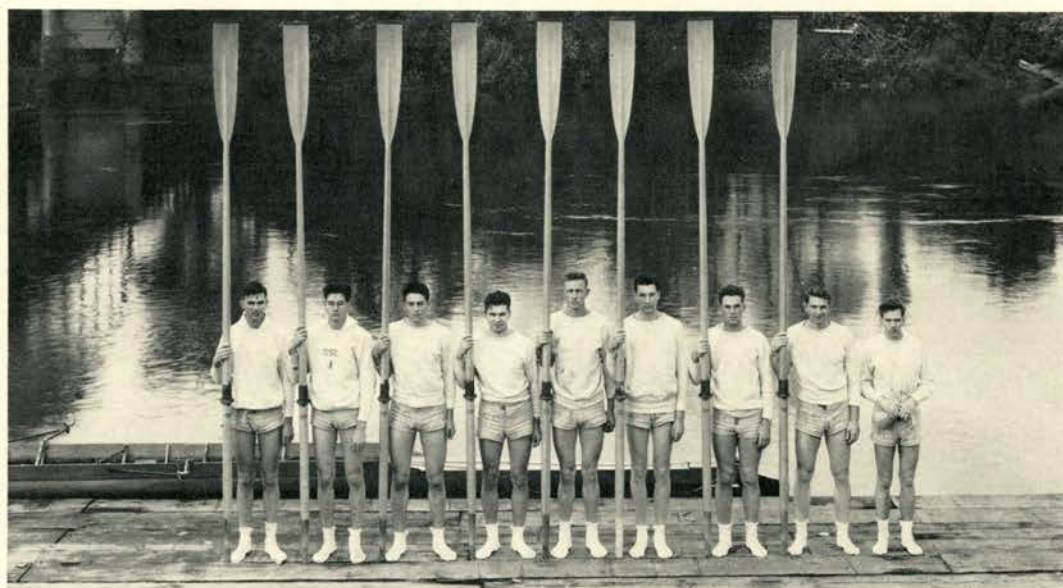

VARSIITY CREW—McLean, Weiland, Bond, Seberg, Stahancyk, Birkemeier, Hollstein, Fischer, Robertson.

Sking

With competition being keener this year than ever before, Oregon State's ski team gave an excellent account of itself during the past season. At the University of Nevada ski carnival, the Orange slat artists placed sixth with a total of 151.94 points. George Brummer was the outstanding Beaver representative, placing second in jumping. ☪ In a three-way meet at Mt. Hood Oregon State placed second with Reed college first and Oregon third. Don Francis won first place in the downhill, and Brummer second in the slalom. ☪ In the Pacific Coast



VARSIITY SKI TEAM

Front row:
Robinson, Cutler,
Francis,
Lausmann.

Back row:
Raabe, Duffy,
Brummer, Jackson,
Goldstien.



Varsity skier Bob Cutler in favorite setting.

conference intercollegiate meet at Yosemite the Orange team placed tenth in a field of eighteen. John Duffy placed fifth in the cross country with Francis also placing. Brummer led the Beavers in the slalom. ☪ In the four-way Northwest Intercollegiate union championships on Mount Rainier, Oregon State won fourth place in a field of eight. The team took second in jumping, fourth in the downhill, fifth in cross country and third in the slalom. ☪ The ski team is backed by the Suski club and is coached by Howard Raabe. Those competing this season were Don Francis, John Duffy, George Brummer, Bob Cutler, Bob Robinson, Ray Jackson and Joe Lausmann.

Touch Football

Kappa Sigma stepped into the spotlight as the fall term intramural schedule got under way by capturing the touch football title. Thirty-nine teams comprised of 595 men played a total of 76 games before the winner was determined. The Van Buren Tigers won the honors in the independent league but could not match the well-balanced fraternity outfit in the playoff. Although not in the finals, the strong Sigma Nu team placed three men on the all-star team selected by the referees. The officials selected Jack Graves, Kappa Sigma, quarterback; Bob Baker, Van Buren Tigers, right half; Al Sauer, Poling, left half; Don Moore, Sigma Nu, full-back; Elwyn McRae, Sigma Nu, right end; Floyd Parks, Cauthorn, right guard; Elmer Helenius, Sigma Nu, center; Lester Dunn, Van Buren Tigers, left guard; Wendell Swanson, Van Buren Tigers, left end.

Basketball

Basketball again proved to be the most popular sport on the fall term schedule and a new record for participation in any one sport was set. Seventy-eight teams, 54 fraternity representatives and 24 independents, entered the race. There were 720 men participating in a total of 177 games. The strong Sigma Nu A team overcame all opposition in its division to win the A championship while a small but fast team from the Theta Chi house was copping the honors in the B league. For the second year in a row the Nu Octa Rho quintet captured the independent title and met the Sigma Nus in the playoffs for the all-school championship. This year, however, the independent five proved to be too much for the defending champions and when the smoke of battle had cleared they had the all-school title under their belt. Nu Octa Rho placed two men on the all-star team, and Sigma Nu, Kappa Sigma and Sigma Alpha Epsilon each placed one man on the squad. All-star selections were: Bob McKee, Kappa Sigma, and Gene Holweger, SAE, forwards; Ben Atwood, Nu Octa Rho, center; Lewis Beck, Sigma Nu,

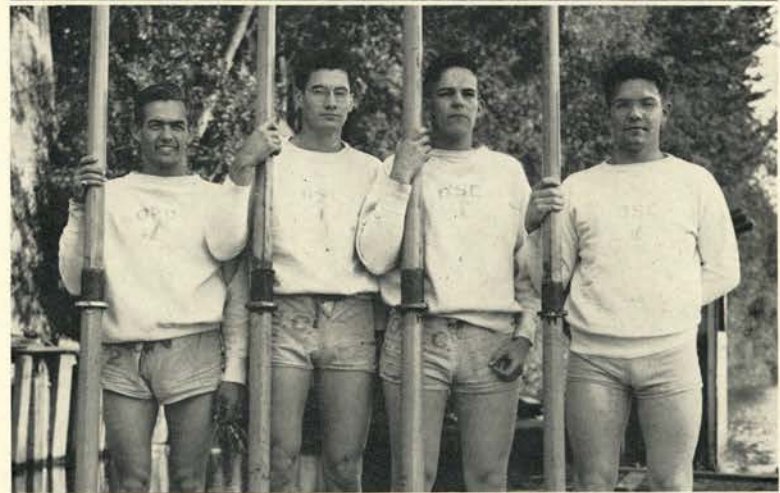

THETA XI—Back row: Briggs, Walters, Walker. Front row: Johannsen and Nielson.
 PHI GAMMA DELTA—Back row: Doty, Smith, Fixott, Hoover, Patton, Sweeney, Bion.
 Front row: Gilbert, Berman, Meek, Petri, Fisk.
 DELTA TAU DELTA—Zilka, Weiland, Foote, Broadwell.
 ALPHA TAU OMEGA—Back row: Elgin, Lerback, Yackey, Metzger. Middle row: McNary,
 Robinson, Wendt, Bengtilla. Front row: Ferguson, Brownlee, Young, Anderson.



FOUL THROWING CHAMPIONS—PHI DELTA THETA—Druliner, Olson, Schubel, Patterson, Weston.
 ALL-COLLEGE HANDBALL CHAMPION— Dave Holmlund.
 ALL-COLLEGE TABLE TENNIS— Jack Strong.
 WRESTLING CHAMPIONS—LAMBDA CHI ALPHA—*Top row:* Woodworth, Burns, Bailey, Johnson, Edin, Davis. *Middle row:* Newell, Lee, Barnes, Dennis, Todd Bailey. *Bottom row:* Nelson, Reed, McCambridge, Ingle, Kemp, Huey.

and Charles Woods, guards. The B all-star team, as chosen by the intramural officials, placed Ivan Kandra, Theta Chi, and Lawrence de Lancey, Theta Chi, forwards; Glen Warren, Beta Theta Pi, center; Jack Graves, Kappa Sigma, and Dave Densley, Alpha Tau Omega, guards.

Individual Handball

Three individual sports were run off along with the many team matches during the term. Seventeen men entered the all-college handball tournament, and the final match found Dave Holmlund, an independent, defeating Kappa Sigma's Harry Fall in a closely contested match by scores of 21-19, 9-21 and 21-16.

Horseshoes

Forty-two contestants started out in the all-college individual horseshoe tournament, but it turned out to be an Alpha Gamma Rho affair when LeRoy Fuller met fraternity brother Jack Sather in the finals. Fuller emerged victorious in a very close match.

Golf

A new golf tournament was inaugurated this year when John Wagner, local business man, donated a trophy to go to the winner of an all-school tournament in which all golfing enthusiasts could compete. Previously, varsity and freshmen golfers had not been permitted to enter the all-school tournament. Eighteen divot diggers entered and the final match saw Ben Bates, Ray Weston and Walt Bennett fighting it out in a three-way match for the championship. Bates won after Weston, last year's all-school champion, had carried the match into extra holes. The all-college tennis tournament was started but not completed this term.

Foul Throwing

Twenty-three fraternity and eight independent teams entered the foul throwing competition and Phi Delta Theta captured the crown for the

second time in the past three years with a total of 368 baskets out of a possible 500. Lambda Chi Alpha sank 347 of their chances to take second place and Nu Octa Rho led the independents with 352 points. Lewis Beck, Sigma Nu, grabbed high scoring honors by sinking 86 of his 100 tries. He was six baskets short of the all-school record of 92 set by Hal Higgs in 1938.

Volleyball

Most of the winter term winners were chosen at Coley's annual open house. Alpha Sigma Phi completely dominated the volleyball tournament by taking both the A and the B championships. The A team defeated the independent champions, Nelson House, to win the all-school title as well. Volleyball was again a very popular sport with 518 men comprising 52 teams playing a total of 103 games.

Handball Doubles

Twenty teams entered the intramural handball doubles tournament and the final game found the Kappa Sigma duo meeting a strong Sigma Alpha Epsilon pair. When the closely contested match was over, the Kappa Sigs had added another trophy to their already long list.

Wrestling

The intramural wrestling tournament is becoming more popular every year. This year 244 men wrestled 172 matches before the individual and team winners were determined. A strong, well-balanced team from the Lambda Chi Alpha house captured the grappling crown for the second straight year with a total of 29 points. Phi Gamma Delta was runner-up with 23 points. Individual mat champions were: Don Stewart, Alpha Gamma Rho, 125 pounds; Ty Brown, independent, 135 pounds; Bob Nielson, Phi Delta Theta, 145 pounds; Cliff Spaulding, Phi Sigma Kappa, 155 pounds; Bob Horn, independent, 165 pounds; Jack McConnell, Phi Gamma Delta, 175 pounds; Jim Busch, Phi Delta Theta, unlimited.



INDIVIDUAL WRESTLING CHAMPIONS—*Top row:* Horn, Beaver Lodge; Busch, Phi Delta Theta; McConnell, Phi Gamma Delta; Spaulding, Phi Sigma Kappa. *Bottom row:* Neilson, Phi Delta Theta; Brown, Independent; Stewart, Alpha Gamma Rho.
VOLLEYBALL—ALPHA SIGMA PHI A TEAM—*Top row:* Ron Miller, Anderson, Dale Miller, Morgan. *Bottom row:* Culbertson, Alexander, Kuvallis.
VOLLEYBALL—ALPHA SIGMA PHI B TEAM—*Top row:* Kalibak, Smith, Dick Zollner, Gould. *Bottom row:* Bob Zollner, Pederson, Johnson.
DUAL AND ALL-COLLEGE SWIMMING CHAMPIONS—BETA THETA PI—*Top row:* Pape, Stu Warren, Glen Warren, Pooley. *Bottom row:* Walling, Gulick, Utzinger, Hunter.



Dual Swimming

Fifteen teams met in dual swimming competition and Beta Theta Pi defeated Phi Sigma Kappa in the finals to win the trophy.

Swimming Meet

The all-college swimming meet saw ten teams entered and the Beta Theta Pi splashers again proved their superiority by capturing this title also. Phi Gamma Delta was runner-up. Individual winners in the meet were: Tom Whitmore, Phi Gamma Delta, 100-foot free style; Bill Case, Phi Sigma Kappa, 100-foot backstroke; Bill Hunter, Beta Theta Pi, 200-foot freestyle; Don Druliner, Phi Delta Theta, 100-foot breaststroke; Phi Sigma Kappa, medley relay; Gordon Petrie, Phi Gamma Delta, 300-foot freestyle; Beta Theta Pi, freestyle relay.

Table Tennis

The table tennis tournament drew 129 enthusiasts and Jack Strong, an independent, won his second all-school title in three years. Bob Russell, Kappa Sigma, was runner-up.

Gymnastics

Only four men entered the all-college gymnastic meet and the final tabulations showed that Dick Bailey was the new champion. Roy Yonge took second place.

Fencing

Eight foilsmen entered the fencing tournament and when the sound of clashing steel had died away it was found that Ray Downs was the most efficient fencer of the lot. Walter Tyzkowski was runner-up.

Bowling

Bowling proved to be one of the most popular sports of the entire year, with more teams participating than ever before. The Theta Xis won another bowling trophy by defeating Beta Kappa in a thrillingly close match. Rod Neilson, top man for the winning team also led the school bowling team in several telegraphic matches with other northwest schools. The top bowlers were picked from the intramural teams to represent Oregon State in these meets.

TRACK CHAMPIONS—BETA THETA PI—*Top row:* Warren, Skibinski, Kilborn. *Middle row:* Reynolds, Paulson, Joyce. *Bottom row:* Roberts, Cook, Hardy, Hunter.
FRATERNITY SOFTBALL CHAMPIONS—POLING HALL—*Top row:* Estes, Anderson, Weatherly, Wilcox. *Middle row:* Schlottman, Bruns, Roberts, Newell. *Bottom row:* Bruckart, Dunlap, Hutchinson, Mizote.
ALL-SCHOOL SOFTBALL CHAMPIONS—INDEPENDENTS—*Top row:* Read, Walker, Horney, Vessey, Elgin. *Bottom row:* Sandstrom, Wiener, Cornutt, Vermeul, Treharne.
BRIDGE CHAMPIONS—THETA CHI—Porterfield, Anderson, Aden, Metz.

Softball

The Polecats independent ball club won the all-school softball championship by defeating Poling hall, winner of the living groups playoff, in a hectic game that wound up a season filled with upsets and last-minute runs that kept the best teams guessing. Howard Cornutt, ex-sports editor of the Barometer, stepped in to a fast ball for a triple that brought in the winning run for the Polecats in the last of the ninth.

Horseshoes

The ringer-throwing Theta Xis carried home the intramural horseshoe trophy when they out-tossed Sigma Nu's stake artists in the horseshoe finals. The Theta Xi team won easily with four out of five games to their credit.

Dual Track

Beta Theta Pi ran out with the all-school track championship by defeating Phi Delta Theta 32 to 29. Fleetfooted Milt Cook led the Beta's cinder attack with timings that were a little too good for the Phi Delt running squad to equal.

Track

Consistent performances by the Phi Gamma Delta trackmen circled the intramural all-college track meet. The record-breaking credit went to the independent entrants, but the "Fijis" placed more times than other teams to gain title to the track trophy. Runner-up position went to Beta Theta Pi, victors in dual track.

Rowing

Oarsmen from Delta Tau Delta won the intramural rowing trophy offered for the first time last year. The Delt crew slipped over the finish line a good length ahead of Delta Upsilon in the final race. Entrants rowed the small four-man shells over a course laid out on the Willamette river. The program was handicapped by bad weather and high water but much interest was shown in the sport and it will continue on the intramural schedule.



A BASKETBALL CHAMPIONS—SIGMA NU—*First row:* Miller, Helenius, Czech. *Second row:* Watson, Knutsen, Olmstead, Adams, Conrad.
B BASKETBALL CHAMPIONS—THETA CHI—*First row:* Hollen, Liskey, Kandra, I., Ashenfelter. *Second row:* Jensen, Hardman, DeLancey, Kandra, L.
ALL-SCHOOL BASKETBALL CHAMPIONS—NU OCTA RHO—*First row:* Matson, Woods, Harvey, Lantz. *Second row:* Atwood, Schafer, Heino.
TOUCH FOOTBALL CHAMPIONS—KAPPA SIGMA—*First row:* Green, Graves, Fehr, Caderette. *Second row:* Lundeen, Wilson, Ring, Bonney, Knutson, Wilson. *Third row:* Woods, Chaney, Chambers, Kotchik, Tibbuts.

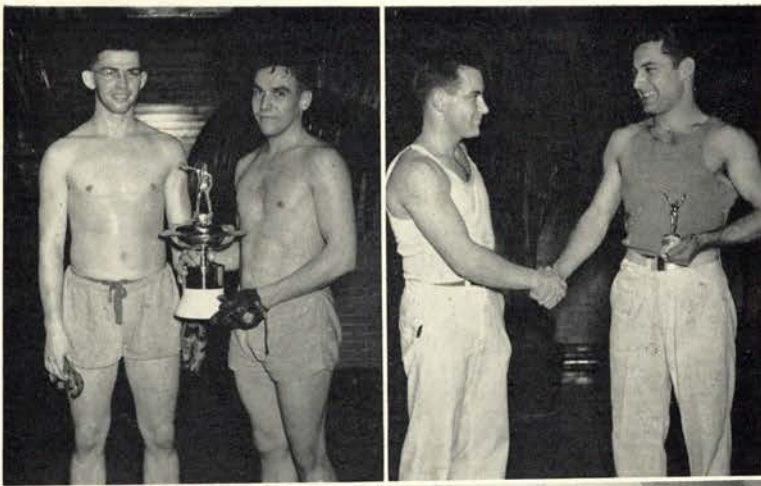

Tennis

Sigma Nu scored a kill over the highly touted Sigma Phi Epsilon raquetters in the mural tennis finals. Sigma Nu's well-placed shots and blasting net play came a little fast for SPE's Tod Tibbutts to return consistently.

Golf

The divot-digging Betas matched up against Sigma Chi and came out two-up on the Corvallis country club course in the intramural golf playoffs. Playing winning golf for Beta Theta Pi were Bill Hunter and Bob Skibinsky.

Fencing

Dan Wong thrust his way to the senior fencing championship while Joe Dumka climbed into the top position in the novice division to take home the "statues".

Bridge

Walking away with the grand slam, Theta Chi's card sharks topped the all-college bridge tournament. Theta Xi came in next best and Phi Sigma Kappa placed third.

Speedball

Alpha Tau Omega's speedball team fought to the championship by trouncing a fast and tricky Poling hall club in the finals. The ATOs came out on top of a group of 17 competing teams with a shiny trophy and a few sore shins and black eyes.

Sigma Delta Psi

Phi Gamma Delta brought forth a versatile group of athletes that stacked up 1,272 points to take the top position of honor in the Sigma Delta Psi events. Phi Delta Theta's lettermen placed second with 1,190 points to their credit while Beta Theta Pi rated third place with 1,150 points scored.

HANDBALL CHAMPIONS—KAPPA SIGMA— Bob Bonney, Harry Fall.
 BOWLING CHAMPIONS—THETA XI—Banks, Roy Yonge, runner-up, Dick Bailey champion.
 TENNIS CHAMPIONS—SIGMA NU— Jack Towson, Eddie Moore. Briggs, Waggoner, Nunnenkamp, Nielson.
 ALL-COLLEGE TRACK—PHI GAMMA DELTA—*Top row:* Fisk, Smith, Morrison, Fixott, Gilbert, Brown. *Middle row:* Bailey, Bauke, Hoover, Himmelwright, Bourne. *Bottom row:* Morgan, Crookham, Berman, Cooke, Peck.
 GOLF CHAMPIONS—BETA THETA PI— Bob Skibinsky, Bill Hunter.

Athletic Managers

Managers of various major and minor athletic teams form the Athletic Managers club which aims to coordinate techniques of student management activities. The outstanding achievement of the club this year was the working out of a systematic program for accommodations and use of equipment by visiting teams. Junior and senior managers of major sports and senior managers of minor sports are eligible for membership. Heading the roster of the organization this year were "Dutch" Wendt, president; and Gene Sharp, secretary-treasurer.

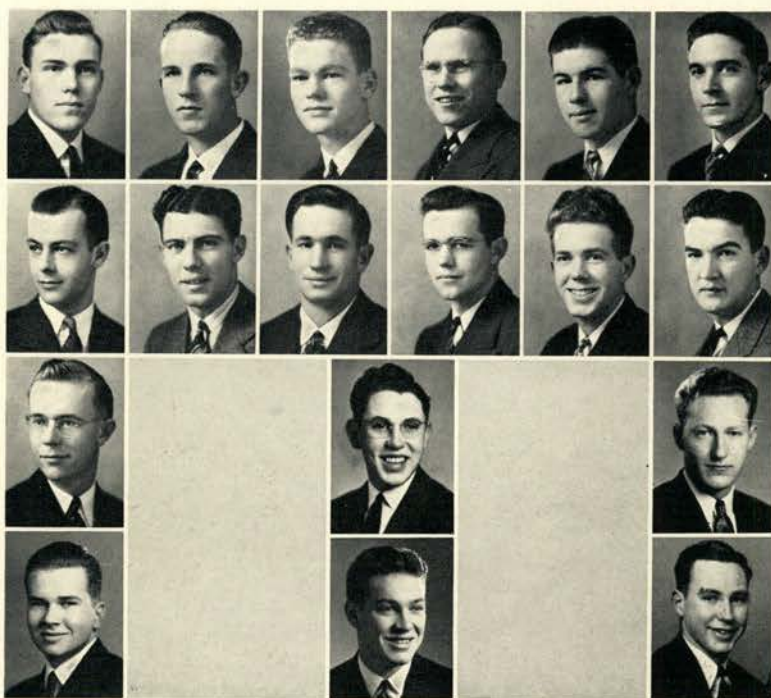

Metz
Allison
Rossman
Borovicka

Watt
Sharp

Ashenfelter
Wendt
Rau
Philippi

Johnson
Cook

Rowe
Tomassene

Eblen
Anderson
Leemann
Talent

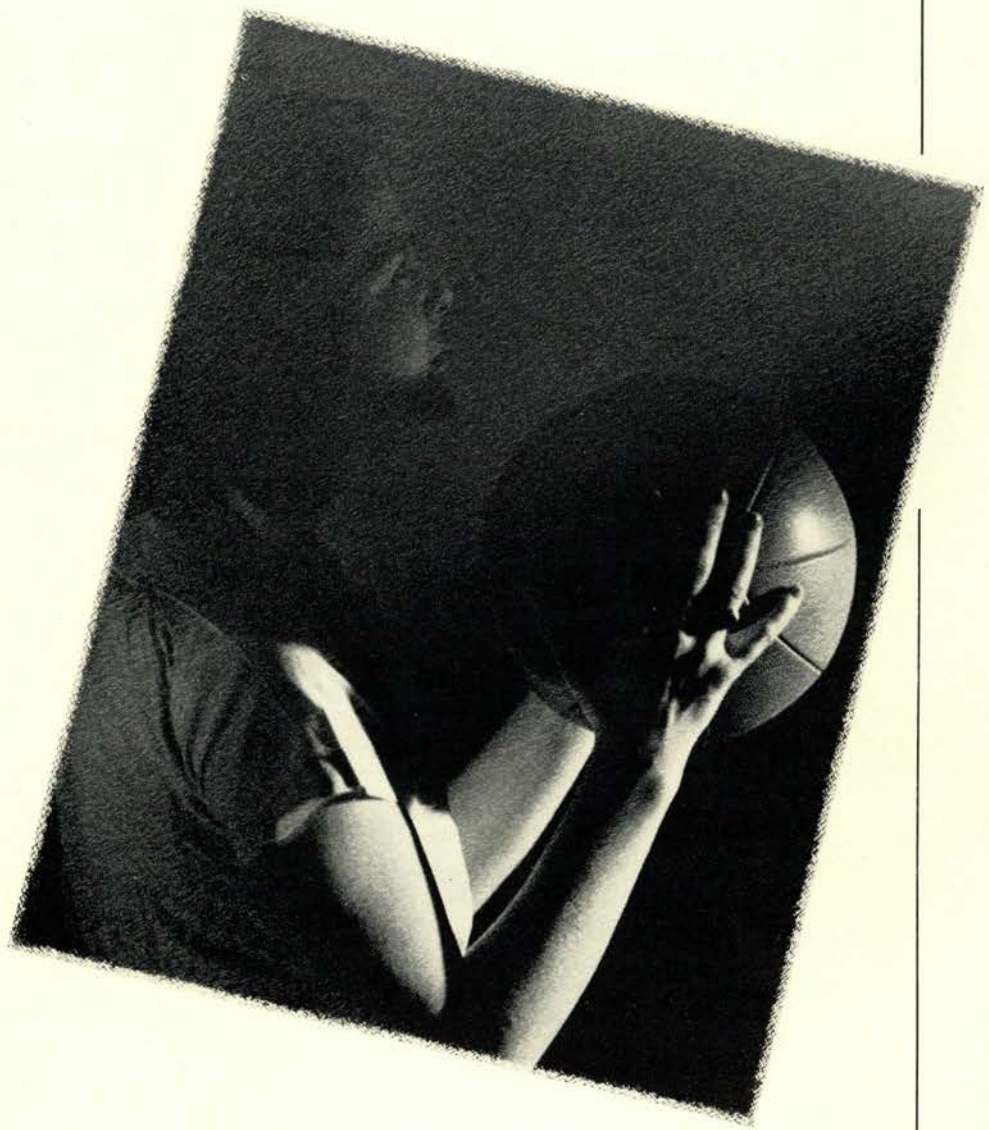

WOMEN'S ATHLETICS

Under the guidance of physical education instructors and numerous physical education groups, a complete program of recreational activities was again carried on for women interested in athletics. Though many contests and organized games were sponsored by the department, the facilities and equipment are available to all women, and some type of recreational sport was in progress at all times. ¶ Guiding group for most of the activities is the Women's Athletic association which now has almost 100 members. Women must take part in at least one intramural sport—which means coming out for practice as well as participating in the actual tournament—to be eligible for membership. Highlight of WAA activity was a banquet held winter term to honor 48 new members. Bowling was the theme carried out in the decorations, and tenpins adorned the tables while signs from bowling alleys covered the walls. ¶ WAA is responsible for the intramural contests which

Graceful natural dancers.
Girls aren't so helpless.



Front row: Colson, Bodeker, Smith, Pierce, Torrey, McKinney.

Second row: Gates, Dalton, Blacker, Sutton, Pleasant, Schwab.

Third row: Port, Loosley, Blauvelt, Johnson, Martin, Kudrna, Teir.



Athletics

are carried on each term. Through representatives in living groups, the club organizes competitive sports schedules. Intramural contests are held in volleyball, ping pong, badminton, tennis and basketball. Open singles and doubles and inter-house doubles and singles tournaments are sponsored. WAA is also active in organizing other athletic programs such as play day which is held spring term for women of other colleges. Officers of the association for the past year were Vivian Kudrna, president; Frances Port, vice-president; Constance Bodeker, secretary; Winifred Martin, treasurer; and Virginia Gates, intramural manager. ¶ While active participation in



AQUABATS—*Front row:* Bates, Johnson, Mutti, Black. *Second row:* Redmond, Winston, Bailey, Russell, Lee, Zeller, Kudrna, Colson.

Volleyball is popular.

WAA OFFICERS AND MANAGERS—*Front row:* McKinney, Sutton, Port, Kudrna, Gates. *Second row:* Dalton, Bodeker, Blauvelt, Martin, Redmond.

WAA OFFICERS—Hershey, Gates, Kudrna, Bodeker, Port.

sports was sponsored by WAA, the function of the Physical Education club was to discuss new developments in the field of physical education for women. Membership in this professional organization is open to all minors in the school and the monthly meetings are usually devoted to some outside speaker. Charlotte Colson was president; Margaret Milliken, vice-president; Beth Purvine, secretary; and Constance Bodeker, treasurer. ¶ Aim of all physical education women is to make Parthenia and Orange O, honor organizations for women. Parthenia membership is limited to members of the Physical Education club who have high scholarship, the qualities

of womanliness and a professional interest in physical education. Membership in Orange O is not limited to physical education minors, but is open to all junior and senior women who have actively participated in sports. A white sweater with an orange O is the symbol of the organization. ¶ Because of the intense interest of some women in particular sports, specialized clubs have been formed which devote their activities to one field of athletics. Among them is the Archery club. Each year this group sponsors the Keasey arrow shoot for beginning archers and the Golden arrow shoot for advanced archers. Much new equipment—some of which is the best in the nation—is at the disposal of the group. Several members have carried off top honors in the telegraphic archery shoot which is held in competition with numerous colleges in the United States. Fencers have also organized a club for both men and women. Bouts are held with other colleges, and the group meets often for practice. Miss Marjorie Dennis, instructor in physical education for women, is advisor for the group. ¶ Women swimmers who have attained a high degree of skill are pledged to Aquabats, the honorary in that field. This year members of Aquabats and Helldivers, men's swimming group, combined for the "Blitzkrieg in the Bath tub" swimming carnival which was held winter term. Roaring bombers, rolling tanks and soldiers in red, white and blue suits were featured on the program. Proceeds from the carnival will send a representative from

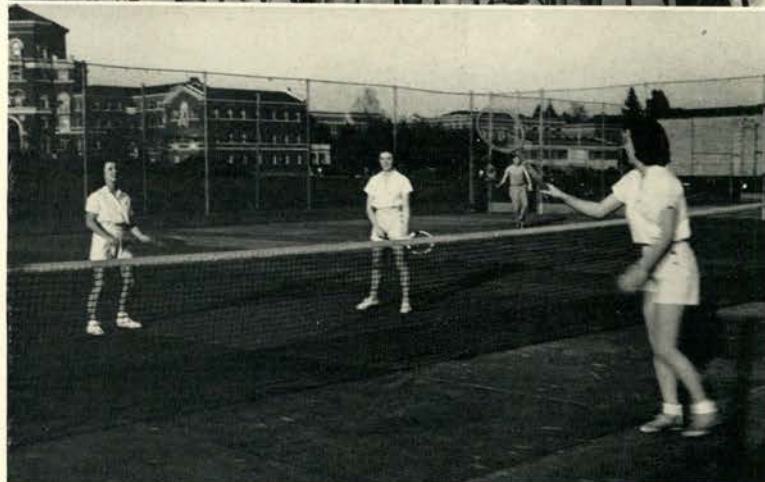

Orange "O" wearers: *Left to right:* Schwab, Teir, Colson, Port, Martin, Kudrna.
Action on the tennis courts.
Playing basketball.
Badminton is good sport.
Ping pong champ Adele Ringo.

Athletics

Oregon State to the Aquatic school which is held on the Pacific coast for 10 days during the summer to give instruction in water safety methods. ¶ One of the highlights of the physical education department activities was the modern dance recital given Women's weekend. The recital was sponsored by Orchesis, honor organization in dancing, but participants in the program included advanced and intermediate students in modern dance. Orchesis members also presented recitals for Home Interest conference delegates and Albany high school students. One of the most active groups in the department is the Hoofers' club which grew out of WAA. Included in the club's program were a breakfast at Avery park; trips to the coast, Mount Hood, Silver Creek falls and a recreational area near Cottage Grove; an ice-skating party at Salem and a Chinese dinner. The excursions were open to all women interested in participating and some were open to men. Jean Beckner was president of the group and Miss Marjorie Dennis was advisor.



Archers present a pretty picture.



PARTHENIA MEMBERS—Left to right: Kudrna, Schwab, Teir.

Organizations



Alumni Association

Continuing the progress that has marked Oregon State's alumni program during the past years, the Alumni association this year instituted a number of changes which have had as their aim the strengthening of the association as well as the institution. Major among these changes is the return to a monthly magazine as the official association publication. Under the editorship of Eunice Courtright, *The Oregon Stater* made its debut last October and met with instantaneous response on the part of alumni and friends of the institution. ¶ Another change in the policy of the association was the addition of three members to the board of directors including one member of the graduating class. This brought the membership total up to 14 and gave greater geographical distribution. Cooperating with the state board of higher education, Alumni Manager Warren Reid set up a number of meetings throughout the state where information about the state system of higher education was presented to alumni. Charles T. Parker, '08, Portland, was president of the board during the past year while Ted Chambers, '16, served as vice-president and John H. Gallagher, '38, Corvallis, as treasurer.



Warren Reid radiocasts for the Alumni.



Parker
Schumann
Williamson

Chambers
Meyers
Seibert

Gallagher
Reynolds
Hubbard

Reid
Cady
Stockman

Mack
Knutsen
Fertig



Mothers' Club

Aiming at closer ties between the home and the college, the Oregon State Mothers' club at Portland has reached its eighth year of activity in college-home relationships. Officers of the central organization are Mrs. Charles L. Dunham, president; Mrs. Arch J. Tourtellotte, vice-president; Mrs. George D. Robinson, secretary; and Mrs. Dale D. Miller, treasurer. Four elected directors and 13 appointed chairmen complete the administrative personnel. Working through the sorority, fraternity and independent mothers' clubs in the city, the organization has pledged \$500 for student aid this year.

The Corvallis OSC Mothers' Club operates as a separate unit for cooperation with the college, preservation of traditions and promotion of understanding among various units. Contributions to college welfare this year include a \$25 gift to AWS student loan fund, \$25 to the boys' loan fund, \$60 to the Home Interests conference, and a piece of furniture for the women's building lounge. Directing the group are Mrs. C. C. Cochran, president; Mrs. Thomas Roeser, vice-president; Mrs. Walter T. Johnson, secretary; and Mrs. Ted Carlson, treasurer.



Mrs. Charles Dunham
Mrs. Walter Johnson

Mrs. A. J. Tourtellotte
Mrs. Thomas Roeser

Mrs. George D. Robinson
Mrs. C. C. Cochran

Mrs. Dale Miller
Mrs. Ted Carlson

Corvallis Mothers hold tea.

Dads' Club

Active in preserving the traditions of Oregon State college is the Oregon State Dads' club, an organization including all of the fathers of Oregon State students, and headed this year by Dr. Neil M. Bain of Portland. As one of the major functions of the group is to contact prospective Oregon State students, the Dads cooperate with the Alumni association and the Mothers' club in sponsoring the annual summer picnic at Jantzen Beach park in Portland. Prior to the eighth annual Dads' day banquet in the Memorial Union building on November 9, at which time the new officers of the Dads' club were installed, the dads accompanied their sons and daughters to the victorious Oregon State-Washington State football game. On February 14, the Dads held a mid-winter banquet at the Neighbors of Woodcraft hall in Portland, with Dr. Frank Millar as guest speaker. The main purpose of this was to acquaint dads and mothers of Oregon State college students and to meet members of the faculty. Entertainment for the affair included selections by Euterpe singers and solos by Alice Hughes, soprano, and Vernon Satter, bass, directed by Professor Paul Petri.



Owen R. Maris
Treasurer
H. A. Dick
Director

James Buman
Secretary
Dr. Perry Hopper
Director

S. M. Dolan
Vice-President
C. W. Anderson
Director

Dr. Neil Bain
President
Dads' banquet is always popular.



HONORARIES

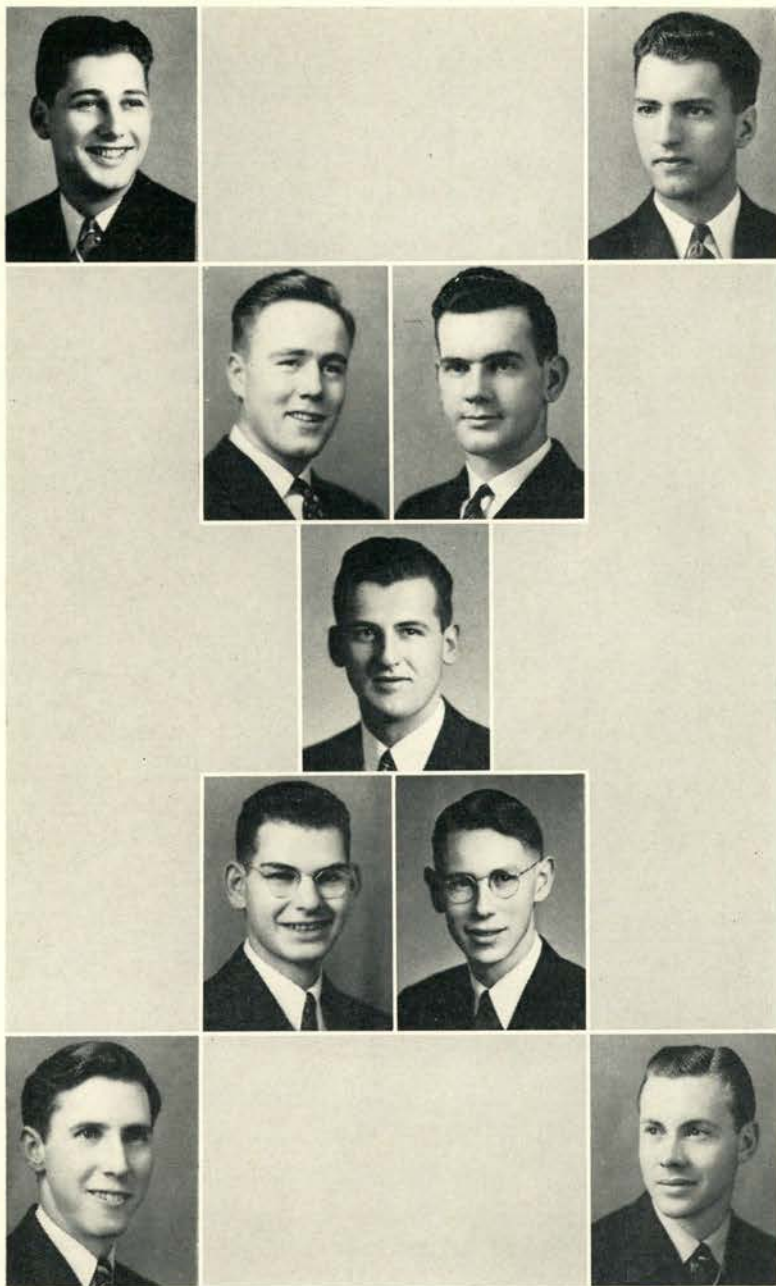

Hirstel Martin Carter Barnes
 Hosmer Kahn Vandervort Coates MacRobert

Alpha Delta Sigma

Men interested in various phases of amateur and professional advertising are grouped in Alpha Delta Sigma, national professional fraternity. In addition to participating in varied journalistic activities individually, the organization worked as a unit in managing the annual Student Directory, commonly known as the "Fusser's Guide." ¶ The honor society serves as an incentive to students for the continuance of advertising work throughout the entire college career and points toward vocations and avocations in the field after graduation. Cooperation with other professional and honor societies on the campus for the furthering of journalism is a major objective of the group. Members are chosen from the managing staffs of the Beaver, Barometer, Student Directory, and other campus publications on the basis of interest and proficiency evidenced in their work. ¶ This group, the "H. T. Vance" chapter, named in honor of Professor Vance of this college, is given faculty support from J. W. Erickson, assistant professor of secretarial science. Leadership personnel this year included Bob Hirstel, president; Bob MacRobert, vice-president; Ken Hosmer, secretary; and Bud Vandervort, treasurer.

Alpha Delta Sigma holds joint breakfast with Sigma Delta Chi.

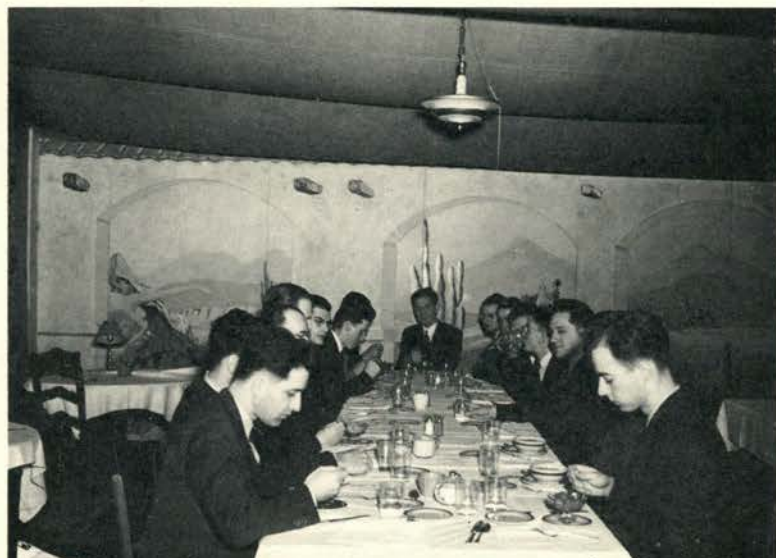

Alpha Lambda Delta

Members of Alpha Lambda Delta, national scholastic honor society for sophomore women, are chosen for their scholastic achievements. A fall-term banquet and winter-term party were held this year for freshmen women outstanding in scholarship attainments. Marjorie Wilson led the group through an active year.



Wilson, Leonard, LeFevre, Barnhart, Ross, Floyd, Pitzing, Wiedemann.
Storkerson, Tissot, Zimmerman, Kinser, Brown, Russell, Ullman, Sloan.
Murphy, Nelson, Richey, Hughes, Fralick.
Dow, Carlson, Olsen, Ellestad.
Ohlsen, Sherry, Sims, Paulson, Holden, O'Keefe, Maynard, Armstrong.

Blue Key

Members of Blue Key, service honor society for senior men, are chosen because of their service to the college. The organization acts as a clearing house for problems confronting student leaders and the student body. Chuck Schumann has served as president for the past year, with Frank Chown operating as secretary.

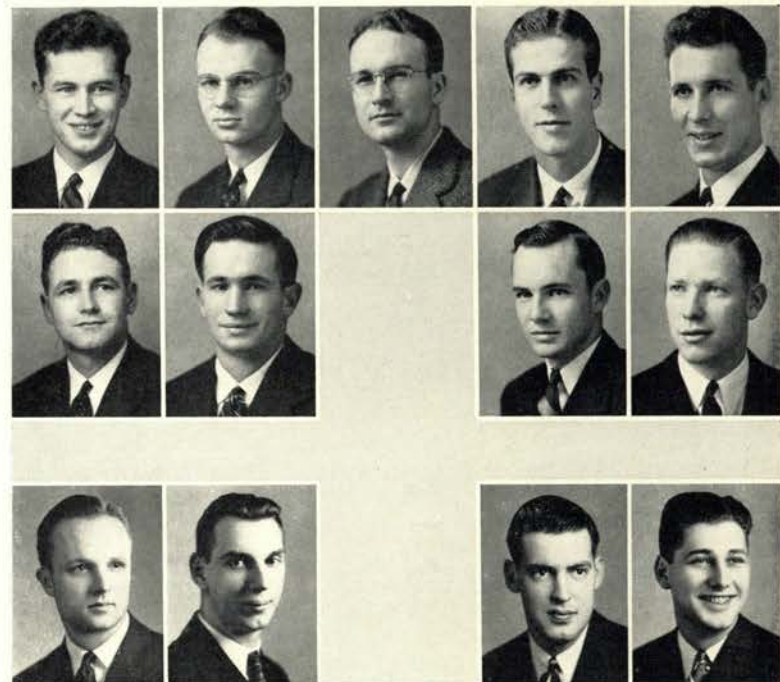

Highland
Fisk
Marshall

Lemon
Wendt
Pavelek

Schumann

Chown
Harris
Chambers

Bailey
Porterfield
Hirstel

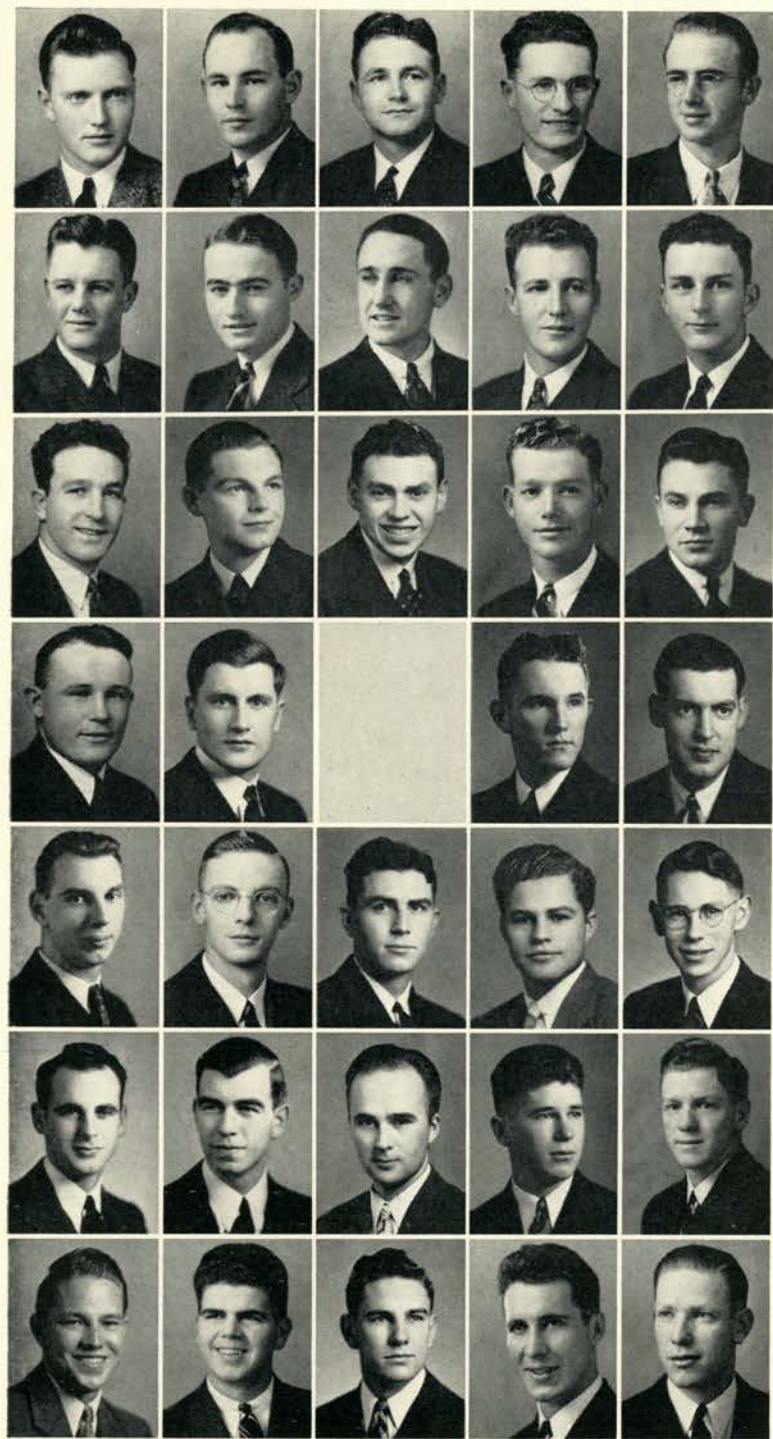

McKenzie	Bierly	Fisk	Hubbard	Werth
Alexander	Zielinski	Fox	Bailey, B.	Black
McCambridge	Robinson	Tyler	Skinner	Whitney
Sather	Hallberg		Davis	Chambers
Pavelek	Ramage	Ronne	Landforce	Coates
Morgan	Griebeler	Tolleshaug	Bays	Buckingham
Monroe	Chandler	Southworth	Bailey, L.	Porterfield

Alpha Zeta

Aiming at the promotion of study in the field of agriculture and cordial relationships between students and faculty members in the school of agriculture, Alpha Zeta has worked out a program in keeping with its objectives. Membership to the group is based on grades and qualities that make for worthwhile contributions to society. Scope of activities is both local and national in character, with representatives of the society attending a banquet at the Pacific International Livestock show at Portland and attending the biennial conclave held in Chicago this year. Stanley Buckingham and Gilbert Ramage were the representatives of Oregon State college this year at the Chicago meeting. Campus activities include a banquet each term in honor of initiates, academic speakers, a cup to the outstanding freshman in the school of agriculture and a spring term letter to other chapters of Alpha Zeta and alumni of this chapter. Regular meetings are held twice each month and special meetings are held when necessary. Amos Bierly headed the group as chancellor. Assisting him were Bob Skinner, scribe; Quentin Zielinski, censor; Burns Bailey, chronicler; and Leon Hubbard, treasurer.

Alpha Zeta boys make plans.



Delta Sigma Rho

Encouraging participation in forensic activities, Delta Sigma Rho sponsors an intersectional speech contest each term for beginning speech students, with attractive loving cups as awards. Members are chosen for outstanding work in debate, oratory, after-dinner speaking and extempore speaking. Howard Holt led the group this year.

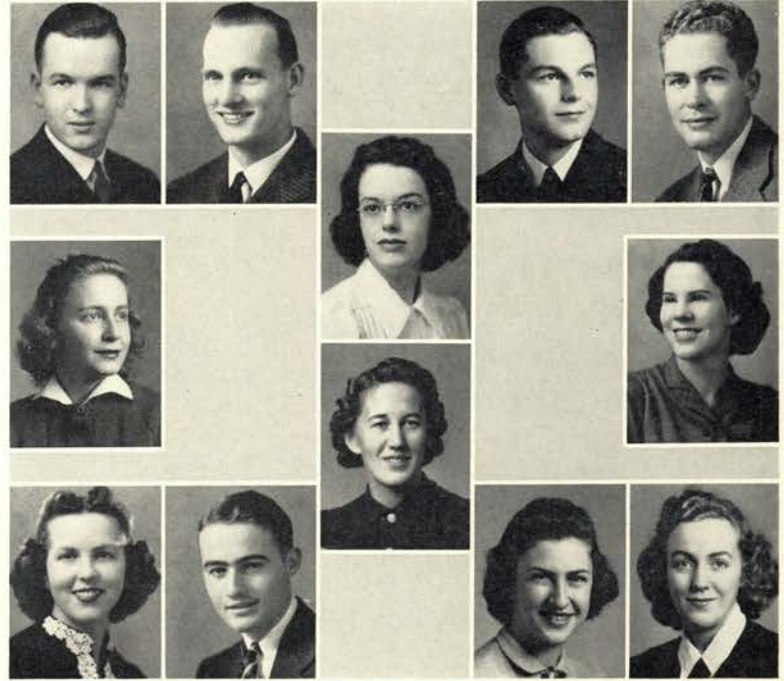

Holt	White	Steagall	Robinson	Tourtellotte
Rosholt				Knerr
Pierce	Zielinski	Watson	Hyland	Popovich

Eta Kappa Nu

Eta Kappa Nu, national honor society in electrical engineering, works for closer cooperation between students and faculty in electrical engineering. The society makes an annual award to an outstanding sophomore in electrical engineering, sponsors student-faculty luncheons, and a spring term outing. Guilford Hollingsworth was president of the group.

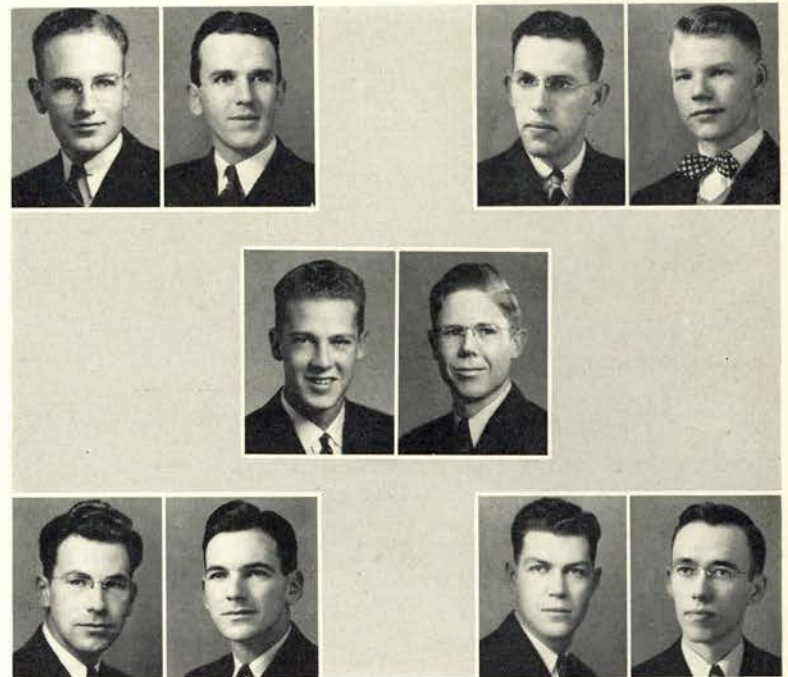

Huggins	Wells	White, T.	Beagles	Grant	Coe
White, C.	Sidor			Stephenson	Marsden

Kappa Delta Pi

As a national honorary organization for junior and senior students in education, Kappa Delta Pi inaugurated a new program this year of friendlier relations among students and faculty members through informal meetings and teas. Ted Velde ably led the group as president. A banquet and \$25 cash prize spring term honored the outstanding freshman in education.



Pierce	Dexter	Loosley	Smith	Robinson	Harris	Oliva
Holt	King	Barclay	Orell	Flint	Lockren, E.	Lemon
Kudrna	Hamilton	Ferris	French	Lockren, H.	Pierce	Popovich
Bowman	Houk	Velde		Schwab	Haviland	Martin

Euterpe

Euterpe, local music honorary for women, functions as a reward for persistent effort, as a stimulus to further activity in music, and as a service organization to the college and the community. Led by President Beulah Budke, the group sponsors the Euterpe singers and ushers for the concert series and other musical events on the campus.



McGinnis	Mullen	Budke	Joubert	Oetjen	Talbot	Bowers
Hughes	Olleman	Flint		McCallister	Steagall	Siverson
Brown	Piper	Durand	Philippi	Boeckli	Perman	Murphy
Davolt	Howell	Cleghorn		French	Bowman	Mahon

Kappa Kappa Psi

Colorful in music and uniforms, bandsmen at Oregon State college have thrilled students, faculty members and people from many states at convocations, special concerts, programs and athletic contests. Kappa Kappa Psi is organized as an honor society for college bandsmen for the promotion of the best interests of the student musicians and for the encouragement of a better type of band music. Qualifications of membership are character, personality, musical ability and scholastic standing. ¶ With Captain Harry L. Beard as adviser, the group sponsored an annual concert of the band and a spring tour of the Northwest. This year the national convention will be held at Oregon State college. The national organization encompasses 22 chapters, whose representatives will gather on this campus this summer. The OSC chapter of Kappa Kappa Psi was instrumental in developing the annual state high school band contests which were formerly held on this campus. ¶ At the head of the organization this year was Frank Wells, president. Other officers included Bill Roake, vice-president; Bill Matson, secretary; Bob Vincent, treasurer; and Berlan Lemon, editor.

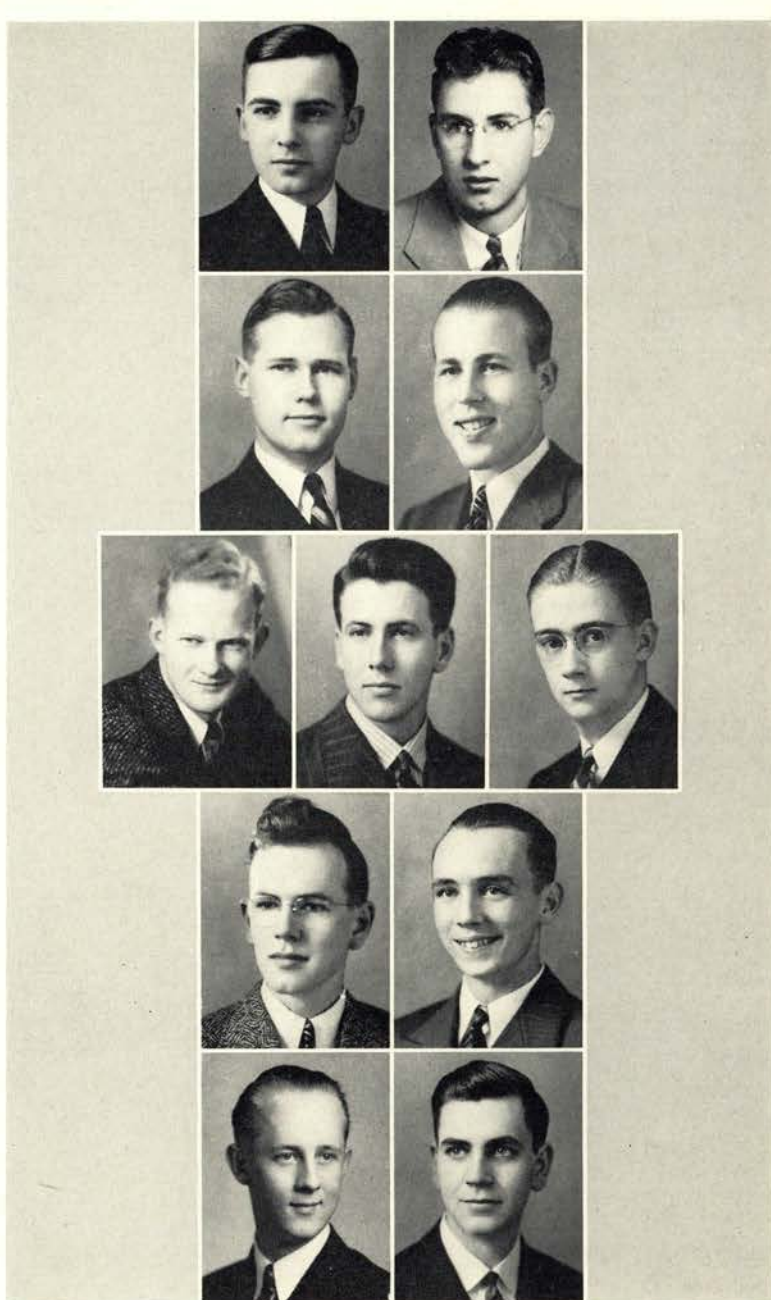

	Roake		Specht	
	Lundahl		Bulk	
Cole		Glover		Wells
	McClellan		Vincent	
	Matson		Booth	

Kappa Kappa Psi boys in for a chat with Cap Beard.



Kappa Kappa Alpha

Every year at Mother's weekend Kappa Kappa Alpha, art honor society, entertains guests on the campus at tea in Kidder hall, simultaneously exhibiting representative work from all art courses. Led by Norma MacDonald, president, the members prepared an exhibit of their own work, opening the showing to the public during March.



Callaway Starker	Forster Hotchkiss	Cunningham Lovell Hollstein	McEachron Allen Steagall	Hancock Goyette Chase	Ericson Sutton
---------------------	----------------------	-----------------------------------	--------------------------------	-----------------------------	-------------------

Kappa Psi

Endeavoring to promote interest in chemical pharmacy, Kappa Psi, national fraternity in pharmacy, sponsors scientific programs during the year, awards a medal each year to its outstanding member and presents an award to the outstanding sophomore in the school of pharmacy. President this year was Charles Cottel.



Peery Livingston Carson	Cottel Plagmann Carlson	Kimmel Swartsley Johnson, A.	McLain Johnson, M. Verling	Heinonen Johnson, E. Johnson, R. L.
-------------------------------	-------------------------------	------------------------------------	----------------------------------	-------------------------------------------

Mortar Board

Established on this campus mainly through the impetus of Dean Kate W. Jameson, Mortar Board works toward leadership, scholarship and service on the campus. A national requirement of membership is a scholastic record at least three-tenths of a point above the latest published all-school average. ☞ Major projects this year included assisting in giving the social ethics classes for freshman women, giving talks to various groups on etiquette, personality and scholarship; the Smarty Party for junior girls with high scholarship; entertainments for faculty members and other personages; the Mortar Board ball winter term; cash awards to worthy students spring term; and cooperative effort with other service organizations on the campus. ☞ At an impressive tapping ceremony during the convocation Mothers' weekend members are chosen for the new year. Officers this year were Jeanne Popovich, president; Betty Sue McCready, vice-president; Jo Schwab, secretary; Mabel Lee, treasurer; Jane Steagall, publicity director; and Helen Breeding, historian. A rotating system of choosing advisors is followed, with one new advisor chosen each year. Advisors this year were Miss Melissa Martin, Mrs. Louise J. Orner and Miss Eva Seen.

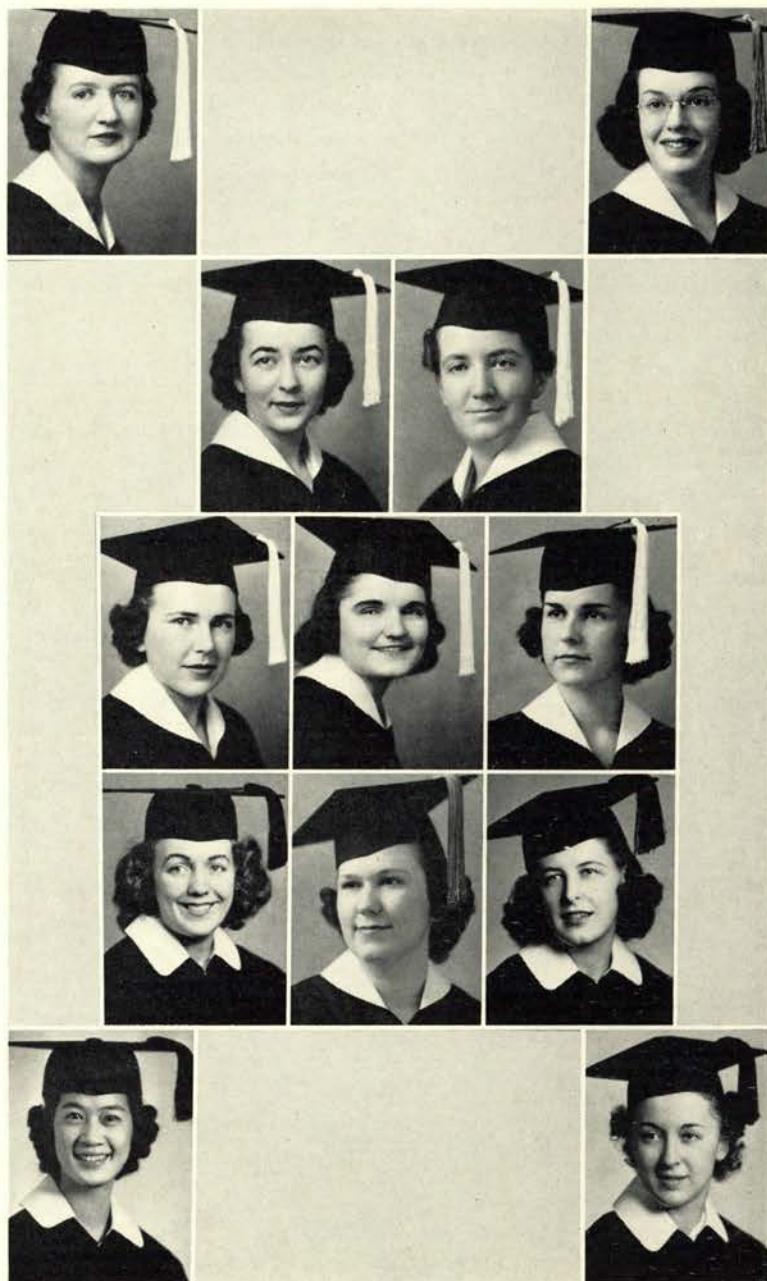

McCready
Ericson
Lee
Popovich
Pierce
Cavagnaro
Breeding
Schwab
Abbott
Mathisen
Steagall
Bowman

Blue Key men squire Mortar Board members at a joint dinner.



Mu Beta Beta

With Clayton Fox as president, 14 active members of Mu Beta Beta on this campus form the backbone for 4-H activities for the college. A rotating cup and a five dollar prize are awarded each year to the sophomore who as a freshman and 4-H worker maintained highest scholarship. The group assists each summer at the annual 4-H session.



Haworth	Black, R.	Black, N.	Zielinski	Adkisson
Trunnell	Buckingham, L.	Boeckli	Coates	
Loosley	Buckingham, S.	Fox	Bierly	Fairclo



Wise	Cunningham	Myers	Loosley	Harris	Bowers
McGinnis	Beckman			MacDonald	Carter
	Callaway	Harrington	Abbott	Little	
	McCready	McKay	Meyer		

Omicron Nu

Omicron Nu, national honor society for senior women in home economics, assisted with the Home Interest conference in February, gave a Christmas party and gift to the nursery school, sponsored a scholarship for a Chinese exchange student and presented an award to a freshman girl. Margaret Meyer was an efficient and friendly president.

Phi Kappa Phi

Members of Phi Kappa Phi, national honor society for the recognition and stimulation of scholarship, are elected on a basis of high scholarship, character and contribution to institutional and community welfare. Prior to a special convocation spring term, white roses are given to chosen pledges, and a traditional steak feed is held some time later for members and pledges. Through the informal forum discussion meetings held throughout the year, students and faculty members were able to widen their circles of knowledge and friendship. An annual biology colloquium is sponsored by the organization for the mutual benefit of workers in scientific fields and for students and interested faculty members of this college. Dr. C. B. Van Niel of the Jacques Loeb laboratory of the Hopkins Marine station in California led this year's colloquium in March. Leading the group through the executive committee this year were Professor R. G. Johnson, president, replacing Sergeant L. E. Darlington who was called to active duty; John Burtner, secretary; Mrs. Mable Winston, Journal correspondent; Fay A. Brainard, vice-president; George Gleeson, president-elect; Cora Belle Abbott, assistant secretary; and S. M. Zeller, past president.

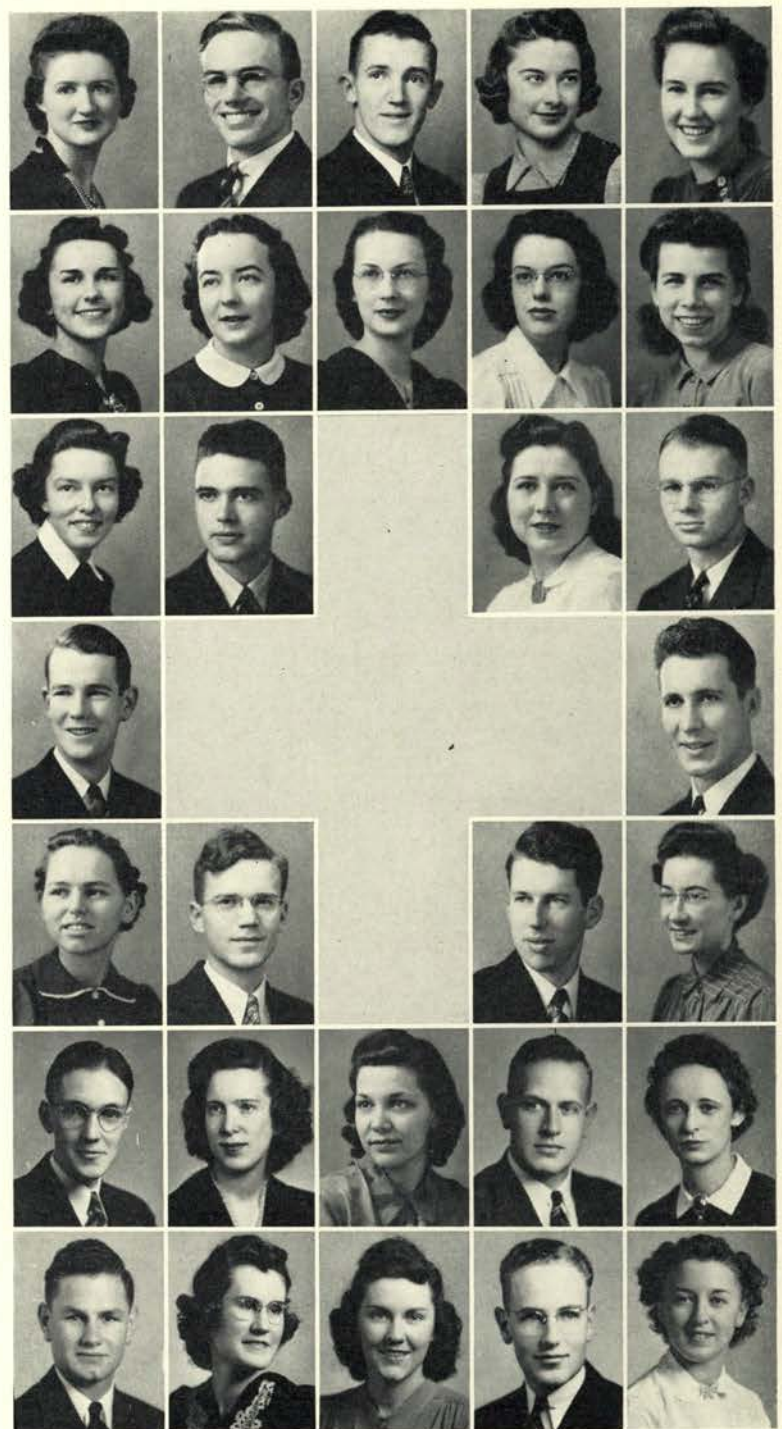

McCready	Dunn	Fairfield	Jacoby	Harris
Abbott	Pierce	Budke	Steagall	Oetjen
Callaway	Johnson		Cunningham	Lemon
Wootton				Bailey
Lockren	Fleming	Pickens	Biasca	Oliva
McGilvery	Lundell	French	Brainard	Carter
Hampton	McKay		Huggins	Bowman

Professor Bakkum leads a Phi Kappa Phi forum.



Orchesis

An honor society for women in dance, Orchesis offers an opportunity for dance activity beyond the program provided for by physical education credit. Under leadership of Madeline Stearns, the group presented demonstrations and explanations on modern dance. Biggest project of the year was the annual dance recital held Mothers' weekend.



Southwell

Pierce

Seberg

Reese

Stearns



Wright	Budke	Breding	Oliva	Robertson	Alphonse
Talbot	Oetjen			Cook	Anderson
Maloney	Kibbe	Hager	French	Means	Houk
Noel	Fuller	Mathisen	Kudrna	Jacoby	Howe

Phi Chi Theta

Phi Chi Theta is a national professional honor society for women in commerce with a primary aim of promotion of the business woman in her profession. Led by President Frances French, the activities of the local chapter include a radio shorthand contest open to Oregon high school students and awards to the outstanding students in the school of commerce.

Scabbard and Blade

Membership to Scabbard and Blade, national honor society in military science and tactics, is offered top men taking the advanced ROTC course. Meeting regularly, the group promotes military training and hears military men who are well-informed on world conditions and their effect on student officers. Awards are given to basic students, freshmen and sophomores, for accomplishments and ability in military work. ¶ A major objective is a closer relationship between the military department of this college and the military departments of other colleges. Rifle and pistol competition is conducted between Scabbard and Blade chapters each year. A colorful and historic social event each year is the Military ball, with the pledging of new Scabbard and Blade members in an impressive ceremony. The ball is preceded each year by a banquet for members, their guests, and honored personages. ¶ This year Scabbard and Blade attended a banquet with Chintimini, local chapter of Daughters of the American Revolution. Hoping to encourage the development of well-trained and efficient military officers, Scabbard and Blade attempts to raise the standard of military training in American colleges and universities. Frank Chown served as captain this year.

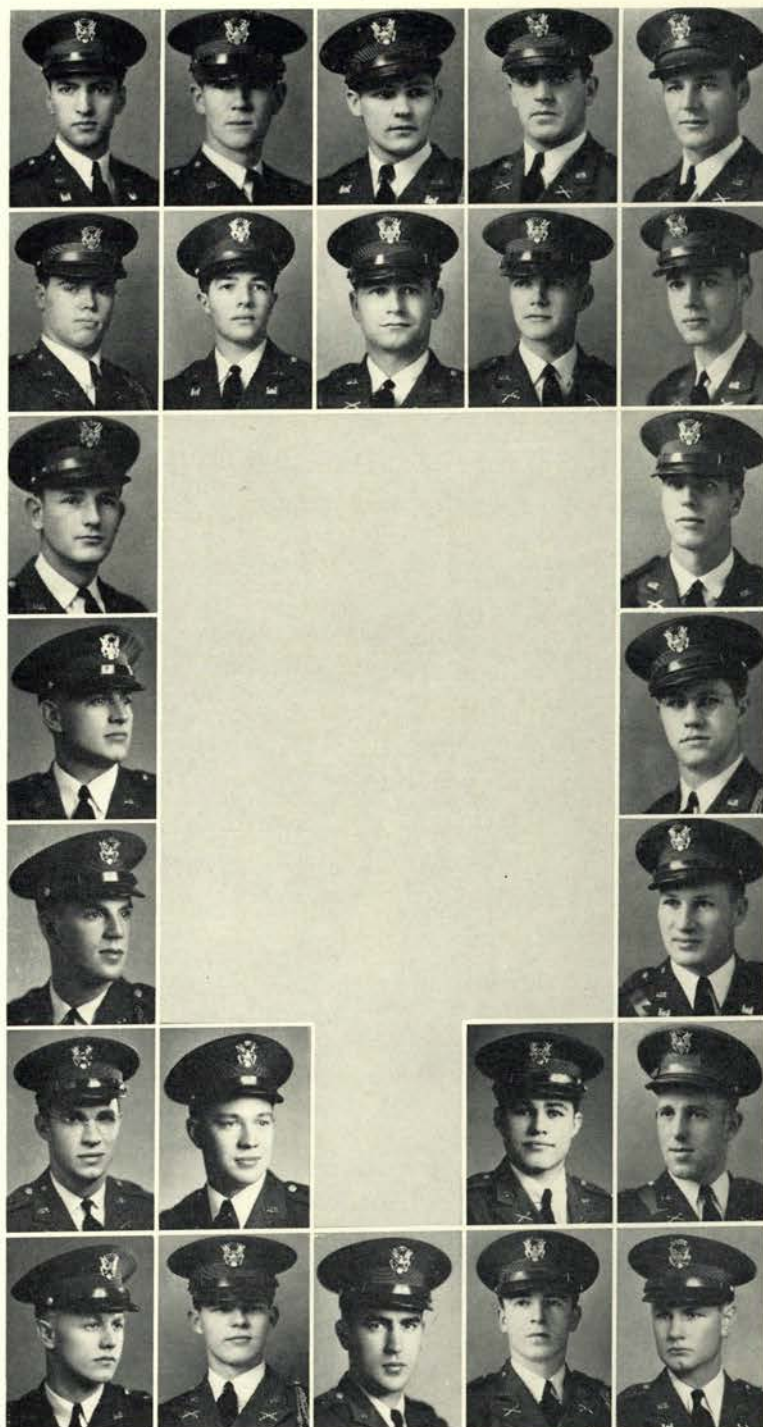

Barnes	Wootton	Jacobson	Vancil	Bailey
Miles	Smith	Fisk	Wilson	Johnson
Fox				Chown
Brainard				Newhouse
Hollstein	Monroe		Landforce	Miner
Cason	Heimerdinger	Velde	Read	Christensen
Vaillancourt				Hampton

Scabbard and Blade teams up with D.A.R. for a colorful banquet.



Pi Mu Epsilon

Pi Mu Epsilon, national honor society in mathematics, aims at the encouragement of study and research beyond the regular curriculum and advancement of the science as a whole. Student and faculty speakers were sponsored at meetings of the organization. Officers for the year included Eugene Grant, director, and Annabelle Berg, secretary.

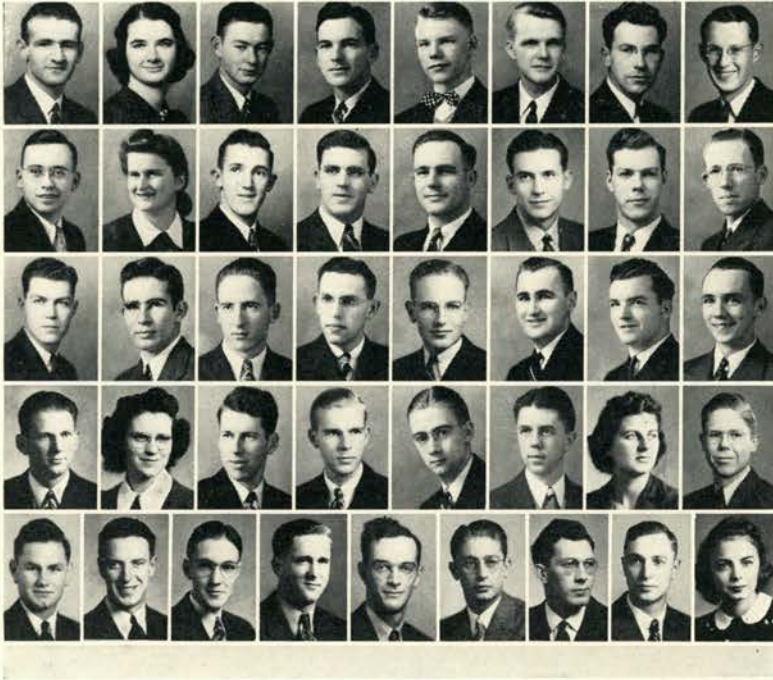

Krehbiel, King, Stewart, Sidor, Coe, Wilson, White, Mordoff.
 Ebeling, Perman, Fairfield, Vancil, Steinbrugge, MacLean, Wilcox, Duffy.
 Stephenson, Powers, Moulton, Grant, Huggins, Planansky, Akin, Vincent.
 Frisbie, Berg, Biasca, Graff, Wells, Packard, Whipple, Beagles.
 Hampton, Lundeen, McGilvery, Hulett, Crafts, Jacoby, Keasey, Ehlers, Murdock.

Rho Chi

National professional honor society for students in Pharmacy, Rho Chi serves as a stimulation to creditable scholarship and interest in the field of pharmacy. Headed by Virginia Pickens, the group held an annual spring banquet honoring new initiates. Robert Johnson was secretary-treasurer and Professor E. T. Stuhr was faculty adviser.

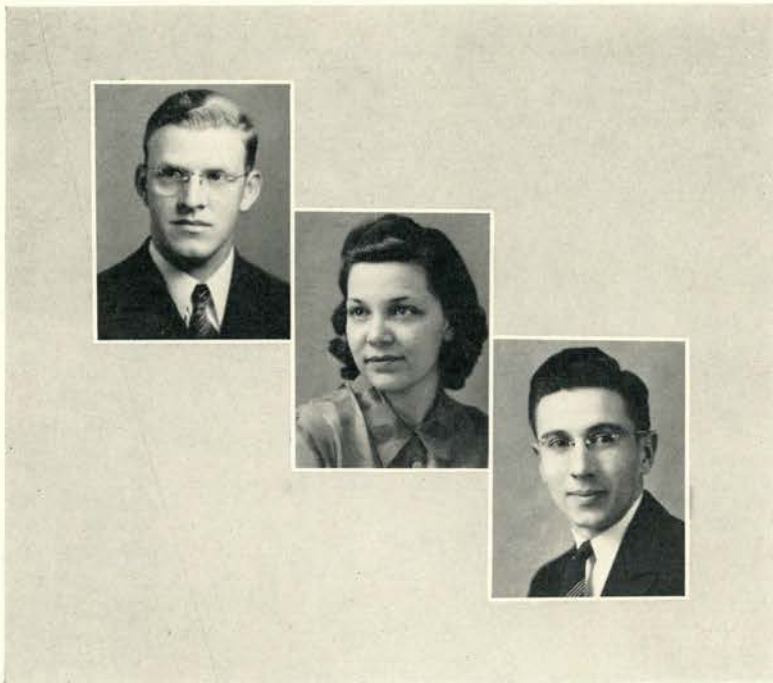

Johnson

Pickens

Swartsley

Sigma Tau

Recognizing scholarship and character, Sigma Tau, national professional honor fraternity in engineering, selects new members from the outstanding juniors and seniors in the school of engineering on the basis of their practical and social applications in the engineering field. ¶ Every year this fraternity presents the Sigma Tau freshman award during the intermission of the winter term Engineers' ball to the sophomore engineer who maintained the highest grade point standing during his freshman year at this college. Regular meetings are held throughout the year, at which men prominent in various fields of engineering are the guest speakers. During each fall term a unique initiation banquet is held for the new members who have been elected from the upper-third grade ranking in the school of engineering. Initiation is held spring term following the annual Sigma Tau banquet. ¶ Officers during this year were James MacLean, president; Bob Hampton, vice-president; Frank Wells, treasurer; Bill Wootton, recording secretary; Karl Steinbrugge, corresponding secretary; and Eugene Grant, historian. J. C. Othus, associate professor of mechanical engineering, is faculty advisor for the fraternity.



Vancil
MacLean
Keasey
Ebeling
Jacobson
Sjoblom
Melson

Warren
Johnson
Hampton

Morse
Magill
Wootton

Coe
White
Frisbie

Olson
Steinbrugge
Vincent

Marsden
Mordoff
Brockshink

Sidor
Stephenson
Wells

Holmlund
Hayden
Graff
Minear
Grant
Jacoby
Walling

Jim MacLean hands Sigma Tau medal to John Wittkopf.



Sigma Delta Chi

Members of Sigma Delta Chi, professional honor society for men in journalism, are elected from outstanding students on school publications. An award is given each term to the most valuable beginning journalist, and a spring-term field trip is made to Portland. President of the society was Dick Highland.



Allworth	Zielinski	Smith Hofsted	Walrod	Harris
Highland	Fehler		Ross	Lemon

Sigma Delta Psi

In an effort to create interest in intramural activities, Sigma Delta Psi, national athletic honor society, sponsors an all-school meet spring term, the records of which are entered in national competition. A student is required to pass 15 events before he is eligible for membership. Harlan "Dutch" Wendt was president this year.

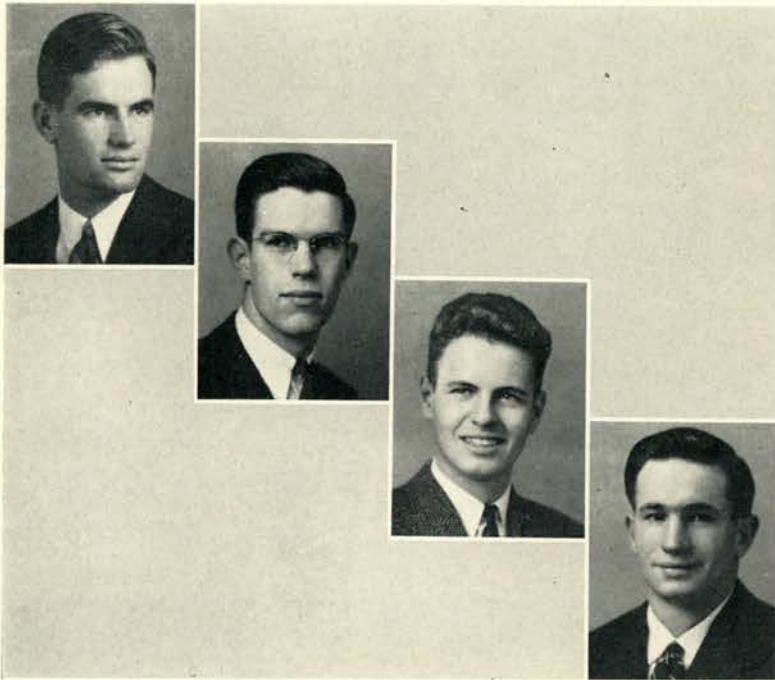

Abbott			
	Foster		
		Francis	
			Wendt

Tau Beta Pi

Tau Beta Pi, honor society in engineering, has as its purposes recognition of those who have conferred honor upon their Alma Mater by distinguished scholarship and exemplary character as undergraduates in engineering, or by their attainments as alumni in the field of engineering, and fostering a spirit of liberal culture in the engineering colleges of America. The society was founded at Lehigh university in 1885 by Edward Higginson Williams, Jr. The local chapter, Alpha of Oregon, was installed in 1924. There are 71 active chapters in the country now. Activities for the year have included a special engineering convocation spring term with a prominent person as the guest speaker. Awards are given at that time to the six freshmen in engineering who have maintained the highest scholastic average for their first two terms. Charles H. Spencer, president of the executive council, visited this chapter in March and was honored at a banquet. Officers for the chapter are Carl Hering, president; William Wootton, vice-president; Frank E. Biasca, recording secretary; Karl Steinbrugge, corresponding secretary; Jim MacLean, treasurer and Bob Hampton, cataloger. C. A. Mockmore, George W. Gleason, Fred O. McMillan and S. H. Graf are faculty members of the advisory board.

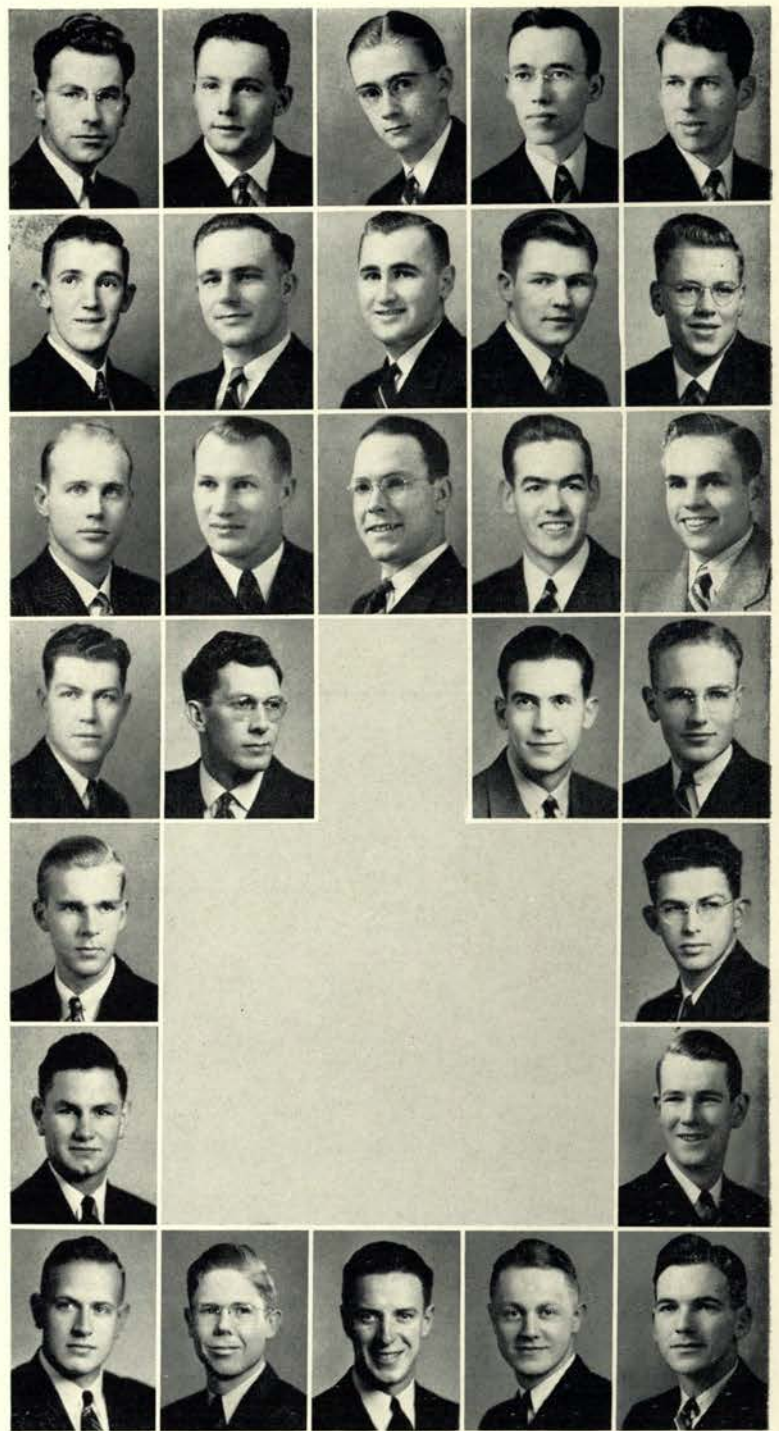

White	Magill	Wells	Marsden	Biasca
Fairfield	Steinbrugge	Planansky	Jacobsen	Copenhagen
Sjoblom	Minear	Olson	Zilka	Walling
Stephenson	Keasey		MacLean	Huggins
Graff				Bonney
Hampton				Wootton
Brainard	Beagles	Lundeen	Vaillancourt	Sidor

Tau Beta Pi members gather at their memorial marker.



Theta Sigma Phi

Led by Elaine Kollins as president, Theta Sigma Phi, national professional honor society for women in journalism, exists for the purpose of furthering the position women play in the world of journalism. Best known of their activities was the annual Matrix Table banquet at which Robert Ormond Case was guest-speaker. An annual tea honors all women interested in journalism.



McCready Bronner	Abbott Kollins West	Cockerline Smith Wimberly	Mathisen Abraham Graef	Stipe Steagall Bainter	Anderson Popovich
---------------------	---------------------------	---------------------------------	------------------------------	------------------------------	----------------------

Xi Sigma Pi

Xi Sigma Pi is the only national honor fraternity in forestry. Members are selected on the basis of scholarship, leadership and participation in the school of forestry and campus activities. Its purpose is to honor those who are doing outstanding work in forestry. Bill Freed is head forester and Ed Geiger is associate forester. C. H. Willison is faculty adviser.



Lound Dougherty	Johnson Berg	Freed Christensen Fety	Cramer Bauer	Hofsted Randrup	Dunn Orell
Collard	Mason Marshall	Wilt	Berselli Geiger	Ross	Yoder

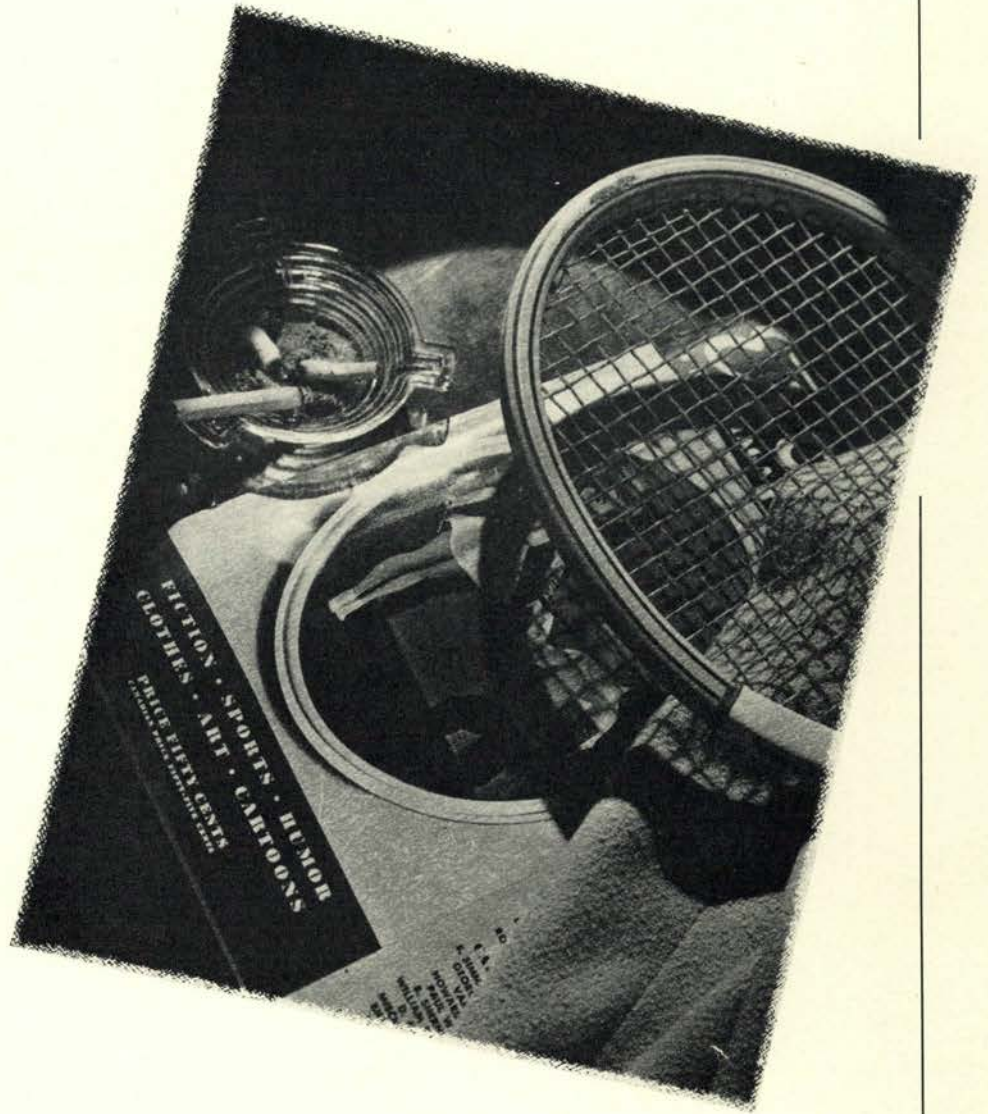

CLUBS

Ag Club

Hansen, John,
President
Fox, Clayton,
Vice-President
Sherrard, Margaret,
Secretary
Black, Ralph,
Treasurer
Parks, Floyd,
Sergeant-at-Arms

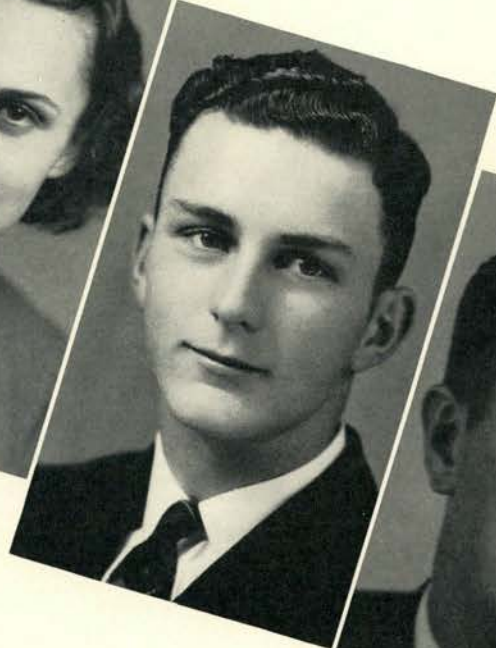

AG EXECUTIVE COUNCIL—*Standing:* Quentin Zielinski, Amos Bierly, Charles Chandler, Merle Hentze, Elmer Rossman, Don Hallberg, Byron Higbee, Jack Koch, Phil Branson. *Sitting:* Ralph Black, Margaret Sherrard, John Hansen, Clayton Fox, Floyd Parks, Bill Griebler, Bob McCambridge, Tom Harper.

Ag Club Activities



At the Ag dance.

Animal husbandry lads grooming some stock.

Ag boys also know how to cook.

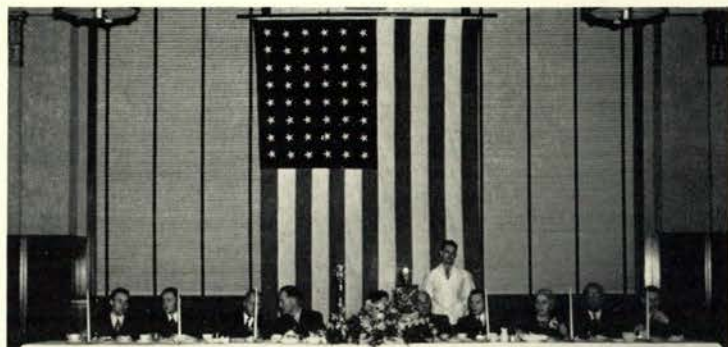

Speakers' table at the Ag banquet.

Ag Econ table at the banquet.

To maintain a unified and coordinated control of the programs of the 12 departmental clubs in the school of agriculture is the main function of the Agricultural club. Affairs sponsored by the organization include Ag weekend, the Ag banquet and the Ag smoker. Publication of the Ag Journal is under the direction of the club. E. B. McNaughton, chairman of the state economic council, was the distinguished campus guest of the club at the banquet attended by over 400 professional ag men. John Hansen and Clayton Fox shared the presidential duties, split by Hansen's resignation.

Farm Economics Forum

The Farm Economics forum experienced one of its most successful years with a new constitution, new activities and new spirit. Outstanding among the new activities were a fall term field trip, a winter term banquet and a spring term picnic. Outside speakers were featured at many of the club's meetings. All sophomores, juniors and seniors majoring in agricultural economics or farm management are eligible for membership. Officers for the past year were Ralph Black, president; Byron Higbee, vice-president; Kenneth Robinson, secretary; John Blosser, treasurer; and Forrest Gish, sergeant-at-arms.



AG ECONOMICS FORUM—*Front row:* Scudder, Higbee, Black, Sherrard, Futter, Anderson, Bell. *Second row:* Tom, Stone, Streit, Scheidegger, Herburger, Croeni, Honnold, Crabtree. *Third row:* Fillmore, Hansen, Botsford, Larson, Middleton, Kuhlman, Gorton, Alexander, Nissen, DeLoach.

The Collegiate Chapter of Future Farmers of America on this campus has as its aim the developing of competent aggressive rural agricultural leadership. The organization trains and exercises executive ability to be applied when members become advisers of high school chapters of the same organization. The group included in its yearly list of activities assistance given in conducting vocational contests in 53 preparatory school

chapters throughout the state. Jack Koch was president and H. H. Gibson, faculty adviser this year.

COLLEGIATE CHAPTER OF FUTURE FARMERS OF AMERICA—*First row:* Gibson, McCoy, Newell, Wood, Russell, Ferguson, Koch. *Second row:* Pitney, Pierce, Hathaway, Smart, Croeni, Coates, Ohm. *Third row:* Pavelek, Lee, Howells, Johnston, Sommer.



Collegiate Chapter of Future Farmers of America



American Society of Agricultural Engineers.

American Society of Agricultural Engineers

Linking the schools of engineering and agriculture, the American Society of Agricultural Engineers promotes professional interests and increases fellowship among its members through regular meetings and

Sponsoring cattle and dairy production teams for competition at the Pacific International Livestock exposition at Portland and for national intercollegiate judging contests each year is the major purpose of the Dairy club. Each spring a trip is taken to Seattle, Washington, where a visit is made at the Carnation milk farms. No dues are required for membership, as the sale of Beaver bars furnishes the necessary revenue. Only students majoring in dairy work and possessing a good scholastic standing are eligible for membership. Bill Fletcher was this year's president.

Dairy Club

outside speakers. A unique feature of the club is the way in which the treasury is replenished by members doing tractor work with club equipment for local farmers. It is anticipated that a group of OSC delegates will be sent to the national convention in Tennessee this spring. Working with Bill Griebeler, president, were Jack Brodie, vice-president; Elmer Werth, secretary; and Juan Bazo, treasurer.

DAIRY CLUB—*First row:* Beals, Tolleshaug, Fletcher, E. Fish, Fox, Pillster, Stauss, Geven, Porter. *Second row:* Popma, McNeal, R. Fish, DeYoung, Rissberger, Hagg. *Third row:* Rowe, Radcliffe, Kobel, Edington, Ewalt, Lauderback.



Ding Darling Wild Life Club

In order to develop contacts of mutual value between students and sportsmen throughout the Pacific northwest, the Ding Darling Wildlife club sponsors a publication, "Oregon's Wild Life" and sells it

at a nominal cost to sportsmen's organizations in the state. This publication, headed by Paul Seibert, brings latest ideas of the State Game commission to all its readers. Field trips and the annual liar's contest were also sponsored this year. Phil Branson was president this year, aided by Phil Morgan, vice-president; Phil Swanstrom, treasurer; Hank Schneider, secretary; and Cole Rivers, reporter.



Ding Darling Wildlife club.

Providing a medium for study, investigation and discussion of problems relating to technical farm crops and promoting a closer relationship between faculty and students engaged in farm crops work, this organization is composed of professors, instructors, associate workers in farm crops courses and students majoring or having particular interest in farm crops. Included in the year's activities were a tour to farms and experiment stations

in eastern Oregon, the annual banquet and three-day corn show in the fall, and activity in the ag clubs. President this year was Bob McCambridge.

Farm Crops Club

Farm Crops club.





FOOD TECHNICIANS CLUB

Food Technicians Club

Organized primarily to promote fellowship and to obtain contacts with notable workers in the food fields, the Food Technicians club also promotes various activities beyond academic requirements.

Each fall term the Hort club presents a show displaying a variety of cultivated crops which represent nearly every orchard and garden crop in North America as well as the tropics. This year the landscape architecture department and the departments of vegetable crops, pomology and food industries cooperated in making the Hort show a success. A banquet held winter term serves to intensify interest among members of the club and affords students the opportunity of becoming better acquainted with faculty members. New officers were elected each term this year to widen experience of more members.

Hort Club

The club entered an exhibit in the Horticulture show fall term, gave a social specialty banquet for students and faculty in the food industries department and sponsored a banquet during the packers and canners short course winter term. Officers included Leo Boire, president; Norman Guerber, vice-president; and George Covell, secretary.

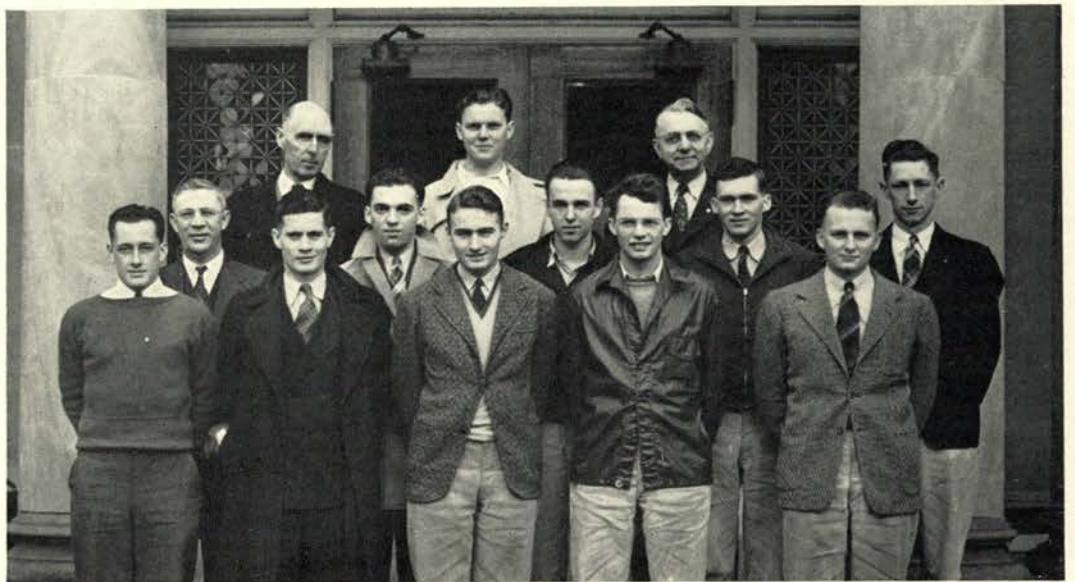

HORT CLUB—*Front row:* Meyer, Roberts, Zielinski, Guerber, Harper. *Second row:* Waldo, Goyette, Eliander, Jager, Radliff. *Third row:* Bouquet, Rasmussen, Brown.

Campus 4-H Club

The campus 4-H club exists mainly for the purpose of extending friendship among past members of 4-H clubs throughout the state, offering a means of getting acquainted. With a membership of over 75 students who were 4-H club members before coming to college, the campus club does its part to develop leadership among its members, promote fellowship among 4-H students, and to help in the betterment of club work in Oregon. ¶ A freshman reception, a winter term barn dance and a spring term picnic are activity highlights of the



Campus 4-H club.

club. All former 4-H members are eligible for membership. H. C. Seymour, state club leader, is the faculty adviser, while L. J. Allen, assistant state leader, serves as assistant adviser. During the summer the members help in putting on the 4-H summer school, acting as chaperons and leaders as well as leading clubs out over the state. ¶ Officers for the past year were Ralph Black, president; Clayton Fox, vice-president; Lois Bierly, secretary; and Mary Louise Armstrong, treasurer. A committee composed of Maryolive Snarr, Allen Parker and Lewis Insley were in charge of publicity.



Campus 4-H's have square dance.



WITHYCOMBE CLUB.

Withycombe Club

The Withycombe club, named after a former governor of Oregon, is composed of animal husbandry majors of junior and senior standing. The Cowboy breakfast held several times yearly is sponsored by

To further water safety and to encourage understanding and excellence in water sports are the objectives of Hell Divers, swimming club for men passing an excellence test in life saving. The Water carnival sponsored each year in conjunction with Aquabats and Sea Horses, girls' swimming societies, is one of the outstanding undertakings of the club. Other activities in which Hell Divers participate are swimming meets, life-guard duty during junior weekend and the Red Cross aquatic school. Officers for the year were Fred Glover, president; and Lloyd Anderson, secretary.

Hell Divers

the club, and members add color to Agriculture weekend by their participation in the Western jamboree and the cowboy parade. Finances for the club are obtained each spring term on Work day when all members turn wages earned on that day into the club. Officers this year were Charles Chandler, president; and Bob Herburger, vice-president.

HELL DIVERS—*Front row:* Morgan, Lang, Olmstead, Kotchik, Erickson, Morrison, Gilman, Luffler, Petri. *Second row:* Flood, J. Smith, Glover, Swartz, Moulton, Ray, Causey, Cravath, Briggs, Roake. *Third row:* Talent, Fixott, Patterson, Borovicka.



Engineer Student Council

This executive body of the largest school on the campus is composed of the chairmen of the local branches of seven national professional engineering societies—namely, the American Society of Mechanical Engineers, American Society of Civil Engineers, American Institute of Electrical Engineers, American Society of Chemical Engineers, Society of Automotive Engineers, Institute of the Aeronautical Sciences and the Industrial Arts club. The council, unifying activities of common interest to all engineers, sponsors the Technical Record, Oregon



First row:
Fall
Walling
Neugart
Huggins

Second row:
Drake
Alexander
McLain
Smith
Paul

State's student engineering magazine, published quarterly. Under the leadership of President Walt Walling, freshman subscriptions to the Tech Record were doubled. Robert Planansky was chairman of a highly successful bust, the engineers' annual fall get-together. Then on January 25, the engineers shuffled feet instead of slide rules around the engineering lab to the setting of giant presses and airplane models as George Culbertson, chemical engineer, staged the traditional Engineers' ball, hailed as one of the outstanding activities of winter term.

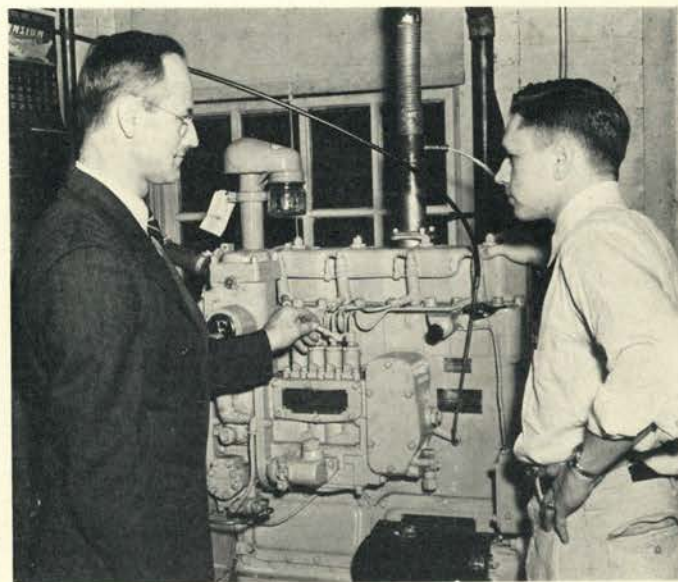

Prof. Paul explains principle to Walter Walling.



American Institute of Chemical Engineers

To present information of technical and general interest to chemical engineering students, to promote good fellowship among chemical engineering students at OSC and to sponsor field trips to various

In addition to sponsoring student papers in a national competition, the student branch of the American Institute of Electrical Engineers maintains close contact between students, faculty and practicing engineers through its regular meetings. Organized over a quarter of a century ago, this organization is one of the oldest in the engineering department and restricts its membership to students enrolled in the department of electrical engineering. Officers this year included Bill Huggins, chairman; Bill Keppel, vice-chairman; Ed Sidor, junior vice-chairman; and Lee Coe, secretary.

American Institute of Electrical Engineers

northwestern industries are the purposes of the American Institute of Chemical Engineers. The organization sponsors a national contest problem each year which is participated in by the senior members of the local chapter. The local organization, which is a student chapter of the national organization, oldest professional engineers' society in existence, was established here in 1925. Jim MacLean was president this year.



American Society of Civil Engineers

Reaching students through discussion meetings and informal get-togethers, the student chapter of the ASCE on this campus brings together sophomore, junior and senior students in civil engineering.

Speakers and special features this year included talks by state employees, moving pictures of the Grand Coulee dam and various field trips. A loan fund for students in civil engineering was maintained this year. Leading the organization were Bill Alexander, president; George Culbertson, vice-president; and Wes Butler, secretary.

First row: Blankenbaker, Hunger, Morse, Giustina, Foley, Lillig, Drake, Guthnie.
 Second row: Kirby, Schumann, Planansky, Offner, Goddard, Campbell, Eikrem, Mudge.
 Third row: Nelson, Feary, Yokum, Hughes, Erickson, McMillan.

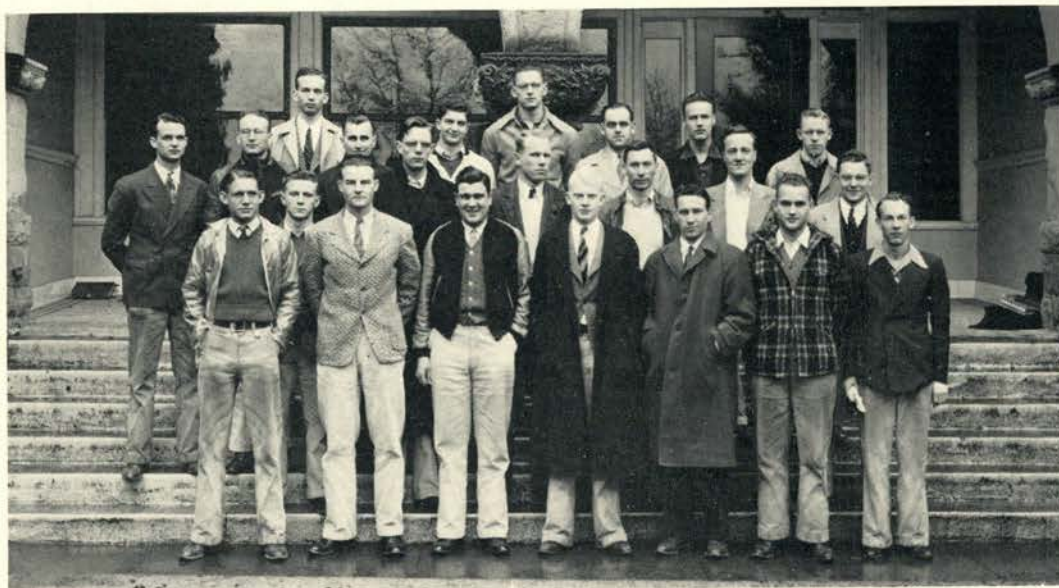

Concerned largely with the promotion of activity in mechanical engineering projects during undergraduate days, the student chapter of the American Society of Mechanical Engineers holds regular monthly meetings at which a variety of programs is presented. Instructive motion pictures were shown during the year and the society held a breakfast each term. Officers for the

year were Don Drake, president; Ed Foley, vice-president; Fred Morse, secretary; and Nat Giustina, treasurer. Professor A. D. Hughes was faculty adviser for the group.

American Society of Mechanical Engineers

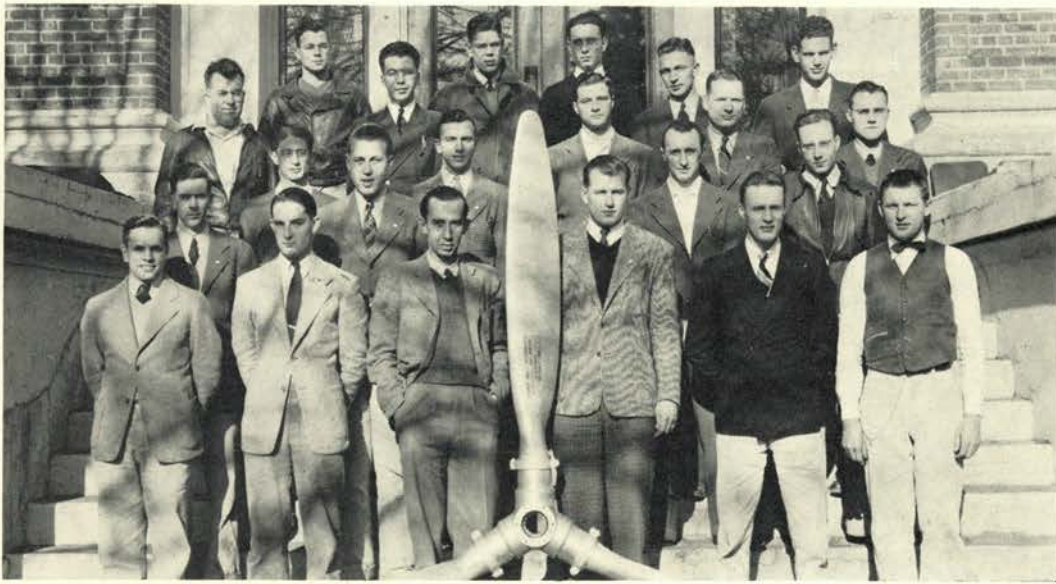

Front row: Walling, Peters, Kyball, D. Smith, Erickson, Kotchik.
 Second row: Robertson, Bulk, Weaver, Chamberlin.
 Third row: Jacoby, Sandoz, Briggs, Koon, Herrala.
 Top row: Pederson, McRae, Strauss, Mercer, Carlson, Smith, Mattern.

Sponsored only in technical schools, Oregon State has one of the 12 student branches of the Society of Automotive Engineers in the United States. During fall term 16 members accompanied by Prof. W. H. Paul, adviser, attended a banquet in Portland, where the national president of SAE spoke on industrial problems in national defense. A fuel expert for Ethyl gasoline corporation spoke during winter term, and a moving picture through the courtesy of the U. S. Rubber company was also shown. Officers included Harry Fall, president; Bob French, vice-president and Don Olson, secretary.

Society of Automotive Engineers

Institute of Aeronautical Sciences

The Institute of Aeronautical Sciences, youngest engineering society on the campus, has 29 active members all of whom are juniors and seniors in the aeronautical option in mechanical engineering. The club was

organized in 1938 as an attempt to promote the application of science in the development of aircraft. Through the society's monthly journal, members are provided an opportunity to publish and read new facts pertaining to the field of aeronautical endeavor. The club functioned this year under the leadership of B. F. Ruffner, faculty adviser; Dick Smith, president; Tom Zilka, vice-president; and Walt Walling, secretary.

First row: Wildish, Ross, Fong, Brainard, Fall, Sill, Keck, Minear.
 Second row: Clarke, Herz, Johnson, French, Warren, Morse, Paul.



Bernard Daly

Bernard Daly scholarships awarded to Lake county high school graduates enabled 24 students to attend Oregon State this year, the nineteenth time the awards have been made. The Bernard Daly fund, provided for by the will of the late Dr. Bernard Daly, is used to award necessary college expenses to a maximum of \$495 to worthy students with high grades and good character who have attended high school for four years in Lake county. Organized in memory of their benefactor, this year members of the club in conjunction with University of Oregon members began a fund which will be used to add volumes to the high school library in Lakeview.



First row: O'Keefe, Cronemiller, Adamson, Dietze, Ogle, Iverson, Ackerman, Hotchkiss.
Second row: O'Keefe, Flynn, Parr, Brogan, Fisk, Pierson, Stein.

The Forestry club, one of the largest clubs on the campus, has 225 members, 75 percent of the enrollment in the school of forestry. With the purpose of promoting good fellowship, good will and cooperation among students and faculty, and to assist in broadening the educational background of all club members, the Forestry club during fall term gave the Foresters' ball, the Fernhoppers' banquet winter term and Arbo-

retum day in the spring. The presidents guiding this year's work were Ed Geiger and Francis Kimmey, assisted by Lauren Godard and Tom Stearns, secretaries.

Forestry Club





Jean Floyd, Adele Knerr, Margaret Lindgren, Sybil Kennedy, Jeanne Lewis, Betty Sue McCready.

Home Economics Club

The Home Economics club strives each year to promote a closer social relationship between its members, to study and consider problems pertaining to home economics, to provide a scholarship for a

Led by President Mildred Little, Temenids furthered the aims and ideals of its mother and father organizations, the Order of the Eastern Star and the Masonic lodge. An innovation at this college, this organization brings together college women who are already affiliated with Eastern Star. As Temenids is an independent group, election is necessary to membership on this campus. In addition to adhering to and studying a fixed ritual and developing social contacts, the group holds an annual tea honoring some dignitary of the Eastern Star. Marilyn Compton was vice-president and Marjorie Bainter, secretary.

foreign student and to further interest in home economics on the campus. Margaret Lindgren was president for the first half year and Adele Knerr became president when other duties called Margaret. Jeanne Lewis was treasurer and Sybil Kennedy, secretary this year. Betty Sue McCready served as publicity chairman for the group.

Front row: French, Bainter, Little, Virden, Randall, Burdick.
Second row: Branch, Houk, Wall, King, McCluskey.



Temenids

Industrial Arts Club

The Industrial Arts club, headed by Ray Neugart, aimed at the fostering of professional ethics and at student participation in projects of mutual interest in the field of industrial arts. The organization is open to students in the school of industrial arts.

Major accomplishments this year were the inauguration of a new constitution, the annual "Low Jinks" entertainment for members, and discussion meetings. A representative of the professional organization serves on the Student council. Other officers this year were Charles Dusek, vice-president; Cleo Freed, treasurer; and Charles Wilt, secretary.

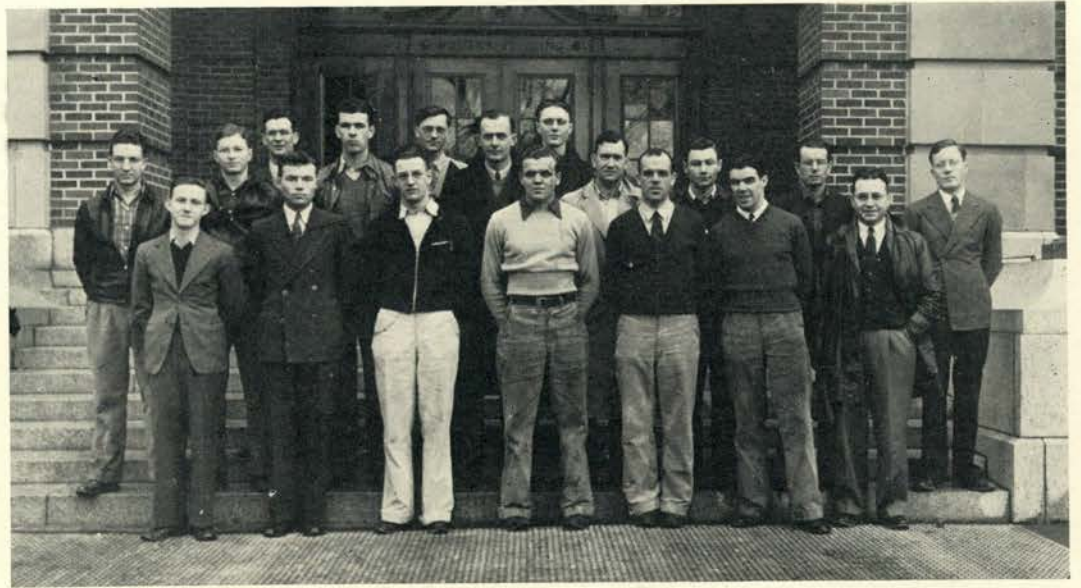

INDUSTRIAL ARTS CLUB—First row: Freed, Dusek, Becker, Willard, Darby, Robertson, McCauley. Second row: Huka, Doll, Maker, George, Beisner, Anderson, Tehle, Van Blaricom, Connet, Gergen, Warren.

All students in the school of pharmacy are included in the Pharmaceutical association, the main purpose of which is to acquaint students with each other and to develop closer cooperation between students and faculty. Twenty-five cents a term is collected from each member for dues which is accumulated in a fund used to sponsor a sport dance in the Memorial Union building

winter term and a picnic spring term. Officers this year included George Swartsley, president; Kelton Perry, treasurer; Rollie Robinson, vice-president; and Ray Taylor, secretary.

Pharmaceutical Association

Pharmaceutical association



Suski Club

Completing its third successful year, Suski has shown greater spirit and enthusiasm this year than ever before. Organized ski trips have been made weekly to Hoodoo bowl and to various other skiing areas. Anyone interested in skiing is eligible for membership, and those who are particularly outstanding receive a minor "O". The ski team, including George Brummer, Don Francis, George Robinson, John Duffy, Chuck Goldstein, Bob Cutler, Ray Jackson, Ned Sieberts and Bud Peck participated in meets on the Pacific coast and gave creditable



Hoodoo bowl is popular with Suski members.

performances. ¶ The club, organized to create interest not only in skiing but in all recreation activities, affiliated itself this year with the Western Federation of Outdoor clubs. It is also affiliated with the Pacific Intercollegiate Ski union and the Central Cascade Recreational council. Prospects for the future are bright as this year's members are all expected to return next year. Officers for 1941 are John Duffy, president; Jim Judson, vice-president; Don Francis, treasurer; Virginia Malloy, secretary; Bob Cutler, sergeant-at-arms; and Howard Raabe, adviser.



LIVING GROUPS

Panhellenic Council

The establishment of a Junior Panhellenic council for the presidents of sorority pledge groups was one of this year's achievements of the Panhellenic council. The creation of the new group was occasioned by the desire of the senior organization to educate the pledges in sorority and Panhellenic matters and several speeches and discussions were arranged for the junior group.

☞ Another Panhellenic day was held this spring with delegates coming from many sections of the state to discuss matters which are of common interest to all sororities. ☞ A further Panhellenic activity was the revision of rushing rules and the formation of a permanent record of this material. Several new rushing rules were incorporated. Among them was that of providing adequate transportation facilities for Freshman week so that all women on the rush list might attend all the sorority teas. President of Panhellenic was Elaine Bowman and Phyllis Gray was secretary.



Robertson, Bettie	Horton, Joan	McEachron, Marylou	Kinser, Sue
Longcor, Janet	Cecil, Lucille	Hetherington, Jeanne	Russell, Eileen
Leonard, Bea	Gray, Phyllis	Bowman, Elaine	Simpkin, Betty
	Watkins, Wilma	Nowotny, Dorothy	Compton, Marilyn

Robertson, Bettie,
President
Kibbe, Dorothy,
Manager

Class of 1941
Jacoby, Barbara
Stearns, Madlyn



Hancock, Margaret
Lundy Peggy

Class of 1942
Andersen, Joanne
Forrest, Barbara



Smith, Ellen Rose
Renne, Nancy
Schmidt, Mildred
Lewis, Jeanne



Virden, Louise
Leinonen, Betty Jo
Walters, Mary Alice
Clark, Betty



Class of 1943
Busch, Barbara
Mangold, Alyene
Nelson, Barbara
Holcomb, Shirley



Jernigan, Mildred
Todd, Barbara
Platt, Jean
Nichols, Lorraine



The 29 Alpha Chi Omega pledges of fall term set a high for all Greek letter living organizations. Nancy Renne and Barbara Forest provided campus leadership for a house of co-eds rated most beautiful by campus men. Fall term nickel hop winning was more or less a routine job for the closest sorority to the campus.



Alpha Chi Omega

Allison, Marian
Metzger, June

Class of 1944
Clarke, Natalie
Devaney, Christine
Bohle, Dorothy
Birkenfeld, Alison
Ashley, Betty
Armstrong, Elisabeth



Couper, Betty
Cady, Janice
DePrez, Marietta
Holcomb, Virginia
DeGroff, Pat



Anderson, Myrtle
Demarest, Betty
Holcomb, Edna
Dunn, Isobel
Erickson, Lucille



Minsinger, Julia
MacKay, Barbara
King, Ruth
Horton, Margaret



Turner, Doris
Cook, Dorothy
Susick, Angie
Nourse, Vivian





Importing a California G. G. turned the tables for the ADPs and gave them a look-in on the campus whirl. This lass not only gave the fellas a thrill but crashed most every activity, dragging her sisters along with her. As background, the ADPs do their living in one of the most beautifully decorated of the Greek homes.



DeLong, Brenda,
President
Morris, Helen Deane,
Manager

Class of 1941
Carter, Myrtle
Palmer, Juen

Mead, Dorothy
Chausse, Marion
Cleghorn, Betty
Fletcher, Lois

Hodge, Louise
Berg, Annabelle

Class of 1942
Urban, Ruth
Schultz, Madelin

Read, Donna
Bosch, Marie
Gordon, Florence
Scott, Glennie



Alpha Delta Pi



Rosholt, Florence Mae
Whipple, Helen
Scarpelli, Lucille

Class of 1943
Schaffer, Josephine
Maris, Zelna
Hetherington, Jeanne
Hopfer, Ednameae
Taylor, Virginia

Class of 1944
Stanley, Marion
Corgan, Betty
Lauffer, Jayne
Bernard, Shirley
Simmons, Betty
Ford, Jeanne
Manz, Rose Mary
Horning, Shirley

Luick, Constance



Member not pictured
Leshner, Eloise

Beier, Beverly,
President
Dalton, Mary Ellen,
Manager

Class of 1941
Joubert, Andora
Otto, Phyllis

Oetjen, Marie
Cain, Maxine
Mullen, Margaret
Steagall, Jane

Horton, Joan
Little, Mildred

Class of 1942
Brewster, Patsy
Bonner, Boneta

McCormick, Betty
Conyne, Marguerite
Prentice, Barbara
Balin, Frances

Siverson, Norma
Elliott, Larry
Patton, Madeline
Hess, Marion

Class of 1943
Bell, Margaret
Gallagher, Doris
Alexander, Peggy Lou
Haller, Ellen

Class of 1943
Happold, Betty
Henderson, Jean
List, Marguerite
McNiven, Marjorie
Miller, Shirlee
Stewart, Margaret
Lekberg, Marjorie
Steigerwald, Maxine

Allyn, Margaret
Ackerman, Marie
McQueen, Mae
Hanna, Frances
Melvin, Louise
Prentice, Donnell
Holechek, Lillian

Class of 1944
Hanson, Mary

Nelson, Betty
Westerman, Barbara
Gimre, Iona
Chinn, Glennice

Zumwalt, Betty
Murray, Genevieve
Kirsch, Gertrude

Haines, Ardath
Jones, Betty
Selberg, June



Keeping up with Jane Steagall who totes home honors from forensic meets all over the country makes the Alpha Gams hustle. The girls please Professor Petri with several lush voices and two good accompanists. Popular members include Andora Joubert and Larry Elliott, prom princess.



Alpha Gamma Delta





Give most of these girls a copy pencil and a news story and they'll be nothing but happy, for to many an Alpha Xi Delt, journalism spells absolute bliss. Gloria Philippi was senior editor of the Beaver and secretary of the senior class. Dorothy McArthur rates as queen of the house. Phyllis Gray showed plenty of ability in Panhellenic council.



Alpha Xi Delta



Class of 1941
Smith, Josephine,
President
Hamilton, Alice Billie,
Manager
Anderson, Doris
Haley, Iola

Riggs, Margaret
Lance, Margaret
Butler, Juanita
Compton, Marilyn

Campbell, Elizabeth
Withycombe, Isabel
McEwen, Charlotte
Mead, Helen

Looney, Ruth
Dean, Catherine
Philippi, Gloria
Reith, Jane

Loop, Gene
Class of 1942
Stickney, Nancy
McKee, Charlotte
McArthur, Dorothy

Rowe, Margery
LeBlond, Virginia
Gray, Phyllis
Pleasant, Ruth

Class of 1943
Chambers, Harriet
Paulson, Doris May
Snarr, Maryolive
Richter, Madeline
Crane, Madelyn
Class of 1944
Cox, Mary Jo
Rones, Maida
Rusk, Evelyn

Norton, Beverly
Wienert, Doris
Densmoor, Donna

Richards, Jean
Imlay, Jean
McKinney, Jean

Sykes, Margaret
Imlay, Helen
Hooper, Virginia

Haley, Maxine
McAllister, Marylou
McKinley, Marilyn

Steimle, Jean,
President
Talbot, Patricia,
Manager

Class of 1941
Hyland, Beatrice
Fry, Maralee
Popovich, Jean

Ferris, Kay
Hadwen, Suzanne
Bronner, Alma
Mathisen, June
Longcor, Janet

Bridges, Joyce
Richens, Janet
Class of 1942
Hanson, Charlotte
Hand, Jean
Howell, Dorothy Jean

Noble, Lois
Logan, Louise
Avery, Kathryn
Yates, Bette
Stanton, Betty

Sims, Virginia
Class of 1943
Johnson, Betty Jean
Miller, Ann
Wright, Virginia
Persinger, Eloise

Peters, Margaret
Carson, Hope
Johnson, Jeanne
Oliphant, Evelyn
Nehl, Kay

Chase, Margaret
Irvine, Betty
Calmettes, Betty
Neuner, Betty
Craddock, Peggy



The Chi O's may be located a little bit off the beaten path but most of the boys have little trouble in finding their way to the white bus stop on Van Buren. Jean Steimle held a dual role of second vice-president of the student body and president of the house. Jeanne Popovich, Janet Richens, Penny Bronner, June Mathisen and Kay Ferris were very active seniors.



Chi Omega

Townes, Maxine
DeWitt, Laura
McWhorter, Doris
Rutherglen, Elaine
Adamson, Doris

Class of 1944
Hill, Marian
Thompson, Betty
Forrest, Gene
Vranson, Betty
Carmody, Mary

Richens, Elaine
Wright, Bonita
Campbell, Gloria
Spliid, Carol

Snodgrass, Marilyn
Harkins, Judy
Whipple, Betty

Eccles, Aileen
Enos, Marjorie
Liddy, Gloria

Wilbur, Maxine
Hardenbrook, Beth
Hall, Helen

Plavan, Phyllis
Leahy, Pat
Parker, Maxine

Members not pictured
Littrell, Lois
Thompson, Elaine





As junior prom princess and AWS president-elect LaVerne Whitehead cut quite a swath in campus prestige for Tri-Delt girls. Beauty plus personality added up to Talon president Helen Karamanos. A residential spot right in fraternity row makes for plenty of pin matching among this well-liked bunch.



Ennes, June, President
Knerr, Adele, Manager

Class of 1941
Abbott, Cora Belle
Breckenridge, Clara

Fairclo, Marjorie
Lacklen, Jean
Landon, Jeannette
Talbot, Marjorie

Piper, Peggy
Pierce, Alnora
Wooden, Norma
Wethey, Kay

Southwell, Margie
Class of 1942
Smith, Nancy
Whitehead, LaVerne
Cadwell, Mary

Briggs, Jean
McCallister, Marjorie
Baird, Lois
Anunsun, Ruth

Moore, Mary Elizabeth
Class of 1943
Brown, Althea
Brown, Donna
Chastain, Mary Lou

Delta Delta Delta

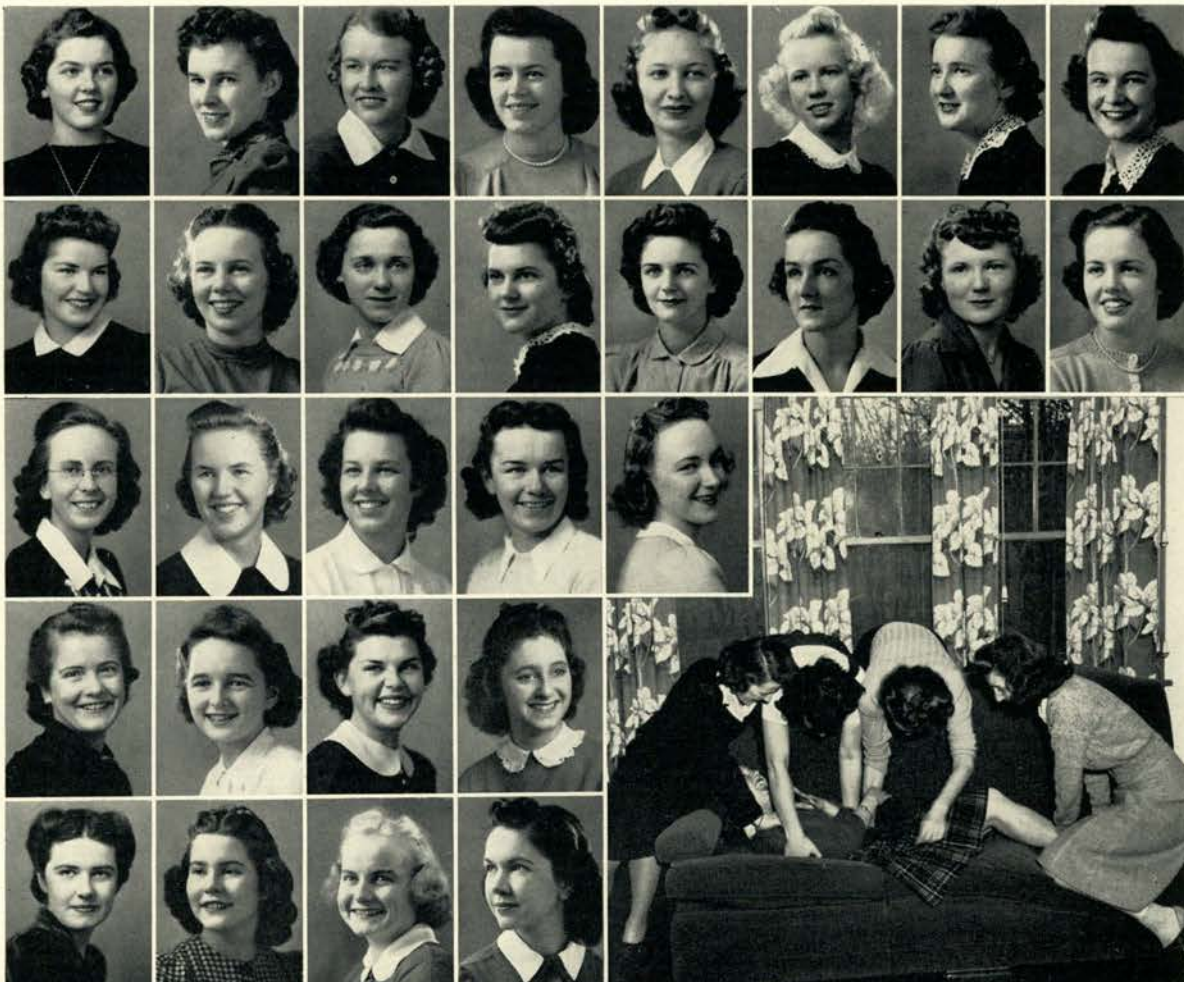

Sands, Betty
Conmy, Mary Jane
Hampton, Elizabeth
Karamanos, Helen
Kinser, Sue
Malloy, Virginia
Savage, Jean
Weibel, Esther

Ritchie, Jean
Durham, Ruth
Steed, Virginia
Class of 1944
Gibson, Edna
Beyer, Mary
Breckenridge, Ada Mae
Mayes, Elinor
Ross, Nancy

Crumly, Ruth
Fortner, Ann
Brewer, Elaine
Clatterbos, Jeanne
Johnson, Carolyn

Fairclo, Betty
Anderson, Gloralee
Troxel, Betty
Kurtz, Sally

Herrick, Elizabeth
Fitzpatrick, Jeannette
Gerling, Dorothy
Richey, Eilene

Haworth, Evelyn,
President
Murphy, Marian,
Manager

Class of 1941
Anderson, Marian
Jacobson, Alice



Davolt, Dorothy Gene
Putnam, Catherine
Carroll, Francetta
Bowman, Elaine



Osburn, Alethia
Holman, Euzetta

Class of 1942
Bartlett, Elizabeth Ann
Kruel, Ruth



Branch, Beverly
Goodwin, Marjorie
Miller, Ruth
Wanstrom, Ione



Noel, Jean
Class of 1943
Russell, Eileen
Franklin, Nancy
Flynn, Dorothy



Zeller, Betty
Bailey, Dorothy
Goin, Wilma
Ashbaugh, Shirley



A "revolutionary" system of studying which included as its most predominant feature the elimination of all formal study hours brought the top sorority grade point to the Delta Zeta house fall term. President Evelyn Haworth and Mortar Board member Elaine Bowman took spotlight positions in a house that mixed grades and activities sanely.



Delta Zeta

Bramwell, Roberta
Ellestad, Margaret
Kruse, Betty
Splinter, Hilda
Class of 1944
Williams, Margaret
Vandevent, Joan
Haworth, Eleanor
Leach, Joyce



Miller, Suzanne
Rice, Caroline
Edmonds, Betty Lou



Wells, Joanne
Poynor, Dorothy
Kelly, Katherine



Whitlock, Betty
Long, Norma
Baker, Jean



Member not pictured
Shirley, Eileene





Gamma Phis, closest of the sororities to the downtown office of the Barometer, took advantage of this opportunity, all but calling the Women's page their own. Genevieve Cockerline was active in nearly all campus publications. Betty Sue McCready represented the house in Mortar Board, while Dorothy Wilson did good work in campus dramatics.



Hoover, Irene, President

Class of 1941
Stage, Shirley
Brundage, Betty
Brandeberry, Ruth

McCready, Betty Sue
Linklater, Bernice
French, Barbara

Class of 1942
Arens, Marguerite

Cockerline, Genevieve
Stott, Jean
Clark, Jean
Seggel, Janet

West, Alice
Sebelius, Harriet
Graf, Therese
Graham, Marion

Robinson, Anne
Class of 1943
McLucas, Betty
Martinson, Eleanor
Brown, Betty

Bemis, Joyce
Knox, Betty Jane
Heath, Harriette
Beck, Barbara

Gamma Phi Beta



Class of 1943
Moe, Virginia
Cadmus, Coleen
Wilson, Dorothy
Pitzing, Ellamae
Nowotny, Dorothy
Uthaug, Jane
Sutherland, Jean
Buckley, Bessie Jane

Prideaux, Betty
Hudson, Betty Lou

Class of 1944
Rasch, Cherie
Henderson, Harriet
Beniteau, Patricia

Day, Nancy
Fenton, Eleanor
Kenney, Rosemary
Lewis, Mary
White, Betty

Hagland, Ruth
Shaw, Dorothy
Hannula, Lucille
Clinton, Gretchen

Pomeroy, Nora
Semple, June
Williams, Louise
Hopkins, Barbara

Clarke, Helen,
President
Anderson, Doris,
Manager

Class of 1941
Keep, Virginia
Gallagher, Louise

McLellan, Sally
Bohnenkamp, Grace
Bleeg, Mary
Lindgren, Margaret

Sloan, Lucia
Horton, Jean
Wimberly, Frances
Meyers, Jean

Class of 1942
Keep, Maxine
Francis, Anne
Johnston, Peggy
Bogardus, Margaret

Goodrich, Jean
Roberts, Elaine
Duruz, Margaret
Simpkin, Betty

Vehrs, Betty May

Class of 1943
Booth, Joan
Holt, Marjorie
Gesas, Catherine



Thetas cornered five cent tokens this year to win the winter term nickel hops. Attractions were Jean Meyers, Etiquette Board chairman and rally committee member; Elaine Roberts, member of the rookess counselor executive board; and Peggy Johnston, nickel hop chairman. Virginia Garland, AWS publicity manager, upholds the Theta tradition for activity in campus affairs.



Kappa Alpha Theta

Wollum, Nancy
Ruckdeschel, Mary L.
Ross, Dorothy
Sherry, Mary Jane
Hill, Marie
Grafton, Barbara
Bailey, Annis
Mott, Frances Ann

Garland, Virginia
Magruder, Mary
Storkerson, Solveig
Meyers, Dorothy
Amacher, Thelma L.

Class of 1944
Zimmerman, Alma
Cieslinski, Kathleen
Cieslinski, Dorothy
Menig, Joan
Woodcock, Jane

Roberts, Gale
Skeen, Margaret
McKay, Shirley
Hoerner, Joy

Paulson, Ilene
Manning, Eileen
Simpkin, Dorothy
Marks, Beryl

Member not pictured
Cronemiller, Shirley





Presided by attractive Marybel Flint and led by athletic, friendly Jo Schwab, Mortar Board and Orange O member, the Kappa Deltas are known scholastically and socially. Kappa Delta Pi lists two of these girls among its members, and Orchesis is also represented. Doris Wiedemann, Talon, is a member of Alpha Lambda Delta.



Flint, Marybel, President
Schwab, Jo, Manager
Class of 1941
Cameron, Marjorie
Class of 1942
Kendrick, Patricia

Reese, Evelyn
Lewis, Mary
Sigmund, Jean
Watkins, Wilma

Class of 1943
Crow, Doris
Knower, Irene
Rinne, Viola
Stearn, Lucile



Kappa Delta



White, Audrey
Young, Ruth
Wiedemann, Doris
Torrey, Frances
Moser, Margaret



Class of 1944
Seim, Guendolyn
Glover, Jean
Hatch, Ann



Steffgen, Barbara
Lewis, Jean



Mockmore, Charlotte
Adams, Clara



Higbee, Ann
Fraser, Agnes



Johnson, Janice,
President
Burr, Elizabeth,
Manager

Class of 1941
Major, Betty Jane
Wolcott, Carolyn
Clary, Nanette

Yoakum, Katherine
Fout, Constance
Kollins, Elaine
Beckman, Donna
Parman, Margaret Ann

Colin, Mary
MacDonald, Norma
Gallien, Jean
Thomson, Mary
Class of 1942
Fowler, Betty

Anderson, Charlotte
Shaver, Catherine
Farnand, Mollie
Siemens, Beverly
Coleman, Barbara

Drake, Betty Lou
Jamison, Dagmar
Hager, Harriet
Cecil, Lucile
Davies, Jean

Essary, Geraldine
Miller, Beth
Forster, Mabel
Seberg, Kathrine
Lee, Heloise

Skewis, Sylvia
Chadwick, Margaret
Class of 1943
Krebs, Rodena
LeFevre, Jeanne
Gatchell, Maradee



Journalists, beauty queens, drama students and AWS activity women flow forth from the Kappa Kastle in the persons of Elaine Kollins, publications leader, amateur actress Heloise Lee, and Junior prom ruler Kay Seberg. Surprise of the year was the Kappa rise to second place on the fall term sorority grade list.



Kappa Kappa Gamma

Leonard, Leona
Long, June
Blackledge, Betty
Kamm, Kathryn
Gilmore, Geraldine
Lyndon, Virginia
DeLateur, Frances
Peterson, Jean
Dorris, Barbara

Class of 1944
Wood, Phyllis

Cecil, Helen
Anderson, Betty
Blish, Mary Lou
Gardner, Jean

Dove, Mary
Fleet, Patty
Olson, Helen
Richardson, Mary Alice

Robinson, Jean
Stephens, Jean
Forster, Muriel

Mathews, Margaret
Stanbery, Ann
Fleming, Ann

Frink, Virginia
Reddick, Margaret
Sprinkle, Margaret

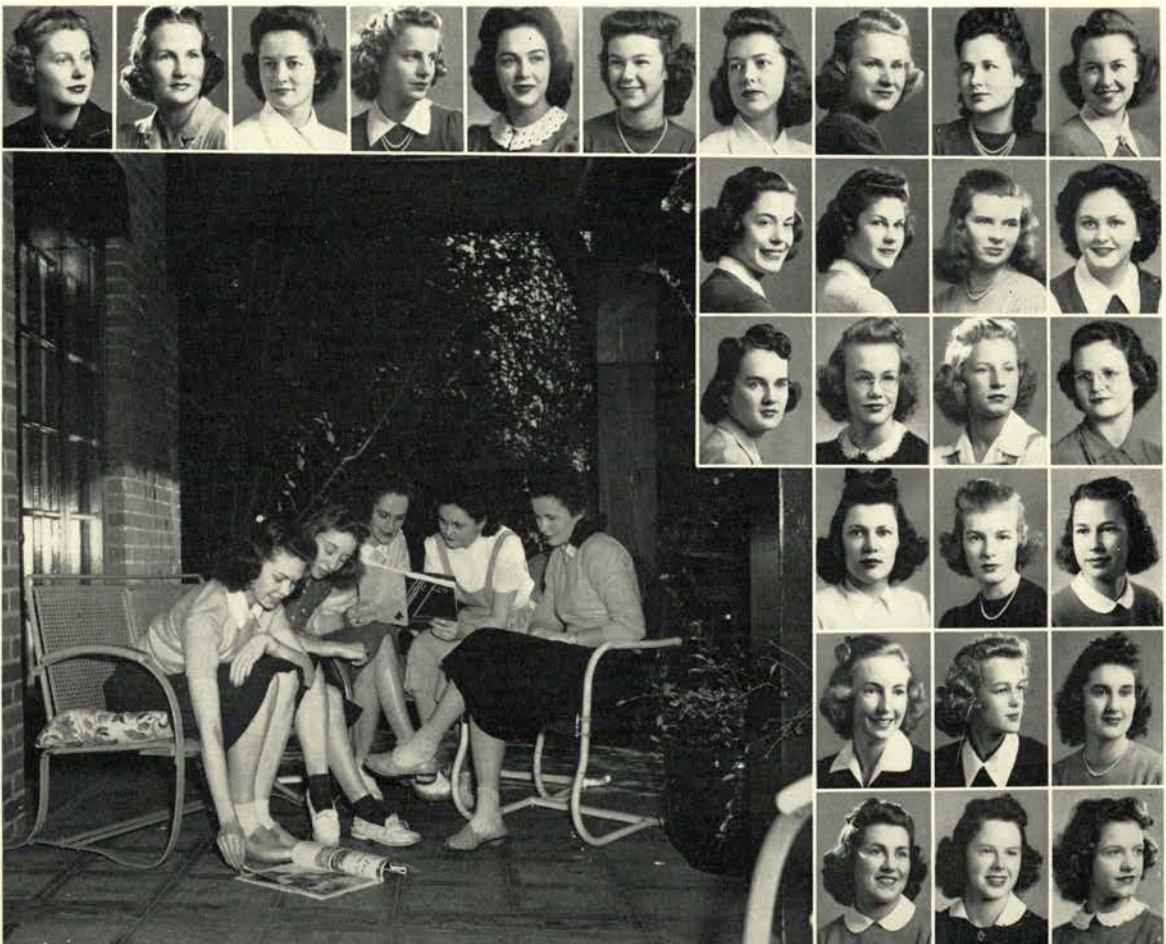



Sigma Chi named a Pifi lovely its sweetheart, but there's more than one clique of lads that points to Thirtieth street for its ideal campus queen. Pifi fingers in the campus pie range all the way from student body secretary to Beaver staff girls. Judges named them winners in the women's division of the homecoming sign contest.



- Donert, Patsy, President
Morse, Sara Lee, Manager
- Class of 1941*
Alphonse, Lucille
Wear, Donna
Ames, Helen
- Callaway, Mae
Fry, Anne
Harrington, Corinne
Ericson, Dorothy
Stipe, Caroline
- Hargood, Adeline
Harvey, Jerry
- Class of 1942*
Anderson, Betty
Dewey, Phyllis
McEachron, Mary Lou
- Maloney, Gene
Johnson, Kathryn
Kennedy, Sybil
Milliken, Margaret
Botsford, Elinor
- Whitman, Ann
Means, Carolyn
- Class of 1943*
Dewey, Nancy
Rendahl, Ruth
Mark, Margaret
- Aspinwall, Vivian
Heinneman, Virginia
Hickey, Louise
Hussa, Billie
Corey, Betty
- Kroder, Beatrice
Corbett, Malie
Pitblado, Jean
Keehey, Nell
Rossman, Louise

Pi Beta Phi



- Weaver, Barbara
Tracy, Pat
Sloan, Rosemary
Turner, Wanda
Wright, Joan
- Class of 1944*
Johnson, Muriel Ann
- Jones, Doris
Ireland, Evelyn
Young, Joan
McMaster, Charlotte
- Marble, Joanne
Shaw, Beverly
Chown, Carol
- Pendell, Phyllis
Brewster, Joan
Ferguson, Bonnie
- Ward, Jean
Northrop, Pat
Hoke, Helen
- Hamilton, Tod
Vauppell, Jacqueline
Sweet, Polly

Hotchkiss, Beatrice,
President
Meyer, Margaret,
Manager

Class of 1941
French, Frances
Riley, Patricia
Reeher, Rachelle

Mahon, Juanita
Nelson, Nellie
Kull, Inez

Class of 1942
Cochran, Rosemary
Gianella, Mary Nora

Taylor, Dorothy
Dykeman, Jean
Thompson, Bonnie
Winston, Roberta
Roberts, Maxine

Dana, Bertha Mae
Gribbin, Frankie
Murdock, Helen
Leonard, Beatrice
Houk, Jane

Clymer, Marian
McCluskey, Elizabeth
Van Keulen, Doris
Vollmer, Shirley
Bodeker, Connie

Gleeson, Joyce

Class of 1943
Lee, Lois
Rohner, Wadean
Harvey, Thais
Cawrse, Kathryn

Hilton, Elizabeth
Bigger, Barbara
Cassiday, Evadna
Morton, Jacqueline
Peters, Betty



Sigma Kappas have pasted a varied activity list in their record book for the year. Rally committeewoman Jean Dykeman, headline personality girl for the Twenty-sixth street sorority, rated with the best of them. Margaret Meyer of Omicron Nu and Frances French of Phi Chi Theta kept up scholastic interest.



Sigma Kappa

Peterson, Carroll
Pine, Joan

Class of 1944
Allison, Margaret
Holcomb, Helen
Sieg, Wanda
Starkey, Helen
Rissman, Helen
Hartman, Dorothy
Lewis, Suzanne
Speer, Mary

Martin, Mildred
Steinseifer, Fay
Shupe, Constance
Shupe, Mary Louise
Close, Jeannie

Hendricks, Ruth
Older, Charlotte
Bunch, Geraldine
Christofferson, Alice
Moyer, Jeanne

Shelburne, Peggy
Holden, Helen
Cronmiller, Dorothy

Shubert, Karlene
Stutz, Betty

McKenzie, Georgina
Peterson, Dale

Members not pictured
Ball, Jackie
French, Lela Ann
Peoples, Arlene



Interfraternity Council

Coordinating body of Oregon State's 26 fraternities is the interfraternity council. The presidents of the Greek groups are ex officio members of the committee. Executive power was divided during the year. Leeds Bailey, a Lambda Chi, served the first term. Larry Marshall of Sig Ep stepped up from vice-president for the rest of the school year. Ron Davis, Sigma Chi, succeeded Marshall. George Peeke, Sigma Nu, was secretary-treasurer. ¶ Highlight of the year saw the local group play host to the Regional Interfraternity council of the Northwest. Bob Hirstel, regional president and a D.U., was in charge of the affair which drew representatives from 25 colleges. ¶ Sponsorship of two vacation rally dances in Portland was another activity by the Greek council. The interfraternity sing, which was this year combined with other fraternity day activities for the regional conference, was headed by Ron Davis. ¶ Machinery was set into motion during the year to reduce the amount of activities forced upon fraternities. The belief that too many relatively valueless things burdened fraternity men's time prompted the action.

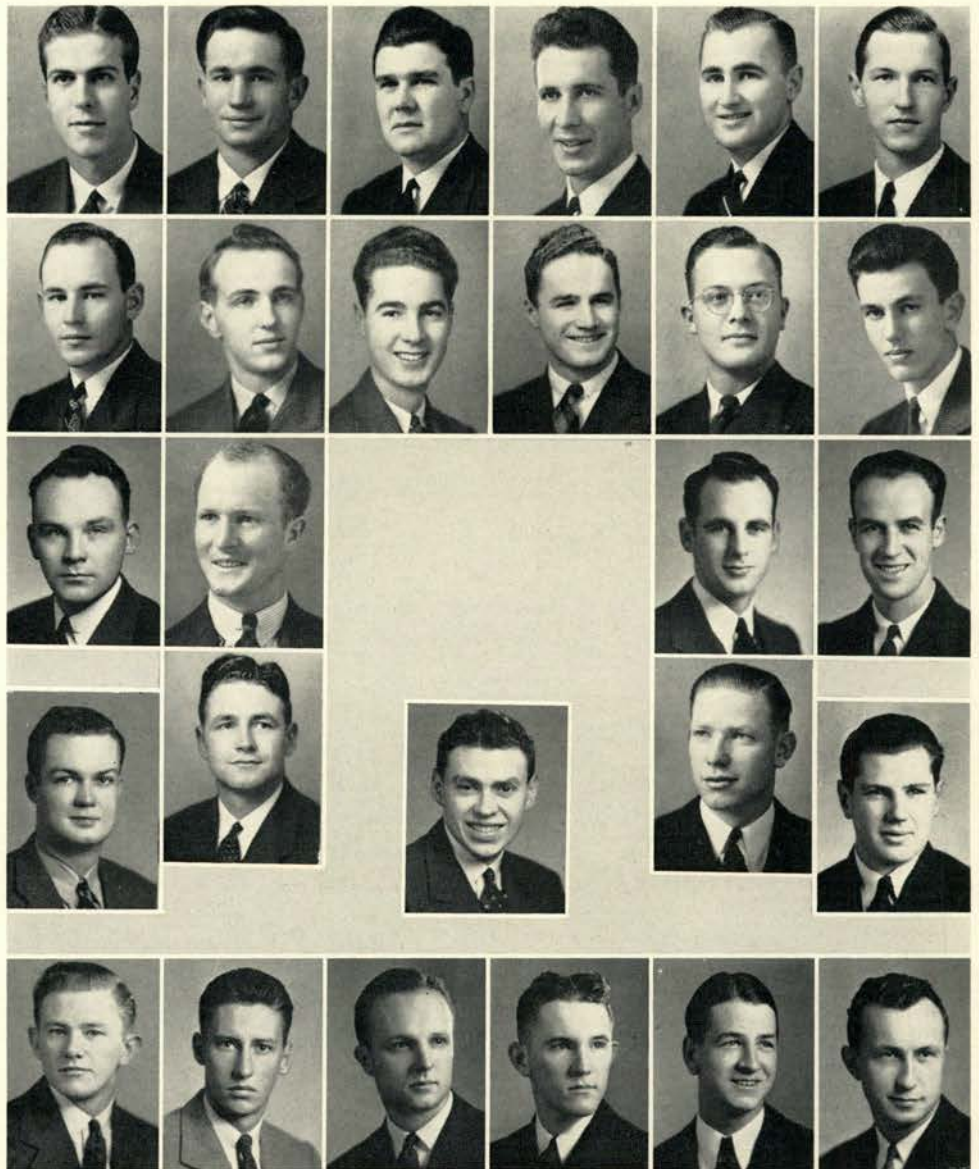

Chown, F.	Wendt, H.	Giustina, Nat	Bailey, Leeds	Planansky, R.	Johnson, E. G., Jr.
Bierly, Amos	Nunnenkamp, W.	Dickason, E.	Kling, John B.	Peeke, Geo. O.	Gordon, W. E.
Apperson, R. C.	Sieben, Herbert			Morgan, Philip	Vincent, W. L.
Green, Geo. G.	Fisk, Stanley			Porterfield, Don	Welborn, Gale S.
Williams, Gene	Luehrs, Wm. C.	Tyler, Harold	Davis, Ronald	Madden, Myrno	Ottaway, Hollis
		Marshall, Larry			

Madden, Myrno,
President
Benson, Maurice,
Manager

Class of 1941
Johnston, Paul
Johnson, Robert



Not so large in numbers as houses go, the Alpha Chi Rhos have been seen in intramural events and have been doing right well politically speaking. Socially the boys are getting started, with Maurice Benson, man-about-the-duck, handing out a line to a majority of the campus females. Benson is also known for his frequent trips to Salem.



Alpha Chi Rho

Class of 1942
Burleigh, Glenn
Reed, Starr
Smith, William
Barber, Donald

Class of 1943
Wilson, Houston
Robertson, Joseph

Class of 1944
Hoffman, Ralph
Wheeler, Delbert

Williams, Arvid
Parker, Scollay





The Rover boys of the Monroe and Park Terrace shack are best known for their ability to step lively and brightly around a barnyard. Two activity lads keeping the AGRs in the thick of competition are Stan Buckingham and Phil Branson, while Don Armstrong has done his share of heart breaking to bring the AGR romance department up to snuff.



Bierly, Amos, President
Branson, Philip, Manager

Class of 1941
Buholts, Wallace
Holland, Woodrow

Hansen, John
Black, Ralph
Johnson, Floyd
Skinner, Robert

Schaad, Lawrence
Dickman, Henry

Class of 1942
Futter, Verne
Buckingham, Stanley

Culley, Clifford
Scheidegger, Fred
McDonald, William
Alexander, Robert



Alpha Gamma Rho



Ramage, Gilbert
Gearheart, John
Blosser, Jack
Herburger, Robert
Farrell, Bill
Sather, Jack
Werth, Elmer
Class of 1943
Skinner, Kirt



Kriz, Howard
Black, Berton
Stewart, Donald
Irvin, Darrell
Schmidt, Donald
Lafky, Herbert



Lemke, Robert
Fuller, LeRoy
Class of 1944
Herburger, Jerold



Moore, Guy
Dumdi, Roger
Lamb, Charles



Kolbaba, Henry
Hawkins, Bert



Members not pictured
Armstrong, Donald
Burkhardt, Wilbur
Harper, Robert
Lindsay, Ernest
Lindsay, Grant
Manock, Eugene
Norton, Eugene

Alexander, William,
President
Miller, Dale,
Manager

Class of 1941
Morgan, Philip
Kuvallis, John

Johnson, Malcolm
Culbertson, George
Miller, Ronald
Wallace, Henry



Paced by Orange O wearers Don Vaillancourt and Paul Valenti, the Alpha Sigs, though far removed from Greek row, have kept themselves well in the athletic limelight—did some lusty playing to cop both intramural volleyball championships winter term. They'll probably be seen working out in the gym for some seasons to come.



Alpha Sigma Phi

Seberg, Frank
Anderson, Lloyd
Vaillancourt, Donald

Class of 1942
Hurd, Edward
Davis, Richard
Pearn, William
Valenti, Paul
Smith, Donald



Zollner, Richard
Julian, Rex

Class of 1943
Arens, Jim
Pederson, Douglas
Kalibak, Dan
Johnson, Robert
Gould, George
Siebert, William



Zollner, Robert





M. U. Prexy Chuck Schumann upheld the majority of ATO political aspirations, but Roger Cochran will probably take over to print a good share of pre-election propaganda for both parties in the near future. The fellows keep fraternity row jammed to the very hilt with their collection of antiquated jallopies.

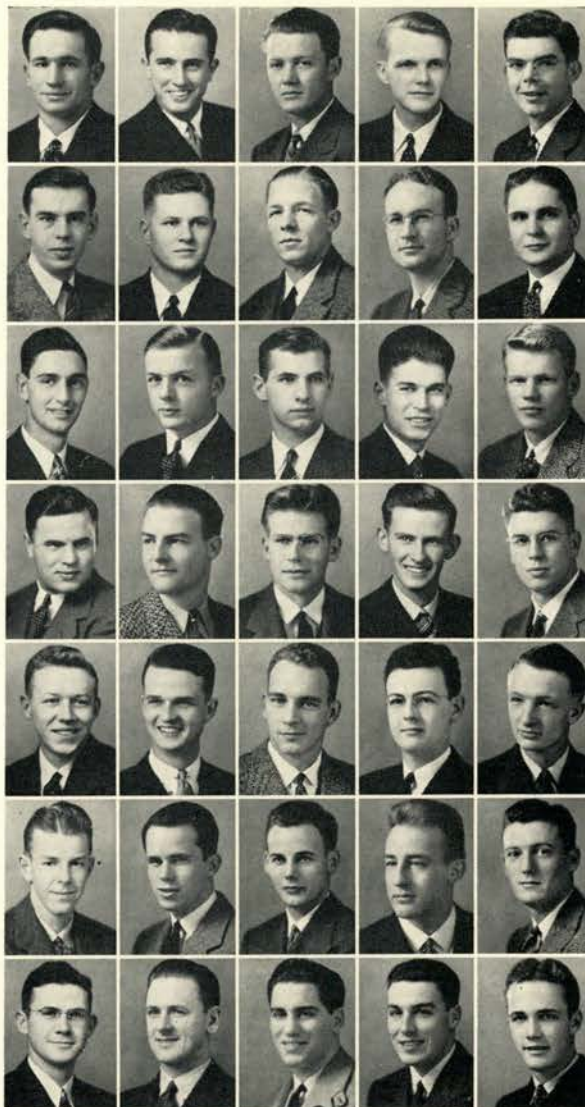

Wendt, Harlan, President
Wright, Oran, Manager

Class of 1941
Caffal, Rex
Wilson, Fred
Lord, William

Schifferdecker, Jack
Van Gorder, John
Younce, Leonard
Schumann, Charles
Leinonen, Martin

Class of 1942
Bredemeier, Glen
Beard, Henry
Conant, Robert
Gates, Arthur
Boyce, Charles

Czech, Stanley
Morse, Fred
Bengtla, Don
Gilpin, William
Long, Merle

Haroun, Al
Kirby, Benton
Hammers, Lewis
Peck, Sam
Patterson, Ross

Dunham, Charles
Smith, Dan
Strom, Clark
Underwood, Bob
Reish, Jean

Sinclair, Richard
Haag, John
Chaves, Martin

Class of 1943
Cochran, Roger
Carroll, William

Alpha Tau Omega

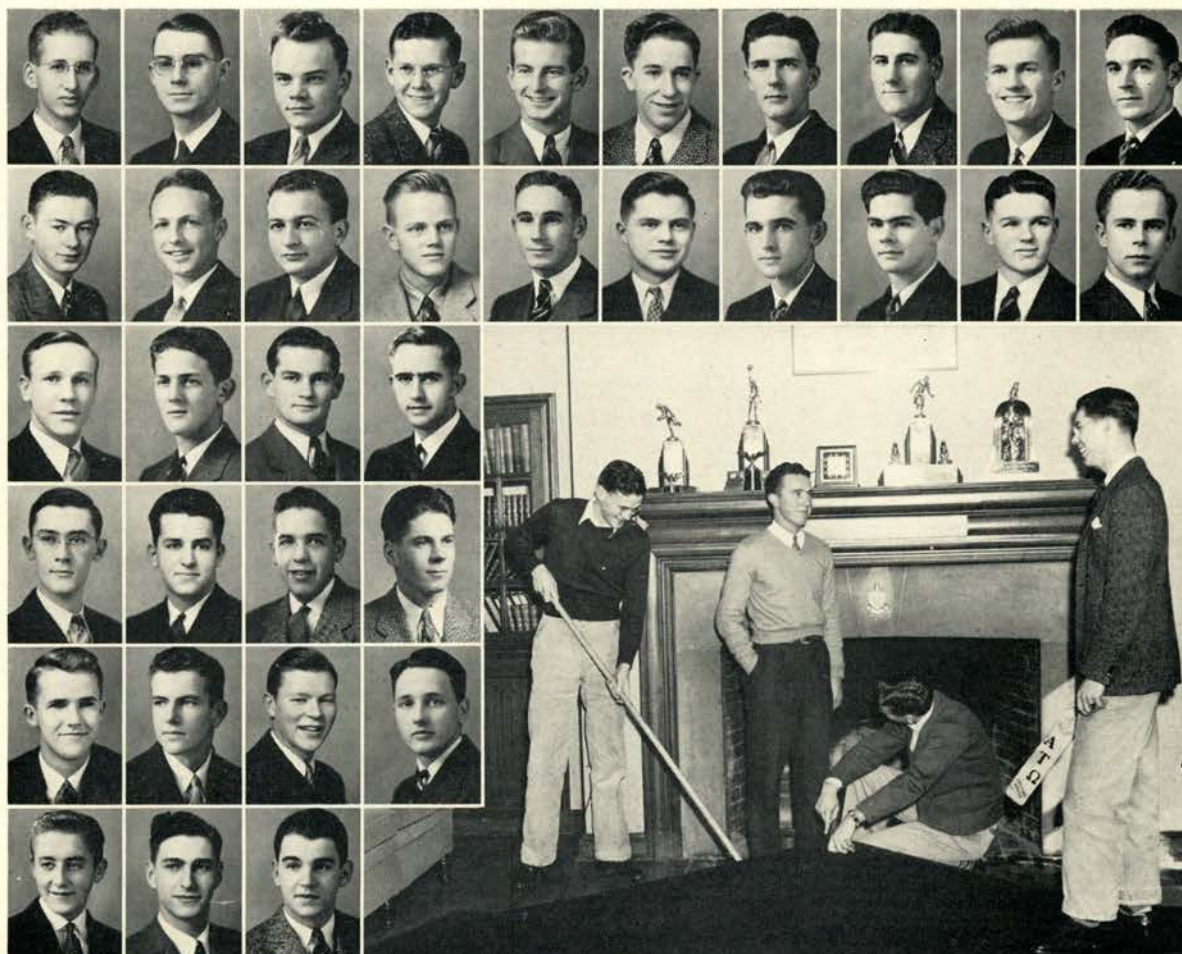

Osborne, Richard
Harris, Roland
Ferguson, Robert
Heckard, Robert
Boyer, Jeff
Tiedemann, Al
Middleton, Gerald
Miller, William
Meyer, George
Eblen, Thomas

Stewart, Robert
Robinson, George
Ross, Clark
Lerbach, Vern
Wheeler, Jackson
Bronleewe, Loren
Roberts, Stewart
Hays, Marvin
Black, Willis
Metzger, Floyd

Class of 1944
Densley, Dave
Gilbert, Robert
Godel, Ted
Larson, Stanley

Harris, Warren
Walker, Richard
Jenning, Richard
Duncan, Raymond

MacDonald, John
Heisel, Peter
Welton, Ashley
Rasnick, Edmund

Robbins, Val
Myers, Don
Ross, Don

Welborn, Gale,
President
Main, Charles,
Manager

Class of 1941
Brill, Arthur,
Fellows, Dean,

Mitter, Albert
Leinassar, Jorma

Class of 1942
Hay, Gordon
Grimes, James

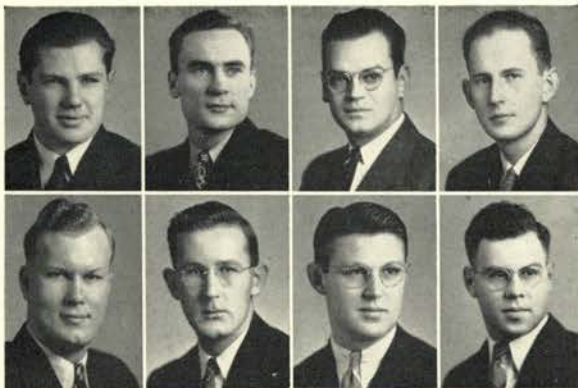

Still pledging men by being able to show the advantage of living close to the campus—or on the campus—the Beta Kappas kept in the thick of things during the year. Ruling the house are the foresters, with little Dean Fellows carrying most of the curricular activities for the brown-housed clan near Shepard hall. Have some good tennis players.



Beta Kappa

Calder, Wayne
Elliott, Thomas
Presley, James

Class of 1943
Teel, Roger
Peterson, Vernon
Robbins, Robert
Keller, Stuart
Niemi, Henry



Conant, Edwin
Hoagland, Robert

Class of 1944
Cummings, Paul

Deahn, Richard
Von Borstel, Frank
Miller, Monroe

Members not pictured
Nelson, Lee
Bushnell, Walter
Kuehnell, Raymond
Matheny, Robert
Blake, Richard





Betas bounced back this year to surprise all the moguls and win the interfraternity sing for a second straight time. Gaining prominence when they took the Homecoming house sign trophy fall term, the lads still vie with the Alpha Sigs for being the most out-of-the-way fraternity. Ed Johnson socialized for the boys during the year at Price's.



Beta Theta Pi

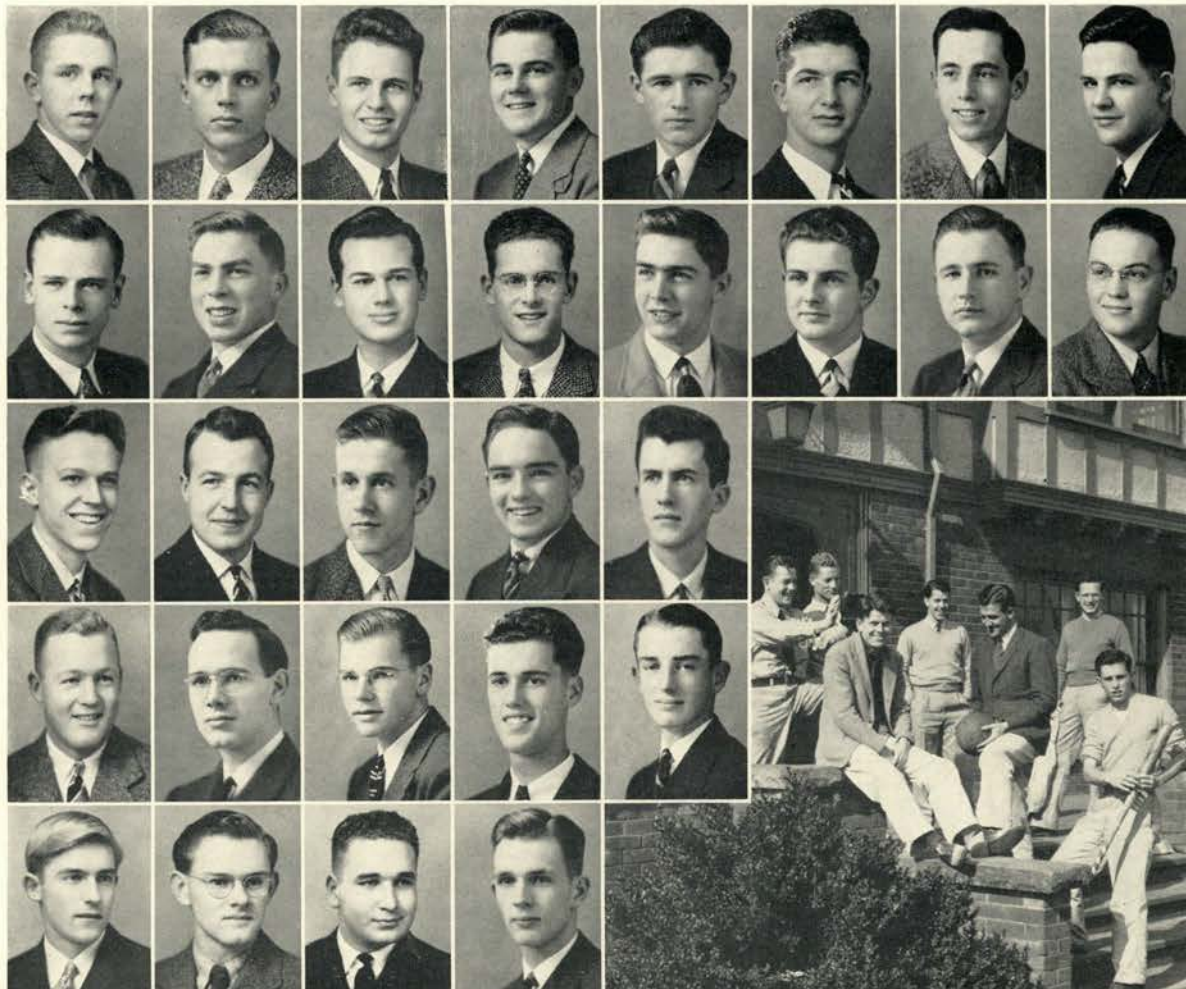

Johnson, Edmund,
President
Winslow, William,
Manager

Class of 1941
Balsiger, Eston
Dooley, John

Collie, Robert
Cook, Milton
Walling, Walter
Warren, Stuart

Gerttula, Eugene
Hunter, William
McGinnis, James
Tourtellotte, Frank

Joyce, James
French, Robert

Class of 1942
Booth, James
Gibson, Victor

Knouff, William
Kilborn, Ross
Paulsen, Richard
Pape, Dean

Mead, Pierre
Wanke, Walter
McDonogh, Jerry

Class of 1943
Cooley, Lloyd

Bunzow, Jim
Barnhold, Albert
Francis, Donald
Kent, Earl
Utzing, Robert
Feary, Ed
Roberts, James
Wood, Walter

Hardy, John
Kilbuck, John
Woodcock, William
Yoakum, Frank
Class of 1944
Bentzen, Gordon
McCollum, John
Whitlock, Edgar
Gulick, George

Haroun, Harold
Holm, Oscar
Vancil, Gordon
Pugh, John
Cobb, Everett

Forrester, Robert
Lawrence, John
Hayes, John
Pooley, Robert
Hulbert, John

Lamborn, Robert
Phillips, James
Fendall, Robert
Warren, Glen

Members not pictured
Bennett, Ralph
Johnston, J. Ross
Korrell, Walt
Oreutter, Walt

Mandic, Frank,
President
Solterbeck, Claude,
Manager

Class of 1941
Almgren, Dean
Class of 1942
Mandic, John

Stahancyk, Joe
Nolan, Charles
Scarfone, Thomas
Hill, Harry

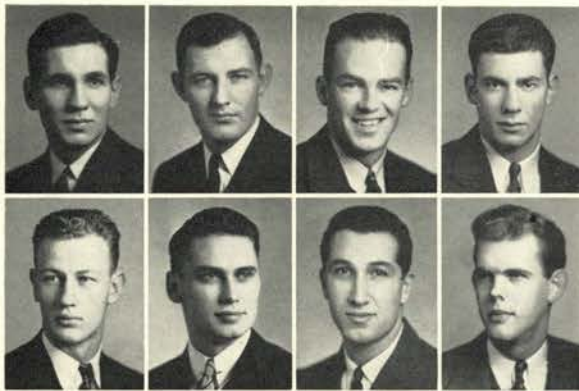

Big, tall Johnny Mandic from Los Angeles represented the Chi Phis on the basketball court, and a good job he did of it, too. Flyer Ray Fugate burned up the road daily between Corvallis and Albany for relaxation in the clouds. The Chi Phis enjoy a leisurely life and take pride in being the oldest fraternity on the OSC campus.



Chi Phi

Jefferies, Kale
Holcomb, George
Williams, Gene
Musback, Charlie
Rice, Don
Abbott, Don
Gorrill, Charles
Allen, Robert

Class of 1943
Bowen, Bob
Martin, Douglas
Class of 1944
Crume, Jack
Shake, Hudson
Hanley, Charles
Fugate, William
Sillard, Orris

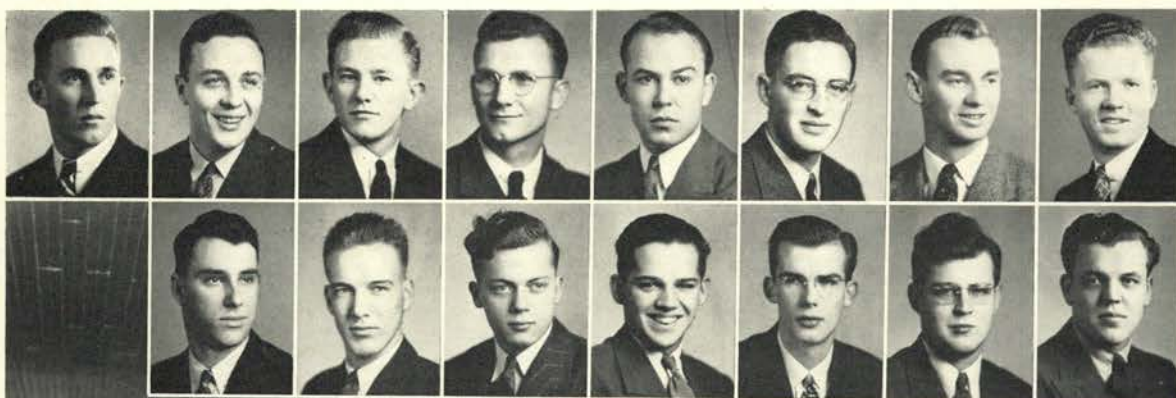



The Delta Chis gained prominence fall term for their very fine showing at homecoming, having the largest grad attendance, 45 in all, at the fall term celebration. Jack Carmichael boomed Delta Chi stock when Bob Crosby played one of his songs at the Junior Prom. Russ Martini is another hard worker making a name for his fraternity.



Delta Chi

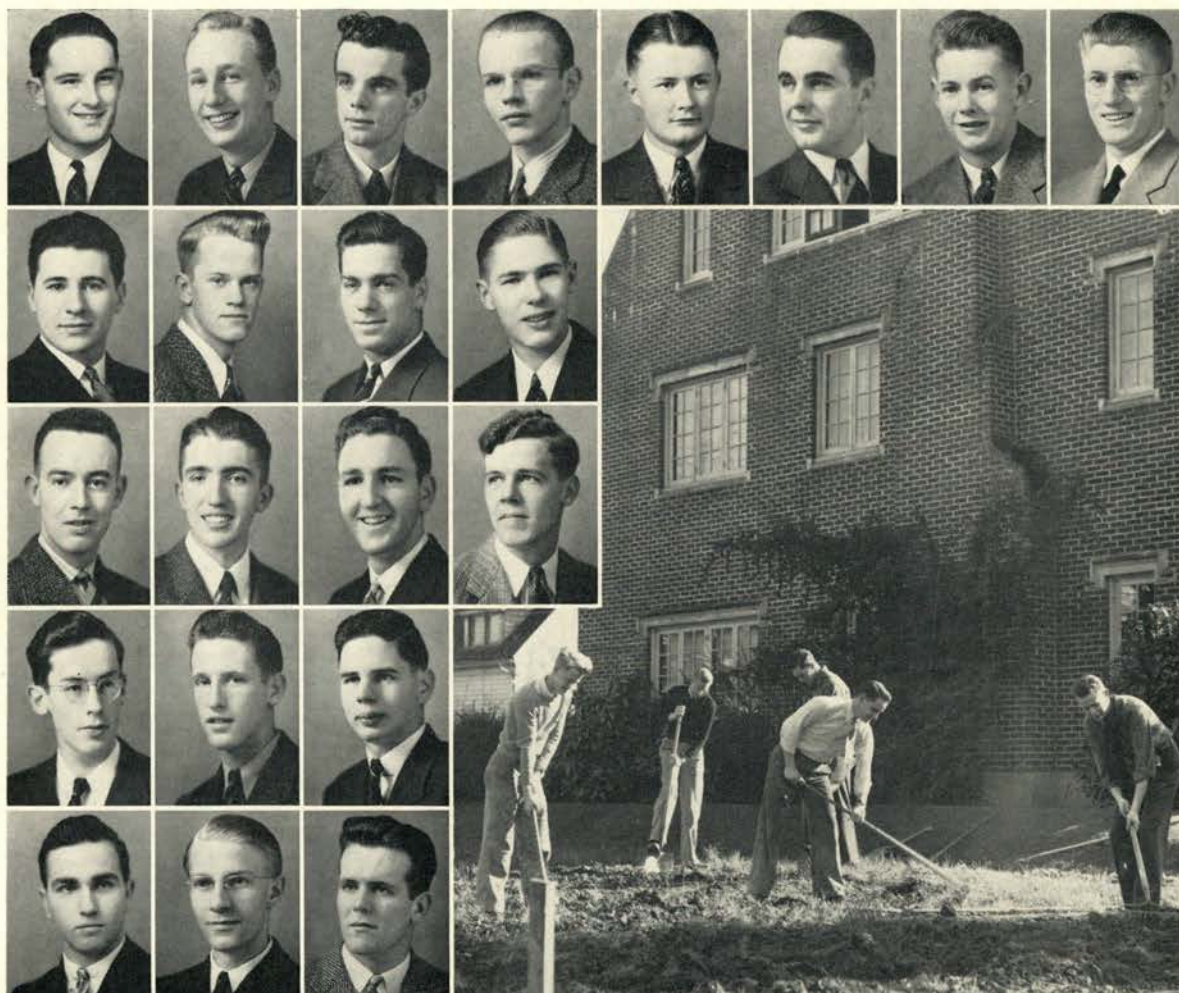

Peterson, Curtis,
President
Sidor, Edward, Manager
Wells, Bruce (Graduate)
Class of 1941
Gordon, Wallace

Brown, Stuart
Barnett, Morris
Wiedemann, Paul
West, Harold

Class of 1942
Martini, Russell
Downs, Donald
Carlson, Robert
Ohling, Robert

Peters, Donald
Refvem, Robert
Class of 1943
Bell, George
Bennett, Clarence
Carmichael, Jack
Clark, Edward
Fee, Jack
Gallaher, Ivan

Moriarty, Jack
Nelson, Richard
Sidor, Theodore
Sundby, Herbert

Vessey, William
Wintler, Carl
Bennett, Carroll
Beaman, William

Class of 1944
Shelton, William
Zak, Richard
Dichtel, Robert

Cancilla, Edward
McCurry, Frank
Green, Alan

Members not pictured
Butler, Wesley H.
Fordell, John
Wells, Jack

Luehrs, William C.
President
Radcliffe, Tom,
Manager

Class of 1941
Hayden, Jim E.
Niblock, Russell

Class of 1942
Eddy, Lowell
Pickens, Walter

Class of 1943
Holloway, Wayne
Messenger, Ralph

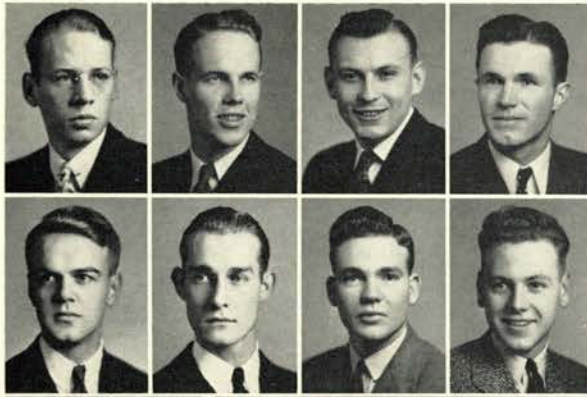

Clyde Walker's graduation presented the Delta Sigma Phis with their biggest problem of the year. The ex-Baro chief kept the DSP banners flying high during his reign in 1940. A big supply of basketball managers seems to have originated from the Delta Sig household, and prospects are for a good many more to come in future seasons.



Delta Sigma Phi

Class of 1944
Worstell, Robert
Sparks, Buford
Doblie, Delmar
Luehrs, Jack
Wells, Donald
Anderson, Ben
Dyer, Dennis
Morris, Tom



Eyerly, Fred
Anderson, Lester

Members not pictured
Dole, Hollis
Dicharry, Richard
Harris, Richard
Hollingsworth, Ken
Loomis, Floyd
Ramsey, Jack W.
Sill, Howard
Taylor, Norton
Walker, Francis J.





Paced by a large class of activity men, the DTDs swung into extra-curricular activities for the year with great gusto. Cal Schmidt did a fine job of promoting the Sophomore cotillion, while John Kling, Joel Kahn, George Bulk and Mel Look all had their hands in campus affairs. Marvin Markman was the only Varsity O wearer.



Kling, John, President
Henderson, William,
New Manager
Bulk, George,
Old Manager

Class of 1941
Zilka, Tom

Browne, Chelsea
Atkins, Joseph
Boals, Roy
Wells, Frank

Fox, Milton
Laird, Burton
Peck, Kenneth
White, Herbert, Jr.

Class of 1942
Lowe, David
Duruz, Paul
Farley, James
Markman, Marvin

Roehlk, Arnold
Russell, John
Shanep, Charles
Taylor, Duane

Madigan, Fred
Reed, Stephen
Kahn, Joel
Wooden, Donald

Delta Tau Delta

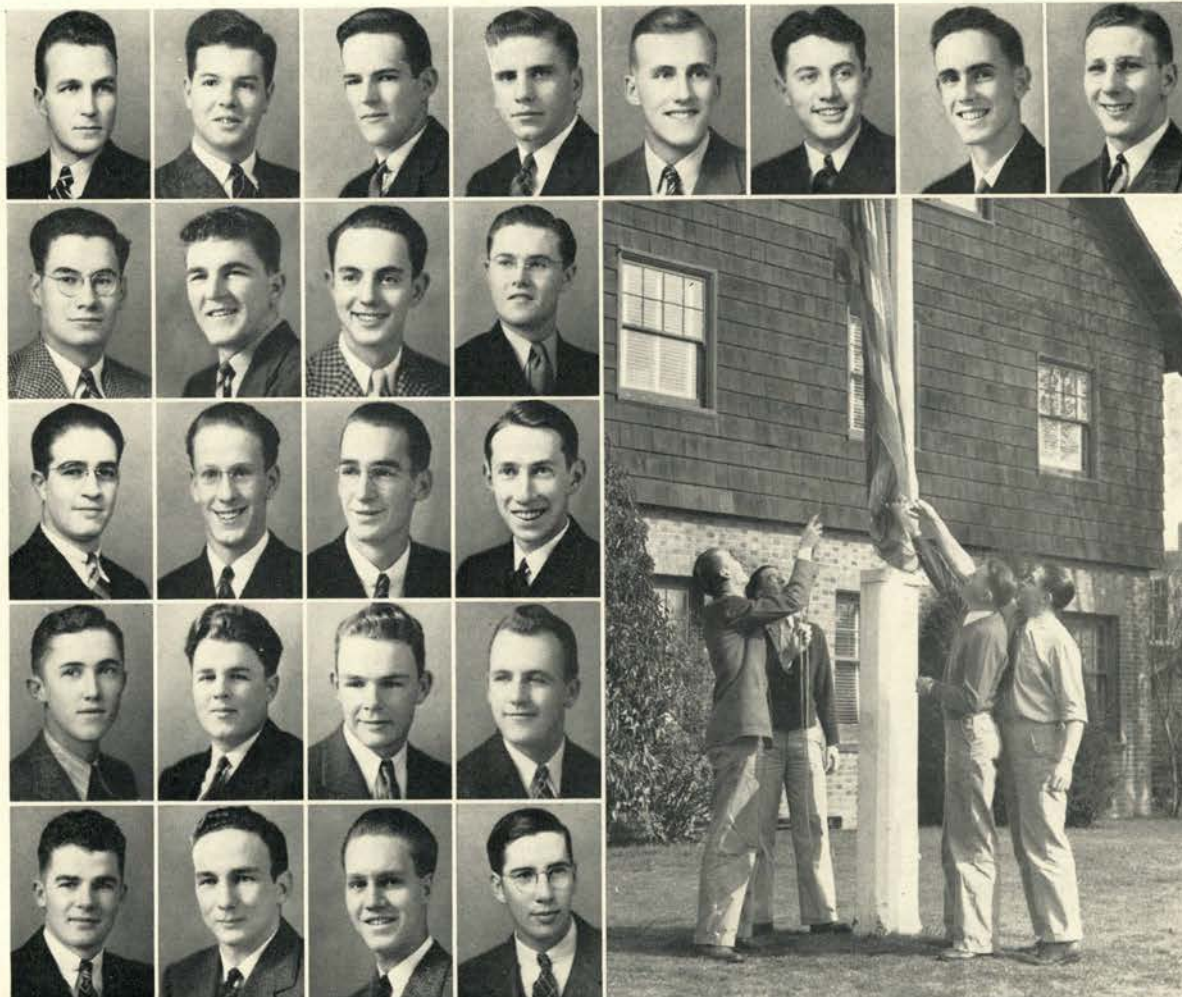

Class of 1943
Peters, Leonard
Clancy, Richard
Foote, Robert
Harvey, J. Eldon
Schmidt, Calvin
Swan, Gordon
Morris, James
Look, Melvin

Wieland, Arthur
Class of 1944
Barrow, Albert
Taylor, Omer
Boyd, Calvin

Fisk, Hayden
Brownell, Jack
Conklin, James
Moore, Larry

Blunt, Clarkson, Jr.
Jones, Edward
Howard, Dale
Miller, Richard

Wampler, Clinton
Robertson, Donald
Watson, John
Brice, Richard

Members not pictured
Beeson, Bill
Merrill, Jack



Tyler, Harold,
President
Schiewe, Carl,
Manager

Class of 1941
Brotten, Arthur
Davis, Marsh

Ferron, John
Van Dyke, William
Vandervort, Ralph
Lillig, Everett

Ronne, Harvey
Zertanna, Robert
Leemann, Walter
Warnock, James

Hirstel, Robert
Class of 1942
Johnson, Robert
Darling, Ned
Jacoby, Donald

Olmstead, Charles
Allison, Royal
Rosenfeld, Edward
Ottmer, Walter

Bays, Thomas
Nelson, Robert
Class of 1943
Whitsett, Jack
Terrell, Bill

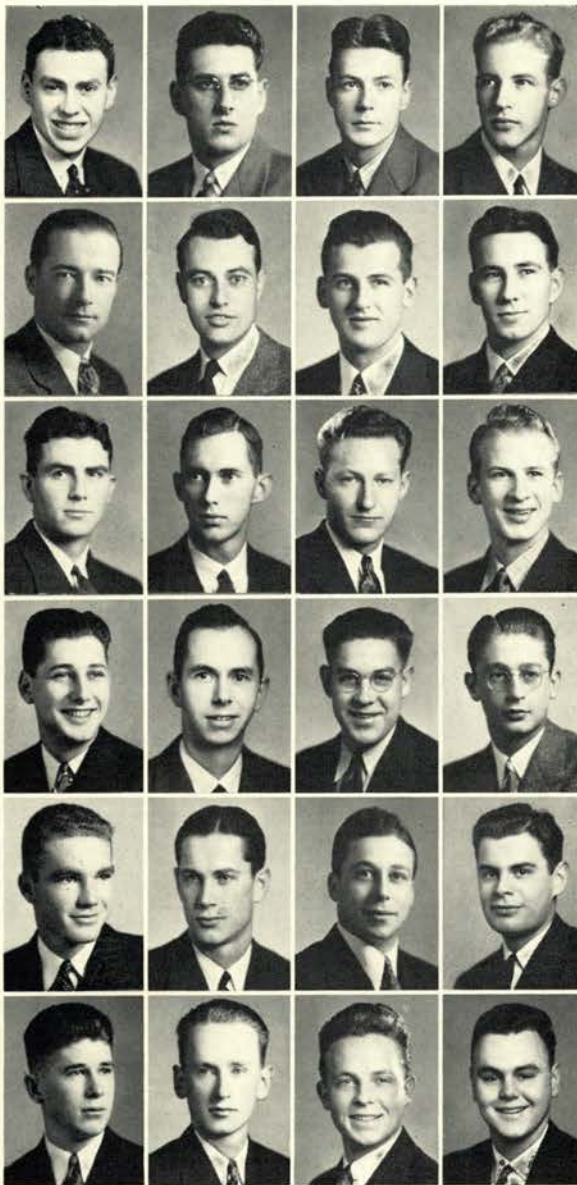

The DUs won plenty of prominence with a temporary change in name to Measles, Inc.—most every one of the lads reveled in a short infirmity visit. Orchestra chairman for both the Prom and Cotillion, editor of the Tech Record, and Blue Key man Bob Hirstel, chairman of the Interfraternity conference, kept the DU name in activities this year.



Delta Upsilon

Van Kirk, Fred
Liseth, Sigurd
Oettinger, William
Bjorndal, Richard
Beatie, Charles
Martin, Richard
Garwood, Leroy
Henniger, Carl

Klein, Kenneth
Kelly, Pat
Kanzler, Harrell
Peterson, Arthur

Class of 1944
Rosso, Robert
Hatfield, Ivan
Collins, Victor
Hammond, Robert

Powell, William
Bredemeyer, Edward
Branlund, John
Hirsh, Blair
Elder, Terry
Vernon, Ben
Schiewe, John
Kendall, Orlo

Frazier, Lloyd
Powell, Richard
Weber, Walter

Kelly, Edwin
Hytinen, William
Nelson, Ralph

Members not pictured
Cranford, Bill
Pitman, Bob

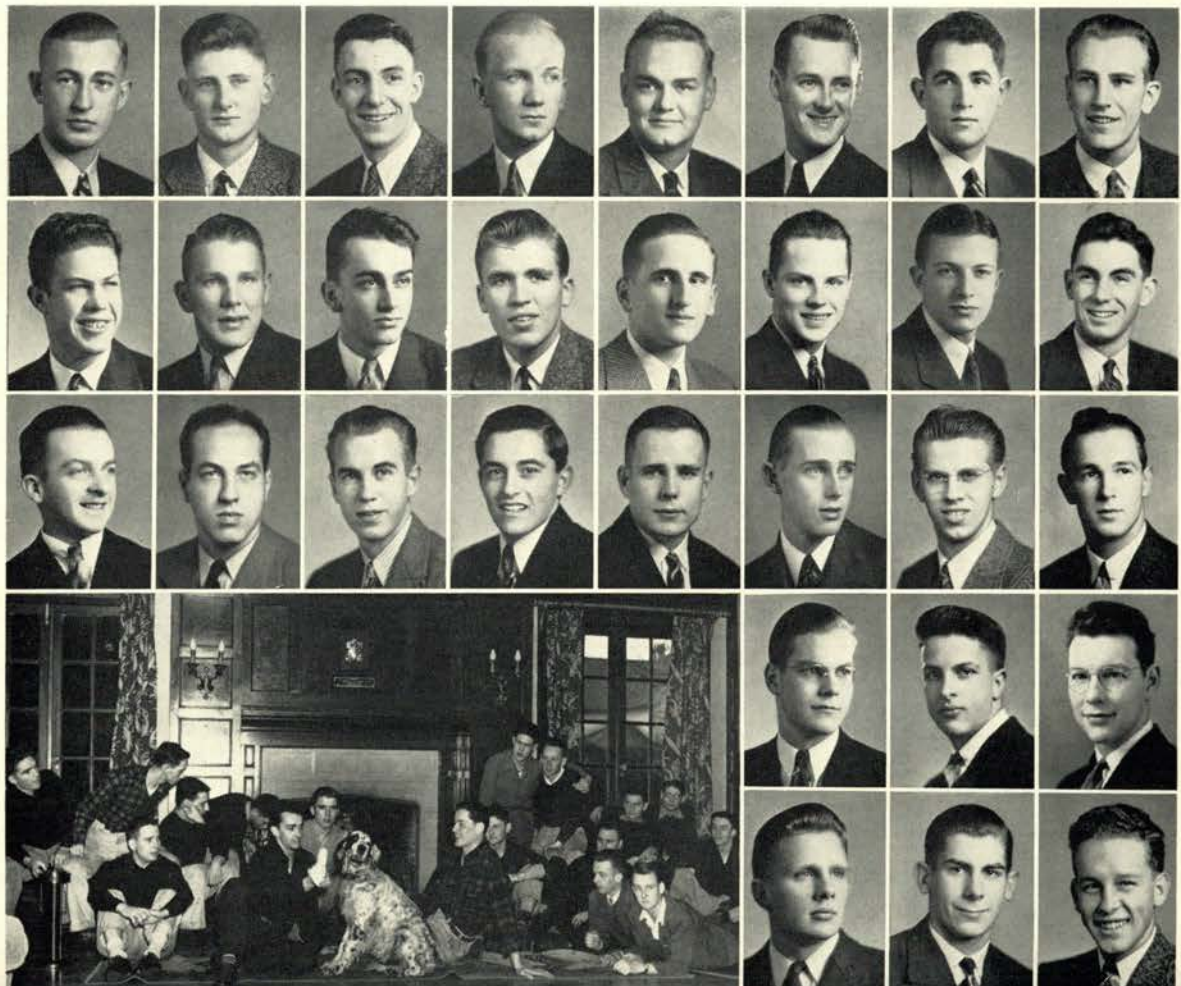

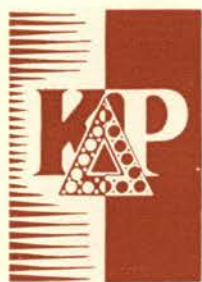

Managers seem to run in the family at the KDR house, with Gene Sharp and Bud Anderson doing their part in basketball, and Bill Allison holding down a baseball managership and finding time for flying in between. Morris Robertson brought in the pennies for the foreign relief drive. Don Stitt represented the house in varsity basketball.

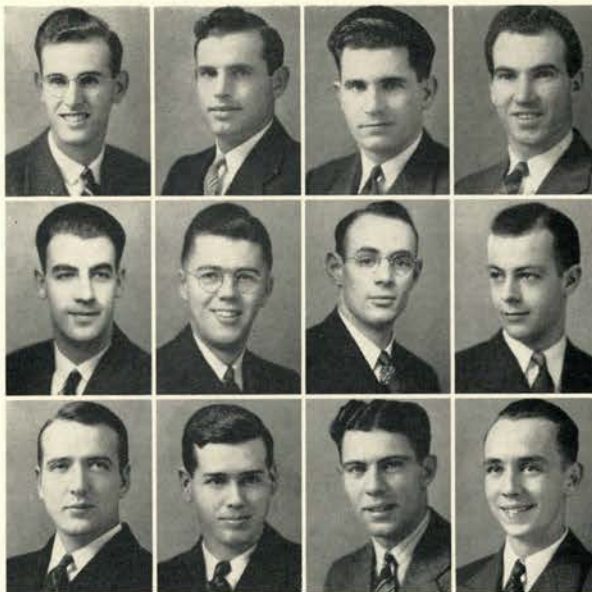

Robertson, Morris,
President
Cornett, Everett,
Manager
Orell, Bernard, Graduate
Class of 1941
Stitt, Donald

Carlson, Howard
Henderson, Robert
Plagmann, Lawrence
Allison, William

Tully, Robert
Moore, Spencer
Sharp, Gene
Class of 1942
Vincent, Robert

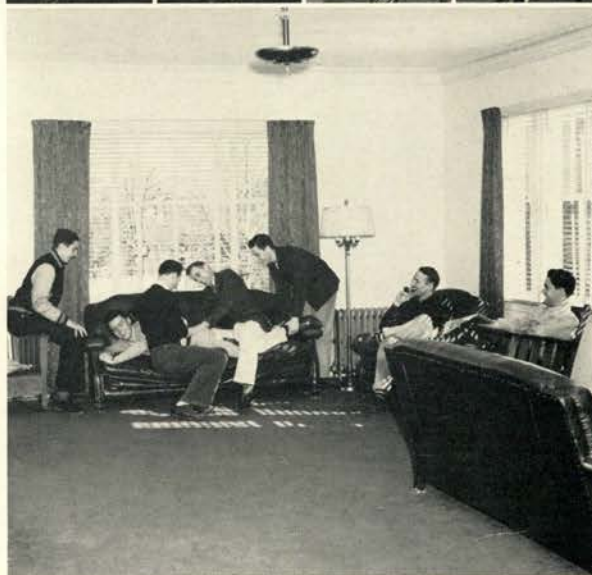

Kappa Delta Rho



Cahill, Robert
Drury, George
Hughes, Jay
Leaf, C. Stanley
Dickason, Elvis
Class of 1943
Anderson, Harold
Dugan, Alvin
Smith, Raymond



Wiester, Walter
Hoffman, Robert
Beane, Richard
Puckett, Bob



Foss, William
Class of 1944
Frakes, Sherwood
Harmon, Paul
Vincent, Howard



Faulkner, Robert
Porter, Warren
Lindsay, Lyle



Wiemann, George
Taylor, Bruce
Watenpugh, Frank



Ottaway, Hollis,
President
Wood, Charles,
Manager

Class of 1941
MacLean, James
Bergholz, Robert
Tollack, Howard

Bonney, Robert
Chambers, Douglas
Covell, George
Ross, Donald
Addison, Kenneth

Fall, Harry
Morgansen, Glenn
Pena, Robert
Hofeldt, Vaughn
Tsoutsouvas, John

Spalding, Donald
Class of 1942
Carkin, Vernon
Graves, Jack
Forman, Tillman
Wilson, James

Fehr, William
McKinley, Loren
Jefferies, Howard
Johnson, Richard
Mulder, Jack

Ramsdell, Vittz-James
Lundeen, Robert
Allworth, Edward
McMillan, Donald
Erickson, Robert

Parker, Vernon
Cooke, Robert
Kotchik, Walter

Class of 1943
Waterman, William
Ford, John



Election of Doug Chambers as student body president started the ball rolling for these Greeks, who this year made headlines by winning the all-school football cup, placing third in the Interfraternity sing, and having their pin worn by the head of the Interfraternity banquet, president of Varsity O, two basketball regulars and several campus queens.



Kappa Sigma

Blasen, David
Price, George
Gilman, John
Peters, Paul
Green, Gordon
Wood, Raymond
Fronk, Robert
Heringer, James
King, William
Robinson, Charles

McNutt, George
Lofts, Arthur W.
Hobbs, Kenneth
Ring, James Wm.
Sales, Peter

Class of 1944
Wood, Donald
Hult, Theodore
Strasser, Robert
DeYoung, Byron
Sproul, Richard

Schumacher, Louis
Wilson, John
McKee, Robert
Saum, James

Nelson, Frank
Allen, Alfred
Russell, Robert

Lindley, Wesley
Wall, William
Rose, S. Parzy

Caderette, Jack
Chaney, Harold
Nisbet, James

Members not pictured
Orr, Robert
Phelps, Robert

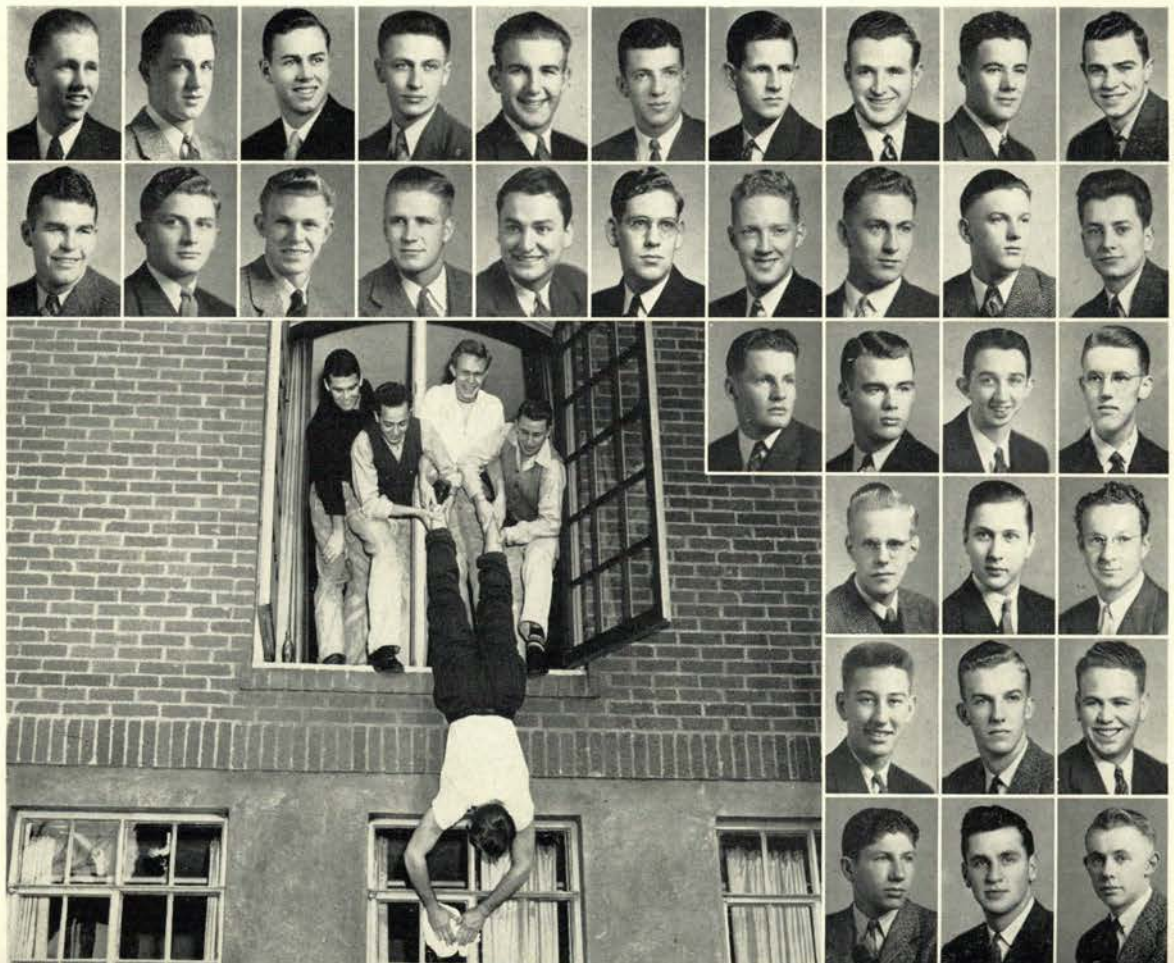



A well-rounded house with a good assortment of scholars, activity men and intramural athletes, Lambda Chi Alpha had the most novel mascot of the year in Rufus, a wildcat. Were represented by three men in Blue Key, Leeds Bailey, Dick Highland and Irwin Harris. Friendly Doug Carter was known around the campus and particularly in the Beaver manager's office.

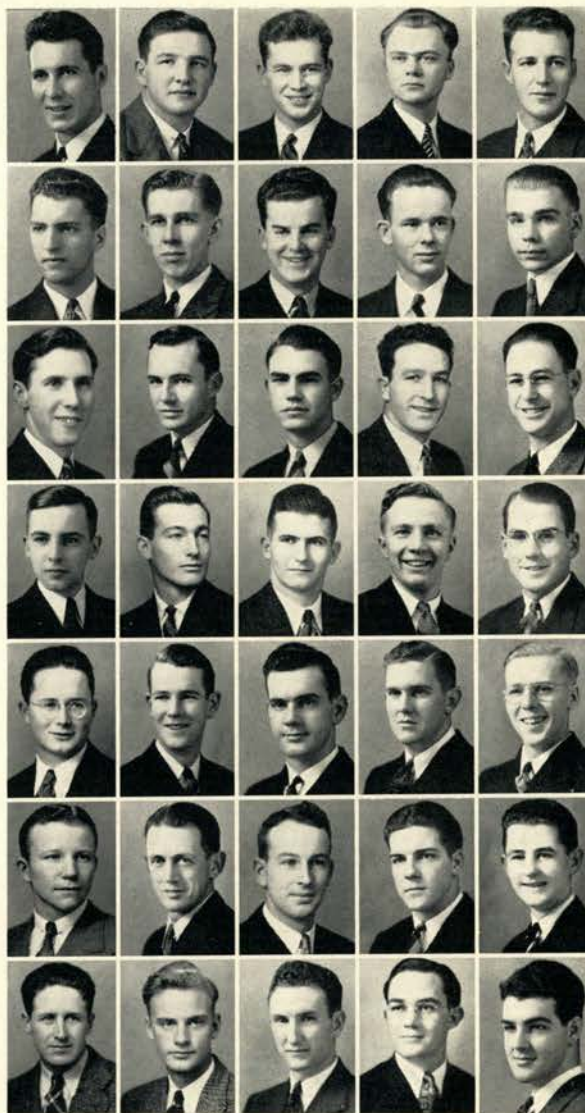

Bailey, Leeds, President
Knudson, Melvin,
Manager
Highland, Dick, Graduate
Melson, Lewis, Graduate

Class of 1941
Bailey, Burns

Barnes, Dean
Christians, Ted
Hansen, Bob
Fillmore, Morton
Edin, Nils

Hosmer, Kenneth
Harris, Irwin
Howard, Joe
McCambridge, Bob
Reed, Claude

Roake, William
Schultz, Edward
Smart, Jim
Smith, Harry
Woodworth, Bill

Wheeler, Oscar
Wootton, William

Class of 1942
Carter, Douglas
Durbin, Bob
Huey, James

Rice, Gale
Goodyear, Hal
Hartman, Robert
Pruitt, Kenneth
Johnston, Tommy

Wyllie, Raymond
Johnson, Alan
Ingle, Elmer
Flood, Eugene
Ryan, Tom

Lambda Chi Alpha



Newell, George
Hoffman, George

Class of 1943
Wootton, Tom
Caldwell, Glenn
Stutz, Bob
Dennis, Dale
Fillmore, Bill
Kemp, Ray
Larson, William
Lind, Edward

Bailey, Todd
Long, Dave
Mauser, Kent

Davis, Luther
Watt, Charles
King, Robert

Class of 1944
Dickey, Guy
Coleman, Jock
Feike, Earl

MacLean, Bob
Humphreys, Bill
Nelson, Gordon

Morse, William
Lee, Robert
Oas, Alton

Green, George,
President
Copenhagen, Les,
Manager

Class of 1941
Tarrant, Bob
Field, Don
Mehlhof, Dick

Simonds, John
Sommerville, Tom
Keasey, Richard
Carson, Harry
Schubel, Bill

Stidd, Sam
Morgan, Larry
English, Bud
McCallister, Alan
Hollstein, Gene

Class of 1942
Dutton, Al
Nash, Richard
Holt, Walt
Strong, George
Peterson, Fred

Halverson, Bill
Schram, Bob
White, Taylor
Smith, Wm. Malotte
Dudrey, Jack

Francis, Paul
Sieberts, Ned
Powell, Gordon
Moorman, Kent
Hill, Tom

Leovich, John
Brakke, Richard
Busch, Jim

Class of 1943
Olson, Dean
Taylor, Charles

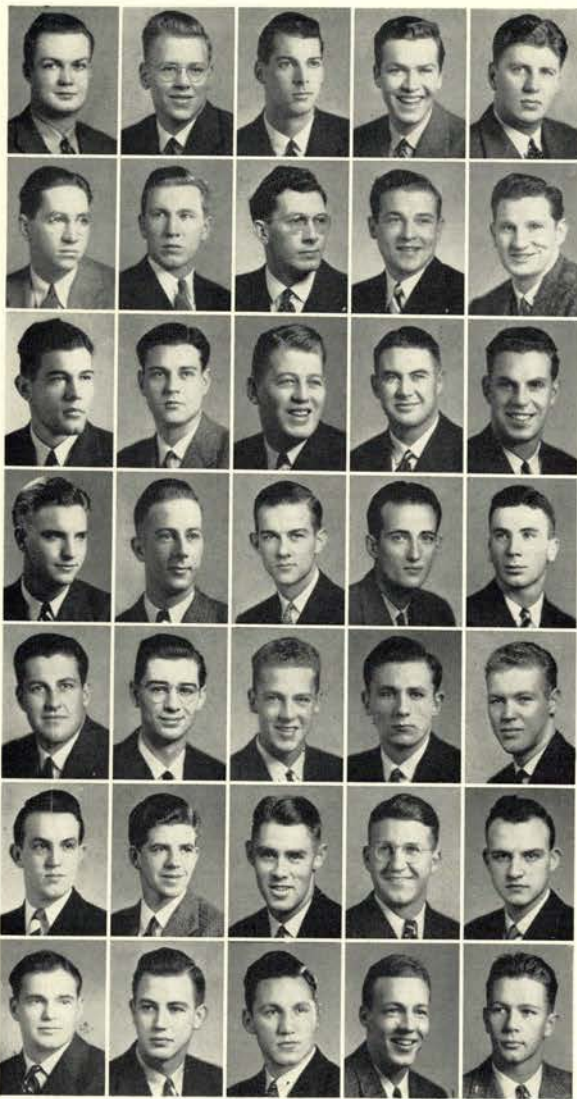

Athletically inclined, these boys boast seven men in Varsity O—are intra-mural winners as well. Senior Don Field has monopolized dramatics with leading roles in the two school plays this year. Freshman and sophomore class prexies Bill Gibson and Don Frederickson give an executive air to the house. Three engineering societies are represented here.



Phi Delta Theta

Dorman, Bob
Garnjobst, Bill
Weston, Ray
Frederickson, Don
Malmberg, Don
Maris, Bob
Saunders, Ed
Terjeson, Gerald
Hampton, Robert
Class of 1944
Clark, Tom

Butte, Bill
Parker, Dick
McReynolds, Dick
Green, John
Baricevic, Ken
Bryan, Sam
Druliner, Don
Larson, Jack
Rush, William
Donnell, Jack

Gibson, William
Reynolds, Earl
Cartmill, Reece

Smith, Hugh
Johnson, Warren
Swanson, Charles

Patterson, Wade
Weber, George
Moore, Donald

Nielsen, Robert
Watkins, Frank
Boone, Dan

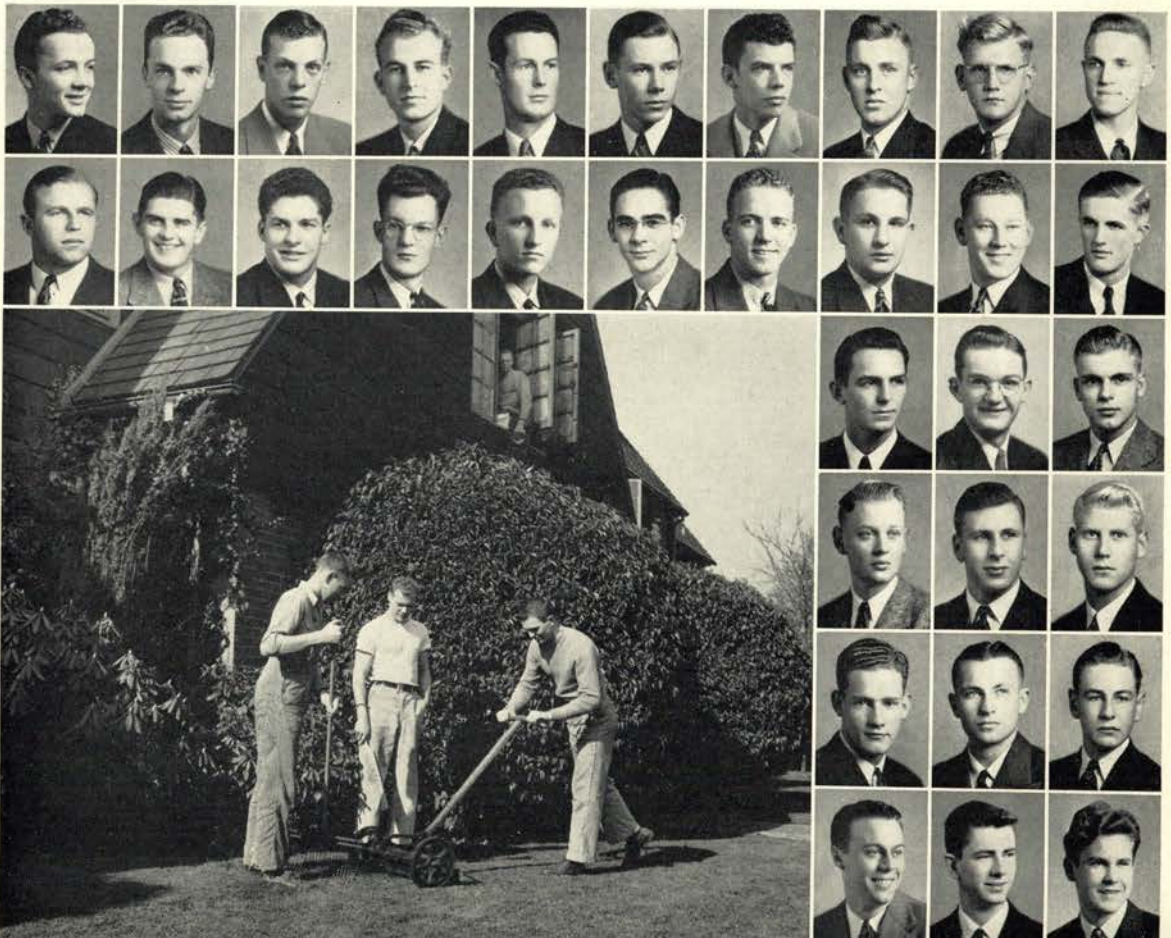



Three members of the student body executive council packed a lot of political weight for Phi Gamma Delta during the year. Berlan Lemon's daily scandal sheet told of Yell-king Bill Morgan and ASOSC vice-president Jiggs Fisk. Bob Crookham capably handled a night editor's job on the Barometer. Karl Berman is another Fiji asset.



- Morgan, William,
Manager
- Class of 1941*
- Weibel, Robert
- Mudge, Ross
- Smith, Walter
- Conrad, Phil

- Crookham, Robert
- Fety, Rodney
- Fisk, Stanley
- Lemon, Berlan
- Meek, Edward

- Olson, Alvin
- Beech, Richard
- Binford, Robert
- Class of 1942*
- Berman, Karl
- Baucke, Robert

- Bourne, Don
- Cook, Richard
- Geyer, Robert
- Griffin, Jack
- Tomassene, John

- Livingston, Richard
- Donaldson, Ralph
- Class of 1943*
- McGee, Robert
- Blow, Richard
- Bates, Benny

- Briggs, Jack
- Fixott, Rupert
- Gilfillan, Gordon
- Hoover, Budd
- Heppard, John

- Judson, James
- Kern, Richard
- Leedy, James
- Lind, Burt
- McFadden, William

Phi Gamma Delta

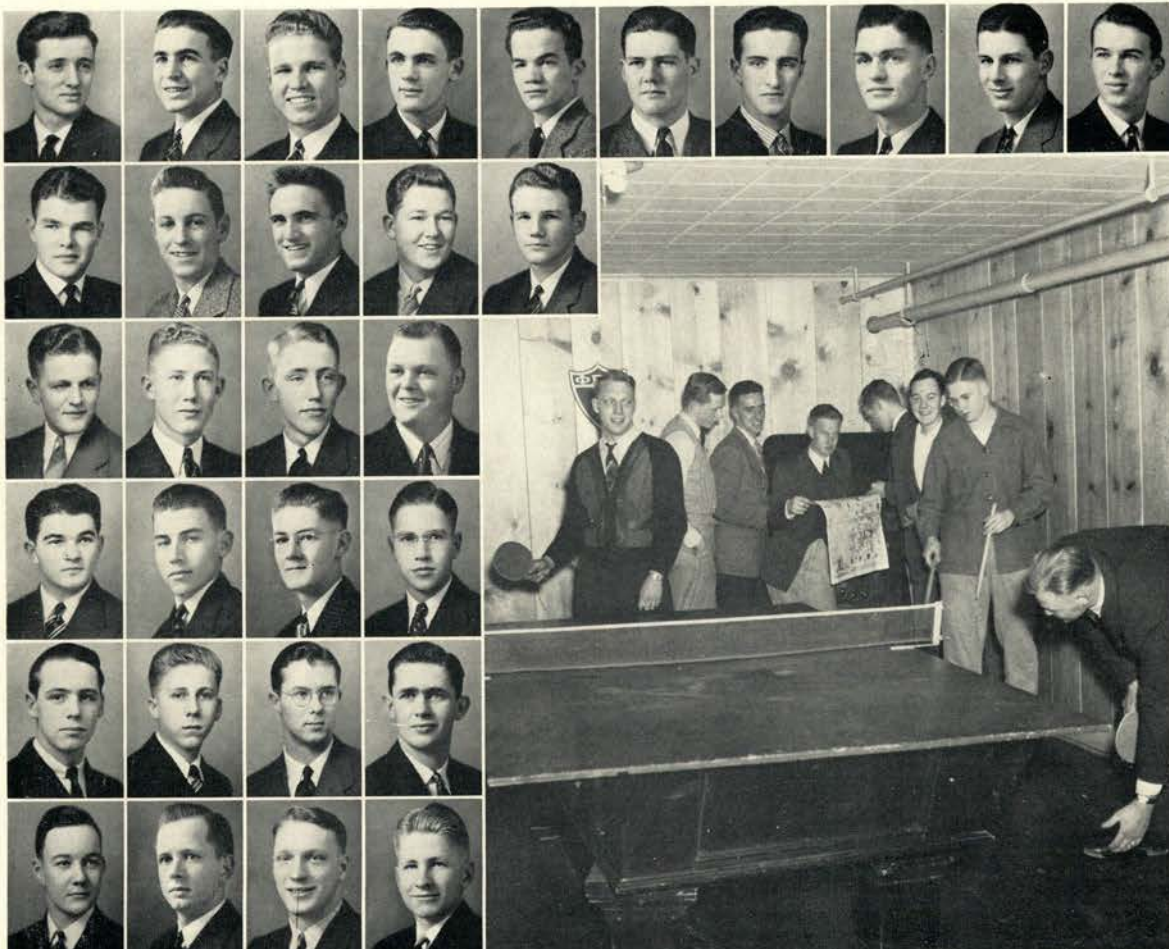

- Milne, William
- Morrison, Robert
- Paulson, Richard
- Petrie, Gordon
- Peck, Harrison
- Talbot, Tom
- Truax, Jesse
- Whitmore, Tom
- Wiegand, Robert
- Class of 1944*
- Beck, James

- Claassen, Alfred
- Hale, Robert
- Brisbin, Bryce
- Doolittle, Warren
- Bird, Jack

- Howard, Bill
- Jackson, Tom
- Graham, David
- Laird, Jack

- Reynolds, Daniel
- Paulson, Robert
- Ruddock, Bernard
- Henshaw, Tom

- Townes, William
- Schluter, Eugene
- Lemon, Mardis
- Swanson, Dave

- Jenkins, Reg.
- Livingston, Robert
- McConnell, Jack
- Woods, Guy

- Members not pictured*
- Schaefer, Edward
- Woodward, Emmett

Sieben, Herbert,
President
Koberg, Gordon,
Manager
Perry, Roy (Graduate)
Class of 1941
Dehne, Wilbur



White, Eugene
McDowell, Edward
Hector, Milton
Kower, Eugene

Class of 1942
Williams, J. Leon
Anderson, J. Allen
Norton, Homer
Allegre, Robert



A capable bunch of fellows kept this house on the upswing. Gene White, forensics manager for the varsity team and oratory squad member, will be missed next year. Two promising rook footballers, Dewayne Krantz and Everett Smith, make their homes at this Park Terrace house. The Phi Tau collection of cars helps keep them in the social whirl.



Phi Kappa Tau

Class of 1943
Bergstrom, Ralph H.
Class of 1944
Crisp, Glenn
Fox, Francis

Krantz, De Wayne
Nack, Robert
Hendricks, Clark

Smith, Everett
Affolter, William
Pardey, Edwin

Taylor, Howard
Horn, Glenn

Glass, Robert
Glass, George

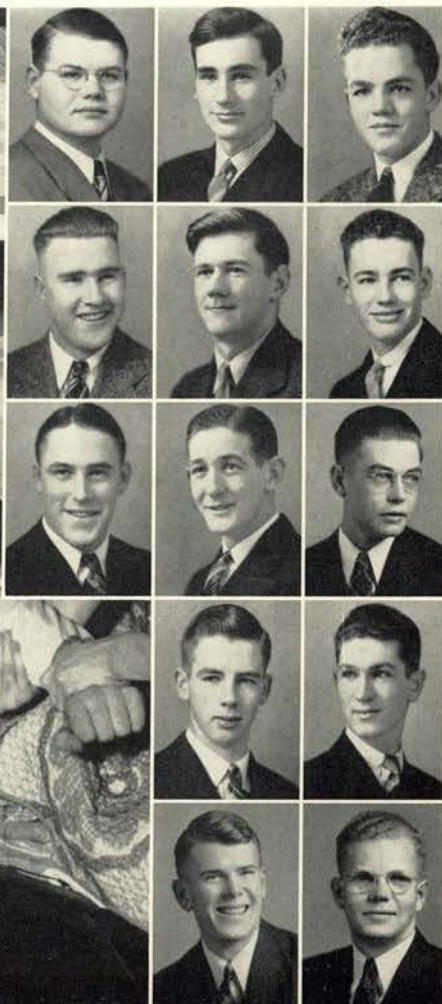



Responsible for Bob Crosby and the Junior prom was Phi Sig Jim McAlister. The 14th streeters dropped the all-school swimming title, but remained at the top with a second place rating. Vic Sears received several All-American ratings for his work as a football tackle while Don Hall and Don Stubberfield saw basketball service on the varsity.

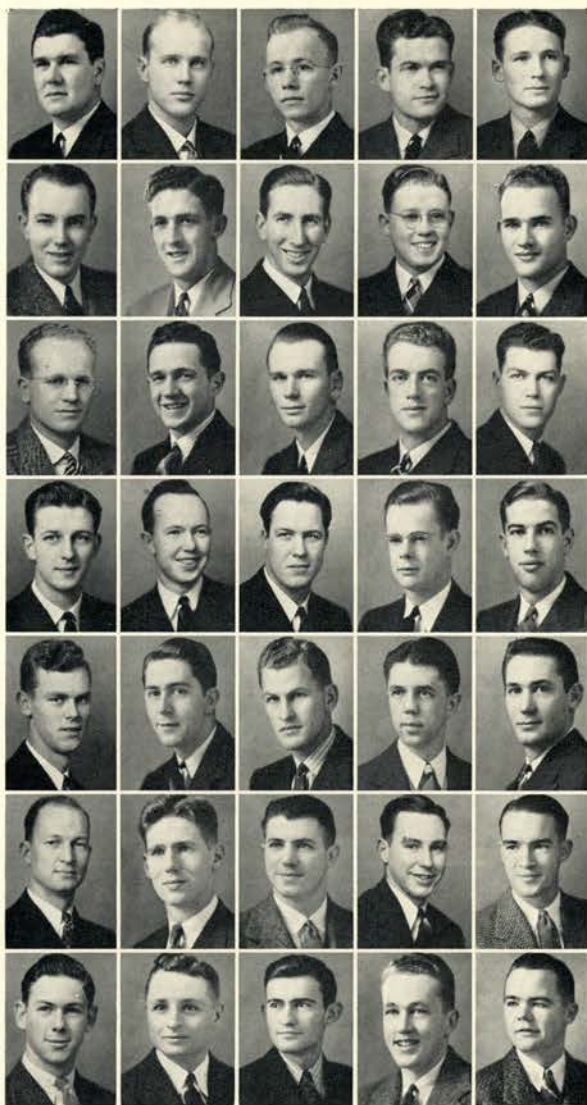

Giustina, Nat, President
Sjoblom, Erhard,
Manager
Runkel, Wm., Graduate

Class of 1941
Beene, Horace
Birkemeier, George

Cottel, Charles
Causey, George
Clark, Emerson
Daggett, William
Drake, Donald

Peterson, Carl
Fehler, Clair
Maxwell, Warren
Melvin, Louis
Stevenson, George

Bond, Ray
Scofield, John
Sears, Victor
Rice, Archie

Class of 1942
Hall, Norman

Ostlind, Benjamin
Bigham, Jacob
Loomis, Lynn
Packard, Martin
McAlister, James

Satter, Vernon
Willard, Harry
Sidwell, Howard
Talent, Dewey
Palmer, Raymond

Herrall, Charles
McWherter, Paul
Frick, John

Class of 1943
Baker, William
Case, William

Phi Sigma Kappa

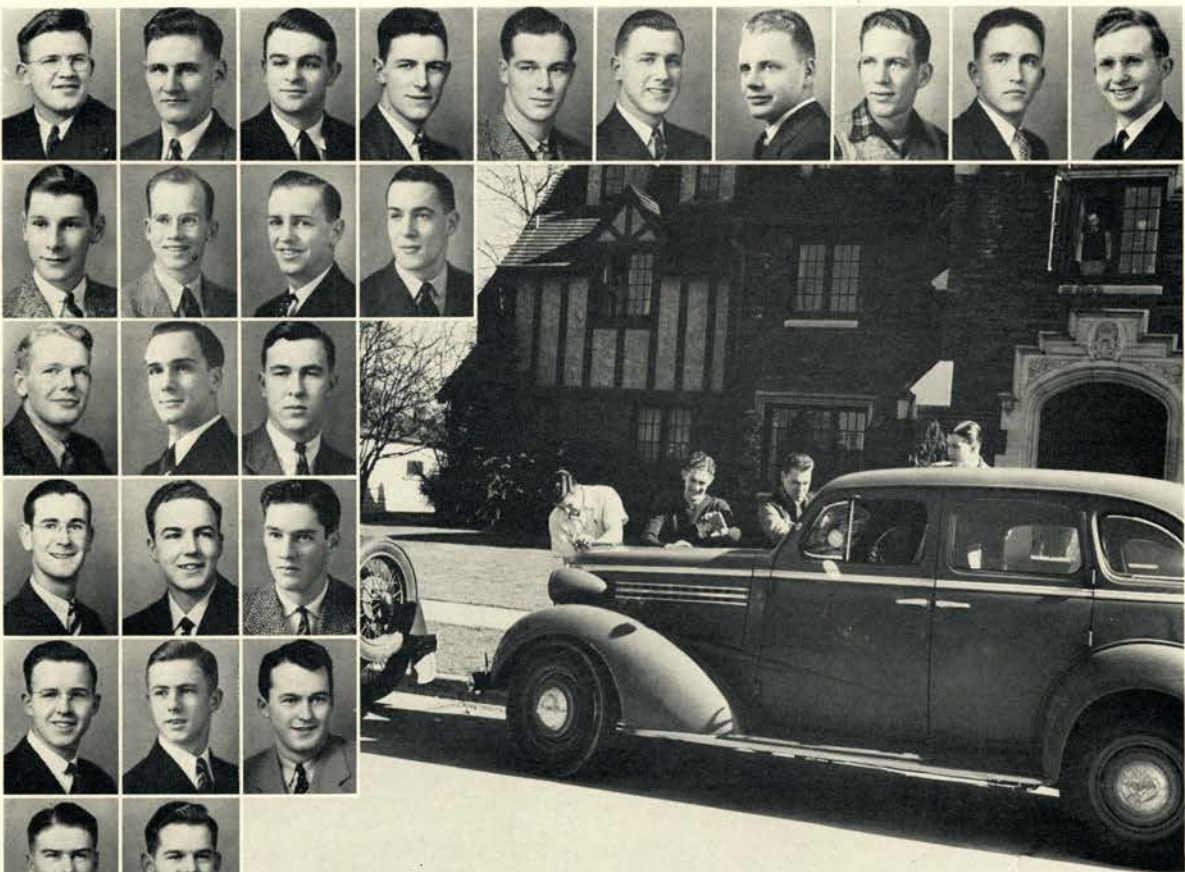

Newman, Norman
Gwinn, George
Day, Joe
Hall, Donald
Otto, Berton
Prestwood, Marvin
Searles, Marvin
Stubberfield, Donald
Swartz, Jack
Trehorne, Ed

Harvey, Robert
Wales, William
Boehm, Joe
Spaulding, Clifford

Class of 1944
Jensen, Lester
Jones, Lester
Love, William

Maker, Leland
Meads, Jay
McCormack, Robert

Vitus, Maurice
Millhollen, Keith
Ullman, Gordon

Barry, Russell
Blunk, Larry

Apperson, Robert,
President
Carlson, Carl,
Manager

Class of 1941
Dixon, Howard
Phelps, William



Shumway, James
Mowry, Paul
Williams, Melvin
Flynn, Millis



Verling, George
Voelz, James
Seibert, Paul
Venator, John



Class of 1942
Thompson, William
Christensen, George
Thompson, Gilbert
Nebergall, Donald



Spence, Robert
Ross, Joseph
Coates, Stanley
Warner, Leroy



Stauss, Ira
Darst, Earl
Pierce, Bob
Hamlin, Willard



Graduation of Stan Coates, Barometer manager, leaves brothers Joe and Dick Ross to carry on for the Pi Kaps in the journalistic field. Musically speaking, these boys list Don Nebergall, Vic Doherty, and Paul Seibert, whose orchestra is popular with rally dance goers. Varsity crew and boxing have representatives in this house.



Pi Kappa Phi

Birkemeier, Richard
Class of 1943
Goman, Edward
Harris, Dale
Nestelle, Fred
Rivers, Cole
Parker, Allen
Wyss, Stanley
Mason, Don



Pazina, Robert
Johnson, Herbert
Class of 1944
Peano, Alfred
Kruse, William
Bolton, Jack
Doherty, Victor
Randall, James
Ross, Dick



Grenfell, Donald
Davis, Carl
Brogan, Robert
Fluke, Gordon
Phillips, Lloyd



Member not pictured
Morse, Charles





Attempting to do a quick-change act, the violet-bearers made muscle their motto and, with the help of easy road-work racing to classes, sent a number of the lads to football, wrestling, track, skiing and rook basketball fame. Frank Chown and a class prexy, Bud Hinkle, gave the boys a few more twinkles of limelight.



Chown, Frank, President
Clinton, Jack, Manager

Class of 1941
Blackburn, Mal
Hayes, Jim
Johnson, Elliot

Gates, John
Blundell, Ronald
Brundage, Albert
Class of 1942
DeKoning, Ed
Bain, George

Dement, Sam
Carlson, Jim
Hinkle, Bud
Johnson, Rodney
Jonasson, Carl

Rankin, Stuart
Lausmann, Joe
Sherwood, Jack
Taylor, Douglas
Moyer, Len

Smith, Frank
Wherland, Bill
Spears, Calvin
Welch, Bill
Powers, Bill

Thorne, Carroll
Duffy, John
Lassen, Phil
Class of 1943
Beavert, Howard
Cavagnero, Virgil

Brummer, George
Gustafson, Lee
Foster, Lee
Ellingson, Sig
Harper, Ralph

Sigma Alpha Epsilon



Parsons, Don
Harstad, Bill
Walker, Bob
Jessup, Vincent
Lay, Stuart
Marshall, Tom
McQueen, Stuart
Clogston, Carl
Hunt, Jim
Class of 1944
Brown, Vic

Amacher, Harry
Dascenzo, Bob
Stentz, Russell
Jones, Don

Jacobsen, Stan
Holweger, Gene
Hunt, Ed

Shinn, Bill
McCluskey, Bill
Pape, Bob

Coon, Jim
Wells, Bob
Teutsch, Bill

Attebery, Noland
Thomas, Galen
Robertson, Stuart

Members not pictured
Dow, Kenneth
Taylor, Bert
Toni, Allen

Davis, Ronald,
President
Brasen, Ralph,
Manager
Class of 1941
Gray, Gene
Specht, Lyle



Smith, Harding
Hays, Lewis
Class of 1942
Glaze, Robert
Smith, Henry



Philippi, Roy
Hansen, J. P.
Homchick, Richard
Borovicka, Robert



Foster, Walter
Class of 1943
Show, Stuart
Ferguson, George
Gilbert, Thomas



Sigma Chis introduced their Sweetheart dance to the Oregon State campus for the first time this year. Gene Gray represented the house in varsity football while Lyle Specht sandwiched varsity baseball playing in with his duties as president of the senior class. Ron Davis planned a successful Interfraternity sing.



Sigma Chi

Kirby, Kenneth
Ogden, George
Potter, Ned
Moss, Harry
Wilson, Lynn
Edwards, Labrot
Class of 1944
Harper, Bill
Bailey, Scott



Goulding, Robert
Baldwin, Jack
Dunlop, Simpson
Yocom, O. C.
Greer, Monte
Packer, Leslie





A lot of talent, particularly in the athletic line, can be found at the Sigma Nu abode at Tenth and Jackson streets. Clayton Shaw and Don Durdan starred in two major sports and Jim Kisselburgh and Bud Conrad played football for Lonnie Stiner. P. J. Blake let the boys in early on the latest campus dirt.

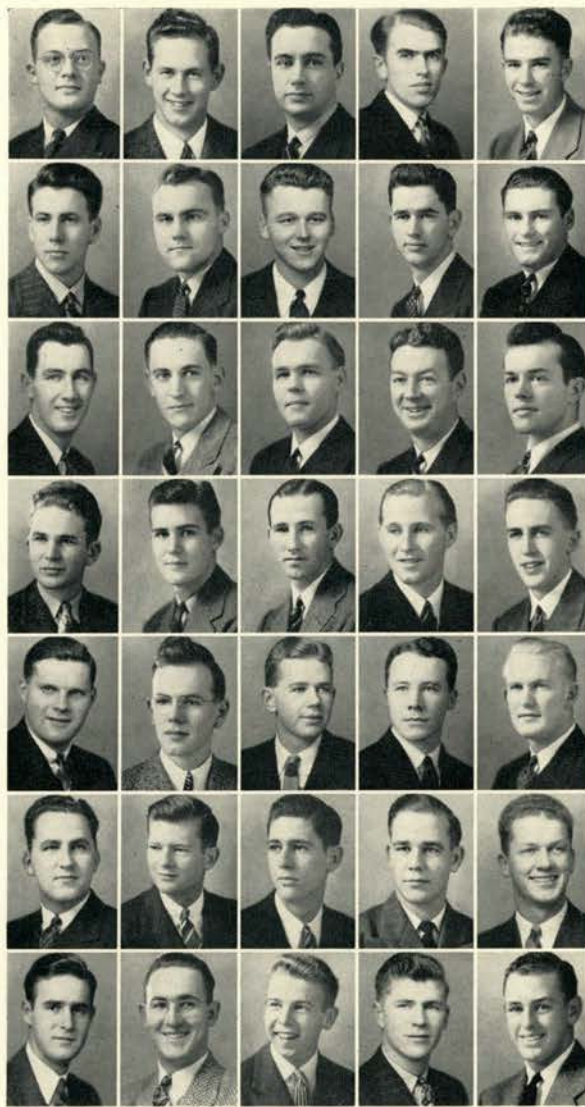

Peeke, George, President
Nelson, Harold, Manager
Class of 1941
Blake, Philip
Broadwater, Bob
Cummings, Mel

Glover, Fred
Herrala, Carlo
Helenius, Elmer
Shaw, Clayton
Kisselburgh, Jim

Watson, Charles
Smith, Willard
Fisher, Lauren
Keppel, William
Class of 1942
Durdan, Don

Cravath, John
Adams, John
MacRae, Elwyn
MacRae, Kenneth
Saylor, Clyde

McClay, Bob
McClellan, Tom
Conrad, James Henry
Miller, Lynn
Saunders, Robert

Loney, Bob
Moore, John Edwin
Moore, Harvey
Brown, Jack
Class of 1943
Baum, Dave

Caldwell, Leonard
Berwick, Art
Krumbein, Lewis
Rastock, Ernest
Moore, Don

Sigma Nu

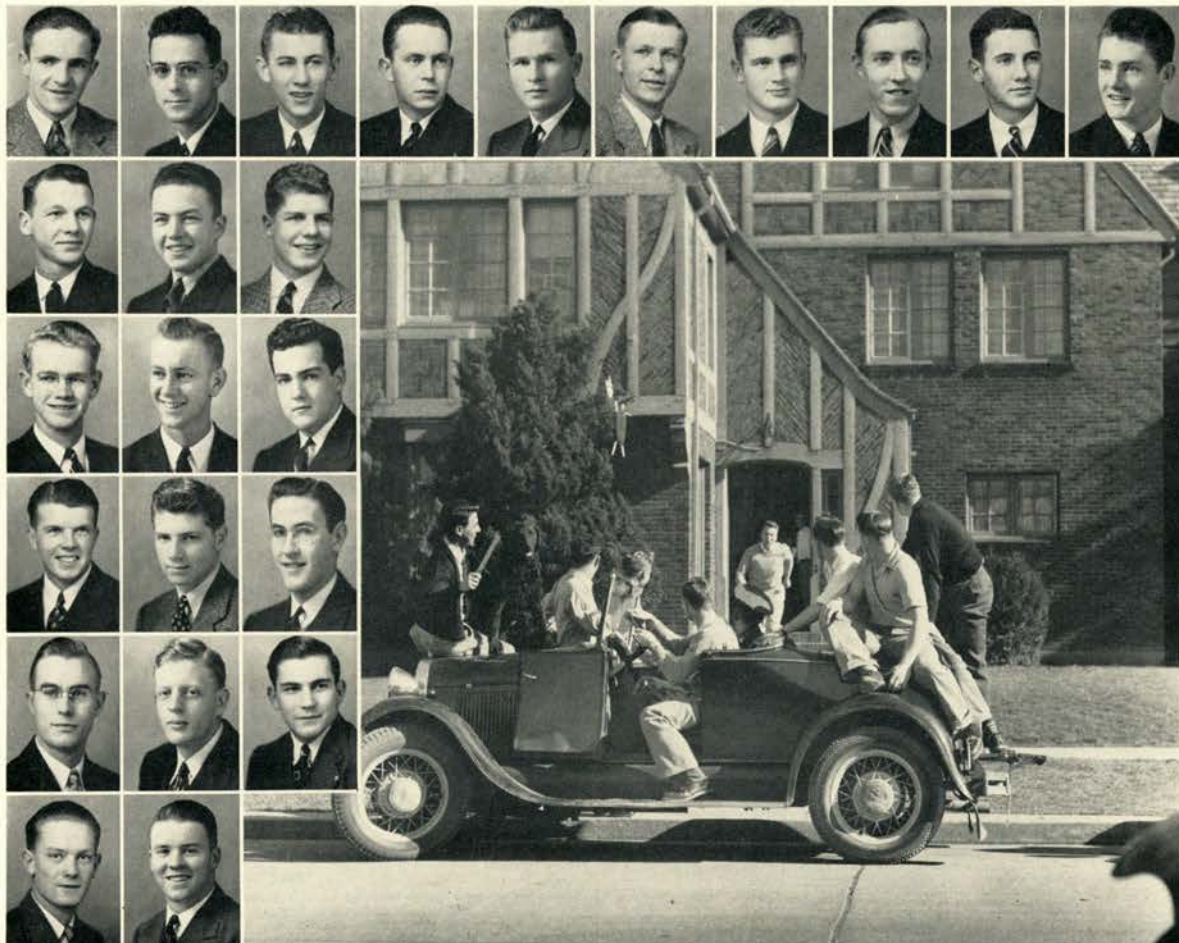

Neely, Bill
Olmstead, Mel
Williams, Wayne
Pell, Willard
Sims, Bob
Wallis, Chick
Wright, Bob
Bruckert, Robert
Class of 1944
Anderson, Bob
Beck, Lewis

Eaton, Bob
Cutler, Allen
Hoskins, Charles

Hohn, Jim
Fauerson, Walt
Eddy, Sam

Strachan, Ken
Longwell, Bryant
Patton, Jack

Stuart, Bruce
Reith, Floyd
Purchase, Bill

Goodman, Gene
Shelton, Lewis

Members not pictured
Brown, Jack
Haller, Hartphey
Knutsen, Eugene
Leichhardt, Bob
Pierce, Vard
Withycombe, Jim

Marshall, Larry,
President
Cason, Harold,
Manager

Class of 1941
Northrup, Paul
Vorheis, Martin

Feller, Charles
Root, Donald
Vaughan, Thomas
Hampton, Robert

Lovell, Edward
Class of 1942
Hall, Robert
Charters, Richard
Gilbert, Henry

Perret, George
Hartley, Gordon
McClellan, Corwin
Stark, Jack

Robinson, Kenneth
Rau, Robert
Southworth, John
Class of 1943
Bagby, Logan

Jackson, Dean
Hand, Howard
LeTourneau, Robert
Salser, Carl

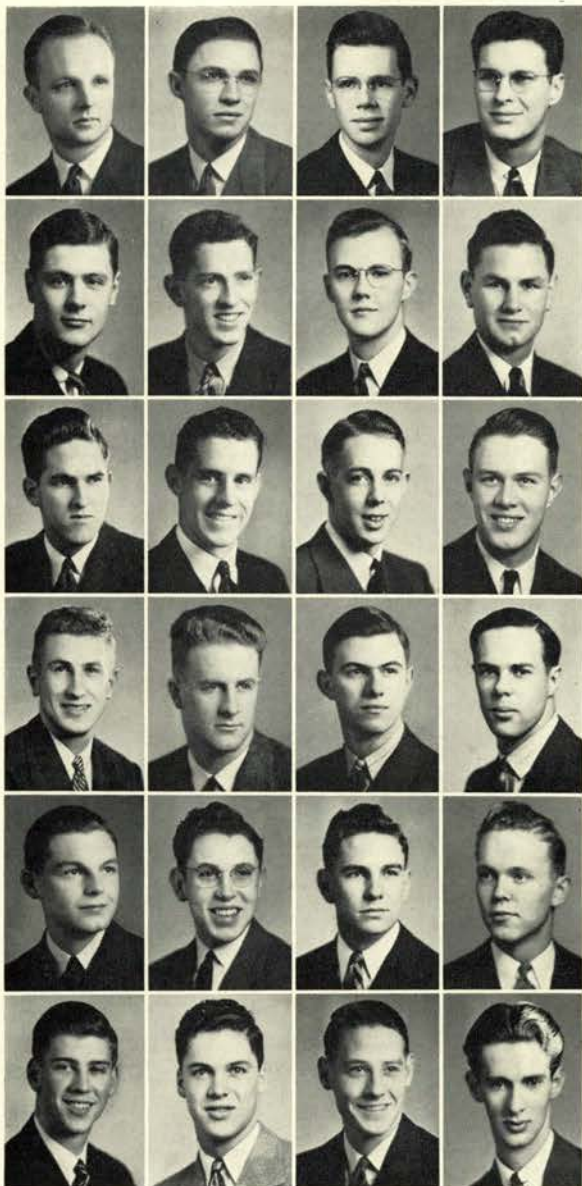

It's hardly news to say that the Sig Eps were first in fraternity grades again this year, but that's the case. Some good singers boosted the house to second place in the Interfraternity sing. Larry Marshall, homecoming chairman and Interfraternity council president, and Ted Gardner, second vice-president of the student body, were in the campus spotlight.



Sigma Phi Epsilon

Gardner, Theodore
McMurdo, Scott
Barratt, William
Downie, Robert

Class of 1944
Ewing, Robert
Lahti, Richard
Sackett, Russell
Strong, William

Johnson, Rodney
Morse, Lee
Fischer, Robert
Hagg, Dick
Cool, Donald
Dougan, Lawrence
Thurman, Harry
Finch, Richard

Cameron, Stuart
O'Shea, Richard
Coleman, Robert

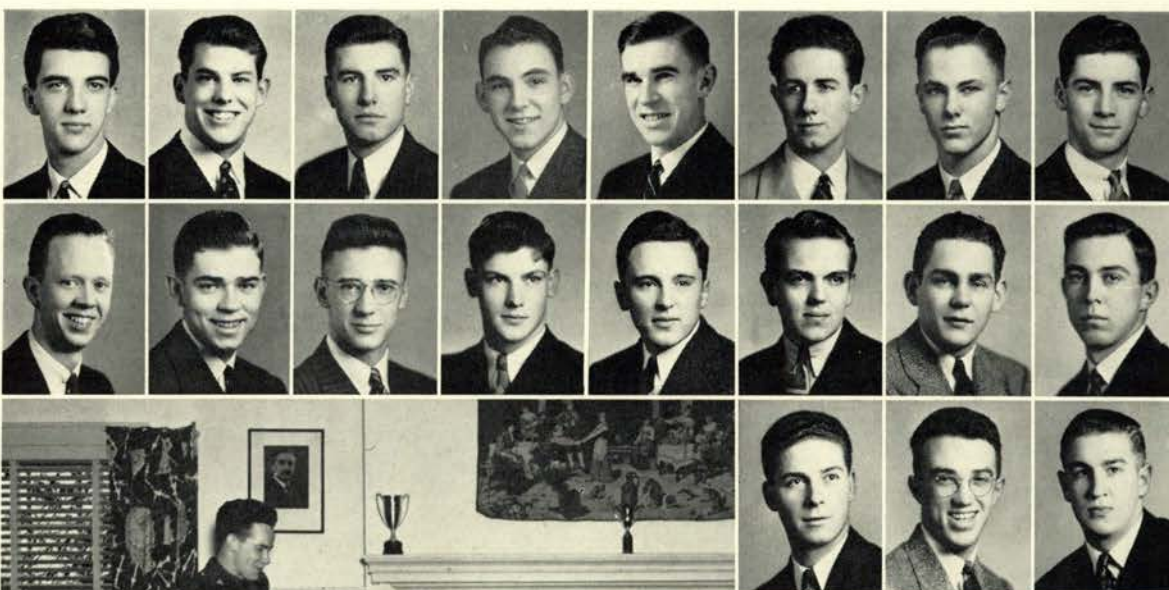



The Sigma house boasts a top flight diver, Bill Burgess; two Barometer workers, Glen Schaeffer and Gene Hofsted; and calls Bob Planansky, former prexy and Tau Beta Pi member, its all-star activity man. Interests include tennis and rifles. A well-rounded pledge class gives promises for next year.



Planansky, Robert,
President
Hartwig, Robert,
Manager

Class of 1941
Boire, Leo
Hofsted, Eugene

McDonald, Norman
Jaeger, Joseph
Murphy, Dan
Ofner, Frank

Stockman, Robert
Rossman, Elmer
Swanstrum, Phil
Whittle, William

Woodward, Kenneth
Vice, Jack

Class of 1942
Domes, Wayne
Bischoff, Ellis



Sigma Phi Sigma



Peat, Richard
Hanley, James
Stanley, Merrill
Waterhouse, Dave
Weinert, William
Burgess, William
Fetterman, John

Class of 1943
Schaeffer, Glen



Hess, Harold
Becker, Manning Henry
Tehle, Lester
Varrelmann, Gale
Cooke, Warren William
Mueller, Edward



Class of 1944
Kronberg, Victor
Will, Fred
Blau, Kenneth



McCulloch, James
Ernstrom, Henry
Laskey, Dick



Walker, Robert
Manning, Clyde
Hart, Raeburn



Huff, Douglas,
President
Yoder, Ray,
Manager
Class of 1941
Gilliam, Louis
Baer, Robert O.

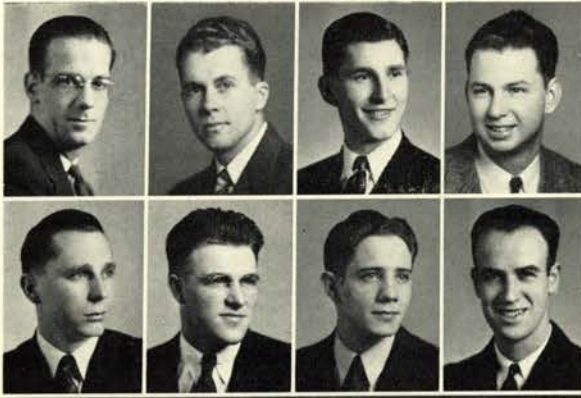

Woolley, Carwin
Wood, Newell
Lewis, Charles
Vincent, Wilton



They're a long way from the campus but they manage to keep in the know despite this handicap. Leading lights of the house were Bill Christy in intramurals; Bob Briggs who kept the house informed on what's going on through his Barometer work; and Ray Yoder and Bert Mason, a couple of boys who were active over in the forestry school.



Sigma Pi

Class of 1942
Wolfe, Tom
Mason, Bert
Hull, Tom
Burwell, David
Christy, William
Clements, George
Fielder, Benton
Froude, Carl



Class of 1943
Sieg, Prentiss
Walker, Harlow
Wieprecht, Wilbur
Combs, T. A.
Foster, Malcolm



Class of 1944
Edmondson, Leland
Coffield, William
Sammett, Jack
O'Brien, Gordon
Burwell, Roger



Members not pictured
Armstrong, Harold
Hays, John





Versatile is the word for these lads—proficient in varsity basketball, wrestling, swimming and debate, they also rate in social circles. Don Porterfield, president of Thanos and Blue Key member, is known for his work in agriculture. Bill Wilson and Ivan Kandra held down journalistic positions for the house.



Theta Chi

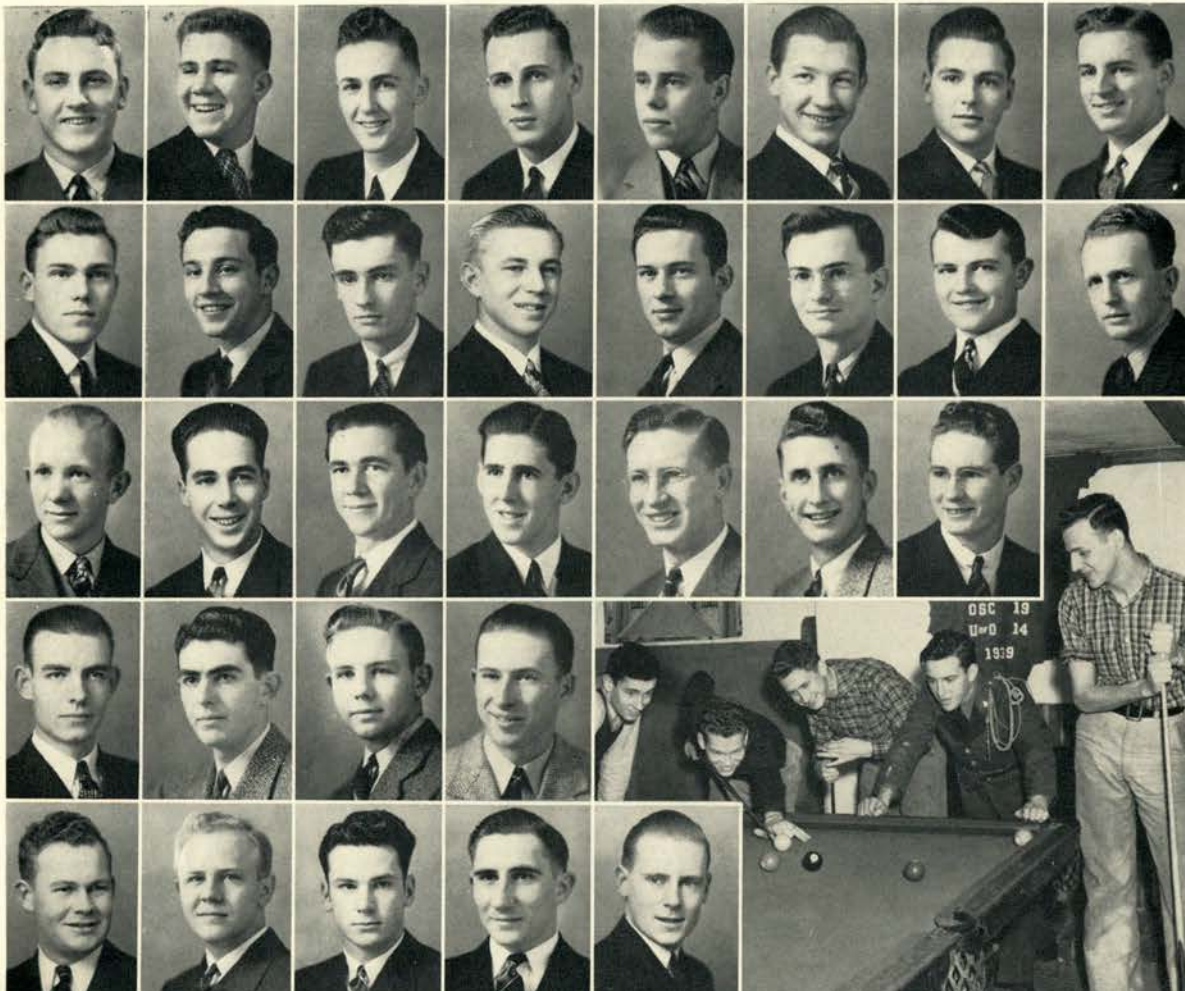

Porterfield, Don,
President
Wilson, Wilbur, Manager

Class of 1941
Brown, Hollis
Cope, Nevin

deLancey, Lawrence
Martin, Jack
Romano, Anthony
Mercer, Bruce

McKenzie, Rorick
Washburn, Paul
Hotchkiss, Donald
Class of 1942
Ashenfelter, Dale

Osborne, Tilden
Eyman, Steven
Hardman, Lawrence
Stephenson, Graham

Hollen, Ted
Lowe, Gordon
Hiatt, Rex
Roberts, Arthur

Kandra, Lawson
Yates, Robert
Epperson, George
Class of 1943
Dustin, Dale

Dehlinger, Clyde
Gelbrich, Louis
Stinson, Lester
Rinabarger, Rolland
Kandra, Ivan
Larsell, Robert
Wilson, Richard
Loeffler, Robert

Metz, Lee
Nietert, John
O'Brien, Jack
Groce, Jack
Gillespie, Donald
Taylor, Richard
Suty, Anton
Wittkopf, John

Coffey, Milton
Class of 1944
Buffington, Collier
Falvey, William
Groce, Robert
Jensen, John
Kruse, Robert
Liskey, Jack

Sims, Raymond
Newbry, Lyndel
Peirson, George
Pope, Randall

Lindstrom, Clifford
Sleight, Harold
Thompson, William
Shuck, Richard
Forsyth, Roger

Johnson, Harry,
President
Weaver, Alex,
Manager
Class of 1941
MacRobert, Robert
Hampton, William

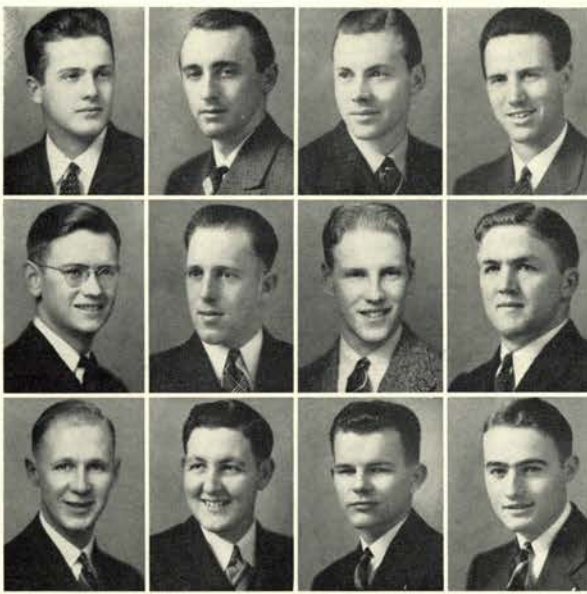

Lamm, William
Christensen, Merle
Banks, Jack
McGowan, Carl

Nielson, Rod
Miers, Edward
Heimerdinger, Robert
Zielinski, Quentin



Flying high with the whole house air-minded, the Theta Xis are headed upward in campus affairs as well, with the editor of the Ag Journal, chairman of the Forester and Ag banquets, and chairman of Dads' weekend being pushed by a group of fellows who are beginning to show in athletics and activities.



Theta Xi

Nunnenkamp, William
Class of 1942
Billo, James
Briggs, Chester
Blair, Thomas
Duncan, James
Johnson, Ted
Martin, Robert
Nunnenkamp, Victor



Patterson, William
Peterson, Lyndon
Smith, Jack
Sudtell, DeWayne
Riley, Edward



Class of 1943
Schilling, Max
Lindh, Jack
Henningens, Ted

Class of 1944
Goldstein, Charles

Hindman, Charles
DeSantis, Robert
Grubb, Norval
Hansen, Harold

Lamb, Calvin
Waggoner, Robert
Prater, Lyle
Molatore, Leo



Independent Student Council

An ambition of Independent Student councils for the past 16 years was realized this spring when the first Northwest Regional conference of Independent Students was held on the campus in March. As delegates deemed this initial conference a success, a constitution was made for the organization of a permanent regional council and plans were made for a similar conference next year. Cleo Freed and Harold Nelson were in charge of arrangements for the conference. ¶ The Oregon State Independent council is a nucleus for all independent student activities. The group is composed of the presidents of all independent living groups, the presidents of Rosswood and Phrateres and delegates each of whom represents 50 unaffiliated students. The council members met twice a month at the independent living groups to coordinate their organizations and promote social and athletic enterprises. ¶ President of the council was Jerry Brower; vice-president, Warner Blake; secretary, Maxine Sutton; treasurer, John Tolleshaug; and sergeant-at-arms, Tony Pavelek.

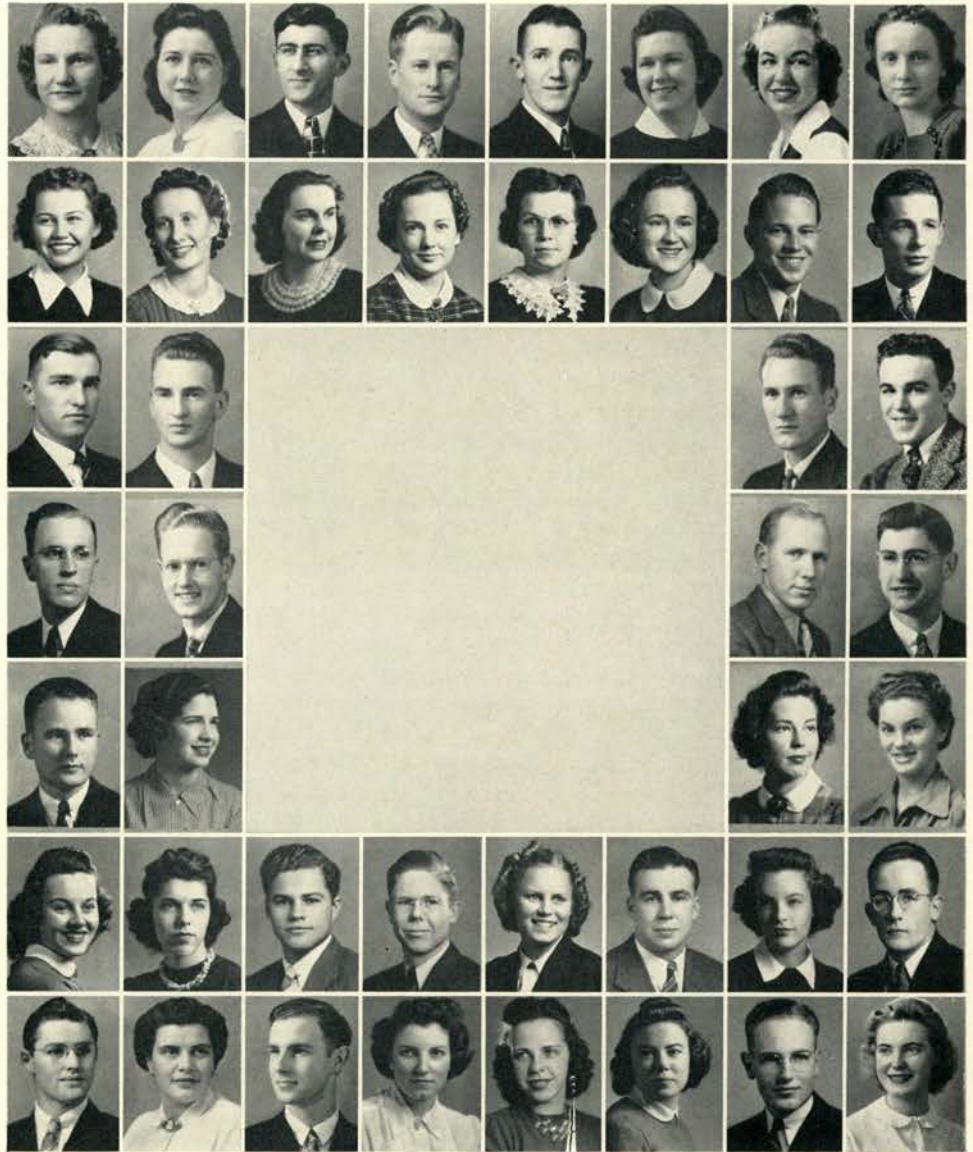

Chase	Cunningham	Berselli	Dexter	Fairfield	Breding	Harrington	Shelby
Utterbach	Adams	Shearer	Bergholz	Holt	Beckner	Monroe	Weatherly
Eggiman	Graham					Blake	Surmeyer
Honnold	Phillips					Vivion	Starker
Tolleshaug	Armstrong					Laurence	Sutton
Clark	Trondsen	Landforce	Beagles	Trunnell	Teir	Tapscott	Arney
Jackson	Boeckli	Turnham	Baird	Young	Johnson	Huggins	Hutton

Class of 1941
 Holt, Mildred, President
 Lee, Mabel, Treasurer
 Boehi, Genevieve
 Lundell, Marianne



Barber, Freda
 Allen, Alicia
 Sturgis, Leila
 Fuller, June



Shook, Florence
 Black, Naomi



Class of 1942
 Ogle, Barbara
 Harris, Harriet



Wright, Joyce
 Putman, Iva
 Leigh, Mary
 Lundell, Margerie



Buckingham, Loree
 Hamacher, Helen
 Benson, Anita
 Currier, Mary



Rudert, Barbara
Class of 1943
 Morrow, Nancy
 Hulen, LaVerne
 Payne, Mary Esther



Open to all independent women, Phrateres is represented on the Oregon State campus by a group of friendly, democratic women who make places for themselves in campus circles through their participation in the affairs of this national social organization. Sparked this year by Mildred Holt, president, the society began to release some of its potential strength. Phrateres backed a candidate for Junior Prom queen.

Phrateres

Foreman, Betty Lou
 Clarke, Jeanette
 Bierly, Lois
 Metcalf, Anjenette
 Jacobson, Margaret
 Rands, Althea
 Arbuckle, Carol
 Wright, Thelma



Kendrick, Patricia
 Bowman, Jean



Class of 1944
 Sulinka, Ann
 Paetzhold, Marylou
 Thompson, Dorothy
 Filliger, Mary
 Minkoff, Mary
 Minkoff, Frances



Arbuckle, Artice
 Wright, Elizabeth
 Konick, Selma
 McBurney, Helen
 Tompkins, Eileen



Designed to promote scholarship, social activities and athletics, Rosswood association is open for membership to all independent men on the campus. Tony Pavelek, Blue Key man, and Clayton Fox, well known in the school of ag, were outstanding men in Rosswood. Social activities included a dance, a skating party and an exchange box social with Phrateres.



Starker, Charles,
President
Class of 1941
McDowell, Edward
Eggimann, Forrest
Larson, F. Peter

Sommer, Noel
Pavelek, Anton
Stow, Virgil
Class of 1942
Honnold, Leonard

Freed, Cleo
Cronin, Jess
Devaney, McDonald
Moulton, Ralph

Rosswood Club

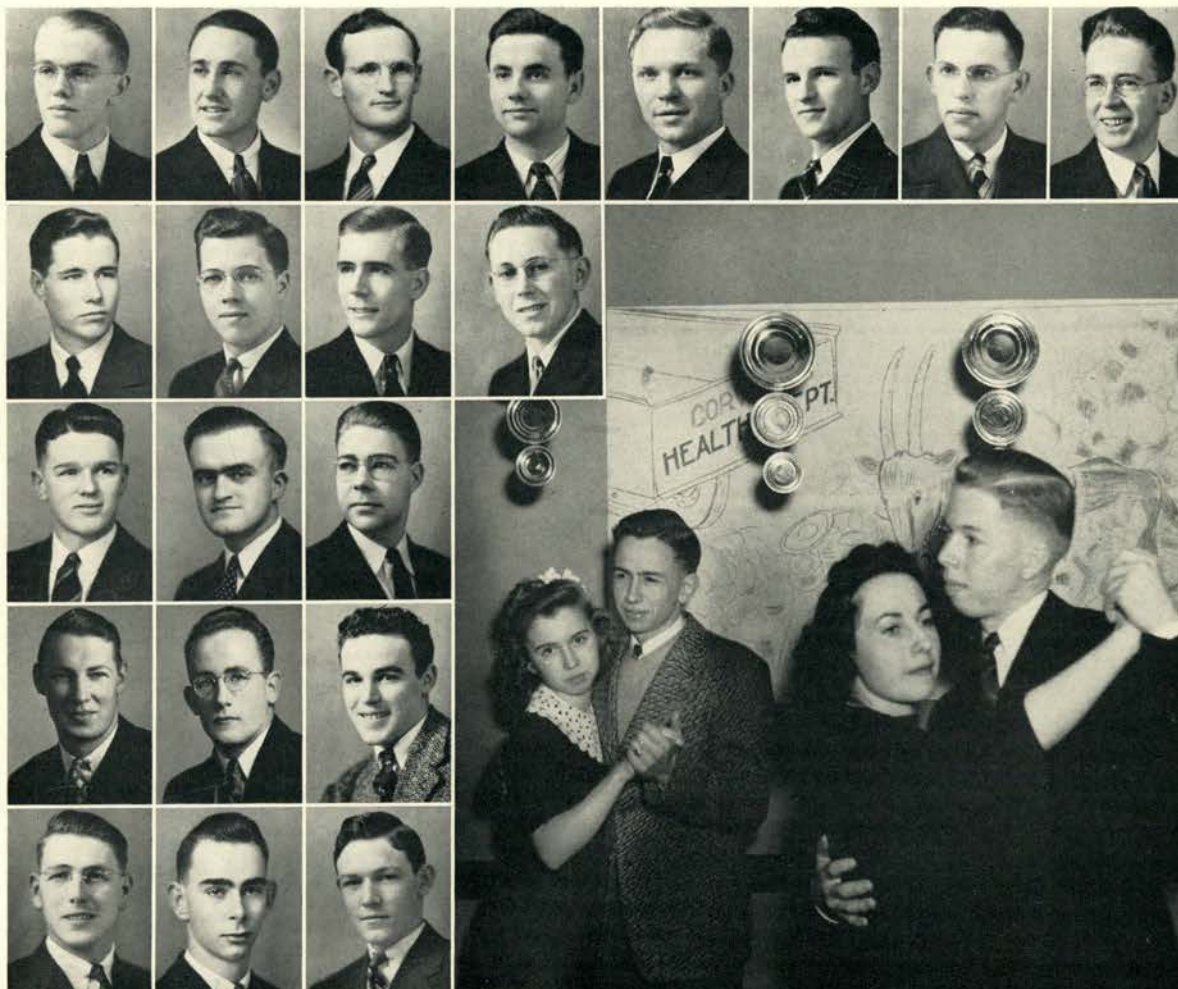

Whitby, Herbert
Fox, Clayton
Crenshaw, Oswald
Johnston, Robert
Class of 1943
Clarke, Roscoe
Crenshaw, Clyde
Grant, Eugene
Hathaway, James

Ball, William
Jacobsen, Omer
Kister, Albert
Paulson, Arney

Black, Willis
Mears, William
Pierson, Mac

Roth, Kermit
Arney, Kenneth
Surmeyer, Frank

Class of 1944
Ackerman, Leonard
Ekstrom, Gordon
Johnston, Clellon

Beckner, Jean,
President

Class of 1941
Lawrence, Jean
Kiyokawa, Emi
Gehrs, Virginia



Putman, Ila
Hutchens, Josephine
Williams, Frances
Kageyama, Molly



Boynton, Mary Alys
Prickett, Oradell
Gragg, Maribeth
Kay, Barbara



Class of 1942
Bixby, Barbara
Trondsen, Barbara
Doty, Elizabeth
Howe, Wanda



Randall, Dorothy
Thoreson, Wanda
Roetter, Dorothy
Hazeltime, Helen



Elliott, Larry
Watson, Dorothy
Purvine, Beth
Phipps, Marjorie



Oldest of the halls, Waldo housed, in former years, the school of home economics. It is now packed to the brim with 300 coeds in all schools from home ec to agriculture and pharmacy, mostly rookesses.

Waldo Hall

Watson, Marian
Stevenson, Margaret
Everman, Marjorie
Boals, Mary
Struble, Shirley
Allen, Jerry
Branch, Loeta
McEvoy, Mary Helene



Domaschofsky, Betty
Hanna, Frances
Hansen, Charlotte
Class of 1943
Peters, Margaret
Taylor, Virginia
Anderson, Virginia
Clevenger, Margaret
Peters, Jean



Ott, Marjorie
Lundstrom, Mildred



Pierson, Margie Mae
Klock, Imogene



Kelley, Lucile

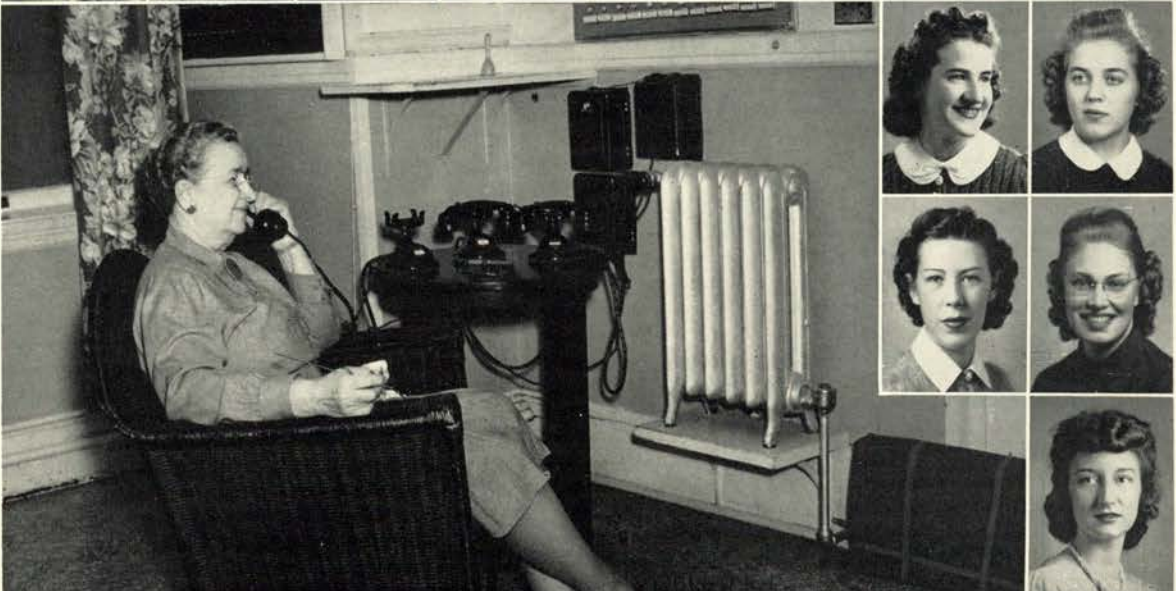

A Waldo Book-of-the-Month club, started this year, helps furnish recreational reading for these girls, when they aren't busy with their extra-curricular activities and their academic work . . . mostly the former, naturally.



Miller, Ann
Blanchard, Eleanor
Fraser, Virginia
Moore, Dorothy

Hannan, Helen
Holden, Eileen
Sherrard, Margaret
Price, Phyllis

Watt, Sara
Kyle, Edith
Williams, Patricia
Scott, Marjorie

Upjohn, Florence
Stein, Anna
Simmons, Joyce
Baker, Tony

Sandidge, Jeanne
Ackerman, Marie
Workman, Rona
Price, Margaret

Redmond, Marjorie
Steinke, Mary Frances
Redmond, Alice
Patton, Frances

Waldo Hall



Wilson, Marjorie
Kaster, Dorothy
Shoemaker, Lorna
McMullen, Esther
Craddock, Davida
Tucker, Helen
Wexler, Myrtle
Hughes, Muriel

Armstrong, Mary Louise
Maynard, Marguerite
Benz, Lucile
Morrow, Nancy

Johnson, Margy
Kent, Eleanor

Class of 1944
Turner, Doris

King, Ruth
Minsinger, Julia
Holcomb, Virginia

Enos, Marjorie
Callahan, Rita
Scharf, Dorothy

Fredericks, Mary
Nash, Louise
Sievers, Marjorie
Zingsheim, Jean



Ballinger, Betty
Vranson, Betty
Ream, Jean
Martin, Maxine



Neuenfeldt, Jewel
Barrett, Beverly Jean
Stellmacher, Marjorie
Tillman, Mary Jane



Roman, Sybil
Gay, Arlene
Grannis, Dona
Taylor, Lorraine



Clark, Patricia
Hunt, Betty
Carl, Virginia
Rogers, Carolyn



Wales, Charlotte
Smith, Helen
Lathrop, Helen
Poysky, Geraldine



Socially minded if not always scholastically inclined, Waldo coeds entertain annually with a formal faculty dinner in their candlelit dining room. Their spacious parlors are an ideal setting for their dances and the Waldo club parties.

Waldo Hall

Pasley, Jean Ann
Northrop, Pat
Cooper, Eileen
Marquiss, Shirley
Brainard, Betty
Erickson, Florence
Mitchell, Lois
Collingwood, Anita



Vandewater, Helen
Wood, Doris
Cieslinski, Dorothy
Peterson, Dale
Gerling, Dorothy
Koenneck, Arleen
Cieslinski, Kathleen
Kleineger, Destie



Ottaway, Carma
Fortner, Ann



Fuller, Betty
Burlingham, Marjorie



Barklow, Carolyn



Girls!! . . . Hundreds of them . . . A feminine array of all sizes and shapes pour forth from the Waldo portals at the 8 o'clock whistle, adding their bit to make the dreary classroom more interesting, and keep the profs on their toes.



Mathews, Margaret
Leech, Joyce
Sandy, Ethelmae
Forster, Muriel

Forrest, Gene
Drake, Elaine
Leiper, Evelyn
Martin, Jill

Kennedy, Virginia
Taw, Phyllis
Kurtz, Sarah Frances
Horagami, Marjorie

Iwasaki, Kate
Anderson, Myrtle
Bennett, Catherine
Ingersoll, Arlene

Smith, Gloria
Larson, Elsie
Crain, Betty
Finn, Patricia

Romig, Evelyn
McConnell, Alice
Marlowe, Alice
Vaughan, Jean

Waldo Hall



Stricklin, Nancy
Poirier, Dolores
Ogle, Norma
Paulson, Ilene
Hutchinson, Bethel
Johnson, Jeanette
Bunch, Geraldine
Skinner, Edna

Barklow, Mavis
Sommerer, Anne
Domes, Margaret
Birkenfeld, Alison

Anderson, Betty
Bohle, Dorothy
DeGroff, Pat

Stanifer, Cleo
Johnson, Carolyn
Horton, Margaret

Kageyama, Lena
Frink, Virginia Lee
Richardson, Mary Alice

Simpkin, Dorothy
Skeen, Margaret
Varker, Elaine
McKay, Shirley



Campbell, Gloria
Reddick, Margaret
Parker, Maxine
Older, Charlotte



Hill, Marion
McAllister, Mary Lou
Imlay, Helen
Christoffersen, Alice



Belton, Margaret
Reymers, Betty Jane
Robinson, Jean
Imlay, Jean



Lewis, Suzanne
McKinley, Marilyn
Stephens, Regina
Sherwood, Betty



Richards, Jean Anne
Stanbery, Ann
Roberts, Gale
Wright, Bonita



The more socially minded "fussers" got on the boat fall term and bought themselves a private one-way telephone out of Waldo, taking some of the load off the sadly over-worked 94-95-96 lines.

Waldo Hall

Thompson, Elaine
Richens, Elaine
Densmoor, Donna
Fleet, Patricia
Pomeroy, Nora
Cecil, Helen
Hardenbrook, Beth
Nordwick, Ruth



Harkins, Judy
Blish, Mary Louise
Wilbur, Maxine
Murphy, Rosemary
Long, Norma
Snodgrass, Marilyn
Marks, Beryl
Liddy, Gloria



Akita, Jean
Bernard, Shirley



Steinseifer, Fay
Carmody, Mary



Speer, Mary Ellen



Placed right on the campus, Margaret Snell hall, the newest of the women's dormitories, allows its coeds an extra 10 minutes sleep in the morning before their 8 o'clocks across the street in the home ec building.



Breeding, Helen, President
Class of 1941
 Cain, Maxine
 Tatro, Francys
 Coleman, Commery
 Neer, Natalie

McGilchrist, Isabel
 Hamilton, Libby
 Funke, Arline
 Bidwell, Pauline
 Raymond, Mary

Durand, Mary Frances
 Port, Frances
 Wohllaib, Doris
 Allen, Doris
 Young, Mary

Cook, Carolyn
 Harris, Willota
Class of 1942
 Albus, Lorraine
 Barzee, Louise
 Beaumont, Jeanne

Bodeker, Constance
 Black, Dorothy
 Bosch, Marie
 Buss, Hazel
 Cooney, Helen

Kautz, Rosalind
 Fuller, Margaret
 Gates, Virginia
 Hackney, Phyllis
 Harrington, Betty

Kendrick, Patricia
 Loeffler, Elenore
 Loughary, Muriel
 McWilliam, Shirley
 Ogle, Barbara

Snell Hall



Parry, Georgia
 Pierce, Dorothy
 Pingel, Doris
 Ross, Betty
 Schaeffers, Grace
 Schmidt, Mary Margaret
 Slack, Vadis
 Smith, Phyllis
 Bartlett, Elizabeth
 Tomison, Jean

Prentice, Barbara
 Bainter, Marjorie
 Nelson, Ruth

Sweeney, Mildred
 Davis, June
Class of 1943
 Allyn, Margaret

Anderson, Dorothy
 Arnest, Betty

Barnes, Dorisanne
 Arnest, Dorris

Bowman, Jean
 Bowman, June

Blauvelt, Margaret I.
Brown, Dorothy
Bywater, Mary Ellen
Caldwell, Elysabeth
Chase, Jean



Clampitt, Ruth
Cramer, Ruth
Frantz, Dorothy
Gordon, Florence
Kindle, Helen



Hart, Gladys
Hollinshead, Wilma
Kelly, Arvilla
Kennedy, Billie
Johnson, Harriette



McCarty, Vesta
Lillebo, Joyce
McKenney, June
Strauss, Patricia
Olson, Sylvanne



Michel, Joyce
Moser, Margaret
Persinger, Eloise
Pine, Joan
Price, Margery



Rohner, Wadean
Prideaux, Betty
Prentice, Donnelle
Reser, Alerita
Rosson, Eleanor



Sieg, Wanda
Spaniol, Leona
Metzger, June
Sims, Jeannette
Russell, Jo Anne



A \$1,500 Margaret Comstock Snell fellowship will be awarded this year, as well as other scholarships designed to further higher education. The coeds sold and delivered flowers for Valentine's day gifts, gave a benefit tea winter term to add to the fund.

Snell Hall

McFee, Louise
Sutton, Maxine
Thompson, Jean
Stewart, Lettie
Weibel, Esther
White, Lois
Zimmerman, Nona
McMullen, Frances
Tissot, Marian



Class of 1944
Adams, Phyllis

Altree, Jean
Ashley, Betty
Allen, Miriam



Benham, Virginia
Berg, Clarabelle
Beyer, Mary Carolyn



Cloake, Jean
Bird, Margaret



Cloake, Marion
Blanchard, Marjorie



Cosmos, Barbara
Burdick, Virginia



The success of the fall term fireside, first in the hall's history, set a social precedent for future years. Dances, dinners and teas also fit into the hall's routine.



Crumley, Ruth
Cronemiller, Dorothy
Cyrus, Helen
Davis, Jean
Dodge, Jeanette

Dove, Mary
Dougherty, Margaret
De La Mater, Margot
Edwards, Dorothy Jane
French, Lela Anna

Holcomb, Helen
Funke, Catherine
Gibson, Edna
Helvie, Helen
Hartman, Dorothy

Kem, Geraldine
Holden, Helen
Hutton, Elma
Jacobson, Mary
Johnson, Marguerite

King, Blanche
Koebcke, Helen
Litch, Marilyn
Maag, Dorothy
Mathes, Mary

Mayes, Elinor
McLaughlin, Betty
McMullen, Donna
Melzer, Lois
Miller, Ethel

Moeck, Shirley
Nealon, Jenice
Pearce, Shirley
Pelly, Charline
Pfeffer, Shirley

Snell Hall



Fairclo, Betty
Poyner, Dorothy Ann
Rissman, Helen
Bays, Virginia
Hall, Helen
Nielson, Eleanor
Sergersten, Nancy
Simmons, Janet
Sisson, Vera
Termeer, Lorraine

Starkey, Helen
Brisbin, Gene
Walker, Shirley

Swift, Barbara
Sweet, Polly
Vandevent, Joan

Smiley, Nona
Voget, Ruth

Stevens, Betty
Zimmerman, Patricia

Schroeder, Marjorie
Zittercob, Evelyn

Members not pictured
Ammeter, Marguerite
Brandon, Marialta
Kirkpatrick, Lois
Ramey, Marjorie
Sullivan, Margaret

Baird, Lois, President

Class of 1942

Fraser, Agnes

Burr, Eleanor

Nyborg, Rosemary



Class of 1943

Susman, Louise

Fulton, Jean

Saunders, Elaine

Brown, June Marie



Blake, Anne

O'Keefe, Mary

Class of 1944

Javoric, Lesandra

Lee, Barbara



Winkler, Maxine

Hooper, Virginia

Bullock, Marjorie

Boyd, Margaret



Oregon State's need for another dormitory resulted in the establishing of Lockwood hall as an overflow house four years ago. The hall is managed like any other living group, scheduling faculty dinners, dances and firesides. Freshmen and transfers give life to Lockwood.

Lockwood

Miller, Jewell

Grimstad, Carrie

Smith, Patricia

Young, Joyce Elaine

Iverson, Margaret

Flynn, Jaclyn

Mitchell, Maxine

Bates, Melinda



Farnsworth, Elizabeth

Crone, Wilma

Van Winkle, Mary

Pedersen, Gudrun

O'Keeffe, Julia

Tensen, Louise

Shelburne, Peggy



Edith Pernot



Infants on the campus are the Edith Pernots, who got together for the first time this year. Their phone has been anything but quiet, with a string of ding-a-lings from committee chairmen and fussers as well.

Bergholz, Ann, President
 Parkhurst, Elma
Class of 1942
 Barby, Helen
Class of 1943
 Maw, Mary Virdia
 Bloss, Luella
 Dunton, Dawn
Class of 1944
 Hawkins, Mildred

Howells, Mary Sue
 Brown, Doris May
 Hunt, Marie
 Weimar, Virginia
 Laurance, Virginia
 Pedersen, Beula
 Systad, Gudrun

Bren, Beatrice
 Herd, Virginia

Frakes, Betty
 Bush, Loraine

Edgington, Georgia

Members not pictured
 Bleecher, Ruth
 Lentz, Ernestine
 Sarkisian, Beatrice

Johnson, Dorothy,
 President

Class of 1941
 Boyd, Zola

Class of 1942
 Haneke, Grace
 Trunnell, Ilene
 Umbras, Alda
 Swift, Helen

Class of 1943
 Brown, Orr-Lyda

Barnhart, Edna
 Morgan, Helen
 Janis, Mary Ann
 Read, Jean
 Fralick, Katharine Ann
 Carlson, Anna May
 Faulkner, Henry Belle

Walley, Marion
 Dahlgren, Dorothy
 Walley, Jean
 Countryman, Jean

Class of 1944
 Terry, Thelma
 Jones, Mary Alice
 Waggoner, Wilma

Paetzhold, Mary Lou
 Radcliffe, Mary Awdry
 Harris, Rita

Craven, Florence
 Hingston, Byrnadine
 Johnson, Donna

Fairview

GPA's of 3.0 maintain for these girls a high academic standard; an Alpha Lambda Delta freshman award, won by Anna May Carlson, rests on Fairview's mantle.

Having a grand time co-oping together, enjoying their independence and smattering in activities, the Hazel Rae girls are ruled over by Elizabeth Boeckli, Euterpe and Mu Beta Beta member.

Hazel Rae

Boeckli, Elizabeth,
President
Bryant, Shirlee,
Manager

Class of 1941
Cunningham, Alice
Yungen, Evelyn

Class of 1942
Bennett, Margaret
Wilson, Helen
Elder, Rachel

Gilkey, Helen

Class of 1943
Bramblett, Alice
Brunquist, Eleanor
Hansen, Irene
Reiner, Zaneta

Class of 1944
Berger, Jean
Hoover, Glenna

Ratkovich, Eva
Smith, Betty
Brown, Helen
Kirsch, Gertrude Jean

Peters, Olive
Lee, Jeanne
Thomas, Kathryn

Barrett, Betty
Giddings, Vernice
Miller, Jeanne

Tapscott, Doris,
President

Class of 1941
Nelson, Jean
Nilson, June
Pyatt, Alice

Class of 1942
Iliff, Frances
Drus, Virginia
Tiller, Wanda

Carothers, Erva
Bergman, Betty
Stuart, Ermine

Class of 1943
Free, Martha
Dow, Doris
Hulen, La Verne
Kelleher, Rose

Callaghan, Marjorie
Cotter, Claire
Vick, Harriet
Young, Dorothy

Smith, Mary Hope
Minard, Carol
Slonaker, Gene

Class of 1944
Titus, Lorrene
Harpham, Corinne
Plumadore, Mary

Members not pictured
Brown, Kathleen
Cook, Helen
Ellsworth, Elizabeth
Shields, Dorothy



Winning every prize for getting most sleep, these lassies, perched on the edge of the campus, can use the first whistle for an alarm clock and still be on time to class—with breakfast included.

Jameson House

These lassies have a liking for fun—positively dote on sports of any sort and come out where the winners sit on women's intramural sports events. Betty Adam, president, was a winner in the Golden Arrow archery tournaments last fall.



Class of 1942
 Arbuckle, Carol
 Adam, Betty
 Adam, Barbara
Class of 1943
 Utterbach, Marjorie

Wilkins, Mary Ann
 Schaad, Dorothy
 Hoefer, Viola
 Olson, Audrey

Ohlsen, Hannah
 Jacobson, Margaret
 Sholseth, Arline
 Wright, Thelma



Katherine Veatch



Hanscom, June
 Swift, Ruth
Class of 1944
 McCarthy, Lois
 Berger, Norma
 Neer, Anne
 Wahlgren, Jean
 Young, Dorothy
 Jenks, Marvina

Arbuckle, Artice
 Sanders, Kathleen
 Huff, Wahnetta

Members not pictured
 Guerrant, Evelyn
 Moore, Rosalind



Euterpe, Co-ed band, 4-H and Pre-Nursing clubs and Phrateres all have representatives in this active co-op house. Receptions and dances spelled social functions for Linden hall.

Linden Hall

Shearer, Shirley,
President

Class of 1942

Paine, Betty
Day, Alva

Class of 1943

Metcalf, Aryenette

Class of 1944

Green, Marjorie
Maassen, Mildred
Christenson, Dorothy

Root, Dorothy
Cooke, Dorothy

Beauregard, Adeline
Pedersen, Alfhild

Davidson, Helen
Miller, Winnefred

Lind, June
Dost, Daphne

Members not pictured

Bowman, Deloris
Chalker, Patsy
Courtright, Phyllis
Erlandson, Beverly
Ostman, Eva
Polehn, Lois
Schrader, Dorothy
Steelhammer, Bernice

Shaw, Pauline,
President

Class of 1943

Ostman, Eva

Class of 1944

Britton, Marian
Britton, Norma
Gray, Velda
Strieble, Edna
Wright, Barbara

Miller, Betty Lou
Sizemore, Dorris
Garthofner, Mary Ann

William, Louise
Nissen, Ruth
Hall, Helen

Mellor, Bette
Herbold, Helen
Hutchinson, Willma

Strieble, Juni
McCarter, Elizabeth



Popular with Hawley hall men, these boarding house girls go in for dating, parties, and dancing. Musically, the house is represented by four girls in Madrigal, and a violinist in the college orchestra, Wilma Hutchinson.

Monroe Manor

Janet Chase, president of the Women's co-op council; Marie Loosley, chairman of Religious Emphasis week and Omicron Nu member; and Mary Louise Starker, Kappa Kappa Alpha, help to make the Pines outstanding.



Chase, Janet, President
Adkisson, Verona, Grad.

Class of 1941

Brodersen, Virginia
Saunders, Maifair
Bruinsma, Helen
Wright, Margaret
Allegre, Dorothy

King, Jean
Loosley, Marie
Brown, Doris
Muncey, Freda
Estey, Doris Rae

Class of 1942

Swanson, Lorene
Starker, Mary Louise

Levitt, Vivian
Shelby, Ruth
Saunders, Alice
Spoerli, Esther
Baker, Hazel
Hayworth, Margaret

Class of 1943

Chin, Maxine

Nolan, Betty
Guyer, Jean
Murphy, Ethel May
Kickbusch, Winidred
Greenwood, Mary June

Class of 1944

Dickens, Joanne
Brown, Ida Mae

Probst, Doris
Randleman, Loree
Koch, Marjorie
Hamm, Mildred
Loomis, Geraldine
English, Dorothy
Dobyns, Patricia

Members not pictured

Ferguson, Ruth
Nelson, Emily

The Pines

Adamson, Dorothy
 Audet, LaideeAnne
 Anderson, Gloria Lee
 Budke, Beulah
 Babler, Marcine M.



Benson, Anita
 Bilyeu, Rhea
 Belshe, Barbara
 Boehi, Genevieve
 Buckley, Barbara



Belton, Margaret
 Burlingame, Chrystobel
 Ballantyne, Julie Eliz.
 Callahan, Rita
 Cook, Helen



Cooper, Eileen
 Cavagnaro, Louise P.
 Clark, Phyllis
 Christie, Irene
 Dietze, Lillian



Davison, Janet
 Eitel, Marion
 Fortier, Mavis
 Filiger, Mary
 Elkins, Lenore



Foreman, Betty Lou
 Gurney, Dorothy
 Gheen, Caroline
 Graves, Betty
 Goss, Margaret



Gerber, Elva
 Gill, Helen
 Howell, Bessie
 Horagami, Marjorie
 Hadley, Ruth



The housing situation at Oregon State is largely responsible for the number of women not living in organized living groups. For these women and independent Corvallis women who live at home, this page has been added to the Beaver. Independents initiated this year the first exchange dessert held on this campus.

Independent Women

Holmes, Marjorie
 Hodges, Peggy
 Hand, Beulah
 Johnson, Maxine
 Jenkins, Sue
 Johnson, Audrey
 Judd, Anne
 Judd, Ruth



Kurtz, Sarah
 Knowes, Irene
 Lauffer, Jayne
 McCalla, Monte Jane
 McKay, Muriel



Pickens, Virginia
 Robertson, Donna
 Richey, Jean
 Richen, Kathryn
 Ridders, Maria
 Risley, Helen Anne



Risley, Sybel
 Simpson, Billie
 Sarazin, Isabelle
 Sharp, Mabel
 Sitton, Nada Ann
 Sonneland, Nancy
 Sander, Caroline
 Stone, Evelyn



Schroeder, Rosemary
 Sutton, Helen
 Thomas, Marge
 Welch, Lois
 Wilcox, Joyce
 Weimar, Virginia
 Wilson, Margaret
 Wilcox, June





The boys of Buxton go in heavily for grades, sports and social events. Represented by Ed Yada, sergeant-at-arms of the rook class, Jim Merritt, varsity wrestler, and George Swartsley, president of the Pharmacy club, Buxton stood right at the top of the Oregon State dormitory list.

Members not pictured
 Coleman, Bert
 Cosgrove, Patrick
 Ewing, Irvin
 Ezell, Leslie
 Furber, Lewis
 Kaneko, Roy
 Kantas, George
 Long, Edward
 Matheson, Charles
 Merritt, Jim
 Mulloy, Robert
 Nyden, Brent
 Porter, Robert
 Putney, Richard
 Thompson, Garl
 Wong, Byron
 Wong, Donald
 Wong, Edgar
 Wolfe, Tom, Jr.

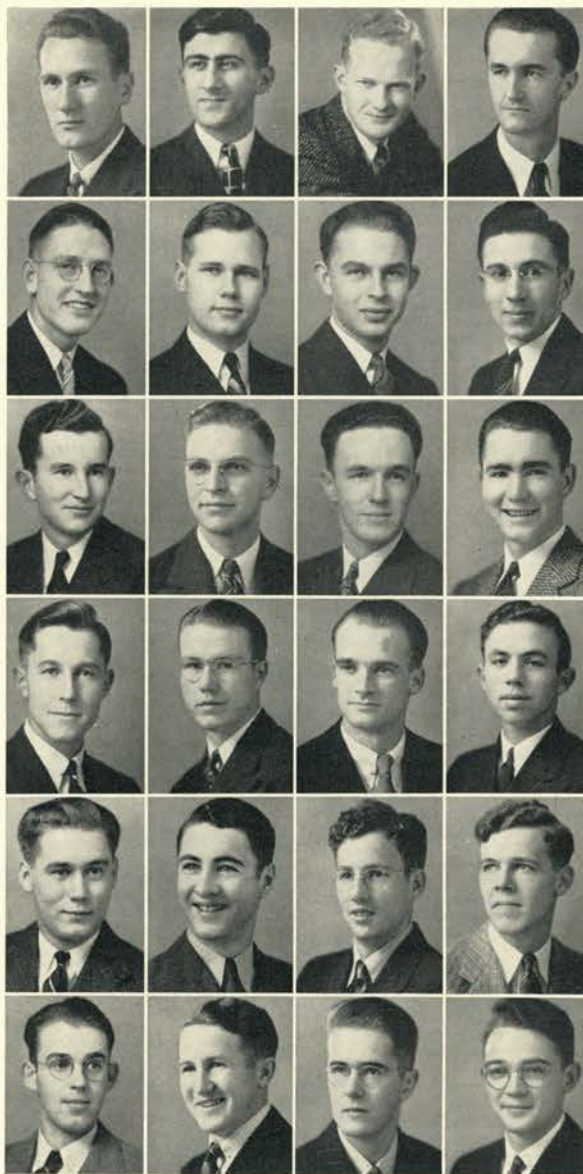

Blake, Warner, President

Class of 1941
 Berselli, Bruno
 Cole, James
 Sasser, Harold

Dougherty, Ray
 Lundahl, Milton
 Morrison, Fritz
 Swartsley, George

Murphy, Alfred

Class of 1942
 Applewhite, Warren
 Cutler, Robert
 Guyer, Randall

Johnson, Andrew
 Michaels, Jack
 Hunt, Jack
 Long, Wallace

Griffin, Jack
 Quinby, Gilbert

Class of 1943
 Hawkins, William
 Beaman, Bill

Aker, George
 Boyer, Fred
 Handelin, Boyd
 Goble, Glen

Buxton Hall

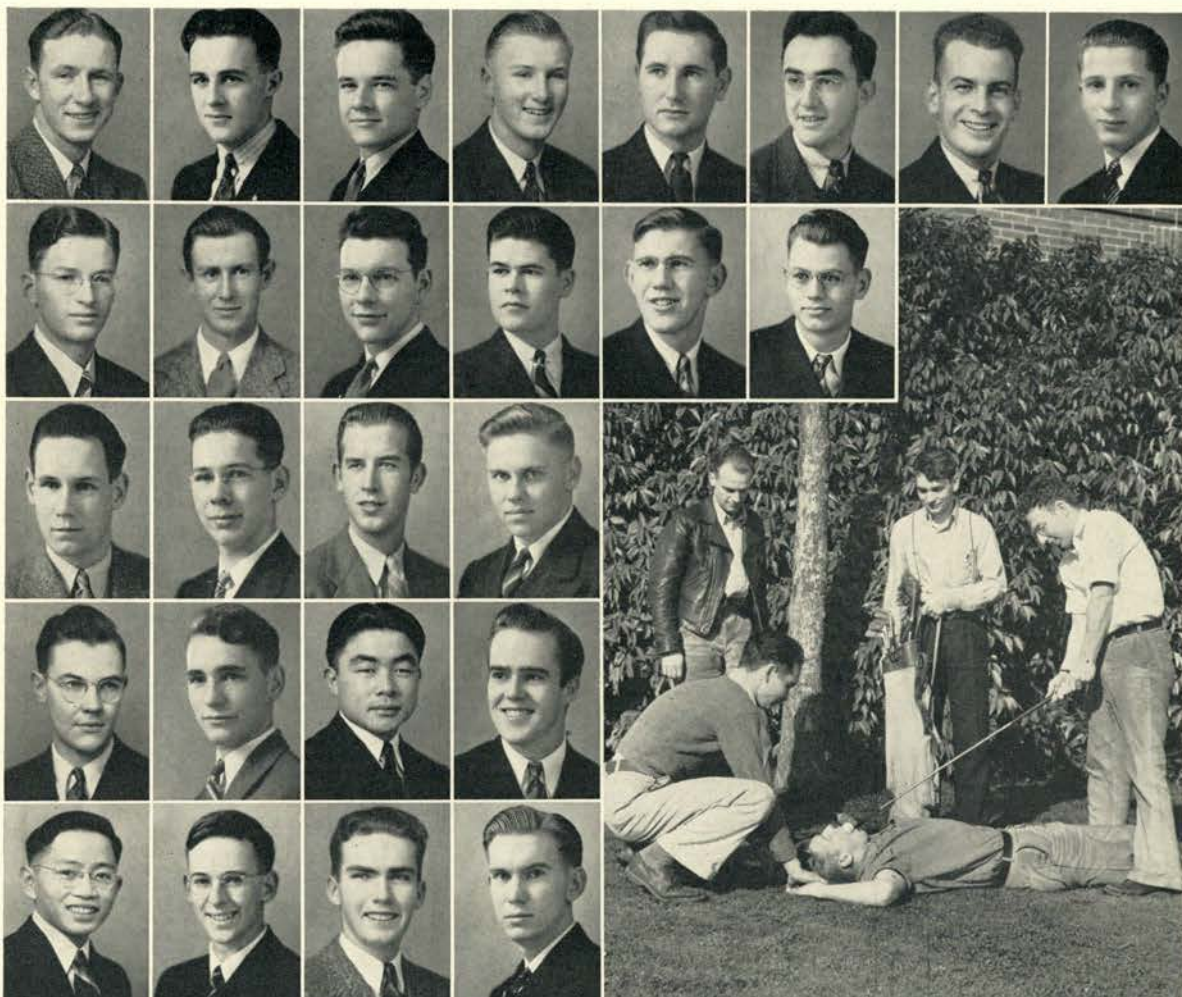

Miller, Bernard
 Insley, Lewis
 Melvin, William
 Plants, Clyde
 Thorne, Wayne
 Warner, Pete
 Wiprecht, Wilbur

Class of 1944
 Farnham, Daryl

Doll, Eugene
 Blake, Stewart
 Webber, Walter
 Worthington, John
 Overly, John
 Lewis, Bob
 Muskrat, Bob

Hall, Albert
 Johnson, Alan
 Jorgenson, William
 Fordell, John

Liljeberg, Jack
 Guyer, Donald
 Yada, Ed
 Porter, Tom

Law, Duncan
 Riggs, Thomas
 Grant, Kenneth
 Nance, Everett

Teir, William,
President

Class of 1941
Young, Fred
Griebeler, Wilbur
Smith, Richard E.
Hallberg, Donald

Parks, Floyd
Hapke, Leon
Johnson, Robert
Martin, James
Marble, Harold

Mullett, Donald
Minson, Richard
Pressler, Claude
Monroe, Guy
Swarner, Lawrence

Graff, Russell
Brower, Gerald
Crafts, Cecil
Strauss, Irvin

Class of 1942
Jager, Edgar

Jacobs, Waldo
Nelson, Harold
Fleming, Hugh
Pitney, James
Hentze, Merle

Oswald, Fred
Osborne, Fred
Frisbie, Harold
McGill, Jack
Throckmorton, Dale

Peck, Robert
Barber, Thomas

Class of 1943
Spillman, Paul
Trenkel, Harold
Whiteaker, Ellison

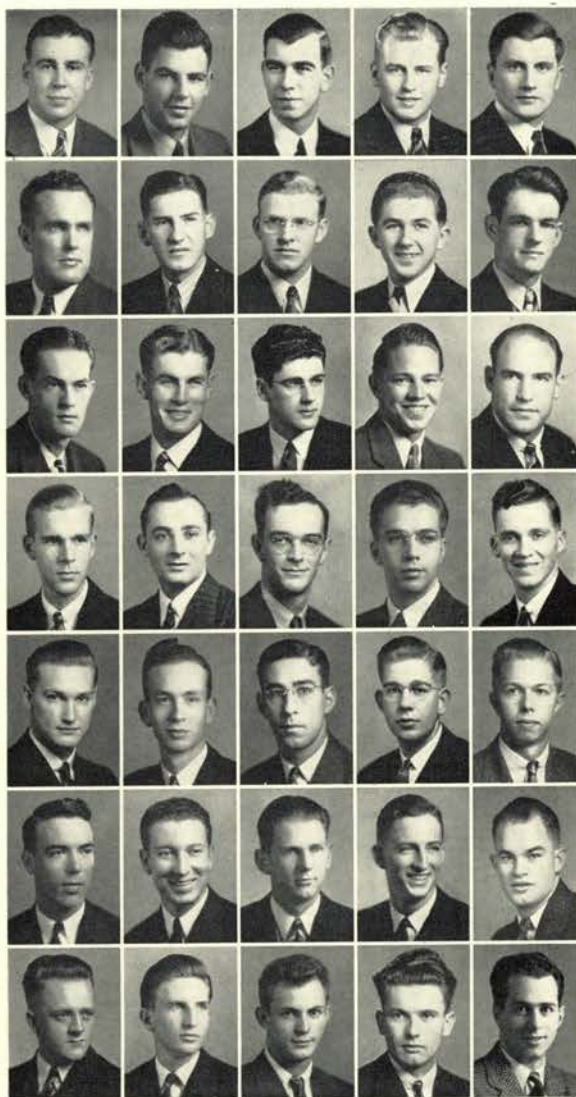

Men here are socially and politically active—well liked on the campus. Sports and scholastics are equally important in this section of the men's dormitory. "In the know" may be aptly applied to many a Cauthorn man. An independent political hotbed, Cauthorn boasted of such prominent names as Gerald Brower, Dale Throckmorton, Jack McGill and Guy Monroe.

Members not pictured

Altezer, James
Blunk, Philip
Coaps, Harry
Cravat, Harland
Duncan, Raymond
Hall, Stacy
Herron, Richard
Jendrzewski, Bernard

Kuhl, Philip J.
Phelps, Robert
Ritchie, Gabrey
Sakari, Carl
Sutherland, Dick
Tabor, Andrew
Wagner, Harry

Cauthorn Hall

Tullis, Garry
Dunham, Dale
Tollisen, Herbert
Kuhl, Jack
Gardner, James
Weber, Gordon
Cox, Richard
Parker, William
Carrier, Walter
Getz, Horace

Maddox, Dale
Hawkins, Donald
Hallberg, Robert

Class of 1944
Clark, Dalton
Allison, Jack
Proctor, Robert
Johnson, Elmer
Brayman, William
Mohr, Ted
Zanders, Robert

Dremer, Joseph
Cobb, Tyrus
Meyer, Fred

Knox, Frank
Hess, John

Johnson, Leland
Vodden, Lynn

Saylor, Eldon
Loomis, William

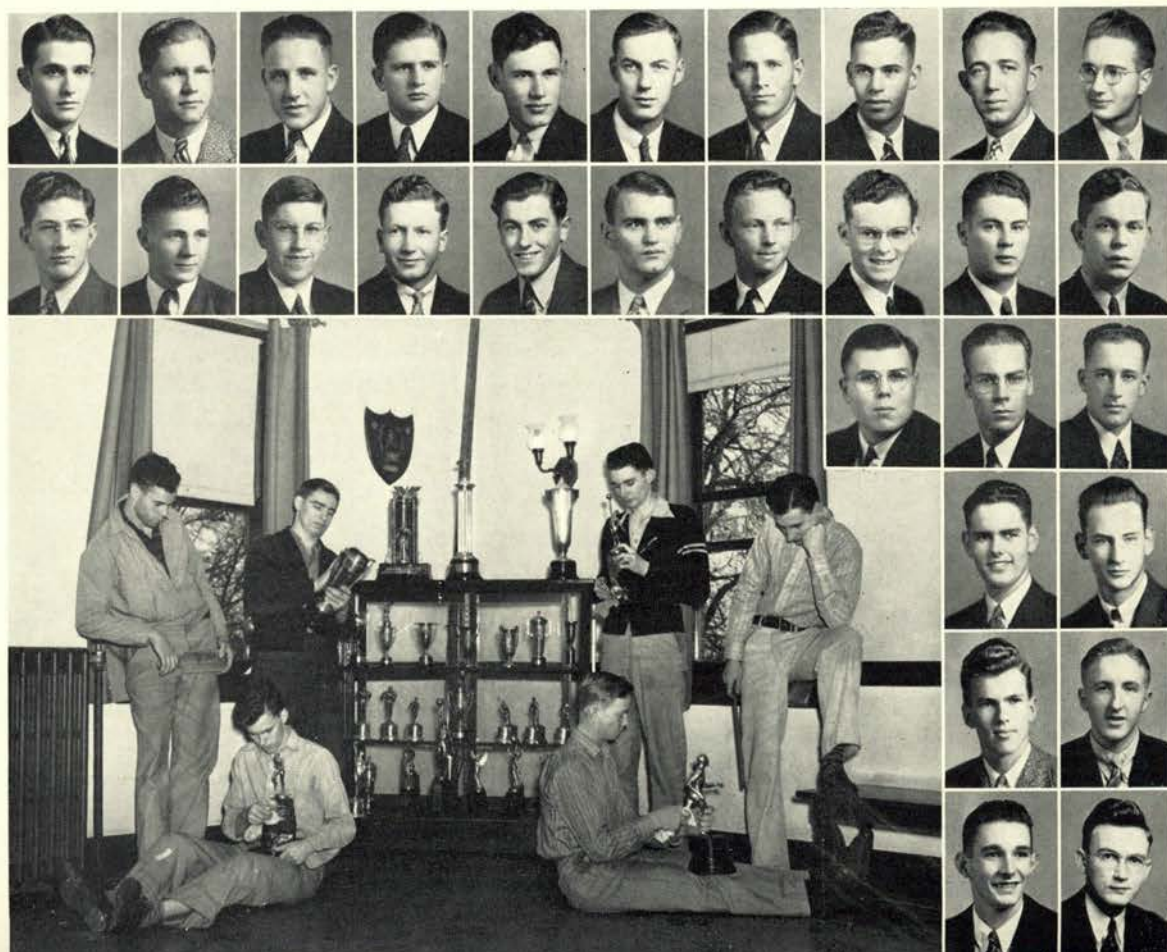



Winners of the all-dorm scholarship cup last year, Hawley hopefuls are active in political and social functions on the campus. Intramural sports hold appeal for them. Thanes Karl Kimmel and Milton Coffey, and rally committee member Jerry Shaw lead the group in activity circles.

Members not pictured
 Bell, Kirk
 Campbell, Glenn
 Carroll, Emil
 Endow, Noboru
 Gray, Arthur
 LaBaun, George
 Locke, Ralph
 Lovin, Robert
 Meyer, William
 Price, William
 Rochester, Thomas
 Sevier, Allan
 Sevier, Donald
 Shaw, Darrell
 Smith, Phillip
 Tison, William

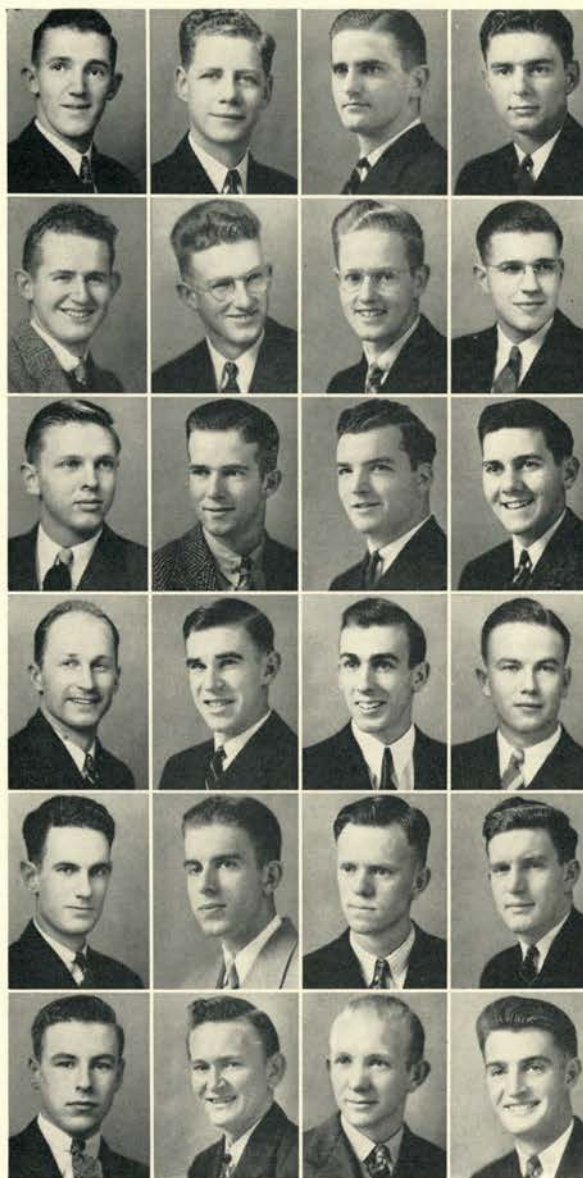

Fairfield, Robert,
 President
 Chambers, Stanley, Grad.

Class of 1941
 Green, Robert
 Kimmel, Karl

Forbes, Stuart
 Hardie, Richard
 Phillips, Jack
 Takalo, David

Class of 1942
 Hayden, Clarence
 Chaffin, Leo
 Akin, Stephen
 Adams, Bruce

Gory, Ed
 Ewing, Robert
 Fulker, Lawrence
 Iverson, DeForest

Blair, Jay
 Roy, Tom
 Whitmore, Cecil

Class of 1943
 Benjamin, Dick

Crews, Delbert
 Bigger, Raymond
 Coffey, Milt
 Cummins, Ernie

Hawley Hall

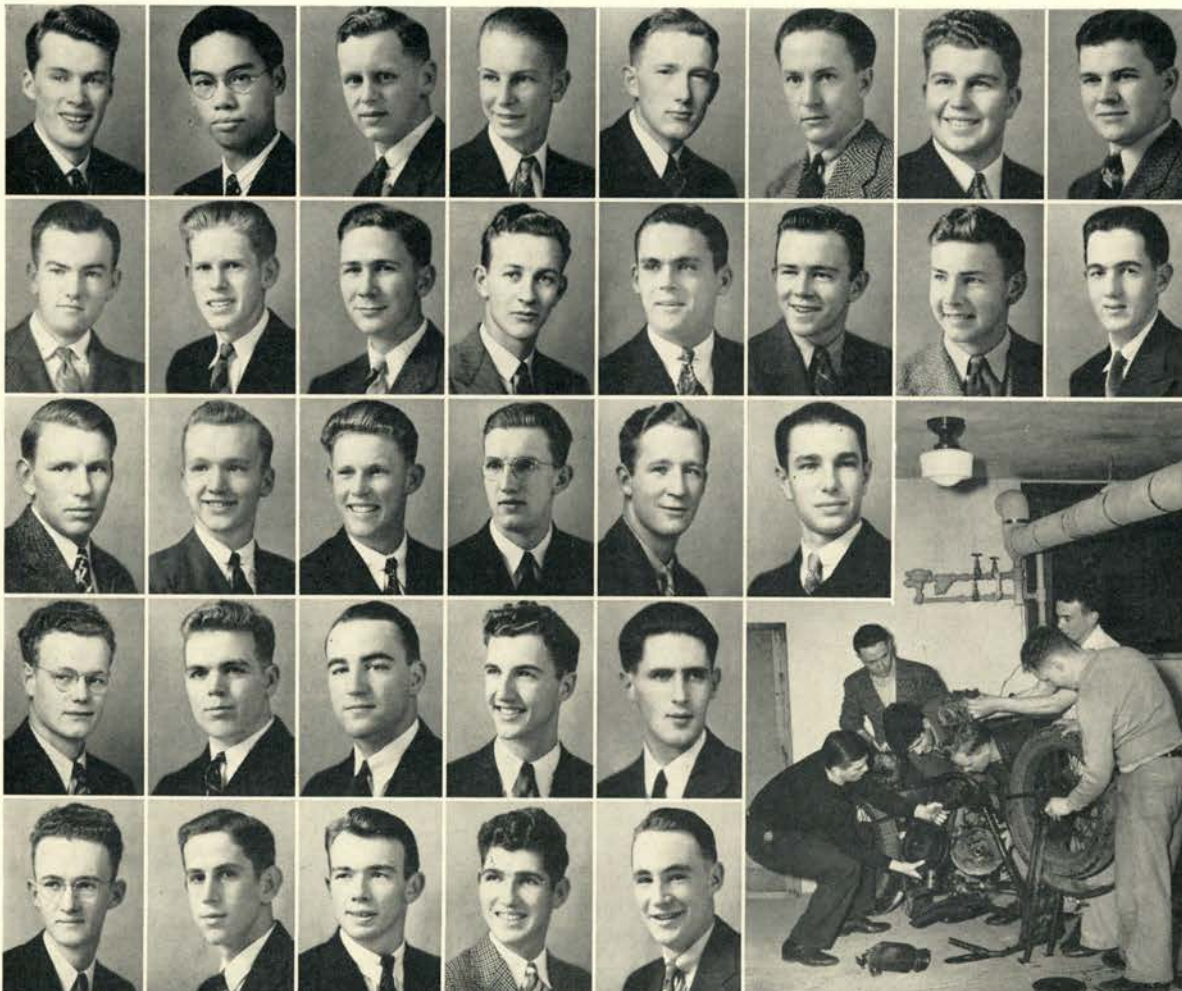

Cutsforth, David
 King, Ed
 Kraus, George
 Larson, Milner
 Manock, Eugene
 McCoy, Eugene
 Nicolen, Dwight
 Mellor, Eugene

Shields, Ed
 Ousterhout, Lawrence
 Sears, Tom
 Stanley, Bruce
 Tuffs, William
 Gray, Cameron

Class of 1944
 Ash, Eugene
 Bloodgood, Don

Campbell, John
 Boyle, Morris
 Campbell, Vern
 Colby, Ernest
 Hamm, William
 Weisenback, Bob

Kraus, William
 Schweizerhof, William
 Manning, Clyde
 Nichols, Charles
 Richardson, Gordon

Street, Francis
 Mulkey, Merle
 Skoubo, Ralph
 Skinner, Jim
 Tiller, Kelly

Weatherly, Floyd,
President
Class of 1941
Tadakuma, Clifford
Higbee, Byron
McCoy, Kenneth
Landforce, Andrew

Abbott, Forrest
Harper, Thomas
Pochelu, John
Oldfield, Raymond
Dunlap, Richard

Class of 1942
Williams, David
Tolleshaug, John
Weese, Paul
Stangland, Gordon
Benefiel, Arthur

Petersen, Kent
Bailey, Richard
Gates, Jack
Parks, Alton
Cushman, Howard

Small, Matt
Cator, Ben
Roberts, Kenneth
Goyette, Willard
Lorenz, Robert

Brockschink, Roy
White, Douglas

Class of 1943
Bruckart, Robert
Landreth, Stephen
Davenport, Odell

Paterson, Robert
Allen, Charles
Reed, Wallace
Johnson, Chet
Igo, Robert

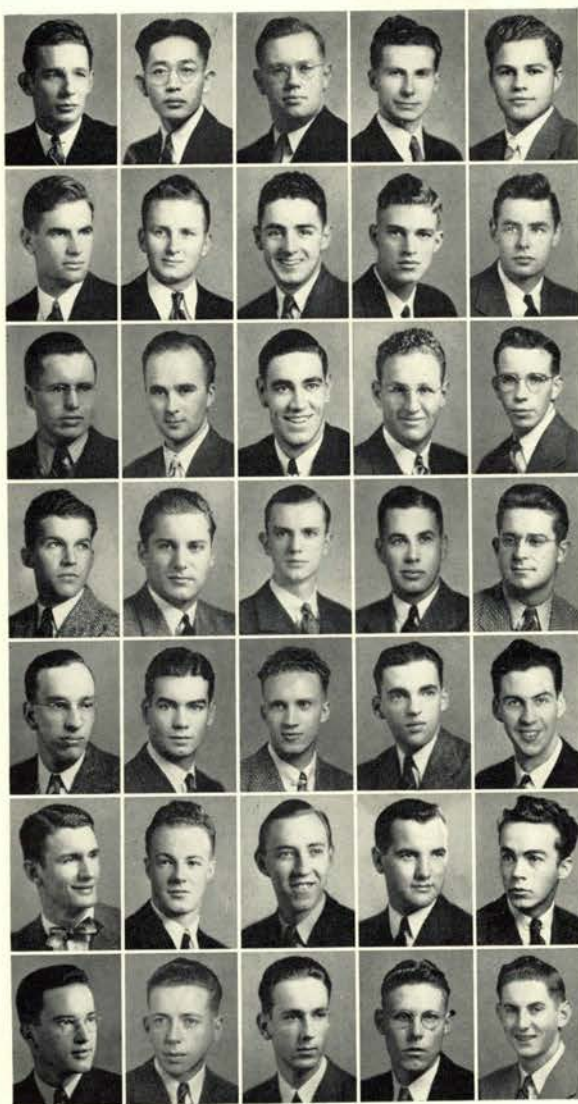

Neglecting neither campus nor dorm activities, Poling boasts 76 members, has men in campus honor societies and intramural sports, is holder of the independent student award for participation in bonfire building last fall. Andy Landforce was senior gift chairman and John Tolleshaug was treasurer of the independent student council.

Members not pictured

Blankenbaker, George	Johnson, Robert
Brothers, Norman	Kiyokawa, Kay
Bruns, Lester	Kiyokawa, Sigee
Daily, Wilbery	Lantis, Rex
Gilbert, James	Levy, Louis
Gillmor, Robert	McElroy, Wilbur
Goddard, Robert	Meiners, William
Hunnicut, Alan	Weimar, John

Poling Hall

Mizote, James
Lynn, Charles
Withycombe, James
Morris, Theodore
Carson, Walter
Dill, Donald

Class of 1944
Terry, Glenn
Shoemaker, Loren
Tolleshaug, Norman
Scott, Corwin

Sensen, James
Roberts, Cyril
Pattee, Erma
Patch, Theodore

Van Orsdel, Robert
Parkinson, Donald
Klingler, Clifford

Pardey, Edwin
Kesner, David
Jackson, Hamilton

Hatch, Kenneth
Shepard, Keith
Haller, Hartphey

Emerson, Frank
Baird, Kerman
Violette, Joseph





Smallest of the halls in the men's dormitory these top floor boys rank high in scholastic circles and honor societies. Hobbies include "platter" collections from Bach to Beiderbeck, a photography dark room and eternal elevator baiting.



Huggins, Bill, President
Class of 1941
 Foley, Edward
 Pickard, Herb
 Croeni, Kenneth

Osborn, George
 Beagles, Robert
 Collard, Charles
Class of 1942
 Brodie, Jack

Paris, Andy
 Wanke, Walter
 Hines, Myrl
 Robertson, Larry

Deutschman, Paul
 Glaze, Robert
Class of 1943
 Grafe, Willis
 Grafe, Herman

Weatherford Hall



Ruth, Bob
 Gale, James
 Malo, Roy
 Gallagher, Nestor
 Nissen, Kenneth
Class of 1944
 Strieff, Bob
 Saum, James
 Cutress, Charles

Tormanen, Leo
 Vice, Charles
 Bent, Beverly
 Young, Bill
 Hucka, Bill
 Gill, Bob
 McCulloch, Bill
 Bickford, George

Griffith, William
 Palmateer, Ted
 Frost, Forrest



Members not pictured
 Clark, Joe
 Hollingsworth, Guilford
 Monroe, Melvin
 Murphy, Bill
 O'Brien, Duane
 Torrey, Carl

A well-balanced bill of fare plus economy of subsistence was the achievement record cited by Beaver lodge at its first anniversary dinner in January. Presided over by Lewis Dexter and advised by Dr. O. R. Chambers, the group has established a first rate campus reputation. The lodge's maple court men reached the semi-finals.

Beaver Lodge

Dexter, Lewis L.,
President
Rutherford, Clarence,
Manager
Class of 1941
Capka, Theodore
Horn, Robert
Lound, Frank
Saunders, George
Starker, Charles

Class of 1942
Umbras, Al
O'Keeffe, Eugene
Hammack, Brice
Detrick, Alan
Cummins, Verdun
Hansen, H. Clay
Clarke, Roscoe

May, Stanley
Allen, Edward
Witting, Neil
Russell, Robert
Class of 1943
Clogston, Carl
Geer, Marvel
Glibert, Stanley

Hatch, Roscoe
Kik, Charles
Madison, Rolland
Wilbur, Walter
Woodward, Kenneth

Burnett, Kenneth
Deter, Milton
Paine, Robert
Lzicar, Robert

Member not pictured
Sturges, Lewis W.

Bauer, Don R.,
President
Class of 1941
Graham, Howard
Feikert, Daniel
Vivion, Owen Homer
Class of 1942
Armstrong, Charles
Capps, James
Cordano, Joseph

Mills, Thomas
Stein, Albert
Taylor, Orson
Wilcox, Roy
Wilson, Robert
Class of 1943
Berglund, Adolph
Daggett, Lorne

Mohr, Ralph
Pillster, Rodney
Reed, Robert
Osborn, George

Seufert, Lee
Clinkinbeard, Karl
Class of 1944
Gleason, Theron
Popma, Jewett

Nelson, Rudolph
Weddle, P. Allen
Mackey, Edward

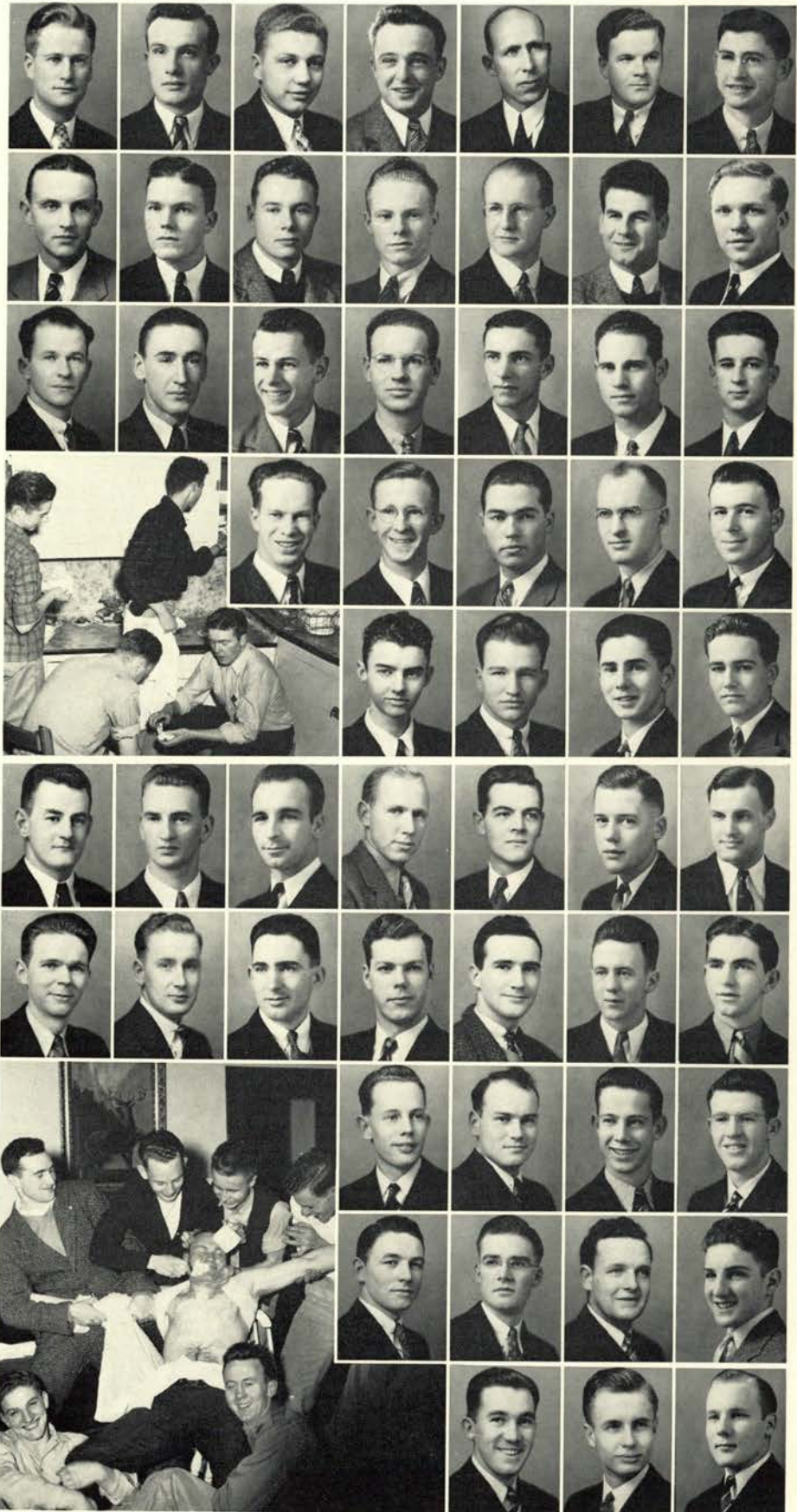

Campus club men have worked into the swing of college activities through participation in the Co-Hop, exchange dinners, and intramural sports—give promise of much activity next year.

Campus Club

Kupono claims prestige over men's cops, being the first to be organized on this campus. Representatives in extra-curricular activities include Don Short, known in debate and dramatic circles; Bob Lindsay, script writer for the forestry school; and popular Antone Pavelek. Hard-working Leonard Honnold, president, was chairman of Round Table this year.



Honnold, Leonard,
President
Wilson, Arthur, Manager

Class of 1941
Mason, Melvin
Stoffer, Erwin

Pavelek, Anton
Nill, Martin
Santee, Donald
Sievers, John

Hulett, Russell
Bursick, John
Selleck, Reece

Class of 1942
Dmytryk, Edward



Kupono



Rolfe, Robert

Class of 1943
Roth, Kermit
Arney, Kenneth
Marr, Ray
Lindsay, Robert
Schobert, Robert
Walton, Ray
Postlewaite, Don



Haynes, Gordon
Short, Donald
Scott, Harold



Merrill, Mareth
Radcliffe, Robert

Class of 1944
Peterson, Earl
Harding, Fred

Robinson, William
Williamson, Jack

Member not pictured
Liesegang, Harold

Turnham, Don,
President
Olson, Don,
Manager

Class of 1941
Radliff, Richard
Pounder, Clarence

Fleming, Mac
Class of 1942
Burson, Stowell
McCugh, Ralph
Barnes, Robert

Moulton, Ralph
Silen, Roy
Galbreath, Don
McGill, James



New on the campus this year, Maple Manor is making a name for itself in intramural, scholastic and social circles. James Jackson, Co-op board member, and Don Olson, president of the Men's Co-op council and Tech Record worker, are go-getters in campus affairs. President of this group for the past year was Don Turnham.



Maple Manor

Class of 1943
Denny, Arthur
Hildebrandt, Louis
Vincent, Walter
Niederer, Homer

Howell, Warren
Howell, Wallace
Myers, Frank O.
Russell, Dexter

Class of 1944
Jackson, James
Vroman, Paul
Rudolph, Myles

Stout, Bert
Hough, Walter
Bensel, Kenneth

McCaleb, Bill
Breitmayer, Theodore
Breitmayer, Florenz

Members not pictured
Reimers, Leo
Trask, Mac

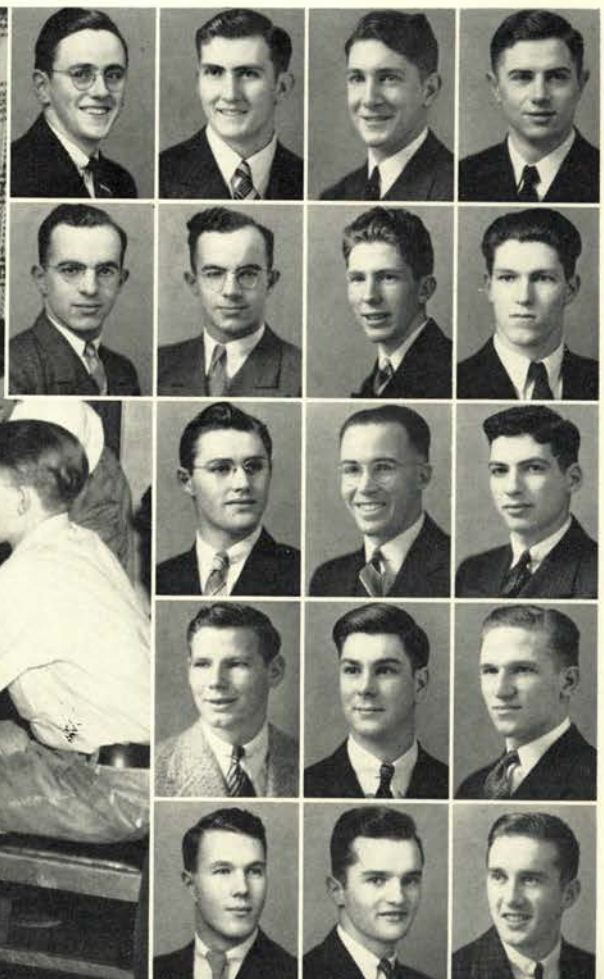

This page has been added to the '41 Beaver for men not affiliated with organized living groups, thus giving a better representation of campus life.



Badurina, J. L.
Blatch, Joseph H.
Christeson, Roger
Crabtree, Roe
Clark, Harland
Devaney, McDonald C.
Etter, Bill



Ebeling, Dick
Farwell, Kenneth
Fox, Francis
Gayer, Michael P.
Hansen, Arthur W.
Hunger, Richard



Hubbard, Leon V.
Jacoby, Edward G.
Julian, Rex
Kellogg, Robert B.
Larsen, Lyle V.
Miles, Carter



Newton, Torrey
Peterson, Kermit B.
Read, Kenneth
Smith, Wesley
Vermeul, Jack
Wiener, Al
Whitney, Sam

Independent Men

Senior Activities

A

ABBOTT, CORA BELLE

Mortar Board; Phi Kappa Phi; Omicron Nu; Theta Sigma Phi; Co-Chairman, Rookess Counselors; Chairman, Women's Weekend.

ABBOTT, FORREST

President, Sigma Delta Psi; Hall Vice-president, Treasurer; Forestry Club; Track 1, 2, 3, 4.

ABRAHAM, BETTIE

Beaver Copy Editor; Barometer Exchange Editor; Barometer Special Writer; Beaver Publicity Manager; Theta Sigma Phi; Madrigal Club.

ALEXANDER, WILLIAM A.

House President; President, ASCE; Engineering Council. Transferred from Sacramento Junior College.

ALLEGRE, DOROTHY

4-H Club; Women's Athletic Association; Physical Education Club; Etiquette Committee; Home Economics Club.

ALLEN, ALICIA

Kappa Kappa Alpha; Westminster; Phrateres.

ALLEN, DORIS

Madrigal Club; College Chorus.

ALMGREN, DEAN A.

Fish and Game Club; Beaver Salesman; Agricultural Club.

ALPHONSE, LUCILLE

Beaver Executive Secretary, Copy File Editor; "Previews" Office Manager; Phi Chi Theta; Panhellenic Council; Rushing Chairman; Senior Class Representative.

AMES, HELEN

Barometer Secretary; Beaver Secretary; Rookess Counselor.

ANDERSON, MARIAN L.

Alpha Lambda Delta; Phi Kappa Phi Freshman Award; Rookess Counselor; House Secretary; Women's Athletic Association; Intramural Athletics.

AULD, PHIL L.

Varsity Crew 2; Sergeant, ROTC Band.

B

BAER, ROBERT

House Manager; Society of American Military Engineers; Institute of Aeronautical Sciences; Charter Member OSC Flying Club.

BAILEY, BURNS

Alpha Zeta 3, 4; Scabbard and Blade, Secretary 4; Editor, Ag Journal; Organizations Editor, 1940 Beaver; Phi Kappa Phi Freshman Award; Withycombe Club.

BAILEY, LEEDS

Blue Key; Varsity Football; Alpha Zeta; President, Interfraternity Council; House President; All-school 175 lb. Mural Wrestling Champion, 4.

BARBER, FREDA RADDALL

Transferred from University of Oregon; Phrateres; Mu Beta Beta; 4-H Club; Madrigal Club; College Chorus.

BARCLAY, EVA

Hall Vice-President, 3; AWS Legislative Council; Student Congress; DAR.

BARNES, DEAN W.

Student Directory Manager; Scabbard and Blade; Thanos; Alpha Delta Sigma; American Society of Civil Engineers; Society of American Military Engineers.

BAUER, DONALD R.

Forestry Club; Xi Sigma Pi Secretary; Annual Cruise Staff, 3; Arboretum Day Cultivation Chairman, 3; House President; Programs Chairman, Fernhoppers' Banquet.

BECKMAN, DONNA

Etiquette Board; Omicron Nu; Alpha Lambda Delta; Orchesis; Phi Kappa Phi Freshman Award; Dramatics.

BEIER, BEVERLY

House President; House Treasurer; Standards Committee; Etiquette Committee; Panhellenic Representative; Rookess Counselor.

BERG, ALAN B.

Forestry Club President, Treasurer; Annual Cruise Editor, Associate Editor; Xi Sigma Pi.

BERG, ANNABELLE

Pi Mu Epsilon, Secretary; Science Club; Madrigal Club; Band, Treasurer; Student Directory; Rookess Counselor.

BERGHOLZ, ANNE

House President; Co-op Council; Standards Committee; Independent Student Council.

BERGHOLZ, BOB

Suski Ski Club; All-School Formal Committee Chairman; Barometer Collections Staff; Homecoming Sign Committee; Industrial Arts Club; Freshman Mix.

BEAGLES, BOB

Tau Beta Pi; Eta Kappa Nu; Pi Mu Epsilon; President Communications Club; American Institute of Electrical Engineers; I. R. E.

BERSELLI, BRUNO

Vice-President Forestry Club; Wood Products Manager, Annual Cruise; Xi Sigma Pi; Hall Athletic Manager; Independent Student Council; Charles Lathrop Pack Forestry Prize.

BIASCA, FRANK

Phi Kappa Phi; Tau Beta Pi, Recording Secretary; Phi Lambda Upsilon; American Chemical Society, Vice-Chairman; American Institute Chemical Engineers; Debate.

BIDWELL, PAULINE

Transfer from Sacramento Junior College; Christian Science Organization; Home Interest Conference Committee.

BIERLY, AMOS W.

Chancellor, Alpha Zeta; Mu Beta Beta; Debate; Agricultural Club; Vice-President, Farm Crops Club; House President.

BLACH, EMILY

Co-ed Exchange; Home Economics Club.

BLACK, NAOMI

Phrateres, Social Chairman, Secretary; Madrigal Club; Co-ed Band; Mask and Dagger; Aquabats; Mu Beta Beta.

BLACK, RALPH

President, Campus 4-H Club; President, Farm Econ Forum; Treasurer, Ag Club; House Vice-President; Mu Beta Beta; Alpha Zeta.

BLAKE, J. WARNER

Hall President; Vice-President, Independent Student Council; Secretary, Forestry Club; Editor, AWFS Affairs; Annual Cruise Staff.

BLATCH, JOSEPH HUGH

Guest Committee, Freshman Dance; Fee Check Committee; Young Peoples' Fellowship, President 2; Thanos.

BLEEG, MARY

Rookess Counselor; AWS Dues Collector; Lower Division Picnic Refreshment Chairman; Lamplighter Salesman; Barometer Secretary; Decorations Committee Sophomore Cotillion.

BONENKAMP, GRACE

Rookess Counselor; Decorations Committee, Junior Prom; Suski, Co-editor of Oopski; Intramural sports; Secretary, Union County Oregon State Booster Club; Lamplighter Sales Captain.

BOIRE, LEO M.

Glee Club; Rook Bonfire; Food Technologists Club, President 4; Ag Executive Council.

BONNEY, ROBERT

Varsity Baseball; Tau Beta Pi; American Society of Civil Engineers.

BOURASSA, DAVID E.

Fish and Game Club; Ag Club; Mask and Dagger Club.

BOWERS, ERMA

College Chorus; Euterpe; Omicron Nu; House Manager and Vice-President; Social Chairman, Worship Chairman, Forum Chairman, Vice President, President, Westminster Association.

BOWMAN, ELAINE

Talons; Alpha Lambda Delta; Ed. Rissle Award; Mortar Board; Phi Kappa Phi; President, Panhellenic.

BOYD, ZOLA

Transfer from University of Oregon; Religious Leaders' Council; Vice-President, Inter Co-op Council; House Social Chairman; Co-chairman, "Co-Hop"; Lutheran Student Association.

BRANDEBERRY, RUTH

Beaver Secretary; Beaver Staff; Women's Page Staff; Assistant Day Editor, Barometer; Organizations Editor, Student Directory; Co-ed Exchange Radio Board.

BRAINARD, FAY A.

Phi Kappa Phi; Tau Beta Pi; Scabbard and Blade; Society of Automotive Engineers; President, Oregon State Rifles; American Society Mechanical Engineers.

BRANSON, PHILIP F.

Ag Club Executive Council; President, Ding Darling Wildlife Club; House Manager; Ag Club; Ag Club Weekend Committees.

BRECKENRIDGE, CLARA

AWS Legislative, Executive Councils; Sophomore Finance Committee; Junior Prom Decorations Committee; Junior Weekend Convocation Committee; House Secretary; Co-chairman AWS Dues Drive.

Senior Activities

BREDDING, HELEN

Mortar Board; Phi Chi Theta; Hall President; Secretary and President, Standards Committee; Secretary and President, Greater Halls Council; AWS Legislative Council Member.

BRIDGES, JOYCE

General Staff Barometer; General Staff Beaver; W.A.A.

BROADWATER, ROBERT J.

Business Manager Tech Record; American Institute of Chemical Engineers.

BRODERSEN, VIRGINIA

Beaver Secretary; Fusser's Guide Selling Staff; Member House Committees; Chaperone Chairman for "Co-Hop"; A.W.S.

BRONNER, ALMA

Talons; Beaver Previews Staff Writer; Junior Class Secretary; Panhellenic Council; Theta Sigma Phi; Barometer Day Editor.

BROWN, HOLLIS D.

Rook Swimming; Lamplighter, Technical Editor; Eagle Scout Club.

BUDKE, BEULAH

Phi Kappa Phi; Phi Chi Theta; Euterpe, Steward, Secretary and President; Phi Sigma; Phi Beta; Alpha Lambda Delta.

C

CAFFALL, REX

Rook and Varsity Track; Junior Prom Decorations; Homecoming Dance Committee 3; Reception Chairman, Foresters' Banquet 4; Decorations All-School Formal 2; House Vice-President.

CAIN, MAXINE

Student Directory Salesman; Physical Education Club; Lamplighter Salesman; Beaver Secretary; W.A.A.

CALLAWAY, MAE

President AWS; Phi Kappa Phi; Omicron Nu; Mortar Board; Talons; Kappa Kappa Alpha.

CAMERON, MARJORIE

Madrigal Club; Temenids; House Treasurer; Westminster Council; Phrateres; WAA.

CAMPBELL, C. ROBERT

American Society Mechanical Engineers.

CAPKA, THEODORE

Forestry Club; Forestry Rook Adviser; Newman Club; House Vice-President; Varsity Baseball; Intramural Sports.

CARLSON, CARL O. L.

Kappa Psi; Oregon State Pharmaceutical Association; Oregon State Rifles.

CARLSON, HOWARD

Sergeant-at-Arms of Rook Class; Track 1, 2, 3, 4.

CARROLL, FRANCETTA

House Historian-Editor; Rookess Counselor; Badminton Club; WAA; Intramural Sports; Salesman, Homecoming Stationery.

CARSON, HARRY

Kappa Psi; Golf 1, 2, 3, 4; First Lieut. Infantry, ROTC; Ticket Chairman, Sophomore Cotillion; Pharmaceutical Association.

CARTER, MYRTLE

Phi Kappa Phi; Co-ed Radio Quarter Hour; Archery Club; Temenids; Barometer; Treasurer, Omicron Nu.

CASON, HAROLD

Scabbard and Blade; House Treasurer, Manager; Chairman Junior Weekend Campus Convocation 3; Board of Directors Co-op Managers' Association 3, 4, Vice-President; Military Ball Orchestra Chairman 4; ROTC Lieutenant.

CHAMBERS, DOUG

President ASOSC; President Junior Class; Blue Key; Alpha Zeta; Delta Sigma Rho speech winner 2; Interfraternity Council.

CHASE, JANET

Girls' Inter-cooperative Council President; House President; Kappa Kappa Alpha Historian; Independent Student Council; Phrateres Historian; Lamplighter Staff.

CHAUSSE, MARION

Orchestra; AWS; Senior Representative.

CHOWN, FRANK

General Chairman Junior Weekend; Chairman Midnight Matinee 3; House President; Captain, Scabbard and Blade; Secretary-Treasurer, Blue Key; Chairman Interfraternity Council Dance.

CHRISTENSEN, MERLE L.

Xi Sigma Pi; Scabbard and Blade; Forest Club, Banquet Chairman 4; Annual Cruise; Rook Debate; Gamma Delta.

CHRISTESON, ROGER H.

President, Baptist Youth Fellowship 4; Symphony Orchestra 1, 2, 3, 4; Manager Symphony Orchestra 3, 4; Glee Club 1, 2, 3, 4; Cadet Major, ROTC; Military Drill Company 2.

CLARKE, HELEN

Freshman Football Queen; Rally Committee; Alpha Lambda Delta; Women's Weekend Committee Chairman; Student Body Social Committee; House President.

CLARY, NANETTE

Executive Secretary, Beaver 1; Feature Reporter, Barometer 1; Secretary, Associated Women Students 2; Talons; Panhellenic Council 3; 2nd Vice President, Associated Students 3.

CLEGHORN, ELISABETH

Euterpe; D. A. R. Treasurer; College Orchestra; Girls' Rifle Team; WAA.

CLINTON, JACK

Executive Council, Thanes; House Vice-President, Manager.

COATES, STAN

Business Manager, Oregon State Barometer; Alpha Zeta; Alpha Delta Sigma; Mu Beta Beta; Publicity Chairman, Ag Weekend; Chairman, Junior Weekend Program Committee.

COE, LEE

Secretary, American Institute of Electrical Engineers; Eta Kappa Nu; Sigma Tau; Pi Mu Epsilon; Business Manager, Electrical Discharge; Engineers' Bust Skit.

COLE, JAMES A.

Kappa Kappa Psi; Sergeant, ROTC Cadet Band; Hall Social Chairman; Social Chairman, Associated Men's Halls; Editor, Westminster Year Book; Civil Aeronautics Flight Training.

COLLARD, C. G.

Xi Sigma Pi; Forestry Club; Arboretum Day Committee.

COLSON, CHARLOTTE

Physical Education Club, President 4; WAA; Aquabats; Badminton Club.

COOK, CAROLYN

Phi Chi Theta; Hall Treasurer 4; Alpha Lambda Delta; WAA; Greater Halls Council.

CORNETT, EVERETT

Agricultural Club; Withycombe Club; House Manager.

COVELL, GEORGE

Food Technology Club Secretary; College Band; Agricultural Club; Horticulture Club.

CRABTREE, ROE

KOAC Radio Guild; President, Christian Church, College YP Council; Religious Leaders' Council; Farm Economics Forum; Ag Club; 4-H Club.

CRAMER, OWEN P.

Xi Sigma Pi; Vice President, Suski 2; Forestry Club; Transfer from Reed College Fall 1938.

CROENI, KENNETH

Varsity Wrestling Team; OSC Dairy Judging Team; Wesley Foundation; OSC Grange; Collegiate FFA Chapter; Farm Economics Forum.

CROOKHAM, BOB

Phi Kappa Phi Freshman Award; Night Editor, Barometer 4; Junior Class Finance Committee; Sophomore Cotillion Decorations Committee; Oregon State Flying Club; Football Manager.

D

DAVOLT, DOROTHY GENE

WAA; Barometer Staff; Euterpe; House Activity Chairman, Vice-President; Committee for Rotana Award.

DEXTER, LEWIS L.

House President 4; Kappa Delta Pi; Baptist B. Y. U.; Intramural Athletics; Independent Student Council; Men's Inter-Coop Council.

DICKMAN, HENRY

Rook Track; Varsity Boxing; 4-H Club; Withycombe Club; House Chaplain; Ag Club Weekend Committee.

DIXON, HOWARD

Withycombe Club; President, Booster Club; Ag Club.

DONERT, PATSY

Beaver Manager; Chairman Women's Exchange Dinner; Chairman Home Ec Style Show; Rookess Counselor; Chairman Home Ec Club Dinner; House President.

DOOLEY, JOHN

Barometer Staff; Beaver Sports Editor; House Alumni Secretary; House Social Chairman; Athletic News Bureau Assistant; INS Correspondent.

Senior Activities

DOUGHERTY, RAY

Xi Sigma Pi Historian; Hall Treasurer, 3; Hall Senior Representative.

DUNLAP, RICHARD

Rook Golf; Forestry Club; Inter-Dormitory Council.

DUNN, LESTER C.

Xi Sigma Pi; Phi Kappa Phi; General Chairman, Arboretum Day 3; Forestry Club; Intramural Sports.

E

EBELING, DICK W.

Swimming, 1, 2, 3, 4; Hell Divers 1, 2, 3, 4; Sigma Delta Pi 2, 3, 4; Pi Mu Epsilon 3, 4; Sigma Tau 3, 4; Phi Kappa Phi Freshman Award.

EGGIMANN, FORREST E.

Rosswood; ROTC Band; Farm Crops Club; OSC Grange.

EHLERS, F. EDWARD

Pi Mu Epsilon; Westminster House; Organist, Federated Churches.

EIKREM, SVANTE

Freshman Football; Rook Tug-o-war; Sergeant-at-Arms Sophomore Class; Varsity Football 2.

ENNES, JUNE

Secretary, President, Panhellenic; House President; Program Chairman, Mothers' Week-end; Co-chairman, All-School Formal; Student Interest Committee.

ERICSON, DOROTHY

Who's Who; Secretary, Student Body; Mortar Board; Vice-President, Talons; Assistant Chairman, Junior Prom; Kappa Kappa Alpha.

EZELL, A. I.

Rosswood; Student Affiliate, American Chemical Society; House Secretary-Treasurer.

F

FAIRCLO, MARJORIE

Mu Beta Beta; Secretary, Wesley Foundation; Counselor, Home Economics Freshmen; Co-ed Band; House Historian; International Week Planning Committee.

FAIRFIELD, ROBERT

Hall President; Tau Beta Pi; Phi Kappa Phi; Varsity Tennis; Badminton Team; Wesley Foundation.

FALL, HARRY W.

President, Society of Automotive Engineers; Engineers Council; Intramural Sports; American Society of Mechanical Engineers.

FERRIS, KAY

Alpha Lambda Delta; Phi Sigma; Kappa Delta Pi; Lower Division Student Council; House Treasurer; WAA.

FISK, J. S.

1st Vice President, ASOSC; Blue Key; Scabbard and Blade; Alpha Zeta; Who's Who; Stock Judging Team to Ogden, Utah, and Pacific International.

FLETCHER, LOIS BEAMER

Archery Club 3, 4; House Manager; WAA 2, 3; Co-ed Band.

FLINT, MARYBEL

Talons; Alpha Lambda Delta; Euterpe; Etiquette Board; Kappa Delta Pi; House President.

FOLEY, EDWARD M.

Vice-President, American Society of Mechanical Engineers; Vice-President, Newman Club; Hall Executive Council.

FONG, DANIEL KING

Automotive Engineers; American Society of Mechanical Engineers; Society of American Military Engineers; Pi Mu Epsilon; Phi Kappa Phi Freshman Award.

FORSTER, JESSIE ELIZABETH

Kappa Kappa Alpha Vice-President.

FOX, MILTON MERLE

Scabbard and Blade; Oregon State Rifles; Major, ROTC Infantry; Drill Company 2; House Manager; Fathers' Day Committee.

FRENCH, FRANCES

Phi Kappa Phi; Phi Chi Theta President; AWS Legislative Council; Accompanist Second Madrigal; Kappa Delta Pi, Secretary; Euterpe, Vice-President.

FRENCH, ROBERT P.

Associate Editor, Technical Record; Vice-President, Society of Automotive Engineers; Program Chairman, Engineers Bust 3; Managerial Staff, Barometer; Society of Mechanical Engineers; House Sign Committee, Homecoming Weekend 3.

FRY, ANNE

Transferred from Mills College Junior Year; Student Directory Salesman; Home Economics Club; Chairman, House Skit Junior Weekend; House Executive Council.

FRY, MARALEE

Transfer, Armstrong College, Berkeley, Calif., 2; Temenids Executive Council; Junior Prom Guest Committee Chairman; Rookess Counselor; House Vice-President.

FUNKE, ARLINE

Aquabats; Seahorses; Greater Halls Tea, Co-chairman Refreshments; Alpha Lambda Delta; Newman Club; Student Directory.

G

GALLAGHER, JIM

Cadet Captain, ROTC; American Society of Civil Engineers; Society of American Military Engineers; Oregon State Rifles.

GLOVER, FRED

Kappa Kappa Psi; Hell Divers; Rook Swimming, Varsity Swimming, 2; Varsity Swimming Manager 3; ROTC Band 1, 2, 3, 4.

GODARD, J. BURRELL

American Society of Mechanical Engineers; Intramural Athletics; Wesley Foundation.

GAMWELL, J. G.

Barometer General Staff; Beaver Beauty Contest Committee; Radio Dramatics, KOAC; Barometer Sports Desk Editor.

GORDON, W. E.

Thanes; House President; College Symphony Orchestra; Interfraternity Council; Intramural Sports; Class Committees 2, 3.

GRAFF, RUSSELL M.

Varsity Track 2, 3, 4; Third Vice-President ASOSC; Tau Beta Pi; Sigma Tau; Pi Mu Epsilon; Phi Kappa Phi Freshman Award.

GRAHAM, HOWARD

President, Campus Club; Theta Delta Phi, President 2; Theta Delta Phi, Vice-President on National Council 3, 4; Westminster House Council; Oregon Entomological Society.

GRANT, EUGENE F.

Director, Pi Mu Epsilon; Historian, Sigma Tau; Eta Kappa Nu; Executive Council, Science Club; Manual Masters; American Institute of Electrical Engineers.

GRAY, PHILIP R.

Wrestling 2, 3, 4; Freshman Football.

H

HALLBERG, DONALD

Business Manager, Ag Journal; Agricultural Club Executive Council; Horticulture Club, Secretary; Food Technology Club; Agricultural Club; Alpha Zeta.

HAMILTON, ALICE BILLIE

Day Editor, Barometer; Assistant Editor, Student Directory; Mask and Dagger; Upper Staff, Beaver, Picture Section; Assistant Chairman, Junior Breakfast; Rookess Counselor.

HAMPTON, ROBERT S.

Phi Kappa Phi; 2nd Lt., Scabbard and Blade; Cataloguer, Tau Beta Pi; Vice President, Sigma Tau; Vice-President, Society of American Military Engineers; Cadet Major, ROTC Corps Adjutant.

HANCOCK, MARGARET LEE

Kappa Kappa Alpha.

HANSEN, N. JOHN

President, Ag Club; President, Ag Club Executive Council; Livestock Judging Team; President, Ag Economics Forum; House Secretary; Campus 4-H Club.

HANSEN, RUTH PLUMMER

House President; Archery Club President; Etiquette Committee Secretary; Co-op Council President; Independent Student Council; WAA.

HARRINGTON, CORINNE

Omicron Nu; Home Economics Counselor; Sophomore Whiskerino Committee; Transfer from Montana State College.

HARRIS, IRWIN

Beaver Editor; Barometer News Editor; Summer Session News Editor; Sigma Delta Chi Treasurer; Blue Key; Kappa Delta Pi.

HARRIS, WILLOTTA

Alpha Lambda Delta; Omicron Nu; Phi Kappa Phi; Hall Vice-President; Junior Prom Committee; Archery Club.

HAWORTH, EVELYN

Mask and Dagger; Mu Beta Beta; WAA; House President; Physical Education Club; House Manager.

HEIMERDINGER, ROBERT E.

Scabbard and Blade; Delegate, National Convention Scabbard and Blade; Oregon State Rifles 1, 2, 3, 4; House Secretary; Military Ball Banquet Chairman.

Senior Activities

HEINONEN, PHILMORE A.

Kappa Psi Treasurer; OSC Pharmaceutical Association Treasurer.

HELENIUS, ELMER

Junior Class Sergeant-at-Arms; Food Industries Club Secretary-Treasurer; Rook Basketball; Chairman, Cannery 20th Anniversary Banquet.

HENDERSON, BOB

Chairman, Interfraternity Dance; Homecoming Radio Chairman; Beaver Sales Manager; House President; Interfraternity Council; Freshman Week Committee.

HERING, CARL

Tau Beta Pi President; Phi Kappa Phi; Phi Lambda Upsilon; American Institute of Chemical Engineers Vice-President.

HERRALA, C. O.

Intramural Basketball; Intramural Baseball; Intramural Track; American Institute of Aeronautical Sciences; Oregon State Flying Club.

HILDEBRANDT, ARNOLD E.

Varsity Boxing 3, 4; Sigma Delta Psi; Freshman Baseball; Rosswood Club; Agricultural Club; American Institute of Agricultural Engineers.

HIRSTEL, BOB

Beaver Manager; Interfraternity Council President; Junior Class President; Alpha Delta Sigma President; Blue Key; OSC Rushing Chairman.

HODGE, FLORENCE LOUISE

Transfer from Oregon 4; House President; Homecoming Committee; Heads of Houses Organization; Tennis Team; House Volleyball Team.

HOFELDT, VAUGHN H.

Minor O; Ski Team; Suski Treasurer; Forestry Club; Junior Prom Decorations; Forestry Banquet Committee.

HOFSTED, GENE

Varsity Swimming 2, 3, 4; Junior Class Treasurer; Sigma Delta Chi Treasurer; Xi Sigma Pi; Barometer Night Editor; Beaver Section Editor 4.

HOLEMAN, EUZETTA

Orange O; Physical Education Club; Badminton Club; Rookess Counselor; Freshman Commission Leader; Intramural Manager, Baseball and Basketball.

HOLLAND, WOODROW

Forestry Club; Forestry Banquet Committee; Forestry Ball Committee.

HOLLSTEIN, JEAN

Cadet Colonel, ROTC; Scabbard and Blade; Rally Committee; Varsity Crew 2, 3, 4; Kappa Kappa Alpha; OSC Rifle Team 2, 3, 4.

HOLT, HOWARD B.

Delta Sigma Rho President; Kappa Delta Pi; Varsity Debate 2, 3, 4; Extempore Speaking Squad; General Forensic Manager; Men's Debate Manager.

HOLT, MILDRED

Archery Club; Chairman, Registration for Women's Weekend; Phrateres Secretary, President.

HONNOLD, LEONARD

Chairman, Round Table 4; Kupono President; Rosswood Sergeant-at-Arms; Agricultural Economics Forum; Independent Student Council; Co-chairman, All-Campus Cooperative Houses Dance.

HORTON, JEAN

Junior Weekend Contact Committee Chairman; Sophomore Cotillion Invitations Committee; Home Economics Radio Hour; Rookess Counselor; Intramural Sports.

HOTCHKISS, BEATRICE

Junior Prom Princess; Kappa Kappa Alpha; Orchestras; Chairman, Art Exhibit; Chairman, AWS Convo; Beaver Office 2, 3, 4.

HOTCHKISS, DONALD P.

Stock Judging Team 3, 4; Withycombe Club; Agricultural Club; Northwest Stock Judging Champ 4.

HOWARD, JOE

Agricultural Club; Farm Crops Club; OSC Future Farmer Club.

HUBBARD, LEON

Phi Sigma; Alpha Zeta Treasurer; Master, Student Grange; Farm Crops Club.

HUGGINS, W. H.

Phi Kappa Phi; Eta Kappa Nu; Tau Beta Pi; Eta Kappa Nu Sophomore Award; Hall President; Chairman of American Institute of Electrical Engineers.

HULETT, RUSSELL

Pi Mu Epsilon; Phi Lambda Upsilon; ROTC Band; Transfer from Oregon.

HUTCHENS, JOSEPHINE

Beaver Secretary; Madrigal Club; Greater Halls Tea Committee.

HYLAND, BEATRICE

Delta Sigma Rho; House Secretary; Debate Letter 2; Oratory Letter 3; First Place at CPS Debate Tournament 2; First Place at Pacific North Debate Tournament 1.

J

JACOBY, BARBARA

Phi Kappa Phi; Phi Chi Theta Radio Program Chairman; Alpha Lambda Delta Secretary; Homecoming Committees; Junior Class House Representative; Senior Class House Representative.

JOYCE, JAMES

Sophomore Cotillion Chairman; Junior Weekend Ticket Sales Chairman; Chairman, Homecoming Dances; House Vice-President; Ding Darling Wildlife Club; Homecoming Program Committee.

JOHNSON, C. E.

Assistant Editor, Tech Record; Society of Automotive Engineers; Society of American Military Engineers; Pi Tau Sigma; Interfraternity Council; Chairman, Rush Week Committee.

JOHNSON, EARLE

Manager, Varsity Boxing Team 2, 3, 4; Kappa Psi, Minor O; Student Directory Staff 2, 3.

JOHNSON, FLOYD

Scabbard and Blade; Xi Sigma Pi; Phi Kappa Phi; Senior Class Sergeant-at-Arms; House President, Vice-President.

JOHNSON, MERLE L.

Kappa Psi; Varsity Boxing 2, 3, 4; State Boxing Champ, 1940; Minor O President; Boxing Club Vice-President; Student Directory Staff 2, 3.

JOHNSTON, PAUL M.

Rook Baseball; Varsity Baseball 3, 4; Junior Prom Dance Committee; Junior Weekend Committee; House Rushing Chairman.

JOHNSON, ROBERT LUDWIG.

Kappa Psi; Rho Chi Secretary-Treasurer; American Pharmaceutical Association.

JOHNSON, ROBERT

Sigma Tau; American Institute of Chemical Engineering Convention Committee; House Manager; Student Body Social Committee.

K

KAGEYAMA, MOLLY

Alpha Lambda Delta; Hall Vice-President; OSC Scholarship; General Chairman, Social Ethics Classes 3; Junior Prom Pageant Chairman; International Goodwill Club Vice-President.

KAY, BARBARA

Rookess Counselor; Jackson County OSC Club Secretary; Sigma Delta Pi.

KEASEY, RICHARD ALDEN

Tau Beta Pi; Sigma Tau; Scabbard and Blade; Pi Mu Epsilon; Alpha Kappa Psi; Vice-President, Board of Directors, Co-op Managers' Association.

KECK, DENNIS

Society of Automotive Engineers; American Society of Mechanical Engineers; Ontario OSC Club Treasurer.

KELLY, JOYCE

OSC Pharmaceutical Association Secretary; College Chorus 2, 3, 4; Rookess Counselor; Co-chairman, Pharmacy Dance.

KIYOKAWA, EMI

International Club Vice-President.

KOWER, EUGENE

Rook-Soph Tug-o-war; Forestry Club; Press Radio Guild; "Foresters in Action"; Foresters' Banquet Sub-chairman.

KOLLINS, ELAINE

Theta Sigma Phi President; Beaver Associate; Barometer Assistant Editor; Round Table; Award for Outstanding Senior Woman in Journalism; Co-ed Code Editor.

KREHBIEL, NORMAN DALE

Pi Mu Epsilon; American Society of Civil Engineers; Intramural Basketball; Intramural Softball.

KUDRNA, VIVIAN

Aquabats; Kappa Delta Pi; Parthenia; Phi Chi Theta; Orange O; WAA President.

KUHL, PHILIP J.

Withycombe Club Secretary-Treasurer; Farm Crops Club; Agricultural Club; Campus 4-H Club; Dairy Judging Team; Little International Committee Chairman.

KUVALIS, JOHN

American Institute of Electrical Engineers Safety Chairman; Engineers' Bust Committee; Round Table News Reporter; YMCA Players Club.

Senior Activities

L

LACKLEN, JEAN

Talons; Co-chairman, All-Campus Luncheon, Junior Weekend; House Social Chairman; Beaver Secretary.

LAIRD, BURTON H.

Rook Tennis; American Society of Chemical Engineers; Science Club; Sciomix Committee; ROTC.

LANDFORCE, ANDY S.

President, Associated Men's Halls; Blue Key; Alpha Zeta; Scabbard and Blade; Chairman, Senior Class Gift Committee; Freshman Track Team.

LANE, PHIL

Varsity Boxing Team 2, 3, 4; Minor O; Hall Council; Runner-up Pacific Coast Boxing Championship 4; Boxing Club Treasurer.

LONDON, JEANNETTE

Talons; Homecoming Committee Chairman; House Historian; Rookess Counselor; Freshman Dance Decorations Committee.

LARSON, F. P.

Transfer from Albany College; Rosswood Club President; Entomology Society; Wesley Foundation; Methodist Choir.

LAWRENCE, JEAN

Standards Committee; Election Board 2, 3; Talons; Independent Student Council 2, 3; Hall President 3; Exchange Dinner Committee 3.

LEE, MABLE

Mortar Board Treasurer; Talons Historian; AWS Convention Display Chairman; Freshman Election Board; Dads' Day Banquet Committee; Freshman Commissioner.

LEMON, BERLAN

Barometer Editor; Phi Kappa Phi; Blue Key; Student Body Executive Committee; Sigma Delta Chi; Kappa Delta Pi.

LEWIS, CHARLES S.

Annual Cruise Staff.

LILLIG, EVERETT

American Society of Mechanical Engineers; Rook Wrestling Team; Senior Class Representative; Engineers' Dance Committee.

LINDGREN, MARGARET

Talons; Rally Committee; President, Home Ec Club; Chairman, Home Ec Rummage Sale; Freshman Dance Committee; Home Interest Conference Committee.

LITTLE, MILDRED

Omicron Nu; Temenids President 4.

LOCKREN, ESTHER

Alpha Lambda Delta; Kappa Delta Pi Treasurer; Phi Kappa Phi; Biology Colloquium Committee; Lamplighter Club; Wesley Foundation Council.

LOCKHART, VIVIENNE

Intersity Fellowship; Baptist Youth Fellowship; Science Club.

LOOSLEY, MARIE

Chairman, Religious Emphasis Week 4; Omicron Nu; Kappa Delta Pi; Mu Beta Beta; Fencing; Archery; Westminster Activities.

LORD, BILL

Freshman Mix Committee; Sophomore Picnic Committee Chairman; Chairman, Junior Weekend Dance; House Rushing Chairman; OSC Representative, Meier and Frank College Board; Cadet Officer, ROTC.

LOVELL, E. R.

House Manager; Scabbard and Blade; Secretary, Kappa Kappa Alpha; Horticulture Senior Plaque Committee; Refreshment Chairman, 1940 Military Ball; Horticulture Club.

LUNDELL, MARIENNE E.

Phi Kappa Phi; WAA; Alpha Lambda Delta; Phrateres; Rookess Counselor; Committee on Invitations, Women's Weekend 3.

M

MACDONALD, NORMA

Kappa Kappa Alpha, President; Omicron Nu, Vice-President; Alpha Lambda Delta; Legislative Council; Co-chairman, Ushers, Home Interest Conference; Chairman, Programs, Women's Weekend.

MACLEAN, JAMES

President, Sigma Tau; Treasurer, Tau Beta Pi; President, American Institute of Chemical Engineers; Phi Lambda Upsilon; Associate Editor, Tech Record; Engineers' Council.

MACROBERT, R. L.

National Advertising Manager, Barometer; Vice-President, Alpha Delta Sigma; Track Squad 1; All-College Wrestling Champion 1, 2, 3; President of Minor O; Sigma Delta Psi.

MCCREADY, BETTY SUE

Mortar Board; Phi Kappa Phi; Omicron Nu; Theta Sigma Phi; Woman's Page Editor, Barometer; Assistant Editor, Beaver.

MCGILCHRIST, ISABEL

Barometer Day Editor and Editorial Board; Student Directory Copy and Proof Editor; Lamplighter Staff; Mask and Dagger Recorder; Beaver Business Staff; Dramatics Publicity Chairman.

MCGILVERY, ROBERT W.

Phi Kappa Phi; Phi Lambda Upsilon, Vice President; Sigma Pi Sigma; Student Affiliates of the American Chemical Society, Chairman; Science Club, Vice-President.

MCGINNIS, FRANCES

Omicron Nu; Euterpe Singers; Madrigal, President 4; Chairman, Fight Song Contest; Chairman, Co-ed Hour Broadcast; Radio Chairman, AWS Legislative Council.

McKAY, MURIEL

Phi Kappa Phi; Omicron Nu, Editor; Wesley Foundation, Vice-President, President; Home Economics Club, Publicity Chairman 2; Religious Emphasis Week, Chairman 3; Regional Vice-President, Oregon Older Girls' Conference.

McKENZIE, ROD

Withycombe Club; Agricultural Club; Independent Student Council; Chairman, Ticket Sales, Ag Banquet; Stock Judging Team; Alpha Zeta.

McLAIN, ALVIN

Kappa Psi, Vice-President; Pharmaceutical Association; Transfer from Oregon College of Education; Theta Delta Phi; Baseball 2.

McLELLAN, SALLY

Co-ed Exchange (Radio); Senior Class Dues Collector; Rookess Counselor; House Treasurer; Lamplighter Salesman; Fusser's Guide.

MADDEN, MYRNO O.

House President; Vice-President, Wood Products Club; College Chorus; Interfraternity Council; Forestry Club; House Rushing Chairman.

MAHON, JUANITA

Euterpe; Rookess Counselor Board; House Treasurer; Barometer Secretary; Beaver Secretary; Sophomore Picnic Committee.

MORRIS, HELEN DEAN

Madrigal Club and College Chorus; Associate Editor, Lamplighter; House Junior Prom Queen Candidate; Nickel Hop Committee; House Manager and Treasurer; "Liliom", Play 4.

MANDIC, FRANK

Varsity Basketball 2, 3, 4; Varsity O; Track 2, 3.

MARBLE, HAROLD

Wrestling; Hall President; Treasurer, Independent Student Council; Dormitory Councilman; Chairman, World Fellowship, Wesley.

MARSDEN, DOUGLAS J.

Tau Beta Pi; Secretary, Eta Kappa Nu; Sigma Tau; Vice-President, Communications Club; Assistant Editor, Electrical Discharge; American Institute of Electrical Engineers.

MARSHALL, LARRY

Thanes; House President; Xi Sigma Pi; General Chairman of Homecoming; Vice-President, Blue Key 4; Interfraternity Council President 4.

MATHISEN, JUNE

Assistant Editor, Barometer; Mortar Board; Phi Chi Theta; Theta Sigma Phi; AWS Executive Council; Secretary, Co-op Board.

MEYERS, JEAN

Rally Committee; Chairman, Etiquette Committee; Chairman, AWS Freshman Convocation; Fashion Columnist, Barometer; Assistant Editor, Home Ec Barometer Edition; Assistant Editor, Co-ed Code.

MEAD, HELEN A.

Co-ed Band.

MEYER, MARGARET

Omicron Nu, President; Madrigal; Co-ed Exchange, Home Ec Radio Program; Rookess Counselor; Home Economics Club; House Manager.

MIERS, EDWARD

House Trustee.

MINEAR, ROBERT

Scabbard and Blade; Tau Beta Pi; Sigma Tau; Society of Automotive Engineers; Delegate to Scabbard and Blade National Convention; Officer, Oregon State Rifles.

MONROE, GUY

Alpha Zeta; Scabbard and Blade; Ag Journal Manager; Social Chairman, Associated Men's Halls; Co-op Board Member; Independent Student Council.

MORGAN, PHILIP

Alpha Zeta; House President; Hell Divers; Vice-President Fish and Game Club; Interfraternity Council; College Chorus.

Senior Activities

MORGANSEN, G.

Two-Year Letterman, Heavyweight Crew; Oregon State Rifles; Industrial Arts Club; Industrial Arts Education.

MORRISON, FRITZ

Treasurer, Associated Men's Halls; Forestry Club; Hall Council; Member A.M.H. Central Council; Sub-chairman, Fernhoppers' Banquet.

MORSE, SARA LEE

Talons; Vice-President, Junior Class; House Manager, Treasurer; Convocation Committee for Mothers' Weekend; Mortar Board Dance Committee.

MULLEN, MARGARET

Transfer from St. Helen's Hall Junior College; Euterpe; Phi Beta.

MURPHY, ALFRED H.

Press Radio Guild; "Foresters in Action"; Junior Forest Council; Annual Cruise; Foresters' Banquet; Forestry Club.

MURPHY, MARION

Rookess Counselor, Treasurer; Panhellenic Representative; Euterpe; Round Table; Aquabats; House Manager.

MUTTI, LENA B.

Alpha Lambda Delta; Hall Treasurer; Standards Committee; Beaver Secretary; Badminton Club; Aquabats.

MYERS, PAULINE

Omicron Nu; Forensics 3.

N

NAILON, DUANE

American Society of Civil Engineers; Transfer from University of Utah.

NELSON, JEAN KARI

Rookess Counselor; Transfer from St. Helen's Hall.

NEWELL, BEN A.

OSC Grange Overseer; Agricultural Club; Ag Education Club; Withycombe Club; Little International 3, 4.

NEWHOUSE, NEIL W.

Scabbard and Blade; Oregon State Rifles.

NIBLOCK, RUSSELL

Varsity O; Interfraternity Council; Varsity Track 2, 3, 4; Freshman Football; Flying Club; House President.

NILSON, JUNE

Mask and Dagger, Secretary 2, 3; Mask and Dagger 4; Mothers' Weekend Entertainment Committee 2; KOAC Radio Guild; Rookess Counselor; Lamplighter Staff.

NUNNENKAMP, BILL

House President; Interfraternity Council; Homecoming Program Committee Chairman; Junior Prom Committee Chairman; Junior Breakfast Committee Chairman; Freshman Basketball.

O

OETJEN, MARIE E.

Phi Kappa Phi; Phi Chi Theta; Euterpe Secretary; College Orchestra Vice-President; Junior Breakfast Committee Co-chairman; Phi Beta.

OLIVA, GERALDINE

Kappa Delta Pi; Phi Chi Theta; Phi Kappa Phi; Barometer Day Editor.

OTTAWAY, HOLLIS

House President; Interfraternity Council; Undergraduate Interfraternity Conference Banquet Chairman; Farm Crops Club; Agricultural Club.

OTTO, PHYLLIS

Mask and Dagger Club; Homecoming Program, Midnight Matinee; AWS Fashion Show; House Social Chairman; Rookess Counselor; Costumes "Spring Dance".

P

PRICKETT, ORADELL

Home Economics Club; AWS; Greater Halls Teas Service Committee.

OSBORN, GEORGE P.

Rook Tug-o-war Materials Committee Chairman; Dues Representative 1, 2; Central Dormitory Council; Independent Student Council; Associated Men's Halls Treasurer.

PARKHURST, ELMA

House Vice-President; Madrigal Club; Baptist Young People's Group.

PARKS, FLOYD

Athletic Ticket Sales General Chairman 3; Northwest Agricultural School Conference General Chairman; Agricultural Club Sergeant-at-Arms; Associated Men's Halls Council; Withycombe Club Initiation Chairman.

PAVELEK, ANTONE J.

Blue Key; Alpha Zeta; Rosswood Vice-President; Independent Student Council Vice-President; OSC Grange Secretary; Senior Dues Drive Co-chairman.

PICKARD, HERBERT

Hall Vice-President; Agricultural Club Band Leader; Farm Crops Club; Obicas President; Central Dormitory Council; Barometer Staff.

PEOPLES, ARLENE

Temenids; Omicron Nu; Mask and Dagger.

PIERCE, ALNORA

Delta Sigma Rho; National Collegiate Players; Kappa Delta Pi; Junior Prom Princess; Speech Squad; Mask and Dagger.

PIPER, MARGARET

Mask and Dagger; Euterpe; Etiquette Committee; Radio Guild.

PLAGMANN, LAWRENCE

Kappa Psi; OSC Pharmacy Club.

PLANANSKY, ROBERT

Tau Beta Pi; Cooperative Managers' Association; Interfraternity Council; American Society of Mechanical Engineers.

POPOVICH, JEANNE

Talons; Alpha Lambda Delta President; Delta Sigma Rho Vice-President; Kappa Delta Pi; Theta Sigma Phi; Mortar Board President.

PORT, FRANCES

Orange O; WAA Vice-President; AWS Legislative Council; Independent Student Council Secretary; Hall Social Chairman; Physical Education Club Treasurer.

PORTERFIELD, DON

Blue Key; Alpha Zeta; House President; Thanes President; Interfraternity Council; Campus Luncheon Chairman.

R

REEHER, RACHELLE

Beaver Secretary 2, 4; Barometer Theatre Column 3; Archery Club; Independent Student Council 3; Homecoming Publicity Committee 3.

RICHENS, JANET

Alpha Lambda Delta; Phi Kappa Phi Freshman Award; Rookess Counselor Council; Co-ed Code Staff 2, 3; Co-op Managers' Board Secretary 2, 3; Barometer Day Editor 3, 4.

RIEMANN, KENNETH

DeMolay; Agricultural Club; Baptist Church Group; Forestry Club and Botany Club at Sacramento Junior College.

RILEY, PATRICIA

WAA; House Vice-President; Freshman Commission Group Leader; Rookess Counselor; Rifle Club.

ROAKE, BILL

Kappa Kappa Psi, Secretary 3, Vice-President 4; Hell Divers, Secretary 3; Junior Class Executive Committee; Clackamas County OSC Club, President ex-officio 3.

ROBERTSON, BETTIE

House President; Phi Chi Theta Vice-President; Talons Secretary; Homecoming Stationery Committee Chairman; Panhellenic Representative; Etiquette Committee.

ROBERTSON, JAMES

Oregon State Rifles; Industrial Arts Club; Freshman Tennis; Intramural Tennis; Intramural Boxing.

ROBERTSON, MORRIS

House President; President, Union County Club; Co-chairman, World Student Fund Drive; Round Table; Interfraternity Council; House Vice-President.

ROBINSON, LUCILLE

Alpha Lambda Delta; Kappa Delta Pi; Wesley Foundation; YWCA; Madrigal.

ROMANO, ANTHONY T.

Varsity Basketball 2, 3, 4; Soils Club; Varsity O; Transfer from Long Beach Junior College.

RONNE, HARVEY

Alpha Zeta; Ding Darling Wildlife Club; OSC Agricultural Club; Delegate, First Northwest Agricultural Conference; General Chairman, Oregon Wildlife Federation; Intramurals.

ROSSMAN, ELMER

Agricultural Club; Farm Crops Club; Intramural Manager 2, 3; Senior Manager; Student Athletic Managers' Association 4; Ag Dance Committee 3.

S

SANDOZ, PAUL L.

Transfer from Multnomah Junior College; Institute of Aeronautical Sciences.

Senior Activities

SASSER, HAROLD

"Foresters in Action"; Secretary, Press Radio Guild; Director, Press Radio Guild; KOAC Radio Guild; Foresters' Banquet Committee; Picture Editor, Annual Cruise.

SAUER, ALBERT W.

Forestry Club.

SAUNDERS, MAIFAIR

Madrigal; College Chorus; House Vice-President, Social Chairman; Sophomore Cotillion Decorations Committee.

SCHILD, LILY M.

Transfer from College of the Pacific and Oregon College of Education.

SCHUMANN, CHARLES P.

Memorial Union President 4; Blue Key President 4; Co-op Bookstore President 4; State Rushing Chairman 2, 3, 4; "Who's Who"; OSC Alumni Board of Directors 4.

SCHWAB, JO

Secretary, Mortar Board; Christian Science Organization; Publicity Chairman, AWS; Round Table; Vice-President, WAA; Talons.

SHOOK, FLORENCE

Phrateres; Westminster; OSC Student Grange.

SIEVERS, JOHN R.

Transfer from Santa Barbara State College 3; House Sergeant-at-Arms 4; Secretary, Men's Cooperative Council 4; Ding Darling Wildlife Club; Alpha Phi Omega; Agricultural Club.

SJOBLOM, ERHARD

Tau Beta Pi; Scabbard and Blade; Sigma Tau; House Manager; President, Society of American Military Engineers; Engineer Rifle Team 3.

SKINNER, ROBERT

Alpha Zeta Scribe; Livestock Judging Team; Agricultural Club Conference and Banquet Finance Chairman; Withycombe Club; House Secretary; Junior Weekend Ticket Committee.

SLOAN, LUCIA

Sigma Delta Pi; Rookess Counselor; House Vice-President; Chairman, Riding Academy Activities.

SMITH, F. BERNICE

President, Temenids; Rookess Counselor; Etiquette Committee; Hall Vice-President; AWS Legislative Council; Beaver Staff 2.

SMITH, HARDING E.

House Vice-President; President, Food Technologists Club; Agricultural Club; Horticultural Club.

SMITH, HARRY

Student Directory Editor; Senior Class Treasurer; Oregonian Campus Correspondent; Kappa Delta Pi; Associate Editor, Beaver; Sigma Delta Chi.

SMITH, JOSEPHINE

Beaver Photo Editor; Barometer Day Editor; Theta Sigma Phi; House President; D.A.R.; Women's Weekend Publicity Chairman.

SMITH, RICHARD E.

Institute of Aeronautical Sciences, President 4; Engineering Student Council 4; First Band 1, 2, 3; Hall Vice-President; President, Clackamas County Club 3; Junior Varsity Crew 2, 3.

SOUTHWELL, MARGIE

Orchesis.

SNYDER, ALLEN D.

Communications Club, Secretary, Treasurer; Wesley Foundation, Recreation Committee; American Institute of Electrical Engineers; Engineers' Open House, Chairman.

SOMMER, NOEL

Rosswood Secretary 4; Vice-President, Agricultural Education Club 4; Agricultural Club; Farm Economics Forum; 4-H Club.

STARKER, CHARLES

Rosswood, President 4; Treasurer 3; Independent Student Council 4; Science Club, Secretary 2; Oregon State Rifles; Fencing Club; Oregon Entomological Society.

STEAGALL, JANE

Mortar Board, Editor; Phi Kappa Phi; Barometer, Day Editor, Special Writer, Editorial Board; Forensics Squad, Four-Year Letter Winner; Euterpe Singers; Talons.

STEINBRUGGE, KARL

Sigma Tau, Secretary; Tau Beta Pi, Secretary; Pi Mu Epsilon; Engineer Editor, Barometer; American Society of Civil Engineers.

STILL, JANET

YWCA Group; Home Ec Club; Westminster; AWS; Transfer from University of Oregon.

STIPE, CAROLINE

Theta Sigma Phi; Junior Bust Committee; Publicity, Women's Weekend 3; Homecoming House Sign Committee 2; Beaver Secretary 1; Women's Page Staff 2, 3.

STOFFER, RALPH ERWIN

ROTC Band 1, 2; President, Fencing Club 3; Fencing Team 3; Sigma Delta Pi.

STRAUSS, IRVIN

IAES 2, 3, 4; Hall Social Chairman 4; Committee on Social Life 4; Engineers' Bust Publicity Chairman 4; Dormitory Central Council 3.

STRONG, JACK

Varsity Tennis Squad 2, 3, 4; College Table Tennis Champion 2; Assistant Editor Ag Journal 4; Finalist in After Dinner Speaking, Linfield 4; Member of Play Cast "You Can't Take It With You" 4.

SUTTON, HELEN

Kappa Kappa Alpha Treasurer.

SWARNER, LAWRENCE ROBERT

Freshman Football; Hall President; American Society of Agricultural Engineers, President; Independent Student Council; Ag Journal, Associate Editor; Agricultural Club, Officer.

SWARTSLEY, GEORGE H.

Oregon State Pharmaceutical Association, President; Rho Chi, Vice-President; Kappa Psi; Committee Member on Encouragement of Honor in Academic Work; Hall Treasurer.

T

TAKALO, DAVID

Central Council, Associated Men's Halls.

TALBOT, MARJORIE

Rookess Counselor; Hall Social Chairman; Euterpe; Phi Chi Theta, Secretary; Madrigal.

TEETER, TRUMAN

Pi Mu Epsilon; Student Affiliate, American Chemical Society; YMCA.

TONEY, MARCIEL

Barometer Staff; Freshman Class Election Board.

TYLER, HAROLD

House President; Alpha Zeta; Interfraternity Council Member; All-School Ping-Pong Champion; OSC Rifle Team; Ding Darling Wildlife Club.

V

VANDERVORT, JR., RALPH EMERSON

Alpha Delta Sigma; Thanes; Oregon State Rifles; Beaver Manager's Staff; Agricultural Club; Lieut-Col., Field Artillery.

VAUGHAN, TOM

American Institute of Electrical Engineers.

VELDER, TED M.

Kappa Delta Pi, President; Scabbard and Blade; Oregon State Rifles; General Chairman, Military Ball; Oratory and Extempore Squads; Gamma Delta, Secretary.

VERLING, GEORGE E.

Kappa Psi; Junior Follies; Rook Bonfire Committee; Bernard Daly Club; Oregon State Pharmaceutical Association.

VINCENT, WILTON L.

Interfraternity Council; Hi-Y Committee Chairman; Forestry Club; Annual Cruise Staff; House President, Editor.

VIRDEN, EUGENIA

Temenids; Junior Orchesis; Douglas County OSC Club; Home Ec Club, Dues Collector; 4-H Club; Lamplighter Salesman.

W

WALLACE, HENRY

American Society of Chemical Engineers; Transfer from Santa Rosa Junior College.

WALLING, WALT

Engineering Student Council, President; Tau Beta Pi; Sigma Tau; Institute of Aeronautical Sciences, Secretary-Treasurer; American Society of Mechanical Engineers; Pi Tau Sigma.

WALROD, GRAY

Sigma Delta Chi; Barometer Night Editor; Westminster House; Homecoming Publicity Chairman; Rosswood Club; International Club.

WARE, MARGARET C.

Transfer from Kansas State College; Omicron Nu.

WARREN, STUART ALLEN

Sigma Tau; Varsity O; Varsity Basketball; Society of Automotive Engineers; Junior Prom Finance Chairman; Engineering Dance Entertainment Chairman.

Senior Activities

WASHBURN, PAUL

Rook Bonfire Committee; Homecoming Decorations Chairman; Barometer Ad Staff; Junior Prom Decorations Chairman; KOAC Radio Guild; Intramural Basketball and Softball.

WEATHERLY, FLOYD V.

Withycombe Club; Agricultural Club; Hall President, Secretary; Independent Student Council; Central Council, Associated Men's Halls; ROTC Cadet Captain.

WEAVER, ALEX

Transfer from University of California at Los Angeles; House Manager; Engineers' Dance Committee; Institute of Aeronautical Sciences.

WEIBEL, BOB

Transfer from Albany College; Debate Squad; Assistant Debate Manager; Debate Manager; Intramural Tennis; Extempore Speaking Squad.

WELBORN, GALE S.

Agricultural Club; Wildlife Club; Interfraternity Council; House Rush Chairman, President.

WELLS, FRANK L.

Tau Beta Pi; Phi Lambda Upsilon; Sigma Tau, Treasurer; Kappa Kappa Psi, President; American Institute of Chemical Engineering; ROTC Band.

WENDT, HARLAN H.

Blue Key; Sigma Delta Psi; Chairman, Dads' Day Program; Senior Intramural Manager; OSC Athletic Managers' Association.

WETHY, KAY

Rookess Counselor; Student Directory Staff; House Treasurer, Manager, Social Chairman.

WHITE, COE, JR.

Phi Kappa Phi Freshman Award; Rook Numerals, Rowing; Editor, Electrical Discharge; Secretary, Eta Kappa Nu; Pi Mu Epsilon; Tau Beta Pi.

WHITNEY, SAM M.

Rowing Club 2, 3; Wildlife Club 2, 3, 4; Agricultural Club 2, 3, 4; Alpha Zeta.

WILSON, ARTHUR C.

House Manager; Chaperone Chairman Homecoming Dance; Councilman, Men's Cooperative Council; Sergeant-at-Arms, Kuono; Rook Counselor; Rosswood.

WILSON, FRED

Scabbard and Blade; Oregon State Rifles 2; Phi Lambda Upsilon; Pi Mu Epsilon; Queen Selection Committee for Junior Prom; Phi Kappa Phi Freshman Award.

WILT, WILLIAM L.

Rook Swimming Team; Varsity Swimming Team 2; Xi Sigma Pi.

WISE, JULIANNE

Transfer from University of Idaho; Debate; Omicron Nu; Westminster; Extension Council Scholarship.

WOLCOTT, CAROLYN

Talons; Vice-President AWS; Assistant Chairman Homecoming 2; Junior Prom Queen; President AWS; "Who's Who".

WOODEN, NORMA

Rookess Counselor Council; House Librarian.

WOOTTON, WILLIAM, JR.

Vice-President, Tau Beta Pi; Secretary, Sigma Tau; Scabbard and Blade; Phi Kappa Phi; Secretary, American Institute of Chemical Engineers; Phi Lambda Upsilon.

WRIGHT, ORAN

House Manager 3, 4; First Vice-President, Epsilon Pi Tau; Varsity Baseball two years; Rook Football and Baseball; Ticket Committee, Junior Prom; Chairman Floor Committee, Engineers' Dance.

Y

YEATER, RALPH F.

Rook Track; Intramural Softball; Forestry Club.

YODER, RAY A.

Xi Sigma Pi; Cooperative Managers' Association; Foresters' Banquet Invitations Chairman; Forestry Club; Phi Kappa Phi Freshman Award; House Manager.

YUNGEN, EVELYN

Transfer from Linfield College.

Z

ZERTANNA, ROBERT E.

House Assistant Steward; Industrial Arts Club.

ZIELINSKI, QUENTIN

Chancellor, Alpha Zeta; Editor, Ag Journal; Varsity Debate Squad 1, 2, 3, 4; Sigma Delta Chi; Delta Sigma Rho; President, Horticultural Club.

Index

A

Abbott, Cora Belle, 30, 44, 239, 240, 241, 248, 274
Abbott, Donald, 289
Abbott, Forrest J., 30, 246, 331
Abraham, Bettie, 30, 50, 125, 128, 248
Ackerman, Leonard Harold, 312
Ackerman, Marie Florence, 261, 271, 314
Adam, Barbara Jane, 114, 310, 324
Adam, Betty Jean, 324
Adams, Bruce, 330
Adams, Clara Bell, 278
Adams, Jess, 30
Adams, John Paxton, 218, 304
Adams, Phyllis Mae, 319
Adamson, Doris Pauline, 273
Adamson, Dorothy F., 30, 261, 327
Addison, John Kenneth, 30, 295
Adkisson, Verona Agnes, 240, 326

ADMINISTRATIVE COUNCIL, 14

Adrion, W. M., 212

AG CLUB, 250, 251

Affolter, Walter William, 299

AG EDUCATION, 252

AG JOURNAL, 134

Aker, George Russell, 328
Akin, Stephen Wing, 244, 330
Akita, Jean, 317
Albus, Lorraine, 318
Alexander, Albert Isham, 30
Alexander, Peggy Lou, 127, 271
Alexander, Robert M., 234, 252, 284
Alexander, William A., 30, 216, 258, 285
Allegre, Dorothy Marie, 30, 114, 326
Allegre, Robert D., 116, 299
Allen, Alfred Ernest, 295
Allen, Alicia Emeline, 30, 238, 311
Allen, Charles Edward, 331
Allen, Doris Jane, 30, 318
Allen, Edward S., 333
Allen, Jerry, 313
Allen, Lagrand, 30
Allen, Miriam B., 319
Allen, Robert Aloys, 289
Allison, Jack Burton, 330
Allison, Margaret Lillian, 269, 281
Allison, Royal, 293
Allison, William A., 30, 220, 294
Allman, D. I., 170, 211
Allworth, Ed, 125, 127, 295
Allworth, Major, 108
Allyn, Miriam, 319
Allyn, Margaret, 148, 271, 318
Almgren, Dean, 30, 289

ALPHA CHI OMEGA, 269

ALPHA CHI RHO, 283

ALPHA DELTA PI, 270

ALPHA GAMMA DELTA, 271

ALPHA GAMMA RHO, 284

ALPHA LAMDA DELTA, 113, 233

ALPHA SIGMA PHI, 285

ALPHA TAU OMEGA, 286

ALPHA XI DELTA, 272

ALPHA ZETA, 234

Alphonse, Lucille, 30, 242, 280
Altree, Jean, 319
Amacher, Harry, 188, 302
Amacher, Thelma Lou, 60, 277

AMERICAN INSTITUTE OF CHEMICAL ENGINEERS, 259

AMERICAN INSTITUTE OF ELECTRICAL ENGINEERS, 259

AMERICAN SOCIETY OF AGRICULTURAL ENGINEERS, 253

AMERICAN SOCIETY OF CIVIL ENGINEERS, 260

AMERICAN SOCIETY OF MECHANICAL ENGINEERS, 260

Ames, Helen B., 30, 280
Ammeter, Marguerite Phyllis, 320
Andersen, Joanne Gilla, 269
Anderson, Ben L., 291
Anderson, Betty Charles, 130, 131, 149, 242, 248, 280
Anderson, Betty Lou, 60, 279, 316
Anderson, Charles Lloyd, 30, 216, 285
Anderson, Charlotte, 279
Anderson, Doris I., 272
Anderson, Doris Mae, 119, 277
Anderson, Dorothy, 318
Anderson, Lester, 291
Anderson, Gloralee, 274, 327
Anderson, Harold A., 294
Anderson, John Allen, 299
Anderson, Marian Lorraine, 30, 275
Anderson, Myrtle, 269, 316
Anderson, Robert Charles, 30
Anderson, Robert Quensel, 304
Anderson, Roger Charles, 180
Anderson, Virginia Lucile, 313
Anunsen, Ruth, 274
Apperson, Robert C., 30, 282, 300
Applewhite, Warren G., 328
Arbuckle, Artice Mary, 311, 324
Arbuckle, Carol Virginia, 311, 324
Arens, G. Jim, 285
Armstrong, Charles Willard, 333
Armstrong, Elisabeth Folger, 117, 125, 269
Armstrong, Mary Louise, 233, 310, 314
Arnes, Marguerite, 276
Arnest, Dorris, 318
Arnest, Betty, 318
Arney, Kenneth Robert, 116, 310, 312, 334
Ash, Eugene Harold, 330
Ashbaugh, Shirley Tamson, 275
Ashenfelter, Dale E., 218, 220, 308
Ashley, Betty Marie, 269, 319

ALPHA DELTA SIGMA, 232

ASOSC, 106-107

Aspinwall, A. Vivian, 280

ATHLETIC BOARD, 166

Atkins, Joseph Leicester, 30, 292
Attebery, Noland W., 302
Atwood, Ben, 188, 218
Audet, LaideeAnne Alice, 327
Auld, Phil Leroux, 30
Avery, Kathryn, 126, 127, 273

AWS, 109-114

B

Babler, Marcine M., 327
Badurina, Lawrence J., 30, 336
Baer, Robert, 30, 307
Bagby, Logan Hal, 209, 305
Bailey, Almarion Scott, 303
Bailey, Annis Rebecca, 277
Bailey, Burns Thomas, 30, 134, 215, 234, 243, 296
Bailey, Dorothy Freeman, 223, 275
Bailey, J. Richard, 219, 331
Bailey, Leeds C., 30, 48, 120, 168, 170, 233, 234, 241, 282, 296
Bailey, Todd, 116, 215, 296
Bain, George William, 170, 211, 302
Bainter, Marjorie Janet, 125, 248, 263, 318
Baird, Kernan, 331
Baird, Lois Mary, 274, 310, 321
Baker, Toni, 218
Baker, Hazel Mae, 326
Baker, Jean Marie, 275
Baker, Robert M., 30
Baker, William, 300
Baldwin, Jack, 303
Balin, Frances Marie, 271
Ball, Waldo, 170, 182
Ball, William Maurice, 312
Ballantyne, Julia Elizabeth, 327
Ballard, Frank L., 12, 14
Ballinger, Betty Marie, 315
Balsiger, Eston, 288

BAND, CO-ED, 144

BAND, ROTC, 142

Banks, Jack Ralph, 30, 218, 309
Barber, Donald Cameron, 283
Barber, Freda, 30, 311
Barber, Tom Woodrow, 330
Barby, Helen, 322
Barclay, Eva Lenore, 30
Baricevic, Kenneth Lawrence, 297
Barklow, Carolyn Frances, 315
Barklow, Mavis Janette, 316
Barnes, Dean Warren, 30, 132, 215, 232, 243, 296
Barnes, Dorisanne, 318
Barnes, Robert George, 335
Barnett, G. Morris, 30, 290
Barnhart, Edna LaVerne, 233, 322
Barnhold, Albert Thomas, 286

BAROMETER EDITORS, 128-129

BAROMETER MANAGERS, 130-131

Index

- Barratt, William, 305
Barrett, Beverly Jean, 315
Barrett, Elizabeth L., 323
Barrow, Albert Ray, 180, 292
Barry, Russell, 300
Bartlett, Elizabeth Ann, 275, 319
Barton, Carl Henry, 31
- BASEBALL, 190, 214, 318
- Bates, Benjamin Paul, 208, 298
Bates, Melinda Myrtle, 222, 321
Bauke, Robert Ulfred, 219, 298
Bauer, Don R., 31, 248, 333
Baum, David, 120, 304
Bays, Thomas P., 234, 293
Bays, Virginia Elnor, 320
Beagles, Robert, 31, 235, 244, 310, 332
Beals, William Myron, 253
Beaman, William Harbert, 280, 328
Beane, Richard Gordon, 294
Beard, Captain Harry L., 142
Beard, Henry Charles Jr., 286
Beatie, Charles Fountain, Jr., 293
Beaumont, Jeanne, 318
Beauregard, Adeline Victoria, 325
- BEAVER EDITORS, 124
- BEAVER MANAGERS, 126, 127
- BEAVER STAFF, 125
- BEAVER LODGE, 333
- Beavert, William Howard, 302
Beck, Barbara Ann, 152, 276
Beck, Jim, 298
Beck, Lewis William, 188, 304
Becker, Manning Henry, 54, 306
Beckman, Donna Marie, 31, 240, 279
Beckner, Jean Marie, 310, 313
Beech, Richard Hawthorne, 31, 298
Beene, Horace, 31, 300
Beier, Beverly Lorraine, 30, 271
Beisner, Glenn, 264
Bell, George William, 280
Bell, Margaret J., 271
Belshe, Barbara B., 327
Belton, Lula Margaret, 317, 327
Bemis, Dorothy Joyce, 276
Benefiel, Arthur, 331
Bengtila, Donald Morton William, 286
Benham, Virginia, 319
Benitau, Patricia, 276
Benjamin, Richard William, 330
Bennett, Catherine Therese, 316
Bennett, Clarence Sanson, 116, 288
Bennett, Margaret Etta, 323
Bensel, Kenneth W., 335
Benson, Anita, 311, 327
Benson, Maurice (Bill) D., 119, 283
Bent, Beverly George, 332
Bentzen, Gordon Warren, 288
Benz, Lucile Helen, 314
Benzon, Jim, 288
Berg, Alan Ben, 31, 248
Berg, Annabelle, 31, 244, 270
Berg, Clarabelle, 319
Berger, Jean Mildred, 323
Berger, Norma Ruth, 324
Bergholz, Anne South, 31, 310, 322
Bergholz, Robert Frederick, 31, 295
Berglund, Adolph Milton, 333
Bergman, Betty Lou, 114, 323
Bergstrom, Ralph Henry, 299
Berman, Karl DeForest, 219, 298
- BERNARD DALY CLUB, 261
- Bernard, Shirley Virginia, 270, 317
Berry, Dick, 31
Berselli, Bruno, 31, 248, 310, 328
Berwick, Arthur Edward, 304
- BETA KAPPA, 287
- BETA THETA PI, 288
- Beyer, Mary Carolyn, 274, 319
Beyerlein, 196
Biasca, Frank E., 31, 241, 244
Bickford, George H., 332
Bidwell, Pauline Laura, 31, 318
Bierly, Amos W., 31, 234, 240, 282, 284
Bierly, Lois E., 114, 311
Bigham, Jacob Wimer, Jr., 300
Bigger, Barbara Jeanne, 281
Bigger, Raymond Wirt, 330
Billo, James Donald, 31, 309
Bilyeu, Rhea Jewel, 327
Binford, Robert Sumner, 298
Bird, Jack L., 206, 298
Bird, Margaret Helen, 319
Birkemeier, George Renny, 31, 300
Birkemeier, Richard D., 301
Birkenfeld, Alison Ruth, 269, 316
Bischoff, Ellis, 306
Bixby, Barbara R., 313
Bjorndal, Richard Arthur, 293
Black, Anne, 321
Black, Berton E., 284
Black, Dorothy, 318
Black, Emily May, 31
Black, Naomi Ruth, 31, 223, 240, 311
Black, Ralph M., 31, 234, 250, 252, 284
Black, Willis, 286, 312
Blackburn, Malcolm Lee, 31
Blackburn, Wallace Leroy, 302
Blacker, Rowean, 222
Blackledge, Betty Jane, 117, 279
Blackledge, William, 168, 198
Blair, Jay William, 330
Blair, Thomas Bruce, 168, 298, 200, 309
Blake, Edgar W., 31
Blake, J. Warner, 31, 310, 328
Blake, Philip James, 31, 304
Blake, Stewart Charles, 328
Blanchard, Eleanor Jean, 314
Blanchard, Marjorie Joy, 319
Blankenbaker, George D., 260, 295, 331
Blasen, David William, 208
Blatch, Joseph Hugh, 31, 336
Blau, Kenneth Walter, 306
Blauvelt, Inez Margaret, 222, 223, 319
Bleeg, Mary E., 31, 277
Blish, Mary Louise, 279, 317
Bloodgood, Donald D., 330
Bloss, Luella Alice, 322
Blosser, John Henry, Jr., 284
Blow, Richard Tunstall, 129, 298
- BLUE KEY, 233
- Blunck, Larry Albert, 300
Blundell, Ronald, 31, 302
Blunt, Clarkson Eccelston, 292
Boals, Mary Elizabeth, 114, 118, 313
Boals, Roy Logan, 31, 292
Bodeker, Constance Marie, 222, 223, 281, 318
Boeckli, Elizabeth H., 31, 114, 240, 310, 323
Boehi, Genevieve, 31, 311, 327
Boehm, Joseph Roy, Jr., 206, 300
Bogardus, Margaret, 277
Bohle, Dorothy Lee, 133, 269, 316
Bohnenkamp, Grace Helen, 31, 277
Boire, Leo Matthew, 32, 306
Bolton, Jack Lee, 301
Bond, Ray, 300
Bonn, Paul Joseph, 212
Bonner, Boneta June, 271
Bonney, Robert M., 32, 168, 191, 219, 295
Boone, Dan, 297
Booth, James, 237, 288
Booth, Joan, 277
Borovicka, Bob Louis, 204, 220, 257, 303
Bosch, Marie A., 133, 270, 318
Botsford, Elinor Himes, 280
Botsford, John Selwyn, 252
Bouquet, A. G. B., 255
Bourassa, David Eugene, 32
Bourne, Donald Armstrong, 219, 298
Bowen, Robert C., 289
Bowers, Erma I., 32, 118, 240
Bowman, Deloris Elaine, 325
Bowman, Jean A., 311, 318
Bowman, June F., 318
Bowman, Rae Elaine, 32, 42, 120, 239, 241, 268, 275
Boyce, Charles Brainard, 286
Boyd, Calvin G., 292
Boyd, Margaret Elaine, 321
Boyd, Zola Clare, 32, 322
Boyer, Frederick Eshleman, 328
Boyer, Jefferson Cheley, 286
Boyle, Morris, 330
Boynton, Mary Alys, 32, 313
Bradley, Ken, 168, 192, 195
Brainard, Elizabeth, 125, 315
Brainard, Fay Alvin, 32, 241, 243, 261
Brakke, Richard T., 297
Bramblett, Alice Elinor, 323
Bramwell, Roberta Kathlyn, 275
Branch, Beverly Frances, 263, 275
Branch, Loeta Joyce, 313
Brand, C. A., 14
Brand, Earl Davies, 32
Brandeberry, Margaret Ruth, 32, 125, 129, 276
Brandon, Marialta, 320
Branlund, John, 293
Branson, Philip F., 32, 117, 254, 284
Brasen, Ralph Daniel, 119, 198, 303
Braymen, William Howard, 329
Breckenridge, Ada May, 125, 274
Breckenridge, Clara, 32, 274
Bredemeier, Glen Ernest, 286
Breeding, Helen, 32, 36, 239, 242, 310, 318
Breitmayer, Florenz, Jr., 335
Breitmayer, Theodore, 335
Bren, Beatrice Adella, 322
Brewer, Elaine Mary, 274
Brewster, Patricia, 271
Brewster, Joan, 125, 280
Bridges, Joyce E., 273
Briggs, Chester A., 219, 261, 309

Index

Briggs, Jean Esther, 274
Briggs, John Carmon, 298
Brill, Arthur T., 32, 287
Brisbin, Isla Gene, 320
Brisbin, Bryce James, 56, 298
Britton, Marian Ellen, 325
Britton, Norma Alice, 325
Broadwater, Robert J., 32, 134, 304
Brockschink, Frank Roy, Jr., 245, 331
Brodersen, Virginia Ethel, 32, 326
Brodie, Jack Hubert, 134, 332
Brogen, Bob, 261, 300
Bronleewe, Loren Kenneth, 286
Bronner, Alma (Penny), 32, 248, 273
Brotten, Arthur, 32, 293
Brothers, Norman Roy, 331
Brower, Gerald Loren, 329
Brown, Althea Ruth, 233, 274
Brown, Betty Bernice, 276
Brown, Donna Mae, 274
Brown, Doris Mary, 322
Brown, Doris Naomi, 32, 118, 326
Brown, Dorothy Frances, 319
Brown, Helen Maxine, 323
Brown, Hollis D., 32, 308
Brown, Ida Mae, 326
Brown, Jack, 304
Brown, Jean Marie, 321
Brown, Orra-Lyda Jean, 322
Brown, Ross Kenneth, 255
Brown, Stuart M., 32, 290
Brown, Victor Oemarz, 301
Browne, Chelsea H., 292
Brownell, John Robert, 292
Bruckart, Robert Lee, 209, 217, 304, 331
Bruinsma, Helen, 32, 326
Brummer, George M., 196, 213, 302
Brundage, Albert Carter, 32, 301
Brundage, Mary, 32, 276
Brunquist, Eleanor Lee, 323
Bruns, Lester Everett, 217, 331
Bryan, Samuel John, 297
Bryant, Shirlee May, 323
Bryce, Richard, 292
Buckingham, Keith Stanley, 32, 134, 234, 240, 284
Buckingham, Loree Eugenia, 240, 311
Buckley, Barbara Jean, 327
Buckley, Bessie Jane, 276
Budke, Beulah Katherine, 32, 241, 242, 327
Buffington, Collier Hendrie, Jr., 308
Buholts, Wallace H., 32, 284
Bulk, George Kenneth, 119, 139, 237, 261, 292
Bullock, Marjorie Ilene, 321
Buman, James Beyer, 32
Bunch, Florence Geraldine, 281, 316
Burdick, Virginia Elizabeth, 263, 319
Burgess, William L., 204, 306
Burleigh, Glenn B., 283
Burlingame, Chrystobel, 327
Burlingham, Marjorie Ruth, 315
Burnett, Kenneth Leroy, 333
Burr, Eleanor Jean, 321
Burr, J. Elizabeth, 32, 279
Butsik, John C., 32, 334
Burson, G. Stowell, 335
Burwell, David C., 307
Burwell, Roger William, 206, 307
Busch, Barbara Jean, 127, 269

Busch, James Frederick, 168, 170, 216, 297
Bush, Anna Loraine, 322
Buss, Hazel Jean, 318
Butler, Juanita Ellen, 32, 272
Butte, William John, 297

BUXTON HALL, 328

Byington, Kenneth Francis, 32, 168, 170
Byrne, Charles, 14
Bywater, Maryellen, 319

C

Caderette, Jack, 218, 295

CADET OFFICERS, 159

Cadmus, Coleen Muriel, 276
Cadwell, Mary Marriet, 274
Cady, Janice, 269
Caffall, Rex, 33, 286
Cahill, Robert E., 294
Cain, Maxine Virginia, 33, 271, 318
Calder, Wayne LeRoy, 287
Caldwell, Elysabeth Louise, 319
Caldwell, Glen Paul, 296
Caldwell, Leonard, 304
Callaghan, Marjorie Agnes, 323
Callahan, Rita B., 314, 327
Callaway, Mae, 33, 238, 240, 241, 280
Callister, S. E., 14
Clamettes, Betty Lou, 273
Cameron, Marjorie Molly, 33, 278
Cameron, Stuart Jackson, 210, 305
Campbell, Elizabeth Frances, 33, 272
Campbell, Gloria Natalie, 273, 317
Campbell, Homer, 204
Campbell, John E., 330
Campbell, Robert Clinton, 33, 260
Campbell, Verne Sherwood, 330

CAMPUS CLUB, 333

CAMPUS 4-H CLUB, 256

Cancilla, Edward D., 290
Capka, Theodore Joseph, 33, 190, 333
Capps, James, 333
Carlin, Vernon Eugene, 295
Carl, Virginia Belle, 133, 315
Carlson, Anna May, 233, 322
Carlson, Carl Elmer, 261
Carlson, Carl O. L., 33, 119, 238, 301
Carlson, Howard, 33, 168, 294
Carlson, James, 302
Carlson, Robert, 290
Carmichael, Jack Winston, 290
Carmody, Mary Louise, 273, 317
Carney, 180
Carothers, Erva, 323
Carrier, Walter Edwin, 330
Carroll, Francetta B., 33, 275
Carroll, William M., 286
Carson, Harry, 33, 238, 297
Carson, Hope Ruth, 113, 117, 273
Carson, Walter L., 331
Carter, Douglas T., 120, 126, 127, 232, 296
Carter, Myrtle Mae, 33, 240, 241, 270
Cartmill, Reece David, 297
Case, Bill Northrop, 300
Cassiday, Evadna, 281
Cason, Harold Gordon, 33, 119, 243, 305

Cator, Ben, 331
Causey, George B., 33, 257, 300

CAUTHORN HALL, 329

Cavagnaro, Louise, 33, 36, 239, 327
Cavagnaro, Virgil L., 180, 188, 211, 302
Cawrse, Kathryn Loretta, 281
Cecil, Helen, 279, 317
Cecil, C. Lucile, 127, 268, 279
Chadwick, Margaret I., 279
Chaffin, Leo Elson, 330
Chalker, Patsy Mae, 325
Chamberlin, Robert Wesley, 261
Chambers, Douglas William, 30, 33, 104, 106, 107, 108, 120, 166, 217, 233, 234, 295
Chambers, Harriet Rosalie, 117, 272
Chambers, Stanley, 330
Chandler, Charles Herbert, 33, 234
Chaney, Harold Clifford, 295
Charters, Richard Ernest, 305
Chase, Frank, 168, 170
Chase, Janet, 33, 238, 310, 326
Chase, Margaret, 273
Chase, Jean, 319
Chastain, Mary Lou, 274
Chausse, Marion Lucille, 33, 270
Chaves, Martin Joseph, 168, 170, 210, 286
Chesbrough, Warren T., 133
Chin, Maxine, 150, 151, 326
Chinn, Glennice Rae, 271
Chown, Carol Margaret, 280
Chown, Frank D., 33, 42, 125, 233, 243, 282, 302

CHI OMEGA, 273

CHI PHI, 289

Christensen, Dorothy Jane, 325
Christensen, George L., 210, 301
Christensen, Merle Loring, 33, 243, 248
Christeson, Roger H., 33, 118, 139, 336
Christians, Ted E., 30, 296
Christie, Irene Alice, 327
Christoffersen, Alice Jeannette, 281, 317
Christy, William Harold, 198, 307
Cieslinski, Dorothy Rose, 277, 315
Cieslinski, Kathleen Rose, 125, 277, 315
Claassen, Alfred, 298
Clampitt, Ruth G., 319
Clancy, Richard W., 292
Clark, Betty, 269
Clark, Dalton Vallis, 329
Clark, Edward Joel, 290
Clark, Emerson Butterfield, 33, 300
Clark, Harland H., 336
Clark, Jean, 276
Clark, M. Patricia, 125, 129, 310, 315
Clark, Phyllis Selander, 327
Clark, Rodney Arthur, 212
Clark, Thomas Bodine, 297
Clarke, Helen K., 33
Clarke, Jeanette, 311
Clarke, Natalie, 269
Clarke, Roscoe Wilson, 261, 312, 333
Clary, Nanette Elizabeth, 33, 279
Claterbos, Jeanne Marie, 274
Cleghorn, Elizabeth, 33, 270
Clements, George Marvin, 307
Clevenger, Margaret Elizabeth, 313
Clinkinbeard, Karl S., Jr., 150, 333
Clinton, Gretchen Aileen, 276
Clinton, Leland Jack., 33, 116, 119, 302

Index

- Cloake, Florance Jean, 319
Cloake, Marion Jean, 319
Clogston, Carl Hawk, 116, 302, 333
Close, Jeannie Margaret, 281
Coates, Stanley, 33, 34, 122, 130, 131, 232, 234, 252
Cobb, Everett, 240, 288, 301
Cobb, Tyrus, 329
Cochran, Roger Clay, 118, 286
Cochran, Rosemary, 281
Cockerline, Genevieve Ann, 124, 125, 128, 129, 248, 276
Coe, Lee, 30, 235, 244, 245
- CO-ED BAND, 144
- Coffey, Milton E., 116, 308, 330
Coffield, William Howard, 307
Colby, Ernest S., Jr., 330
Cole, James Arthur, 33, 237, 328
Cole, Robert William, 170
Coleman, Barbara Elizabeth, 279
Coleman, Bob, 180, 305
Coleman, Commery Wallace, 33, 318
Coleman, Jock C., 132, 296
Coleman, Ralph, 104, 190
Colin, Mary, 279
Collard, Charles Gordon, 34, 248, 333
Collie, Robert L., 34, 288
Collingwood, Mable Anita, 315
Collins, Victor J., 293
Colson, Charlotte May, 34, 222, 223, 224
Combs, Townsel Allen, 307
Compton, Marilyn Etheyl, 34, 268, 272
Conant, Edwin Milton, 287
Conant, Robert Clay, 286
Conklin, James LaRue, 292
Conlin, Mary Agnes, 34
Conmy, Mary Jane, 274
Conner, Hollis, 170
Connet, Delmer Lee, 264
Conrad, James Henry, 218, 304
Conrad, Philip F., 298
Conyne, F. Marguerite, 119, 271
Cook, Carolyn, 34, 242, 318
Cook, Helen Mae, 327
Cook, Milton Marcus, Jr., 217, 288
Cook, Richard Ernest, 298
Cooke, Dorothy Kathleen, 325
Cooke, Dorothy Lois, 127, 269
Cooke, Robert Roland, 295
Cooke, Warren William, 306
Cool, Donald James, 305
Cooley, Lloyd Esmond, 288
Coon, James Stuart, 302
Cooney, Helen Fern, 318
- CO-OP BOARD, 120
- CO-OP MANAGERS' ASSOCIATION, 119
- Cooper, Mary Eileen, 315, 327
Cope, Nevin, 34, 209, 308
Copenhagen, Lester, 34, 119, 297
Copson, G. V., 108
Corbett, Malie, 117, 280
Cordano, Joseph Andrew, 210, 333
Corey, Betty, 280
- Corgan, Betty Jane, 270
Cornett, Everett, 34, 119, 294
Cornutt, Howard, 217
Cosmos, Barbara Anne, 319
Cottel, Charles Edward, 34, 238, 300
Cotter, Claire Josephine, 323
Countryman, Jean Louise, 322
Couper, Betty Louise, 131, 269
Courtwright, Phyllis Esther, 325
Covell, George H., 34, 152, 295
Cox, Mary Jo, 272
Cox, Richard Franklin, 330
Crabtree, Roe D., 34, 118, 252, 336
Craddock, Davida E., 314
Craddock, Peggy, 273
Crafts, Cecil Annand, 34, 244, 329
Craig, Roland Eston, 34
Crain, Betty Lucienne, 316
Cramer, Owen Putnam, 34, 248
Cramer, Ruth, 319
Cramer, Ted, 166
Crane, Madelyn, 272
Craner, Carl Herbert, 34
Cravath, John Lewis, 34, 257, 304
Craven, Florence Emily, 322
Crenshaw, Oswald J., 312
Crenshaw, Clyde Cecil, 312
- CREW, 212
- Crews, Delbert Freeman, 330
Crisp, Glenn Stafford, 299
Croeni, Kenneth, 34, 211, 252, 333
Crookham, Robert, 34, 129, 298
Crone, Wilma, 321
Cronemiller, Dorothy, 261, 281, 320
Cronin, Jess, 312
Crow, Doris, 133, 278
Crume, Jack, 289
Crumley, Ruth, 274, 320
Culbertson, George, 34, 216, 285
Culbertson, William Al, 180, 210
Culley, Clifford Samuel, 150, 151, 284
Cummings, Mel, 34, 304
Cummings, Paul, 206
Cummins, Ernie Lee, 330
Cummins, Verdun Stanley, 333
Cunningham, Alice Pauline, 34, 238, 240, 241, 305, 323
Currier, Mary Jane, 311
Cushman, Howard E., 331
Cutler, Allen, 304
Cutler, Robert H., 213, 328
Cutress, Charles Ernest, 332
Cutsforth, David Harrison, 330
Cyrus, Helen Jean, 320
Czech, Stanley Frank, 168, 170, 218, 286
- D
- DADS' CLUB, 230
- Daggett, Lorne Angus, 202, 333
Daggett, William Guy, 300
Dahlgren, Dorothy Ann, 322
Daily, Wilbery, 331
- DAIRY CLUB, 253
- Dalton, Mary Ellen, 114, 127, 222, 223, 271
Dana, Bertha Mae, 281
Darby, Donald Russell, 264
Darling, Ned Prier, 293
- Darst, Earle S., 301
Dascenzo, Bob William, 180, 302
Davenport, Odell, 331
Davidson, Helen Burnice, 325
Davies, Jean, 126, 127, 279
Davis, Carl Merle, 301
Davis, Jean Madaleen, 320
Davis, June Elizabeth, 318
Davis, Luther Warren, 132, 134, 215, 296
Davis, Richard T., 285
Davis, Ronald Willis, 118, 234, 282, 303
Davis, Thomas Marsh, 34, 295
Davison, Janet Marjorie, 327
Davolt, Dorothy Gene, 34, 275
Day, Alva G., 325
Day, Joe Warren, 168, 170, 300
Day, Nancy Helen, 276
Deahn, Dick, 287
Dean, Catherine Harriet, 34, 272
Dearborn, R. H., 14, 18
- DEBATE, WOMEN'S, 148
- de Groff, Pat, 269, 316
Dehlinger, Clyde Lincoln, 308
Dehne, Wilber E., 34, 299
- DELTA CHI, 289
- DELTA DELTA DELTA, 274
- DELTA SIGMA PHI, 291
- DELTA SIGMA RHO, 235
- DELTA TAU DELTA, 292
- DELTA UPSILON, 293
- DELTA ZETA, 275
- DeKoning, Edwin Wesley, 302
De La Mater, Margot Claire, 320
De Lancey, Lawrence M., 218, 308
DeLateur, Frances G., 279
DeLong, Brenda Leone, 270
Demarest, Betty, 269
Dement, Sam, 111, 168, 182, 302
Dennis, William Dale, 132, 215, 296
Denny, Arthur Newton, 335
Densley, David Elmer, 286
Densmoor, Donna Louise, 272, 317
Denyer, Russell Hall, 34
De Prez, Marietta Ruth, 127, 269
De Santis, Robert Francis, 309
Deter, Milton Andrew, 333
Dethman, Robert Allen, 168, 170, 172, 176
Detrick, Alan Winston, 333
Deutschman, Paul John, 134, 332
Devaney, Edith Christine, 269
Devaney, Mac, 34, 312, 336
Dewey, Nancy Jean, 280
Dewey, Phyllis, 280
DeWitt, Laura Louise, 273
Dexter, Lewis Laverne, 34, 310, 333
DeYoung, Byron, Jr., 253, 295
Dichtel, Robert Norman, 290
Dickason, Elvis A., 282, 294
Dickens, Joanne Barbara, 326
Dickey, Guy Chester, 296
Dickman, Henry Charles, 34, 210, 289
Dietze, Lillian A., 34, 261, 327
Dill, Donald, 147, 331

Index

Dimitre, Donald, 35

DING DARLING WILDLIFE CLUB, 254

Dixon, Howard Knight, 35, 301
Dixon, Jim, 170, 210
Dmytryk, Edward John, 334
Doblie, Delmar H., Jr., 291
Dobyns, Patricia H., 326
Dodge, Jeanette, 320
Doherty, Victor William, 301
Doll, Eugene Carter, 264, 328
Domaschofsky, Betty, 313
Domes, Margaret, 316
Domes, Wayne A., 306
Donaldson, Allen Hetherington, 206
Donaldson, Ralph Clark, 298
Donert, Patsy, 35, 280
Donnell, John Merrill, 297
Dooley, John G., 35, 46, 124, 125, 288
Doolittle, Warren Lee, 298
Dorman, Robert Cutter, 297
Dorris, Barbara Elaine, 279
Dost, Daphne, 325
Doty, Elizabeth Ann, 313
Dougan, Lawrence Charles, 305
Dougherty, Margaret May, 320
Dougherty, Raymond Howard, 35, 248
Dougherty, Robert Watson, 328
Dove, Mary Frances, 279, 320
Dow, Doris Azelia, 233, 323
Dow, Kenneth William, 48, 168, 170
Dowd, Morris Edwin, 35
Downie, Bob, 209, 305
Downs, Donald, 290
Downs, Robert Stanley, 215
Drake, Betty Lou, 279
Drake, Donald L., 35, 258, 260, 300
Drake, Elaine, 316
Dremer, Joseph John, 329
Druliner, Don Ross, 188, 215, 297
Drury, George Darrel, 294
Drus, Virginia Lillian, 323
Duffy, John Walter, 213
Dubach, Harry V., 202
Dubach, U. G., 14, 15, 104, 138, 140
Dudrey, Jack Albert, 198, 297
Duffy, John Walter, 244, 302
Dugan, Alvin Darrell, 294
Dumdi, Roger Alan, 284
Duncan, James C., 309
Duncan, Raymond Merret, 286
Dunham, Charles Larned, Jr., 286
Dunham, Dale William, 329
Dunlap, Richard, 35, 217, 331
Dunlop, Simpson, 303
Dunn, Isobel, 266
Dunn, Lester, 35, 241, 248
Dunton, Dawn, 322
Durand, Mary Frances, 35, 107, 114, 318
Durbin, Robert Earl, 35, 296
Durdan, Don Edgar, 168, 170, 182, 304
Durham, Ruth Ethelyn, 274
Dुरुz, Margaret Ann, 277
Dुरुz, Paul B., 292
Dusek, Charles, 264
Dustin, Dale, 308

Dutton, Al, 297
Dyer, Dennis, 291
Dykeman, Jean, 52, 114, 115, 281

E

Eaton, Robert Hamilton, 304
Ebeling, Dick W., 35, 204, 244, 245, 336
Eblen, Thomas, 220, 286
Eccles, Elaine, 273
Eddy, Lowell, 291
Eddy, Sam, 304
Edgington, Georgia Grace, 322
Edgington, Jess Crawford, 253
Edin, Nils A., 35, 215, 296

EDITH PERNOT HOUSE, 322

Edmonds, Bettie, 131, 275
Edmondson, F. Leland, 307

EDUCATIONAL ACTIVITIES BOARD, 104

Edwards, Dorothy Jane, 320
Edwards, Labrot, Bertram, 303
Eggimann, Forrest Ervin, 35, 310, 312
Ehlers, Francis Edward, 35, 244
Eikrem, Svante, 35, 260
Eitel, Marian G., 327
Ekstrom, Charles Gordon, 312
Elder, Rachel Anne, 323
Elder, Terry, 293
Eliander, Harry Frederick, 255
Elkins, Lenore, 327
Ellestad, Margaret Ann, 233, 275
Ellingson, Sig H., 302
Elliott, Dortha May, 35
Elliott, H. Glenn, 168, 190, 194, 195
Elliott, Laura Jean, 127, 271, 313
Elliott, Thomas, 287
Emerson, Jr., Frank, 331

ENGINEERS' STUDENT COUNCIL, 258

English, Charles J., 168, 170, 297
English, Dorothy Lois, 326
Ennes, June Elizabeth, 35, 274
Enos, Marjorie Eileen, 129, 273, 314
Epperson, George, 308
Erickson, Edwin A., 35
Erickson, Florence A., 315
Erickson, Lucille, 269
Erickson, V. Robert, 257, 260, 261, 295
Ericson, Dorothy Thelma, 35, 44, 104, 106, 107, 108, 238, 239, 280
Erlandson, Beverly, 325
Ernstrom, Henry Eugene, 306
Eskola, Howard, 132
Essary, Geraldine L., 131, 279
Estes, Don Robert, 217
Estey, Doris-Rae, 35, 326

ETA KAPPA NU, 235

Etter, Bill, 336

ETIQUETTE COMMITTEE, 114

Everman, Marjorie, 313
Ewalt, Harold, 253
Ewing, Robert Clark, 305, 330

EXTEMPORE SPEAKING, 149

Eyerly, Fred Sam, 291
Eyman, Steven J., 204, 308
Ezell, Albert Iven, 35

F

Fairclo, Betty Ruth, 274, 320
Fairclo, Marjorie, 35, 240, 274
Fairfield, Robert G., 35, 241, 244, 247, 310, 330

FAIRVIEW HOUSE, 322

Fall, Dave, 219
Fall, Harry W., 35, 258, 261, 295
Falvey, William Francis, 308
Farley, James J., 292

FARM CROPS CLUB, 254

FARM ECONOMICS FORUM, 252

Farnand, Mollie, 279
Farnham, Daryl E., 328
Farnsworth, Elizabeth, 321
Farrell, William King, 284
Farwell, Kenneth, 35, 336
Fauerson, Walter Eric, 304
Faulkner, Henry Belle Joy, 322
Faulkner, Robert S., 294
Fearey, Edmund G., 260, 288
Fee, Jack Joseph, 290
Fehler, Clair LeRoy, 35, 124, 125, 128, 246, 300
Fehr, Bill, 218, 295
Feike, E. Earl, 296
Feikert, Daniel H., 35, 211, 333
Feller, Charles Robert, 35, 305
Fellman, Lennart, 118

Fellows, Dean Claude, 35, 287

FENCING, 212

Fendall, Robert Laurence, 288
Fenton, Eleanor Lucille, 276
Ferguson, Bonnie Lee, 125, 280
Ferguson, George Edward, 303
Ferguson, Robert Crawford, 286
Ferris, Kathryn Leola, 35, 273
Ferron, Jack Edward, 293
Fetterman, John Manley, 306
Fety, Rodney O., 35, 248, 298
Field, Don E., 36, 297
Fielder, Benton, Jr., 36, 307
Filliger, Mary, 311, 327
Fillmore, Morton, 36, 296
Fillmore, William Willet, 134, 147, 296
Fillmore, Winston John, 252
Finch, Richard Vinton, 305
Findlay, Donald G., 202
Finn, Patricia Eleanor, 316
Fischer, Robert Eastman, 305
Fish, Edward Corydon, 253
Fish, Robert A., 253
Fisher, Lauren, 36, 304
Fisk, John Stanley, 30, 36, 104, 106, 107, 115, 122, 127, 147, 219, 233, 234, 243, 282, 298
Fisk, Wooster Hayden, 261, 292
Fitts, Carl Richmond, 147
Fitzpatrick, Jeannette Louise, 274
Fixott, Rupert Edward, 219, 257, 298
Fleet, Patricia Elizabeth, 279, 317
Fleming, Ann, 125, 279
Fleming, Hugh B., 147, 151, 329

Index

- Fleming, Mac Lee, 36, 241, 335
Fletcher, Lois E., 36, 270
Fletcher, William H., 253
Flint, Marybel R., 36, 278
Flood, Eugene H., 296
Floyd, Jean, 117, 125, 129, 152, 153, 233
Fluke, Gordon A., 301
Flynn, Dorothy Naomi, 275
Flynn, J. Millis, 36, 129, 261, 301
Flynn, Jaelyn Noreen, 61, 321
Foley, Edward Michael, 36, 260, 332
Fong, Daniel King, 36, 261
- FOOD TECHNICIANS' CLUB, 255
- Foote, Robert Cross, 292
Forbes, Stuart Gordon, 36, 330
Ford, Jeanne Eleanor, 270
Ford, John Randolph, 295
Fordell, John Ellis, 328
Foreman, Betty Lou, 311, 327
- FORENSICS COMMITTEE, 146
- FORENSICS WINNERS, 151
- Forest, Barbara Jean, 115, 269
- FORESTRY CLUB, 261
- Forman, Tillman Leroy, 150, 295
Forrest, Gene Marian, 273, 316
Forster, Mable A., 279
Forrester, Bud, 196
Forrester, Robert Bates, 288
Forster, Jessie Elizabeth, 36, 238
Forster, Muriel Maxine, 132, 279, 316
Forsyth, Roger Duane, 308
Fortier, Mavis Marcelle, 327
Fortner, Eleanor Ann, 274, 315
Foss, William, 294
Foster, A. Lee, 246, 302
Foster, Malcolm Eugene, 307
Foster, Walter W., 303
Fout, Constance Auzerais, 36
Fowler, Betty Jean, 279
Fox, Esther May, 36
Fox, Francis Lee, 299, 336
Fox, Clayton, 234, 240, 250, 253, 312
Fox, Milton Mearle, 36, 243, 292
Frakes, Betty Lee, 322
Frakes, William Sherwood, 294
Fralick, Katharine Ann, 233, 322
Francis, Anne, 277
Francis, Don S., 202, 213, 246, 288
Francis, Paul Gordon, 210, 297
Franklin, Nancy, 275
Frantz, Dorothy June, 319
Fraser, Agnes May, 278, 321
Fraser, Virginia, 314
Frazier, Lloyd McDonald, 293
Fredericks, Mary Anita, 315
Frederickson, Don Eugene, 54, 182, 297
Free, Martha, 323
Freed, Bill, 36, 120, 248
Freed, Cleo, 147, 264, 312
French, Barbara Ellen, 36, 276
French, Frances, 36, 241, 242, 263, 281
- French, Lela Anne, 320
French, Robert Pease, 36, 261, 288
- FRESHMAN CLASS, 56-57
- Frick, John Henry, 300
Frink, Virginia Lee, 279, 316
Frisbie, Harold R., 244, 245, 329
Fronk, Robert Russell, 295
Frost, Forrest Luther, 332
Froude, Carl J., 36, 307
Fry, Anne Ayer, 36, 280
Fry, Maralee LaBrie, 36, 273
Fugate, William H., 289
Fuller, Betty, 315
Fuller, June L., 36, 242, 311
Fuller, LeRoy Ernest, 215, 284
Fuller, Margaret Dana, 318
Fulton, Jean Elizabeth, 321
Funke, Catherine Rae, 320
Funke, D. Arline, 36, 318
Furber, Lewis Edgar, 211, 330
Futter, Vern F., 252, 284
Fugate, Ray, 289
- G
- Galbreath, Don S., 335
Gale, James Edward, 332
Gallagher, Doris Mae, 271
Gallagher, J. Louise, 36, 277
Gallagher, Jim A., Jr., 36
Gallagher, Nestor Armijo, 332
Gallaher, Ivan, 290
Gallien, Jean, 36, 279
- GAMMA PHI BETA, 276
- Gamwell, James W., Jr., 36, 129
Gardner, James A., 329
Gardner, Jean, 279
Gardiner, Royal W., 36
Gardner, Ted H., 104, 106, 107, 196, 204, 305
Garland, Virginia Rose, 277
Garnjobst, William Martin, 297
Garthofner, Mary Ann, 131, 325
Garwood, Leroy, 293
Gatchell, Maradee Delores, 279
Gates, Ernest Arthur, 286
Gates, Jack Ralston, 331
Gates, John MacMillan, 36, 302
Gates, Toddie Virginia, 109, 114, 222, 223, 318
Gay, Arlene Virginia, 315
Gayer, Michael Paul, 36, 336
Gearhart, John B., 37, 284
Geer, Marvel, 333
Gehrs, Virginia Olive, 37, 313
Geiger, Edward J., 37, 248
Gelbrich, Louis C., 202, 308
George, James E., 264
Gerber, Elva Hable, 327
Gergen, Frank Wilcox, 264
Gerling, Dorothy, 126, 127, 274, 316
Gerttula, Kenneth Eugene, 37, 288
Gesas, Catherine, 127, 277
Getz, Horace Eshelman, Jr., 329
Geyer, Robert, 298
Gheen, Ella Caroline, 327
Gianella, Mary Nora, 281
Gibson, Edna, 274, 320
Gibson, Victor, 288
Gibson, William Duval, 56, 297
Giddings, Vernice, 323
- Gilbert, Henry L., 305
Gilbert, Robert A., 286
Gilbert, Jim W., 331
Gilbert, Tom, 170, 303
Gilbrech, Louis, 204
Gilfillan, F. A., 14, 21
Gilfillan, Gordon Allan, 298
Gillespie, Donald, 308
Gilkey, Helen E., 323
Gill, Helen, 327
Gill, Robert Norman, 332
Gill, A. T. (Slats), 182, 183
Gilliam, Louis Leonard, 307
Gillmor, Robert Emery, 331
Gilman, John Cole, 257, 295
Gilmore, Geraldine, 279
Gilpin, William Roderick, 198, 286
Gimre, Iona Lucille, 271
Giustina, Nat, 37, 260, 282, 300
Glass, George Allin, 299
Glass, Robert Gilbert, 299
Glaze, Robert V., 303, 332
Gleason, Theron H., 333
- GLEE CLUB, 141
- Gleeson, Joyce E., 281
Glibert, Stanley Mel, 333
Glover, Fred Arthur, 37, 237, 257, 304
Glover, Jean Elizabeth, 278
Glynn, Jack Kenneth, 210
Goble, Glenn Seely, 328
Godard, J. Burrell, 37, 260
Godard, Lauren Francis, 248
Goddard, Robert Dean, 331
Godel, Ted Douglas, 286
Goin, Wilma Agnes, 129, 275
Goldstien, Chuck J., 213, 309
Goldy, Ben, 37
Goman, Edward Gordon, 301
Goodman, S. Gene, 304
Goodrich, Jean Hartman, 277
Goodwin, Marjory, 275
Goodyear, Hal Eugene, 296
Gordon, Florence A., 270, 319
Gordon, Wallace E., 37, 282, 290
Gorrill, Charles H., 289
Gory, Eddy R., 330
Goss, Margaret M., 327
Gould, George Warren, 216, 285
Goulding, Robert Cloris, 303
Goyette, Willard Ernest, 238, 255, 331
Graef, Frances, 37, 129, 248
Graf, Therese Anne, 133, 152, 276
Grafe, Herman LeRoy, 332
Grafe, Willis Raymond, 332
Graff, Russell Milton, 37, 168, 244, 245, 247, 329
Grafton, Barbara June, 277
Gragg, Maribeth, 37, 313
Graham, Dave William, 298
Graham, Howard Edward, 37, 310, 333
Graham, Marion E., 276
Grannis, Dona Marie, 315
Grant, Eugene Frederick, 37, 235, 244, 245, 312
Grant, Kenneth Carlton, 328
Graves, Betty, 125, 327
Graves, Jack Pittman, 168, 198, 218, 295
Gray, Gene R., 168, 170, 174, 177, 303
Gray, Philip R., 37
Gray, Phyllis B., 125, 129, 268, 272
Gray, William Cameron, Jr., 330
Gray, Velda Louise, 325
Green, Alan Lee, 290

Index

Green, George, 37, 282, 297
Green, Harry Gordon, 116, 218, 295
Green, John Stautre, 297
Green, Marjorie May, 325
Green, Robert Fairbanks, 330
Greenough, Quentin Carl, 168, 170
Greenwood, Jerry, 326
Greer, Monte Arnold, 303
Grenfell, Don Thomas, 301
Gribbin, Frankie Eleanor, 127, 152, 281
Griebeler, Wilbur Lewis, 37, 234, 329
Griffin, Sam Jack, 298, 328
Griffith, William Arthur, 332
Grimes, James Henry, 287
Grimes, Virgene, 37
Grimstad, Carrie Nan, 321
Groce, Jack Francis, 308
Groce, Robert Jay, 308
Grosbeck, R. C., 14
Grubb, Norval Townley, 309
Guerber, Norman L., 255
Gulick, George Ellis, 216, 288
Gurney, Dorothy Martha, 37, 327
Gustafson, Leland, 180, 302
Guyer, Donald Rudolph, 328
Guyer, Muriel Jean, 326
Guyer, Randell Clifford, 328
Gwin, George Andrew, 300

H

Haag, L. Hope, 37
Haag, William, 286
Hackney, Phyllis Leona, 318
Hadley, Ruth Eleanor, 327
Hadwen, Suzanne G., 37, 273
Hager, Harriet, 114, 242, 279
Hagg, Henry Richard, 253, 305
Hagland, Ruth Marie, 276
Haines, Ardath Lillian, 271
Hale, Robert Vernon, 298
Haley, Iola Louise, 37, 125, 272
Haley, Maxine Leila, 127, 129, 272
Hall, Albert Sherman, 328
Hall, Donald Gary, 116, 182, 183, 300
Hall, Helen Margaret, 273, 320, 325
Hall, Norman E., 300
Hall, Robert Murray, 305
Hallberg, Donald, 37, 134, 234, 329
Hallberg, Robert John, 329
Haller, Ellen R., 271
Haller, Hartphey, 147, 331
Hallock, Richard John, 209
Halverson, Bill, 168, 170, 297
Hamacher, Helen Ann, 111, 311
Hamilton, Alice Billie, 16, 37, 119, 125, 129, 272
Hamilton, Libby Jane, 37, 318
Hamilton, Tod, 280
Hamlin, Willard Andrew, 301
Hamm, Mildred Helena, 326
Hamm, William D., 330
Hammack, Brice Levi, 168, 198, 333
Hammer, John Gordon, 202
Hammers, Lewis A., 168, 170, 286
Hammond, Robert Emerson, 293
Hampton, Elizabeth Anne, 274

Hampton, Robert Glenn, 297
Hampton, Robert Stephen, 37, 241, 243, 244, 245, 247, 305
Hampton, William Harold, 37, 168, 196, 199, 309
Hancock, Margaret Lee, 37, 238, 269
Hand, Beulah Joan, 327
Hand, Howard Willis, Jr., 305
Hand, Jean, 273
Handelin, Charles Boyd, 116, 118, 328
Haneke, Grace Emma, 114, 322
Hanley, Charles Patrick, 289
Hanley, James David, 133, 306
Hanna, Frances Ellen, 271, 314
Hannan, Helen Anna, 314
Hannula, Lucille Mae, 276
Hanscom, June Meredith, 324
Hansen, Arthur William, 336
Hansen, Charlotte Ann, 273, 314
Hansen, Harold William, 309
Hansen, Henry Clay, 333
Hansen, Irene Ruth, 323
Hansen, John Preston, 250, 303
Hansen, N. John, 37, 252, 284
Hansen, Robert William, 37, 296
Hansen, Ruth Plummer, 37
Hanson, Mary Kathleen, 114, 271
Hapke, Leon, 37, 329
Happold, Betty Marie, 271
Harber, Alvin B., 133
Hardenbrook, Elizabeth, 273, 317
Hardie, Waldo Richard, 38, 330
Harding, James Fred, 334
Hardman, Lawrence Eddy, 218, 308
Hardy, John Lyman, 115, 217, 288
Hargood, Adeline Beatrice, 38, 280
Harkins, Judy, 273, 317
Harmon, Paul Godfrey, 294
Haroun, Albert Nathan, 286
Haroun, Harold Cooper, 288
Harper, Ralph Vernon, 180, 302
Harper, Thomas J., 38, 255, 331
Harper, William Theodore, 303
Harpham, Corinne June, 323
Harrington, Betty J., 310, 318
Harrington, Corinne, 38, 240, 280
Harris, Darrell Sinclair, 301
Harris, Harriet Louise, 311
Harris, Irwin, 38, 122, 124, 125, 233, 246, 296
Harris, Rita Irene, 322
Harris, Rolland Williams, 286
Harris, Warren Russell, 286
Harris, Willotta Ellen, 38, 240, 241, 318
Harstad, William Cooper, 116, 302
Hart, Gladys Irene, 319
Hart, Raeburn G., 206, 306
Hartley, Gordon, 168, 305
Hartman, Dorothy Mae, 281, 320
Hartman, Robert A., 296
Hartwig, Otto Robert, Jr., 119, 306
Harvey, James Eldon, 292
Harvey, Jerry, 38, 280
Harvey, Robert R., 300
Harvey, Thais L., 117, 281
Hatch, Amelia Ann, 278
Hatch, Kenneth Martin, 331
Hatch, Roscoe B., 333
Hatfield, Ivan Harry, 293
Hathaway, James R., 252, 312
Haviland, Glenn A., 38
Hawkins, Bert William, 284
Hawkins, Donald David, 329
Hawkins, Mildred Elizabeth, 322
Hawkins, William Francis, 328

HAWLEY HALL, 330

Haworth, Evelyn, 38, 240, 275
Haworth, Eleanor, 275
Hay, Gordon Colin, 287
Hayden, Clarence Arthur, 330
Hayden, James Edward, 38, 245, 291
Hayes, James M., 302
Hayes, John Folsom, 147, 288
Haynes, Gordon Keith, 334
Hays, Lewis T., Jr., 38, 152, 303
Hays, Marvin A., 286
Hayworth, Margaret, 326

HAZEL RAE, 323

Hazeltine, Helen, 313
Heath, Harriette Ann, 276
Heckard, Roy E., 286
Hector, Milton Thomas, 38, 299
Hedberg, Kenneth Wayne, 209
Heid, Philip S., 38
Heidner, Col. S. J., 14
Heimerdinger, Robert Eugene, 38, 243, 309
Heinemann, Virginia Elizabeth, 280
Heino, Edward Isaac, 188, 218
Heinonen, Philmore Alfred, 38, 196, 238
Heisel, Peter Chase, 286
Held, Bernice Jenette, 38
Helenius, Elmer Harold, 38, 218, 304

HELL DIVERS, 257

Helvie, Helen Dorothy, 320
Henderson, Francis Myron, 38
Henderson, Harriet Ella, 276
Henderson, Jean Elaine, 117, 271
Henderson, Robert William, 38, 294
Henderson, William Stanley, 292
Hendricks, Ruth Elaine, 281
Hendricks, Clark, 299
Henninger, Carl Jack, 293
Henningsen, Theodore Orvald, 182, 309
Henshaw, Tom Bernard, 298
Hentze, Merle Leland, 329
Heppard, John Alexander, 298
Herbold, Helen, 325
Herburger, Jerold Edwin, 284
Herburger, Robert Darrell, 38, 252, 284
Herd, Virginia Vivian, 322
Heringer, James, 295
Herrala, Carlo Oscar, 38, 261, 304
Herrall, Charles William, 300
Herrick, Elizabeth Anne, 274
Hershey, Bessie, 223
Hershey, DeeVee Leon, 38
Herz, Glenn Edward, 261
Hess, Harold O., 305
Hess, Marion Helen, 271
Hess, Walter John, 133, 329
Hetherington, Jeanne, 115, 117, 152, 153, 268, 270
Hiatt, Lloyd Rex, 308
Hiatt, Eugene, 188
Higbee, Ann, 278
Higbee, V. Byron, 38, 252, 331
Highland, Richard, 25, 127, 233, 246, 296
Hildebrandt, Arnold Emil, 38, 210
Hildebrandt, Emery Vernon, 210
Hildebrandt, Louis Howard, 116, 335
Hill, Bob, 170
Hill, Harry, 289
Hill, Marie, 277
Hill, Marion, 273, 317

Index

Hill, Tom Burton, Jr., 297
Hilton, Elizabeth, 281
Hindman, Charles Crawford, 309
Hines, Myrl, 332
Hingston, Janet Byrnadine, 322
Hinkle, Walter B., 52, 302
Hirstel, Bob, 38, 105, 122, 126, 127, 232, 233, 293
Hoagland, Robert Jene, 116, 287
Hobbs, Kenneth Rollin, 295
Hodge, Florence Louise, 38, 270
Hodges, Marguerite Virginia, 327
Hofer, Viola Grace, 324
Hoerner, G. R., 120, 166
Hoerner, Joy, 277
Hofeldt, Vaughn Harold, 38, 295
Hoffman, George Robbins, 296
Hoffman, Ralph, 283
Hoffman, Robert, 294
Hofsted, Eugene, 32, 38, 125, 204, 246, 248, 306
Hohn, Jim George, 149, 304
Hoke, Helen Louise, 280
Hoke, Mac, 14
Holcomb, Edna Pearl, 269
Holcomb, George N., Jr., 289
Holcomb, Helen L., 281, 320
Holcomb, Shirley, 117, 269
Holcomb, Virginia C., 269, 314
Holden, Eileen Edythe, 148, 233, 314
Holden, Helen Thompson, 281, 320
Holecheck, Lillian Grace, 271
Holeman, Euzetta Pearl, 38, 275
Holland, Woodrow W., 38, 284
Hollen, Ted Edward, 218, 308
Hollenbeck, Vera, 115
Hollinshead, Wilma, 319
Holloway, James Wix, 168, 198
Holloway, Wayne Robert, 116
Hollstein, Jean Wilson, 32, 38, 115, 159, 238, 243, 297
Holm, Oscar Fred, 288

HOME EC CLUB, 263

Holmes, Marjorie, 327
Holmlund, David Theodore, 38, 215, 245
Holt, Howard Blom, 39, 118, 149, 151, 235
Holt, Marjorie, 277
Holt, Mildred, 39, 310, 311
Holt, Walter A., 126, 127, 297
Holweger, Gene, 302
Homchick, Richard, 303
Honnold, Leonard R., 39, 118, 252, 310, 312, 334
Hooper, Virginia Lea, 272, 321
Hoover, Budd Woodard, 219, 298
Hoover, Glenna Margaret, 323
Hoover, Irene Mae, 39, 276
Hopfer, Edna Mae, 270
Hopkins, Barbara Lou, 276
Horagami, Marjorie, 316, 327
Horn, Glenn P., 216, 299
Horn, Robert A., 39, 170, 333
Horning, Shirley Jean, 270

HORT CLUB, 255

Horton, Jean Inez, 39, 277
Horton, Joan B., 39, 268, 271
Horton, Margaret, 269, 316

Hoskins, Charles Clark, Jr., 304
Hosmer, Kenneth Leavitt, 39, 232, 296
Hotchkiss, Beatrice M., 39, 238, 262, 281
Hotchkiss, Donald P., 39, 308
Hough, Walter Bradford, 335
Houk, Jane, 242, 263, 281
Howard, Bill, 292
Howard, Joe William, 39, 134, 296
Howard, William, 298
Howe, Maxine Vivienne, 39, 114
Howe, Wanda J., 242, 313
Howell, Bessie O., 39, 327
Howell, Dorothy Jean, 273
Howell, Wallace Page, 335
Howell, Warren Gage, 335
Howells, Allan Hewes, 252
Howells, Mary Susan, 322
Hubbard, Kenneth C., 39
Hubbard, Leon V., 39, 234, 336
Hucka, William Elliott, 332
Hudson, Betty Lou, 127, 276
Huey, James Olen, 215, 296
Huff, Douglas E., 307
Huff, Wahneta Lorraine, 324
Huggins, William Herbert, 39, 235, 241, 244, 247, 258, 310, 332
Hughes, Alice E., 39
Hughes, Muriel Edythe, 233, 314
Hughes, Virgil Jay, 294
Hulbert, John Read, 288
Hulen, LaVerne, 311, 323
Hullett, Russell Jameson, 39, 244, 334
Hull, Tom N., Jr., 307
Hult, Theodore Philip, 295
Humphreys, William Vaughn, 132, 296
Hunger, Richard H., 211, 260, 336
Hunnicut, Alan Lee, 331
Hunt, Edwin, 302
Hunt, Elizabeth, 315
Hunt, Jack Horace, 328
Hunt, James Marston, 302
Hunt, Marie Annie, 322
Hunter, Alexander, 127, 168
Hunter, Bill, 216, 217, 219, 288
Hunter, Frederick M., 13, 14
Huntington, Collis Philip, Jr., 238
Hurd, Edward Lee, 285
Hussa, Billie, 280
Hutchens, Donald Bryce, 39
Hutchens, Josephine, 39, 313
Hutchinson, Bethel Naomi, 316
Hutchinson, Hal, 166
Hutchinson, Willma Dian, 325
Hutton, Elma Marie, 56, 310, 320
Hyland, Beatrice Anne, 39, 235, 273
Hytinen, William Ralph, 293

I

Igo, Robert, 331
Iliff, Frances Edith, 323
Imlay, Helen Louise, 272, 317
Imlay, Jean Isabella, 272, 317
INDEPENDENT STUDENT COUNCIL, 310

INDUSTRIAL ARTS CLUB, 264

Ingersoll, Arlene Ruth, 316
Ingle, Elmer Claude, 215, 296
Insley, Lewis Evans, 211, 328

INSTITUTE OF AERONAUTICAL SCIENCES, 261

INTERFRATERNITY COUNCIL, 282

Ireland, Evelyn, 280
Irvin, Darrell Virgil, 211, 284
Irvine, Betty Jane, 273
Irvine, C. Paul, 120
Iverson, DeForest Dale, 39, 330
Iverson, Margaret Claire, 261, 321
Iwasaki, Kate, 316

J

Jackson, Dean Edward, 305
Jackson, James Hamilton, 331
Jackson, James Martin, 310, 335
Jackson, Raymond Lloyd, 213
Jackson, Tom Bailey, 298
Jacobs, John Waldo, 329
Jacobsen, Stan M., 302
Jacobson, Alice Carolyn, 39, 118, 275
Jacobson, Henry John, 39, 159, 243, 245, 247
Jacobson, Margaret Hannah, 311, 324
Jacobson, Mary Louise, 320
Jacobson, Omer, 312
Jacoby, Barbara Claire, 39, 241, 242, 269
Jacoby, Donald R., 134, 244, 293
Jacoby, Gainey Edward, 39, 245, 261, 336
Jaeger, Joseph, Jr., 39, 306
Jager, Edgar Thomas, 255, 329
Jameson, Kate W., 14, 15

JAMESON HOUSE, 323

Janis, Mary Ann, 322
Javoric, Lesandra Carolyn, 321
Jefferies, Glendon Kale, 289
Jeffries, Howard T., 182, 295
Jenkins, B. Sue, 327
Jenkins, Reg Everett, 298
Jenks, Marvin, 324
Jenning, Richard Benjamin, 286
Jensen, John James, 188, 218, 308
Jensen, Lester Kenneth, 300
Jensen, W. A., 14
Jernigan, Mildred Norene, 269
Jessup, Roger Vincent, 302
Johnson, Alan, 328
Johnson, Alan Tyler, 296
Johnson, Andrew Eric, 328
Johnson, Audrey Louise, 222, 223, 327
Johnson, Betty Jean, 273
Johnson, C. Edmund, 39, 282, 288
Johnson, Chet, 331
Johnson, Donna Lanier, 322
Johnson, Dorothy Bell, 310, 322
Johnson, Earl E., 39, 210, 238
Johnson, Elmer, 329
Johnson, Elliott Carl, 39, 302
Johnson, Floyd, 28, 39, 139, 241, 243, 248, 284
Johnson, Harriet Ethelyn, 318
Johnson, Harry, 115, 309
Johnson, Carolyn, 274, 316
Johnson, Herbert Edward, 301
Johnson, Janice Louise, 40, 63, 279
Johnson, Jeanette Edythe, 316
Johnson, Jeanne Marie, 117, 273
Johnson, Kathryn Anne, 280
Johnson, Leland Paul, 329
Johnson, Malcolm J., 40, 134, 216, 285
Johnson, Margy Bell, 314
Johnson, Marguerite, 320
Johnson, Mark Alan, 134, 215
Johnson, Maxine Ardell, 327

Index

Johnson, Merle L., 40, 210, 238
Johnson, Muriel Ann, 280
Johnson, Richard D., 295
Johnson, Robert Dale, 126, 127, 293
Johnson, Robert Leonard, 245, 312
Johnson, Robert Ludwig, 40, 238, 244, 329
Johnson, Robert Morton, 285
Johnson, Robert Martin, 285, 331
Johnson, Robert R., 40, 283
Johnson, Rodney F., 305
Johnson, Rodney, 302
Johnson, Terrence Floyd, 309
Johnson, W. T., 166
Johnson, Warren Arthur, 297
Johnston, Clellon, 312
Johnston, Paul M., 40, 283
Johnston, Peggy McGavock, 111, 277
Johnston, Thomas A., 125, 127, 129, 296
Jonasson, Carl, 302
Jones, Betty, 271
Jones, Don, 302
Jones, Doris, 127, 280
Jones, Edward Allenby, 292
Jones, Lawrence Edward, 40
Jones, Lester Robert, 180, 300
Jones, Mary Alice, 322
Jorgenson, William Ernest, 328
Joubert, Andora Caroline, 62, 271
Joyce, James W., 40, 217, 288
Judd, Elizabeth Anne, 130, 327
Judd, Ruth Gladys, 327
Judson, Charles James, 298
Julian, C. Rex, 336

JUNIOR CLASS, 52-53

K

Kageyama, Lena, 316
Kageyama, Molly Mariko, 40, 313
Kahn, Joel Frederick, 130, 131, 232, 292
Kalibak, Dan Charles, 216, 285
Kamm, Kathryn Gray, 279
Kandra, Ivan, 218, 308
Kandra, Lawson Lewis, 218, 308
Kanzler, Harrel, 293

KAPPA ALPHA THETA, 277

KAPPA DELTA, 278

KAPPA DELTA RHO, 294

KAPPA KAPPA ALPHA, 238

KAPPA KAPPA GAMMA, 279

KAPPA KAPPA PSI, 237

KAPPA PSI, 238

KAPPA SIGMA, 295

Karamanos, Helen, 117, 274
Kaster, Dorothy, 314

KATHERINE VEATCH KOTTAGE, 324

Kautz, Rosalind, 318
Kay, Barbara, 40, 313
Keasey, Richard, 40, 244, 245, 247, 297
Keck, Dennis Clifford, 40, 261
Keeney, Nell Mary, 280
Keep, Maxine Myra, 277
Keep, Virginia, 277
Kelleher, Rose Alice, 323
Keller, Stuart Robert, 287
Kelley, Kathryn Ann, 127, 275
Kelley, Lucille, 313
Kellogg, Robert Bressler, 336
Kelly, Arvilla, 319
Kelly, Joyce Adair, 40
Kelly, Pat James, 211, 293
Kem, Geraldine May, 320
Kemp, Albert Ray, 215, 296
Kendall, Orlo, 293
Kendrick, Patricia, 278, 311, 318
Kennedy, Billie Nadine, 319
Kennedy, Sybil, 280
Kennedy, Virginia, 316
Kenney, Rosemary, 276
Kent, Earl B., 288
Kent, Eleanor, 314
Keppel, William Henry, 40, 304
Kern, Richard Harrison, 298
Kesner, David Arthur, 331
Kibbe, Dorothy Janet, 109, 119, 242, 269
Kickbusch, Winifred Arlene, 326
Kik, Charles, 116, 333
Kilborn, Ross, 217, 288
Kilbuck, Elizabeth Henry, 40
Kilbuck, John Henry, 116, 202, 288
Kimmel, Karl Frederick, 40, 116, 238, 330
Kimmy, Francis Edward, 40
Kindle, Helen Jean, 318
King, Edward Jower, 330
King, Ellen Blanche, 320
King, Jean Marietta, 40, 244, 263, 326
King, Robert William, 296
King, Ruth Elinor, 63, 269, 314
King, William Paul, 295
Kinser, Anne Susan, 117, 233, 268, 274
Kirby, Kenneth William, 303
Kirby, William Benton, 286
Kirkpatrick, Lois Bernadine, 320
Kirsch, Gertrude Ann, 271
Kirsch, Gertrude Jean, 323
Kisselburgh, Jim, 40, 48, 168, 170, 304
Kister, Albert T., 312
Kiyokawa, Emi, 40, 313
Kiyokawa, Kay, 331
Kiyokawa, Sigee Alvin, 331
Klein, Kenneth Jay, 293
Kleiniger, Destie Mona, 315
Kling, John Bernard, 204, 282, 292
Klingler, Alvin Clifford, 331
Klock, Imogene Helen, 313
Knerr, Adele, 119, 146, 148, 235, 274
Knoll, P. X., 146, 148
Knouff, William Arthur, 288
Knowes, Irene Louise, 278, 327
Knox, Betty Jane, 125, 276
Knox, Frank Bampfyde, 134, 329
Knudson, Melvin Robert, 40, 119, 296
Koberg, Gordon Earl, 119, 299
Koch, Jack James, 252
Koch, Marjorie Jean, 326
Koebecke, Helen Mae, 320
Koennecke, Orleen Lora, 315
Kohler, Morris Henry, 168
Kohler, Victor Otto, 168, 180

Kolbaba, Henry Marvin, 284
Kollins, Elaine, 40, 118, 124, 127, 248, 279
Konick, Selma, 311
Koon, Charles Arnold, 40, 261
Kotchik, Walter John, 204, 218, 257, 261, 295
Kower, Gene W., 40, 299
Krantz, Dwayne Lee, 180, 299
Kraus, George, 330
Kraus, William G., 330
Krebs, Rodena L., 148, 279
Krehbiel, Norman Dale, 40, 244
Kreul, Ruth Eloise, 129, 275
Kriz, Howard Wallace, 129, 284
Kroder, Beatrice Helen, 114, 280
Kronberg, Victor Paul, 306
Kruger, Merle, 182
Krumbein, Lewis Williams, 304
Kruse, Betty Belle, 275
Kruse, Francis William, 301
Kruse, Robert Loyd, 308
Kudrna, Vivian A., 40, 222, 223, 224, 225, 242
Kuhl, Jack L., 329
Kuhl, Philip J., 40
Kull, Inez E., 281

KUPONO, 334

Kurtz, Sarah Frances, 274, 316, 327
Kuvallis, John Nick, 40, 216, 285
Kyle, Edith M., 314

L

Lacklen, Marjorie Jean, 40, 274
Lafky, Herbert, 284
Lahti, Richard Edward, 305
Laird, Burton H., 40, 292
Laird, Jack Stanley, 298
Lamb, Calvin Powell, 309
Lamb, Charles A., 284

LAMBDA CHI ALPHA, 296

Lamborn, Robert Lewis, 288
Lamm, William H., 41, 309

LAMPLIGHTER, 133

Lance, Margaret Marie, 41
Landforce, Andrew, 41, 42, 234, 243, 310, 331
Landon, Jeannette, 41, 274
Landreth, Stephen Vernon, 331
Lane, Phil, 41, 210
Lang, Edward Maguire, 257
Langton, C. V., 14
Lantis, Rex, 331
Larsell, Robert, 308
Larsen, Lyle V., 336
Larsen, Stan H., 286
Larson, Elsie, 316
Larson, Frans Peter, 41, 139, 312
Larson, Harry William, 252, 296
Larson, Jack, 297
Larson, Milner Loyd, 330
Larson, Morris, 41
Laskey, Richard Henry, 306
Lassen, Phillip V., 302
Lathrop, Helen, 315
Lauderback, James G., 253
Lauffer, Jayne, 64, 270, 327
Laurance, Virginia Rae, 310, 322
Lausmann, Joseph Herman, 213, 302
Law, Duncan Kenneth, 328

Index

Lawrence, Jean Maynard, 41, 313
Lawrence, John, 288
Lay, Stuart Raymond, 302
Leaf, C. Stanley, 294
Leahy, Pat. Ann, 273
LeBlond, Virginia I., 272
Lee, Allen, 252
Lee, Barbara Jean, 321
Lee, Heloise, 125, 130, 152, 279
Lee, Lois Jeanne, 281, 323
Lee, Mable G., 36, 41, 239, 311
Lee, Robert L., 215, 296
Leech, Joyce Audrey, 275, 316
Leedy, James, 298
Leehmann, Walter Herman, Jr., 41, 220, 293
LeFevre, Jeanne Pauline, 233, 279
Leichhardt, Bob Preston, 180
Leigh, Mary Carol, 311
Leinassar, Jorma Michael, 287
Leinonen, Betty Jo, 269
Leinonen, Martin, 41, 286
Leiper, Evelyn Cora, 316
Lekberg, Marjorie Ann, 271
Lemke, Robert Warren, 284
Lemon, Berlan, 30, 41, 104, 107, 108, 120, 122, 123, 128, 129, 166, 233, 241, 246, 298
Lemon, E. B., 14
Lemon, Mardis, 298
Leonard, Beatrice, 268, 281
Leonard, Leona, 126, 127, 152, 233, 279
Leovich, John, 168, 170, 190, 193, 297
Lerback, Vern, 115, 208, 286
Le Tourneux, Robert, 116, 204, 305
Levitt, Vivian, 326
Levy, Louis, 331
Lewis, Charles, 41, 307
Lewis, Jean, 278
Lewis, Jeanne, 114
Lewis, Mary, 278
Lewis, Mary, 276
Lewis, Lucy M., 14
Lewis, Suzanne, 281, 317
Liddy, Gloria, 273, 317
Liljeberg, Jack William, 328
Lillebo, Joyce Letha, 319
Lillig, Everett Houston, 41, 260, 293
Lind, Burton, 298
Lind, Edward Raymond, 132, 296
Lind, June Marie, 325

LINDEN HALL, 325

Lindgren, Margaret, 41, 277
Lindh, Jack Donald, 309
Lindley, Wesley LaDell, 295
Lindsay, Lyle T., 294
Lindsay, Robert Crawford, 334
Lindstrom, Clifford Magnus, 308
Linklater, Bernice E., 41, 276
Liseth, Siguard Adolph, 202, 293
Liskey, Jack Martin, 218, 308
List, Marguerite Carol, 271
Litch, Marilyn Ann, 320
Little, Mildred Joyce, 41, 240, 263, 271
Littleton, Robert Thomas, 41
Littrell, Lois Jane, 41, 273
Livingston, Richard Graham, 238
Livingstone, Robert, Jr., 298

Lloyd, Philip Arthur, 41
Locey, Percy P., 104, 105, 136, 166, 167, 170
Lockren, Esther Sigrid, 41, 133, 241
Lockwood, Raymond Marshall, 149, 211

LOCKWOOD HALL, 321

Loeffler, Elenore Gertrude, 318
Loeffler, Robert Allan, 308
Lofts, Arthur William, 295
Logan, Louise M., 273
Loney, Robert David, 304
Long, David Robert, 296
Long, June Priscilla, 279
Long, Merle A., 286
Long, Norma Louise, 275, 317
Long, Wallace, 210, 328
Longcor, Janet A., 268, 273
Longwell, Bryant Robson, 304
Look, Melvin Edwin, 292
Loomis, Geraldine, 326
Loomis, Lynn Coleman, 300
Loomis, William George, 329
Looney, V. Ruth, 41, 272
Loop, Gene Lois, 41, 272
Loosley, Marie E., 41, 222, 240, 326
Lord, L. William, 41, 286
Lorenz, Robert Vernon, 331
Loughary, Muriel Ann, 318
Lound, Frank E., 41, 248, 333
Love, William Junior, 300
Lovell, Edward Raymond, 41, 238, 305
Lowe, David Arthur, 292
Lowe, Gordon Philip, 308
Lowery, William Clayton, 168, 198, 201
Luehrs, Jack Orcutt, 291
Luehrs, William Clifford, 282, 291
Luick, Constance Millicent, 270
Lundahl, Milton D., Jr., 237, 328
Lundeen, Robert West, 134, 218, 244, 247, 295
Lundell, Margerie Ewert, 311
Lundell, Marienne Ewert, 41, 241, 311
Lundstrom, Mildred Doris, 313
Lyndon, Virginia Elizabeth, 279
Lynn, Charles E., 331
Lzicar, Robert, 333

M

MacDonald, John, 286
MacDonald, Norma, 41, 238, 240, 279
MacDonald, William K., 284
MacKay, Barbara M., 269
Mackey, Edward Harvey, 333
MacLean, James A., 41, 244, 245, 247, 295
MacLean, Robert A., 296
MacRae, Elwin, 304
MacRae, Kenneth, 42, 304
MacRobert, Robert L., 42, 232, 309
McAlister, Jim J., 300
McAllister, Marylou, 272, 317
McArthur, Dorothy Louise, 114, 272
McBurney, Helen Louise, 311
McCaleb, William Lee, 335
McCalla, Monte Jane, 64, 129, 327
McCallister, Alan F., 297
McCallister, Marjorie Elizabeth, 274
McCambridge, John Robert, 42, 215, 234, 254, 296
McCarter, Elizabeth Ann, 325
McCarthy, Lois Mary, 324
McCarty, Vesta, 319
McCauley, Versel Dean, 264

McClain, Alvin G., 42, 238
McClain, Jim, 258
McClay, Bob, 170, 304
McClellan, Tom, 237, 304
McCluskey, Elizabeth, 263, 281
McCluskey, Bill, 188, 302
McCollum, John, 288
McConnell, Alice Marie, 150, 316
McConnell, Walter S., 216, 298
McCormack, Robert Knight, 300
McCormick, Elizabeth Maude, 271
McCoy, Eugene Burton, 252, 330
McCoy, Kenneth Duncan, 331
McCready, Betty Sue, 42, 50, 239, 240, 241, 248, 276
McCugh, Ralph Morgan, 335
McCulloch, James Carrol, 306
McCullough, William Lee, 332
McCurry, Frank P., 290
McDonald, Norman James, 42, 306
McDonogh, Gereau Francis, 288
McDowell, Edward Fremont, 42, 299, 312
McEachron, Marylou, 238, 268, 280
McElroy, Wilbur Burl, 331
McEvoy, Mary Helene, 313
McEwen, Charlotte Ann, 42, 272
McFadden, William Stuart, 210, 298
McFee, Louise N., 319
McGee, Bob, 298
McGilchrist, Isabel Scott, 42, 318
McGill, Jack, 127, 329
McGill, James Woodrow, 335
McGilvery, Robert Warren, 42, 241, 244
McGinnis, James Lewis, 42, 288
McGinnis, Margaret Frances, 42, 107, 139, 240
McGovern, Donald K., 204
McGowan, Carl J., 42, 309
McInnis, William, 180
McKalip, Bill, 170, 180, 185, 188, 209
McKay, Muriel, 42, 118, 241, 248
McKay, Shirley Evelyn, 277, 317
McKee, Bob Elmer, 188, 295
McKee, Charlotte M., 272
McKee, Myrl L., 118
McKenney, June, 222, 223, 319
McKenzie, Mary Georgina, 281
McKenzie, Roderick Tulloch, 42, 234, 308
McKinley, Loren D., 295
McKinley, Marilyn Helen, 272, 317
McKinney, Earl Stephen, 42, 168
McKinney, Muriel Jean, 125, 272, 327
McLain, Alvin G., 42
McLaughlin, Betty June, 320
McLean, Corwin Duncan, 258
McLellan, Sara Jean, 42, 277
McLucas, Betty, 276
McMaster, Charlotte, 280
McMillan, Donald D., 260, 295
McMullen, Donna Edith, 320
McMullen, Esther, 314
McMullen, Frances Lee, 319
McMurdo, Scott H., 305
McNeal, Francis Harrison, 253
McNiven, Marjorie Anne, 271
McNutt, George R., 182, 295
McQueen, Mae Florence, 271
McQueen, Stuart V., 302
McRae, Forbes W., 261
McReynolds, Richard Grant, 297
McWhorter, Paul Vernon, 300
McWhorter, Doris Mae, 273
McWilliam, Shirley Marilla, 133, 318

Index

- Maag, Dorothy, 320
Maassen, Mildred, 325
Madden, Myrno Arthur, 42, 282, 283
Maddox, Dale La Verne, 329
Madigan, Frederick Howard, 292
Madison, Roland Franklin, 333
- MADRIGAL CLUB, 140
- Magill, Lloyd Gilbert, 42, 245, 247
Magruder, Mary Elizabeth, 277
Mahon, Juanita Marie, 42, 281
Main, Charles Lorence, 42, 119, 287
Major, Betty Jane, 279
Maker, H. Leland, 264, 300
Malloy, Virginia Charlotte, 274
Malmberg, Don B., 297
Malo, Roy Octave, Jr., 116, 332
Maloney, Gene M., 242, 280
Mandic, Frank Joseph, 42, 168, 289
Mandic, John Joseph, 167, 168, 182, 183, 184, 187, 188, 289
Mangold, Alyene, 117, 269
Manning, Clyde Edward, 306, 330
Manning, Eileen, 277
Manock, Eugene R., 330
Manz, Rose Mary, 270
- MAPLE MANOR, 335
- Marble, Harold Arthur, 42, 329
Marble, Joanne Rowena, 280
- MARGARET SNELL HALL, 318-320
- Maris, Robert West, 297
Maris, Zelna Marian, 270
Mark, Margaret Lucille, 280
Markman, Marvin L., 168, 170, 292
Marks, Beryl Helen, 133, 277, 317
Marks, Willard L., 14
Marlowe, Alice Jane, 316
Marquiss, Shirley, 315
Marr, Raymond William, 334
Marsden, Douglas J., 42, 235, 245, 247
Marshall, Larry Thomas, 40, 42, 116, 233, 248, 282, 305
Marshall, Thomas George, 302
Martin, Douglas, 54, 182, 289
Martin, Jack Philip, 308
Martin, James Allen, 42, 118, 329
Martin, Jill J., 316
Martin, M. Maxine, 315
Martin, Mildred Jean, 281
Martin, Richard H., 293
Martin, Robert Dareld, 232, 309
Martin, Winifred, 222, 223, 224
Martini, Russell Ferdinand, 290
Martinson, Eleanor, 276
- MASK AND DAGGER, 152
- Mason, Bert, Jr., 248, 307
Mason, Don J., 301
Mason, E. G., 14, 17
Mason, Melvin E., 42, 334
Mathes, Mary F., 320
- Mathews, Margaret S., 279, 316
Mathisen, June Charlotte, 38, 42, 109, 120, 128, 239, 242, 248, 273
Matson, Bill Werner, 132, 218, 237
Matson, Hank, 132
Mattern, Calvert Moulton, 261
Mauser, R. Kent, 210, 296
Maw, Mary Viridia, 322
Maxwell, Willard Warren, 42, 300
May, Stanley Woodrow, 333
Mayes, Elinor Lee, 274, 320
Maynard, Marguerite Annie, 233, 314
Mead, Dorothy Ellen, 42, 270
Mead, Helen Amber, 42, 272
Mead, Pierre D., 208, 288
Meade, Richard K., 43
Meads, Jay Everette, 300
Means, Carolyn, 242, 280
Mears, William Maxwell, 312
Meek, Edward Colton, Jr., 43, 298
Meeker, Earl, 152
Mehlhof, Richard William, 43, 297
Meier, Harold, 43
Meiners, William, 331
Mellor, Bette Jean, 325
Mellor, Eugene Lewis, 330
Melson, Lewis Byron, 245, 296
Melvin, Louis Chester, 43
Melvin, Louise, 271, 300
Melvin, William Edward, 328
Melzer, Lois Edna, 320
- MEMORIAL UNION BOARD, 108
- Menig, Kathryn Joan, 277
Mercer, F. Bruce, 261, 308
Merrill, Mareth J., 334
Merritt, James Caldwell, 211
Messenger, Ralph, 291
Metz, Lee, 220, 308
Metcalf, Anjennette, 311, 325
Metzger, Floyd, 286
Metzger, June, 269, 319
Meyer, Fred Gordon, 255, 329
Meyer, George Newton, 286
Meyer, Margaret Marie, 43, 119, 240, 281
Meyers, Dorothy Jane, 130, 131, 277
Meyers, Margaret Jean, 32, 43, 114, 115, 277
Michels, Jack, 131, 328
Middleton, Gerald B., 252
Miers, Edward John, 43, 309
Milam, Ava B., 14, 20
Miles, Carter Earl, 43, 243, 336
- MILITARY, 161-162
- Miller, Ann Marie, 273, 314
Miller, Bernard J., 328
Miller, Beth Allaire, 279
Miller, Betty Lou, 325
Miller, Dale Lawrence, 43, 119, 216, 285
Miller, Ethel Marie, 320
Miller, Henry Wm., 286
Miller, Jeanne K., 323
Miller, Jewell Harriet, 321
Miller, Lynn, 218, 304
Miller, Monroe, 287
Miller, Richard Franklin, 292
Miller, Ronald Thomas, 43, 216, 285
Miller, Ruth Genevieve, 114, 275
Miller, Shirley, 271
Miller, Suzanne, 275
Miller, Winifred Esther, 325
- Milhollen, Keith, 300
Milliken, Margaret Jean, 280
Mills, Thomas L., 333
Milne, William Stockton, 134, 298
Minard, Carol Elaine, 323
Minear, Robert C., 43, 243, 245, 247, 261
Minkoff, Frances Rosalia, 311
Minkoff, Mary Elizabeth, 311
Minsinger, Julia, 269, 314
Minson, Richard Douglas, 43, 329
Mitchell, C. B., 146
Mitchell, Joyce M., 319
Mitchell, Lois Anderson, 125, 315
Mitchell, Maxine Joyce, 321
Mittet, Albert J., 287
Mizote, James, 217, 331
Mockmore, Charlotte Adriana, 278
Moe, Hal, 170
Moe, Virginia, 276
Moeck, Shirley Ethel, 320
Mohr, Ralph Weldon, 333
Mohr, Theodore Owen, 329
Molatore, Leo, 309
Monroe, Guy Oliver, 43, 234, 243, 329
- MONROE MANOR, 325
- Moore, Don Conde, 304
Moore, Donald Windsor, 297
Moore, Dorothy, 314
Moore, Guy C., 284
Moore, Harvey, 304
Moore, John Edwin, 219, 304
Moore, Larry E., 292
Moore, Mary Elizabeth, 274
Moore, Spencer T., 43, 294
Moorman, Madison Kent, 170, 297
Mordoff, Douglas Forsythe, 244, 245
Morgan, Helen Marguerite, 322
Morgan, Lawrence DeWitt, 43, 257, 297
Morgan, Phil, 43, 216, 234, 254, 282, 285
Morgan, William D., 43, 105, 107, 115, 119, 219, 298
Morgansen, Glenn George, 43, 295
Moriarty, Jack, 290
Morris, Helen Deane, 43, 119, 270
Morris, James Marshall, 292
Morris, Theodore Norman, 331
Morris, Thomas Joseph, 291
Morrison, Fritz M., 43, 204, 328
Morrison, Robert A., 219, 298
Morrow, Nancy Catherine, 311, 314
Morse, Fred B., 245, 260, 286
Morse, Lee Robert, 305
Morse, Sara Lee, 43, 119, 280
Morse, William Franklin, 296
- MORTAR BOARD, 239
- Morton, Jacqueline Jean, 281
Moser, Margaret Louise, 278, 319
Moss, Harry, 116, 303
Mostul, Elmore, 150
- MOTHERS' CLUB, 229
- Mott, Frances Anne, 62, 277
Moulton, Ralph R., 244, 257, 312, 335
Mowry, Paul, 43, 301
Moyer, Jeanne E., 281
Moyer, Len Rhodes, 302
Moyer, Louise E., 43
Moyer, Miriam Susan, 43

Index

MU BETA BETA, 240

Mudge, Ross T., 43, 260, 298
Mueller, Edward, 306
Mulder, Jack Taylor, 168, 182, 295
Mulkey, Merl Edwin, 330
Mullen, Margaret, 43, 271
Mullett, Donald Joseph, 116, 329
Muncey, Freda, 43, 326
Munford, Kenneth, 133
Murch, Hal, 208
Murdock, Helen Grace, 244, 281
Murdock, Louis, Jr., 43
Murphy, Alfred Henry, 43, 328
Murphy, Dan Paul, 43, 306
Murphy, Ethel May, 233, 326
Murphy, Marion Louise, 43, 118, 119, 275
Murphy, Rosemary Elizabeth, 317
Murray, Genevieve Erma, 271
Musbach, Charles, 289

MUSIC COMMITTEE, 139

Muskrat, Harvey Robert, 328
Mutti, Lee B., 44, 223
Myers, Donald Francis, 286
Myers, Franklin Oliver, 335
Myers, Pauline Amedia, 44, 240

N

Nack, Robert Carl, 299
Naillon, Duane, 44
Nance, Everett Dossie, 328
Nash, Louise Fay, 315
Nash, William Richard, 297
Nealon, Janice Ellen, 320
Nebergall, Don Burton, 301
Neely, William V., 304
Neer, Anne Elinor, 324
Neer, Natalie Ann, 44, 318
Nehl, Kay Louise, 273
Nelson, Barbara June, 233, 269
Nelson, Emily, 271
Nelson, Franklin Theodore, 295
Nelson, Gordon Leland, 132, 215, 296
Nelson, Harold Charles, 44, 119, 168, 198, 304
Nelson, Harold G., 329
Nelson, Jean, 44, 323
Nelson, Nellie, 44, 152, 281
Nelson, Ralph, 293
Nelson, Richard Morris, 290
Nelson, Rudolph, 333
Nelson, Ruth Elizabeth, 318
Nestelle, Fred Hammond, 301
Neuenfeldt, Jewel Amelia, 315
Neugart, Ray, 258
Neuner, Betty, 273
Newbry, Lydel Warren, 308
Newell, Ben Allen, 44, 252
Newell, George Cecil, Jr., 215, 296
Newhouse, Neil William, 44, 243
Newman, Norman John, 170, 300
Newton, Torrey Alexander, 44, 336
Niblock, Russell, 44, 168, 291
Nichols, Charles L., 330
Nichols, Lorraine, 269
Nicolen, Dwight O., 330

Niederer, Elbert Homer, 335
Nielsen, Eleanor, 320
Nielsen, Robert Gene, 293
Nielsen, Robert Michael, 216, 297
Nielson, Roderick J., 44, 219, 309
Niemi, Toivo Henry, 287
Nietert, John W., 146, 149, 308
Nill, Martin W., Jr., 44, 334
Nilson, June Vivian, 44, 323
Nisbet, James Marshall, 295
Nissen, Ronald Kenneth, 252, 332
Nissen, Ruth Arlene, 133, 325
Noble, Lois, 273
Noel, Jean Alice, 242, 275
Nolan, Betty, 326
Nolan, Charles, 289
Norton, Beverly, 125, 272
Nordwick, Ruth Christine, 317
Northrop, Paul Edward, 44, 305
Northrup, Pat, 56, 280, 315
Norton, Homer, 299
Norton, Eugene Lyle, 132
Nourse, Vivian, 269
Nowotny, Dorothy Jane, 54, 268, 276
Nunenkamp, Victor Louis, 309
Nunenkamp, Bill Edward, 44, 46, 119, 219, 282, 309
Nyborg, Rosemary, 321

O

Oas, Alton Morris, 132, 296
O'Brien, Gordon Thomas, 307
O'Brien, Jack C., 308
Oetinger, William Charles, Jr., 116, 209, 293
Oetjen, Marie E., 44, 241, 242, 271
Ofner, Frank Robert, 44, 260, 306
Ogden, George F., Jr., 303
Ogle, Barbara E., 311, 318
Ogle, Norma Irene, 261, 316
Ohling, Robert Sutherland, 290
Ohlsen, Hannah Fay, 233, 234
Ohm, Otto Walter, 252
O'Keefe, Eugene H., 333
O'Keefe, Julia A., 261, 321
O'Keefe, Mary Elizabeth, 261, 321
Older, Charlotte Louise, 281, 317
Oldfield, Raymond, 331
Oliphant, Evelyn, 273
Oliva, Gerry M., 44, 241, 242
Olleman, Charlotte L., 44
Olmstead, L. Charles, 196, 293
Olmstead, Melvin E., 218, 304
Olsen, Audrey Virginia, 233, 324
Olson, Alvin E., 44, 298
Olson, Arthur Eugene, 245
Olson, Dean Karl, 116, 202, 215, 297
Olson, Don R., 247, 335
Olson, Helen Evelyn, 279
Olson, Robert D., 168, 170, 174
Olson, Sylvanne, 319

OMICRON NU, 113, 240

ORCHESTRAS, 242

ORCHESTRA, 143

Orell, Bernard L., 167, 168, 248, 294
Orr, John Ray, 210
Osborn, George Palmer, 44, 332
Osborn, George Palmer, 333
Osborne, Fredric Hurl, 329

Osborne, Hervert Tilden, 308
Osborne, Richard Davison, 286
Osburn, Aletheia, 44, 275
O'Shea, Richard John, 305
Ossowski, Theo LeRoy, 180
Ostlund, Benjamin R., 300
Ostman, Eva L., 325
Oswald, Fred J., 329
Ott, Marjorie Elizabeth, 313
Ottaway, Carma Cita, 314
Ottaway, Hollis, 44, 282, 295
Ottmer, Walt E., 293
Otto, Berton, 300
Otto, Phyllis Loretta, 44, 152, 271
Ousterhout, Lawrence Elwyn, 330
Overley, John Lewis, 328

P

Packard, E. L., 14
Packard, Martin E., 147, 244, 300
Packer, Leslie Carroll, 303
Paetzhold, Marylou, 311, 322
Paine, Elizabeth Jane, 325
Paine, Robert Amick, 333
Palmateer, Ted, 332
Palmer, Juen Erla, 44, 270
Palmer, Raymond Dewey, Jr., 300

PANHELLENIC COUNCIL, 268

Pape, H. Dean, 216, 288
Pape, Robert Aubrey, 302
Pardey, Edwin, 299, 331
Parker, Allen Hudson, 301
Parker, Dick, 297
Parker, Frank Freeman, 168, 170
Parker, Maxine Yvonne, 273, 317
Parker, Scollay Cortlandt, 283
Parker, Vernon LeRoy, 295
Parker, William B., 329
Parkhurst, Elma Vera, 44, 322
Parkinson, Don Glen, 331
Parks, Alton Lloyd, 44, 331
Parks, Floyd E., 250, 329
Paris, Andy, 332
Parman, Margaret Ann, 44, 128, 129, 279
Parr, 261
Parry, Georgia, 318
Parsons, Don, 302
Pasley, Jean Ann Victoria, 315
Patch, Theodore F., 331
Paterson, Robert, 331
Pattee, Erma Orville, 331
Patterson, Bill, 257, 309
Patterson, Ross Kendrick, 286
Patterson, Wade Brown, 215, 297
Patton, Frances Louise, 314
Patton, Jack Elwood, 304
Patton, Madeline, 271
Paul, W. H., 258, 261
Paulsen, Richard Clement, 217, 288, 312
Paulson, Doris May, 233, 272
Paulson, Ilene, 277, 316
Paulson, Richard Guy, 298
Paulson, Robert Dean, 298
Pavelek, Antone John, 44, 233, 234, 252, 312, 334
Payne, Mary Esther, 311
Pazina, Robert V., 301
Peano, Alfred Joseph, 301
Pearce, Shirley Margaret, 320
Pearn, William Francis, 285
Peat, Richard Philip, 306

Index

Peck, Harrison, 298
Peck, Kenneth, 292
Peck, Robert Fleming, 329
Peck, Sam Thomas, 286
Pedersen, Alfhild Theresa, 325
Pedersen, Beula, 322
Pederson, C. Douglas, 196, 216, 285
Pedersen, Gudrun Olivia, 321
Pederson, Raymond A., 261
Peeke, George Owen, 282, 304
Peery, Kelton F., 238
Pehlke, Don Earl, 44
Peirson, George Alan, 308
Peirson, Malcolm Alan, 312
Pell, Willard M., 304
Pelly, Katherine Charline, 320
Pena, Robert, 44, 168, 180, 295
Pendell, Phyllis, 280
Pennell, Lotus William, 45
Perret, George Albert, 305
Perry, Roy, Jr., 299
Perryman, Warren J., 168, 170, 173
Persinger, Eloise Mary, 273, 318
Perttula, Howard, 209
Peters, Betty, 281
Peters, Donald Lawrence, 261, 290
Peters, George Donald, 168, 170
Peters, Jean Wilma, 313
Peters, Leonard William, 292
Peters, Margaret, 273, 313
Peters, Norman Robert, 168, 170, 190
Peters, Olive Mary, 323
Peters, Paul, 295
Petersen, Arthur, 293
Petersen, Hal E., 129
Peterson, Carl A., 45, 208, 300
Peterson, Curtis Jerome, 290
Peterson, Dale, 281, 315
Peterson, Earl John, 334
Peterson, Caroll, 281
Peterson, Fred Drew, 297
Peterson, Jean Bernice, 117, 279
Peterson, Kent, 331, 336
Peterson, Kermit B., 45
Peterson, Lyndon Leroy, 309
Peterson, S. H., 120, 133
Peterson, Vernon, 287
Petri, Paul, 104, 107, 122, 136, 139
Petrie, Gordon, 116, 257, 298
Pfeffer, Shirley Frances, 320

PHARMACEUTICAL ASSOCIATION, 264

Phelps, William S., 45, 301

PHI CHI THETA, 242

PHI DELTA THETA, 297

PHI GAMMA DELTA, 298

PHI KAPPA PHI, 241

PHI KAPPA TAU, 299

PHI SIGMA KAPPA, 300

Philippi, Gloria Hazel, 16, 28, 40, 45, 125, 129, 272

Philippi, Roy, 220, 303
Phillips, Jack Edward, 45, 310, 330
Phillips, James T., 288
Phillips, Lloyd Nelson, 301
Phipps, Mary Marjorie, 313

PHRATERES, 311

PI BETA PHI, 280

PI KAPPA PHI, 301

PI MU EPSILON, 244

Pickard, Herbert Charles, 45, 332
Pickens, Virginia Helen, 45, 241, 244, 327
Pickens, Walter R., 291
Pierce Alnora, 45, 149, 150, 235, 274
Pierce, Bob Riddle, 252, 301
Pierce, Dorothy Pearl, 318
Pierce, Lois Mildred, 222
Pierce, Peggy Evans, 44, 45, 239, 241, 242, 269
Pierson, Margie Mae, 261, 313
Pillster, Rodney Edward, 253, 333
Pine, Joan Fay, 281, 318
Pingel, Doris, 120, 318
Piper, Margaret, 45, 274
Pitblado, Jean Elizabeth, 280
Pitney, Jim, 252, 329
Pitzing, Ellamae, 133, 233, 276
Plagmann, Lawrence LaVerne, 45, 238, 294
Planansky, Robert, 45, 244, 247, 260, 282, 306
Plants, Clyde Morie, Jr., 328
Platt, Jean Bernice, 269
Plavan, Phyllis Joy, 61, 273
Pleasant, Nina Ruth, 222, 272
Plumadore, Mary Eleanor, 323
Pochelu, John F., 45, 331
Poirier, M. Dolores, 316
Poling, Dan W., 107

POLING HALL, 331

Pomeroy, Nora Marie, 276, 317
Pooley, Robert Edward, 216, 288
Pope, James Randall, 308
Popma, Jewett Eugene, 253, 333
Popovich, Jeanne Hartman, 45, 46, 125, 149, 151, 235, 239, 248, 273
Port, Frances M., 45, 222, 223, 224, 318
Porter, Robert Milo, 253
Porter, Thomas Gordon, 328
Porter, Warren Holmes, 294
Porterfield, Don, 45, 116, 217, 233, 234, 282, 308
Postlewaite, William Donald, 334
Potter, Ned, 303
Powell, Gordon A., 297
Powell, Richard Owen, 293
Powell, William Raab, 293
Power, Tyrone, 58
Powers, William Elliott, 244, 302
Pownder, Clarence Merle, 45, 335
Poynor, Dorothy Ann, 275, 320
Poysky, Geraldine Kastel, 127, 315
Prater, Elmer C., 309
Prentice, Barbara Claire, 271, 318
Prentice, Donelle Janet, 271, 319
Presley, James W., 287
Pressler, Claude D., 45, 329
Prestwood, Marvin S., 300
Price, George, Jr., 295
Price, Margaret, 314
Price, Margery L., 319

Price, Phyllis Ann, 314
Prickett, Oradell Rose, 45, 313
Prideaux, Betty May, 276, 319
Probst, Doris Emily, 326
Proctor, Robert Swope, 188, 329
Pruitt, Kenneth Louis, 170, 210, 296,

PUBLICATIONS COMMITTEE, 122

Puckett, Bob, 188, 294
Pugh, Jack Forrest, 288
Purchase, William Robert, 304
Purvine, Beth, 313
Putman, Catherine, 45, 275
Putman, Ila Louise, 45, 313
Putman, Iva Marie, 311
Pyatt, Alice Kathryn, 323

Q

Quimby, Gilbert, 134, 138

R

Radcliffe, Mary Audry, 322
Radcliffe, Robert Thomas, 334
Radcliffe, Tom H., 118, 119, 291
Radliff, Richard Allen, 45, 253, 255, 335

RALLY COMMITTEE, 115

Ramage, Gilbert H., 234, 284
Rambo, Robert Wallace, 168, 170, 210
Ramsdell, Vittz-James, 295
Randall, Dorothy Ellen, 263, 313
Randall, James Wesley, 301
Randleman, Loree Austine, 131, 326
Rands, Althea, 311
Randrup, Charles William, 45, 248
Rankin, Stuart Randolph, 190, 302
Rasch, Cherie Virginia, 131
Rasmussen, Don, 255
Rasnick, Edmund A., 286
Ratkovich, Eva Josephine, 323
Rastock, Ernest, 304
Rau, Robert Lawrence, 204, 220, 305
Rauch, August Henry, 45
Ray, Billy Roger, 257
Raymond, Mary Louise, 45, 318
Read, Donna Gertrude, 270
Read, H. Kenneth, 217, 243, 336
Read, Jean Dolores, 322
Ream, Jean E., 315
Reddick, Margaret Elizabeth, 279, 317
Redmond, Alice J., 314
Redmond, Marjorie May, 223, 314
Reed, Claude Russel, 45, 296
Reed, Robert C., 333
Reed, Starr, 283
Reed, Steve, 125, 292
Reed, Wallace James, 116, 331
Reeher, Rachelle Ann, 45, 281
Reese, Evelyn Lucille, 114, 242, 278
Reid, Warren, 166, 228
Reiner, Zaneta Isabel, 323
Reish, Gene, 286
Reith, Floyd H., 304
Reith, Jane Lenore, 45, 272

RELIGIOUS LEADERS' COUNCIL, 118

Rendahl, Ruth Adeline, 280
Renne, Nancy Jane, 111, 269

Index

- Reser, Alerita, 319
Refvem, Robert, 290
Reymers, Betty Jane, 317
Reynolds, Daniel, 298
Reynolds, Earl, 297
- RHO CHI, 244
- Rice, Archie H., 45, 300
Rice, Carolyn, 127, 275
Rice, Don Brooks, 289
Rice, Gale Fauss, 296
Richards, Jean Ann, 272, 317
Richardson, Gordon Dale, 330
Richardson, Mary Alice, 279, 316
Richen, Kathryn Jean, 327
Richens, Elaine, 273, 317
Richens, Janet, 45, 129, 273
Rickey, LeRoy E., 45
Richter, Madeline Aline, 272
Ridders, Maria Veronica, 46, 327
Riemann, Kenneth Albert, 46
Riggs, Margeret Cecile, 46, 272
Riggs, Thomas Rowland, 328
Riley, Edward Warwick, 309
Riley, Patricia, 46, 281
Rinabarger, Rolland Norris, 308
Rinehart, Allan, 166
Ring, Bill, 218, 295
Ringo, Adele N., 224
Rinne, Viola, 278
Risley, Sybil Dolores, 327
Rissberger, Charles Robert, 253
Rissman, Helen, 281
Ritchie, K. Jean, 233, 274, 327
Rivers, Cole Morgan, 116, 134, 254, 301
Roake, William Earl, 46, 237, 257, 296
Robbins, Robert O., 287
Robbins, Val Warren, 206, 286
Roberts, Alfred, 255
Roberts, Arthur L., 308
Roberts, Cyril Alden, 331
Roberts, Elaine, 277
Roberts, Gale Creswell, 277, 317
Roberts, James Goodwin, 217, 288
Roberts, Kenneth Marion, 217, 331
Roberts, Maxine Roberta, 291
Roberts, Stewart, Jr., 286
Robertson, Bettie Jean, 46, 242, 268, 269
Robertson, Donald Alexander, 292
Robertson, Donna Jane, 327
Robertson, G. Morris, 46, 294
Robertson, James W., 46, 264
Robertson, Joseph Randall, 283
Robertson, Larry H., 332
Robertson, Stuart, 302
Robinson, Anne, 276
Robinson, Charles, 295
Robinson, Edith Lucille, 46
Robinson, George A., 286
Robinson, Kenneth Leon, 134, 147, 151, 234, 235, 305
Robinson, M. Jean, 279, 317
Robinson, Robert, 213
Robinson, William Raligh, 334
Roehlk, Arnold, 292
Roetter, Dorothy, 313
Rogers, Carolyn Ann, 315
Rogers, Eldon John, 46
Rogers, James, 168
Rohner, Wadean Modell, 281, 319
Rolfe, Robert, 334
Roman, Sybil Gloria, 315
Romano, Anthony Thomas, 46, 168, 308
Romig, Evelyn May, 316
Rones, Maida Phyllis, 272
Ronne, Harvey D., 46, 234, 293
Root, Don G., 305
Root, Dorothy O., 325
Rose, S. Parzy, 295
Rosenfeld, Edward Arthur, 293
Rosholt, Florence Mae, 148, 235, 270
Ross, Betty Jean, 318
Ross, Charles Donald, 295
Ross, Clark Edward, 286
Ross, Dick, 130, 131, 301
Ross, Don, 286
Ross, Dorothy Mae, 233, 277
Ross, Joseph C., 118, 123, 124, 128, 129, 246, 248, 301
Ross, Nancy, 274
Rossman, Elmer Chris, 46, 220, 306
Rossman, Louise Adele, 280
Rosso, Robert Saverio, 293
Rosson, Eleanor Louise, 319
- ROSSWOOD, 312
- ROTC BAND, 142
- Roth, Kermit E., 312, 334
- ROUND TABLE, 118
- Rounds, Norman, 46
Rowan, Edward, 46
Rowe, Gordon Akin, 220, 253
Rowe, Margery, 272
Roy, Thomas Adams, 330
Ruckdeschel, Mary Lou, 117, 277
Ruddock, Bernard Nathaniel, 298
Rudert, Barbara Romelia, 311
Rudolph, Myles Stanton, 335
Ruhl, R. W., 14
Runkel, William Justus, 300
Rush, William Donald, 180, 297
Rusk, Evelyn Lenore, 272
Russell, Dexter, Jr., 335
Russell, Eileen G., 117, 129, 268, 275
Russell, Eugene LeRoy, 252
Russell, Jo Anne, 117, 152, 223, 233, 319
Russell, John B., 292
Russell, Robert Franklin, 295
Russell, Robert Lloyd, 333
Ruth, Bob H., 332
Rutherford, Clarence Earl, 333
Rutherglen, Elaine, 273
Ruzek, C. V., 166
Ryan, Thomas K., 296
- S
- Sackett, Beatrice W., 14
Sackett, Leland Russell, 305
Sakari, 180
Sales, Peter, 295
Salser, C. W., 14, 19
Salser, Carl Water, 305
Sammet, John Henry, 307
Sammons, E. C., 14
Sander, Caroline Anita, 327
Sanders, Kathleen Marie, 324
Sandidge, Jeanne Elaine, 130, 131, 314
Sandoz, Paul LeFebvre, 46, 261
Sands, Elizabeth Jane, 274
Sandstrom, Robert, 46, 217
Sandy, Ethelmae Sonya, 316
Santee, Donald Frederick, 46, 334
Sarazin, Isabelle, 327
Sasser, A. Harold, 46, 328
Sather, Jack D., 52, 234, 284
Satter, Vernon Emory, 300
Saum, James Arthur, 295, 332
Saunders, Alice Elizabeth, 326
Saunders, Edward Samuel, 202, 297
Saunders, Elaine Isabella, 321
Saunders, George, 46, 333
Saunders, J. Maifair, 46, 326
Saunders, Robert James, 116, 168, 170, 304
Savage, Jean Justine, 274
Saylor, Clyde Chenoweth, 115, 304
Saylor, R. Eldon, 329
- SCABBARD AND BLADE, 243
- Scarfone, Thomas Bernard, 298
Scarpelli, Lucille Carmella, 270
Schaad, Dorothy E., 324
Schaad, Lawrence W., 134, 284
Schaefer, Grace Marie, 318
Schaeffer, Glen Thomas, 129, 306
Schafer, Eldon Guy, 188, 218
Schaffer, L. Josephine, 270
Schannep, Charles, 292
Scharf, Dorothy Florence, 314
Scheidegger, Fred, 212, 252, 284
Schifferdecker, Jack Wesley, 286
Schiewe, Eugene Carl, Jr., 46, 119, 293
Schiewe, John Waldo, 293
Schild, Lily M., 46
Schilling, Max Arthur, 309
Schluter, Eugene G., 298
Schmidt, Calvin Lamm, 116, 292
Schmidt, Don W., 116, 134, 284
Schmidt, Mildred, 269
Schmitt, Mary Margaret, 318
Schneider, Leo Francis, 46, 254
Schobert, C. Robert, 334
Schoeler, Hildegard Elsa, 131
Schoenfeld, Wm. A., 14, 16
Schram, Robert A., 297
Schroeder, Marjorie Ann, 320
Schroeder, Rosemary Allen, 327
Schubel, William Walter, 215, 297
Schultz, Eberle H., 168
Schultz, Edward Walter, 46, 296
Schultz, Madelin, 270
Schumacher, Louis Edward, 295
Schumann, Chuck, 38, 46, 104, 106, 108, 120, 228, 233, 260, 286
Schwab, Jo, 28, 32, 46, 118, 222, 224, 225, 239, 278
Schweizerhof, William, 330
Scofield, John, 300
Scott, Corwin, 331
Scott, Glennie, 270
Scott, Harold, 334
Scott, Marjorie Jean, 314
Searles, Marvin Jay, 300
Sears, Tom Elton, 330
Sears, Vic, 48, 79, 168, 170, 300
Sebelius, Harriet Ann, 276
Seberg, Frank, 46, 285
Seberg, Kathrine, 52, 53, 119, 127, 242, 279
Segersten, Nacianne, 320

Index

Seggel, Janet, 129, 276
Seibert, Paul Warren, 46, 301
Seim, Gwendolynn Rosella, 278
Selberg, June Marjorie, 271
Selleck, J. Reece, 46, 334
Semple, June, 125, 276
Sensen, James Arthur, 331

SENIOR CLASS, 28-51

Sergeys, Leon Frame, 210
Seufert, Lee Lester, 333
Shake, J. Hudson, 289
Sharp, Ernest Gene, 46, 182, 220, 294
Sharp, Mabel E., 327
Shaver, Cay, 279
Shaw, Beverly, 125, 131, 280
Shaw, Clayton A., 34, 46, 168, 182, 190, 304
Shaw, Dorothy Caroline, 276
Shaw, Jerry, 115
Shaw, Pauline Thornton, 325
Shearer, Shirley Jean, 310, 325
Shelburne, Peggy Jean, 281, 321
Shelby, Ruth Elizabeth, 310, 326
Shelton, Louis Francis, 304
Shelton, William Roger, 290
Shepard, F. Keith, 331
Shepard, Ruth L., 47
Sherrard, Margaret Elizabeth, 250, 252, 314
Sherry, Mary Jane, 233, 277
Sherwood, Betty Jean, 317
Sherwood, Jack E., 302
Sherwood, Henry, 209
Shideler, Fred M., 104, 107, 122
Shields, David Wilson, 180
Shields, Edward B., 330
Shinn, William Robert, 302
Shoemaker, Lorna, 314, 331
Shoseth, E. Arline, 324
Shook, Florence Elizabeth, 47, 311
Short, Donald, 147, 334
Show, Stuart, 303
Shubert, Carlene, 281
Shuck, Richard, 308
Shumway, Jamie Lindsay, 301
Shupe, Constance Patricia, 281
Shupe, Mary Louise, 281
Sidor, Edward Norman, 52, 119, 235, 244, 245, 247, 290
Sidor, Ted Henry, 290
Sidwell, Merle Howard, 204, 300
Sieben, Herbert U., 47, 282, 299
Siebert, William, 285
Sieberts, Ned A., 297
Sieg, Prentiss Rohner, 116, 307
Sieg, Wanda W., 281, 319
Sigmund, Jean, 278
Siemens, Beverly Louise, 279
Siewers, John R., 47, 315, 334

SIGMA ALPHA EPSILON, 302

SIGMA CHI, 303

SIGMA DELTA CHI, 246

SIGMA DELTA PSI, 246

SIGMA KAPPA, 281

SIGMA NU, 304

SIGMA PHI EPSILON, 305

SIGMA PHI SIGMA, 306

SIGMA PI, 307

SIGMA TAU, 245

Sikes, Frank A., 209
Sill, Howard N., 261
Silen, Roy R., 335
Simmons, Anita Joyce, 314
Simmons, Betty, 170
Simmons, Janet Mae, 320
Simonds, John Kendall, 297
Simpkin, Dorothy Alice, 277, 317
Simpkin, Elizabeth Anne, 268, 277
Simpson, Billie Beatrice, 327
Sims, Bob, 304
Sims, Jeannette, 109, 117, 120, 233, 319
Sims, Raymond, 308
Sims, Virginia, 273
Sinclair, Richard, 286
Sisson, Vera, 320
Sitton, Nada Ann, 327
Siverson, Norma Patricia, 271
Sizemore, Dorris Gertrude, 325
Sjoblom, Erhard, 47, 119, 245, 247, 300
Skeen, Margaret Elaine, 277, 317
Skewis, Sylvia Ann, 279
Skibinski, Robert, 217, 219
Skinner, C., 134
Skinner, James Timothy, 330
Skinner, Robert Harold, 47, 234, 284
Skinner, Kirt, 284
Skoubo, Ralph K., 330
Slack, Vadis Clayrene, 318
Sleight, Harold LeRoy, 308
Sloan, Lucia Marie, 277
Sloan, Rosemary, 115, 233, 280
Slonaker, Gene Roselyn, 323
Small, Hugh Matthew, 331
Smart, James Scott, 47, 252, 296
Smiley, Nona Louise, 320
Smith, Betty E., 48, 149, 151, 323
Smith, Dan Claude, 286
Smith, Donald F., 216, 285
Smith, Edgar W., 14
Smith, Ellen Rose, 47, 269
Smith, Everett Elwood, 180, 299
Smith, Frances Bernice, 47
Smith, Frank Willard, 208, 302
Smith, Gloria Ann, 222, 316
Smith, Harding Eugene, 47, 303
Smith, Harry Orange, 28, 40, 47, 124, 125, 132, 246, 296
Smith, Helen Lorena, 315
Smith, Henry Roy, 303
Smith, Hugh A., 206, 297
Smith, Jack L., 309
Smith, Josephine Elaine, 47, 125, 129, 248, 272
Smith, M. Ellwood, 14, 23
Smith, Mary Hope, 323
Smith, Nancy Anne, 274
Smith, Patricia Jane, 321
Smith, Phyllis Ester, 318
Smith, Raymond Stanley, 116, 294
Smith, Richard Edgar, 47, 258, 329
Smith, Walter H., 47, 219, 243, 298

Smith, Wesley A., 336
Smith, Willard A., 115, 304
Smith, William Jackson, 283
Smith, William Malotte, 168, 199, 297
Snarr, Maryolive, 272
Snodgrass, Marilyn Ann, 273, 317
Snyder, Allen Darrel, 47

SOCIETY OF AUTOMOTIVE ENGINEERS, 261

Solterbeck, Claude B., 47, 119, 289
Sommer, Noel Frederick, 47, 252, 312
Sommerer, Anne Louise, 316
Sommerville, Thomas, 47, 48, 168, 170, 297
Sonneland, Nancy, 125, 327

SOPHOMORE CLASS, 54-55

Southwell, Margie Anne, 47, 242, 274
Southworth, John William, 147, 234, 305
Spalding, Donald Parker, Jr., 47, 295
Spaulding, Cliff Kent, 216, 300
Spaniol, Leona Hazel, 319
Sparks, Fred Buford, 291
Spears, C. Calvin, 302
Specht, Lyle, 28, 38, 47, 127, 152, 168, 190, 191, 193, 237, 303
Speer, Mary Ellen, 281, 317
Spence, Bob E., 301
Spiekerman, Edgar Hesketh, 210
Spillman, Paul Phillip, 134, 329
Spliid, Carol, 273
Splinter, Hilda, 275
Spoerli, Esther, 326
Sprague, Charles A., 13
Sprinkle, Margaret Elizabeth, 279
Sproul, Richard Forrester, 295
Stage, Shirley Eileen, 47, 276
Stahancyk, Joe, 289
Stanbery, Ann, 125, 279, 317
Stangland, Gordon David, 331
Stanifer, Cleo Marie, 316
Stanley, Duncan Bruce, 208, 330
Stanley, Marion, 270
Stanley, Merrill Ralph, 306
Stanton, Betty Ann, 273
Stark, John Wesley, 204, 305
Starker, Charles Hammond, 47, 310, 312, 333
Starker, Mary Louise, 238, 326
Starker, M. Jean, 129
Starkey, Helen Eileen, 281, 320

STATE BOARD OF HIGHER EDUCATION, 14

Stauss, Ira Martin, 253, 301
Steagall, Jane, 47, 125, 133, 150, 151, 235, 238, 239, 241, 248, 271
Stearn, Lucille, 278
Stearns, Madlyn, 242, 269
Steed, Virginia L., 274
Steffgen, Barbara Louise, 278
Steigerwald, Maxine Louise, 271
Steimle, Jean Virginia, 104, 106, 107, 146, 273
Stein, Albert, 333
Stein, Anna O., 261, 314
Steinbrugge, Karl V., 47, 244, 245, 247
Steinke, Mary Frances, 314
Steinseifer, Fay Janet, 281, 317
Stellmacher, Marjorie Ann, 315
Stentz, Richard Russell, 302
Stephens, Regina, 279, 317

Index

Stephenson, Charles Nathan, 188
Stephenson, George W., 47, 235, 244, 245, 247, 300
Stephenson, Graham Martin, 146, 150, 308
Stevens, Betty Jean, 320
Stevenson, Margaret Arvida, 47
Stevenson, Margaret June, 313
Stewart, Donald Herbert, 216, 284
Stewart, Lettie Elizabeth, 319
Stewart, Margaret, 271
Stewart, Robert B., 244
Stewart, Robert Horn, 286
Stickney, Nancy, 272
Stidd, Charles Sam, 47, 297
Still, Janet Ann, 47
Stiner, Lon, 170
Stinson, Lester M., 308
Stipe, Caroline, 47, 248, 280
Stitt, Don Virgil, 168, 182, 186, 294
Stockman, Robert Louis, 47, 306
Stoebig, Robert W., 47
Stoffer, Ralph Erwin, 48, 334
Stone, Albert Haldane, 206
Stone, Evelyn Frances, 327
Stone, William Dickson, 252
Storkerson, Solveig Hildegard, 54, 117, 233, 277
Stott, Jean, 276
Stout, Bert Howard, 335
Stow, Virgil F., 48, 312
Strachan, Ken, 304
Strasser, Robert Lincoln, 295
Strauss, Irvin Richard, 48, 261, 329
Strauss, Patricia Amelia, 319
Street, Charles Francis, 330
Streff, Robert Peter, 210, 332
Stricklin, Nancy Jean, 316
Strible, Edna Marie, 325
Strible, Juni D., 325
Strom, Clark, 286
Strong, George A., 297
Strong, Jack C., 134, 150, 209, 215
Strong, William Walter, 305
Struble, Shirley Ardita, 114, 313
Stuart, Bruce Damon, 304
Stuart, Ermine Charlotte, 323
Stubberfield, Don Kenneth, 182, 300

STUDENT DIRECTORY, 132

STUDENT INTEREST COUNCIL, 120

Sturges, Lewis W., 333
Sturgis, Leila, 311
Stutz, Elizabeth Jane, 281
Stutz, Robert Eugene, 146, 147, 296
Sudtell, H. DeWayne, 309
Sulinka, Ann, 311
Sulinka, 196
Sundby, Herbert Henry, 290
Surmeyer, Frank N., 310, 312
Susick, Angie, 269

SUSKI, 265

Susman, Louise Ruth, 114, 321
Sutherland, Jean, 117, 119, 276
Sutton, Helen Sara, 48, 238, 327
Sutton, Maxine G., 222, 223, 310, 319

Suty, Tony Merle, Jr., 308
Swan, Gordon W., 292
Swan, Grant, 198, 202
Swanson, Charles Vernon, 180, 297
Swanson, David Sanden, 298
Swanson, Lorene Merium, 326
Swanson, Wendell Vernon, 48
Swanstrum, Phil, 254, 306
Swarner, Lawrence Robert, 48, 329
Swartsley, George Herbert, 48, 238, 244, 328
Swartz, Jack, 204, 257, 300
Sweeney, Mildred Elizabeth, 133, 318
Sweet, Polly L., 280, 320
Swift, Barbara, 320
Swift, Helen Louise, 322
Swift, Ruth Annette, 324
Sykes, Margaret Claire, 272
Systad, Gudrun Alice, 322

T

Tadakuma, Clifford Akira, 48, 331
Takalo, David Swain, 48, 330
Takami, Ralph, 168
Talbot, Emily Patricia, 119, 273
Talbot, Marjorie L., 48, 242, 274
Talbot, Thomas Edward, 298
Talent, M. Dewey, 204, 220, 257, 300

TALONS, 117

Tapscott, Doris Margaret, 310, 323
Tarrant, Robert Frank, 48, 297
Tatro, Francys Hable, 48, 318

TAU BETA PI, 247

Taw, Phyllis Jean, 316
Taylor, Bruce Warren, 294
Taylor, Charles, 297
Taylor, Dorothy Irene, 281
Taylor, Duane Russell, 292
Taylor, Harold Douglas, 302
Taylor, Howard Jay, 299
Taylor, Lorraine Maybelle, 315
Taylor, Omer Timpe, 292
Taylor, Orson P., 333
Taylor, Richard Marshall, 308
Taylor, Virginia Ruth, 270, 313

TECH RECORD, 134

Teel, Roger Clark, 287
Teeters, D. Robert, 48
Tehle, Lester Albert, 264, 306
Teir, William, 310, 329
Teir, Zella Davidson, 222, 224, 225
Tensen, Louise Rika, 321
Terjeson, Gerald, 297

TEMENIDS, 263

Termeer, Lorraine Juanita, 320
Terrell, Bill, 293
Terry, Glenn Rdwin, 331
Terry, Thelma Florence, 322
Teutsch, Bill Leroy, 302

THANES, 116

THE PINES, 326

THETA CHI, 308

THETA SIGMA PHI, 248

THETA XI, 309

Thomas, Galen Massey, 180, 302
Thomas, Katherine Louise, 323
Thomas, Marjorie Jean, 327
Thompson, Bonnie Jane, 281
Thompson, Dorothy May, 311
Thompson, Elaine, 317
Thompson, Gilbert, 301
Thompson, Jean, 319
Thompson, Mary, 279
Thompson, William John, 301, 308
Thomson, Mary Gairns, 48
Thoreson, Wanda, 313
Thorn, Carroll Richard, 302
Thorne, Wayne Lowell, 328
Throckmorton, Lester Dale, 329
Thurman, Harry Lyle, 150, 305
Tibbutt, Ted, 218
Tiedeman, Albert William, 286
Tiller, Kelly Roy, 330
Tiller, Wanda Maureen, 323
Tillman, Mary Jane, 125, 315
Tipton, T. Gerene, 48
Tissot, Marian Elaine, 233, 319
Titus, Lorrene Mae, 323
Todd, Barbara, 269
Tollack, Howard V., 48, 295
Tolleshaug, John S., 234, 253, 310, 331
Tolleshaug, Norman Jay, 331
Tollisen, Herbert Logan, Jr., 329
Tom, Charles Allen, 252
Tomassene, John B., 220, 298
Tomison, Jean Heddle, 318
Tomich, Joseph, 48, 168, 170
Tompkins, Eileen Vera, 311
Toney, Marciel A., 48
Tormanen, Leo Alfred, 48, 332
Torrey, Frances Anne, 119, 222
Tourtellotte, Frank Korell, 48, 150, 151, 235, 288
Townes, Maxine, 273
Townes, William Alfred, 298
Towson, Jack, 219
Tracy, Patricia Louise, 280
Treharne, Edwin Evan, 217, 300
Trenkel, Harold Frederick, 329
Trondsen, Barbara Deane, 310, 313
Tsoutsouvas, John Sam, 48, 168, 295
Troxel, Betty Jane, 127, 274
Truax, Jesse, 202, 298
Trunnell, Ilene Annette, 240, 310, 322
Tucker, Harry Edwin, 314
Tucker, Helen K., 314
Tuffs, William, 330
Tullis, Garry M., 329
Tully, Geoffrey Robert, 48, 294
Turner, Doris Louise, 269, 314
Turner, Wanda, 117, 125, 280
Turnham, Donald Warren, 310, 335
Tyler, Harold William, 48, 234, 282, 293
Tyszkowski, Walter, 211

U

Ullman, Eileen Lucille, 233
Ullman, Gordon Percy, 300
Umbras, Al, 333
Umbras, Alda Ann, 322
Underwood, Bob Henry, 286
Upjohn, Florence Virginia, 314
Urban, Ruth Elsie, 270

Index

Uthang, Jane Jordis, 276
Utterbach, Marjorie Jane, 310, 324
Urzinger, Robert Wallace, 216, 288

V

Vaillancourt, Don, 168, 198, 201, 243, 247, 285
Valenti, Paul B., 168, 182, 184, 285
Van Blaricom, Elmer N., 264
Vance, H. T., 14, 22, 120
Vancil, Don Otis, 134, 243, 244, 245
Vancil, Gordon Quincy, 288
Vandervort, Ralph Emerson, Jr., 48, 159, 232, 293
Vandevort, Joan H., 275, 320
Vandewater, Helen Louise, 315
Van Dyke, Bill F., 48, 293
Van Gorder, John Ralph, 286
Van Keulen, Doris Dean, 281
Van Kirk, Fred O., 293
Van Orsdel, Robert Randolph, 331
Van Winkle, Mary Armantine, 321
Varker, Elaine, 317
Varrelmann, Gale L., 116, 306

VARSITY "O", 168

Vaughan, Jean Brandon, 316
Vaughan, Tom, 48, 305
Vaupell, Jacqueline Helene, 280
Vehrs, Betty May, 277
Velarde, Anas, 209
Velde, Ted M., 48, 243
Venator, John Douglas, 48, 301
Verling, George E., 48, 238, 301
Vermeul, Jack Edward, 129, 217, 336
Vernon, Ben, 293
Vessey, William Thomas, 128, 129, 217, 290
Vice, Charles Loren, 332
Vice, Jack Hoy, 48, 306
Vick, Harriet Marie, 323
Vincent, Howard Arthur, 294
Vincent, Robert Elton, 237, 244, 245, 294
Vincent, Walter, Jr., 335
Vincent, Wilton L., 48, 307
Vincent, Wilton Leslie, 282
Violette, Joseph B., 331
Virden, Eugenia, 48, 263
Virden, Louise, 269
Vitus, Maurice Bruno, 300
Vivion, Owen Homer, 48, 310, 333
Vodden, Ralph Lynn, 329
Voelz, James G., 49, 301
Voget, Ruth Rosa, 320
Vollmer, Shirley Isabell, 281
Von Borstel, Frank, 287
Von Lehe, Eileen Lenore, 127
Vorheis, Martin, 49, 305
Vranson, Betty Jane, 273, 315
Vroman, Paul E., 335

W

Waggoner, Harry Robertson, 219, 309
Waggoner, Wilma, 322
Wahlgren, Jean Marie, 324

WALDO HALL, 313-317

Wales, Charlotte Elizabeth, 315
Wales, William Lovell, Jr., 300
Waldo, George F., 255
Walker, Harlow Earl, 307
Walker, Richard Thomas, 286
Walker, Bob Dale, 302
Walker, Robert F., 306
Walker, Shirley, 320
Wall, Charles William, 295
Wallace, Henry Newman, 49, 285
Walley, Jean Virginia, 322
Walley, Marion Frances, 322
Walling, Walter Charles, 49, 216, 245, 247, 261, 258, 288
Wallis, Charles Parker, 304
Walrod, Murray Gray, 49, 246
Walters, Mary Alice, 118, 269
Walton, Ray Daniel, Jr., 147, 334
Walwyn, Harry N., 49
Wampler, Clinton, 292
Wanke, Walter J., 288, 332
Wanstrom, Ione E., 152, 275
Ward, Charles, 119
Ward, Jean, 280
Ware, Margaret C., 49
Warner, Leroy Eldon, 301
Warner, Peter Charles, 328
Warnock, James, 293
Warren, Charles Fay, 264
Warren, Glen Lee, 188, 216, 288
Warren, Stuart Allen, 49, 168, 216, 217, 245, 261, 288
Washburn, Paul, 49, 308
Watenpaugh, Frank Harold, 294
Waterhouse, David, 306
Waterman, Robert L., 49
Waterman, William Bradford, 202, 295
Watkins, Frank Edmond, Jr., 297
Watkins, Wilma Beatrice, 268, 278
Watson, Charles W., 49, 218, 304
Watson, Dorothy Helen, 148, 151, 235, 313
Watson, John William, 292
Watt, Charles John, 132, 211, 220, 296
Watt, Sara Ellen, 111, 117, 149, 314
Wear, Donna L., 49, 280

WEATHERFORD HALL, 332

Weatherly, Floyd Van Norden, 49, 217, 310, 331
Weaver, Alex Cameron, 49, 261, 309
Weaver, Barbara Jane, 124, 125, 280
Webb, Ted L., 211
Weber, George Henry, 297
Weber, James Gordon, 329
Weber, Walter Gustav, 293, 328
Weddle, P. Allen, 333
Weese, Paul William, 331
Weibel, Esther Elizabeth, 127, 148, 274, 319
Weibel, Robert A., 49, 146, 147, 298
Weiland, Arthur Walter, 292
Weimar, John Albert, 331
Weimar, Virginia Lee, 322, 327
Weisenback, Robert Major, 330
Welborn, Gale S., 49, 282, 287
Welch, Lois Hazel, 327
Welch, William Edward, 302
Wells, Bruce A., 235, 290
Wells, Donald Bernard, 291
Wells, E. W., 146, 150
Wells, Frank Lilburn, 49, 237, 244, 245, 247, 292
Wells, Joanne, 275
Wells, Robert Ernest, 302
Welter, Arland Bruce, 134

Welton, Ashley Jay, 286
Wendt, Harlan H., 49, 220, 233, 246, 282, 286
Weniger, W., 14, 25
Werth, Elmer Melton, 234, 284
West, Alice, 248, 276
West, Harold, 290
Westerman, Barbara B., 271
Weston, Raymond E., 208, 215, 297
Wethey, Kay, 49, 274
Wexler, Myrtle Marsha, 152, 314
Wheeler, Jackson, 286
Wheeler, John Delbert, 283
Wheeler, Oscar, 296
Wherland, William V., 115, 302
Whipple, Betty Mae, 273
Whipple, Helen L., 244, 270
Whitby, Herbert LeRoy, 312
White, Audrey Selma, 278
White, Betty Loraine, 276
White, Bob, 115
White, Coe C., Jr., 49, 235, 244, 245, 247
White, Douglas C., 331
White, Eugene Edmond, 49, 146, 150, 151, 235, 299
White, Herbert William, 49, 292
White, Lois Eileen, 319
White, Taylor Charles, Jr., 235, 297
Whiteaker, Ellison Madison, 329
Whitehead, LaVerne Frances, 109, 274
Whitlock, Betty Ellen, 275
Whitlock, Edgar Worden, 288
Whitman, Ann Merritt, 280
Whitmore, Thomas Rodney, 298, 330
Whitney, Sam M., 49, 234, 336
Whitsett, Jack William, 293
Whittle, Joseph William, 49, 306
Wickett, Lloyd M., 168, 170
Wiedemann, Doris, 117, 233, 278
Wiedemann, Paul L., 49, 290
Wiegand, Robert Ernest, 298
Wieman, George Downing, 294
Wiener, Alfred A., 217, 336
Wienert, Doris Eileen, 272
Wienert, William Lewis, 306
Wieprecht, Wilbur E., 307, 328
Wiester, Walter, 294
Wilber, Maxine, 273, 317
Wilbur, Walter Woodrow, 333
Wilcox, Joyce Margaret, 327
Wilcox, June Pauline, 327
Wilcox, Robert R., 217
Wilcox, Roy C., 244, 333
Wildish, Norman Earl, 261
Wilkens, Mary Ann, 324
Will, Fred, 306
Willard, Henry, 300
Willard, Orris Wilson, 264, 289
Williams, Arvid Alanson, 283
Williams, David H., 331
Williams, Frances Elaine, 49, 313
Williams, Gene Merritt, 168, 282, 289
Williams, James Melvin, 301
Williams, J. Leon, 299
Williams, Louise, 276, 325
Williams, Margaret Kay, 275
Williams, Patricia Ruth, 127, 314
Williams, Wayne, 209, 304
Williamson, Jack Delmer, 334
Wilson, Arthur Curtis, 49, 334
Wilson, Dorothy Eloise, 276
Wilson, Fred K., 49, 243, 244, 286
Wilson, Helen L., 323
Wilson, Houston, 116, 283

Index

Wilson, James Philip, 218, 295
Wilson, John Bushrod, Jr., 218, 295
Wilson, Kenneth Cameron, 180
Wilson, Lynn Richard, 303
Wilson, Margaret Ann, 327
Wilson, Marjorie Ann, 117, 233, 314
Wilson, Richard Allen, 211, 308
Wilson, Robert Edward, 333
Wilson, Wilbur Kenneth, 119, 134, 308
Wilt, William Lee, 49, 248
Wimberly, Frances L., 49, 248, 277
Winger, Carlyn R., 146, 149
Winkler, Maxine Charlotte, 321
Winslow, William E., 49, 119, 288
Winston, Roberta, 223, 281
Wintler, Carl Benjamin, 290
Wise, Julianne, 49, 240

WITHYCOMBE CLUB, 257

Withycombe, Isabel, 50, 272
Withycombe, James William, 331
Witting, Neil P., Jr., 50, 333
Wittkopf, John Joseph, 116, 308
Wohllaib, Doris, 50, 318
Wolcott, Carolyn, 38, 50, 104, 109, 110, 114, 120, 127, 279
Wolfe, Peter Thomas, 307
Wollum, Nancy Harriet, 277
Wood, Charles Llewellyn, 50, 295
Wood, Donald D., 295
Wood, Doris Elaine, 315
Wood, Newell C., 252, 307
Wood, Phyllis Jean, 127, 279
Wood, Raymond Charles, 208, 218, 295

Wood, Walter Meyer, 288
Woodcock, Jane, 277
Woodcock, William Carter, 150, 200, 288
Wooden, Donald Kent, 292
Wooden, Norma Jean, 50, 274
Woods, Charles D., 218
Woods, Guy Alden, 298
Woodward, Kenneth Leroy, 333
Woodward, Kenneth David, 306
Woodworth, William Wells, 50, 215, 296
Woolley, Carwin, 307
Wootton, Tom Montgomery, 245, 296
Wootton, William Barker, Jr., 50, 159, 241, 243, 247, 296
Workman, Rona Elizabeth, 314
Worstell, Robert Vern, 291
Worthington, John Cyril, 328
Wright, Barbara Jean, 325
Wright, Bonita Jeanne, 125, 273, 316
Wright, Elizabeth Ann, 311
Wright, Joan, 280
Wright, Joyce Marie, 311
Wright, Margaret D., 50, 242
Wright, Oran Joseph, 50, 119, 168, 286
Wright, Robert Williams, 304
Wright, Thelma B., 311, 324
Wright, Virginia Anne, 273
Wyllie, Raymond, 296
Wyss, Stanley George, 301

X

XI SIGMA PI, 248

Y

Yada, Ed Ko, 56, 328
Yasuda, Jiro, 210
Yates, Bette Anne, 273
Yates, Robert Earle, 308
Yeater, Ralph Franklyn, 50

YELL LEADERS, 115

Yoakum, Franklin L., 288
Yoakum, Katherine Anne, 279
Yocom, O. C., Jr., 303
Yoder, Ray Arnold, 50, 119, 248, 307
Yonge, Roy C., 219
Yoshihara, Jack Chiaki, 180
Younce, Leonard A., 48, 168, 170, 190, 286
Young, Dorothy Jeanette, 324
Young, Dorothy M., 310, 323
Young, Fred R., 50, 329
Young, Joan Valencourt, 280
Young, Joyce Elaine, 321
Young, Mary Isabelle, 50, 318
Young, Ruth Dale, 278
Young, William Lee, 332
Yungen, Evelyn Catherine, 50, 323

Z

Zak, Richard Talasman, 290
Zanders, Robert W., 329
Zeller, Elizabeth May, 152, 223, 275
Zellick, George David, 168, 170
Zertanna, Robert Edward, 50, 293
Ziefle, Adolph, 14, 24
Zielaskowski, Orville, 170
Zielinski, Quentin Bliss, 50, 134, 147, 234, 235, 240, 246, 255, 309
Zigich, Mark, 180
Zilka, Thomas Jones, 50, 247, 292
Zimmerman, Alma Charlotte, 277
Zimmerman, Donna Patricia, 320
Zimmerman, Nona, 233, 319
Zingsheim, Jean, 315
Zittercob, Evelyn Louise, 320
Zollner, Richard, 216, 285
Zollner, Robert, 216, 285
Zumwalt, Betty Jean, 271

