





Chuck Buxton ..... Editor  
Phil Brandt ..... Assistant  
Staff—George Robertson, Dick Miller  
and Bob Lambourne

# Beaver Sports

Closing Battle "Little Civil War"  
Here Friday Night on Bell Field

## On the Cuff

Mighty Oregon? Only Three Defeats Ahead in the Next Month.

Unless the Mighty Webfoots of University of Oregon go into a nose-dive against Utah Saturday, the Oregon-Oregon State gridiron classic in Portland Armistice day should be a battle between two undefeated football titans. Even if the Utes run wild and kick the dope bucket far and wide, Oregon is the only undefeated and untied team in the Pacific coast conference while Oregon State still is one of the three undefeated conference eleens. Yes, the Southern California Trojans still are in the race for the conference title and Rose Bowl honors.

All of which is very nice—for after Oregon State smashes the Eugene boys, St. Mary's will do the same seven days later and just a week after that the Webfoots will drop football game number three in a row, this time to the Trojans. Nice to be undefeated and untied this late in the season but how much nicer to have Southern California back of you.

And here is what Sam Wilderman, press agent for the Webfoots, had to say about their chances for the remainder of the season following their defeat of U.C.L.A. by the score of 7 to 0. This is a pickup from Harry Smith's Sporting Green in the San Francisco Chronicle.

"This is our year. Nine of our first eleven men are three year veterans. If we don't collect now we may have a long time to wait."

"Mikulak's the best fullback on the Coast. Oregon has the only four-man backfield in the conference with every one of the backs able to pack the ball. You've seen Franklin of Oregon State, yes? Well, Temple of Oregon is better than that—and Parke and Gee are pretty fair. Sure, we'll beat St. Mary's. U.S.C.—Well, maybe."

Well, maybe and maybe not, but Oregon must have something to win from both Washington and U. C. L. A. As for the St. Mary's game—Slip Madigan and his Galloping Gaels will be smarting from their setback at the hands of the Fordham Rams in New York this weekend and as a result will be "hot" for the Webfoots. If nine of the first eleven men on the Oregon team have three years of experience, they still must remember that terrible 53 to 0 massacre in Los Angeles Howard Jones handed Doc Spears and the great Oregon eleven.

I take exception to the fact that Mikulak is the best fullback on the coast for many a football fan will point to the fact that Mike has played only one game this year—that against Washington. But against Idaho and U.C.L.A. he looked like a tramp.

Of course I haven't seen Temple in action this year but he certainly was not better than Franklin last year and Franklin today is one of the most dangerous backs on the Pacific coast which means in the whole United States. Franklin is only a junior but today is the leading all-American candidate from Oregon State and the whole northwest and perhaps we can say the Pacific coast itself.

Gee is the most under-rated back on the Webfoot eleven and in the opinion of sports experts is the best cut-back artist seen in football togs in many a long day. Parke is all right but is too fragile. Give me Pangle, Franklin, Bowman and Joslin any day.

### SIGMA PHI DEFEATS ALPHA GAMMA RHO

Sigma Phi Sigma downed Alpha Gamma Rho 20 to 10 in the only intramural basketball tilt played last night. The game was very slow and neither team showed much either defensively or offensively. O. Rosenberg and B. An-

## ANNUAL 'CIVIL WAR' AROUSES INTEREST

Traditional Battle Between Yearling Elevens Will Feature Here Friday Night at 8 o'Clock; Practice Work Points Toward High Pitch of Game

The Oregon State rook football team completed its preparation yesterday afternoon for the Oregon frosh game scheduled Friday night at 8 o'clock on Bell field. First string men went through a short session of signal practice and dummy drill and completed the entire program in time to attend the matinee dance in the M.U.

The rest of the squad took on the Corvallis high gridsters for a tough scrimmage workout that took the form of a real game. Held under check by Assistant Coach MacDonald the rookmen did nothing on the offense except buck the line and

## CAUTHORN WINS SPEEDBALL CUP

Hawley Defeated in Intramural Championship Game 6 to 3

Cauthorn hall became 1933 independent club speedball champion when he defeated Hawley by a 6 to 3 score in their speedball tilt last night. Hawley outplayed their opponents in the first half and for a time it seemed that they would repeat their championship of last year.

Hawley scored the first three points of the game when Levit, Cauthorn player, got his goals mixed and kicked a field goal for the opposition. Cauthorn's offensive drive started late in the second half and was climaxed by Baum's field goal which tied the court. Tice, Cauthorn substitute, was the hero of the game when he kicked a field goal for the winning points in the last few minutes of play.

Gordon Plant, captain of last year's all-school speedball team, led the Hawley team. B. Weeks, A. Weeks, and McEwan also played outstanding ball for the losers. Baum and Tice were offensive stars for Cauthorn while Lowe and Stransky, goalie, made several brilliant stops to cut off potential Hawley scores.

The fraternity championship will be determined this afternoon when Beta Theta Pi and Sigma Alpha Epsilon clash on field one at 5 o'clock.

### Intramural Schedules

Ping pong schedule for Thursday, November 2: Henry Nelson, Beta Kappa, vs. Henry Wenderoth, Alpha Chi Rho, table 1, 7 o'clock; Fred Wiggert, Pi Kappa Phi, vs. Bob Bronson, Phi Delta Theta, table 2, 7 o'clock; Don Johnson, Phi Gamma Delta, vs. Al Funk, Theta Chi, table 3, 7 o'clock; Bob Clark, Poling Hall, vs. Clarence White, Phi Delta Theta, table 1, 7:30 o'clock; Oscar Heintz, Kappa Delta Rho, vs. Sam Pearson, Pi Kappa Phi, table 2, 7:30 o'clock; Nelson Smith, Phi Kappa Tau, vs. Walter Palmberg, Sigma Nu, table 3, 7:30 o'clock; Ed Parker, Buxton Hall, vs. Sumner Alldredge, Pi Kappa Phi, table 1, 8 o'clock; Jim Shepard, 663 Van Buren, vs. Denton Walker, Kappa Delta Rho, table 2, 8 o'clock; Clyde Devine, Sigma Chi, vs. Richard Thompson, Kappa Sigma, table 3, 8 o'clock; William Jessup, Sigma Nu, vs. Don Anderson, Delta Upsilon, table 1, 8:30 o'clock; Taylor Reedy, S. P. E., vs. Jay Stromberg, Chi Phi, table 2, 8:30 o'clock; James Slost, Cauthorn, vs. James Britton, Sigma Nu, table 3, 8:30 o'clock.

derson played the best games for the winners while H. Gibson did the heavy work for Alpha Gamma Rho.

Two other games were originally scheduled for to-night but they were postponed by mutual agreement of all teams concerned. They were the Sigma Pi-Pi Kappa Alpha and Lambda Chi Alpha-Alpha Chi Rho contests.

Games scheduled for tonight are as follows: 6 o'clock, Alpha Gamma Rho vs. Pi Kappa Phi, court 1; Sigma Pi vs. Pi Kappa Alpha, court 2; Lambda Chi Alpha, court 3, 7 o'clock, Sigma Phi Epsilon vs. Sigma Nu, court 1; Delta Upsilon vs. Kappa Delta Rho, court 2; Delta Tau Delta vs. Delta Chi, court 3.

### Galloping Gael



Carl Jorgensen is one of the heavyweight tackles on St. Mary's 1933 football team. (Associated Press Photo)

Herbert Swenson, K.D.R., defeated Bard Burcell, D.U.; Bruce Myers, Kappa Sigma, defeated Don Metzger, S.P.E.; Bill Demme, 1001 Jefferson St., defeated Byron Miller, K.D.R.; Ralph Weise, S.A.E., de-

feated Marvin Noble, 54 Park Terrace; Bob Runyon, Beta Theta Pi, defeated Ruddy Kappel, Beta Theta Pi; Jack Bomer, Beta Theta Pi, won by default from Skeet O'Connell, Sigma Pi; Melvin Brees, K. D. R., won by default from Russell Acheson, D.U.; Walter Brickson, A.G.R., won by default from Dave Longtin, Lambda Chi Alpha.

### TOUCH FOOTBALL TO GET UNDERWAY SOON

Twenty Teams Will Swing Into Action Saturday P. M.

Touch football will begin its second year as an intramural sport on Saturday when twenty of the thirty teams competing will swing into action. Beta Theta Pi, last year's champions, retains nearly all its championship team for play this season, and Sigma Phi Sigma, runner-up last year, is also expected to be strong.

The rules remain the same as they were last season. The only special equipment used is regulation football shoes. The game is designed to give most of the enjoyment offered by football and, by the elimination of the tackle, greatly reduce the risk.

Work has been completed on the five fields to be used in play. The schedule calls for games to be played every Saturday afternoon at 2, 3, and 4 o'clock until the completion of play. Games must be played at the time scheduled, regardless of weather conditions.

Preparations for the football classic between Oregon State and University of Oregon in Portland Armistice Day will begin in earnest today in the Orange camp. After resting since the Cougar clash last Saturday the Orangemen will work out on muddy Bell field today in a hard practice session.

Just two more games remain on the Oregon State schedule, the Oregon clash and the Fordham game. Of these the Oregon game is most important, not only because of the traditional rivalry which makes a win imperative for a completely

### FOOTBALL TEAM STARTS HEAVY PRACTICE TODAY

Two More Games Remain on Oregon State Schedule Oregon and Fordham

#### CONFERENCE STANDINGS

Team	W.	L.	T.	Pct.
Oregon	3	0	0	1.000
Oregon State	2	0	1	1.000
U. S. C.	2	0	1	1.000
Washington	2	1	0	.667
Stanford	1	1	0	.500
Washington State	1	2	1	.333
Idaho	1	2	0	.333
U.C.L.A.	0	2	0	.000
California	0	1	1	.000
Montana	0	3	0	.000

By PHIL BRANDT

Preparations for the football classic between Oregon State and University of Oregon in Portland Armistice Day will begin in earnest today in the Orange camp. After resting since the Cougar clash last Saturday the Orangemen will work out on muddy Bell field today in a hard practice session.

Just two more games remain on the Oregon State schedule, the Oregon clash and the Fordham game. Of these the Oregon game is most important, not only because of the traditional rivalry which makes a win imperative for a completely

ONE YEAR AGO  
Oregon State's rook squad will wind up practice tonight for the return battle against the Oregon frosh which is slated for tomorrow night in Slated.

FIVE YEARS AGO  
With Montant Grizzlies and Oregon State Beavers tuned up to a high pitch, everything is in readiness for today's gridiron clash, the first conference battle of the season on Bell field.

TEN YEARS AGO  
The Oregon State rooks trounced the strong Columbia university football team by a score of 14 to 0.

### TRYOUTS LISTED IN SIGMA DELTA PSI FOR TODAY

Football Punt, Century Dash, in Spotlight This Afternoon on Coley Field

Sigma Delta Psi, national honorary in athletics, will continue its tryouts with the football punt and 100 yard dash holding the spotlight today on the intramural field from 4 to 6 o'clock.

Ralph O. Coleman, director of intramural athletics, announced that if bad weather prevented the holding of the outdoor events a change in schedule will be made and the 100 yard swim will be held at the same time in the men's pool.

The requirement for qualifying in the 100 yard dash is 11 3/5 seconds. The requirement in the 100 yard swim is 1 minute, 45 seconds. The football punt qualifying requirement is 120 feet.

Charles Prah, Poling hall, and Al Van Gilse, Beta Theta Pi, have completed the tests this term and are awaiting the initiation which will be held sometime this month. Prah conquered the shotput for his final event while Van Gilse mastered the high jump to pass into the select circle of Sigma Delta Psi athletes.

# Help Advertise OREGON STATE

Let's make Oregon State better known than ever before.....

The folks at home will like to know what you are doing at school.....

Let them know about the "new deal".... they're interested.....

Give them a chance to keep up on campus activities.....

How? There's only one answer.....

## Send Them the BAROMETER

Phone your subscriptions to Campus 95

### CINDERELLA SCHOOL OF DANCING

ALL THE LATEST STEPS TAUGHT  
Beginner's work a specialty

Call 305-M for appointment

### BOTANY GROUP HEARS GOODING ON FUNGUS

#### Newly Discovered Plant Destroys Blister Rust

L. N. Gooding, associate pathologist of the United States department of agriculture and leader in pine blister rust control work in Oregon with headquarters here, addressed the faculty seminar of the botany department of the school of science yesterday afternoon on the subject of a fungus which he recently discovered.

This fungus which is able to attack the blister rust parasite and destroy in a few weeks large cankers which have been years in forming may prove effective in combating the spread of this disease which is destroying large stands of timber in the west.

While the results of his tests with this hyper-parasite appear promising, there is as yet no way of knowing whether the newly discovered fungus can be used in a practical way for the control of the white pine blister rust, according to Gooding.

The fungus is capable of being cultivated artificially in large quantities and at comparatively small expense. It may lend itself to artificial dissemination in case the action of the fungus proves effective enough to warrant its distribution.

This parasite is one which has hitherto been unknown to scientific workers in this field. It was found on cones of the Chihuahuana pine which were sent to Gooding by Art Hinkle, former student at Oregon State, who is now at the University of Arizona.

Gooding has been studying various possibilities along this line for several years. With this discovery comes the possibility which may lead to the substitution of biological control for the comparatively expensive and slow method now practiced of destroying currents and gooseberries in and near valuable sugar pine and western white pine stands.

"It is to be hoped that the federal government will provide funds for a continuation of experiments along this line," said Prof. H. P. Bars, head of the botany department. "Credit for the discovery that this fungus had the power to destroy pine blister rust is due entirely to Gooding."

### More Smudge

(Continued From Page Two)

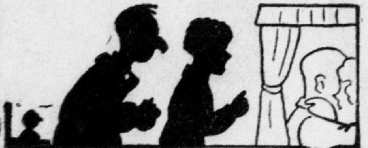

Hey, Ma, keep away from them swingin' doors!



Johnny Wells after the Washington State game, directing traffic.

Hybrid and Crosscut

Patronize Barometer Advertisers

### WHITESIDE Last Times Tonight

**BIG EXECUTIVE**

A Paramount Picture with

**RICARDO CORTEZ**  
**RICHARD BENNETT**  
**ELIZABETH YOUNG**

Friday - Saturday

### College Coach

Warner Bros.' All-American smash of the hour with this Big Surprise Cast—

**DICK POWELL**  
**ANN DVORAK**  
**PAT O'BRIEN**  
**LYLE TALBOT**

and a score of actual gridiron stars . . .

### SAFETY GIVES OREGON STATE FOOTBALL VICTORY

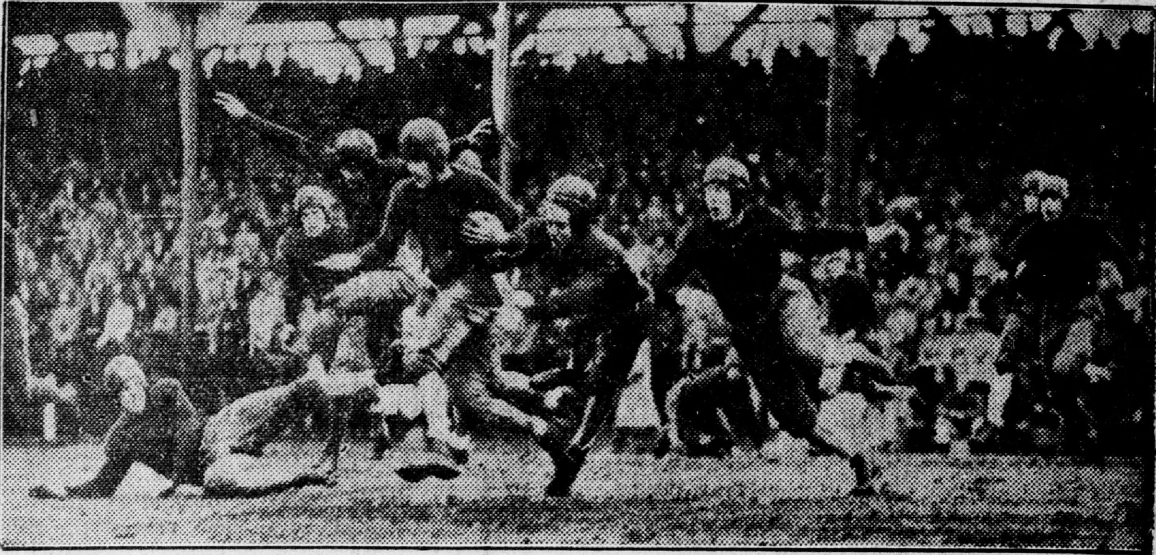

Norman Franklin (with ball), sensational Oregon State halfback, racing around end for seven yards during the Washington State-Oregon State football game at Corvallis, Ore. The Oregon team blocked a punt during the game to score a safety and win 2 to 0. (Associated Press Photo)

### Westminster Work Has Beginning 14 Years Ago

What is this—a fraternity house? This question was asked by an uninformed student in regard to Westminster house. The answer is "no."

Westminster has been the haven for students since 1919 and during that time there have been three college pastors of which Fred R. Morrow, present student pastor, is third. The house is financed by the Presbyterian church now federated with the Congregational church, but it welcomes students of any sect.

Dances, picnics and other types of parties are scheduled, giving students who are limited in funds opportunity for recreation. Officers and positions on committees give students experience in leadership. Open discussions on topics of common interest are also held.

Dramatically minded students may take part in plays sponsored by Westminster which are not only presented at local churches but also in nearby communities. Actual experience is gained by students on the deputations committee who go to small towns nearby and conduct

### 'ROSE' BEAVER NOW GETTING INTO SHAPE

(Continued From Page One) weeks making snapshots of campus life. A large part of the surprising senior section will depend on these photographs which Brainard is making, Coleman said.

In an effort to make arrangements for greater speed on work in the group and re-group photographing and engraving, Chuck Buxton, associate editor, made a special trip to Portland yesterday to clear up several difficulties with the engravers.

"If plans which were completed this afternoon work as well as is expected we will be able to speed up the production of the book to a great extent," Buxton said on his return to the campus last night.

### Etherizing

(Continued From Page Two) TONIGHT'S CONTRIB'S 3:45 p.m., The Sizzlers, KEX, and are they good!! 4:30 p.m., Concert Footlights, KGW 5 p.m., Fleischmann Hour, with Rudy Vale, NBC 6 p.m., Maxwell House Showboat, NBC 7 p.m., Al Jolson, Paul Whitman and Co. NBC 8 p.m., Shell Show, with Heidi's Californians, KOIN or KSL 9:15 p.m., "Three Days Since Monday," (Blue Monday Jamboree) CBS 10:15 p.m., ad infinitum, Dance Music, all over the dial.

### TEAM OF FAIR GRID PLAYERS ISSUES CHALLENGE



For the seventh consecutive season Weber college of Ogden, Utah, has a feminine football team that has tossed a challenge to any other eleven of the land, providing it is made up of the same sex. Back row, left to right: Edna Williams, Dora Bundy, Hermese Broadbent, Geneva Farr and Hermoine Tracy. Lower row, left to right: Jean Danvers, Margaret Betts, Ellen Halgren, Bernice Lundquist, Barbara Lundquist, Helen Palmer and Lulu Hodgson. Football training helps the co-eds, instructors declare, to keep in shape for classes. (Associated Press Photo)

### Devine Is Steady Player at Center for Orange Team

Clyde Frederick Devine, junior in education, hasn't made a bad pass from center in all the games he has played in this season. This is his first season as a regular—last year Devine showed very good football when given a chance, but this year under Lon Stiner he has shown the most improvement of any player on the squad.

Clyde entered Oregon State in 1931 after compiling an enviable record while attending high school in Burlingame, Cal. He immediately turned out for rook football and was a center. His aggressive line play and fighting spirit stamped him as one of the best prospects of the 1931 rooks.

Judging by Devine's great game so far this season, he apparently hasn't a weakness. He has an uncanny intuition in diagnosing opponents' plays before their attack is well launched. He is 20 years old, weighs 191 pounds, and towers 6 feet 6 inches above the ground.

Center is considered by many critics as being the most difficult position to play on a football team. It is comparable to the keystone sack in baseball. Evidently Devine is not in the least awed by this idea, for he is playing the best game at center seen at Oregon State in almost a decade.

### SUGAR NOT DISCOVERED FEW HUNDRED YEARS AGO

Difficult to imagine is the diet of ancestors before the use of sugar was discovered. Only a few hundred years ago Europeans had no sweetening except honey. But the Arabs have known the use of sugar for fifteen centuries, originally employing it as a medicine. They introduced it into India and Morocco and thence to Spain. The origin of the word is very ancient, the Sanskrit being *carkara* and the Persian *shakar*.

Sugar was introduced into the West Indies by Spain where it became so important a crop that Charles V, levying a tax on it, was able with the money to build his palaces in Madrid and Toledo.

First imported into England from Venice in 1319, it was an expensive luxury, its use being confined to medicine. By the end of the nineteenth century its consumption had increased so much that England was importing 1,500,000 tons annually. The United States uses one fifth of the world's supply, or about 100 pounds per capita a year.

MEYER TO TALK ON FAIR E. D. Meyer, instructor of industrial arts, will tell about his recent trip to the Century of Progress at the Industrial Arts club meeting in the lecture room of the woodworking shop tonight at 7:30 o'clock. He will also present a three reel movie showing the fair in pictures. All students registered in any industrial arts classes are invited to attend.

Patronize Barometer Advertisers

**STATE THEATRE**

Wednesday - Thursday

**MIDSHIPMAN JACK**

With **BRUCE CABOT** and **BETTY FURNESS**

R. K. O. RADIO Picture

By Frank Weed and F. McGrew Willis. Directed by Christy Cabanne. MERIAN C. COOPER, executive producer

—Added on—

**THURSDAY ONLY!**

"Northwest Mounted Police" on the Stage

Admission Thursday 35¢

**ARCTIC VAUDEVILLE**

Coming—Fri-Sat.

"Saturday's Millions"

### CINNAMON HISTORY RICH IN ROMANCE

(Continued From Page Two) essence of value, but the tree hoards its sweetest, daintiest flavor in the inner bark.

April and November are the times to harvest cinnamon. During process of drying the pieces of bark roll up into quills, a feature which lends to convenience in packing. All cinnamon bark is tasted, then sorted according to quality. For ship-

Y.W.C.A. MEMBERS HONORED Y.W.C.A. membership and finance drive members were honored Wednesday at a tea in the "Y.W." office. Reports on the drive were handed in. Marjorie Dreisbach, junior in home economics, was chairman of the tea.

### FOOTBALL PRACTICE STARTED IN EARNEST

(Continued From Page Three) Rams are undefeated so far this season and are rated among the few leading teams of the East. Although Oregon State usually has had a fair degree of success in inter-sectional games of this sort, Fordham is expected to be a mighty tough barrier to hurdle this season.

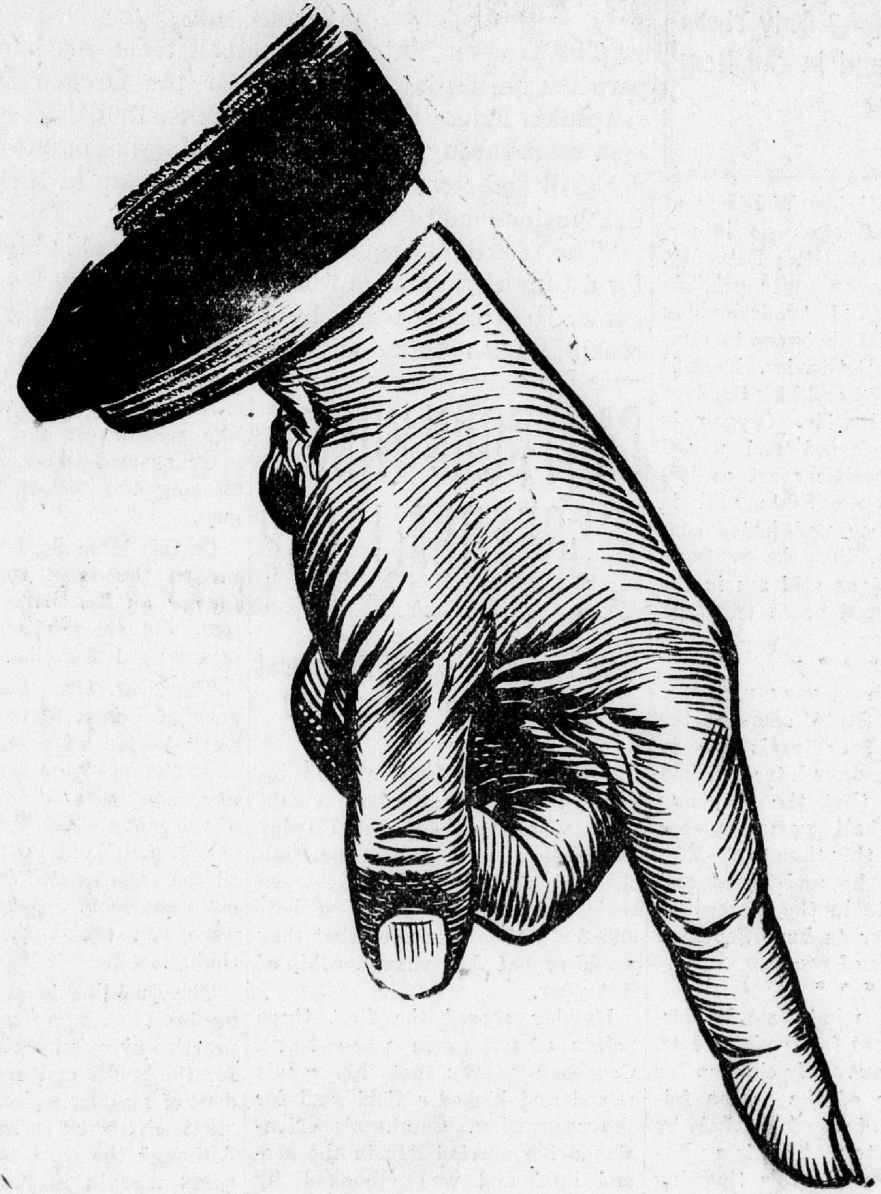

Your **DOLLARS** Go Further

When You Patronize Barometer Advertisers Exclusively

