

**Weather**

Partly cloudy with chance of scattered showers. Highs in the 60's. Lows in the 40's.

**The Daily Barometer**

**Monday**

**May 14, 1990**

Vol. XCIV, No. 10  
Oregon State University  
Corvallis, Oregon

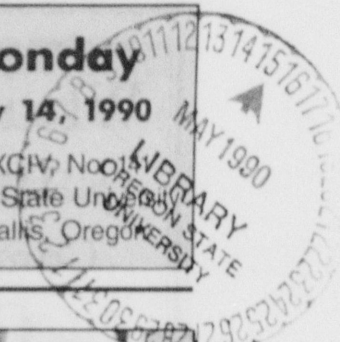

**Inside...**

**Skills tested**

OSU was host to the annual state championships in forestry skills Friday and Saturday. The competition between high schools from around the state included tests of ax throwing skills, tree climbing, public speaking and interviewing. The tests emphasized skills that the competitors would use as foresters. Story, page 2.

**No drought**

The prediction by OSU scientists for this year's precipitation level is good. According to early indicators Oregon should not have a problem with water shortages this summer. The eastern part of the state will have the most difficulty with lack of moisture if there are any problem areas this year. Story, page 3.

**PAC money**

The special interest group is losing ground in the Democratic campaign for the U.S. Senate in Oregon. Contributions from political action committees (PACs), which are usually funded by groups with special political interests, are being utilized by Republican candidate Mark Hatfield but are being refused by Harold Lonsdale, his Democratic challenger. Lonsdale feels the contributions can place undue influence on politicians. Story, page 4.

**Beavers sweep**

The OSU baseball team swept the University of Portland Pilots in a double-header in Portland Saturday. The two games were the last Pac-10 Northern Division games of the season for the Beavers. The Beavers took the Pilots 11-1 in the first game and 7-2 in the second. The wins give OSU a 15-9 record in Pac-10 play and an overall record of 29-20. Story, page 5.

**Crew dominates**

The OSU Crew team dominated the Pacific Northwest Regional Championships in Vancouver, Wash. this weekend. The men's varsity boat took home the Stewart's Cup. The Beavers were able to win all three races in the eight-man boat category. The weekend competition was part of the Beavers' preparation for the Pacific Coast Championships next weekend. Story, page 5.

**Clay causes a stir**

The controversial appearance of comedian Andrew Dice Clay on Saturday Night Live over the weekend caused tempers and ratings to soar. The show, the subject of controversy all week when SNL cast member Nora Dunn and musical guest Sinead O'Connor announced they would boycott to protest Clay's appearance, got much higher ratings than usual. Story, page 8.

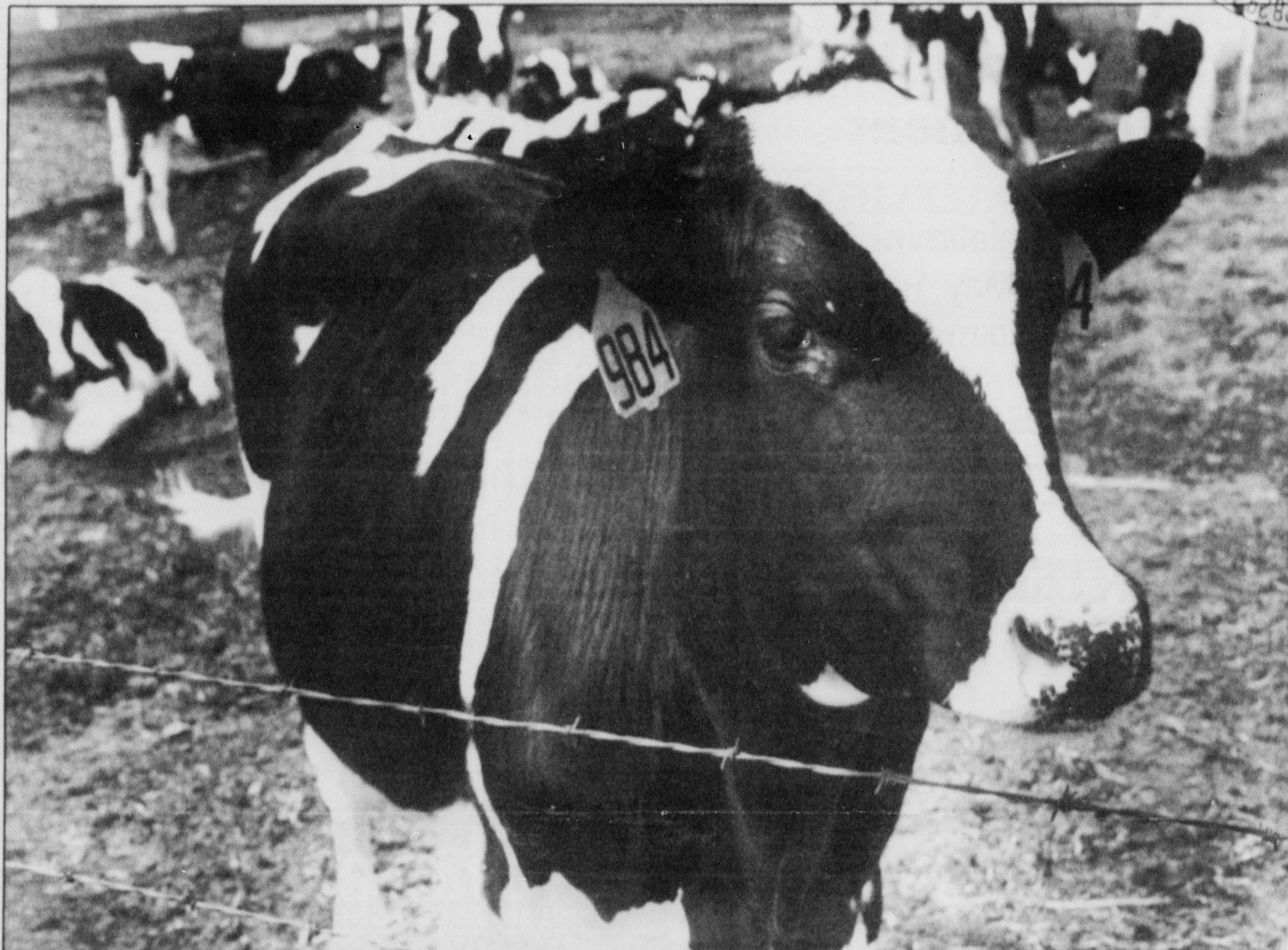

MARGARET M. DUNNE/The Daily Barometer

The dairy cows at the OSU Dairy Barns west of campus are similar to the type that have died at a Willamette Valley dairy farm recently.

*Thousands of dollars in livestock lost*

**OSU investigates dairy cattle deaths**

By SCOTT HUBER  
of the Daily Barometer

A Willamette Valley dairy farm has lost approximately \$70,000 worth of cattle, as more than 50 cows have died within the last 10 days or are dying.

OSU researchers are narrowing down the possible causes of the deaths, but have been unable to confirm their suspicions due to lack of funding to the College of Veterinary Medicine, scientists say.

"We are dealing with a neurological disease, causing catastrophic sudden deaths in a herd where 50 percent have died," said Dr. Stan Snyder, director of the OSU Veterinary Diagnostic Laboratory. "Fortunately, very few things are capable of doing that. Botulism (food poisoning) is my No. 1 concern. I just don't know of that many things that could possibly create this kind of catastrophe."

The farm brought three cows to OSU, all of which were alive when they started. "Only two were alive when they got here," Snyder said. "They were unable to rise."

The affected Holstein cows were imported from California and are known for high-production.

"The classical history with botulism in dairy farms, when it has occurred, is that it's always in the high-producing cows," Snyder said, "simply because they're the ones eating the

most feed and are most apt to acquire a toxic dose."

The dairy is fairly new and is one of the largest in the Willamette Valley. The dairy has about 650 cows, with plans to increase its herd to 1,000 cows, and "is going to be one of the premier farms in Oregon," Snyder said.

University officials said they were not able to release names or more specific details regarding the incident or the name of the farm for reasons of medical confidentiality.

The animals' health problems do not pose any health risks to the public, Snyder said.

"As soon as they saw that there was something happening, those cows were immediately assigned to the hospital group, which meant that they would not collect any more milk from them," he said. "In addition to that, from what the farmers told me, those cows quit producing milk. No milk from them ever got into the milk chain."

Working on the assumption that the deaths were caused by botulism, researchers have implemented a complete switch of animal feed, which has apparently slowed the rate of death.

"In the last two days, only one animal has died, which is different than 15 to 20 a day," Snyder said.

According to scientists, the cause of the deaths could be discovered much more quickly if the college's Veterinary Diagnostic Laboratory had a toxicology lab.

"Our ability to respond to possible toxicities is very limited," Snyder said. "In most cases, we have to take the tissues or blood or other specimens and send them to laboratories in other states. It is a waiting game. We're at the mercy of how quickly things can get done in other states."

Virtually every other veterinary diagnostic lab that is in a land-grant college or state university setting has diagnostic toxicology, according to Snyder.

"It is unfortunate that it has never been funded at this university," he said. "In a situation like this, it brings the whole message home to me. You just feel helpless."

Last year, a state senate bill that would have approved funding of a diagnostic toxicology lab died in committee.

"It was a very big disappointment to all of us," Snyder said.

In the past two days, Snyder said, he has received support from university officials about funding for the lab.

"I think now that we have President Byrne and Chancellor Bartlett's support, I really feel things are much more optimistic than they have been before," he said. "Ultimately, we will get diagnostic toxicology here. From the standpoint of being able to respond to the needs of our state, we can't depend on other states to do that for us forever."

## What's better than sand volleyball?

Come watch this year's

## Greek Week Volleyball Tournament



Chintimini Park  
May 14 - 17  
3 p.m. - 7 p.m.

## Elect KENT DANIELS

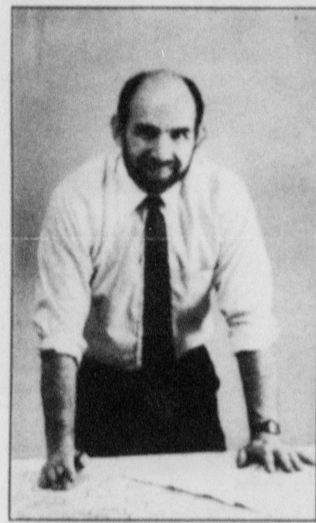

### Benton County Commissioner

Here's what members of the OSU community say about Kent:

"Kent's work as a fellow member of the Benton County Citizens' Program Review Committee proved to me that he's got the management skills and the practical know-how to be an excellent county commissioner." — Pat Wells

"With Kent as our commissioner, we'll get our money's worth in a hardworking and fiscally responsible public servant." — Mike Martin

"Kent has the right combination of vision, values, and common sense we need for our county commissioner." — Helen Berg

"In the years Kent has been my city councilor, I've always found him accessible, friendly, helpful, and effective." — Roberta Hall

"Kent's already demonstrated the leadership, fairness, and responsibility we should expect in our elected officials." — David Griffiths

Paid for by the Elect Kent Daniels Benton County Commissioner Committee  
Lupe Maginnis, Treasurer, P.O. Box 821, Philomath, OR 97370

The Daily Barometer is published under the authority of the Oregon State University Student Media Committee on behalf of the Associated Students of Oregon State University.  
The Daily Barometer (USPS 411-480) is published Monday through Friday during the academic year, with exceptions of holidays and final exams week, including eight weekly issues summer

term, a Mail-Out issue in August and a Back-to-School issue in September at MU East, OSU Corvallis, OR 97331-1617. Subscriptions are \$36 per year. Second-class postage paid at Corvallis, OR 97331.  
POSTMASTER: Send address changes to Subscriptions, MU East 106, OSU Corvallis, OR 97331-1617.

# OSU hosts forestry skills contest

By JULIE ICENOGLER  
for the Daily Barometer

Approximately 300 young foresters from 38 Oregon high schools competed at the annual state championship of the Associated Oregon Forestry Clubs (AOFC) on Friday and Saturday.

The two-day competition focused on a variety of skill contests, ranging from ax throwing to tree climbing, along with contests in public speaking and interviewing.

The Owen Sabin Occupational Skills Center (Clackamas High School, Milwaukie High School and Rex Putnam High School) placed first, Scio High School placed second and Baker High School placed third.

The event was hosted this year, for the first time, by OSU's College of Forestry. "We're pleased at OSU to be able to sponsor this year's student competition," said Jeff Morrell, assistant professor of forest products. "This gives us an opportunity to encourage and inform the students, their parents and others about career prospects in forestry."

Preliminary contests in public speaking and interviewing were held on Friday at OSU's Peavy Hall. Logging events were held on Saturday at OSU's Peavy Arboretum, just outside of Corvallis.

There are two areas of competition: so-called smart events and sport events, said Don Sligar, state director for the AOFC. All events focus on the idea of teamwork and interpersonal communication.

"All these are practical skills for anyone who is considering a professional career in forestry, logging, harvesting or the products industry," said John Stednick, a professor in forest engineering who is on sabbatical from Colorado State University and doing research at OSU.

"These students are learning how to use the tools in ways that the average person would never learn," said Brian Greber, as-

sistant professor in forestry resources at OSU.

The competitions at both the high school and college levels are becoming more diverse and are changing focus, Greber said. The contests are moving from logging skills to forest practice skills, including tree identification, first aid and tool skills.

As the forest products industry advances technologically, so will the competitions, Greber said. "This is changing the event into more and more of the professional skills and less and less of the logging skills," he said. "However, the logging sport events will always be around."

For one OSU student, Todd Wells, the course was a challenge. Wells fell from a pole while he was setting up the course at Peavy Arboretum. "There are a number of safeguards put up during the course of the competition to prevent things like that from happening," Greber said.

Wells is home in California recovering from the accident, Stednick said.

Not only is the competition educational and fun, it gives high school students a chance to learn about the College of Forestry at OSU, said Terry Brown, Extension specialist and professor of forestry at OSU.

"There is a misconception that there are no jobs in forestry," Brown said. "There are three to four job opportunities for students in forestry."

## Spanier to stay

Graham Spanier, provost and vice president for academic affairs, said Thursday he has decided to remain at OSU and has withdrawn as a candidate for chancellor of North Carolina State University.

"Following a visit to North Carolina this week, I have decided that I do not wish to pursue the North Carolina position," Spanier said. "There is a challenging agenda to be pursued at Oregon State University."

Spanier was recently named one of the three finalists for the North Carolina chancellor position.

## The Beaver Bite

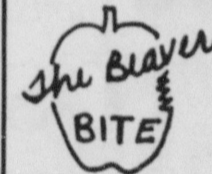

A full day of live entertainment with food from Corvallis restaurants

Featuring:

- ★ Boom Shaka, 11am-12:30pm
- ★ Body and Soul, 1pm-3pm
- ★ Curtis Salgado and the Stiletos, 3:30pm-5:30pm
- ★ Crazy 8's, 6:00-8:30

Restaurants

- ★ Burton's
- ★ The Class Reunion
- ★ Domino's Pizza
- ★ Festival Foods
- ★ Nearly Normals
- ★ Toa Yuen
- ★ TOGO'S
- ★ Willamette Catering
- ★ Yogurt Hill

Saturday, May 19  
11am-8:30pm

\$1.00 Donation Accepted at Entrance, 11am to 5:30pm  
\$1.00 Admission, 5:30pm to 8:30pm



Live simulcast on

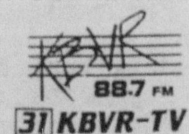

## the Shutterbug

WE SAVE YOU MONEY



Reprints  
4/1.00

the SHUTTERBUG Valuable Coupon

HIGHEST QUALITY

110-126 DEVELOPED AND PRINTED 1.99  
12 EXP.

DISC FILM Developed & Printed \$3.49 Expires 5/20/90

Your Choice	110-24	135-24	135-24	Your Choice
4x6 or 3x5	135-15	126-24	135-24	4x6 or 3x5
Developed & Printed	Developed & Printed	Developed & Printed 3x5	Developed & Printed 4x6	Developed & Printed 135-36
2.99	3.99	4.99	5.49	7.99

2017 NW MONROE • 752-5089

Enough precipitation expected

# Prediction: no drought this year

By KAREN MARR

of the Daily Barometer

Drought should not be a threat to most of Oregon as long as rainfall is at least average during May and June, according to OSU scientists.

Eastern and southeastern Oregon remains dry after extremely low rainfall, but residents of the Willamette Valley have had adequate water supply.

"The Willamette Valley is in good shape," said George Taylor, an atmospheric scientist at OSU. "The water availability is about normal; the precipitation is a little below normal but not significantly (from October to April)."

"The precipitation is at about 85 percent normal and the reservoirs are at about 105 percent full," he said. "The forecast for the summer is for 70 to 90 percent water supply."

The forecast for the summer is encouraging but not always 100 percent accurate.

"West of the Cascades, at this point, there aren't any major concerns but we're still going to need some spring and summer rains," said Russ Karow, an OSU Extension Service agronomist.

"A lot of the precipitation that was occurring went over the western half of the state and stopped without getting over the mountains," said Paul Doescher, an OSU Agricultural Experiment Station scientist.

"The whole southern half of Oregon is below normal for precipitation and snow this year," Taylor said. "Especially in southeastern Oregon."

"Harney, Malheur and Lake counties are experiencing the most acute effects," Taylor said. "They are so far behind now that reservoir levels are down and some places have 1 to 2 percent of the snow pack that they ought to have."

The Umpqua Basin and Rogue Basin regions, which are in southwestern Oregon, only have about 50 to 60 percent of normal rainfall and have experienced extra dry weather, Taylor said.

The areas hit hardest by drought in Oregon may still have a chance for some moisture.

"Often in May and June, the areas of southern Oregon get fairly substantial amounts of precipitation," the majority in the form of thunderstorms, Taylor said. "In parts of Eastern Oregon, those months have the highest precipitation of any months so they certainly could get some."

Scientists also have their eyes on a current El Nino phenomenon, which is caused by cold sea surface temperatures off the west coast of South America, Taylor said. The cold temperatures affect the circulation of the atmosphere.

Taylor explained that El Nino causes the western climate to shift to the north. The wet, tropical weather from Mexico moves up into the southwestern United States and causes higher than average rainfall, especially in California and Arizona. The extreme southern part of Oregon could also get some of the rain as well.

The valley and northern portions of the state will get the climate of northern California during El Nino, Taylor said. This will mean average or drier than average weather.

It usually takes six months to a year before the effects of El Nino are noticed in Oregon, Taylor said.

"I wouldn't expect the effects to really become apparent until next fall or next winter," Taylor said.

For the upcoming summer, if the rain doesn't come, effects of the dry weather will be apparent in Eastern Oregon.

"Springs that would have water in them during a normal year will probably dry up this year," Doescher said. "Little springs will dry up early."

Eastern Oregon farmers need water in the soil to plant and harvest.

"The dry land farmers (who use the precipitation for their water supplies) will be hit the hardest," Taylor said.

"I think the grasses will be hurt the worst," Doescher said. "With scarce resources, the competition (between animals) will go up."

The forecasted dry weather for the east and south portions of the state would not be beneficial for most campers, either.

"Because of the lack of water, many recreation areas (in eastern and southern Cascades) will be closed early," Taylor said. "Mountainous areas may have restricted areas because of the fire danger."

Not only will the threat of fires arise from the dry weather, the insect population should flourish, he said. Many campers in Oregon realize that one particular insect, the yellow jacket, can be a problem.

"We may have a bad yellow jacket year, especially in the southern portion of the state," Taylor said.

Weather forecasts are not always accurate, but this year's forecast would almost insure most Oregonians an escape from the drought. As for the campers and farmers in the southern and eastern areas of the state, a dry, water-restricted summer could be ahead.

## HELP WANTED

Advertising Representative needed for the Daily Barometer. Gain valuable sales, marketing and business experience while working on commission sales.

Applications available at the Student Media Office, MU East 118 and are due by 5:00 p.m. Wednesday, May 16.

\*\*\*\*\*

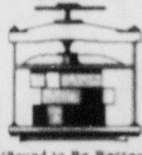
 **B&J Bookbinding**  
757-9861  
**THESIS BINDING**  
also  
Reports • Journals • Rebinding • Comb Binding  
(on S.W. 3rd - Next to Papa's Pizza)

\*\*\*\*\*

## SPIRITUAL POWER:

What is it? Where does it come from? Can it be found? Short presentation comparing new age philosophy with Biblical Christianity.

Questions and answers following.

Tuesday, May 15th

Memorial Union Room 105, 7:30 p.m.

Sponsored by Campus Ambassadors

## Announcing 1990 Greek Olympic teams

1. XΩ - Farmhouse - ΣAE
2. ΔΔΔ - KΔ - ΣX - XΦ
3. ΣK - AOP - ΣΠ - Acacia
4. ΔΓ - AΦ - AΣΦ - ΦKΨ
5. ΓΦB - ΦΓΔ - ΦΣK
6. KKTΓ - EN - BΘΠ
7. AΔΠ - ΠKA - AΓP
8. AΞΔ - ΔTΔ - ΦΔΘ
9. AΓΔ - ΘX - AKΛ
10. ΠBΦ - KΔP - ΣΦE
11. AXΩ - KAT - AXA
12. KAΘ - ΔX - ATΩ

Events include	Point Value
1. Log roll	10 points - 1st
2. Tug-of-war	5 points - 2nd
3. Mattress relay	3 points - 3rd
4. Food relay	1 point - 4th
5. Obstacle course	

• Be a BIG BROTHER! •

## Floyd Burton

(Native Oregonian, Businessman, Farmer)

Republican

for

### Benton County Commissioner



- Determined to make government live within it's means
- Committed to responsible county government
- Dedicated to spreading our tax burden by attracting new business and industry
- Twenty seven years private sector experience
- Fifth generation Willamette Valley Oregonian
- Private businessman and farmer in Benton County for the last 12 years

Paid for and authorized by the Elect Floyd Burton Country Commissioner Committee  
Alden Toews, Treasurer

## Getting Unstressed:

A practical workshop on stress management and stress reduction

- Preregistration not required -

### Objectives:

- \* Understand how stress influences health
- \* Acquire tools for assessing stress
- \* Learn strategies for preventing stress overload
- \* Learn strategies for reducing negative effects of stress
- \* Learn about professional and material resources

### Offered Twice Spring Term:

\* Tuesday, May 8th, 6 to 8 p.m.,  
Agricultural Science Room  
LaSells Stewart Center

\* Wednesday, May 16th, 6 to 8 p.m.,  
Agricultural Science Room,  
LaSells Stewart Center

For more information, contact Cheryl Graham, Health Educator  
Student Health Center, Room 340, 737-2275



HEALTHY STUDENT BODIES  
OSU Student Health Center

Questions arise over PAC contributions

# Hatfield, Lonsdale show PAC differences

By ETHAN RARICK  
United Press International

SALEM — Sen. Mark Hatfield, R-Ore., has raised about half his re-election funds from political action committees, while his Democratic challenger is refusing to take any PAC money, a United Press International survey showed.

In a review of campaign finance reports filed with the Federal Election Commission and the state Elections Division, UPI found that Hatfield's campaign had received \$252,165 from PACs out of a total of \$521,994 raised.

Harold Lonsdale, the Democratic challenger, had raised \$365,355, none of it from PACs. However, the central Oregon businessman had loaned more than \$250,000 to his campaign.

The sharp difference in PAC contributions highlights a growing question in political circles: do special interest donations represent a healthy way for people to pool their money and influence the political process or a dangerous exercise in buying the votes of elected officials?

"I just think all that money coming in \$5,000 and \$10,000 lumps turns people's heads," Lonsdale said. "I think it's a corrupting influence on our political process."

The UPI review showed that most of Oregon's other major congressional candidates had raised between 40 percent and 45 percent of their campaign funds from PACs, while minor candidates who are spending only a few hundred or a few thousand dollars had no PAC donations.

Both Lonsdale and Hatfield are expected to easily win their party's nominations in Tuesday's primary and face each other in a November election.

Lonsdale said he is confident he will defeat five other Democrats, whose campaigns have been so passive they did not even file federal financial disclosure forms. In the GOP primary Hatfield faces only one little-known challenger, who also failed to file the forms.

Lonsdale charged that special interests sometimes gain influence over elected officials by donating money.

"I would like to get to Washington, D.C. with no strings attached," he said.

He is also helped by his own wealth — he owns a successful scientific research company in central Oregon — which allows him to largely bankroll his own campaign.

Hatfield press secretary Bill Colder defended the senator's acceptance of PAC money.

"The PACs are a method by which the individual can contribute to a candidate through a

group," Colder said. He also noted that Hatfield is sponsoring legislation that would eliminate PACs entirely in an effort to hold down campaign spending.

Mike Kopetski, a former Democratic state legislator who is challenging Rep. Denny Smith, R-Ore., said he sees nothing wrong with accepting PAC money, so long as the politician can later say no to the contributors.

"I think it takes maturity and understanding of your role as a legislator," Kopetski said.

At the same time, he charged that Smith has often taken too much PAC money in the past, and sometimes been influenced by such groups.

Both Kopetski and Smith, neither of whom faces primary opposition, have raised large sums from PACs. Kopetski had raised 40 percent of his \$213,640 from PACs, and 44 percent of Smith's \$332,574 total had come from the special interest groups.

The congressional candidate with the highest percentage of PAC money in Oregon is Rep. Peter DeFazio, a Democrat whose district includes Eugene and much of southwest Oregon. Of DeFazio's \$143,427 campaign fund, 58 percent had come from PACs.

However, DeFazio faces no opposition in either party, so he has not been forced to mount a widespread grass roots fundraising campaign.

The other three incumbent congressmen in Oregon — Republican Bob Smith and Democrats Ron Wyden and Les AuCoin — had all received between 41 and 45 percent of their campaign money from PACs.

There are no major challengers in those districts. The three minor candidates who had filed federal disclosure forms all revealed no donations from PACs.

## GREEK WEEK

### PIN & LETTER DAY

MONDAY, MAY 14

10 to 4 in the MU QUAD

Wear your:  
Greek Jewelry  
Colors  
Letters

2 items, 3 points

1 item, 1 point

Don't forget your student I.D.

Come and get your FREE cookies!

For all you do...*This week's for you!*

Sell it fast in the Barometer Classifieds

## WOODSTOCK'S PIZZA PARLOR

Cut out this pizza for one you can really sink your teeth into.

Fast, Free Delivery  
(to most of Corvallis)

752-5151  
945 NW Kings Blvd.



Woodstock's  
**\$1.25 OFF** any large  
**75¢ OFF** any small  
UPON REQUEST

One coupon per pizza. Good thru 5/17/90.  
Not good on Fri & Sat.

Please Sign

## DON'T MOVE!

Go to OSU without going to OSU.  
Take undergraduate courses on your own time.  
In your own home.

Business. Anthropology. History. Psychology.  
Philosophy. Oceanography. Mathematics. Statistics.

IDL:

**Individualized Directed Learning.**  
Undergraduate courses with OSU faculty  
on an independent basis.

Stop by or call for a free brochure and more information.

Office of Continuing Higher Education  
Snell Hall 327  
(503) 737-2676

# Oregon State sweeps Pilots

By JON BULLOCK  
of the Daily Barometer

The Oregon State baseball team ended its Pac-10 Northern Division regular season by sweeping a doubleheader on the road Saturday against the University of Portland. Coupled with a twinbill split Friday at the University of Washington, the Beavers' sweep enabled them to clinch the second seed in the upcoming Pac-10 Northern Division Tournament in Yakima, Wash.

Led by the pitching of sophomore Jeff Post and home runs by Dave Schoppe and Paul Sanders, the Beavers cruised to an 11-1 victory in Saturday's first game. Post, whose record now stands at 9-4 with a 2.41 earned run average, entered the game looking for his third-straight shutout victory. The sophomore right-hander was well on his way until the Pilots mustered a run in the bottom of the sixth to halt his consecutive scoreless inning streak at 27.

Post surrendered just seven hits and no walks while striking out five en route to a seven-inning complete game victory. In his last 35 2/3 innings on the mound, he has yielded just two runs for an incredible .50 ERA during that stretch.

"We all feel pretty confident when he's on the mound now," said sophomore outfielder Dave Anderson.

The Beavers gave Post all the support he needed at the plate, pounding out 15 hits to plate 11 runs. OSU was led by designated hitter Schoppe, who drove in five Beaver runs, three of which came on his third homer of the season. He also had a single and a double to finish the game 3 for 4.

Catcher Paul Sanders also had a big game as he was 2 for 4 scoring two runs and driving in three with his second home run of the season. R.A. Neitzel, Ben Johnson and David Williams each had two hits for the Beavers.

OSU entered the second game looking for a sweep and the coveted second seed in the postseason tournament. "We had a really competitive attitude going into the doubleheader," Anderson said.

In the second game, which OSU won 7-2, Oregon State pitchers came within two strikeouts of setting a school record by whiffing 14 Pilot batters. Jeff Otis started the game on the hill for OSU and struck out 10. He was relieved in the seventh by freshman Jason Carroll, who fanned four more Pilots.

Otis pitched well for the first five innings, but he got into some trouble in the sixth and gave up two runs to spot Portland a 2-0 lead. He pitched six innings, yielding only six hits and two walks, but had no part in the decision.

"Jeff Otis was doing a great job of pitching, but we were unable to get runs for him," Dave Anderson said.

In the bottom of the seventh inning, OSU head coach Jack Riley opted to put his freshman fireballer on the hill, and the 6 foot 7 Carroll delivered. He pitched three innings without giving up a run or a hit while walking two and striking out four en route to his third win of the season.

"Jason Carroll came in and gave a great relief effort," Anderson said.

OSU faced a 2-0 deficit in the top of the eighth inning but rallied to score five runs and take the lead for good by shelling Pilot reliever Kyle Duey. The very next inning saw the Beavers score two more runs to ice the game.

For the game, OSU had 12 hits, including a home run by first baseman Aaron Anderson, who was 3 for 4 in the game. He also scored twice and drove in two runs to provide the punch in the OSU lineup. Once again, Neitzel and Johnson recorded two hits for the Beavers and were joined by Dave Anderson, who had two hits including a double.

On Friday, OSU split a doubleheader at the University of Washington, losing the first game 5-3 and winning the second 9-8. In the opener, UW scored five runs in the bottom of the third inning to earn the victory. OSU bounced back to take the second game, scoring five runs of their own in the seventh inning and scoring the winning run in the ninth.

The Beavers end the regular season with a 15-9 record in the Pac-10 Northern Division and 29-20 overall. OSU's next action will be Thursday when they play Washington in the second round of the Pac-10 Northern Division Tournament at 2:30 p.m. in Yakima, Wash. The winner of the tournament receives an automatic berth in the NCAA tournament.



Wipe out!

Dan Myers, a sophomore in business, wipes out on one of the many rideable waves that hit near the south jetty in Newport.

## Pistons win big in New York 102-90

By IAN LOVE

United Press International

NEW YORK — James Edwards scored 19 points and Joe Dumars scored 13 of his 17 points in the final three minutes Sunday, moving the Detroit Pistons within a win of Eastern Conference finals with an 102-90 victory over the New York Knicks.

Detroit, leading the best-of-seven series 3-1, can close the series in Tuesday night's Game 5 in Auburn Hills, Mich. The Knicks are winless in two regular-season games and the first two playoff games on the Pistons' home floor.

Detroit scored the first two baskets of the final period to open a 78-63 lead with 9:23 left. But New York, behind six points from

Patrick Ewing, went on a 10-2 run to pull within 80-73 with 6:38 left.

New York twice cut the deficit to five points, the last time at 87-82 with 3:39 left on a pair of free throws by Ewing. But the defending world champions received four points from Edwards and the final 13 from Dumars to hold off the Knicks.

Detroit scoring was balanced, with Vinnie Johnson and Bill Laimbeer each adding 15 points, Dennis Rodman 14 and Isiah Thomas 12.

Ewing, idle most of the first half with foul trouble, scored all 30 of his points in the second half. Charles Oakley picked up much of the scoring slack for New York with Ewing out and finished with 18 points and 14 rebounds.

## OSU crew dominates at Regionals

By DENNIS NELSON

of the Daily Barometer

Oregon State's men's varsity eight crew team won the Steward's Cup Trophy at the 1990 Pacific Northwest Regional Championships on Lake Vancouver in Vancouver, Wash.

The victory by the varsity men in the Steward's Cup race was the fourth by an Oregon State crew team since the race began in 1969. OSU's other victories came in 1975, 1985 and 1988.

OSU was able to dominate the regatta because of depth and the absence of the University of Washington's best crews. UW's best were training in Seattle for this weekend's Pacific Coast Rowing Championships in Sacramento, Calif.

"I believe the Huskies underestimated us a little bit," said OSU men's head coach Dave Emigh. "Bob Ernst (UW's head coach) does not send crews to race if he feels they won't win. We would like to race their top boats but we will have to keep winning until they are forced to send their best crews."

Two weeks ago, Oregon State hosted the Huskies in a dual race and UW did not send their best boats to that regatta either.

With the absence of UW's best boats, the Beavers were able to win all three men's eights races: the varsity 8, second varsity 8 and frosh/novice 8. The Beavers' victories in the second varsity 8 and frosh/novice 8 avenged OSU's earlier losses in those races. Emigh changed his racing plans in the

two events, and the modification paid dividends for the Beavers.

Emigh was especially happy with the varsity men's performance, because the victory showed that the Beavers are right where they want to be entering the Pacific Coast Championships. It also marked the first time, for six of the rowers, that they beat the Huskies in any boat.

OSU's men's eights weren't the only men's boats to claim victories, as the Beavers claimed first and third in the open 4 event.

While the men were beating up on the Huskies, the women continued the progress they have made all spring. With a week left before the Pacific Coast Championships, women's head coach Roger Payne was looking for a strong performance from the women, and that is what he got.

OSU's frosh/novice 4 paced the women as they took home first place. While the women were able to claim only one victory, they did claim second place in three other events: varsity 8, frosh/novice 8 and varsity lightweight 8.

Oregon State's varsity women rowed one of the best collegiate eight races of the day, finishing a close second to a strong UW crew. "The women broke through to a new plateau of competitive racing today," Payne said.

In other events, OSU finished third in lightweight women's 4.

The Beavers will be back in action this weekend when they travel to Sacramento for the Pacific Coast Rowing Championships.



only at:  
5490 SW  
Philomath Blvd.  
Corvallis, OR  
752-3081

## rainbow cyclery ANNIVERSARY SALE!!

One Week Only - May 14-19

All 1989 Bikes\*  
All 1990 Bikes\*

\*Subject to stock on hand

• Great Bikes • Great Deals • Don't Wait Long

Examples:

'89 Deore XT Mountain Bike . . . was \$1000 now **\$600**  
Cannondale Road Racing Bike . . was \$575 now **\$400**  
Mountain Bikes . . . . . As Low As **\$200**  
10-Speeds . . . . . As Low As **\$100**

Minimum of 10% off on all bikes in stock

## Packaged right. Priced right.

IBM PS/2	Model 30 286 (U2)	Model 50 2 (U2)	Model 55 SX (U2)	Model 55 SX (U8)	Model 70 (U6)
Memory	1MB	1MB	2MB	2MB	4MB
Processor	80286 (10 MHz)	80286 (10 MHz)	80386SX (16 MHz)	80386SX (16 MHz)	80386 (16 MHz)
3.5-inch diskette drive	1.44MB	1.44MB	1.44MB	1.44MB	1.44MB
Fixed disk drive	20MB	30MB	30MB	60MB	60MB
Micro Channel™ architecture	No	Yes	Yes	Yes	Yes
Display	8513 Color	8513 Color	8513 Color	8513 Color	8513 Color
Mouse	Yes	Yes	Yes	Yes	Yes
Software	MS-DOS 4.0 Microsoft Windows and Word for Windows™ and Excel™ NOC Windows Express™ Manager™ and Color™	MS-DOS 4.0 Microsoft Windows, Word for Windows™ and Excel™ NOC Windows Express™ Manager™ and Color™	MS-DOS 4.0 Microsoft Windows, Word for Windows™ and Excel™ NOC Windows Express™ Manager™ and Color™	MS-DOS 4.0 Microsoft Windows, Word for Windows™ and Excel™ NOC Windows Express™ Manager™ and Color™	MS-DOS 4.0 Microsoft Windows, Word for Windows™ and Excel™ NOC Windows Express™ Manager™ and Color™
Price	\$2,299*	\$2,799	\$3,349	\$3,399	\$4,899

\*Suggested price for the IBM PS/2 Model 30 286 (U2) is available only from March 15, 1990 through June 30, 1990.

### Ask about the IBM PS/2 Loan for Learning.

Which IBM Personal System/2® should you buy? You can't go wrong with any of these. Each one comes ready to go with easy-to-use, preloaded software, an IBM Mouse and color display.

You can blitz through last-minute term paper revisions. Add those extra-special graphics. Get your work done faster than ever. And at special prices like these, a PS/2® is very affordable.\* Fact is, you can hardly afford to be without one.

Come in and let us help you choose the PS/2 that's right for you.

## PS/2 it!

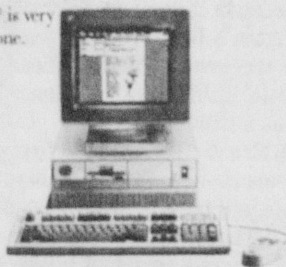

Save on these three IBM Printers, too:  
Printer™ 8 w/cable (4201/003) **\$349**  
Printer X24E w/cable (4207/002) **\$499**  
Printer XL24E w/cable (4208/002) **\$679**

Bring your questions...  
IBM Rep will be here TODAY  
10-3 At table across from the  
Jewelry Counter

**The Computer Base**  
Basement Level  
**OSU BOOK STORES, INC.**  
Located in east end of Memorial Union Building, OSU Campus  
HOURS: M-F 8-5-15, Sat. 10-4 737-2259



\*This offer is available only to qualified students, faculty and staff who purchase IBM PS/2's through participating campus outlets. Prices quoted do not include sales tax, handling and/or processing charges. Check with your institution regarding these charges. Orders are subject to availability. Prices are subject to change and IBM may withdraw the offer at any time without written notice.  
Microsoft Word for Windows and Excel are the Academic Editions.  
IBM, Personal System/2 and PS/2 are registered trademarks of International Business Machines Corporation. Microsoft is a registered trademark of Microsoft Corporation.  
Micro Channel and Program are trademarks of International Business Machines Corporation. 80386SX and 80386 are trademarks of Intel Corporation. Word for Windows is a trademark of Microsoft Corporation. NOC Windows Express, Manager and Color are trademarks of NOC Computer Corporation.  
IBM Corporation 1990.

# Suns blister Lakers, take commanding 3-1 lead

By HARRIETT HINDMAN  
United Press International

PHOENIX — Kevin Johnson scored 30 points and handed out 16 assists Sunday, leading the Phoenix Suns within one game of a Western Conference semifinal upset with a 114-101 victory over the Los Angeles Lakers.

The Suns hold a 3-1 lead in the best-of-seven series, which returns to the Forum in Inglewood, Calif., Tuesday night for Game 5.

After the Lakers, who led only in the first minute, had closed within four points in the fourth quarter, Johnson's driving layup and free throw with 4:20 left put the Suns ahead 97-90. Tom Chambers, who finished with 27 points, followed with a layup, and Dan Majerle slammed in a dunk off a Johnson assist to give Phoenix a 101-90 advantage with 3:40 remaining.

The Suns' last 13 points came at the free-throw line, where they converted 39 of 48 for the game.

Jeff Hornacek added 23 points for the Suns.

Mark West had 15 points, 15 rebounds and 6 blocked shots, including a block of a driving layup by Magic Johnson with 1:10 remaining that preserved a 108-99 Phoenix lead.

Magic Johnson led all scorers with 43 points. James Worthy added 16 points, A.C. Green 14 and Michael Cooper 10 for the Lakers, who shot 40.7 percent from the floor.

Los Angeles led only once in the game, 1-0, after Worthy made one of two free throws four seconds into the game.

Phoenix, shooting 76 percent from the floor to 35 percent for the Lakers, used Hornacek's 16 points to pull to a 36-22 lead at the end of the first quarter. The Suns led 62-48 at halftime.

Cooper, who did not play in the first half, started the second as Lakers Coach Pat Riley went with a smaller, quicker lineup.

The Lakers, taking advantage of five Phoenix turnovers, cut the margin to 84-79 at the end of three quarters, though Los Angeles still shot only 40 percent from the floor during the period. Magic Johnson had 14 points during the rally.

# Fittipaldi on provisional Indy pole

United Press International

INDIANAPOLIS — Defending champion Emerson Fittipaldi won the provisional pole for the 74th Indianapolis 500 with a record qualifying speed of 225.301 mph Sunday, but 13 drivers denied their pole run by rain will have another chance next weekend.

Fittipaldi, a former Formula One champion from Brazil, drove his Penske-Chevrolet faster with every lap, reaching a top speed of 225.575 mph by circling the 2 1/2-mile oval in 39.89 seconds.

Qualifying rules require every car in the lineup to have a chance at the inside front row starting spot, but rain allowed only 16 drivers to attempt qualifying in 80 minutes Sunday.

"I'm very anxious," Fittipaldi said. "I was hoping to get it in now. I will be very happy just

to stay on the front row. There's a lot of good drivers there. There are five or six guys with a good chance to beat it."

A total of 15 made the field before Rich Vogler scraped the outer wall of turn two to end the session. Vogler was checked and released from the track in time to run a sprint-car race later Sunday.

Drivers who must wait until next weekend to complete qualifying for the 33-car field in the May 27 race include practice speed leaders Al Unser Jr., Arie Luyendyk and Danny Sullivan, as well as A.J. Foyt and Tom Sneva.

"It's not going to create any additional pressure," Unser said. "I would have rather run today, because I don't know what the weather will be next weekend. Conditions were perfect out there. That's the only downside. If I were Emerson, I would feel pretty good. He's the fast man and set the track record."

## Senior Class Fund Raiser

# OSU class of '90



VALUABLE COUPON

(must accompany order, expires May 25, 1990)

1 - 8x10 retouched color portrait  
no sitting fee  
8-12 previews to choose from  
Variety of poses and backgrounds  
Couples & Individuals  
Bring clothing changes & pets  
Graduation Caps & Gowns available

only **\$24.50** reg. price \$52

**BALL STUDIO**  
SW 6th & Adams, Corvallis  
753-5721

Appointment times are limited - Call today!

# Without Scottie Pippen Bulls bully Philly for 3-1 edge

By JOE CIALINI

United Press International

PHILADELPHIA — Stacey King took over for Scottie Pippen and Michael Jordan just plain took over.

Led by this combination, the Chicago Bulls moved to the verge of the Eastern Conference finals Sunday with a 111-101 victory over the Philadelphia 76ers. Chicago leads the best-of-seven series 3-1 and can wrap up a trip to the conference final Wednesday night at Chicago Stadium.

"This was by far the biggest win of the season," Chicago Coach Phil Jackson said. "We did it despite not having Scottie Pippen. We did it with good team play."

King started in place of Pippen, who missed the game because of the death of his father, and scored 21 points, 11 in the third quarter when the Bulls got back into the game. Jordan scored 18 of his game-high 45 points in the fourth quarter.

Also, Ed Nealy came off the bench to score 9 points, grab 9 rebounds and play creditable defense on Charles Barkley, who managed 22 points for Philadelphia.

"We just knew that everybody would have to contribute since we were without Scottie," Nealy said. "We all had to step up and fill in for him. We came in and just concentrated on working the boards. They killed us the other night with second shot after second shot. And Michael did what he's supposed to do — take over in the fourth quarter."

After being out-rebounded 57-38 in a 118-112 loss on Friday night, the Bulls owned a 50-48 advantage on the boards Sunday.

As they did on Friday night, the 76ers jumped to an early lead. They were ahead 43-33 early in the second quarter, 55-50 at halftime and 80-66 on a basket by Barkley with 3:40 to play in the

third quarter.

But Chicago managed to trim all but three points off a 27-point lead on Friday night and the Bulls came back again on Sunday.

Philadelphia managed only six points in the first 7 1/2 minutes of the fourth quarter while Chicago was scoring 22 to take a 99-92 lead on a basket by Jordan with 4:29 to play.

"The important thing was the last game, when we came back from 27 points down to be within three," Jordan said. "Nobody believed me, but I thought that was a moral victory and we built off that."

"We knew we could get our game up, make them make mistakes and get back in the game. We knew when we were 14 points down that we were not out of the game."

Fatigue may have been a factor for Philadelphia, which went most of the way with six players and which has been hurt by the absence of Derek Smith, who is suffering from tendonitis in both knees.

"I think a couple of guys were tired, but that is not an excuse," said Philadelphia's Hersey Hawkins, who scored 26 points. "The foul shots obviously hurt. It hurts whenever you miss them. Give them credit. They played better than us down the stretch."

The 76ers missed eight of 14 free throws in the last quarter, including an 1-for-6 performance by Barkley, who was only 6-of-15 from the line in the game.

King said the Bulls simply took advantage of Philadelphia's lack of depth.

"Philadelphia is known to get tired in the fourth quarter," he said. "They don't play a lot of people and their bench is not really deep. We knew that if we kept putting pressure on them that their legs would go out, and that's what we did."

生命中最重要的事 (佈道會)  
The Greatest Thing In Life  
(Evangelical Meeting)

5/18/90 7:30pm MU208  
Chinese Christian Fellowship

Mitch Coleman  
And Son

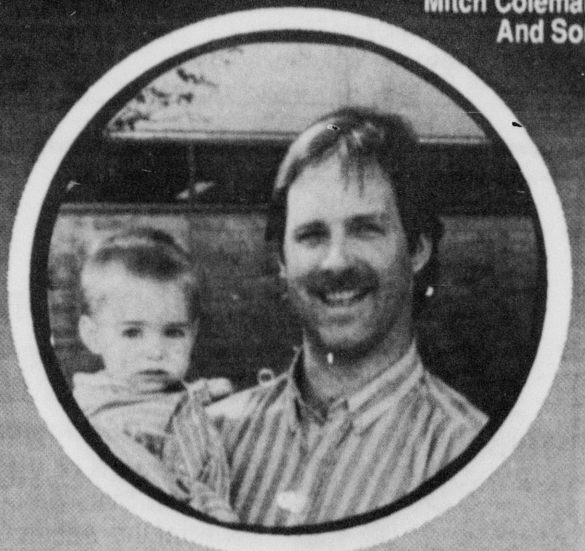

# YES

•We said "YES" to Mitch Coleman when he started his education. He is now a master of science student in agricultural education at OSU. We said "YES" to Beth Kunkle when she found herself alone in mid-life, needing a job and with no work experience. We said "YES" to Polli Butzner who is nearing completion of her degree through LB's evening and weekend classes. We said "YES" to Jim Keeter who asked for help from the TED Center to provide management training for his employees. We said "YES" to 187,000 different students in the last 23 years who have studied at LBCC.

•We love to say "YES" with quality educational opportunities for citizens of Linn and Benton Counties.

•On Tuesday, May 15 LBCC is asking the voters of Benton and Linn counties to approve a new tax base. The increase asked is small indeed (\$34.20 a year for the owner of a \$60,000 house).

•We ask friends and former students now associated with OSU to vote themselves and to convince family and friends to vote. Vote your conscience, but please vote Tuesday, May 15.

## VOTE MAY 15

Quality Choices



**Linn-Benton  
Community College**  
6500 Pacific SW, Albany  
OR 97321. (503) 928-2361

### Wanted for Fall Term

Sports Editor, Assignment Editor and Chief Copy Editor  
Applications available at Snell Hall Rm. 118.  
Deadline for applications is June 1.

**Salon 355**  
Get Acquainted Offers

 Save \$5.00

- Shampoo only \$12.55
- Conditioner reg. \$18.55
- Designer Cut
- Air Design

 Save \$6.00

- Designer Cut only \$9.55
- reg. \$15.55

 Save \$16.55

- Designer Permanent Wave only \$49.00
- reg. \$65.55 (Designer cut included)

754-0355  
355 S.W. Madison Ave  
Located Above Zoey's

**MONDAY-TUESDAY  
& WEDNESDAY**  
After 9 p.m.

# Save \$500

on any large pizza

**Call Us!**  
754-9282  
1420 NW 9th St.

Limited time offer. Valid at participating stores only. Not valid with any other offer. Prices may vary. Customer pays sales tax where applicable. Limited delivery area. Our drivers carry less than \$2000. Our drivers are not penalized for late deliveries.



*Nobody  
Delivers Better.<sup>SM</sup>*

Heart Attack.  
Fight it with a  
Memorial gift to  
the American  
Heart Association.

'Dice' shines despite protests, hecklers, calls

# Dice Clay boosts SNL ratings by 8 points

By ALECD.B. McCABE

United Press International

NEW YORK — Raunchy comedian Andrew Dice Clay's controversial appearance on "Saturday Night Live" drew substantially higher ratings to go with the hecklers and protests it generated, NBC said Sunday.

Dice's presence on Saturday's late-night

broadcast had sparked protests from homosexual and women's groups and led cast member Nora Dunn and singer Sinead O'Connor to refuse to appear.

Preliminary ratings figures gave the show a market share of 31 percent, 8 percentage points higher than SNL's usual 25 share, said Rosemary Keenan, an NBC spokeswoman.

NBC logged 234 negative phone calls during

the broadcast, with only 13 calls supporting the appearance by the acid-tongued comic, known for his derogatory and graphic put-downs of women and minorities and explicit descriptions of violent sexual encounters.

One NBC affiliate, WETM-TV in Elmira, N.Y., declined to broadcast the show because station officials did not "trust (Clay) on the air."

NBC decided moments before the show to broadcast it with a five-second delay — as it had done in the past during appearances by Richard Pryor and Sam Kinison — and used it to edit out two potentially offensive words repeatedly used by Clay and other cast members during one sketch titled "Daddy, what's sex?"

Clay, smoking a cigarette and wearing a black and white leather jacket, lashed out at hecklers who began screaming "Go away!" during his show-opening monologue.

"All right, snapper head. Sit down, shut your mouth and pay attention," Clay said. "Relax, would you? That's the type of guy that hangs out in a men's room to smell other people's crap all day long. ... Just because I didn't want to go out with you, pal, don't mean I don't dig you."

The heckling subsided when a man and a woman were escorted out of the studio by NBC security. NBC declined to press charges against them.

Clay later commented on the controversy over his appearance, saying, "I couldn't get more (publicity) if I took out my penis and wrapped it around a microphone stand."

Clay bantered with a man sitting in the front row of the audience, asking him about his relationship with his girlfriend. When the man said he was going to marry her, Clay made fun of the woman wearing a white dress at her wedding, saying, "White dress? I broke the bitch when she was 15."

Many of the skits during the 90-minute show exploited Clay's swaggering stage demeanor and were laced with sexual references.

Clay said in a prepared statement after the show that "hosting Saturday Night Live was a phenomenal experience that I and the rest of the country will never forget.

"I appreciate the support of the cast and crew," he said, adding jokingly that he looked forward to becoming the show's permanent host.

Some of the skits Saturday included references to Dunn's and O'Connor's refusal to appear, including one that featured mock front pages of New York newspapers with screaming banner headlines about the controversy.

Activist groups Saturday afternoon had staged a protest outside the NBC studio.

About 40 people attended the rally, organized by Rock Against Racism, the Gay and Lesbian Alliance Against Defamation and the National Organization for Women, to hear invited speakers and participate in an "open mike" session.

"We don't consider his jokes funny. We consider them hurtful," GLAAD deputy director Karin Schwartz said of Clay. "They (listeners) should be cringing at the racism and homophobia in Dice Clay's jokes."

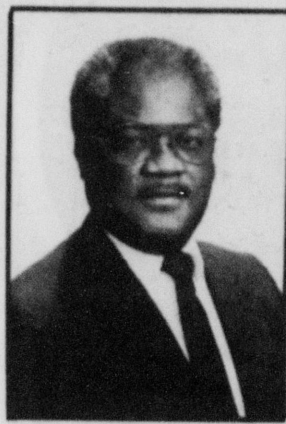

## Elect CAL HENRY Benton County Commissioner

- Business Manager, Office of Secretary of State
- OSU Graduate, 1975
- Former OSU Instructor
- OSU Board of Visitors
- Oregon State Employees Association Affirmative Action Committee
- HONEST - EXPERIENCED - COMMITTED
- "CAL HENRY gets results!"

Vote **CAL HENRY** May 15th!

Paid for by the CAL HENRY FOR BENTON COUNTY COMMITTEE, PO Box 1898, Corvallis OR 97339  
Treasurer Susan K. Fairchild • Chair Carmen Nichols • 745-7466 • 745-5570

Central Point Software, INC.

## Corporate Sales Seminar

Are you interested in joining one of the fastest growing players in the computer software industry?

We invite you to explore a professional career in hi-tech corporate sales.

Central Point Software, makers of PC Tools Deluxe, has career openings in Career Sales for graduating seniors with backgrounds in business, marketing or related majors.

Two Oregon State alumni, Eric Thompson and Chris Kollas, will be available along with senior Central Point management to talk with you. For questions, call Chris at 690-2206.

Wednesday, May 16, 1990  
7:00 p.m.

Memorial Union 206



May  
NATIONAL PHOTO MONTH

Every Picture Wishes to be a

**KODALUX**  
Color Enlargement

Buy 2, Get  
a 3rd Free

It doesn't matter if it's an old-time favorite tucked away in a photo album, or a great picture you took just last week, it's time to have enlargements made.

Bring us all your grand shots, whether in color negative, slide or print form, and we'll give you a great deal on KODALUX Color Enlargements. For every two you purchase at regular price, you get a third one free.

Offer applies to any three same-size, same-finish enlargements (5" x 7" up to 16" x 24") from color negatives, slides and prints. 12" x 18" and 20" x 30" Poster Prints not included.

Offer runs May 1 through May 31, 1990

Ask for details

**OSU BOOK STORES, INC.**

Located in east end of Memorial Union Building, OSU Campus.

HOURS: M-F 8:15-5:15, Sat. 10-4

737-4959

All major credit cards honored.



KODALUX: TM Licensed by KODAK

The Da

Classi

Class

200

(\$3.00

Hearst

Greek L

Larg

Ad d

one day

Hel

Save 50% at  
quality for FR  
incor. 1-800  
Students nee  
call Wayne at  
3575

ATTENTION:  
your area. \$17  
Call 1-602-638  
Ext. M-12157.

Advertising  
tant Business  
Daily Barom  
marketing an  
making com  
available at S  
118 and are d  
16.

A job opport  
people over 1  
\$20.617 - 9 w  
For information  
to Jobs in Am  
301 Vancouver

If you missed  
now for our  
Yellowstone  
Food & lodg  
plication, stop  
Placement Cer  
tact TW Rec  
Resources, Y  
82190 (307)  
(406)848-7481  
M/F/H/V

Summer jobs  
seed farm) 36  
Jim

CALVIN AND HOBBS SHOE  
by Jeff MacNelly

CALVIN AND HOBBS SHOE  
by Bill Watterson

DOONESBURY  
by Garry Trudeau



in the front at his relan man said ade fun of t her wede the bitch

minute show demeanor es.

t after the Live was a the rest of

cast and he looked permanent

ded refer- usal to ap- mock front h scream- oversy.

noon had dio.

, organized and Lesbian he National ar invited pen mike"

ny. We con- ty director (listeners) d homopho-

The Daily Barometer

CLASSIFIED

Monday May 14, 1990 - 9

Classified Ad Rates

Classified Ad Rates 20¢ per word/per day (\$3.00 per day minimum) Hearts ♥ 30¢, ♥ 75¢/day Greek Letters (2-3) \$1.50/day Large Type \$2.50/day Ad deadline is 2 p.m., one day before publication MU East 117

Help Wanted

Save 50% at leading hotels nationwide and qualify for FREE lodging. Also solid 6 figure income. 1-800-233-8509 x1001 Students needed for "Hay Crew." Please call Wayne at the OSU Horse Center. 737-3575 ATTENTION-HIRING! Government jobs in your area \$17,840-69,485 Call 1-602-838-8885 Ext R12157 ATTENTION-Postal Jobs! Start \$11.41/hour! For application info call 1-602-838-8885 Ext M-12157, 6 a.m.-10 p.m., 7 days. Advertising Representatives and Assistant Business Managers needed for the Daily Barometer. Gain valuable sales, marketing and business experience while making commission sales. Applications available at Student Media Office, MU East 118 and are due by 5 p.m. Wednesday, May 16.

A job opportunity worth looking into for people over 18. Example earnings: 8 wks \$20,617 - 9 wks \$17,884. 1000's employed. For information about these jobs, send \$10 to: Jobs in America P.O. Box 84065 Dept. 301 Vancouver, WA 98684-0065

1000 Jobs If you missed our recruiter, we are hiring now for our hotel's restaurants. Enjoy Yellowstone National Park this summer! Food & lodging program will train. For application, stop by the Career Planning & Placement Center, Admin Bldg. B8 or contact TW Recreational Services, Human Resources, Yellowstone National Park, 82190 (307)344-7901, ext. 5324 or (406)848-7481. Refer to 6812 AA/EOE M/F/H/V

Summer jobs, 15 miles from Corvallis (grass seed farm) 369-2544 or 967-2002, ask for Jim.

Help Wanted

Attention: Postal Jobs! Start \$11.41/hour! For application info call (1602-838-8885, Ext. M-12157, 6 a.m.-10 p.m., 7 days. Free Travel Benefits! Airlines now hiring! All positions! \$17,500-\$58,240 Call (1602-838-8885, Ext. X-12157. FREE Travel Benefits! Cruise ships and casinos now hiring! All positions. Call (1602-838-8885, Ext. X-12157. ATTENTION: Excellent income for home assembly work. 504-646-1700 Dept. P1649

Dixon Recreation Center Summer student employment. Tennis courts and exercise equipment maintenance. Inspect, clean and make minor repairs of facilities and equipment. Early morning hours. Approx. 20 hrs per week. Mechanical experience necessary. 737-3736

Summer Job Applications being accepted now through May 18 for combine and windrow operators. Experience preferred. Openings also available in seed cleaning warehouse. Venell Farms, Corvallis. Phone 752-2446 for application.

NANNY OPPORTUNITIES SALARIES FROM \$150-400/week. Join the only successful nanny network and experience growth with great family on the East Coast. For details call: Arlene Stresand, Inc. 1-800-443-6428. Min. Age, 18, min. 1 year commitment.

Wanted

WILL BUY GRADUATION TICKETS -Jim, 758-5857 Will pay money for graduation tickets. Call Brad at 752-5647 Will pay cash for 2 graduation tickets. \$25 each--Stacy, 754-1506.

For Sale

South Salem Diet Center Franchise business for sale. Open key operation. Owner's retiring. (503)588-3810 Attention--Government seized vehicles from \$100. Fords, Mercedes, Corvettes, Chevys. Surplus Buyers Guide. 1-602-838-8885, Ext. A12157 New 286 Special IBM Compatible 286, 12 Mhz, 1 mg Ram, 20 mbyte hard drive, monographs monitor, software, 12 mo. warranty \$1095. Computer Exchange, 752-1839 '85 Honda Elite 80 Red 2-seater, fantastic condition, basket included. \$500 call Dana 297-6423

For Sale

'80 Subaru Hatchback 4x4, white, 90,000 mi., excellent condition, 4-speed \$1600, 753-7417 '85 Nighthawk 700S, 10000 miles, runs great. Needs a little body work. Call Mike, 758-3735 CHEVY FULL SIZE - 1989 SCOTTSDALE 305 EFI, 42,000, Exc. cond. \$10,000. Lloyd Mitchell 737-3833, 9-11 p.m. only Ray Bans - new w/case \$40, OBO. Ask for Peahead, 754-8365 WEDDING DRESS, size 8-10, Butterick 4646, view A/B, white satin, embroidered lace. NEW, \$350. 757-1788 MUST SELL 1978 Fiat X1-9 Hd. top conv. Good cond. New tires & paint. \$2500. 752-2125. Ask for Kelly. United airline ticket to Chicago. Leave Eugene 5/25, return 5/27 \$225/offer. Phone 737-3166

Housing

The College Inn is now accepting applications for the school year beginning September 1990. Upper classmen only. Quiet co-ed. A great place to live! Fine food, weekly housekeeping, each room with bath. Universal gym, recreation room, vending and laundry. Cable T.V. in lounges. Apply in person at 155 NW Kings Blvd., Corvallis 97330 or Call 752-7177 for more information or application. Summer Housing Varsity House is accepting applications for summer residency. Coed. If interested, contact Mark or Bruce at 752-5566

Special Notices

T-SHIRTS, SWEATSHIRTS, Sportswear, Signs, Glassware, etc. Custom designs. Screen Printed. Group discounts! Shirt Circ. 1411A NW 9th, 752-8380 INTERNATIONALS - PRACTICE ENGLISH enjoy discussions, Bible Study. Sundays 10:00-11:00 a.m. - Kings Circle Assembly. Call 752-8861 or 757-9680 Get involved, gain experience as super telefund coordinator for Fall 1990. Activity grant available. Applications can be picked up at the Student Foundation desk in the MU East or at the OSU Foundation/Development office in Snell 517. Applications are due May 22. For more information call Sharon at 737-4218. Par 3 Golf and the Intramural Open Track Meet entry forms are available now in Langton Hall Rm. 125

Special Notices

Mary's Peak Teams. Get your applications in and your legs in shape. The deadline is May 17. There will be an informational meeting on Thursday the 17th at 4:00 p.m. for captains and drivers. Call Acacia at 757-6159 for details. Billiards and Bowling Equipment. Mali, Meucci, AMF, Brunswick, etc. Order today. MU Recreation Center, 737-2383. Many thanks to the Sacred Heart of Jesus for prayers answered. Lost & Found REWARD Green 5-gear MEN'S BIKE, handle bar wrapped green. Please call 737-2347 or 757-0029! Found: Small sum of money on Monroe Thursday. Identify amount and approximate location. Allen 737-2464 weekdays, leave message.

Services

CRISIS PREGNANCY? Free pregnancy test/confidential counsel. We can help. Corvallis Crisis Pregnancy Center 757-9645 Large tropical plants - palms, ficus, etc. and waterfall. Rental prices \$5 per day. Russell's Green Thumb 753-7852 Birthright Free Pregnancy Testing A place to think things over. A friend to talk to. Confidential. We care. Salem 585-2273. Toll Free 1-800-848-LOVE Eugene 687-8651 Professional editing. Theses, grad papers, manuscripts laser print, Science-math. Formats (TeX) 753-4886

Personals

All-Greek Forum during Greek Week. Will Kaim will be speaking about alcohol awareness on Monday, May 14th in Gill Coliseum from 8:00-9:30 p.m. Admission is FREE. Presented by Alpha Gamma Delta. Congratulations TXO Tricia Connors, Katie Davies, & Cassandra Wozniak on making Cardinal Honors! Love, your sisters. Skor's Girl, - Bob fit for fun, secrets of 503, pshaw! Epena tacky-tacky, denouet:nt, friends forever, you ve come a long way! Happy 7th! Heath's Ex

Personals

ΔΤΔ IFC Singers We started out several months ago in Tri Delta living room. Move the furniture. Fla-Fla-nee-fla-fla-nee. Remember dynamics and facial expressions. I have to wear gold? Let us show you a GOOD TIME! Are you nervous? We want a trophy! And second place is... You guys were awesome! Thanks for all your hard work. Let's get together soon! Love, your ΔΔΔ singers

KKI Deids and Kappas Together for Sing in '91 All of us, it would be so fun KKI and ΔΤΔ Give us a try Maybe you'll see I in IFC Love Deids

Is there anyone here named Rachel Moore? Happy Birthday! Chery!

CALENDAR

The deadline for calendar notices is 2 p.m. on the day before publication. Information must be turned in at the Daily Barometer Classified Ad Office, Snell 117A, on forms provided. Events listed in the calendar are open to the public unless otherwise noted. Calendar notices subject to editing.

MONDAY Meetings

ASOSU Appropriations & Budgets Committee, 7 p.m., MU Board Room. Rec Sports & Inter. Athletics to be discussed. Gay and Lesbian Association, 7 p.m., Women's Center. Mortar Board Executive, 11:30 a.m., MU Balcony. Gay Men's Support Group, 737-7835 or 757-1980. Women's Center, 12 noon, Benton Annex. AA-12 step, open, on-going.

Speakers

All Greek Forum, 8 p.m., Gill Coliseum. Will Kaim speaking about alcohol awareness.

Miscellaneous

Women's Center, Women's Center. Please call to sign-up for the talent show held May 18th, 737-3186.

TUESDAY Meetings

Alpha Gamma Rhumates, 6 p.m., AGR's living room. Alpha Kappa Psi Pledges, 7:30 p.m., MU 102. Club Manager's Assoc., 7 p.m., MU 203.

A big Saferide thank you to the following businesses who contributed to the drawing held during Rape Awareness Week:

- Artistic Campus Cuts LaFemme Underdressings Mary's Flowers Palisades Park Music & Video Papa's Pizza Pietro's Pizza Precision Cuts Rice's Pharmacy Subway The Sun Tanning Center Tani & Company Togo's Tuxedo's Cafe

Personals

XO Tracey & Colette. Sunshine. Hoopla. And Serious Tanning. Action! Get psyched! It's only a few days away! ΔΥ KAVEMAN & GENO DBL Is he awake? GK's coming. Have you figured out the bass line? Happy 19th! KME

To TEKE KRIS. Thanks for the other night. I really did have fun. I hope the Wilson Stuffs didn't hurt and I'm sorry for making fun of your boys. A-B Women

ΣΠ Chris Young - If I had a single flower for everytime I think about you, I could walk forever in my garden. Happy Birthday Chris! Kristie

CALENDAR

Fish & Wildlife Society, 6:30 p.m. on the day before publication. Withycombe Auditorium. Picnic/cano trip. OSU Student Sierra, 7 p.m., MU 204. Women's Center, 10:30 a.m., Benton Annex. African Amer. Women Support Group. Eric Smith at 7-3628.

Entertainment

OSU Folkdance Club, 9 p.m., WB 116. No partner necessary.

Speakers

Campus Ambassadors, 7:30 p.m., MU 106. Fish & Wildlife Society, 5:30 p.m., Withycombe Aud. Randy Fisher: "Oregon Wildlife & Changes in the 90's." Women's Center, 12 noon, Benton Annex. Brown bag special.

4th Anniversary Pet Sale Sale! Aquarium Special WOW! 29 GALLON TANK & HOOD \$3999 THRU MAY PIRATES COVE AQUARIUM & PETS AVERY SQUARE • 753-4959 HOURS: 10-9 M-F 10-6 SAT 12-5 SUN

PREPARE FOR: DAT MCAT Stanley H. KAPLAN EDUCATIONAL CENTER LTD. TEST PREPARATION SPECIALISTS SINCE 1938 FREE DIAGNOSTIC TESTING The Galleria/4th Floor Downtown Portland 222-5556

As one of the more than 6 million Americans with mental retardation, Tony wants the same things you do, a happy, productive life. That's why the Association for Retarded Citizens asks for your support. Help build better lives. Help build the arc Association for Retarded Citizens

SHOE by Jeff MacNelly



CALVIN AND HOBBS by Bill Watterson



DOONESBURY by Garry Trudeau



## Henry, Daniels and Gay all receive the Baro's thumbs-up

In keeping with our readers' interest in local news, the *Daily Barometer* over the last two weeks has printed interviews with the candidates for county commissioner.

Locally, voters in the May 15 primary will be asked not only to narrow the field to one Republican and one Democratic candidate, but also to approve or reject four tax measures.

At the statewide level, voters will be asked to approve several ballot measures, the most important being Measure 1. The editorial staff of the *Daily Barometer* encourages you to vote yes on Measure 1, which allows counties to raise money, through a special levy, for public transportation projects by imposing a vehicle registration fee. Giving local control of transportation projects would allow Corvallis and surrounding communities to design their public transit systems to fit the needs of the community.

The four local measures include requests for money from the City of Corvallis, Corvallis Public Schools, Benton County, and Linn-Benton Community College. If all four measures were to be approved, Benton County property taxes would increase almost 17 percent.

When was the last time voters approved a 17 percent increase in taxes?

All four proposed tax measures involve worthwhile causes. But because

the proponents failed to cooperate with one another and failed to present the voters with a comprehensive plan, they may have doomed their efforts. In short, whoever is elected Benton County Commissioner should be a competent business manager and prepared to deal with staff and budget cuts.

Of the two Republican candidates, the *Daily Barometer* endorses Jeanine Gay, the current mayor of Philomath and current manager of the Philomath Chamber of Commerce. As mayor of Philomath, Gay has been through a recent budget crunch and survived. Her opponent, Floyd Burton, a Philomath businessman, is also concerned with budgetary issues but has no governmental experience.

Between the two Democratic candidates, the race is too close to call. Both Kent Daniels and Cal Henry are competent business managers with extensive governmental experience. Currently, Daniels is assistant director of the Office of International Research and Development at OSU, and Henry is business manager for Oregon's Secretary of State.

The editorial staff at the *Daily Barometer* was deadlocked for three days while trying to decide which Democratic candidate to endorse. Finally, we decided to follow the lead of the League of Women Voters — we endorse both candidates.

May the best man win.

I CAN'T WAIT UNTIL THIS ELECTION IS OVER.

YEAH, I HATE IT WHEN "NATURE CALLS" MEANS GOING THROUGH A MAZE TO FIND A TREE.



## Dave gets an invitation from Senator Bob Dole

Recently I got a long letter from Bob Dole. Bob, of course, is a leading Senate Republican who not only heads the Very Flat Corn-Infested States Caucus but also periodically runs for president, although he never succeeds because he's suspected of having a nasty streak. He'll be doing real well in the polls, but then he'll commit some subtly revealing gaffe, such as illustrating his views on the trade deficit by pulling the legs off a live rabbit, and poof, there goes the campaign.

But his letter is quite nice.

"Dear Mr. Barry," it says. "On behalf of my colleagues in the United States Senate, it is my privilege to invite you to accept membership in the Republican Senatorial Inner Circle and join President and Mr. Bush for a special dinner. We're going to get naked and dance the lambada in a vat of fudge."

### DAVE BARRY

I'm just kidding about that last sentence, of course. The Republicans would use Jell-O. But I'm not kidding about Sen. Dole's letter, which really did invite me to join the Republican senator from my state, Florida, who, despite being only a freshman, has already earned a tremendous amount of respect for the overall quality of his hair. According to Sen. Dole's letter, Sen. Mack nominated me "because he believes your accomplishments and commitment to our nation prove you worthy of membership in this prestigious organization."

When I read this, I had to ask myself if maybe Sen. Mack has attended one too many hearings of the Subcommittee On Drugs, if you get my drift. Because frankly, I can't think of a single accomplishment of mine that would qualify me for a prestigious organization like the Republican Senatorial Inner Circle, except maybe the way I handled the recent Snail Emergency at our

house.

I used to think that snails were harmless little biological units, with no natural predators except the French, who quietly went about the vital ecological task of making slime (I am referring here to the French). But then we moved into our current house, which turned out to be the site of a perpetual Snail Mardi Gras. I would estimate that we had 5,000 heads of snail on the patio alone, waving their feelers at each other in a suggestive manner and oozing off into the shrubbery to engage in sex. Yes. Here is a direct quotation from the snail section of the Encyclopedia Britannica:

"Fertilization...in most forms is internal and there is usually a male intromittent organ."

I can vouch for this. At night we could hear them out there, clacking their little camper tops together and moaning ("Oh, Bart! It's so, so...intromittent.")

As homeowners and parents, we could not allow this to continue, so my wife got some anti-snail pellets at the hardware store and I spread them around, and the snails went away. They left behind a terrible mess of tiny beer cans, condoms, etc., but at least we got rid of them, and apparently Sen. Connie Mack got wind of this and realized that I was the kind of material they're looking for in the Republican Senatorial Inner Circle.

According to the material that Bob Dole sent me, all I have to do is pay a \$1,000 annual membership fee, plus the \$285 conference fee, and I get to attend not only the big dinner-dance with the Bushes, but also "a full day of closed-door briefings by key Washington officials." The reason they close the door, of course, is to guard against the danger that ordinary citizens who have not paid their Inner Circle membership fees might find out what the government is up to, which could lead to anarchy.

Anyway, I've been seriously thinking about Bob's invitation, because when key Republicans get together for a dinner-dance, you're talking Funky Time. I was kind of hoping that I'd also get

an invitation for the Democrats, but unfortunately at the moment there are no key Democrats, so I don't know what they'd do for their closed-door briefings. Show the Rob Lowe videotapes, I guess. Speaking of intromittent.

Dave Barry is columnist for *The Miami Herald*

George Petroccione, Editor  
Kerri Kuykendall, Business Manager  
Phillip McClain, Production Manager  
Frank A. Ragulsky, Student Media Advisor

News editor: Lauri Rees Assignment editor: August Baunach Photo

editor: Joe Miller Copy editor: Lisa Corrigan Sports editor: Rod

Porsche Frontiers editor: Eric Larsen Wire editor: Andy Campanella

Editorial Page editor: Bill Bradford After Hours editor: Tim Clemensen

Night editors: Douglas Crist, Janet Ovall

Reporters: Ken Kim-Sze Cheung, Mat Coffey, Scott Huber, Michael

Kelley, David Kurle, Rex Miller, Kim Quick, Koshtra Tolle, Lisa Van Cleef,

Joe Zauner

Photographers: Robert A. Crow, Margaret Dunne, James Hutchens,

Eric Miller, Kelly Shook, Jay Wellington

Frontiers reporters: James Crocker, Mollie Mondoux

Sports reporters: Jon Bullock, Mike Barrett, Heidi Cook, Tim Marshall,

Scott McCann, Dennis Nelson, Shawn Schoeffler, Jed Shafer, Brad

White, Malinda Woodman

Assistant Copy editor: Annie Brown, Douglas Crist, Doug Schorzman

Cartoonists: Aerry Kwon, Joe Sherlock

Typist: Lynn Burgess

Assistant Business Managers: Carole Gibbs, Sabrina Lindquist

Advertising Representatives: John Akin, Craig Barry, Scott Doan,

Laurie Nicoloff, Jill Meier, Krista Parker, Michelle Pearson, Rick Roberts,

Mary Sanderson, Nichole Smith

Composing Staff: John Akin, Russ Antsen, John Bradshaw, Gayle

Brock, Kara Davis, Travis Ewert, Gail Flynn, Lee Harding, Becky Horton,

Matt McCloughy

Circulation: Chris Rea, Sandra Zimmer

To the F  
Callin  
You a  
tion and  
on cam  
ASOSU  
zation.  
Right  
new tas  
bers for  
We have  
issues.  
make fr  
Anyth

I am  
America  
this Tue  
May 17th  
p.m.

At this  
sounds g  
and cont  
people h  
can't do  
However  
with the  
I can c  
not exac

I would  
Commun  
lish an O  
voted by  
Wednesd  
per pers  
rent OSP  
of Oreg  
Lewis an  
chapter,  
rights an

## OSU students can make a difference

To the Editor:

Calling all OSU students!

You are the ASOSU. ASOSU is your organization and the only way we can improve our life on campus is if you become a member of ASOSU and take an active part in your organization.

Right now we are in the process of selecting new task force directors and committee members for next year and we can use your help. We have a lot of fun as we work on a variety of issues. This interaction is a wonderful way to make friends.

Anything you are concerned about or inter-

ested in, I assure you that a committee or task force will be working on it. You don't need to have a whole lot of information as we will train you. Just say yes and we will take care of the rest.

So, get involved and make a difference!

**Shahid Yusuf**  
ASOSU President

P.S. Can you please share this letter with anybody you know who might be interested. Send them to the Student Activities Center, MU East. We can use an infinite number of people. For more information, call 737-2101.

## Help someone by giving blood

To the Editor:

I am just writing to inform you that the American Red Cross Blood Drive will be held this Tuesday, May 15th, through Thursday, May 17th, in the MU Ballroom from 9 a.m. to 3 p.m.

At this point, a lot of people are saying "That sounds great, but I can't donate because..." and continue with their favorite excuse. Some people have very legitimate reasons why they can't donate, like health or other concerns. However, most of us are just not comfortable with the idea of being stuck with a needle.

I can certainly understand this. Needles are not exactly my favorite toys, but the rewards

far exceed the discomfort. In my opinion, the finger prick in the health check is worse than the actual needle stick. You have even got a couple of days to get yourself psyched up to overcome any mental hurdles you might have!

To avoid a long wait, come in on Tuesday, or in the mornings when it is generally less crowded. No matter when you come in, it rarely takes much more than an hour.

So please consider donating. Your donation could quite literally save someone's life. I can't think of anything more rewarding than overcoming a fear in order to help someone else.

**Mark Henderson**  
Sophomore in Pre-Electrical Engineering

## Cheers to LCC for supporting OSPiRG

To the Editor:

I would like to commend the students of Lane Community College for their decision to establish an OSPiRG chapter on their campus. They voted by a landslide (698 Yes to 211 No) on Wednesday to increase their student fees by \$2 per person per term to become the fourth current OSPiRG chapter. They join the University of Oregon, Portland State University, and Lewis and Clark College. With an OSPiRG chapter, they will be able to exercise their rights and responsibilities as citizens of their

community, state, country and planet.

The political awareness and sense of campus community at LCC is especially impressive considering the typical image of a community college. Traditionally, universities and private colleges have been the centers of student political thought and action. LCC has broken through that preconception and has moved far beyond it.

**Chris Hansen**  
Senior in Computer Science and English

## OP-ED policy

The *Daily Barometer* staff welcomes submissions too lengthy for the Letters column, referred to as Op-Eds.

Op-Eds must be typed, double-spaced and, two to three pages in length. All Op-Eds will be considered for publication. However, due to the limited space available, brevity is encouraged.

Op-Eds from students must include the author's signature, telephone number, academic major and class standing.

Op-Eds from faculty members, administrators and classified employees must include the author's signature, job title, department name and telephone number.

Op-Eds submitted by members of the community must include the author's signature, address and telephone number.

All Op-Eds are subject to editing for clarity and brevity. The *Daily Barometer* reserves the right to refuse publication of Op-Eds, especially those that may be considered libelous, are written in poor taste or contain factual errors. Photocopied Op-Eds will not be accepted. No materials submitted to The *Daily Barometer* will be returned.

Op-Eds reflect the views of their authors and are not necessarily those of the *Daily Barometer* editorial staff.

**FLOUR TACO MEXI FRY & MED. DRINK**  
REG. \$3.09  
**NOW \$2.49**  
Good Mon. Thru Sun.  
**TacoTime**  
Good at 9th STREET and UNIVERSITY

**HELP WANTED**

The *Daily Barometer* Composing Room is now hiring for the following positions for fall term. Some work hours will be available this term for training purposes.

**NEWS PASTE-UP:** Assembling typeset news copy, photos, and advertising into finished pages based on page designs provided by the editorial staff. Hours are from 7 p.m. to midnight, 1-3 nights per week. Previous related experience desirable, but not required. The ability to do accurate, detailed work under deadline pressure is essential.

**ADVERTISING PASTE-UP:** Proofreading typeset copy, assembling typeset material, logos, artwork and photos into completed ads. Includes some work in the process darkroom. 10-20 hours per week, mostly in the afternoon. Related experience helpful, but not as important as accuracy and graphic design sense.

**ADVERTISING TYPESETTING:** Composing display advertising on a code-based professional typesetting system based on rough sketches provided by the sales staff. 12-30 hours per week. Flexible scheduling, but mornings preferred. Experience using PC word processing and/or PC or Macintosh layout software helpful.

Applications available in MU East 188 (Snell Hall). Applications due by 5 p.m., TODAY.

**Spring is here... and so is Allergy Season.**

**Student Health Center PHARMACY**  
737-3491 8:30am-5pm daily (9am Thursday)

**\$1.00 off your NEW allergy prescription.**

OSU Student Health Center  
limit: one coupon per OSU student  
Expires June 1, 1990

We can transfer your prescription or call your doctor.

**GREEK WEEK**  
MAY 14-18  
**For all you do... This week's for you!**

Schedule of Events:

<b>MONDAY:</b> Pin & Letter Day	<b>WEDNESDAY:</b> Scholarship Day	<b>FRIDAY:</b> Picnic in the Park, Greek Fest, Greek Olympics
<b>TUESDAY:</b> Talent Show	<b>THURSDAY:</b> Greek Promotion Day	

We guarantee our work Over 1,500 frames

920 N.W. 9th  
Corvallis - 754-8115

**Fashion Eyewear**  
Eye Exams - Contacts

Joanne Brown  
Certified Optician  
18 years experience

Dale Brown  
Lab Technician  
Optician  
Solder-All Repairs

**A.S.O.S.U. Health Insurance 1990-91**

DON'T FORGET TO CONSIDER THE OPTIONAL HEALTH INSURANCE FOR 1990-91 DURING PRE-REGISTRATION ON MAY 15TH. THERE IS A SUBSTANTIAL DISCOUNT FOR 12 MONTH COVERAGE. REPRESENTATIVES FROM THE LOCAL AGENT'S OFFICE WILL BE ON THE FLOOR OF GILL COLISEUM TO ANSWER QUESTIONS DURING PRE-REGISTRATION DAY.

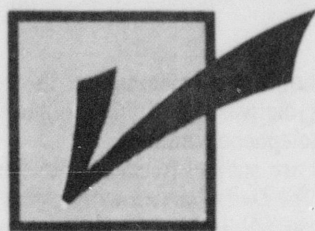

# VOTE TODAY

## FOR TWO STUDENT DIRECTORS OSU BOOK STORES, Inc.

TWO YEAR TERM (1990-1992)

You must be a Book Store member to be eligible to vote

VOTE 8:15-5:00 MERCHANDISE FLOOR BOOKSTORE



**Fred Clark**

I've heard a great deal about the benefits from Board Members. These include learning more about how a business operates, getting a chance to work with people toward a common goal, and gaining general knowledge about management that will benefit me in the future. It also gives me a chance to give back a little to OSU, as well as my fellow students.

**-Qualifications -**

Involved with student government throughout high school, played golf for OSU as a freshman, involved with Miss OSU through soliciting businesses (our fraternity raised \$10,000 for M.D.A.), member of First Presbyterian Church in Albany, am interested in the Stock Market, and plan on attending law school. Hobbies include golf, reading and basketball.

**Mia Elizabeth Heidt**



I would like to expand my involvement on the OSU campus and I feel a position such as student director of OSU Book Store would allow me to achieve this. This position would be rewarding and challenging as it would demand interaction with my peers, faculty, and the OSU Book Store personnel. I feel I could offer my personal characteristics of being a hard working, goal oriented, challenge seeking person to this established organization.

**-Qualifications -**

Cardinal Honors Junior Honorary president, Talons Sophomore Women's Honorary president, Waldo-Cummings Scholarship and Leadership Award, American Association of Colleges of Pharmacy Research Participation Program Award, Panhellenic Rush Counselor, Association Students of Pharmacy member, Pre-Pharmacy Club-member, Superfund top caller 1988, Rush Chairman-living group, MUPC Performing Arts Committee member, Volunteer Basketball Coach-Parks and Recreation of Corvallis, RCIA Program St. Mary's Parish-sponsor.



**Martin Ty Vincent**

As a book store member, I feel that how well the Book Store is functioning is vital to the student body and the University, in general. I am interested in understanding the inner workings of the Book Store and helping to solve problems that occur therein.

**-Qualifications -**

Living Group pledge educator, ASOSU Traffic Court member, I enjoy most sports including golf and football. I have an ability to work as a member of a group, giving my ideas and feelings, while at the same time can easily see someone else's point of view. I enjoy working with a group of people in order to further the progress of the group towards our desired goals. Recently elected ASOSU Liberal Arts Senator.

**Paul Furnanz**



I feel that it is important to have student members on the OSU Book Store Board of Directors, because the Book Store exists for students. As a member of the OSU Book Store, I want to make sure that all of the members get their say in matters such as remodeling and the end of the year refund. By being on the OSU Book Store Board of Directors, I feel that I can improve upon this representation.

**-Qualifications -**

Thanes Sophomore Honorary, ASOSU Appropriations and Budgeting Committee, Oregon State Minority Scholar, Dad's Weekend Chair for my living group.

Names not appearing on ballot: Karen Chan and Linda King were nominated but have chosen not to run.

### CURRENT BOARD MEMBERS



Dr. Pat Wells

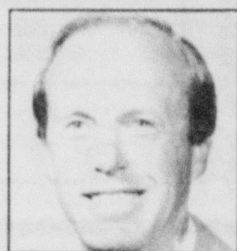

Dr. Thomas Maresh



Dr. Norman Hutton



Claudia Reimer



Shahid Yusaf



Eric Sorem



Nancy Crisp



Jesse Vander-Zanden

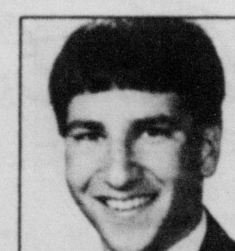

Mark Sissel