

OSC Wins Second Straight Title

The **OREGON STATER**

MARCH 1955

The College



Barbara Brewton
Tops in Everything

BARBARA LEE BREWTON, an 18-year-old Portland coed is a standout in both her class and classes at Oregon State.

Barbara is not only president currently of the 1715-student freshman class but is also the only freshman woman enrolled in the school of engineering this year. In four of her classes, she's the only girl.

Miss Brewton, who wants to be a chemist after graduation, is enrolled in chemical engineering. Fall term, she made a 3.06 grade average. Her father is a civil engineering graduate from Georgia Tech and a Portland engineering contractor.

She was elected vice president of her class at the opening of school and stepped up to the top spot temporarily this term when the president resigned.

Grades

FIRST PLACE in living group grade standings last term went to Kappa Alpha Theta sorority. Azalea house took grade honors in the women's clubs with a 2.69 while Hawthorne manor had a 2.63 to lead the men's clubs. Sigma Phi Epsilon had top grades of fraternities with a 2.66. The student body grade average was 2.50. This was a slight drop below the Fall, 1953 grades of 2.51. The all-men's average for Fall term was 2.44, with the all-women's average at 2.66. The first five living group placings are as follows: Sororities: Kappa Alpha Theta, 2.91; Kappa Kappa Gamma, 2.84; Delta Delta Delta and Delta Gamma, both 2.79; Pi Beta Phi, 2.77; Alpha Chi Omega and Delta Zeta, both 2.76; Gamma Phi Beta, 2.75.

Fraternities: Sigma Phi Epsilon, 2.66; Alpha Gamma Rho, 2.62; Alpha Tau Omega, 2.58; Acacia, 2.57; Sigma Pi, 2.55. Women's clubs were Azalea house, 2.69; Heather Rae, 2.67; Jameson house, 2.66; Phrateres, 2.65; Winston house, 2.64. Men's

clubs: Hawthorne Manor, 2.63; Davenport house, 2.52; Campus club, 2.51; Poling hall, 2.50; Beaver lodge, 2.48.

Grid Seniors: Seniors on last Fall's OSC football team were presented with solid gold rings at the annual senior ring banquet at the Benton hotel in late January. Receiving rings were Jim Withrow, Wes Ediger, Laird Brattain, Jack Peterson, Jim Roberts, Bill Johnson, Ron Aschbacher, John Hall, Lew Williams, and Claret Taylor.

Killed: Vernon Eugene Duiker, 28, was killed January 27 when a car in which he was riding plunged off the Philomath road and struck a tree a half mile west of Corvallis. Duiker was a research fellow in zoology and had been at OSC since 1952. His home was in Volga, South Dakota.

Pop's Day: Dads Weekend was held on the OSC campus February 11, 12, 13. This was one of the first years that a basketball game wasn't the feature attraction of campus events. Instead the dads listened to the Intersorority sing, attended a wrestling match, a speech department play, a swimming meet, and talked to their children.

Comedy: Sabrina Fair is the second speech department play of Winter term and was held March 3, 4, 5. The play, a romantic three act comedy, featured a cast of seven men and seven women.

Back Again: "Bean Spearing" is now coming back at an active tradition on the OSC campus. The Junior Interfraternity Council announced plans for the systematic exchange of dinner guests. Previously the tradition was spasmodic with Greek men attending other fraternities for lunch whenever anyone thought of making an exchange. At first only freshmen will take part in the "bean spearing" with the JIFC doing the scheduling.

Drafted: Bill Toole, the senior basketball guard who hasn't played football since high school at Klamath Falls, was recently drafted by the New York Giants professional grid team. The Giants apparently got the word about Toole's speed and foot-

ball potential from the former Beaver backfield coach, Ward Cuff, who used to play pro ball for the Giants. Toole indicated however that he didn't think he would even try out for the Giants. He's an engineering student.

A Change: The Memorial Union lounge rug has been replaced after 26 years at the cost of \$5233. Ed Allworth, M.U. manager, said that the funds came from government war bonds purchased ten years ago especially to go toward getting a new rug. Eight men were required to life each quarter section of the rug which measured 38 by 76 feet. Padding under the rug is expected to add 10 years to its life so that the rug will last from 25 to 35 years. The new carpet, an Alexander Smith Saxony, is an exact copy of the former rug which was designed to fit the lounge in color and pattern by an interior decorator.

Parking: With parking always a problem on college campuses the OSC physical plant is constructing additional parking space on the west side of the armory. Part of the row of locust trees is being removed and curbing is being constructed around the remaining trees to form islands.

Map Study: A collection of captured military maps from World War II has been deposited in the college library. The OSC library is one of two libraries in the Pacific Northwest to be selected because of geographical location and adequate facilities to insure good usage. The maps are under the jurisdiction of the defense department. All the maps are printed in German, Japanese, Russian, or Chinese and are being translated and filed.

Mortar Board: OSC men got the one chance of the year to sit back and let the coeds do the worrying about dates. Mortar Board was held February 5 in the M.U. ballroom with the theme of "Graecia". The ballroom was decorated like a Grecian temple with white columns, ivy, and flowers. Profit from the dance is used for the annual Mortar Board scholarship, which is given to an outstanding junior woman each Spring.



OSC's chemical engineering building should be completed sometime during the summer. Building is located between the chemistry building and library and is adjacent to the commerce building.

This year the Mortar Board women picked a King from the male students. He turned out to be Johnnie Rice, '55, and he was picked because he most resembled Apollo, Greek god of manliness and beauty and also because he had nicely shaped legs. Johnnie was picked from five outstanding senior candidates: Jerry Davis, Tom Tate, Dave Jabusch, and Bill Huff.

Show Place: President Strand will be finding his office entrance easier on the eyes with the remodeling now going on in the Commerce building. The physical plant is separating the president's office by an archway from the east end of the first floor. The publication office and the president's office will be separated by a walnut-paneled planter. Signs will direct the way to both offices. The whole area will be lighted by flood lights.

Singer: William Warfield, nationally-known baritone, presented a concert February 9 in the coliseum. Warfield is probably best known by his appearance in the recent movie, "Show Boat" when he sang "Ol' Man River".

New Housemothers



Mrs. Spencer
Boys and Painting

DELTA TAU DELTA's new hostess is the gracious Mrs. Francis Spencer from the "show-me" state, Missouri. She calls Saint Joseph, Mo. home, even though she owns and operates a 700 acre ranch at Maitland, Mo., where she was born and reared.

Mrs. Spencer is the holder of a Master of Arts degree from the University of Missouri. She did her undergraduate work at Radcliffe and at Tarkio. She has also done study in excess of her MA at the University of Colorado.

She has one son, David, who is presently teaching in the English department at Oregon State. Her hobby is arcraft and painting, and she has had some canvases on exhibit in the East.

The Seahorses—Womens Recreation association water show was held February 17, and 18 in the women's building pool. The water pageant is called "In the Mood".

Second in a series

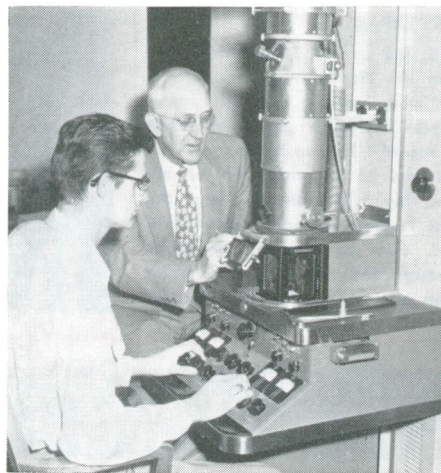

Graduate student James Ronne and Dr. F. A. Gilfillan, science dean, work at the microscope.

By Fred Zwahlen
OSC News Bureau

THE HUMAN eye has its limits. We might say it sees things as they are. But with the aid of magnifying devices, man is able to explore the not-so-obvious. To assist in looking beyond in science, Oregon State College purchased an electron microscope in 1951. Funds came from the budgets of the school of science and the agricultural experiment station. Price: \$18,000.

An electron microscope is no ordinary instrument. It is capable of magnifying up to 100,000 times. A usually-used microscope has a 3000 power limit. And the electron microscope uses a focused beam of electrons.

This microscope is extremely valuable to Oregon State for the work the college can do for orchardists, truck farmers, health scientists, dairymen, cattlemen, metallurgists, and others. The scientist who has a research project which fits can use the microscope wisely.

Dr. K. S. Pilcher, head of bacteriology, says his department uses the electron microscope primarily for visualization of virus particles, mainly of influenza and mumps.

OSC bacteriologists are studying chemical interference with virus growth using specific organic compounds that bear some structural resemblance to normal metabolites. Metabolites are compounds utilized in normal biochemical processes associated with living tissues.

Dr. S. H. Wu, research assistant in animal husbandry, is doing scientific research on sperm with the help of the electron microscope. His work has to do with the internal anatomy of sperm types. Sperm examined has been that of sheep, swine, cattle, horses, guinea pigs, rabbits, rams, swallows, cockroaches and frogs.

This original research on spermatozoa has already shown a similarity between the sperm types in the composition of the middle part of the three-pieced sperm.

Dr. Fred McKenzie, head of animal husbandry, reports his department will use the powerful microscope for future studies on animal diet.

Oregon's crime laboratory has made use of the microscope to identify particles on clothing. To gain knowledge of the workings of animal and plant life, some of the other things "looked at" have been tomato and potato viruses and the western-x little cherry virus.

Dr. F. A. Gilfillan, dean of science, said the new microscope has and will be used for research on such things as Brucella, the bacteria that causes undulant fever in human beings, and studies on molecular structure of chemicals.

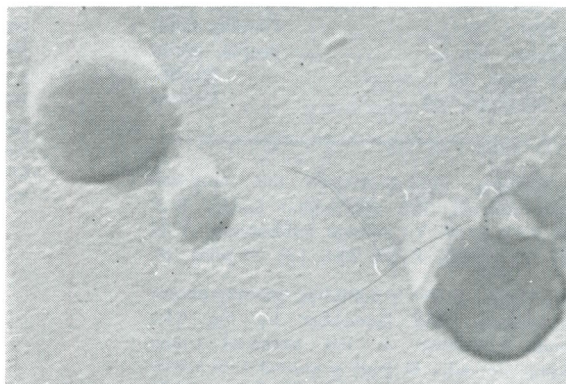

This is how mump virus looks magnified 100,000 times.

The Cover

OSC, led by tall Swede Halbrook, won the Northern Division crown for the second straight year. Swede has been setting all kinds of records. In one Idaho game he snagged 36 rebounds for an all-time high. The Beavers have the best reserve strength they've ever had. Any one player can come through and win the game. Now they are set to play for the PCC title.



INSIDE **OSC**

Now THAT the football coaching situation is all cleared up and OSC has a head man once again a commendation should be given to the athletic board that did the picking. They chose a good man. The four final choices were Tommy Prothro, UCLA backfield coach; Skip Stahley, Idaho head coach; Hampton Poole, recently resigned mentor of the professional L. A. Rams; Herm Meister, line coach at California. Prothro will fit in well at Oregon State. He is hardworking, firm, quiet. His 6-3, 230 pound frame gives a definite air of authority. Like former backfield coach, Ward Cuff, Prothro wears horn-rimmed glasses and can look pretty studious. He's a good bridge player, chess player, doesn't go in too much for golf. The man has good contacts in Southern California which should help. Prothro too, is fairly well independently fixed financially.

Resigning coaches, Kip Taylor, Ward Cuff, and Len Younce haven't announced any plans as yet but more might be known by the time you read this. Rumor has it that Younce will get the head coaching spot at Portland State. Len is also supposed to have a good business offer. Ward is rumored to be interested in a coaching berth in the mid-west and Kip wants to stay out on the West Coast. He's been mentioned as a possibility to head the proposed new Portland sports area.

Professor Paul Knoll of the speech department received loads of publicity recently when his wife signed up for one of his classes in argumentation. It was a natural and almost every big publication in the U.S. picked up the story with the idea that a wife learning how to argue was every unusual. As a result of all the publicity Prof. Knoll received all kinds of mail from all over the U. S. Even old friends he hadn't heard of in years got in touch with him. Also several book companies want him to write a book on "How to Argue". Prof. Knoll probably won't write the books . . . could it be his wife argued him out of it?

The controversial Barrington report, recently turned over to the state legislature, would set the salaries of the OSC staff. The report is causing much concern among faculty members. Reason is Barrington associates plan if approved would seriously effect and limit salaries. Many persons question the method of determining worth of a job as it was done by questionnaire and not by actually seeing what a job entails. Chances are Barrington report will not get far in legislature. There would be a wonderful mess in state system faculties if thing went through.

People in Oregon should expect educational television soon. At least in the coming few years. Main station would be in Corvallis with main antenna on top of Mary's Peak and another one in Portland. Reception would cover vast areas of Oregon . . . at least most of the high population areas. Cost of setting up stations would be around \$800,000. Legislature is considering it. Educational TV channels have been reserved but pressure is being brought to bear to open channels up to commercial stations. State owned television would be similar in set-up to the KOAC radio station.

Football coach Tommy Prothro has been meeting alumni in various parts of California. He met Corvallis people at a February 22 Chamber of Commerce luncheon. Expect Prothro and staff to really cover state meeting OSC people. Also expect new coach to attract some good junior college players. Prothro thinks that state of Oregon has fair amount of good football material . . . at least boys who can fit into his style of play.

the OREGON STATER

SERVING 70,000 FORMER STUDENTS

Vol. XV No. 6

Ted H. Carlson, '50 Editor

Oregon State College Alumni Association

C. H. Graham, '36, Portland President
 M. M. Huggins, '38, Medford Vice President
 A. H. Smith, '41, Corvallis Treasurer
 Robert Knoll, '48, Corvallis Alumni Director

Directors

H. F. Thomas, '19 Portland
 Amby Frederick, '32 Portland
 Otto Hermann, '22 Portland
 John Fenner, '40 Portland
 Mrs. Elenora Purdy, '45 Portland
 Clinton Davis, '40 Portland
 John Gallagher, Sr., '00 Corvallis
 Frank Ramsey, '39 Corvallis
 Pete Cosovich, '22 Astoria
 Lyle Specht, '41 Tillamook
 Bob White, '39 Salem
 Carle Abrams, '00 Salem
 Mrs. H. V. Pasley, '35 Hillsboro
 Willard Cloyes, '30 Springfield
 James Jenks, '27 Albany
 Frank Dixon, '48 Roseburg
 Glenn Gregg, '23 Bend
 Ken Kirby, '46 Hood River
 Robert Thompson, '25 Klamath Falls
 J. W. Forrester, '35 Pendleton
 Dave Baum, '43 La Grande
 Mrs. Margaret Poulsen, '37 Baker
 Stuart Warren, '41 Pasadena, Calif.
 John Lavinder, '27 San Francisco, Calif.
 E. J. Keema, '33 Sacramento, Calif.
 Harry Baker, '27 Fresno, Calif.
 Ray Crane, '48 Corning, Calif.
 Al Hunter, '41 Seattle, Wash.
 Trudy Egger, '55 Student
 Stan Blinkhorn, '55 Student

Advertising representatives: The American Alumni Council, 100 Washington Square East, New York 2, N. Y.; Alumni Publications, 1709 West 8th street, Room 404, Los Angeles 14.

The Oregon Stater is published monthly except July, August, and September by the OSC Alumni Association at 104 Memorial Union Building, Corvallis. Entered as second-class matter at the Post Office at Corvallis, October 1, 1940, under the Act of March 3, 1879.

Why Ignore The Obvious?

LET'S FACE IT—higher education in the state of Oregon is at an important threshold.

Swept along on the stream of politics in the present legislature is the powerful movement creating the sixth state-supported institution of higher learning in a state with the population of less than two million. Portland State College is an assured project. The legislature has given the green light. The state board of higher education has okayed Portland State. What else could they do? Their problem now is to keep it within bounds so that it doesn't eat away at the very foundation of the state system and cause the whole system, set up in 1932, to come tumbling down in a disorganized heap.

Obviously, Portland State will have to be reckoned with. As a down-town "street-car" college, there is much that can be said for a center-of-population college. But what of the rest of the state system? Will the spreading out of the educational tax dollar hinder the programs of the rest of the system? Again it is obvious that it will. Oregon State's technical set-up requires vast class room and laboratory space. The creation of a sixth state institution now threatens seriously the hope that OSC will get its vitally-needed classroom and laboratory facilities.

The move in 1932 to consolidate the university and the state college could have been the answer. But, again politics and emotion combined to thwart the common-sense plan. Twenty miles north of Corvallis lies another state-supported institution—again spreading out educational tax money. Inside of 60 miles there are three schools and within 140 miles there are four state schools in the field of higher education.

The only salvation for the state system of higher education and this problem is to make sure that 1) PSC remains a down-

town college and 2) that Portland State does not turn into a professional-field college. As matters now stand the state system and the legislature are in accord on these points. But who knows just what will happen in the next decades. There are powerful groups—the metropolitan press, labor, Portland businessmen for example—who seem over-anxious to build a large college in the City of Roses.

The supporters of Portland State, as do officials of the state system and of OSC, maintain that a degree-granting college in Portland will relieve some of the undergraduate pressures in the future. True. But Oregon State, being in the scientific fields, cannot expect to scramble for funds with all the remaining liberal arts and teaching institutions. President Wilson of the University voiced the opinion that his institution doesn't need classroom buildings. President Strand recently came out and said that OSC definitely needs classroom and laboratory space.

At this very moment, with but slightly over 5,000 students, Oregon State is forced to use makeshift quarters for important research and laboratory work. As indicated by the photos, the zoology department is spread out into the old and ramshackle building that used to be the president's home. We but look at the 1955-57 biennium building program to find that of the 13 proposed projects, OSC asks for two buildings to relieve the congestion in scientific instruction. OSC also asks for the necessary heating tunnel. At the university the officials there ask for funds for a swimming pool, an addition to their already impressive administration building, an armory for army and air corps instruction plus addition and remodeling of the art-architecture building and the remodeling and addition to the music building so that "they can provide adequate and safe storage for band instruments, and music and uniforms, and

class room space."

It is definitely hard for the state system of higher education not to be politically conscious when dealing with legislatures, tax monies, and people. But it makes many persons quite perturbed to see facilities lacking at the present time for important work which would benefit the state and the nation and still have the haggling for appropriations. The state educational system is skating on thin ice—a little more weight and we'll all tumble in. Oregon Staters should realize the cause and effect of this new and disturbing higher educational problem. Perhaps something can be done about it.

The Barrington Report

MUCH discussion is being heard about the state concerning the report made to the Oregon legislature by Barrington Associates, a New York management consultant firm. It is too early to see the chances for adopting this measure or to predict just what consequences would occur. Needless to say, not too many persons adequately understand the proposed measures.

Briefly for alumni information is the content of the Barrington plan. The Barrington plan is a state pay plan for which the state's 17,500 employees are classified under some 1000 new positions, each in one of 23 pay brackets. Each pay bracket offers a series of five upward pay steps, each representing a pay increase of 6 per cent of the starting salary. Promotions from step to step would come in merit review at least once every two years.

Barrington Associates studied the state's 17,500 jobs on an individual job basis with a questionnaire as to job duties and responsibilities. If such a plan were passed by the legislature many persons in state jobs could be eventually reclassified into a lower

(Continued on page 14)

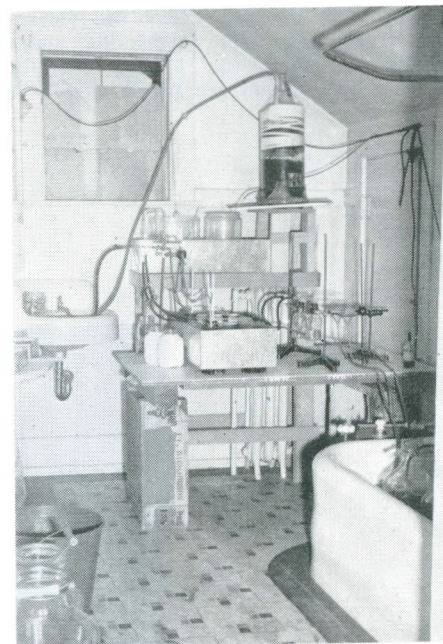
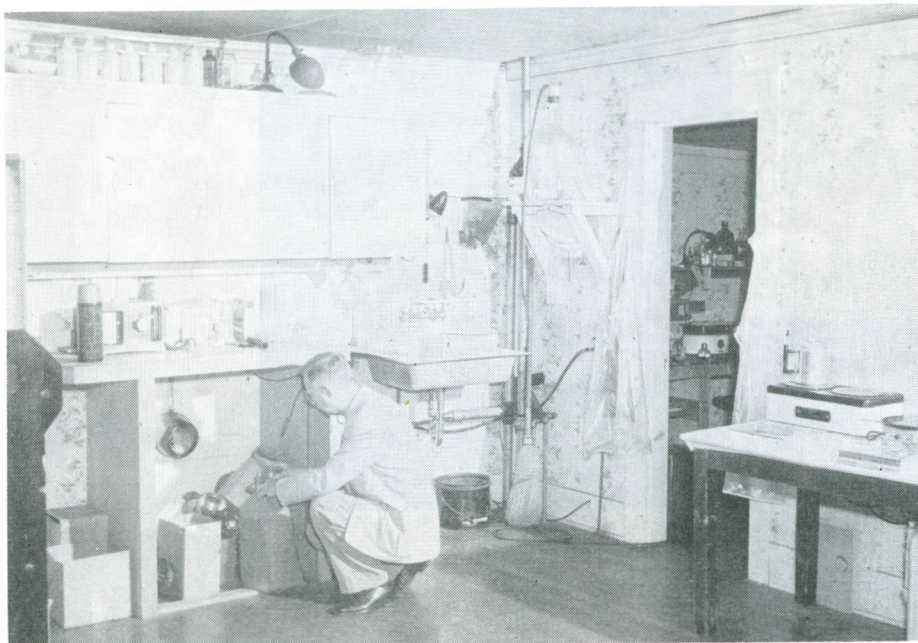

These two photos show the cramped laboratory space now used by the Oregon State College zoology department in the college president's old

home. State still insists in neglecting obvious and needed facilities in favor of more popular issues.

A Winter Habit

Favorite pastime is to pull for Beavers

BASKETBALL is a winter madness at Oregon State!

Nearly 160,000 persons will have crammed their way into the coliseum this season to watch the hoop sport. This is the second straight year OSC has won the northern division basketball title. Since the war Oregon State has dominated the northern division basketball race by winning four titles. And this is the last year that the northern division will operate as such because of the the new Pacific Coast Conference schedule.

For the last four years the western regional NCAA playoffs have been held in the coliseum. This year OSC's fans are hoping to see the home town Beavers fight it out in the national play-offs. The Orange and Black narrowly missed last year by losing the PCC title playoffs to Southern California by three points in the third game of the series.

What makes the Beavers a powerhouse year after year in basketball? Usually the frustrations of each football season are taken out on the hardwood court during the winter months . . . so the Beavers have a rabid, solid rooting section that delights in its hoop victories.

Probably the answer to OSC's strength lies in the all-around strategic brilliance and reputation of head coach Slat Gill. Gill has been handling the Beavers for 27 years. He knows basketball. He knows basketball players. Success always seems to bring more success. The top high school ball players in Oregon and even neighboring states usually find their way to the Corvallis campus. The alumni are proud of OSC's

basketball reputation . . . and they work hard to insure that reputation.

Gill's players are almost assured by the record that if they play at Oregon State they will at least take the northern division crown and have a chance for the PCC crown before they graduate. Since Slat took over as Beaver mentor OSC has participated in seven Coast playoffs (an eighth coming up) and has won three of them. Two of his teams came close to the national title. One won fourth place in the nation, the other fifth.

The 1955 edition of OSC basketball has been compiling an outstanding record in division play. They've swept the four game series with Washington . . . something they've never done before. They won 13 straight in league play.

Yes, basketball at Oregon State is a thrill a minute. It sometimes turns the fans inside out with excitement and emotion. It keeps them on the edge of their seat. Sometimes it's almost too much. But the fans love it and they keep coming back.



The OSC faculty pulls hard for the Beavers.



President Strand, an ardent photo enthusiast, gets a shot and a laugh from one game.



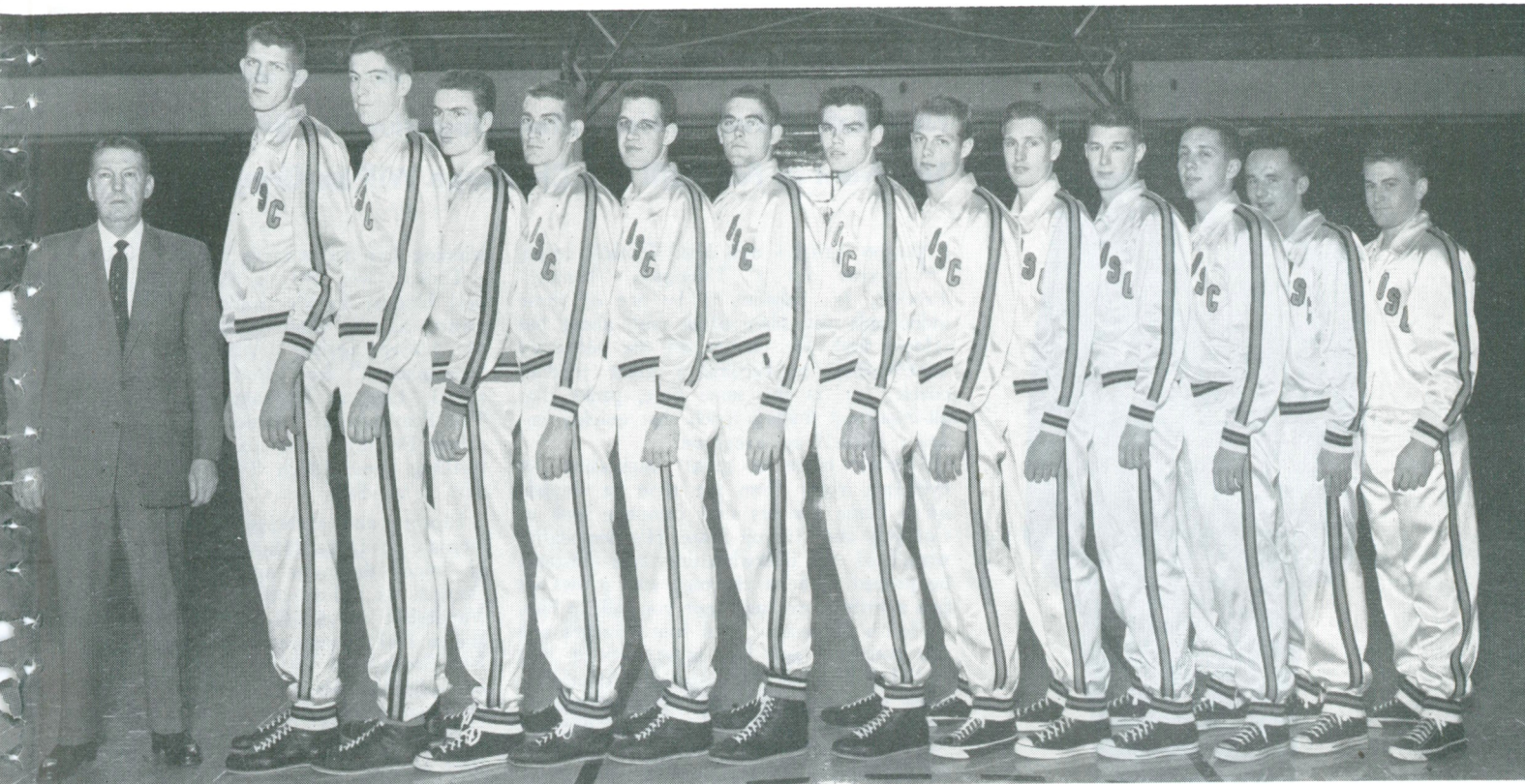

Northern Division champs for second straight year. Left, Slats Gill, Halbrook, Shadoin, Carroll, Whiteman, Vlastelica, Allord, Dean, Paulus, Halligan, Jarboe, Toole, Fundingsland, Robins. Team height ranges from 7-3 to 5-8. They will meet UCLA in the coliseum, March 4, 5, for the PCC title.

Beavers Take 13 Straight and Title

WELL, SLATS GILL and his basketball Beavers have done it again—another northern division championship all wrapped up for presentation to a grateful Oregon State populace. Everyone around Corvallis seemed to sense it was coming, though at times the Beavers gave many anxious moments to spectators who expected them to win by larger margins. Whenever they needed to, these 1955 kids could turn on the steam, and though not as spectacular and poised as the great 1947 outfit, they still had it in the clutch. Certainly their record was one of the best anywhere.

As we went to press, Oregon State had swept 12 victories without a defeat in northern division competition. Since Swede Halbrook returned to the squad, they hadn't lost a game. Next series coming up was at Pullman, against Jack Friel and his always dangerous Washington State Cougars. After that, a two game series with Oregon and another northern division season would again be history.

So many interested fans have asked, "why is this year's team so much better than the 1954 club that also won a northern crown but lost to Southern California in the Pacific Coast conference playoffs?" After all, they reason, the personnel is practically the same as a year ago, with only Ted Romanoff missing and none of the new sophomores playing much. Is the northern division, gen-



by Johnny Eggers
Athletic News Director

erally speaking, weaker than last year?

Any normal college athlete is sure to improve with each year of experience. Thus one would expect all of the boys who played last season to be vastly improved, simply if because only for the additional year. Halbrook most assuredly is better—much better—than ever before. Tony Vlastelica, as an all-around basketball player, improved by leaps and bounds, even though his shooting in recent games was a bit below average. He still remained the type of player who could break up a ball game faster than anyone else when red-hot. Ron Robins, always spectacular in the past, proved more consistent than in past seasons. Bill Toole had

his moments—especially in that one Washington game at Seattle which he took over and won almost single-handedly. And where would a coach find better substitutes than Reggie Halligan, Tex Whiteman, Ron Fundingsland, Johnny Jarboe and Larry Paulus? They all had their moments, as did regular Jay Dean, the rebounding forward. It was a team effort, rather than an individual one, that brought OSC its ninth northern division title and an eighth crown for Slats Gill. The Beavers have done right well in basketball since the close of World War II. Stop to consider that in that space of time, the Beavers have swept four N.D. titles as compared to four for Washington and one for Washington State. The University of Oregon, our traditional rival, hasn't won a championship since wartime season of 1945—when the men were away defending their country. The Cougars won top prize in 1950, when Gene Conley and Ted Tappe were prize sophomores. Washington, of course, had some great teams and has shared the post-war spotlight with Oregon State.

As this was written, the Beavers had taken 12 in a row without a defeat, which in itself constitutes a new Oregon State record in conference play. All the odds were against their sweeping all 16 games—it never before had been done in conference
(Continued on page 12)

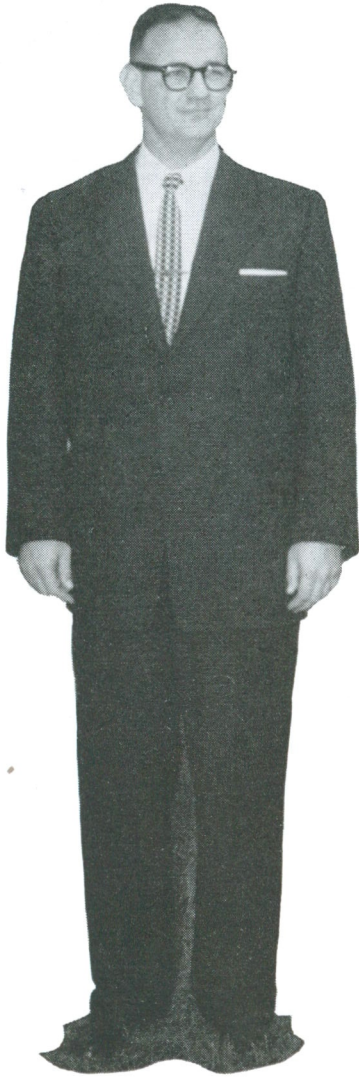

Coach Prothro looks for steady, year-by-year improvement in Oregon State's football team. "I know Oregon State can have another good football team because I played against one."

Tommy Prothro Played against OSC in 1942 Rose Bowl and Now Takes Over as Head Man. Objective? To Bring Beavers To The Front In Football! The Challenge Will Be Great.

OREGON STATE's new head football coach, 34-year old J. Thompson "Tommy" Prothro, Jr., happens to be one of those individuals you have often read about but seldom find. He carries all the necessary qualifications to become a great football coach; yet, at the same time, packs that all-important human touch that quickly endears himself to everyone.

Tommy made a great impression on everyone, right from the time he stepped off a plane for his first complete look at Corvallis and Oregon State. His personality wasn't of the overwhelming type—instead, he proved to be a charmer who grows on you a little more each time you talk to him.

He's a big man—at 6 foot 3 inches and 230 pounds—and like most men of that size, has a wonderful sense of humor. Because of a sharp wit and distinguished appearance, he's sure to be one of Oregon State's best good-will ambassadors. It's no secret that he was Red Sanders' agent No. 1 along those lines while at UCLA.

Even before he was named head football coach, Tommy made no special promises. He said he had high hopes for Oregon State football, but that he expected it to come gradually—not all at once. In selecting his own assistants, he sought young aspiring men who like himself were well-versed in the single wing style of football.

Few college coaches have such an outstanding background in sports. At Central high school in Memphis, Tenn., in the years 1934-1935-1936, he competed in football, basketball, baseball and track. He was in all of those sports at Riverside Military Academy in 1936-1937-1938. At Duke university, Prothro was blocking quarterback,

winning two top awards during his career.

Tommy won the Jacobs award as the best blocker in the South, and the Mills award as the best blocker in the East. He played against Oregon State in the "transplanted" Rose Bowl game of January 1, 1942, at Durham, North Carolina. The Beavers, heavy underdogs to lose, surprised Prothro's club and won, 20-16, in a thrilling game which Tommy still remembers so vividly.

Prothro also participated in baseball and lacrosse at Duke from 1938-1942. In 1942, he joined the navy and in 1945 was discharged as a lieutenant. Tom coached the Vanderbilt university "B" squad in 1946 and in 1947 he became backfield coach under Red Sanders at Vanderbilt. Shortly before entering the service, he was line coach at Western Kentucky.

He went with Red Sanders to UCLA in 1949 as backfield coach and remained there until his appointment at OSC. He generally is credited with developing such top ball-toters as Paul Cameron, Primo Villanueva, Bob Davenport, etc. He is single, but plans to be married to Miss Shirley Seagle of Memphis, Tenn., early next summer.

Tommy is the son of the well-known baseball figure, Thompson "Doc" Prothro, one-time manager of the Philadelphia Phillies and other top clubs. His father formerly played third base for the Portland Beavers of the Pacific Coast league when Tommy was a youngster. He vaguely remembers his days at Vaughn Street ball park. Tommy also is the nephew of General Clifton B. Cates, former commandant of the U. S. Marine Corps.

Courtesy UCLA alumni magazine

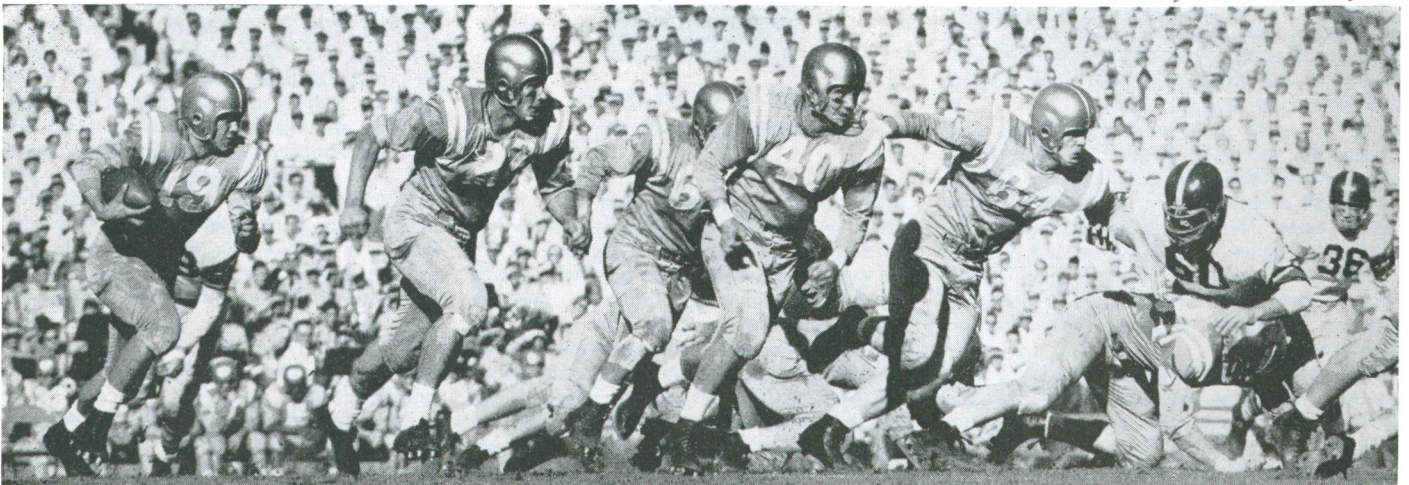

This is a good example of why UCLA's grid team was undefeated last year. New Beaver coach Tommy Prothro will be teaching this same powerful system to OSC footballers. In this dramatic Los Angeles Times Photo

fullback Primo Villanueva (19) starts an end sweep against the Trojans last season and has six visible blockers out in front of him. Prothro will begin Spring practice in April in attempt to rebuild weak Beaver team.

Alumni 'Round the World

'85-'00

Mrs. **Grant Elgin** (Martha Fischer, '97) was in the finals of Pillsbury's Sixth Grand National Baking contest held in New York City last December. She was the oldest cook among the 100 finalists . . . Mr. and Mrs. **L. W. Oren**, '95, of Portland celebrated their 60th wedding anniversary recently. They have lived in Portland since 1902. They have no living children, but have two grandchildren and five great-grandchildren . . . Mrs. **Alberta L. Morrison**, '96, recently died in Salem. She was 79 years old. Survivors included two sisters and one grandson . . . Mrs. **Charles Leslie Johnson** (Margaret Mackinzie, '93) died in November in St. Helens following an extended illness. She was 81. Mrs. Johnson was born in Scotland and came to the U. S. when nine years old. She was married to the late Charles Johnson, for 40 years a member of the OSC mathematics department staff. She is survived by a daughter, Mrs. William Failing of Portland and three grandchildren . . . **Genevieve Lyford**, '99, is now living at 7306 Delfield Street in Chevy Chase, Md. She had lived in Boston.

Mrs. **F. W. Eppinger** (Lulu Chandler, '92) is living at the Laguna Beach hotel in Laguna Beach, Calif. . . . **Harold Dimmick**, '98, died last July according to information received in the alumni office . . . **George Crum**, '99, died June 1, 1954 . . . Dr. **William Gilstrap**, '98, is 85 years old and retired from the practice of medicine. His address is 405 Russet street in Portland . . . other deaths reported to the alumni office are of Mrs. **John Cooley** (Jessie Cox, '99) on December 27, 1949 and **Marvin Chandler**, '93.

'01-'05

Edith Berthold Buchanan, '03, of Corvallis died in December at her home following a brief illness. She was born in Linn county on May 21, 1884. After graduation from OSC she taught in the public schools for two years. She was married to Claude Buchanan in 1906. She is survived by her husband and numerous nieces and nephews . . . **Edward Beaty**, '03, professor emeritus of mathematics and Mrs. Beaty were feted in December at OSC with a dinner celebrating his 78th birthday. Mr. Beaty was also honored in Portland by the Order of DeMolay . . . 1905 class members passing away recently were **John Carlson** and **Jo Henkle**. **Bert T. Jordan** died last August according to information received in the alumni office.

Mrs. **J. Edwin Johnson** (Lucy Dilley, '04) is living at 465 11th street north, Vale, Ore. . . information received in the alumni office reports the death of **Ernest Edwards**, '04, as dying June 25, 1943. He had been a farmer on his ranch five miles south of Junction City for 30 years prior to his death.

Reunions

Reunions of the Golden Jubilee group, the classes of 1905, 1915, and 1930 will be held on the OSC campus Saturday, June 4. Members of these classes are urged to make arrangements to attend their class get-togethers.

Working with the alumni office in organizing for reunions are **Lena Belle Tartar**, class of 1905, and **Tom Adams**, class of 1930. Plans for each reunion are now being formulated and information will be relayed to class members.

'06-'10

C. E. Williamson, '08, former vice president and cashier of the Bank of Albany is now the co-manager of the bank since its merger with the U. S. National bank of Portland . . . **T. J. Starker**, '10, former president of the Peak Plywood of Corvallis recently announced the sale of the plywood plant to the Corvallis Plywood company. The sale was reported as involving \$500,000 . . . Mrs. **David Wright** (Harriet Faye Roadruck, '08) recently died in Salem after a brief illness. She was 67 years old and had lived in Salem for 46 years. Mrs. Wright was a member of the Salem school

Baby Contest

This is the second and final announcement concerning entering your offspring in the alumni association's fifth annual baby contest. Let your friends see how handsome your kids are and how much they look like you.

We are again dividing the contest up into two different divisions and then breaking each division down into age groups of (a) under two years and (b) two to five.

Divisions:

- (1) Studio pictures
- (2) Snapshots

Rules are:

- (1) Baby must be of pre-school age. (5 years limit.)
- (2) Pictures must be accompanied by names and addresses of parents.
- (3) State if you wish picture returned.
- (4) One of the parents must have attended OSC for one term or more.

Winners will be announced in either April or May edition of the Oregon Stater. Send your photos to alumni office, room 103, Memorial Union building.

board for 22 years and was a former chairman of the board. Survivors include Mrs. Wright's mother, two daughters, a sister, and four grandchildren . . . **Guy L. Weaver**, '06, died in September in Tacoma, Wash. according to word received in the alumni office. He was born in 1883 near Salem. He is survived by the widow, three children, three sisters and three brothers.

Mrs. **Jack White** (Emma Crabill, '09) is living at 506 McLaughlin avenue in Richmond, Calif. . . . **Vernon Lewis Diven**, '08, is retired and living at route 2, 2684 Paradise, Calif. . . . **Roscoe Doane**, '09, is owner of Doane's drug store in Chehalis, Wash. His address is 704 Pennsylvania avenue . . . **Hamilton Donnelly**, '09, died September 26, 1954 at the Veteran's hospital in Portland.

Clarence Johnson, '08, is living at 305 Santa Inez Way in La Canada, Calif. . . . **Clinton Dicken**, '07, and Mrs. Dicken, the former **N. Roxana Cate**, '10, are living at 736 S. Park avenue in Hinsdale, Ill. Mr. Dicken is vice president of the E. J. Brach and Sons candy of Chicago . . . Mr. and Mrs. **J. G. Miller** (Mary Elgin, '07) make their home in Sanoma, Calif. . . . **A. Leta Edington**, '10, is a teacher in Miami, Ariz. Her address is 1229 Rice street.

'11-'15

Harry Schoth, '14, OSC agronomist, is now on a six-month federal assignment as forage seed specialist in western Europe. He is headquartered in Paris but his work takes him over Germany, Italy, Belgium, Holland, Austria and the Scandinavian countries as well as France. The assignment is for the foreign operations administration in cooperation with the department of agriculture. Schoth will work the western European countries on increasing production of forage crop seeds. Part of the work will be on logging areas where seeds needed by the various countries can be produced . . . **Walter Asplund**, '14, recently retired from his post as district manager of the Coos Bay area Pacific Power and Light company. Asplund has been with the company for 38 years. His position will be taken over by another Oregon Stater, **O. D. Bergey**, '26.

G. A. Shadduck, '11, is retired and living at 803 W. Prince Road in Tucson, Ariz. . . . Mrs. **J. C. Thompson** (Hazel Edwards, '12) is now living at 1407 S.E. Lambert street in Portland . . . **Bill Dupuis**, '14, is wheat farming near Echo, Ore. His address is route 2, Echo . . . Mrs. **William Matthews** (Frances Dilley, '13) is residing in Newport, Ore. . . . living at 1862 Childs avenue in Salem is Mrs. **Bryon Hollingsworth** (Irene Dodd, '12) . . . **Ellis** and **Lester Dement**, '11, are stockmen in Southern Oregon. Ellis lives at south 6th in Myrtle Point and Lester lives in Broadbent . . . **Jesse Corsant**, '15, died in April of 1952 at his home in Hutchinson, Kansas according to word received in the

alumni office. He was owner of a large wholesale greenhouse. He leaves a widow and three children. The family home is at 520 West 9th street in Hutchinson.

'16-'20

Lewis Stanley, '20, of Klamath Falls, was recently appointed by Gov. Paul Patterson to be state engineer succeeding the late Charles Stricklin. Stanley has had 15 years experience in the office—four as assistant to Stricklin and 11 as engineer for the state hydroelectric commission. He served during World War II and was with the army engineers in Alaska and Portland. He has also served as a field engineer in Afghanistan with the Morrison-Knudsen company . . . **Neil Jones**, '20, is employed with the Walker and Roach company of Portland. He lives at 1734 Reedway . . . **Helen Mercer West**, '17, former resident of the Salem area died recently in Oakland, Calif. according to word received in the alumni office. She was 63 years old.

J. Morton Franklin, '17, wrote the alumni office recently and said he had had a pleasant visit with Professor Emeritus Bouquet who had stopped by Washington, D.C. on his way to Florida, California, and then Oregon. Mr. Franklin is a horticultural consultant and makes his home in Falls Church, Va. His address is 310 Sycamore street in Falls Church . . . **Leon K. Jones**, '17, is now living at 17309 34th avenue south in Seattle, Wash. He is now in charge of airplane inspection for the plant quarantine branch of the U. S. department of agriculture in the Seattle area with office in the Seattle-Tacoma airport. Mr. Jones said in his letter that "possibly some of my old friends may be affluent enough to be flying around the country. If so, I should appreciate

Class of 1905

The second letter and the general survey of attainments by the Golden Jubilee class have been issued. The deadline for the returned survey is March 10. It is hoped there will be a prompt response so that the executive committee may be far ahead of schedule preparing for the reunion June 4.

The following 1905 graduates have voiced intentions to return to the campus: **W. G. Abraham**, **George A. Anderson**, **Albert Bower**, **Georgia Bower**, **Floyd B. Davis**, **Lura Flett Gilstrap**, **Leroy Harlan**, **Fred Hills**, **Alice Jones Thomas**, **John R. McCormick**, **Mark D. McCallister**, **Merrill B. Moores**, **Edna Osburn Frisbie**, **Ralph C. Shepard**, **Nellie Skelton Handsaeme**, **Ray L. Stout**, **Lena Bell Tartar**, **Bessie M. Yates**.

ate their looking me up in the customs area at the airport when passing through."

McKinley Crum, '19, is farming near Olex, Ore. . . . **Carter Daggett**, '19, is living at 2005 5th avenue north in Seattle . . . **Francis Daggett**, '19, is an agent in the bureau of internal revenue, alcohol tax division. He lives at 136 De Leon street in Ottawa, Illinois . . . **J. Ruth Darling**, '17, and **Lois W. Darling**, '18, are living near Thorne, North Dakota. Their address is RFD 2, box 45 . . . **Mrs. C. A. Brown** (Florence Cooley, '16) is living at 842 18th

avenue in Springfield, Ore. . . . **Bob Cooley**, '22, lives at Greenwood Drive in Leaburg, Ore. . . . Mr. and Mrs. **William Cory**, '20 (Doris Cowley) are living at 415 W. 19th street in Santa Ana, Calif. Mr. Cory is county agricultural agent . . . **Harry Binzer**, '17, is secretary of the Puget Sound Pulp and Timber company and lives at 901 16th street in Bellingham, Wash. . . . **Peter Cordiner**, '17, lives in Medford at 2229 Aloha street . . . **Everett Dye**, '18, is foreman of the cold rolling mill for American Steel and Wire company in Cleveland, Ohio. His address is 1505 Ferman avenue southwest.

'21-'25

Col. **Earl Aldrup**, '24, recently retired from the army after more than 30 years of continuous active service. Colonel and Mrs. Aldrup are now living at 609 N. Church street in Jacksonville, Alabama. Colonel Aldrup says he plans to keep busy with civic and church affairs as well as vegetable and flower gardening, redecorating their house, and raising chickens. He is also busy with boy scout work. The Aldrup's son, Bill, aged 20, is a junior at Jacksonville State College and is majoring in chemistry and minoring in biology in preparation for medical school. Daughter, Anne, 18, started nurses training last September . . . **Fred Novinger**, '24, was recently transferred from his position as program advisor in the office of the regional administrator, civil aeronautics administration in New York City to a foreign assignment for two years. His address is USOM Quito, Department of State, Washington 25, D. C. . . . **Mrs. Rita Calhoun** (Rita L. Conner, '23) is home service director for

Allowable Deductions High for Schools

Dear Oregon Stater:

YOU WILL recall that in an earlier letter I mentioned the establishment of a sustaining membership classification in the membership of the Foundation. I now have available and am sending out to each person who sends a contribution to the Development Fund a certificate of such membership. The following persons, moved to do so by these letters in the Oregon Stater, have sent in money for the development fund:

Mr. and Mrs. Bruce K. Nichols
Mr. Crawford H. Graham
Mr. and Mrs. Arthur N. L. Chiu
Professor J. S. Walton

Interest in the Peckstein oil "Mother and Child" for the home management house is nil. I guess I backed the wrong horse.

I suppose that there are two extremes amongst those of us who make out our income tax returns. There are the "eager Beavers" who get right at it as soon as the W-2's come in or the necessary information is at hand and not longer after the first of January they have their tax figured out, return made, and either pay up or ask for a refund. On the other end of the log are the majority of us who wait 'till the last minute to do what should have been done three months ago. As you read this the "eager Beavers" are through and the

rest of us are waiting. To both classes of returnees it is a good time to talk about income tax returns and some of the benefits that can accrue if full advantage is taken of "what the law allows".

I am indebted, through Dr. Strand, to the Board of Christian Education of the Presbyterian Church for the following information on the working of the new law on internal revenue.

"**Uncle Sam 'ups' allowances on gifts.** Probably you've already noted that the new regulations on income taxes have provided for a substantial increase (up to 30%) as an allowable deduction, especially where some gifts are paid directly to **churches, schools, or hospitals.** This new law, effective for the 1954 tax year, provides that 30% of adjusted gross income may be deducted as contributions if at least 10% is given directly to church, school, or hospital. In other words, the old 20% deduction still stands; but if you want to give 10% more directly to your church, school, or hospital that may be deducted also.

"Still other provisions make it possible to give generously and avoid serious loss to yourself. For instance, if the sale of stock or real estate were to result in a large capital gain (getting more than you paid for it) your government says in effect: 'Give the stock or property to your church,

by

Joseph H. Berry, '29
Executive Secretary
OSC Foundation

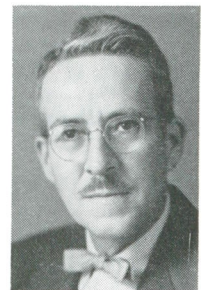

school, or hospital and let it sell and receive the full benefit of the gift tax-free. You will have no capital gains tax (which is heavy) to pay; and you can deduct the full current value of the gift—within the limitation, of course'.

"The 20%-30% formula works as follows: (20% deductions for gifts as formerly. You may take the additional 10% deduction only if the additional gifts go to church, school, or hospital). Assume that your adjusted gross income is \$10,000. If you gave:

| To church, school, or hospital | Other non-profit organization | Your maximum deduction allowable is |
|--------------------------------|-------------------------------|-------------------------------------|
| \$ 300 | \$2200 | \$2300 |
| 2200 | 300 | 2500 |
| none | 3000 | 2000 |
| 3000 | none | 3000 |
| 2000 | 1000 | 3000 |
| 400 | 2600 | 2400 |
| 2600 | 400 | 3000 |

the Portland Gas and Coke company in Portland.

J. F. Short, '23, was recently appointed director of the state agricultural department by Oregon Governor Paul Patterson. Short, 52 years old, is a cattle and sheep breeder and seed farmer. His agricultural activities include board membership in the Oregon Feed and Seed Dealers association, state president of the Oregon Seed league, member of the Oregon Corriedale Breeders association and Shorthorn Breeders association and director of the Oregon-California Marketing committee, National Potato council, Pacific Wool Growers and State Farm Bureau federation. Short was a representative in the 1949 state legislature. Mr. and Mrs. Short have three children.

Al Bauer, '22, is vice president of the Portland Rose Festival association . . . **W. Elmer Ramsey**, '22, was recently elected treasurer of the Oregon State Bar. His law degree came from the Northwestern College of Law and he was admitted to the bar in 1923 . . . **Albert (Duke) Hodler**, '23, was recently sworn in as Portland postmaster. Hodler had served as temporary postmaster since June, 1953. After attending Oregon State and playing football with the Beavers for three years Duke attended Notre Dame, where he was graduated with a law degree in 1923. He is a veteran of both world wars and served as an enlisted man with the army in the second war. Hodler served as assistant district attorney of Multnomah county and afterward entered private law practice in the firm of Phillips, Hodler and Sandeberg.

Rupert Coffman, '22, has a grocery store in Roseburg. His address is route 4, box 245 . . . **Roscoe Conklin**, '23, is a plumber in North Richland, Wash. . . . **J. Harold Casto**, '25, is radio officer aboard the S. S. James Cook. His home address is 2730 9th avenue in Milwaukie, Ore. . . . **Joseph Brumbach**, '23, is a farmer near Parma, Idaho . . . **Ruben Chindgren**, '24, is living at 1915 Taggart street in Boise, Idaho . . . **Mrs. Carl T. Pope** (Dorothy Chambers,



Colonel Howard Coleman, '31, recently received the Legion of Merit for exceptionally meritorious service in Korea. Colonel Coleman has been in army since 1934.

'21) is a legal secretary in Portland. Her address is 1903 S. E. Main . . . Mr. and Mrs. **Clarence Strong**, '24, (Marie Tonseth) are living in Girishk, Afghanistan. Mr. Strong is serving with the foreign operations administration as technical advisor on matters pertaining to forestry . . . Colonel **Robert Theiring**, '25, is chief of the Alabama military district with headquarters in the Calder building in Birmingham. Col. Theiring expects to be in this assignment for 2½ years and he invites any Oregon Staters in that area to drop in and see him . . . **Herbert Crouter**, '22, is chief of the accounting division for the army engineers. His address is 354 1st street, Apt. 305, Walla Walla, Wash. . . . Mrs. **Paul H. Crouter** (Merle Stuart, '22) is living at 2333 Wingate Lane in Billings, Mont. . . . **Russ Stearns**, '24, is with the Stearns, Lutton and McCarroll, certified public accountant firm, in San Francisco.

David Donald, '25, is living in Richmond, Mass. He is a partner in the Pierce

machine shop in Dalton, Mass. at 63 Flansburg avenue where they make or repair rolls and other parts for paper mill machinery. They also do general machine work . . . **Bruce Dennis**, '23, has a hardware and building materials store in Raymond, Wash. His address is 146 5th street . . . **Cecil DuRette**, '22, is an engineer with the Eugene Water company. His home is at 90 Federal Lane in Eugene . . . **Henry Durst**, '22, is city boiler inspector in Omaha, Neb. His address is 702 N. 41st street . . . **E. Morgan Pryse**, '22, is living at 3434 Colfax avenue south in Minneapolis, Minn. . . **Helen Knips**, '24, is now living at route 5, box 472, San Jose, Calif. She is now school lunch nutritionist with the board of education, State of California. She now has the coast counties area comprising Alameda, San Mateo, Santa Clara, Santa Cruz, Monterey, San Benito, San Luis Obispo.

Mrs. Hazel Lindberg, '22 (Hazel Bursell) is living at 7205 S. E. 35th avenue in Portland . . . **Madison Nichols**, '22, is a captain in the U. S. navy . . . Mrs. **Lee T. Sims** (LaVerne Scroggins, '24) was recently awarded one of the 50 cash prizes in the 1954 Travel contest of The Instructor magazine. Mrs. Sims' prize-winning manuscript, "Leisurely Visit to Mexico" describes the trip to that country which she took last summer. Mrs. Sims teaches sixth grade in Live Oak elementary school, Santa Cruz, Calif. and she resides at 116 Majors street in Santa Cruz . . . **Harry Edgerton**, '24, is a partner in the Edgerton Bros Lumber company in Adin, Calif. Mrs. Edgerton is the former **Norine Gibbins**, '29. They live at P. O. box 52, Adin, Calif.

Mr. and Mrs. **Guillermo Cifre**, '23 (Anita Davis, '24) are living at Caixa Postal, 6 FO, in Rio De Janeiro, Brazil . . . ranching near Central Point, Oregon is **Frank Dean**, '24. His address is route 1, box 250 . . . **Clifford DeBok**, '24, is farming near Pilot Rock, Ore. . . . Mr. and Mrs. **Sidney Harris** (Judith Donahue,

"Bear in mind:—A contribution comes off the top income tax bracket of the individual donor, who files his return detailing his deductions. Your actual cost is what you would keep had you not made the contribution. Thus, the contribution represents actual net cost-plus the share borne by the government in the form of taxes it contributes to the cause.

"This is the way it works: (taking tax rates at random from the complete table). When you make a gift to church, school, or hospital, and take the deduction, the government, by paying the tax per dollar, helps you as follows:

| If your income tax rate is | When you take the gift deduction the government pays per dollar | Net cost to you |
|----------------------------|---|-----------------|
| 22% | \$.22 | \$.78 |
| 30% | .30 | .70 |
| 38% | .38 | .62 |
| 43% | .43 | .57 |
| 52% | .52 | .48 |
| 65% | .65 | .35 |
| 75% | .75 | .25 |
| 90% | .90 | .10 |

As the advertisement says "It's too late for Herpicide" as far as 1954 is concerned. However, unless there is a change in the law this year the same benefits, tax-wise, will be in effect for 1955. The above information may serve to indicate to you how much it would cost you to help Oregon State College. The Foundation qualifies under this law and anything that you give to it will help make up the 30% allowable.

In order to visualize the eventual good the Foundation can do for the college, one needs to see it in much the same light as one sees insurance. Take my case for an example. I have had insurance now for 25 years. The fact that I am still here is proof that it has not been needed. However, during the years when my children were younger there was a great need for the protection. I paid out the premiums each month on that insurance well knowing that a great deal of it went to keep the company in business so that someone could eventually collect the benefits upon my death. So it is with the Foundation. We must look at it in the same vein. It has to be kept alive and solvent through a number of years of austerity so that eventually it will fulfill its purpose. That the Foundation can fulfill

that purpose has been demonstrated over and over again in other institutions, both private and state supported, so the only question to be answered is the important one, "Do we want Oregon State College to fulfill its destiny as a land-grant college by going on to greater things, which a healthy Foundation can help produce, or do we want it to stand still (or slip backward) on the basis of state support only?"

The immediate answer to that question is obvious. The implications of the obvious answer are perhaps not as clearly seen. To keep the Foundation solvent, vital, an everpresent entity ready and able to assist in the growth of a greater Oregon State College by the wise use of monies left to it, it will require the aid of all of us through the years to come. If that is what we want to do, and I hope for the good of the college and the state that it is, then we must all pitch in and help. You can do your part by using the attached cut-out to send in a donation, which, if you so desire, will be deductible this time next year at tax return time.

Yours for a Greater Oregon State College
Joseph H. Berry
Executive Secretary

Sports

(Continued from page 7)

history. So by the time you read this, you'll know whether the Beavers shattered another record. Good as they were in northern division play, it'll be much more of a test for the Beavers when they face UCLA, the probable southern division winner, in the PCC playoffs at Corvallis on March 4 and 5. From all reports, the Bruins are big and fast and play with complete freedom and abandon. They shoot well, as evidenced by several 90-point plus nights, and apparently control the backboards against most opponents. But for the home floor advantage favoring OSC, the Bruins probably would rank as overwhelming favorites for the coming playoff. In any event, the teams should be well-matched and should give spectators plenty to shout about for two, and possibly three, nights.

Rooks Strong

Paul Valenti's freshman basketball team, through games of February 15, had been rolling along at a merry clip. Like the varsity, they too had emerged victorious 12 times minus a defeat. That's 24 basketball victories for Oregon State without a loss, and all the more impressive when you stop to consider that Valenti's boys have been facing the top junior college quints of the area. And, of course, they tripped Oregon Frosh twice.

Dave Gambee, the 6 foot 6 inch wonder boy from Corvallis, is a virtual cinch to make the varsity grade next year. It'll surprise us if he isn't a regular forward in his sophomore season. He has all the necessary qualifications to be a great one. Some of the others may pan out, too, but right now Gambee might be justifiably called the outstanding freshman in the northern division.

Wrestlers Winning

With basketball enjoying so much success, Jim Dixon's varsity wrestling squad almost has been overlooked when the headlines were passed out. And actually, the matmen have been whipping through one of their better campaigns. After six matches, they still remained undefeated. All told, Dixon's cohorts had piled up 178 points, as compared with only 20 for the opposition. Some grappling fans seemed to think Oregon State even had a chance for the Pacific Coast championship, which will be held at San Luis Obispo on March 18 and 19. Some 1700 Dad's Day fans were on hand at Gill Coliseum when the Beavers bumped Oregon to the tune of 25-3, after whipping the Ducks 23-3 at Eugene two weeks previous. Dixon hasn't much on his freshman team, but the varsity has more than made up for it.

After 16 years

Here's a new and strange twist of fate—Oregon State defeated Oregon in swimming. Believe it or not, and after 16 years of taking it on the chin from the Webfoot mermen, the Beavers finally turned the trick and whopped the Ducks, 52-32. The warm waters at the Men's Gym pool simply sizzled over the outcome—imagine, Oregon State beat Oregon in swimming! Well, it's just another tribute to the job Art Koski is doing as new Beaver swim coach. With that

type of enthusiasm, he's sure to be successful.

* * *

With the forthcoming PCC playoffs and Western Regional NCAA tournament just around the corner, basketball will be occupying the sports interest for almost another month. With the next issue of the Oregon Stater, we'll bring you some information on Beaver spring sports teams.

Prothro's Staff

NEW FOOTBALL COACH Tommy Prothro completed his staff by naming two former UCLA players and the line coach at the University of Wyoming.

The ex-UCLA players are Bob Watson and Bob Zelinka, both 25 years old. Watson is the former Medford high school football star who played with the Bruins in 1948, 1948, 1950. He was graduated from UCLA in 1951 and since then has been a mortgage loan officer for a logging concern in Los Angeles. Prothro said of Watson: "I wanted him. He had a better job, but sometimes sentiment dictates the choice. He wants to coach and he'll make a good one." Watson is married and has a two-year-old daughter.

Zelinka was graduated from UCLA in 1952 after two varsity years as a lineman with the UCLA grid team. He coached briefly at UCLA in 1952, moved to San Diego Navy for more coaching duties in 1953 and 1954 and then returned to UCLA to work with the freshmen. UCLA Coach Red Sanders says, "Zelinka is the finest coaching prospect to attend UCLA since I have been there." Zelinka is married and has a five-month-old daughter.

The third new member of the OSC staff will be Clayton Stapleton, a 34-year-old native of Fleming, Ky., with seven years' coaching experience. Stapleton went to the University of Tennessee where he played guard. During the war Stapleton was in the navy. He returned to Tennessee for his final two seasons in 1946 and 1947. In January of 1947 he played in the Orange Bowl game when the Volunteers lost to Rice 9-0.

Upon graduation from Tennessee, Stapleton became an assistant coach at Wofford college in South Carolina under Phil Dickens. After five seasons at Wofford, Stapleton followed Dickens to Wyoming where he has been two years.

Swimming

After 16 long years OSC finally won over the Oregon university swimmers February 5 in the Men's gym pool. The Beavers, learning how to swim again after abandoning the sport for two years outclassed the Ducks 52-32. Coach Art Koski's sophomore-studded team broke two dual meet records and the Ducks tied the record in one of the events. Arlen McDonald shortened the 16 year old time down to 2:24.7 in the 220-yard back stroke. Chuck Neale set a new dual meet record in the 200-yard individual medley with a time of 2:31.0. The former time was 2:32.8 set in 1950. Roy Oness, Beaver sophomore from Honolulu, swam the 100-yard free style in :55.3, just one-tenth of one second shy of OSC swimmer Brownell's 1939 time of :55.2.

'23) are ranching near Summer Lake in Southern Oregon . . . **John Cowley**, '21, is a mining engineer living in South Strafford, Vermont. His address is Gove Hill farm . . . **Rae Cramer**, '24, is a music teacher in Corvallis. Her address is 1161 Polk street . . . **L. Bernard Davis** is an attorney in Denver, Colo. His address is 705-6 1st National Bank building . . . Mrs. **Mary Ellis** (Mary Crouter, '22) is living at Apt. C-7 4403 Centre avenue in Pittsburgh, Penn.

'26-'30

Burton Dunn, '30, Corvallis realtor, has recently affiliated with Tripp and Tripp Realty Company as an associate broker . . . **Deskin O. Bergey**, '26, was recently promoted to district manager for Pacific Power and Light company in the Coos Bay area. Bergey had been division sales manager in Portland. While in Portland Bergey has taken an active part in community affairs. Bergey joined the Pacific Power organization 20 years ago as a commercial lighting salesman following three years as power sales engineer in Puerto Rico . . . Mrs. **Leslie Beaton** (Mabel Brown, '27) has used her hobby of making marionettes and filming stories of the Bible for presentation over television. She began making the marionettes as a hobby but her husband and friends became interested. As a result, the Penango Players were formed. Mrs. Beaton strives for perfection in every detail—all costuming is authentic and all props are carefully scaled to size. Mrs. Beaton is living in New York.

Alumni Classified Directory

Awnings

J. A. SATHER, '15, Broadway Awning company, Canvas Products, 514 N.W. Broadway, Portland 9.

Insurance

JAMES E. SCHRAM, '46, Amerata & Schram. Insurance Agents and Brokers. General Insurance & Surety Bonds. 440 Mead building, Portland.

E. T. EDISON, '22, E. T. Edison Agency. Real Estate and Insurance. Corner of Commercial Street at 10th, Astoria.

VIRGIL CAVAGNARO, '49, Insurance Counselor and Real Estate, Equitable Life Assurance Society of the U. S., 710 Public Service Bldg., Portland.

Investments

BURT SMITH, '48, Donald C. Sloan & Company. Stocks, Bonds, and Mutual Trust Funds. 609 Cascade Bldg., Portland.

Photography

CLAUDE F. PALMER, '22, Photo-Art Commercial Studios. Commercial Photography. Industrial Motion Pictures. Photo Murals. 420 S. W. Washington, Portland.

Fred C. Reed, '26, recently won the 1954 Arthur Eppstein insurance achievement award for outstanding service in the advancement of the insurance industry. Reed was presented with the trophy at the recent convention of the state association at Klamath Falls . . . **Hobart McDaniel**, '26, has been appointed manager of technical information for Westinghouse Electric Corporation. McDaniel, formerly manager of technical publicity, now will supervise both the technical publicity operations and the Westinghouse Engineer magazine. McDaniel joined Westinghouse in 1939 as a commercial engineer at the company's lamp division in Bloomfield, N. J. In 1943 he was assigned to the technical information office in Pittsburgh, and became manager of technical publicity in 1948 . . . **Mack Edwards**, '29, Portland food broker, led all food brokers in the nation in sales of chef Boy-Ar-Dee canned goods . . . **Mabel Mack**, '28, assistant director of the OSC extension service, has been named to a new national committee to evaluate the extension farm and home planning program. She will represent the 11 western states, Alaska and Hawaii . . . Mrs. **Ursel C. Narver** is president of the Oregon State College Mothers club . . . **Fred Meek**, '29, was elected as one of the representatives to the legislature for Multnomah county in the last state election.

Mrs. **G. P. Cheshire** (E. Mildren Elstrom, '29) lives at 3670 S. W. 108th avenue in Beaverton. She works as a secretary . . . **John Herbert Ebersole**, '30, is principal of Palmyra elementary school in Orange, Calif. He also raises oranges. His address is 11781 S. W. Newport avenue in Santa Ana, Calif. . . . **C. Jack Coryell**, '30, is an insurance adjuster living at 528 South "B" street in Oxnard, Calif. . . . **James Don**, '29, is resident engineer with the Oregon State highway commission. His address is 2104 S. E. Reedway in Portland . . . **Richard Durant**, '26, is an engineer with the USBR and lives at P.O. box 428, Red Bluff, Calif. . . . **J. Donald Kroecker**, '27, is an engineer who designs reverse cycle heating and cooling systems.

Mrs. **George Stewart** (Crystal Dorsey, '27) lives at 1234 Oceanview avenue in Whittier, Calif. . . . Mr. and Mrs. **Joe Deremiah** (Imogene Hocken, '30) resides at 6703 Westway Road in St. Louis . . . wheat farming near Echo, Oregon are Mr. and Mrs. **Arthur Lorenzen** (Ione Callaway, '29) . . . Mrs. **Max Rice** (Grace Corthell, '27) lives in Hilt, Calif. . . . Mrs. **Fred McDaniel** (Beryl Clewett, '29) lives at 430 El Modena Drive in Costa Mesa, Calif. . . . **J. Kenneth Courson**, '30, is business manager for Central Washington College of Education in Ellensburg, Wash. . . . **Harold Colby**, '27, is a horticulturist in San Jose, Calif.

'31-'35

Earl Dibble, '31, was recently appointed general sales manager for consumer products of National Carbon company, division of Union Carbide and Carbon corporation. He's in New York directing sales on Eveready flashlights and batteries, Prestone and Trek antifreeze, and various automotive service items . . . Lt. Col. and Mrs. **Karl Conner**, '34, (Helen West, '36) are living at 4940 N. 35th in Arlington, Va. They have a son,

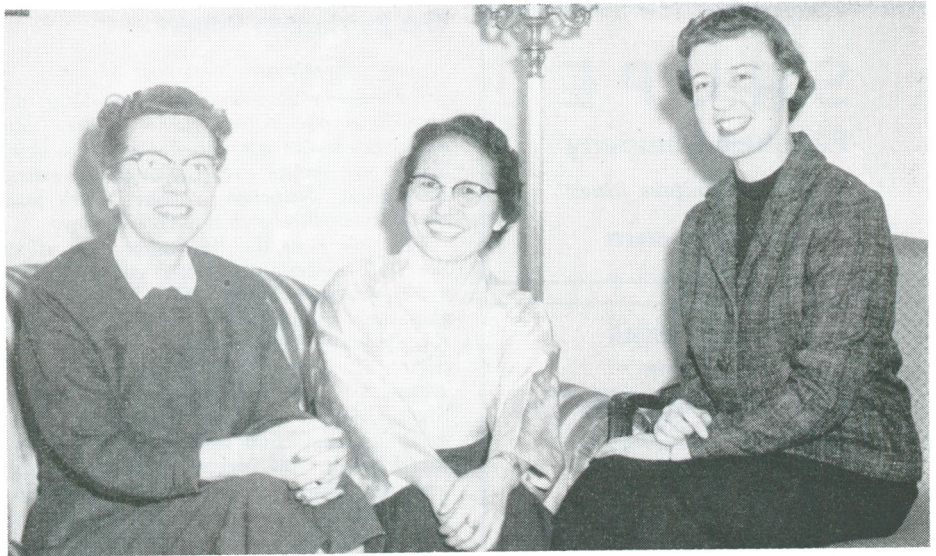

The head of home economics at Ewha university in Seoul, Korea, Mrs. E. Soon Choi Yim, center, visited at Oregon State recently. She studied at OSC from 1935 to 1937 on a foreign student scholarship. Shown with her here are Dr. Miriam G. Scholl, dean of home economics, and Charlene Moore, president of the OSC home economics club. Mrs. Yim has been visiting home economics leaders and departments in the eastern section of the nation. She has returned to Seoul.

Dan, who is 15 years old. Lt. Col. Connor entered the army as a reserve officer in 1941. He was in the Third Infantry division during World War II. He later was graduated from the staff college at Leavenworth and taught there for several years. Colonel Connors saw service in Korea and then attended army and navy schools at Norfolk, Va. After that he was assigned to the Pentagon in Washington, D. C.

Howard Glen Barnett, '31, was recently appointed as professor of electrical engineering on the OSC faculty. He replaces **E. C. Starr**, '23, who was named chief engineer for Bonneville power administration. For the last 18 years Barnett has been distribution engineer for Westinghouse Electrical corporation in East Pittsburgh, Pa. . . . **Richard Dunkelberger**, '33, was recently killed in a deer hunting accident northwest of Lakeview. He was 44 years old. Mr. Dunkelberger, salesman for a Coquille logging equipment company, had resided in Gold Beach eight years. He was born in 1910 in Dallas, Ore. After leaving OSC he had worked as an insurance salesman and during World War II was employed by American Telephone and Telegraph company in Tacoma. He is survived by the widow, Helen; a daughter, son, father, and brother, Kenneth.

Mr. and Mrs. **Robert Farver** (Audrey Harper, '35) are the parents of a son, Melvin John, born September 8, 1954. The boy has two sisters and three brothers. The Farver family lives at route 2, box 701, Junction City . . . **Jesse Carson**, '35, is employed by Willamette Iron and Steel company. He lives at 655 7th street in Oswego, Ore. . . . **Albert Capron**, '32, is industrial arts teacher in Gunnison county high school in Gunnison, Colorado. His address is 609 E. Georgia in Gunnison . . . Mrs. **William Davies** (Joan Button, '34) lives at 3700 Harrison street in Corvallis . . . Mrs. **Clifford Davis** (Catherine Coates, '35) is living at 9806 DeKoren Drive in Tacoma, Wash. . . . Mrs. **Philip Sawyer** (Margaret Coates, '31) is living at 522 Princeton street in Ontario, Calif.

Mr. and Mrs. **Leslie Aungst**, '34, died a few hours apart last October in Portland. According to information received in the alumni office the deaths came about in this way. Mrs. Aungst, 42 years old, died first after being taken to Emanuel hospital. Mr. Aungst, who had been told several days previous to his wife's death that Mrs. Aungst would not survive more than a few days, became ill with grief and grew progressively worse. His condition became so poor that physicians felt he could not be advised that his wife had died. Mr. Aungst died at the Good Samaritan hospital with his death being attributed to shock and a heart attack. Mr. and Mrs. Aungst are survived by their two children, Peggy Alberta, 13, and Joanne Dale, 9. Mr. Aungst came to Portland after graduation from OSC and was employed as an irrigation engineer with the R. M. Wade company at the time of his death. He had become a licensed irrigation engineer last May. Mr. and Mrs. Aungst were married in Portland in 1938.

Milton Carlson, '34, is owner of an advertising agency and makes his home at 967 W. Regent Park Drive in Pasadena, Calif. . . . Mrs. **Ralph Clemens** (Gladys Estberg, '31) is living at 1902 N. E. 79th avenue in Portland . . . Mrs. **Marjorie Staples** (Marjorie Chapman, '34) is living at 45-477 Park avenue in Indio, Calif. . . . **Franklyn Christopher**, '32, is in the Eastern Oregon State Hospital according to information received in the alumni office . . . **G. Elden Caspar**, '31, is with the Washington State highway department. He lives at 600 N. Anderson in Ellensburg, Wash. . . . **George Chandler**, '34, is marketing services manager for Carbolay company, Inc. in Detroit, Mich. His address is 59 Oakdale Blvd in Pleasant Ridge, Mich. . . . Mrs. **LaFaun Boylen** (Velma Charlton, '33) is living at 2402 N. Ash in LaGrande.

Mrs. **Stan Wallace** (Alice Ingalls, '32) is doing part-time teaching at the OSC department of speech . . . Col. **Arthur (Snowy) Gustafson**, '33, has been in the army 14 years since 1941 when he entered service after coaching at Klamath Falls high

SHUPE

Furniture Company

"Leading Furniture Lines"

252 MADISON STREET

ELMER C. INGLE

Zone Manager

INVESTORS DIVERSIFIED SERVICES, INC.
INVESTMENT MANAGER AND DISTRIBUTOR FOR
INVESTORS SYNDICATE OF AMERICA, INC.
INVESTORS SELECTIVE FUND, INC.
INVESTORS STOCK FUND, INC.
INVESTORS MUTUAL, INC.

Prospectus on Request

814 N. 33rd

PHONE 2-1014

Corvallis

CHEVROLET OLDSMOBILE

Sales — Repairs — Service
OK USED CARS

O'TOOLE MOTOR CO.

244 N. 2nd

Phone 3-6641 Corvallis, Ore.

In Corvallis

There's convenient and complete banking service for you at the First National Bank.

FIRST NATIONAL BANK

of Portland

Corvallis Branch

Member Federal Deposit
Insurance Corporation

The Barrington Report

(Continued from page 5)

pay division while many others would get an immediate pay boost. Some 14,500 state employees would get adjusted into the new, higher pay groups over the next two years. Barrington Associates claim their plan would eventually save the state money.

Just how does the Barrington plan affect the state system of higher education and more specifically Oregon State College? The plan could establish a director of personnel for the state. This would take the administration of college staff away from the state system of higher education and Oregon State College. Also, and more specifically, much dissatisfaction among OSC's faculty would result. Not necessarily from the pay involved because many faculty positions would receive pay increases, but because a great teaching and research institution such as OSC would be governed by state authority that might not have the interest, the experience and the responsibility which would permit an understanding of the objectives and practices of the teaching and research profession.

The American Association of University Professors at OSC is definitely opposed to the plan. They believe that the State Board of Higher Education, as it has successfully operated for the past 23 years, should rightfully remain in control of all responsibilities having to do with higher education.

Alumni of Oregon State should be familiar with any proposed measure that would change in any way the system of higher education in Oregon. If alumni accept and believe in the method of state control as proposed by the Barrington report that is perfectly all right, but if they disagree, as The Oregon Stater disagrees, then understanding and helping solve this problem is a logical next move.

Some people believe that the Barrington plan will have too much opposition and will not pass in the legislature. The very fact that \$50,000 was spent by the state to get such a plan and that it was proposed at all is an answer as to the intent of state control in the Oregon scene.

school. Gustafson has been doing some coaching in the army. He coached Fort Ord in 1941 and the San Francisco Presidio team in 1950 prior to 14 months service in Korea. Snowy has eight combat service chevrons representing 48 months in World War II combat zones, and the Korea war. He is now special service officer of the 6th army, with headquarters at The Presidio.

Mr. and Mrs. **Clarkson Buckley**, '34, are now living at 136 West Douglas street in El Cajon, Calif. They sold their cleaning plants in Eugene and Klamath Falls and moved to El Cajon where they have purchased the Snow White Laundromat . . . **Ralph Collett**, '34, is living at 508 Station avenue in Langhorne, Penn. . . **Ivan Nicholas**, '31, was promoted to GS-11 on January 2 and transferred to Lufkin, Texas as forest ranger of the Angelina national forest. His address is P. O. box 756 . . . **Dan Crouter**, '32, is a surveyor in Spray, Oregon . . . **Bob Crouter**, '35, has a feed store in Prosser, Wash.

Mrs. **Robert DuPriest** (Nadine Millhollen, '33) is living at 455 Dartmoor Drive

Alumni News

Forty-five Oregon Staters met January 28 for a luncheon meeting in Seattle at the Washington Athletic club. The alumni meeting was held the weekend OSC played Washington. Head basketball coach Slats Gill was the featured speaker at the meeting. The gathering was under the direction of Alumni Board Director Al Hunter, '41. '41.

Russ Stearns, '24, as recently elected president of the San Francisco group of bay area alumni. Stearns is a CPA and attorney in San Francisco and is commander of an army reserve unit in that city.

in Eugene . . . Lt. Col. and Mrs. **Dean Condon** (Rachel Simmons, '37) are overseas. Col. Condon is with the 403rd Engineers, MEL Group, APO 227, PM, New York, N.Y. . . . Mrs. **Henry Dickinson** (Lucy Elden, '31) is living at 1544 Hoover avenue in Burlingame, Calif. . . . **Harold DeVoe**, '31, is the engineer in charge with the Federal Communications Commission in Anchorage, Alaska. His address is P. O. box 644 . . . teaching high school is Mrs. **Starleigh Thomas** (Grace D'Spain, '34). Her address is 825 5th avenue in Sweet Home . . . living at 90 Palomino Drive in Eugene is Mrs. **Virginia Lowry** (I. Virginia Chase, '37) . . . **Henry Collin**, '34, is farming near Orosi, Calif. His address is route 1, box 256 . . . **W. Boyd Courtney**, '35, is assistant advertising manager living at 156 Hawthorne in Elmhurst, Ill. . . . **John Copeland**, '33, is a cafe manager in Silverton, Ore. His address is 516 Norway avenue . . . Mrs. **Lawrence Dickson** (Lucille Coon, '31) resides at 206 N. 14th in Corvallis . . . Mr. and Mrs. **William Coleman** (Delia Garrett, '31) are living at 440 E. 105 street, Apt 2E, New York City . . . Mrs. **John Boyd** (Betty Coulter, '35) resides at 4712 S. W. Broadmoor in Portland . . . Mrs. **James Thompson Jr.** (Madge Coppock, '31) lives in Heppner.

'36-'40

William Wachter, '39, is Dean of Applied Science at the University of Hawaii . . . Mr. and Mrs. **Jack Martin** '38 (Marion Pier, '39) now reside with their three children at 1217 Fort Bellingham Road, Bellingham, Wash. . . . Mr. and Mrs. **John H. Gallagher Jr.**, '37, (Ann Kunkel) are living at 3206 Van Buren in Corvallis. They have three children. John is manager of the Corvallis Sand and Gravel company and is also president of the State Transport company, a new trucking firm . . . Mr. and Mrs. **Bob Kellogg**, '38 (Rita Harmer) reside in Portland at 516 S. E. 54th avenue. They have four children. Bob is general building contractor of large homes in Portland . . . **Wally Palmberg**, '39, is coaching the Oregon Tech basketball team in Klamath Falls . . . Mrs. **Holly Cornell** (Cleo Ritner, '37) is president of province 14 of Alpha Chi Omega sorority . . . **Owen Cook**, '36, was recently appointed to a three-year term to the Farmers Home Administration of the U. S. department of agriculture. Cook operates farms in Benton and Polk county . . . **Burke Hayes**, '38, was recently elected president of the Benton county chamber of commerce. Hayes has

Election of Alumni Directors Due

ACCORDING to the constitution of the Alumni Association members of the Alumni Association Board of Directors (total 32) are elected, by districts, by the members of that district by or on Alumni Day which occurs the Saturday before OSC graduation each year. This year, June 4.

This year balloting to fill vacancies in any district will take place in May. Ballots will be printed in the May issue of the Oregon Stater magazine. An Alumni Association member will have opportunity to vote for one or more persons in his district, to represent his district for a minimum term of three years.

Each of the 32 members of the Board has been elected for a three-year term. The terms are staggered so as to allow for some continuous experience on the Board. Directors may serve for more than one term.

Following are the Alumni Association districts and present incumbents in the position. Directorship terms expiring in 1955 will come up for vote this spring:

- (1) District No. 1, Multnomah County, 6 members.
 - a. Crawford H. Graham—term expires 1955.
 - b. H. F. Thomas—term expires 1956.
 - c. Amby Frederick—term expires 1957.
 - d. Otto Hermann—term expires 1957.
 - e. J. Clinton Davis—term expires 1955.
 - f. Mrs. Eleanor Purdy—term expires 1955.
- (2) District No. 2 (Columbia, Clatsop, Tillamook counties in Oregon), 2 members.
 - a. Peter Cosovich, Astoria—term expires 1956.
 - b. Lyle Specht, Tillamook—term expires 1956.
- (3) District No. 3 (Washington, Clackamas, Yamhill and Marion counties) 2 members.
 - a. Robert White, Salem—term expires 1957.
 - b. Mrs. H. V. Pasley, Hillsboro—term expires 1957.
- (4) District No. 4 (Linn, Polk, Lincoln and Lane counties), 2 members.
 - a. Willard Cloyes, Springfield—term expires 1956.
 - b. James Jenks, Albany—term expires 1956.
- (5) District No. 5 (Coos, Curry, Josephine, Jackson and Douglas counties), 2 members.

- a. Frank Dixon, Roseburg—term expires 1957.
- b. M. M. Huggins, Medford—term expires 1957.
- (6) District No. 6 (Klamath, Lake, Deschutes, Crook and Jefferson), 2 members.
 - a. Robert Thompson, Klamath Falls—term expires 1957.
 - b. Glenn Gregg, Bend—term expires 1956.
- (7) District No. 7. (Union, Baker, Wallowa, Grant, Harney and Malheur) 2 members.
 - a. Mrs. P. L. Poulsen, Baker—term expires 1955.
 - b. Dave Baum, La Grande—term expires 1956.
- (8) District No. 8 (Umatilla, Gilliam, Wheeler, Morrow, Sherman, Wasco and Hood River), 2 members.
 - a. Kenneth Kirby, Hood River—term expires 1955.
 - b. J. W. Forrester, Pendleton—term expires 1956.
- (9) District No. 9 (at large, outside of Oregon), 6 members.
 - a. Ray Crane, Corning, Calif.—term expires 1956.
 - b. Stuart Warren, Pasadena, Calif.—term expires 1956.
 - c. John Lavinder, San Francisco—term expires 1956.
 - d. E. J. Keema, Sacramento—term expires 1956.
 - e. Harry Baker, Fresno, Calif.—term expires 1957.
 - f. Alex Hunter, Seattle, Wash.—term expires 1957.
- (10) District No. 10 (Benton County), 3 members.
 - a. John Fenner—term expires 1957.
 - b. Frank Ramsey—term expires 1956.
 - c. A. H. Smith—term expires 1955.
- (1) District No. 11, Associated students of OSC, 1 member, Associated Women Students, 1 member.
 - a. Stan Blinkhorn—term expires 1955.
 - b. Trudy Eggers—term expires 1955.
- (12) District No. 12, Golden Jubilee Association, 2 members.
 - a. John Gallagher, Sr., Corvallis—term expires 1955.
 - Carle Abrams, Salem—term expires 1955.

Officers of the Association are officers of the Board and are elected at the spring meeting each year.

been a member of the board of directors for the past year . . . **A. H. (Pete) Smith**, '40, was elected as treasurer of the Corvallis C of C.

John Fenner, '40, recently joined Corvallis attorney Robert Mix in a law partnership in Corvallis. Fenner had been practicing law in Portland . . . **Corinne von Wedelstaedt**, '40, was married October 29 to Ernest L. Forde in the historic Salon de los Candiles of the Hotel del Prado in Mexico City. Mrs. Forde has been affiliated with the New York Life Insurance company for the past three years in Honolulu. Her husband is president of the E. L. Forde, Ltd., with headquarters in Honolulu . . . **Charles Drew Jr.**, '38, died last September in the

Mount Shasta, Calif. hospital after having been ill with acute pulmonary embolism. He had gone to northern California on a business trip for the cattle business in which he had been associated with his father for several years . . . Major and Mrs. **Richard Murray** (Mary Holaday, '39) returned to the U. S. last December from France . . . **F. W. Woodfield**, '39, was recently appointed manager of the chemical development sub-section of the separations technology section at the Hanford Atomic Products Operation of General Electric at Richland, Wash. . . . Mr. and Mrs. **Carl Chamberlin**, '38 (Yvonne Martin, '39) are living at 2506 Holman in Bremerton, Wash. . . . **Alfred Canada**, '40, is an elec-

trical engineer for General Electric company in Schenectady, N. Y. His address is 218 Juniper Drive . . . **Clifton Clemens**, '38, is living on Sunset avenue in Wasco,

WHEN you want quality student supplies . . . Gifts and Novelties. You'll find them at . . .

Stiles Book Shop

Monroe at 26th Tel. 3-3695

CHOOSE
"AN OREGON BANK
SERVING OREGON"

for every banking need



BRANCHES THROUGHOUT OREGON

The
UNITED STATES
NATIONAL BANK

AN OREGON BANK SERVING OREGON

Member Federal Deposit Insurance Corporation

FOR
PRINTING
OF ANY KIND
COME TO US

- Publications
- Stationery
- Programs
- Office Forms

CASCADE
PRINTING
COMPANY

1555 MONROE ST.
CORVALLIS, OREGON

Phone 3-8615

WHAT'S THE BEST AGE TO BUY LIFE INSURANCE?

MY CHILDREN ARE VERY YOUNG AND MY SALARY IS STILL PRETTY LOW. I KNOW I PROBABLY NEED MORE LIFE INSURANCE, BUT SHOULDN'T I WAIT TILL I'M A LITTLE BETTER OFF?

WHAT'S THE BEST WAY TO PAY FOR LIFE INSURANCE?

You can get the answers to these and other life insurance questions from the Oregon State men listed below. They are all New England Mutual agents—trained to help you plan your future. There are some 1300 of them all over the country. In your community there's a New England Mutual agent. He'll be glad to help you—without obligation.

- ROBERT L. PARKINSON, '23, Modesto, Calif.
 WILLIAM B. JOHNSON, '30, Portland, Ore.
 WORTH B. BABBIT, CLU, '32, Santa Ana
 FRANK W. DEDMAN, CLU, '32, Gen. Agt., Oakland
 THOMAS R. CANTWELL, '47, Los Angeles
 BENJAMIN H. FORTNER, '48, Portland, Ore.

The **NEW ENGLAND**
MUTUAL  Life Ins. Co. of Boston

Calif. . . . Mr. and Mrs. **Noal Larson**, (Illa Carter, '36) are living in Hulmer-ville, Penn. Their address is box 674 . . . Mr. and Mrs. **Merrill Donnell** (Jean Campbell, '38) are living at 531 W. 3rd Place in The Dalles . . . farming near Elkton, Ore. is **Howard Carnes**, '38 . . . Mrs. **D. W. Keef** (Elaine Chandler, '38) is living at 7010 S. W. 63rd in Portland . . . **Carol E. Carnes Towt**, '39, is living at route 1, box 985 in Roseburg. She is a bookkeeper . . . **Clyde Carnahan**, '39, is a meteorologist and is living at 2608 Alder street in Bakersfield, Calif. . . . **Carl Chase Jr.**, '37, is farming near Nampa, Idaho. His address is route 1 . . . Lt. Col. **Thomas Bronleewe**, '39, is in the marine air corps stationed at Cherry Point. His address is 107 Fairview street in Havelock, N. C. . . . **Phil Brinkman**, '40, is working as a mechanic in Lowell, Ore. His address is box 72 . . . **W. Ardel Caldwell**, '40, is living at 1402 S. Campbell Road in Greenacres, Wash. . . . **Vernon Bushnell**, '36, is with the bureau of reclamation and is living at 5321 Victory street in Boise, Idaho.

Phillip Bringolf, '38, is a bridge contractor living at 5987 McKenzie highway in Springfield . . . **Bernard Butcher**, '39, is teaching at Pierce Junior College, Canoga Park, Calif. He lives at 6057 Shoufe street in Canoga Park . . . **Rinaldo Brun**, '40, is an aeronautical research scientist in Berea, Ohio. His address is Handle Road, route 1 . . . **Don Buxton**, '39, recently bought a farm in Iowa . . . his brother, **Bob**, '40, is attending the University of Maryland and working on his doctor's degree in education. Bob's wife is the former **Virginia Hillway**, '42 . . . **Bernie Bockhold**, '40, is working for the Union Pacific railroad and living at 1308 G street in The Dalles.

Howard Chaney, '39, is a sawmill owner and operator in Cherryville, Ore. His address is P. O. box 2 . . . **Sterling Brown**, '37, is a mechanical engineer employed at the Mare Island navy yard in California. His address is 5960 Park avenue in Richmond . . . **Leonard Christensen**, '39, is an ophthalmologist at the medical school in Portland. His address is 6400 Cornell Road N. W. in Portland . . . **Burnette Chausse**, '39, is an electrical engineer for General Electric company and living at 84 Harlan Drive in Scotia, N. Y. Mr. and Mrs. Chausse have two daughters, 7 and 4 years old . . . according to information received in the alumni office Mrs. **Carl A. Braman** (Elizabeth Baldwin, '39) died December 19, 1952 . . . Lt. Col. **Marion Carl**, '38, is in Korea for a tour of duty.

Aron Douglas, '40, is a doctor in Los Angeles. His address is 2445 N. Vermont in L. A. . . . **Henry Davis**, '38, is a pharmacist in Oswego. He is living at 541 9th street in Oswego, Ore. . . . Major **James Ellingsworth**, '40, is in the inspector general section of the army at Fort Lewis, Wash. . . . Mrs. **Ralph Almond**, '39 (Mary Ellingsworth) is living near Bishop, Calif. Her address is RFD 1, box 80 . . . Mrs. **Charles Coffin** (Josephine Crawford, '37) is living at 155 Hillcrest in Ashland . . . **Harrison Elgin**, '39, is an advertising salesman and resides at 1530 Urban Lane in Salem . . . **Everett Denton**, '39, died January 28, 1945 according to information resided in the alumni office. He was with Boeing Aircraft in Seattle at

Campus Calendar

MARCH

- 2 Convo, Angelo Pellegrini
- 3, 4, 5 Speech Dept. play
- 4, 5, 7 PCC playoffs
- 5 Sophomore Cotillion
- 11, 12 Closed weekend
NCAA playoffs
- 9 Corvallis-OSC Symphony
- 14-19 Final Exams, Term ends.
- 28, 29 Registration
- 30 Classes begin

APRIL

- 1 Church parties
- 2 ASOSC dance
- 6 Lenten Concert-College Chorus

the time . . . Mrs. **Robert Darnielle** (Mildred Donelson, '38) is living at 750 N.W. Overlook street in Gresham. Mr. Darnielle is a Tidewater Associated Distributor.

Virginia Dean, '40, is a certified medical technician for United Air Lines at Mills Field, San Francisco. She lives at 2847 Flores avenue in San Mateo, Calif. . . . **Ralph Dempsey**, '38, resides at 1902 Sandejas in Pasay City, Philippine Islands, and is an exporter of mahogany logs and lumber . . . **John Dickinson**, '40, is superintendent of the Ed Fountain lumber company. His address is route 1, box 114, Talent, Ore. . . . **Fred Dickson**, '39, is working for the civil service commission and lives at 65 Heights Terrace in Fair Haven, N. J. . . . Mrs. **J. E. Dingus** (Selma Dillon, '40) is a housewife living at 1703½ Grove street in Baker . . . Dr. **Deene Paul Dimmick** is living at 2907 Dorothy Drive in Walnut Creek, Calif. . . . **Clarence Dizney**, '37, is the marshall of Kodiak, Alaska. His address is P. O. box 117 . . . Mrs. **Malcolm Anderson** (Rhoda Cougill, '36) is residing at 4540 Brenau in Dayton, Ohio . . . Captain and Mrs. **K. G. Wilson** (Barbara May Bates, '40) have the address of APO, box 953, PM San Francisco, Calif. . . . Mrs. **William Cadonau** (Geraldine Cockrell, '36) is living at Oceanlake, Ore. Her address is box 454 . . . Mrs. **Frank Santos** (Mildred Ann Chambers, '38) makes her home at 216 14th street in Oregon City . . . **I. B. Hazeltine**, '39, is a biologist for the U. S. Fish and Wildlife service in the Portland regional office. His home address is 3367 N. E. Fremont street in Portland . . . **G. Delbert Smith**, '40, has the IHC implement and truck dealership, sales and service, at Condon, Ore. His address is box 96 . . . **Harold Schaad**, '37, is an agronomist in Grandview, Wash. His address is route 2, Prosser, Wash. . . . Mr. and Mrs. **Duncan Lincicum** (Helen DeYoung, '40) live at 860 South "G" street in Lakeview. They have a drapery business . . . Mr. and Mrs. **Dela Worth Davis** (Bettyjane Dixon, '40) are residing at 946 Lilburn street in Roseburg.

'41

Mr. and Mrs. **Thomas Harper** (Janet Chase) of Junction City are parents of their third child, Eileen Kay, born September 9, 1954. The family address is route 2, box

A New England Mutual Agent answers some questions about

the money a man can earn selling life insurance

FIVE YEARS AGO, Bob Yackels was a senior at Michigan State College. Today, he's the New England Mutual agency manager in Davenport, Iowa — an impressive example of the opportunities a career with New England Mutual can offer a man. There are more than 900 other college trained New England Mutual agents. Their careers also prove that, in life insurance, income is in direct proportion to industry and ability.

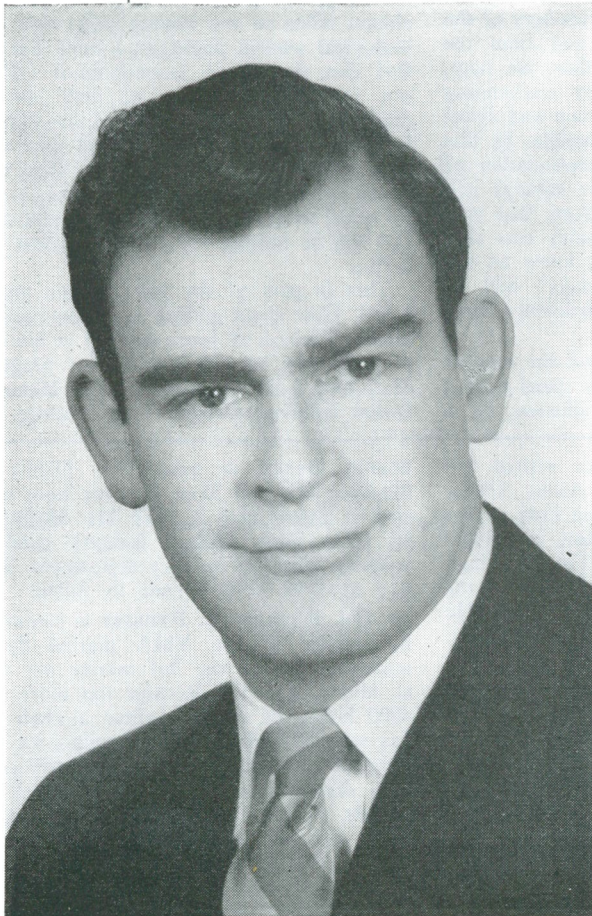

How much income can a new agent expect to make?

"I'll give you an example of five new men who were trained as a group in one of our eastern agencies. They were between 24 to 31 years old. Only one had any previous experience in life insurance. By the end of the first year their incomes ranged from \$3532 to \$5645. With renewal commissions, first year earnings would be from \$5824 to \$9702. The average: \$7409."

How does the Company help the agent get started?

"First — a generous financing arrangement which enables the agent to earn while learning. Second — a comprehensive training program, including Home Office courses and field supervision, which develops the professional ability typical of the New England Mutual representative. Third — a continuing service which keeps him posted on economic factors involving life insurance, and outlines fresh sales techniques and new avenues of opportunity. Then there is the support afforded by the Company's advertising campaign in leading national publications. You see, it's not only a matter of helping the agent get started. He's given practical support and service throughout his career."

What would my income prospects be as I gain experience?

"One of our Company associations, 'The Leaders', has a membership of nearly 350 successful agents, most of them veterans. Take the average Leader. He's 46 years old, married, with two children. He's a college man, owns his own home, and earns \$16,000 a year. But there's no ceiling on earnings or waiting for opportunity. Your own efforts and ability pay off directly."

How can I tell if life insurance is for me?

"The Company has a proved selection process for determining your aptitude and will tell you frankly what your chances are for success. If you're interested, write Vice President L. M. Huppeler, 501 Boylston Street, Boston, Massachusetts. No obligation will be implied, either way. Or if you want, send first for the booklet below. It tells why 17 men chose a business career in life insurance selling."

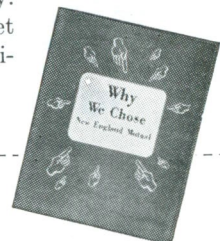

NEW ENGLAND MUTUAL LIFE,
Box 333-2A, Boston 17, Massachusetts

Name.....

Address.....

City..... Zone..... State.....

The **NEW ENGLAND**
MUTUAL  Life Insurance
Company of Boston

THE COMPANY THAT **FOUNDED** MUTUAL LIFE INSURANCE IN AMERICA — 1835

Gordon

MADISON BETWEEN 4TH AND 5TH - PHONE 3-3717

MEN'S WEAR

WELLER DRIVING - CORVALLIS, OREGON

Harris



for the BEST

PHOTOGRAPHS



of

OREGON STATE
PORTRAITS
ACTIVITIES
SPORTS

HISE Studio

455 Madison St.
"Your Friends Will Tell You"

M. E. Woodcock & Sons

**Complete Service of
All Makes of Cars**

Official



**TOWING
and
ROADSIDE SERVICE**

M. E. Woodcock & Sons

**235 N. 2nd St. Corvallis, Ore.
Call Corvallis 3-7381**

Student Activities Committee Important

THE REASON a good many of us on the alumni board are interested in alumni activities, I believe, is because we have youngsters growing up. We hope that when it comes their time to choose a college, they will pick Oregon State. Before they start their college careers, however, twenty or twenty-five years will have intervened. What will have taken place in the meantime? Have the same customs and traditions survived? Will the same yardsticks be used to measure the success of a college education? The alumni association strives to keep these things in focus.

The alumni board has what is called a student activities committee. This is one of the six committees that regularly functions within the alumni board of directors. This year's committee consists of three alumni board members and two OSC undergraduates who are ex-officio members of the Board. They are AWS President Trudy Egger and ASOSC President Stan Blinkhorn.

Trudy and Stan are in an excellent position to give the board, through this committee, their thoughts, and thus the thoughts of the student body as a whole. At the same time, the three alumni members of the committee can give Trudy and Stan the thoughts of the Board and thus, we hope, your thinking as alumni. By exchanging ideas and information, a certain and direct tie with the past is made possible. In this way, it is believed that a continuation of customs and traditions on the campus will prevail. It would seem, therefore, that you, as an alumnus, can be reasonably sure that most of the good things you knew on the campus "in the good old days" will be available for your sons and daughters when they enter Oregon State.

Bob Knoll, Ted Carlson, and the rest of the alumni staff on the campus spend a good deal of time with undergraduates. If a

by
Crawford Graham, '36
President
Alumni Association



student needs advice, he has several places he can get it on the campus. The kind of advice or suggestions he will get from Bob or Ted would be, in my view, that of an older brother. His faculty adviser undoubtedly would have wise suggestions that would remind him of talking to a parent. The conclusions reached would be the same, but the type of discussion would be different. I believe that this is an important consideration when dealing with teenagers.

The student activities committee attempts to clarify the questions of undergraduate life that present themselves to the student body as a whole. We wanted to make clear in the paragraph above, however, that the alumni office on the campus deals also with individual student problems. I hope you will feel that the alumni association is looking out for the well-being of your son or daughter if they are now on the campus. Like some of the rest of us, if your children are not yet at that age, then it is hoped you will have full confidence that the good things of college life are still there and will be waiting for your kids when they arrive.

This is part of the job of your alumni board. How about getting some non-member alumnus friend of yours to send in his dues to help the alumni association program. Mail four dollars to alumni office, Memorial Union building, Oregon State College.

692 . . . Bob Broadwater visited the U. S. recently from Buenos Aires, Argentina, where he is with the Coca Cola export corporation . . . Don Kabler, vocational agriculture instructor at the Corvallis high school, was recently elected president of the Oregon Vocational Association . . . Vic Kohler is living in Lincoln, Neb. . . . Alan Berg recently suffered seven broken ribs and multiple bruises when his car collided with another in Salem. He is with the research division of the Salem office of the state forestry department.

Mrs. Charlie Dana (Dorothy Denslow) is living in San Luis Obispo, Calif. Her address is route 1, box 630 . . . Ray Dougherty is living in Redding, Calif. His address is route 2, box 5842 . . . Dorothy Bridget Chambers is a laboratory technician and living at 212 14th street in Oregon City . . . Leon Hubbard is farming near Banks, Ore. His address is route 1, box 181B . . . working with the Union Pacific railroad is Donald Doty. He lives at 258 E. 3rd North in Provo, Utah.

'42

Jim Carlson is owner and operator of a lumber mill. He lives at 730 S. Morgan Road in Vancouver, Wash. . . the former

Marie Bosch is now Mrs. Daniel R. Madson. Mr. and Mrs. Madson were married in Salem May 2, 1953. Mr. Madson is an Iowa State College forestry graduate working with the forestry department. They live at 5060 Will avenue in Salem . . .

Lt. Col. Kenneth L. Reusser is commanding officer of the VMA marine fighter squadron 324 of the 3rd marine air wing at Miami, Fla. Col Reusser has more than 4000 hours in marine fighter aircraft and has won 41 medals and decorations. Lt. Col. Reusser holds two awards of the navy cross, five distinguished flying crosses, 11 air medals, the bronze star medal with combat "V", and two purple hearts for wounds. During World War II he was shot down at Guadalcanal and again off Okinawa, and in the Korean war he was rescued by a helicopter after parachuting from his disabled plane. His most spectacular exploit was locking wings with a Jap fighter plane over Okinawa after he had exhausted his ammunition. Reusser held the enemy plane until his wingman rammed the craft with his propellor, cutting off its tail and sending it crashing into the sea. He won his second navy cross for another spectacular feat in Korea. Since his tour in Korea, Colonel Reusser served two years as a jet test

pilot for the navy's bureau of aeronautics, and also has attended the marine senior amphibious warfare school. He now makes his home with his wife and their three children at Miami.

Carl Braman is president of Hiway Products Inc. in Canby . . . **Ralph Donaldson** is an aeronautical engineer for Douglas Aircraft. His address is 11616 Clarkson Road in Los Angeles . . . Mr. and Mrs. **James Peterson** (Ginger Carl) recently purchased the West Slope pharmacy in the Portland suburbs near Beaverton. Jim had previously been employed as a pharmacist there for five years . . . Dr. **Harold Dregne** is professor of agronomy at the state college in Los Cruces, New Mexico. His address is 1107 Gardner avenue . . . **Al Dutton** is manager of the Comfort Spring company in Houston, Texas. His address is 1108 Loeser Drive . . . **John Eakin** is title insurance examiner in Dallas, Ore. He lives at 401 Court street.

Ranching near Sisters, Ore. is **Jesse Edgington**. His address is box 164 . . . **Clifton Coulter** is an engineer in the General Electric plant in Fitchburg, Mass. He lives at Davis Road in Westminster, Mass. . . . according to information received in the alumni office **Loren Clevenger** died December 9, 1951. He had served in the marine corps from 1939 to 1951 . . . Mr. and Mrs. **C. Parker Gies** (Loeta Branch) live at route 1, box 264 in Independence, Ore. Mr. Gies opened his own law office in Independence last November . . . **Earl Kendall Cobb** resides at 2138 S. W. Myrtle in Portland.

'43

Glen Caldwell is living at 15 Prague street in San Mateo, Calif. . . . Major **Loren Bronleewe** is in the marine air corps and has been stationed at the naval air station at Alameda, Calif. . . . Mr. and Mrs. **Edward C. Miller** (Marjorie McCallister) are the parents of a son, Douglas Mark, born October 11 at West Lafayette, Ind. . . . **Dave Baum** lost his seat in the Oregon legislature in the state election last November. He is from LaGrande . . . **John Helstrom** died in December at Astoria. He was in the construction business. Survivors include his wife and daughter . . . **Dick Blow** is a resident engineer on a million dollar project in France.

Mr. and Mrs. **Lewis Carpenter** (Marguerite Maynard) and three children are now living in their new home at 815 West Gettysburg avenue in Fresno, Calif. The house was constructed by Mr. Carpenter during the last 2½ years. The Carpenter children include Donald, 6, Arthur, 4½, and Beth Aline, 2 . . . Mr. and Mrs. **John Dunn** (Audrey Johnson, '45) are living at 11891 Easy Way, Garden Grove, Calif. They have two children . . . Mr. and Mrs. **M. W. Williams** (E. Ruth Cramer) are living at 1642 South Eudora in Denver, Colo. . . . **Bob Dalton** is working for the Coca Cola company in Vancouver, B. C. his address is 2775 East Hastings . . . Mrs. **Arthur C. Johnson** (Nancy Jean Dewey) is the wife of an air force chaplain and they live at P. O., Drawer 6, Hamilton air force base in California. They have two children, a boy four years old and a girl, 1½.

Mr. and Mrs. **James Smith** (Jean Countryman) are living at 1820 Brook Lane

in Corvallis . . . Mrs. **Charles E. Cutress** (Bertha Mae Dana) is living in Honolulu . . . **Jack Drager** is a radio dispatcher for the civil aeronautics administration. He lives at 714½ West Queen street . . . Captain **Nancy Morrow** is stationed at the Presidio of San Francisco.

'44

Mr. and Mrs. **Norman Cissna** (Jeanne Miller) and family of three children live in Eureka, Calif. They have been living in Eureka a little over two years and recently moved into their new home. Mr. Cissna is with the law firm of Huber and Goodwin. The Cissna children are Kenny, 6½, Timmy, 4½, and Kathy, born October 28, 1952 . . . **Betty Carlson** is a Christian worker in Chicago. Her address is 1140 North Lasalle . . . **Ed Dorner** is an engineer in Seattle. He lives at 9407 34th avenue S. W. . . . Mr. and Mrs. **Carl W. Timmons, Jr.** (Bettie Lou Edmonds, '47) live at 1107 N. Road, Belmont, Calif. Mr. Timmons is a civil engineer. The Timmons have two children, Carl III, and Melodie . . . Captain **Samuel Eddy Jr.** is in the marine corps and stationed at the University of California in the department of naval science . . . Mr. and Mrs. **Robert Martin** (Betty Couper) live at 132 Lois Lane in Palo Alto, Calif. They are with the Owen lumber yard . . . **Carl Eastman** is living at route 12, box 43, Midwest City, Okla. He is Philco technical representative at Tinker air force base . . . **Bill Culbertson** is herdsman at the Eastern Oregon state hospital. His address is box A, Pendleton . . . **Allen Cutler** is teaching in Stockton, Calif. His address is 6116 Alturas.



"Farm Fresh"
Medo-Land Creamery Co.

BEHIND THE SCENES
with
Oregon State College's
Basketball Team
in the
Corvallis
Gazette-Times

Mail Subscription \$9.00 per year in Oregon

NOW! life insurance protection for your family during vital years...

Then all premiums returned plus dividends

Yes... this is now possible through modern life insurance planning with the **SUN LIFE ASSURANCE COMPANY OF CANADA**, one of North America's leading life companies. The new Sun Life Security Fund "insurance or money-back" plan enables you to provide life insurance protection for your family until you are 65 with a guarantee that, if you live to 65, all the money you paid will be refunded to you in full . . . plus accumulated dividends.

Or... the proceeds at age 65 can be
a) used to provide an annuity;
b) left on deposit with a guaranteed rate of interest;

c) used to purchase a paid-up policy for the original sum assured, with a balance which can be taken in cash or as a guaranteed income.

Call the Sun Life representative in your district for more information about the Sun Life "money-back" plan, or mail this coupon today.

To the **SUN LIFE OF CANADA**

607 Shelby St., Detroit 26, Mich.

Without obligation, I would like more details of the new Sun Life Security Fund plan.

NAME

ADDRESS

..... AGE

'45

Mr. and Mrs. **Philip C. Dumas** (Petronilla Corrado) are living at 307 Abbot in Moscow, Idaho. Mr. Dumas is on the University of Idaho faculty . . . **Stanley Commons** is farming and has a bowling business in Twin Falls, Idaho. He lives at 335 Jefferson street in Twin Falls . . . **Allen Courtright** is farming near La Grande. His address is route two.

Alfred Cramer is a certified public accountant in Houston, Texas. His address is 2918 Metcalf street . . . Mr. and Mrs. **Harvey Head** (Adah Wright) are living at 724 Charlton Drive, Pleasant Hill, Calif. Adah is teaching homemaking at Concord high school in Concord, Calif. . . . Mr. and Mrs. **William Smith Jr.** (Ruth Miller) are now living at 91 McClellan in Schenectady, N. Y. . . . **Spencer T. Moore** transferred from the Willamette national forest where he had served for 12 years on the Detroit district to the Rogue River forest where he is fire control staff officer. Moore and his wife, the former Alice Reed, '37, and seven children will make their home in Medford.

Harold Howe is a salesman for General Electric company and lives at 1209 Huntington street in Salinas, Calif. . . . **Donald Danner** is farming near Arock, Oregon . . . Mrs. **Burnett Davidson** (Carolyn Johnson) makes her home at Apt. U-1, Seminary Village in Louisville, Ky. . . . **Bette Jean Hack** is secretary for the Lumbermen's Buying Service, Osburn Hotel building in Eugene. She lives at 558 E. 16th avenue.

'46

Mr. and Mrs. **Quay Wassam, Jr.** (Kathryn Richen) are the parents of a daughter, Nancy Jean. The baby was born November 5, 1954. Nancy has two brothers, Gary and John . . . Mr. and Mrs. **Alan Townsend** (Frances Ann Fricker) have a daughter Susan, who was born May 7, 1954. The Townsends have a boy, Michael, who is two old. Allan runs a dairy farm on the Columbia river highway just 12 miles out of Portland . . . **John Christerson** is a doctor in Portland. His address is 3823 S. W. Ridgewood Road in Portland . . . **Bernard Smith** is a fisheries biologist with the U. S. fish and wildlife service. His address is box 263 Marquette, Mich. . . . **Bruce Chenoweth** is a physician at the Multnomah county hospital. His home address is 9206 Woolsey Court in Portland . . . Mrs. **Larry Gallup** (Virginia Floeter) is an elementary teacher in Granada Hill, Calif. She lives at 10015 Callett avenue . . . **Bill**



PFC **Jean Wyckoff, '53**, was recently selected "Soldier of the Week" at Fort Lewis, Wash. He has been assistant communications chief in battery D of the 82nd anti-aircraft battalion. He was selected for appearance and knowledge of duties and military courtesy.

Blackmer is manager for the Montgomery Ward retail store in Centralia, Wash. . . . **Bill Clare** is a salesman for Recordak Corporation in Spokane, Wash. His address is 501 Elm Road, route 2 . . . Mr. and Mrs. **Harry Burnham** (Marjorie Schrepel) are living in Clatskanie, Ore. Their address is box 161 . . . **Todd Holt** is a television technician in Pendleton. His address is 2 South Main street . . . Mr. and Mrs. **Wendell Robinson** (Agnes Hoerner) are living in Des Moines, Iowa . . . Mr. and Mrs. **Jerry Bateman** (Eleanor Richards) are the parents of a son, Richard James, born December 10 in Tacoma, Wash.

Mr. and Mrs. **Donald Martin** (Yvonne Crawhall) are living at 3475 Donald Drive in Eugene . . . **Manley Cole** is a chemical engineer and lives at 133 Orchard Lane in Ontario, Calif. . . . Mr. and Mrs. **David Munday** (Marjorie Sutton) are living at 3712 88th street, S. E., in Mercer Island, Wash. . . . Mr. and Mrs. **Frank Knox** (Marian Gibson) are living in Junction City . . . Sgt. Alfred Angulo and **Eleanor Swift** were married at Baumholder, Germany on May 15, 1954. Their address is: 7th Evacuation Hospital, APO 34, PM, New York, N.Y.

'47

Jerry Herburger was recently elected secretary-treasurer of the Northwest Production Credit association with offices in the Equitable building in Portland. Since graduation Jerry was with Swift and Co.'s cattle-

buying department for a year, was associated with the Benson Commission company for 4½ years, and was in a cattle feeding operation. Mr. and Mrs. Herberger have two children . . . married recently were **Mary Wilson** and **Hallett Spring**. They were married in the Presbyterian church of Doraville, Ga. Mr. Spring is employed as a chemist for Goodyear Atomic corporation at Portsmouth, Ohio . . . Mr. and Mrs. **Mel Pihl** (June Asbahr) are in Europe where Mel has been stationed near Stuttgart, Germany while serving in the transportation corps. They spent Christmas in Denmark and hope to be back in Portland in the Spring . . . **Fred Meyer** is secretary-treasurer of the Columbia National Farm Loan Association. He lives at 194 Telford Road in Oregon City . . . Mr. and Mrs. **Elmon Yoder** (Ines Towle) are living in Thailand while Elmon is serving on the staff of Kasetsart university under an agreement between the Thailand school and OSC. Elmon had been serving for a number of years as a design and location engineer for Benton-Lincoln Electric corporation in Corvallis.

Tore N. Franzen recently left Seaboard Coil Spring division to go with Asco Sintering company in Los Angeles. He said he saw Mr. and Mrs. **Gordon Follette** (Marge Olsson, '46) when they came down for the Rose Bowl game . . . **Dolores Petite** is an industrial nurse in Portland. Her address is 4406 N. E. 23rd avenue in Portland . . . **Richard Hickman** is reported deceased as of June 30, 1952.

'48

Bob Labhart was recently appointed Mobilheat fuel oil distributor for Corvallis and surrounding area. Bob has also operated the Mobilgas station at 4th and Van Buren in Corvallis for the past four years . . . Mr. and Mrs. **Robert Dean Smith** (Jean Trojan) are the parents of Gregory Brian. The baby was born December 15, 1954 at Children's hospital in San Francisco and weighed six pounds 12 ounces at birth. The Smiths live at 4 Elmwood Drive in Daly City, Calif. . . . **Art C. Chenoweth** is a reporter on the Oregon Journal. His address is 9304 S. E. Washington in Portland . . . a son, Brian Charles, was born to Mr. and Mrs. **Fred Parish** (Loreta Arant) on November 19, 1954 . . . **Roy Howard** is now a member of the technical staff of the advanced electronics laboratory, Hughes Research and Development, Culver City, Calif. He was formerly a member of the U. S. navy.

John Chambers is working for the government for the conservation of fish

Your Campus Headquarters



in the M. U.

OREGON STATE COLLEGE

Hours 7:30 a. m.—10:30 p. m.

Tops in QUALITY . . .

Du Bois

Cleaners, Tailors,
& Furriers

Raisen Bldg. and
Next to Whiteside Theater

FLOWERS

FOR ALL OCCASIONS

*Alumni May Order Mums
and Pick Them Up Before the
Game*

MATT MATHES, Flowers
2013 Monroe

This is just one of the many fields in which Union Carbide offers CAREERS WITH OPPORTUNITY

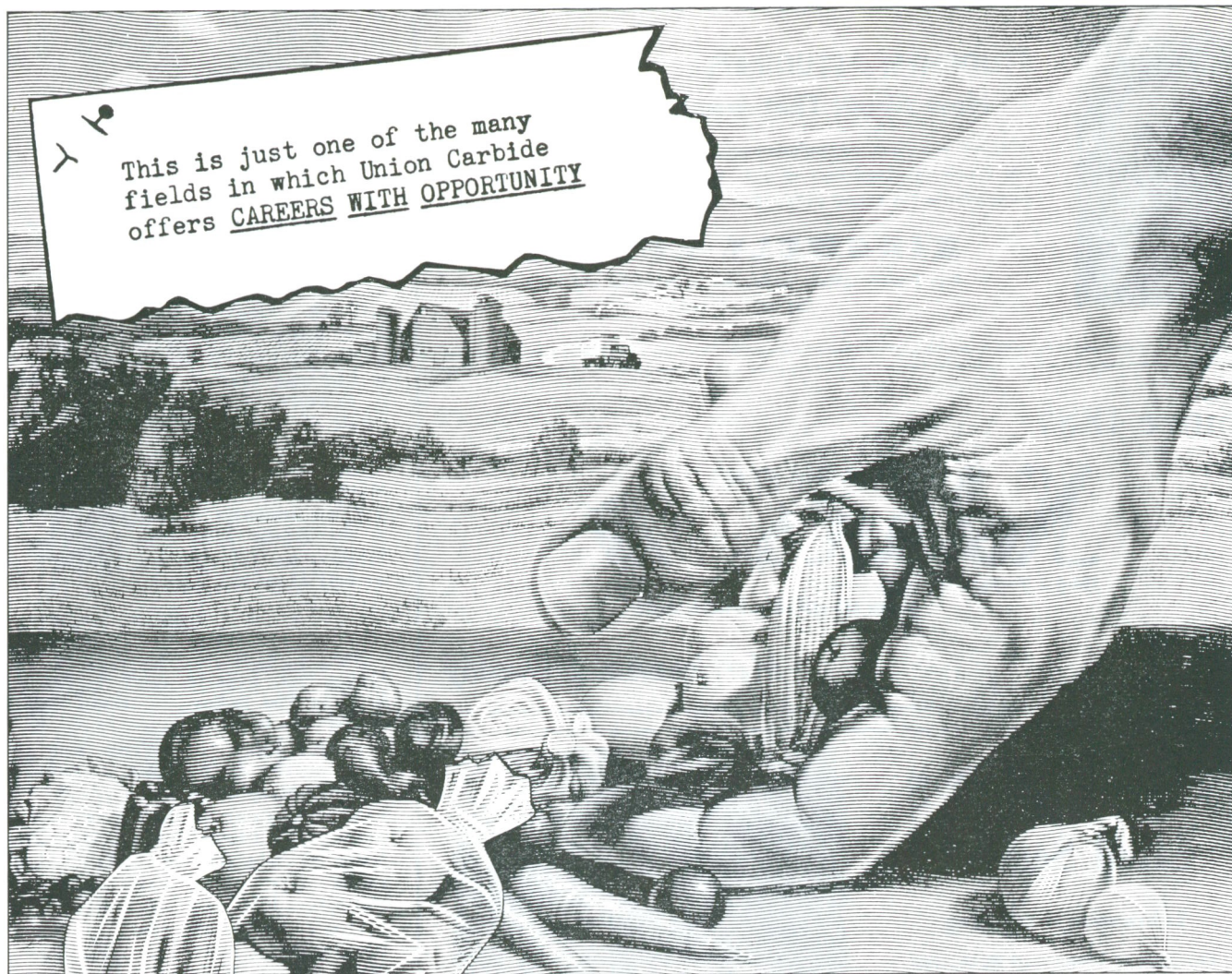

Farm-fresh to you...

How a remarkable plastic helps bring fresher food to your table

A WONDERFULLY useful plastic called polyethylene* is now giving a new kind of protection to food that is on its way to your kitchen.

WHEN FOOD IS PACKED in thin, strong bags of polyethylene, it is able to "breathe," and yet not dry out. Because polyethylene has this peculiar advantage, apples, carrots, and other fruits and vegetables—as well as poultry and meat products—can reach your table more nearly farm-fresh than ever.

POLYETHYLENE IS ONLY ONE of a number of plastics produced by the people of Union Carbide to help bring foods to you in prime condition. Some of these plastics coat cardboard for milk cartons and frozen food packages, while others line the tins for canned foods and beverages.

SCIENCE "SETS A GOOD TABLE" These and other materials produced by UCC help protect food while growing, in storage, during preparation, when packaged for your use, and when stored in your pantry or refrigerator. This protection helps provide a more healthful diet for all Americans.

STUDENTS AND STUDENT ADVISERS: Learn more about career opportunities with Union Carbide in ALLOYS, CARBONS, CHEMICALS, GASES, and PLASTICS. Write for booklet A-2.

*Pronounced pol'y-eth'i-lēn

UNION CARBIDE

AND CARBON CORPORATION

30 EAST 42ND STREET  NEW YORK 17, N. Y.

In Canada: UNION CARBIDE CANADA LIMITED

UCC's Trade-marked Products include

BAKELITE, VINYLITE, and KRENE Plastics Dynel Textile Fibers PYROFAX Gas ACHESON Electrodes LINDE Oxygen
 EVEREADY Flashlights and Batteries UNION Carbide LINDE Silicones PRESTONE Anti-Freeze NATIONAL Carbons
 SYNTHETIC ORGANIC CHEMICALS ELECTROMET Alloys and Metals HAYNES STELLITE Alloys PREST-O-LITE Acetylene



STUDENTS! STUDENTS!!

How About That Automobile Policy?

Provided you have no endorsements on your operator's license, we will insure you regardless of age. Then, if otherwise qualified, you participate in the annual dividend.

KINGWELL AGENCY

Also Branch Offices at Beaverton, Estacada and Sandy
Corvallis, Oregon

Since 1884 . . .

A ROBERTS BROS. STORE
Nolan's
Third & Madison, Corvallis, Oregon
WE GIVE AND REDEEM S & H GREEN STAMPS



Merchandise of Quality

WILHELM'S Shell Service

Lubrication — Washing
Goodyear Tires and Batteries

3rd at JEFFERSON PHONE 3-3520



For the Ultimate . . .

FINE FOODS AND RELAXING ATMOSPHERE

- NEW COFFEE SHOP
- COMPLETE BANQUET FACILITIES
- BEAU BRUMMEL ROOM
- MEET YOUR FRIENDS IN THE BENTON LOBBY

OPEN SEVEN
DAYS A WEEK

HOTEL BENTON

4th & Monroe

For Reservations — Phone 3-4411

and wildlife. His address is 526 N. 61st street in Seattle . . . **Bob Carter** is an engineer at Boeing in Seattle. His address is box 286 B, route 3 in Kent, Wash. . . . **Lawrence Carrillo** is reading supervisor in Sonoma County in California. He is working from the superintendent of schools office. His address is 5715 Guerneville Road in Sebastopol, Calif. . . . **Curtiss Robinson** is an aeronautical engineer with the Air Research Company in California. His address is 1640 W. 219 street in Torrance, Calif. . . . **John Campbell** is owner of a wheat and cattle ranch near Madras, Ore. . . . **L. P. Bupp** is employed by General Electric at the Hanford Atomic Products Operation in Richland, Wash. . . . **John M. Barnes** is executive secretary of the Aspen Institute of Music with offices at 327 West 76 street in New York City.

Sims-Mims — Marjorie Sims and Matt Mims, '50 were married May 29, 1954. Matt is a first lieutenant in the air force interning at the Walter Reid army medical center, Washington, D.C. He was graduated from medical school last June.

'49

John Cain is juvenile officer of Wasco County and lives at route 4, Chenoweth Road in The Dalles . . . **Dean Chandler** resides at 14894 Tulane avenue in San Lorenzo, Calif. . . . **Willy Kosesan** is living at 190 W. Browning in Salem . . . **Jane Robison** is with the Harold Kelley Electric company as demonstrator and instructor . . . **Lloyd Frazier**, assistant professor of industrial arts at OSC, was the author of one of the major articles in the November 1954 issue of Popular Science. Frazier's article was part of a special Christmas idea section for make-it-yourself toys . . . **Don Wellman** is the author of a book titled "Soft Shoulders," which is now being released by Pageant Press of New York. The book is described as a humorous account of the author's adventures while teaching Lebanon women to drive autos.

Warren Welch has his own photographic studio in Corvallis. The studio is located near the campus at 2533 Monroe. Welch has worked as a photographer in Corvallis since he terminated his position at the OSC photographic service in 1952 . . . Mr. and Mrs. **Raymond Logan** (Phyllis Bolter, '50) now live at 6752 N. E. Hancock in Portland. The have two children, Steven and Kitty. Ray is now an engineer for Bingham Pump company, a subsidiary of Willamette Iron and Steel . . . Mr. and Mrs. **Henry Kaiser** and family of two boys and one girl live at 1914 A street in Corvallis. The Kaisers operate the Southside grocery and Precision Research Products . . . **Donald Walker** is assistant cashier of the First National bank in Portland . . . Mr. and Mrs. **Al Guill** are now living at 2716 S. 26th street in Terre Haute, Indiana. Al is chief chemist in charge of the plant laboratories of Commercial Solvents Corp. . . . married in December were **Dorothy Jean Larson** and **Jerry Long**, '50. They make their home in Oswego.

Born November 28, 1954 and weighing seven pounds one ounce was **Scott Eugene Foster III** to Mr. and Mrs. **Scott Foster Jr.** (Anne Girod). Mr. and Mrs. Foster have an older daughter, Susan. They recently sold the farm machinery business they

had in Salem and Scott accepted a position as purchasing agent for Tektronix Inc. The Fosters also moved into their new home . . . Mr. and Mrs. **John R. Spease** (Sharon Lee Cudahy) are parents of their third child, John Daniel, born November 24. The boy weighed seven pounds 13 ounces. Mr. and Mrs. Spease have two other children, Stephen and Stacey, and the family lives at R.D. 1, Charlton Road, Ballston Lake, N. Y. . . . **E. R. Griggs** is back at OSC working on his masters degree. Mr. and Mrs. Griggs (Jean Ann Richards, '40) and three daughters live at 229 Parkview avenue in Corvallis.

'50

Mr. and Mrs. **Donald Mabon** are now living at 1337 California avenue in Empire, Ore. Don was recently transferred to the Coos Bay area as resident manager for Union Oil . . . **Charles Wicks**, assistant professor at OSC, presented a technical paper at the annual meeting of the American Institute of Chemical Engineers in New York City . . . **Margery Hiroko Kawasaki** was married in November to Dr. Joseph Ogawa of Davis, Calif. Dr. Ogawa is teaching at the University of California agricultural school at Davis . . . **Bill Austin** played professional football with the New York Giants last season. Bill was injured during the season when he received a dislocated elbow . . . **Mary Jean Pagter** has been teaching in the American school in Mannheim, Germany and is now with the American army school at Munich.

Tom DeSylvia head football coach at Jefferson high school in Portland will be head Metropolitan coach in the all-star football game next season . . . **Nancy Lovett** became the bride of **Morris Hamilton Boyle**, '49, last August 29 in the chapel of Grace Memorial Episcopal church in Portland . . . **Len Rinearson** is Oregon City high school basketball coach and during the summer is part-time recreation director for the city . . . **Don DeLay** coached the Monroe high school football team to the state class B co-championship. Monroe went through the past season undefeated in 11 games. DeLay is also Monroe high school principal . . . **Jerry Long** married Dorothy Jean Larson, '49, in December at the Mount Tabor Presbyterian church in Portland. Jerry is football coach at Tigard high school. Mrs. Long has been teaching Oregon City . . . **Marjory Peterson** has been Vice President Richard Nixon's secretary . . . **Warren Windnagle** and wife are now living in New Orleans, La. Their address is 912 Moisant Drive, Kenner, La. . . . **Wes Brigham Jr.** was recently appointed organization planning assistant at the Pittsburgh, Calif. works of the Columbia-Geneva Steel, a division of U.S. Steel Corporation. Wes now lives at 3480 Orchard Hill Court in Lafayette, Calif.

Mr. and Mrs. **Brutus Jacobs** and children are now living in a new home at route 3, box 67, Madera, Calif. Mr. Jacobs is now assistant herdsman at the Sherman Thomas dairy at Madera. The dairy is a vast operation with over 650 milking cows at the present time. Jacobs' direct responsibilities are the milking herd, most of the veterinary work, artificial insemination, fresh cows, and all the records . . . **Gert Arnstein** is now a member of the technical

staff of Hughes Research and Development, Culver City, Calif. He was formerly employed with Bonneville Power Administration . . . **Eldon Raber** is teaching mathematics and general business in the Peter Lassen junior high school in Sacramento. His address is 2414 V street in Sacramento. the first boy, Brian Richard, was born June 25 to Mr. and Mrs. **Norm Hukari** (Delores Hultman, '49). Norm is a fruit rancher and Delores has been teaching at Wyeast high school in the Hood River valley. . . . Mr. and Mrs. **Carl Brophy** are living at 1517 Terrace Drive in Medford. . . . Mr. and Mrs. **Steve Meek** and two daughters, Kathy, 2½, and Patti, 1, now live in Portland. Steve works for Osborne Electric company. . . . Dr. and Mrs. **Gilbert Byers** of Concord, Calif. are the parents of a son, Gilbert W., born August 30 in Concord.

Howard Pftotzer is now living at 414 W. Lawton street, Apt. 2, Antioch, Calif. He is now employed as a cost accountant by Fibreboard Products Inc. of Antioch. Howard was married October 23 to Miss Billie Mendoza at the First Baptist church of Madera, Calif. Mrs. Pftotzer is a graduate of Fresno State College . . . Mrs. **Harry Gordon** (Helen Raddatz) is living at 3203 S. E. Clinton in Portland . . . **Don Thomas** is teaching in the high school at Canoga Park, Calif. His home address is 7538 Quartz avenue . . . Mr. and Mrs. **Carl M. Brophy** are living at 1517 Terrace Drive in Medford . . . Mr. and Mrs. **Dale Downing** (Betty Lou Vogelpohl, '47) are the parents of their third son, Mark Douglas, born August 25. Mr. and Mrs. Downing and family are living on Okinawa at the present time but plan to leave the island in February. Dale's tour of duty consists of flying the F 86 D, an all-weather interceptor plane.

Dick Lowe is with the department of agriculture and travels over seven western states. . . . First Lt. and Mrs. **Ralph Weekly** (Pat Guerin) are now stationed at Fort Richardson, Alaska. A fairly recent addition is their seven-month-old son, Norman. Pat is women's program director at station KFQD, Anchorage, and has a half-hour program, Milady's Memo, five days a week. . . . Mr. and Mrs. **Richard Owen** (Peggy Lasher, '52) are now living in their new home at 344 Maple street in Eugene. Their two sons, Danny and Davey, were three years old on November 16. . . .

More Than 39 Years of Service to OREGON STATE



OSC Cooperative Association

Memorial Union

Wear the OSC Ring!



For information write OSC alumni office, M.U. 103.

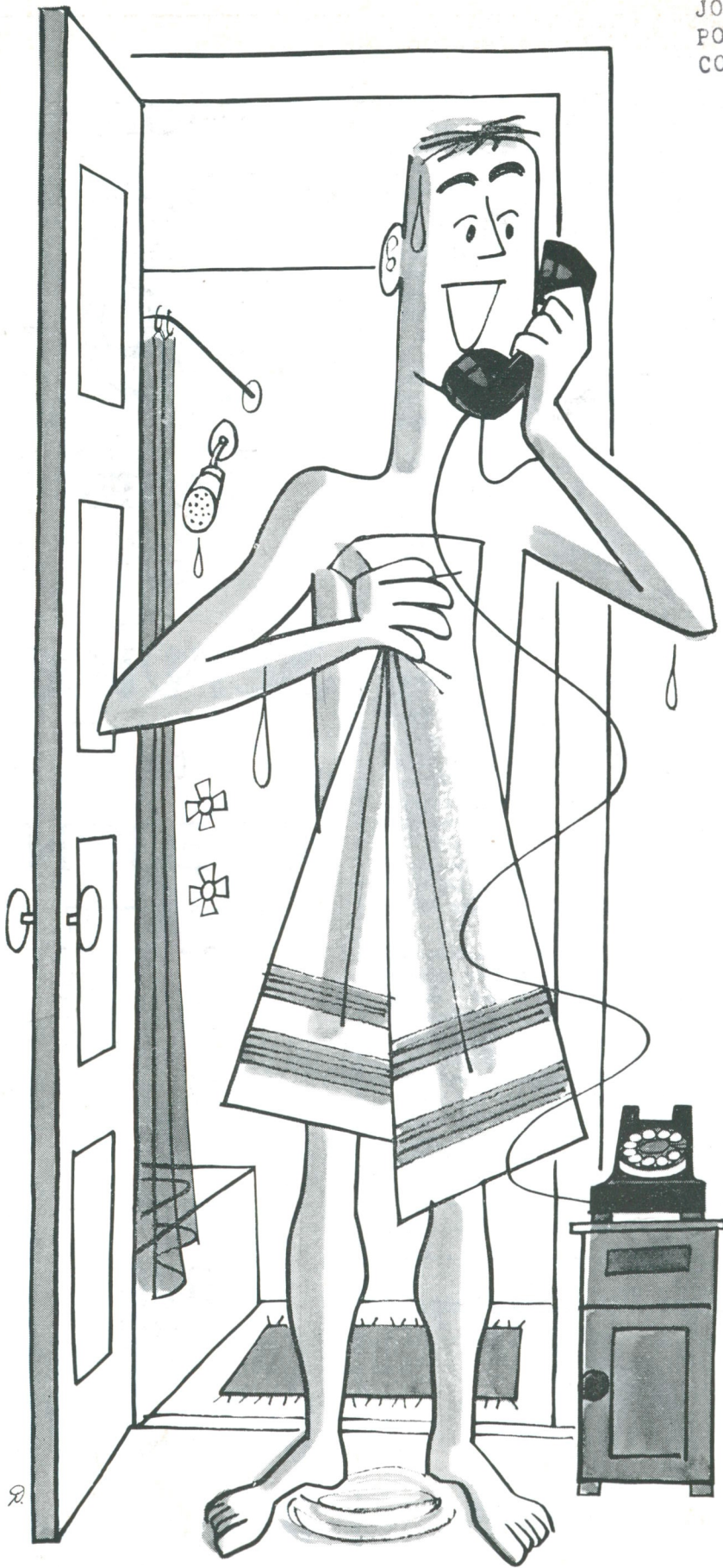

"It's all right...
there's a telephone
right here, too"

The man who has a telephone at his elbow in the office appreciates the same convenience in his home.

He knows that running downstairs or from room to room to telephone is an unnecessary waste of time and energy . . . when additional telephones, conveniently placed, cost so little.

Great thing for Mother, too. For telephones in the kitchen and bedroom will save her many steps. And give her greater peace of mind, especially at night when she may be at home alone.

All of this convenience—and safety too—can be yours at small cost for each additional telephone. Just call the business office of your local Bell telephone company.

Bell Telephone System



SERVICE THAT'S WORTH SO MUCH...COSTS SO LITTLE