

GV958
07
07
1967

OREGON STATE UNIVERSITY

LIBRARY
OREGON STATE
UNIVERSITY
MAY 1968



FOOTBALL FACTS

1967

\$1.00

1967 PACIFIC-8 FOOTBALL

	CALIFORNIA	STANFORD	OREGON	OSU	USC	UCLA	WASHINGTON	WSU
Sept. 16	Oregon	OSU at Portland (N)	at California	STANFORD (N) at Portland	WSU (N)**	Tennessee (N)	Nebraska	at USC (N)**
Sept. 23	at Notre Dame	Kansas	Colorado	at Ariz. St. (N)	Texas (N)	at Pittsburg	Wisconsin	at Oklahoma
Sept. 30	Michigan	San Jose	at Utah	at Iowa	at Michigan St.	WSU at Spokane	at Air Force	UCLA at Spokane
Oct. 7	Air Force	at USC (N)	Ohio State	at Washington	Stanford (N)	at Penn State	OSU	at Baylor
Oct. 14	at UCLA (N)	WSU	Washington	BYU	at Notre Dame	California (N)	at Oregon	at Stanford
Oct. 21	at Syracuse	UCLA	Idaho	at Purdue	at Washington	at Stanford	USC	Arizona State
Oct. 28	Washington	at Army	at USC	WSU	Oregon	at California	at California	at OSU
Nov. 4	USC	at Washington	at WSU	at UCLA	at California	OSU	Stanford	Oregon
Nov. 11	San Jose	Oregon	at Stanford	USC	at OSU	Washington	at UCLA	Idaho
Nov. 18	at Stanford	California	OSU	at Oregon	UCLA	at USC	WSU	at Washington
Nov. 25						Syracuse		

(N) Night Game, 8 p.m. * Friday, Sept. 15

Athletic Association of Western Universities, Sir Francis Drake Hotel, Powell and Sutter Streets, San Francisco, California 94102

COVER PICTURE

Head Coach Dee Andros and Quarterback Steve Preece

— Contents —

OSU Facts, Corvallis Data	2
Administration and Staff Biographies	3-6
Coaches Biographies	7-8
General Outlook On Team	9
Special Facts About Dee Andros, His Record	10-11
Squad Numerical Roster	11-13
Tentative 3-Deeps, Offense and Defense	14
Lettermen Returning, Lost, JC Transfers	15
Thumbnail Sketches of Players	16-18
Ticket Information, Pronunciation Guide	19
1965 OSU Statistics, John Eggers Itinerary	20-21
OSU Individual Awards 1966, Where Team Stays in '67	22
Career Chart on Pete Pifer	23
Pacific-8 Conference Standings, Statistics 1966	24-27
Pacific-8 Standings, Year-by-Year, 1966 OSU Frosh Results ..	28
Best Years For OSU In Old PCC, Other PCC Results	29-30
OSU's Record Against Big 10, Beaver All-Americans	30-31
OSU All-Time Individual and Team Records	32-38
Intersectional Games OSU Has Played	39
Data On The Opponents, Past Scores	40-44
OSU's Largest Crowds, Season Attendance Marks	45
Attendance Through the Years	46-48
Former Assistant Coaches at OSU	49
OSU Won-Lost Record, 1893 to Present	50
OSU Captains, MVP Award Winners	51
OSU's Highest Scores, Worst Defeats, Best Years	52
Heisman Trophy Winners, OSU Scribes and Casters	53
Winners of Voit, Pop Warner and Hayward Awards, Bowl Trips	54
Present and Past of OSU Pro Players	55
Dancing Rally Gals from OSU, 1955 to Present	56
OSU's Shrine Game Participants, All-Americans	57
OSU Grads Now Coaching Football	58
OSU Enrollment Growth, Forest Facts	59
Scores Through the Years, Game by Game	60-65
1967 Pacific-8 Football Schedule	Inside Back Cover
Future OSU Schedules	Back Cover

EDITOR'S NOTE:

All requests for further information or pictures on Oregon State's football team should be directed to John H. Eggers, Sports Publicity Director, Oregon State University. Mailing address is Gill Coliseum 103, and office phone number is 754-2611. This booklet is published by the athletic department at OSU, and arranged and edited by John H. Eggers.

FACTS ABOUT OSU

Oregon State is the oldest state-assisted institution of higher learning in Oregon. It began as Corvallis College, a Methodist school, in 1858 and came under state control in 1868 when designated Oregon's land-grant school by the state legislature.

The main 400-acre campus has more than 80 major buildings. Another 4000 acres adjoining the campus are used for research and instruction. In addition, the School of Forestry uses another 14,300 acres and the School of Agriculture uses 24,000 acres.

With 13,000 students enrolled, Oregon State University is in a period of record growth. There are 16 residence halls, 16 cooperatives, 16 sororities and 33 fraternities.

OSU was a pioneer in work in Food Science. Its School of Home Economics is the fourth oldest in the nation. Its Departments of Fisheries and Wildlife and Forest Engineering are highly regarded.

OSU is part of a world-wide system of seismograph stations reporting and studying earthquakes. The seismograph can be viewed in the Oceanography building.

OSU operates on a "year-round" basis. Summer classes make it possible for a student to graduate in three years.

Oregon State's oceanographic research program is one of the best in the nation and the oceanography teaching program ranks fourth nationally. The 800-ton research vessel "Yaquina" operates out of OSU's Marine Science Laboratory at Newport, Oregon.

OSU offers 125 fields of study in 11 schools and divisions. Masters degrees are offered in about 100 fields and doctor of philosophy degrees in 75 fields. The first advanced degree, a master of arts, was awarded in 1876.

The William Jasper Kerr Library, built in 1963, recently acquired its 500,000th volume. Reading and study rooms accommodate 1,600 students at one time.

OSU is the West's top center for science-mathematics teacher institutes sponsored by the National Science Foundation.

A \$2,500,000 U.S. Public Health Service Northwest Water Research Laboratory, completed in 1966, serves the region in water supply and quality programs. The U.S. Forest Sciences Laboratory, with University research units, makes OSU one of the important forestry research centers in the U.S.

Horner Museum, in the Coliseum, has one of the best collections in the Northwest. It contains over 14,000 historical, scientific and artistic items. More than 65,000 visitors tour the Museum yearly.

Statistical Data on Corvallis, Oregon

Historically, Corvallis—first named Marysville—was settled in 1845, the name changed to Corvallis in 1853 and the city chartered by the legislature in 1857. Benton County was created by an act of the Territorial Legislature on December 23, 1847 and named for Sen. Thomas Benton of Missouri, who was long an advocate for the development of the Oregon Territory. The name Corvallis is said to have been a Latin compound intended to mean "heart of the valley".

LOCATION: Corvallis, the county seat of Benton County, is located at the intersection of U.S. Highways 99-W and 20 on the Willamette River, 85 miles south of Portland and 55 east of the Pacific Ocean in one of the nation's most productive valleys.

Staff

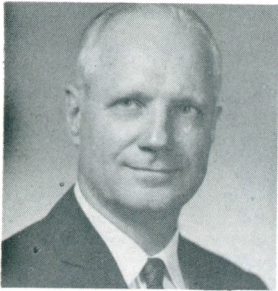

DR. JAMES H. JENSEN
President of OSU



JIM BARRATT
Athletic Director

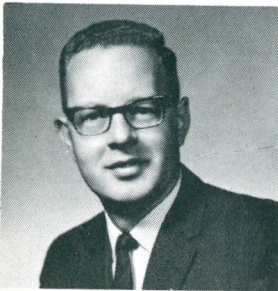

COMM HENNESS
Business Manager



DENNY HEDGES
Asst. to Athletic Director



DR. KLINE R. SWYGARD
Faculty Athletic Representative

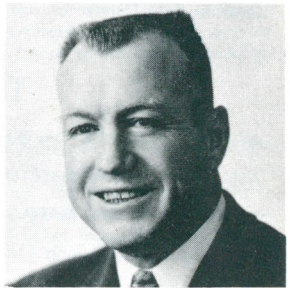

BILL ROBERTSON
Head Trainer

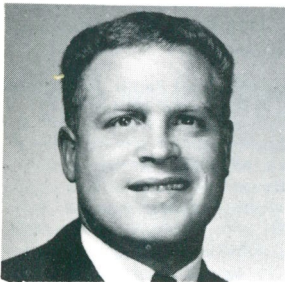

JOHN CHAPLIN
Ticket Manager

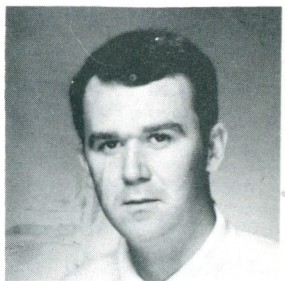

EDDIE FERRELL
Assistant Trainer

The Administration

PRESIDENT: Dr. James H. Jensen (Nebraska)

DEAN OF ADMINISTRATION: Milosh Popovich (OSU)

DEAN OF MEN: Dan Poling (OSU)

FACULTY ATHLETIC REPRESENTATIVE: Kline Swygard (Washington)

REGISTRAR: Wallace (Bud) Gibbs (OSU)

Facts on OSU

TOWN: Corvallis (Population 30,000)

ENROLLMENT: 13,500

WHEN ESTABLISHED: 1868, as land-grant institution

SCHOOL COLORS: Orange and Black

NICKNAME: Beavers, Orangemen

GYM: Gill Coliseum (capacity 11,000)

FOOTBALL: Parker Stadium (capacity 41,000)

BASEBALL: Coleman Field (capacity 4,000)

TRACK: Bell Field (capacity 6,000)

GOLF: Corvallis Country Club

TENNIS: OSU Courts

The Staff

ATHLETIC DIRECTOR: Jim Barratt

ASSISTANT TO THE DIRECTOR: Dennis Hedges

ATHLETIC BUSINESS MANAGER: Comm Henness

TICKET MANAGER: John Chaplin

HEAD FOOTBALL COACH: Dee Andros

ASSISTANTS: Sam Boghosian, Bud Riley, Ed Knecht, Rich Brooks,
Earl Lunsford, Bob Herndon

ADMINISTRATIVE ASSISTANT: Sharon Madison

DEPARTMENT SECRETARIES: Ardis Rudišill, Carol Perrin, Ann Harper,
Normandie Phelps, Marie Hackenbruck, Susan Clarke

TRAINERS: Bill Robertson, Eddie Ferrell

TEAM PHYSICIAN: Dr. John S. Giffin

EQUIPMENT MANAGER: Don Shelley

BAND DIRECTOR: Ted Mesang

PUBLICITY DIRECTOR: John H. Eggers

ATHLETIC STAFF

JIM BARRATT — Athletic Director

Athletic director at Oregon State is personable Jim Barratt, who, over a 15-year period, worked his way up through the ranks of athletic hierarchy at OSU.

Barratt, 42 years of age, was appointed to the post in 1966, following the death of Slats Gill.

Barratt is Oregon State personified, and his roots are deep. As an undergraduate at OSU, he was editor of the school daily paper, *The Barometer*, and extremely active in campus affairs. Following graduation in 1950, he became assistant alumni director, and a year later moved over to the athletic department as ticket manager.

Next came the role of athletic business manager, and when Gill became athletic director in 1964, Barratt moved up to the post of assistant athletic director. Then, immediately after Gill's death, Jim became acting director, prior to the final permanent appointment.

A native of Heppner, where he was raised and graduated from high school, Barratt later enlisted in the Navy for World War II and saw a lot of overseas duty. In 1946, when he entered OSU, he married his childhood sweetheart, the former Dorothea Wilson. They have two teen-age daughters.

Barratt handled all ticket sales for many years and his never-ending enthusiasm and attention to details helped establish him as one of the top men in the field. As chief aide to a pair of fine athletic directors, Spec Keene and Gill, Jim helped with virtually every affair of the department and learned his apprenticeship well.

The athletic boss for the Beavers has been well-trained for his job and has the personality and business-sense to go with it. Oregon State can look forward to an era of sound athletic accomplishment under his guidance.

COMM HENNESSY, athletic business manager, has been with the athletic department since February 1, 1961, after serving nine years with the physical plant at Oregon State. He was born in Fontana, Kansas, but came west to Oregon in 1946. When he joined the athletic staff, he took on the duties of ticket manager and handled that role until recently, when he was moved up to athletic business manager and top accountant for the department. Hennessy is well-versed in all financial matters and proved as ticket manager that he has the personality and charm to get along well with people. Among other duties, he is athletic office manager and in charge of grounds and maintenance.

DENNY HEDGES, assistant to the director, is a new addition to the staff and is a welcome one. Hedges, an OSU graduate, has a solid athletic background, having been a student aide to Barratt while in school. Later, he was manager of Multnomah Civic Stadium and assistant manager of Multnomah Athletic Club. Prior to that, he was assistant admissions control supervisor at Memorial Coliseum in Portland. His responsibilities there included handling of tickets, pay roll, scheduling employees and other management. At OSU, he is in charge of promotions, game management and travel arrangements.

BILL ROBERTSON, head trainer, has been chief of the OSU tape brigade for 21 years, and long has been one of the most popular citizens in the Corvallis community. Famous for his always well-received vocal rendition of "Casey At The Bat" and dozens of other recitations, Bill is much in demand at banquets and social gatherings. The athletes call him "Rope-sole", and his reputation as an athletic trainer ranks right near the top of that field. Robertson originally is from Vancouver, B.C., but became an American citizen many years ago and has lived in the Pacific Northwest ever since. He served in the army in World War II, and saw duty in both Italy and the Aleutians. Bill is a graduate of OSU.

EDDIE FERRELL, assistant trainer, just joined the staff this past summer, replacing Bill Semon who resigned. He is a graduate of the University of Arkansas, and has been an assistant trainer there the past four years where his father is head trainer. Ferrell also was a trainer's aide with the Minnesota Vikings of the NFL. He grew up in Fayetteville and graduated from high school there. While on the staff at Arkansas, he traveled with the varsity and freshman football squads, the varsity track squad and the freshman basketball team.

JOHN EGGERS, sports publicity director, recently observed his 17th anniversary on the athletic staff at OSU. He joined the staff on July 1, 1950, as an assistant to director Irwin Harris, and was moved up to the top spot on July 1, 1952. Eggers was born and raised in Pendleton, the "Round-Up City" of eastern Oregon. He was an all-state basketball player at Pendleton high, a prep teammate of Lew Beck who later went on to win all-America fame at OSU and play in the Olympic Games. Eggers played one varsity basketball season at Willamette while only a freshman before enlisting in the Navy for World War II. After discharge, he attended OSU from the fall of 1946 through 1949. Before returning to the OSU staff, he worked for one year as a sports writer on The Oregonian in Portland.

JOHN CHAPLIN, athletic ticket manager, is a 1963 graduate of Washington State, where he was one of that school's all-time track and field greats as a sprinter. He is a native of Los Angeles, where he graduated from Wilson high. Following three years in the army, he attended Pasadena City College in 1959 and WSU from 1960-63. In June of 1966, he came to OSU to work on his master's degree and be the Beavers' assistant track coach. At WSU, he recorded best track marks of 9.4 in the 100, 20.6 in the 220 and 46.3 in the 440.

THE COACHES

DEE ANDROS, Head Coach

Born in Oklahoma City, Oklahoma, on October 17, 1924. Attended Central High there, graduating in 1942. Went directly into the Marine Corps for service in World War II. Won Bronze Star for valor at battle of Iwo Jima. Was discharged in February of 1946 and enrolled at University of Oklahoma in Norman. Freshman year played varsity football under late Jim Tatum and went to the Gator Bowl, beating North Carolina State. Next three years played under Bud Wilkinson, and twice went to the Sugar Bowl. The Sooners beat North Carolina in 1949 and Louisiana State in 1950. Among his teammates were Darrell Royal (Texas), Jim Owens (Washington), Jack Mitchell (Kansas) and Bert Clark (Wash. State). Graduated from Oklahoma in 1950 and was assistant on Oklahoma staff in 1950-51-52. Line coach at Kansas in 1953. Went to Texas Tech in 1954 and 1955, and team went to Sun Bowl. Moved to Nebraska as assistant to Pete Elliott in 1956. Also was at California with Elliott in 1957-58-59, team going to Rose Bowl on January 1, 1959. When Elliott became head coach at Illinois in 1960, Andros joined him there and was at Champaign in 1960 and 1961. Andros became head coach at Idaho in 1962 and served three years before taking the head job at Oregon State. In 1963, the Vandals posted a 5-4 season for their first winning campaign since 1938 when they were 6-3. They also beat Washington State in 1964 for first time in 10 years and only the third time over a 32-year span. Idaho, in 1964, almost upended Rose Bowl-bound Oregon State, losing out to the Beavers, 10-7. Vandals narrowly lost to Oregon (14-8) and to Iowa (35-25). Andros is married, and he and his wife Luella have one daughter, Jeanna, aged 10. He is now in his third season as head coach at OSU, having compiled 5-5 record in 1965 and 7-3 record in 1966. Beavers were second in Pacific-8 with 3-1 league mark.

SAM BOGHOSIAN, Assistant

Born in Fresno, California, on December 22, 1931. Attended Fresno High School, and was all-Northern California guard. Also all-Valley in baseball. Played at UCLA in 1951-52-53-54, and was starter on national champions of 1954. All-Coast, Scholastic All-American, 1954. Played in 1954 Rose Bowl game and also in the Shrine East-West game. Joined UCLA coaching staff, handling freshmen in 1955, the junior varsity in 1956 and was an assistant with varsity from 1957 through 1964. Married to former Judith (Judy) Lorraine Busch and they have two children, John James, 6 years, and Jodi Kathleen, 3 years.

ED (BUD) RILEY, Assistant

Born in Guin, Alabama on November 30, 1925. Played football, basketball, baseball and track at Marion County High School in Guin. Came west to University of Idaho with Dixie Howell and was a halfback for Vandals in 1948-49-50-51. Had highly-successful prep coaching career, 7 years at Wallace, Idaho, and 3 years at Lewiston, Idaho. Served as freshman coach at University of Idaho in 1962-63-64. Also held job as administrative assistant. Married to former Mary Shumaker and they have three children—Mike, 13; Eddie, 9; and Peter, 3 years.

ED KNECHT, Assistant

Born at Toledo, Ohio, on October 12, 1927. Played football, basketball and track at Scott High School in Toledo. Was an end and halfback at University of Toledo in 1946-47-48-49. Graduated in June of 1950. Prep mentor at South Lyon, Michigan; Scott High, Toledo; Dundee, Mich.; Rossford, Ohio; Defiance, Ohio; and Boise, Idaho. Also backfield coach at U. of Idaho in 1957-58-59. Coached state championship prep team at Boise. Married to former Shirley Brekaw, and they have four children—Bobby, 16; Kathy, 14; David 12; and James, 6.

RICH BROOKS, Assistant

Born at Forest, California, on August 20, 1941. Played Football, basketball, baseball, and track at Nevada Union in Grass Valley, Cal. All-league in football and basketball, played quarterback and defensive halfback at Oregon State in 1960-61-62 and was on Liberty Bowl championship squad of 1962. Understudied Heisman Award winner Terry Baker. Was an assistant freshman coach at OSU in 1963 and assistant coach at Norte Del Rio High in Sacramento in 1964. Married to former Karen Kisky and they have two daughters, Kasey Kristine, 3 years, and Kerri Erin, 1½ years.

EARL LUNSFORD, Assistant

Born in Mehan, Oklahoma, on October 19, 1933. Attended high school at Stillwater, Okla., where he played football, baseball and wrestling. Performed for Oklahoma State University and was all-Missouri Valley fullback in 1954-55 and played in East-West Shrine game in 1955. As a professional, was with Calgary Stampeders six years and all-pro three times. Also was prep coach at Stillwater and pro assistant in Canada, before joining OSU staff last winter. Married to former Margot E. Hass and they have two children, Brenda, 10, and Lamar, 9.

BOB HERNDON, Assistant

Born at Hydro, Oklahoma on January 28, 1933. Played football, basketball, baseball and track at Medford, Okla. high school. Twice all-state in football. Three-year grid star at University of Oklahoma, 1952-53-54, and graduated in 1955. Won all-conference honors there, and played in Blue-Gray All-Star game. Assistant coach at Oklahoma in 1955, and on California staff 1957-58-59. At Illinois, as assistant, from 1960-1966. Married to former Marcia Perkins and they have one daughter, Kelly, aged 9. Has had experience coaching both offensive and defensive backfields.

GENERAL OUTLOOK

Facts and figures can be somewhat deceiving when you look at Oregon State's football picture for 1967.

First glance would show that the Beavers lost heavily through graduation; in fact, will be missing seven offensive regulars and six men who were first-string defensively. Conspicuously gone are three members of a great offensive backfield—Paul Brothers, Bobby Grim and Pete Pifer.

Yet, prospects still are bright for a good, tough Oregon State football team.

It'll be a young squad, true, made up mostly of sophomores and juniors. Only six seniors will even be wearing uniforms this fall. But Coach Dee Andros has brought in two fine classes in two years and results of his recruiting are beginning to show.

Heir-apparent to Brothers' old quarterback job is his understudy of last year, Steve Preece. The latter never had a chance to play much behind Brothers, but the spot is all his now, and he looked terrific in spring drills. If there previously had been a question-mark about Preece, it was about his passing, and in the spring game against the alums Steve completed 11 of 16 passes for 212 yards.

There won't be many, if any, better running quarterbacks anywhere. He has great speed, quick hands and exceptional intelligence.

Pifer's fullback spot goes to a man who was a regular defensive linebacker as a sophomore, 228 pound Bill Enyart. That's where he played at Medford high school, and as an OSU freshman, however, so he hasn't been away from it long. He, too, was impressive last spring and looks like one of the better fullbacks around.

Hard-running, hard-nosed Jerry Belcher returns as offensive halfback, with veteran Don Summers at Grim's wingback post. Summers will have a fight on his hands from Billy Main, who red-shirted last year. Overall, OSU appears to have a potentially strong running attack, with a balanced passing attack the chief goal.

Say all are healthy, the starting offensive line likely would consist of Roger Cantlon and Gary Houser, ends; Roger Stalick and Jeff Hardrath, tackles; Dave Marlette and Clyde Smith, guards; and John Didion, center. Up front defensively would be Harry Gunner and Mike Foote, ends; Jess Lewis and Ron Boley, tackles; Jon Sandstrom and Bill Nelson, guards; Fred Milton and Skip Vanderbundt, linebackers; Mark Waletich and Charlie Olds, halfbacks; and Don Whitney or Rick Olsson, safety.

Stalick, Hardrath, Lewis and Kent Scott all have undergone knee surgery in the past year, so there's an undetermined status for them. You never know until the season rolls around.

Andros feels his Beavers will be tough and hard-hitting. That, in itself, can win a lot of games.

Facts About Dee Andros

He's had lots of experience with Bowl games. While a player at Oklahoma, he went to the Gator Bowl once (they whipped North Carolina State), and to the Sugar Bowl twice (they beat North Carolina and Louisiana State). As an assistant coach at Texas Tech, he made it to the Sun Bowl. While with Pete Elliott at California, he got to the Rose Bowl one year.



Dee Andros knew quite a bit about Oregon State University before he ever came here. He was with Pete Elliott at Nebraska, California and Illinois as an assistant coach, and tells how Pete remembered Corvallis and OSU with great fondness. The latter, fresh out of the University of Michigan, was a Beaver aide (his first job) in 1949 and 1950.



Some of Dee's more well-known teammates at Oklahoma included Jim Owens from Washington, Darrell Royal from Texas, Bert Clark from Washington State and Jack Mitchell from Kansas. While at Oklahoma, Dee played under the late Jim Tatum his freshman year, and under Bud Wilkinson the final three seasons.



Dee Andros' only training rule to players is: "We will not tolerate a player who will embarrass me or the University."



If you don't think Dee Andros is tough, listen to this:

"For heroic achievement in connection with operation against the enemy while serving with the Marianne Infantry Battalion on Iwo Jima volcanic island from 13 March 1945 to 25 March 1945. Field Cook Andros volunteered for two combat patrols against enemy resistance pocket. As a member of these patrols, he acquitted himself with distinction in the face of accurate machine gun and rifle fire. His devotion to duty was in keeping with the highest traditions of the United States Naval Service."

So reads the inscription on his Bronze Star plaque he won for valor on Iwo Jima in World War II while a sergeant with the Marines.



Andros traditionally "charges" out on the field ahead of his team prior to game time. He admits it's getting to be a little tougher every year, and once last fall, even pulled a leg muscle in the process. "But I gutted it out," he says.



Nobody likes OSU colors (Orange and Black) more than Dee. His golfing attire consists of: Orange and Black leather shoes, orange and black cap, orange slacks, orange socks, and orange sweater with black stripes. There's a rumor going around that he wears orange underwear, too, but it hasn't been substantiated as yet.

Dee Andros' Coaching Record

At Idaho:				At Oregon State:			
	W	L	T		W	L	T
1962	— 2	6	1	1965	— 5	5	0
1963	— 5	4	0	1966	— 7	3	0
1964	— 4	6	0		12	8	0
	11	16	1				

Overall Record — 23-24-1

OREGON STATE UNIVERSITY NUMERICAL ROSTER — 1967

No.	Name	Pos.	Ht.	Wt.	Age	Class	School	Home Town (and school)
14	*STEVE PREECE	QB	6-1	188	20	Jr.	Science	Boise, Idaho (Borah)
15	JOE NUNEZ	QB	5-9	180	19	So.	Education	Santa Barbara, Cal.
16	MIKE MITCHELL	QB	5-11	191	21	Sr.	Education	Des Moines, Wash. (Mt. Rainier)
17	**MIKE HAGGARD	PK	5-11	187	22	Sr.	Engineering	Portland (Parkrose)
19	BOB MAYES	QB	5-11	170	20	Jr.	B. & T.	Vancouver, Wash. (Hudson Bay)
20	JIM SCHEELE	DH	6-2	193	20	So.	Education	Portland (Parkrose)
21	*DON SUMMERS	WB	5-9	190	20	Jr.	Education	Grants Pass, Ore.
22	BILL MAIN	WB	5-11	188	19	So.	Hum. & Soc. Sc.	Lafayette, Cal. (Del Valle)
23	REX BEHNKE	OH	6-2	205	19	So.	B. & T.	Red Bluff, Cal.
24	*CHARLIE OLDS	DH	6-3	180	21	Jr.	Education	Cottage Grove, Ore.
25	*DON WELCH	DH	6-1	198	20	Jr.	Hum. & Soc. Sc.	Weed, Cal.
26	LARRY RICH	SAF	5-10	180	19	So.	Science	McMinnville, Ore.
27	*MARK WALETICH	DH	5-11	185	19	Jr.	B. & T.	Portland (Wilson)
28	*ERNIE SMITH	WB	5-10 ¹ / ₂	178	19	Jr.	Education	Lemoore, Cal.
33	*JERRY BELCHER	OH	6-0	203	20	Jr.	Education	Red Bluff, Cal.
34	RICK HARRINGTON	DH	5-9 ¹ / ₂	180	18	So.	Hum. & Soc. Sc.	Portland (David Douglas)
35	SAL CIRRINCIONE	FB	5-7 ¹ / ₂	193	19	So.	Education	Chicago, Ill. (St. Patrick)
36	RICK OLSSON	SAF	6-2	206	19	So.	Hum. & Soc. Sc.	Corvallis, Ore.
37	BRYCE HUDDLESTON	OH	5-7	170	19	So.	Hum. & Soc. Sc.	Merced, Cal.
38	MEL EASLEY	DH	6-0	189	20	Jr.	Education	East Palo Alto, Cal.
39	DON WHITNEY	SAF	6-0	170	19	So.	Hum. & Soc. Sc.	Pendleton, Ore.
40	DUANE BARTON	FB	5-8	190	20	So.	B. & T.	Baker, Ore.

1967 OREGON STATE NUMERICAL ROSTER (Continued)

No.	Name	Pos.	Ht.	Wt.	Age	Class	School	Home Town (and school)
41	PAGE MILLER	DH	5-10	180	19	So.	Hum. & Soc. Sc.	Redding, Cal. (Enterprise)
42	**SKIP VANDERBUNDT	LB	6-4	225	20	Sr.	Hum. & Soc. Sc.	Placerville, Cal.
43	TOM WILLIAMS	FB	6-0	202	19	So.	Science	Westminster, Cal.
44	WALLY JOHNSON	LB	5-11	203	19	So.	Education	San Diego, Cal. (Mt. Miguel)
45	TOM KINKADE	DH	6-2	200	19	So.	Education	Long Beach, Cal. (Wilson)
46	*BILL ENYART	FB	6-3 ¹ / ₂	223	20	Jr.	Hum. & Soc. Sc.	Medford, Ore.
47	MIKE GROFF	LB	6-0	198	19	So.	Hum. & Soc. Sc.	Sacramento, Cal. (Notre Del Rio)
48	FRED MILTON	LB	5-9	235	19	So.	Hum. & Soc. Sc.	Richland, Wash. (Columbia)
50	RON GARSKE	OT	6-3	230	19	So.	Agriculture	Chico, Cal.
51	MIKE WHITE	C	6-2	230	19	So.	Hum. & Soc. Sc.	Aberdeen, Wash. (Weatherwax)
52	*JOHN DIDION	C	6-3 ¹ / ₂	230	19	Jr.	Hum. & Soc. Sc.	Woodland, Cal.
53	BRUCE KANNENBERG	C	6-1	210	20	So.	Education	Portland (Madison)
54	*JIM BLACKFORD	LB	6-0	185	19	Jr.	Education	Corvallis, Ore.
55	BOB JOSSIS	TE	6-1	205	18	So.	Engineering	Meridian, Idaho
56	JON WEBER	OT	6-2	227	20	Jr.	B. & T.	Milton-Freewater, Ore. (Mac-Hi)
57	STEVE MORTON	OT	6-0	210	19	So.	Engineering	Cottage Grove, Ore.
58	LOUIE ARMSTRONG III	LB	6-2	217	21	Jr.	Science	Longview, Texas (Womack)
59	DALE BRANCH	OT	6-3	208	19	So.	Engineering	Tigard, Ore.
60	JOE MIHELICH	OG	5-11	210	19	So.	Engineering	Beaverton, Ore.
61	*LEE JAMISON	OG	6-0	237	20	Jr.	Engineering	San Anselmo, Cal. (S. F. Drake)
62	*CLYDE SMITH	OG	6-1 ¹ / ₂	230	21	Jr.	B. & T.	Bend, Ore.
63	**DAVE MARLETTE	OG	6-0	216	21	Jr.	Science	Stockton, Cal. (Lincoln)
64	PAT WARGO	DT	6-1	218	20	Jr.	Education	Pittsburg, Cal. (Pacifica)
							Hum. & Soc. Sc.	

No.	Name	No.	Ht.	Wt.	Age	Class	School	Home Town (and school)
65	*BOB JEREMIAH	DG	5-9	214	20	Jr.	Hum. & Soc. Sc.	Cottage Grove, Ore.
66	*JESS LEWIS	DT	6-1	230	20	Jr.	Education	Aumsville, Ore. (Cascade)
67	TOM GREERTY	DT	6-3	230	21	Jr.	Education	Martinez, Cal. (Alhambra)
68	*GARY NEAL	DT	6-3	225	22	Sr.	B. & T.	Monmouth, Ore. (Central)
69	ROCKY RASLEY	OG	6-3	235	20	Jr.	Fish & Game	Bakersfield, Cal. (South)
70	*KENT SCOTT	OT	6-2	230	20	Jr.	Hum. & Soc. Sc.	Boise, Idaho (Boise)
71	*JON SANDSTROM	DG	6-1 1/2	225	20	Jr.	Hum. & Soc. Sc.	Sandy, Ore.
72	*RON BOLEY	DT	6-2	225	21	Jr.	Education	Portland (Parkrose)
73	JIM DAVIDSON	OT	6-3	225	19	So.	Hum. & Soc. Sc.	Kirkland, Wash. (Lake Wash.)
74	*ROGER STALICK	OT	6-3	215	19	Jr.	Education	Milwaukie, Ore.
75	DOUG WELLS	OT	6-2	236	20	So.	Forestry	Livingston, Cal.
76	VAN SMITH	OG	6-2	248	21	Jr.	B. & T.	Porterville, Cal.
77	CHRIS WAHLE	DG	6-3	230	20	Jr.	Hum. & Soc. Sc.	Bellevue, Wash.
78	BILL NELSON	DG	6-7	245	19	So.	Education	El Cerrito, Cal.
79	**JEFF HARDRATH	OT	6-2	240	21	Sr.	B. & T.	Medford, Ore.
80	ALAN YOUNG	SE	6-2	195	19	So.	Agriculture	Roseburg, Ore.
81	JERRY SULLIVAN	SE	6-2 1/2	208	20	Jr.	Education	Medford, Ore.
82	*MIKE FOOTE	DE	6-2	210	20	Jr.	Education	San Diego, Cal. (Mt. Miguel)
83	STEVE SHAW	DE	6-2	198	20	Jr.	Hum. & Soc. Sc.	Hoquiam, Wash.
84	*ROGER CANTLON	SE	6-3	187	20	Jr.	Engineering	Caldwell, Idaho
85	RICH LASALLE	DE	6-2	198	19	So.	Science	Hamilton, Mont.
86	GARY HARTMAN	DE	6-1	202	20	Jr.	Hum. & Soc. Sc.	Independence, Ore. (Central)
87	NICK ROGERS	TE	6-4	225	21	Jr.	Education	Central Valley, Cal.
88	BILL PLUMEAU	TE	6-3	210	19	So.	Science	McMinnville, Ore.
89	**GARY HOUSER	TE	6-3	225	21	Sr.	Education	Chico, Cal.
90	*HARRY GUNNER	DE	6-5 1/2	220	22	Sr.	Hum. & Soc. Sc.	Port Arthur, Texas (Lincoln)

Tentative 3-Deeps

OFFENSE

DEFENSE

Split End:

- 84 Roger Cantlon, 187
- 80 Alan Young, 195
- 36 Rick Olsson, 206

Left Tackle:

- 74 Roger Stalick, 220
- 73 Jim Davidson, 225
- 50 Ron Garske, 230

Left Guard:

- 63 Dave Marlette, 216
- 61 Lee Jamison, 237
- 60 Joe Mihelich, 210

Center:

- 52 John Didion, 230
- 51 Mike White, 230
- 53 Bruce Kannenberg, 210

Right Guard:

- 62 Clyde Smith, 230
- 69 Rocky Rasley, 235
- 60 John Davis, 212

Right Tackle:

- 79 Jeff Hardrath, 240
- 70 Kent Scott, 230
- 75 Doug Wells, 236

Tight End:

- 89 Gary Houser, 225
- 87 Nick Rogers, 225
- 88 Bill Plumeau, 210

Quarterback:

- 14 Steve Preece, 188
- 19 Bob Mayes, 170
- 16 Mike Mitchell, 191

Halfback:

- 33 Jerry Belcher, 203
- 37 Bryce Huddleston, 170
- 23 Rex Behnke, 205

Wingback:

- 21 Don Summers, 190
- 22 Bill Main, 188
- 28 Ernie Smith, 178

Fullback:

- 46 Bill Enyart, 223
- 35 Sal Cirrincione, 193
- 40 Duane Barton, 190

PUNTER:

- 89 Gary Houser

Left End:

- 90 Harry Gunner, 220
- 86 Gary Hartman, 202
- 85 Rich LaSalle, 190

Left Tackle:

- 66 Jess Lewis, 230
- 68 Gary Neal, 225
- 67 Tom Greerty, 230

Left Guard:

- 71 Jon Sandstrom, 225
- 77 Chris Wahle, 230
- 76 Van Smith, 248

Right Guard:

- 78 Bill Nelson, 245
- 65 Bob Jeremiah, 214
- George Stursa, 236

Right Tackle:

- 72 Ron Boley, 225
- 59 Dale Branch, 208
- 64 Pat Wargo, 218

Right End:

- 82 Mike Foote, 210
- 83 Steve Shaw, 198
- Stan Trytko, 210

Right Linebacker:

- 42 Skip Vanderbunt, 225
- 44 Wally Johnson, 203
- 54 Jim Blackford, 185

Middle Linebacker:

- 47 Mike Groff, 198
- 48 Fred Milton, 235
- 58 Louie Armstrong, 217

Left Halfback:

- 27 Mark Waletich, 185
- 34 Rick Harington, 180
- 20 Jim Scheele, 193

Right Halfback:

- 24 Charlie Olds, 180
- 38 Mel Easley, 189
- 25 Don Welch, 198

Safety:

- 39 Don Whitney, 170
- 26 Larry Rich, 180
- 36 Rick Olsson, 206

PLACEKICKER:

- 17 Mike Haggard

Lettermen Returning from 1966 (28)

ENDS — Roger Cantlon, Mike Foote, Gary Houser, Harry Gunner, Mike Leep.

TACKLES — Roger Stalick, Kent Scott, Jon Sandstrom, Ron Boley, Jess Lewis, Jeff Hardrath.

GUARDS — Dave Marlette, Lee Jamison, Bob Jeremiah, Clyde Smith, Gary Neal.

CENTER — John Didion

QUARTERBACK — Steve Preece

HALFBACK — Jerry Belcher

WINGBACKS — Don Summers, Ernie Smith

FULLBACK — Bill Enyart

DEFENSIVE LINEBACKERS — Skip Vanderbunt, Jim Blackford.

DEFENSIVE SECONDARY — Charlie Olds, Don Welch, Mark Waletich.

PLACEKICKER — Mike Haggard

Lettermen Lost from 1966 (19)

ENDS — Greg Hartman, Tom Coccione, Mike Sullivan, Gary Musacco.

TACKLES — Denny Rozario, Wayne Valley, Jim Wilkin.

GUARDS — Skip Diaz, Mark Gartung, Mike Cregan, Joe Reid.

CENTERS — Rockne Freitas, Al Frei

QUARTERBACK — Paul Brothers

HALFBACKS — None

WINGBACK — Bobby Grim

FULLBACK — Pete Pifer

DEFENSIVE LINEBACKERS — Russ Kuhns, Jim Godfrey.

DEFENSIVE SECONDARY — Scott Eaton

PLACEKICKERS — None

Junior College Transfers

NICK ROGERS, TE, Shasta (Cal.) J.C., Redding, Cal.

MEL EASLEY, DH, Wenatchee (Wash.) JC, Wenatchee, Wash.

FRED MILTON, LB, Wenatchee (Wash.) JC, Wenatchee, Wash.

ROCKY RASLEY, DG, Bakersfield (Cal.) JC, Bakersfield, Cal.

RON GARSKE, OT, Shasta (Cal.) JC, Redding, Cal.

DOUG WELLS, OT, Merced (Cal.) JC, Merced, Cal.

JOE NUNEZ, QB, Mesa (Colo.) JC.

THUMBNAIL SKETCHES

OFFENSIVE ENDS

ROGER CANTLON, 6-3, 187, Jr. letterman from Caldwell, Idaho. Caught 8 passes for 76 yards as sophomore transfer from Air Force Academy. Good quickness and moves well. Will be starting split end. GARY HOUSER, 6-3, 225 Sr. letterman from Chico, Cal. Fine all-around performer, as starting tight end. Ranked No. 2 nationally in punting last year with 42.6 average on 45 kicks. ALAN YOUNG, 6-2, 195, Soph. from Roseburg. Excellent receiver and should be top-notch as he gains experience. NICK ROGERS, 6-4, 225 Jr. transfer from Shasta JC. Looked good in spring drills and will press Houser for starting post.

DEFENSIVE ENDS

HARRY GUNNER, 6-6, 220, Sr. letterman from Port Arthur, Tex. Moved from split end where last year he snagged six aerials for 80 yards. Seems to like new post and tough to move around. Was regular on basketball team. MIKE FOOTE, 6-2, 210, Jr. letterman from San Diego. One of most improved players on squad and likely to be one of best defensive ends on coast. GARY HARTMAN, 6-1, 202, Soph. from Independence, Ore. Plays same position as his older brother, Greg, who graduated after three years as a regular. STEVE SHAW, 6-2, 198, Jr. from Hoquiam, Wash. Coming into his own after slow varsity start.

OFFENSIVE TACKLES

ROGER STALICK, 6-3, 215, Jr. letterman from Milwaukie, Ore. Could be terrific, if he continues to improve and his injured leg holds up. Big and strong. Also throws javelin on track squad with best mark of 233-5. JEFF HARDRATH, 6-2, 240, Sr. letterman from Medford. Underwent knee surgery twice and if it responds could be a great one. Ex-state heavyweight prep wrestling champion. JIM DAVIDSON, 6-2, 225, Soph. from Kirkland, Wash. One of best of fine sophomore crop. Was regular in spring drills, while Stalick participated in track. KENT SCOTT, 6-2, 230, Jr. letterman from Boise, Idaho. Another victim of knee surgery. Fine player if the leg holds up.

DEFENSIVE TACKLES

JESS LEWIS, 6-1, 230, Jr. letterman from Aumsville, Ore. Terrific all-around athlete, one of best wrestlers in America. Will be testing a knee that was operated on after missing spring drills. If healthy, a great one. RON BOLEY, 6-2, 225, Jr. letterman from Portland, Ore. Was always a quarterback until last year when he was moved to tackle, and won 1st-string berth immediately. GARY NEAL, 6-3, 225, Sr. letterman from Monmouth, Ore. Should be headed for best season. DALE BRANCH, 6-3, 208, Soph. from Tigard, Ore. Lacking in experience, but very promising.

OFFENSIVE GUARDS

DAVE MARLETTE, 6-0, 216, Sr. letterman from Stockton, Cal. One of hardest-working squad members, also one of best linemen. Easy to coach, tough to block. Has all-coast possibilities. CLYDE SMITH, 6-2, 230, Jr. letterman from Bend, Ore. After reserve duty

in past, now appears ready for first-line duty. LEE JAMISON, 6-0, 237, Jr. letterman from San Anselmo, Cal. Bigger and better than last year. Quick-moving for size. ROCKY RASLEY, 6-3, 235, Jr. transfer from Bakersfield (Cal.) JC. Just came in last spring, but looks like he can help right away.

DEFENSIVE GUARDS

JON SANDSTROM, 6-1½, 225, Jr. letterman from Sandy, Ore. Blossomed about halfway through last season and won starting berth, where he is likely to stay. BILL NELSON, 6-7, 245, Soph. from El Cerrito, Cal. Destined for greatness in future, might well be one of OSU's next super-stars. CHRIS WAHLE, 6-3, 230, Jr. from Bellevue, Wash. Lacks experience, but can get the job done. BOB JEREMIAH, 5-9, 214, Jr. letterman from Cottage Grove, Ore. Short in stature, but long on spirit. Tough to budge.

OFFENSIVE CENTERS

JOHN DIDION, 6-3½, 230, Jr. letterman from Woodland, Cal. Grew physically the past year and a rugged performer. Has been used at both tackle and center, but will remain at latter spot now. MIKE WHITE, 6-2, 230, Soph. from Aberdeen, Wash. Another lad who profited from fine spring practice. Young, but willing. BRUCE KANNENBERG, 6-1, 210, Soph. from Portland, Ore. Injuries have hampered him in past, but he should be ready now.

DEFENSIVE LINEBACKERS

SKIP VANDERBUNDT, 6-4, 225, Sr. letterman from Placerville, Cal. One of finest athletes on squad. A converted quarterback, who also has played fullback. He could play anywhere. FRED MILTON, 5-9, 235, Soph. transfer from Wenatchee (Wash.) JC. Previously had played both fullback and linebacker, and is shotputter in track. Looked great in spring drills. WALLY JOHNSON, 5-11, 203, Soph. from San Diego, Cal. Unheralded, but coming along fast. MIKE GROFF, 6-0, 198, Soph. from Sacramento, Cal. Another tough lad, willing to take on anybody.

OFFENSIVE QUARTERBACKS

STEVE PREECE, 6-1, 188, Jr. letterman from Boise, Idaho. Takes over Paul Brothers' old job, after brief service as sophomore. Exceptional runner, with 10 flat speed. In spring game against alumni, connected on 11 of 16 passes for 212 yards. Good signal-caller, fine leader. BOB MAYES, 5-11, 170, Jr. reserve from Vancouver, Wash. Track sprinter who has been clocked at 9.8 in 100. Was prep QB, but hasn't played that position previously at OSU and missed spring drills because of track. MIKE MITCHELL, 5-11½, 191, Sr. from Des Moines, Wash. Fairly-good passer, but not the runner Preece or Mayes is.

DEFENSIVE HALFBACKS

MARK WALETICH, 5-11, 185, Jr. letterman from Portland, Ore. Handled virtually all punt returns last year, and ran one back for TD that beat Arizona State. Quick and in right place most of time. CHARLIE OLDS, 6-3, 180, Sr. letterman from Cottage Grove, Ore. Like Waletich, regular last year, and a good one. In track, has a best of 24-6½ in long jump and 48-8¾ in triple jump. RICK

HARRINGTON, 5-9½, 180, Soph. from Portland, Ore. Looked great as freshman and has bright varsity future. MEL EASLEY, 6-0, 189, Jr. transfer from Wenatchee (Wash.) JC. Home town is East Palo Alto, Cal. Came in last spring, and looked like a real comer.

OFFENSIVE HALFBACKS

JERRY BELCHER, 6-0, 203, Jr. letterman from Red Bluff, Cal. Another in long line of Red Bluff gridgers to play for OSU. Regular last year as sophomore. Strong runner, who gained 200 yards in 47 carries for 4.3 average. BRYCE HUDDLESTON, 5-7, 170, Soph. from Merced, Cal. Can go either at HB or WB. Fine speed, and strong on kickoff returns. REX BEHNKE, 6-2, 205, Soph. from Red Bluff, Cal. Had great prep record at same high school that sent Bobby Grim, Jim Wilkin and Belcher to OSU. Hurt part of freshman campaign.

OFFENSIVE WINGBACKS

DON SUMMERS, 5-9, 190, Jr. letterman from Grants Pass, Ore. Transferred to OSU from Grays Harbor (Wash.) JC last year and did a great job as a sophomore. Now ready for full-time duty. Good quickness and extremely tough. BILLY MAIN, 5-11, 188, Soph. from Lafayette, Cal. Red-shirted last fall. One of fastest men on squad, at about 9.9 in 100. Sure to press Summers. ERNIE SMITH, 5-10½, 178, Jr. letterman from Lemoore, Cal. Younger brother of "World's Fastest Human" Tommie Smith of San Jose State. Fine sprinter himself and could become excellent football player, too. Has run 9.6 in 100.

OFFENSIVE FULLBACKS

BILL ENYART, 6-3½, 223, Jr. letterman from Medford, Ore. Star linebacker as sophomore, but was fullback in high school. Looked great in spring drills at new spot. Big, slashing runner, with fair speed as well. Good athlete. SAL CIRRIKIONE, 5-7½, 193, Soph. from Chicago, Ill. Highly impressive on freshman team. Quick, nifty runner, who also has strength. DUANE BARTON, 5-8, 190, Soph. from Baker, Ore. Will be tough to play much behind Enyart and Cirrikkione, but he's capable.

DEFENSIVE SAFETY

DON WHITNEY, 6-0, 170, Soph. from Pendleton, Ore. Tight battle looms at this position, but Whitney was impressive in spring. Quick and adjusts well to situation. RICK OLSSON, 6-2, 206, Soph. from Corvallis, Ore. Won all-state prep honors in both football and basketball, and looked good as offensive halfback with freshmen. Moved to defense last spring and if he develops, has bright future. LARRY RICH, 5-10, 180, Soph. from McMinnville. Another of fine sophomore crop vying for this position.

SPECIALISTS

MIKE HAGGARD, 5-11, 187, Sr. letterman from Portland, Ore. Last year connected on 16 of 21 PAT's, and 5 of 7 field goal attempts for 31 points scored. Has improved steadily each season. Also handles kickoffs for OSU. GARY CANTWELL, 5-10, 170, Soph. from Riverside, Cal. Came out last spring, and looked good, but not as accurate at longer distances as Haggard.

HOME GAMES

Sept. 16 — STANFORD at PORTLAND, 8:00 p.m.	\$5.00
Oct. 14 — BYU at CORVALLIS (Kiwaniis Kids Day) 1:30	\$5.00
Oct. 28 — WSU at CORVALLIS (Homecoming) 1:30 p.m.	\$5.00
Nov. 11 — USC at CORVALLIS, 1:30 p.m.	\$5.00

AWAY GAMES

Sept. 23 — ARIZONA STATE at Tempe	\$5.00
Sept. 30 — IOWA at Iowa City	\$5.00
Oct. 7 — WASHINGTON at Seattle	\$5.00
Oct. 21 — PURDUE at Lafayette	\$5.00
Nov. 4 UCLA at LA	\$5.00
Nov. 18 — OREGON at Eugene	\$6.00

Freshman Schedule

Oct. 20 — Oregon at Eugene, 1:30 p.m.
Oct. 27 — WSU at Corvallis, 1:30 p.m.
Nov. 3 — University of Washington at Seattle, 1:30 p.m.
Nov. 11 — Treasure Valley at Ontario, 1:30 p.m.
Nov. 17 — Oregon at Corvallis, 1:30 p.m.

FURTHER INFORMATION

PHONE: Corvallis 754-2611

WRITE: OSU Ticket Manager, Coliseum 103, Corvallis, Oregon 97331

On mail orders add 25c to cover charges

CONVENIENT BEAVER TICKET AGENCIES

Wagner's, Corvallis	Barrett's Sporting Goods, Albany
The Coachman, Corvallis	Athletic Sports Center, Eugene
Elks Lodge, Corvallis	Bill Beard Sporting Goods, Salem
Reeves Clothing, Lebanon	Salem Federal Savings, Salem
Moby Dick's, Newport	Chamber of Commerce, McMinnville
The Club, Longview	Peterson's Drug Center, Florence
Mattox Pipe Shop, Eugene	Coos Bay Stationery, Coos Bay
Taylor's Drug, Independence	W. E. Schiffer Agency, Lake Oswego
Steinbock Pharmacy, Astoria	Burmeister & Andresen Jewelers, Oregon City
Barker Men's Store, Medford	Fairway Pharmacy, Woodburn
Hillsboro Argus, Hillsboro	Milwaukie Review, Milwaukie
Larry's Man's Shop, Roseburg	Vancouver Furniture, Vancouver
Stevens & Son, Portland	

Pronunciation Guide

Behnke — BENK-ee	Nunez — NEW-nez
Cirrincone — Suh-RIN-see-OH-knee	Plumeau — PLU-mow
Didion — DID-eeun	Rasley — RAS-lee
Enyart — EN-yurt	Scheele — SCHEE-lee
Foote — FOOT	Stalick — STALL-ick
Garske — GAR-skee	Trytko — TRIT-ko
Groff — GROFE	Vanderbundt — VAN-der-bunt
Hardrath — HARD-rath	Wahle — WALL
Houser — HOW-zur	Waletich — WALL-uh-tich
Mihelich — Muh-HEY-lik	

FINAL OSU STATISTICS — 1966

RUSHING:	TC	YG	YL	NYG	AVE.	TD
Pifer, fb	230	1101	13	1088	4.7	12
Grim, wb	71	495	25	470	6.6	2
Brothers, qb	95	400	129	271	2.9	4
Belcher, hb	47	204	4	200	4.3	0
Preece, qb	34	220	37	182	5.4	1
Summers, hb	37	142	8	134	3.7	0
Smith, wb	8	25	3	22	2.8	8
Vanderbundt, fb	1	6	0	6	6.0	0
Mayes, hb	4	1	7	-6	-1.5	0
Mitchell, fb	2	4	14	-10	-5.0	0
OSU Totals	530	2598	263	2335	4.4	19
Opponents	428	1633	303	1330	3.1	13

PASSING:	PA	PC	PI	NYP	TD
Brothers, qb	122	55	7	610	3
Preece, qb	15	2	1	33	0
Grim, wb	1	0	0	0	0
OSU Totals	138	57	8	643	3
Opponents	237	122	16	1756	7

TOTAL OFFENSE:	Plays	YGR	YGP	TNY	TDR
Pifer, fb	230	1088	0	1088	12
Brothers, qb	217	271	610	881	7
Grim, wb	72	470	0	470	2
OSU Totals	668	2335	643	2978	22
Opponents	675	1330	1756	3086	21

SCORING:	TD	R	P	K	FG	TP
Pifer, fb	12					72
Haggard, pk				21/16	7/5	31
Brothers, qb	4	1/0				24
Grim, wb	3		1/0			18
Houser, e	2					12
Waletich, dh	1					6
Preece, qb	1					6
Scott, pk					1/0	0
(Team - safety)						

RECEIVING:	No.	YDS.	TD
Grim, wb	25	289	1
Cantlon, e	8	76	0
Houser, e	6	90	2
Gunner, e	6	80	0
Belcher, hb	4	42	0
Sullivan, e	4	23	0
Summers, hb	2	10	0
Scott, e	1	27	0
Mayes, hb	1	6	0

KICKOFF RETURNS:	No.	YDS.	TD	AVE.
Grim, wb	18	399	0	22.2
Smith, wb	3	58	0	18.0
Belcher, hb	3	42	0	14.0
Summers, hb	1	18	0	18.0
OSU Totals	25	517	0	20.7
Opponents	36	664	0	18.4

PUNT RETURNS:	No.	YDS.	TD	AVE.
Waletich, dh	23	218	1	9.5
Welch, dh	1	4	0	4.0
<hr/>				
OSU Totals	24	222	1	9.7
Opponents	25	165	0	6.6

PUNTING:	No.	YDS.	AVE.
Houser, e	45	1917	42.6
Brothers, qb	8	264	33.0
Preece, qb	1	43	43.0
(Team — 3 blocked)			

OSU Totals	54	2224	41.2
Opponents	49	1798	36.7

INTERCEPTIONS:	No.	YDS.	TD	AVE.
Enyart, lb	4	40	0	10.0
Eaton, saf.	4	23	0	5.8
Olds, dh	3	22	0	7.3
Hartman, de	2	5	0	2.5
Kuhns, lb	1	11	0	11.0
Waletich, dh	1	2	0	2.0
Rozario, dt	1	2	0	2.0
<hr/>				
OSU Totals	16	105	0	6.6
Opponents	8	168	1	21.0

MISCELLANEOUS:	OSU	OPP.
First downs rushing	124	73
First downs passing	36	84
First downs penalties	11	3
Total first downs	171	160
Penalties—yds. lost	46/530	46/542
Fumbles—lost	24/11	24/10

SCORE BY QUARTERS:

OSU	51	65	28	27	—	171
OPP.	27	28	34	67	—	156

Publicity Man's Itinerary

- Sept. 1 to Sept. 10 — Gill Coliseum 207, Corvallis, Ore.
- Sept. 11 to Sept. 16 — America-West Portland Motor Hotel, Portland, Ore. (Stanford)
- Sept. 17 to Sept. 21 — Sahara Hotel, Phoenix, Arizona. (Arizona State)
- Sept. 22-23 — Executive House, Scottsdale, Ariz. (Arizona State)
- Sept. 24-25 — Fort Des Moines Hotel, Des Moines, Iowa. (Iowa)
- Sept. 26 — Montrose-Sheraton Hotel, Cedar Rapids, Iowa. (Iowa)
- Sept. 27 — Visits to Davenport and Muscatine, Iowa. (Iowa)
- Sept. 27 to Sept. 30 — Old Capitol Inn, Iowa City, Iowa. (Iowa)
- Oct. 1 to Oct. 7 — Olympic Hotel, Seattle, Wash. (Washington)
- Oct. 8 to Oct. 15 — Gill Coliseum 207, Corvallis, Ore. (BYU)
- Oct. 16-17 — Marott Hotel, Indianapolis, Ind. (Purdue)
- Oct. 18 to Oct. 21 — Holiday Inn, Lafayette, Ind. (Purdue)
- Oct. 22 to Oct. 28 — Gill Coliseum 207, Corvallis, Ore. (WSU)
- Oct. 29 to Nov. 2 — Biltmore Hotel, Los Angeles, Cal. (UCLA)
- Nov. 3-4 — Hacienda International Hotel, Los Angeles, Cal. (UCLA)
- Nov. 5 to Nov. 18 — Gill Coliseum, Corvallis, Ore. (USC and Oregon)

Awards Won By Beavers In 1966

PETE PIFER —

All-Pacific Coast 1st team, Associated Press
All-Pacific Coast 1st team, United Press International
West Coast Back Of The Year, UPI
Most Valuable Player, OSU (2nd straight year)
East-West Shrine Game
Hula Bowl
Voit Memorial Trophy (Outstanding Player on Pacific Coast)
All-Pacific-8 Conference 1st team (by coaches)
Pop Warner Award (Outstanding senior player on Pacific Coast)

JIM WILKIN —

All-Pacific Coast 1st team, Associated Press
All-Pacific Coast 1st team, United Press International
East-West Shrine Game
All-Pacific-8 Conference 1st team (by coaches)

DENNIS ROZARIO —

All-Pacific Coast 1st team, Associated Press
All-Pacific Coast 1st team, United Press International

RUSS KUHN —

All-Pacific Coast 1st team, Associated Press

BOB GRIM —

East-West Game
Senior Bowl
All-Pacific Coast 2nd team, Associated Press
Coaches All-America Game
College All-Stars Game

WAYNE VALLEY —

Most Improved Player, OSU

ROCKNE FREITAS —

Hula Bowl
Coaches All-America Game
College All-Stars Game

MARK WALETICH —

Rookie of The Year, OSU

TOM COCCIONE —

Scholarship-Attitude Award, OSU

SAL CIRINCIONE —

Outstanding Freshman, OSU

SKIP DIAZ —

Hula Bowl
All-Pacific Coast 2nd team, Associated Press
All-Pacific Coast 1st team, United Press International
All-Pacific-8 Conference 1st team (by coaches)

PAUL BROTHERS

All-Pacific Coast 2nd team, Associated Press

BILL ENYART —

All-Pacific Coast 2nd team, Associated Press

Where The Beavers Stay

Arizona (Sept. 23) — Executive House, Phoenix, Arizona.
Iowa (Sept. 30) — Old Capitol Inn, Iowa City, Iowa.
Washington (Oct. 7) — Olympic Hotel, Seattle, Washington.
Purdue (Oct. 21) — Memorial Union, Lafayette, Indiana.
UCLA (Nov. 4) — Hacienda International Hotel, Los Angeles.

Final Statistical Chart on Pete Pifer

"Greatest Fullback in OSU History"

1964 (Soph.)	TC	NYG	1965 (Junior)	TC	NYG
Northwestern	2	2	Illinois	11	62
Colorado	2	6	Iowa	15	92
Baylor	1	4	USC	23	126
Idaho	1	4	Northwestern	22	100
Syracuse	1	5	Idaho	20	87
Indiana	3	29	Utah	23	131
	—	—	Wash. State	27	114
Totals	10	50	Syracuse	31	116
			Washington	28	131
			Oregon	34	136
			Totals	234	1095

1966 (Senior)	TC	NYG
Michigan	13	46
Iowa	27	119
USC	15	52
Northwestern	9	55
Idaho	20	95
Arizona State	41	108
Wash. State	28	129
Arizona	34	228
Washington	28	129
Oregon	31	130
Totals	230	1088

CAREER TOTALS:

Times Carried — 474
 Net Yards Gained—2,233
 Ave. per carry — 4.7

PETE'S ALL-TIME SCHOOL RECORDS

- Most yards gained rushing in one season — 1,095 (1965)
- Most times carried ball in one season — 234 (1965)
- Most yards rushing gained in career — 2,233 (1964-65-66)
- Highest average rushing for career — 4.7 (1964-65-66)
- Most carries in one game — 34 (Oregon 1965, and Arizona 1966)
- Most touchdowns in one game — 4 (WSU, 1966)
- Most points in one game — 24 (WSU, 1966)
- Most points in season — 72 (1966)
- Most touchdowns scored in one season — 12 (1966)

Where Pete ranks on all-time Pacific-8 Conference rushing list

1. Mike Garrett, USC (1963-65) 3,221
2. John Olszewski, Cal (1950-52) 2,504
3. Hugh McElhenny, UW (1949-51) 2,499
4. PETE PIFER, OSU (1964-66) 2,233

(Note: Pifer is first man in conference history to gain 1000 yards twice).

PACIFIC-8 FINAL STANDINGS - 1966

CONFERENCE GAMES

	W	L	T	Pts.	Opp.
USC*	4	1	0	101	44
UCLA	3	1	0	55	38
OSU	3	1	0	85	62
Washington	4	3	0	114	102
California	2	3	0	76	102
Oregon	1	3	0	42	47
WSU	1	3	0	40	94
Stanford	1	4	0	43	67

* 1966 Pacific-8 Champion

ALL GAMES

	W	L	T	Pts.	Opp.
UCLA	9	1	0	281	127
USC	7	3	0	186	114
OSU	7	3	0	171	156
Washington	6	4	0	171	141
Stanford	5	5	0	149	146
California	3	7	0	131	197
Oregon	3	7	0	118	129
WSU	3	7	0	132	211

TOTAL OFFENSE

	Plays	Rush	Pass	Total	Avg.
UCLA	682	2338	1397	3735	374
USC	732	1964	1414	3378	338
OSU	668	2335	643	2978	298
Stanford	677	1668	1250	2918	292
Washington	633	1614	995	2609	261
Oregon	664	1206	1320	2526	253
WSU	634	1300	1141	2441	244
California	615	869	1148	2017	201

RUSHING OFFENSE

	TCB	YG	YL	NET	Avg.
UCLA	503	2546	208	2338	234
OSU	530	2598	263	2335	234
USC	509	2298	334	1964	196
Stanford	469	1967	299	1668	167
Washington	452	1834	220	1614	161
WSU	433	1641	341	1300	130
Oregon	435	1576	370	1206	121
California	395	1239	370	869	87

PASSING OFFENSE

	PA	PC	PI	YDS.	Pct.	Avg.	TD
USC	223	123	12	1414	.552	141	10
UCLA	179	90	10	1397	.503	140	7
Oregon	229	92	15	1320	.402	132	7
Stanford	207	89	19	1250	.430	125	7
California	217	95	13	1148	.438	115	8
WSU	201	106	18	1141	.527	114	3
Washington	181	72	20	995	.398	96	4
OSU	138	57	8	643	.413	64	3

TOTAL DEFENSE

	Plays	Rush	Pass	Total	Avg.
USC	581	1046	1278	2324	232
UCLA	602	1055	1397	2452	245
Oregon	679	1600	1070	2670	267
Stanford	672	1534	1284	2818	282
Washington	707	1547	1275	2822	282
OSU	675	1330	1756	3086	309
WSU	683	2028	1113	3141	314
California	708	1774	1412	3186	319

RUSHING DEFENSE

	TCB	YG	YL	NET	Avg.
USC	369	1294	248	1046	105
UCLA	380	1399	344	1055	106
OSU	428	1633	303	1330	133
Stanford	453	1799	265	1534	153
Washington	489	1847	300	1547	154
Oregon	510	2012	412	1600	160
California	497	2111	327	1774	177
WSU	502	2250	222	2028	203

PASSING DEFENSE

	PA	PC	PI	YDS.	Pct.	Avg.	TD
Oregon	168	86	12	1070	.512	107	4
WSU	181	73	17	1113	.403	111	9
Washington	215	106	16	1275	.493	128	10
USC	212	104	17	1278	.491	128	6
Stanford	220	111	15	1284	.505	128	6
UCLA	222	107	25	1397	.482	140	5
California	211	112	16	1412	.530	141	9
OSU	247	122	16	1756	.494	176	7

INTERCEPTIONS

	NO.	YDS.	TD
1. Stewart, Cal	6	146	2
2. Pederson, Washington	5	134	1
Shaw, USC	5	97	0
Peterson, WSU	5	87	0
Nelson, Stanford	5	78	0
Herrera, UCLA	5	69	0
Manning, UCLA	5	57	1
8. Grider, UCLA	4	73	0
Gustafson, UCLA	4	72	0
Reed, WSU	4	59	0
Guest, Cal	4	51	0
ENYART, OSU	4	40	0
EATON, OSU	4	23	0
Battle, USC	4	15	0
Guillory, Stanford	4	12	0

RUSHING

	TCB	YG	YL	NET	AVG.
1. PIFER, OSU	230	1101	13	1088	4.7
2. Farr, UCLA	138	812	3	809	5.9
3. Root, Stanford	136	582	11	571	4.2
4. Jones, Oregon	158	556	14	542	3.4
5. GRIM, OSU	71	495	25	470	6.6
6. McCall, USC	105	474	6	468	4.5
7. Beban, UCLA	123	595	141	454	3.9
8. Hull, USC	68	477	28	449	6.6
9. Moore, Washington	88	463	16	447	5.1
10. Washington, Stanford	101	450	88	362	3.6

PASSING

	PA	PC	PI	YDS.	Pct.	TD
1. Henderson, WSU	176	95	13	989	.540	3
2. Bronk, Cal	183	84	11	965	.459	7
3. Beban, UCLA	147	78	10	1245	.530	6
4. Winslow, USC	121	70	5	849	.579	5
5. Sparlin, Washington	164	68	19	954	.414	3
6. BROTHERS, OSU	122	55	7	610	.451	3
7. Barnes, Oregon	128	49	8	710	.382	5
8. Page, USC	86	47	6	494	.547	3
9. Washington, Stanford	102	35	11	479	.343	4
10. Lewis, Stanford	52	28	3	395	.538	1

SCORING

	TD	1 Pt.	2 Pt.	FG	Total
1. PIFER, OSU	12	0	0	0	72
2. Beban, UCLA	10	0	2	0	64
3. Farr, UCLA	10	0	1	0	62
4. Zimmerman, UCLA	0	33	0	6	51
5. Martin, Washington	0	14	0	10	44
6. Jordan, Washington	7	0	0	0	42
Gerela, WSU	3	12	0	4	42
Bradley, Cal	7	0	0	0	42
9. Root, Stanford	6	0	0	0	36
10. Sherman, USC	5	0	1	0	32

TOTAL OFFENSE

	Plays	Rush	Pass	Total
1. Beban, UCLA	280	454	1245	1699
2. Henderson, WSU	257	106	989	1095
3. PIFER, OSU	230	1088	0	1088
4. Sparlin, Washington	226	133	954	1087
5. Winslow, USC	176	109	849	958
6. BROTHERS, OSU	217	271	610	881
7. Barnes, Oregon	205	143	710	853
8. Bronk, Cal	235	-114	965	851
9. Washington, Stanford	103	362	479	841
10. Farr, UCLA	138	809	0	809

RECEIVING

	NO.	YDS.	TD'S
1. Flansburg, WSU	54	613	1
2. Drake, USC	52	607	4
3. Conrad, Stanford	45	545	2
4. Sherman, USC	35	343	2
5. Bradley, Cal	32	473	5
6. Busby, UCLA	29	474	4
7. Cress, Oregon	28	402	3
8. Cope, Washington	25	379	3
GRIM, OSU	25	289	1
10. Bunker, Oregon	23	272	0

PUNTING

	NO.	YDS.	AVG.
1. HOUSER, OSU	45	1917	42.6
2. Martin, Washington	51	2079	40.8
3. Lewis, Stanford	52	2090	40.2
4. Engstrom, Cal	47	1851	39.4
5. Berry, Cal	60	2304	38.4
6. Leon, USC	26	991	38.1
7. Cox, UCLA	39	1432	36.7
8. Sovereign, Oregon	46	1591	34.6

1966 Pacific-8 All-Conference Team

OFFENSE

End	RON DRAKE	USC
End	DOUG FLANSBURG	WSU
Tackle	RON YARY *	USC
Tackle	JIM WILKIN	OSU
Guard	RICH DEAKERS	UCLA
Guard	(TIE) MIKE RYAN	Washington
	JIM HOMAN	USC
Center	RON VRLICAK	WSU
Quarterback	GARY BEBAN *	UCLA
Halfback	MEL FARR *	UCLA
Halfback	ROD SHERMAN	USC
Fullback	PETE PIFER	OSU

DEFENSE

End	TOM GREENLEE	Washington
End	RAY MAY	USC
Tackle	STEVE THOMPSON	Washington
Tackle	SKIP DIAZ	OSU
Guard	JOHN RICHARDSON	UCLA
Guard	LARRY PETRILL	USC
Linebacker	ADRIAN YOUNG	USC
Linebacker	DON MANNING	UCLA
Deep Back	NATE SHAW *	USC
Deep Back	JIM SMITH	Oregon
Deep Back	WAYNE STEWART	California

* Unanimous Choice

OSU Tops on Coast Last 12 Years

Oregon State University football has been right at the top of the heap on the Pacific Coast the past 12 years, in case you hadn't already noticed. These figures are for the Pacific-8 conference schools, both for regular conference games and for all games. OSU is first in all games, 1955-1966, and second only to UCLA in league games, 1955-58 (old PCC) and 1964-66 (new Pac-8).

All Games: 1955-1966:	W	L	T	Pct.
OREGON STATE	75	44	2	.633
Southern California	74	44	3	.629
UCLA	72	46	4	.606
Washington	71	47	5	.598
Oregon	68	49	6	.577
Washington State	46	62	7	.430
Stanford	49	69	2	.417
California	35	82	4	.306

League Games: 1955-58 and 1964-66:	W	L	T	Pct.
UCLA	27	11	1	.705
OREGON STATE	29	13	1	.686
Southern California	24	16	1	.598
Washington	25	25	1	.500
Oregon	19	21	3	.477
Washington State	18	21	3	.464
Stanford	18	25	1	.420
California	14	27	1	.345

Pacific-8 Yearly Standings

YEAR-BY-YEAR

1959						1964					
	W	L	T	Pts.	Op.		W	L	T	Pts.	Op.
Washington*	3	1	0	68	29	OSU*	3	1	0	74	36
USC	3	1	0	69	60	USC	3	1	0	88	58
UCLA	3	1	0	91	51	Washington	5	2	0	84	65
California	1	3	0	39	70	UCLA	2	2	0	85	97
Stanford	0	4	0	58	115	Stanford	3	4	0	100	95
						Oregon	1	2	1	42	38
						WSU	1	2	1	57	82
						California	0	4	0	61	93
1960						1965					
Washington*	4	0	0	100	25	UCLA*	4	0	0	134	56
USC	3	1	0	65	56	USC	4	1	0	125	32
UCLA	2	2	0	68	35	WSU	2	1	0	46	42
California	1	3	0	38	92	Washington	4	3	0	156	136
Stanford	0	4	0	34	97	Stanford	2	3	0	47	106
						California	2	3	0	50	112
1961						1966					
UCLA	3	1	0	78	39	USC*	4	1	0	101	44
USC	2	1	1	65	39	OSU	3	1	0	85	62
Washington	2	1	1	44	34	UCLA	3	1	0	55	38
Stanford	1	3	0	35	70	Washington	4	3	0	114	102
California	1	3	0	22	87	California	2	3	0	76	102
						Oregon	1	3	0	42	47
1962						1966					
USC*	4	0	0	99	23	WSU	1	3	0	40	94
Washington	4	1	0	97	35	Stanford	1	4	0	43	67
WSU	1	1	0	42	32						
Stanford	2	3	0	67	94						
UCLA	1	3	0	36	77						
California	0	4	0	35	115						
1963						1966					
Washington*	4	1	0	96	58						
USC	3	1	0	94	45						
UCLA	2	2	0	30	60						
WSU	1	1	0	32	31						
California	1	3	0	74	103						
Stanford	1	4	0	74	103						

* Rose Bowl Representative

OSU Rooks Record - 1966

OSU Rooks	3	—	Oregon Frosh	0
OSU Rooks	39	—	WSU Frosh	7
OSU Rooks	16	—	Washington Frosh	7
OSU Rooks	33	—	Treasure Valley JC	7
OSU Rooks	7	—	Oregon Frosh	16

OSU Rooks 98 — Opponents 37

Won 4, Lost 1

Best Years For OSU In Old PCC

	Pos.	W	L	T	PF	PA	Coach
1956	1st	6	1	1	152	104	Tommy Prothro
1941	1st	7	2	0	123	33	Lon Stiner
1957	T1st	6	2	0	147	110	Tommy Prothro
1946	2nd	6	1	1	122	81	Lon Stiner
1955	2nd	5	2	0	86	107	Tommy Prothro
1939	3rd	6	1	1	105	59	Lon Stiner
1940	3rd	4	3	1	102	80	Lon Stiner
1925	T3rd	4	3	1	53	51	Lon Stiner
1925	T3rd	3	2	0	77	81	Paul Schissler
1926	T3rd	4	1	0	102	24	Paul Schissler
1949	4th	5	3	0	180	161	Kip Taylor
1933	4th	2	1	1	25	13	Lon Stiner

Old PCC Titles Won

	Outright Championship	Co- Champions
Southern California	10	2
California	8	3
Stanford	5	3
UCLA	5	1
Washington	3	1
Oregon State	2	1
Washington State	2	0
Oregon	0	4
Idaho	0	0

PCC Standings 1955 Through 1958

(These figures are compiled to show how Oregon State dominated play in Pacific Coast Conference its final four seasons. OSU twice finished first, was second once and fourth once in the PCC.)

	W	L	T	Pct.
OREGON STATE	22	8	1	.726
UCLA	18	8	1	.685
Oregon	17	12	2	.581
Southern California	13	13	1	.500
Washington	14	15	2	.484
Stanford	12	14	1	.463
Washington	12	17	1	.417
California	10	17	1	.375
Idaho	0	14	0	.000

PCC Standings, 1937 to 1959

(PCC was dissolved prior to 1959 football season)

	Won	Lost	Tied
USC	87	41	14
UCLA	85	51	9
OREGON STATE	80	66	12
California	76	61	7
Washington	71	75	8
Oregon	68	79	5
WSC	64	76	11
Stanford	61	61	5
Idaho	12	70	2

Post World War II — 1946 - 1959

	Won	Lost	Tied
UCLA	62	23	2
USC	51	27	4
OREGON STATE	48	46	6
California	48	34	4
Oregon	44	48	4
Stanford	39	43	5
Washington	38	47	4
WSC	38	52	6
Idaho	6	44	1

OSU's All-Time Record Against Big Ten Teams

1915	Oregon State 20	Michigan State 0
1942	Oregon State 7	Michigan State 7
1948	Michigan State 46	Oregon State 21
1949	Oregon State 25	Michigan State 20
1950	Michigan State 38	Oregon State 13
1951	Michigan State 6	Oregon State 0
1952	Michigan State 17	Oregon State 14
1953	Michigan State 34	Oregon State 6
1954	Minnesota 44	Oregon State 6
1956	Iowa 14	Oregon State 13
1956	Iowa 35	Oregon State 19
1957	Oregon State 22	Northwestern 13
1959	Michigan 18	Oregon State 7
1960	Iowa 22	Oregon State 12
1960	Oregon State 20	Indiana 6
1961	Wisconsin 23	Oregon State 20
1962	Iowa 28	Oregon State 8
1963	Indiana 20	Oregon State 15
1964	Northwestern 7	Oregon State 3
1964	Oregon State 24	Indiana 14
1964	Michigan 34	Oregon State 7
1965	Oregon State 12	Illinois 10
1965	Iowa 27	Oregon State 7
1965	Northwestern 15	Oregon State 7
1966	Michigan 41	Oregon State 0
1966	Oregon State 17	Iowa 3
1966	Northwestern 14	Oregon State 6

Wins — Big Ten 19, Oregon State 7, one tie

OSU Produces All-Americans

Since 1955, the Beavers have produced more Consensus All-Americans than any other school in what was the old Pacific Coast Conference and the new Pacific-8. That includes Oregon State, Washington, Southern California, Oregon, UCLA, Stanford, California and Washington State.

Here's the box score:

OREGON STATE 4, Southern Cal 2, Washington 1, Oregon 1, UCLA 2, Stanford 1, California 0, Washington State 0.

Here are the Pacific Coast players who have been Consensus (majority) all-Americans in the years 1955 through 1966, quoting directly from the official NCAA Football Guide.

1966—Mel Farr, UCLA

1965—MIKE GARRETT, USC (Heisman Award Winner)

1963—VERN BURKE, OREGON STATE

Rick Redman, Washington

1962—TERRY BAKER, OREGON STATE (Heisman Award Winner)

Hal Bedsole, Southern California

Mel Renfro, Oregon

1961—None at any school

1960—None at any school

1959—None at any school

1958—TED BATES, OREGON STATE

1957—Pete Wallen, UCLA

1956—JOHN WITTE, OREGON STATE

John Brodie, Stanford

1955—None at any school

OREGON STATE FOOTBALL LEADERS

TOTAL OFFENSE, SEASON:

2276	Terry Baker (1962)
1487	Paul Brothers (1964)
1473	Terry Baker (1960)
1297	Gordon Queen (1963)
1230	Terry Baker (1961)
1095	Pete Pifer (1965)
1088	Pete Pifer (1966)
1082	Joe Francis (1957)
1003	Ken Carpenter (1949)
881	Paul Brothers (1966)
848	Don Samuel (1948)
839	Nub Beamer (1957)
832	Ken Carpenter (1948)
808	Sam Baker (1951)
787	Paul Brothers (1965)
751	Joe Francis (1956)
733	Dave Mann (1951)
700	Paul Lowe (1956)
689	Don Samuel (1947)

RUSHING, SEASON:

1095	Pete Pifer (1965)
1088	Pete Pifer (1966)
808	Sam Baker (1951)
760	Nub Beamer (1957)
689	Ken Carpenter (1949)
626	Joe Francis (1957)
622	Sam Baker (1950)
610	Terry Baker (1960)
589	Ken Carpenter (1946)
538	Terry Baker (1962)
517	Sam Baker (1952)
511	Don Kasso (1960)
508	Earnel Durden (1956)
496	Dick Twenge (1948)
489	Jim Kisselburgh (1940)
470	Bob Grim (1966)

PASSING, SEASON:

1738	Terry Baker (1962)
1281	Gordon Queen (1963)
1036	Paul Brothers (1964)
863	Terry Baker (1960)
615	Gene Morrow (1949)
610	Paul Brothers (1966)
601	Jim Withrow (1952)
595	Gene Morrow (1950)
593	Don Samuel (1948)
520	Don Samuel (1947)
513	Gene Morrow (1951)
504	Jim Withrow (1953)
477	Joe Gray (1937)
456	Joe Francis (1957)
454	Bob Dethman (1941)

PASSING, CAREER:

3476	Terry Baker (60-61-62)
2062	Paul Brothers (64-65-66)
1723	Gene Morrow (49-50-51)
1541	Gordon Queen (62-63-64)
1537	*Jim Withrow (51-52-53-54)
1353	Don Samuel (46-47-48)
1300	Joe Francis (55-56-57)
936	*Ken Carpenter (46-47-48-49)

RECEIVING, SEASON:

69	Vern Burke (1962)	1007
48	Vern Burke (1963)	792
36	John Thomas (1950)	350
35	Olvin Moreland (1964)	428
29	Jack Gotta (1952)	351
27	John Thomas (1951)	286
25	Bob Grim (1966)	289
25	Rudy Ruppe (1948)	269
24	Don Mast (1947)	250
22	Leon Hittner (1954)	222
20	Don Kasso (1961)	258
19	Bob DeGrant (1957)	239
17	Stan McGuire (1949)	308

TOTAL OFFENSE, CAREER:

4980	Terry Baker (60-61-62)
3155	Paul Brothers (64-65-66)
2846	*Ken Carpenter (46-47-48-49)
2269	Joe Francis (55-56-57)
2233	Pete Pifer (64-65-66)
2222	Don Samuel (46-47-48)
1947	Sam Baker (50-51-52)
1746	*Dick Twenge (46-47-48-49)
1642	Gene Morrow (49-50-51)

RUSHING, CAREER:

2233	Pete Pifer (64-65-66)
1947	Sam Baker (50-51-52)
1910	*Ken Carpenter (46-47-48-49)
1503	Terry Baker (60-61-62)
1378	*Dick Twenge (46-47-48-49)
1369	Joe Francis (55-56-57)
1358	Nub Beamer (56-57-58)
1297	Jim Kisselburgh (38-39-40)
1152	Leroy Whittle (61-62-63)
1093	Paul Brothers (64-65-66)
1092	Earnel Durden (56-57-58)
981	Don Kasso (59-60-61)
907	Bob Grim (64-65-66)
889	Don Samuel (46-47-48)

SCORING, SEASON:

72	Pete Pifer (1966)
67	Sam Baker (1951)
64	Verne Burke (1962)
58	Terry Baker (1962)
54	Ken Carpenter (1949)
54	Joe Francis (1957)
48	Don Samuel (1948)
48	Nub Beamer (1957)
46	Don Kasso (1960)
44	Bruce Williams (1962)
43	Tom Berry (1956)
42	Gene Taft (1950)
42	Sam Baker (1952)
40	Steve Clark (1964)

All-Time OSU Football Records

INDIVIDUAL

(Single Game)

RUSHING:

Most rushes — 34, Pete Pifer (Oregon, 1965); (Arizona, 1966)

Most net yards — 233, Dave Mann (Utah, 1951)

Highest avg. per rush (min. 8 rushes) — 21.2 (11 for 233) Dave Mann (Utah, 1951)

FORWARD PASSING:

Most attempts — 31, Gordon Queen (Indiana, 1963)

Most completions — 16, Terry Baker (Washington, 1960) and (Iowa State, 1962)

Most had intercepted — 4, Gordon Queen (Oregon, 1963)

Highest percent completed (min. 8 atts.) — .900 (9 out of 10) Joe Francis (Stanford, 1957)

Most yards gained — 274, Terry Baker (Idaho, 1962)

Most touchdown passes thrown — 4, Terry Baker (Pacific, 1962)

TOTAL OFFENSE:

Most rushing and passing plays — 46, Terry Baker (Iowa State, 1962)

Most yards rushing and passing — 389, Terry Baker (Colorado State, 1962)

Highest avg. per play (min. 10 plays) — 21.2 (11 of 233) Dave Mann (Utah, 1951)

PASS RECEIVING:

Most passes caught — 12, Vern Burke (Iowa State, 1962)

Most yards gained — 165, Vern Burke (Iowa State, 1962)

Most touchdown passes caught — 3, Vern Burke (Pacific, 1962, and USC, 1963)

PUNTING:

Most punts — 13, Sam Baker (USC, 1952)

Highest avg. per punt (min. 5 punts) — 50.0 (6 for 301) Gary Houser (USC, 1960)

INTERCEPTION RETURNS

Most passes intercepted — 3, Bill Sheffold (Mich. State, 1949; Yale Rohlff (Washington, 1951); Gene Taft (California, 1951); and Joe Francis (Stanford, 1955); Dan Espalin (WSU, 1962)

Most yards returned — 80, Bruce Hake (Washington, 1961)

PUNT RETURNS:

Most punt returns — 6, Lee Gustafson (USC, 1946)

Most yards returned — 116, Dick Gray (Utah, 1949)

SCORING:

Most touchdowns scored — 4, Pete Pifer (WSU, 1966)

Most points after attempted — 9, Stan McGuire (Montana, 1949)

Most points after made — 9, Stan McGuire (Montana, 1949)

Longest field goal made — 46 yards, Ade Schwammel, 1933, against Fordham in New York City.

Most points scored — 24, Pete Pifer (WSU, 1966)

INDIVIDUAL

(Season)

RUSHING:

Most rushes — 234, Pete Pifer (1965)
Most net yards — 1095, Pete Pifer (1965)
Highest avg. per rush (min. 70 rushes) — 7.2 (71 rushes for 508)
Earnel Durden (1956)

FORWARD PASSING:

Most attempts — 203, Terry Baker (1962)
Most completions — 112, Terry Baker (1962)
Most had intercepted — 14, Gene Morow (1950)
Highest percent completed (min. 75 atts) — .552 (112 of 203) Terry Baker (1962)
Most yards gained — 1738, Terry Baker (1962)
Most touchdown passes — 16, Gordon Queen (1963)

TOTAL OFFENSE:

Most rushing and passing plays — 319, Terry Baker (1962)
Most yards gained — 2276, Terry Baker (1962)
Highest avg. per play (min. 100 plays) — 6.9, Terry Baker (1962)

PASS RECEIVING:

Most passes caught — 69, Vern Burke (1962)
Most yards gained — 1007, Vern Burke (1962)
Most touchdown passes caught — 10, Vern Burke (1962)

PUNTING:

Most punts — 60, Sam Baker (1952)
Highest avg. per punt (min. 25 punts) — 45.5 (32 punts for 1458 yards) Dainard Paulson (1959)

INTERCEPTIONS:

Most passes intercepted — 9, Bill Sheffold (1949); Dan Espalin (1962)
Most yards returned — 126, Bill Sheffold (1949)

PUNT RETURNS:

Most punt returns — 26, Bob Dethman (1940)
Most yards returned — 253, Sterling Hammack (1957)

KICKOFF RETURNS:

Most kickoff returns — 23, Bob Grim (1965)
Most yards returned — 524, Bob Grim (1965)

SCORING:

Most touchdowns scored — 12, Pete Pifer (1966)
Most points after attempted — 33, Stan McGuire (1949)
Most points after made — 29, Stan McGuire (1949)
Most field goals kicked — 5, Mike Haggard (1966)
Most total points scored — 72, Pete Pifer (1966)

INDIVIDUAL

(Career)

RUSHING:

Most rushes — 487, Sam Baker; 474, Pete Pifer; *441, Ken Carpenter
Most net yards gained — 2233, Pete Pifer; 1947, Sam Baker;
*1910, Ken Carpenter
Highest avg. per rush (min. 200 rushes) — 4.7, Pete Pifer (474 for 2233); 4.36, Joe Francis (314-1369); 4.3, *Ken Carpenter; 4.0 Don Samuel (217-869); 3.99, Sam Baker.
* Played 4 years

FORWARD PASSING:

Most attempts — 454, Terry Baker
Most completions — 233, Terry Baker
Most had intercepted — 31, Gene Morow; *31, Jim Withrow
Highest percent completed (min. 150 atts.) — .571, Joe Francis (89 of 156); .513, Terry Baker (233 of 454); .474, Don Samuel (102 of 215)
Most yards gained — 3476, Terry Baker
Most touchdown passes thrown — 23, Terry Baker

TOTAL OFFENSE:

Most rushing and passing plays — 753, Terry Baker
Most yards gained rushing and passing — 4980, Terry Baker
Highest avg. per play (min. 250 plays) — 6.61, Terry Baker (753 for 4980); 5.68, Joe Francis (470 for 2669); 5.14, Don Samuel (432 for 2222)

PASS RECEIVING:

Most passes caught — 117, Vern Burke
Most yards gained — 1799, Vern Burke
Most touchdown passes caught — 19, Vern Burke

PUNTING:

Most punts — 151, Jim Kisselburgh; 122, Sam Baker
Highest avg. per punt (min. 100 punts) — 39.1, Sam Baker (122 punts for 4775 yards); 36.9, Jim Kisselburgh (151 for 5566)

INTERCEPTIONS:

Most passes intercepted — 15, Dan Espalin
Most yards returned — 179, Dan Espalin

PUNT RETURNS:

Most punt returns — *46, Ken Carpenter; 38, Bob Dethman
Most yards returned — 596, Ken Carpenter; 370, Dick Gray

KICKOFF RETURNS:

Most kickoff returns — 41, Bob Grim
Most yards returned — 923, Bob Grim

SCORING:

Most touchdowns — 23, Sam Baker; *21, Ken Carpenter; *20, Dick Twenge
Most points attempted after TD — 59, Stan McGuire
Most points after made — 38, Stan McGuire
Most field goals kicked — 8, Steve Clark
Most total points scored — 139, Sam Baker (23 TD's, 1 PAT); 126, Ken Carpenter
* Played 4 years

TEAM OFFENSE

(Single Game)

RUSHING:

Most rushes—78, Utah (1952)

Most net yards—616, Utah (1951)

Highest avg. per rush—9.5 (65 for 616) Utah (1951)

FORWARD PASSING:

Most attempts—35, Indiana (1963)

Most completions—19, California (1951)

Most had intercepted—5, California and Portland U (1948); Washington (1950); and Oregon (1954)

Highest percent completed (min. 10 atts.) .909 (10 of 11) Stanford (1957)

Most yards gained—327, Idaho (1962)

Most touchdowns by passing—5, Pacific (1962)

TOTAL OFFENSE:

Most rushing and passing plays—92, Stanford (1950) and Utah (1952)

Most yards gained rushing and passing—706, Utah (1951)

Highest avg. per play—9.2 (77 for 706) Utah (1951)

PUNTING:

Most punts—13, USC (1952)

Highest avg. per punt (min. 5 punts)—50.0 (6 for 301) USC (1966)

INTERCEPTIONS

Most passes intercepted—7, Idaho (1946)

Most yards returned—139, Montana (1949)

PUNT RETURNS:

Most punt returns—9, Idaho (1959)

Most yards returned—205, Montana (1949)

KICKOFF RETURNS:

Most kickoff returns—9, (1952)

Most yards returned—195, WSC (1948)

MISCELLANEOUS:

Most first downs by rushing—23, Utah (1952)

Most first downs by passing—15, Iowa State (1962)

Most total first downs—28, Utah (1952)

Most penalties against—13, Brigham Young (1955)

Most yards penalized—145, Brigham Young (1955)

Most fumbles—10, Washington (1959)

Most fumbles lost—5, Mich. State and Washington (1950); WSC (1952); Syracuse (1961)

TEAM DEFENSE

(Single Game)

RUSHING:

Fewest rushes—14, Arizona (1966)

Fewest net yards—Minus 43, Portland U (1946)

Lowest avg. per rush—Minus 1.7 (26 rushes for minus 43 yards) Portland U (1946)

FORWARD PASSING:

- Fewest attempts—3, Stanford (1952)
- Fewest completions—1, Oregon (1946); and Washington (1956); Washington (1961)
- Most had intercepted—7, Idaho (1946)
- Lowest percent completed (min. 10 atts.)—100 (1 of 10) Washington (1961)
- Fewest yards gained—6, Stanford (1952)

TOTAL DEFENSE:

- Fewest rushing and passing plays—41, Oregon (1946) and Idaho (1947)
- Fewest yards gained rushing and passing—66, Montana (1950)
- Lowest avg. per play—1.3 (51 plays for 66 yards) Montana (1950)

PUNTING:

- Most time opp. forced to punt—12, Idaho (1962)
- Lowest avg. per punt (min. 5 punts)—23.6 (8 for 189) Oregon (1946)

MISCELLANEOUS:

- Fewest total first downs—3, Oregon (1946)
- Most penalties against opp.—19, California (1951)
- Most yards penalized—115, UCLA (1952) and Northwestern (1957)
- Most fumbles by opp.—9, Stanford (1950)
- Most fumbles lost—5, USC (1947); Stanford and Washington (1950); Stanford (1952); Idaho (1954); and Missouri (1956)

TEAM OFFENSE

(Season)

RUSHING:

- Most rushes—559 (1957)
- Most net yards gained—2478 (1957)
- Highest avg. per rush—4.9 (474 for 2336) (1960)
- Most yards per game—247.8 (1957)

FORWARD PASSING:

- Most attempts—234 (1962)
- Most completions—124 (1962)
- Most had intercepted—22 (1951)
- Highest percent completed—.553 (40 of 75) (1956)
- Most yards gained—1368 (1948)
- Most touchdowns by passing—19 (1962)
- Most yards per game—195.1 (1962)

TOTAL OFFENSE:

- Most rushing and passing plays—679 (1948)
- Most yards gained rushing and passing—3752 (1962)
- Highest avg. per play—5.6 (675 for 3752) (1962)
- Most yards per game—375.2 (1962)

PUNTING:

- Most punts—91 (1939)
- Fewest punts—48 (1956)
- Highest avg. per punt—41.2 (54 for 2224) (1966)

INTERCEPTIONS:

- Most passes intercepted—26 (1946); 25 (1949)
- Most yards returned—436 (1959)

PUNT RETURNS:

- Most punt returns—42 (1940)
- Most yards returned—536 (1949)
- Highest avg. per return—17.9 (30 for 536) (1949)

KICKOFF RETURNS:

Highest avg. per return—24.2 (36 for 872) (1959)

SCORING:

Most touchdowns scored—41 (1962)

Most points after made—29 (1949)

Most field goals kicked—5 (1966)

Most total points—273 (1962)

MISCELLANEOUS:

Most first downs by rushing—133 (1957)

Most first downs by passing—83 (1962)

Most total first downs—188 (1962)

Most penalties against—74 (1960)

Most yards penalized—732 (1956)

Most fumbles—42 (1959)

Most fumbles lost—26 (1954)

TEAM DEFENSE

(Season)

RUSHING:

Fewest rushes—298 (1939)

Fewest net yards gained—781 (1939)

Lowest avg. per rush—2.6 (1939)

Fewest yards per game—86.8 (1939)

FORWARD PASSING:

Fewest attempts—111 (1937)

Fewest completions—39 (1937)

Most passes had intercepted—26 (1946)

Lowest percent completed—.338 (51 of 151) (1940)

Fewest yards gained—511 (1937)

Fewest touchdowns by passing—3 (1955)

Fewest yards per game—56.8 (1937)

TOTAL DEFENSE:

Fewest rushing and passing plays—464 (1939)

Fewest yards gained rushing and passing—1671 (1937)

Lowest avg. per play—3.4 (1941)

Fewest yards per game—185.7 (1937)

PUNTING:

Most times opp. forced to punt—90 (1940)

Lowest avg. per punt—32.2 (1948)

Most punts had blocked—3 (1939)

PUNT RETURNS:

Fewest punts returned—16 (1961)

Fewest yards returned—109 (1956)

Lowest avg. per return—5.8 (1957)

INTERCEPTIONS:

Fewest passes intercepted—7 (1962)

Fewest yards returned—15 (1962)

KICKOFF RETURNS:

Lowest avg. per return—15.8 (1953)

MISCELLANEOUS:

Fewest total first downs—79 (1939 and 1940)

Most times opp. penalized—64 (1951)

Most yards penalized—544 (1952)

Most fumbles by opp.—44 (1954)

Most fumbles lost—26 (1954)

Fewest points scored by opp.—0 (1907 team in six games)

Intersectional Games Of The Past

1903—OSC 15, Nevada 0	1956—OSC 19, Missouri 13
1904—OSC 45, Utah Aggies 0	1956—OSC 13, Iowa 14
1907—OSC 10, St. Vincent Col- College 0	1957—OSC 19, Iowa 35***
1912—OSC 23, Occidental 6	1957—OSC 34, Kansas 6
1915—OSC 20, Michigan Ag- gies 0	1957—OSC 22, Northwestern 13
1915—OSC 0, Syracuse 28	1958—OSC 12, Kansas 0
1916—OSC 7, Nebraska 17	1958—OSC 0, Wyoming 28
1923—OSC 9, Hawaiian All- Stars 14	1959—OSC 14, Texas Tech 15
1923—OSC 0, University of Hawaii 7	1959—OSC 6, Nebraska 7
1924—OSC 0, Nebraska 14	1959—OSC 7, Michigan 18
1926—OSC 29, Marquette 0	1960—OSU 12, Iowa 22
1927—OSC 14, Carnegie Tech 14	1960—OSU 29, Houston 20
1928—OSC 25, New York Uni- versity 13	1960—OSU 20, Indiana 6
1929—OSC 14, Detroit U. 7	1961—OSU 35, BYU 0
1930—OSC 12, West Virginia University 0	1961—OSU 20, Wisconsin 23
1931—OSC 16, Colorado 0	1961—OSU 23, Ariz. State 24
1931—OSC 12, Utah 0	1961—OSU 12, Houston 23
1932—OSC 6, Fordham 8	1962—OSU 39, Iowa State 20
1932—OSC 6, Detroit U. 14	1962—OSU 8, Iowa 28
1933—OSC 9, Fordham 6	1962—OSU 51, W. Virginia 22
1933—OSC 0, Nebraska 22	1962—OSU 25, Colo. State 14
1935—OSC 20, Nebraska 26	1962—OSU 6, Villanova 0****
1936—OSC 14, Nebraska 32	1963—OSU 29, Utah 14
1939—OSC 28, Hawaiian All- Stars 0	1963—OSU 41, Colorado 6
1939—OSC 39, University of Hawaii 6	1963—OSU 22, Baylor 15
1941—OSC 20, Duke 16*	1963—OSU 8, Syracuse 31
1942—OSC 7, Michigan State 7	1963—OSU 15, Indiana 20
1947—OSC 27, Nebraska 6	1964—OSU 3, Northwestern 7
1947—OSC 6, Utah 7	1964—OSU 14, Colorado 7
1948—OSC 21, Michigan State 46	1964—OSU 13, Baylor 6
1948—OSC 20, Utah 20	1964—OSU 31, Syracuse 13
1948—OSC 28, Nebraska 13	1964—OSU 24, Indiana 14
1948—OSC 47, University of Hawaii 27**	1964—OSU 7, Michigan 34***
1949—OSC 27, Utah 7	1965—OSU 12 Illinois 10
1949—OSC 25, Michigan State 20	1965—OSU 7, Iowa 27
1950—OSC 13, Michigan State 38	1965—OSU 7, Northwestern 15
1951—OSC 0, Michigan State 6	1965—OSU 10, Utah 6
1951—OSC 61, Utah 28	1965—OSU 13, Syracuse 12
1952—OSC 14, Utah 7	1965—OSU 12, Illinois 10
1952—OSC 14, Michigan State 17	1965—OSU 7, Iowa 27
1953—OSC 6, Michigan State 34	1965—OSU 7, Northwestern 15
1954—OSC 7, Nebraska 27	1965—OSU 10, Utah 6
1954—OSC 6, Minnesota 44	1965—OSU 13, Syracuse 12
1955—OSC 34, BYU 0	1966—OSU 0, Michigan 41
	1966—OSU 17, Iowa 3
	1966—OSU 6, Northwestern 14
	1966—OSU 18, Arizona St. 17
	1966—OSU 31, Arizona 12

*Rose Bowl Game at Dur-
ham, N.C.

**Pineapple Bowl at Honolulu.

***Rose Bowl Game at
Pasadena.

****Liberty Bowl Game at
Philadelphia.

THE OPPONENTS

1. Stanford

September 16 at Portland (night)

Coach—John Ralston	Enrollment—10,515
Colors—Cardinal and White	Location—Palo Alto, Cal.
Offensive System—Multiple T	Stadium—Stanford, Cap. 90,000
Nickname—Indians	Conference—AAWU
Athletic Director—Chuck Taylor	1966 Record—Won 5, Lost 5
Pub. Director—Don Liebendorfer	

PAST SCORES

1919—Stanford, 14-6	1947—Oregon State, 13-7
1921—Stanford, 14-7	1949—Stanford, 27-7
1922—Stanford, 6-0	1950—Stanford, 21-0
1925—Stanford, 26-10	1951—Stanford, 35-14
1927—Stanford, 20-6	1952—Stanford, 41-28
1929—Stanford, 40-7	1953—Stanford, 21-0
1930—Stanford, 13-7	1955—Oregon State, 10-0
1931—Stanford, 25-7	1956—Oregon State, 20-19
1932—Stanford, 27-0	1957—Oregon State, 24-14
1934—Stanford, 17-0	1958—Oregon State, 24-16
1936—Stanford, 20-14	1959—Stanford, 39-22
1937—Tie, 0-0	1960—Oregon State, 25-21
1938—Oregon State, 6-0	1961—Stanford, 35-0
1939—Oregon State, 12-0	1962—Oregon State, 27-0
1940—Stanford, 28-14	1963—Oregon State, 10-7
1941—Oregon State, 10-0	1964—Stanford, 16-7
1942—Stanford, 49-13	
1946—Tie, 0-0	

Total Games Won — Stanford 21, OSU 11, Ties 2

Total Points Scored — Stanford 618, OSU 350

2. Arizona State

September 23 at Tempe (night)

Coach—Frank Kush	Location—Tempe, Arizona
Offensive System—Winged-T	Stadium—Sun Devil,
Nickname—Sun Devils	Capacity 42,000
Colors—Maroon and Gold	Conference—Western Athletic
Athletic Director—Clyde Smith	Conference
Publicity Director—Dick Mullins	1966 Record—Won 6, Lost 4
Enrollment—19,198	

PAST SCORES

1961—Arizona State, 24-23	1966—Oregon State, 18-17
---------------------------	--------------------------

Total Games Won — ASU 1, OSU 1

Total Points Scored — ASU 41, OSU 41

3. Iowa

September 30 at Iowa City

Coach—Ray Nagel	Enrollment—16,355
Offensive System—Winged-T	Location—Iowa City, Iowa
Nickname—Hawkeyes	Stadium—Iowa Stadium,
Colors—Old Gold and Black	Capacity 60,200
Athletic Dir.—Forest Evashevski	Conference—Big Ten
Publicity Director—Eric Wilson	1966 Record—Won 1, Lost 8

PAST SCORES

1956—Iowa, 14-13	1962—Iowa, 28-8
1956—Iowa, 35-19 (Rose Bowl)	1965—Iowa, 27-7
1960—Iowa, 22-12	1966—Oregon State, 17-3

Total Games Won — Iowa 5, OSU 1

Total Points Scored — Iowa 129, OSU 76

4. Washington

October 7 at Seattle

Coach—Jim Owens
Offensive System—Winged-T
Nickname—Huskies
Colors—Purple and Gold
Athletic Director—Jim Owens
Publicity Director—John Reid

Enrollment—22,930
Location—Seattle, Washington
Stadium—WU Stadium,
Capacity 55,500
Conference—AAWU
1966 Record—Won 6, Lost 4

PAST SCORES

1897—Oregon State, 16-0	1938—Oregon State, 13-6
1902—Washington, 16-6	1939—Oregon State, 13-7
1903—Washington, 5-0	1940—Washington, 19-0
1904—Oregon State, 26-5	1941—Oregon State, 9-6
1905—Oregon State, 18-0	1942—Washington, 13-0
1906—Tie, 0-0	1943—Washington, 13-0
1908—Washington, 32-0	1946—Oregon State, 21-12
1909—Washington, 21-0	1947—Oregon State, 14-7
1910—Washington, 22-0	1948—Tie, 14-14
1911—Washington, 34-0	1949—Oregon State, 7-3
1912—Washington, 9-3	1950—Washington, 35-6
1913—Washington, 47-0	1951—Oregon State, 40-14
1914—Tie, 0-0	1952—Washington, 38-13
1916—Washington, 35-0	1953—Washington, 28-0
1917—Tie, 0-0	1954—Washington, 17-7
1918—Washington, 6-0	1955—Oregon State, 13-7
1920—Oregon State, 3-0	1956—Oregon State, 28-20
1921—Oregon State, 24-0	1957—Washington, 19-6
1922—Washington, 14-3	1958—Oregon State, 14-12
1923—Washington, 14-0	1959—Washington, 13-6
1924—Washington, 6-3	1960—Washington, 30-29
1928—Oregon State, 29-0	1961—Oregon State, 3-0
1934—Washington, 14-7	1962—Washington, 14-13
1936—Washington, 19-7	1963—Washington, 34-7
1937—Oregon State, 6-3	1964—Oregon State, 9-7
	1965—Washington, 28-21
	1966—Oregon State, 24-13

Total Games Won — Washington 28, OSU 21, Ties 4

Total Points Scored — Washington 837, OSU 487

5. Brigham Young

October 14 at Corvallis

Coach—Tommy Hudspeth
Offensive System—"I" Formation
Colors—Royal Blue and White
Nickname—Cougars
Athletic Dir.—W. Floyd Millet
Pub. Director—Dave Schulthess

Enrollment—18,388
Location—Provo, Utah
Stadium—BYU, Cap. 35,000
Conference—Western Athletic
Conference
1966 Record—Won 8, Lost 2

PAST SCORES

1955—Oregon State, 33-0	1961—Oregon State, 35-0
-------------------------	-------------------------

Total Games Won — OSU 2, BYU 0

Total Points Scored — OSU 68, BYU 0

6. Purdue

October 21 at Lafayette

Coach—Jack Mollenkopf	Enrollment—21,900
Colors—Old Gold and Black	Location—Lafayette, Ind.
Offensive System—Multiple-T	Stadium—Ross-Ade,
Nickname—Boilermakers	Capacity 62,000
Athletic Director—Red Mackey	Conference—Big Ten
Publicity Director—Karl Klages	1966 Record—Won 8, Lost 2

PAST SCORES

OSU and Purdue have never met previously in football competition

7. Washington State

October 28 at Corvallis

Coach—Bert Clark	Enrollment—10,000
Offensive System—"I" Formation	Location—Pullman, Washington
Nickname—Cougars	Stadium—Rodgers Field,
Colors—Crimson and Grey	Capacity 23,500
Athletic Director—Stan Bates	Conference—AAWU
Publicity Director—Dick Fry	1966 Record—Won 3, Lost 7

PAST SCORES

1903—Oregon State, 6-0	1937—Wash. State, 9-0
1906—Oregon State, 29-0	1938—Oregon State, 7-6
1910—Oregon State, 9-3	1939—Oregon State, 13-0
1911—Oregon State, 6-0	1940—Oregon State, 21-0
1912—Wash. State, 10-9	1941—Wash. State, 7-0
1913—Oregon State, 10-2	1942—Wash. State, 26-13
1914—Oregon State, 7-0	1945—Wash. State, 33-0
1915—Wash. State, 29-0	1945—Wash. State, 13-6
1916—Oregon State, 13-10	1946—Oregon State, 13-12
1917—Wash. State, 6-0	1947—Wash. State, 14-13
1919—Oregon State, 6-0	1948—Tie, 26-26
1920—Wash. State, 28-0	1949—Oregon State, 35-6
1921—Wash. State, 7-3	1950—Wash. State, 21-7
1922—Oregon State, 16-0	1951—Wash. State, 26-13
1923—Tie, 3-3	1952—Wash. State, 33-20
1924—Oregon State, 14-13	1953—Oregon State, 7-0
1927—Oregon State, 13-6	1954—Wash. State, 34-6
1928—Wash. State, 9-7	1955—Oregon State, 14-6
1929—Wash. State, 9-0	1956—Oregon State, 21-0
1930—Wash. State, 14-7	1957—Oregon State, 39-25
1931—Wash. State, 7-6	1958—Wash. State, 7-0
1932—Wash. State, 7-6	1959—Wash. State, 14-0
1933—Oregon State, 2-0	1960—Oregon State, 20-10
1934—Wash. State, 31-0	1961—Oregon State, 14-6
1935—Wash. State, 26-13	1962—Oregon State, 18-12
1936—Oregon State, 16-0	1963—Oregon State, 30-6
	1964—Oregon State, 24-7
	1965—Washington State, 10-8
	1966—Oregon State, 41-13

Total Games Won — OSU 28, WSU 25, Ties 2

Total Points Scored — OSU 636, WSU 606

8. UCLA

November 4 at Los Angeles

Coach—Tommy Prothro	Enrollment—25,072
Colors—Navy Blue and Gold	Location—Westwood, Cal.
Offensive System—Multiple-T	Stadium—Memorial Coliseum,
Nickname—Bruins	Capacity 97,500
Athletic Director—J. D. Morgan	Conference—AAWU
Publicity Director—Vic Kelley	1966 Record—Won 9, Lost 1

PAST SCORES

1930—Oregon State, 19-0	1948—Oregon State, 28-0
1934—UCLA, 25-7	1949—UCLA, 35-13
1935—UCLA, 20-7	1950—UCLA, 20-13
1936—UCLA, 22-13	1951—UCLA, 7-0
1937—Tie, 7-7	1952—UCLA, 57-0
1938—Tie, 6-6	1953—UCLA, 41-0
1939—Tie, 13-13	1954—UCLA, 61-0
1940—Oregon State, 7-0	1955—UCLA, 38-0
1941—Oregon State, 19-0	1956—Oregon State, 21-7
1942—UCLA, 30-7	1957—UCLA, 26-7
1946—UCLA, 50-7	1958—Oregon State, 14-0
1947—UCLA, 27-7	

Total Games Won — UCLA 14, OSU 6, Ties 3

Total Points Scored — UCLA 492, OSU 215

9. Southern California

November 11 at Corvallis

Coach Johnny McKay	Enrollment—18,623
Offensive System—"I" Formation	Location—Los Angeles
Nickname—Trojans	Stadium—Memorial Coliseum,
Colors—Cardinal and Gold	Capacity 97,500
Athletic Director—Jess Hill	Conference—AAWU
Pub. Director—George Ambrose	1966 Record—Won 7, Lost 3

PAST SCORES

1914—Oregon State, 38-6	1939—Southern Cal, 19-7
1916—Oregon State, 16-7	1940—Tie, 0-0
1921—Southern Cal, 7-0	1941—Southern Cal, 13-7
1924—Southern Cal, 17-3	1945—Southern Cal, 34-7
1925—Southern Cal, 28-0	1946—Oregon State, 6-0
1926—Southern Cal, 17-7	1947—Southern Cal, 48-6
1927—Southern Cal, 13-12	1948—Southern Cal, 21-6
1928—Southern Cal, 19-0	1951—Southern Cal, 16-14
1929—Southern Cal, 21-7	1952—Southern Cal, 28-6
1930—Southern Cal, 27-7	1953—Southern Cal, 37-0
1931—Southern Cal, 30-0	1954—Southern Cal, 34-0
1932—Southern Cal, 10-0	1956—Southern Cal, 21-13
1933—Tie, 0-0	1957—Oregon State, 20-0
1934—Tie, 6-6	1958—Southern Cal, 21-0
1936—Southern Cal, 38-7	1959—Southern Cal, 27-6
1935—Oregon State, 13-7	1960—Oregon State, 14-0
1937—Tie, 12-12	1963—Southern Cal, 28-22
1938—Southern Cal, 7-0	1965—Southern Cal, 26-12
	1966—Southern Cal, 21-0

Total Games Won — USC 27, OSU 6, Ties 4

Total Points Scored — USC 672, OSU 274

10. Oregon

November 18 at Eugene

Coach—Jerry Frei
Offensive System—T-formation
Nickname—Webfoots, Ducks
Colors—Green and Yellow
Athletic Director—Leo Harris
Publicity Director—Hal Cowan

Enrollment—13,000
Location—Eugene, Oregon
Stadium—Hayward Field,
Capacity 23,500
Conference—AAWU
1966 Record—Won 3, Lost 7

PAST SCORES

1894—Oregon State, 16-0	1930—Oregon State, 15-0
1895—Oregon, 44-0	1931—Tie, 0-0
1896—Oregon, 2-0	1932—Oregon, 12-6
1896—Oregon, 8-4	1933—Oregon, 13-3
1897—Oregon State, 26-8	1934—Oregon, 9-6
1898—Oregon, 38-0	1935—Oregon, 13-0
1899—Oregon, 38-0	1936—Oregon State, 18-4
1902—Tie, 0-0	1937—Oregon State, 14-0
1903—Oregon, 5-0	1938—Oregon State, 14-0
1904—Oregon, 6-5	1939—Oregon State, 19-14
1905—Oregon, 6-0	1940—Oregon, 20-0
1906—Tie, 0-0	1941—Oregon State, 12-7
1907—Oregon State, 4-0	1942—Oregon State, 39-2
1908—Oregon, 8-0	1945—Oregon State, 13-12
1909—Oregon, 12-0	1945—Oregon State, 19-6
1910—Oregon, 12-0	1946—Oregon State, 13-0
1912—Oregon, 3-0	1947—Oregon, 14-6
1913—Tie, 10-10	1948—Oregon, 10-0
1914—Tie, 3-3	1949—Oregon State, 20-10
1915—Oregon, 9-0	1950—Oregon State, 14-2
1916—Oregon, 27-0	1951—Oregon State, 14-7
1917—Oregon State, 14-7	1952—Oregon State, 22-19
1918—Oregon, 13-6	1953—Oregon State, 7-0
1920—Tie, 0-0	1954—Oregon, 33-14
1921—Tie, 0-0	1955—Oregon, 28-0
1922—Oregon, 10-0	1956—Tie, 14-14
1923—Oregon State, 6-0	1957—Oregon State, 10-7
1924—Oregon, 7-3	1958—Oregon, 20-0
1925—Oregon State, 24-13	1959—Oregon State, 15-7
1926—Oregon State, 16-0	1960—Tie, 14-14
1927—Oregon State, 21-7	1961—Oregon State, 6-2
1928—Oregon, 12-0	1962—Oregon State, 20-17
1929—Oregon, 16-0	1963—Oregon, 31-14

1964—Oregon State, 7-6
1965—Oregon State, 19-14
1966—Oregon State, 20-15

Total Games Won — Oregon 31, Oregon State 30, Ties 9
Total Points Scored — Oregon 702, Oregon State 584

OSU's Largest Grid Crowds In History

Opponent	Site	Year	Attendance
Michigan	Rose Bowl	1965	100,423
Iowa	Rose Bowl	1957	100,000
Michigan	Ann Arbor	1959	74,693
Stanford	Palo Alto	1956	65,000
Southern Cal	Los Angeles	1947	61,301
UCLA	Los Angeles	1955	57,664
Michigan	Ann Arbor	1966	56,097
Duke	(Rose Bowl) Durham	1942	55,000
Iowa	Iowa City	1962	54,400
Washington	Seattle	1963	53,700
Washington	Seattle	1965	53,500
Southern Cal	Los Angeles	1965	52,100
California	Berkeley	1957	50,000
Minnesota	Minneapolis	1954	49,000
Washington	Seattle	1959	48,000
UCLA	Los Angeles	1957	46,102
Wisconsin	Madison	1961	45,274
Fordham	New York City	1933	45,000
Southern Cal	Los Angeles	1940	45,000
Southern Cal	Los Angeles	1940	45,000
Stanford	Palo Alto	1940	45,000
California	Berkeley	1951	43,000
Iowa	Iowa City	1966	43,276
Iowa	Iowa City	1960	43,000
California	Berkeley	1959	41,500
Iowa	Iowa City	1956	41,027
Southern Cal	Los Angeles	1958	40,312

Best Season Attendance Marks At OSU

	Year	Attendance	Games
1.	1957	304,955	10
2.	1965	301,485	10
3.	1959	298,217	10
4.	*1956	282,955	10
5.	1951	277,071	10
6.	1966	272,963	10
7.	1948	257,999	12
8.	1963	257,092	10
9.	**1964	253,964	10
10.	1961	243,301	10
11.	1947	238,913	10
12.	1962	237,428	10
13.	1958	231,371	10
14.	1960	226,652	10
15.	1955	220,912	9
16.	1954	219,432	9
17.	1953	215,127	9
18.	1949	210,563	10
19.	1950	184,499	9
20.	1952	169,194	9

(*Rose Bowl crowd of 100,000 not included)

(**Rose Bowl crowd of 100,423 not included)

OSU Attendance

(Since World War II)

1946

UCLA	40,203
Portland U.	9,000
USC	29,594
WSC	14,000
Idaho	3,500
California	25,000
Oregon	20,000
Washington	26,803
Stanford	18,000

Total (9 games) 166,101

1947

Utah	22,175
Washington	39,000
Idaho	10,000
USC	61,000
Portland U.	6,657
Stanford	15,000
UCLA	30,870
WSC	14,000
Oregon	20,211
Nebraska	20,000

Total (10 games) 238,913

1948

Idaho	8,400
USC	50,237
Washington	25,029
Portland U.	6,500
California	55,000
UCLA	30,933
Michigan State	12,000
WSC	12,000
Utah	8,000
Oregon	22,000
Nebraska	12,900
Hawaii U. (Pine-apple Bowl)	15,000

Total (12 games) 257,999

1949

UCLA	37,427
Utah	25,012
California	18,885
Washington	27,000
Montana	8,000
Stanford	25,000
Wash. State	15,000
Idaho	9,000
Michigan State	22,239
Oregon	23,000

Total (10 games) 210,563

1950

Michigan State	32,500
Stanford	16,000
Washington	27,876
California	37,000
Idaho	9,000
Wash. State	13,000
UCLA	15,323
Montana	4,000
Oregon	26,800

Total (9 games) 184,499

1951

Michigan State	33,373
Utah	9,000
Idaho	7,500
USC	36,400
Wash. State	15,500
California	43,000
UCLA	26,598
Stanford	40,000
Washington	36,000
Oregon	19,700

Total (10 games) 277,071

1952

Utah	15,000
Michigan State	22,595
Stanford	28,000
USC	17,438
Wash. State	15,000
Washington	19,243
UCLA	22,585
Idaho	8,000
Oregon	21,333

Total (9 games) 169,194

1953

UCLA	39,209
California	13,442
Washington	28,000
Stanford	8,005
USC	34,163
Idaho	9,200
Michigan State	51,108
WSC	13,500
Oregon	18,500

Total (9 games) 215,127

1954

Idaho	9,000
Washington	19,667
WSC	18,000
Nebraska	39,000
UCLA	8,500
USC	30,065
Minnesota	49,000
California	25,000
Oregon	21,200
<hr/>	
Total (9 games)	219,432

1955

Brigham Young	8,000
Stanford	24,748
UCLA	57,664
Col. of Pacific	22,500
WSC	17,000
Washington	25,000
California	35,000
Idaho	9,000
Oregon	22,000
<hr/>	
Total (9 games)	220,912

1956

Missouri	22,000
USC	53,714
Iowa	41,027
California	14,125
WSC	14,500
UCLA	17,080
Washington	32,890
Stanford	65,000
Idaho	5,000
Oregon	17,300
Iowa (Rose Bowl)	100,000
<hr/>	
Total (11 games)	382,636

1957

USC	36,885
Kansas	28,000
Northwestern	34,500
Idaho	14,600
UCLA	46,120
Washington	31,500
WSC	20,200
California	50,000
Stanford	20,000
Oregon	23,150
<hr/>	
Total (10 games)	304,995

1958

USC	40,312
Kansas	28,115
UCLA	18,532
Wyoming	12,580
Idaho	8,618
Washington	29,514
California	21,426
WSC	18,191
Stanford	26,509
Oregon	27,574
<hr/>	
Total (10 games)	231,371

1959

USC	24,395
Texas Tech	20,000
Nebraska	28,000
Michigan	74,693
Idaho	10,628
California	41,500
WSU	17,601
Washington	48,000
Stanford	10,900
Oregon	22,500
<hr/>	
Total (10 games)	298,217

1960

USC	32,928
Iowa	43,000
Houston	22,537
Indiana	25,000
Idaho	10,500
Washington	36,833
California	15,745
WSU	15,600
Stanford	7,500
Oregon	27,009
<hr/>	
Total (10 games)	226,652

1961

Syracuse	35,279
Stanford	13,727
Wisconsin	45,274
Idaho	9,329
Arizona State	32,231
WSU	13,716
Washington	51,500
BYU	8,495
Oregon	21,300
Houston	12,000
<hr/>	
Total (10 games)	243,301

1962	
Iowa State	30,430
Iowa	54,400
Stanford	26,500
Washington	30,030
U-Pacific	12,021
W. Virginia	17,469
Idaho	9,500
WSU	16,500
Colo. State	12,131
Oregon	28,447
Villanova (Liberty Bowl)	17,048
<hr/>	
Total (11 games)	254,576

1963	
Utah	17,381
Colorado	18,721
Baylor	24,342
Washington	53,700
WSU	17,810
Syracuse	30,000
Stanford	17,697
Indiana	25,846
USC	30,846
Oregon	20,700
<hr/>	
Total (10 games)	257,092

1964	
Northwestern	35,805
Colorado	17,500
Baylor	23,000
Washington	33,853
Idaho	13,527
Syracuse	24,236
WSU	16,000
Indiana	20,389
Stanford	39,500
Oregon	30,154
Total (10 games)	253,964
<hr/>	
(Rose Bowl)	100,423
<hr/>	
Total (11 games)	354,387

1965	
Illinois	34,149
Iowa	24,778
USC	52,100
Northwestern	34,575
Idaho	13,000
Utah	15,304
WSU	20,079
Syracuse	33,000
Washington	53,500
Oregon	21,000
<hr/>	
Total (10 games)	301,485

1966	
Michigan	56,097
Iowa	43,276
USC	29,217
Northwestern	22,497
Idaho	16,144
Arizona State	29,118
Washington State	18,500
Arizona	13,067
Washington	21,347
Oregon	23,700
<hr/>	
Total (10 games)	272,963

Largest Athletic Crowds in State of Oregon History

1. OSU vs. Southern Cal., 1957	36,885
2. OSU vs. Washington, 1960	36,833
3. Oregon vs. Washington, 1959	*35,997
4. OSU vs. Syracuse, 1961	35,729
5. Oregon vs. Washington, 1963	35,690
6. Oregon vs. Washington, 1930	35,265
7. High School Jamboree, 1952	34,081
8. OSU vs. Washington, 1964	33,853
9. Oregon vs. Penn State, 1963	33,620
10. OSU vs. Oregon, 1933	33,467
11. Oregon vs. Washington, 1965	33,437

(*Oregon announced crowd of 37,261, but turnstile count was 35,997.)

Above games all were at Multnomah Stadium in Portland, Oregon.

Largest Parker Stadium Crowds

1. OSU vs. Oregon, 1964	30,154
2. OSU vs. Oregon, 1962	28,447
3. OSU vs. Oregon, 1958	27,574
4. OSU vs. Oregon, 1960	27,009
5. OSU vs. Oregon, 1966	23,700
6. OSU vs. Washington, 1966	21,347
7. OSU vs. Oregon, 1954	21,200
8. OSU vs. Indiana, 1964	20,389
9. OSU vs WSU, 1957	20,200
10. OSU vs. WSU, 1965	20,079

Former Assistant Coaches At OSU

LON STINER (1933-48)

Jim Dixon
George Scott
Hal Moe
Laurie Walquist
Bill Howard
Bill McKalip
Quentin Greenough
Bob Dethman
Al Cox
Jim Kisselburgh

KIP TAYLOR (1949-54)

Bump Elliott (now at Mich.)
Pete Elliott
Len Younce
Hal Moe
Ward Cuff
Butch Morse
Dick Twenge
Jack Begelman

TOMMY PROTHRO (1955-64)

Bob Zelinka
Bob Watson (now at Iowa)
Clay Stapleton (now at Iowa State)
Terry Debay
Dick Twenge
John Thomas
Ron Siegrist (now at UCLA)
Bud Gibbs
Doug Bradley
Bob Gambold (now at Stanford)
Bob McKittrick (now at UCLA)
Jerry Long (now at UCLA)
Joe Francis
John Cooper (now at Kansas)

DEE ANDROS (1965-)

Gene Felker (now at Wisconsin)
John Easterbrook (now at Illinois)

Through The Years

Year	Coach	Won	Lost	Tied	PF	PA
1893	Bill Bloss	4	1	0	144	48
1894	Kennedy	2	1	0	52	28
1895	Paul Downing	0	2	1	6	80
1896	Tommy Code	0	2	0	8	14
1897	Bill Bloss	2	0	0	42	8
1898	No Coach	1	2	1	36	78
1899	Mr. Stickney	3	2	0	75	60
1902	Frank Herbold	4	1	1	158	16
1903	McFadden	2	4	1	21	32
1904	Dr. Steckle	4	2	0	119	22
1905	Dr. Steckle	6	3	0	166	28
1906	F. S. Norcross	4	1	2	77	4
1907	F. S. Norcross	6	0	0	137	0
1908	F. S. Norcross	4	3	1	83	51
1909	Sol S. Metzger	4	2	1	54	47
1910	C. H. Schildmiller	3	2	1	27	43
1911	Sam Dolan	5	2	0	119	49
1912	Sam Dolan	3	4	0	57	40
1913	E. J. Stewart	3	2	3	59	75
1914	E. J. Stewart	7	0	2	172	15
1915	E. J. Stewart	5	3	0	166	73
1916	Joseph Pipal	4	5	0	92	112
1917	Joseph Pipal	4	2	1	83	33
1918	W. H. Hargiss	2	4	0	33	46
1919	W. H. Hargiss	4	4	1	143	64
1920	R. B. Rutherford	2	2	2	20	52
1921	R. B. Rutherford	4	3	2	231	42
1922	R. B. Rutherford	3	4	0	44	42
1923	R. B. Rutherford	4	5	2	55	71
1924	Paul J. Schissler	3	5	0	71	85
1925	Paul J. Schissler	7	2	0	268	81
1926	Paul J. Schissler	7	1	0	221	30
1927	Paul J. Schissler	3	3	1	98	78
1928	Paul J. Schissler	6	3	0	206	53
1929	Paul J. Schissler	5	4	0	182	106
1930	Paul J. Schissler	7	3	0	208	60
1931	Paul J. Schissler	6	3	1	198	62
1932	Paul J. Schissler	4	6	0	130	109
1933	Lon Stiner	6	2	2	88	48
1934	Lon Stiner	3	6	2	104	131
1935	Lon Stiner	6	4	1	175	100
1936	Lon Stiner	4	6	0	116	151
1937	Lon Stiner	3	3	3	71	60
1938	Lon Stiner	5	3	1	72	51
1939	Lon Stiner	9	1	1	186	77
1940	Lon Stiner	5	3	1	128	80
1941	Lon Stiner	8	2	0	143	49
1942	Lon Stiner	4	5	1	157	142
1943-44	No Team (wartime)					
1945	Lon Stiner	4	4	1	100	131
1946	Lon Stiner	7	1	1	157	81
1947	Lon Stiner	5	5	0	171	136
1948	Lon Stiner	5	4	3	249	237
1949	Kip Taylor	7	3	0	232	188
1950	Kip Taylor	3	6	0	107	183
1951	Kip Taylor	4	6	0	204	180
1952	Kip Taylor	2	7	0	123	267
1953	Kip Taylor	3	6	0	39	187
1954	Kip Taylor	1	8	0	60	296

1955	Tommy Prothro	6	3	0	126	120
1956	Tommy Prothro	7	3	1	203	166
1957	Tommy Prothro	8	2	0	203	129
1958	Tommy Prothro	6	4	0	98	118
1959	Tommy Prothro	3	7	0	166	178
1960	Tommp Prothro	6	3	1	197	145
1961	Tommy Prothro	5	5	0	165	137
1962	Tommy Prothro	9	2	0	273	148
1963	Tommy Prothro	5	5	0	198	192
1964	Tommp Prothro	8	3	0	149	124
1965	Dee Andros	5	5	0	125	124
1966	Dee Andros	7	3	0	171	156
TOTALS		316	225	43	8823	6487

OSU Football Captains - 1893 to Present

1893-94—No Record
 1894-95—No Record
 1895-96—A. J. Stimpson
 1896-97—A. J. Stimpson
 1897-98—Daniel Bodine
 1898-99—No Record
 1899-00—Fred Walters
 1900-01—No football - athletics prohibited by Regents
 1901-02—John Gault
 1902-03—John Gault
 1903-04—Bert Pilkington
 1904-05—Bert Pilkington
 1905-06—Herb Root
 1906-07—Leonard Darby
 1907-08—Frank Pendergrass
 1908-09—Carl Wolff
 1909-10—James Evenden
 1910-11—Bird Howley
 1911-12—Tom E. May
 1912-13—Otto Sitton
 1913-14—James Shaw
 1914-15—Gus Hofer
 1915-16—Brewer Billie
 1916-17—Lee Bissett
 1917-18—Meier Newman
 1918-19—Raymond Archibald
 1919-20—Henry Rearden
 1920-21—Chuck Rose
 1921-22—Gap Powell
 1922-23—Percy Locey
 1923-24—Millard Scott

1924-25—No captains elected full season. This continued on through Lon Stiner years, 1933-1949. Stiner normally appointed individual captains for each particular game.
 1949-50—Tom DeSylvia
 1950-51—Arvid Niemi (for Stan McGuire who was killed prior to season).
 1951-52—John Thomas
 1952-53—Jim Cordial
 1953-54—LaVerne Ferguson
 1954-55—Wes Ediger, Jim Withrow (co-captains)
 1955-56—Ron Siegrist, Howard Buettgenbach (co-caps.)
 1956-57—Dick Corrick, Gerry Laird (co-caps.)
 1957-58—Ted Searle
 1958-59—Buzz Randall, Jim Brackins (co-caps.) Randall died before season began.
 1960-61—Doug Bashor
 1961-62—Mike Kline
 1962-63—George Gness
 1963-64—Bruce Williams
 1964-65—Dick Ruhl, Booker Washington (co-caps.)
 1965-66—Jack O'Billovich, Cliff Watkins (co-caps.)
 1966-67—Bob Grim, Russ Kuhns (co-caps.)

Most Valuable Players At OSU

1949—Dick Gray, HB
 1950—Sam Baker, FB
 1951—Sam Baker, FB
 1952—Sam Baker, FB
 1953—Ralph Carr, HB
 1954—Ron Aschbacher
 1955—Ron Siegrist, QB
 1956—Joe Francis, HB
 1957—Joe Francis, HB

1957—Ted Bates, T
 1959—Dainard Paulson, HB
 1960—Chuck Marshall, FB
 1961—Terry Baker, QB
 1962—Terry Baker, QB
 1963—Vern Burke, E
 1964—Dan Espalin, SAF
 1965—Pete Pifer, FB
 1966—Pete Pifer, FB

Highest OSU Scores In Grid History

1. Oregon State 76, Willamette 0 (1931)
2. Oregon State 75, Chemawa Indians 6 (1911)
3. Oregon State 69, Willamette 0 (1915)
4. Oregon State 68, Chemawa Indians 0 (1921)
Oregon State 68, Rooks 7 (1921)
5. Oregon State 67, Multnomah Club 0 (1926)
Oregon State 67, Willamette 0 (1902)
- *6. Oregon State 66, Idaho 18 (1959)
7. Oregon State 64, Willamette 0 (1914)
- *8. Oregon State 63, Montana 14 (1949)
9. Oregon State 62, Albany College 0 (1893)
10. Oregon State 62, Whitman 0 (1925)
11. Oregon State 61, Utah 28 (1951)
(*Conference game)

Worst OSU Defeats In Grid History

1. UCLA 61, Oregon State 0 (1954)
2. UCLA 57, Oregon State 0 (1952)
3. UCLA 50, Oregon State 6 (1946)
4. Southern Cal 48, Oregon State 6 (1947)
5. Washington 47, Oregon State 0 (1913)
6. California 46, Oregon State 7 (1954)
7. Minnesota 44, Oregon State 6 (1954)
8. Oregon 44, Oregon State 0 (1895)
9. UCLA 41, Oregon State 0 (1953)
10. California 41, Oregon State 0 (1949)
11. Michigan 41, Oregon State 0 (1966)

Best Years For OSU — All Games

Year	W	L	T	PF	PA	Coach
1914	7	0	2	172	15	E. J. Stewart
1907	6	0	0	137	0	F. S. Norcross
1897	2	0	0	42	8	Bill Bloss
1939	9	1	1	186	77	Lon Stiner
1962	9	2	0	273	148	Tommy Prothro
1946	7	1	1	157	81	Lon Stiner
1926	7	1	0	221	30	Paul Schissler
1902	4	1	1	158	16	Frank Herbold
1893	4	1	0	144	48	Bill Bloss
1906	4	1	2	77	4	F. S. Norcross
1957	8	2	0	203	129	Tommy Prothro
1941	8	2	0	143	49	Lon Stiner
1964	8	3	0	149	124	Tommy Prothro
1949	7	3	0	232	188	Kip Taylor
1966	7	3	0	171	156	Dee Andros
1956	7	3	1	203	166	Tommy Prothro
1955	6	3	0	126	120	Tommy Prothro
1960	6	3	1	197	145	Tommy Prothro

Heisman Award Winners

(Outstanding College Football Player of America)

- | | |
|---|--|
| 1935—Jay Berwanger, hb,
Chicago | 1953—Johnny Lattner, hb,
Notre Dame |
| 1936—Larry Kelley, end, Yale | 1954—Alan Ameche, fb,
Wisconsin |
| 1937—Clint Frank, hb, Yale | 1955—Howard Cassady, hb,
Ohio State |
| 1938—Davey O'Brien, QB,
Texas Christian | 1956—Paul Hornung, QB, Notre
Dame |
| 1939—Nile Kinnick, hb, Iowa | 1957—John Crow, fb, Texas
A. & M. |
| 1940—Tom Harmon, hb,
Michigan | 1958—Pete Dawkins, hb, Army |
| 1941—Bruce Smith, hb,
Minnesota | 1959—Billy Cannon, hb, LSU |
| 1942—Frank Sinkwich, hb,
Georgia | 1960—Joe Bellino, hb, Navy |
| 1943—Angelo Bertelli, QB,
Notre Dame | 1961—Ernie Davis, hb, Syracuse |
| 1944—Les Horvath, hb, Ohio
State | 1962—TERRY BAKER, QB
OREGON STATE |
| 1945—Doc Blanchard, fb, Army | 1963—Roger Staubach, QB
Navy |
| 1946—Glenn Davis, hb, Army | 1964—John Huarte, QB
Notre Dame |
| 1947—Johnny Lujack, QB, Notre
Dame | 1965—Mike Garrett, HB, USC |
| 1948—Doak Walker, hb,
Southern Methodist | 1966—Steve Spurrier, QB, Fla. |
| 1949—Leon Hart, end, Notre | |
| 1950—Vic Janowicz, hb, Ohio
State | |
| 1951—Dick Kazmaier, hb,
Princeton | |
| 1952—Billy Vessels, hb,
Oklahoma | |

BY GEOGRAPHICAL SECTIONS

Midwest	14	South	3
East	9	Big Eight	1
Southwest	3	Pacific Coast	2

They Cover Beaver Football

- L. H. Gregory, Sports Editor, The Oregonian, Portland, Oregon
 George Pasero, Sports Editor, The Journal, Portland, Oregon
 Don McLeod, Executive Sports Editor, The Oregonian, Portland, Ore.
 Don Fair, The Oregonian, Portland, Oregon
 Bill Mulflur, The Journal, Portland, Oregon
 Jack Rickard, Sports Editor, The Gazette-Times, Corvallis, Oregon
 Bob Rodman, Sports Editor, Democrat-Herald, Albany, Oregon
 Al Lightner, Sports Editor, Oregon Statesman, Salem, Oregon
 Bob Schwartz, Sports News Editor, Oregon Statesman, Salem, Ore.
 Joe Much, Sports Editor, Capital-Journal, Salem, Oregon
 Jerry Uhrhammer, Sports Editor, Register-Guard, Eugene, Oregon
 Sports Editor, Enterprise-Courier, Oregon City, Oregon
 Bob Blackburn, KEX Radio, Portland, Oregon
 Doug Lamear, KGW-TV, Portland, Oregon
 Bob Hinz, Radio KOAC and KOAC-TV, Corvallis, Oregon
 Bob Clark, Radio KLOO, Corvallis, Oregon
 Norm Suter, Radio KRKT, Albany, Oregon
 Johnny Carpenter, KOIN-TV, Portland, Oregon
 Jimmie Jones, KPTV, Portland, Oregon
 Hal Wehmeier, KEZI-TV, Eugene, Oregon
 Mike Guldager, KVAL-TV, Eugene, Oregon
 Art Eckman, KATU-TV, Portland, Oregon
 Kenn Hess, The World, Coos Bay, Oregon

Voit Memorial Trophy Winners

(For outstanding football player on Pacific Coast)

- 1951 — Bill McColl (Stanford)
- 1952 — Jim Sears (USC)
- 1953 — Bobby Garrett (Stanford)
- 1954 — Paul Larson (California)
- 1955 — Jon Arnett (USC)
- 1956 — Jon Arnett (USC)
- 1957 — Dick Wallen (UCLA)
- 1958 — Joe Kapp (California)
- 1959 — Bob Schloredt (Washington)
- 1960 — Bill Kilmer (UCLA)
- 1961 — Hugh Campbell (WSU)
- 1962 — TERRY BAKER (OREGON STATE)
- 1963 — VERN BURKE (OREGON STATE)
- 1964 — Craig Morton (California)
- 1965 — Mike Garrett (USC)
- 1966 — PETE PIFER (OREGON STATE)

Pop Warner Award Winners

(For outstanding senior football player on Pacific Coast)

- 1949 — Eddie LeBaron (College of Pacific)
- 1950 — Russ Pomeroy (Stanford)
- 1951 — Ollie Matson (USF)
- 1952 — Jim Sears (USC)
- 1953 — Bob Garrett (Stanford)
- 1954 — Georeg Shaw (Oregon)
- 1955 — Bob Davenport (UCLA)
- 1956 — Jon Arnett (USC)
- 1957 — JOE FRANCIS (OREGON STATE)
- 1958 — Joe Kapp (California)
- 1959 — Chris Burford (Stanford)
- 1960 — Bill Kilmer (UCLA)
- 1961 — Chon Gallegos (San Jose State)
- 1962 — TERRY BAKER (OREGON STATE)
- 1963 — VERN BURKE (OREGON STATE)
- 1964 — Craig Morton (California)
- 1965 — Mike Garrett (USC)
- 1966 — PETE PIFER (OREGON STATE)

Hayward Award Winners from Football

(Hayward Award is given annually by Oregon Sportswriters and Sportscasters to outstanding athlete in state of Oregon. Following athletes from sport of football have won the award).

- 1954 — George Shaw (Oregon)
- 1957 — JOE FRANCIS (OREGON STATE)
- 1958 — TED BATES (OREGON STATE)
- 1961 — TERRY BAKER (OREGON STATE)
- 1966 — PETE PIFER (OREGON STATE)

Oregon State Bowl Appearances

Year	Bowl Game	Site	Score
1942	Rose Bowl	Durham, N.C.	OSU 20, Duke 16
1948	Pineapple Bowl	Honolulu, Hawaii	OSU 47, Hawaii 27
1957	Rose Bowl	Pasadena, Cal	Iowa 35, OSU 19
1962	Liberty Bowl	Philadelphia, Pa.	OSU 6, Villanova 0
1965	Rose Bowl	Pasadena, Cal.	Michigan 34, OSU 7

Ex-Beavers Who Played Pro Football In The Past

Zuck Carlson—Chicago Bears
Bill McKalip—Detroit Lions
Red Franklin—Brooklyn Dodgers
Ade Schwammel—Green Bay Packers
Hal Moe—Chicago Cardinals
Gil Bergerson—Detroit Lions
Howard Maple—Washington Redskins
Hal Pangle—Chicago Cardinals
Harry Field—Chicago Cardinals
Frank Ramsey—Chicago Bears
John Hackenburck—Detroit Lions
Len Younce—New York Giants
Vic Sears—Philadelphia Eagles
Eberle Schultz—Los Angeles Dons
Joe Wendlick—Philadelphia Eagles
Kenny Dow—Washington Redskins
Elmer Kolberg—Pittsburg Steelers
Don Durdan—San Francisco 49ers
Don Samuel—Pittsburg Steelers
Bill Austin—New York Giants
Doug Hogland—SF 49ers, Chicago Cardinals, Detroit Lions
Herm Clark—Chicago Bears
Jim Clark—Washington Redskins
Bob Redkey—Calgary Stampeders (Canada)
Bill West—Saskatchewan Roughriders (Canada)
John Witte—Saskatchewan Roughriders (Canada)
Sam Wesley—Saskatchewan Roughriders (Canada)
Joe Francis—Green Bay Packers (NFL) and Montreal (Canada)
Neil Plumley—Saskatchewan Roughriders (Canada)
Nub Beamer—Vancouver BC Lions (Canada)
Ted Bates—St. Louis Cardinals (NFL)
Roger Johnson—Saskatchewan Roughriders (Canada)
Jack Gotta—Saskatchewan Roughriders (Canada)
Jim Stinnette—Denver Broncos (AFL)
Hank Rivera — Oakland Raiders (AFL)
Paul Seale — Vancouver B.C. Lions (Canada)
Vern Burke — Atlanta Falcons

Ex-Beavers Still Active in Pro Football

Sam Baker — Philadelphia Eagles (NFL)
Paul Lowe — San Diego Chargers (AFL)
Bill Austin — Head Coach, Pittsburgh Steelers (NFL)
Ken Carpenter — Coach, Hartford, Conn. (New League)
Aaron Thomas — N.Y. Giants (NFL)
Dainard Paulson — Oakland Raiders (AFL)
Amos Marsh — Detroit Lions (NFL)
Dave Mann — Toronto (Canada)
Rich Koeper — Atlanta Falcons
Jack O'Billovich — Detroit Lions (NFL)
Lew Scott — Denver Broncos
Terry Baker — Edmonton Eskimos (Canada)

Dancing Rally Girls At OSU

1955-56

Sylvia Kain
Connie Kinser
Kay Shideler
Joan Norman
Sue Gallo
Elaine Captain

1956-57

Nina Gollesrud
Verl Pilling
Cinda Lee
Cece Broome
Gaylee Briggs
Joan Service

1957-58

Carol Boesch
Harryette Fromong
Deann McMurray
Shirley Gonsalves
Judy Palmberg
Shirley Jones

1958-59

Barbie Bell
Irene Dean
Pat Mannagh
Pat Nielson
Jeanne Perrin
Judy White

1959-60

Kathi Booth
Ginny Evans
Sally Eldon
Judy Query
Geri Rose
Janice Phillips

1965-66

Kathy Anderson
Carla Bartlett
Lois Hochenauer
Joan Foote
Barbara Asmervig

1960-61

Ginger Boal
Val Rouselle
Nancy Johnson
Mary Laurhammer
Jayne Makino
Kay Parker

1961-62

Jackie Travis
Pat Huffschtmidt
Joan Arnold
Judy Young
Sue Schwabe
Marilyn Arnett

1962-63

Karen Cork
Judie Smith
Suzanne Stowe
Pat Phillips
Carol Mortenson
Sue Craig

1963-64

Karen Cox
Sue Shirley
Sue Weisner
Sandy Anderson
Carrie Case

1964-65

Kay Crosby
Janet Hall
Dolores Lumus
Meffie Meyer
Sally Mallicoat

1966-67

Lynette Kelly
Janet White
Mary Bartle
Carol Toombs
Terry Field

1967-68

JoDell Moore
Tami Oberson
Chris Weatherill
Sally Vernier
Kathy Loghry

East-West Shrine Game Players From OSU

(At San Francisco)

Name	Pos.	Year
Percy Locey	Tackle	1926
Carl Gilmore	Back	1930
Russ Stiff	End	1930
Bill McKalip	End	1930
Kenneth Hammer	Center	1932
Harry Field	Tackle	1934
Ade Schwammel	Tackle	1934
Pierre Bowman	Halfback	1934
Elmer Kolberg	Fullback	1938
Joe Gray	Halfback	1938
Joe Wendlick	End	1939
Prescott Hutchins	Guard	1939
Vic Sears	Tackle	1941
Leonard Younce	Guard	1941
Jim Kisselburgh	Fullback	1941
Lloyd Wickett	Tackle	1943
Choc Shelton	Fullback	1949
Quentin Greenough	Center	1944
Boyd Clement	Center	1944, 1947
Bob Stevens	Halfback	1946
Dick Lorenz	End	1947
Martin Chaves	Guard	1947
Ted Ossowski	Tackle	1948
Paul Evensen	Guard	1949
Bill Austin	Tackle	1950
Ken Carpenter	Halfback	1950
Tom DeSylvia	Guard	1950
Dick Gray	Halfback	1952
Jim Clark	Guard	1952
Herman Clark	Tackle	1952
John Thomas	End	1953
Sam Baker	Fullback	1954
Ron Aschbacher	Tackle	1955
Joe Francis	Halfback	1958
Nub Beamer	Fullback	1958
Dave Jesmer	Tackle	1958
Ted Bates	Tackle	1959
Aaron Thomas	End	1960
Hank Rivera	Halfback	1961
Vern Burke	End	1963
Pete Pifer	Fullback	1966
Bob Grim	Wingback	1966
Jim Wilkin	Tackle	1966

All-American Selections

The following players from Oregon State were named to first team all-Americans on one or more teams having national recognition.

1921—Gap Powell, fullback	1956—John Witte, tackle
1933—Ade Schwammel, tackle	1958—Ted Bates, tackle
1933—Red Franklin, halfback	1962—Terry Baker, quarterback
1940—Vic Sears, tackle	1963—Vern Burke, end
1946—Bill Gray, center	1964—Jack O'Billovich,
1955—John Witte, tackle	linebacker

(Witte, Bates, Baker and Burke were consensus All-Americans)

OSU Men Now Coaching Football

- Bill Austin—Head Coach, Pittsburgh Steelers (NFL)
Rich Brooks—Assistant Coach, Oregon State University
Jerry Long—Assistant Coach, UCLA
Ron Siegrist—Assistant Coach, UCLA
Bob McKittrick—Assistant Coach, UCLA
John Farrell—Assistant Coach, UCLA
Ernie Zwahlen—Assistant Coach, New York Jets (AFL)
Dick Corrick—Assistant Coach, California
Tom DeSylvia—Assistant Coach, David Douglas High
Fred Burri—Assistant Coach, Mt. San Antonio JC, Pomona, Cal.
Joe Kasberger—Head Coach, St. Benedict's Prep, Newark, N.J.
Frank Negri—Head Coach, Foothill High School, Sacramento, Cal.
Doug Hogland—Head Coach, Tillamook High
Lee Gustafson—Head Coach, Corvallis High
Tag McFadden—Head Coach, Corning High, Corning, Cal.
Bill Peden—Head Coach, Junction City High
Duke Moore—Head Coach, Beaverton
Wes Ediger—Assistant Coach, Corvallis High
Jim Inglesby—Assistant Coach, San Francisco Bay Area High School
John Witte—Assistant Coach in P.I.L.
Rudy Ruppe—Head Coach, Reedsport High
Gene Morrow—Head Coach, Newport High
Paul Evensen—Assistant Coach, Medford High (Head Wrestling)
Howard Buetggenbach—Assistant Coach, Torrance, Cal.
Jim Luster—Assistant Coach, Albany High (Head Track)
Dick Sutherland—Head Coach, Bandon High
Vern Steward—Head Coach, Eagle Point High
Jim Mallon—Head Coach, Heppner High
Jack Hoxie—Assistant Coach, Junction City High (Head Basketball)
John Horillo—Assistant Coach, Sierra JC (Rocklin, Cal.)
Al Piche—Assistant Coach, Crater High (Head Basketball)
Wayne Fox—Assistant Coach, North Bend High (Head Basketball)
Bob Stolz—Asst. Coach, Pacific High, Springfield (Head Basketball)
John Wyttenberg—Head Coach, Sunset High
Jim Withrow—Assistant Coach, Corvallis High
Earnel Durden—Assistant Coach, Compton High, Cal.
Dick DeBisschop—Asst. Coach, Treasure Valley Col., Ontario, Ore.
Norby Keolanui—Assistant Coach, Crescent City, Cal.
Ross Cariaga—Head Coach, Catholic High, Klamath Falls
Dick Ruhl—Head Coach, Menley High (Oregon)
Mike Dolby—Assistant Coach, Eugene Bombers (Continental League)
Clarke Cabbage—Asst. Coach, Eugene Bombers (Continental League)
Paul Seale—Assistant Coach, Corvallis High
Denny Pieters—Assistant Coach, McNary High, Salem, Oregon
Marne Palmateer—Asst. Coach, Highland View Jr. High, Corvallis
Gene Hilliard—Head Coach, Highland View Jr. High, Corvallis, Ore.
Hank Rivera—Asst. Coach, Milwaukie High, Milwaukie, Oregon
Thurman Bell—Assistant Coach, Lebanon High, Lebanon, Oregon
Marv Crowston—Assistant Coach, Albany High, Albany, Oregon
Hoyt Keeney—Assistant Coach, Albany High, Albany, Oregon
Tom Holley—Asst. Coach, Centennial High, Gresham, Oregon
Frank Greminger—Asst. Coach, Los Angeles High, California
Jerry Doman—Head Coach, Nampa High, Idaho
Marius Brockaway—Head Coach, Seaside, Oregon

OSU'S ENROLLMENT GROWTH

1967-68—	13,500 (Estimate)	1937-38—	4075
1966-67—	12,665	1936-37—	3785
1965-66—	11,000	1935-36—	3142
1964-65—	10,533	1934-35—	2277
1963-64—	10,427	1933-34—	1960
1962-63—	10,032	1932-33—	2277
1961-62—	9039	1931-32—	3060
1960-61—	7899	1930-31—	3347
1959-60—	7720	1929-30—	3430
1958-59—	7981	1928-29—	3490
1957-58—	7676	1927-28—	3441
1955-56—	6791	1926-27—	3428
1955-56—	6160	1925-26—	3229
1954-55—	5241	1924-25—	3061
1953-54—	4868	1923-24—	2893
1952-53—	4912	1922-23—	3077
1951-52—	5002	1921-22—	3400
1950-51—	5887	1920-21—	3077
1949-50—	6793	1919-20—	2919
1948-49—	7428	1918-19—	2874
1947-48—	7498	1917-18—	1421
1946-47—	7133	1916-17—	1635
1945-46—	3126	1915-16—	1530
1944-45—	2009	1914-15—	1525
1943-44—	1983	1913-14—	1468
1942-43—	4035	1912-13—	1628
1941-42—	4359		
1940-41—	4759		
1939-40—	4619		
1938-39—	4406		

Oregon Forest Facts

The State of Oregon ranks No. 1 in the United States in standing timber and production of lumber, plywood and particle board. It has over 21 per cent of the nation's commercial timber volume. It produces 22 per cent of the nation's lumber and 55 per cent of its plywood.

Almost half of Oregon's 62 million acres are in forests (30 million acres). Of these, 26 million acres are classified as commercial forest land. The federal government controls about 15 million acres of the commercial forest land, the state and counties about 1 million acres and 10 million acres are held by some 36,000 private owners. The gross state forest product is valued in excess of \$1.3 billion per year.

The forest industry employs about 75,000 full time workers each year. Last year they earned about \$430 million. In addition, several thousand non-manufacturing workers derive their income directly or indirectly from the forest resources. Overall, forests account for almost 60 percent of Oregon's economy.

In Benton County, where Oregon State University is located, 35 per cent of the total number of industrial persons employed derive their living from wood products. In Benton County, nearly 30 per cent of all income comes from forestry.

Oregon, indeed, is the "land of the tall timber."

All-Time OSU Football Scores 1893 to Present

1893

OSC 62 Albany college 0
 OSC 36 Monmouth col. 22
 OSC 28 Monmouth col. 0
 OSC 6 A. C. Jrs. 0
 OSC 12 Portland U. 26

1894

OSC 18 Oregon 0
 OSC 0 Portland U. 22
 OSC 36 Monmouth col. 6

1895

OSC 0 Forest Grove 0
 OSC 6 Willamette 36
 OSC 0 Oregon 44

1896

OSC 0 Oregon 2
 OSC 8 Oregon 12

1897

OSC 26 Oregon 8
 OSC 16 Washington 0

1898

OSC 25 Albany College 6
 OSC 5 Forest Grove 5
 OSC 6 Chem. Indians 29
 OSC 0 Oregon 38

1899

OSC 10 Willamette 0
 OSC 47 Albany college 0
 OSC 0 Multnomah A.C. 5
 OSC 0 Oregon 38
 OSC 18 Chem. Indians 17

1900

No football—athletics
 prohibited by regents

1901

No varsity games—2nd
 team played only

1902

OSC 67 Willamette 0
 OSC 5 Washington 16
 OSC 0 Oregon 0
 OSC 21 Willamette 0
 OSC 33 McMinnville 0
 OSC 31 Pacific 0

1903

OSC 0 Washington 5
 OSC 0 Multnomah A.C. 16
 OSC 0 Albany college 6
 OSC 0 Pacific 0
 OSC 6 Wash. State 0
 OSC 0 Oregon 5
 OSC 15 Nevada 0

1904

OSC 11 Alumni 0
 OSC 22 Portland Medicos 0
 OSC 26 Washington 5
 OSC 45 Utah Aggies 0
 OSC 5 Oregon 6
 OSC 10 Multnomah A.C. 11

1905

OSC 10 Alumni 6
 OSC 18 Chemawa 0
 OSC 58 Whitman 0
 OSC 29 Wash. State 0
 OSC 0 California 10
 OSC 0 Oregon 6
 OSC 28 Willamette 0
 OSC 18 Washington 0
 OSC 5 Multnomah AC 6

1906

OSC 24 Albany A.C. 0
 OSC 24 Alumni 0
 OSC 0 Washington 0
 OSC 28 Pacific 0
 OSC 9 Columbia A.C. 0
 OSC 0 Oregon 0
 OSC 0 Willamette 4

1907

OSC 26 Astoria A.C. 0
 OSC 6 Whitman 0
 OSC 49 Pacific 0
 OSC 4 Oregon 0
 OSC 42 Willamette 0
 OSC 10 St. Vincent college 0

1908

OSC 0 Alumni 0
 OSC 26 Puget Sound 0
 OSC 10 Columbia A.C. 0
 OSC 28 Willamette 0
 OSC 9 Whitman 0
 OSC 0 Oregon 8
 OSC 0 Washington 32
 OSC 10 Multnomah A.C. 11

1909

OSC 0 Alumni 0
 OSC 21 Pacific 0
 OSC 12 Catholic YMCA 0
 OSC 10 Whitman 6
 OSC 0 Washington 18
 OSC 0 Oregon 12
 OSC 11 Multnomah A.C. 8

1910

OSC 0 Alumni 0
 OSC 9 Willamette 6
 OSC 9 Wash. State 3
 OSC 9 Whitman 0
 OSC 0 Oregon 12
 OSC 0 Washington 22

1911

- OSC 2 Alumni 3
- OSC 26 Pacific 0
- OSC 75 Chem. Indians 6
- OSC 0 Washington 34
- OSC 6 Wash. State 0
- OSC 5 Willamette 3
- OSC 5 Whitman 3

1912

- OSC 2 Alumni 0
- OSC 0 Multnomah A.C. 9
- OSC 9 Wash. State 10
- OSC 3 Washington 9
- OSC 20 Whitman 3
- OSC 0 Oregon 3
- OSC 23 Occidental 6

1913

- OSC 0 Alumni 0
- OSC 0 Multnomah A.C. 6
- OSC 7 Multnomah A.C. 7
- OSC 29 Whitman 3
- OSC 0 Washington 47
- OSC 10 Oregon 10
- OSC 10 Wash. State 2
- OSC 3 Idaho 0

1914

- OSC 12 Alumni 0
- OSC 12 Rooks 0
- OSC 10 Multnomah 0
- OSC 64 Willamette 0
- OSC 7 Wash. State 0
- OSC 0 Washington 0
- OSC 26 Idaho 0
- OSC 3 Oregon 3
- OSC 38 Southern Cal. 6

1915**Beginnings of
Pacific Coast Conference**

- OSC 3 Alumni 0
- OSC 69 Willamette 0
- OSC 34 Whitman 7
- OSC 0 Wash. State 29
- OSC 20 Michigan Aggies 0
- OSC 40 Idaho 0
- OSC 0 Oregon 9
- OSC 0 Syracuse 28

1916

- OSC 7 Alumni 13
- OSC 0 Multnomah A.C. 3
- OSC 26 Idaho 0
- OSC 13 Wash. State 10
- OSC 7 Nebraska 17
- OSC 23 Whitman 0
- OSC 0 Washington 35
- OSC 0 Oregon 27
- OSC 16 Southern Cal 7

1917

- OSC 34 Field Hospital Corps
of Vancouver Bar-
racks 0
- OSC 26 Idaho 6
- OSC 3 California 14
- OSC 6 Multnomah A.C. 0
- OSC 0 Wash. State 6
- OSC 0 Washington 0
- OSC 14 Oregon 7

1918

- OSC 7 Vancouver Barracks
0
- OSC 6 Camp Lewis 21
- OSC 14 Standifer Shipbuild-
ers 0
- OSC 6 Oregon 13
- OSC 0 Washington 6
- OSC 0 Multnomah A.C. 6

1919

- OSC 0 Alumni 0
- OSC 21 Rooks 0
- OSC 46 Pacific 6
- OSC 6 Stanford 14
- OSC 14 California 21
- OSC 0 Multnomah A.C. 14
- OSC 0 Oregon 9
- OSC 6 Wash. State 0
- OSC 50 Gonzaga 0

1920

- OSC 0 Multnomah A.C. 0
- OSC 3 Washington 0
- OSC 7 California 17
- OSC 0 Wash. State 28
- OSC 0 Oregon 0
- OSC 10 Multnomah A.C. 7

1921

- OSC 68 Rooks 7
- OSC 68 Chem. Indians 0
- OSC 7 Multnomah A.C. 7
- OSC 54 Willamette 0
- OSC 24 Washington 0
- OSC 7 Stanford 14
- OSC 3 Wash. State 7
- OSC 0 Oregon 0
- OSC 0 Southern Cal 7

1922

- OSC 22 Alumni 6
- OSC 3 Pacific 0
- OSC 3 Washington 14
- OSC 0 Stanford 6
- OSC 0 Multnomah A.C. 6
- OSC 0 Oregon 10
- OSC 16 Wash. State 0

1923

- OSC 12 Pacific 0
 OSC 0 Multnomah A.C. 0
 OSC 13 Alumni 0
 OSC 0 California 26
 OSC 0 Washington 14
 OSC 0 Idaho 7
 OSC 3 Wash. State 3
 OSC 6 Oregon 0
 OSC 12 Multnomah A.C. 0
 OSC 9 Hawaiian All-Stars
 14
 OSC 0 U. of Hawaii 7

1924

- OSC 41 Whitman 0
 OSC 7 Multnomah A.C. 6
 OSC 3 Southern Cal 17
 OSC 3 Washington 6
 OSC 0 Idaho 22
 OSC 14 Wash. State 13
 OSC 3 Oregon 7
 OSC 0 Nebraska 14

1925

- OSC 51 Willamette 0
 OSC 22 Gonzaga 0
 OSC 62 Whitman 0
 OSC 10 Stanford 26
 OSC 27 Montana 7
 OSC 56 Pacific 0
 OSC 24 Oregon 13
 OSC 16 Idaho 7
 OSC 0 Southern Cal 28

1926

- OSC 67 Multnomah A.C. 0
 OSC 49 Montana 0
 OSC 23 Gonzaga 6
 OSC 27 California 7
 OSC 3 Idaho 0
 OSC 7 Southern Cal 17
 OSC 16 Oregon 0
 OSC 29 Marquette 0

1927

- OSC 25 California Aggies 6
 OSC 12 Southern Cal 13
 OSC 6 Stanford 20
 OSC 13 Wash. State 6
 OSC 21 Oregon 7
 OSC 7 Idaho 12
 OSC 14 Carnegie Tech 14

1928

- OSC 14 California Aggies 0
 OSC 0 Southern Cal 19
 OSC 41 Columbia U. 0
 OSC 46 Pacific 0
 OSC 7 Wash. State 9
 OSC 29 Washington 0
 OSC 44 Montana 0
 OSC 0 Oregon 12
 OSC 25 New York Univ. 13

1929

- OSC 37 Willamette 6
 OSC 19 California Aggies 0
 OSC 7 Southern Cal 21
 OSC 71 Columbia U. 7
 OSC 7 Stanford 40
 OSC 27 Idaho 0
 OSC 0 Wash. State 9
 OSC 0 Oregon 16
 OSC 14 Detroit U. 7

1930

- OSC 48 Willamette 0
 OSC 16 Gonzaga 6
 OSC 7 Southern Cal 27
 OSC 20 California Aggies 0
 OSC 7 Stanford 13
 OSC 57 Pacific 0
 OSC 7 Wash. State 14
 OSC 15 Oregon 0
 OSC 19 UCLA 0
 OSC 12 West Virginia 0

1931

- OSC 76 Willamette 0
 OSC 16 Colorado 0
 OSC 0 Southern Cal 30
 OSC 25 Linfield 0
 OSC 7 Stanford 25
 OSC 37 Oregon Normal 0
 OSC 6 Wash. State 7
 OSC 19 Montana 0
 OSC 0 Oregon 0
 OSC 12 Utah 0

1932

- OSC 19 Gonzaga 16
 OSC 32 Willamette 0
 OSC 0 Stanford 27
 OSC 0 Southern Cal 10
 OSC 6 Wash. State 7
 OSC 20 West Coast Army 9
 OSC 6 Oregon 12
 OSC 35 Montana 6
 OSC 6 Fordham 8
 OSC 6 Detroit U. 14

1933

- OSC 21 Ashland Normal 0
 OSC 21 Willamette 0
 OSC 20 Montana 0
 OSC 0 Gonzaga 0
 OSC 12 San Francisco U. 7
 OSC 0 Southern Cal 0
 OSC 2 Wash. State 0
 OSC 3 Oregon 13
 OSC 9 Fordham 6
 OSC 0 Nebraska 22

1934

- OSC 13 Willamette 0
 OSC 19 Pacific 0
 OSC 0 San Francisco U. 10

OSC 0 Stanford 17
OSC 39 Columbia U. 12
OSC 6 Southern Cal 6
OSC 0 Wash. State 31
OSC 7 Washington 14
OSC 6 Oregon 9
OSC 7 Montana 7
OSC 7 UCLA 25

1935

OSC 31 Linfield 0
OSC 26 Willamette 0
OSC 7 UCLA 20
OSC 13 Southern Cal 7
OSC 33 Gonzaga 6
OSC 13 Wash. State 26
OSC 19 Portland U. 2
OSC 0 Oregon 13
OSC 13 Idaho 0
OSC 0 Montana 0
OSC 20 Nebraska 26

1936

OSC 7 Southern Cal 38
OSC 13 Willamette 0
OSC 0 California 7
OSC 7 Washington 19
OSC 13 UCLA 22
OSC 14 Montana 7
OSC 16 Wash. State 6
OSC 14 Stanford 20
OSC 18 Oregon 0
OSC 14 Nebraska 32

1937

OSC 6 Idaho 7
OSC 6 California 24
OSC 6 Washington 3
OSC 7 UCLA 7
OSC 14 Oregon 0
OSC 0 Stanford 0
OSC 20 Willamette 0
OSC 12 Southern Cal 12
OSC 0 Wash. State 7

1938

OSC 0 Idaho 13
OSC 0 USC 7
OSC 19 Portland U. 0
OSC 13 Washington 6
OSC 7 Wash. State 6
OSC 7 California 13
OSC 6 Stanford 0
OSC 14 Oregon 0
OSC 6 UCLA 6

1939

OSC 12 Stanford 0
OSC 7 Idaho 6
OSC 14 Portland U. 12
OSC 13 Washington 7
OSC 13 Wash. State 0
OSC 7 USC 19

OSC 19 Oregon 14
OSC 21 California 0
OSC 13 UCLA 13
OSC 28 Haw. All-Stars 0
OSC 39 U. of Hawaii 6

1940

OSC 41 Idaho 0
OSC 0 USC 0
OSC 26 Portland U. 0
OSC 0 Washington 19
OSC 7 UCLA 0
OSC 19 California 13
OSC 21 Wash. State 0
OSC 14 Stanford 28
OSC 0 Oregon 20

1941

OSC 7 USC 13
OSC 9 Washington 6
OSC 10 Stanford 0
OSC 0 Wash. State 7
OSC 33 Idaho 0
OSC 19 UCLA 0
OSC 6 California 0
OSC 27 Montana 0
OSC 12 Oregon 7
OSC 20 Duke 16
(Rose Bowl)

1942

OSC 32 Idaho 0
OSC 13 California 8
OSC 7 UCLA 30
OSC 0 Santa Clara 7
OSC 13 Wash. State 26
OSC 0 Washington 13
OSC 33 Montana 0
OSC 13 Stanford 49
OSC 39 Oregon 2
OSC 7 Michigan State 7

1945

OSC 14 Camp Beale 14
OSC 0 Wash. State 33
OSC 19 Oregon 6
OSC 0 Washington 13
OSC 34 Idaho 0
OSC 7 Washington 6
OSC 6 Wash. State 13
OSC 7 USC 34
OSC 13 Oregon 12

1946

OSC 7 UCLA 50
OSC 35 Portland U. 0
OSC 6 USC 0
OSC 13 Wash. State 12
OSC 0 Stanford 0
OSC 34 Idaho 0
OSC 28 California 7
OSC 13 Oregon 0
OSC 21 Washington 12

1947

OSC 6 Utah 7
 OSC 14 Washington 7
 OSC 33 Idaho 6
 OSC 6 USC 48
 OSC 46 Portland U. 0
 OSC 13 Stanford 7
 OSC 7 UCLA 27
 OSC 13 Wash. State 14
 OSC 6 Oregon 14
 OSC 27 Nebraska 6

1948

OSC 27 Idaho 12
 OSC 6 USC 21
 OSC 14 Washington 14
 OSC 32 Portland U. 6
 OSC 0 California 42
 OSC 28 UCLA 0
 OSC 21 Michigan State 46
 OSC 26 Wash. State 26
 OSC 20 Utah 20
 OSC 0 Oregon 10
 OSC 28 Nebraska 12
 OSC 47 U. of Hawaii 27
 (Pineapple Bowl)

1949

OSC 13 UCLA 35
 OSC 27 Utah 7
 OSC 0 California 41
 OSC 7 Washington 3
 OSC 63 Montana 14
 OSC 7 Stanford 27
 OSC 35 Wash. State 6
 OSC 35 Idaho 25
 OSC 25 Michigan State 20
 OSC 20 Oregon 10

1950

OSC 13 Michigan State 38
 OSC 0 Stanford 21
 OSC 6 Washington 35
 OSC 0 California 27
 OSC 20 Montana 0
 OSC 13 UCLA 20
 OSC 34 Idaho 19
 OSC 7 Wash. State 21
 OSC 14 Oregon 2

1951

OSC 0 Michigan State 6
 OSC 61 Utah 28
 OSC 34 Idaho 6
 OSC 14 USC 16
 OSC 13 Wash. State 26
 OSC 14 California 35
 OSC 40 Washington 14
 OSC 0 UCLA 7
 OSC 14 Stanford 35
 OSC 14 Oregon 7

1952

OSC 14 Utah 7
 OSC 14 Michigan State 17
 OSC 28 Stanford 41
 OSC 6 USC 28
 OSC 20 Wash. State 33
 OSC 13 Washington 38
 OSC 0 UCLA 57
 OSC 6 Idaho 27
 OSC 22 Oregon 19

1953

OSC 0 UCLA 41
 OSC 0 California 26
 OSC 0 Washington 28
 OSC 0 Stanford 21
 OSC 0 USC 37
 OSC 19 Idaho 0
 OSC 6 Michigan State 34
 OSC 7 Wash. State 0
 OSC 7 Oregon 0

1954

OSC 13 Idaho 0
 OSC 7 Washington 17
 OSC 6 Wash. State 34
 OSC 7 Nebraska 27
 OSC 0 UCLA 61
 OSC 0 USC 34
 OSC 6 Minnesota 4
 OSC 7 California 46
 OSC 14 Oregon 33

1955

OSC 33 Brigham Young 0
 OSC 10 Stanford 0
 OSC 0 UCLA 38
 OSC 7 Coll. of Pac. 13
 OSC 14 Wash. State 6
 OSC 13 Washington 7
 OSC 33 Idaho 14
 OSC 16 California 14
 OSC 0 Oregon 28

1956

OSC 19 Missouri 13
 OSC 13 USC 21
 OSC 13 Iowa 14
 OSC 21 California 13
 OSC 21 WSC 0
 OSC 21 UCLA 7
 OSC 28 Washington 20
 OSC 20 Stanford 19
 OSC 14 Idaho 10
 OSC 14 Oregon 14
 OSC 19 Iowa 35
 (Rose Bowl)

1957

OSC 20 USC 0
 OSC 34 Kansas 6
 OSC 22 Northwestern 13
 OSC 20 Idaho 0

OSC 7 UCLA 26
OSC 6 Washington 19
OSC 39 WSC 25
OSC 21 California 19
OSC 24 Stanford 14
OSC 10 Oregon 7

1958

OSC 0 USC 21
OSC 12 Kansas 0
OSC 14 UCLA 0
OSC 0 Wyoming 28
OSC 20 Idaho 6
OSC 14 Washington 12
OSC 14 California 8
OSC 0 WSC 7
OSC 24 Stanford 16
OSC 0 Oregon 20

1959

OSC 6 USC 27
OSC 14 Texas Tech 15
OSC 6 Nebraska 7
OSC 7 Michigan 15
OSC 66 Idaho 18
OSC 24 California 20
OSC 0 WSU 14
OSC 6 Washington 13
OSC 22 Stanford 39
OSC 15 Oregon 7

1960

OSU 14 USC 0
OSU 12 Iowa 22
OSU 29 Houston 20
OSU 20 Indiana 6
OSU 28 Idaho 6
OSU 29 Washington 30
OSU 6 California 14
OSU 20 WSU 10
OSU 25 Stanford 21
OSU 14 Oregon 14

1961

OSU 8 Syracuse 19
OSU 0 Stanford 34
OSU 20 Wisconsin 23
OSU 44 Idaho 6
OSU 23 Arizona State 24
OSU 14 WSU 6
OSU 3 Washington 0
OSU 35 BYU 0
OSU 6 Oregon 2
OSU 12 Houston 23

1962

OSU 39 Iowa State 35
OSU 8 Iowa 28
OSU 27 Stanford 0
OSU 13 Washington 14
OSU 40 U-Pacific 6
OSU 51 W. Virginia 22
OSU 18 WSU 12

OSU 32 Idaho 0
OSU 25 Colorado St. 14
OSU 20 Oregon 17
OSU 6 Villanova 0
(Liberty Bowl)

1963

OSU 29 Utah 14
OSU 41 Colorado 6
OSU 22 Baylor 15
OSU 7 Washington 34
OSU 30 WSU 6
OSU 8 Syracuse 31
OSU 10 Stanford 7
OSU 15 Indiana 20
OSU 22 USC 28
OSU 14 Oregon 31

1964

OSU 3 Northwestern 7
OSU 14 Colorado 7
OSU 13 Baylor 6
OSU 9 Washington 7
OSU 10 Idaho 7
OSU 31 Syracuse 13
OSU 24 WSU 7
OSU 24 Indiana 14
OSU 7 Stanford 16
OSU 7 Oregon 6
OSU 7 Michigan 34***
(Rose Bowl)

1965

OSU 12 Illinois 10
OSU 7 Iowa 27
OSU 12 USC 26
OSU 7 Northwestern 15
OSU 6 Idaho 14
OSU 10 Utah 6
OSU 8 WSU 10
OSU 13 Syracuse 12
OSU 21 Washington 28
OSU 19 Oregon 14

1966

OSU 0 Michigan 41
OSU 17 Iowa 3
OSU 0 USC 21
OSU 6 Northwestern 14
OSU 14 Idaho 7
OSU 18 Arizona State 17
OSU 41 WSU 13
OSU 41 WSU 13
OSU 31 Arizona 12
OSU 24 Washington 13
OSU 20 Oregon 15



OSU FUTURE FOOTBALL SCHEDULES

1967

- S 16 Stanford at **Portland** (nt)
- 23 Arizona State, Tempe (nt)
- 30 Iowa at Iowa City
- O 7 Washington at Seattle
- 14 Brig. Young at **Corvallis**
- 21 Purdue at Lafayette
- 28 Wash. State at **Corvallis**
- N 4 UCLA at Los Angeles
- 11 USC at **Corvallis**
- 18 Oregon at Eugene

1968

- S 21 Iowa at Iowa City
- 28 Utah at Salt Lake City
- O 5 Washington at **Corvallis**
- 12 Kentucky at Lexington
- 19 Arizona State at **Corvallis**
- 26 Wash. State at Pullman
- N 2 Stanford at Stanford
- 9 UCLA at **Corvallis**
- 16 USC at Los Angeles
- 23 Oregon at **Corvallis**

1969

- S 13 UCLA at Los Angeles
- 20 Iowa at Iowa City
- 27 Arizona State at Tempe
- O 4 USC at **Corvallis**
- 11 Open - no game
- 18 Washington at Seattle
- 25 Utah at **Corvallis**
- N 1 Stanford at **Corvallis**
- 8 California at Berkeley
- 15 Wash. State at **Corvallis**
- 22 Oregon at Eugene

1970

- S 12 UCLA at **Portland**
- 19 Iowa at **Corvallis**
- 26 Oklahoma at Norman
- O 3 USC at Los Angeles
- 10 Utah at **Corvallis**
- 17 Open - no game
- 24 Washington at **Corvallis**
- 31 Stanford at Stanford
- N 7 California at **Corvallis**
- 14 Wash. State at Pullman
- 21 Oregon at **Corvallis**

1971

- S 18 Iowa at **Portland**
- 25 Mich. State at E. Lansing
- O 2 UCLA at Los Angeles
- 9 California at Berkeley
- 16 Arizona State at **Corvallis**
- 23 Washington at Seattle
- 30 Stanford at **Corvallis**
- N 6 Arizona at Tucson
- 13 Wash. State at **Corvallis**
- 20 Oregon at Eugene

1972

- S 16 USC at Los Angeles
- 23 Iowa at Iowa City
- 30 Brig. Young at **Corvallis**
- O 7 Arizona State at Tempe
- 14 UCLA at **Corvallis**
- 21 Wash. State at Pullman
- 28 Stanford at Stanford
- N 4 Washington at **Corvallis**
- 11 California at **Corvallis**
- 18 Oregon at **Corvallis**

1973

- S 22 Southern Methodist at **Corvallis or Portland**
- 29 Brigham Young at Provo
- O 6 USC at **Corvallis**
- 13 Washington at Seattle
- 20 California at Berkeley
- 27 Arizona State at **Corvallis**
- N 3 Stanford at **Corvallis**
- 10 Wash. State at **Corvallis**
- 17 UCLA at Los Angeles
- 24 Oregon at Eugene

1974

- S 21 USC at Los Angeles
- 28 Wake Forest at **Corvallis**
- O 5 SMU at Dallas
- 12 Washington at **Corvallis**
- 19 California at **Corvallis**
- 26 Syracuse at Syracuse
- N 2 Stanford at Stanford
- 9 Wash. State at Pullman
- 16 UCLA at **Corvallis**
- 23 Oregon at **Corvallis**

1975

- S 20 USC at **Corvallis or Port.**
- 27 Kansas at Lawrence
- O 4 Wake Forest at Winston-Salem
- 11 Colorado St. at **Corvallis**
- 18 California at Berkeley
- 25 Washington at Seattle
- N 1 Stanford at **Corvallis**
- 8 Wash. State at **Corvallis**
- 15 UCLA at Los Angeles
- 22 Oregon at Eugene

1976

- S 18 LSU at New Orleans (nt)
- 25 Kansas at **Corvallis**
- O 2 Syracuse at Syracuse
- 9 Washington at **Corvallis**
- 16 California at **Corvallis**
- 23 USC at Los Angeles
- 30 Stanford at Stanford
- N 6 Wash. State at Pullman
- 13 UCLA at **Corvallis**
- 20 Oregon at **Corvallis**