

OREGON STATE UNIVERSITY

FACT

BOOK

1 9 9 2

Cultural Diversity

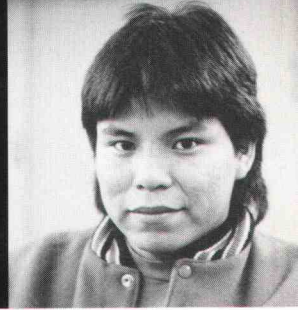
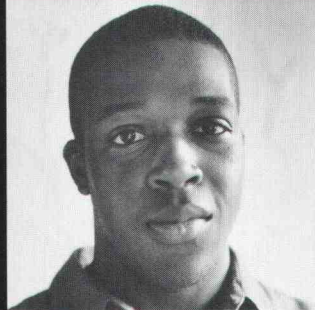

**Diversity is
the key to
our success.**

-- Oregon State University
Creating the Future
A Plan for Beginning the '90s

ACKNOWLEDGEMENTS

The information contained in this Fact Book reflects the contributions of many people in the university community. Special thanks to Bob Brenne, Bruce Groll, Ellen Hamill, Patty Helvie, Jennifer Mathany, Julie Oliver, Donna Paulson, and Kristi Trask from the Office of Budgets and Planning, and the faculty and staff from the many offices across campus.

Cover designed by
Keli C. Cleveland, Student Designer, OSU Office of University Publications

OREGON STATE UNIVERSITY

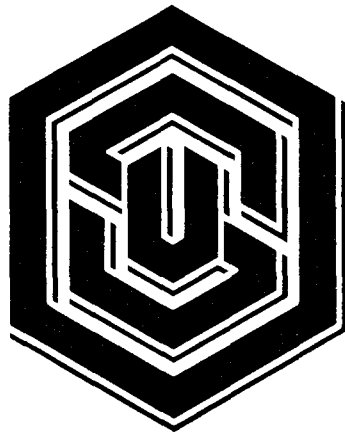

1992

FACT BOOK

Prepared By:

Bobbie Barnhouse

Gary Beach

Jacque Frost

Office of Budgets and Planning

Allan R. Mathany, Director

Oregon State University

Corvallis, OR 97331-2125

(503) 737-4121

March 1992

PREFACE

This is the fourth annual publication of the OSU Fact Book. Comments received from individuals both on and off campus have told us that it is a useful document and reference tool. Additionally, many people have said they appreciate the comprehensiveness of the material covered in the fact books and the graphic presentation of the information. Over the past four years we have integrated as many suggestions from our readers as possible, and we always welcome your comments.

Although we have found a need for an institutional fact book, fiscal constraints have made it necessary to reduce the cost of this publication. One measure we have taken is to reduce the total number of pages by eliminating pages that do not change dramatically from year to year. For example, the historical section has only minor updates and so will not be included in the 1992 Fact Book. Realizing that the excluded information will be of interest to some individuals, omitted pages have been updated and can be obtained from the Office of Budgets and Planning. The possibility of publishing this information in another format has been discussed, but no firm decision has been made. We want to satisfy the needs of as many customers as possible, but we also recognize that resources are scarce.

Fall of 1991 was the first fall term in which the new Banner Student Information System was used. We are excited about the possibilities the new system offers. However, as with any new software installation, there were a few minor technical difficulties that caused some problems with the data for fall term student information. Where applicable, these discrepancies have been noted.

If you have any comments about the OSU Fact Book or suggestions to improve its quality or our service to you, please contact me or any other member of the staff at 737-4121.

Redacted for privacy

Jacque Frost, Manager
Planning and Analytical Studies

TABLE OF CONTENTS

	<u>Page</u>
Table of Contents	iii
 I - GENERAL INFORMATION	
Historical Background	
Mission of Oregon State University	1
Presidents of the Institution	2
 Administrative Organization	
OSU Central Administrative Officers	3
Administrative Organization of Oregon State University	4
Provost and Vice President for Academic Affairs	5
Vice President for Finance and Administration	6
Vice President for Research, Graduate Studies, and International Programs	7
Vice President for Student Affairs	8
Vice President for University Relations	9
Deans	10
 Off-Campus Programs and Locations	
International Education and Research Services	12
OSU Overseas Operations and Educational Programs: 1991-92 (Map)	15
OSU Off-Campus Extension Service Offices, Agricultural Experiment Stations, and Research Facilities in Oregon	16
OSU Extension Service, Agricultural Service, Agricultural Experiment Station, and Research Facility Locations in Oregon (Map)	18
 II - ACADEMIC INFORMATION	
Academic and Professional Accreditation	
Institutional and Professional Accreditation	19
 Academic Programs	
Academic Programs and Degrees: 1991-92	20
Academic Program Summary: Types and Numbers of Program, Fall Term, 1991	27
 Named Chairs	
Named Chairs and Professorships at Oregon State University	28
 III - STUDENT INFORMATION	
Admissions	
Source of Admitted Students: Four-Year Trend	29
Source of Admitted Students: By Gender, Fall 1991	29
Source of Admitted Students: Undergraduate Transfer Students, Fall 1991	29
Enrolling New Students Fall Term, 1991: By Source	30
New Students Fall Term, 1991: By Academic Unit	31
New Students Fall Term, 1991: By Class Standing and Gender	31
New Students Fall Term, 1991: By Academic Unit and Gender	31
Freshman Entrance Test Scores (SAT and ACT): 10-Year Trend By Gender, 1982 to 1991	32
Freshman High School GPA: 10-Year Trend By Residence and Gender 1982 to 1991	33

Table of Contents (Continued)

Enrollment and Grade Point

Enrollment, Fall End-of-Term: 1912 to 1991	34
Headcount Enrollment Fall Term, 1991: By Class Standing	35
Headcount Enrollment Fall Term, 1991: By Level and Gender	35
Grade Point Average Fall, 1991: Undergraduate Students by College	36
Grade Point Average Fall, 1991: Graduate Students by College	36
Grade Point Average Fall, 1991: Class Level and Gender	36
Enrollment By Academic Unit, Student Credit Hours and FTE: Fall Term, 1991	37
U.S. Minority Enrollment Fall, 1991: By Minority Status	38
U.S. Minority Enrollment Fall, 1991: By Gender	38
Course Enrollment By Class Level By College: Fall, 1991	39
Origin of Enrolled Students, Total University: Fall, 1991	40
Origin of Enrolled Students, By Level: Fall, 1991	40
Summer Session Enrollment: 1987-1991	41
Summer Session Enrollment Trend: 1981-1991	41
OSU Student Enrollment, Oregon County Residence: Fall Term, 1986-1991	42
OSU Student Enrollment By Oregon Counties: Fall Term, 1991 (Map)	43
OSU Student Enrollment, United States Residence (Excluding Oregon): Fall Term, 1986-1991	44
OSU Student Enrollment By States: Fall Term, 1991 (Map)	45
OSU Student Enrollment, Foreign Residence: Fall Term, 1986-1991	46
Foreign Student Enrollment, 10-Year Trend: 1982-83 to 1991-92	49
Foreign Student Enrollment By College: Fall Term, 1991	49

Student Credit Hours

Student Credit Hours, Three-Term Average: Academic Year 1990-91	50
Student Credit Hours By College - By Level: Fall Term 1991	51
Student Credit Hours By College - By Level: Three-Term Average 1990-91	51
Total Three-Term Student Credit Hours By Level: 1990-91	52
Three-Term Student Credit Hours: 1986-87 to 1990-91	52

Degrees

Degrees Conferred: 10-Year Trend, 1981-82 to 1990-91	53
Degrees Conferred: Degree Level, 1990-91	53
Degrees Conferred: 1990-91	54

IV - CAMPUS LIFE

Student Housing

Student Housing: Fall 1991	55
Residency of Students: Fall Term 1991-92	56
Utilization of Housing Capacity: Fall Term 1991-92	56
Fraternity and Sorority Membership: Academic Year 1991-92	57

Intercollegiate Athletics

Intercollegiate Athletic Program: 1991-92	58
OSU Athletic Facilities	58
Intercollegiate Athletic Championships Won By Oregon State University	59
Oregon State University Athletic Facts	59

Honor and Recognition

Honor and Recognition Societies	60
---	----

Table of Contents (Continued)

V. FACULTY AND STAFF INFORMATION**Awards and Honors**

Faculty and Staff Awards and Honors 1991	61
--	----

Faculty Description

Faculty By Rank, Academic Year 1991-92: Full-Time Faculty	62
Faculty By Rank, Academic Year 1991-92: Part-Time Faculty	62
Full-Time Faculty, Mean Years of Service By College: Academic Year 1991-92	63
Age of Faculty, Academic Year 1991-92: Years of Age	64
Age of Faculty, Academic Year 1991-92: Average Age By Rank	64
Faculty By Rank and Gender, Full-Time Faculty: Academic Year 1991-92	65
Faculty By Rank and Gender, Part-Time Faculty: Academic Year 1991-92	65
Faculty Selected Ranks By College and Gender: Academic Year 1991-92	66

Faculty Tenure

Tenure Status of OSU Faculty By Appointment Type and Gender, Full-Time Faculty and Part-Time: Academic Year 1991-92	67
Tenured Faculty By Unit, College and Administrative/Service Units: Academic Year 1991-92	68

Faculty Salary

Faculty Mean Salary By Rank and Status: Academic Year 1991-92	69
OSU Faculty Mean Salary By Rank and Unit: Academic Year 1991-92	70
Faculty Mean Salary By Selected Ranks and College: Academic Year 1991-92	71
OSU Faculty Mean Salary, Selected Ranks By Unit and Gender: Academic Year 1991-92	72

Highest Degree Earned

OSU Faculty Highest Degree Earned: Academic Year 1991-92	73
--	----

Minority Status

Ethnicity of Faculty, Academic Year 1991-92: Total Faculty Vs. Minority Faculty	74
Ethnicity of Faculty, Number of Ethnic/Racial Minorities By Rank	74

Graduate Assistants

Graduate Assistants, Academic Year 1991-92: Assistantship Type and Gender	75
Graduate Assistants, Academic Year 1991-92: Ethnicity and Gender	75

Classified Staff

Classified/Management Service Job Categories: Academic Year 1991-92	76
Most Common Positions: Academic Year 1991-92	76
Classified/Management Service Employees, Academic Year 1991-92: Job Category and Gender	77
Classified/Management Service Employees, Academic Year 1991-92: Ethnic Status	77

VI. BUDGET, FINANCE, AND FACILITIES**Financial Highlights**

Financial Highlights 1990-91	79
--	----

Budget

Major Source of Funds: Fiscal Year 1990-91	80
Major Expenditure Categories: Fiscal Year 1990-91	81
Current Funds Revenues By Source: FY 1987-88 to FY 1990-91	82
Current Funds, Expenditures, and Transfers By Function: FY 1987-88 to FY 1990-91	83

Table of Contents (Continued)**Cost of Education**

Estimated Cost of Education: 1982-83 to 1991-92	84
Estimated Cost of Education: Ten Year Trend, 1982-83 to 1991-92	84

Tuition and Fees

Tuition and Fees for Full-Time Students: Academic Year 1990-91 and 1991-92	85
Undergraduate Tuition Trend 1960-1991	85

Buildings

Age of Facilities: Number of Buildings and Gross Area	86
---	----

Building Use

Square Feet of Buildings By Program Classification: Fall, 1991	87
Number of Rooms By Basic Room Type: Fall, 1991	88
Usable Area By Room Type Category: Fall, 1991	88
Room Use Percent of Total Area: Fall, 1991	89

Lands Owned in Oregon

OSU Land Owned or Leased: 1990-91	90
---	----

VII. RESEARCH ACTIVITIES**Grants and Proposals**

Externally Funded Programs, Academic Year 1990-91: Monies Received	91
External Awards, Academic Year 1990-91	91
Grants and Proposals: Trends from FY 1981 to FY 1991	92
Number of Grants and Proposals: Fiscal Years 1981 to 1991	93
Grant Monies Received and Requested: Fiscal Years 1981 to 19901	93
Dollars Received and Requested: Funded Research From FY 1981 to FY 1991	94
Separately Budgeted R&D Expenditures, Sciences and Engineering, Selected Years	95
Source of Funds Sciences and Engineering, Selected Years	95

Research Organizations and Facilities

Research Organizations and Facilities	96
---	----

Technology Transfer

Technology Transfer: Disclosures, Patents, and Licensing	97
Gross Annual OSU Royalty Income	97
Distribution of Royalty Income 1990-91	97

VIII. EDUCATIONAL SUPPORT SERVICES

Student Financial Aid Programs: 1990-91	99
Library Resources: 1990 and 1991	100
Library Total Number of Volumes, Ten Year Trend: 1981-82 to 1990-91	100
Department of Security Services 1991	101
Educational Opportunities Program: Fall Term 1991	102
Memorial Union and Student Activities: 1990-91	103
LaSells Stewart Center: 1991	104
OSU Portland Center	105
OSU Hatfield Marine Science Center	105
Oregon State University Press	106

Table of Contents (Continued)**IX. FOUNDATION AND ALUMNI****Foundation**

OSU Foundation Receipts - Fiscal Year 1990-91	107
OSU Foundation Expenditures - Fiscal Year 1990-91	107
OSU Foundation Highlights: Significant Events of 1990-91	108

Alumni

OSU Alumni: Geographic Distribution in Oregon: 1990 and 1991	109
OSU Alumni: Geographic Distribution in the United States: 1990 and 1991	109
Oregon State University Alumni Summary: 1990 and 1991	109
Geographic Distribution of OSU Alumni in Oregon: 1991 (Map)	110
Geographic Distribution of OSU Alumni in the United States: 1991 (Map)	111
OSU Alumni: Geographic Distribution in Other Countries - 1991	112
OSU Alumni in Other Countries: World Regional Summary (1991)	112

X. COMPARATIVE ASSESSMENTS**Students**

Oregon Public Universities, Fall Head Count Enrollment: 1960 through 1991	113
Comparison of OSU With Other Oregon Colleges and Universities, Fall Term - Fourth Week Enrollment: 1990 and 1991	114
Academic Characteristics of Entering Freshmen, Oregon Colleges and Universities: Academic Year 1989-90	115
Undergraduate Ethnicity, PAC-10 Institutions: Academic Year 1990-91	116
Student Body Distribution By Gender, PAC-10 Institutions: Fall 1990	117
Student Body Distribution By Gender, Oregon Public Universities and Colleges: Fall 1989	117

Student Tuition and Financial Aid

Students Receiving Financial Aid, PAC-10 Institutions: Academic Year 1991-92	118
Tuition and Scholarships, PAC-10 Institutions: Undergraduate Tuition and Fees, Full-Time Academic Year 1991-92	119
Tuition and Scholarships, PAC-10 Institutions: Scholarships Awarded Per Student FTE, FY 1991	119

Faculty Salaries

Faculty Salaries - All Ranks Combined, PAC-10 Institutions: Academic Year 1990-91	120
Faculty Salary Comparisons, PAC-10 Institutions: Academic Year 1990-91	121
Faculty Characteristics, PAC-10 Comparisons, Percent of Faculty Tenured: Academic Year 1990-91	122
Faculty Characteristics, PAC-10 Comparisons, Female Percent of Faculty: Academic Year 1990-91	122

Budgets and Finance

Expenses in Various Categories, PAC-10 Institutions: FY 1991	123
Education and General Expenses, PAC-10 and OSU Comparison: By Category FY 1991	125
Endowments, PAC-10 Institutions	126

Research

Research and Development Funds FY 90: PAC-10 Institutions	126
Top 100 Institutions in Total Research-And-Development Spending FY 1990	127

Fact Book Definitions

129

Methodology

132

Index

133

OSU Seal

Inside Back Cover

I. General Information

Mission of Oregon State University

OREGON STATE UNIVERSITY serves the people of Oregon, the nation, and the world through education, research, and service.

Oregon State extends its programs throughout the world, and is committed to providing access and educational opportunities to minorities and to disabled and disadvantaged persons.

Oregon State has an inherent commitment to provide a comprehensive array of high-quality educational programs in the sciences, liberal arts, and selected professions. The University encourages students, both on and off campus, to develop an enriched awareness of themselves and their global environment.

Through research, **Oregon State** extends the frontiers of knowledge in the sciences, liberal arts, and in all aspects of natural, human, and economic resources. **Oregon State** contributes to the intellectual development and the economic and technological advancement of humankind.

As a Land Grant, Sea Grant, and Space Grant university, **Oregon State** has a special responsibility for education and research enabling the people of Oregon and the world to develop and utilize human, land, atmospheric, and oceanic resources. Unique programs of public service throughout Oregon supplement campus-based university teaching and research.

OUR VALUES AND GUIDING PRINCIPLES

Oregon State University is among the leading comprehensive teaching and research universities in the nation. Our mission as a land grant university is to serve the people of Oregon, the nation, and the world through education, research, and service. Through our dedicated teaching, through our pursuit of knowledge, and through our extended relationships to the broader society, we seek continually to improve our contributions to the general welfare.

Values

How we accomplish our mission is as important as the mission itself. The following values are fundamental to our success:

- People*—Our people - students, faculty, staff, and alumni - are our strength. They are the source of our creativity, they determine our reputation, and they provide our vitality.
- Respect*—All our people are important contributors. Respect, humanity, and integrity are required in our treatment of each other.
- Openness*—in the classrooms, laboratories, studios, and field stations, our efforts are open to challenge and debate.
- Truth and Truths*—We seek truths in our pursuit of knowledge. But we know that there is no such thing as "the truth." Understandings in the sciences, arts, and humanities change. We challenge dogma when we encounter it in our classrooms, in our laboratories and studios, and in our role of serving the broader society.

Guiding Principles

- o Students are our most important clients. The quality and completeness of their education is our top priority.
- o We have a responsibility to students, staff, and faculty to help them grow personally and professionally.
- o We have a responsibility to society to contribute to its social, aesthetic, and economic well-being.
- o Our social responsibility extends to offering informed criticism even when that criticism may not be well received. We maintain an internal environment that will nurture this important contribution.
- o Flexibility, change, and constant improvement are essential to our continued success.
- o In instruction, research, and service activities, we honor and impart principles of academic honesty, freedom, and integrity.
- o Diversity is a key to our success. Not only are our doors open to men and women alike without regard to race, ethnicity, personal belief, disability, or sexual preference, but we also have a moral obligation to open the doors wider for any groups that are under-represented or that have suffered from discrimination.

Presidents of the Institution

No.	Name	Years	Tenure	
			Years	Months
1	William A. Finley, A.M., D.D.	1865 - 1872	6	7
2	Benjamin L. Arnold, A.M.	1872 - 1892	19	5
3	John M. Bloss, A.B., A.M., M.D.	1892 - 1896	4	2
4	H.B. Miller, Unk.	1896 - 1897	0	11
5	Thomas M. Gatch, A.B., A.M., Ph.D., D.D.	1897 - 1907	9	6
6	William Jasper Kerr, B.S., D.Sc., LL.D.	1907 - 1932	25	2
7	George Wilcox Peavy, B.L., M.S.F., Sc.D., LL.D.	1934 - 1940	6	6
8	Frank Llewellyn Ballard, B.S., D.Sc., LL.D.	1940 - 1941	1	2
9	August LeRoy Strand, B.S., M.S., Ph.D., LL.D.	1942 - 1961	18	10
10	James Herbert Jensen, B.Sc., M.A., Ph.D.	1961 - 1969	8	10
11	Robert William MacVicar, B.S., M.A., Ph.D.	1970 - 1984	14	5
12	John Vincent Byrne, B.A., M.A., Ph.D.	1984 -		

Acting Presidents: John D. Letcher, C.E., (1892 - 1892; 4 mo.);
 George Wilcox Peavy, B.L., M.S.F., Sc.D., LL.D., (1932 - 1934; 1 yr. - 3 mo.);
 Francois Archibald Gilfillan, B.S., Ph.G., Ph.C., Ph.D., (1941 - 1942; 1 yr. - 1 mo.);
 Roy Alton Young, A.A., B.S., M.S., Ph.D., (1969 - 1970; 1 yr. - 1 mo.).

Source: Office of Budgets and Planning

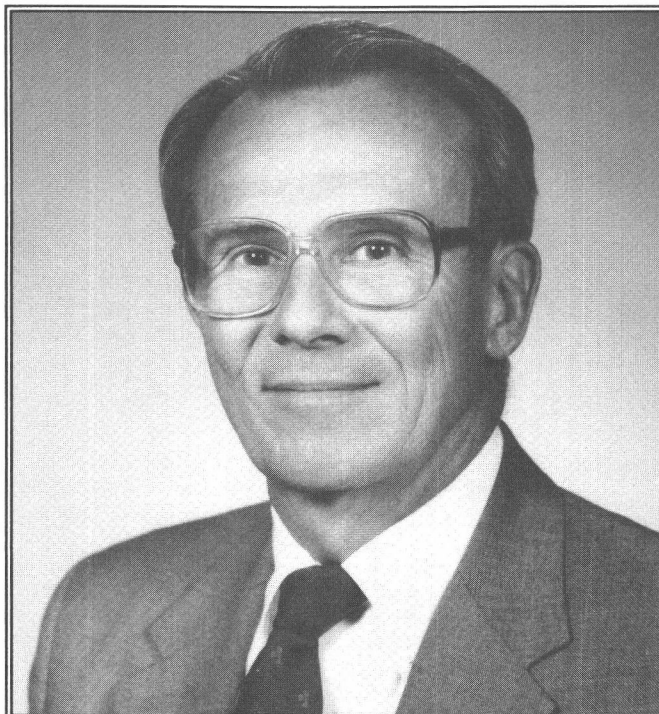

President John V. Byrne

OSU Central Administrative Officers

Office	Officer	Office Held Since
President	John V. Byrne	November 1984
Provost and Vice President for Academic Affairs	Roy G. Arnold*	October 1991
Associate Vice President for Academic Affairs	John M. Dunn	July 1990
Assistant Vice President for Academic Affairs: Special Programs	Miriam W. Orzech	April 1986
Assistant Vice President for Academic Affairs: Undergraduate Studies	W. Bruce Shepard	July 1990
Vice President for Finance and Administration	L. Edwin Coate	October 1986
Assistant Vice President for Finance and Administration/Director, Physical Plant	Kathleen Mulligan	October 1988
Vice President for Research, Graduate Studies, and International Programs	George H. Keller	January 1985
Assistant Vice President for International Research and Development	Edwin C. Price	November 1990
Vice President for Student Affairs	JoAnne J. Trow	July 1983
Associate Vice President for Student Affairs/ Dean of Students	J. Roger Penn	September 1983/ July 1983
Vice President for University Relations	M. Lynn Spruill	September 1989
Assistant Vice President for University Relations/ Director, News and Communication Services	Robert Bruce	November 1989

* Two-Year Appointment

Sources: Office of Academic Affairs
Office of Budgets and Planning

Administrative Organization Oregon State University

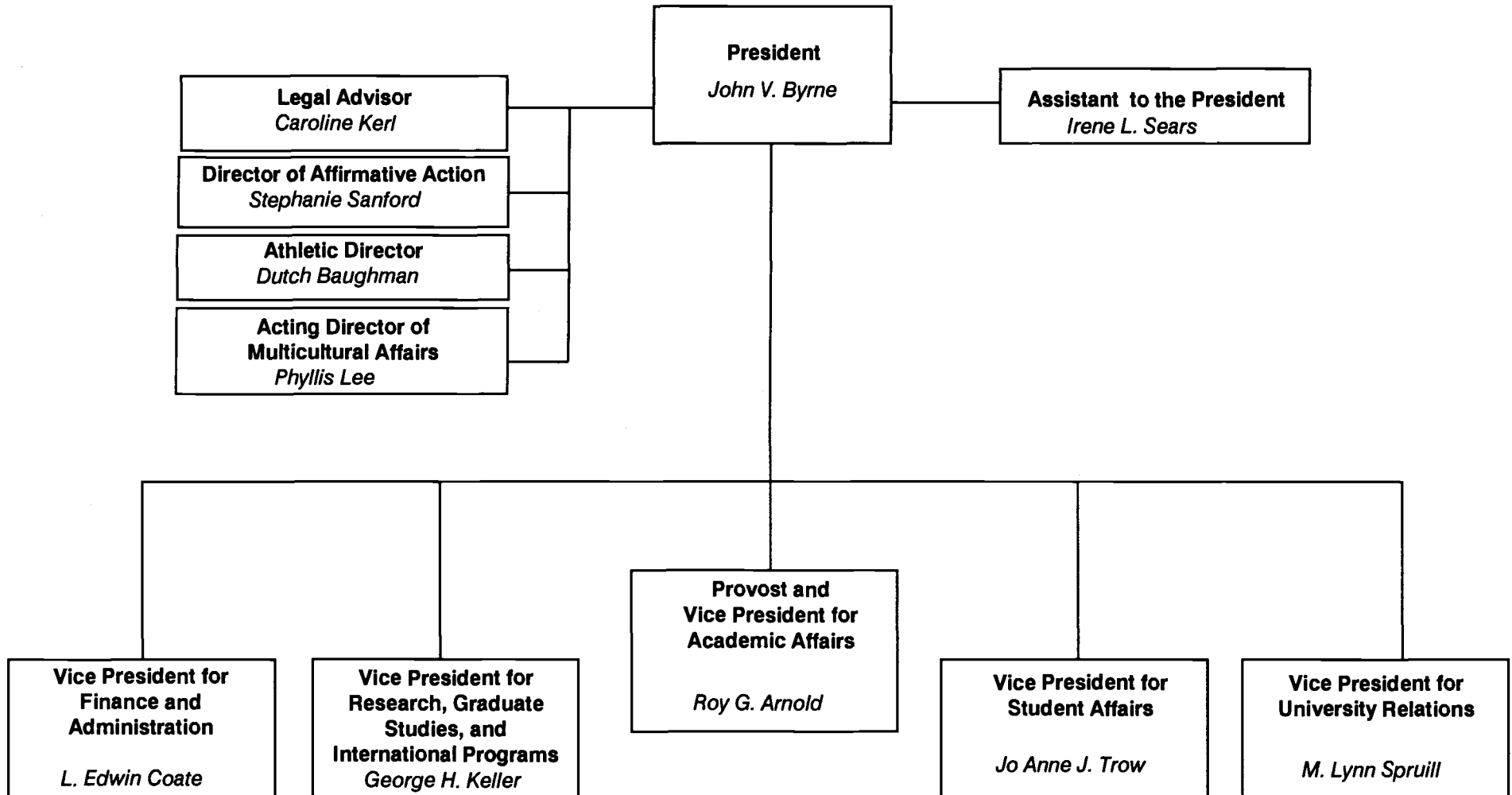

**Administration Organization
Oregon State University**
(continued)

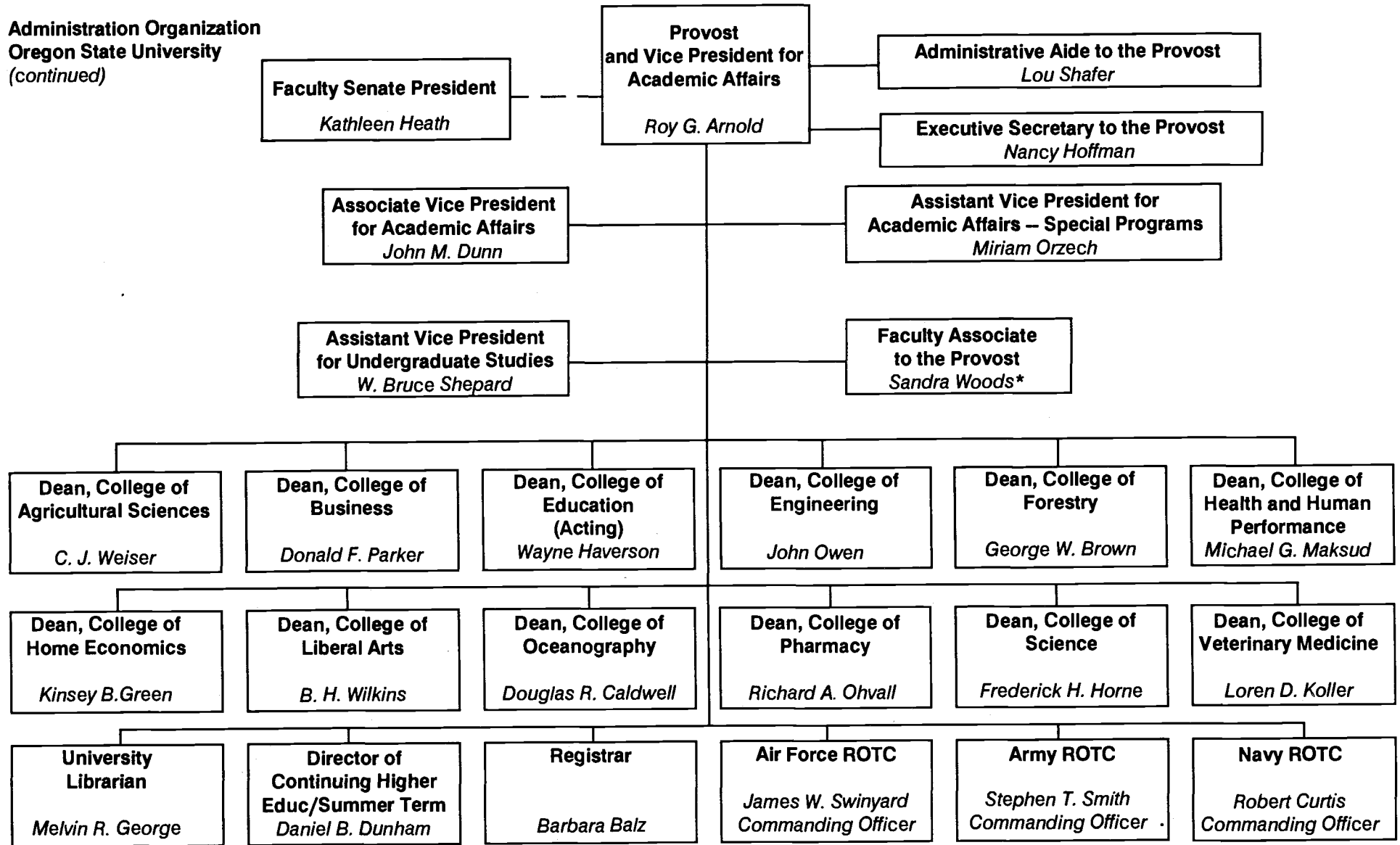

* Temporary Appointment

Source: Office of Budgets and Planning, 3/92

**Administrative Organization
Oregon State University**
(continued)

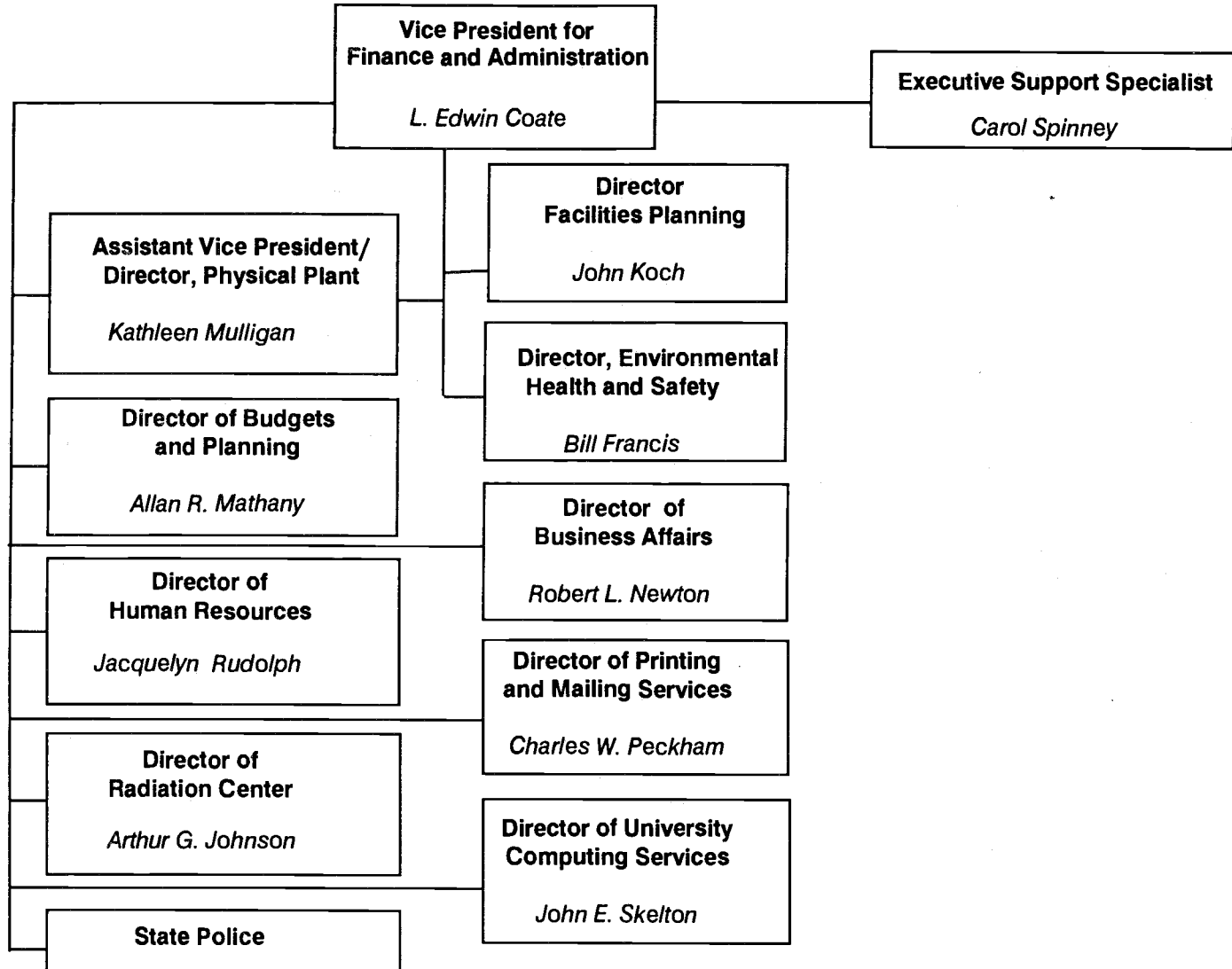

**Administrative Organization
Oregon State University
(continued)**

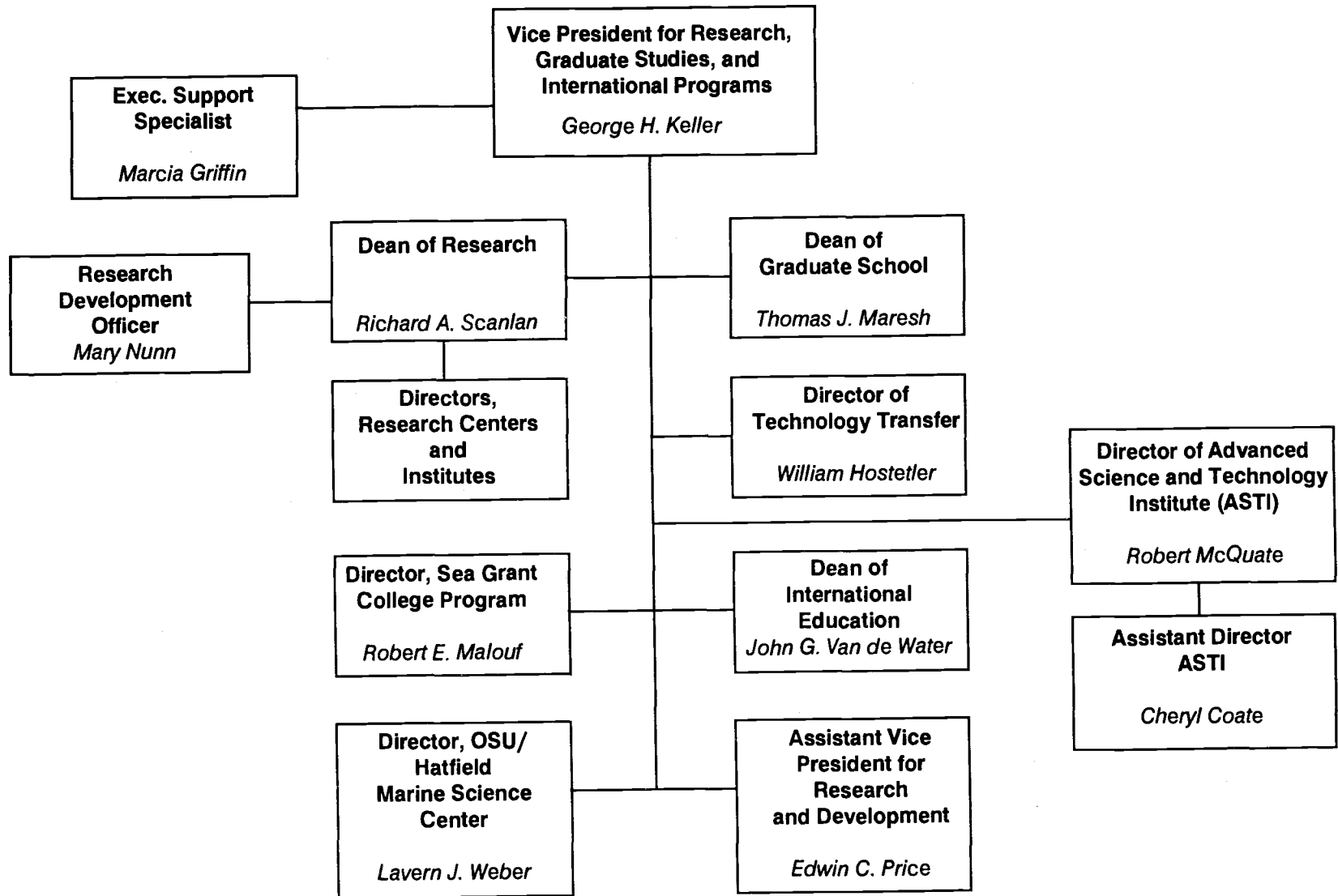

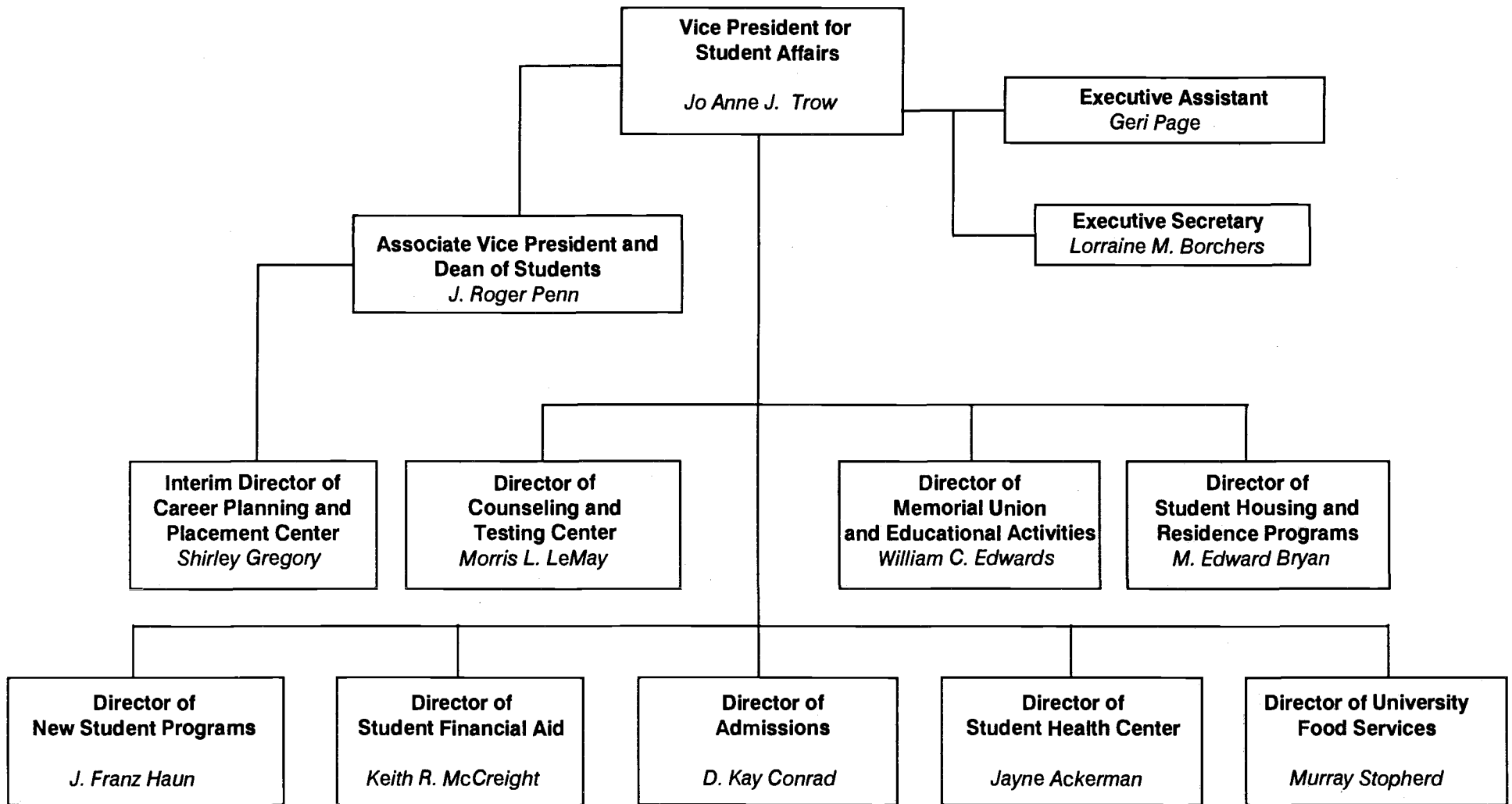

Administrative Organization
Oregon State University
(continued)

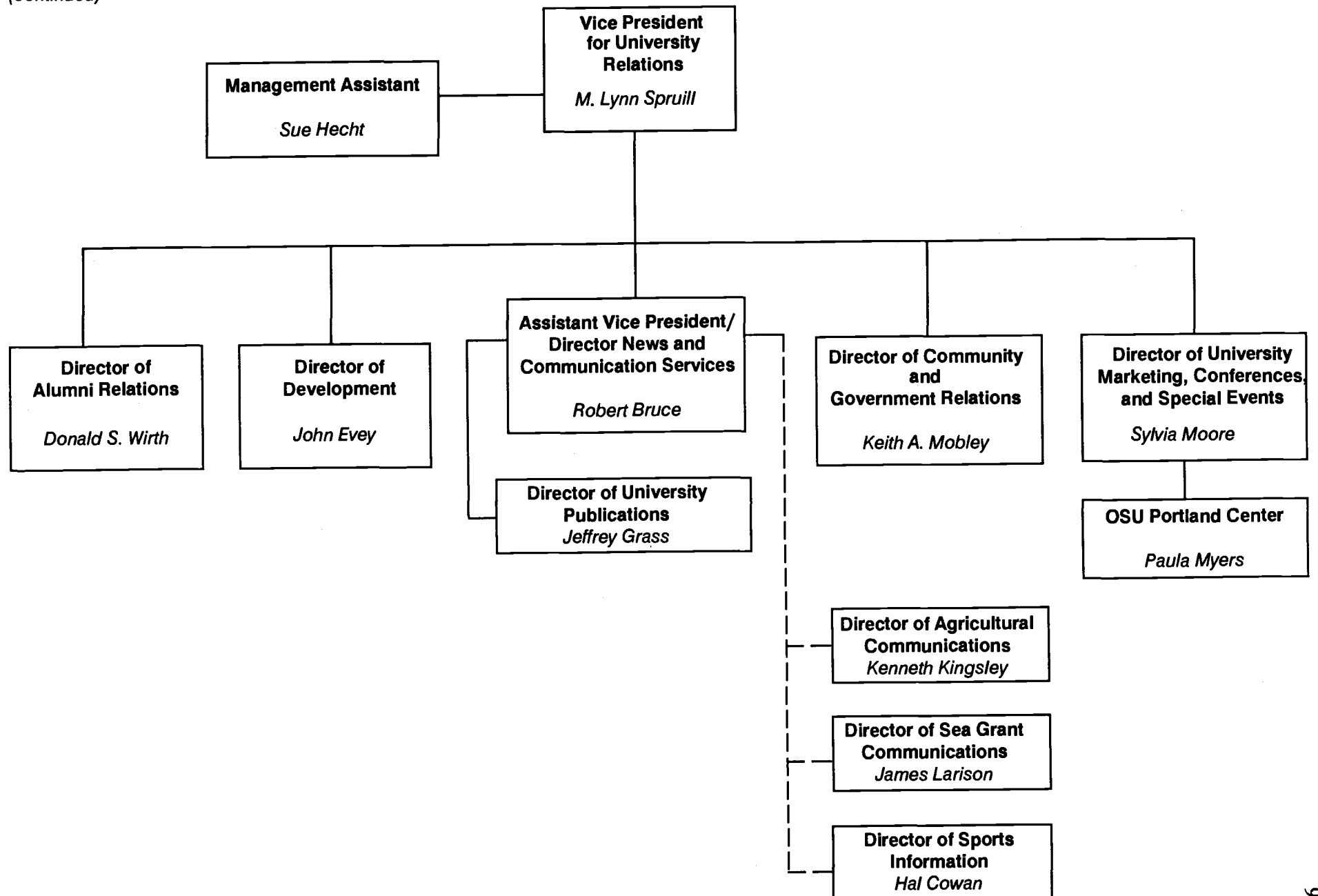

Deans

College/School/Office	Name	Office Held Since
College of Agricultural Sciences		
Dean	Conrad J. (Bud) Weiser*	November 1991
Associate Dean/Director of Academic Programs	Michael J. Burke	August 1984
Associate Dean/Director of Extension Service	Orrin E. Smith	August 1980
Associate Dean/Director of Agricultural Experiment Station	Thayne R. Dutson	October 1987
Associate Dean/Director of International Research and Development	Edwin C. Price	February 1985
Assistant Dean and Head Advisor	Herbert E. Hansen	January 1987
College of Business		
Dean	Donald F. Parker	May 1991
College of Education		
Dean (Acting)	Wayne W. Haverson	July 1991
Assistant Dean for Student Services	Lance Haddon	July 1987
College of Engineering		
Dean	S. John T. Owen	January 1990
Associate Dean for Administration	W. Lee Schroeder	July 1985
Associate Dean for Research and Graduate Studies/ Director of Engineering Research Office	R. Gary Hicks	January 1990
Assistant Dean for Academic and Student Affairs	Roy C. Rathja	January 1991
College of Forestry		
Dean	George W. Brown	January 1990
Associate Dean for Research	Bart A. Thielges	September 1990
Associate Dean for Instruction, Continuing Education, and International Programs	Perry J. Brown	July 1988
Assistant Dean/Extension Project Leader	A. Scott Reed	October 1990
College of Health and Human Performance		
Dean	Michael G. Maksud	July 1980
Assistant Dean for Undergraduate Studies and Head Advisor	Kathleen F. Heath	July 1984
College of Home Economics		
Dean	Kinsey B. Green	April 1984
Associate Dean for Academic Affairs	Sandra Helmick	January 1991
Associate Dean for Extension Home Economics	Lois Goering	September 1988

Deans (Continued)

College/School/Office	Name	Office Held Since
College of Liberal Arts		
Dean	B. H. Wilkins	August 1982
Associate Dean	Sally E. Malueg	July 1989
Assistant Dean for Student Services	J. Jerry O'Connor	September 1989
College of Oceanography		
Dean	Douglas R. Caldwell	May 1985
Associate Dean	Lawrence F. Small	March 1983
College of Pharmacy		
Dean	Richard A. Ohvall	July 1976
Assistant Dean for Pharmacy Practice, OHSU	Randall L. Vanderveen	October 1988
College of Science		
Dean	Frederick H. Horne	October 1986
Associate Dean for Research and Administration	George D. Pearson	October 1991
Associate Dean for Students and Curriculum, and Head Advisor	Richard W. Thies	January 1987
College of Veterinary Medicine		
Dean	Loren D. Koller	July 1985
Associate Dean/Director of Instruction	Norman E. Hutton	July 1980
Graduate School		
Dean	Thomas J. Maresh	January 1989
Associate Dean	John C. Ringle	February 1981
Office of International Education		
Dean	John G. Van de Water	October 1989
Research Office		
Dean	Richard A. Scanlan	January 1989
Office of the Dean of Students		
Dean	J. Roger Penn	July 1983
Assistant Dean	William J. Brennan	September 1968
Assistant Dean	Nancy M. Vanderpool	September 1979

* Two-Year Appointment

Sources: Colleges
Office of Academic Affairs
Office of Budgets and Planning

International Education and Research Services

Country	Institution/Location	Arrangement With
Student Exchange Programs (Agreements with OSU or OSSHE)		
AUSTRALIA	<ul style="list-style-type: none"> ▶ Charles Sturt University/Mitchell, Bathurst ▶ Roseworthy Agricultural Institute, Roseworthy ▶ University of Technology, Sydney 	College of Liberal Arts College of Agricultural Sciences College of Business
PEOPLE'S REPUBLIC OF CHINA	<ul style="list-style-type: none"> ▶ Central Institute for Nationalities, Beijing ▶ Fujian Teachers University, Fuzhou ▶ Normal College of Foreign Languages, Beijing 	OSSHE OSSHE OSSHE
DENMARK	<ul style="list-style-type: none"> ▶ Aarhus Graduate School of Management, Aarhus ▶ Copenhagen School of Economics and Business Administration, Copenhagen 	College of Business College of Business
ECUADOR	<ul style="list-style-type: none"> ▶ Pontificia Católica Universidad del Ecuador, Quito (Summer) ▶ Pontificia Católica Universidad del Ecuador, Quito (Year-Long) 	College of Liberal Arts OSSHE
ENGLAND	<ul style="list-style-type: none"> ▶ University of Lancaster, Lancaster 	College of Science
FRANCE	<ul style="list-style-type: none"> ▶ Faculté Catholique of Lyon, Lyon ▶ University of Lyon I, Lyon ▶ University of Lyon II, Lyon ▶ University of Lyon III, Lyon ▶ University of Lyon II Institute, Lyon ▶ University of Poitiers, Poitiers 	OSSHE OSSHE OSSHE OSSHE OSSHE OSSHE
GERMANY	<ul style="list-style-type: none"> ▶ Paedagogische Hochschule, Ludwigsburg ▶ University of Freiburg, Freiburg ▶ University of Heidelberg, Heidelberg ▶ University of Hohenheim, Hohenheim ▶ University of Karlsruhe, Karlsruhe ▶ University of Konstanz, Konstanz ▶ University of Mannheim, Mannheim ▶ University of Stuttgart, Stuttgart ▶ University of Tübingen, Tübingen ▶ University of Ulm, Ulm 	OSSHE OSSHE OSSHE OSSHE OSSHE OSSHE OSSHE OSSHE OSSHE OSSHE
HUNGARY	<ul style="list-style-type: none"> ▶ Attila József University, Szeged 	OSSHE
JAPAN	<ul style="list-style-type: none"> ▶ Aoyama Gakuin University, Tokyo ▶ Asia University, Tokyo ▶ Ritsumeikan University, Kyoto ▶ Toyo University, Tokyo ▶ Waseda University, Tokyo 	OSSHE English Language Institute English Language Institute English Language Institute OSSHE
KOREA	<ul style="list-style-type: none"> ▶ Ewha University, Seoul ▶ Yonsei University, Seoul 	OSSHE OSSHE
NEW ZEALAND	<ul style="list-style-type: none"> ▶ Lincoln College, Christchurch 	College of Forestry and College of Agricultural Sciences
SCOTLAND	<ul style="list-style-type: none"> ▶ Robert Gordon's Institute of Technology, Aberdeen 	Department of Art, College of Engineering, and College of Home Economics
U.S.S.R.	<ul style="list-style-type: none"> ▶ Kiev Polytechnic Institute, Kiev 	Oregon State University

International Education and Research Services (Continued)

Country	Institution/Location	Arrangement With
---------	----------------------	------------------

Northwest Interinstitutional Council for Study Abroad Programs (NICSA*)

ENGLAND	▶ London	Oregon State University
FRANCE	▶ Avignon	Oregon State University
GERMANY	▶ Cologne	Oregon State University
ITALY	▶ Siena	Oregon State University

International Agreements and Contracts

ARGENTINA	▶ Instituto Nacional de Tecnologia Agropecuaria (INTA), Buenos Aires	Department of Entomology
	▶ Universidad Nacional de la Plata, La Plata	Department of Food Science and Technology
	▶ Universidad de Buenos Aires (FAUBA)	College of Forestry
AUSTRALIA	▶ Mitchell College of Advanced Education	College of Liberal Arts
	▶ University of Technology, Sydney	College of Business
CHILE	▶ Universidad Arturo Prat, Iquique	College of Oceanography
	▶ Universidad Austral de Chile, Valdivia	College of Forestry
	▶ Universidad Católica de Valparaíso, Valparaíso	College of Oceanography
	▶ Universidad de Concepción, Concepción	College of Oceanography
	▶ Universidad del Norte, Antofagasta	College of Oceanography
	▶ Universidad de Chile, Santiago	College of Oceanography
	▶ Instituto Profesional de Osorno, Osorno	College of Oceanography
▶ Instituto Hidrográfico de la Armada de Chile, Valparaíso	College of Oceanography	
CHINA, PEOPLE'S REPUBLIC OF	▶ Northeastern Forestry Institute, Harbin	College of Forestry
	▶ Ocean University of Qingdao, Qingdao	College of Oceanography
	▶ Shanghai Second Polytechnic University, Shanghai	College of Education
	▶ Zhejiang Agriculture University, Hangzhou	College of Agricultural Sciences
COSTA RICA	▶ Instituto Tecnológico de Costa Rica, Cartago	OSU
	▶ Universidad Estatal a Distancia, San José	OSU
	▶ Universidad Nacional, Heredia	OSU
CZECHO-SLOVAKIA	▶ Charles University, Prague	College of Health and Human Performance
DENMARK	▶ Copenhagen School of Economics and Business Administration, Copenhagen	College of Business
FINLAND	▶ Faculty of Sport and Health Sciences, Jyväskylä Univ.	College of Health and Human Performance
FRANCE	▶ L'Institut National de la Recherche Agronomique, Paris	College of Forestry
	▶ University of Rennes I, Rennes	College of Science
INDIA	▶ Avinashilingam Deemed University, Coimbatore	College of Home Economics
INDONESIA	▶ Syiah Kuala University, Banda Aceh	College of Education
JAPAN	▶ Daido Institute of Technology, Daido	College of Engineering
KOREA	▶ Seoul National University, Department of Physical Education, Seoul	College of Health and Human Performance
	▶ University of Pusan, National Fisheries, Pusan	Department of Microbiology

International Education and Research Services (Continued)

Country	Institution/Location	Arrangement With
KUWAIT	▶ Kuwait Institute for Scientific Research, Kuwait City	International Research and Development
MOROCCO	▶ Ecole National Forestiere d'Ingenieures, Sale	Dept of Rangeland Resources
NIGERIA	▶ University of Benin, Benin City	Dept of Fisheries and Wildlife
PAKISTAN	▶ University of Peshawar, Islamabad ▶ University Grants Commission, Islamabad	Dept of Geosciences College of Science
PERU	▶ La Direccion de Hidrografia y Navegacion de la Marina de Guerra del Peru, Chucuito	College of Oceanography
RWANDA	▶ L'Universite Nationale de Rwanda, Kigali	Dept of Fisheries and Wildlife
SRI LANKA	▶ University of Peradeniya, Peradeniya ▶ Department of Agriculture, Peradeniya	College of Agricultural Sciences College of Agricultural Sciences
THAILAND	▶ Kasetsart University, Bangkok ▶ Department of Physical Education, Ministry of Education, Bangkok ▶ Srinakharinwirot University, Bangkok ▶ Chiang Mai University, Chiang Mai	College of Agricultural Sciences and College of Home Economics College of Health and Human Performance College of Health and Human Performance, and College of Home Economics College of Agricultural Sciences
TURKEY	▶ University of Cukurova, Adana	Department of Entomology
U.S.S.R	▶ Far Eastern Technical Insitute, Valdivostok ▶ Lenin All-Union Academy of Agricultural Sciences, Khabarovsk	Dept of Fisheries and Wildlife College of Agricultural Sciences
YEMEN	▶ Sana'a University, Sana'a	College of Agricultural Sciences

* Northwest Interinstitutional Council for Study Abroad - Term-long study abroad opportunities offered in coordination with the American Heritage Association.

Sources: Office of International Education
Office of Research
Office of Budgets and Planning

<u>Categories</u>	<u>Countries</u>	<u>Institutions</u>
Study Abroad Programs	13	38
NICSA	4	--
International Contracts and Agreements	<u>24</u>	<u>47</u>
TOTAL (Unduplicated)	41	85

Oregon State University Overseas Operations and Educational Programs 1991-92



Legend

- Student Exchange
- ▲ NICSAs
- International Agreements/
Contracts
(Research Office and OIRD)

Sources: Research Office, Office of International Education
Office of International Research and Development

OSU Off-Campus Extension Service Offices, Agricultural Experiment Stations, and Research Facilities in Oregon

Extension Service Offices

Baker	2610 Grove St., Baker City 97814
Benton	1849 N.W. 9th St., #8, Corvallis 97330
Clackamas	200 Warner-Milne Rd., Oregon City 97045
Clatsop	2050 Marine Dr., P.O. Box 207, Astoria 97103
Columbia	Courthouse, St. Helens 97051 <u>Seafoods Lab</u> , 250 36th St., Astoria 97103
Coos	Coos Co. Coquille Annex, 290 N. Central, Coquille 97423
Crook	Courthouse, Prineville 97754
Curry	950 S. Ellensburg, P.O. Box 488, Gold Beach 97444
Deschutes	1421 S. Hwy 97, P.O. Box 756, Redmond 97756 1128 N.W. Harriman, Bend 97701
Douglas	1134 S.E. Douglas Ave., P.O. Box 1165, Roseburg 97470
Gilliam	Courthouse, P.O. Box 707, Condon 97823
Grant	Courthouse, P.O. Box 69, Canyon City 97820
Harney	Courthouse, 450 N. Buena Vista, Burns 97720
Hood River	2990 Experiment Station Dr., Hood River 97031
Jackson	1301 Maple Grove Dr., Medford 97501 <u>Southern Oregon Exp. Sta.</u> , 569 Hanley Rd., Medford 97501
Jefferson	530 "D" St., Madras 97741 <u>Warm Springs Indian Res.</u> , P.O. Box 430, Warm Springs 97761
Josephine	215 Ringuette St., Grants Pass 97527
Klamath	3328 Vandenberg Rd., Klamath Falls 97603
Lake	Courthouse, Lakeview 97630
Lane	950 W. 13th Ave., Eugene 97402-3999
Lincoln	29 S.E. 2nd St., Newport 97365
Linn	4th and Lyons, P.O. Box 765, Albany 97321 300 Market St., Suite 204, Lebanon 97355
Malheur	710 S.W. 5th Ave., Ontario 97914
Marion	3180 Center St. N.E., Room 160, Salem 97301
Morrow	430 Heppner-Lex Hwy, P.O. Box 397, Heppner 97836
Multnomah	211 S.E. 80th Ave., Portland 97215 1530 S.W. Taylor, Portland 97205 <u>N. Willamette R&E Center</u> , 15210 N.E. Miley Rd., Aurora 97002
Polk	182 S.W. Academy St., P.O. Box 640, Dallas 97338
Sherman	Courthouse, P.O. Box 385, Moro 97039
Tillamook	2204 Fourth St., Tillamook 97141
Umatilla	721 S.E. Third St., Suite 3, Pendleton 97801 <u>Hermiston A.R.&E Center</u> , P.O. Box 105, Hermiston 97838 418 N Main St., Box "E", Milton-Freewater 97862 <u>Umatilla Indian Reservation</u> , P.O. Box 638, Pendleton 97801
Union	10507 N. McAlister Rd., LaGrande 97850
Wallowa	Courthouse, P.O. Box 280, Enterprise 97828
Wasco	207 Courthouse Annex A, 400 E. 5th St., The Dalles 97058
Washington	Courthouse, Hillsboro 97124 (mail address) Branch Co. Office Bldg., 2448 S.E. Tualatin Valley Hwy
Wheeler	Courthouse, P.O. Box 407, Fossil 97830
Yamhill	2050 Lafayette St., McMinnville 97128

Extension Services

<i>Agriculture, 4-H, Home Economics</i>
<i>Forestry, 4-H, Home Economics, Horticulture</i>
<i>Crops, Forestry, 4-H, Home Economics, Livestock</i>
<i>Forestry, 4-H, Home Economics</i>
<i>Agriculture, Forestry, 4-H, Home Economics, Livestock</i>
<i>Marine</i>
<i>Forestry, 4-H, Home Econ., Horticulture, Livestock, Marine</i>
<i>Agriculture, Crops, 4-H, Home Economics</i>
<i>Community Devel., Forestry, 4-H, Horticulture, Youth at Risk</i>
<i>Crops, Dairy, Forestry, 4-H, Livestock</i>
<i>Energy, 4-H, Home Economics</i>
<i>Forestry, 4-H, Horticulture, Lightspeed, Livestock</i>
<i>Community Development, Crops, 4-H, Home Economics</i>
<i>4-H, Home Economics, Livestock</i>
<i>Agriculture, 4-H, Home Economics</i>
<i>Farm Management, 4-H, Home Economics</i>
<i>Agr., Crops, Energy, Forestry, 4-H, Home Econ., Livestock</i>
<i>Horticulture</i>
<i>Agriculture, Community Development, 4-H, Home Economics</i>
<i>Agriculture, 4-H, Home Economics</i>
<i>Agriculture, Dairy, Farm Management, 4-H, Home Economics</i>
<i>Agr., Community Devel., 4-H, Home Economics, Livestock</i>
<i>Farm Management, 4-H, Home Economics</i>
<i>EFNEP, Energy, FCL, Forage, For., 4-H, Home Econ., Hort.</i>
<i>Agr., Community Devel., Forestry, 4-H, Home Econ., Marine</i>
<i>Agriculture, Agronomy, 4-H, Home Economics</i>
<i>Technical Outreach</i>
<i>Comm. Dev., Crops, Dairy, Farm Mgt, 4-H, Home Ec., Lvstk</i>
<i>Agriculture, Crops, Dairy, 4-H, Home Economics, Marketing</i>
<i>Agriculture, 4-H, Home Economics</i>
<i>Admin., EFNEP, 4-H, Home Economics, Horticulture, Marine</i>
<i>Energy</i>
<i>Crops, Horticulture</i>
<i>Farm Business Management, 4-H, Home Economics, Livestock</i>
<i>Agriculture, 4-H, Home Economics</i>
<i>Agriculture, 4-H, Home Economics, Marine, Dairy</i>
<i>Agriculture, 4-H/Youth, Home Economics, Livestock</i>
<i>Crops, Plant Pathology</i>
<i>Horticulture</i>
<i>Agriculture, Forestry, 4-H, Home Economics, Livestock</i>
<i>Agr., Community Devel., 4-H, Home Econ., Livestock, Energy</i>
<i>Agriculture, 4-H, Horticulture, Livestock</i>
<i>Agronomy, CPO, 4-H, Home Econ., Horticulture, Livestock</i>
<i>Agriculture, 4-H, Home Economics</i>
<i>Agriculture, Forestry, 4-H, Home Econ., Hort., Poultry</i>

OSU Off-Campus in Oregon (Continued)

OSU Extension Service

The **OSU Extension Service** is the university's off-campus, informal education link with the people of Oregon. Extension Service programs help people solve problems and improve skills in the areas of agriculture, forestry, marine resources, energy, community development, home economics, and youth development (4-H).

Some 170 Extension Service faculty are located in 40 offices around the state, including at least one office in each Oregon county. Another 90 or so faculty are in nine OSU colleges where they work side-by-side with their laboratory and classroom colleagues. These professionals are the eyes and ears of the university, working closely with Oregonians in all walks of life. They listen to what Oregonians are saying, and provide feedback to the university for determining research needs.

OSU Extension Service has been a part of the university for more than 75 years. It was officially created in 1911 by action of the Oregon Legislature, and recognized nationally in 1914 with the Smith-Lever Act. Funding for Extension programs comes from federal, state, and county government, and from fees, grants and contracts.

PROGRAMS: ▶ Agriculture ▶ Community Development ▶ Energy
 ▶ Extension/Sea Grant ▶ Forestry ▶ 4-H/Youth
 ▶ Home Economics

Agricultural Branch Experiment Stations and Research Centers

Central Oregon Agricultural Research Center	850 N.W. Dogwood Lane, Madras 97741
Coastal Oregon Marine Experiment Station	2030 Marine Science Dr., Newport 97365
	Sefoods Laboratory , 250 36th St., Astoria 97103
Columbia Basin Agricultural Research Center	Pendleton Station : P.O. Box 370, Pendleton 97801
	Moro Station : Star Rt, Box 1A, Moro 97039
Eastern Oregon Agricultural Research Center	Squaw Butte Station : HC-71, 4.51 Highway 205, Burns 97720
	Union Station : P.O. Box E, Union 97883
Hermiston Agricultural Research and Extension Center	Hinkle Rd., P.O. Box 105, Hermiston 97838
Klamath Agricultural Experiment Station	6941 Washburn Way, Klamath Falls 97603-9365
Malheur Agricultural Experiment Station	595 Onion Ave., Ontario 97914
Mid-Columbia Agricultural Research and Extension Center	3005 Experiment Station Dr., Hood River 97031
North Willamette Research and Extension Center	15210 NE Miley Rd., Aurora 97002
Southern Oregon Agricultural Experiment Station	569 Hanley Rd., Medford 97502

The Oregon Agricultural Experiment Station

The **Oregon Agricultural Experiment Station** was organized July 1, 1888, in accordance with the Hatch Act of 1887. It now includes a central station at Corvallis and ten branch stations in the major crop and climate areas of Oregon, assuring that its research program is close to the people and the needs of Oregon agriculture.

The station is the principal agricultural research agency in the state. Its mission is to conduct research and demonstrations in the agricultural, biological, social, and environmental sciences that contribute to the economic and social welfare of Oregon.

The station conducts research in the following departments and colleges: Agricultural and Resource Economics, Agricultural Chemistry, Animal Sciences, Bioresource Engineering, Botany and Plant Pathology, Crop and Soil Science, Entomology, Fisheries and Wildlife, Food Science and Technology, Home Economics, Horticulture, Microbiology, Rangeland Resources, Statistics, and Veterinary Medicine. Research is supported in other units such as the Center for Gene Research and Biotechnology, the Environmental Health Sciences Center, and Western Rural Development Center.

Sources: Agricultural Communications; Agricultural Experiment Station Office; OSU Extension Service Office; and Office of Budgets and Planning

OSU Extension Service, Agricultural Experiment Station, and Research Facility Locations in Oregon

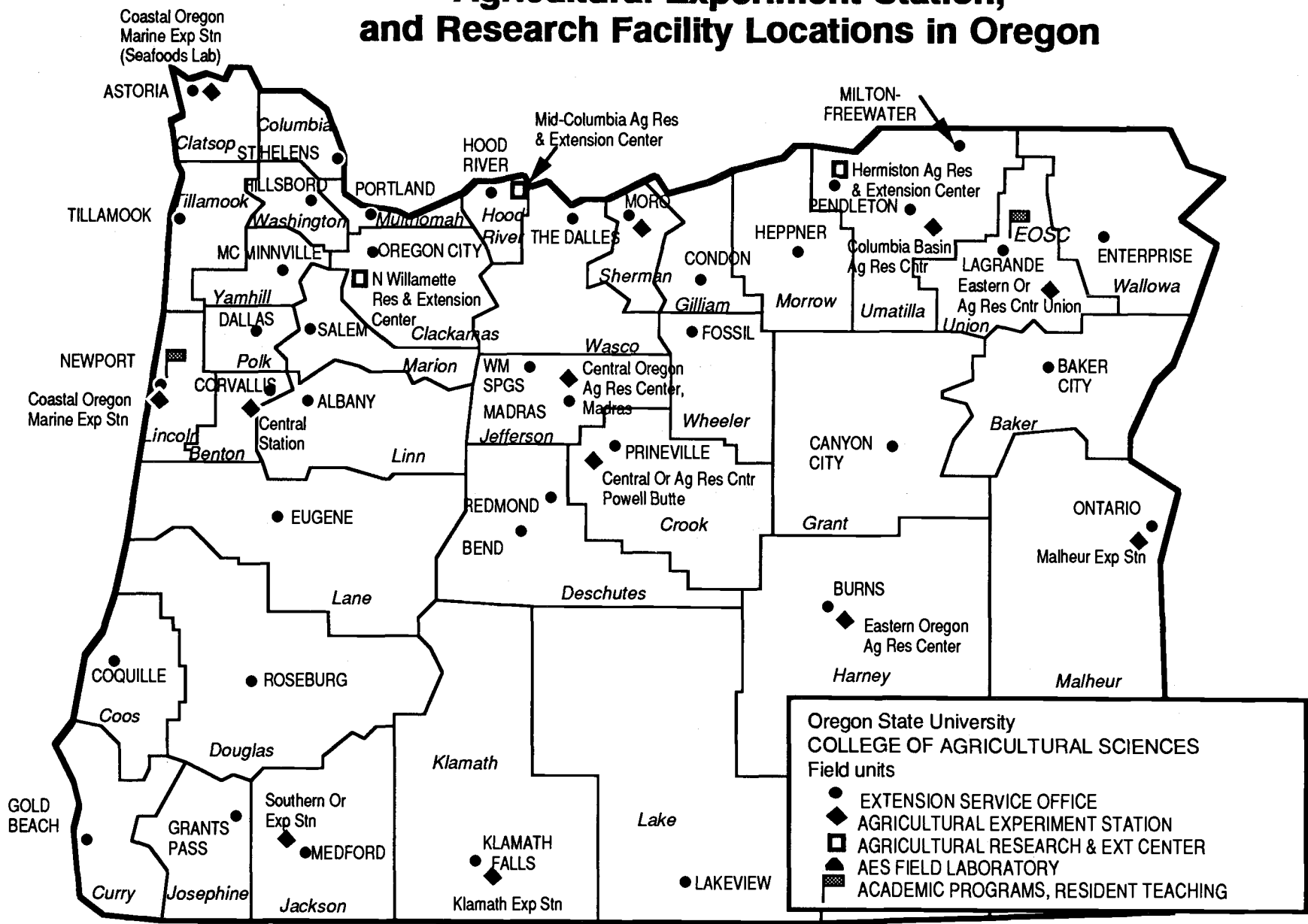

Source: Agricultural Communications (2/92)

II. Academic Information

INSTITUTIONAL AND PROFESSIONAL ACCREDITATION

College	Department/Major	Accrediting/Membership Group	Last	Next
<i>Institutional Accreditation</i>				
Oregon State University ¹		*Commission on Colleges of the Northwest Association of Schools and Colleges (NASC)	1990	2000
<i>Professional Accreditation</i>				
Agricultural Sciences	Rangeland Resources (B,M,D)	Society for Range Management (SRM)	1987	1997
Business ²	Business (B,MBA); Accounting (B)	*American Assembly of Collegiate Schools of Business (AACSB)	1986	1996
Education	Elementary/Secondary Teachers (M,D); Guidance Counselors (M,D)	*National Council for Accreditation of Teacher Education (NCATE)	1986	1993
		Oregon Teacher Standards and Practices Commission (OTSPC)	1986	1993
	Counseling (M,D)	Council of Accreditation of Counseling and Related Education Programs (CACREP)	1985	1993
Engineering	Chemical, Civil, Computer Electrical, Industrial Industrial (Manufacturing) Mechanical, Nuclear (B)	*Engineering Accreditation Commission of the Accreditation Board for Engineering and Technology (ABET)	1991	1994
	Construction Engineering Management (B)	*American Council for Construction Education (ACCE)	1990	1996
Forestry ¹	(B,M,D)	*Society of American Foresters (SAF)	1990	2000
Health & Human Performance	Environmental Health (B,M)	National Environmental Health Science and Protection Accreditation Council (NEHSP)	1991	1996
	Exercise and Sport Science/ Athletic Training (B)	National Athletic Training Association (NATA)	1988	1993
	Health Care Administration (B)	Association of University Programs in Health Administration (AUPHA) ³	1991	1994
Home Economics ¹	(B,M,D)	Council for Professional Development of the American Home Economics Association (AHEA)	1985	1995
	Nutrition and Food Management (B - Dietetic Option)	*American Dietetic Association (ADA) ⁴	1990	2000
Liberal Arts	Journalism ⁵ (B)	*American Council on Education in Journalism and Mass Communication (ACEJMC)	1985	1992
	Music (B)	*National Association of Schools of Music (NASM)	1985	1992
Pharmacy	(B,M,D)	*American Council on Pharmaceutical Education (ACPE)	1986	1992
Science	Chemistry (B,M,D)	American Chemical Society (ACS)	1989	1994
Veterinary Medicine	(M,D,FP)	*Council on Education of the American Veterinary Medical Association (AVMA)	1988	1993
<i>Other Professional Accreditation</i>				
Student Health Service		Joint Commission on Accreditation of Healthcare Organizations (JCAHO)	1990	1993

¹ Interim accreditation review in 1995.

² Accreditation of the undergraduate and graduate programs in business and the undergraduate program in accounting.

³ Full membership in AUPHA.

⁴ An ADA "approved" program.

⁵ Technical Journalism program will terminate in June, 1992.

* National institutional and specialized accrediting bodies recognized by the U.S. Secretary of Education.

B = Bachelors; M = Masters; D = Doctorate; FP = First Professional (DVM)

Sources: Colleges/Departments; Office of Academic Affairs; Office of Budgets and Planning (1/92)

Academic Programs and Degrees

1991-92

Programs By College	Degrees			Special Programs	IPEDS* Code
	Bachelor	Master	Doctorate		
College of Agricultural Sciences (AGR)					
► Bioresources Research	B.S.	--	--	--	260616
Botany ¹ (SCI)	B.S.	--	--	--	260301
Botany and Plant Pathology ¹ (SCI)	--	M.A., M.S.	Ph.D.	M.Agr., M.A.I.S.	260301
Entomology ¹ (SCI)	B.A., B.S.	M.A., M.S.	Ph.D.	M.Agr., M.A.I.S.	260702
Extension Methods (ED, HEC)	--	--	--	M.A.I.S.	131299
Microbiology ¹ (SCI)	B.S.	M.A., M.S.	Ph.D.	M.Agr., M.A.I.S.	260501
Statistics ¹ (SCI)	--	M.A., M.S.	Ph.D.	M.Agr., M.A.I.S.	270501
Pre-Veterinary Medicine	--	--	--	T	182001
Agricultural and Resource Economics	B.S.	M.S.	Ph.D.	M.Agr., M.A.I.S.	010103
Agricultural Business Management	B.S.	--	--	--	010101
Economics (FOR, CLA)	--	M.A., M.S.	Ph.D.	M.A.I.S.	450601
Agricultural Chemistry					
Agricultural Education and General Agriculture					
Agricultural Education	--	◀ M.S.	--	M.Agr., M.A.I.S., M.A.T.	131301
General Agriculture	B.S.	--	--	M.Agr.	020101
International Agricultural Development	--	--	--	M.A.I.S.	010701
Animal Sciences	B.S.	M.S.	Ph.D.	M.Agr., M.A.I.S.	020201
Poultry Science	◀ --	M.S.	Ph.D.	M.Agr., M.A.I.S.	020209
Bioresource Engineering² (ENGR)	--	M.S.	Ph.D.	M.Agr., M.A.I.S.	140301
Crop and Soil Science	B.S.	--	--	--	020402
Crop Science	--	M.S.	Ph.D.	M.Agr.	020402
Soil Science	--	M.S.	Ph.D.	M.Agr., M.A.I.S.	020501
Fisheries and Wildlife	--	--	--	M.Agr., M.A.I.S.	030301
Aquaculture	--	--	--	M.Agr.	010303
Fisheries Science	B.S.	M.S.	Ph.D.	--	030301
Wildlife Science	B.S.	M.S.	Ph.D.	--	030601
Food Science and Technology	B.S.	M.S.	Ph.D.	M.Agr.	020301
Horticulture	B.S.	M.S.	Ph.D.	M.Agr., M.A.I.S.	010601
Rangeland Resources	B.S.	M.S.	Ph.D.	M.Agr., M.A.I.S.	020409
College of Business (BUS)					
Business Administration	B.A., B.S.	M.B.A.	--	M.A.I.S.	060401
Accounting and Management Information Systems					
Accounting ³	--	--	--	gC, Option	060201
Management Information Systems ³	--	--	--	Option	061201
Finance and International Business					
Financial Management ³	--	--	--	Option	060397
Financial Services ³	--	--	--	Option	060398
International Business ³	--	--	--	Option	060901
Management and Marketing					
General Business ³	--	--	--	Option	060101
Management ³	--	--	--	Option	060497
Marketing ³	--	--	--	Option	061401
<i>Hotel, Restaurant, and Tourism Management⁴</i>	B.A., B.S.	--	--	--	060701

Programs and Degrees at OSU: 1991-92 (Continued)

Programs By College	Degrees			Special Programs	IPEDS* Code
	Bachelor	Master	Doctorate		
<i>College of Education</i>^{6, 7, 8} (ED)					
Education, General	--	◀ Ed.M.	Ed.D., Ph.D.	M.A.T., M.A.I.S.	130101
Teaching	--	M.A.T.	--	M.A.I.S.	131399
Curriculum and Instruction	--	--	--	M.A.I.S.	130301
Elementary Education	--	◀ --	--	M.A.T., M.A.I.S.	131202
Postsecondary and Technological Education					
Adult Education	--	Ed.M.	◀ --	M.A.I.S.	131201
College and University Teaching	--	--	--	M.A.I.S.	131299
Community College Education ⁴	--	Ed.M.	Ed.D., Ph.D.	M.A.I.S.	130407
Community Education	--	--	--	M.A.I.S.	130497
Extension Methods (AGR, HEC)	--	--	--	M.A.I.S.	131299
Industrial Arts Education ⁴	--	Ed.M., M.S.	--	M.A.I.S.	131309
Trade and Industrial Education ⁴	--	Ed.M., M.S.	--	--	131320
Vocational Education ⁴	--	Ed.M., M.A., M.S.	Ed.D., Ph.D.	M.A.I.S.	131396
Counselor Education and College Student Service Administration					
Counseling	--	M.S.	Ph.D.	M.A.I.S.	131101
College Student Services Administration ⁵	--	Ed.M., M.S.	Ed.D., Ph.D.	--	130498
College of Engineering (ENGR)					
Engineering Physics (SCI)	B.S.	--	--	--	141201
Pre-Engineering Physics	--	--	--	T	141202
Pre-General Engineering	--	--	--	T	140102
Geological Engineering (U of Idaho)	B.S.	--	--	--	141501
Metallurgical Engineering (U of Idaho)	B.S.	--	--	T	142001
Mining Engineering (U of Idaho)	B.S.	--	--	T	142101
Bioresource Engineering					
Pre-Bioresource Engineering	--	M.S.	Ph.D.	M.Agr., M.A.I.S.	140301
Water Resources	--	--	--	T	140302
	--	--	--	M.A.I.S.	310401
Chemical Engineering					
Pre-Chemical Engineering	B.S.	M.S.	Ph.D.	M.A.I.S.	140701
	--	--	--	T	140702
Civil Engineering					
Pre-Civil Engineering	B.S.	M.S.	Ph.D.	M.A.I.S.	140801
	--	--	--	T	140802
Civil Engineering-Forest Engineering (FOR)	B.S.	--	--	--	149997
Construction Engineering Management	B.S.	--	--	--	140803
Pre-Construction Engineering Management	--	--	--	T	140804
Ocean Engineering	--	M.Oc.E.	--	--	142401
Computer Science	B.S.	M.A., M.S.	Ph.D.	M.A.I.S.	110101

Programs and Degrees at OSU: 1991-92 (Continued)

Programs By College	Degrees			Special Programs	IPEDS* Code
	Bachelor	Master	Doctorate		
Electrical and Computer Engineering	--	M.S.	Ph.D.	M.A.I.S.	140903
Computer Engineering	B.S.	--	--	--	140901
Pre-Computer Engineering	--	--	--	T	140902
Electrical and Electronics Engineering	B.S.	--	--	--	141001
Pre-Electrical Engineering	--	--	--	T	141003
Industrial and Manufacturing Engineering					
Industrial Engineering	B.S.	M.S.	Ph.D.	M.A.I.S.	141701
Pre-Industrial Engineering	--	--	--	T	141702
Manufacturing Engineering	B.S.	--	--	--	141703
Mechanical Engineering	B.S.	M.S.	Ph.D.	M.A.I.S.	141901
Pre-Mechanical Engineering	--	--	--	T	141902
Materials Science	--	M.S.	--	M.A.I.S.	141801
Nuclear Engineering	B.S.	M.S.	Ph.D.	M.A.I.S.	142301
Pre-Nuclear Engineering	--	--	--	T	142302
▶ Radiation Health	--	M.S.	--	--	260611
▶ Radiation Health Physics	B.S.	--	--	--	410299
 College of Forestry (FOR)					
Forest Engineering	B.S.	M.F., M.S.	Ph.D.	M.A.I.S.	030504
Forest Engineering-Civil Engineering (ENGR)	B.S.	--	--	--	149997
Forest Products	B.S.	M.F., M.S.	Ph.D.	M.A.I.S.	030509
Forest Resources	--	M.F., M.S.	Ph.D.	M.A.I.S.	030506
Economics (AGR, CLA)	--	M.A., M.S.	Ph.D.	M.A.I.S.	450601
Forest Management	B.S.	--	--	--	030506
Forest Recreation Resources	B.S.	--	--	--	310201
Forest Science	--	M.F., M.S.	Ph.D.	M.A.I.S.	030502
 College of Health and Human Performance (HHP)					
Health Education	--	--	--	M.A.T.	131307
Physical Education	--	--	--	M.A.T.	131316
Exercise and Sport Science	B.S.	--	--	M.A.I.S.	131314
Human Performance	--	M.S.	Ph.D.	M.A.I.S.	131314
Movement Studies for the Disabled	--	M.S.	--	M.A.I.S.	170896
Public Health					
Environmental Health and Safety	B.S.	--	--	--	150597
Environmental Health Management	--	M.S.	--	M.A.I.S.	150598
Health	--	M.S.	Ph.D.	--	131307
Health and Safety Administration	--	M.S.	--	M.A.I.S.	150608
Health Care Administration	B.S.	--	--	--	180701
Health Education	--	M.S.	--	--	131307
Health Promotion and Education	B.S.	--	--	--	131307

Programs and Degrees at OSU: 1991-92 (Continued)

Programs By College	Degrees			Special Programs	IPEDS* Code
	Bachelor	Master	Doctorate		
College of Home Economics (HEC)					
Extension Methods (AGR, ED)	--	--	--	M.A.I.S.	131299
Family Resource Management	--	M.S.	Ph.D.	M.A.I.S.	190401
Apparel, Interiors, Housing, and Merchandising					
Apparel Design	B.S.	--	--	--	190902
Apparel, Interiors, and Merchandising	--	M.A., M.S.	--	M.A.I.S.	190998
Housing Studies	B.S.	--	--	--	190603
Interior Merchandising	B.S.	--	--	--	190698
Merchandising Management	B.S.	--	--	--	190903
Human Development and Family Sciences					
Family Finance and Consumer Studies	B.S.	--	--	--	190498
Gerontology	--	--	--	M.A.I.S., uC	190705
Home Economics	--	M.S.	--	M.A.I.S.	190101
Home Economics Communication	B.S.	--	--	--	199998
Home Economics Education	--	◀ M.S.	--	M.A.T., M.A.I.S.	131308
Human Development and Family Studies	▶ B.S.	M.S.	Ph.D.	M.A.I.S.	190798
Nutrition and Food Management	B.S.	M.S.	Ph.D.	M.A.I.S.	190501
College of Liberal Arts (CLA)					
American Studies	B.A., B.S.	--	--	--	050102
Human Services	--	--	--	uC	440797
Latin American Affairs	--	--	--	uC	050107
Liberal Studies	B.A., B.S.	--	--	--	240101
Marine and Maritime Studies (Suspended)	--	--	--	uC	309996
Museum Studies	--	--	--	M.A.I.S.	250501
Northwest Studies (Suspended)	--	--	--	uC	050198
Peace Studies	--	--	--	uC	300501
Russian Studies	--	--	--	uC	050110
Scientific and Technical Communication ⁹	--	M.A., M.S.	--	M.A.I.S.	231101
Twentieth Century Studies	--	--	--	uC	309997
Women Studies	--	--	--	M.A.I.S., uC	300701
Anthropology					
▶ Applied Anthropology	B.A., B.S.	--	--	M.A.I.S.	450201
▶ Applied Anthropology	--	M.A.	--	--	450201
Art					
Applied Visual Arts	B.A., B.S.	--	--	M.A.I.S.	500701
Applied Visual Arts	B.F.A.	--	--	--	500102
Economics ¹⁰ (AGR, FOR)	B.A., B.S.	M.A., M.S.	Ph.D.	M.A.I.S.	450601
English					
English	B.A.	--	--	M.A.I.S.	230101
Language Arts Education	--	◀ --	--	M.A.T.	131305
Foreign Languages and Literatures					
Foreign Languages and Literatures	--	--	--	M.A.I.S.	160101
French	B.A.	--	--	--	160901
German	B.A.	--	--	--	160501
Spanish	B.A.	--	--	--	160905
History	B.A., B.S.	--	--	M.A.I.S.	450801

Programs and Degrees at OSU: 1991-92 (Continued)

Programs By College	Degrees			Special Programs	IPEDS* Code
	Bachelor	Master	Doctorate		
<i>Journalism (Technical)</i> ⁴	B.A., B.S.	--	--	M.A.I.S.	090405
Music	B.A., B.S.	--	--	M.A.I.S.	500901
Music Education	--	--	--	M.A.T.	131312
Philosophy	B.A., B.S.	--	--	M.A.I.S.	380101
<i>Religious Studies</i> ⁴	B.A., B.S.	--	--	M.A.I.S.	380201
Political Science	B.A., B.S.	--	--	M.A.I.S.	451001
Psychology	B.A., B.S.	--	--	M.A.I.S.	420101
Sociology	B.A., B.S.	--	--	M.A.I.S.	451101
Speech Communication	B.A., B.S.	--	--	M.A.I.S.	231001
<i>Broadcast Media Communication</i> ^{4, 11}	--	--	--	Option	090701
Communication ¹¹	--	--	--	Option	231001
Theater Arts ¹¹	--	--	--	Option	500501
College of Oceanography (OC)					
Geophysics	--	M.A., M.S.	Ph.D.	--	400603
Marine Resource Management	--	M.A., M.S.	--	--	039997
Oceanography	--	M.A., M.S.	Ph.D.	--	400702
College of Pharmacy (PHAR)					
Pre-Pharmacy	--	--	--	T	181901
Pharmacy	B.S.	M.S.	Ph.D.	M.A.I.S.	181401
College of Science (SCI)					
Biology	B.S.	--	--	--	260101
Pre-Dental Hygiene	--	--	--	T	170198
Pre-Dentistry	--	--	--	T	181701
Genetics	--	M.A., M.S.	Ph.D.	M.A.I.S.	260703
Pre-Medical Technology	--	--	--	T	170398
Medical Technology	B.S.	--	--	--	170310
Pre-Medicine	--	--	--	T	181801
Pre-Nursing	--	--	--	T	181199
Pre-Occupational Therapy	--	--	--	T	170897
Pre-Optometry	--	--	--	T	181202
Pre-Osteopathy	--	--	--	T	181302
Pre-Physical Therapy	--	--	--	T	170809
Pre-Podiatry	--	--	--	T	181502
Pre-Veterinary Medicine	--	--	--	T	182001
Atmospheric Sciences	B.S.	M.S.	Ph.D.	M.A.I.S.	400401
Biochemistry and Biophysics	B.S.	M.A., M.S.	Ph.D.	M.A.I.S.	260201

Programs and Degrees at OSU: 1991-92 (Continued)

Programs By College	Degrees			Special Programs	IPEDS* Code
	Bachelor	Master	Doctorate		
Botany and Plant Pathology	--	M.A., M.S.	Ph.D.	M.Agr., M.A.I.S.	260301
Botany	B.S.	--	--	--	260301
Chemistry	B.A., B.S.	M.A., M.S.	Ph.D.	M.A.I.S.	400501
Entomology	B.A., B.S.	M.A., M.S.	Ph.D.	M.Agr., M.A.I.S.	260702
General Science¹²	B.S.	M.A., M.S.	Ph.D.	--	300101
Science, Technology, and Society	--	--	--	uC	309956
Geosciences					
Geography	B.A., B.S.	M.A., M.S.	Ph.D.	M.A.I.S.	450701
Geology	B.A., B.S.	M.A., M.S.	Ph.D.	M.A.I.S.	400601
Mathematics	B.S.	M.A., M.S.	Ph.D.	M.A.I.S.	270101
Mathematical Sciences	B.S.	--	--	--	279998
Microbiology	B.S.	M.A., M.S.	Ph.D.	M.Agr., M.A.I.S.	260501
Physics	B.A., B.S.	M.A., M.S.	Ph.D.	M.A.I.S.	400801
Science and Mathematics Education					
Mathematics Education	--	◀ M.A., M.S.	Ph.D.	M.A.T.	131311
Science Education	--	◀ M.A., M.S.	Ph.D.	--	131316
Biology Education	--	--	--	M.A.T.	131316
Chemistry Education	--	--	--	M.A.T.	131316
Integrated Science Education	--	--	--	M.A.T.	131316
Physics Education	--	--	--	M.A.T.	131316
Statistics	--	M.A., M.S.	Ph.D.	M.Agr., M.A.I.S.	270501
Operations Research	--	M.A., M.S.	--	M.A.I.S.	061302
Zoology	B.A., B.S.	M.A., M.S.	Ph.D.	M.A.I.S.	260701

College of Veterinary Medicine (VM)

Comparative Veterinary Medicine	--	--	Ph.D.	--	182403
Veterinary Medicine	--	--	D.V.M.	P	182401
Veterinary Science	--	M.S.	--	--	182402

Graduate School (GS)

Interdisciplinary Studies	--	M.A.I.S.	--	--	309955
Plant Physiology	--	M.S.	Ph.D.	--	260307
Toxicology	--	M.S.	Ph.D.	--	260612

Reserved Officer Training Corps (ROTC)

Aerospace Studies (Air Force)	--	--	--	T	280101
Military Science (Army)	--	--	--	T	280301
Naval Science (Navy, Marine Corps)	--	--	--	T	280401

Programs and Degrees at OSU: 1991-92 (Continued)

B.A.	Bachelor of Arts	
B.F.A.	Bachelor of Fine Arts	
B.S.	Bachelor of Science	
M.Agr.	Master of Agriculture	
M.A.	Master of Arts	
M.A.I.S.	Master of Arts in Interdisciplinary Studies	C - Certificate
M.A.T.	Master of Arts in Teaching	uC - Undergraduate
M.B.A.	Master of Business Administration	gC - Graduate
Ed.M.	Master of Education	P - First Professional
M.F.	Master of Forestry	T - Pre-Professional/Transfer
M.Oc.E.	Master of Ocean Engineering	
M.S.	Master of Science	
Ed.D.	Doctor of Education	
Ph.D.	Doctor of Philosophy	
D.V.M.	Doctor of Veterinary Medicine	

() Joint college or department programs

Bold Departments

Italics Program, degree, or department will terminate on June 30, 1992

▶ New program and/or degree

◀ Degree type dropped; see previous issue of OSU Fact Book. Excludes changes in M.Agr. and M.A.I.S. participation.

* IPEDS (Integrated Postsecondary Education Data System). The IPEDS code (also referred to as the "CIP" code--Classification of Instructional Programs), was developed by the National Center for Educational Statistics, U.S. Department of Education, and is used by higher education institutions in the United States for federal reporting purposes.

Note: Option programs are listed if (1) they are recognized by OSSHE, or (2) they have an OSU "Major" code number and a course designator.

Endnotes

- ¹ Joint department funding with the College of Science. Degrees are granted through the College of Science.
 - ² Degrees are granted through the College of Engineering.
 - ³ Diplomas are entitled "Business Administration".
 - ⁴ Program will terminate or will be suspended on June 30, 1992. No new students are being admitted.
 - ⁵ No new students are being admitted into the doctorate program.
 - ⁶ The College of Education will close on June 30, 1992. A School of Education will be located in the College of Home Economics. A Category I proposal has been submitted to the Oregon State Board of Higher Education to change the name to the College of Home Economics and Education.
 - ⁷ OSU's Secondary and K-12 Professional Teacher Education programs are a cooperative effort involving the Colleges of Agricultural Sciences, Education, Health and Human Performance, Home Economics, Liberal Arts, and Science.
 - ⁸ Terminated programs in Education include: Business Education (Ed.M., M.A., M.S., M.A.I.S., M.A.T.); Guidance and Counseling (Ed.M., Ed.D., M.A.I.S.); Marketing Education (M.A.T.); Reading (Ed.M.); Social Science Education (Ed.M., M.A., M.S.); and Technology Education (B.S.).
 - ⁹ The M.A. and M.S. degrees in Scientific and Technical Communication are awarded through a joint program of the departments of English, Journalism, and Speech Communication.
 - ¹⁰ The M.A./M.S. and Ph.D. degrees are part of a joint program (with the Colleges of Agricultural Sciences and Forestry) in Applied Economics.
 - ¹¹ Diplomas are entitled "Speech Communication".
 - ¹² Department will close on June 30, 1992.
-

Academic Program Summary

Types and Numbers of Programs

Fall Term 1991

College/School	Degrees				Special Programs ¹				
	Bachelors	Masters	Doctorate	Professional	Certificate	Transfer	MAgr	MAIS	MAT
Agricultural Sciences ²	11	12	11	0	0	1	12	10	1
Business	2	1	0	0	1	0	0	1	0
Education	0	9	5	0	0	0	0	12	2
Engineering	16	11	8	0	0	13	1	10	0
Forestry	5	5	5	0	0	0	0	5	0
Health and Human Perf.	4	6	2	0	0	0	0	5	2
Home Economics	8	6	3	0	1	0	0	8	1
Liberal Arts	19	3	1	0	8	0	0	17	2
Oceanography	0	3	2	0	0	0	0	0	0
Pharmacy	1	1	1	0	0	1	0	1	0
Science	15	17	16	0	1	11	4	14	5
Veterinary Medicine	0	1	1	1	0	0	0	0	0
Graduate School	0	3	2	0	0	0	0	0	0
TOTAL	81	78	57	1	11	26	17	83	13

TOTAL Academic Degree Programs = 217

TOTAL Special Programs = 150

¹ Special programs include: certificate programs; pre-professional transfer programs; interdisciplinary degree programs, and the professional teacher education program.

² Excludes joint College of Science and College of Engineering programs.

Special Programs: MAgr = Master of Agriculture; MAIS = Master of Arts in Interdisciplinary Studies; MAT = Master of Arts in Teaching.

Named Chairs and Professorships At Oregon State University

Title	Held By	College/Department	Estab.
Tektronix Professor of Electrophysics	Dr. John R. Arthur	Engineering/Electrical and Computer Engineering	1974
Tektronix Professor of Computer Science	Dr. Walter G. Rudd	Engineering/Computer Science	1980
◆ Milton Harris Professor of Materials Science (Chair)	Dr. Arthur W. Sleight	Science/Chemistry	1984
◆ Wheat Industry Professor of Wheat Research (Chair)	Dr. Warren E. Kronstad	Agricultural Sciences/ Agricultural Experiment Station and Crop and Soil Science	1987
◆ Wayne and Gladys Valley Professor of Marine Biology (Chair)	Dr. George N. Somero	Science/Zoology	1987
◆ Sara Hart Kimball Dean of Business (Chair)	Dr. Donald F. Parker	Business	1988
◆ The Delpha and Donald Campbell University Librarian (Chair)	Dr. Melvin R. George	Kerr Library	1989
◆ Alice Rohm Professor of Oceanographic Education	Dr. Jefferson J. Gonor	Oceanography	1990
◆ Stewart Professor of Gene Research	Dr. Kensal E. Van Holde	Science/Biochemistry and Biophysics	1990
◆ Oregon Professor of English	Dr. David Robinson	Liberal Arts/English	1991
◆ Barbara Emily Knudson Professor of Family Policy (Chair)	(Currently Unfilled)	Home Economics	1991

◆ Endowed Position

Note: Endowed positions followed with the designation (Chair) were funded with a minimum of \$1 million. All other endowed positions were funded with a minimum of \$500,000.

Sources: OSU Foundation; Office of Academic Affairs; Office of University Relations; Office of Budgets and Planning

III. Student Information

Source of Admitted Students

Four-Year Trend

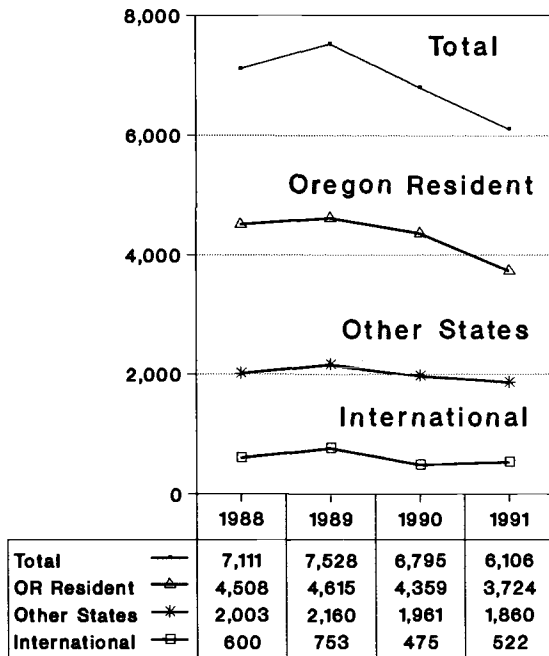

By Gender, Fall 1991

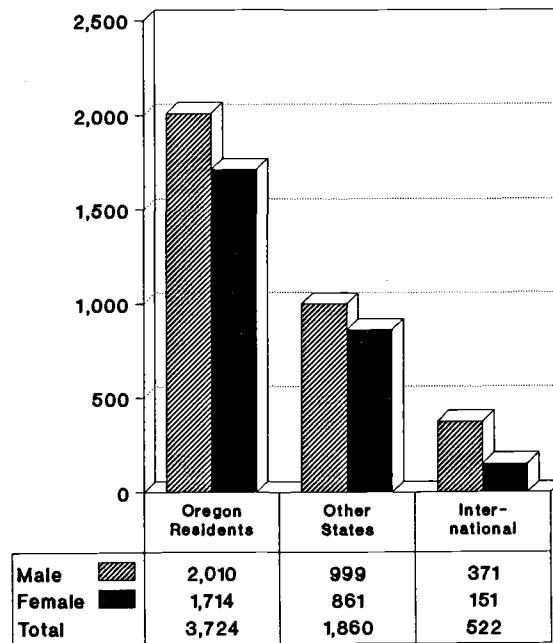

Admitted Undergraduate Transfer Students, Fall 1991

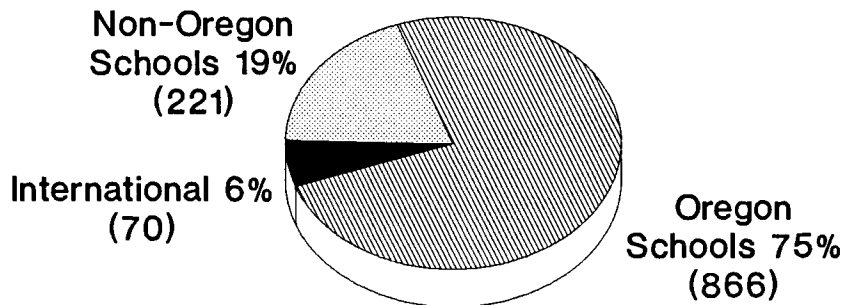

Total = 1,157

Sources: Admissions' Reports and Office of Budgets and Planning

Enrolling New Students

Fall Term, 1991

By Source

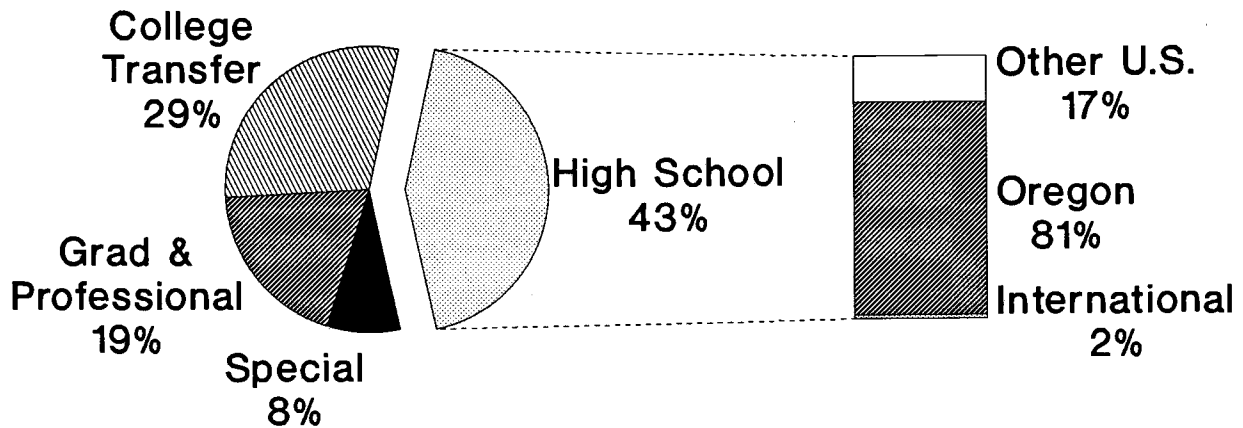

Source of New Student
Total = 3,809

High School Students
Total = 1,649

High School		1,649
Oregon	1386	
Other States	220	
International	43	
College Transfer Undergraduates		1,115
Graduate & Professional		616
Special		315
Undergraduate	191	
Graduate	124	
GRAND TOTAL		3,809

Source: Office of Budgets and Planning

New Students Fall Term 1991

By Academic Unit

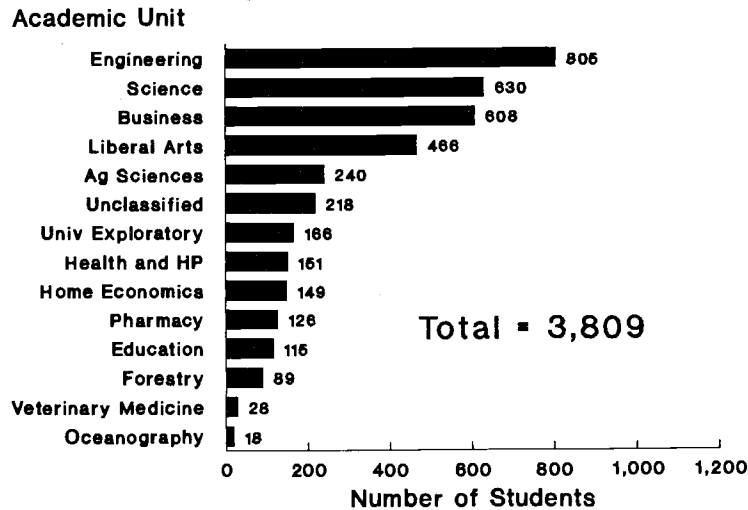

By Class Standing and Gender

Class Standing	%Male	%Female	Total No.	% Total
<i>Undergraduate</i>				
Freshman	56	44	1,754	46
Sophomore	58	42	346	9
Junior	52	48	411	11
Senior	64	36	146	4
Post-Baccalaureate	57	43	155	4
<i>Graduate</i>				
Master	56	44	551	14
Doctorate	66	34	152	4
First Professional	26	74	27	*
Special	53	47	169	5
Special Undergraduate	53	47	98	3
Total New Student	56%	44%	3,809	100%

By Academic Unit and Gender

Academic Unit	%Male	%Female	Total No.	%Total
Agricultural Sciences	63	37	240	6
Business	55	45	608	16
Education	24	76	115	3
Engineering	88	12	805	21
Forestry	71	29	89	2
Health and HP	42	58	151	4
Home Economics	6	94	149	4
Liberal Arts	40	60	466	12
Oceanography	33	66	18	*
Pharmacy	44	56	126	3
Science	52	48	630	17
Unclassified	49	51	218	6
Univ Exploratory	49	51	166	4
Veterinary Medicine	25	75	28	1
TOTAL New Students	56%	44%	3,809	100%

* Less than 1%

NOTE: Percentages may not add to 100% due to rounding error
Source: Office of Budgets and Planning

Freshman Entrance Test Scores 10-Year Trend by Gender 1982 to 1991

Mean Verbal SAT Score

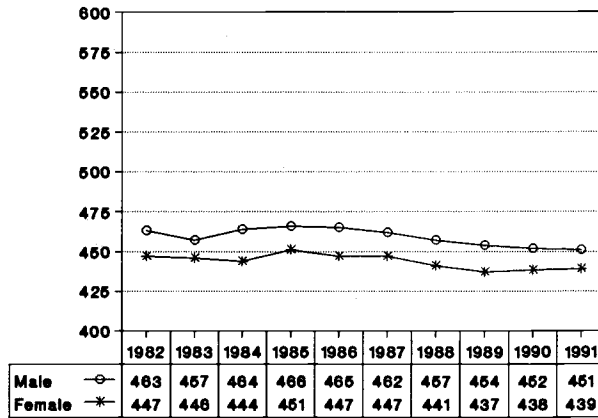

Mean Math SAT Score

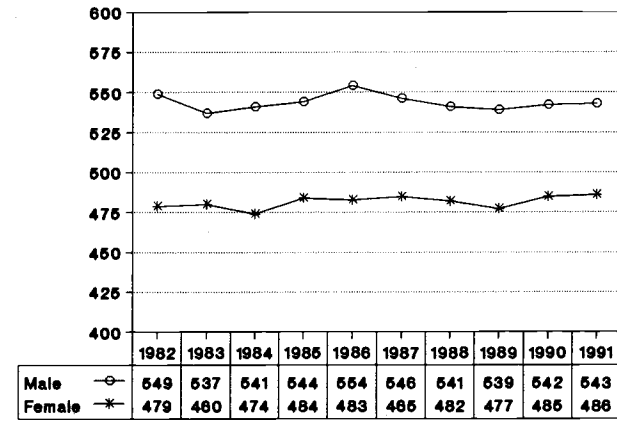

Mean English ACT Score

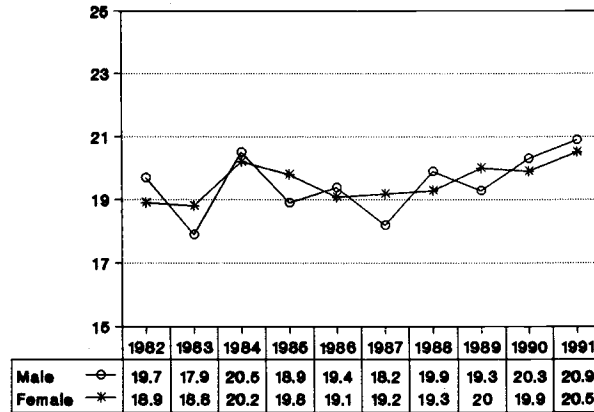

Mean Math ACT Score

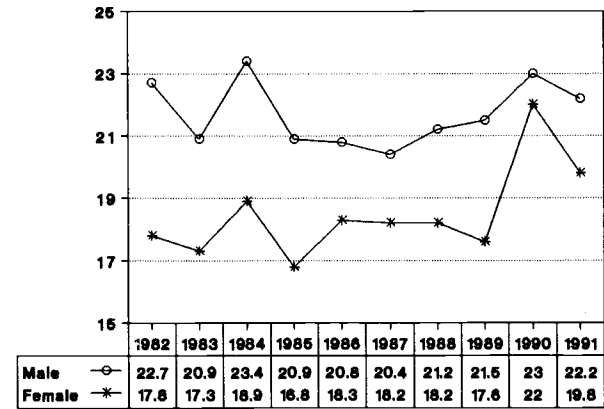

Source: Office of Budgets and Planning

Freshman High School GPA 10-Year Trend by Residence and Gender 1982 to 1991

Oregon Residents

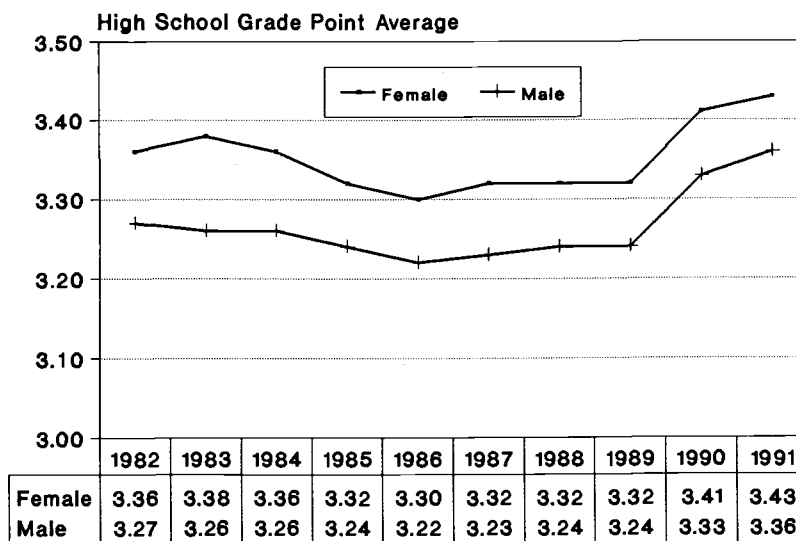

Non-Oregon Residents

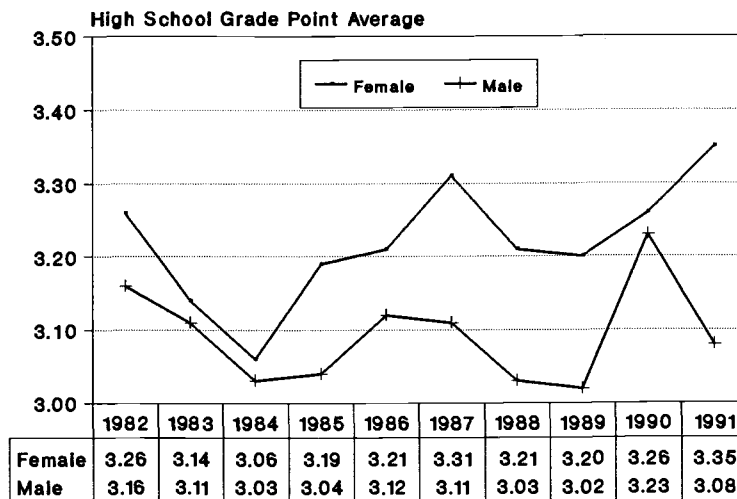

Note: GPA entrance requirement for Fall, 1990 changed from 2.75 to 3.0.

Source: Office of Budgets and Planning

Enrollment

Fall End-of-Term

1912 to 1991

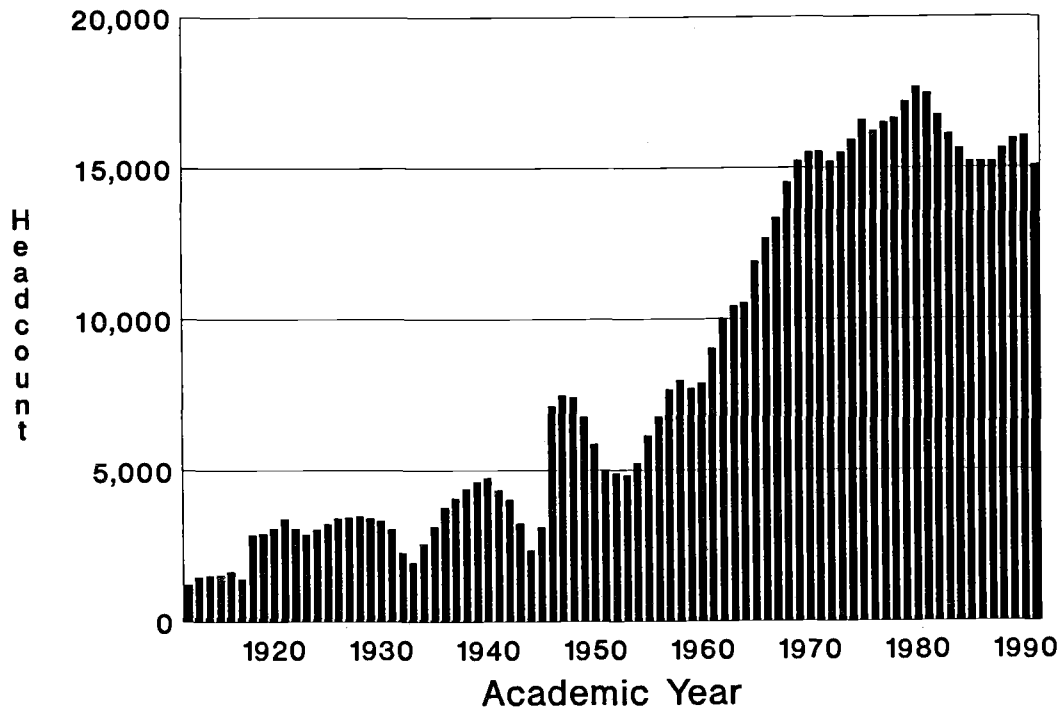

Year	Head Count	Year	Head Count	Year	Head Count	Year	Head Count
1912-13	1,216	1932-33	2,277	1952-53	4,912	1972-73	15,209
1913-14	1,468	1933-34	1,960	1953-54	4,848	1973-74	15,521
1914-15	1,525	1934-35	2,577	1954-55	5,241	1974-75	15,946
1915-16	1,530	1935-36	3,142	1955-56	6,160	1975-76	16,601
1916-17	1,635	1936-37	3,785	1956-57	6,791	1976-77	16,236
1917-18	1,421	1937-38	4,075	1957-58	7,676	1977-78	16,511
1918-19	2,874	1938-39	4,406	1958-59	7,981	1978-79	16,666
1919-20	2,919	1939-40	4,619	1959-60	7,729	1979-80	17,206
1920-21	3,077	1940-41	4,759	1960-61	7,899	1980-81	17,689
1921-22	3,400	1941-42	4,359	1961-62	9,039	1981-82	17,485
1922-23	3,077	1942-43	4,035	1962-63	10,037	1982-83	16,764
1923-24	2,893	1943-44*	3,262	1963-64	10,427	1983-84	16,124
1924-25	3,061	1944-45*	2,375	1964-65	10,533	1984-85	15,636
1925-26	3,229	1945-46	3,126	1965-66	11,906	1985-86	15,261
1926-27	3,428	1946-47	7,133	1966-67	12,668	1986-87	15,220
1927-28	3,441	1947-48	7,498	1967-68	13,358	1987-88	15,220
1928-29	3,490	1948-49	7,428	1968-69	14,525	1988-89	15,639
1929-30	3,430	1949-50	6,793	1969-70	15,244	1989-90	15,965
1930-31	3,347	1950-51	5,887	1970-71	15,509	1990-91	16,048
1931-32	3,060	1951-52	5,002	1971-72	15,542	1991-92	15,098

* Includes Army Specialized Training Program Students (1943: 1,279; 1944: 366)

Source: Office of Budgets and Planning

Headcount Enrollment Fall Term 1991 By Class Standing*

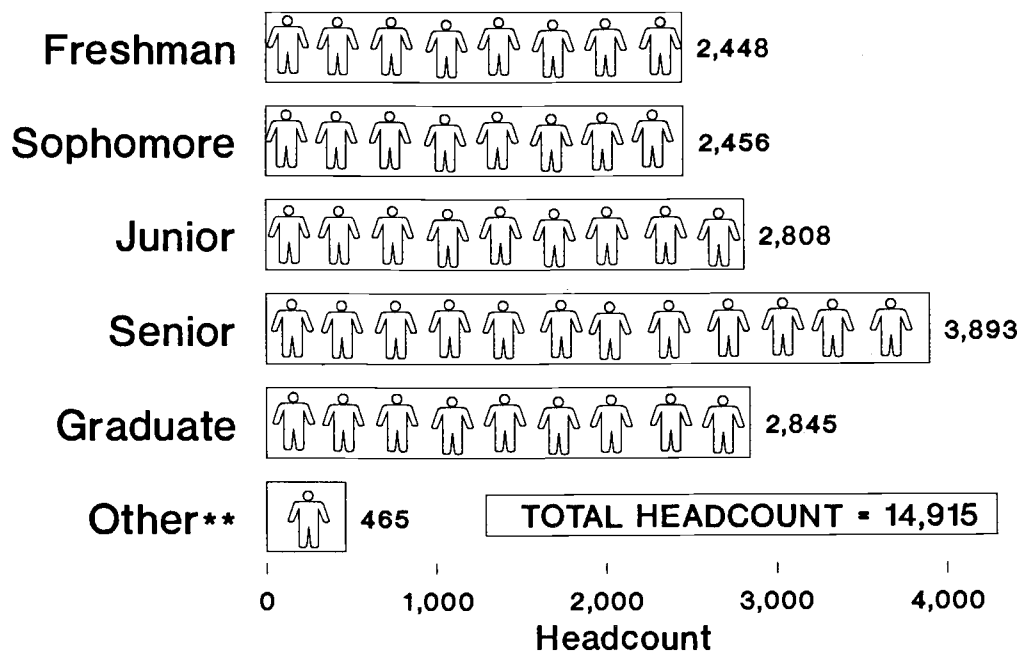

**Other=Undergrad Special and Post-Bac

By Level and Gender

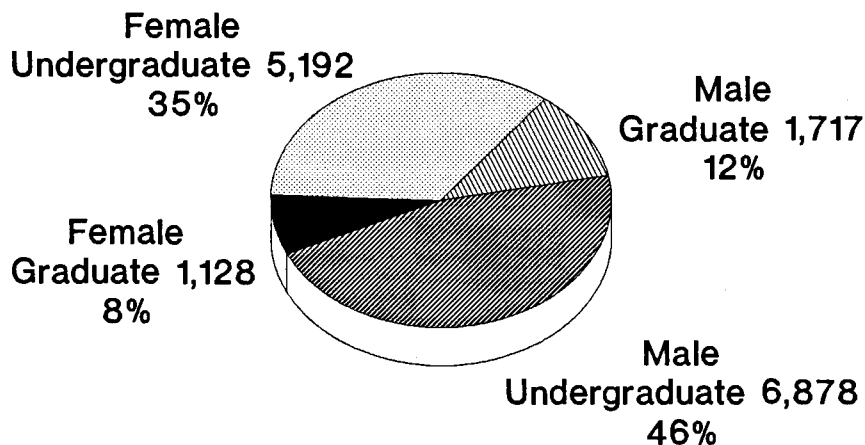

*See Methodology for 'class standing' definition.

Source: OSSHE Chancellor's Enrollment Statistics, Fall 1991

Grade Point Average Fall 1991

Undergraduate Students By College

(Mean GPA 2.82)

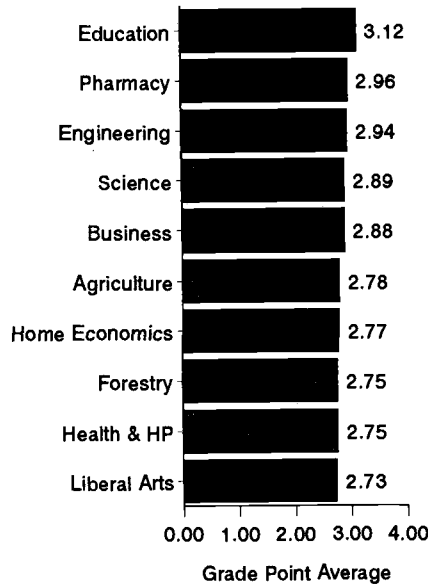

Graduate Students By College

(Mean GPA 3.55)

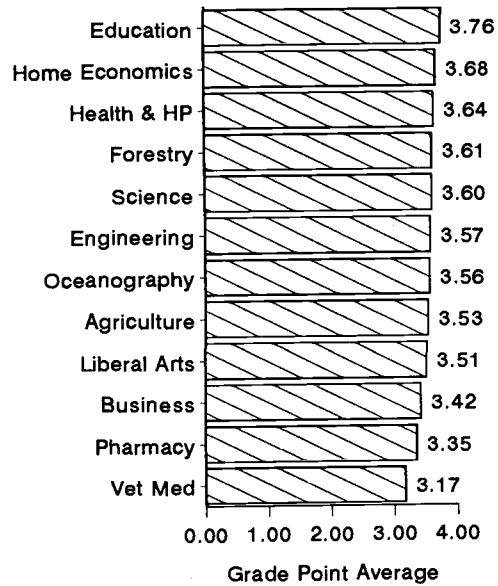

By Class Level and Gender

Class Level	Female	Male	Total
Freshmen	2.68	2.63	2.65
Sophomore	2.82	2.72	2.76
Junior	2.88	2.79	2.83
Senior	2.94	2.84	2.88
Undergrad Special	2.96	2.78	2.89
Grad Special	3.37	3.21	3.30
Post-Baccalaureate	3.29	3.14	3.20
Masters	3.62	3.53	3.56
Doctorate	3.68	3.60	3.62
Professional	3.21	3.29	3.23
Overall GPA	3.00	2.94	2.96

Note: Cumulative GPA, end of Fall Term 1991

Source: Office of Budgets and Planning

Enrollment by Academic Unit Student Credit Hours and FTE

Fall Term 1991

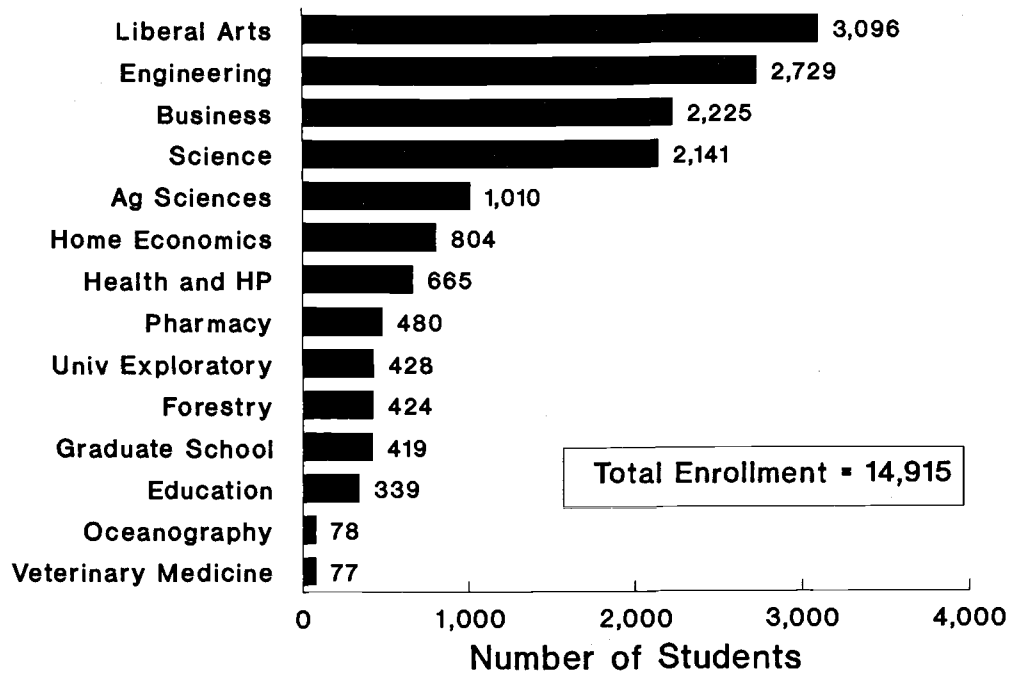

Student Credit Hours and FTE

	Total Student Credit Hours	Student FTE	Student Enrollment
Freshman	36,115	2,407.7	2,448
Sophomore	36,718	2,447.9	2,456
Junior	41,407	2,760.5	2,808
Senior	57,241	3,816.1	3,893
Post Bac Undergraduate	3,792	252.8	342
TOTAL UNDERGRADUATE	175,273	11,685.0	11,947
Masters	14,790	1,232.5	1,477
Doctor	10,540	1,171.1	1,041
Professional	856	65.0	65
Post Bac Graduate	12	1.0	1
TOTAL GRADUATE	26,198	2,469.6	2,584
Undergrad Special	1,359	90.6	123
Graduate Special	1,460	121.7	261
TOTAL SPECIAL	2,819	212.3	384
GRAND TOTAL	204,290	14,366.9	14,915

Source: OSSHE Chancellor's Enrollment Statistics, Fall 1991

U.S. Minority Enrollment Fall 1991

By Minority Status

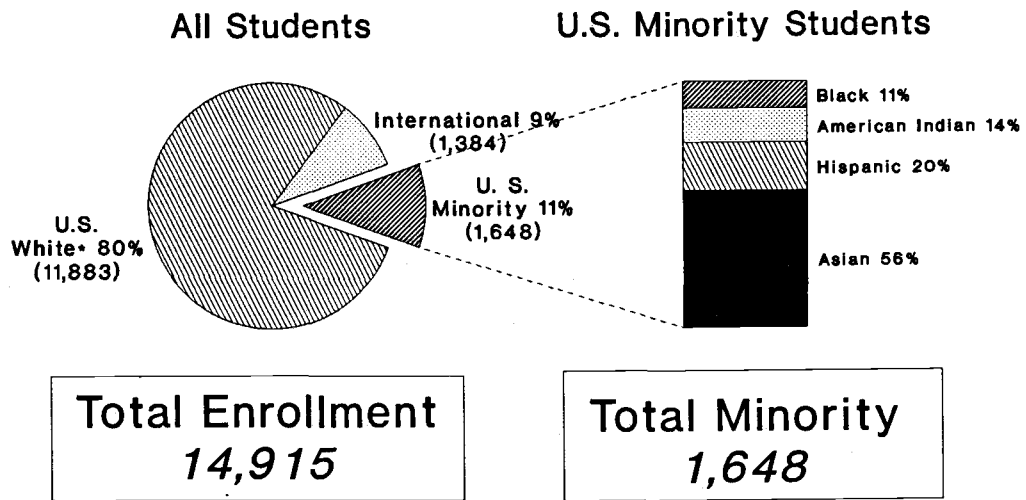

By Gender

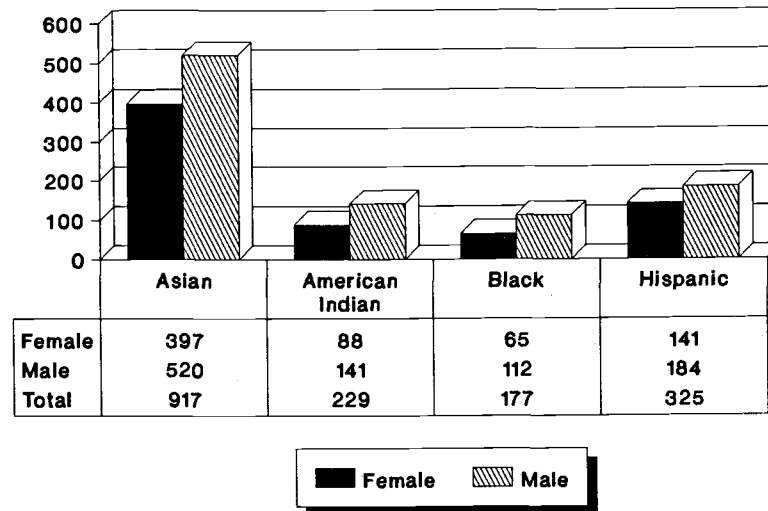

•includes missing data.

Minority status self-reported on admission's application.

Source: Office of Budgets and Planning

Course Enrollment Summary Fall Term 1991

COLLEGE	Fresh	Soph	Junior	Senior	Other*	Total Undergrad	Grad	Total all Students
Agricultural Sciences	265	314	396	661	107	1,743	666	2,409
Business	173	713	1,259	1,927	137	4,209	556	4,765
Education	394	115	145	153	26	833	702	1,535
Engineering	654	636	1,278	2,694	232	5,494	1,309	6,803
Forestry	61	101	174	309	28	673	350	1,023
Health & Human Perf	1,260	864	1,000	1,471	125	4,720	419	5,139
Home Economics	250	517	658	974	41	2,440	228	2,668
Liberal Arts	3,975	4,672	4,920	6,169	304	20,040	640	20,680
Oceanography	1	5	11	30	6	53	180	233
Pharmacy	55	87	160	592	146	1,040	69	1,109
Science	4,017	3,275	2,705	2,672	378	13,047	2,290	15,337
Vet Medicine	38	12	7	2	0	59	269	328

* Includes UGS and Post Bacs

Course Enrollment Fall Term 1991 By Level

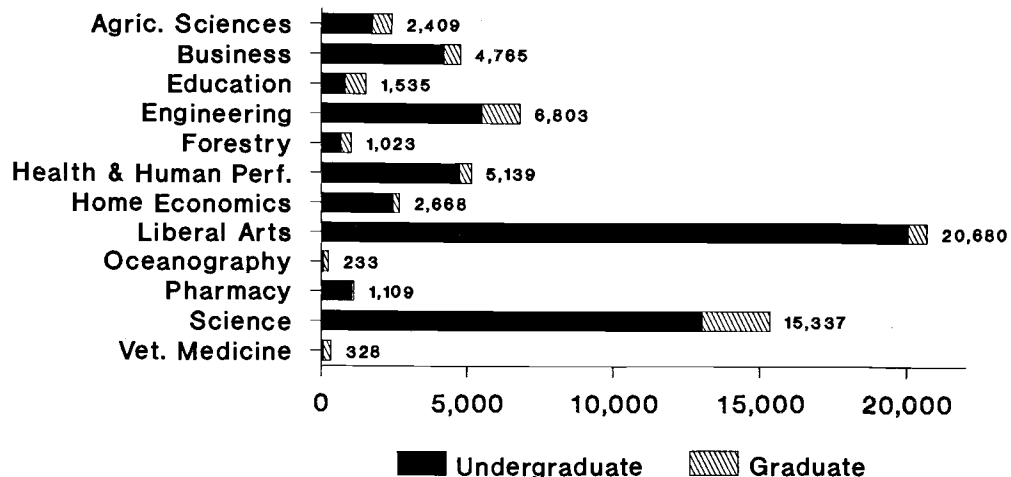

Source: Registrar's Report 042

Origin of Enrolled Students Fall 1991

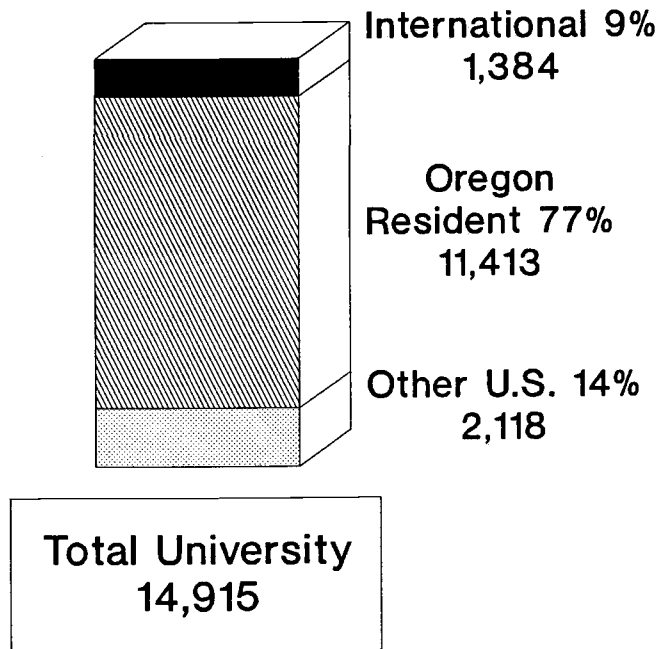

By Level

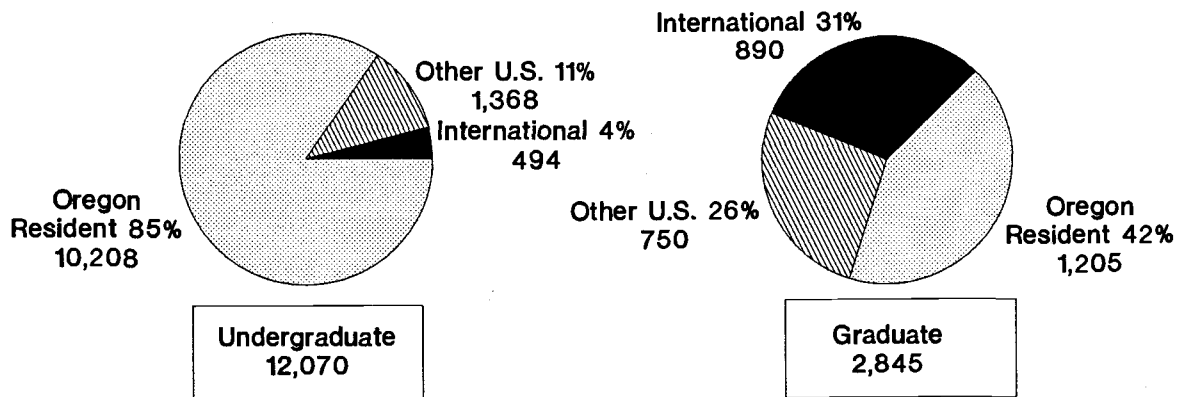

Source: Office of Budgets and Planning

Summer Session Enrollment

	1987	1988	1989	1990	1991
Headcount					
Men	2,221	2,169	2,222	2,303	2,236
Women	<u>1,680</u>	<u>1,775</u>	<u>1,918</u>	<u>2,069</u>	<u>2,220</u>
Oregon Residents	2,596	2,572	2,640	2,773	2,981
Non Residents	917	939	1,044	1,065	1,055
Part-Time Specials	<u>453</u>	<u>388</u>	<u>433</u>	<u>456</u>	<u>420</u>
Undergraduates	2,025	2,033	2,242	2,427	2,639
Graduates	1,309	1,290	1,275	1,256	1,235
Non-Admitted	<u>566</u>	<u>567</u>	<u>621</u>	<u>623</u>	<u>582</u>
TOTAL Headcount	3,901	3,944	4,140	4,372	4,456
FTE (Full-Time Equivalency)					
Undergraduates	1,210.5	1,217.4	1,397.8	1,464.0	1,619.8
Graduates	758.3	707.3	942.1	914.4	930.8
Non-Admitted	<u>220.1</u>	<u>242.0</u>	<u>240.3</u>	<u>250.4</u>	<u>248.9</u>
TOTAL FTE	2,188.9	2,166.7	2,580.2	2,628.8	2,799.5
SCH (Student Credit Hours)					
Undergraduates	18,158	18,262	20,966	21,961	24,297
Graduates	11,375	10,609	10,878	10,491	10,702
Non-Admitted	<u>3,301</u>	<u>3,630</u>	<u>3,411</u>	<u>3,545</u>	<u>3,272</u>
TOTAL SCH	32,834	32,501	35,255	35,997	38,271

Source: OSU/OSSHE Chancellors Enrollment Statistics (10/30/91)

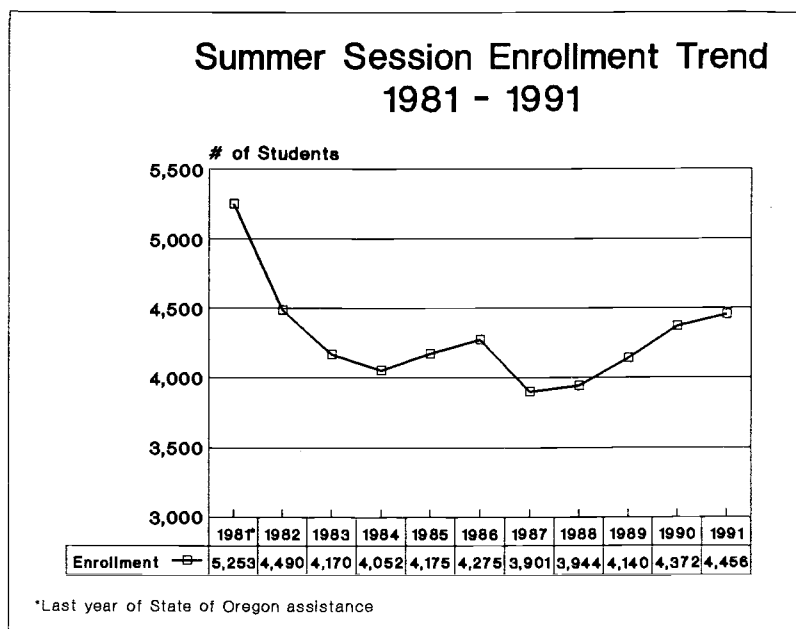

OSU Student Enrollment

Oregon County Residence

Fall Term, 1986-1991

County	1986	1987	1988	1989	1990	1991*	1 Yr - 5 Yr Change			
							(#)	(%)	(#)	(%)
Baker	66	60	62	66	68	42	-26	-38.2	-24	-36.4
Benton	2,606	2,545	2,560	2,495	2,411	3,572	+1,161	+48.2	+966	+37.1
Clackamas	710	748	777	890	951	818	-133	-14.0	+108	+15.2
Clatsop	107	95	113	119	126	95	-31	-24.6	-12	-11.2
Columbia	110	121	117	113	132	104	-28	-21.2	-6	-5.5
Coos	186	208	221	226	241	163	-78	-32.4	-23	-12.4
Crook	33	30	33	33	33	23	-10	-30.3	-10	-30.3
Curry	48	41	36	32	32	38	+6	+18.8	-10	-20.8
Deschutes	236	228	246	262	262	191	-71	-27.1	-45	-19.1
Douglas	298	300	277	282	281	218	-63	-22.4	-80	-26.8
Gilliam	13	13	16	12	7	4	-3	-42.9	-9	-69.2
Grant	23	18	17	26	26	19	-7	-26.9	-4	-17.4
Harney	20	20	21	26	26	23	-3	-11.5	+3	+15
Hood River	46	38	47	47	50	49	-1	-2.0	+3	+6.5
Jackson	352	331	323	336	301	227	-74	-24.6	-125	-35.5
Jefferson	41	40	45	42	43	27	-16	-37.2	-14	-34.1
Josephine	142	139	143	169	163	114	-49	-30.1	-28	-19.7
Klamath	183	168	173	164	153	121	-32	-20.1	-62	-33.9
Lake	42	50	55	56	51	37	-14	-27.5	-5	-11.9
Lane	792	842	860	902	952	652	-300	-31.9	-140	-17.7
Lincoln	142	152	162	152	170	146	-24	-14.1	+4	+2.8
Linn	775	730	722	698	744	677	-67	-9.0	-98	-12.6
Malheur	91	92	74	73	83	53	-30	-36.1	-38	-41.6
Marion	1,048	1,064	1,086	1,078	1,102	940	-162	-14.7	-108	-10.3
Morrow	20	15	23	19	15	10	-5	-33.3	-10	-50.0
Multnomah	1,932	1,806	1,798	1,856	1,860	1,372	-488	-26.2	-560	-29.0
Polk	186	170	190	200	200	153	-47	-23.5	-33	-17.7
Sherman	17	18	11	11	12	8	-4	-33.3	-9	-52.9
Tillamook	76	57	55	52	53	35	-18	-34.0	-41	-53.9
Umatilla	165	155	142	134	127	90	-37	-29.1	-75	-45.5
Union	84	91	70	67	61	40	-21	-34.4	-44	-52.4
Wallowa	23	21	26	23	27	24	-3	-11.1	+1	+4.3
Wasco	91	91	100	103	102	89	-13	-12.7	-2	-2.2
Washington	774	804	832	886	872	777	-95	-10.9	+3	+4
Wheeler	3	2	2	4	3	5	+2	+66.7	+2	+66.7
Yamhill	228	244	240	234	234	195	-39	-16.7	-33	-14.5
TOTAL	11,709	11,547	11,675	11,887	11,974	11,336**	-638	-5.3	-373	-3.2

* 1991 data is plotted on the accompanying map of Oregon.

** Includes 185 missing.

NOTE: Use of the Banner Student Information System may have caused discrepancies.

Sources: Office of Budgets and Planning

OSU Student Enrollment By Oregon Counties

Fall Term 1991

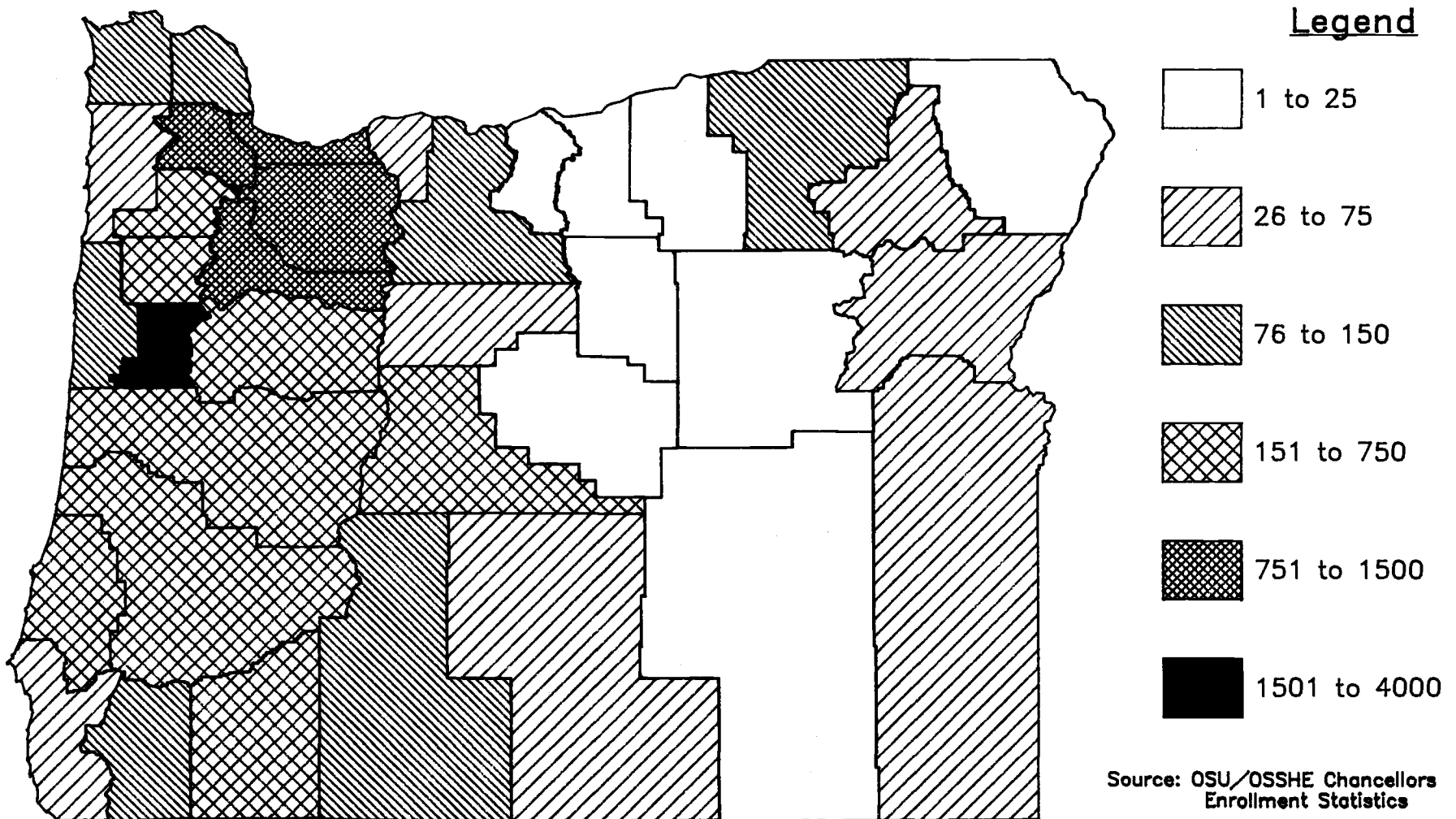

OSU Student Enrollment United States Residence Fall Term, 1986-1991

State	1986	1987	1988	1989	1990	1991*	1 Yr - 5 Yr			
							Change (#)	Change (%)	Change (#)	Change (%)
Alabama	0	1	5	3	2	2	0	0	+2	+200.0
Alaska	222	205	205	186	194	158	-36	-18.6	-64	-28.8
Arizona	16	14	23	22	34	32	-2	-5.9	+16	+100.0
Arkansas	0	0	1	3	2	3	+1	+50.0	+3	+300.0
California	467	448	604	620	622	538	-84	-13.5	+71	+15.2
Colorado	29	34	45	55	57	56	-1	-1.8	+27	+93.1
Connecticut	7	9	8	6	5	6	+1	+20.0	-1	-14.3
Delaware	2	1	4	2	1	1	0	0	-1	-50.0
District of Columbia	2	2	5	3	1	2	+1	+100.0	0	0
Florida	17	17	11	15	14	13	-1	-7.1	-4	-23.5
Georgia	5	3	13	11	8	7	-1	-12.5	+2	+40.0
Hawaii	157	193	249	238	225	191	-34	-15.1	+34	+21.7
Idaho	83	71	132	112	108	91	-17	-15.7	+8	+9.6
Illinois	23	29	27	28	29	28	-1	-3.4	+5	+21.7
Indiana	7	8	9	10	9	6	-3	-33.3	-1	-14.3
Iowa	8	8	6	7	8	5	-3	-37.5	-3	-37.5
Kansas	5	4	6	7	7	6	-1	-14.3	+1	+20.0
Kentucky	0	0	3	3	5	4	-1	-20.0	+4	+400.0
Louisiana	4	4	3	2	6	5	-1	-16.7	+1	+25.0
Maine	2	2	5	9	9	7	-2	-22.2	+5	+250.0
Maryland	5	7	18	12	15	14	-1	-6.7	+9	+180.0
Massachusetts	20	12	22	23	25	21	-4	-16.0	+1	+5.0
Michigan	22	16	17	21	20	21	1	+5.0	-1	-4.5
Minnesota	25	25	28	30	32	28	-4	-12.5	+3	+12.0
Mississippi	2	1	4	3	3	3	0	0	+1	+50.0
Missouri	3	6	7	11	9	14	+5	-55.6	+11	+366.0
Montana	43	50	67	67	60	48	-12	-20.0	+5	+11.6
Nebraska	11	9	19	21	18	13	-5	-27.7	+2	+18.2
Nevada	26	33	41	43	47	39	-8	-17.0	+13	+50.0
New Hampshire	3	3	4	3	2	3	+1	+50.0	0	0
New Jersey	19	18	15	17	18	20	+2	+11.1	+1	+5.2
New Mexico	14	9	19	18	14	12	-2	-14.3	-2	-14.3
New York	32	29	54	59	57	38	-19	-33.3	+6	+18.8
North Carolina	7	7	10	10	11	8	-3	-27.3	+1	+14.3
North Dakota	2	3	6	5	6	7	+1	+16.7	+5	+250.0
Ohio	9	10	14	13	18	16	-2	-11.1	+7	+7.8
Oklahoma	5	4	5	4	8	6	-2	-25.0	+1	+20.0
Pennsylvania	25	16	13	17	16	14	-2	-12.5	-11	-44.0
Rhode Island	3	2	3	4	4	5	+1	+25.0	+2	+66.7
South Carolina	2	2	4	5	3	3	0	0	+1	+50.0
South Dakota	7	4	5	9	8	7	-1	-12.5	0	0
Tennessee	3	2	5	4	6	6	0	0	+3	+100.0
Texas	20	17	26	23	25	26	+1	+4.0	+6	+30.0
Utah	17	18	41	37	40	44	+4	+10.0	+27	+158.8
Vermont	2	2	3	2	3	2	-1	-33.3	0	0
Virginia	15	16	33	34	31	28	-3	-9.7	+13	+87.0
Washington	254	271	436	510	555	450	-105	-18.9	+196	+77.2
West Virginia	2	5	3	1	1	1	0	0	-1	-50.0
Wisconsin	14	18	17	22	27	24	-3	-11.1	+10	+71.9
Wyoming	8	13	12	18	22	14	-8	-36.3	+6	+75.0
TOTAL	1,676	1,681	2,315	2,388	2,450	2,096	-354	-14.5	+420	+25.1

* 1991 data is plotted on the accompanying map of the United States.

NOTE: Use of the Banner Student Information System may have caused discrepancies; U.S. territories and missing data excluded.

Sources: Office of Budgets and Planning

OSU Student Enrollment By States

Fall Term 1991

Legend

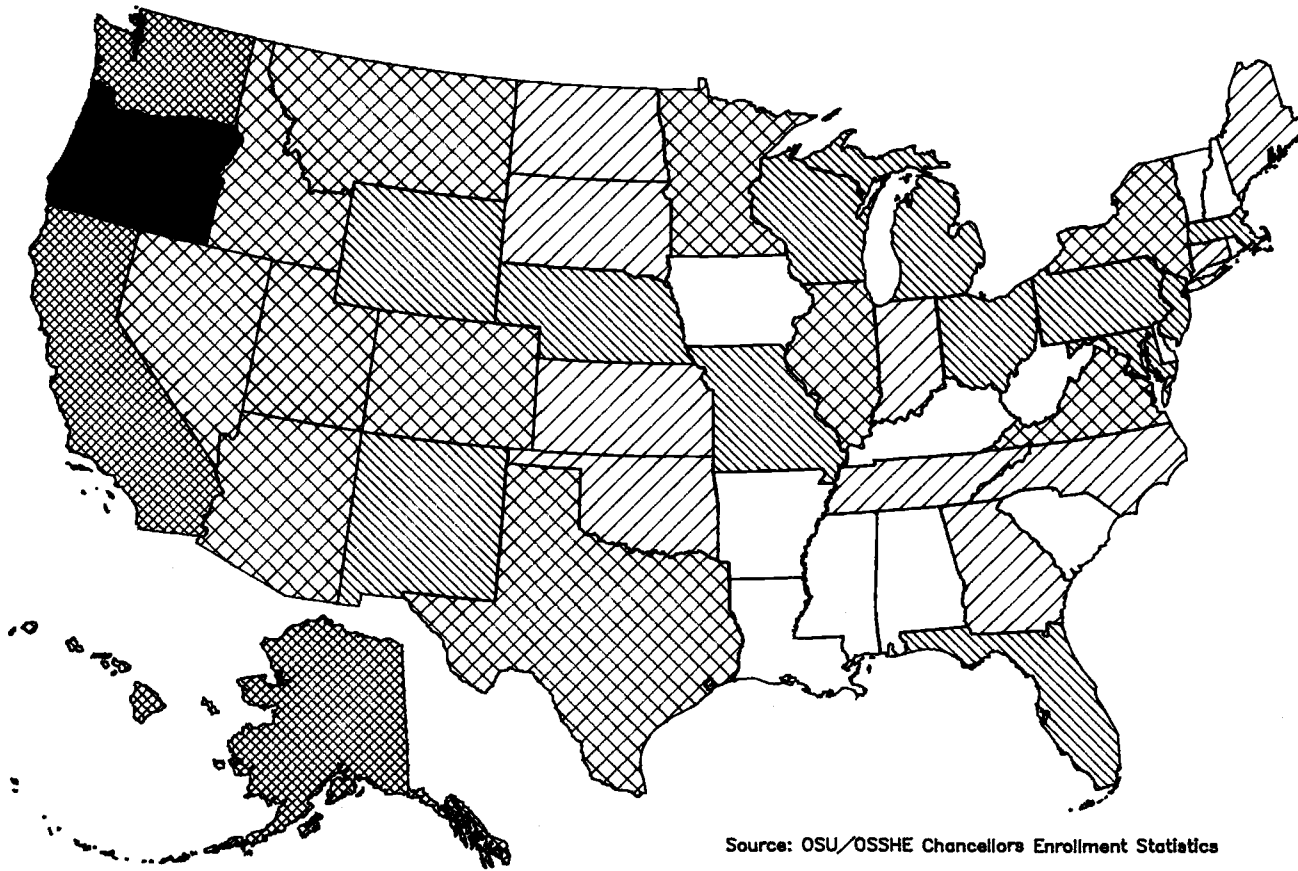
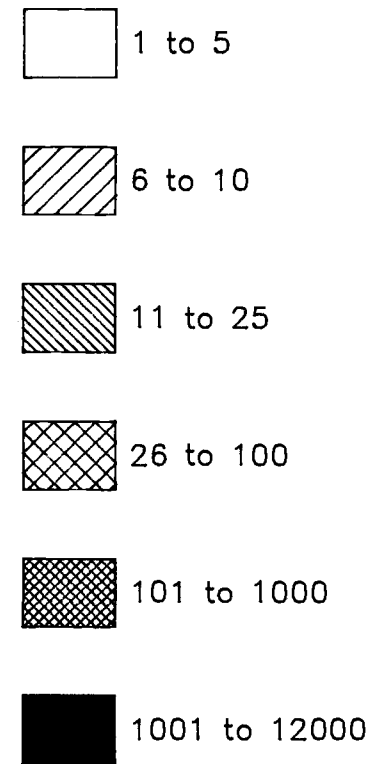

Source: OSU/OSSHE Chancellors Enrollment Statistics

OSU Student Enrollment International Residence

Fall Term, 1986-1991

Country	1986	1987	1988	1989	1990	1991	5-Yr Chg (#)
Algeria	9	6	3	2	0	0	-9
Antigua	0	0	0	1	0	0	0
Argentina	8	11	10	10	10	8	0
Australia	14	13	22	17	15	13	-1
Austria	2	3	0	0	1	0	-2
Barbados	1	0	0	0	0	0	-1
Bahrain	1	1	2	2	1	0	-1
Bangladesh	9	15	12	13	16	12	+3
Bolivia	1	1	0	1	1	1	0
Botswana	3	2	0	0	0	0	-3
Brazil	3	3	7	7	11	7	+4
Brunei	1	1	0	0	1	1	0
Burma	3	0	0	0	0	0	-3
Burundi	0	1	1	1	1	0	0
Cameroon	2	1	1	0	1	1	-1
Canada	26	25	26	30	31	26	0
Cape Verde	0	0	1	1	0	0	0
Central African Republic	0	0	1	1	0	0	0
Chile	16	15	13	18	20	17	+1
China (P.R.C.)	136	154	171	181	182	171	+35
China (R.O.C.)-Taiwan	122	123	110	101	102	101	-21
Colombia	9	4	3	2	5	2	-7
Costa Rica	7	8	8	8	5	3	-4
Cyprus	1	1	2	1	1	1	0
Czechoslovakia	0	0	0	1	1	3	+3
Denmark	0	28	19	15	19	17	+17
Dominican Republic	1	0	0	0	0	0	-1
Ecuador	1	2	2	0	1	1	0
Egypt	9	10	8	4	3	4	-5
El Salvador	1	4	5	2	1	0	-1
Ethiopia	6	4	2	4	7	10	+4
Finland	2	3	4	5	5	2	0
France	10	13	13	15	14	11	+1
Gambia	0	0	0	0	1	1	+1
Germany	51	53	59	63	60	61	+10
Ghana	3	2	1	1	1	0	-3
Greece	2	3	2	3	3	2	0
Grenada	0	0	0	1	0	0	0
Guatemala	1	1	2	3	1	0	-1
Guinea	1	0	1	1	1	0	-1
Honduras	1	7	6	6	3	2	+1
Hong Kong	54	51	56	53	48	39	-15
Hungary	0	0	0	1	0	1	+1

International Student Enrollment (Continued)

Country	1986	1987	1988	1989	1990	1991	5-Yr Chg (#)
Iceland	4	2	2	3	3	3	-1
India	55	67	52	66	73	83	+28
Indonesia	132	150	202	210	198	194	+62
Iran	62	46	46	41	32	27	-35
Iraq	8	7	4	2	2	2	-6
Ireland	1	2	2	1	1	1	0
Israel	1	2	4	4	5	6	+5
Italy	1	1	2	3	3	2	+1
Ivory Coast	1	2	1	1	2	2	+1
Jamaica	2	2	1	0	0	0	-2
Japan	53	52	69	99	99	91	+38
Jordan	9	7	13	13	8	7	-2
Kenya	1	2	2	3	4	4	+3
Korea, South	140	139	134	123	102	89	-51
Kuwait	7	22	20	17	4	7	0
Lebanon	15	11	9	8	8	4	-11
Libya	2	1	1	1	0	0	-2
Macau	0	0	1	2	2	1	+1
Madagascar	0	0	0	2	0	0	0
Malawi	0	1	5	5	4	3	+3
Malaysia	56	56	69	81	67	38	-18
Mali	0	1	1	1	1	1	+1
Mauritius	1	1	0	0	0	0	-1
Mauritania	1	0	0	0	0	0	-1
Mexico	23	18	17	18	18	16	-7
Monaco	0	0	0	0	0	1	+1
Morocco	7	7	2	1	5	4	-3
Nepal	1	3	5	4	4	3	+2
Netherlands	3	6	5	3	3	2	-1
New Guinea	0	0	0	0	1	0	0
New Zealand	9	12	7	9	9	8	-1
Nicaragua	1	1	1	1	2	2	+1
Niger	0	0	0	0	1	0	0
Nigeria	6	8	10	9	8	6	0
Norway	8	6	8	9	4	4	-4
Oman	4	4	2	3	2	1	-3
Pakistan	27	26	23	41	42	30	+3
Panama	4	1	0	1	2	2	-2
Paraguay	1	0	0	0	0	0	-1
Peru	3	3	3	1	0	1	-2
Philippines	11	10	11	10	11	9	-2
Poland	0	0	0	1	2	2	+2
Portugal	0	0	0	1	0	1	+1
Qatar	0	0	0	0	1	0	0
Rwanda	0	0	2	2	2	2	+2
Saudi Arabia	37	37	42	36	16	16	-21

International Student Enrollment (Continued)

Country	1986	1987	1988	1989	1990	1991	5-Yr Chg (#)
Sierra Leone	0	2	2	2	2	1	+1
Singapore	32	38	41	45	35	29	-3
Somalia	1	2	4	3	2	0	-1
South Africa	1	1	1	0	1	4	+3
Spain	1	5	4	5	3	3	+2
Sri Lanka	15	14	14	15	15	14	-1
Sudan	6	7	6	5	5	3	-3
Surinam	1	1	1	1	0	0	-1
Sweden	1	0	2	1	4	3	+2
Switzerland	1	1	3	3	2	2	+1
Syria	3	2	3	2	1	1	-2
Tanzania	1	0	0	0	0	0	-1
Thailand	50	53	75	74	72	64	+14
Trinidad and Tobago	2	1	1	0	1	0	-2
Tunisia	21	27	23	16	14	13	-8
Turkey	10	8	5	4	2	3	-7
Union Soviet Socialist Rep.	0	0	0	3	3	5	+5
United Arab Emirates	7	3	2	3	4	3	-4
United Kingdom	8	8	14	15	14	10	+2
Uruguay	2	0	0	0	0	0	-2
Venezuela	7	6	3	1	2	1	-6
Windward Islands	0	0	0	2	2	0	0
Yemen	22	27	26	24	17	19	-3
Yugoslavia	2	2	4	4	5	6	+4
Zaire	0	0	0	0	1	1	+1
Zambia	1	1	2	1	0	0	-1
Zimbabwe	2	4	1	1	2	1	-1
Missing/Unknown	0	0	0	0	0	5	+5
TOTAL	1,411	1,498	1,590	1,637	1,534	1,384	-27
(1 Yr Chg)	(+11.8%)	(+7.5%)	(+6.2%)	(+6.1%)	(+3.0%)	(-6.3%)	(+16.8%)
Countries (118)	89	92	88	90	94	93	+4
Men	1,022 (78%)	1,118 (79%)	1,142 (76%)	1,192 (75%)	1,218 (74%)	991 (72%)	-6%
Women	291 (22%)	293 (21%)	356 (24%)	398 (25%)	419 (26%)	393 (28%)	+6%
Undergraduates	458 (35%)	491 (35%)	546 (36%)	645 (41%)	685 (42%)	494 (36%)	+1%
Graduates	855 (65%)	920 (65%)	952 (64%)	945 (59%)	952 (58%)	890 (64%)	-1%
Top 5 Countries	Korea, S. Indonesia Taiwan China Iran	Korea, S. China Indonesia Taiwan Iran	China Indonesia Korea, S. Taiwan India	Indonesia China Korea, S. Taiwan Thailand	Indonesia China Korea, S. Taiwan Japan	Indonesia China Taiwan Japan Korea, S.	Indonesia Japan China India Denmark

Sources: Office of International Education
Office of Budgets and Planning

International Student Enrollment

10-Year Trend 1982-83 to 1991-92

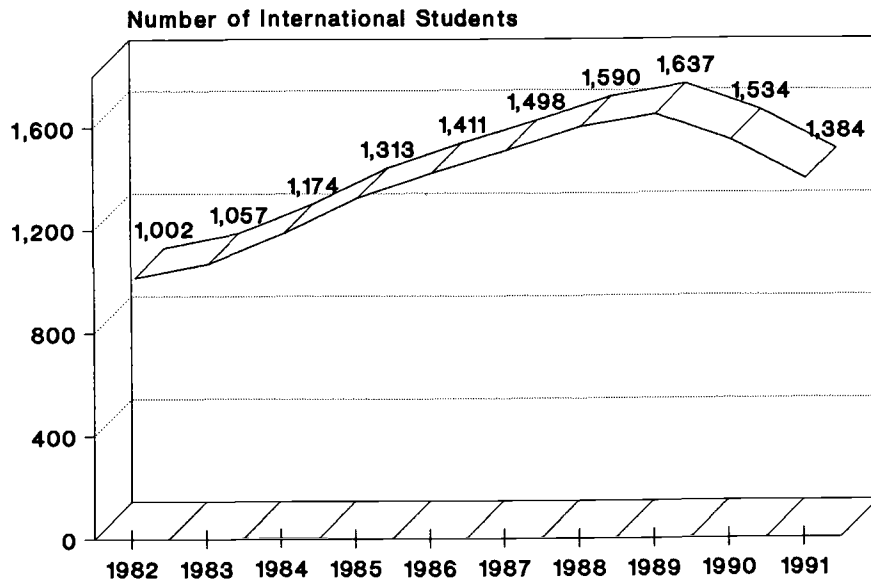

By College Fall Term, 1991

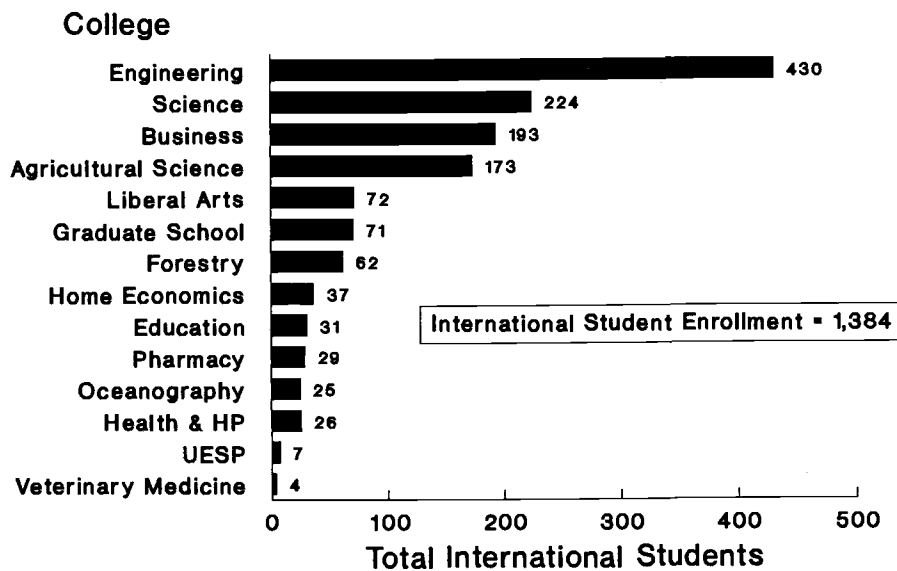

Source: Office of Budgets and Planning

Student Credit Hours

Three-Term Average

Academic Year 1990-91

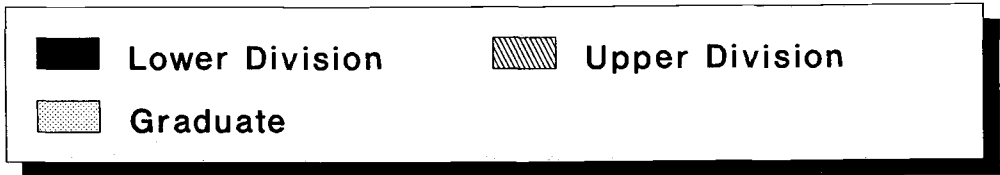
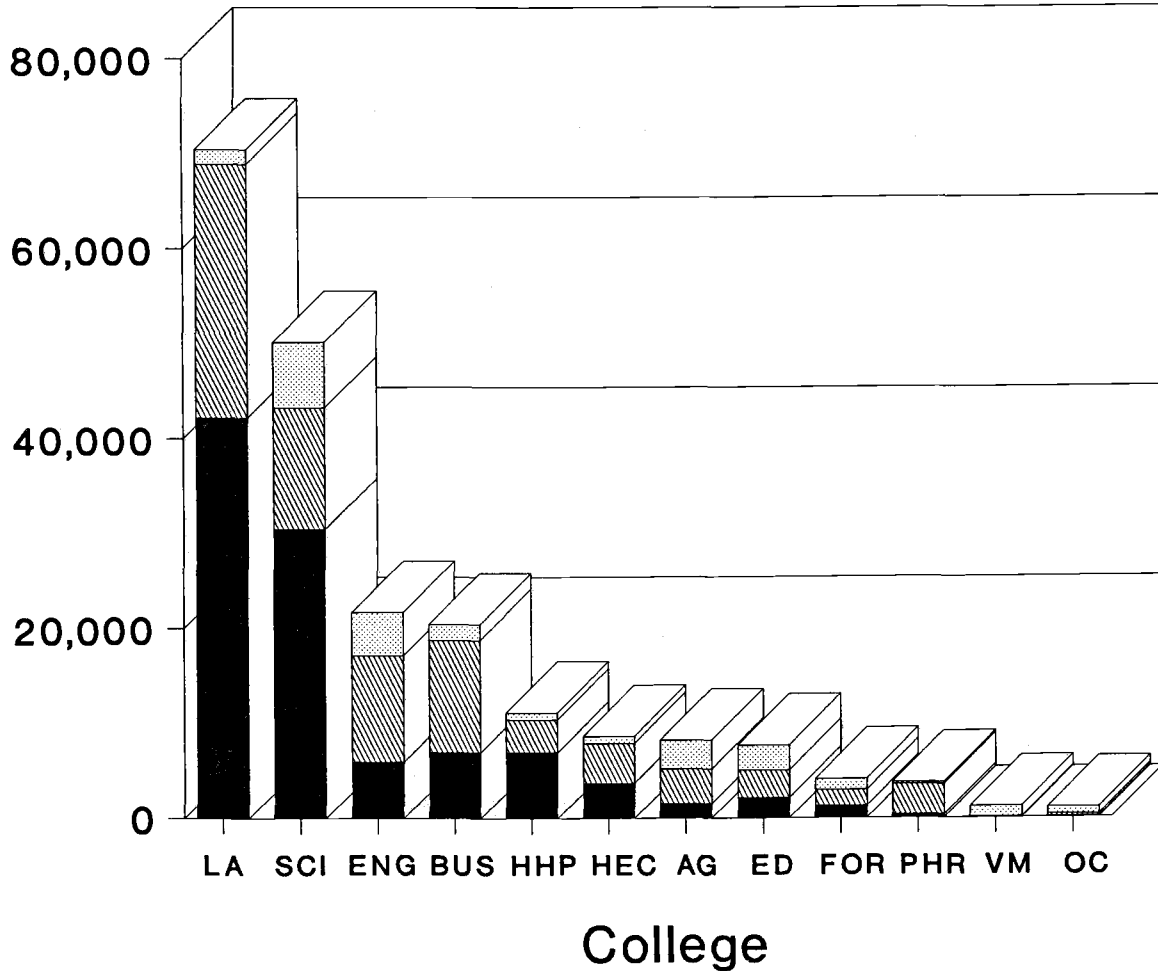

Source: Registrar's Office

Student Credit Hours By College - By Level Fall Term 1991

<u>COLLEGE</u>	<u>LOWER DIVISION</u>	<u>UPPER DIVISION</u>	<u>GRAD</u>	<u>TOTAL</u>
Agri Sciences	2,030	3,505	2,856	8,391
Business	5,014	10,821	1,895	17,730
Education	2,111	954	2,604	5,669
Engineering	5,267	11,489	4,605	21,361
Forestry	810	1,757	1,132	3,669
Hlth/Hum Perf	5,897	3,703	981	10,581
Home Economics	3,575	3,937	737	8,249
Liberal Arts	37,271	27,455	1,684	66,410
Oceanography	0	155	777	932
Pharmacy	454	3,317	259	4,030
Science	32,144	14,892	7,909	54,945
Vet Medicine	59	0	947*	1,006

Student Credit Hours By College - By Level Three-Term Average 1990-91

<u>COLLEGE</u>	<u>LOWER DIVISION</u>	<u>UPPER DIVISION</u>	<u>GRAD</u>	<u>TOTAL</u>
Agri Sciences	1,531	3,674	3,021	8,226
Business	6,931	11,819	1,673	20,423
Education	2,133	2,912	2,609	7,654
Engineering	5,935	11,170	4,565	21,670
Forestry	1,244	1,712	1,166	4,122
Hlth/Hum Perf	6,935	3,412	770	11,117
Home Economics	3,704	4,172	744	8,620
Liberal Arts	42,183	26,744	1,511	70,438
Oceanography	49	262	732	1,043
Pharmacy	300	3,248	223	3,771
Science	30,421	12,809	6,922	50,152
Vet Medicine	25	4	1,179*	1,208

* SCH includes Course Level 500-799
Source: Registrar's Office

Student Credit Hours Total Three-Term - By Level 1990-91

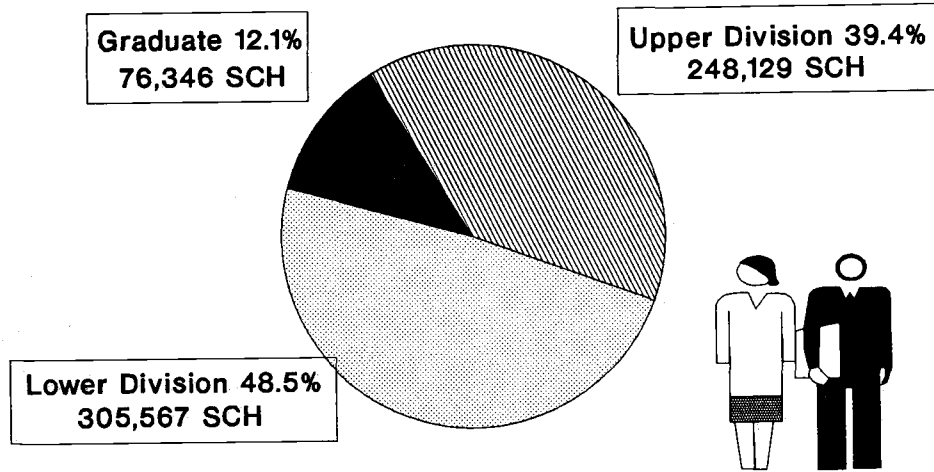

Three-Term Student Credit Hours 1986-87 to 1990-91

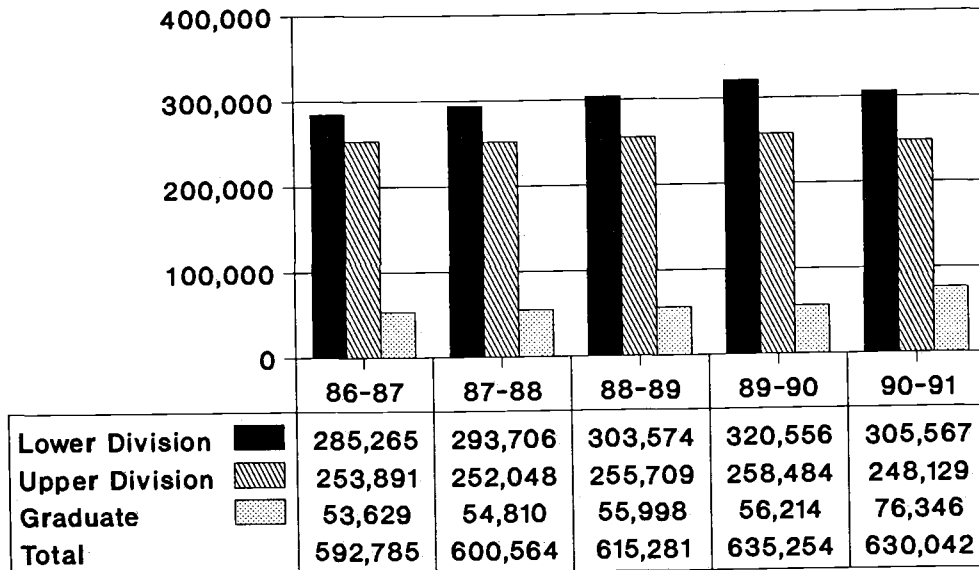

Source: Registrar's Office

Degrees Conferred

10-Year Trend 1981-82 to 1990-91

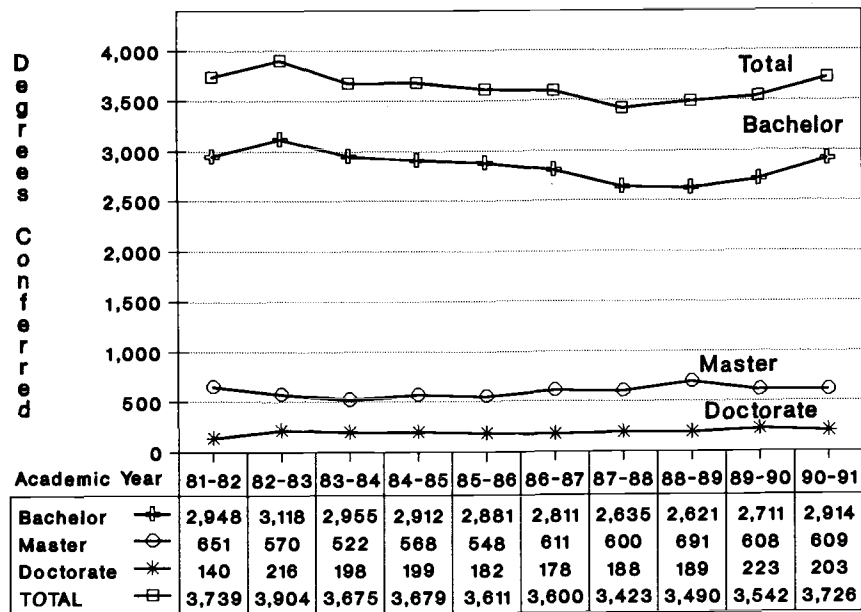

Degree Level 1990-91

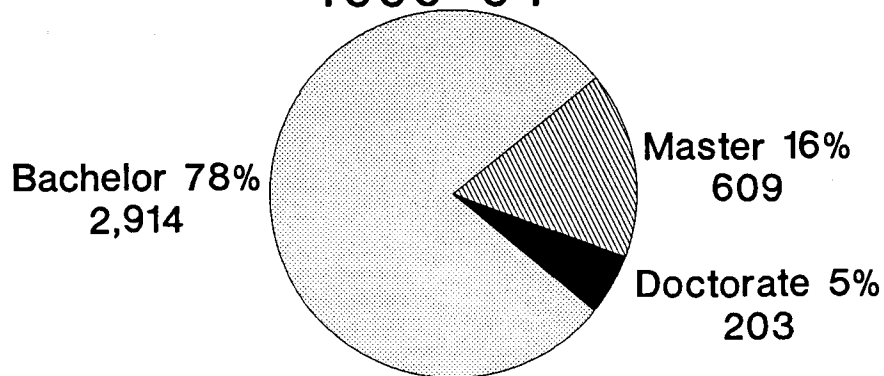

Total Degrees = 3,726
Total Students = 3,626

Sources: Registrar's Reports 1981-82 to 1990-91
Office of Budgets and Planning

Degrees Conferred

1990-91

Doctor of Education	10
Doctor of Philosophy	159
Doctor of Veterinary Medicine	34
Master of Agriculture	8
Master of Arts	4
Master of Arts (Interdisciplinary Studies)	40
Master of Business Administration	84
Master of Education	103
Master of Forestry	6
Master of Material Science	1
Master of Ocean Engineering	1
Master of Science	362
Bachelor of Arts, Business	52
Bachelor of Arts, Education	31
Bachelor of Arts, Engineering	5
Bachelor of Arts, Home Economics	8
Bachelor of Arts, Liberal Arts	188
Bachelor of Arts, Science	6
Bachelor of Fine Arts, Liberal Arts	25
Bachelor of Science, Agricultural Sciences	178
Bachelor of Science, Business	464
Bachelor of Science, Education	146
Bachelor of Science, Engineering	466
Bachelor of Science, Forestry	58
Bachelor of Science, Health & HP	126
Bachelor of Science, Home Economics	173
Bachelor of Science, Liberal Arts	586
Bachelor of Science, Pharmacy	93
Bachelor of Science, Science	309

TOTAL DEGREES CONFERRED

3,726

IV. Campus Life

Student Housing

Fall Term 1991

University Residence Halls

	Occupancy	Capacity
Bloss (Coed)	244	271
Buxton (Women)	169	174
Callahan (Women)	264	363
Cauthorn (Coed)	145	172
Finley (Coed)	333	350
McNary (Coed)	287	338
Sackett (Coed)	275	290
Weatherford (Coed)	208	233
West (Coed-Over 21)	206	234
Wilson (Coed)	262	347
Total	2393	2772

Hawley (closed 91-92)
Poling (closed 91-92)

University-Owned Cooperative Housing

	Occupancy	Capacity
Avery Lodge (Men)	50	60
Azalea House (Women)	54	58
Dixon Lodge (Coed)	59	60
Heckert Lodge (Men)	52	62
Oxford House (Women)	38	38
Reed Lodge (Men)	58	60
Total	311	338

University Owned (Operated by Contract)

	Occupancy	Capacity
College Inn	371	403

Privately-Owned Cooperative Housing

	Occupancy	Capacity
Beaver Lodge (Men)	26	34
Varsity House (Men)	48	48
Total	74	82

Family Housing

Orchard Court Apartments	94 Families
Misc. University-Owned Married Student Housing	40 Families

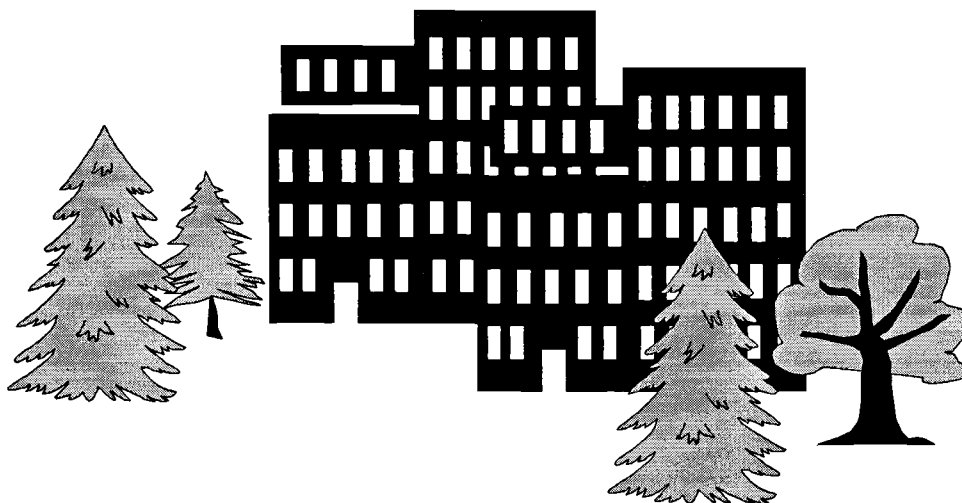

Source: Student Housing and Residence Programs Office

Residency of Students Fall Term 1991-92

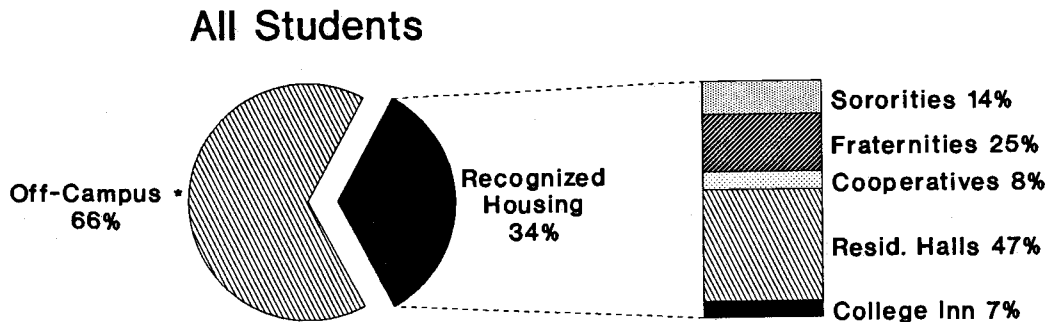

• Includes students living in Married Student Housing

Utilization of Housing Capacity Fall Term 1991-92

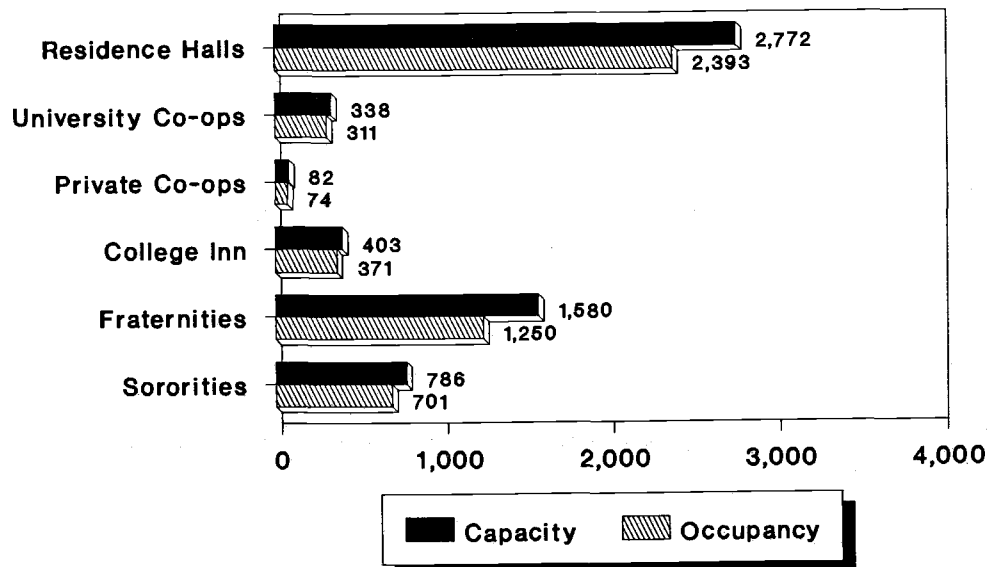

Source: Student Housing and Residence Programs Office

Fraternity and Sorority Membership

Academic Year 1991-92

FRATERNITIES

Name	Nickname	Charter Date	Membership	Occupancy*
Acacia (ACACIA)	Acacia's	1924	87	63
Alpha Gamma Rho (ΑΓΡ)	AGR's	1924	57	50
Alpha Kappa Lambda (ΑΚΛ)	AKL's	1959	28	25
Alpha Sigma Phi (ΑΣΦ)	Alpha Sig's	1920	68	38
Alpha Tau Omega (ΑΤΩ)	ATO's or Tau's	1882	41	38
Beta Theta Pi (ΒΘΠ)	Beta's	1924	59	38
Chi Phi (ΧΦ)	Chi Phi's	1931	52	42
Delta Chi (ΔΧ)	Delta Chi's	1931	40	26
Delta Tau Delta (ΔΤΔ)	Delt's	1930	104	65
Delta Upsilon (ΔΥ)	DU's	1922	89	64
Farmhouse (FARMHOUSE)	---	1964	29	24
Kappa Alpha Psi (ΚΑΨ)	Kappa's	1978	9	N/A
Kappa Delta Rho (ΚΔΡ)	KDR's	1928	30	25
Kappa Sigma (ΚΣ)	Kappa Sig's	1915	108	70
Lambda Chi Alpha (ΛΧΑ)	Lambda Chi's or Lambda's	1917	101	65
Phi Delta Theta (ΦΔΘ)	Phi Delt's	1918	62	43
Phi Gamma Delta (ΦΓΔ)	Fiji's	1921	87	55
Phi Kappa Psi (ΦΚΨ)	Phi Psi's	1948	37	31
Phi Sigma Kappa (ΦΣΚ)	Phi Sig's	1921	52	42
Pi Kappa Alpha (ΠΚΑ)	Pike's or Pika's	1920	53	38
Pi Kappa Phi (ΠΚΦ)	Pi Kapp's	1924	73	46
Sigma Alpha Epsilon (ΣΑΕ)	SAE's	1915	88	71
Sigma Chi (ΣΧ)	Sigma Chi's	1916	70	55
Sigma Nu (ΣΝ)	Sigma Nu's	1917	48	33
Sigma Phi Epsilon (ΣΦΕ)	Sig Ep's or SPE's	1918	107	73
Sigma Pi (ΣΠ)	Sigma Pi's	1924	31	25
Tau Kappa Epsilon (ΤΚΕ)	TEKE's or T.K.E.'s	1924	73	41
Theta Chi (ΘΧ)	Theta Chi's	1916	105	64
TOTAL (28)			1,788	1,250

Sources: Office of Student Affairs; Interfraternity Council

SORORITIES

Name	Nickname	Charter Date	Membership	Occupancy*
Alpha Chi Omega (ΑΧΩ)	Alpha Chi's	1915	90	58
Alpha Delta Pi (ΑΔΠ)	ADPi's	1926	75	50
Alpha Gamma Delta (ΑΓΔ)	Alpha Gam's or AGD's	1921	83	47
Alpha Kappa Alpha (ΑΚΑ)	AKA's	1989	12	N/A
Alpha Omicron Pi (ΑΟΠ)	AOPi's or Alpha O's	1926	26	24
Alpha Phi (ΑΦ)	Alpha Phi's	1947	84	60
Alpha Xi Delta (ΑΞΔ)	Alpha Xi's or AXiD's	1919	33	24
Chi Omega (ΧΩ)	Chi O's	1917	71	38
Delta Delta Delta (ΔΔΔ)	Tri Delt's	1918	90	46
Delta Gamma (ΔΓ)	DG's	1946	84	57
Gamma Phi Beta (ΓΦΒ)	Gamma Phi's	1918	66	43
Kappa Alpha Theta (ΚΑΘ)	Theta's	1917	95	56
Kappa Delta (ΚΔ)	KD's	1926	89	47
Kappa Kappa Gamma (ΚΚΓ)	Kappa's	1924	99	49
Pi Beta Phi (ΠΒΦ)	Pi Phi's	1917	100	57
Sigma Alpha (ΣΑ)	SA's	1980	20	N/A
Sigma Kappa (ΣΚ)	Sigma Kappa's or Sig Kap's	1918	68	45
TOTAL (17)			1,185	701

Sources: Office of Student Affairs; Panhellenic Council

* Occupancy = Living In
N/A's = No chapter house

Intercollegiate Athletic Program

NCAA Pacific 10 Conference - Division I 1991-92

Men's Sports	Head Coach	Participants/Scholarships	
Baseball (Northern Division)	Jack Riley	34	12.62
Basketball	Jim Anderson	17	15.00 ¹
Crew	Dave Emigh	74	0
Football	Jerry Pettibone	106	82.00 ¹
Golf	Steve Altman	11	3.62
Soccer	James Conway	25	6.35
Wrestling	Mark Johnson	<u>28</u>	<u>5.61</u>
		295	125.20

Women's Sports	Head Coach	Participants/Scholarships	
Basketball	Aki Hill	15	15.00 ¹
Crew	Roger Payne	68	0
Golf	Risë Lakowske	9	2.20
Gymnastics	Jim Turpin	13	10.00 ¹
Soccer	TBA	20	4.58
Softball	Vickie Dugan	15	4.10
Swimming	Julie Saunders	23	6.16
Volleyball	Dave Gantt	<u>14</u>	<u>12.00¹</u>
		177	54.04

¹ Headcount sports. All others are equivalent full scholarships.

Source: Department of Intercollegiate Athletics

OSU ATHLETIC FACILITIES

Facility	Seats	Sport
Coleman Field	3,000	Baseball
Gill Coliseum	10,400	Men's Basketball
	10,400	Women's Basketball
	9,000	Women's Gymnastics
	9,000	Women's Volleyball
	9,000	Wrestling
McAlexander Field House	--	Indoor Practice
Parker Stadium	40,593 ¹	Football
Patrick Wayne Valley Field	4,000	Track and Field/Soccer
Prothro Field	--	Football Practice
Ropes Field	250	Softball
Stevens Crew House	--	Men's/Women's Crew
Trysting Tree Golf Course	--	Golf (7,014 yds, Par 72)

¹ Capacity temporarily lower due to current renovations.

Source: Department of Intercollegiate Athletics

Intercollegiate Athletic Championships

Won By OREGON STATE UNIVERSITY

Sport	Conference	Years
Baseball	Pac-10	1938, 1940, 1943, 1951, 1952, 1958, 1962, 1963, 1975, 1982, 1983, 1985, 1986
Basketball: Men	Pac-10	1916, 1933, 1947, 1949, 1955, 1958, 1963, 1966, 1980, 1981, 1982, 1984, 1990
	Regional	1949, 1963
Basketball: Women	Region Nine	1979, 1981
	NORPAC	1983
Crew	Pac-10	1966, 1967, 1968, 1981, 1982, 1983, 1986
Cross Country	National	1961
Football	Pac-10	1941, 1956, 1964
	Rose Bowl*	1942, 1957, 1965
	Liberty Bowl*	1962
Gymnastics	Regional	1979, 1980, 1981, 1982, 1988, 1991
	NORPAC	1983, 1985
	Pac-10	1991
Soccer: Men	NW Collegiate Conf.	1990
Softball	Northwest Regional	1978, 1979, 1980, 1982
Swimming: Men	Pac-10	1938, 1957
Track: Men	Pac-10	1946
Wrestling	Pac-10	1913, 1915, 1916, 1917, 1918, 1919, 1920, 1921, 1922, 1923, 1924, 1925, 1926, 1941, 1942, 1948, 1950, 1955, 1956, 1957, 1959, 1960, 1961, 1962, 1963, 1964, 1965, 1966, 1967, 1968, 1969, 1970, 1971, 1972, 1973, 1976, 1977, 1978, 1979, 1983, 1984

* Appearances

Oregon State University Athletic Facts

- ▶ Oregon State's 15 sports are recognized at the **Division I** level of the **National Collegiate Athletic Association (NCAA)**.
- ▶ In 1915, OSU became a charter member of the Pacific Coast (Athletic) Conference, now the **Pacific-10 Conference**. The "Pac-10" added women's sports to its organization in 1986.
- ▶ Oregon State's cumulative grade point average for student-athletes in all sports is 2.80 and has exceeded the general student body grade point average in recent years.
- ▶ The work done in compliance and academic services within OSU athletics has provided a model by which the NCAA is establishing computer software to handle these facets of athletic administration.
- ▶ The NCAA has also recognized the research done jointly by the OSU School of Health and Human Performance and the Athletic Department's training staff with regards to drug testing and drug education programs. OSU was one of two schools in the country awarded a substantial grant to continue this work.
- ▶ Former **baseball** pitcher Knute Buehler (1983-84) of Roseburg, OR was the first student from Oregon State to study as a Rhodes Scholar. He went on to Oxford University. **Crew** lays claim to the only other OSU graduate to earn a Rhodes Scholarship--Wes Sand.
- ▶ OSU has one of the richest collegiate **men's basketball** traditions in the nation with the fifth winningest program of all-time amongst Division I teams. Two Basketball Hall of Fame coaches, Amory "Slats" Gill and Ralph Miller, have produced the vast majority of the more than 1,400 victories.
- ▶ OSU **football** tradition has more winning seasons than losing ones and now boasts an outstanding coach in Jerry Pettibone, dubbed the Best College Recruiter in America by *Sports Illustrated* in 1984. The football program has to its credit 20 former All-Americans and, in Terry Baker, a rare west coast Heisman Trophy winner and *Sports Illustrated's* 1962 Sportsman of the Year. He played for coach Tommy Prothro, who led the Beavers to three bowl games, two of them Rose Bowl appearances.
- ▶ The top five **Women's gymnastics** program drew over 16,000 fans at home during the 1990 NCAA Women's Gymnastics National Championships. The 1991 team led the nation for academics pacing all teams in all sports with a 3.61 accumulated grade point average.

Source: Department of Intercollegiate Athletics

Honor and Recognition Societies

Organization	Men or Women	Date Established Nationally	Date Established at OSU	Type or Field of Interest
General Honor Societies				
Alpha Lambda Delta	Both	1924	1933	Freshmen Scholarship
Blue Key	Both	1924	1934	Senior Leadership
Cardinal Honors	Both	1932	1979	Junior Leadership
Mortar Board	Both	1918	1933	Senior Leadership
Phi Eta Sigma	Both	1923	1949	Freshman Scholarship
Phi Kappa Phi	Both	1897	1924	Scholarship
Sigma Xi	Both	1886	1937	Science Research
Professional/Departmental Honor Societies				
Alpha Epsilon	Both	1963	1975	Agricultural Engineering
Alpha Kappa Delta	Both	1920	1989	Sociology
Alpha Pi Mu	Both	1949	1969	Industrial Engineering
Alpha Zeta	Both	1897	1918	Agriculture
Beta Alpha Psi	Both	1919	1959	Accounting
Beta Gamma Sigma	Both	1913	1963	Business
Eta Kappa Nu	Both	1904	1921	Electrical Engineering
Eta Sigma Delta	Both	--	1987	Hotel, Restaurant, Tourism Mgmt
Kappa Delta Pi	Both	1911	1928	Education
Kappa Omicron Nu	Both	1912	1919	Home Economics
Lambda Kappa Sigma	Women	1913	1930	Pharmacy
Omicron Delta Upsilon	Both	1915	1979	Economics
Phi Chi Theta	Both	1924	1924	Business
Phi Delta Chi	Both	1893	1982	Pharmacy
Phi Sigma Alpha	Both	1920	1978	Political Science
Sigma Delta Pi	Both	1919	1970	Spanish
Tau Beta Pi	Both	1885	1924	Engineering
Women in Communications	Both	1909	1925	Speech
Xi Sigma Pi	Both	1908	1921	Forestry
Recognition Societies				
Silver Wings/Angel Flight	Both	1957	1961	Air Force
Arnold Air Society	Both	1947	1951	Air Force
Order of Omega	Both	1967	1976	Greeks
Scabbard and Blade	Men	1904	1920	Army
Other Societies				
Society American Military Engrs.	Both	1924	1980	Military
Swords of Honor	Both	--	1980	Military
Talons	Women	--	1933	Service
Thanes	Men	1918	1936	Service

Sources: Office of Student Affairs
OSU Bulletins

V. Faculty and Staff Information

Faculty and Staff Awards and Honors 1991

Honorary Degrees

- **John Hope Franklin** ♦ Doctor of Letters (D.Let.)
- **Betty Friedan** ♦ Doctor of Humane Letters (L.H.D.)
- **Gurij Ivanovich Marchuk** ♦ Doctor of Science (D.Sci.)

OSU Distinguished Service Award

- **Not Awarded**

Alumni Association Distinguished Professor Award

- **Jo-Ann Leong**, *College of Science, Department of Microbiology*

Oregon State University Distinguished Professor Award

- **Marcus J. Borg**, *College of Liberal Arts, Department of Religious Studies*
- **James D. White**, *College of Science, Department of Chemistry*

Elizabeth P. Ritchie Distinguished Professor Award

- **Andrew Huber**, *College of Agricultural Science, Department of Crop and Soil Science*

Burlington Resources Foundation Faculty Achievement Award

- **Chris Anderson**, *College of Liberal Arts, Department of English*
- **Leslie Davis Burns**, *College of Home Economics, Department of Apparel, Interiors, Housing, and Merchandising*
- **Ilene Kleinsorge**, *College of Business, Department of Accounting*

D. Curtis Mumford Faculty Service Award for Distinguished Service to the Faculty

- **Patricia Wells**, *College of Business Emeritus*

Dar Reese Excellence in Advising Award

- **James D. Hall**, *College of Agricultural Sciences, Department of Fisheries and Wildlife*

Outstanding Research Assistant Award

- **Laura Brophy**, *Colleges of Agricultural Sciences and Science, Department of Botany and Plant Pathology*

Herbert F. Frolander Graduate Teaching Assistant Award

- **Rajeev Pandey**, *College of Engineering, Department of Computer Science*

Exemplary Employee Award

- **Parker Henschman**, *Hatfield Marine Science Center*
- **Judith Maule**, *College of Agricultural Sciences, Department of Food Science and Technology*

Office Personnel Association Member of the Year

- **Jan Hagemeister**, *Office of Research Accounting*
-

Sources:

Office Academic Affairs

OSU, 1991. The 122nd Annual Commencement. Corvallis, Oregon: Oregon State University, 87 pp.

OSU, 1991. University Day, September 19, 1991. Corvallis, Oregon: Oregon State University, 15 pp.

Faculty By Rank

Academic Year 1991-92

Full-Time Faculty (.5 to 1 FTE)

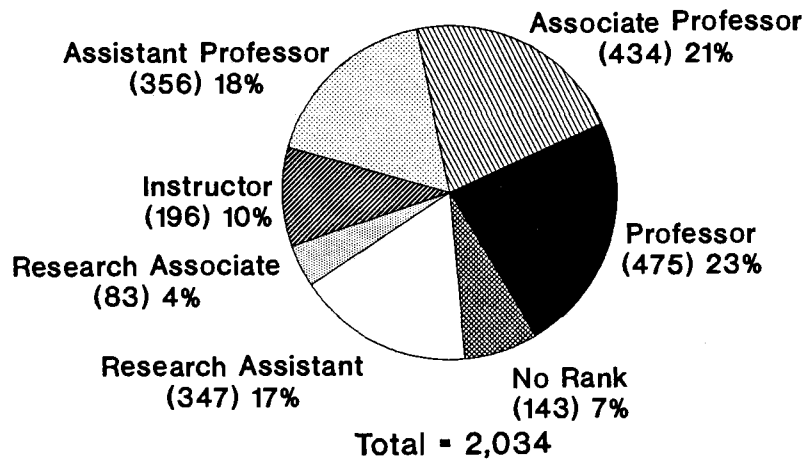

Part-Time Faculty (Less Than .5 FTE)

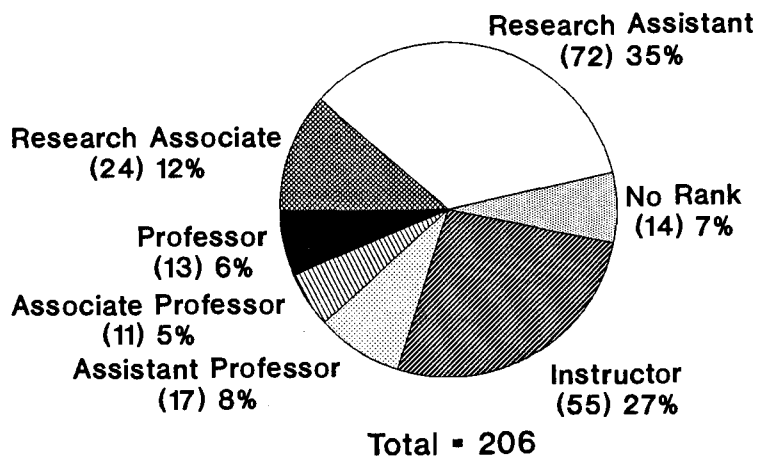

Instructor and Research
Assistant include Senior positions.
Source: Office of Budgets and Planning

Full-Time Faculty Mean Years of Service by College Academic Year 1991-92

Number of Faculty

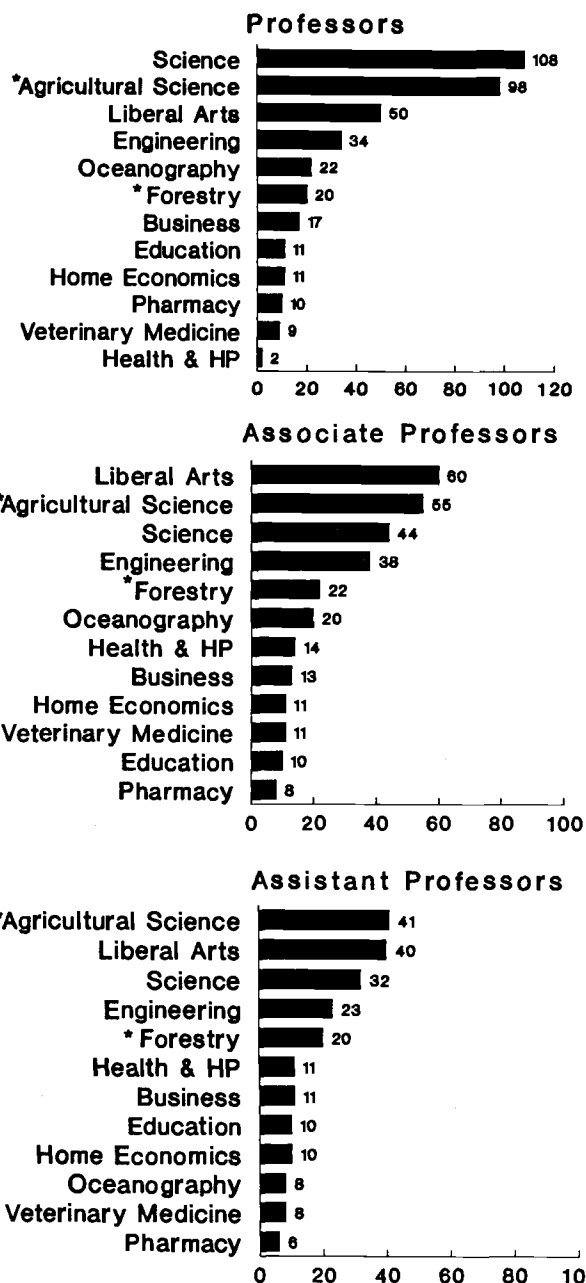

Mean Years of Service

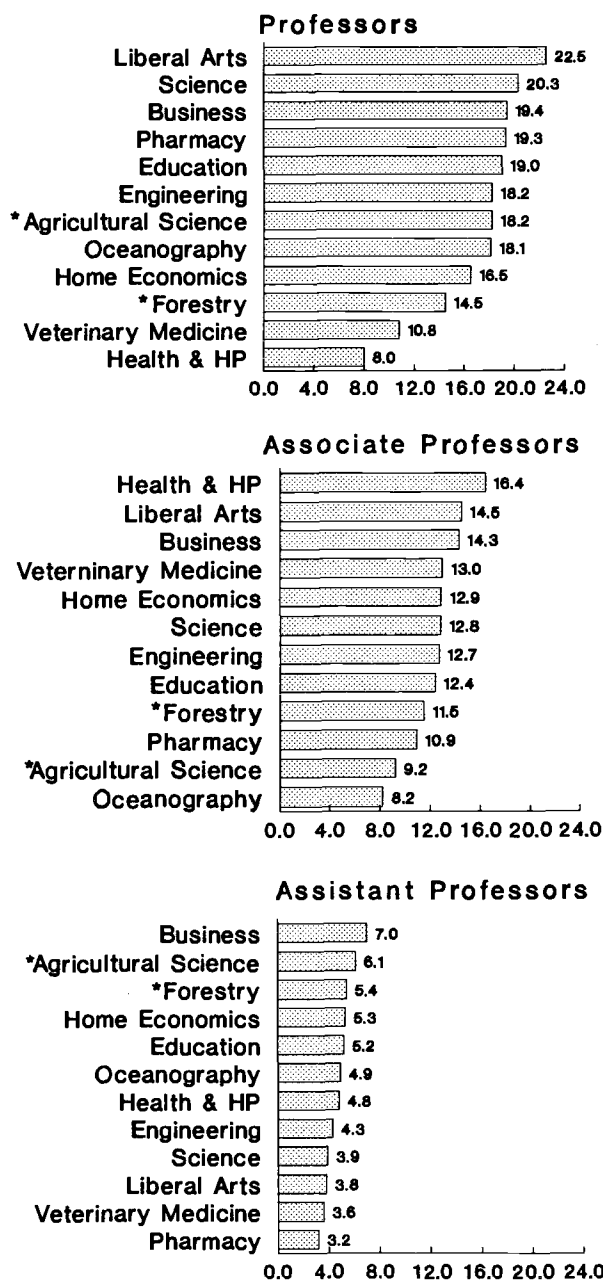

Full-Time: .5 FTE and above.
Source: Office of Budgets and Planning

*Forestry includes Forestry Research;
Ag Science includes Experiment Station.

Age of Faculty

Academic Year 1991-92

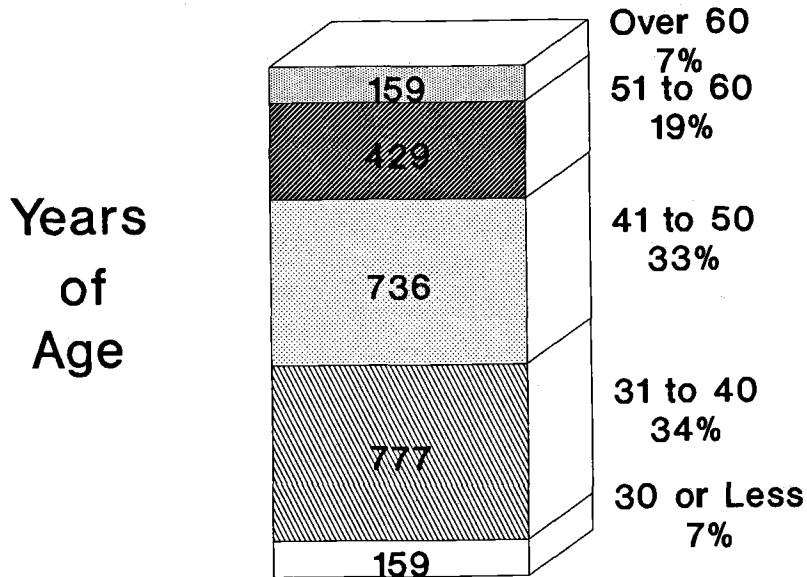

Average Age of Faculty = 44.2

Average Age by Rank

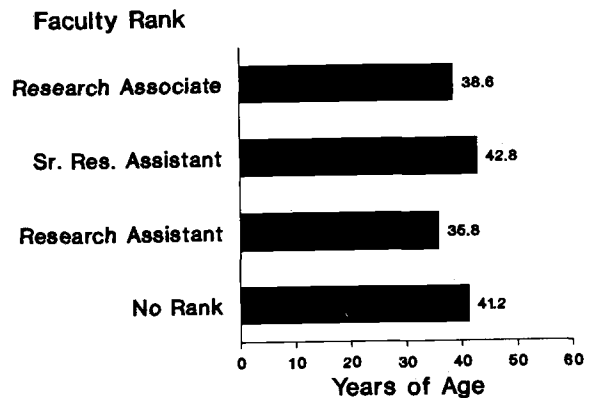
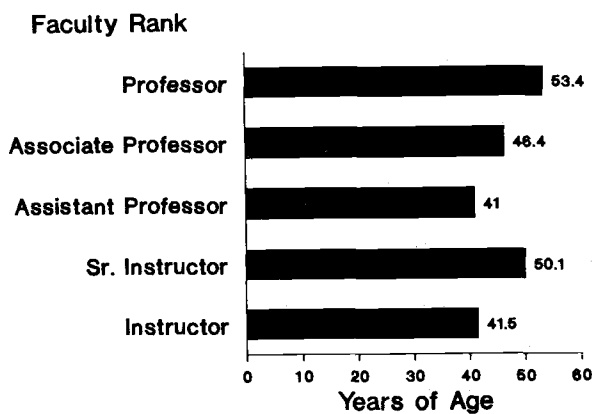

Source: Office of Budgets and Planning

Faculty by Rank and Gender

Academic Year 1991-92

Full-Time Faculty (.5 to 1 FTE)

Total Male=1,439; 71%
Total Female=595; 29%
Total = 2,034

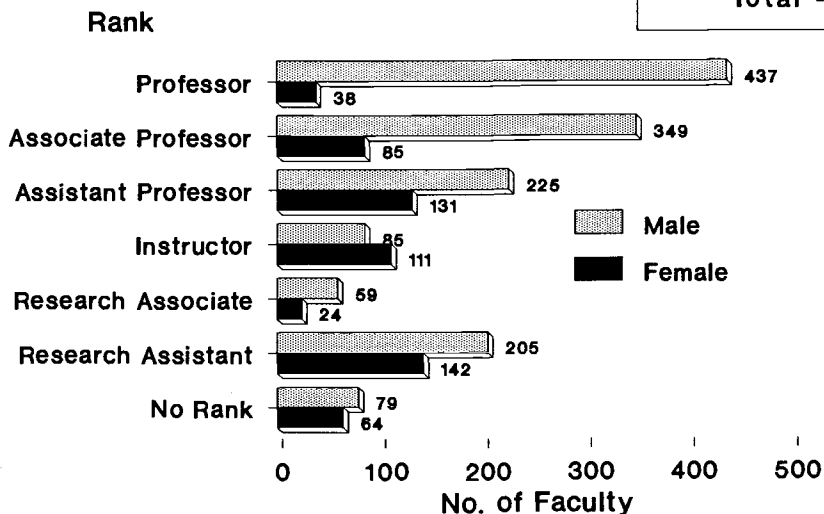

Part-Time Faculty (Less Than .5 FTE)

Total Male=119; 58%
Total Female=87; 42%
Total = 206

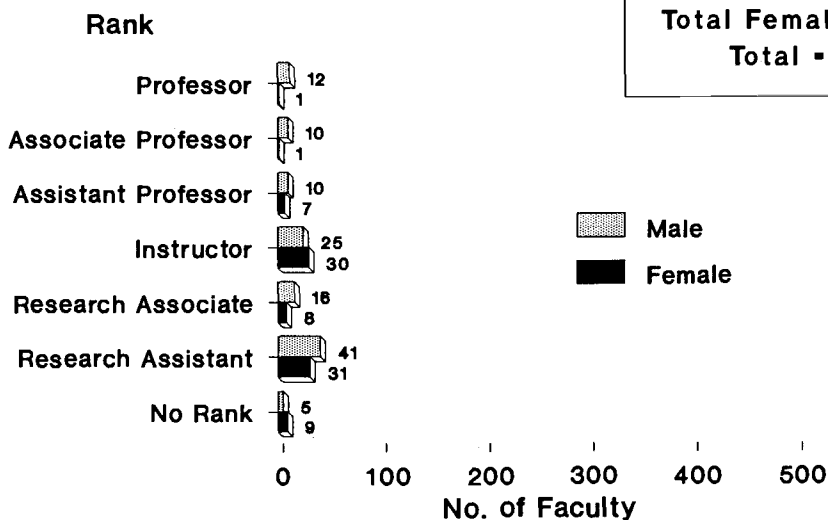

Instructor and Research Assistant
Include Senior positions.
Source: Office of Budgets and Planning

Faculty By Selected Ranks by College and Gender Academic Year 1991-92

Professor

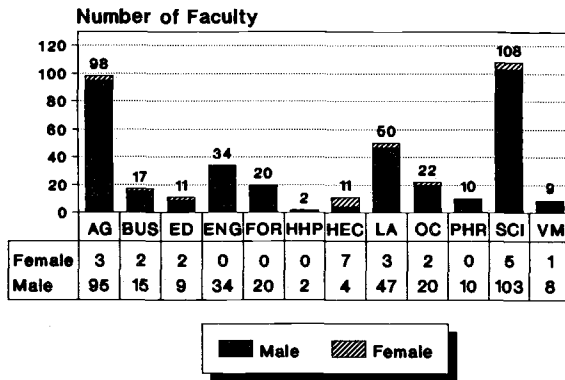

Associate Professor

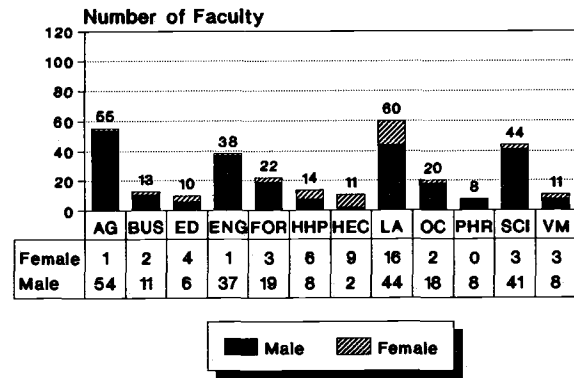

Assistant Professor

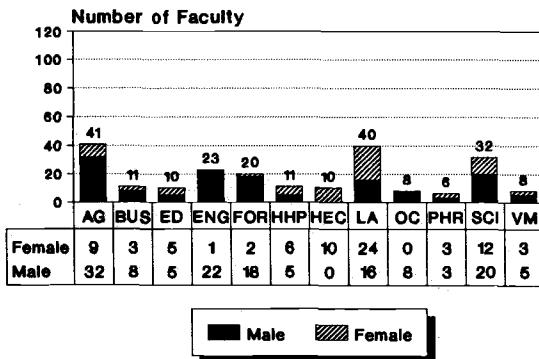

Instructor

(Includes Sr. Instructor)

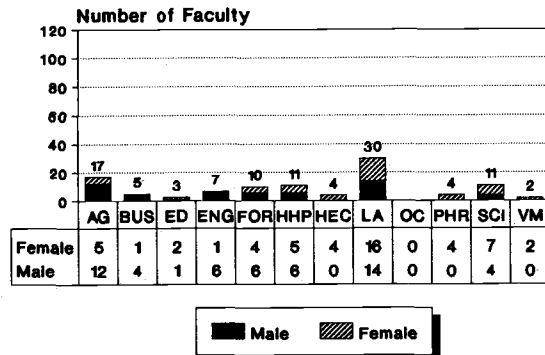

Full-Time (.5 to 1 FTE) only.
Source: Office of Budgets and Planning

Tenure Status of OSU Faculty

By Appointment Type and Gender

Academic Year 1991-92

Full-Time Faculty

(.5 FTE and above)

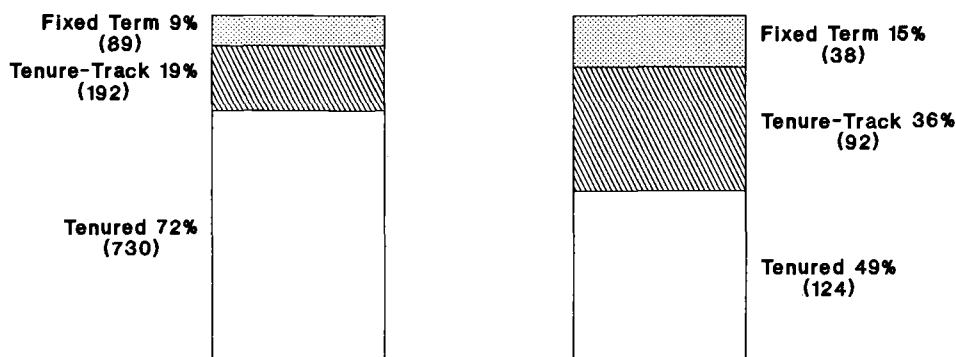

Male

Total Males 1,011

Female

Total Females 254

Part-Time Faculty

(Less than .5 FTE)

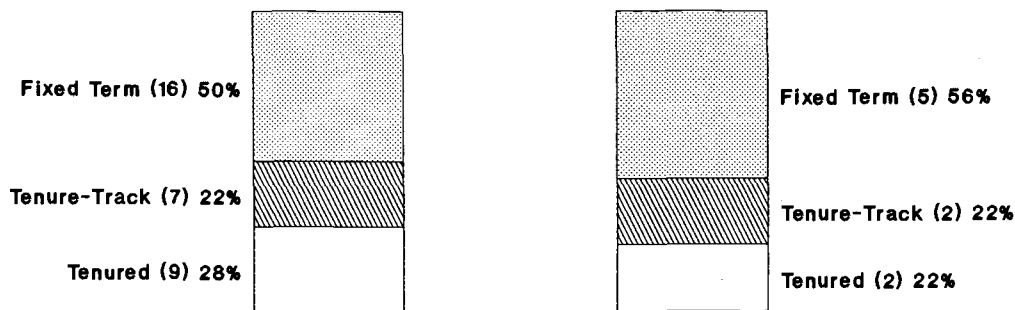

Male

Total Males 32

Female

Total Females 9

Includes ranks of Professor, Associate & Assistant only.
 Source: Office of Budgets and Planning

Tenured Faculty Academic Year 1991-92

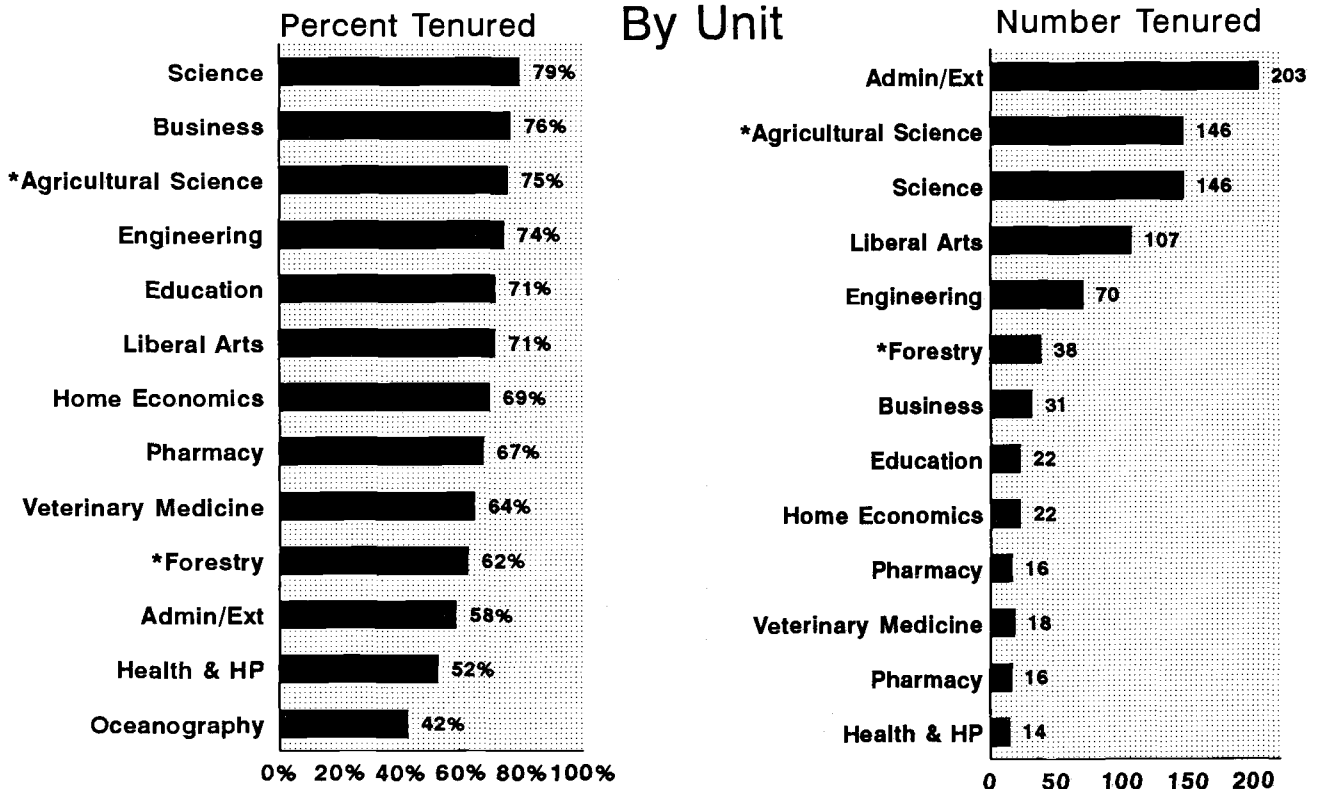

By Unit By Gender

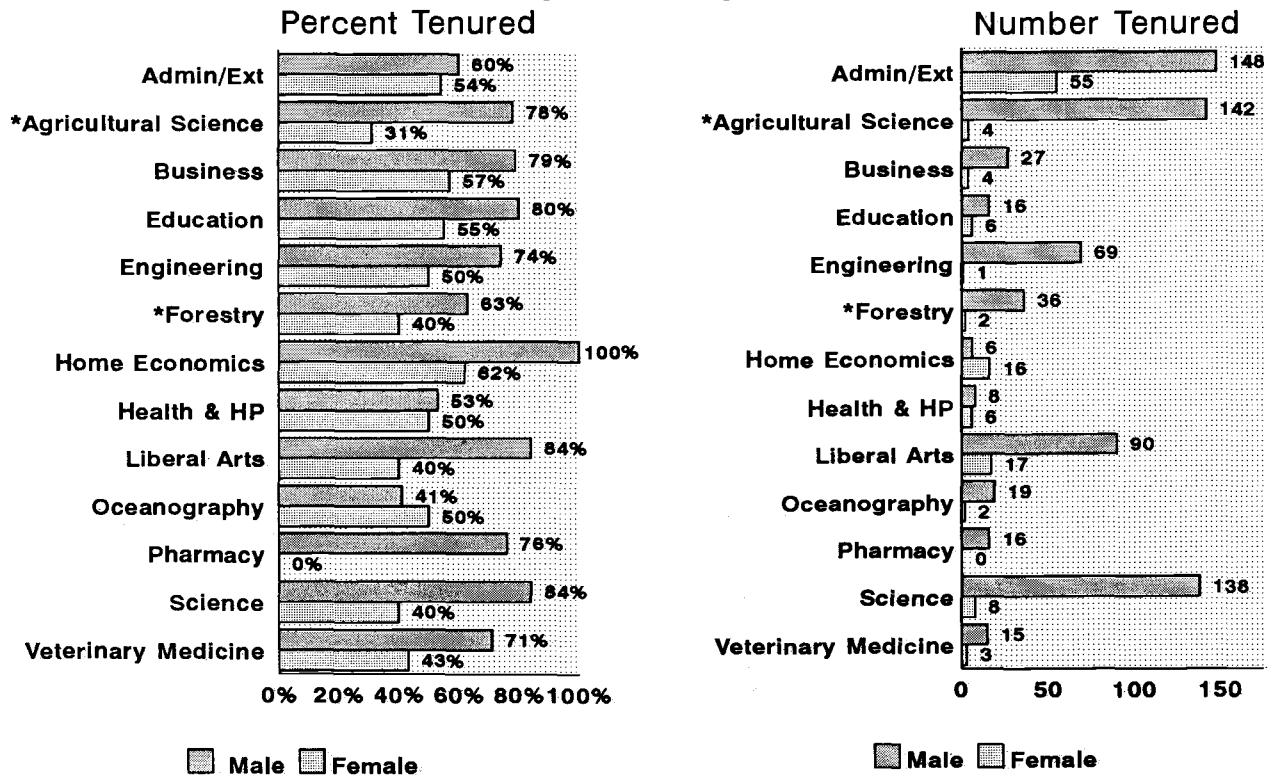

Full-Time (.5 FTE and above); includes ranks of Professor, Associate and Assistant only.
Source: Office of Budgets and Planning

*Forestry includes Forestry Research; Ag Science includes Experiment Station.

Faculty Mean Salary

By Rank and Status

Academic Year 1991-92

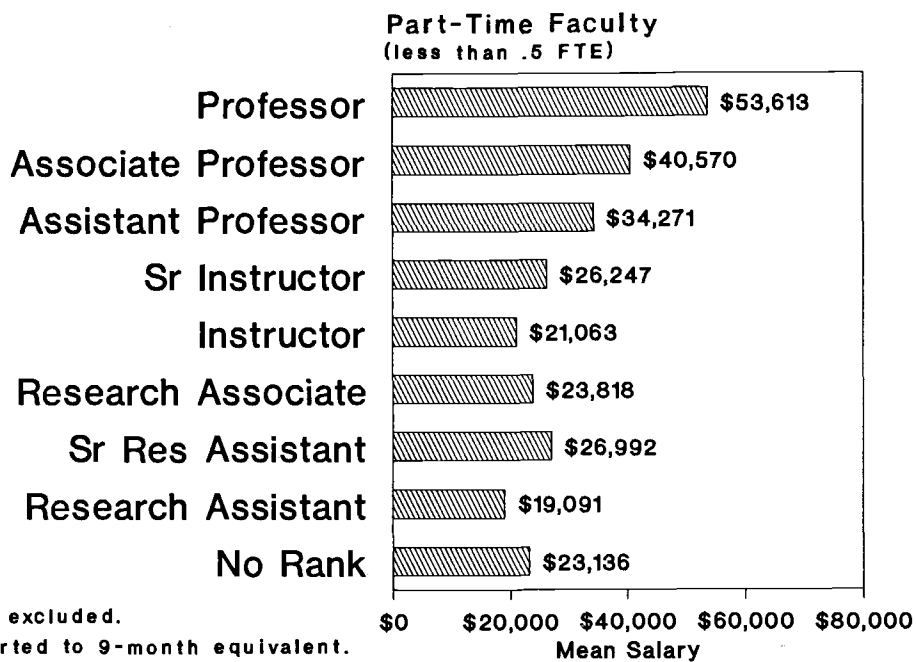
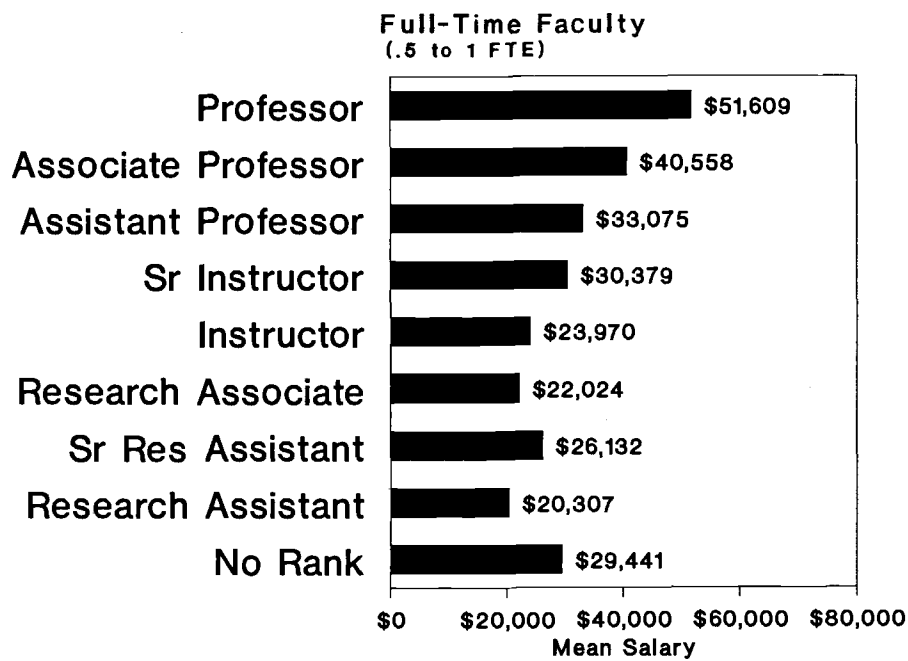

Administrators excluded.
Salaries converted to 9-month equivalent.
Source: Office of Budgets and Planning

**Faculty Mean Salary
By Rank and Unit
Academic Year 1991-92**

Unit	Professor		Associate		Assistant	
	Salary	No.	Salary	No.	Salary	No.
Admin/Extension	\$47,573	42	\$36,001	97	\$29,636	107
*Agricultural Science	\$49,329	77	\$39,082	51	\$32,850	40
Business	\$57,914	12	\$48,299	12	\$46,934	9
Education	\$50,434	9	\$39,051	7	\$32,359	10
Engineering	\$62,714	26	\$51,531	34	\$43,140	23
*Forestry	\$50,676	12	\$41,740	21	\$32,061	19
Health & HP		0	\$42,251	12	\$32,551	11
Home Economics	\$48,689	7	\$41,020	10	\$31,795	10
Liberal Arts	\$45,440	37	\$36,837	54	\$31,507	39
Oceanography	\$58,429	20	\$46,466	20	\$37,006	8
Pharmacy	\$51,765	9	\$41,065	6	\$33,783	6
Science	\$52,402	91	\$39,298	43	\$33,253	32
Veterinary Med.	\$58,471	6	\$55,174	10	\$43,751	8

Unit	Sr. Instructor		Instructor		Res. Associate	
	Salary	No.	Salary	No.	Salary	No.
Admin/Extension	\$29,982	3	\$23,479	78	\$26,840	4
*Agricultural Science	\$33,609	10	\$24,641	6	\$20,517	26
Business	\$25,380	1	\$23,402	4	\$29,435	1
Education		0	\$20,727	3		0
Engineering	\$34,371	2	\$29,662	5	\$20,291	3
*Forestry		0	\$25,880	10	\$21,989	12
Health & HP		0	\$23,420	10		0
Home Economics		0	\$26,703	4	\$19,715	1
Liberal Arts	\$26,654	8	\$22,100	22	\$19,951	1
Oceanography		0		0	\$32,866	4
Pharmacy		0	\$33,586	4	\$18,478	1
Science	\$29,308	4	\$24,517	6	\$21,024	28
Veterinary Med.		0	\$20,284	2	\$27,358	2

Unit	Sr. Res. Assistant		Res. Assistant		No Rank	
	Salary	No.	Salary	No.	Salary	No.
Admin/Extension	\$28,676	5	\$25,432	27	\$29,671	99
*Agricultural Science	\$24,259	44	\$18,101	100	\$37,206	2
Business		0		0	\$27,207	5
Education		0		0	\$22,425	1
Engineering	\$36,047	4	\$23,276	7		0
*Forestry	\$23,882	12	\$19,249	44	\$27,567	5
Health & HP		0		0		0
Home Economics		0	\$16,652	2	\$33,549	1
Liberal Arts	\$25,218	1	\$19,582	2	\$29,254	2
Oceanography	\$30,736	15	\$25,825	28		0
Pharmacy		0	\$17,470	5		0
Science	\$23,891	6	\$19,355	32	\$25,819	4
Veterinary Med.	\$27,304	2	\$20,928	11		0

*Ag Science includes Experiment Station; Forestry includes Forestry Research.

Full-time faculty (.5 to 1 FTE) only; administrative faculty excluded.

All salaries converted to 9-month equivalent.

Source: Office of Budgets and Planning

Faculty Mean Salary By Selected Ranks and College Academic Year 1991-92

*Ranks of Professor, Associate Professor,
Assistant Professor*

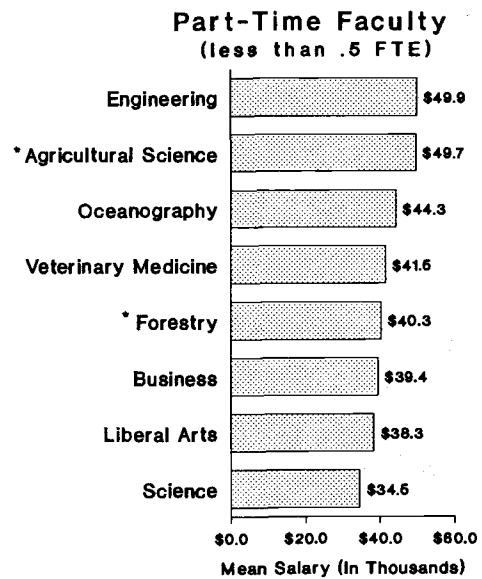
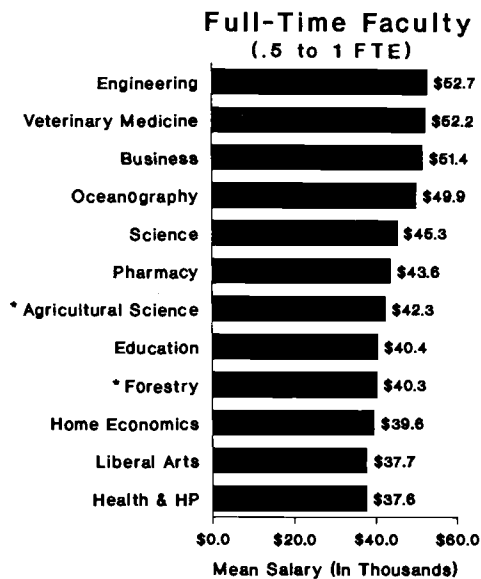

*Ranks of Sr. Instructor, Instructor, Research Associate,
Sr. Research Assistant, Research Assistant, & No Rank*

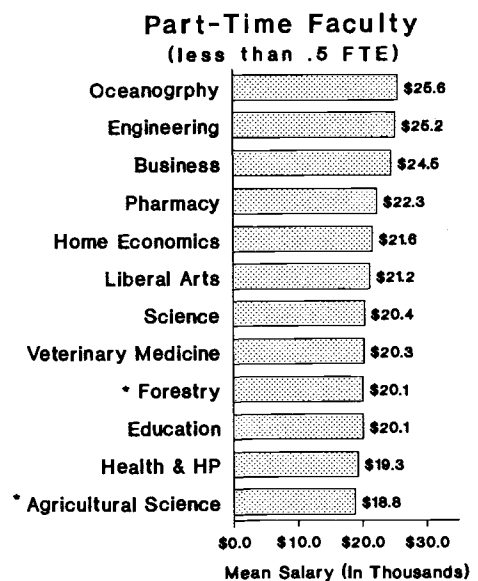
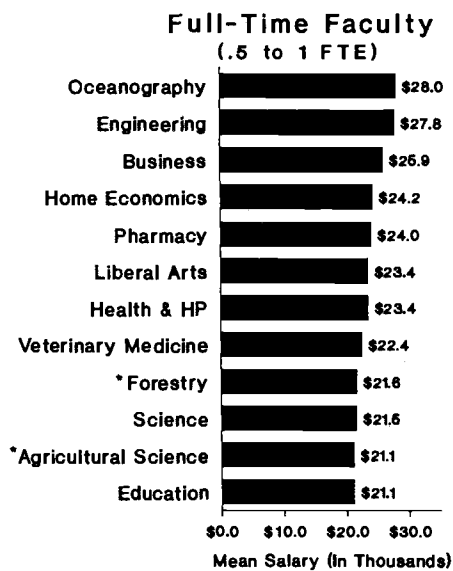

Administrators Excluded.
Salaries converted to 9-month equivalent.
Source: Office of Budgets and Planning

* Forestry includes Forestry Research;
Ag Sciences includes Experiment Station.

**Faculty Mean Salary
By Rank, Unit and Gender
Academic Year 1991-92**

Unit	Professor				Associate				Assistant			
	Male		Female		Male		Female		Male		Female	
	Salary	No.	Salary	No.	Salary	No.	Salary	No.	Salary	No.	Salary	No.
Admin/Ext	\$48,441	35	\$43,229	7	\$37,257	68	\$33,058	29	\$30,832	65	\$27,787	42
*Ag Science	\$49,513	74	\$44,784	3	\$39,147	50	\$35,797	1	\$33,118	32	\$31,779	8
Business	\$58,281	10	\$56,079	2	\$48,304	10	\$48,276	2	\$48,491	6	\$43,821	3
Education	\$51,182	7	\$47,817	2	\$40,120	4	\$37,627	3	\$32,350	5	\$32,368	5
Engineering	\$62,714	26		0	\$51,610	33	\$48,924	1	\$43,299	22	\$39,656	1
*Forestry	\$50,676	12		0	\$41,839	18	\$41,151	3	\$32,496	17	\$28,360	2
Health & HP		0		0	\$41,940	8	\$42,874	4	\$34,565	5	\$30,873	6
Home Economics	\$49,546	3	\$48,046	4	\$41,660	2	\$40,860	8		0	\$31,795	10
Liberal Arts	\$45,422	36	\$46,080	1	\$37,123	38	\$36,156	16	\$32,298	15	\$31,013	24
Oceanography	\$59,063	18	\$52,719	2	\$46,606	18	\$45,203	2	\$37,006	8		0
Pharmacy	\$51,765	9		0	\$41,065	6		0	\$32,426	3	\$35,139	3
Science	\$52,626	88	\$45,831	3	\$39,327	40	\$38,903	3	\$34,345	20	\$31,432	12
Vet Medicine	\$58,139	5	\$60,127	1	\$55,830	7	\$53,643	3	\$44,359	5	\$42,739	3

Unit	Sr. Instructor				Instructor				Res. Associate			
	Male		Female		Male		Female		Male		Female	
	Salary	No.	Salary	No.	Salary	No.	Salary	No.	Salary	No.	Salary	No.
Admin/Ext	\$29,982	3		0	\$24,611	24	\$22,976	54	\$28,695	3	\$21,276	1
*Ag Science	\$34,005	8	\$32,022	2	\$25,347	3	\$23,934	3	\$20,931	16	\$19,855	10
Business		0	\$25,380	1	\$23,402	4		0	\$29,435	1		0
Education		0		0	\$18,000	1	\$22,091	2		0		0
Engineering	\$34,371	2		0	\$29,888	4	\$28,755	1	\$16,691	1	\$22,091	2
*Forestry		0		0	\$26,528	6	\$24,909	4	\$21,724	10	\$23,318	2
Health & HP		0		0	\$21,662	5	\$25,179	5		0		0
Home Economics		0		0		0	\$26,703	4	\$19,715	1		0
Liberal Arts	\$22,167	2	\$28,149	6	\$21,371	12	\$22,974	10	\$19,951	1		0
Oceanography		0		0		0		0	\$32,773	3	\$33,146	1
Pharmacy		0		0		0	\$33,586	4		0	\$18,478	1
Science	\$32,264	2	\$26,352	2	\$27,295	1	\$23,961	5	\$21,041	21	\$20,973	7
Vet Medicine		0		0		0	\$20,284	2	\$27,358	2		0

Unit	Sr. Res. Assistant				Res. Assistant				No Rank			
	Male		Female		Male		Female		Male		Female	
	Salary	No.	Salary	No.	Salary	No.	Salary	No.	Salary	No.	Salary	No.
Admin/Ext	\$28,676	5		0	\$27,379	12	\$23,874	15	\$33,228	60	\$24,199	39
*Ag Science	\$24,887	29	\$23,045	15	\$18,422	52	\$17,753	48	\$39,194	1	\$35,218	1
Business		0		0		0		0	\$26,278	2	\$27,826	3
Education		0		0		0		0	\$22,425	1		0
Engineering	\$36,047	4		0	\$24,159	6	\$17,977	1		0		0
*Forestry	\$23,553	9	\$24,869	3	\$19,122	33	\$19,932	11	\$27,331	3	\$27,923	2
Health & HP		0		0		0		0		0		0
Home Economics		0		0		0	\$16,652	2		0	\$33,549	1
Liberal Arts	\$25,218	1		0		0	\$19,582	2	\$37,456	1	\$21,051	1
Oceanography	\$31,952	12	\$25,874	3	\$26,911	22	\$21,841	6		0		0
Pharmacy		0		0	\$15,788	1	\$17,891	4		0		0
Science	\$28,060	2	\$21,806	4	\$22,528	13	\$17,184	19		0	\$25,819	4
Vet Medicine	\$31,202	1	\$23,407	1	\$22,615	3	\$20,295	8		0		0

*Ag Science includes Experiment Station; Forestry includes Forestry Research.

Full-time faculty (.5 to 1 FTE) only; administrative faculty excluded.

All salaries converted to 9-month equivalent.

Source: Office of Budgets and Planning

Faculty Highest Degree Earned Academic Year 1991-92

Ranks: Professor, Associate Professor, Assistant Professor

<u>Unit/College</u>	<u>Doctorate</u>		<u>Master</u>		<u>Baccalaureate</u>		<u>Other</u>		<u>Total Number</u>
	<u>No.</u>	<u>%</u>	<u>No.</u>	<u>%</u>	<u>No.</u>	<u>%</u>	<u>No.</u>	<u>%</u>	
Admin/Extension	138	39	202	57	13	4	3	**	356
*Agricultural Sciences	190	96	8	4	--	--	--	--	198
Business	38	88	4	9	1	2	--	--	43
Education	30	97	--	--	--	--	1	3	31
Engineering	95	95	4	4	--	--	1	1	100
*Forestry	65	98	--	--	1	2	--	--	66
Health & HP	25	93	2	7	--	--	--	--	27
Home Economics	28	88	3	9	1	3	--	--	32
Liberal Arts	131	84	24	15	1	1	--	--	156
Oceanography	54	100	--	--	--	--	--	--	54
Pharmacy	23	96	1	4	--	--	--	--	24
Science	189	100	--	--	--	--	--	--	189
Vet Medicine	30	100	--	--	--	--	--	--	30
TOTAL	1,036	79%	248	19%	17	1%	5	**	1,306

*Ranks: Sr. Instructor, Instructor, Research
Associate, Sr. Research Assistant, Research Assistant, No Rank*

<u>Unit/College</u>	<u>Doctorate</u>		<u>Master</u>		<u>Baccalaureate</u>		<u>Other</u>		<u>Total Number</u>
	<u>No.</u>	<u>%</u>	<u>No.</u>	<u>%</u>	<u>No.</u>	<u>%</u>	<u>No.</u>	<u>%</u>	
Admin/Extension	19	7	131	46	118	42	14	5	282
*Agricultural Sciences	32	15	75	35	109	50	--	**	216
Business	3	16	10	53	6	32	--	--	19
Education	1	13	3	38	4	50	--	--	8
Engineering	7	24	13	45	9	31	--	--	29
*Forestry	18	20	44	48	30	33	--	--	92
Health & HP	1	5	12	55	8	36	1	5	22
Home Economics	1	8	6	50	5	42	--	--	12
Liberal Arts	10	18	35	63	9	16	2	4	56
Oceanography	9	14	24	37	32	49	--	--	65
Pharmacy	4	31	4	31	5	38	--	--	13
Science	37	39	31	32	27	28	1	1	96
Vet Medicine	6	25	4	17	14	58	--	--	24
TOTAL	148	16%	392	42%	376	40%	18	2%	934

*Agricultural Sciences includes Experiment Station; Forestry includes Forestry Research.

**Less than 1%.

Other includes Professional, Certificate or Diploma, No degree, Other, and Unknown.

Source: Office of Budgets and Planning

Ethnicity of Faculty

Academic Year 1991-92

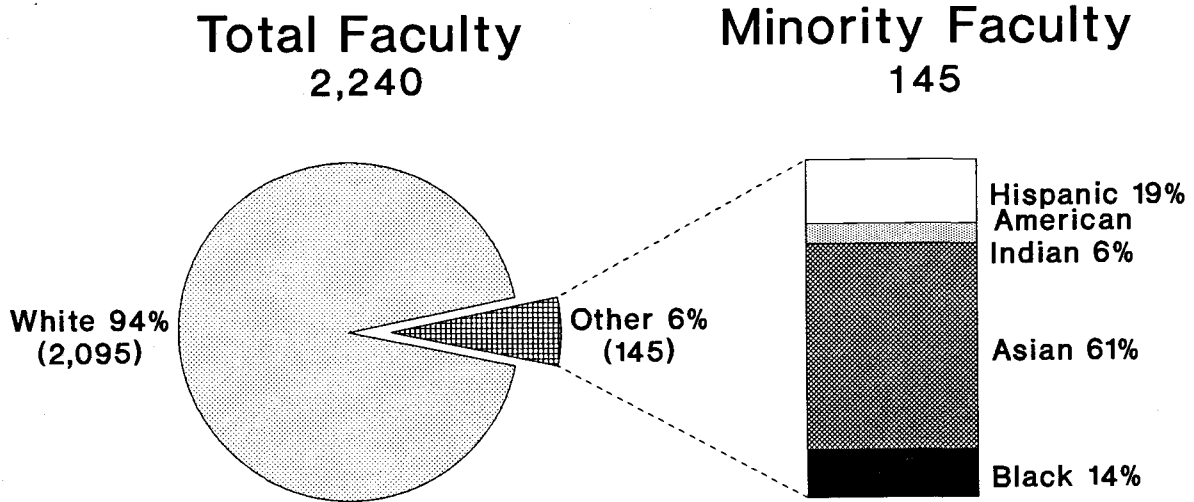

Number of Ethnic/Racial Minorities By Rank

Rank	Asian	Black	Hispanic	American Indian	Total
Professor	12	2	2	2	18
Assoc Professor	11	1	3	1	16
Asst Professor	20	2	4	1	27
Sr. Inst	1	0	0	0	1
Instructor	8	5	4	1	18
Research Assoc	22	1	3	0	26
Sr. Res Asst	1	0	1	1	3
Research Asst	10	1	5	1	17
No Rank	2	12	3	2	19
Total	87	24	25	9	145

Six missing values included in white category.

Source: Office of Budgets and Planning

Graduate Assistants

Academic Year 1991-92

Assistantship Type and Gender

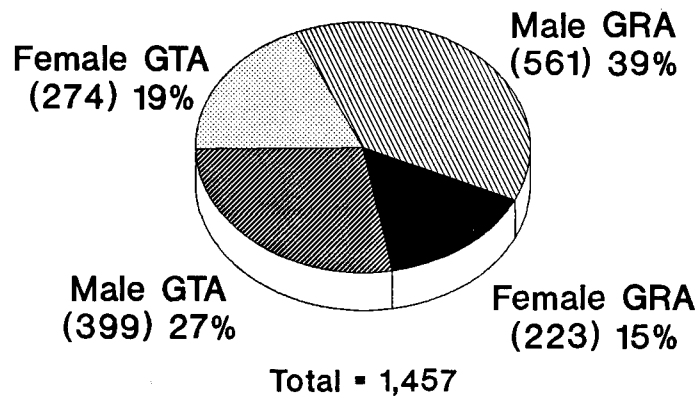

GTA-Grad Teaching Assistant; GRA-Grad Research Assistant

Ethnicity and Gender

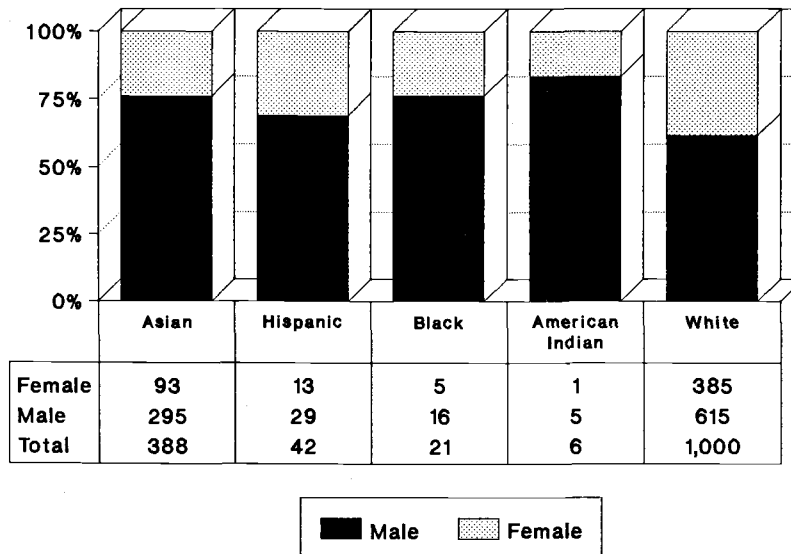

Note: 20 missing ethnicity included in white.

Source: Office of Budgets and Planning

Classified/Management Service Job Categories Academic Year 1991-92

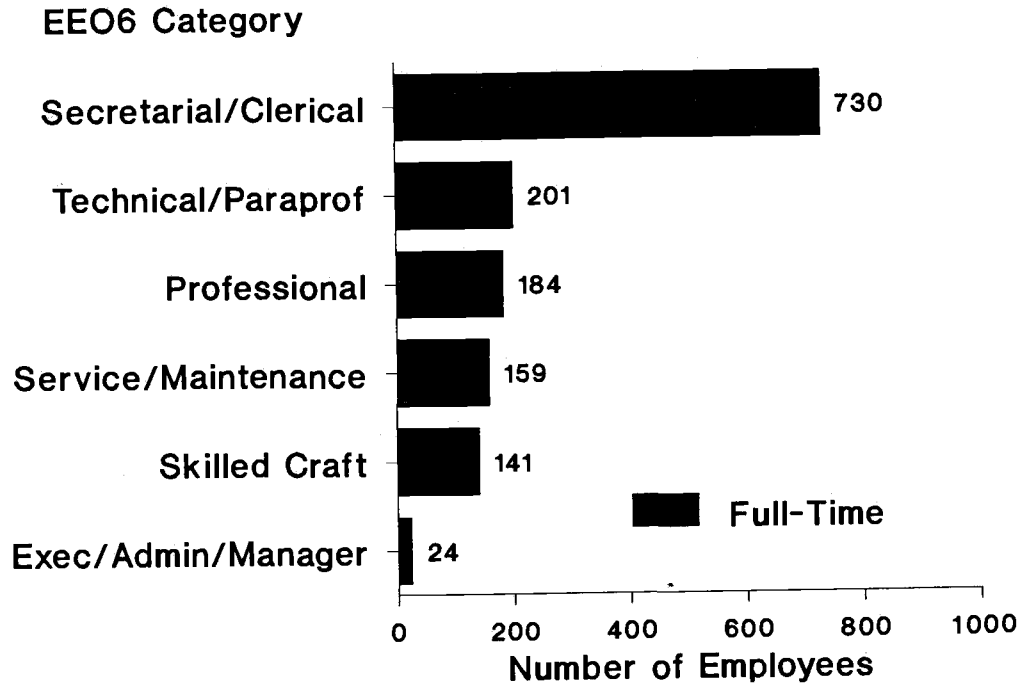

Most Common Positions

Filled Full-Time Positions

Office Specialist 1	292
Office Specialist 2	101
Office Assistant 2	75
Office Coordinator	56
Accounting Technician	49

Filled Part-Time Positions

Office Specialist 1	28
Office Assistant 2	27
Educ. Program Assistant	13
Nutrition Educ. Asst.	13
Office Specialist 2	11

Total Full-Time Employees 1,439

Job categories - EEO6 categories designated by U.S. Equal Opportunity Commission.
(Does not include temporary employees.)
Source: Affirmative Action Office/Office of Budgets and Planning

Classified/Management Service Employees

Academic Year 1991-92

Job Category and Gender

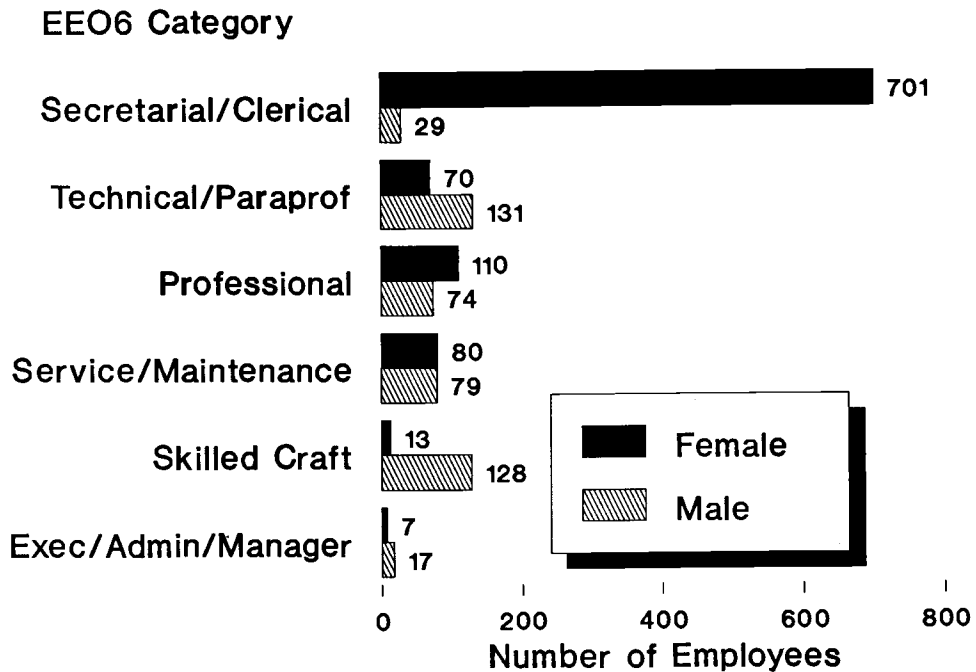

Ethnic Status

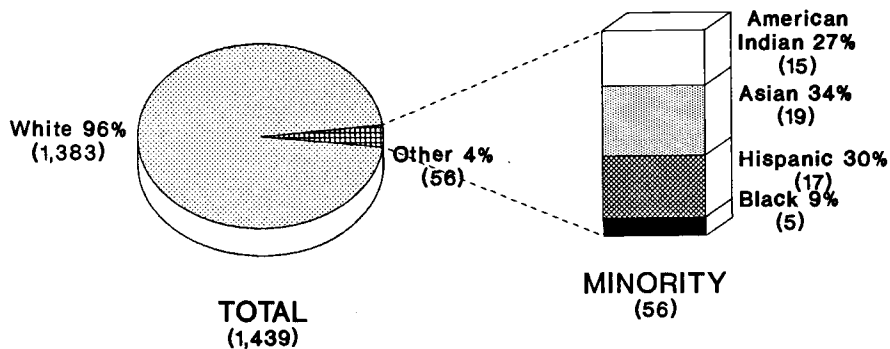

Full-Time Employees Only
 Job categories - EEO6 categories designated by
 U.S. Equal Employment Opportunity Commission.
 Source: Affirmative Action Office

VI. Budgets, Finance and Facilities

Financial Highlights 1990-91

Major Sources of Current Funds	Current Funds Expended
Tuition and Fees	\$35,832,849
State Appropriations	\$105,300,578
Contracts and Grants	\$77,053,525
Federal and County Appropriations	\$13,205,924
Major Uses of Current Funds	
Instruction and Student Support	\$68,878,307
Organized Research	\$80,742,731
Extension and Public Service	\$32,230,256
Physical Plant Operations	\$15,283,757
Auxiliary Enterprises	\$26,736,002
Endowment Net Worths	
University Endowment	\$8,194,347
OSU Foundation	\$76,532,834
OSU Ag Research Foundation	\$4,632,090
OSU Ag Engineering and Research Foundation	\$8,885
Facilities	
Expenditures for Major Renovation and New Construction	\$25,267,525
Maintenance and Alterations	\$2,867,179
Investment in Plant	
Land	\$7,014,231
Buildings	\$170,088,005
Equipment	\$161,460,825
Museum Collections	\$13,626,499
Improvements other than Buildings	\$13,552,917

Source: Finance and Administration Annual Report 1992

Major Source of Funds Fiscal Year 1990-91

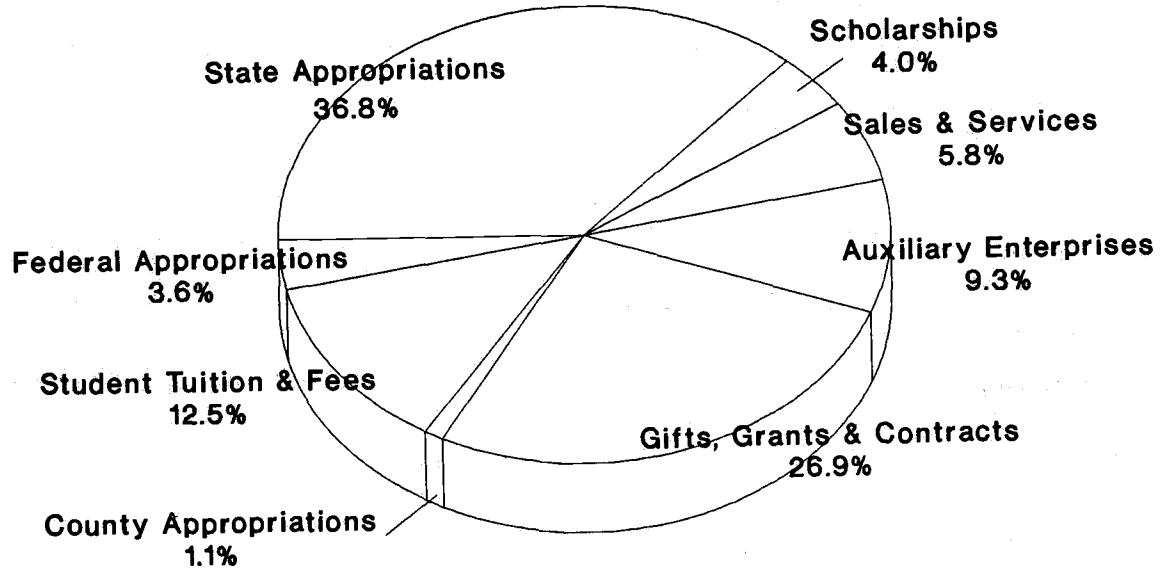

- State Appropriations * \$105,300,578
- Federal Appropriations * \$10,158,987
- Student Tuition & Fees * \$35,832,849
- County Appropriations * \$3,046,937
- Gifts, Grants & Contracts * \$77,053,525
- Auxiliary Enterprises * \$26,736,002
- Sales & Services * \$16,649,024
- Scholarships * \$11,429,309

Total University Budget \$286,207,211

Major Expenditure Categories Fiscal Year 1990-91

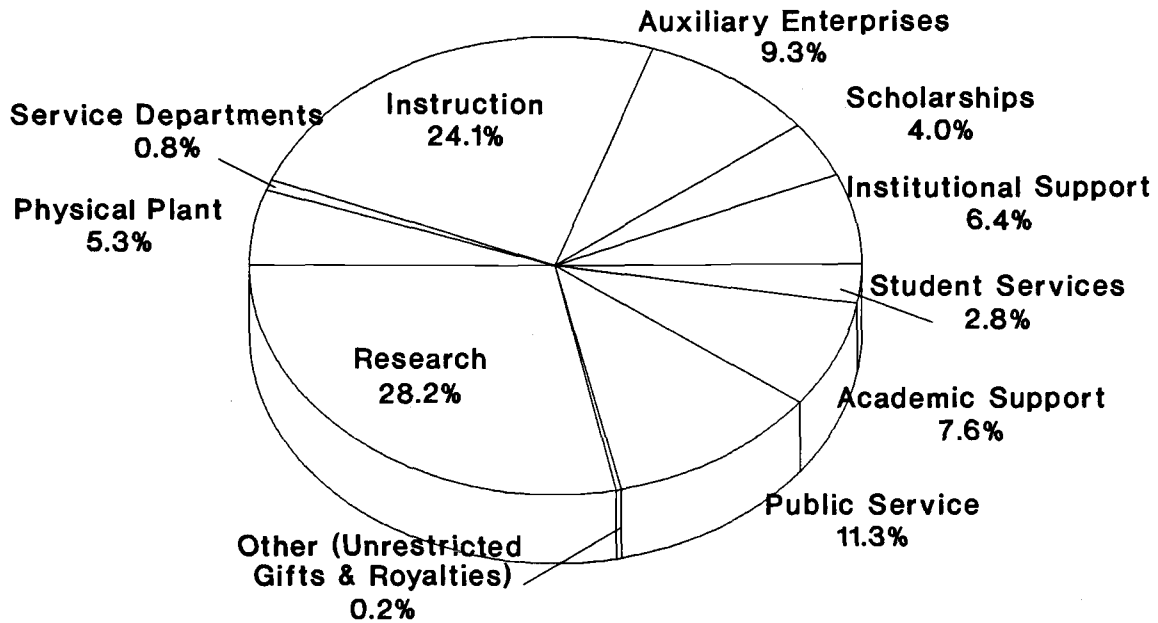

- Research • \$80,742,731
- Public Service • \$32,230,256
- Academic Support • \$21,640,684
- Student Services • \$7,927,231
- Physical Plant • \$15,283,757
- Institutional Support • \$18,356,939
- Service Departments • \$2,252,371
- Scholarships • \$11,429,309
- Auxiliary Enterprises • \$26,736,002
- Instruction • \$68,878,307
- Other (Unrestricted Gifts, Royalties) • \$729,624

Total University Budget \$286,207,211

Current Funds Revenues By Source

SOURCE (IPEDS Format)	FY 1987/1988		FY 1988/1989		FY 1989/1990		FY 1990/1991		
	\$	%	\$	%	\$	%	\$	%	
<u>Tuition and Fees</u>	27,643,202	11.41	30,283,862	11.92	33,921,113	12.10	37,433,539	12.81	
<u>Government Appropriations</u>									
Federal	5,804,825	2.40	7,276,358	2.87	6,011,711	2.15	10,158,987	3.48	
State	87,712,970	36.22	91,441,671	36.01	101,114,918	36.07	105,300,578	36.03	
Local	2,371,143	0.98	2,614,110	1.03	2,722,287	0.97	3,046,937	1.04	
<u>Government Grants and Contracts</u>									
Federal	Unrestricted	8,249,237	3.41	8,365,925	3.29	9,404,740	3.36	9,814,560	3.36
	Restricted	50,171,417	20.73	50,375,008	19.84	57,359,210	20.46	53,670,348	18.36
State	Unrestricted	180,912	0.07	227,102	0.09	288,565	0.10	364,557	0.13
	Restricted	4,528,638	1.87	4,468,128	1.76	4,377,489	1.56	4,890,342	1.67
Local	Unrestricted	10,109	<0.01	11,232	<0.01	20,378	<0.01	23,890	0.01
	Restricted	155,529	0.06	161,038	0.06	385,618	0.14	398,872	0.14
<u>Private Gifts,</u>	Unrestricted	2,346,107	0.97	2,186,983	0.86	1,902,940	0.68	2,037,352	0.70
<u>Grants,</u>	Restricted	16,501,269	6.81	16,501,566	6.50	16,572,600	5.91	18,796,428	6.43
<u>Contracts</u>									
<u>Endowment</u>	Unrestricted	20,788	0.01	53,857	0.02	55,448	0.02	65,841	0.02
<u>Income</u>	Restricted	2,295,721	0.95	2,840,511	1.12	4,105,621	1.47	3,950,656	1.35
<u>Sales and Services of</u>									
<u>Educational Activities</u>		8,457,065	3.49	8,701,315	3.43	8,551,554	3.05	8,418,774	2.88
<u>Sales and Services of</u>									
<u>Auxiliary Enterprises</u>		21,775,574	8.99	24,590,322	9.68	28,561,345	10.19	29,027,401	9.93
<u>Other Sources</u>		3,955,540	1.63	3,858,906	1.52	4,950,662	1.77	4,863,167	1.66
TOTAL Current Funds Revenues		242,180,046	100.0	253,957,894	100.0	280,306,199	100.0	292,262,229	100.0

Note: These figures include transfers, fee remissions, and fund balance changes.

Current Funds, Expenditures, and Transfers By Function

FUNCTION (IPEDS Format)	FY 1987/1988		FY 1988/1989		FY 1989/1990		FY 1990/1991	
	\$	%	\$	%	\$	%	\$	%
<u>Educational and General</u>								
Instruction	57,009,278	23.50	59,921,022	23.60	62,338,813	22.37	67,478,459	23.23
Research	70,753,047	29.16	73,815,740	29.07	78,657,578	28.22	81,425,191	28.04
Public Service	31,327,871	12.91	30,784,306	12.12	34,243,145	12.29	32,086,352	11.05
Academic Support (excl. Libraries)	10,995,780	4.53	12,223,520	4.81	14,016,226	5.03	14,784,541	5.09
Library Expenditures	5,139,275	2.12	5,409,467	2.13	6,553,164	2.35	6,853,142	2.36
Student Services	4,996,919	2.06	5,222,293	2.06	5,959,569	2.14	7,906,666	2.72
Institutional Support	13,887,076	5.72	15,558,082	6.13	19,106,823	6.86	20,609,310	7.10
Plant Operation & Maintenance	12,635,326	5.21	12,305,638	4.85	13,083,228	4.69	15,283,758	5.26
<u>Scholarships and Fellowships</u>								
Awards from Unrestricted Funds	397,457	0.16	458,072	0.18	561,905	0.20	1,600,987	0.55
Awards from Restricted Funds	11,090,213	4.57	11,363,628	4.47	12,173,083	4.37	13,043,496	4.49
<u>Non-mandatory Transfers</u>	<u>1,701,379</u>	<u>0.70</u>	<u>1,132,457</u>	<u>0.45</u>	<u>3,431,433</u>	<u>1.23</u>	<u>544,460</u>	<u>0.19</u>
<u>TOTAL Educational and General Expenditures and Transfers</u>	219,933,621	90.65	228,194,225	89.86	250,124,967	89.75	261,616,362	90.08
<u>Auxiliary Enterprises</u> (Incl. Transfers)	22,696,749	9.35	25,746,014	10.14	28,582,240	10.25	28,821,707	9.92
TOTAL Current Funds Expenditures and Transfers	242,630,370	100.0	253,940,239	100.0	278,707,207	100.0	290,438,069	100.0
TOTAL Salaries and Wages for Educational & General	115,514,534		120,411,679		127,628,681		137,553,668	
TOTAL E & G Employee Fringe Benefits	<u>33,860,858</u>		<u>36,889,168</u>		<u>40,450,197</u>		<u>42,522,647</u>	
TOTAL E & G Employee Compensation	149,375,392		157,300,847		168,078,878		180,076,315	

Source: OSSHE Annual IPEDS Finance Report

Estimated Cost of Education 1982-83 to 1991-92

<u>Academic Year</u>	<u>Cost of Education*</u>
1982-83	\$5,190
1983-84	\$5,250
1984-85	\$5,250
1985-86	\$5,430
1986-87	\$5,580
1987-88	\$5,760
1988-89	\$6,210
1989-90	\$6,660
1990-91	\$7,050
1991-92	\$8,430

*This estimated cost of attending OSU for an academic year is used by the Office of Financial Aid to determine aid eligibility for Oregon residents; it includes tuition, fees, room and board, books, transportation and personal expenses.

Ten Year Trend 1982-83 to 1991-92

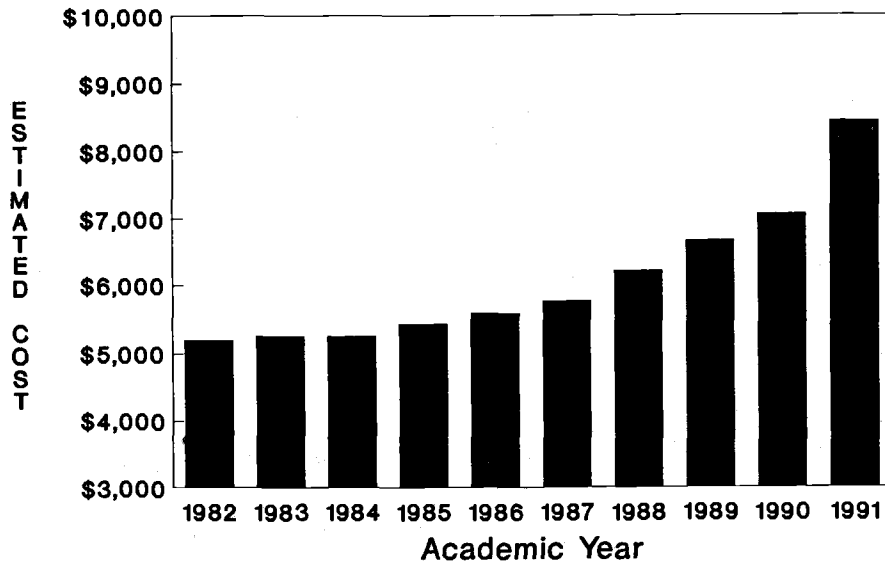

Source: Financial Aid Office

Tuition and Fees for Full-Time Students

Academic Year 1990-91

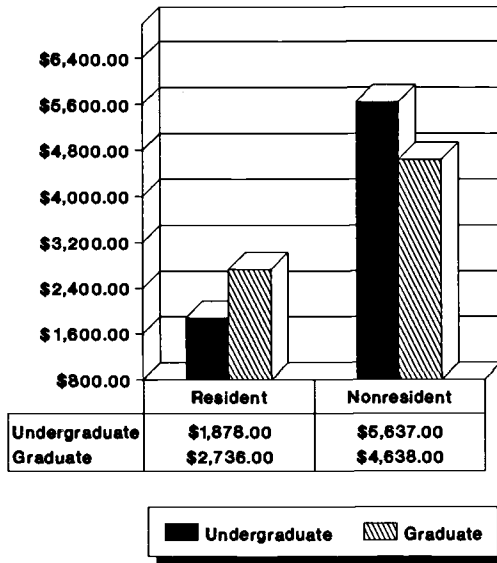

Academic Year 1991-92

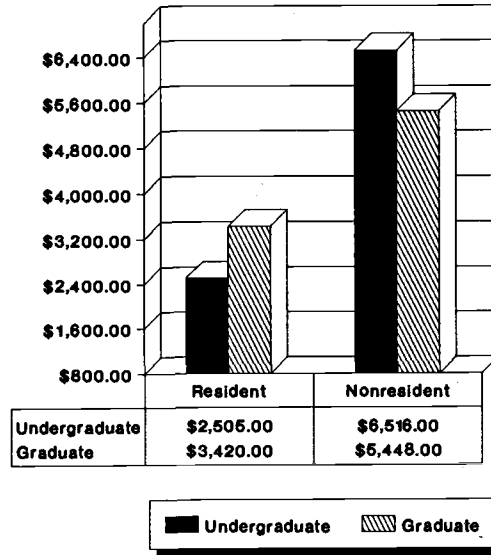

Undergraduate Tuition Per Term

Fall Term 1960 through Fall Term 1991

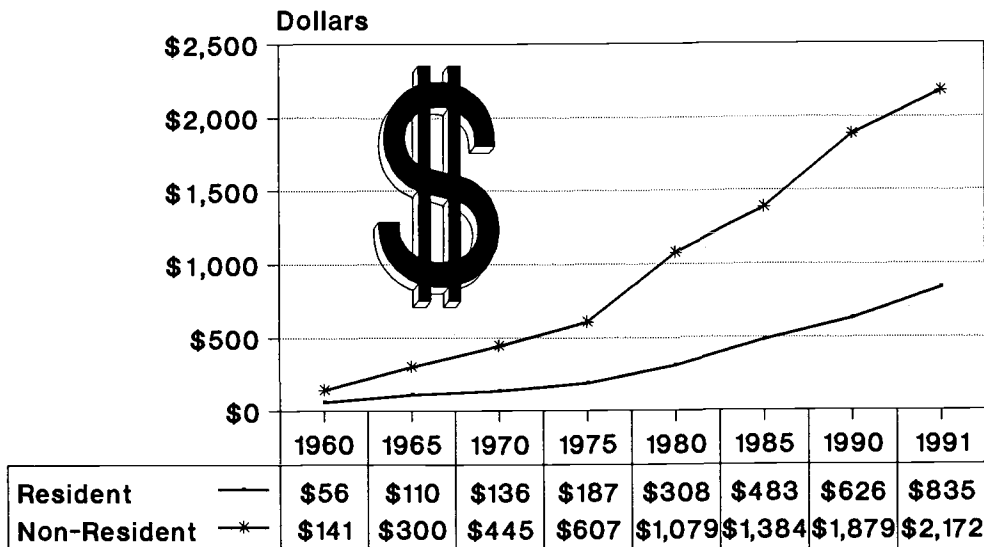

Source: OSSHE Fee Schedule; Office of Budgets and Planning - Archives

Age of Facilities

Number of Major Buildings

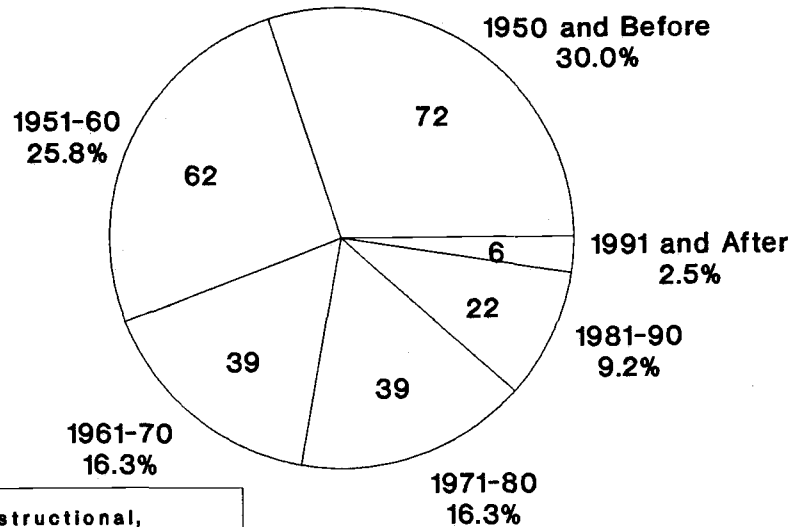

Incl. main campus instructional, research, student activities facilities, athletic facilities, housing/dorm facilities, west campus ag facilities and Hatfield Marine Science Center.

Gross Area by Year Buildings Were Constructed or Acquired (Square Feet)

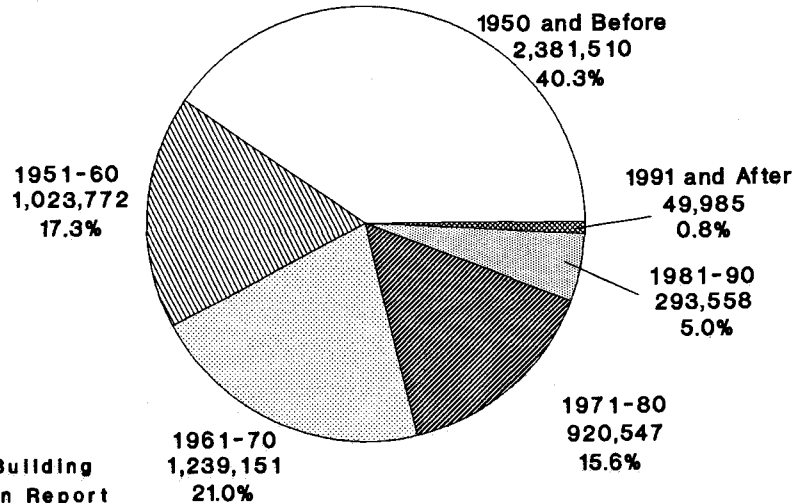

Source: OSSHE Building Valuation Report

Square Feet of Buildings By Program Classification Fall 1991

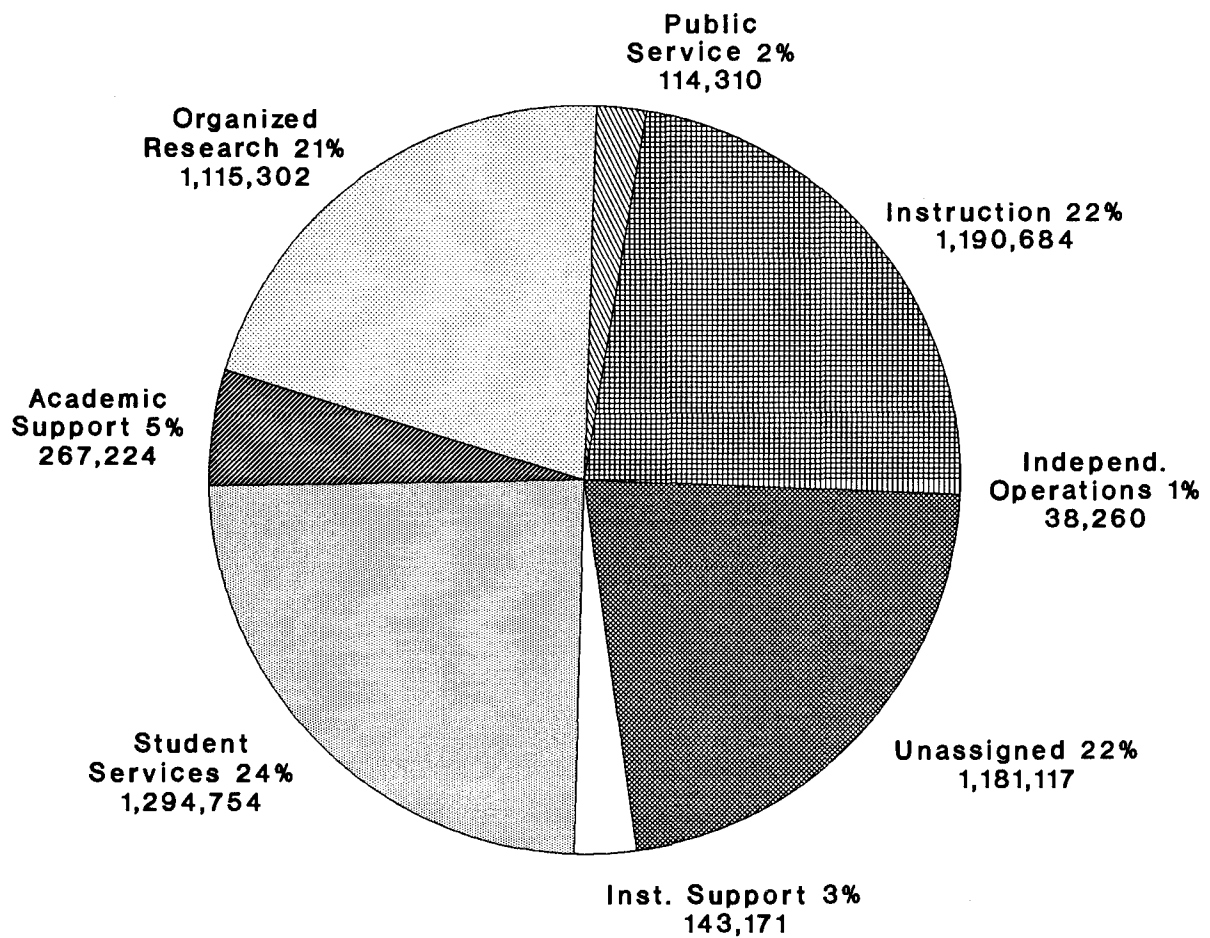

Source: OSSHE Space Inventory Report

**Number of Rooms
By Basic Room Type
Fall 1991**

<u>Room Type</u>	<u>Number</u>
Class Laboratories (Incl. Open Labs, AV Studios)	367
Classrooms	143
Faculty Offices*	3,008
Non-Class Laboratories (Incl. Indv. Study, Practice, Elec. Microscope Facilities)	1,239
Seminar Rooms	33

* Includes offices of employed graduate students

**Usable Area
By Room Type Category
Fall 1991**

<u>Room Type</u>	<u>Square Feet</u>
Class Laboratory	333,996
Classroom	150,421
General Use	231,431
Health Care	39,379
Non-Assignable	1,196,778
Non-Class Laboratory	619,861
Office	747,766
Residential	887,736
Special Use	685,695
Study	169,133
Support	282,626
Total Usable Area	5,344,822

Source: OSSHE Space Inventory Report

Room Use Percent of Total Area Fall 1991

Type of Space

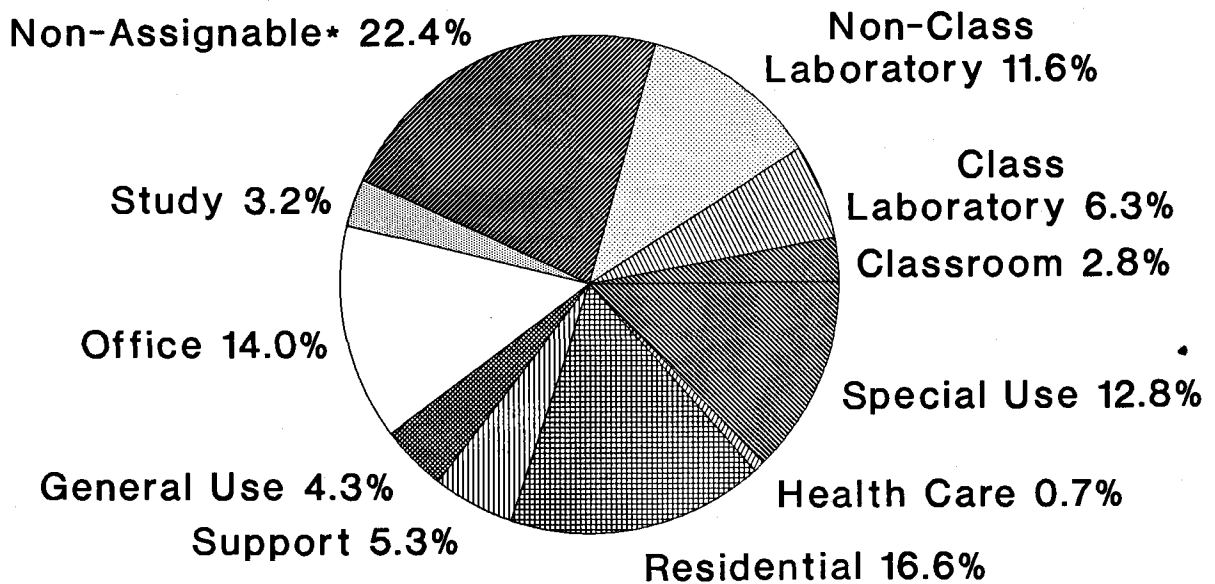

*Incl halls, restrooms, mech rooms, etc.

Source: OSSHE Space Inventory Report

OSU Land Owned or Leased 1990-91

	<u>Acres</u>	
	<u>Owned</u>	<u>Leased</u>
Main Campus	419 *	
Ag Research Lands		
Adj to West Campus	408	
Off Campus	7,818	16,814
Forests	13,274	85
Marine Science Center	259	57
Other	176	18
TOTAL	22,354	16,974
GRAND TOTAL		39,328

* Includes the land east of 35th St. only
Source: OSSHE Land Inventory Report

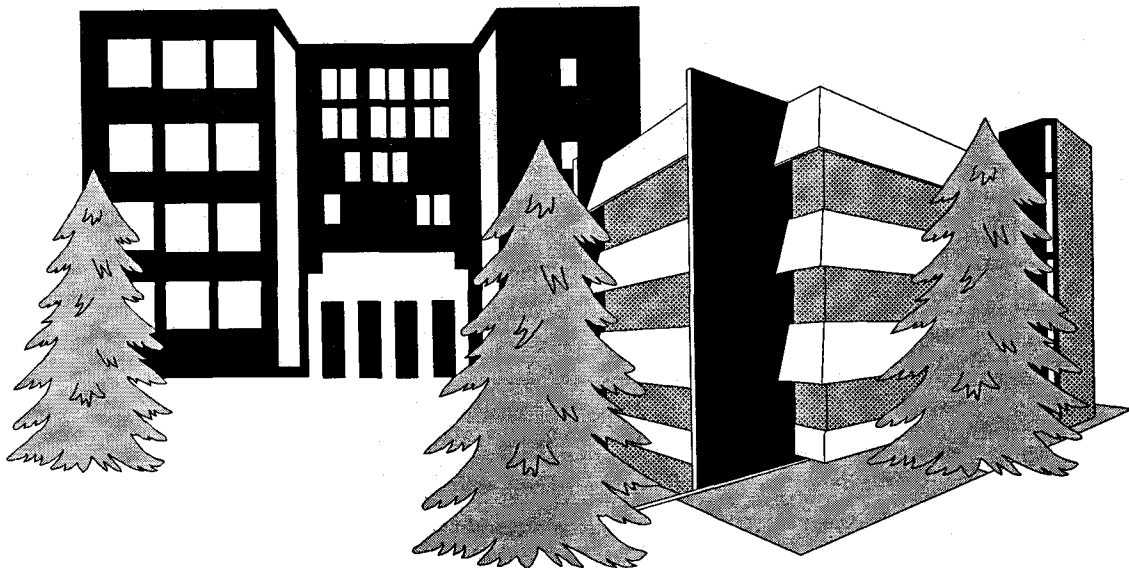

VII. Research Activities

Externally Funded Programs

Academic Year 1990-91

Monies Received

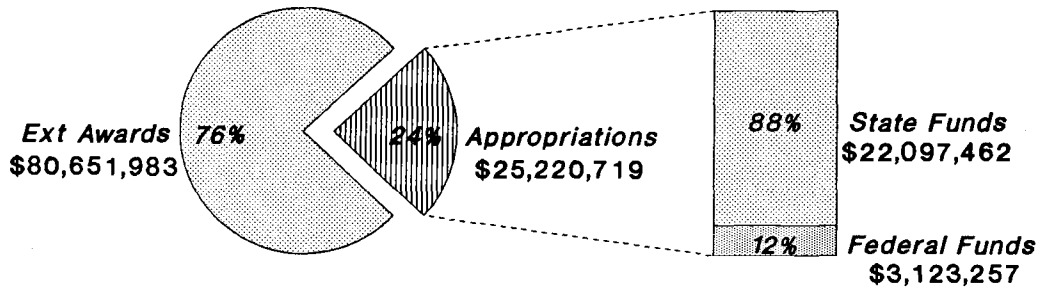

Total = \$105,872,702

External Awards

<u>AGENCY</u>	<u>TOTAL</u>
Environmental Protection Agency	\$ 2,289,396
Nat. Aeronautics & Space Admin.	2,192,808
National Science Foundation	12,701,180
Off. of Naval Res. & Other Navy	7,261,372
Other Department of Defense	957,305
Public Health Service	9,056,821
State of Oregon Agencies	3,379,676
U.S. Dept. of Agriculture	13,170,147
U.S. Dept. of Commerce	3,762,978
U.S. Dept. of Education	5,237,481
U.S. Dept. of Energy	4,443,584
U.S. Dept. of Interior	2,442,340
Other Federal Agencies	6,237,202
Foundations & Profess. Assoc.	1,511,218
Industry	3,183,092
Oregon Commodity Commissions	167,141
Other Commodity Commissions	184,270
Other Private Sources	960,455
Other Government Agencies	<u>1,513,517</u>
TOTAL	\$80,651,983

Source: Research Office

Grants and Proposals

From 1981 to 1991

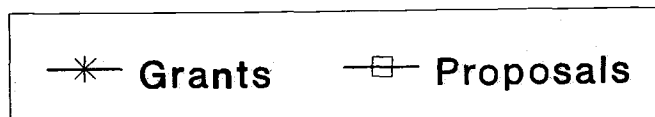
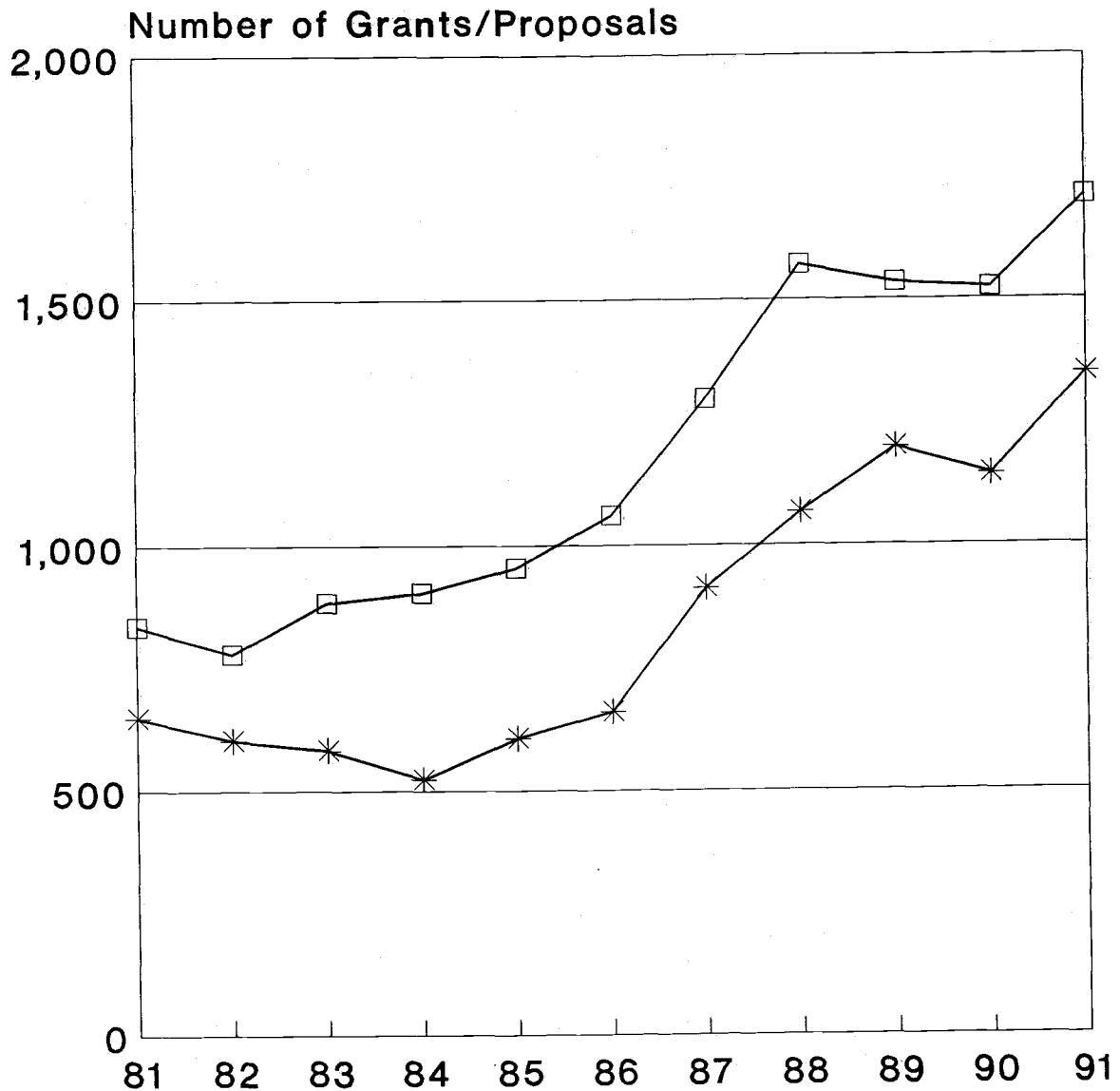

Source: Research Office

Number of Grants and Proposals 1981 to 1991

Fiscal Year	Number of Proposals	Number of Grants	% of Grants Received
1981	836	649	78%
1982	779	602	77%
1983	884	583	66%
1984	904	523	58%
1985	954	606	64%
1986	1,061	659	62%
1987	1,299	912	70%
1988	1,571	1,067	68%
1989	1,534	1,200	78%
1990	1,523	1,144	75%
1991	1,712	1,349	79%

Grants Monies Received and Requested 1981 to 1991

Fiscal Year	Proposals Submitted	Grants Received	% of Requested Dollars Received
1981	\$113,181,516	\$42,273,188	37%
1982	\$134,404,309	\$46,440,244	35%
1983	\$129,177,500	\$45,171,474	35%
1984	\$119,635,546	\$50,494,761	42%
1985	\$180,539,724	\$57,902,172	32%
1986	\$229,109,584	\$62,270,735	27%
1987	\$216,443,180	\$61,520,509	28%
1988	\$293,137,811	\$72,819,526	25%
1989	\$268,795,036	\$70,042,608	26%
1990	\$313,668,864	\$74,541,498	24%
1991	\$358,680,329	\$80,651,983	22%

Dollars Received and Requested

Funded Research From 1981 to 1991

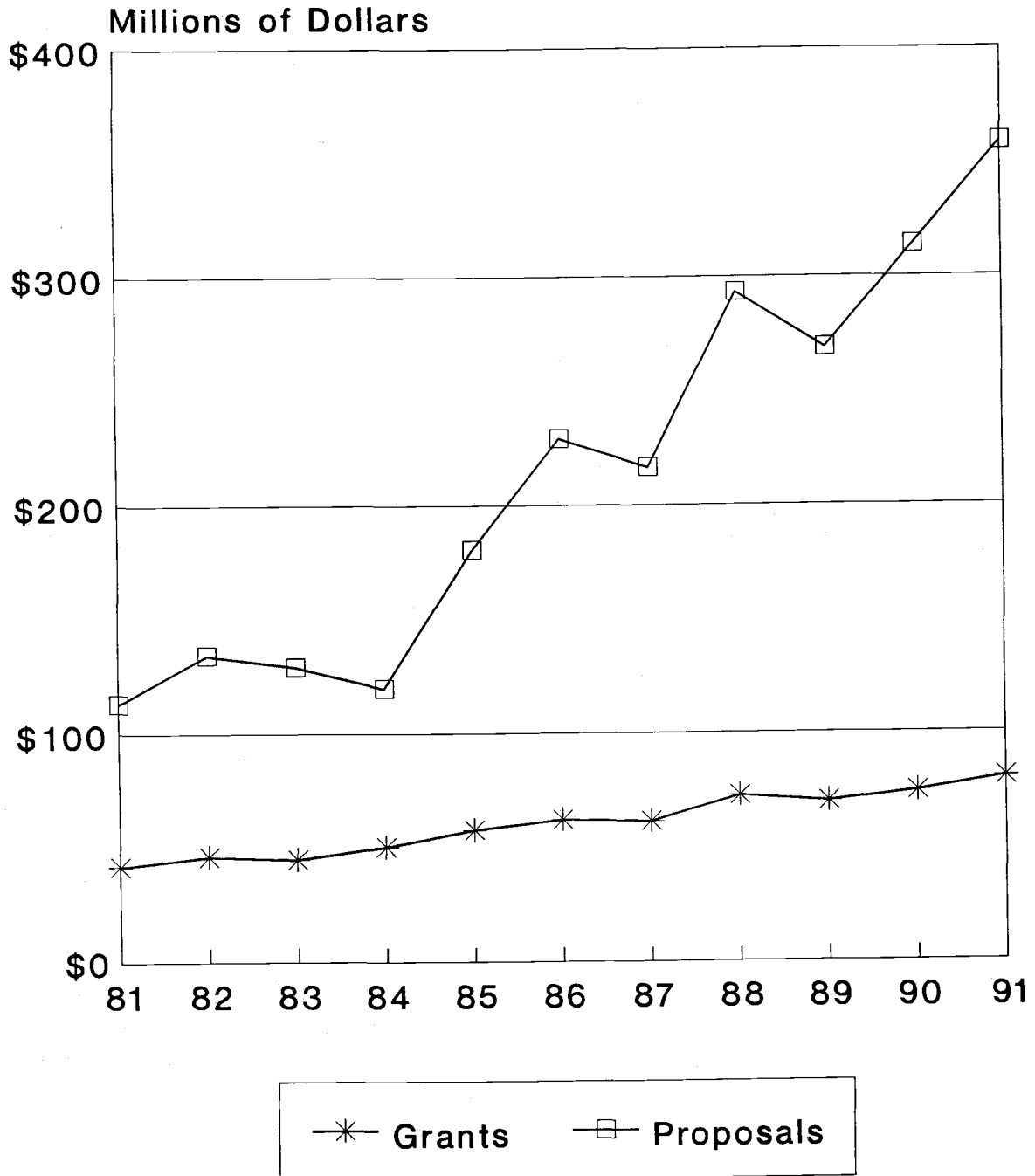

Source: Research Office

Separately Budgeted R&D Expenditures Sciences and Engineering Selected Years

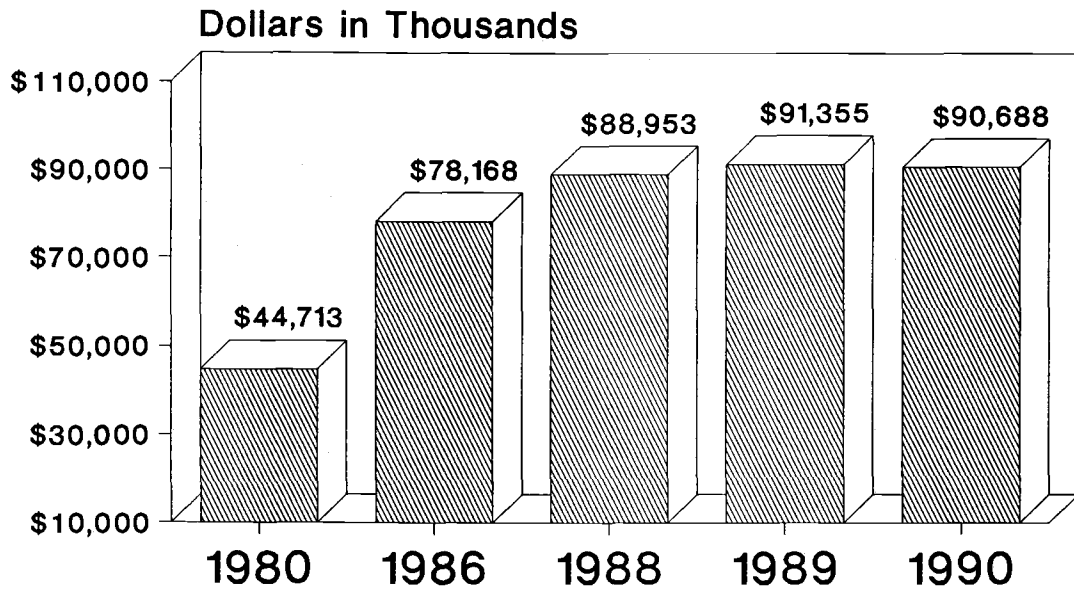

Source of Funds Sciences and Engineering Selected Years

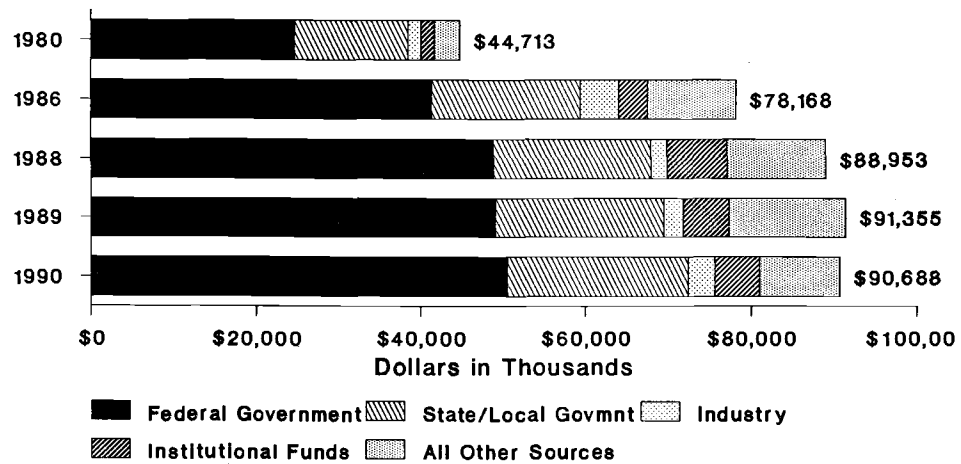

Source: Nat. Science Foundation/SRS,
Survey of Scientific & Engineering
Expenditures at Universities & Colleges

Research Organizations and Facilities

Name	Established
<u>Research Organizations, Centers, Consortia, and Institutes</u>	
<u>Research Units</u>	
Agricultural Experiment Station	1888
Engineering Experiment Station	1927
Environmental Remote Sensing Applications Laboratory	1972
Forest Research Laboratory	1941
Sea Grant College Program	1968
<u>Research Centers</u>	
Center for Advanced Materials Research	1986
Center for Analysis of Environmental Change (formerly: Climatic Research Institute)	1991
Center for Gene Research and Biotechnology	1983
Center for the Humanities	1984
Center for the Study of First Americans	1991
Environmental Health Sciences Center	1967
Integrated Plant Protection Center (formerly: International Plant Protection Center)	1969
Laboratory Animal Resources Center	1972
Marine/Freshwater Biomedical Center	1990
Mark O. Hatfield Marine Science Center	1965
Oregon Productivity and Technology Center	1980
Radiation Center	1964
Survey Research Center	1973
Western Center for Community College Education	1991
Western Regional Rural Development Center	1971
<u>Research Consortia</u>	
Advanced Science and Technology Institute (OSU/UO/PSU/OHSU)	1983
Center for Design of Analog Digital Integrated Circuits (U of W and WSU)	1991
Consortium for International Development	1975
Consortium for International Fisheries and Aquaculture Development	1979
Cooperative Institute for Marine Resources Studies (OSU/NOAA)	1982
Joint Oceanographic Institutions for Deep Earth Sampling	----
National Coastal Resources Research and Development Inst. (OSSHE)	1985
Oregon Cooperative Fishery/Wildlife Research Unit	----
University Corporation for Atmospheric Research	1971
<u>Research Institutes</u>	
Nuclear Science and Engineering Institute	1966
Nutrition Research Institute	1965
Transportation Research Institute	1962
Water Resources Research Institute	1960

Research Facilities

- Advanced Waste Treatment Laboratory
- Agricultural Experiment Stations:
 Experiment Farms and Research Centers
- Berry Creek Controlled Environmental Stream
- Salmon Disease Laboratory
- Food Toxicology and Nutrition Laboratory
- Forestry Sciences Laboratory (USFS)
- Geographic Technology Laboratory
- H.J. Andrews Experimental Forest (USFS)
- Human Performance Laboratory
- Laboratory for Nitrogen Fixation
- McDonald-Dunn Forests
- National Clonal Germplasm Repository (USDA)
- National Forage Production Res. Center (USDA)
- Oak Creek Laboratory of Biology
- O.H. Hinsdale Wave Research Laboratory
- Orchard Street Child Development Center
- Oregon Department of Fish and Wildlife Research
 and Development Laboratory
- OSU Research Forests (McDonald and Dunn)
- Pacific Cooperative Water Pollution Laboratory
- Plant Materials Center (USDA)
- Research Vessel *Wecoma*
- Seafoods Laboratory (Astoria)
- University Computing Services

Technology Transfer

Disclosures, Patents, and Licensing (Through December 1991)

- o On average, **20-30** disclosures are made annually by the OSU faculty to the Director of Technology Transfer in the Research Office.
- o There are **29** U.S. patent applications and **37** foreign patent applications pending (**66** total patents pending).
- o There have been **30** U.S. patents and **24** foreign patents issued since 1980 (**54** total patents).
- o There are **33** licenses in place with various companies.

GROSS ANNUAL OSU ROYALTY INCOME

(By Fiscal Year)

1977-78	\$ 653	1983-84	\$237,106
1978-79	1,357	1984-85	212,618
1979-80	36,218	1985-86	411,916
1980-81	144,077	1986-87	429,007
1981-82	256,013	1987-88	364,378
1982-83	346,961	1988-89	328,862
		1989-90	329,153

1990-91 \$365,379

Source: Office of Research

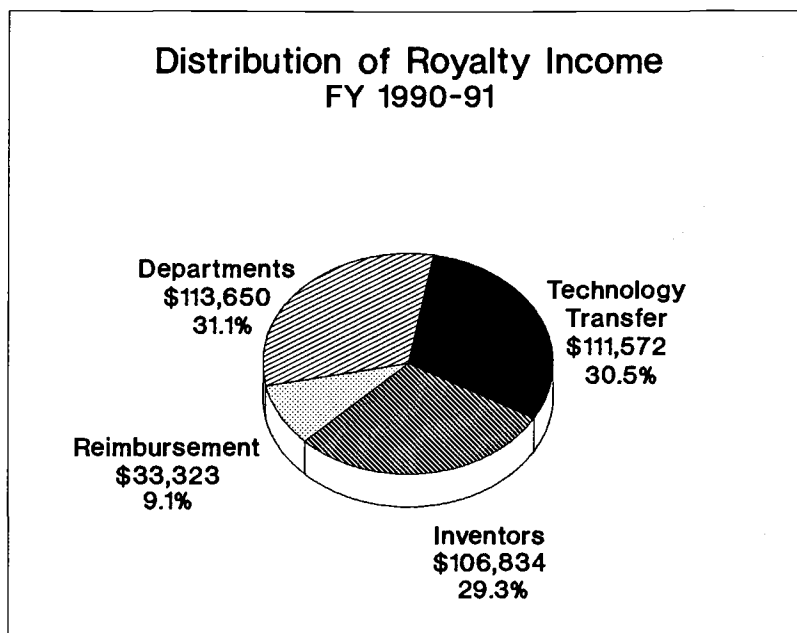

VIII. Educational Support Services

Student Financial Aid Programs

1990-91

<u>Student Aid Program</u>	<u>No. of Awards</u>	<u>Amount</u>
SCHOLARSHIPS (no payment required)		
Institutional	1,710	\$2,130,431
Private	<u>1,523</u>	<u>1,942,306</u>
Subtotal	3,233	\$4,072,737
GRANTS (no payment required)		
Pell Grant	3,656	\$5,950,800
Supplemental Educational Opportunity Grant	1,689	918,498
State Need Grant/Cash Award	2,221	1,626,141
Athletic Grant-in-Aid	<u>293</u>	<u>1,314,017</u>
Subtotal	7,859	\$9,809,456
LOANS (repayable)		
Perkins National Direct Student Loan	2,411	\$ 3,892,411
Stafford Guaranteed Student Loan	3,865	10,480,273
Parent Loan/Supplemental Loan	579	1,963,638
Institutional Loans	<u>14</u>	<u>18,337</u>
Subtotal	6,869	\$16,354,659
STUDENT EMPLOYMENT		
College Work-Study	537	\$ 617,276
Graduate Assistants	1,890	13,561,360
Other Student Employment	<u>3,401</u>	<u>6,234,804</u>
Subtotal	5,828	\$20,413,440
TOTAL UNIVERSITY	23,789	\$50,650,292

1989-90 TOTAL UNIVERSITY	22,810	\$45,819,650
% Change	+4.3%	+10.5%

Source: Financial Aid Office

Library Resources

	<u>Total June 1990</u>	<u>Total June 1991</u>
Volumes	1,162,943	1,188,832
Non-Book Materials*	1,692,957	1,747,775
Maps	184,399	175,200
Serials & Periodicals	19,047	19,125
Uncataloged Gov't Documents	328,629	324,938
Total Circulation (Fiscal Year)	218,015	224,109
 Valuation of Library Holdings	 \$30,084,203	 \$32,631,233

.....

Library Faculty (All Ranks)

Full-Time 35
Part-Time 2

* Microfilm Reels, Microcards, Microprints, Microfiche

**Total Number of Volumes
Ten Year Trend - 1981-82 to 1990-91**

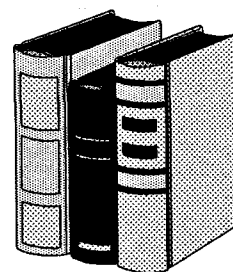
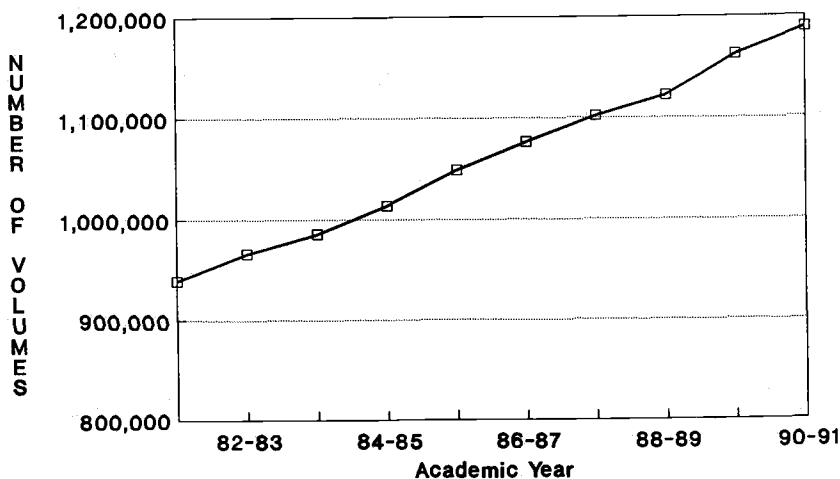

Academic Year	Volumes
1981-82	938,643
1982-83	965,813
1983-84	985,615
1984-85	1,013,032
1985-86	1,047,823
1986-87	1,075,907
1987-88	1,101,964
1988-89	1,122,248
1989-90	1,162,943
1990-91	1,188,832

Source: William Jasper Kerr Library

Department of Security Services 1991

The Oregon State University Security Services Department provides comprehensive security services to the University community. Security officers also provide coverage for special events, animal control on campus and provide crime prevention training and assistance to students, faculty and staff. Continuing to improve their knowledge and abilities, security officers and dispatchers completed 398 hours of training during 1991.

During 1991, security officers responded to 2,876 calls for service and conducted over 10,924 security checks of campus buildings. Campus dispatchers responded to over 31,000 requests for information or service during the year.

The department, in cooperation with Oregon State Police/University Patrol Officers, presented more than 20 crime prevention programs on five different topics, including participation in New Student Orientation and International Student Orientation.

Security Services has six Campus Security/Public Safety Officers, five Campus Dispatchers and one Manager, providing services to the University 24 hours per day.

Security Services Activity for 1991

<u>Number</u>	<u>Activity</u>	<u>Number</u>	<u>Activity</u>
2,876	Calls for Service - Assistance needed	99	Other Assists - Visitor/outside agency
73	Fire Calls - Fire alarm, malfunction, smoke, etc.	874	Maintenance Assist - After hours work orders
181	Medical Calls - Injury, accident, problem	1,929	Unsecure Buildings
368	Unlock Request - Buildings/rooms un-locked	26	Animal Calls - Dogs/farm animal calls
162	Safe Escorts - Transportation	77	Abandon Bicycles - Found abandon bicycles
158	Motorist Assists - Vehicle unlocks/ jumpstarts	3	Chemical Spill - Chemical spill assist
10,924	Security Checks - Buildings	19	Suspicious Circumstances
89	Intrusion Alarms - Intrusion/doors	14	Suspicious Person - Reported suspicious person
132	Mechanical Alarms - Freezer/highwater/ maintenance	4	Skateboard Violation - Citation issued
		12	Welfare Check - Check on welfare of person

Educational Opportunities Program Fall Term 1991

Oregon State University's Educational Opportunities Program (EOP) is designed to recruit to the university and assist in the retention of minority, disadvantaged, and disabled students who have traditionally been denied equal access to higher education. EOP serves those students who may or may not meet the current university admission requirements but are recognized as having the potential to successfully complete a college degree program.

The EOP recruits in Oregon communities which have concentrations of ethnic minority and non-traditional students. Recruited and referred students are assisted in gaining admission to the university. As a part of retention, students are provided information about available financial aid and given academic placement testing, access to developmental courses, tutoring, and counseling.

Two federally-funded programs are housed in the Educational Opportunities Program. The College Assistance Migrant Program (CAMP) recruits and supports students from migrant and seasonal farmworker families during their freshman year at college. In addition to the services provided by the EOP, CAMP students may be eligible for a summer orientation program and supplemental financial aid.

The Special Services Project (SSP) provides academic assistance to students from low-income backgrounds, or whose parents did not graduate from a college or university, or who have disabilities. Special Services provides counseling and tutoring for all program students and classroom accommodation for students with disabilities.

Student Enrollment Fall 1991
By Ethnicity

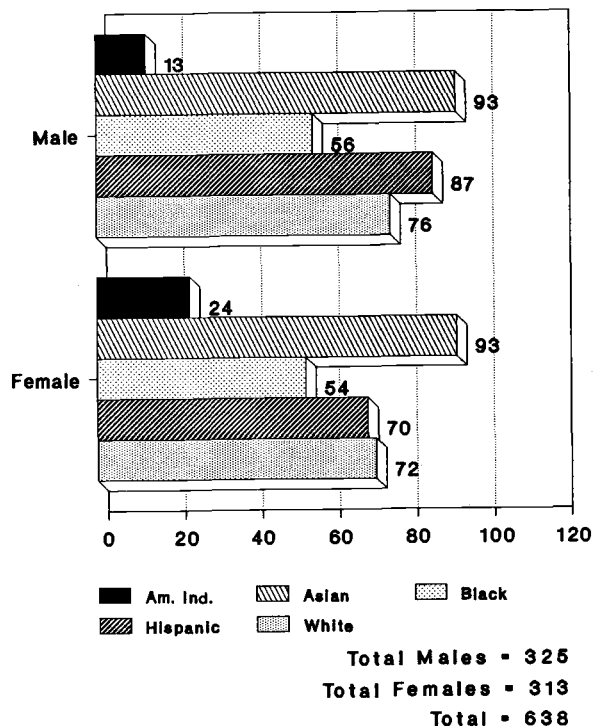

Enrollment Trend Fall 1971 Through Fall 1991

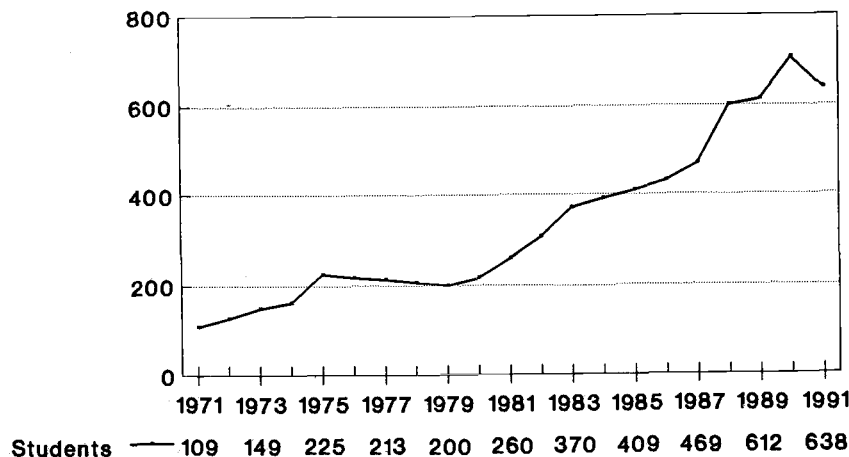

Source: Educational Opportunities Program

Memorial Union and Student Activities

1990-91

MEMORIAL UNION BUILDING/FACILITIES USE

TOTALS

Number of Persons Attending Events

<u>1988-89</u>	<u>1989-90</u>	<u>1990-91</u>
202,205	260,625	275,034

Number of Usages of Memorial Union Facilities

<u>1988-89</u>	<u>1989-90</u>	<u>1990-91</u>
7,183	8,087	8,112

EDUCATIONAL ACTIVITIES

<u>Event Categories</u>	<u>Events (#)</u>	
	<u>1989-90</u>	<u>1990-91</u>
Concerts	14	6
Dances	45	42
Entertainment	45	68
Lectures/Symposiums/Workshops	80	94
Literature Disseminations/Surveys	115	350
Miscellaneous/General Meetings	36	240
Movies/Slide Shows	22	35
Philanthropies	27	23
Recreational Events	12	60
Sales/Fundraisers	115	519
TOTAL	495	1,437

RECREATIONAL SPORTS

<u>Facility</u>	<u>Participation (#)</u>	
	<u>1989-90</u>	<u>1990-91</u>
Dixon Recreation Center	296,360	305,506
Gill Coliseum	3,165	2,226
McAlexander Fieldhouse	23,097	27,354
Memorial Union Recreation Center	146,337	124,781
Outdoor Recreation Center	11,003	14,614
Parker Stadium Courts (Indoor Climbling)	4,014	5,948
Sports Fields ¹	9,618	7,430
Tennis Courts	15,542	14,895
Tennis Pavilion	19,586	19,678
Off Campus ²	4,680	3,231
Other Facilities ³	10,278	12,020
TOTAL	543,685	537,683

¹ Include Peavy, Dixon, and Parker Stadium.

² Include sailing, skiing, cycling, and other club activities.

³ Include Langton Hall, Women's Building, Shooting Range, and Horse Center.

Source: Memorial Union and Student Activities Annual Report: 1990-91

ACTIVE RECREATIONAL SPORT CLUBS

Bowling • Cycling • Equestrian • Fencing • Judo • LaCrosse
Mounted Drill • Pistol • Rifle • Rugby • Sailing • Skiing
Squash • Swimming • Table Tennis • Triathlon • Volleyball
Water Polo

MEMORIAL UNION CRAFT CENTER

1990-91 Class Curriculum
70 Classes

Black and White Photography	Quilting
Black & White Photo (Interm.)	Knitting
Cabinetmaking	Spinning
Calligraphy	Stained Glass
Ceramics	Weaving
Ceramics for the Imagination	Woodworking
Furniture Making	Creative Adventure in
Jewelry	Arts and Crafts

Events/Fundraisers

Holiday Marketplace	Lonesome Pottery Sale
Artmarks: Instructors Exhibition	MU Concourse Gallery Exhibitions

Promotional Button Making Service

Studio Memberships

UNIVERSITY STUDENT MEDIA

Student Publications

<i>The Daily Barometer</i>	<i>Beaver Yearbook</i>
<i>Prism Magazine</i>	<i>Fussers' Guide</i>

Broadcast Media

KBVR-FM	KBVR TV
---------	---------

STUDENT FEE ALLOCATION (1990-91)

Total Fee Per Student Per Term - \$145.00

<u>Allocation</u>	<u>Amount</u>	<u>Percent</u>
Health Service Fee	1,946,550	37.5
Memorial Union	1,188,830	22.9
Intercollegiate Athletics	801,979	15.5
Recreational Sports	657,529	12.7
Educational Activities	570,442	11.0
Library Contribution	40,980	.8
Contingency Fund	<22,539>	<.4>
TOTAL	\$5,183,971	100.0

LaSells Stewart Center

The OSU LaSells Stewart Center for Conferences and Performing Arts facility comprises 45,000 square feet of auditoriums, conference rooms, gallery space, patio, and offices. The Center provides for the cultural, performing arts, and conference needs of Oregon State University, the community, and visitors.

<u>TOTAL ATTENDANCE</u>			<u>NUMBER OF CONFERENCES¹</u>		
<u>1988-89</u>	<u>1989-90</u>	<u>1990-91</u>	<u>1988-89</u>	<u>1989-90</u>	<u>1990-91</u>
107,373	123,983 ²	125,006 ²	113	111	103

1 Conference = any event, excluding performing arts events, that are two or more days long.

2 Based on actual counts of events plus an estimation of visitors to the Gustina Gallery.

PERFORMING ARTS EVENTS

Category	1988-89		1989-90		1990-91	
	#	%	#	%	#	%
OSU Event	52	75	48	79	45	77
Co-Sponsored	3	4	2	3	2	4
Non-Profit	12	17	8	13	7	12
Private	<u>2</u>	<u>3</u>	<u>3</u>	<u>5</u>	<u>4</u>	<u>7</u>
TOTAL	69	100	61	100	58	100

Performing Arts Events - Concerts, Plays, Recitals, Fashion Shows, and Variety Shows.

NON-PERFORMING ARTS EVENTS

Category	1988-89		1989-90		1990-91	
	#	%	#	%	#	%
OSU Event	583	63	557	70	502	68
Co-Sponsored	45	5	82	10	52	7
Non-Profit	133	15	88	10	91	12
Private	<u>159</u>	<u>17</u>	<u>87</u>	<u>10</u>	<u>93</u>	<u>13</u>
TOTAL	920	100	814	100	738	100

Non-Performing Arts Events - Meetings, Conferences, Movies, Workshops, Symposiums, and Speakers.

SELECTED SPECIAL EVENTS - 1991

Performing Arts Events

Jan 9	Sibelius Quartet
Feb 19	Bela Siki
Feb 27	Ottawa Ballet
Mar 1	African-American Ballet w/Balafon
Apr 12	Imperial Bells of China
May 12	Victor Steinhardt
Oct 2	Aleksi Sultanov
Nov 14	Gran Folklorico de Mexico
Nov 24	Eugene Ballet - The Nutcracker
Dec 14	B. J. Thomas

Lectures/Speakers

Jan 15	Provost Distinguished Lecture - Maxine Smith
Jan 22	Convocations/Lectures - James Fellows
Feb 13	McCall Lecture - Barbara Roberts
Mar 5	Dubach Distinguished Lecture - Gyorgy Csepeli
Apr 9	Holocaust Mem. Lecture - Michael Berenbaum
May 15	Dubach Distinguished Lecture - Anthony Polan
Oct 8	Condon Lecture - Walter Avarez
Oct 24	Convocations/Lectures - Fred Friendly
Oct 30	Pauling Lecture - Petra Kelly
Nov 19	Convocations/Lectures - Evelyn Fox Keller

Source: LaSells Stewart Center Annual Statistics: 1990-1991

OSU Portland Center

The **OSU Portland Center** is the home for Oregon State University services in the Portland metropolitan area. In carrying out this role it provides services to both the public and to OSU faculty and staff.

For Oregon State's faculty and staff, the OSU Portland Center functions as a home base for their activities in the Portland area. Faculty are constantly visiting Portland to maintain OSU's close working relationships with the state's agricultural, forestry, and high-technology industries, and to strengthen its leadership in international trade and development. The OSU Portland Center serves as a home-away-from-home for such faculty, providing them with an office and rooms for meetings and small conferences.

For the public, the OSU Portland Center serves as an information center for prospective students and for citizens seeking Extension Service publications. It also provides a headquarter and activities center for OSU's 22,000 Portland-area alumni. The Center's meeting rooms support externally-focused activities of OSU's Alumni Association, Development Office, Beaver Club, and Continuing Higher Education specialists.

OSU Portland Center
837 SW First Avenue
Portland, OR 97204
(503) 725-3073

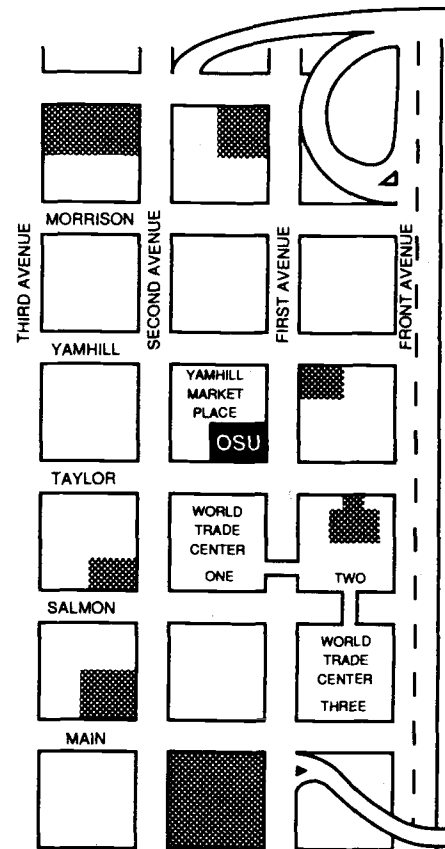

OSU Hatfield Marine Science Center

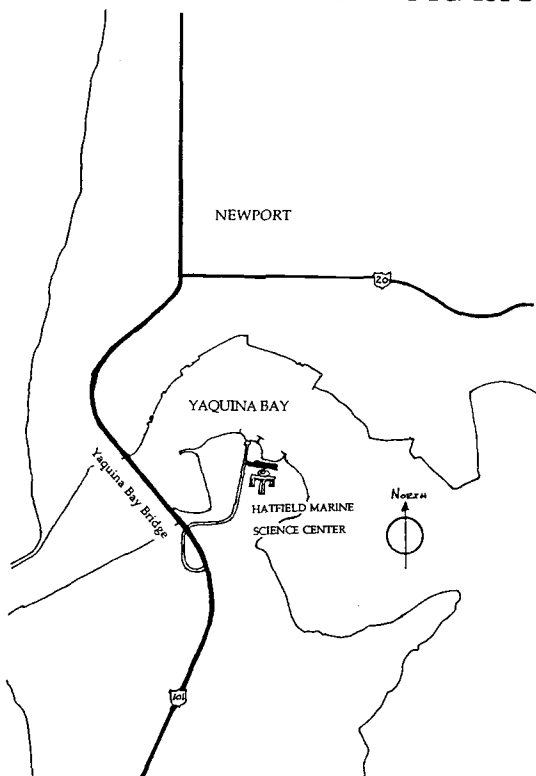

The **Hatfield Marine Science Center** the hub of Oregon State University's coastal research, teaching and marine extension activities. The public aquarium is a window to the ocean for over 400,000 visitors each year. Newport is home post for the National Science Foundation's 180-foot WECOMA, operated by the OSU College of Oceanography.

The Center houses marine-related research projects of Oregon State University, the Coastal Oregon Marine Experiment Station, the Coastal Oregon Productivity Enhancement Program, National Oceanic and Atmospheric Administration, National Marine Fisheries Service, the Environmental Protection Agency, Oregon Department of Fish and Wildlife, and other state and federal agencies.

The instructional program focuses on aquaculture and marine biological aspects of tidal, estuarine and nearshore marine environments. Extension work concentrates on programs of interest to the general public and to the coastal fishing industry. Much of the research and extension work of the OSU Sea Grant College Program is conducted at the Center.

OSU Hatfield Marine Science Center
2030 Marine Science Drive
Newport, OR 97365
(503) 867-0100

Oregon State University Press

The Oregon State University Press -- one of only four university presses in the Pacific Northwest -- is a publisher of scholarly books. The Press, founded in 1961, publishes books on subjects ranging from aquaculture to zoology, with a special emphasis on books of particular importance to Oregon and the Pacific Northwest.

Statistics

(as of June 30, 1991)

Gross sales of books previous 12 months : **\$131,339.00**
Number of titles published this year : **6**
Total number of titles published : **170**
Number of titles in print : **122**
Where books are marketed : **All 50 states and many foreign countries**

Source: OSU Press

IX. Foundation and Alumni

OSU Foundation Receipts - Fiscal Year 1990-91

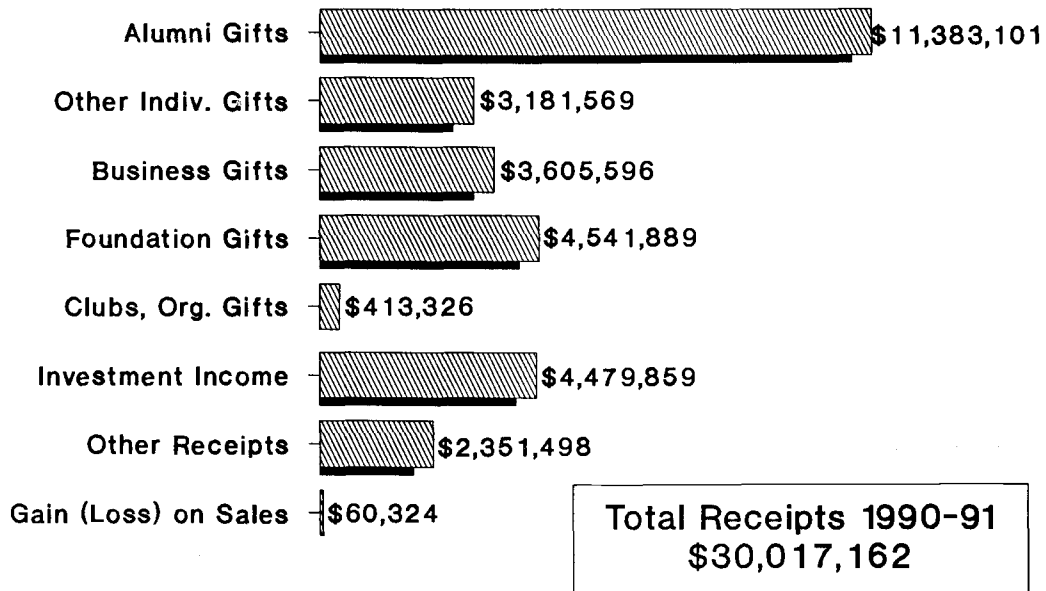

OSU Foundation Expenditures - Fiscal Year 1990-91

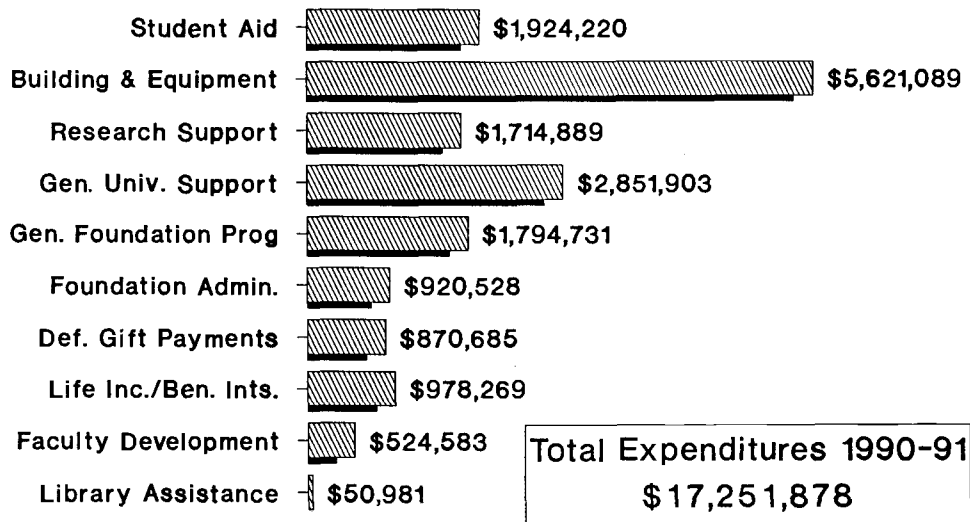

OSU Foundation Highlights

Fiscal Year 1990-91

The OSU Foundation was incorporated as a nonprofit corporation on October 11, 1947. Its purpose is to meet the need for a legally sound, inclusive, charitable agency apart from -- but working in close coordination with -- the university.

The Foundation receives gifts of cash, securities, and real and personal property, as well as deferred gifts such as bequests, life insurance, and life income agreements, to support the university's many programs.

The Office of Development builds relationships with individuals, corporations, and foundations to encourage them to support the university with contributions of both time and financial resources. The staff works with the campus community to develop fund-raising programs to maximize private financial support for the university.

Significant Events of 1990-91

- The Foundation received the two largest gifts in its 44-year history; \$4.8 million from alumni Martin and Lora Kelley to establish a fund which will benefit a variety of University programs and \$2.7 million from alumna Barbara Knudson to create a life income agreement and endow a chair in family policy in the College of Home Economics.
- Gifts from corporations and foundations increased 15 percent.
- Gifts from non-alumni were up 38 percent.
- The average gift size rose to \$950, up from \$484.
- The Foundation received 15 gifts of real property this year. Twelve of the gifts were outright and three were in exchange for life income agreements.

Source: OSU Foundation Annual Report 1990-91

OSU Alumni Geographic Distribution In Oregon

County	1990	1991	County	1990	1991	County	1990	1991
Baker	274	290	Harney	139	147	Morrow	151	152
Benton	7,300	7,939	Hood River	334	343	Multnomah	12,316	12,661
Clackamas	5,421	5,698	Jackson	1,362	1,405	Polk	631	678
Clatsop	584	611	Jefferson	227	242	Sherman	86	86
Columbia	374	394	Josephine	468	481	Tillamook	366	377
Coos	851	879	Klamath	758	767	Umatilla	900	907
Crook	211	219	Lake	178	180	Union	395	416
Curry	199	203	Lane	3,580	3,645	Wallowa	155	168
Deschutes	1,532	1,615	Lincoln	771	817	Wasco	426	446
Douglas	1,157	1,192	Linn	2,616	2,774	Washington	6,270	6,595
Gilliam	71	77	Malheur	329	334	Wheeler	19	18
Grant	127	131	Marion	5,573	5,789	Yamhill	956	1,019

OSU Alumni Geographic Distribution In The United States

State	1990	1991	State	1990	1991	State	1990	1991
Alabama	132	146	Kentucky	88	84	North Dakota	82	90
Alaska	1,406	1,422	Louisiana	178	190	Ohio	423	434
Arizona	1,194	1,237	Maine	95	91	Oklahoma	171	163
Arkansas	84	87	Maryland	514	533	Oregon	57,219	59,695
California	16,462	16,637	Massachusetts	411	408	Pennsylvania	459	475
Colorado	1,210	1,251	Michigan	404	413	Rhode Island	69	68
Connecticut	242	241	Minnesota	414	439	South Carolina	120	129
Delaware	89	91	Mississippi	87	92	South Dakota	75	75
Dist. of Columbia	153	145	Missouri	257	256	Tennessee	177	192
Florida	714	724	Montana	508	536	Texas	1,472	1,488
Georgia	337	349	Nebraska	155	161	Utah	456	461
Hawaii	1,084	1,141	Nevada	655	676	Vermont	58	58
Idaho	1,490	1,560	New Hampshire	100	103	Virginia	837	875
Illinois	656	676	New Jersey	380	387	Washington	11,441	11,918
Indiana	233	238	New Mexico	391	402	West Virginia	42	42
Iowa	147	149	New York	1,051	1,038	Wisconsin	312	328
Kansas	192	202	North Carolina	332	349	Wyoming	158	169

Oregon State University Alumni Summary (as of January 1992)





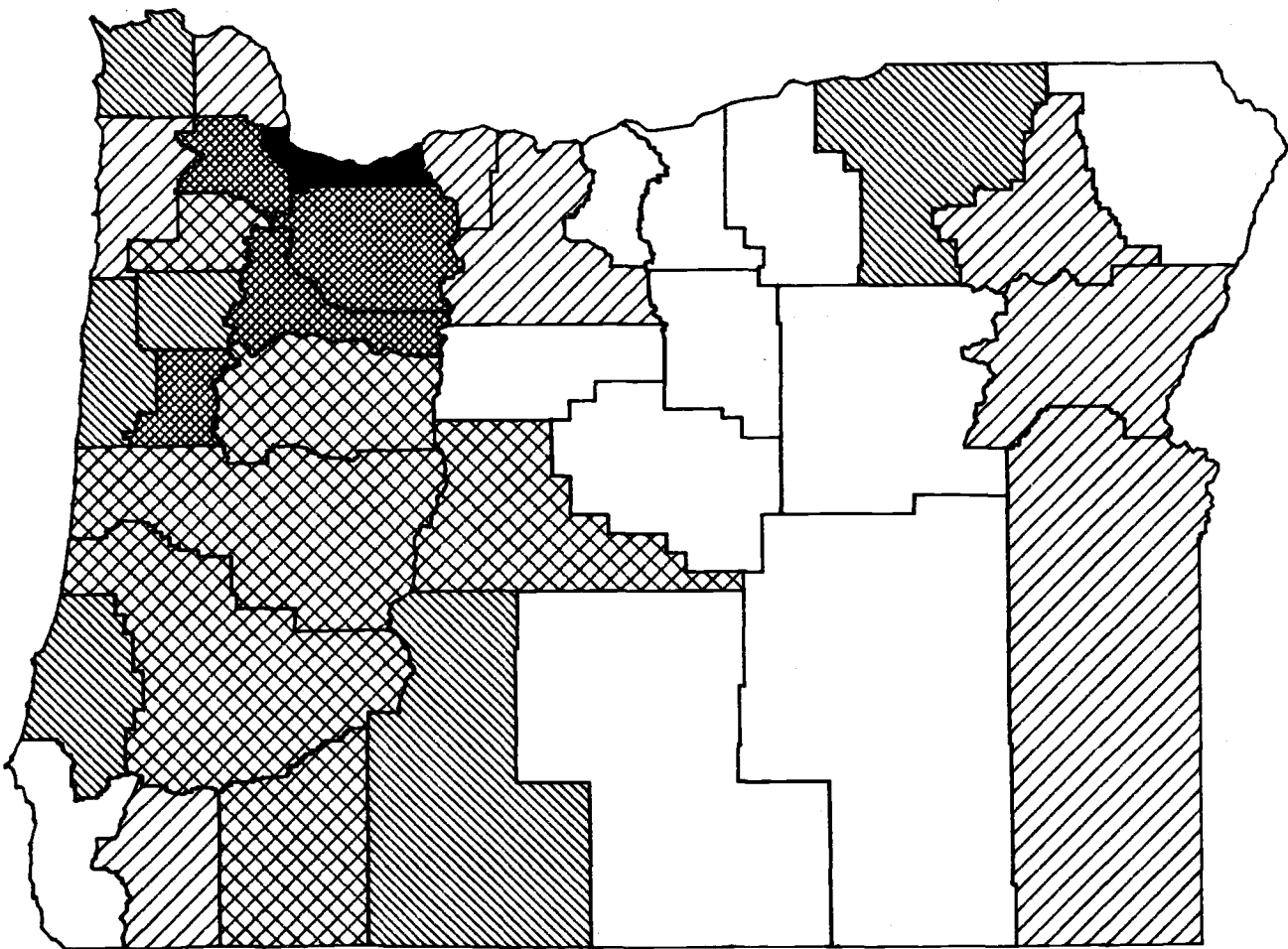

	1990		1991	
	#	%	#	%
Oregon	57,107	52.2	59,695	52.9
U.S. (excluding Oregon)	48,197	44.3	49,419	43.7
U.S. (Territories)	88	0.1	139	0.1
International	3,227	3.0	3,476	3.1
Missing/Unknown	153	0.1	186	0.2
TOTAL	108,772	100.0	112,915	100.0

Sources: Office of Alumni Relations
Office of Budgets and Planning

Geographic Distribution of OSU Alumni in Oregon 1991-92



Legend

-  1 to 250
-  251 to 500
-  501 to 1,000
-  1,001 to 5,000
-  5,001 to 10,000
-  10,001 to 15,000

Source: OSU Alumni Office

Geographic Distribution of OSU Alumni in the U.S. 1991-92

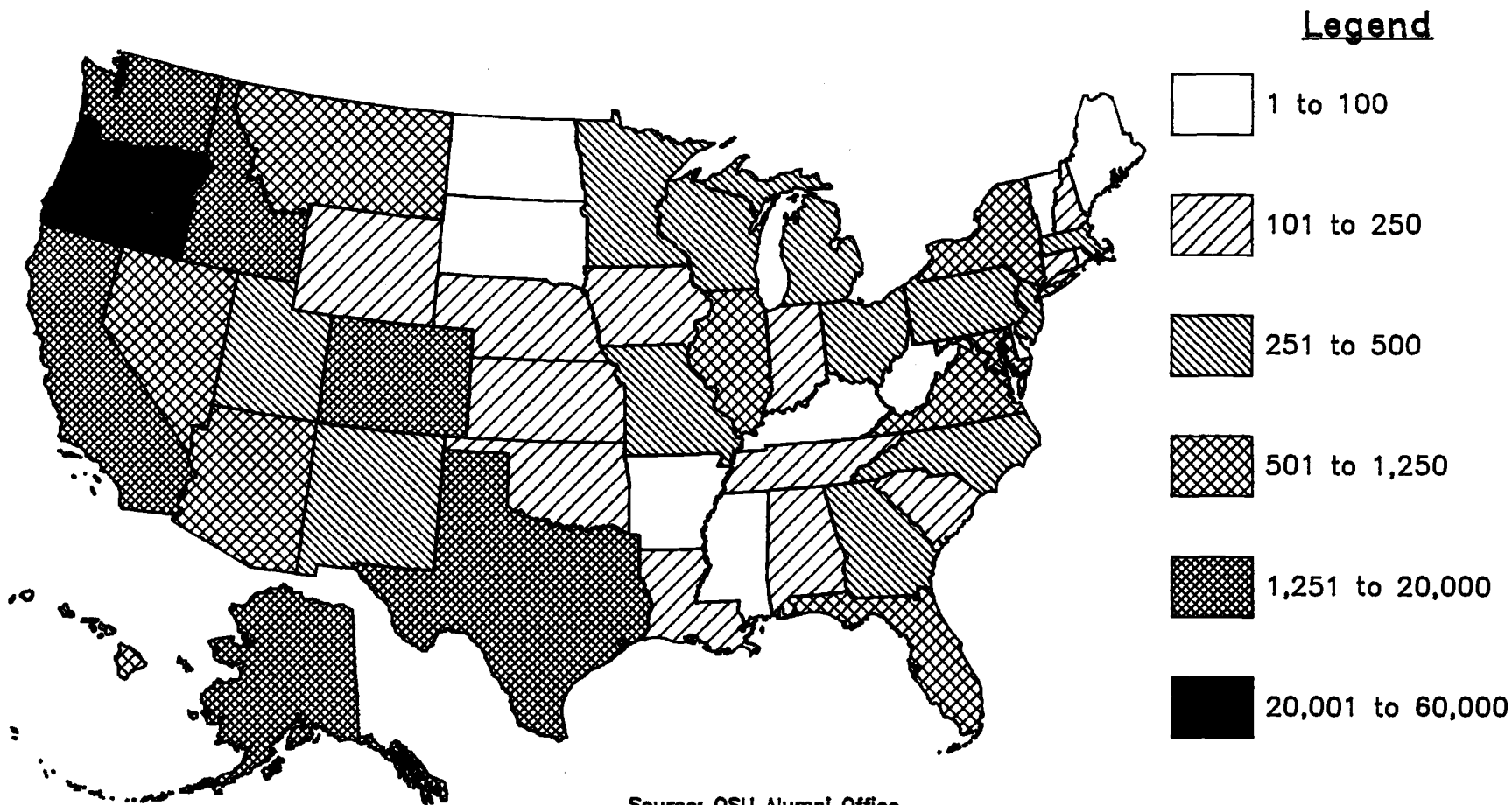

OSU Alumni Geographic Distribution In Other Countries (as of January, 1992)

Country	1990	1991	Country	1990	1991	Country	1990	1991
Antigua	0	1	Haiti	3	2	Panama	5	7
Afghanistan	3	3	Holland	1	2	Papua New Guinea (Aus.)	3	2
Algeria	7	7	Honduras	8	9	Paraguay	2	2
Angola	1	1	Hong Kong (U.K.)	109	113	Peru	23	24
Argentina	8	10	Iceland	11	14	Philippines	34	35
Australia	103	106	India	71	74	Portugal	2	2
Austria	4	4	Indonesia	77	110	Qatar	1	1
Bahamas	0	1	Iran	69	68	Saudi Arabia	68	68
Bahrain	1	1	Iraq	6	6	Scotland	5	6
Bangladesh	7	7	Ireland	6	6	Senegal	3	3
Belize	1	1	Israel	11	11	Sierra Leone	1	1
Belgium	7	7	Italy	6	9	Singapore	42	50
Bermuda (U.K.)	1	2	Ivory Coast	3	3	Somalia	5	5
Bolivia	5	5	Jamaica	1	0	South Africa	16	15
Botswana	6	7	Japan	159	186	Spain	7	8
Brazil	38	38	Jordan	7	8	Sri Lanka	6	5
Burma	7	7	Kampuchea	1	1	Sudan	17	18
Cameroon	12	12	Kenya	27	28	Surinam (S. America)	0	1
Canada	697	707	Korea, North	5	6	Sweden	8	8
Central African Republic	4	6	Korea, Rep. of South	118	140	Switzerland	18	21
Caroline Islands	0	1	Kuwait	20	21	Syria	3	3
Chile	54	60	Lebanon	10	10	Tahiti	1	0
China	36	46	Lesotho	2	2	Taiwan	157	162
Columbia	19	20	Liberia	8	8	Tanzania	8	8
Congo	1	1	Libya	14	13	Thailand	235	266
Costa Rica	20	22	Madagascar	3	4	Togo	1	1
Cyprus	1	1	Malaya	4	5	Trinidad and Tobago	3	3
Denmark	4	5	Malaysia	46	58	Tunisia	19	19
Dominican Republic	4	4	Mauritius	2	2	Turkey	30	33
Ecuador	11	11	Mexico	78	86	Uganda	4	4
Egypt	22	23	Micronesia	2	3	United Arab Emirates	1	1
El Salvador	5	6	Monaco	1	1	United Kingdom	17	23
Ethiopia	12	11	Morocco	7	9	Uruguay	3	3
Finland	8	8	Namibia (S. Africa)	0	1	U.S.S.R.	0	1
Fiji	2	2	Nepal	9	9	Venezuela	30	28
France	56	64	Netherlands	14	17	Vietnam	7	7
German Democratic Rep.	1	2	New Caledonia (Fr.)	1	1	West Africa	13	13
Germany, Fed.	90	98	New Zealand	44	45	West Indies	4	3
Ghana	13	13	Nicaragua	4	3	Yemen	2	5
Greece	17	17	Nigeria	43	43	Yugoslavia	3	3
Great Britain	38	36	Norway	24	26	Zaire	2	2
Guatemala	9	9	Pakistan	37	41	Zambia	1	2
Guyana	4	4				Zimbabwe	3	3

OSU ALUMNI IN OTHER COUNTRIES: WORLD REGIONAL SUMMARY (1991)	1990		1991	
	#	%	#	%
Africa (33)	280	8.7	289	8.3
Asia (20)	1,168	36.2	1,328	38.2
Australia and Oceania (8)	156	4.8	160	4.6
Europe (24)	350	10.9	388	11.2
Latin America (26)	342	10.6	363	10.4
Middle East (14)	233	7.2	239	6.9
North America (3)	698	21.6	709	20.3
TOTAL (128 Countries)	3,227	100.0	3,476	100.0

X. Comparative Assessments

Oregon Public Universities Fall Head Count Enrollment

1960 Through 1991

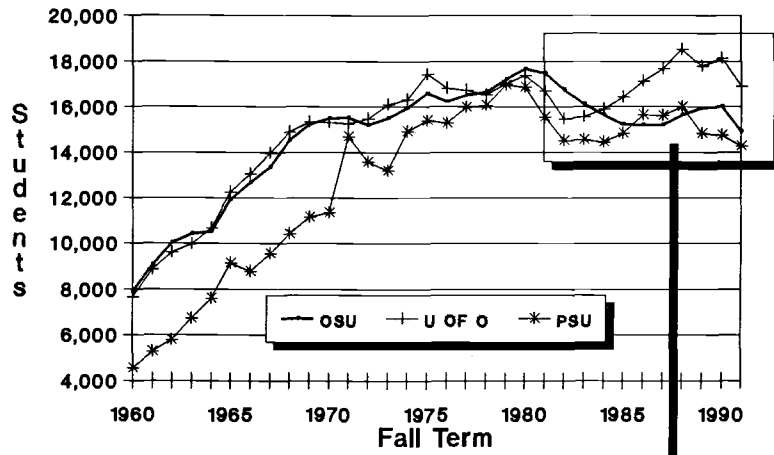

1981 Through 1991

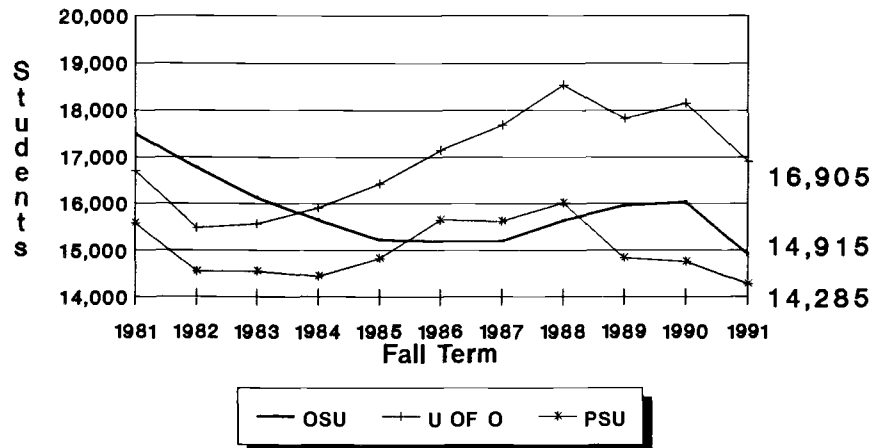

Enrollment

Oregon Colleges and Universities

Fall Term - Fourth Week - Enrollment

Institution (Year Established)	Location	Degrees Offered	Headcount 1990	Headcount 1991	Chg %
Oregon State System of Higher Education (OSSHE)					
Eastern Oregon State College (1929)	La Grande 97850-2899	A,B,M	1,862	1,818	-2.4
Oregon Health Sciences University (1974)	Portland 97201-3098	A,B,M,D,FP	1,355	1,376	1.6
Oregon Institute of Technology (1947)	Klamath Falls 97601-8801	A,B	2,637	2,666	1.1
OREGON STATE UNIVERSITY (1868)	CORVALLIS 97331	B,M,D,FP	16,024	14,915	-6.9
Portland State University (1946)	Portland 97201-0751	B,M,D	14,758	14,285	-3.2
Southern Oregon State College (1926)	Ashland 97520-5029	A,B,M	4,816	4,514	-6.3
University of Oregon (1876)	Eugene 97403-1394	B,M,D,FP	18,141	16,905	-6.8
Western Oregon State College (1856)	Monmouth 97361-1394	A,B,M	4,017	3,857	-4.0
TOTAL			63,610	60,336	-5.1
Percent of State TOTAL			30.6%	28.5%	
Oregon Independent Colleges and Universities					
Bassett College (1963)	Portland 97201	A,B	170	184	8.2
Columbia Christian College (1949)	Portland 97216	A,B	280	286	2.1
Concordia College (1905)	Portland 97211	A,B	818	997	21.9
* Eugene Bible College (1925)	Eugene 97405	B	146	164	12.3
George Fox College (1891)	Newberg 97132	B,D	1,062	1,223	15.2
* ITT Technical Institute (1971)	Portland 97218	A,B	554	610	10.1
Lewis and Clark College (1867)	Portland 97219	B,M,FP	3,525	3,335	-5.4
Linfield College (1849)	McMinnville 97128	B,M	2,225	2,645	18.9
Marylhurst College For Lifelong Learning (1893)	Marylhurst 97036	B,M	1,031	1,188	15.2
Mount Angel Seminary (1887)	St. Benedict 97373	B,M,D,FP	149	149	0.0
* Multnomah College (1936)	Portland 97220	A,B,M	621	636	2.4
* National College of Naturopathic Medicine (1956)	Portland 97216	FP	154	176	14.3
Northwest Christian College (1895)	Eugene 97401	A,B,M	257	282	9.7
* Oregon College of Oriental Medicine (1991)	Portland 97216	FP	NA	137	NA
Oregon Graduate Institute of Science & Tech. (1963)	Beaverton 97006	M,D	298	352	18.1
* Oregon Polytechnic Institute (1947)	Portland 97214	A	234	287	22.7
* Oregon School of Architecture and Design (1981)	Portland 97209	B	38	0	-100.0
Pacific Northwest College of Art (1909)	Portland 97205	B	193	181	-6.2
Pacific University (1849)	Forest Grove 97116	B,M,D,FP	1,523	1,580	3.7
Reed College (1909)	Portland 97202	B,M	1,331	1,299	-2.4
University of Portland (1901)	Portland 97203	B,M	2,460	2,646	7.6
Warner Pacific College (1937)	Portland 97215	A,B,M	462	525	13.6
Western Baptist College (1935)	Salem 97301	A,B	417	406	-2.6
Western Conservative Baptist Seminary (1927)	Portland 97215	M,D,FP	521	551	5.8
Western Evangelical Seminary (1945)	Milwaukie 97267	M,FP	155	151	-2.6
Western States Chiropractic College (1907)	Portland 97230	B,FP	418	375	-10.3
Willamette University (1842)	Salem 97301	B,M,FP	2,339	2,438	4.2
TOTAL			21,381	22,803	6.7
% of State TOTAL			10.3%	10.8%	
Oregon Community Colleges					
Blue Mountain Community College (1962)	Pendleton 97801	A	3,395	3,666	8.0
Central Oregon Community College (1949)	Bend 97701	A	5,611	6,304	12.4
Chemeketa Community College (1955)	Salem 97309	A	15,315	16,530	7.9
Clackamas Community College (1966)	Oregon City 97045	A	8,421	8,096	-3.9
Clatsop Community College (1958)	Astoria 97103	A	2,374	2,265	-4.6
Columbia Gorge Community College (1976)	The Dalles 97058	A	1,369	1,380	0.8
Lane Community College (1964)	Eugene 97405	A	13,715	15,418	12.4
Linn-Benton Community College (1966)	Albany 97321	A	10,630	10,292	-3.2
Mt. Hood Community College (1965)	Gresham 97030	A	11,400	12,240	7.4
Oregon Coast Community College (1987)	Newport 97365	A	1,067	1,064	-0.3
Portland Community College (1961)	Portland 97219	A	34,087	34,758	2.0
Rogue Community College (1970)	Grants Pass 97527	A	3,756	3,595	-4.3
Southwestern Oregon Community College (1961)	Coos Bay 97420	A	3,499	4,145	18.5
Tillamook Bay Community College (1981)	Bay City 97107	A	1,000	1,132	13.2
Treasure Valley Community College (1962)	Ontario 97914	A	2,371	2,272	-4.2
Umpqua Community College (1964)	Roseburg 97470	A	4,897	5,511	12.5
TOTAL			122,907	128,668	4.7
% of State TOTAL			59.1%	60.7%	
GRAND TOTAL			207,898	211,807	1.9

* Colleges/universities not accredited by the Northwest Association of Schools and Colleges, according to the 1990 Directory.

Degree Categories: A = Associate; B = Bachelors; M = Masters; D = Doctorate; FP = First Professional.

Sources: Oregon Office of Educational Policy and Planning; Office of Budgets and Planning

Academic Characteristics of Entering Freshmen Academic Year 1989-90 Oregon Colleges and Universities

Scholastic Aptitude Test Verbal

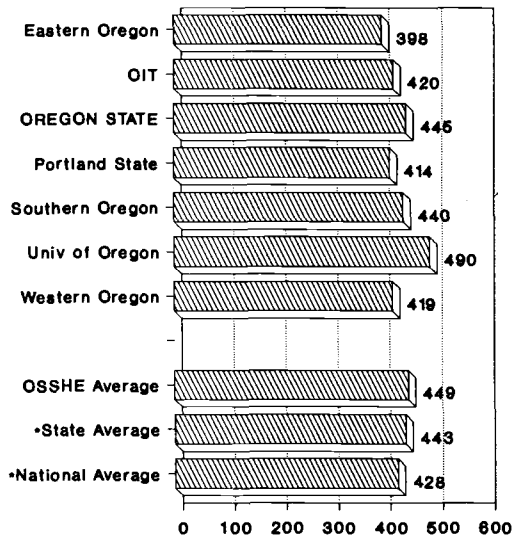

Scholastic Aptitude Test Math

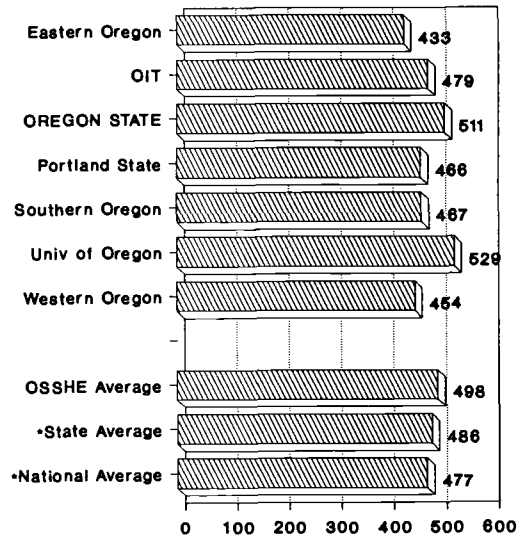

Scholastic Aptitude Test
Verbal & Math

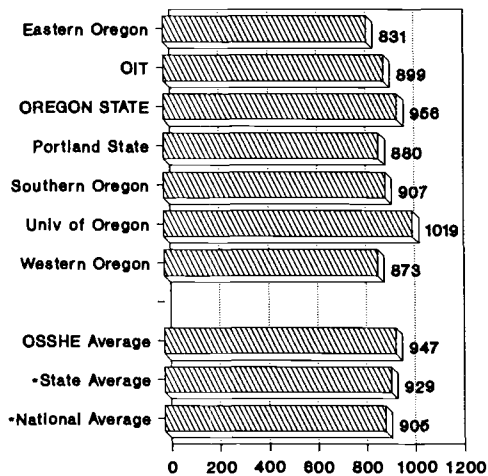

High School Grade Point Average

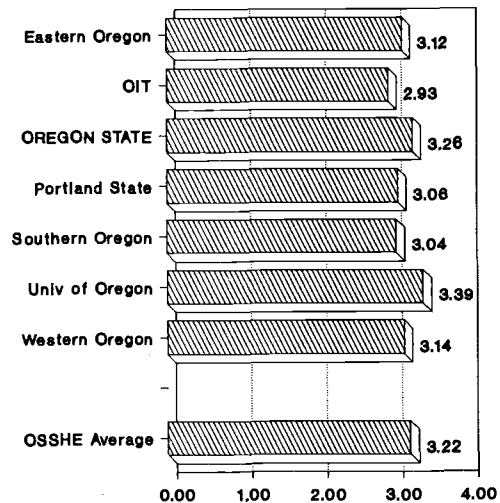

*State and National averages are for college-bound seniors

Source: OSSHE, Academic Performance Report New Freshmen Class of 1989/90

Undergraduate Ethnicity Academic Year 1990-91 PAC-10 Institutions

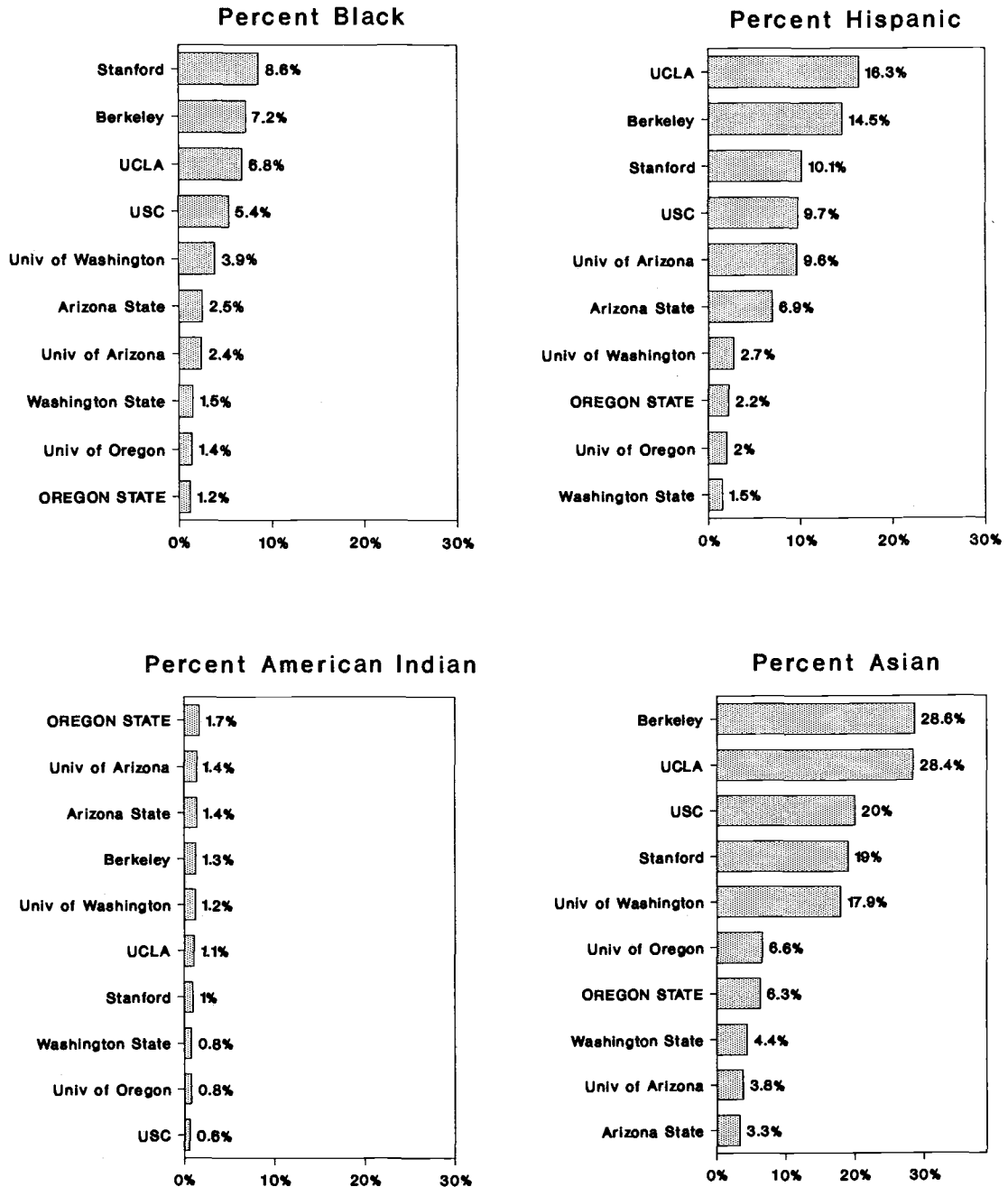

Source: The College Board

Student Body Distribution by Gender Pac-10 Institutions

Fall 1990

Male Female

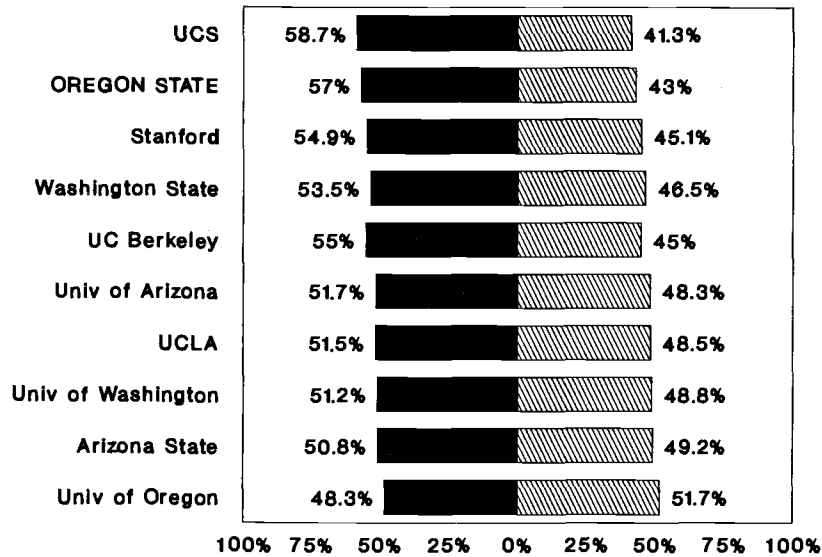

Source: U.S. Dept. of Education IPEDS Fall Enrollment

Oregon Public Universities and Colleges

Fall 1989

Male Female

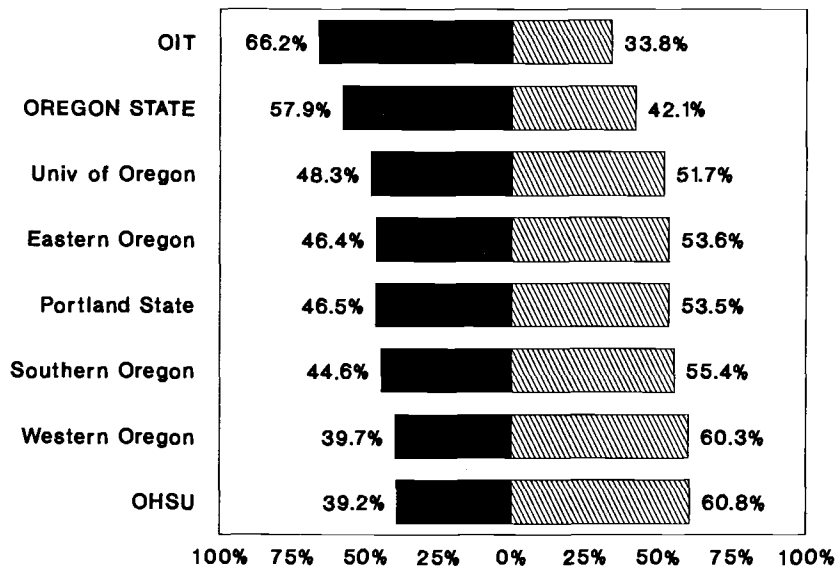

Source: OSSHE Fact Book, 1991

Students Receiving Financial Aid

Academic Year 1991-92

PAC-10 Institutions

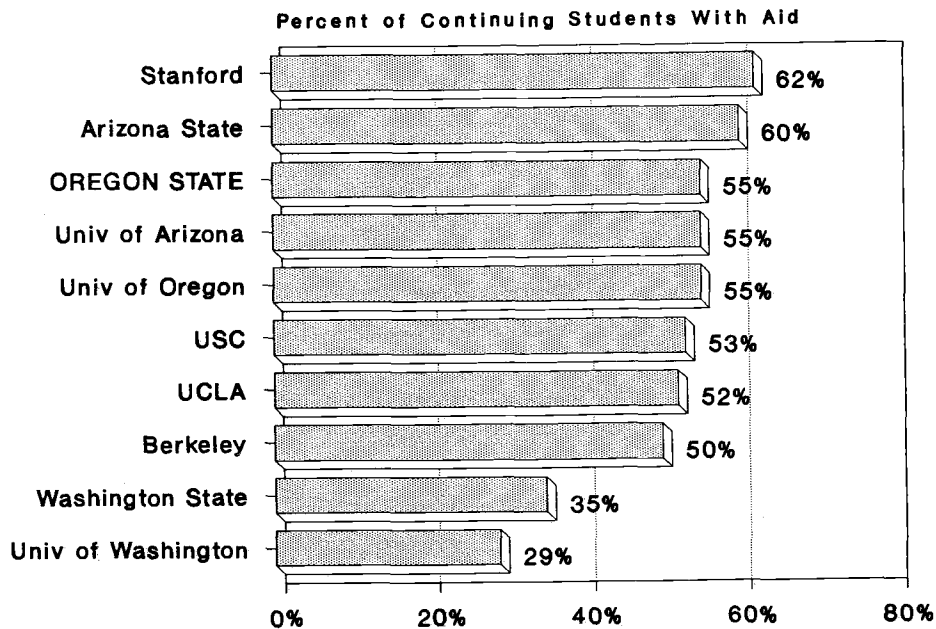
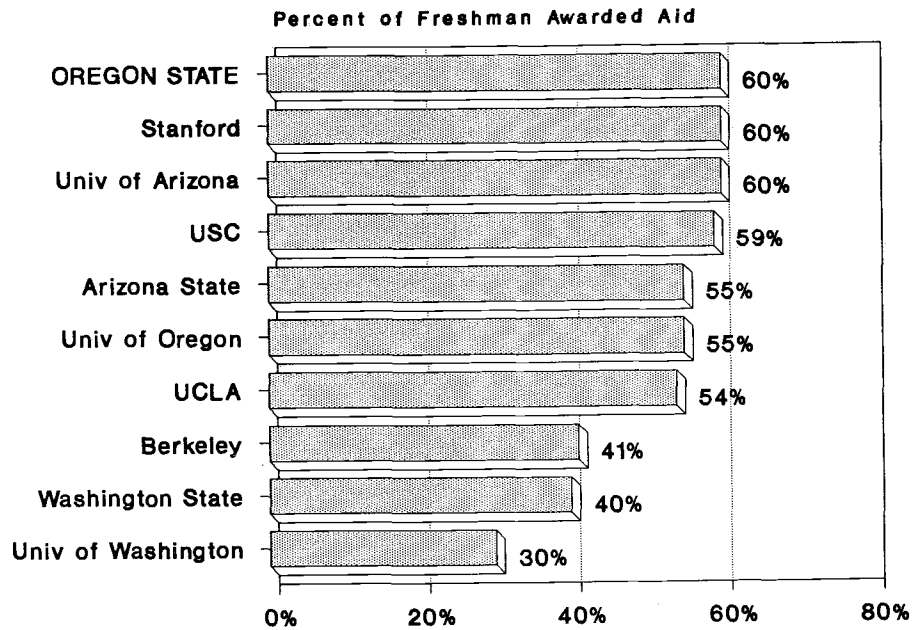

Source: College Board Annual Survey of Colleges
Academic Year 1991-92

Tuition and Scholarships

PAC-10 Institutions

Undergraduate Tuition and Fees Academic Year 1991-92

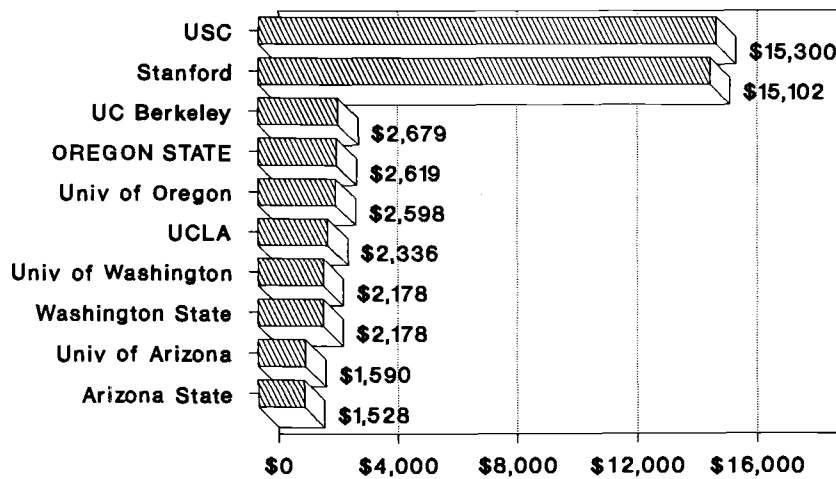

Source: The HEP Higher Education Directory, 1992

Scholarships Awarded Per Student FTE FY 1991

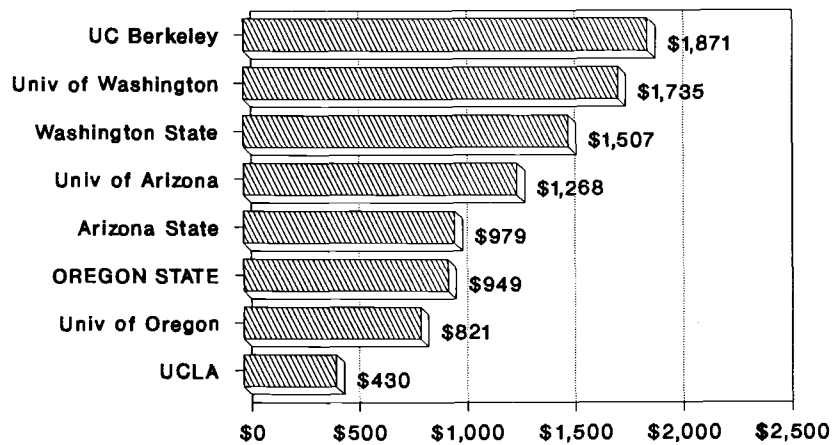

Stanford not included; USC data not available
 FTE data Fall 1990; Financial data FY91
 Source: U.S. Dept. of Education IPEDS Financial Report

Faculty Salaries-All Ranks Combined Academic Year 1990-91 PAC-10 Institutions

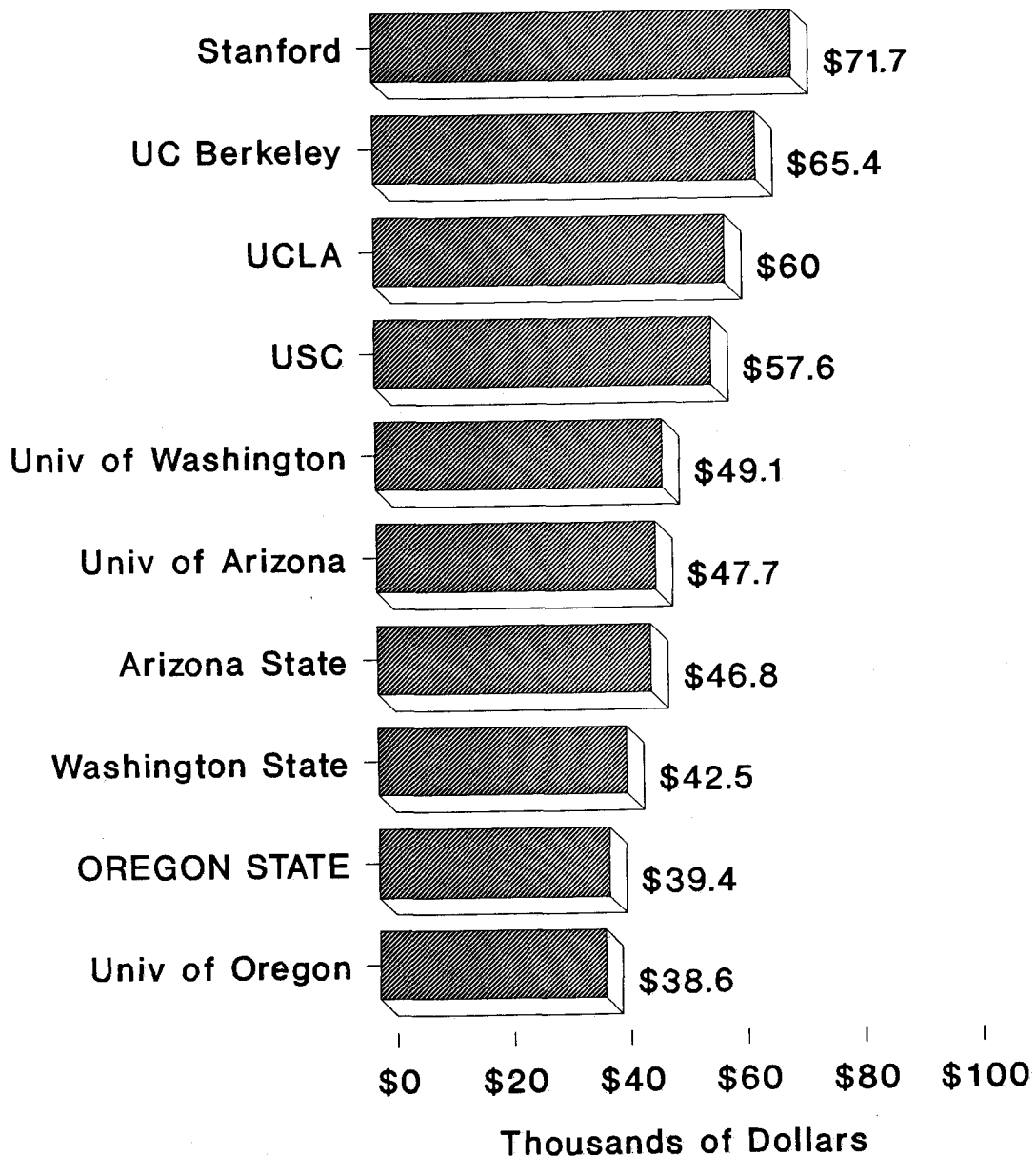

Source: ACADEME, March-April 1991

Faculty Salary Comparisons

Academic Year 1990-91

PAC-10 Institutions

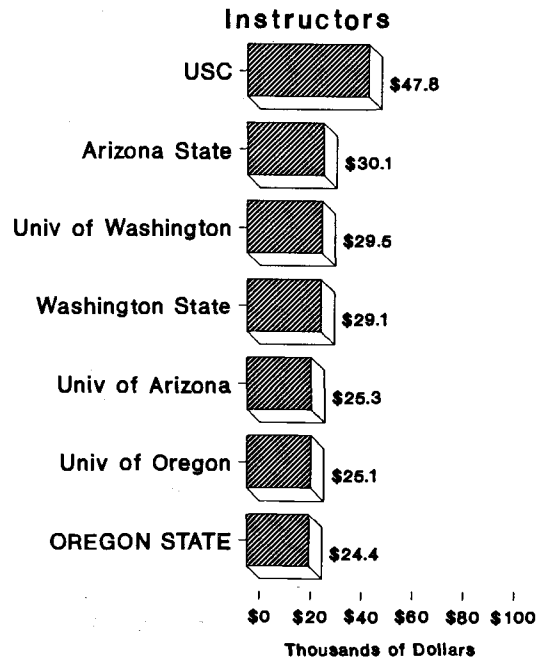
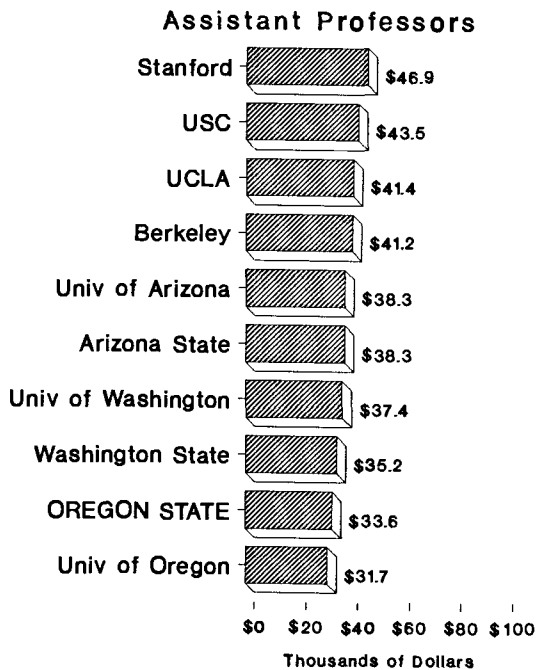
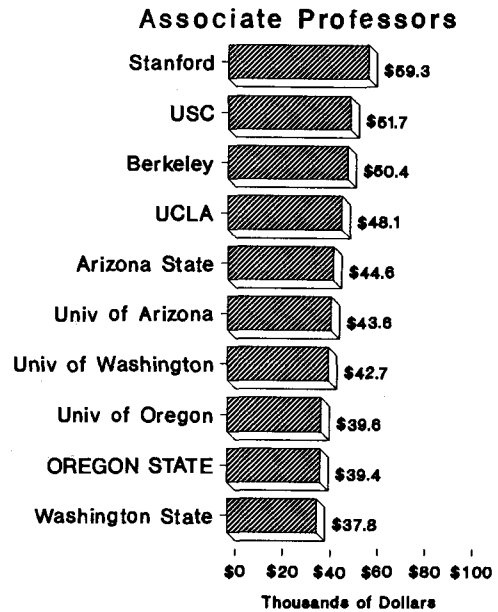
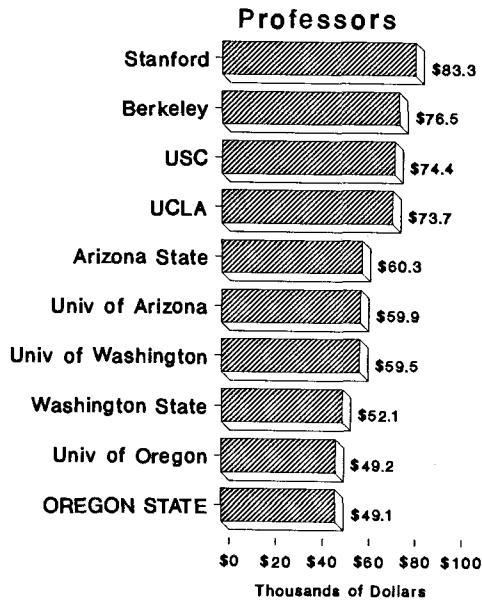

NOTE: Not all institutions reported instructors
 All salaries are mean nine month salaries
 Source: ACADEME, March-April 1991

Faculty Characteristics

Academic Year 1990-91

PAC-10 Comparisons

Percent of Faculty Tenured

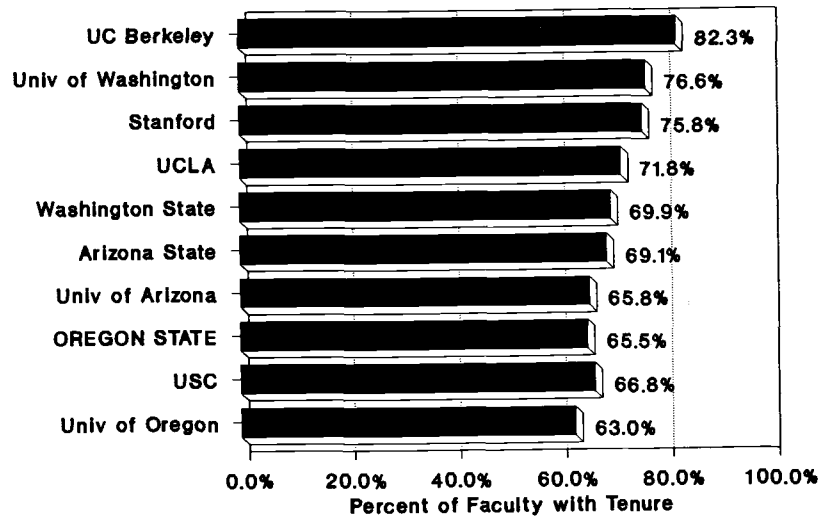

Female Percent of Faculty Excluding Instructors

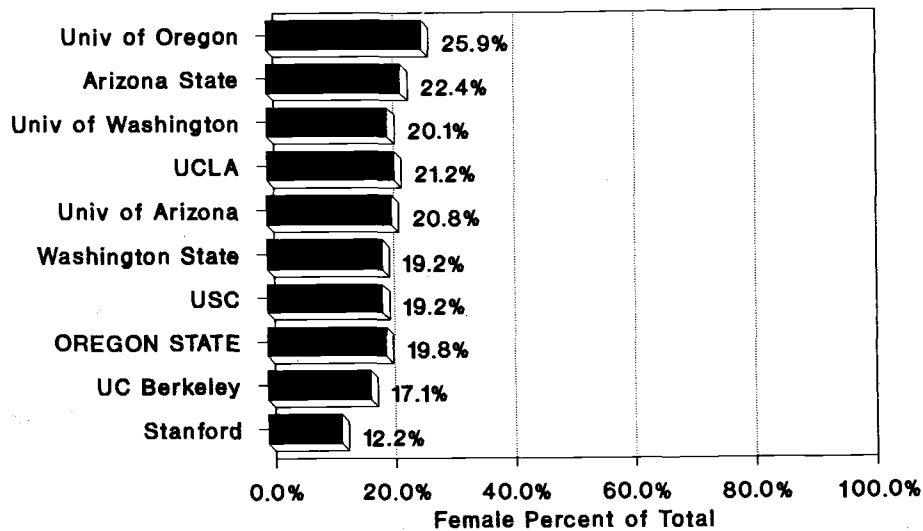

Source: ACADEME, March-April 1991

Expenses in Various Categories

PAC-10 Institutions FY 1991

Instruction Expenses

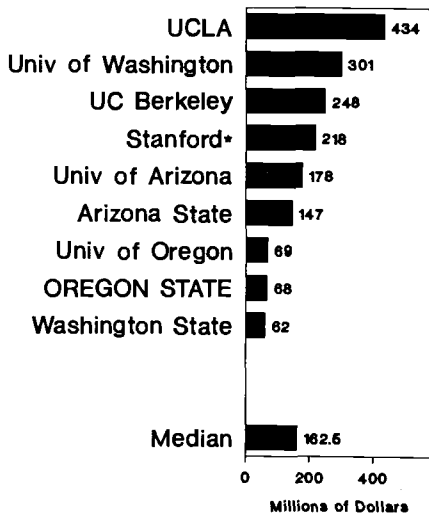

Student Services Expenses

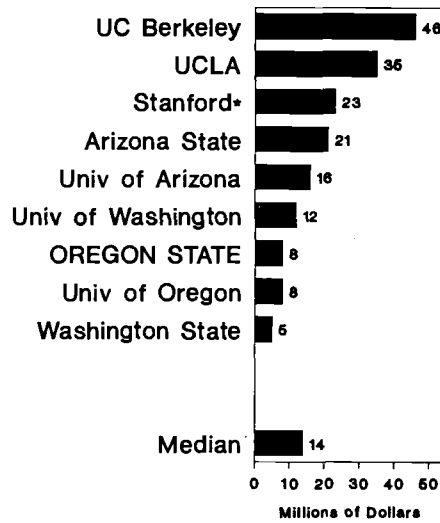

Research Expenses

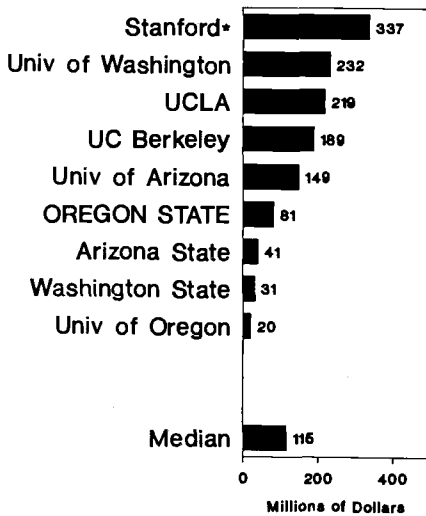

Public Service Expenses

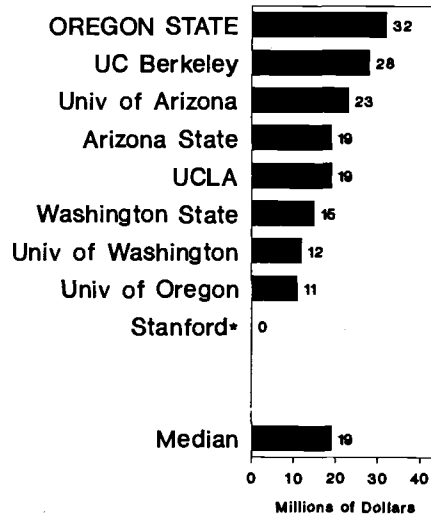

*Stanford not included for median computation

USC data not available

Source: U.S. Department of Education IPEDS Finance Survey

Expenses in Various Categories

PAC-10 Institutions FY 1991

Academic Support Expenses

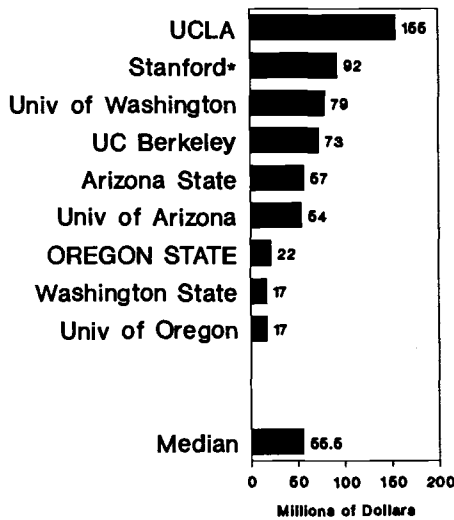

Institutional Support Expenses

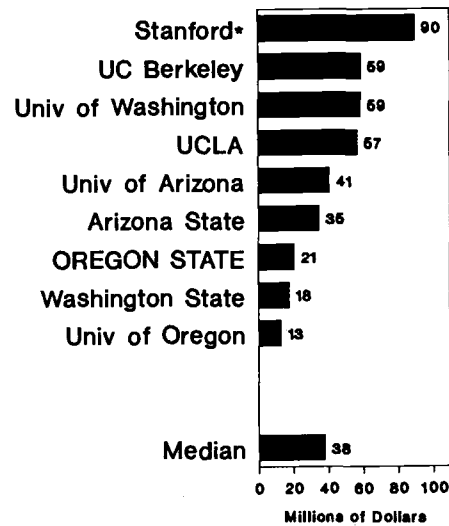

Library Services Expenses

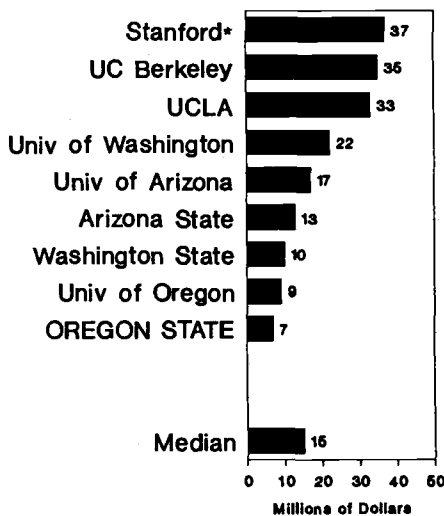

Plant Operations Expenses

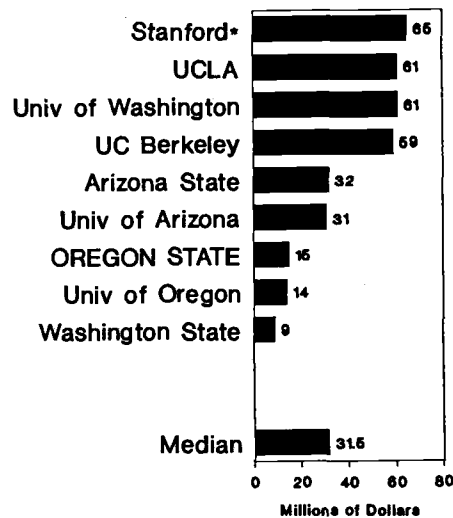

*Stanford not included for median computation

UCS data not available

Source: U.S. Department of Education IPEDS Finance Survey

Education and General Expenses By Category FY 1991 PAC-10* and OSU Comparison

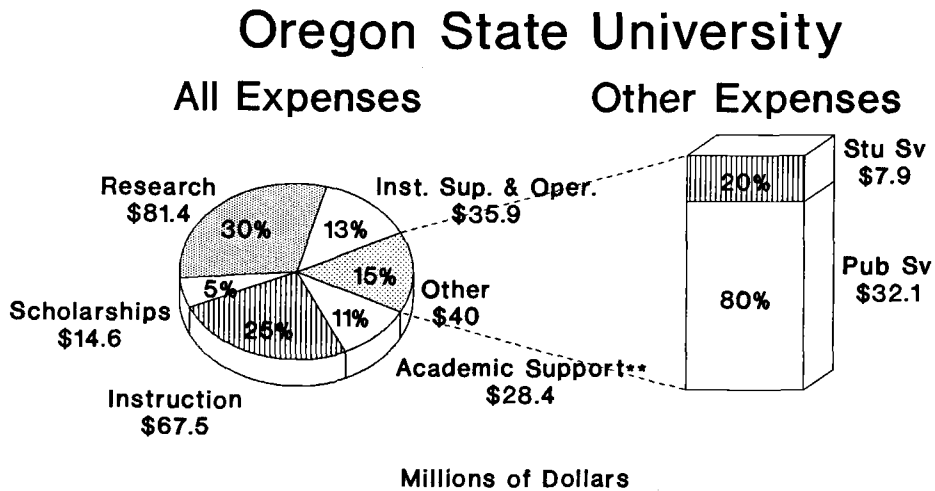
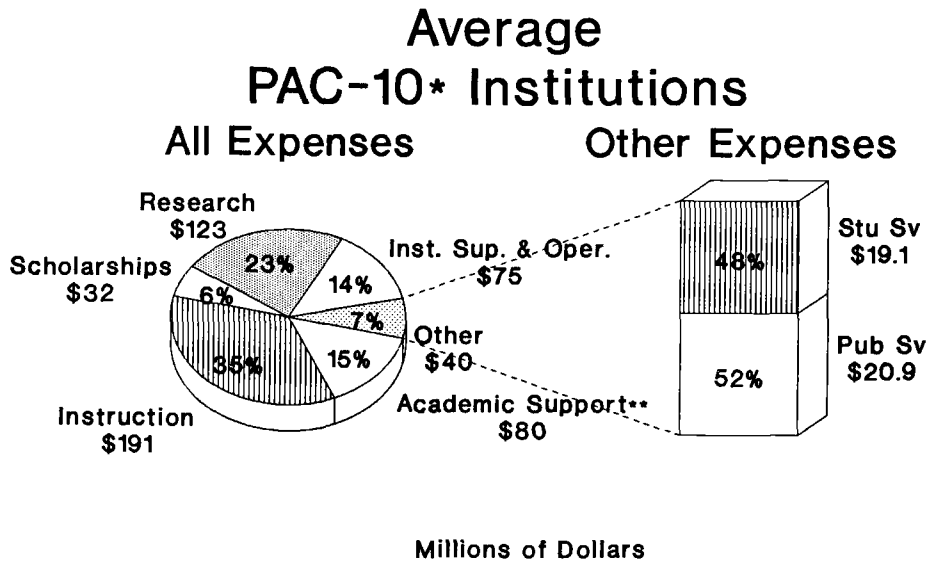

*does not include Stanford or USC

**includes expenditures for libraries

Source: U.S. Dept. of Education IPEDS Financial Statistics

Research and Development Funds FY 90* Pac-10 Institutions Of Top 100 Research Institutions

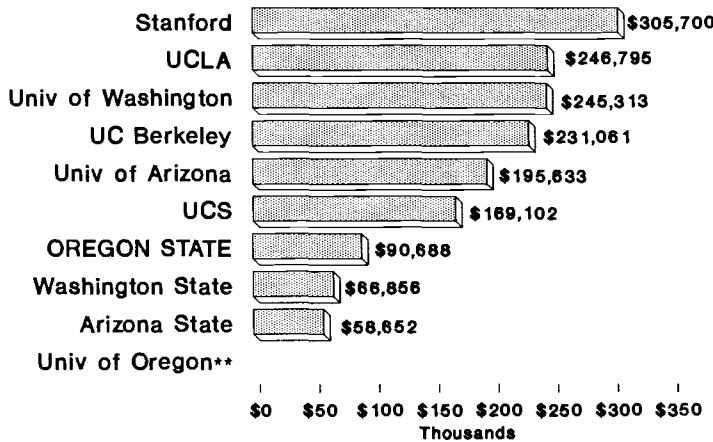

University	Nat'l. Rank
Stanford University	5
UCLA	10
Univ of Washington	11
UC Berkeley	14
Univ of Arizona	19
USC	24
OREGON STATE	59
Washington State	82
Arizona State	94
Univ of Oregon	not ranked

*Science and Engineering Only

**Not in Top 100 Institutions Receiving R&D Funds

Source: National Science Foundation as reported in *Chronicle of Higher Educ.*, 1/15/92

Endowments Pac-10 Institutions

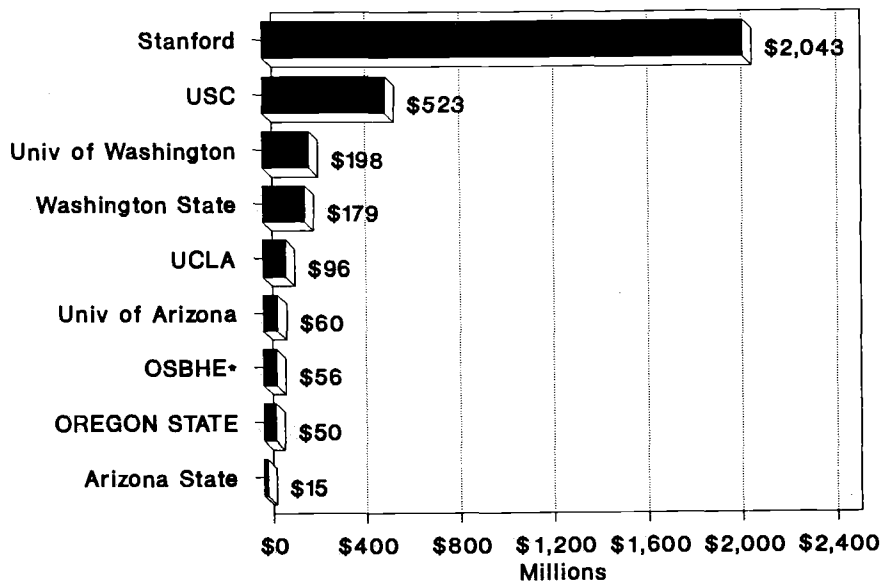

*Oregon State Board of Higher Education

Univ of Oregon and UC Berkeley did not participate

Source: NACUBO Study as reported in *Chronicle of Higher Educ.*, 2/12/91

Top 100 Institutions In Total Research-And-Development Spending FY 1990

Institution	Rank	Total Funds	Institution	Rank	Total Funds
Johns Hopkins U.*	1	\$668,915,000	California Inst. of Technology	51	\$105,730,000
Massachusetts Inst. of Technology	2	311,767,000	U. of Massachusetts	52	101,812,000
U. of Michigan	3	310,578,000	Carnegie Mellon U.	53	100,201,000
U. of Wisconsin, Madison	4	309,841,000	U. of Virginia	54	96,815,000
Stanford U.	5	305,700,000	U. of Miami	55	94,344,000
Cornell U.	6	300,144,000	Case Western Reserve U.	56	93,384,000
U. of Minnesota	7	292,046,000	Princeton U.	57	91,514,000
Texas A&M	8	272,800,000	U. of Texas Anderson Cancer Center	58	91,283,000
Pennsylvania State U.	9	256,926,000	OREGON STATE U.	59	90,688,000
U. of California, Los Angeles	10	246,795,000	Indiana U.	60	89,191,000
U. of Washington	11	245,313,000	U. of Utah	61	89,018,000
U. of California, San Francisco	12	238,278,000	Utah State U.	62	86,450,000
U. of California, San Diego	13	237,032,000	U. of Texas SW Med. Center Dallas	63	85,919,000
U. of California, Berkeley	14	231,061,000	U. of Illinois, Chicago	64	85,268,000
U. of Texas, Austin	15	228,203,000	U. of Missouri, Columbia	65	84,311,000
U. of Illinois, Urbana-Champaign	16	227,742,000	Yeshiva U.	66	83,968,000
Harvard U.	17	220,812,000	U. of Maryland, Baltimore	67	83,689,000
U. of California, Davis	18	198,075,000	Emory U.	68	82,774,000
U. of Arizona	19	195,633,000	State U. of New York, Stony Brook	69	82,236,000
U. of Pennsylvania	20	189,390,000	U. of California, Irvine	70	78,074,000
Columbia U.	21	182,769,000	U. of Nebraska, Lincoln	71	77,598,000
Yale U.	22	180,706,000	U. of Hawaii, Manoa	72	76,525,000
Ohio State U.	23	178,569,000	U. of South Florida	73	76,404,000
U. of Southern California	24	169,102,000	Rockefeller U.	74	75,245,000
Georgia Institute of Technology	25	168,193,000	Vanderbilt U.	75	75,062,000
U. of Maryland, College Park	26	166,022,000	U. of Kentucky	76	74,959,000
U. of Georgia	27	156,742,000	U. of Cincinnati	77	74,461,000
Baylor College of Medicine	28	155,122,000	Colorado State U.	78	73,967,000
U. of Colorado	29	154,723,000	Boston U.	79	73,655,000
Washington U.	30	151,249,000	Woods Hole Oceanographic Institute	80	71,747,000
Duke U.	31	140,708,000	New Mexico State U.	81	71,288,000
U. of Florida	32	139,678,000	Washington State U.	82	66,856,000
Rutgers U.	33	137,985,000	Auburn U.	83	66,795,000
Louisiana State U.	34	135,849,000	Clemson U.	84	66,664,000
Northwestern U.	35	131,979,000	Oklahoma State U.	85	65,685,000
North Carolina State U.	36	131,133,000	U. of Alaska, Fairbanks	86	65,571,000
Purdue U.	37	130,379,000	U. of Medicine & Dentistry of NJ	87	64,229,000
U. of Rochester	38	129,011,000	City U. NY, Mt. Sinai Sch of Med.	88	63,752,000
Michigan State U.	39	126,987,000	Florida State U.	89	62,933,000
U. of Tennessee System	40	126,790,000	Virginia Commonwealth U.	90	62,730,000
U. of North Carolina, Chapel Hill	41	123,113,000	Wayne State U.	91	62,455,000
Virginia Polytechnic Inst. & State U.	42	121,423,000	U. of Kansas	92	61,144,000
U. of Chicago	43	117,955,000	U. of California, Santa Barbara	93	59,750,000
U. of Pittsburgh	44	117,716,000	Arizona State U.	94	58,652,000
Iowa State U.	45	115,945,000	U. of Oklahoma	95	58,645,000
U. of Iowa	46	115,778,000	Mississippi State U.	96	58,492,000
U. of Connecticut	47	113,349,000	U. of New Mexico	97	57,728,000
U. of Alabama, Birmingham	48	110,603,000	Tulane U.	98	56,407,000
State U. of New York, Buffalo	49	109,190,000	U. of California, Riverside	99	54,892,000
New York U.	50	108,511,000	Georgetown U.	100	50,867,000

* Includes the Applied Physics Laboratory (\$406-million).

NOTE: Figures cover only R&D expenditures in science and engineering, and exclude spending in such disciplines as the arts, education, the humanities, law, and physical education.

Source: National Science Foundation as reported in Chronicle of Higher Education, 1/15/92.

Terms and Methodology

Fact Book Definitions

ACADEMIC YEAR

The time period containing the academic sessions held during consecutive Fall, Spring, and Winter terms. (currently September 15th through June 15th)

ADMIN/EXT UNIT

The Administrative/Extension Unit used in some faculty tables includes the following units: Academic Affairs, Administration Activities, Extension Services, Library, Student Affairs, Research, Graduate School and International Programs and University Relations.

CENTER

An administrative structure established for the promotion of research on selected topics in a subject area, discipline, or field of study.

CERTIFICATE

An approved academic award given in conjunction with the satisfactory completion of an instructional program which indicates one has adequate training or competence to pass a qualifying exam in a given field or has attained professional standing and may officially practice or hold position in the field.

COURSE

An organized unit of instruction or research within a discipline or subject area or one of the instructional subdivisions of a discipline or subject area.

CUPA

College and University Personnel Association

DEGREE

An academic award granted upon satisfactory completion of a set of collegiate level educational requirements through an instructional program which included the following: (1) institutional general education requirements; (2) major area of study requirements; and (3) may include minor, supporting area, or elective requirements.

Baccalaureate Degree: An approved academic award given for the satisfactory completion of an instructional program requiring at least four but not more than five years of full-time equivalent college level academic work. The conditions and conferral of the award are governed by the faculty and ratified by the Oregon State Board of Higher Education.

Doctoral Degree: An approved academic award given as a sign of proficiency in scholarship and for the satisfactory completion of an instructional program requiring at least three years of full-time equivalent academic work beyond the baccalaureate degree, the completion of which signifies recognized competence, original research and/or the capacity to do independent advanced graduate level analysis. The conditions and conferral of the award are governed by the faculty and ratified by the Oregon State Board of Higher Education.

First Professional Degree: An academic award granted for an instructional program the completion of which (1) signifies completion of the academic requirements to begin practice in the profession, (2) requires at least two years of full time equivalent college level work prior to entrance, and (3) usually requires a total of at least five years of full-time equivalent academic work to complete the degree program, including prior required college level work plus the length of the professional program itself (example, D.V.M. in Veterinary Medicine). The conditions and conferral of the award are governed by the faculty and ratified by the Oregon State Board of Higher Education.

Master's Degree: An approved academic award given as a mark of proficiency in scholarship and for the satisfactory completion of an instructional program requiring at least one but not more than two years of full-time equivalent academic work beyond the baccalaureate degree. The conditions and conferral of the award are governed by the faculty and ratified by the Oregon State Board of Higher Education.

FISCAL YEAR

The 12-month period from July 1 through the following June 30.

FTE

Student: Student FTE is defined in the Methodology.

Employee: A numerical designator for an appointment based on 100% for full time. Full time faculty for analysis purpose in this fact book is .5 to 1 FTE. For non-faculty employees 1.0 FTE = 1.0 FTE.

HEGIS

Higher Education General Information Survey (U.S. Dept. of Health, Education, and Welfare).

HEP

Higher Education Publications, Inc.

INSTITUTE

An academic association of persons or organizations that collectively constitute a technical or professional authority in an area or field or study.

IPEDS

Integrated Post-Secondary Education Data System: a U.S. Department of Education data collection system.

OSBHE

Oregon State Board of Higher Education

OSSHE

Oregon State System of Higher Education

PROGRAM: INSTRUCTIONAL

One or more structured learning experiences designed to accomplish a predetermined objective or set of allied objectives, such as preparation for advanced study, qualification for an occupation or range of occupations, or solely to increase a student's knowledge or understanding of a subject or discipline.

QUARTER

An academic calendar term which typically has a 10 week period of instruction.

ROOM TYPES

Classroom Facilities: Classroom facilities are those types of spaces that are subject to regular assignment by the Registrar and are a necessary part of the instructional facilities.

Laboratory Facilities: Laboratory facilities are those types of spaces that are equipped for a special purpose such that they are not normally used for regular classrooms.

Office Facilities: Office facilities are those types of spaces that consist of rooms or suites of rooms with office type equipment that are assigned to one or more persons primarily for the performance of administrative, clerical, or faculty duties other than the meeting of classes.

Study Facilities: Study facilities are those types of spaces used for the collection, storage, circulation, and use of books, periodicals, manuscripts, and other reading or reference materials.

Special Use Facilities: Special use facilities are those types of spaces that are generally thought of and referred to as instructional related space. Their main function is to support the instructional programs of an institution.

General Use Facilities: General use facilities are those types of spaces generally associated with student-related activities. These general use facilities are the supporting services for the general student body. facilities, and meeting rooms.

Support Facilities: Support facilities are those types of spaces that generally support the entire institution by providing the necessary services and facilities for the day-to-day operation of the institution.

Health Care Facilities: Health care facilities are those types of spaces that are associated with student health facilities and veterinary facilities.

Residential Facilities: Residential facilities are those spaces used to house undergraduate students and occasionally faculty or staff members. This category does not include residences that are occupied by non-institutional personnel.

Nonassignable Areas: Non-assigned areas are those types of spaces that are necessary for the general use and operation of a building but are not assigned to any organizational unit.

SAT

Scholastic Aptitude Test

SPACE USE PROGRAM CLASSIFICATIONS

Instruction: Includes principal use codes - General and/or Lower Division Formal Instruction, Upper Division and/or Graduate Formal Instruction, Physical Education and Recreation, Formal Instructional Support, and Separately Sponsored Instruction.

Organized Research: Includes principal use codes - Ag Experiment Station, Forest Research Laboratory, Departmental Research, Separately Sponsored Research.

Public Service: Includes principal use codes - Federal Cooperative Extension and Public Service.

Academic Support: Includes principal use codes - Museum, Centralized Services, Library Reader Space, Stacks, Audio-Visual Services, Library Services and Administration, and Archives.

Student Services: Includes principal use codes - Student Services, Health Services, Student Union and/or Activities, Food Service, Bookstore, Intercollegiate Athletics, Residential, Recreational, and Auxiliary Enterprises - Other.

Institutional Support: Includes principal use codes - General Administration, Physical Plant, and Miscellaneous.

Independent Operations: Includes principal use codes - Non-Institutional Administration, U.S. Department of Agriculture, and Inactive.

STUDENT CREDIT HOUR

Number of credits per course multiplied by the number of students enrolled in the course.

TENURE

A status given to university faculty who have demonstrated high ability and achievement in their dedication to the growth of human knowledge.

Methodology

Faculty

Source of data - mid-fiscal year operational file. The individual records are identical to those used to generate the annual Academic Staff Statistic reports. All data is taken from the OSSHE Honeywell Personnel Database files which were downloaded in December, 1991.

Age - calculated by subtracting the birth date from December 31, 1991.

Degree groupings (as reported in OSBHE Financial Administration Standard Operating Manual) -

Doctorate: PHD, DED, DSC, MD, MD-PHD, DMD/DDS, DMD/DDS - MS,
DMD/DDS - PHD, doctoral - other.

Master: MA, MS, MS-RN, master - other.

Baccalaureate: BA, BS, bachelor - other.

Other degree: certificate or diploma, no degree, unknown - other.

Salary rates - 12 month base annual salary rates have been converted to 9-month by dividing salary rate by 1.222222.

Tenured - those faculty holding indefinite tenure.

Years of service - calculated by subtracting the service anniversary date year from December 31, 1991.

Students

Course enrollment by class level - number of seniors includes post-baccalaureates. Undergraduate specials and graduate specials are excluded from graphs. A special student status is given to those students who are not planning to complete degree requirements or who do not meet regular admission requirements.

Class standings

Freshman	students with fewer than 45 hours of credit.
Sophomore	students with at least 45 hours of credit and fewer than 90 hours of credit.
Junior	students with at least 90 hours credit and fewer than 135 hours of credit or students with 135 or more credits and a grade point average of less than 2.0.
Senior	students with at least 135 hours of credit and a grade point average of at least 2.0.

FTE - Student FTE is calculated by dividing total student credit hours for a given class level by a constant. These constants by class level are:

▶ Undergraduate	15 credit hours
▶ Post-baccalaureate Non-graduate	15 credit hours
▶ Master	12 credit hours
▶ Doctoral	9 credit hours
▶ Post-baccalaureate Graduate	12 credit hours
▶ Doctor of Veterinary Medicine	1 headcount = 1 FTE
▶ Non-admitted Undergraduate	15 credit hours
▶ Non-admitted Graduate	12 credit hours

Index

INDEX

A

Accreditation, 19
 Admissions
 By Academic Unit, 31
 Enrolling New Students 30, 31
 Source of Students, 29, 30,
 Alumni
 Distinguished Prof. Award, 61
 Geographic Distribution
 Oregon, 109, 110
 International, 112
 United States, 109, 111
 Arnold, Benjamin L., 2
 Athletics (See Intercollegiate Athletics)
 Awards and Honors, 61

B

Ballard, Frank L., 2
 Bloss, John M., 2
 Burlington Resources Foundation, 61
 Budget
 Current Funds Revenues, 82
 Current Funds Expenditures
 and Transfers, 83
 Financial Highlights, 79
 Major Expenditures, 81
 Major Source of Funds, 80
 Byrne, John V., 2

C

Chaired Professorships, 28
 Classified Employees
 Ethnic Status, 77
 Job Categories, 76
 Job Category and Gender, 77
 Most Common Positions, 76
 Comparative Assessments
 Education and General Exp.,
 PAC-10, 123-125
 Endowments PAC-10, 126
 Enrollment in OSSHE Institutions, 113
 Enrollment Other Oregon Colleges
 and Univ., 114
 Ethnicity, PAC-10, 116
 Expenses in Various Categories,
 PAC-10, 123-124
 Faculty Characteristics, PAC-10, 122
 Financial Aid, PAC-10, 118
 High School GPA, OSSHE Institutions, 115
 Research and Dev. Funds, 126

Comparative Assessments (Con't.)

Research and Dev. Spending
 Top 100 Institutions, 127
 Salaries
 Faculty, 120-121
 Student Body by Gender, 117
 Test Scores, OSSHE Institutions, 115
 Tuition and Scholarships, PAC-10, 119
 Scholarships Awarded, PAC-10, 119

D

Deans, 10-11
 Degrees Offered, 20-27
 Degrees Conferred
 Level, 53-54
 Ten-Year Trend, 53
 Total by Degree, 54
 Distinguished Professor Award, 61
 Distinguished Service Award, 61

E

Education, Cost of, 84
 Tuition and Fees, 85
 Educational Opportunities Program, 102
 Enrollment
 By Academic Unit, 31
 By Class Standing, 35
 By College, 49
 By Foreign Country, 46-48
 By Level and Gender, 35
 By Oregon Counties, 42-43
 By State, 44-45
 Course, by Class Level, College, 39
 End of Term 1912 to 1991, 34
 Fall Term 1991, 35
 International Student, 49
 Minority, 38
 Summer Session, 41
 Entrance Test Scores, 32
 Exchange Programs, 12-15
 Exemplary Employee Award, 61
 Experiment Stations, 16-18
 Extension
 Description, 16
 Map of Locations, 18
 Offices, 16

F

Facilities

- Age of Facilities, 86
- Housing of Students, 55
- Number of Rooms by Type, 88
- Room Use by Square Feet, 88
- Room Use by Type, 89
- Square Feet of Buildings by Program Classification, 87

Faculty

- Age, 64
 - Average Age by Rank, 64
 - Ethnicity 1991-92, 74
 - Ethnicity by Rank, 74
 - Full-Time by Rank, 62, 65
 - Highest Degree Earned, 73
 - Mean Salary by Rank and College, 71
 - Mean Salary by Rank and Status, 69
 - Mean Salary by Rank and Unit, 70
 - Mean Salary by Unit and Gender, 72
 - Mean Years of Service, By College, 63
 - Part-Time by Rank, 62, 65
 - Rank by College and Gender, 66
 - Tenure Status by Type and Gender, 67
 - Tenured Faculty by Unit, 68
- Financial Aid, 99, 118
- Finley, William A., 2
- Foundation
- Expenditure, 107
 - Highlights, 108
 - Receipts, 107
 - Significant Events, 108
- Fraternity Membership, 57
- Frolander, Herbert F., GTA Award, 61
- Full-Time Equivalent (FTE)
- Enrollment, Fall 1991, 37
 - Summer Session, 41

G

- Gatch, Thomas M., 2
 - Gilfillan, Francois A., 2
- Grade Point Average
- By Academic Unit, 36
 - By Gender, 36
 - By Level, 36
 - High School, 33
- Graduate Assistants
- By Type, 75
 - Ethnicity and Gender, 75

H

- Hatfield Marine Science Center, 105
- Honor and Recognition Societies, 60
- Honorary Degrees, 61

I

- Intercollegiate Athletics
- Athletic Championships, 59
 - Athletic Facilities, 58
 - Men's-Women's Sports, 58
- International Education, 12-14
- International Students, 46-49
- By College, 49
 - Ten-Year Trend, 49

J

- Jensen, James H., 2

K

- Kerr, William Jasper, 2

L

- Land Grant, 1
- Land Owned/Leased, 90
- LaSells Stewart Center, 104
- Letcher, John D., 2
- Library, 100

M

- MacVicar, Robert W., 2
- Memorial Union, 103
- Miller, H. B., 2
- Mission, 1
- Mumford, D. Curtis, Award, 361

O

- Office Personnel Association
- Member of the Year Award, 61
- OSSHE
- Ethnicity, 116
 - Gender, 117
 - Head Count, 113-114
 - High School GPA, 115
 - Test Scores, 115
- OSU Press, 106

P

- PAC-10 Comparisons
 - Education and General Expenses, 123-125
 - Endowments, 126
 - Ethnicity, 116
 - Faculty Characteristics, 122
 - Faculty Salaries, 120-121
 - Financial Aid, 118
 - Research and Development, 126
 - Scholarships, 119
 - Student Body by Gender, 117
 - Tuition, 119
- Peavy, George W., 2
- Portland Center, 105
- Portland State University
 - Comparisons with OSU, 113-115, 117

R

- Reese, Dar, Advising Award, 61
- Research
 - Dollars Received, 10-Year Trend, 91
 - External Awards, 91
 - Grants and Proposals, 92-93
 - Monies Received, 93-94
 - Organizations and Facilities, 96
 - Separately Budgeted R&D Expenditures, 95
 - Source of Funds, Sciences
 - and Engineering, 95
 - Technology Transfer, 97
- Research Assistant Award, 61
- Research Facilities, 17-18
- Ritchie, Elizabeth P., Distinguished
 - Professor Award, 61

S

- Security Services, 101
- Sorority Membership, 57
- Strand, August L., 2
- Student Credit Hours
 - Fall 1991 by College, 37, 50-52
 - Fall 1991 by Level, 37, 50-52
 - Summer Session, 41
 - 3-Term Average, 50-51
 - 3-Term Total, by Level, 52
 - 3-Term Trend 1986-87 to 1990-91, 52
- Students
 - By Academic Unit, 31, 37, 39
 - By Gender, 31, 35
 - By Level, 35-36
 - Degrees Conferred, 53-54
 - Enrollment by Country, 46-48

Students (Con't.)

- Enrollment by Oregon County, 42-43
- Enrollment by State, 44-45
- Enrollment Trend, 1912-1991, 34
- Fraternities and Sororities, 57
- Freshmen Entrance Test Scores, 32
- Freshmen High School GPA, 33
- Grade Point Average, 36
- Headcount by Class, 35
- Housing, 55-56
- International Students, 46-48
- Minority Enrollment, 38
- Origin, 40
- Residency, 56
- Source of, 29-30
- Summer Session, 41
- Transfer, 29

T

Trends

- Cost of Education, 84
- Credit Hours, 52
- Degrees Conferred, 53
- Enrollment by County, 42
- Enrollment by Country, 46-48
- Enrollment by State, 44
- Enrollment, End of Term, 34
- EOP Enrollment, 102
- Fall Headcount, 113
- Freshmen Entrance Test Scores, 32
- Freshmen High School GPA, 33
- Grants and Proposals, 92-93
- Grant Monies, 93-94
- International Students, 49
- Summer Session Enrollment, 41
- Tuition and Fees, 85

U

- University of Oregon
 - Comparisons with OSU, 113-115, 117
- University Press, 106

V

- Vice Presidents, 3
 - Organizational Charts, 4-9

Y

- Young, Roy A., 2

OSU SEAL

The **Oregon State University Seal** was adopted by the State Agricultural College of Oregon Board of Regents on June 21, 1888. The seal is basically the same as the State of Oregon seal except that the legend which encircles the escutcheon, or shield, has been changed to "OREGON STATE UNIVERSITY...1868". In addition, the OSU seal uses a wreath of Oregon holly (Oregon grape) rather than the 33 stars used in the State of Oregon seal.

Originally, the seal was to be used to affix ownership and/or receipt of all official deeds, papers, and documents directed by the Board; and only in the presence of and signed by the President and Secretary of the Board of Regents (Article VIII, Board of Regents By-Laws).

The elements in common with the State of Oregon seal include the following:

- ▶ a central escutcheon that is divided by an ordinary, or ribbon, with the inscription "The Union";
- ▶ above the legend there are represented; mountains, the seashore, pine trees (forests), an elk with branching antlers, and a covered emigrant wagon being pulled westward by two oxen;
- ▶ the Pacific Ocean, with a British man-of-war departing signifying the departure of British influence in the region, an American merchant steamer arriving signifying the rise of American power and commerce, and the setting sun in the distant horizon (a westward view toward the Pacific Basin);
- ▶ below the ordinary there is a quartering with a sheaf of grain (wheat), a plow, and a pickax which represent Oregon's mining and agricultural resources;
- ▶ the crest is the American (Bald) Eagle.



