

the
**OREGON
STATEN**

Summer, 1966

OSU FUND REPORT



the oregon stater

vol. 26 summer, 1966 no. 6

CONTENTS

Editor's Notebook	2
News of the Campus	3
Fertile Sterility and Dr. Bone's White Rats	7
1965-66 OSU Fund Report	9
News of Classmates	25

THE COVER

Sue Wiesner of Seattle was last year's Homecoming Queen. She was Miss Corvallis in 1963, Oregon State's candidate for Miss Cheerleader USA, and Oregon's National College Queen. This year's Homecoming, "Bomb Moscow," is Oct. 14 and 15 and features the Idaho-OSU football game, Oct. 15. The Homecoming Queen will be named at the Northwestern game Saturday, Oct. 8, the weekend before Homecoming.

Alumni Association Officers

John M. "Jack" Byrne, '33
President

Terry B. Elder, '47
1st Vice President

Mrs. Helen Kelly, '51
2nd Vice President

Donald E. Johnson, '36
Treasurer

C. H. "Scram" Graham, '35
Director

C. R. "Chuck" Wenstrom, '60
Assistant Director

The Oregon Stater is published Sept.-Oct., Nov.-Dec., Jan., Feb.-Mar., Apr., Summer (Aug.), by the OSU Alumni Association, 104 Memorial Union, Corvallis, Ore. 97331. Entered as second-class matter at the Corvallis Post Office, Oct. 1, 1940, under Act of Mar. 2, 1879. Subscription price is \$4.50 a year. **CHUCK WENSTROM, Editor.**

Editor's Notebook

Contributions to the OSU Fund for 1965-66 reached an all-time high with over \$47,000 received from more than 4,000 contributors. The previous high was \$40,254 from 3,534 donors in 1962-63. Turn to the OSU Fund Report insert for complete Fund information.

The Board of Directors of the OSU Alumni Association decided at their spring meeting that the cost of a life membership in the association will remain at \$100. They also stipulated that all other lower cost life membership plans be completely phased out by June 30, 1967. What this means is that all those on *other* than the \$100 life membership plan will have to complete their life memberships by June 30 next year. After that date all pending life memberships will be \$100.

Two more great men, and great Oregon Staters, have died. James V. Dixon, a teacher and acting head of the Division of Physical Education, died June 8, 1966; Edward C. Allworth, manager of the Memorial Union for 38 years, June 24, 1966. (See Deaths.)

Jim was a personal friend, teacher and confidant, as he was to many other Oregon State men and women. Bob Ingalls, editor of the Corvallis Gazette-Times, wrote: "Jim was intelligent, but not a pseudo-intellectual; tough, but no bully; handsome, but not pretty; friendly, but no backslapper; a leader, but a follower, too; a patriot, but not ostentatious; modest, but no introvert; self-disciplined, but no crusader; opinionated, but tolerant." He was the personification of a real man.

Major Allworth was known, loved and respected by all Oregon Staters. When he joined the faculty in 1925 he served as secretary of the Alumni Association, secretary of the Memorial Union Board of Governors and manager of the Memorial Union. Although the "MU" wasn't built until 1928, the Major was active in drawing plans for the structure and securing donations to finance it.

He was a courageous soldier both on the battlefield and on his own Oregon State campus, where he impressed many as living by the Memorial Union's dedication— ". . . to the service and inspiration of the living and to the memory of our immortal dead."

This issue of *The Oregon Stater*, because of printing deadlines and OSU Fund report material, is comparatively short with campus and alumni copy. We are striving to update and improve your alumni magazine. If you have any suggestions and constructive criticism, let us know about them.

Coley has hung up old suit No. 1. After 47 years on the Beaver staff—37 years coaching baseball—Ralph O. Coleman retired from the active Oregon State athletic scene. His baseball teams amassed 556 wins while absorbing 303 defeats.

"About eight or ten of my boys have made the majors," Coley says. Those and hundreds more like them have become outstanding citizens in their respective communities, and not just as an indirect result of being tutored by Coleman.

"The Silver Fox" has been good for his community, good for Oregon State, good for baseball. And, it is hard to figure how such a debonaire looking guy, with all his evident youth and vitality, has already reached 70 calendar years of age. Like he says, after all of the experience he has gained so far, when he starts his next coaching career he might do some things differently. We wouldn't bet on it.

Coley, our hats are off to you.

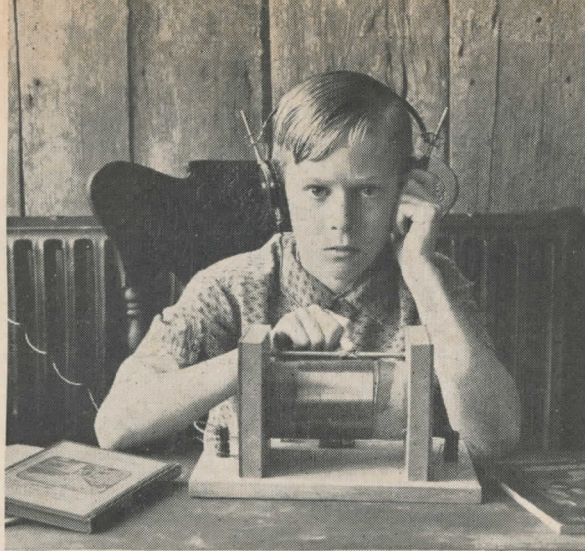

**Gene Smith got the radio bug in 1927...
today he's an electronics analyzer at GM**

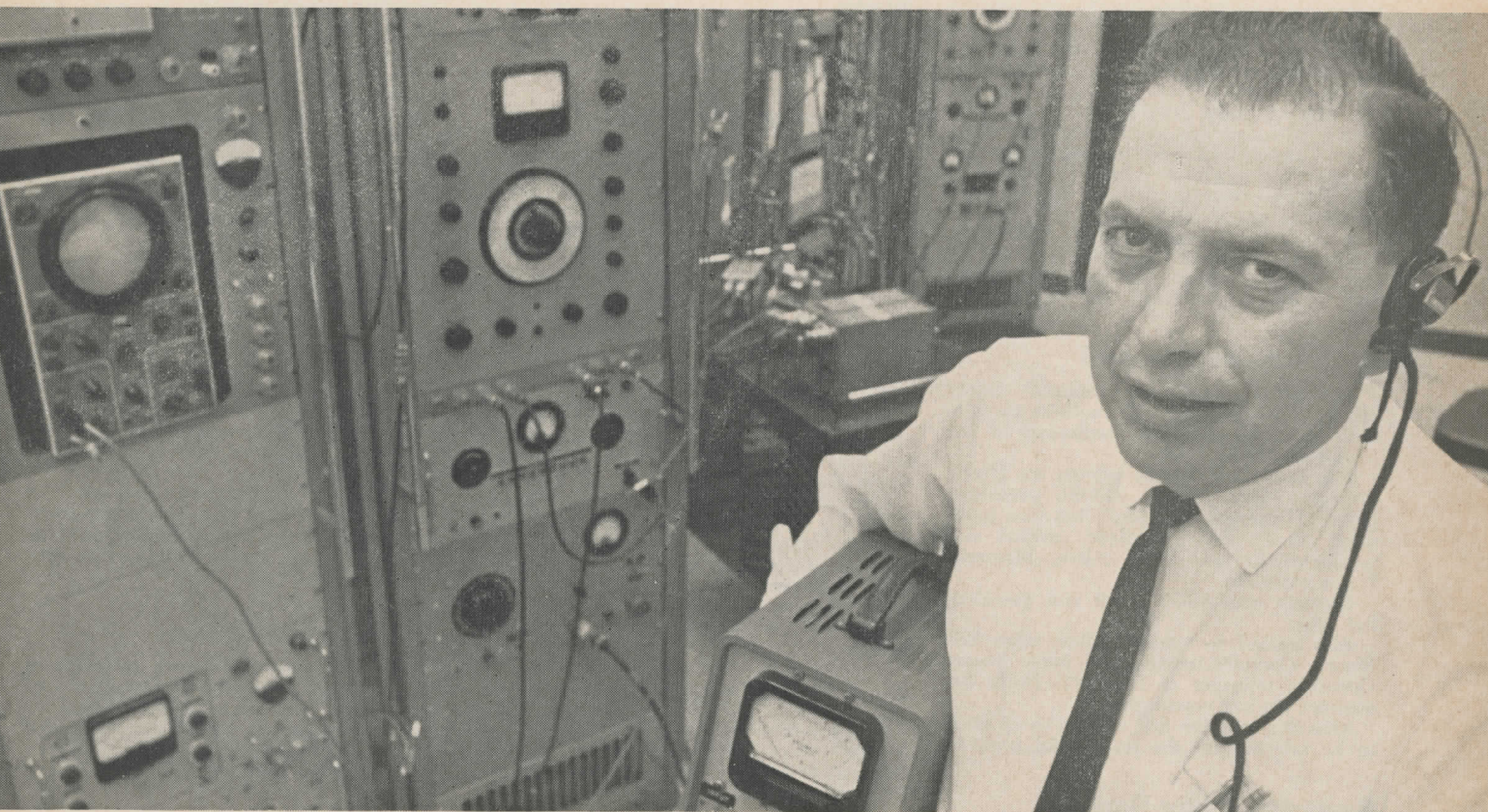

The date: September 22, 1927. Gene Smith of Huntington, West Virginia, hunches over a radio crackling with static and the excitement of an historic fight—the second Dempsey-Tunney world heavyweight match.

But more importantly, for Gene, it's his first closeup look at radio, and he is fascinated with the maze of wire and tubes that somehow—miraculously—

snatch the announcer's voice from the air. That fascination never cools.

First, Gene Smith built crude crystal sets. Then, he rebuilt a set operated off his father's car battery. Next a plug-in set, one of the first in the neighborhood. And radio was a big part of his life in the U.S. Navy, where he served as Radio Technician, 1st Class.

And then, in 1953, Gene Smith joined

the Cadillac Division of General Motors and set up the Test Instrumentation Application Section. Today he heads up a crack team of technicians responsible for the accuracy of test equipment that helps make Cadillac the leader among luxury cars.

There were three winners that eventful Fall day many years ago: Gene Tunney, Gene Smith and General Motors!



General Motors is people making better things for you.

News of the Campus

OSU Student Housing

Students planning to attend Oregon State University this fall are encouraged to make housing arrangements soon.

Space is still available in the residence halls, according to Thomas F. Adams, but all of the halls are expected to be filled to capacity—or overflowing—by the time school starts Sept. 26.

Early reservations will prevent housing complications for students at the last minute and will help the university better prepare to handle the increased enrollment, Adams said. He is director of housing.

A fall enrollment approaching 12,700 is expected, compared to 11,906 a year ago.

Three new cooperative houses will be opened this fall, but all of the cooperative houses—where students share household chores to reduce living expenses—are already filled.

All university married student housing also is taken, but the University Housing Office can assist student couples and families find private housing in the Corvallis area. Lists of available houses and apartments are maintained, along with room and board lists for single students.

Freshmen must live in residence halls, cooperatives, or fraternities and sororities. Single sophomores and juniors, under 21, must live in supervised housing either on or off campus; seniors and those over 21 have free choice of housing.

A new residence hall, the 10th in 10 years, has been started this summer and will be ready for the opening of the 1967 school year. It will accommodate 378 students.

Student Leaders Named

Studentbody and class officers elected last May for 1966-67 will continue on with their new duties at the beginning of the school year in September.

The new student body officers are Husnu Ozyegin, Ismir, Turkey, ASOSU president; Jeffrey Heimbeck, Medford, first vice president; Nancy Kelly, Portland, second vice president; Richard Vaile, Alsea, Memorial Union president.

Ozyegin was ASOSU first vice president last year.

Also named to student offices were Bob Moore, Corvallis, editor, and Irene Stauss, Corvallis, manager of the *OSU Daily Barometer*, student newspaper.

Miss Stauss is the first woman in 13 years to be selected for the managerial position.

Barometer Editor Honored

Robert T. Moore, a senior at OSU, has been named as the "Best Wrestling Writer" for 1966 and winner of the Dellinger Award for his dedicated efforts in promoting the sport. Announcement was made by the national *Amateur Wrestling News*.

Moore had just completed his first year as editor and co-publisher of *Takedown*, a weekly publication devoted exclusively to amateur wrestling in Oregon.

Assisted by business manager and co-publisher Tom Roth, a 1966 graduate,

Moore published *Takedown* for 12 consecutive weeks. Wrestling news, dual meet and tournament results, state ratings, photos and other features were included in the four to eight tabloid pages each week.

Moore and Roth believe they have a sound foundation on which to continue publication of *Takedown* next year.

Moore was named editor of the *OSU Daily Barometer* for the coming school year. He was a member of the editorial board, news editor, sports editor and a reporter during his three years on the *Barometer* staff. He is a member of the OSU Publication Board and the Athletic Board. This summer he is working for the Associated Press in Portland.

OSU's Big Red Beaver

The Oregon State graduating class of 1966 went to the woods to find a departing class gift for their alma mater. The Redwoods, that is.

Benny Beaver, seven and one-half feet tall and weighing some 2200 pounds, was carved out of a piece of redwood and arrived in the Memorial Union on campus last April. The class gift statue was carved by Floyd L. Davis of Eureka, Calif., from the heart of a redwood stump that was 18 feet in diameter.

The smiling big Beaver is appropriately displayed in the wooded interior of the Memorial Union Commons.

Large Computer at OSU

The largest computer in Oregon was installed at Oregon State University last June.

The Control Data machine is being housed in Kidder Hall, which is to be the computer center of the University. It will be one of several that will serve the University and eventually the state system of higher education in research and student instruction.

Eventually, other institutions will have direct contact with the machine and will share in the use of the equipment. Also, the machine will be available to public agencies and private business.

The Control Data 3300 machine is capable of making about 33,000 additions per second and has about 32,000 words of immediate access storage.

Computer Data, from whom the equipment is leased, will provide two full-time engineers to maintain the operations and mechanical functions. Robert A. Walan is computer engineer, and Robert Rubin is customer engineer.

The center is under Dr. D. D. Aufenkamp, director.

Space Science Dictionary

The first dictionary of space science terms for elementary school age children will be prepared at Oregon State University during the next two years.

The work is being done for the National Aeronautics and Space Administration, which has granted the university \$16,000 to cover necessary research and preparation of a dictionary that is expected to contain about 500 to 750 words.

Project leader will be Dr. Stanley E. Williamson, head of the Science Education department and president in 1963-64 of the National Science Teachers Association. Williamson has served earlier as a member of editorial advisory boards for dictionaries of illustrated science and natural sciences.

The space science dictionary for young people will place special emphasis on grades four through six.

It will include important words directly related to space exploration science, their pronunciation, definition, and correct use of each term in a sentence. Illustrations will be used where essential to give words greater clarity or to amplify meaning.

Elementary school children have a natural interest in space science but lack of accurate, simplified definitions of many space science terms often leads to improper understanding of events or to the development of inaccurate concepts in this area, Dr. Williamson said.

He will be assisted in the work by selected doctoral candidates in science education who have had experience as classroom teachers and by two university specialists in reading education—Dr. Ned Marksheffel and Dr. Anne Lasswell.

Coed Engineers

Six coeds studied engineering at Oregon State last spring term and established some "firsts."

One of them, Julie Latham of Medford, who received a bachelor's degree in general engineering, is the first woman admitted to study for a master's degree in engineering.

A junior from Lakeview, Shirley Ann Hansen, will graduate in 1967 with a degree in electrical engineering.

The other four are freshmen. They are: Keliata Ann Layman, Klamath Falls, who is studying mechanical engineering; Toby Ann Levy, Cornelius, general engineering; Karen Marie Stancliff, Merced, Calif., agricultural engineering; and Linda Mary Thomas, Portland, general engineering.

Miss Stancliff is the first coed ever to enroll in agricultural engineering.

George Gleeson, dean of the School of Engineering, said there are about 1,000 women enrolled in engineering schools in the country as compared to more than 242,000 men.

Women engineers, Dean Gleeson said, earn a higher salary than most other professional women. Like the men, they start at about \$600 to \$650 on their first job out of college.

Job opportunities are particularly good for women in such fields as computer programming, home designing, technical publications, engineering library work and as technical secretaries.

OSU Foundation News

Frank Ramsey of Corvallis, president of the Timber Access Industries Company, and chairman of the Alumni Association's OSU Fund annual giving program, was elected president of the Oregon State University Foundation. He succeeds W. Del Ball, Tigard auto dealer.

Jack Brandis of Portland, president of the Brand-S company, extensive lumber and plywood operation in the Northwest, was chosen as vice president. Dr. James H. Jensen, president of OSU, will continue as secretary and Amby Frederick, Portland, director of the Medical Research Foundation of Oregon, was reelected treasurer.

Joseph H. Berry of Corvallis remains as executive secretary, and John Fenner, Corvallis attorney, was continued as the other member officer of the board's executive committee.

Fifteen trustees were re-elected for three-year terms. Dean Walter McCulloch of the OSU School of Forestry was named as a new trustee.

Outgoing president Del Ball announced that assets of the OSU Foundation had increased by \$137,000 during the past year. The newly-developed deferred giving program has grown to potential support of the excellence-in-education program of approximately \$3,420,000, he said.

Faculty News Notes

Fred J. Burgess has been designated as the new head of the Department of Civil Engineering at Oregon State. He succeeds Glenn

W. Holcomb, who retired after 46 years on the OSU faculty.

The new department head is a national leader in sanitary engineering, waste treatment and water resources.

Burgess joined the OSU faculty in 1953 and has been professor of civil engineering, assistant to the dean of engineering, and chairman of the University's Water Resources Research Institute.

He received his bachelor's degree from OSU in 1950 and a master's degree and special award in sanitary engineering from Harvard University.

Dr. Leonard A. Adolf, OSU history professor, has been awarded a Fullbright-Hayes

grant to lecture on American history this coming school year at University of Saigon in Vietnam.

The award was made by the State Department under the Mutual Educational and Cultural Exchange Act of 1961, designed to assist in the development of "friendly, sympathetic and peaceful relations between the United States and other countries of the world."

Adolf has been on the OSU faculty since 1955. He earlier won one of the all-university outstanding teacher awards and was among the 47 OSU winners of \$1,000 excellence in teaching awards, provided by the last Legislature.

Jobs Plentiful, Applicants Scarce for OSU June Graduates

Although more employing organizations had scheduled interviews for 1966 college graduates than ever before, the response of applicants was appreciably less.

Louis Edwards, placement director for OSU's business school, believes the air of indecision surrounding the military commitment situation caused students to take a dim view of their immediate future and discouraged many from interviewing.

More young men are seeking officer candidate school opportunities, with an eye on military service. Others have enlisted in the service of their choice.

The existing conditions have made it somewhat better for women in the job market, making them prospective candidates for positions previously held by men.

Compared to two years ago, minimum starting pay for 1966 graduates at the bachelors level is up \$1,000 a year.

For the bachelors degree graduate, salaries ranged from \$5,000 to \$6,600 a year, depending upon the field of study.

For the masters degree graduate, pay ranges from \$7,000 to \$11,000. Doctorate degree candidates accepted offers from \$8,500 to \$11,000.

Universities are competing with industry for many of the advanced degree candidates. If a doctors degree graduate accepts a university position it usually means about \$2,000 less in annual salary.

The job outlook by OSU schools of study follows:

Science: Positions in science fields such as entomology, botany, oceanography, microbiology, zoology, biochemistry, statistics, geology and geography have reached an all-time high, a trend that is likely to continue.

There is a greater stress towards specialized qualifications which reflects growth of research opportunities and of advanced work in colleges and industries.

Shortage fields in microbiology exist in virology, immunology, aerobiology, petroleum microbiology and sanitary microbiology.

In geology, for example, the doctor of philosophy graduate will get about \$8,500 to \$9,300 a year in a university position, but \$11,500 a year with an oil company.

In entomology, for the bachelors degree holder, there are numerous positions open for county sanitarians and for inspectors with the U. S. Food and Drug Administration and with chemical companies. Starting pay is \$6,000 to \$6,600.

Engineering: Electrical engineering field

is the shortest with mechanical engineering second.

For example, electrical engineering graduates with a bachelors degree start at about \$670 a month; masters, \$800; and doctors, \$1,000 to \$1,200. Civil engineers with a bachelors degree start at \$650 a month, the lowest of the engineering fields. Industrial, mechanical and chemical engineers receive slightly higher starting salaries.

Forestry: Forest management, forest engineering and forest products are all shortage fields. Demand is greater than last year and job vacancies cannot begin to be filled. Bachelors degree pay is \$500 a month; masters, \$550; and doctors, start at \$700.

There is a marked decrease in recruiting by the U. S. Forest Service and the Bureau of Land Management, but a corresponding increase in contacts from private industry and state agencies. The School of Forestry expects an increase in federal agency employment in the next few years.

Pharmacy: After completing the five-year course for a bachelors degree, about 10 percent of the graduating class will enter graduate or medical school. Others accept professional pharmacy positions in hospitals, clinics and retail pharmacy or with a pharmaceutical industry.

Oregon law requires one year of intern experience before licensing as a pharmacist. Intern pay is from \$450 to \$650 a month.

Education: Excellent opportunities for graduates prepared to teach in elementary and secondary schools. Men teachers are particularly wanted.

Biggest demands for high school teachers this year appear to be in advanced physics and mathematics, industrial arts, girls physical education, foreign languages, agricultural education, and English.

Many requests have been received for teachers prepared to work with retarded and handicapped children and to be girls counselors.

Beginning teachers with a bachelors degree earn about \$5,200 to \$5,500 in Oregon.

Home Economics: Starting pay varies from \$5,000 to \$6,300 for the bachelors degree graduate going into teaching or home economics extension work. A masters degree will bring \$8,000. Shortage fields are teaching in community colleges, and part-time jobs for the homemaker with adult education programs.

Home ec grads entered executive training programs with retail department stores in Honolulu, Portland, Seattle and San Fran-

cisco; twice as many graduates as in former years will participate in dietetic internship programs.

With the federal Head Start Program to begin soon, the School of Home Economics anticipates a great need for nursery school teachers. Requests for Peace Corps home economists in South America, India and Africa go unfilled.

Inauguration of the Medicare program will bring an increased demand for dietitians, especially for nursing homes. These will be excellent part-time jobs for married home ec grads.

Business and Technology: Greatest demand has been for sales personnel. Accounting and general management remained high, too. Demand for graduates in finance is about the same as the last two years, but the number of candidates responding, particularly for banking, was at a high point.

The law of supply and demand has caused a considerable degree of "market place scrambling" for business graduates. Over-all increases are up \$15 to \$25 a month, making the starting salary average more than \$525.

The few persons completing their work for the master of business administration degree in this first year of the program have been receiving offers ranging from \$700 to \$775 a month.

Humanities and Social Sciences: Grads in sociology, psychology and anthropology are in demand for social agency and welfare work as well as with youth agencies with salaries starting at \$5,000 a year.

Students of political science, history and economics who have taken a foreign language are sought for government jobs paying \$5,200 to \$6,300 a year. High school teaching, newspaper work, TV and radio jobs, and public relations positions await graduates who have taken the necessary teacher-certification, speech or journalism courses.

Many humanities and social sciences graduates are awarded scholarships or fellowships to continue on for an advanced degree.

Agriculture: No shortage areas and no over-crowded areas are reported for the agriculture graduate. Bachelors degree holders are offered between \$450 to \$550 a month in banking, chemical industries, economics forecasting, journalism, insurance, teaching and sales.

Pay for the masters candidate is between \$600 and \$700 and for the doctor of philosophy degree, \$700 to \$800.

"The real challenge and excitement in my career is helping businessmen solve their problems."

says Hal Gatewood, Jr., C.L.U., Ohio State '55



"From the day I went with Mass Mutual 8 years ago, I started becoming an integral part of our professional and business community.

"You see, a life insurance man just naturally becomes involved with his client's future. Many of my clients began describing their business problems along with their family needs. As a result I had to increase my technical studies. This broader field was tremendously interesting and exciting to me. Soon I found myself specializing in the application of life insurance to all phases of business, including pension

and profit-sharing plans.

"One of the things that appeals to me most about being in business for myself is this opportunity to specialize exactly where I find the greatest challenge and stimulation.

"Of course, it helps a lot to be associated with a Company that has an elite reputation, over \$3 billion in assets and is more than a century old. Mass Mutual has a large number of representatives throughout the United States who work much as I do. And believe me, this Company is equipped to provide us with appropriate back-up . . .

both contracts and services to meet the demands of our growing market."

If you think Hal Gatewood's career offers the kind of challenge and excitement you would enjoy . . . why not write our president for more details? He is: Charles H. Schaaff, Mass Mutual, Springfield, Mass. Your letter could be the start of a very worthwhile career.

MASSACHUSETTS MUTUAL
LIFE INSURANCE COMPANY

Springfield, Massachusetts / organized 1851



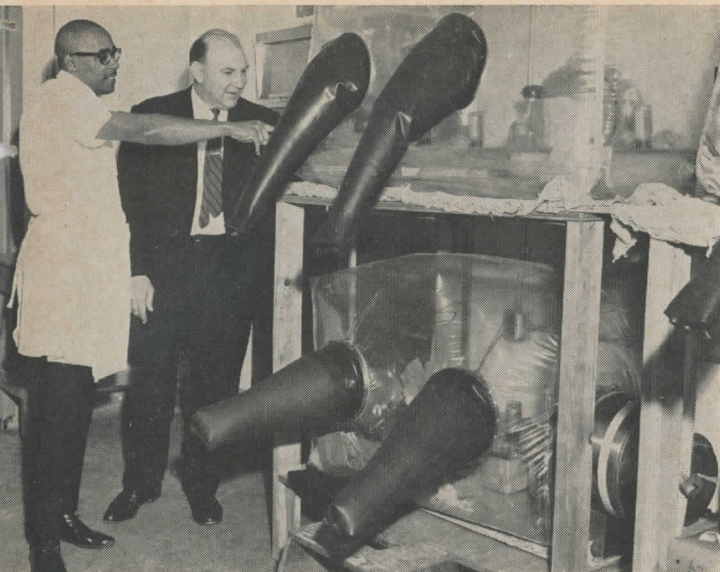

ABOVE: Clarence Porter, research assistant, discusses the hermetically-sealed plastic homes of his pampered rodent charges with Dr. Jesse Bone.

BELOW: Porter demonstrates how the arm-length, heavy-duty rubber gloves are used to minister to the small white animals.



Fertile Sterility and Dr. Bone's White Rats

Sterile rats are fertile at the laboratory rat colony in the OSU Physics-Chemistry building. Nature's laws have not collapsed, however, for the sterility in question pertains to everything except the animals' procreative powers.

This colony of sterile—i.e., germfree—white rats is the materialization of several years' effort exerted by Dr. Jesse F. Bone, an associate professor in the School of Agriculture's Department of Veterinary Medicine. During long-term nutritional experiments with laboratory rats several years ago, Dr. Bone was disconcerted by the prevalence of diseases in the animal specimens. The diseases, predominantly lung infections, caused fatal illness in numerous animals before termination of the feeding experiments and this, accordingly, impaired the experiment's conclusions.

Presence of bacteria were deterrents to maximum research efficiency in Bone's work, and he knew that a few research centers east of the Mississippi river were rearing laboratory animals free of all bacteria. Therefore, the appeal of using such animals in his work increasingly nagged at him. After attending a national meeting of experimental biologists in 1959 during the peak of his nutritional experiments, Bone determined that Oregon State,

too, must have a colony of germfree laboratory animals.

While vacationing the following summer, Dr. Bone visited every major germfree installation in the country at that time. First hand knowledge acquired from these visits increased his understanding of the problems involved in operating a germfree colony, and also increased his determination to initiate one here. As a consequence, he spent a portion of his spare time during the next four years organizing plans and trying to secure financial backing for the undertaking. Finally, he succeeded in gaining support from the National Institutes of Health. Last July, while he was completing a sabbatical leave in Egypt, his efforts were consummated by the arrival from the East Coast of several pairs of germfree rats, housed in germfree isolator units.

Inside these small plastic homes the pampered rodents breathe sterile filtered air, drink sterile water, eat sterile food supplemented with sterile vitamins, sleep on sterile bedding, and frolic on sterile playgrounds. And should they succumb from so much kindness, their sterile bodies would not decompose, but would mummify. A certain amount of enzymatic action persists for a short period after death, causing a nominal amount of tissue erosion, but the total absence of bacteria precludes both odor and decay. The tissues remain pure in death as in life.

Earliest beginnings of the germfree idea go back to 1865 when Louis Pasteur developed the germ theory of disease. Two years later, Lister introduced the principal of antiseptic surgery and, in 1870, Pasteur disproved spontaneous generation when he completely sterilized laboratory apparatus with heat. Scientists soon realized that bacteria are normally present everywhere. They cause disease only when they are stronger than the tissues they invade; that is, if the body has been unable to build up resistance against them due to excess virulence of the bacteria, or if bodily tissues lose their vitality.

Researchers then sought to discover whether a beneficial relationship might perhaps exist between germs and other life forms. Thus, from 1885 onwards, research workers in Europe, Asia and the United States attempted to raise various species of plants and animals under germfree conditions. This proved to be a difficult task with only minor success. It was a quarter of a century before the first animal forms were raised to maturity.

In 1919, Baumberger of Harvard University discovered that germfree flies live longer than conventionally raised flies, but he later learned that they needed supplementary Vitamin B in order to thrive. At last, in 1946, the first germfree mammal—a caesarian delivered monkey—was raised to maturity under the charge of J. A. Reyniers of Notre

Dame University. While the monkey's mother was not a germfree animal, a sterile condition exists within the pregnant womb. Being surgically delivered and placed immediately in a sterile environment, the baby monkey never came into contact with any bacteria.

Maintaining germfree conditions is a demanding task because the hermetically-sealed isolator may not be opened even for feeding the animals or removing their wastes. Various types of isolators have been used. Here at Oregon State, special devices are built into each unit for ministering to the animals. One serves as a passageway for supplies and two others are a pair of arm-length, heavy-duty rubber gloves which, when not in use, lend a science fiction effect to the unit for they resemble huge, dark antennae jutting out from its surface.

The passageway is a complexly structured germicidal lock to which the technician attaches a cylinder containing the rats' supply of food, water and vitamins which have been sterilized under steam pressure. Utmost care must be employed in this area to prevent admittance of a single germ. When the technician inserts his arms into the gloves, they invert inside the unit so that he can open the inner seal of the lock, remove the supplies from the cylinder and reload the cylinder with the wastes.

Weekly bacterial checks are taken from the waste products to determine whether the germfree condition is being maintained. Should a culture prove positive, the entire unit must be discarded for no method exists to sterilize a living animal. Clarence Porter, a research assistant, is the technician currently in charge of OSU's germfree animals. He indicates that some contaminations have occurred during the first few months of operation, but he has maintained one group throughout a 156-day experimental period. At present, Porter has three functioning units. One holds five female rats being used for breeding purposes. The other two units contain animals being fed various levels of specific pesticides in connection with the OSU Federal Core Grant "Pesticides in the Environment."

Care of these ultra-hygienic rodents is more costly than for normal rats due to the elaborate equipment required, but Dr. Bone says the expense is warranted by the saving in researchers' time and the number of animals used. Only about one tenth as many germfree animals are usually required for any experimental series.

Present facilities at Oregon State permit a maximum of only 16 isolator units, but because of the opportunities for more sensitive experiments that germfree specimens can offer, Dr. Bone and his colleagues believe the facility will grow rapidly and play an important role in biomedical research.

—by Regina Long, '67

1965-66 CONTRIBUTORS

TO

Oregon State University Alumni Association

OSU FUND

By State	Number	Donors						
Alabama	55	20%	Maine	13	8	South Carolina	22	5
Alaska	175	11	Maryland	155	14	South Dakota	21	10
Arizona	273	12	Massachusetts	102	12	Tennessee	25	32
Arkansas	14	14	Michigan	160	16	Texas	219	17
California	7759	13	Minnesota	88	13	Utah	116	14
Colorado	198	10	Mississippi	20	25	Vermont	3	0
Connecticut	76	16	Missouri	71	6	Virginia	210	16
Delaware	15	13	Montana	182	10	Washington	3263	11
Dist. of Columbia	68	19	Nebraska	39	10	West Virginia	11	0
Florida	91	14	Nevada	139	10	Wisconsin	80	9
Georgia	38	18	New Hampshire	7	0	Wyoming	38	8
Hawaii	355	18	New Jersey	158	15	Canal Zone	9	11
Idaho	523	10	New Mexico	84	6	Guam	3	100
Illinois	214	13	New York	448	17	Puerto Rico	3	33
Indiana	88	12	North Carolina	44	34	West Caroline Is.	1	0
Iowa	59	5	North Dakota	30	10	Somoa	1	0
Kansas	64	5	Ohio	141	19	Mariana Is.	1	0
Kentucky	24	30	Oklahoma	31	19	P.U.A.S.	229	14
Louisiana	57	14	Oregon	22,010	9	Other Foreign	298	8
			Pennsylvania	156	13	Miscellaneous	10	0
			Rhode Island	7	0	TOTAL	38,834	11%

By Oregon County	Number	Donors						
Baker	148	7%	Grant	56	16	Multnomah	6757	9
Benton	2490	11	Harney	54	4	Polk	226	10
Clackamas	1288	9	Hood River	205	7	Sherman	63	1
Clatsop	357	8	Jackson	662	10	Tillamook	175	8
Columbia	182	12	Jefferson	81	14	Umatilla	419	7
Coos	467	13	Josephine	222	7	Union	189	6
Crook	102	13	Klamath	412	9	Wallowa	71	6
Curry	72	11	Lake	100	7	Wasco	221	9
Deschutes	315	14	Lane	1465	8	Washington	940	10
Douglas	458	13	Lincoln	235	10	Wheeler	14	0
Gilliam	60	17	Linn	942	9	Yamhill	397	10
			Malheur	166	8	Miscellaneous	3	0
			Marion	1926	9	TOTAL	22,010	9%
			Morrow	70	13			

Number of Contributors: 4,212

Total Amount of Gifts: \$47,220.27

Number of Alumni Solicited: 38,842

Number preceding name indicates years given to Fund.

* Indicates Life Member giving to Fund.

1896

1 V. Esther Simmons

1897

3 W. Frank Groves*

1898

1 Belle Ranney

1899

1 Mrs. Dennis Cormier

1900

2 Thomas J. Allen
4 Thomas E. Palmer

1905

2 Floyd B. Davis

1906

3 John R. Leach
3 Mrs. Anne E. Wayson

1907

1 Paul A. Jones
3 Mrs. W. C. McWilliams
1 Lewis W. Metzger

1908

4 Renton K. Brodie*
2 Mrs. Renton K. Brodie*
2 W. Yates Farnsworth*
3 Bertha A. King*
4 Fred Knaus
4 Mrs. E. B. Lemon*
1 Albert P. Tedrow
4 Clyde E. Williamson*

1909

1 Jesse J. Peddicord

1910

3 Frances Alva Aitken
2 Maud E. Draper
1 Mrs. Charles C. Lamb
3 Chris E. Mays
3 Fred E. McGrew
1 Frank M. Moore
1 Robert W. Nelson
5 Ivy C. Peterson*

1911

3 Mrs. H. B. Carter*
1 Mrs. S. R. Cook
4 E. B. Lemon*
1 Adolph Nilsson
2 Mrs. Henry Odeen
5 Earl Withycombe*

1912

2 Mrs. Duane L. Bailey
7 J. Harrison Belknap*
1 Lester Campbell
1 Charles D. Hatfield
2 Mark G. Lafky
4 Cecil E. Metcalf
2 Walter E. Morris
1 Mrs. J. Howard Paine
4 Glenn S. Paxson
1 Mrs. Mabel A. Peake
4 Hiram E. Pratt
6 Clark E. Schultz*

1913

1 Mrs. Fred E. Butt
2 Blaine Ferguson
1 Charles C. Lamb
3 Thomas P. Reierson
5 Charles H. Reynolds*
2 Mrs. William Rock
6 Homer H. Shake
6 Francis W. Smith
2 Mrs. Curtis Stewart
4 Emma M. Ueland*
7 Arthur J. Wilson

1914

1 James C. Bonner
2 Mrs. George F. Conrad
4 Robert R. Davis
3 Mrs. Stillman Demsey
4 Elmer Feldenheimer
2 Mrs. Esther S. Foster
1 Mrs. Ralph E. Hawk
2 Mrs. Rose M. Jones
2 A. Freeman Mason
4 Mrs. Cecil E. Metcalf
4 Henry Odeen*
4 Mrs. Hiram E. Pratt*
1 Charles L. Robinson
5 Victor E. Weber

1915

4 Howard C. Belton*
4 Horace A. Cardinell*
7 George T. Carlson
5 Mrs. G. F. (Ted) Chambers
1 M. Eva Corrie
5 Harry G. Edkins
2 C. Clyde Gaylord
2 L. Ross Johnson*
2 Mrs. Earl F. Lee
4 J. Donald Meyers*
1 Mrs. J. Howard Paine
4 John A. Sather
1 Mrs. Clytie Serley
2 Mrs. Ernest E. Shank
1 James C. Shirley
1 George M. Stambach
4 Avery H. Steinmetz*
2 Clayton P. Strain
1 Mrs. Clayton P. Strain
1 Mrs. Harold L. Watenpau
7 Harold W. Weaver
6 Lorene P. Whelpton
7 Byron C. Wright

1916

3 Mrs. Ruth D. Aker
5 E. C. Allworth*
5 Mrs. Neva Anderson
6 Harold G. Archibald
4 Clay A. Barnes*
3 Mrs. Howard C. Belton
1 Maurine Carroll
3 Mrs. William C. Christensen
3 Mrs. Ruth F. Clark
7 Mrs. J. L. Clelen
4 R. Herschel Davidson*
1 Carlos E. Fisk
1 Mrs. Carlos E. Fisk
3 Arnold J. Funk
1 Walter H. Gerke
3 John W. Green
2 Harold N. Hackett*
4 Mrs. Clifford S. Harriss
4 Paul A. Harvey*
1 Mrs. Harry C. Hetzel
4 Mrs. Curtis Holt*
1 George M. Houliston
2 Herbert B. Howell*
1 Olive B. Hughes*
5 Miles S. Johns
7 Mrs. Dorothy P. Johnston
3 Frank F. Kan*
5 Samuel W. Kephart*
5 Arthur W. Knight
2 Mrs. Mark G. Lafky
2 Leo L. Laythe*
2 Earl F. Lee
1 Mrs. George Lee
1 Mrs. Leonard Locher
2 Ivan H. Loughary*
1 Mrs. Ralph W. Lowry*
1 Mrs. Earl A. Marshall
1 Thomas R. McCellan
3 Ray B. McMinn
3 Mrs. Ralph H. Mercer*
1 Merle Moore
1 Jack W. Nash
7 Mrs. Fern Nutting
1 Mrs. George Poysky
5 Dale E. Richards
3 Mrs. Dale E. Richards
1 Mrs. Clyde S. Roberts

1917

6 Mrs. Genevieve F. Anderson
3 Ralph G. Atwood
4 Mrs. Ralph O. Bayley
3 Walter W. Boon
7 W. W. Boyer*
4 Mrs. Grace K. Gillette*
3 Joseph C. Hawkins
1 Mrs. Zoe G. Hull*
1 Ralph W. Lowry*
2 Mrs. John H. Mires
1 David C. Morris
1 Andrew E. Murneek
5 Mrs. W. Douglas Pine
1 Ben F. Rush*
4 Mr. & Mrs. Martin A. Schreiber*
6 Freeman W. Sinclair
2 Donald P. Spalding*
2 Mrs. Ernest E. Vehrs
3 Albert H. Amis
1 Edward A. Beard*
4 Mrs. A. Esmond Brandt
3 Ralph O. Coleman*
6 Carter N. Daggett*
6 Everett W. Dye
2 C. LaVerne Firestone
3 Homer W. Grow
2 Leroy R. Guthrie
7 Mrs. Karl E. Klose
1 Martin O. Kurtz
4 Archer O. Leech
7 Charles A. McCollum
4 Stanley H. Myers
4 Mrs. Stanley H. Myers
5 R. Stanley Smilie
4 Mrs. Francis W. Smith

1919

4 Mrs. E. C. Allworth*
2 Mrs. Walter M. Bain
2 Arthur W. Connell*
4 Carl J. Fleischman*
5 Mrs. R. E. Hutchinson*
3 Leland A. Mentzer
4 Homer B. Morris
3 Mrs. Alfred E. Morrison
5 Karl F. Newhouse
6 Rita Norris
3 Winfield L. Norton*

1920

4 Gurnsey H. Abbott
6 Walter M. Bain
4 Harold E. Ball
4 Mrs. Wilbur M. Carl*
4 Loyd F. Carter*
6 Mrs. J. V. Chandler
1 Vern F. Everett
6 Homer R. Fleming*
1 B. E. Gleason
3 Mrs. R. S. Keene
4 Mrs. Birge W. Kinne*
5 Willis F. Lathrop*
1 George E. Manning
2 Mrs. William M. Mathisen
1 Mrs. W. Verne McKinney
6 Ray A. Morris*
1 Mrs. Adolph Nilsson
1 Earl C. Reynolds
2 Lynn P. Sabin*
1 Mrs. Winfield C. Scott
3 Emil E. Seibert*

1921

5 Ray E. Badger*
4 Eugene C. Baker
4 Mrs. Harold E. Ball
2 Guy H. Butler
5 John S. Feldhusen*
4 Mrs. Charles W. Fortmiller
5 Mrs. John C. Gray
5 Richard A. Momchick
3 R. S. Keene*
3 Mrs. Laura A. Leach
2 William M. Mathisen
2 Mrs. Dorothea McDermott
1 Mrs. Frank L. Merrill
1 Curtis Miller
1 Mrs. Annie T. Morse*
1 Lowell E. Palmer
5 Carroll F. Reeves*
3 Paul W. Scea
5 Mrs. John H. Simpson
3 Hugh L. Taylor
5 Mrs. Fred H. Vosteen
4 Arthur R. Wakefield
7 Charles H. Webber
2 Harry R. Wellman*
3 Le Velle Wood*

1922

4 Elmer E. Anderson
1 Irene F. Anderson
2 Frank H. Bartholomew*
7 Mrs. M. A. Blauvelt*
2 Mrs. Merle S. Crouter
4 C. Warren Daigh
2 Mrs. C. Warren Daigh
3 Clifford O. Dave
1 Sidney C. Dean
4 Augustus N. Denman
1 Mrs. L. R. Evans
1 Jack J. Foster
4 Ray C. Geiberger
4 Mrs. Ray C. Geiberger
2 Lloyd B. Gregg*
2 Gail A. Hathaway*
1 Ralph E. Hawk
2 Mrs. Ernest E. Henry*
2 Marc B. Jarmin
1 Lloyd A. Jeffress
3 Mark J. Kellogg
3 Mrs. W. C. Kirkpatrick
2 Weir W. McDonald*
6 Mrs. Rita Calhoun Mills*
4 Bradley A. Peavy, Sr.
6 Fred W. Rahn
5 Mrs. Fred W. Rahn
3 Ervin C. Reiman
5 Mrs. Rockwell Simpson
4 Richard D. Slater*
3 Mrs. Ernest C. Smith
4 Mrs. Henry R. Spiess*
1 Mrs. Lester S. Tubbs
4 Mrs. Arthur R. Wakefield

1922

4 Elmer E. Anderson
1 Irene F. Anderson
2 Frank H. Bartholomew*
7 Mrs. M. A. Blauvelt*
2 Mrs. Merle S. Crouter
4 C. Warren Daigh
2 Mrs. C. Warren Daigh
3 Clifford O. Dave
1 Sidney C. Dean
4 Augustus N. Denman
1 Mrs. L. R. Evans
1 Jack J. Foster
4 Ray C. Geiberger
4 Mrs. Ray C. Geiberger
2 Lloyd B. Gregg*
2 Gail A. Hathaway*
1 Ralph E. Hawk
2 Mrs. Ernest E. Henry*
2 Marc B. Jarmin
1 Lloyd A. Jeffress
3 Mark J. Kellogg
3 Mrs. W. C. Kirkpatrick
2 Weir W. McDonald*
6 Mrs. Rita Calhoun Mills*
4 Bradley A. Peavy, Sr.
6 Fred W. Rahn
5 Mrs. Fred W. Rahn
3 Ervin C. Reiman
5 Mrs. Rockwell Simpson
4 Richard D. Slater*
3 Mrs. Ernest C. Smith
4 Mrs. Henry R. Spiess*
1 Mrs. Lester S. Tubbs
4 Mrs. Arthur R. Wakefield

1923

5 John B. Alexander*
1 Harry M. Alter
4 Leon Boling
7 Mrs. Carl F. Brandt*
3 H. Oliver Buxton
2 Edward W. Coles
6 Marion L. Coyner*
2 Mrs. R. Herschel Davidson
6 T. G. Deggendorfer
4 Mrs. T. G. Deggendorfer
7 Calvin C. Delphey
5 William deMacedo

6 Bruce Dennis
1 John M. Donaldson
2 Joseph M. Dyer*
3 Floyd M. Edwards*
4 H. Legrand Ellis
7 Robert L. Fausett
6 Harry Fenstermacher*
2 Ernest E. Fischer
3 C. Hal Goodale
7 John C. Gray
1 Mrs. Bernard M. Guthrie
1 Mrs. Oliver E. Hart
6 Dan Hoffer
3 Grant O. Hylander*
2 Arthur R. Kirkham*
1 Erwin A. Lechner
3 Roy W. Magnuson
1 Mrs. H. L. McHenry
2 W. Verne McKinney
5 Arnold H. Meier
4 Fred Merryfield
1 Herman N. Miller
1 Mrs. Harold E. Moore
5 Robert L. Parkinson
2 Wilbur T. Pentzer*
3 Mrs. Ervin C. Reiman
3 Carl E. Renhard
5 Mrs. Zella S. Sedgwick
3 Mrs. Richard D. Slater*
4 Mrs. Lester J. Spindt*
3 Herbert M. Taylor*
2 Ernest W. Toy*
3 Hokan N. Truedson*
1 Lester S. Tubbs
2 Mrs. Arthur V. Walker
5 Almon L. Wiest
3 Sumner W. Williams
3 Ernest Wright

1924

3 Glenn C. Ackerman
5 Mrs. John B. Alexander*
3 Merle P. Bailey
4 Jess L. Bedwell
6 Agnes M. Behrens
2 Mrs. R. Ralph Clark
3 Leslie C. Davis
7 Bertram G. Dick*
3 Mrs. Floyd M. Edwards*
5 M. Lowell Edwards*
6 Clarence A. Enghouse
4 Mrs. Mabel E. Hardman*
3 Edgar C. Kenyon, Jr.
3 Mrs. Edgar C. Kenyon, Jr.
2 Howard P. Lewis*
4 Mrs. Hugh D. Lowe*
1 Mrs. A. W. Marker
4 Cecil W. McCain*
3 Julian J. Miley
3 R. Moy Milligan
2 Percy Murray*
2 Mrs. Virgil G. O'Neil
6 John C. Ostrom*
2 Frank E. Rossman*
2 Eldon A. Rush
3 Mrs. Paul W. Scea
5 Clarence E. Simpson
6 Howard C. Stearns*
4 Clarence C. Strong
3 Mrs. Clarence C. Strong
4 R. Edward Summers*
2 Arthur V. Walker
4 Charner L. Wright*

1924

3 Glenn C. Ackerman
5 Mrs. John B. Alexander*
3 Merle P. Bailey
4 Jess L. Bedwell
6 Agnes M. Behrens
2 Mrs. R. Ralph Clark
3 Leslie C. Davis
7 Bertram G. Dick*
3 Mrs. Floyd M. Edwards*
5 M. Lowell Edwards*
6 Clarence A. Enghouse
4 Mrs. Mabel E. Hardman*
3 Edgar C. Kenyon, Jr.
3 Mrs. Edgar C. Kenyon, Jr.
2 Howard P. Lewis*
4 Mrs. Hugh D. Lowe*
1 Mrs. A. W. Marker
4 Cecil W. McCain*
3 Julian J. Miley
3 R. Moy Milligan
2 Percy Murray*
2 Mrs. Virgil G. O'Neil
6 John C. Ostrom*
2 Frank E. Rossman*
2 Eldon A. Rush
3 Mrs. Paul W. Scea
5 Clarence E. Simpson
6 Howard C. Stearns*
4 Clarence C. Strong
3 Mrs. Clarence C. Strong
4 R. Edward Summers*
2 Arthur V. Walker
4 Charner L. Wright*

1925

4 Kirby B. Austin*
3 Mrs. Philip M. Baird
7 Robert F. Bennett
1 A. E. Birch
6 Michael L. Byrd
3 Brooks R. Caldwell*
1 Ira B. Cave
3 C. C. Christiansen
7 Emery M. Dieffenbach
3 Mrs. Curtis M. Doty
1 Mrs. C. R. Evenson
5 Felix F. Fors*
3 Mrs. Felix F. Fors*
2 Mrs. Lester L. Frick
5 Thomas G. Hawley*
5 Herbert N. Johnson

- 5 Frederick C. Klaus
- 7 Elwood W. Lyman*
- 7 Harold H. McAndie
- 5 Mrs. William R. McNair*
- 3 Mrs. R. Moy Milligan
- 2 David J. Neville
- 6 Mrs. Lester Oehler*
- 1 Mrs. Lowell E. Palmer
- 2 Gerald J. Park*
- 3 David A. Pfeiffer
- 3 Mrs. David A. Pfeiffer
- 1 Ladner V. Ross
- 5 Samuel Rotschy
- 6 John C. Scharff
- 2 Anne A. Silvers*
- 4 A. Hollister Skillin
- 5 Waldo I. Stoddard*
- 2 M. R. Stokesbary
- 3 Lolen R. Strahan*
- 7 M. George Stroup
- 7 Gilbert J. Struve
- 5 Fred H. Vosteen*
- 2 Arthur P. Wendland
- 7 Henry W. Whillock*
- 2 Victor O. Williams

1926

- 1 Mrs. E. R. Addington
- 2 Mrs. Kirby B. Austin
- 4 Philip M. Baird
- 6 Lloyd R. Barnwell
- 6 Marie L. Brezzolaire
- 1 Alfred B. Carter
- 5 Theodore T. Cowgill
- 3 Paul N. Dean*
- 4 Mrs. Oris D. Dearborn*
- 2 Fred F. Diwokey
- 1 M. Dean Dorsey
- 5 Freeman H. Dull
- 7 Andrew H. Ekern
- 1 Bernard M. Guthrie
- 5 Russel L. Harris
- 4 James L. Heilig
- 1 Mrs. J. A. Hopkins
- 1 Owen W. Hurd
- 7 Vernon P. Jenkins
- 6 Rudolph A. Johnson
- 1 Mrs. Arthur E. Johnstone
- 1 Jalmer M. Koski
- 1 Mrs. Jalmer M. Koski
- 5 W. Wray Lawrence
- 2 Ralph N. Lunde
- 5 John H. Malone
- 1 Frank L. Merrill
- 3 U. H. Messenger
- 2 Mrs. David J. Neville
- 6 Ray H. Northcutt
- 2 Mrs. Esther B. Polen
- 6 Gordon A. Pratt*
- 6 Benjamin H. Pubols*
- 3 Mrs. Emil E. Seibert*
- 3 Ercell C. Sneed
- 1 Mrs. Harold U. Thomson
- 1 Chris T. Wilde
- 4 Adrian H. Williams

1928

- 1 Townley W. Bale*
- 5 Donald P. Barnes
- 4 Ronald E. Burnett
- 2 Mrs. Ronald E. Burnett
- 4 Howard O. Colburn
- 4 Mrs. Howard O. Colburn
- 2 Frederic P. Dean
- 7 Jack H. Elliott
- 2 Donald E. Fehlman
- 2 Mrs. Freeman C. Fike
- 2 Mrs. Charles W. Fox*
- 4 Paul B. Froehlich*
- 4 Mrs. Paul B. Froehlich
- 6 Cyrus K. Gates*
- 1 Mrs. Richard K. Gillson
- 2 Wayne L. Goff
- 5 Mrs. Russell L. Harris
- 5 Wallace B. Ingle
- 3 Mrs. Paul F. Jackson
- 5 Opal F. Jarmon
- 3 Mrs. Mabel C. Mack*
- 1 Ivan D. Merchant
- 1 Mrs. Ivan D. Merchant
- 2 Mrs. Arthur Mickler
- 2 John G. Moffatt

Class	Number Contributors	Class Total	Percent Participation	Average Gift (Nearest .25¢)	Amount Contributed	1964-65 Amount
1896-1905	7	128	5	\$21.00	\$ 147.00	\$ 139.96
1906	2	27	7	17.50	35.00	20.00
1907	3	30	10	15.75	47.00
1908	8	52	15	143.75	1150.00	375.00
1909	1	57	2	26.25	26.20	42.00
1910	8	86	9	9.75	78.50	20.00
1911	6	93	6	91.00	546.00	226.00
1912	12	108	11	14.00	167.50	62.50
1913	11	79	14	13.75	150.00	64.50
1914	14	136	10	7.50	106.00	60.00
1915	23	178	13	19.00	439.00	987.00
1916	60	244	25	17.50	1046.50	475.00
1917	18	166	11	12.00	214.50	155.50
1918	17	155	11	16.25	274.50	185.50
1919	11	141	8	23.75	260.00	225.50
1920	31	241	13	17.25	534.64	229.00
1921	25	278	9	16.50	413.50	491.50
1922	34	419	8	18.50	628.50	547.50
1923	50	539	9	13.50	679.00	535.00
1924	33	433	8	51.75	1707.20	519.20
1925	41	520	8	15.75	642.00	790.50
1926	38	427	9	11.75	451.00	380.00
1927	44	507	9	21.00	921.74	737.50
1928	38	509	7	20.00	758.00	501.50
1929	50	568	9	14.50	727.75	421.00
1930	38	536	7	16.75	635.00	424.50
1931	39	547	7	9.00	349.00	567.00
1932	50	565	9	14.50	731.25	573.50
1933	38	532	7	13.75	521.50	594.00
1934	28	501	6	10.75	301.00	479.50
1935	44	456	10	17.00	751.50	408.50
1936	42	415	10	11.00	466.00	463.50
1937	31	431	7	13.25	412.50	435.00
1938	51	725	7	14.00	708.00	647.50
1939	51	603	8	13.00	668.12	561.50
1940	51	772	7	12.50	642.00	545.50
1941	48	763	6	15.00	718.50	649.50
1942	43	740	6	12.25	525.50	401.50
1943	28	665	4	13.00	362.00	407.00
1944	15	441	3	6.50	98.00	183.50
1945	18	435	4	10.00	178.00	285.00
1946	24	466	5	8.25	200.05	286.04
1947	46	647	7	8.75	406.50	342.00
1948	70	977	7	11.75	817.50	763.00
1949	97	1215	8	9.25	887.36	574.25
1950	122	1651	7	11.75	1438.09	1209.85
1951	91	1057	9	10.75	969.50	684.50
1952	74	832	9	8.50	628.50	486.13
1953	80	866	9	9.75	771.00	750.50
1954	97	792	12	8.00	755.00	673.00
1955	82	745	11	8.00	660.75	481.50
1956	106	769	14	96.00	5346.25	889.00
1957	135	1012	13	8.50	1141.96	1070.57
1958	158	1263	13	10.25	1621.50	1106.25
1959	145	1260	12	9.25	1343.92	1335.12
1960	196	1406	14	6.75	1300.87	1170.75
1961	179	1252	14	6.25	1129.00	1010.75
1962	161	1634	10	6.75	1070.50	914.58
1963	147	1448	10	6.25	918.00	878.50
1964	180	1711	11	6.50	1181.04	1525.76
1965	770	1763	44	3.00	2247.08	173.30
1966	16	32*	3.00	48.00	6.50
1967	0	21	0
1968	2	2	100	2.50	5.00
Faculty						
Parents						
& Friends	34	764	39.00	1325.50	856.79
Other	9
Corporate						
Matching	(16)	788.50	1377.50
TOTAL	4,212	38,842	11	11.25	47,220.27	34,438.80

* Number on file as of June 30, 1966

See separate report on page 22.

- 2 Mrs. Clair L. Pepperd
- 1 Robert L. Pinkerton
- 4 Charles F. Savage
- 4 Mrs. John C. Scharff
- 1 Owen L. Searcy
- 4 R. C. Setterstrom
- 5 George W. Sigurdson*
- 4 Mrs. John E. Spurlock
- 1 Philip E. Sullivan
- 3 Mrs. Marion E. Toliver*
- 6 Earl N. Turner*
- 1 Harold Weaver
- 1 H. Allen Young

1929

- 7 Darrell D. Allington*
- 6 Francis E. Atkinson*
- 1 John M. Barnes*
- 5 Mrs. Lloyd R. Barnwell
- 3 Mrs. R. Floyd Baxter
- 4 Joseph H. Berry*
- 1 Richard T. Blow
- 1 Jaes E. Carlson
- 2 Grant Chandler
- 1 Mrs. Vernon E. Chantler
- 1 Mrs. Melvin Coppock
- 6 Walter S. Dean*
- 4 Oris D. Dearborn*
- 4 Edward L. Douglass
- 1 Russel J. Duncan
- 1 Lorance W. Eickworth
- 2 Stanley F. Galka*
- 3 Mrs. Lloyd B. Gregg
- 6 Herbert Haneline
- 5 Norman R. Hawley*
- 5 T. J. Heidenreich*
- 7 Mrs. S. Blake Hopwood
- 7 Wayne C. Huber*
- 2 Harold G. James
- 3 Mrs. Mildred W. Jensen
- 1 George S. Johnson
- 6 Wendell H. Kerr
- 3 George E. Kidd*
- 5 H. A. W. Kidd*
- 1 E. L. Kirkpatrick
- 3 Mrs. Donald Larson
- 5 Norbert H. Leupold
- 5 Reta Loudermilk
- 2 Howard Maple*
- 3 Lester J. McPherson
- 5 Mrs. Eugene Y. Morrison
- 1 Van B. Peebley
- 1 Paul B. Peterson*
- 2 William F. Raw
- 2 Mrs. William F. Raw
- 1 Mrs. Charles F. Savage
- 1 Mrs. George H. Schroeder
- 5 Virgil R. Scott
- 1 Clifford L. Smith*
- 7 Zennie M. Stauffer*
- 4 Owen C. Turner
- 4 John W. Warren
- 3 Mrs. Almon L. Wiest
- 4 Scott Williams
- 1 Mrs. Edgar A. Wolfe

1930

- 6 Fred L. Ackerman*
- 4 Harold E. Belyea
- 5 Chester A. Bergey
- 4 Mrs. Joseph H. Berry*
- 4 Clifford B. Cordy*
- 3 Mrs. Lionel E. Cross
- 2 Henry F. DeBoest
- 4 Mrs. Edward L. Douglass
- 2 John C. Drager
- 1 Mrs. Lorance W. Eickworth
- 2 David M. Fletcher
- 4 Carl E. Gilmore*
- 7 Mrs. Paul R. Hendricks
- 1 Mrs. Robert F. Howells
- 5 Frank Hrubetz*
- 1 Cecil E. Jackson
- 5 Fred G. Johnson
- 1 Arthur E. Johnstone
- 2 H. L. P. Leadbetter
- 3 Eldon W. Lyle
- 1 J. Roger Montgomery
- 6 Mrs. Florence Niles
- 4 Gerald E. Price*

- 6 Melville Richey
- 7 Lyle N. Riggs
- 2 Myer Samuel
- 6 Walter E. Simmonds*
- 5 Lewis J. Smith
- 3 Simon M. Soboleff
- 1 Mrs. Robert C. Sofio
- 5 Marion T. Weatherford*
- 2 Mrs. Ivan W. Weikel
- 7 Robert T. Williams*
- 2 J. Earle Wodtke
- 17 Hans F. Wolf*
- 1 Edgar A. Wolfe
- 2 W. David Yergen
- 1 Bernard A. Young

1931

- 4 Roderic B. Ballard*
- 1 Howard Bennett
- 6 N. Stafford Cooley
- 4 Mrs. N. Stafford Cooley
- 6 Frances M. Croker*
- 4 Lionel E. Cross*
- 3 Denton F. Dalrymple
- 2 John A. Duto
- 4 Emerson E. Eichorn
- 4 Philip A. Ekstrand
- 2 Mrs. I. Robert Ekstrom
- 3 Ralph C. Elle*
- 2 Mrs. Donald E. Fehlman
- 1 Robert P. Geddes
- 2 Mrs. Wayne L. Goff
- 4 M. Isabell Hamilton
- 1 J. Edwin Harper
- 2 William T. Hatfield
- 3 Dick Henzel*
- 1 Mrs. Harlow H. Hickox
- 6 Calvin R. Hughart
- 1 Axel G. Lindh
- 2 Mrs. Ralph N. Lunde
- 6 Foster Meyers
- 7 Ivan J. Nicholas*
- 6 G. Miller Nicholson
- 2 Mrs. Cecil Rhoades
- 1 Mrs. Arthur A. Rice*
- 2 Ralph L. Rickard
- 4 Frank A. Riebe
- 1 Walter J. Rust
- 5 Morris L. Searcy*
- 3 Ed I. Sherman
- 1 Charles H. Simpson
- 6 L. Wade Sims*
- 1 Eugene M. Spaniol
- 1 John W. Spong
- 3 J. Merton Stein
- 3 Gordon W. Winks

1932

- 4 Tracy W. Applegate
- 5 Mrs. William B. Atkins
- 1 Mrs. Gladys Bastuscheck
- 1 Phillip B. Beggs
- 4 Phillip K. Berger
- 1 Mrs. Edna L. Burke
- 1 Hubert M. Cook
- 2 Warren G. Cook
- 3 G. L. Crookham, Jr.
- 3 Daniel E. Curran
- 3 Mrs. Denton F. Dalrymple
- 5 John F. Davies*
- 7 Thomas H. DeArmond*
- 5 Frank W. Dedman
- 4 Mrs. Oscar Dewey
- 6 Gerald P. Dudley
- 3 Rodney T. Dunlap
- 3 Mrs. Philip A. Ekstrand
- 5 William E. Gleeson*
- 5 Mrs. Joe Hearin*
- 2 Mrs. C. Paul Hegarty
- 1 Arnold L. Henny
- 3 Mrs. Dick Henzel*
- 1 Harlow H. Hickox
- 5 George W. Howie
- 4 George C. Huntington
- 3 George A. A. Jones*
- 3 William S. Klein*
- 2 L. D. Kretzmeier
- 2 Mrs. Kenneth K. Kutch*
- 4 Mrs. Eric Lundeen*
- 4 Mrs. Kenneth S. Miller
- 5 E. J. Niederfrank

- 4 Howard H. Nomura
- 6 Loris C. Oglesby
- 6 Mrs. Elizabeth C. Orban
- 3 Mrs. William N. Parke
- 4 Dennis W. Patch*
- 2 Martin W. Redding*
- 6 P. C. Ritterspacher
- 1 Paul J. Ryan
- 4 Max E. Schwartz*
- 3 Mrs. Robert T. Small
- 1 Mrs. Clifford L. Smith
- 1 Mrs. Ralph C. Steele
- 3 Lorán L. Stewart
- 2 Mrs. Walter A. Stokesbary
- 4 George M. Stone
- 5 W. Lloyd Sweringen
- 5 Mrs. Stanton W. Wallace*

1933

- 2 Floyd Acarrequi
- 6 Kenneth M. Ackles*
- 3 Daniel W. Applegate
- 6 W. Del Ball*
- 3 A. F. Benscheidt*
- 2 Mrs. William S. Bodner
- 4 John M. Byrne*
- 4 Wilbert F. Campbell
- 4 Elden W. Carter
- 4 C. J. Dernback
- 6 Kenneth W. Donelson
- 5 Mrs. Robert W. DuPriest
- 3 Lyle W. Foster
- 1 Mrs. Stanley J. Gilmore
- 5 Mrs. Michael Glinzak
- 1 Mrs. Robert Griffith
- 6 A. W. Gustafson
- 4 Richard J. Heimann*
- 2 Henry L. Homolac
- 2 John H. Huber
- 7 Elwood J. Keema*
- 3 William B. Knight
- 2 Kenneth K. Kutch*
- 7 Joseph C. Leslie
- 2 Mrs. Edward C. Lewis
- 3 Mrs. Eldon W. Lyle
- 2 Russell W. Miller
- 3 William N. Parke
- 1 William R. Perrin
- 3 Louis H. Richardson
- 1 Mrs. Eugene M. Spaniol
- 2 Walter A. Stokesbary
- 2 Robert S. Tabke
- 5 Waldo B. Taylor
- 4 C. Gordon Tupling*
- 4 Ruth E. Warnke*
- 5 Bernard W. Weber*
- 5 Wilson Wiley, Jr.

1934

- 4 Kenneth L. Allen*
- 5 Donald M. Arant
- 5 Mrs W. Del Ball
- 4 David G. Blake
- 3 William S. Bodner
- 5 Mrs. Ira B. Cave
- 3 Horace G. Cooper
- 1 George S. Cruikshank
- 3 Arnold Z. Greenlaw
- 6 Robert F. Howells
- 2 Mrs. George W. Howie
- 1 Frank B. Ingels
- 1 Mrs. Cecil E. Jackson
- 5 Reinhold Kanzler*
- 1 Mrs. Thomas H. Leonard*
- 5 Edward C. Lewis
- 3 Robert A. Nichols
- 5 Charles E. Norton*
- 4 Walther Ott*
- 4 Mrs. Walther Ott*
- 4 Mrs. Marian G. Prentiss
- 2 Dorris M. Roy
- 4 Mrs. Willis O. Shambaugh
- 1 Ralph C. Steele
- 4 Herbert E. Summers
- 7 Rudolph H. Thielemann*
- 6 Ivan W. Weikel
- 2 Mrs. William A. West

1935

- 4 Mrs. Kenneth M. Ackles
- 3 Punderson Avery

- 6 Robert T. Beasley*
- 7 Mrs. Jack A. Bennett
- 2 William F. Blitz*
- 4 Ralph O. Boden
- 5 Valerie C. Bolton*
- 4 M. Dwane Brands
- 5 Charles R. Buxton
- 1 Mrs. John M. Byrne*
- 7 Carl O. Carson*
- 4 T. M. Colasuonno
- 5 Dean L. Condon
- 5 Charles B. Crossley
- 2 Sol H. Deeble
- 4 Frank K. Donnelly
- 5 Darwin H. Doty*
- 2 John C. Gearhart*
- 5 C. H. Graham*
- 3 Mrs. Don C. Harger
- 5 Herbert K. Iverson*
- 2 Mrs. Francis G. Lange
- 6 Mrs. Joe Y. Leveton*
- 6 Ernest E. Lindros*
- 5 Mrs. Jean R. Mallonee
- 5 M. I. Masterson, Jr.
- 3 Mrs. Charles E. Norton
- 2 Pauline C. Paul
- 7 Grant W. Perry*
- 2 Mrs. Roger D. Petersen
- 2 Boyd L. Rasmussen
- 5 Forrest E. Rieke
- 4 Mrs. Forrest E. Rieke
- 2 Clyde T. Robinson
- 3 Mrs. Clyde T. Robinson
- 5 Jack D. Saubert
- 4 Roger E. Schell*
- 1 George H. Schroeder
- 2 Mrs. Paul E. Shaad
- 3 Robert T. Small
- 3 Nelson F. Smith
- 7 Mrs. Vivian B. Tokola*
- 1 Vernon E. Wedin
- 2 William H. Woodford

1936

- 2 William S. Alldredge
- 2 John E. Alskog
- 2 Warren H. Bailey
- 3 Mrs. Chester M. Bauman*
- 1 Richard H. Booth
- 6 Melvin W. Breese*
- 1 Sterling D. Brown
- 1 Mrs. Vardyn F. Buchanan
- 4 Mrs. Charles R. Buxton
- 6 John J. Easley
- 7 Donald P. Eckman
- 5 George R. Ferguson
- 6 Vernon A. Fridley*
- 2 Mrs. John C. Gearhart
- 4 W. Arno Gish
- 4 Mrs. W. Arno Gish
- 5 Mrs. C. H. Graham*
- 7 Jackson Graham*
- 5 Frank W. Groves
- 4 Thomas I. Haley
- 2 Leonard A. Hamner
- 2 Mrs. Lee R. Hansen
- 6 Mrs. Louise P. Hanson*
- 6 Arthur R. Hurlburt
- 3 A. William Jessup
- 4 Frederick W. Johnston
- 4 John G. Kaputof
- 4 Dorothy Rose Keep
- 1 Lyle L. Laughlin
- 2 Mrs. J. Frank Ligon
- 1 Mrs. Earl Matney
- 3 Frank McCully*
- 6 Wallace J. Miller
- 3 Mrs. Bradford Monahan
- 5 F. Dudley Moss
- 3 Mrs. F. Dudley Moss
- 7 Waller H. Reed*
- 4 Don J. Shelley
- 5 Mrs. Bernhard W. Weber*
- 3 J. Martin Weber
- 3 Mrs. James P. Wilbee
- 1 Grace I. Workman

1937

- 1 John H. Bergen
- 1 L. Scott Bufton
- 5 Mrs. Harry C. Campbell

- 4 Mrs. Carl O. Carlson
- 5 Howard A. Collins*
- 2 William R. Demme
- 3 Harrison W. Elgin, Jr.
- 2 Mrs. John V. Ferrell
- 1 H. Cline Fixott*
- 4 John H. Gallagher, Jr.*
- 1 S. Eleanore Gill
- 1 Stanley J. Gilmore
- 4 James W. Hanson
- 3 Mrs. Clarence E. Henning
- 1 Robert V. Hill
- 7 Mrs. Newton M. Huyett*
- 1 Robert C. Ingalls*
- 3 Lester L. Leavitt
- 5 Laurence H. Lloyd
- 5 Mrs. Laurence H. Lloyd
- 1 Mrs. J. J. Mayer
- 3 Eugene K. Peterson
- 5 Mrs. H. Frank Ramsey*
- 2 Mrs. Boyd L. Rasmussen
- 5 C. V. Ruzek, Jr.
- 4 Mrs. C. V. Ruzek, Jr.
- 3 Ira V. Smith
- 3 Lloyd E. VanBlaricom
- 1 W. W. Weatherford
- 7 Mrs. W. W. Weatherford
- 3 Mrs. J. Martin Weber

1938

- 5 Lea Roy Aldwell*
- 3 Mrs. Reese M. Alexander
- 1 L. W. Aylsworth
- 6 Arthur W. Baum*
- 1 John H. Bonnar
- 4 Robert W. Brown
- 5 Henry L. Burns
- 2 Jesse N. Butler
- 4 Mrs. M. Joseph Carter*
- 5 Howard L. Cherry
- 6 Terence H. Cochran*
- 1 Charles L. Dawson
- 3 Wallace J. Doerfler
- 3 Mrs. D. C. Elkinton
- 2 Norman Fletcher
- 5 W. Paul Geisler
- 4 Mrs. W. Paul Geisler
- 2 John S. Hanson
- 6 Louis P. Hanson*
- 2 Mrs. Joseph B. Harris
- 1 Donald S. Horning
- 3 M. M. Huggins*
- 2 John W. Irvine
- 6 Rudy M. Kallander*
- 1 Joseph Y. Komoto
- 1 Walter C. Kraft
- 4 Gene M. Lear
- 1 Yuk-Maan Leung
- 2 Howard W. Lyman
- 2 Richard E. Martin
- 3 Stanley Mayfield
- 2 Bernard McClendon
- 3 Howard E. McCurdy*
- 4 Herbert J. Meier
- 5 Laurence R. Metcalf
- 2 Frank D. Morgan
- 3 Mrs. Henry L. Raab
- 7 H. Frank Ramsey*
- 5 Ray M. Reichle
- 5 Mrs. Lucille H. Rowley
- 3 Mrs. Bernard L. Saibel
- 1 Margherita C. Scarpelli
- 2 Roger O. Sherman
- 4 Mrs. Avery H. Steinmetz
- 2 Malcolm W. Stransky
- 3 Mrs. Hazel R. Torgerson
- 3 Mrs. Mildred D. Tracy*
- 7 J. Milo Walter*
- 1 Robert Welty
- 2 Eugene Wymore
- 4 Herbert H. Wymore

1939

- 2 Harry F. Abe
- 1 Mrs. John H. Bergen
- 5 Lewis A. Bowen
- 1 Vardyn F. Buchanan
- 1 Mrs. Jesse N. Butler
- 5 B. P. Chausse
- 1 Yeu Wing Chow
- 7 Leonard Christensen*
- 7 Mrs. Jean A. Clauser*

School Participation	Total	Donors	Percent
Engineering	7053	861	12
B & T-Commerce	7217	818	11
Education	4978	550	11
Home Economics	4886	493	10
Agriculture	4986	482	10
Science	3983	442	11
Forestry	1873	191	10
Pharmacy	1506	186	12
Humanities & SS	1587	156	10

- 4 Arthur B. Clement
- 7 Harry G. Cockrum*
- 3 Warren R. Coleman
- 4 Walter H. Collins
- 4 Mrs. Walter H. Collins
- 1 Robert E. Conyers*
- 1 Mrs. Charles L. Dawson
- 3 Don E. Devlin
- 5 Arlyn W. Evans
- 3 W. Donald Fowler*
- 2 Colen P. Garoutte
- 2 Mrs. Frank C. Gimbolo
- 4 Mrs. Thomas I. Haley
- 2 John B. Halverson
- 1 Don S. Hampson
- 1 Lee R. Hansen
- 1 Marvin L. Helland
- 4 Gerald B. Homan
- 7 Mrs. Reuben Horwitz
- 3 Mrs. M. M. Huggins*
- 5 Christopher C. Jensen
- 4 Curtis M. Jester
- 3 Mrs. R. Dean Jones
- 1 Mrs. Lyle L. Laughlin
- 5 David J. Lewis*
- 1 Jay B. Long
- 5 Mrs. Wallace J. Miller
- 4 Kenneth C. Minnick*
- 3 Mrs. Carl Mullins
- 1 Mrs. Norman Nelson
- 1 Mrs. William R. Nix*
- 4 Harvey W. Ostrom*
- 4 Milosh Popovich*
- 3 Everett J. Reynolds*
- 4 LeRoy E. Richey*
- 2 Milton C. Sheely
- 4 Marion N. Sigovich
- 4 Mrs. Marion N. Sigovich
- 3 Clifford A. Stocker*
- 5 Louis N. Stone*
- 7 Mrs. Robert T. Whalen
- 3 Mrs. Ethel L. Wilson

- 1 Mrs. Walter C. Kraft
- 5 Donald G. Lavey*
- 4 Mrs. Donald G. Lavey*
- 1 Mrs. Sumner Levy
- 1 Paul A. Loop
- 3 Hector MacPherson
- 2 Mrs. Richard E. Martin
- 3 Al Matson
- 1 William L. McFarland, Jr.
- 4 Martin D. Merriss*
- 2 Mrs. E. Bernard Murphy
- 1 Mrs. Verling W. Pierson
- 4 Edna R. Rice
- 2 Marvin W. Runyan
- 1 Ali J. Sandoz
- 5 Ray Sato
- 6 Mrs. Gordon I. Saxton
- 2 Verner Setala*
- 3 Elma M. Shuck
- 1 Norbert L. Sieg
- 5 Helen Stanbrough
- 2 Lee R. Stickler
- 2 Mrs. Malcolm W. Stansky
- 6 Mas Takasumi
- 3 Edwin Tipper*
- 7 Charles E. Tyler*

1941

- 4 Mrs. Rudolph P. Arndt
- 1 Mrs. C. A. Benski
- 4 Mrs. Carl W. Berg*
- 3 Frank E. Biasca
- 4 Fred H. Booth
- 2 Fay A. Brainard
- 5 Paul C. Brown
- 1 Bartlett C. Carlson
- 7 Carl O. L. Carlson*
- 1 Francis A. Carnahan
- 6 Louise P. Cavagnaro*
- 1 Mrs. Scott P. Clevenger
- 1 Mrs. Robert E. Conyers
- 3 Charles E. Cottel
- 2 MacDonald C. Devaney
- 2 F. Edward Ehlers*
- 3 George J. Eicher*
- 4 Donald M. Ellingson
- 2 Mrs. Arlyn W. Evans
- 4 H. Morton Fillmore*
- 7 Lauren A. Fisher
- 1 Mrs. Esther M. H. Fox
- 2 James W. Gamwell, Jr.
- 3 Carl A. Hering
- 3 Leonard R. Honnold*
- 4 Mrs. Sep R. Hughes*
- 3 Bruce T. Hulse
- 1 Mrs. A. Quincy Jones*
- 5 Toshi Kuge
- 6 Berlan Lemon*
- 3 Mrs. John Loehr
- 3 W. Warren Maxwell*
- 3 Mrs. W. Warren Maxwell*
- 5 Mrs. Margarette Miller*
- 1 Mrs. Ted Nelson
- 5 Oliver D. Olson
- 3 Mrs. Milosh Popovich*
- 3 Claude R. Reed
- 6 G. Morris Robertson*
- 3 Elmer C. Rossman*

- 1 William J. Runckel*
- 4 Helen S. Sutton
- 3 Mrs. Waldo B. Taylor
- 6 Mrs. Cleon H. Unger
- 3 T. M. Velde*
- 3 Mrs. Glen C. Ware
- 1 Stuart A. Warren*
- 2 Mrs. Wayne W. Wong*

1942

- 1 Sheldon R. Berry*
- 2 Robert U. Baucke
- 2 Mrs. Robert U. Baucke
- 5 Dale N. Bever*
- 1 Jay W. Blair
- 2 Mrs. Ronald Blundell
- 3 Mrs. Erik Brander
- 3 Glen E. Bredemeier
- 1 James F. Busch*
- 5 Mrs. Charles M. Busick*
- 4 Mrs. Dale F. Cave*
- 1 Mrs. Robert W. Chandler
- 2 Harland R. Cravat
- 2 Ralph C. Donaldson
- 4 John A. Dudrey*
- 1 Richard C. Dunlap
- 2 Charles J. English
- 2 Tillman L. Forman*
- 5 Alfred C. Freiwald
- 1 Louis L. Gilliam
- 1 Evan Halsey
- 2 Mrs. W. L. Havens, Jr.
- 6 Alvah T. Hinton
- 5 DeForest D. Iverson*
- 4 Walter P. Jelsma
- 2 Albert A. Karpstein
- 3 Robert W. Lundeen*
- 3 Mrs. Robert W. Lundeen*
- 5 William W. Matson
- 1 Mrs. Howard E. McCurdy
- 6 James A. Peterson
- 5 Donald L. Rasmussen
- 3 Robert L. Rau
- 4 James A. Riley*
- 2 Mrs. Robert W. Root
- 1 Edward A. Rosenfeld*
- 1 Jack W. Schifferdecker
- 2 Don K. Stubberfield
- 3 Mrs. John W. Tucker
- 2 Robert E. Vincent
- 2 Mrs. Robert E. Vincent
- 1 Mrs. Stuart A. Warren
- 1 Mrs. Wayne E. Williams

1943

- 2 Virgil P. Barta
- 3 Mrs. Glen E. Bredemeier
- 1 Mrs. Michael J. Brumbaugh*
- 3 Leo E. Chaffin
- 5 Labrot B. Edwards*
- 3 Sig H. Ellingson*
- 7 Fred G. Evenden
- 6 Mrs. Ernest P. Goodman
- 1 James M. Hayes
- 1 Mrs. Charles A. Hindes
- 6 Charles J. Judson
- 2 Edward J. King*
- 5 Louis E. Kipper*

- 4 Albert T. Kister*
- 6 Robert G. LeTourneau
- 4 Mrs. Darwin R. Nealey*
- 2 Mrs. Willard E. Nelson*
- 5 Bernard A. Ossey*
- 3 Robert E. Peper
- 3 Marvin S. Prestwood*
- 2 Don B. Rice
- 1 Mrs. William J. Runckel
- 1 Thomas E. Talbot
- 3 Jesse J. Truax*
- 6 Robert E. Wiegand*
- 2 James C. Williams
- 1 Wayne E. Williams
- 6 Robert R. Wray

1944

- 2 Fred H. Bishop
- 2 Mrs. Boyd G. Brown*
- 1 Mrs. James F. Busch
- 1 Mrs. Labrot B. Edwards
- 4 Jarl R. Engberg
- 1 Mrs. Donald H. Hartvig
- 6 Mrs. Gudrun A. Jarrett
- 6 Earl M. Litwiller
- 5 Richard G. McReynolds
- 2 George A. Peirson
- 7 Mrs. James A. Peterson*
- 1 Donald A. Ross
- 4 Mrs. James H. Short
- 1 Kenneth J. Young
- 3 Richard Zoellner

1945

- 3 Mrs. Walter H. Achterman
- 3 Bernhard Baer, Jr.
- 5 Rex J. Bates
- 1 Mrs. Robert L. Beckwith
- 2 Mrs. Raymon Collins*
- 4 Mrs. Jarl R. Engberg
- 4 David W. Graham
- 4 Mrs. Melvin A. Hagood*
- 4 Mrs. Lyle W. Heimeil
- 5 Mrs. Edward H. Hosley*
- 1 Mrs. Harry D. Metke*
- 2 Mrs. Verner A. Nordlinger*
- 6 Richard J. O'Shea*
- 4 Mrs. Frederick W. Preston*
- 4 Kenneth B. Price
- 4 Mrs. Kenneth B. Price
- 5 James H. Short
- 2 Mrs. Jesse Truax*

1946

- 4 Florence L. Aasen
- 5 Mrs. W. Edward Bowman*
- 1 Robert F. Brooks
- 7 Mrs. John W. Carter*
- 3 Mrs. Ivan Congleton
- 4 Mrs. Robert R. Dargatz*
- 2 John P. Dickson
- 5 Mrs. Richard L. Duckett
- 6 Don Eldredge
- 3 Mrs. Jerold E. Herburger

**Participation
Last Year**

Eng.	679
B & T	644
Education	419
Ag.	389
Home Ec.	358
Science	346
Forestry	132
Pharmacy	132
H & SS	80

- 2 Phil Holsheimer, Jr.
- 2 James P. Kuehnle*
- 4 Richard A. Lende
- 1 Mrs. R. G. McReynolds
- 4 Olin Russell Miller*
- 6 William I Padberg
- 5 Mrs. Richard M. Parrish*
- 3 Mrs. Ambrose G. Rust*
- 1 Ora Scovell
- 1 Mrs. Robert H. Stewart
- 1 Marshall Turner*
- 3 Mrs. Wallace L. Watson
- 2 Mrs. Alvin B. Webb
- 3 Mrs. Rodney L. Wissler*

1947

- 2 Bruce Adams
- 4 George W. Anderson
- 2 Mrs. Bernhard Baer, Jr.
- 2 Mrs. Lawrence R. Barnes*
- 1 John Becharas
- 4 B. Bethine Bigej
- 2 Wallace L. Blackburn
- 5 Mrs. Earl K. Bleile
- 3 James W. Booth
- 6 Edward A. Boyer*
- 4 Harold A. Boylan
- 2 Mrs. Dale Burtis*
- 1 Mrs. Charles Cain
- 5 Robert H. Carlson*
- 2 Mrs. Robert G. Coleman
- 6 Mrs. James L. Cox, Jr.
- 3 Mrs. Clyde E. Deardorff
- 4 Mrs. Don Eldredge
- 4 Rupert E. Fixott
- 2 Gordon A. Fluke
- 6 Richard G. Haynes
- 1 Theodore O. Henningsen
- 3 Jerold E. Herburger*
- 5 Mrs. Roger Hevel
- 1 Kermit G. Larson
- 5 Mrs. Baldwin K. Makua*
- 1 Mrs. Charles T. Mitchell
- 6 Mrs. Edward W. Moshofsky*
- 1 Mrs. Terrence J. Neel
- 2 Willard E. Nelson*
- 1 Mrs. Arvid A. Niemi
- 5 Richard M. Parrish*
- 2 Mrs. Robert L. Patterson
- 2 Robert S. Proctor
- 2 Hjalmar J. Rathe
- 2 Mrs. Hjalmar J. Rathe*
- 2 Earl C. Reynolds, Jr.
- 1 Mrs. Gerald W. Schwiebing
- 2 Donald R. Short
- 5 Morris Silver
- 2 Mrs. Morris Silver
- 4 Otto Steinbrenner
- 2 Kenneth A. Stuart
- 2 Mrs. Monte L. Thoen*
- 3 Glen L. Warren*
- 2 William Lee Young

1948

- 3 Donald E. Abbott
- 7 Robert R. Adams*
- 5 G. R. Alexander
- 4 Robert O. Anderson*
- 2 B. George Bent
- 2 Mrs. B. George Bent
- 3 Lawrence A. Bernardi
- 7 Earl K. Bleile
- 2 Donald L. Bower*
- 2 Mrs. Donald L. Bower*
- 3 George S. Burson*
- 4 Mrs. A. David Childs*
- 4 Robert G. Coleman*
- 2 Charles N. Cone, Jr.*
- 5 Mrs. James C. Connell*
- 7 Alexander W. Coombs*
- 6 James L. Cox, Jr.
- 5 Mrs. Bud J. Curtner
- 2 Mrs. Philip J. DeLong
- 1 J. P. Dobbell
- 3 Leland R. Dressler
- 7 Robert E. Eby*
- 6 Mrs. Harry A. Edwards, Jr.
- 3 Leo G. Farr, Jr.

- 4 John S. Frey
- 1 Donald S. Galbreath
- 3 Charles Gelb
- 4 Clyde B. Gleason
- 4 James H. Grimes*
- 1 Melvin A. Hagood
- 2 Wayne E. Hatter
- 3 Eugene P. Haydu
- 3 Charles H. Herman*
- 2 Mrs. Phil Holsheimer, Jr.
- 1 Earl L. Johnson
- 4 Mrs. Elwood A. Kaufman
- 2 William H. Klein
- 6 Joseph V. LaClair*
- 1 Marjorie LaSalle
- 1 Robert Luck
- 1 Robert G. Madsen
- 4 Donald H. Markman
- 6 Mrs. Hollis Mast*
- 5 Charles T. Mitchell
- 3 Norman J. Newman
- 2 Leonard S. Pani*
- 2 Robert L. Patterson*
- 5 Fred W. Patzwald*
- 6 Mrs. Henry O. Pete
- 1 Mrs. Marvin S. Prestwood*
- 4 Harold M. Puddy
- 5 John N. Rawls
- 3 William A. Reinhart
- 4 Van Reitmann*
- 4 Mrs. C. Wayne Robbins
- 5 Robert L. Schroeder*
- 2 Herber Schulbach
- 4 Charles S. Schuster
- 6 Charles L. Sherwood
- 4 Mrs. Charles L. Sherwood
- 6 L. Wayne Stover
- 4 Mrs. L. Wayne Stover
- 3 Robert C. Swartz*
- 5 Mrs. Dean L. Tatom
- 7 Theodore G. Thompson*
- 6 Ervin M. Thoreson
- 1 William D. Thorndike*
- 7 Edward B. Wagner
- 5 John A. Weimar*
- 3 J. Glenn Wilson*

1949

- 5 Mrs. Robert R. Adams
- 6 Mrs. Kathryn A. Arnot*
- 7 Howard L. Ballieu*
- 3 Howard M. Bankus
- 6 William E. Banton*
- 2 Lawrence R. Barnes
- 4 Robert C. Baum*
- 7 Mrs. Charles W. Beam*
- 2 John F. Bell*
- 1 Mrs. Paul C. Berger
- 3 Miles L. Brubacher
- 1 Charles Cain
- 2 Virgil L. Cavagnaro*
- 2 Mrs. V. L. Cavagnaro*
- 5 A. David Childs
- 1 Larry N. Christian
- 2 Mrs. Henry B. Coleman
- 5 Ronald E. Cordon
- 3 Robert P. Crump
- 2 Dale M. Curry*
- 2 Mrs. Dale M. Curry
- 7 Bud J. Curtner*
- 4 Charles Dallas
- 4 Robert R. Dargatz
- 3 Clyde E. Deardorff
- 1 Henry M. Ervin
- 5 Mrs. Fred G. Evenden
- 7 Harold A. Friese
- 3 Mrs. Richard Gitschlag
- 1 George W. Hall
- 1 Gilbert L. Hawes*
- 4 Gordon F. Hecker
- 4 John O. Hendricks
- 3 Thomas B. House*
- 3 Mrs. Thomas B. House
- 5 Theodore R. Igl*
- 1 John W. Irving, Jr.
- 7 A. Manley Jansen*
- 6 Charles A. Jensvold
- 4 Mrs. Charles A. Jensvold
- 5 Mrs. D. G. Jessup
- 1 Warren D. Johnson

- 4 Mrs. Martin N. Kelly*
- 6 Dale L. King
- 2 Charles E. Klick
- 3 Melvin D. Knorr*
- 5 Norolf Lamvik
- 1 Edward G. Langlois
- 2 Mrs. Ralph I. Larsen
- 2 George E. Lipp
- 1 William R. Little
- 3 Mrs. Walter J. Marquess
- 6 John A. Mathews
- 7 Robert L. McKinney*
- 5 Mrs. Robert L. McKinney
- 3 Mrs. Craig W. McMicken*
- 7 Mrs. Glenn H. Michelson*
- 7 Glenn C. Miller*
- 6 Mrs. Glenn C. Miller*
- 2 Wyman F. Mills
- 2 Robert A. Moore*
- 3 Mrs. Norman J. Newman
- 2 Charles A. Nolan
- 3 James D. Nordahl
- 3 Jean E. Nye*
- 3 Nels B. Palmquist, Jr.*
- 4 Melvin O. Peterson*
- 3 Michael Petri
- 1 John H. Quast
- 5 Mrs. William M. Rattray*
- 2 Starr W. Reed*
- 5 W. York Richardson
- 4 Mrs. W. York Richardson
- 7 C. Wayne Robbins*
- 7 Jonathan R. Rose*
- 4 Alvin E. Ross
- 4 Donald A. Samuel
- 7 Martin E. Schreiber
- 1 William R. Shimmin
- 3 Virgil C. Simon
- 3 Mrs. Virgil C. Simon
- 4 Robert P. B. Simons*
- 5 J. Carl Simonsen*
- 1 Norman P. Sorensen
- 1 Mrs. Warren S. Staton
- 7 Mrs. Robert D. Stevenson
- 5 William D. Swancutt
- 3 Howard P. Thompson*
- 2 William C. VanArsdel III
- 3 Wayne A. Wagner
- 3 Mrs. Wayne A. Wagner
- 7 Wallace L. Watson
- 2 Alvin B. Webb
- 3 Rodney L. Wissler*
- 2 Robert E. Woodley*
- 1 Szu H. Wu
- 1 Mrs. Sid E. Ziegler

1950

- 6 Allen D. Abraham
- 4 Mrs. Robert A. Anderson*
- 4 Dean O. Aspinwall
- 3 James G. Barratt*
- 3 Richard M. Baty
- 4 Henry L. Bauer*
- 5 John W. Bedford*
- 2 Mrs. John F. Bell*
- 1 Paul C. Berger
- 3 Douglas W. Berwick*
- 4 Kenneth D. Bielman
- 5 Thomas P. Blair*
- 2 Clell G. Brown*
- 4 Wesley G. Bruer*
- 4 Don Burlingham
- 2 Gilbert W. Byers
- 6 Harold K. Caldwell*
- 1 Calvin E. Califf*
- 2 Robert W. Carl*
- 6 Donald E. Carter*
- 6 Samuel R. Christensen
- 3 Alfred B. Clough
- 5 Henry B. Coleman
- 1 John E. Cook*
- 3 Mrs. Ronald E. Cordon
- 6 Edgar W. Coulson, Jr.
- 1 Everett R. Cox
- 2 George I. Dague*
- 3 Richard L. DeArmond
- 3 Mrs. C. Jeanette DeShazer*
- 6 Dean R. Duff
- 2 Keith M. Eggen

- 1 Mrs. R. C. Frates, Jr.
- 1 William R. Gale*
- 5 Frances J. Gannon
- 1 Leonard C. Getty
- 3 Richard Gitschlag
- 7 Norman E. Gould*
- 7 Howard F. Griffin*
- 2 Ellis M. Hadley*
- 7 Harold E. Hafziger*
- 1 Earl W. Hannen
- 7 Raymond N. Hatch
- 4 George C. Hein
- 1 Mrs. John O. Hendricks
- 3 Elma Hewitt*
- 1 Charles A. Hindes
- 5 Ronald M. Houck
- 4 Mrs. Ronald M. Houck
- 1 Mrs. Ian Isdale*
- 1 Kenneth C. Johnson
- 5 John N. Kaegi*
- 4 Elwood A. Kaufman
- 7 Martin N. Kelly*
- 5 Robert D. Kennedy, Jr.
- 1 Birge W. Kinne, Jr.*
- 7 Howard G. Kinzey*
- 5 Charles H. Kipper
- 4 Robert H. Kjelmlyr
- 7 Eldon E. Korpela*
- 2 Mrs. James W. Kulish
- 2 Ralph I. Larsen
- 1 Milton B. Larson
- 4 Donald F. Lloyd
- 3 George M. Long
- 5 Calvin G. Lowe
- 3 Martin E. Lowther*
- 7 Elliott W. Lynch*
- 2 James C. Manuel*
- 3 Alan S. Markee
- 3 Craig W. McMicken*
- 1 C. Grant Mehrene
- 2 Stanley J. Neitling*
- 3 Ralph H. Nielsen
- 6 Mrs. Hugo Ogawa
- 1 C. Keith Olsen
- 2 James G. Palmer
- 5 James D. Peterson*
- 5 Dale T. Plunkett*
- 6 Louis W. Powell
- 6 Leonard M. Preston*
- 5 William D. Prichard
- 3 Mrs. William A. Reinhart
- 2 James H. Richardson
- 2 Mrs. James H. Richardson
- 5 Ed Ridderbusch*
- 1 Leonard E. Rinerson
- 4 Raymond L. Rofini
- 3 Ambrose G. Rust
- 6 John H. Schmid*
- 6 Abraham L. Schroeder*
- 2 Gordon L. Schroeder*
- 1 Mrs. Robert L. Schroeder
- 1 Philip R. Sherman
- 1 Ted S. Sherwood
- 6 Alfred Shirley, Jr.
- 1 Warren S. Staton
- 5 Robert H. Steagall
- 3 Jack T. Stiles
- 6 William W. Strong*
- 3 Edwin D. Strowbridge
- 4 Wyman D. Summers*
- 7 Robert G. Swan*
- 2 Maurice H. Taylor
- 7 Yoshio Tesima*
- 7 Donald E. Thomas
- 4 Bernard E. Vaillancour*
- 3 John E. Wachter*
- 3 Mrs. John E. Wachter
- 4 Norman K. Wagner
- 6 Clarence Walden
- 3 Louis E. Walker, Jr.
- 1 Harvey M. Watt*
- 5 Norm L. Weigand, Jr.
- 4 Mrs. Norm L. Weigand, Jr.
- 6 Philip M. Wilcox*
- 3 John D. Wiles*
- 3 G. Errol Winterbotham*
- 4 John D. Wortman
- 3 William D. Wright*
- 1 Leo. H. Wulff
- 6 Allan L. Young

1951

- 2 Thomas L. Abrams
- 2 Mrs. Thomas L. Abrams
- 5 William R. Ackerman*
- 2 Hawkin Au
- 4 Mrs. Douglas Brodie
- 2 R. Bruce Campbell
- 2 Mrs. Robert W. Carl
- 6 John W. Carlson, Jr.*
- 3 Mrs. Lester L. Clark
- 1 Donald G. Coffell
- 3 Dana H. Collins*
- 6 Joseph W. Cone*
- 3 Mrs. Joseph W. Cone
- 2 Richard E. Crandall*
- 7 James E. Creswell*
- 2 William C. Dale, Jr.*
- 4 Benjamin E. Dooley
- 4 John F. Duff
- 6 James W. Dunn*
- 3 Mrs. James W. Dunn
- 1 Edward W. Early
- 5 John M. Evey
- 5 Thomas E. Fish
- 2 Donald R. Freeman
- 3 Creighton N. Gilbert
- 4 Richard W. Gilkey*
- 5 Roger Gohrband
- 2 Burt M. Gottwald
- 5 Jack E. Greenlund*
- 4 Richard J. Guyton
- 5 Fred Hagelstein
- 2 L. Curt Hines
- 2 Herbert J. Holbeck*
- 4 Richard G. Holcomb*
- 3 Mrs. John D. Hough
- 7 James R. Humphries*
- 1 Mrs. Kenneth C. Johnson
- 6 Walter Kelly*
- 5 Mrs. Walter Kelly
- 5 Donald R. Kistner
- 7 Charles C. Kittle*
- 7 Glenn A. Klein*
- 2 Carl R. Lauersen
- 7 Warren R. Lee*
- 2 Robert G. Lindgren
- 3 Mrs. Bruce E. Linkous*
- 6 Robert P. Mack*
- 3 Walter J. Marquess
- 1 Marshall W. McMurrain
- 6 John C. McNie*
- 4 Mrs. Fae Melmon
- 7 George L. Meyer*
- 4 James W. Midkiff
- 5 Herman E. Mills*
- 4 Robert A. Moffitt
- 3 Thomas O. Morgan, Jr.
- 5 Richard J. Nelson
- 4 Mrs. Wayne E. Nelson
- 1 Arvid A. Niemi
- 5 Ronald C. Noel*
- 6 Charles C. Parker*
- 2 Mrs. Alfred H. Pata
- 5 Allan R. Pinkerton*
- 4 Wesley G. Poynter
- 1 Bill L. Rose*
- 6 Harold G. Scherffius
- 2 Robert J. Schmid
- 5 Manuel H. Schrage
- 3 Fred E. Schroeder
- 2 Forrest W. Simmons
- 1 Mrs. William Sitter
- 3 William Alton Smith, Jr.
- 3 John R. Stegmuller
- 5 Robert E. Stevens
- 2 Mrs. Edwin D. Strowbridge
- 7 Mrs. Robert G. Swan*
- 1 Tetsuo Takasumi
- 4 Charles E. Tapper*
- 5 Dean L. Tatom
- 4 G. P. Tennyson, Jr.
- 4 Leroy A. Thomson
- 3 Warren J. Ulrich*
- 7 Marion E. Unruh
- 5 John J. Wagner
- 1 Donald M. Wells
- 6 Benjamin R. Whiteley*
- 2 William L. Wilson
- 4 Mrs. John D. Wortman

Top Class Participation	Total	Donors	Percent
1965	1763	770	44
1960	1406	196	14
1964	1711	180	11
1961	1252	179	14
1962	1634	161	10
1958	1263	158	12
1963	1448	147	10
1959	1260	145	11
1957	1012	135	13
1950	1651	122	7

- 1 Teh Chu Yu
- 1 Sid E. Ziegler

1952

- 4 Mrs. Thomas Adolphson
- 7 Thomas D. Andrews*
- 4 Mrs. Thomas D. Andrews*
- 1 William H. Ashley*
- 2 A. Russel Avery*
- 2 Edwin J. Becker
- 2 Mrs. Edwin J. Becker
- 1 Ralph S. Beeler
- 7 George G. Beveridge*
- 3 Richard D. Bishop*
- 5 Donn L. Black
- 4 Mrs. Donn L. Black
- 3 Mrs. Albert Bullier, Jr.
- 7 Clifford D. Cannon*
- 5 Gene W. Carlson
- 2 Ralph L. Cheek
- 2 Mrs. Ralph L. Cheek
- 4 C. B. Christensen
- 4 Lester L. Clark
- 6 William L. Claxton
- 7 Robert M. Cox*
- 5 Mrs. James E. Creswell
- 4 Mrs. Charles Dallas
- 1 Donald R. Dickey
- 5 Mrs. Carlyle A. Dickson*
- 3 Graeme L. Duthie
- 2 Gerald J. Edwards
- 2 Robert J. Edwards
- 7 Mrs. George A. Error*
- 3 Mrs. Thomas E. Fish*
- 7 Neil W. Fritts
- 7 Mrs. Neil W. Fritts
- 7 Milton L. Gates
- 7 Lee Gerold*
- 6 Peter A. Goodbrod*
- 7 Alfred C. Heston*
- 2 Mrs. Richard G. Holcomb
- 1 Robert L. Jensvold
- 6 Mrs. Charles W. Keinath
- 5 Ronald W. Kelleher
- 2 Yosh Kiyokawa
- 1 Donald O. Knodell
- 2 Richard W. Lambert
- 7 Burton L. Lex*
- 7 Mrs. Burton L. Lex*
- 1 Donald E. MacKenzie
- 1 Harold R. McCollister
- 2 Jack D. McPhillips
- 3 Mrs. Mikal S. Mikkelsen
- 7 David A. Mocabee*
- 5 Mrs. Laurence Morrin*
- 2 John D. Moser
- 6 Osgood H. Munger*
- 6 Mrs. Kenneth R. Murphy*
- 2 Craig J. Orange
- 1 Russell J. Parkinson
- 4 Glenn E. Patton, Jr.
- 1 Mrs. Glenn E. Patton, Jr.
- 6 Mrs. Eugene E. Paul
- 1 Mrs. Wesley G. Poynter
- 5 David D. Rand
- 2 Duane A. Randall
- 3 Mrs. Arthur W. Rankin
- 3 James M. Ray
- 3 Mrs. James M. Ray

- 5 Mrs. Ronald R. Runge*
- 3 John R. Seal
- 7 Mrs. John H. Smith*
- 1 Mrs. Kathryn H. Smith
- 6 Paul E. Stevens*
- 4 Mrs. Bernard E. Vaillancour
- 1 Kent Wiehelm
- 7 Melvin H. Williams*
- 4 Russell A. Wilmot

1953

- 2 William J. Anderson
- 1 Lloyd Babler, Jr.
- 1 Mrs. Lloyd Babler, Jr.
- 4 Antranik Barsamian
- 3 Mrs. Antranik Barsamian
- 7 Alfred F. Biles
- 3 Mrs. Ronald G. Boyer
- 3 John L. Bree
- 4 Mrs. William R. Briot
- 4 Linn N. Buley
- 1 Norman K. Chase
- 4 John L. Christie, Jr.
- 6 Eugene C. Coan*
- 6 John C. Compton
- 2 Mrs. John C. Compton
- 4 Leonard G. Conkling
- 1 Mrs. Leonard G. Conkling
- 5 Roderick H. Darrow
- 5 Mrs. Roderick H. Darrow
- 4 William E. Dempsey
- 6 Jack T. Deveau
- 1 Mrs. Antonio Diaz*
- 1 Martin W. Dolan, Jr.
- 7 Richard H. Dresher*
- 6 Theodore A. Fellion*
- 2 Donald W. Fisher
- 7 George C. Frisbie*
- 1 Mrs. George C. Frisbie
- 2 Wayne M. Hatch
- 2 Mrs. Wayne M. Hatch
- 4 Milton G. Helm
- 5 Clifford Henning, Jr.
- 2 Thomas R. Hillstrom
- 5 Mrs. Herbert J. Holbeck
- 4 Harold R. Hoyer
- 4 Mrs. Harold R. Hoyer
- 7 Irvin W. Huntting
- 5 Mrs. Irvin W. Huntting
- 7 Mrs. James D. Ingram*
- 1 Walter V. Johnson
- 3 Joseph W. Kehrl
- 4 Ernest R. Kennedy, Jr.
- 5 Beverly Kern
- 5 Mrs. Howard G. Kinzey
- 2 Guy A. Konnersman
- 5 Robert G. Lewis
- 3 Bruce E. Linkous*
- 4 Mrs. Stanley G. Magulac
- 5 Jack C. Means
- 7 Norbert E. Methven*
- 4 Mikal S. Mikkelsen
- 2 Joseph P. Milton
- 6 Rodney A. Moore
- 6 Edwin W. Nelson
- 3 John R. Nelson
- 2 Eugene E. Paul
- 3 Arthur W. Rankin

- 4 James E. Reeder
- 2 Donald E. Remlinger
- 2 Mrs. Thelma Rice
- 1 Nancy S. Roeder
- 6 Jack O. Saling
- 6 Dennis L. Samuelson*
- 2 Robert J. Saunders
- 2 Mrs. Robert J. Schmid
- 5 Mrs. Richard P. Schnelz
- 3 James A. Shelton
- 4 Robert W. Shepard
- 7 George T. Shimabukuro*
- 6 Marvin E. Simmons
- 3 Harold C. Sparks
- 3 Mrs. Harold C. Sparks
- 4 Royal D. Tarter
- 6 Frederick B. Tinker*
- 2 C. N. Underwood
- 5 Ronald A. Vandekey
- 2 Charlotte L. Ward
- 7 Carl J. Wendt, Jr.*
- 1 Mrs. Benjamin R. Whiteley*
- 7 Neil P. Wissing*

1954

- 3 Mrs. Charles R. Abbey
- 2 Mrs. William J. Anderson
- 2 Mrs. Jack L. Arct
- 2 Mrs. Hawkin Au
- 1 George K. Austin, Jr.
- 3 Ronald C. Balfour
- 4 Jerry A. Bauer
- 1 August D. Benz
- 6 R. Betty Bingham*
- 2 Robert N. Bothman
- 3 Robert T. Bragg
- 3 R. Dareld Brown*
- 4 Richard D. Carr*
- 4 Mrs. Richard Carr*
- 7 Mrs. Royce Chadwick*
- 3 Frank T. Chan
- 1 Mrs. Howard G. Chapin
- 1 Donald B. Cochran
- 4 Arnold M. Cogan*
- 1 Mrs. Arnold M. Cogan
- 2 Ralph O. Coleman, Jr.
- 4 Noel G. Conway*
- 2 Leon J. Damsky
- 2 Roger K. Davis
- 1 Mrs. Roger K. Davis
- 3 Donald DeBuse
- 6 Glenn A. Drown*
- 4 Irving G. Ewen
- 6 Paul Fillinger*
- 3 Mrs. Paul D. Fillinger
- 5 James O. Fisher, Jr.*
- 2 Mrs. James O. Fisher, Jr.
- 7 Donald E. Foss*
- 1 Mrs. Donald E. Foss
- 2 Mrs. William R. Gale
- 7 William R. Gascoigne*
- 3 Mrs. James W. Gewartowski
- 7 Edwin B. Gillespie*
- 4 Mrs. Richard W. Green
- 6 Raymond L. Guerber*
- 2 Robert E. Harris
- 1 Julius L. Heinis

- 2 Mrs. Taft N. Hensley
- 3 Mrs. Nancy N. Hilburn*
- 3 Irving R. Hill*
- 1 Louise M. Hoblett
- 1 G. Conrad Holzgang
- 3 Alan G. Horton
- 4 Mrs. Harold B. Hubbard
- 1 Gerald R. Hulsman
- 1 Melvin D. Hutchinson
- 2 Robert A. Hutchison
- 3 Richard J. Jaeger
- 4 Edward H. Johnson
- 2 Duane V. Jue
- 3 Warren Kan
- 2 Robert J. Larkin
- 2 Mrs. Carl R. Lauersen
- 5 William R. LaValley
- 3 Mrs. Joan W. Little
- 2 John P. Maletis
- 2 Bernard R. Massinger
- 7 Mrs. Thomas A. McDonald
- 5 Robert J. McNeal
- 6 Peter W. Melhuish
- 5 Mrs. Robert J. Metzger
- 1 Mrs. Glenn A. Miller
- 6 Mrs. Russel G. Mitchell*
- 4 Richard C. Montag
- 1 Mrs. Ronald J. Moreland
- 5 John A. Morrison
- 3 Virgil R. Morton
- 2 Mrs. John D. Moser
- 2 Robert C. Needham
- 6 Raymond E. Northcutt
- 7 Allan J. Olson*
- 4 Mrs. Allan J. Olson
- 4 Mrs. Allan R. Pinkerton
- 5 Mrs. Ernest L. Reget*
- 7 Miles P. Richmond, Jr.*
- 4 John C. Ross
- 2 Henry J. Rupperecht
- 4 Mrs. Henry J. Rupperecht
- 5 Charles E. Smith
- 1 William F. Smith
- 6 Anthony G. Syriotis*
- 3 Mrs. Edward E. Thompson
- 6 John D. Titus
- 3 Jack L. VanLoan
- 7 Mrs. William F. Verminski
- 2 Sidney W. Ward
- 5 Norbert J. Wellman*
- 2 Warren C. Wendt
- 2 Mrs. Warren C. Wendt
- 5 Mrs. Jack H. Williams*
- 1 David E. Wood
- 1 Charles D. Zimmerman

1955

- 2 Thomas S. Ackerman
- 6 John P. Aha
- 5 Jack L. Arct
- 4 Mrs. H. E. Balin
- 7 Ernest L. Bergman*
- 4 Gerald H. Brandt
- 5 Thomas L. Brattain*
- 4 Mrs. Lawrence D. Brown*
- 7 Joseph E. Carson

Top Classes Last Year	
1964	279
1960	175
1961	161
1962	159
1959	148
1963	143
1958	140
1957	136
1950	125
1956	111

7 Robert C. Clements*
 2 Perry W. Coleman
 2 Edward A. Cope
 2 Mrs. Jay S. Cox
 2 John E. Crumb*
 1 Mrs. John E. Crumb
 5 Edward W. Cuthbert*
 1 Marjorie M. Davey
 2 Maurice (Bud) Deller
 5 Ray Eddas, Jr.
 2 Werner E. Erickson
 4 George A. Error
 4 Dwight F. French
 6 Larry B. Gilmore
 5 Gayle W. Gilmour
 3 Mrs. Robert P. Going
 4 Richard W. Green
 1 Mrs. Jack E. Greenlund
 4 Milo W. Grubb
 3 Mrs. Milo W. Grubb
 2 Ronald B. Gustaff
 4 Richard Hempenius*
 3 Taft N. Hensley
 3 Wallace C. Hodge
 2 Richard F. Hoyer
 2 Mrs. Richard A. Isbell
 3 Mrs. Richard J. Jaeger
 3 Harry E. Joy
 1 Rudy E. Joyce
 3 Norman E. Koch
 3 Mrs. Norman E. Koch
 5 Vernon R. Larson
 4 John A. Leffel
 2 Daryl D. Lieberman
 5 Robert C. Lind
 4 Thomas D. Little
 1 L. Carl Love
 3 Mrs. Tyrrell G. Lowry
 5 Wayne A. Lunde*
 4 Mrs. A. E. Maier
 4 Mrs. William McIlroy
 2 Mrs. Carolyn C. McKennon
 5 Mrs. Robert J. McNeal
 5 Donald L. Meyer
 5 Donald G. Miller
 3 Donald T. Montgomery
 6 Mrs. Tamison H. Moore
 6 Ronald J. Moreland
 5 Karl Niggol
 5 Mrs. John Pavkovich
 1 Mrs. Mary L. Perrine
 7 Harry C. Reeder
 6 Loren E. Piper*
 2 Mrs. Donald E. Remlinger
 6 Johnnie E. Rice*
 2 Paul J. Riddle, III
 5 Ronald L. Robins
 5 Mrs. William M. Robinson*
 2 Mrs. John H. Schmid
 7 Milton E. Schultz*
 7 Mrs. Kenneth Sikes*
 3 Claude F. Sisson*
 6 Clarence W. Smith
 4 Douglas R. Souvignier
 1 Thomas W. Tate
 1 Richard H. VanLom
 1 Mrs. Richard H. VanLom
 1 Vernon V. Viles
 3 Jim D. Webb*
 2 Bud S. Weisbrod
 2 Mrs. Norbert J. Wellman
 2 Mrs. Wren C. Williams*
 4 Edmon G. Young

1956

5 Paul R. Amort
 7 Paul I. Anderson*
 4 Mrs. Paul W. Barkley
 6 John E. Bates
 3 Raymond C. Benz
 5 Ronald D. Bernard
 6 Arlen L. Borgen
 7 Robert Briscoe*
 4 Bruce L. Brown
 4 Lawrence D. Brown
 7 Ann Brumbaugh
 1 Fred M. Buchanan
 3 Mrs. James R. Buman*
 5 John C. Burger

6 George F. Campbell*
 1 Richard L. Carpenter
 3 Mrs. Frank T. Chan
 6 Mrs. Thomas D. Davis
 4 Mrs. Allan N. de Laubenfels
 2 Allan N. deLaubenfels
 1 Antonio Diaz*
 3 Larry A. Dugan*
 2 Harry A. Edwards, Jr.
 6 Marvin R. Elbon*
 4 Eldon L. Everton
 7 Robert H. Ewalt*
 4 Bert M. Frey
 2 Mrs. Bert M. Frey
 3 Bernard L. Gabrielsen
 5 Henry J. Gagnon
 6 T. Dean Gaily*
 4 Don A. Gaines
 5 Mary A. Garrecht
 2 Roy N. Gaussoin
 4 Don W. Geri*
 4 Richard E. Gervais
 3 Mrs. Richard E. Gervais
 7 Samuel L. Goforth*
 5 Richard H. Gustafson
 7 William H. Hastings*
 7 Barry G. Hayslip*
 7 Robert W. Hermesen*
 4 Mrs. Robert W. Hermesen
 7 Marilyn Hewitt*
 2 Mrs. Irving R. Hill
 6 Kenneth R. Hinman*
 2 Mae E. Hodges
 6 John M. Holst*
 5 Stanley J. Huber*
 3 Richard A. Isbell
 3 James C. Isom
 3 Wesley R. Jacobs
 2 Mrs. Wesley R. Jacobs
 1 Mrs. Ross O. Kines
 6 Nicholas J. Kirkmire*
 2 Mrs. Joanne M. Klunder
 5 Dennie J. Koupal
 7 Mrs. Joseph E. Kuhns*
 5 Harold G. Lack*
 7 Edwin V. Lance*
 1 James E. Lattie
 5 Mrs. William R. LaValley
 7 Donald D. Leethem*
 5 Roger N. Lewis
 7 Robert C. Loomis*
 2 Lawrence G. Malcolm
 6 Marvin G. McEldowney*
 6 Edgar L. Michalson*
 5 Charles J. Michel*
 6 Mrs. Monte M. Miller
 3 Russel G. Mitchell
 7 Mrs. David G. Mohla*
 6 Tamison H. Moore
 6 Leland D. Morrison*
 4 Dana K. Murton*
 5 David W. Narver
 6 Mrs. Ramon A. Nelson*
 1 Robert Merle O'Brien
 1 Mrs. Robert Merle O'Brien
 7 Richard V. Olson*
 6 Mrs. Donald L. Overholser
 2 Robert L. Polvi*
 4 Mrs. Harry C. Reeder
 7 Jack R. Reider*
 1 Donald A. Rigg*
 5 William M. Robinson*
 5 Mrs. LeRoy F. Rogers*
 4 Roy L. Rogers
 5 Payton F. Rowell*
 5 Gurdisp S. Saran*
 7 Athur W. Saylor*
 1 William A. Schoen
 1 Mrs. William A. Schoen
 5 Robert J. Shelley
 6 Charles V. Sikora*
 5 Mrs. Charles E. Smith
 4 Duane E. Stanbro
 7 William D. Strader*
 7 Allan F. Strubb*
 3 Allan G. Thompson
 3 John M. Tindall
 6 Richard A. VanCise

6 Ellen J. Walter
 1 Mrs. Norman C. Ward
 7 Malcolm B. Weaver*
 4 Duane K. Wells

1957

3 Charles R. Abbey
 5 Donald E. Abrahamsen
 7 Ronald L. Akers*
 1 Norman D. Allworth
 1 Mrs. Norman D. Allworth
 5 Mrs. Larry L. Baker
 4 Mrs. Roger A. Balling
 4 Paul W. Barkley
 6 Robert E. Bauer
 5 Mrs. Robert E. Bauer
 7 Mrs. James L. Beard*
 4 Larry A. Beck*
 3 Mrs. Seth H. Beebe
 1 George M. Bilderback
 3 Robin A. Bithell
 7 William M. Blum*
 2 Wesley D. Boyer
 4 Richard W. Breese
 6 Arthur C. Buether*
 7 Mrs. Raymond A. Bullock
 7 Wayne A. Burck*
 1 Mrs. John C. Burger
 2 Ralph L. Carroll
 2 John P. Carstensen
 7 George H. Caspar*
 1 Gerald O. Clark
 6 Nancy E. Clark*
 6 Robert F. Coyner
 6 Thomas D. Davis
 3 Jack D. Dennon
 5 Roger L. Detering
 2 William A. Dieter
 1 H. Loring Dixon
 7 Mrs. Robert C. Dubay*
 1 James W. Ednie
 2 George J. Ehlers
 2 Mrs. Marvin R. Elbon
 3 William F. Ettlick*
 7 Mrs. Robert H. Ewalt
 1 Lewis A. Frederickson
 6 Mrs. T. Dean Gaily*
 3 Stephen P. Gent
 7 Robert G. Goebel*
 2 Larry S. Gossett
 7 Lincoln C. Groner*
 5 Mrs. Richard H. Gustafson
 6 Donna Jean Henry*
 2 Gerald G. Henry
 5 Charles V. Hill
 5 Richard Hilsenkopf
 2 Mrs. Richard Hilsenkopf
 5 Mrs. N. K. Ingman
 2 Ronald L. Jensen
 3 Charles H. Johnson*
 7 Robert M. Johnson
 5 William R. Johnston
 3 George E. Kahler*
 3 Joseph R. Keilbach
 6 William H. Knuth, Jr.
 3 Mrs. Hiroshi Kojima
 5 Gerald R. Koskela
 2 Mrs. Dennie J. Koupal
 5 Arnold C. Krueger
 7 Mrs. Stephen A. Krupa, Jr.
 5 J. Gerry Laird
 6 Alfred L. Leavitt*
 6 Hugh P. Lee*
 4 Mrs. Donald D. Leethem
 4 Mrs. John A. Leffel
 3 Mrs. Roger N. Lewis
 5 Everett B. Lofgren
 4 Mrs. Everett B. Lofgren
 4 Richard E. Longstreet*
 1 Mrs. Robert Loomis
 6 Marjorie L. Macy*
 7 Mrs. F. Dean Maddox
 6 John B. Mason
 3 Robert J. McDermott
 5 Mrs. Donald L. Meyer
 6 James R. Mori
 1 Donald J. Mutch
 6 Norman L. Myers
 6 George Y. Nakatsu

5 John C. Narver*
 6 Tom Neal
 6 Robert J. Nelson*
 3 David E. Nielsen
 2 Melvin T. Nygaard
 2 Paul M. Okamoto
 7 Richard E. Ong*
 7 Mrs. Richard E. Ong*
 2 Mrs. William N. Ouseley*
 3 Donn Lee Park
 4 Dee Parsons
 6 Roland K. Pautz
 6 Stanley J. Pereira
 1 Bruce A. Peters
 5 Leroy L. Porter
 2 Roderick L. Porter, Jr.*
 1 Mrs. Ben M. Pugh
 6 Nancy A. Purviance*
 5 Mrs. Orville L. Rasmussen
 3 John E. Rauch
 2 Lyle L. Read*
 5 Arthur L. Reiling, Jr.
 2 Mrs. Johnnie E. Rice
 1 William K. Rice
 6 Bruce B. Roberts*
 2 Mrs. Lindy V. Robinson
 4 Mrs. Jack W. Robinson
 5 Mrs. C. B. Russell*
 5 Ben T. Sato*
 3 Susan L. Schofield
 4 Stanley H. Shimabuku
 6 Ronald A. Shrock*
 5 James F. Sias
 7 Lowell L. Spagle*
 4 Bruce M. Springer
 6 G. M. Supe, Jr.*
 2 William E. Sytz
 2 Stanley W. Tauscher
 3 John H. Thielman
 3 Mrs. John H. Thielman
 3 Mrs. Allan G. Thompson
 4 Mrs. Richard A. VanCise
 5 Ronald L. Walker
 2 James W. Warren
 1 Mrs. Jim D. Webb
 7 Earl A. Whepley
 3 Curtis A. Wilson
 5 Lorin W. Wrolstad
 3 Tom T. Yamamoto
 5 Eugene K. Yoshimi
 4 Sharon E. Zirbel*
 6 David E. Zweifel

1958

2 John H. Ahlstrom
 3 Robert Amsbry
 7 Kenneth Archibald
 6 Peter Argetsinger
 5 Frank W. Barnett
 3 Mrs. Frank W. Barnett
 1 David S. Barnhart
 7 John D. Bauer*
 5 Mrs. Verl Beach
 6 Ralph M. Beck
 2 Mrs. Robert N. Bothman
 7 Mrs. Robert B. Brigden
 1 Mrs. Kenneth L. Brown
 2 Larry H. Brown
 1 Katherine E. Brumbaugh
 5 Paul E. Buffam
 1 Mrs. Leonard J. Calvert
 1 Lynn E. Cannon
 2 Merle F. Carlson
 7 Gary L. Carnahan
 2 Mrs. Gary L. Carnahan
 6 Nevin B. Chamberlain
 3 Mrs. L. Edwin Coate
 6 Larry E. Cooke
 2 Mrs. William H. Cooksley, Jr.
 1 Wallace N. Cory
 6 Robert W. Cramer
 7 Howard S. Crandell
 6 Mrs. Alan Dale
 2 Leroy M. Dameswood
 2 Charles M. Dant
 1 Mrs. Charles M. Dant
 7 Jack C. Darley*
 2 Anne O. Deeney
 3 Harry M. Demaray
 4 James M. Diehl
 3 Mrs. James M. Diehl
 3 David E. Dillard
 6 Mrs. H. Loring Dixon
 4 Michael T. Doherty
 5 Shirley L. Dow
 6 Richard D. Drushella
 4 Charles W. Dunn
 3 Glenn B. Eades
 5 Mrs. James W. Ednie
 7 Roger L. Egleston*
 3 Walter R. Eichler
 5 Robert J. Elfers
 6 Larry G. Ellis
 7 Ms. James E. Emery
 7 William Y. Endow*
 1 Mrs. William J. Eppick
 5 Mrs. Dean E. Erickson
 3 Robert A. Essig
 3 Roger D. Flynn
 1 James E. Folston, Jr.
 4 Richard G. Foltz
 7 Donald L. Forbes
 7 R. A. Frederick*
 7 Wayne A. Frostad
 4 John Fullerton
 2 Stanley T. Gabel
 6 Lawrence C. Gibson
 2 Leonard L. Gilson
 3 Robert P. Going
 6 Frank K. Guthrie
 7 David L. Halse
 4 Joseph R. Harada
 5 Gerald W. Harte
 6 Richard H. Heath*
 3 Harold R. Heaton
 6 Stuart L. Henzel
 4 Mrs. Stuart L. Henzel
 1 W. Jack Hillend
 2 Joseph B. Holder
 7 Kenneth J. Hower*
 7 James D. Ingram*
 5 Mrs. Leonard C. Isaacs
 3 Mrs. James C. Isom
 4 Donald R. Joy
 3 Mrs. Warren Kan
 1 Mrs. Ronald L. Kemper
 7 Cliff Kenagy
 7 Carole M. Kennedy
 6 Kenneth K. Kendell
 4 James W. Knudson
 4 Douglas Y. Koide
 3 Hiroshi Kojima
 5 Gilbert N. Lai
 4 Gary R. Leech*
 6 Duane C. Lewis
 2 Mrs. Robert G. Lindstedt
 5 Herbert Y. T. Loo*
 1 Mrs. Howard W. Lowery
 3 Mrs. William L. Mainwaring
 6 Robert B. Martin
 6 Mrs. John B. Mason
 3 Don E. May
 3 Mrs. D. R. McCauley
 3 Gerald F. McGowan
 4 Mrs. Michael G. McKenzie
 7 Robert O. McKittrick
 7 Glenn R. Meloy
 5 Glenn A. Miller
 4 Rodney J. Miller
 5 James W. Mills*
 1 Thomas J. Minner
 6 James Muhonen
 1 Mrs. Robert J. Nelson
 6 Gregory L. Nesbitt
 4 Ronald O. Nordstrom*
 7 James M. Olsen
 5 Donald L. Palmquist
 1 Robert J. Peterson
 3 Jon I. Pickens
 1 Mrs. Robert C. Pool
 3 William T. Porter, Jr.
 6 Ben M. Pugh*
 5 Orville L. Rasmussen
 3 Mrs. Lyle L. Read
 4 Mrs. Richard A. Rix
 1 W. Richard Roberts
 4 Jack W. Robison
 1 LeRoy F. Rogers
 1 Mrs. Bill L. Rose

Top Class Amounts

1956	\$5,346.25
1965	2,247.08
1924	1,707.20
1958	1,621.50
1950	1,438.09
1959	1,343.92
1960	1,300.87
1964	1,181.04
1908	1,150.00
1957	1,141.96

- 2 Ronald J. Rose
- 5 Sherman Rutherford
- 6 Richard C. Sadler
- 7 Larry E. Safley
- 1 Bruce W. Schmitz
- 1 Winford Simmons
- 5 Larry L. Smith
- 5 Mrs. Larry L. Smith
- 3 Patricia R. Starr
- 5 Chan A. Stokes*
- 2 Mrs. Donald K. Stott
- 6 Paul Teplow
- 4 Gene N. Thompson
- 5 Wanda J. Tiger
- 6 Alfred J. Trimble
- 1 C. O. Tweedy
- 5 Bud G. Valceschini
- 7 Mrs. William R. Vandusen*
- 2 John R. Velthoen
- 6 Paul H. Wachter*
- 7 Donald L. Warner*
- 2 Mrs. Verle Weitzman
- 6 Donald O. Wennerstrom
- 4 Mrs. Donald E. Werschky
- 5 Richard G. Wheeler
- 7 C. Leslie Wierson
- 2 Stanley Williams
- 1 John L. Wright*
- 7 Rodney J. Wright
- 3 Chester T. Yabitsu
- 7 Peter V. Yazzolino
- 2 Mrs. Margaret G. Youngherg
- 1 Mrs. Charles D. Zimmerman

1959

- 5 Mrs. Ronald L. Akers
- 4 Richard E. Au Franc
- 1 Donald C. Austin
- 1 Jerry G. Austin
- 4 Stewart H. Avery
- 1 Mrs. David S. Barnhart
- 4 Gary A. Bates
- 2 David R. Beach
- 2 Mrs. David R. Beach
- 6 Mrs. Arthur V. Biggs
- 1 David A. Black
- 4 Waldo Bowers
- 2 William J. Briskey
- 1 Robert D. Brooks
- 2 Melvin E. Brown
- 6 Ronald H. Buchner*
- 2 Mrs. Paul E. Budke
- 1 Mrs. Philip V. Burkland
- 7 Mrs. Harry Busselen, Jr.
- 3 Ronald K. Cameron
- 2 Harold H. Christie
- 1 Richard L. Claus
- 2 Thomas M. Click
- 3 L. Edwin Coate
- 5 Horatio A. Cogswell
- 4 Mrs. Horatio A. Cogswell
- 4 Roy R. Cotton
- 7 James A. Craig
- 4 Mrs. James A. Craig
- 3 Harry B. Crosthwaite
- 2 Mrs. David Cummings

- 4 Mrs. Jack C. Darley
- 2 Elliott S. Degman
- 5 Nancy R. Dewey
- 3 Hiroaki Dote
- 6 Robert M. Dueltgen
- 4 Merle C. Eakin
- 5 Richard G. Elliott
- 5 Mrs. Merton L. Enguist
- 7 Dale P. Erickson*
- 1 Mrs. Ronald E. Fairchild
- 1 Donald A. Fergusson
- 1 Mrs. Donald A. Fergusson
- 4 Mrs. Robert A. Fiddaman
- 4 Merlin E. Fischer
- 6 Ronald D. Froebe
- 5 Mrs. Wayne A. Frostad
- 1 Lee C. Grant
- 2 William A. Greene
- 4 Earl L. Greiner
- 2 James D. Griggs
- 2 Gordon E. Hall
- 4 Gerald V. Hard
- 5 Herbert M. Harms
- 3 Mrs. Gerald W. Harte
- 5 Charles J. Heberle
- 3 Mac E. Heitzhausen
- 3 Mrs. Mac E. Heitzhausen
- 5 David R. Hill
- 4 Charles B. "Ted" Hinds
- 3 Ward K. Hoseid
- 4 Glen F. Ingle
- 2 Fred G. Johnson, Jr.
- 7 Raymond Kaser
- 1 Mrs. Paul L. Keenan
- 2 Richard E. Kehrli
- 1 Mrs. J. Gerry Laird
- 5 Frank A. Lang
- 3 Gerald L. Larson
- 2 Marion J. Lashbaugh
- 3 Don A. Lauritsen
- 2 Mrs. James A. Linebaugh
- 5 Jeanne E. Mackie
- 1 Danied H. Macy
- 3 Lawrence A. May
- 7 Lloyd L. McConnell*
- 5 John C. McCune*
- 5 Larry D. McKennon
- 1 Mrs. Larry D. McKennon
- 3 Jess W. McNiel, Jr.
- 2 William B. Merrill
- 1 Karl E. Meyer
- 3 Elvis E. Mitchell
- 1 William E. Moulton, Jr.*
- 3 Donald B. Nash
- 6 Mrs. Gregory L. Nesbitt
- 5 Stephen H. Nicholls
- 1 Charles N. Nitzel
- 1 Kenneth W. Noteboom
- 6 Richard O. Panzer
- 5 Karen Polenske*
- 1 Robert C. Pool
- 2 James L. Porten
- 7 Richard A. Porter*
- 1 Ronald E. Powell
- 1 Warren G. Randle
- 3 George H. Rice
- 3 Joe M. Richards
- 1 Wallace W. Rieble
- 1 Mrs. Bruce B. Roberts

- 2 Lindy V. Robinson
- 5 LeRoy A. Rockhill
- 4 Mrs. Celia B. Rockholt
- 4 Donald J. Rohde
- 1 Richard A. Savage
- 4 Lee T. Schwegler
- 7 John W. Sheldrake
- 2 Thomas E. Sickler
- 1 Mrs. T. E. Sickler
- 5 R. Barry Sirard*
- 5 Charles T. Smith
- 3 Harley J. Smith*
- 7 Mrs. Ronald E. Solt
- 1 Mrs. Douglas R. Souvignier
- 5 Chris Spindt*
- 5 Mrs. Bruce M. Springer
- 2 Mrs. James F. Springer
- 1 Philip F. Stuck
- 1 Timothy O. Sullivan
- 6 Charles F. Switzer
- 3 Edward A. Thompson
- 1 Mrs. Jack W. Thurber
- 4 Edward E. Thompkins
- 3 Mrs. Alfred J. Trimble
- 4 Mrs. Richard W. VanSaun
- 4 Edward F. VanZandt
- 4 Mrs. Edward F. VanZandt
- 4 Edwin J. Vargas
- 2 Paul G. Vitale
- 4 Ronald E. Waitt
- 4 Arthur C. Welch
- 4 John H. Welch
- 1 Richard L. Werner
- 5 Jay L. Wheelhouse
- 5 Edward J. Whittington
- 6 Peter S. Williams
- 6 Robert E. Willie
- 4 Richard C. Willis
- 1 John J. Wilson
- 1 Alfred C. Winans
- 6 David W. Winans*
- 5 George E. Wood
- 2 Theodore W. Y. Yee
- 4 William F. Yee
- 4 Joe-Nang Yuen*

1960

- 4 Mrs. Richard D. Alsedek
- 4 John C. Anderson
- 1 Dean E. Aulerich
- 1 Mrs. William A. Baker
- 5 Lillah L. Ball
- 1 Roy G. Ballinger
- 5 Keith H. Banko
- 1 John R. "Jack" Banton
- 3 Louis L. Barker
- 5 Ralph H. Bergstad
- 2 Stanley R. Bishop
- 3 Mrs. Stanley R. Bishop
- 4 Robert S. Black
- 1 John B. Bourke
- 3 Roger S. Brassfield
- 3 Mrs. Roger S. Brassfield
- 5 M. H. Breitsprecher
- 4 Robert B. Bridgen
- 3 Mrs. Gerald D. Brown
- 2 Gene P. Brown
- 5 Darrel G. Brumbaugh

- 1 Mrs. Fred M. Buchanan
- 3 Mrs. Henry C. Burridge
- 1 William L. Carson
- 3 Dallas G. Cason
- 6 Stuart L. Cato
- 3 Royce A. Chadwick
- 3 Lawrence Chew
- 5 Calvin H. Chinen
- 5 Joseph D. Clair
- 1 Mrs. Richard L. Claus
- 4 Joseph E. Clauson
- 3 Mrs. Joseph E. Clauson
- 5 Dale E. Cockerham
- 5 Robert E. Coleman
- 6 Steven L. Covey
- 2 Mrs. Van G. Decker
- 2 Daniel C. Durie
- 5 Mrs. Merle C. Eakin
- 4 Mrs. Allan W. Eberlein
- 2 Alan W. Eberlein
- 1 Johannes E. Eggers
- 3 Lyle M. Ellis
- 5 Merton L. Enquist
- 3 Russell G. Ferg
- 4 Mrs. Diane P. Fisher
- 3 Mrs. Roger D. Flynn
- 1 Mrs. James E. Folston, Jr.
- 3 Darrell L. Fort
- 4 Mrs. Darrell L. Fort
- 2 John J. Foy, Jr.
- 3 William R. Franks
- 2 Mrs. Stanley T. Gabel
- 2 Leland G. Gale*
- 5 Chester R. Gardner
- 1 Mrs. Stephen P. Gent
- 4 Edgar A. Gilbert
- 3 Mrs. Robert A. Ginn
- 1 Eldon H. Graham
- 1 James B. Grange
- 1 Mrs. Lee C. Grant
- 4 James L. Guthrie
- 1 Mrs. Herbert M. Harms
- 3 Mrs. Richard H. Hart
- 3 Mrs. H. M. Hartwell, Jr.
- 6 Michael J. Hathaway
- 3 Allan M. Hatton
- 4 George Y. Hayakawa
- 5 Conrad Heintzelman
- 4 Paul W. Henderson
- 4 Robert W. Hershiser
- 2 Ronald H. Hicks
- 3 Dan A. Higgins
- 1 Howard Hogan
- 5 Leslie Holgersen
- 5 Blair A. Holman
- 6 Mrs. W. Richard Hopkins, Jr.
- 4 Earnest J. Hrabal
- 5 Clarence N. Hunt, Jr.
- 5 Jack H. Hutton
- 4 Raymond E. Hyde
- 5 Akira Imamura
- 4 Mrs. Akira Imamura
- 4 Leonard C. Isaacs
- 3 Robert B. Jason
- 6 Howard E. Jensen
- 1 Quay Jorgensen
- 4 George M. Kimura
- 4 Tom D. King
- 2 Fred T. Krogh

Amounts Last Year

1964	\$1,525.76
1959	1,335.12
1950	1,209.85
1960	1,170.57
1958	1,106.25
1957	1,070.57
1961	1,010.75
1915	987.00
1962	914.58
1956	889.00

5 Clifford G. LaMear
 1 Mrs. Frank A. Lang
 5 Allen P. Leggett
 5 Mrs. Ellamae Lenof
 2 William G. Lindquist
 5 Mrs. Richard J. Lopez
 1 Gary O. Lozier
 4 Raymond C. Lunde
 5 L. Anne Mackie
 2 Dann M. Madden
 1 Carlos S. Madinabeitia
 6 Mrs. F. E. Martino
 3 Larry D. Massey
 2 Mrs. Larry D. Massey
 4 James D. McClure
 2 Mrs. Duane E. McIntosh
 4 William C. McLarty
 6 Laurence D. Mendenhall
 3 Mrs. Laurence D. Mendenhall
 5 Paul H. Menke
 4 Mrs. Fred Merryfield
 2 Donald E. Messerle
 2 Mrs. Donald E. Messerle
 4 Joseph S. Michalek
 5 Jack E. Michelson
 2 Ellwood Dale Miller
 2 Raymond E. Miller
 4 Henry Mock
 1 Samuel S. Montgomery
 4 Laurence L. Moon
 3 Mrs. Laurence L. Moon
 4 Phillip H. Moore
 3 Mrs. Leland G. Morris
 2 Gerald K. Myers
 4 Jack E. Nessen
 4 Thomas M. O'Brien
 1 Ron R. Olson
 1 Mrs. Ron R. Olson
 5 Ronnalie Olson
 5 Haakon C. F. Oyen
 3 Alan G. Palmer
 3 Mrs. Alan G. Palmer
 4 Norman P. Parkhurst
 4 Mrs. William R. Petersen
 4 Kenneth T. Place
 1 Ben P. Purvis
 6 Gerald S. Racanelli
 4 Michael E. Ranslam
 4 Mrs. Barbara D. Rasmusen
 4 William L. Reiersgaard
 3 Mrs. Arthur L. Reiling, Jr.
 1 Roberta M. Roberts
 2 Ronald S. Rohweder
 3 Robert G. Root
 2 William C. Routh
 3 Robert A. Rowe
 1 Bill G. Rudzik
 1 Mrs. William W. Rule
 5 Ted K. Sakano
 1 Daniel F. Schaaf
 3 Mrs. J. Stephen Schaub
 6 Arnold L. Schroeder, Jr.
 6 Barrat G. Scott
 2 Mrs. Jeremiah R. Scott, Jr.
 2 James T. Searcy
 1 Mrs. Stanley G. Seat
 1 Keith W. Seelye
 4 Jack Segal
 6 Lloyd F. Silva
 3 David C. Smith
 3 Mrs. David C. Smith
 7 H. H. Howie Smith
 5 Floyd A. Snyder
 2 David Socolofsky
 5 Donald E. Stangland
 4 John H. Stegemann
 3 Carol E. Stoakes
 2 E. Lee Stout
 2 Mrs. E. Lee Stout
 1 Jerry C. Street
 1 Gerald Swedberg
 5 Mitsuru Tamura
 3 Mrs. David O. Taylor
 5 Deanna P. Taylor
 3 Mrs. Edward A. Thompson
 2 Walter T. Tomihiro
 6 George S. Uchida

4 Duane T. Ullmann
 3 Mrs. Edwin H. Vail, Jr.
 7 Mrs. J. R. Vaitkunas
 1 Charles VanUmmersen, Jr.
 1 Mrs. Charles VanUmmersen, Jr.
 2 H. G. Wadsworth, Jr.
 4 David H. Walker
 3 Phillip H. Walker
 1 Mrs. Sheldon D. Warren
 3 Arthur L. Wilkie
 3 Mrs. Arthur L. Wilkie
 5 Lavern A. Wille
 2 Mrs. Sharon L. Wisely
 1 Joseph F. Wood
 5 Robert A. Wright
 6 Dale E. Wynn
 3 Lois H. Yamasaki
 2 Mrs. Jack D. Zeller
 3 Jack D. Zeller

1961

3 Darryl G. Ambrose
 1 Kenneth R. Arnold
 4 Katherine M. Astala
 2 Janis M. Baer
 1 Bruce G. Bailey
 2 Keith A. Barnes
 4 Robert L. Basanich
 1 Mrs. David A. Black
 4 Mrs. Arlen L. Borgen
 4 Jerry L. Bramwell
 3 Mrs. Jerry L. Bramwell
 3 Barry F. Branim
 4 Mary K. Brillhart
 2 Dale B. Brown
 4 Orval W. Bruton
 4 Paul E. Budke
 2 Charles A. Bullock
 3 Robert D. Campbell
 4 Bernard W. Carper
 4 Boyd Carstensen
 4 William C. Case
 3 Mrs. William C. Case
 3 Roy E. Chapin
 2 James E. Chappelle
 1 William H. Clarke
 1 Mrs. William H. Clarke
 2 Roland W. Coleman
 4 William H. Cooksley, Jr.
 4 Mrs. William H. Crookston
 5 Mrs. Richard L. Curtis
 5 Roy Merle Davidson*
 1 John F. Davies, Jr.
 1 Allen S. Davis
 1 Philip B. Delucchi
 1 Mrs. Philip B. Delucchi
 3 Arliss K. Dietz
 1 Mrs. Michael T. Doherty
 1 John D. Dortch
 3 Mrs. John D. Dortch
 2 Kenneth F. Durant
 2 Mrs. Kenneth F. Durant
 2 Mrs. Daniel C. Durie
 2 Robert D. Edwards
 2 William J. Eppick
 4 Mrs. Darrell M. Erb
 2 Mrs. William F. Ettlick
 4 Gwil O. Evans
 2 Kenneth W. Findley
 5 James H. Fleming
 1 Stuart W. Fors
 1 Richard S. Fox
 3 Theodore D. Geredes
 3 Elizabeth E. Gessford
 3 Stetson A. Gifford
 3 Mrs. Earl L. Greiner
 3 W. Michael Griggs
 3 James E. Grinnell
 3 W. Clifford Hahn
 4 Allen S. Hall
 4 Mrs. Richard A. Hall
 1 Dale L. Harmer
 2 Michael Harris
 2 Mrs. Michael Harris
 5 Mrs. Michael J. Hathaway
 4 Ralph M. Hayashi, Jr.
 4 Don E. Heard
 3 Dennis I. Hedges
 3 Paul D. Hemerick*

5 Ralph W. Henderickson
 6 James L. Hiatt
 2 Mrs. Ronald H. Hicks
 5 Mrs. Blair A. Holman
 4 Richard W. Holmes
 5 Sandra A. Hope
 1 Mrs. Mark C. Huber
 2 Richard H. Hurych
 4 John R. Hutcheon
 2 Robert K. Inouye
 5 Kenneth H. Izumikawa
 4 John R. Joelson
 5 Eugene K. Johns
 1 Mrs. Thomas Johns
 4 Daryl F. Jones
 3 James V. Kenyon
 3 Mrs. James V. Kenyon
 4 Mrs. Kenneth King
 3 Michael E. Knips
 1 Robert P. Knott
 4 Joseph W. Lance
 7 Richard C. Larson*
 3 William R. Lee
 3 Mrs. William R. Lee
 4 Mrs. Allen P. Leggett
 2 Mrs. Robin C. Lenn
 3 Mrs. Keith Long
 3 Mrs. H. Dan Luby
 5 Mrs. Paul P. Manning
 5 Kenneth D. Marx
 1 Grimm P. Mason
 1 Mrs. Grimm P. Mason
 4 Alex V. McDermont
 3 Scott H. McKean
 2 A. Gale McLain
 4 John F. McNamara
 3 Rose M. Meier
 3 Jack R. Meredith
 1 Constance A. Myer
 2 Mrs. Ellwood Miller
 3 Louis B. Miller
 1 Douglas J. Mitani
 3 Mrs. Elvis E. Mitchell
 1 Dan Y. Miura
 2 Clyde M. Morita
 2 Leland G. Morris
 5 James H. Okubo
 1 Robert S. Ottinger
 4 Donald L. Overholser
 4 J. Peter Owens
 3 Mrs. J. Peter Owens
 5 Mrs. William H. Pardoe
 5 Gerald P. Parsons
 4 R. Terry Parsons
 1 Clifford M. Payne
 3 Fred G. Pera, Jr.
 1 Mrs. L. E. Pesterfield
 3 Douglas E. Peterson
 4 Mrs. Donald W. Pierce
 4 Mrs. Kenneth T. Place
 3 L. Neil Plumley
 5 Mrs. George W. Post
 4 Mrs. James B. Proebstel
 1 James D. Raack
 3 Frances K. Ralston
 3 Mrs. John E. Rauch
 3 Robert L. Rettig
 1 David F. Ritley
 1 Mrs. David F. Ritley
 5 Richard E. Roy
 4 Mrs. James L. Sandeno
 1 Robert M. Sasamoto
 5 William B. Schmidt
 4 Thomas O. Schooley
 4 Lewis E. Seagraves
 2 Mrs. James T. Searcy
 5 Richard A. Seideman
 4 Marlon L. Shelton
 5 James J. Simerville
 4 Mrs. James J. Simerville
 2 Judith A. Sims
 3 Mrs. Richard Skone
 4 Donald P. Smith
 2 Katherine Evalyn Smith
 5 Robert R. Sorter
 4 Stephen C. Stocks
 2 Donald K. Stott
 3 Joan M. Swart
 2 Billy J. Thomas
 2 Mrs. Gene N. Thompson
 2 Jack W. Thurber
 3 Roy T. Tomiyoshi

5 Donald E. Tooke
 2 John A. Turner
 1 Sorasith Vacharotayan
 2 Mrs. John R. Velthoen
 4 James L. Wade
 4 Ida M. Wallace
 1 Larry L. Wallace
 4 C. Thomas Walters
 5 Mrs. C. Thomas Walters
 2 Mrs. Brian L. Williamson
 4 J. Richard Wilson
 2 Jerome D. Winters
 1 James S. Woodland
 1 Bruce L. Wulf
 5 Harry G. Wyatt
 5 Ralph E. Wyatt
 2 Mrs. Carl L. York
 4 Gary J. Zucconi
 1 Rosalie D. Zweifel

1962

4 Allen M. Ando
 1 Robert H. Baker
 3 Rodney H. Baulig
 1 Robert K. Bennett
 4 James W. Biennhoff
 2 John W. W. Bogue
 1 Donald M. Brader
 2 Mrs. Stuart E. Bradley
 4 Gordon A. Brynildsen
 1 David R. Burdick
 5 Charles E. Buxton
 2 J. Douglas Canatsey
 2 Mrs. J. Douglas Canatsey
 2 Mrs. Joseph E. Carson
 2 Mrs. Willie A. Cavanaugh
 4 John W. Chandler
 1 Robert W. Chui
 4 Mrs. Selma Cochenour
 4 Mrs. Elvin E. Cole
 3 Rich R. Colver
 3 John F. Cooper, Jr.
 4 Carolyn C. Creighton
 1 John E. Crouter
 2 David W. Dahl
 4 Peter M. DeLaubenfels
 2 Stephen L. DeMaria
 1 Mrs. Richard DeTeresa
 4 C. Ann Donaldson
 2 Ronald R. Dueltgen
 1 Val J. Duntson
 2 Mrs. Michael L. Emmons
 3 Robert E. Evans
 1 Mrs. Robert E. Evans
 1 D. Edward Fletcher
 1 Mrs. D. Edward Fletcher
 3 Jack D. Fluck
 1 Eleanor G. Ford
 1 Lancelot J. Garvin III
 2 Mrs. Leonard L. Gilson
 4 Ray E. Girod
 3 Richard A. Good
 2 Mrs. Richard A. Good
 4 Arthur W. Goodearl
 2 Mrs. James D. Griggs
 3 Mrs. W. Michael Griggs
 1 Richard J. Groves
 1 Gilbert W. Haith
 1 Mrs. Gilbert W. Haith
 2 George F. Hamlin
 3 W. Thomas Hamlin
 4 Mrs. W. Thomas Hamlin
 1 Brigham C. Hansen
 4 Howard S. Harper
 2 George L. Harrison
 1 Ernest M. Hayase
 1 Mrs. Ernest M. Hayase
 2 Lynn S. Hill
 1 Mrs. Bert L. Hockett
 2 Joseph J. Holmberg
 4 Ronald C. Hopkins
 4 Robert D. Hutchinson, Jr.
 3 Stirling H. Isom, Jr.
 2 Jerome J. Jacoby
 2 Mrs. Jerome J. Jacoby
 2 Mrs. Fred G. Johnson, Jr.
 3 Richard D. Johnson
 2 Robert R. Johnson
 4 Ronald S. Jolley
 5 Larry E. Kegg
 3 Kenneth D. Kleiber
 3 Betty B. Kvarda

3 Mitchell I. Ladd, Jr.
 3 Mrs. Mitchell I. Ladd, Jr.
 4 Mrs. Arne Landsberg
 4 Mrs. John R. Lang
 1 Peter A. Larsen
 2 Mary M. Lechner
 4 Albert Lim
 4 Robert G. Lowe
 3 Terry W. Lowry
 2 Daniel W. Lozier
 1 Mrs. Gary O. Lozier
 2 Donald E. Manzer
 5 Kathleen M. Marsh
 1 Ronald R. Mason
 3 Paul A. Meir
 2 John S. Mendicino
 1 Larry S. Merrifield
 6 Curtis T. Metts
 1 Ray T. Michimoto
 1 Myron E. Miles
 4 Mrs. Douglas R. Miller, Jr.
 2 Mrs. Jay M. Mower
 1 Michael E. Mulligan
 3 Mrs. Boyd R. Myers
 2 W. R. Myers
 3 Thomas Nagata
 2 Myron H. Nordquist
 3 Mrs. Myron H. Nordquist
 2 Allen L. Notowitz
 2 John M. O'Malley
 2 Mrs. John M. O'Malley
 1 Robert E. Orser
 2 David A. Pahl
 4 Harold L. Parmenter, Jr.
 2 Allen B. Perry
 2 David K. Peters
 1 Mrs. James E. Petersen
 4 Donald W. Pierce
 3 C. JoAnne Pigg
 3 Arthur J. Porter
 3 Mrs. Arthur J. Porter
 4 Philip E. Ramazzina
 4 Ralph Reid, Jr.
 3 Erlend A. Reitan
 2 Mrs. Robert W. Roark
 5 David W. Robare
 5 Mrs. David W. Robare
 2 G. Edmund Robinson
 2 Mrs. LeRoy A. Rockhill
 4 Harvey F. Rose
 1 Darrell L. Ross
 4 Mrs. Richard E. Roy
 3 Vernon E. Schneider
 1 P. Douglas Schoen
 1 Peter A. Schwabenland
 3 Mrs. Cora A. Scranton
 1 Richard T. Shannon
 1 Mrs. James N. Shaw
 5 Ernestine H. Sherman
 1 R. Brooks Sibley
 2 Kendrick J. Simila
 2 James M. Slover
 3 Mrs. H. H. Howie Smith
 3 Sheila Smith
 3 Mrs. Stephen C. Stocks
 1 John F. Stone
 1 Mrs. Richard L. Storms
 5 Morris T. Takushi
 2 Mrs. John R. Thompson
 2 Mrs. John A. Turner
 2 Thomas D. Tweed
 2 Mrs. Thomas D. Tweed
 3 Ove F. VanJepmond
 3 Morris F. Varian
 4 Thomas C. Veitch
 3 Willard L. Waddell
 4 Mrs. Paul Wadsworth
 1 William E. Warren, Jr.
 1 Dennis J. Wellman
 2 Mrs. John M. Whitelaw, Jr.
 2 Pamela Wilson
 1 Mrs. James S. Woodland
 2 Thomas B. Woolcott
 2 Mrs. Thomas B. Woolcott
 1 Don A. Wrenn
 2 Larry G. Wrolstad
 1 Mrs. Larry G. Wrolstad
 3 Brian S. Yano
 3 James G. Youde
 2 Mrs. James G. Youde

Size of Contribution

(Amount of Gifts)

—Includes more than one contribution—

Under \$5.00	2663
\$5.01-10.00	1318
10.01-20.00	427
20.01-50.00	262
50.01-100.00	29
Over \$100.00	13

1963

2 Robert K. Andrews
4 Ronald R. Asta
2 Mrs. Ronald R. Asta
3 William J. "Bill" Baily
3 Del W. Ball
3 Robert D. Ballenger
3 Mrs. Robert D. Ballenger
2 David A. Barber
1 Mrs. Darrell A. Barstow
4 Mrs. Robert L. Basanich
1 Mrs. Jack Begley
2 James H. Bennett
1 Harold E. Berger
3 George D. Bolon
1 Thomas Braden
2 Warren W. Brooks
1 Mrs. Jack M. Bull
2 Mike L. Burton
3 Robert L. Bush
2 Larry D. Butler
2 Mrs. Richard O. Buxton
1 Richard J. Carpenter
1 Judith M. Casciato
2 James L. Chapman
2 Mrs. James E. Chappelle
3 Carol J. Clark
3 Edward L. Cole
1 Edward E. Coman
2 Mrs. Jerry L. Cooper
2 Terrel J. Cossette
1 Ronald W. Crawford
2 Ray W. Crump
2 Mrs. John F. Cullicott
2 Lance E. Davis
1 Judith S. Dawson
1 Mrs. Robert E. Dean
2 Mrs. Stephen L. DeMaria
2 Richard H. Devlin
1 Keith R. Dickey
3 Bruce E. Douglas
3 Mrs. Bruce E. Douglas
1 John D. Dukehart
1 Neal Eberlein
1 Mrs. Richard T. Egami
3 Glenn M. Funamura
2 Mrs. Lawrence C. Gibson
1 C. Raymond Graber
2 Phillip M. Gregg
3 Earl A. Hadfield II
3 Mrs. Earl A. Hadfield II
2 James H. Hamner
3 Orson B. Hansen
2 Wesley E. Harrison
1 Mrs. Jon S. Haskins
2 Philip R. Hatch
2 Mrs. Philip R. Hatch
1 David B. Hauptman
1 Winona J. Havranek
1 Mrs. Lynn S. Hill
3 Arvin A. Hille
3 David Hippy
2 John A. House
1 Bruce E. Howard
1 Wayne L. Hug
1 Gary M. Ihle
1 Mrs. Gary M. Ihle
2 Robert B. Ingram
3 Mrs. Kay L. Johnson

3 Mrs. Richard D. Johnson
1 Terrald M. Johnson
1 Mrs. Terrald M. Johnson
1 John C. Kempf, Jr.
2 Lee F. Kilbourn
2 Mrs. Lee F. Kilbourn
1 Mrs. Norman Kruse
1 Kenneth D. Kudrna
1 Alf L. Lair
3 John R. Lang
4 James R. Larson
2 James M. Lasher
3 Mrs. James M. Lasher
1 James F. Lathrop
3 Bonnie M. LePera
3 Eric B. Lindauer
2 Harold M. Long
2 Mrs. Harold M. Long
2 Keith Long
2 Mrs. J. A. MacDonald
1 Robert W. Macy
1 Mrs. Carlos S. Madinabeitia
1 Mrs. K. Stanley Martin
2 Max R. McKinney
1 Claude C. McLean
2 Gene R. Meyer
1 Gene M. Milbrath
1 David R. Minard
1 Mrs. Richard S. Miyahara
2 Edward H. Murphy
1 Delbert R. Nelson
6 Dennis E. Oehler
3 Cornelius E. O'Keefe
2 Patricia J. O'Leary
2 Mrs. Gary L. O'Neal
3 Vitauts Ozols
1 Rudolph S. Paige
2 Terrell M. Paige
2 Mrs. Jack C. Peterson
2 Mrs. Marty Petrucela
1 John M. Poorman
2 Roger L. Pringle
3 Mrs. Roger L. Pringle
2 Darrel R. Purkerson
2 Mrs. Darrel R. Purkerson
2 Mrs. J. Wayne Rehn
1 Merebeth Rohrer
1 Mrs. James L. Rombach
2 Wayne A. Rose
1 Jose Luis Saenz
2 Richard H. Schweitzer, Jr.
1 John D. Shurtliff
3 Bruce A. Sigloh
1 Herschel L. Soles
1 G. Lynn Sprague
1 Stan L. Stafford
2 Richard H. Stone
1 Richard D. Strachan
1 Mrs. Richard D. Strachan
1 Patricia Strupp
4 John G. Struve
2 Marvin Stubblefield
2 Joseph T. Tateyama
2 Mrs. Joseph T. Tateyama
2 Dennis B. Thomas
2 Mrs. Elvira A. Thomas
2 Robert L. Thrush
2 Mrs. James K. VanLeuven
4 Paul A. Wadsworth

2 Robert W. Wallace
2 Donald G. Walls
2 John P. Whitaker
2 David D. Wiley
2 Mrs. David D. Wiley
1 John Wilkinson
1 Mrs. John Wilkinson
2 Brian L. Williamson
1 Roland T. F. Wong
1 M. D. Youngquist

1964

1 Kenneth M. Ackles, Jr.
2 Randolph J. Adams
2 Oran L. Albertson
1 Aurelia J. Allen
1 Glenn A. Anderson
1 John L. Anhorn
2 William G. Anhorn
2 W. Martin Bailey
2 Mrs. Del W. Ball
1 Thomas B. Barocan
1 Darrel A. Barstow
1 C. Lynn Baxter
2 James R. Becker
2 Terry Becker
1 Douglas E. Bennett
2 Gary G. Benson
2 Mrs. Gary G. Benson
2 Gerald W. Betz
1 Stephen E. Binney
1 Mrs. Stephen E. Binney
2 Kay E. Bishop
2 John F. Bloomingdale
1 Lynne C. Borden
1 Dennis G. Bowden
2 Charles E. Bowen
1 Mrs. Donald M. Brader
2 Larry R. Bright
2 Ben E. Brodie
2 Eugene L. Browning
1 Richard C. Bryant
1 Jack M. Bull
1 David S. Burr
1 Michael E. Bye
2 Darald W. Callahan
1 Malcolm L. Campbell
1 Mrs. Roy K. Carlson
2 Steven A. Carroll
1 Mrs. J. Lawrence Chalfan
1 Roberta Cheney
1 Lovella M. Chun
1 Allen L. Clancy, Jr.
1 David T. Clark
1 Elvin E. Cole
1 Mrs. Edward E. Coman
2 David L. Cook
1 J. Doyle Cornwell
2 Carroll D. Cropley
1 Dennis A. Crowe
2 Mrs. David W. Dahl
1 Robert S. Dallman
2 Joanne B. Davies
1 Paul E. Day
2 Arthur Deardorff
2 Frank W. Dice
1 Barnaby K. Dickson
2 Mrs. Paul E. Diment
2 Paul E. Diment

1 Mrs. Ronald R. Dueltgen
2 William B. Duke
1 Mrs. John D. Dukehart
2 Paul D. DuMont
1 Richard T. Egami
2 Charles F. Emerick
2 Mrs. Charles F. Emerick
1 James T. Engelson, Jr.
2 R. Wayne Ferguson
1 Carolyn G. Fitch
2 F. Mark Foster
1 Evelyn French
1 Raymond F. Fry
2 Richard B. Gabriel
1 L. Thornton Gale
1 John S. Giffin, Jr.
2 Ruth Gregg
2 Dale H. Grimes
2 Mrs. Frank J. Halvorsen
1 Frank J. Halvorsen
2 Mrs. George F. Hamlin
2 Sigurd P. Hansen
2 Robert B. Hardin, Jr.
2 Mrs. Robert B. Hardin, Jr.
1 Mrs. H. Roy Hart
2 Joan L. Hartley
1 Janan M. Hayes
1 Richard G. Hector
3 Mrs. Dennis I. Hedges
1 Mr. Kenneth H. Henry
2 J. Carver Hill
1 Bert L. Hockett
1 George W. Hodges
1 Wayne A. Hutchins
1 Ralph Y. Iboshi
2 Michael D. Jackson
1 Tara Janecek
1 Phillip M. Johnson
1 Mrs. John C. Kempf, Jr.
1 C. Francis Kenyon
1 Mrs. Robert L. Kenyon
2 John D. King
1 Ted R. Kinney, Jr.
2 Charles E. Klinkenberg
2 Orin W. Knee
2 Don Lautenschlager
1 James C. Leonard
1 Jo Ann Livingston
1 Gary M. Loeffler
1 Bert E. Loughmiller
1 Mrs. Bert E. Loughmiller
2 James P. Maddox
1 Mrs. Donald E. Manzer
1 Robert D. Marsh
1 K. Stanley Martin
1 David L. Mays
2 Alan McDearmon
2 Duane E. McIntosh
1 Mrs. Scott H. McKean
1 Mrs. Larry S. Merrifield
1 Raymond D. Michael
1 Jeffrey C. Miller
2 Mrs. William S. Milne
1 Roger A. Mink
2 R. Thomas Mitchell
1 J. Anthony Mohr
1 Ralph H. Moltzau, Jr.
1 Brady Montgomery
1 Mrs. Charles D. Mosher
2 E. Kaye Mushalik

1 Junior A. Nagaki
 2 John M. Nesbitt
 2 C. Allan Nyman
 1 Franklin M. Oliver
 2 Mrs. David Pahl
 1 Henry A. Penner
 1 Kenneth H. Pietsch
 2 Cecil L. Plumb, Jr.
 1 Mrs. Ronald E. Powell
 2 James C. Price
 2 Carol L. Primrose
 1 George B. Putnam
 1 John C. Ramsey
 1 Mrs. John C. Ramsey
 2 Roy J. Repak
 2 Peter L. Richen
 1 James L. Rombach
 2 Mrs. Marvin Rueck
 1 Wayne P. Russ
 2 Robert K. Russell, Jr.
 2 Cecilia E. Ryan
 1 Edward A. Samuelson, Jr.
 1 Elaine S. Sato
 2 Joseph F. Schadler, Jr.
 2 Frederick F. Scheidt
 2 Mrs. Charles L. Schippers
 1 Norman A. Schmokel
 1 Ronald A. Schoenheit
 2 Mrs. Richard H. Schweitzer, Jr.
 1 John F. Scoles
 1 Ronaldo A. Sevilla
 1 J. N. Speight
 1 Thomas J. Spence
 2 Mrs. Edwin J. Stastny, Jr.
 1 Frederick J. Sterk
 2 Mrs. Mary J. Steward
 1 Karen D. Stolen
 1 Frank H. Stromquist
 2 George H. Suter
 5 Bonnie C. Templeton
 2 Thomas F. Thayer
 2 Ben A. Thomas, Jr.
 2 William W. Thomas
 1 Carl D. Van Loben Sels
 2 Katherine A. West
 1 Calvin S. White
 2 Russell A. Whitman
 1 Dan R. Wilson
 2 Lee E. Wood
 2 Dennis S. Yamashita
 1 K. K. Yasutome
 1 Gerry A. Young
 2 Nancy C. Young

1965

1 Dennis P. Aalfs
 1 A. Michael Adams
 1 Mrs. Donald J. Addicott
 1 Azu H. Agbim
 1 Ted P. Aiken
 1 Robert E. Akers
 1 Freidoum Alaghebani
 1 Darcy E. Mikesh
 1 Barry B. Albertson
 1 Jerry R. Alexander
 1 Donald R. Allison
 1 Alan R. Amoth
 1 Carl A. Anderson
 1 Dale P. Anderson
 1 David D. Anderson
 1 Peggy L. Anderson
 1 Richard G. W. Anderson
 1 Mrs. Richard G. W. Anderson
 1 Philip I. Ang
 1 James T. Arakawa
 1 Mrs. Gale E. Armstrong
 1 Michael L. Armstrong
 1 John T. Ashimine
 1 J. Michael Ausland
 1 James L. Ausmus
 1 Nancy L. Austin
 1 Walter S. Azama
 1 George Backman
 1 Charles E. Baggett
 1 Robert W. Bailey
 1 Richard Lee Baker
 1 Roger D. Barber
 1 John M. Barnes, Jr.
 1 Donald E. Bartel

1 Mrs. Thomas F. Basgen
 1 Patricia Batchelder
 1 Allen D. Bates
 1 Mrs. Allen D. Bates
 1 William E. Bean
 1 Mrs. Theodore W. Beck
 1 Mrs. Robert L. Beers
 1 Dean P. Behse
 1 Mrs. Dean P. Behse
 1 John A. Belkengren
 1 Lawrence Bellinger
 1 Alan C. Benedict
 1 Mrs. Douglas E. Bennett
 1 Sumner R. Berg
 1 John W. Berger
 1 David E. Bergman
 1 Sharon A. Bernardy
 1 Ted L. Berry
 1 William N. Bethune
 1 Mrs. L. Monroe Bickford
 1 Anne M. Bigelow
 1 E. Ray Biggs
 1 Mrs. Robert W. Birdseye
 1 Blair K. Blacker
 1 G. M. (Jud) Blakely
 1 Bruce C. Boldenow
 1 Peter M. Bond
 1 Joseph Bonilla
 1 Mrs. Dennis G. Bowden
 1 R. Tim Boyce
 1 John A. Boyd
 1 Mrs. Robert W. Boyles
 1 Gary L. Bracelin
 2 Richard W. Bradley
 1 John G. Brady
 1 Ronald A. Brandt
 1 Mrs. William H. Brandt
 1 Mrs. Marvin E. Branstiter
 1 William P. Breedlove
 1 Patricia L. Brennan
 1 Susan Carolyn Brent
 1 Mrs. Wayne A. Bricco
 1 Glyn A. Brice
 1 Gerald J. Broadhurst, Jr.
 1 Gary B. Bronn
 1 Caroline G. Brown
 1 Gerald D. Brown
 1 H. Russell Brown, Jr.
 1 Irvin W. Brown, Jr.
 1 Keith E. Brown
 1 R. Romer Brown
 1 Mark L. Bubenik
 1 Patricia L. Buchanan
 1 Douglas L. Buchner
 1 Jimmie E. Burch
 1 Dale L. Bures
 1 William J. Burke
 1 Ralph Arnold Burnett
 2 Mrs. Roy L. Burns
 1 Richard C. Bush
 1 Colleen S. Buttke
 1 Mrs. Patrick W. Byrne
 1 David L. Bystrom
 1 Jerry L. Cannon
 1 Norman A. Carlson
 1 Mrs. Steven A. Carroll
 1 Sheron L. Cartwright
 1 Daniel L. Carver
 1 Rex V. Casey
 1 Margaret A. Caspar
 1 Mrs. Robert J. Cessnun
 1 J. Lawrence Chalfan
 1 Elaine J. Chambers
 1 Timothy M. Chan
 1 Mrs. John W. Chandler
 1 Mrs. Joseph J. Chapman
 1 Bruce D. Charles
 1 Chester K. Chee
 1 David K. P. Cheung
 1 Stanley R. Ching
 1 Philip T. Choong
 1 Kwang S. Chough
 1 Kenneth R. Chrisman
 1 Changtae Chu
 1 In-Heung Chung
 1 Mrs. Clifford C. Clark
 1 Glen Leroy Clark
 1 V. Gordon Clemons, Jr.
 1 Andrew W. Cleveland
 1 Thomas M. Colasunno, Jr.*
 1 Mrs. Thomas M. Colasunno, Jr.

1 Richard K. Colley
 1 Robert Colonna
 1 Mrs. David L. Compton
 1 Jerry J. Congdon
 1 Judy A. Conner
 1 Daniel L. Cooke
 1 Palmela S. Cooper
 1 Mrs. Terrel J. Cossette
 1 David A. Cotant
 1 Joyce M. Courser
 1 Karen E. Courtright
 1 Richard T. Cox
 1 Mrs. Wesley W. Cox
 1 Douglas J. Coyle
 1 J. Kenneth Cozier, Jr.
 1 Patricia L. Cranston
 1 H. Clayton Creech
 1 Richard L. Cresap
 1 Richard S. Crews
 1 David L. Crichton
 1 Richard A. Crone
 1 David D. Cruickshank
 1 Russel E. Curtice
 1 Michael L. Cutting
 1 Richard E. Dahlin
 1 M. Kinley Daily
 1 Fred L. Damavandi
 1 Terry S. Davenport
 1 Craig E. Davies
 1 J. Stephen Davis
 1 Julia L. Davis
 1 Margaret L. Davis
 1 Michael J. Davis
 1 Van G. Decker
 1 Joseph M. DeJager
 1 Susan A. Dellinger
 1 Gary A. DeMars
 1 David H. DeMerritt
 1 Mrs. Richard A. Demers
 1 Michael D. Dennis
 1 Mrs. David L. Denny
 1 W. Georgene Dershon
 2 Susan M. Dill
 1 M. Eugene Dixon
 1 Dennis R. Dodge
 1 David T. Doherty
 1 Miriam E. Dolmeyer
 1 Michael A. Douglas
 1 Gordon A. Douthit
 1 Stephen E. Drew
 1 Suzanne Duce
 1 Fred D. Duckwall
 1 Michael D. Dungan
 1 Deanna L. Dunn
 1 Robert W. Durbin
 1 Georgina M. Eaton
 1 Donald J. Eichelberger
 1 Mrs. Donald Eichelberger
 1 Gail M. Elliott
 1 Linda K. Ellison
 1 David B. Ells
 1 Bonnie D. Ellwood
 1 James C. Emery
 1 Margaret E. Englehardt
 1 Ronald I. Enna
 1 Carl E. Ertler
 1 Jerry E. Eshoo
 1 Emil P. Evensen
 1 Irl H. Everest
 1 Franklin J. Eves
 1 Leslie K. Farra
 1 John P. Farrell
 1 John L. Fawcett
 1 Mrs. Edwin A. Faxon
 1 Douglas B. Fehrenbacher
 1 Allen D. Ferguson
 1 Mrs. Jerry R. Findley
 1 Brian C. Finn
 1 Mrs. Thomas P. Fischer
 1 Wilmer L. Fisher
 1 Mrs. Carlton E. Fletcher
 1 Lorren N. Fletcher
 1 Donald E. Foons
 1 Mrs. Alf L. Forde
 1 Michael D. Forney
 2 Mrs. F. Mark Foster
 1 Donna C. Fowler
 1 Michael W. Frahler
 1 Diane Frischknecht
 1 Rene E. Fritz, Jr.
 1 Lowell C. Fronck
 1 Carol I. Frost

1 Richard Lee Fugate
 1 Joyce N. Fuller
 1 Edward E. Funchess
 1 Mrs. Robert W. Furer
 1 Gary S. Furuta
 1 Wayne J. Galante
 1 Alan M. Gardner
 1 Donald W. Garney
 1 Mrs. Lester P. Garrett
 1 Vincent P. Garvey
 1 Robert R. Gebo, Jr.
 1 David A. Geiger
 1 Barbara J. Geisler
 1 Bertha L. Geist
 1 Janet H. Gerlach
 1 Terrance D. Gerlach
 1 Fred L. Gestra
 1 Thomas A. Gettman
 1 Bradford H. Gibson, Jr.
 1 Mrs. John S. Giffin, Jr.
 1 William E. Gilbert
 1 L. R. Giottonini III
 1 Neal E. Golbert
 1 Ronald E. Gookin
 1 Richard W. Gordon, Jr.
 1 Susan M. Gore
 1 Gerald I. Goude
 1 Roger O. Grace
 1 James N. Graham
 1 Linda M. Green
 1 Karen B. Gresham
 1 Dennis R. Griffin
 1 Robert E. Griffith
 2 Mrs. Dale H. Grimes
 1 Edna M. Grimes
 1 Gary A. Gunnell
 1 Sandra L. Gustine
 1 Mrs. Oscar A. Gutbrod
 1 Mrs. F. Ross Haberlach
 1 F. Ross Haberlach
 1 William P. Haberlach
 1 Shirley A. Haftorson
 1 Gunnar Hagen
 1 Richard M. Hagwell
 1 Mrs. Richard Hagwell
 1 W. Allan Hall
 1 Richard W. Halsten
 1 Curtis Haman
 1 Philip J. Hamblin
 1 Lynne L. Hammerstad
 1 Mrs. Hugh H. Hanna
 1 Elizabeth C. Hansen
 1 Jerry W. Harms
 1 Judy J. Harper
 1 H. Roy Hart
 1 Nolan S. Hasegawa
 1 Stanley K. Hashimoto
 1 Robert H. Havig
 1 Gregory L. Hawkes
 1 Douglas Allen Hay
 1 Nancy E. Hedges
 1 J. Allen Heeter
 1 Mary M. Heilmann
 1 Mrs. Karl Helms
 1 Sidney C. Henderson
 1 Charles J. Henny
 1 Dianne Henrie
 1 Mrs. Kenneth H. Henry
 1 Roger D. Herbert
 1 Samuel L. Hewitt
 1 Ralph L. Himmel
 1 Michael Hirakami
 1 Glen J. Hirano
 1 Vern V. Hirsch, Jr.
 1 Bill B. Hobbs
 1 Catherine M. Hofstetter
 1 Mrs. Joseph B. Holder
 1 Chloë A. Holland
 1 A. Stewart Holmes
 1 Daniel C. Homfelt, Jr.
 1 John E. Hopper
 1 James T. Hoskins
 1 Doris M. Hraba
 1 James W. Hubbard
 1 Mrs. James W. Hubbard
 1 Will R. Hubbard, Jr.
 1 Carol L. Hundley
 1 Pamela G. Hunt
 1 Mrs. Paul A. Huntington
 1 David R. Hurd
 1 Howard L. Husted
 1 Mrs. Robert T. Huston

1 Larry V. Hyder
 1 Carolyn J. Hyke
 1 Mark J. Hyman
 1 Marvin Ideue
 1 Betty Ingram
 1 Dorothy L. Ingram
 1 George E. Ising, Jr.
 1 Mrs. C. Wesley Jackson
 1 Lawrence J. Jacoby
 1 Charles S. James
 1 Rosemary Janvrin
 1 Mrs. William K. Janz
 1 Patricia F. Jasa
 1 Patricia C. Jelineo
 2 Harold L. Jensen III
 1 Carole M. Johnson
 1 Grant S. Johnson, Jr.
 1 Jesse A. Johnson
 1 Lester J. Johnson
 1 Rodgaleen J. Johnson
 1 William A. Johnson
 1 David F. Johnston
 1 Raymond E. Johnston
 1 Roger B. Johnston
 1 D. Douglas Jolley
 1 Harold L. Jones
 1 Mrs. Robert E. Jones
 1 Jerald O. Jordan
 1 Robert M. Jorgensen
 1 Wallace W. Jue
 1 James L. Kahl
 1 Virginia L. Kari
 1 Andris P. Karlbergs
 1 William D. Karnath
 1 Albert S. Kasahara
 1 N. N. Kashiwabara
 1 Leonard A. Kauffman
 1 Loyd A. Kaufman
 1 Linda Y. Kawamoto
 1 T. Keong Kee
 1 Gary B. Keen
 1 William A. Keep
 1 Patrick B. Kelly
 1 Beverly A. Kempf
 1 Janet K. Kennell
 1 Marcia E. Kenyon
 1 Robert L. Kenyon
 1 Ronald R. Kenyon
 1 Nicole L. Kephart
 1 Charles D. King
 1 James A. King
 1 Mrs. James A. King
 1 Mrs. Ted R. Kinney, Jr.
 1 Stanley D. Kirk
 1 O. A. Kirkpatrick, Jr.
 1 Frederick D. Kiser
 1 Marcia D. Kiser
 1 Daniel C. Kline
 1 Elizabeth A. Klosterman
 1 Ronald C. Knecht
 1 Kathleen A. Knutson
 1 William D. Knutson
 1 Michael R. Koch
 1 Mrs. David L. Koehler
 1 Michael K. Kortge
 1 David G. Korzan
 1 James L. Kraus
 1 Phillip R. Kreiss
 1 Cecilia F. Krumholz
 1 Mrs. Oskar Krumins
 1 Rose M. Krupicka
 1 Richard A. Kuehn
 1 Robert F. Kuest
 1 Norman S. Kumura
 1 Kenneth K. Kurokawa
 1 Donald P. Lamm
 1 Melvyn J. Land
 1 John E. Lange
 1 Walter L. Langlitz
 1 Alan E. Larsen
 1 Mrs. Ingvar L. Larsen
 1 Larry C. Larson
 1 Louise M. Larson
 1 Henry Y. H. Lau, Jr.
 1 Kyu B. Lee
 1 D. Clayton Lewellen
 1 Sandra J. Lewis
 1 M. Jan Liesegang
 1 Thomas S. Lillig
 1 Carol A. Lindley
 1 Philip A. Livesley
 1 Ann W. Logan

1 Dan B. Loitz
 1 Donald A. Loomis
 1 Mrs. Arthure A. Loring
 1 Peter A. Lossner
 1 Fred Louis, Jr.
 1 John A. Loustau
 1 Jack D. Mackey
 1 D. Edgar Macy
 1 Mrs. Robert H. Maddox
 1 Patricia E. Maguire
 1 Bing L. Mah
 1 W. Larron Mahaffey
 1 Mazem Mahayni
 1 Iona L. Majorowicz
 1 Francis L. Malick
 1 Patricia Ann Mallory
 1 Merlin A. Malmros
 1 Mrs. Richard L. Marcum
 1 Richard K. Marion
 1 Mrs. Stephen C. Marks
 1 Kenneth E. Marler
 3 Fred B. Marsh
 1 Sally J. Martin
 1 Mrs. Thomson S. Martin
 1 Emmett R. Marx
 1 Robert W. Mathers
 1 Bonham J. Matzen
 1 Ronald A. May
 1 Mrs. David L. Mays
 1 Samuel Mbele-Mbong
 1 Sue A. McCartney
 1 James E. McCormack
 1 Paul W. McCormick
 1 Donald P. McCurdy, Jr.
 1 Gerald A. McElroy
 1 R. Bruce McFarling
 1 Mrs. R. Bruce McFarling
 1 John H. McGhehey
 1 Peter K. McGillivray
 1 Kenneth L. McGinnis
 1 Mrs. Kenneth L. McGinnis
 1 H. Kelly McGreer
 1 Donald D. McHarness
 1 Bonnie Lu McKean
 1 Barbara E. McLeod
 1 James D. McMullen
 1 G. Darrell McMurray
 1 Ray G. McQueen
 1 Jon A. McWilliams
 1 Ronald A. Mead
 1 Mary L. Meindl
 1 Mrs. John S. Mendicino
 1 Linda J. Mentzer
 1 Mary Ellen Meriam
 1 Stuart K. Merlich
 1 Patricia L. Merritt
 1 Gary B. Meyer
 1 J. Bartley Miaullis
 1 Elaine E. Miller
 1 Gilbert N. Miller
 1 Gordon S. Miller
 1 James E. Miller
 1 John E. Miller
 1 Keith H. Miller
 1 Quincy V. Miller
 1 Susan L. Miller
 1 Wayne W. Miller
 1 William S. Milne
 1 Carol J. Minton
 1 Robert H. Mitchel
 1 Mrs. Robert H. Mitchell
 1 Richard S. Miyahira
 1 Sharon Montgomery
 1 David N. Moore
 1 Anna M. Morford
 1 Mrs. John C. Morrison
 1 Wayne P. Morrow
 1 Mrs. Joseph H. Morton
 1 Charles D. Mosher
 1 Robert D. Mudell
 1 William L. Mundt
 1 Katsuyoshi Murano
 1 James K. Needham
 1 Robert L. Negri
 1 David E. Neher
 1 Mrs. James L. Nelson
 1 Judie G. Nelson
 1 Larry F. Nelson
 1 David W. Newbern
 1 Bernard A. Newcomb
 1 Lawrence V. Newport
 1 Henry Y. Ng

1 Ronald Y. Nishida
 1 Howard T. Nishihara
 1 Lorna N. Nishihara
 1 Alice M. Nixon
 1 Kathy A. Nixon
 1 Thomas M. Noguchi
 1 Gail A. Norin
 1 Arthur M. Norris, Jr.
 1 David C. Nunenkamp
 1 D. Keith Oakley
 1 Mary M. O'Brien
 1 Elizabeth J. Odell
 1 Richard L. Okino
 1 L. Robert Oliver
 1 A. Eugene Olson, Jr.
 1 Linda M. Olson
 1 Robert W. Olson
 1 Evelyn A. Oveson
 1 Donna L. Owen
 1 Mary R. Page
 1 Susan M. Palaske
 1 V. Papakonstantinou
 1 LoAnn F. Park
 1 Carolyn J. Pasley
 1 Theodore P. Patchin
 1 Stephen P. Paulsruide
 1 Carole J. Peggart
 1 Herschel W. Pendell
 1 Jerome A. Peschka
 1 F. William Peters
 1 Karen L. Petersen
 1 Farol R. Peterson
 1 Gary M. Peterson
 1 Henry O. Peterson
 1 John T. Peterson
 1 Neil G. Peterson
 1 Ronald L. Peterson
 1 Carman L. Phelps
 1 Roger V. Phelps
 1 David J. Pierson
 1 Russel J. Pinho
 1 Tomas Poduje, Jr.
 1 Leroy D. Poindexter
 1 James A. Poole
 1 Frank A. Porfily
 5 George W. Post
 1 Norman G. Powell
 1 Patricia A. Prichard
 1 Veda A. Prichard
 1 Chadric A. Pugh
 1 Larry K. Purchase
 1 Leonard Charles Purvis
 1 Dantine L. Putnam
 1 Mrs. George B. Putnam
 1 Harlan R. Quade
 1 Bettie M. Raab
 1 Howard F. Raade
 1 Mrs. Howard F. Raade
 1 Marvin L. Radloff
 1 Christopher D. Rae
 1 Robert E. Ragon
 1 Reagan C. Ramsey
 1 Marshal E. Rands
 1 John H. Raudsep
 1 Arinne V. Rautio
 1 Robert J. Read
 1 Karleen M. Reckman
 1 Joe S. Reder
 1 Carol N. Reeder
 1 Darlene O. Reese
 1 Jerry J. Reeves
 1 Keith I. Reiling
 1 Roger G. Reimers
 1 Mrs. William K. Retzer
 1 Theodore E. Rhodes
 1 Mrs. Larry C. Richards
 1 Alan B. Richardson
 1 Mrs. Alan B. Richardson
 1 James W. Rider
 1 Richard Riesenhuber
 1 Susan E. Riley
 1 James W. Rinker
 1 Patricia S. Ritchie
 1 Henry C. Rivera
 1 Mrs. John Roberti, Jr.
 1 Allen L. Roberts
 1 Gary L. Roberts
 1 Leroy E. Roberts
 1 Mrs. Leroy E. Roberts
 1 Mrs. Stanley D. Robson
 1 George A. Roby, Jr.
 1 James R. Rodgers

1 Sherry M. Roediger
 1 Alan K. Roehl
 1 Mrs. Jeffrey N. Roehm
 1 Joyce J. Rogers
 1 David L. Rohrback
 1 Gerald G. Rood
 1 David D. Roth
 1 R. B. Rothschild III
 1 Richard E. Ruhl
 1 William C. Russell
 1 Cheron M. Ruzek
 1 Donald A. Ryan
 1 Glenda D. Sampels
 1 Kenneth D. Sanders
 1 Carl E. Sandquist
 1 Kenneth R. Sandstrom
 1 Jean M. Saubert
 1 Gregg G. Sauter
 1 Rodney J. Schaer
 1 John A. Schalde
 1 Clifford E. Schatz
 1 J. Kurt Schmidt
 1 Stephen A. Schmokel
 1 Thomas J. Schneider
 1 Mrs. P. Douglas Schoen
 1 Albert J. Scholz, Jr.
 1 Richard I. Schrick
 1 Duane A. Schroeder
 1 R. Tobias Schuh
 1 J. Gary Schulze
 1 Alfred W. Schwider
 1 John T. Scofield
 1 Barry Scott
 1 David E. Scott
 1 Edward W. Sedgwick
 1 Robert W. Sendelbach
 1 Richard W. Shambaugh
 1 Gary R. Sheeley
 1 Robert E. Shelley
 1 Mrs. Robert E. Shelley
 1 Douglas C. Shillitto
 1 Rikio R. Shiraishi
 1 Robert O. Shrum
 1 Kathryn A. Shryock
 1 Dale G. Shuman
 1 Mrs. Gerald W. Silke
 1 Herbert J. Sims
 1 Duane J. Sinclair
 1 Norwood Sisson
 1 Mrs. William H. Sisson
 1 R. F. (Toby) Skinner
 1 Douglas C. Smathers
 1 Allan K. Smith
 1 Gary Von Smith
 1 James H. Smith
 1 Kent W. Smith
 1 Gene D. Snippen
 1 Robert J. Snyder
 1 Alex Chin-Loon Soo
 1 Mrs. J. H. Soukup
 1 George H. Stankey
 1 Mrs. Charles F. Starnes
 1 Keith A. Starr
 1 Donald J. Stastny
 1 Edwin J. Stastny, Jr.
 1 Paul J. Steele
 1 Mrs. Robert L. Steele
 1 James H. Stever
 1 John E. Steward
 1 Clinton N. Stiger
 1 Chapman A. Stranahan
 1 Lilita G. Strauss
 1 Roberta A. Stuber
 1 Dean E. Stuck
 1 Dave K. Studley
 1 Lawrence P. Swanson
 1 Don F. Swartz
 1 Yvonne D. S. Tang
 1 John C. Tanner
 1 Carl A. Tebbens
 1 Mrs. Carl A. Tebbens
 1 Michael S. Temple
 1 Michael D. Terry
 1 Darlene A. Tetherow
 1 Mrs. Dennis B. Thomas
 1 David D. Thompson
 1 David M. Thompson
 1 Mrs. Scott C. Thompson
 1 Scott C. Thompson
 1 Laurence E. Thorp
 1 Thomas L. Thurber
 1 Lee S. Ting

1 Stephen J. Titus
 1 Barbara J. Todd
 1 Arthur S. Tokola
 1 Terry N. Tolls
 1 Theodore G. Tong
 1 Elisha S. Torrance
 1 Sheryl Y. Torrey
 1 Brenton P. Tracy
 1 Kenneth A. Tracy
 1 Donna D. Trask
 1 Mrs. Rodger C. Trask
 1 John H. Trollman
 1 John C. Tryon
 1 Brok P. Tucker
 1 Mrs. David D. Turner, Jr.
 1 John F. Turner
 1 Thomas C. Turpin
 1 Roy T. Uemura
 1 Jan R. Underwood
 1 William C. Utterback
 1 Erick VanAbkoude
 1 Sara L. Vandenberg
 1 David W. Van De Pol
 1 Joyce L. VanLoh
 1 Lois J. VanOrsdall
 1 Robert T. VanUden, Jr.
 1 Sharon L. Versteeg
 1 Fred E. Vescelus
 1 Mrs. Fred E. Vescelus
 1 Mrs. Jacob E. Vilhauer, Jr.
 1 Stanley F. Vobora
 1 Hans J. VonAmsberg
 1 Jon F. Vonderheit
 1 Mrs. William Wagenblast
 1 Steven R. Wagner
 1 Stanley L. Walker
 1 Gerald A. Walls
 1 Peter J. Walz
 1 William M. Ward
 1 Judith E. Ware
 1 Patricia Warrington
 1 John C. Watkinson
 1 Mary C. Watson
 1 Mrs. Michael S. Waverly
 1 Michael S. Waverly
 1 Janell M. Weaver
 1 Robert C. Weaver
 1 David W. Weeks
 1 Dennis C. Weeks
 1 John W. Wells
 1 William G. Wendell
 1 Harvey L. Wenschlag
 1 Bruce E. Wesche
 1 Sven Weydahl
 1 Janet H. Whitaker
 2 David W. White
 1 Mrs. Joseph J. Withlow
 1 Marlin D. Wiita
 1 Ralph L. Wilcox
 1 Barbara C. Wilhelm
 1 Henry C. Willener
 1 Donn P. Williams
 1 Mrs. Gary Williams
 1 Juanita L. Williams
 1 Margaret A. Williams
 1 James M. Williamson III
 1 Charles L. Wilson
 1 James W. Wilson
 1 John L. Wilson
 1 Mary Ellen Wilson
 1 Nancy J. Wilson
 1 Robert L. Wilson, Jr.
 1 W. E. Wilson III
 1 Kenneth R. Wise
 1 Jeffrey M. Witteman
 1 Ken R. Wollenberg
 1 Robert O. Wolsborn
 1 Yeng P. Wong
 1 David C. Wood
 1 John F. Wooley
 1 Eldon G. Wortman
 1 Royce G. Wright
 1 Vicki L. Wright
 1 James B. Wuori
 1 Thomas R. Wyatt
 1 Clifford T. Wyckoff
 1 Roy I. Yamamoto
 1 Marcia E. Yeater
 1 Marlen D. Yoder
 1 Stanley H. Yoshimoto
 1 Ellen Youel

1 Gail J. Zielesch
 1 Mrs. David F. Zumwalt

1966

1 Margaret Ann Boehm
 1 Mrs. David R. Burdick
 1 Daniel Myhr Cochenour
 1 Mrs. William B. Duke
 1 Mrs. Walter A. Galer
 1 Kenneth W. Gjovik
 1 Mrs. Howard D. Hull
 1 Mrs. D. Clayton Lewellen
 1 Elwyn Dean Nelson
 1 William M. Rodgers
 1 Douglas M. Sassen
 1 Mrs. Donald J. Stastny
 1 Kathleen Lu Swanton
 1 Anne Tomita
 1 Reino W. Walbom
 1 Tamara K. Young

1968

2 Susan D. Chenoweth
 1 Mrs. Orin W. Knee

Faculty Parents & Friends

3 A. R. Anderson
 1 Jack Begley
 1 Jack Bennett
 1 Mrs. Hamon S. Bilyeu
 4 Horace B. Cheney
 1 Class of 1916
 6 Winslow R. Cuthbert
 2 Ralph W. Dearborn
 4 Mrs. S. M. Dietz
 5 Mrs. Belle K. Gallagher*
 4 Mrs. Winifred Graham*
 2 Greater Sacramento Valley Alumni Association
 1 Betty E. Hawthorne
 1 Mrs. David Hipply
 1 Mrs. Fred Jacoby
 4 James H. Jensen*
 1 Mrs. A. Jurgensen
 1 Mrs. Hans L. Krueger
 1 Asa L. Lewelling
 1 Jerome C. R. Li
 1 Mr. & Mrs. Williard Matjeka
 3 Mrs. Frank McCully
 1 Marian H. Milker
 1 Herbert B. Nelson
 3 Mrs. Viola W. Nielsen
 1 Mrs. N. C. Pearson
 2 Mrs. Blanche A. Powell
 4 Eugene Roehm*
 4 William E. Sharpe
 1 Mrs. William E. Sharpe
 1 Nathan Sjolander
 3 W. D. Wilkinson
 2 J. L. Woodley
 1 Mrs. J. L. Woodley

Corporate Matching

Alcoa Foundation
 Corn Products Company
 The Dow Chemical Company
 Ford Motor Company Fund
 Hughes Aircraft Company
 General Electric Company
 I. B. M. Corporation
 Kaiser Steel Corporation
 Kern County Land Company
 M & T Chemicals Incorporated
 The Merck Company Foundation
 Spreckles Sugar Company
 Tektronix Foundation Trust
 Textron Foundation Trust
 Union Oil of California Foundation
 Xerox Corporation

Following up a project started by the Class of 1965, the following 1966 Oregon State graduates signed over their cap and gown deposits to the OSU Fund as their first paid memberships in the OSU Alumni Association. By individual preference, not all will be recorded in alumni files as members of the Class of '66.

Last year the Class of '65 had 715 graduates become active members through turn-over of their cap and gown deposits. They are included in this year's report. The class of '66 had 741 participating graduates. They will be included in the 1966-67 fiscal year end report.

Newest Members

1 Vaughn W. Abbott	1 Geoffrey B. Bryant	1 Margaret R. Diehl	1 John B. Glaisyer	1 Edwin R. Johansson
1 Easa T. Abed	1 Leslie A. Buckhorn	1 Jacqueline Dietrich	1 Philip D. Glynn	1 Daniel F. Johnson
1 Louis B. Acaiturri	1 Lee R. Buckley	1 Cecil L. Dill	1 Linda M. Gorham	1 Darwin D. Johnson
1 James A. Adelman	1 Larry D. Burman	1 Susan J. Dimick	1 Clare D. Gove	1 Mrs. Donald J. Johnson
1 William R. Ahlem	1 Ira S. Burnett	1 Fred A. Divita	1 Caroline S. Graham	1 Judith M. Johnson
1 Thomas F. Ahlers	1 Suzanne A. Byrd	1 Stuart J. Dix	1 Larry V. Grant	1 Mary Helen Johnson
1 Anthony C. Albin	1 Michael J. Calaba	1 Alfred R. Dixon	1 Vicki A. Greco	1 Robert Neil Johnson
1 Michael T. Aldrich	1 William K. Caldwell	1 Ronald O. Doan	1 Dennis A. Griswold	1 Stephen C. Johnson
1 Mrs. Corinne E. Alexander	1 Kathleen G. Callaghan	1 John H. Doane	1 Richard E. Gross	1 Robley W. Johnston
1 Albert J. Anderson	1 Charles R. Campbell	1 Benjamin F. Dodge	1 Michael A. Guerber	1 Charles A. Jones
1 Donald G. Anderson	1 Kathleen M. Campbell	1 Nona J. Donahue	1 Marjorie L. Gunter	1 Robert W. Jordan
1 Garry A. Anderson	1 Richard E. Cancilla	1 Mrs. Robert M. Dorr	1 Kenneth C. Hagerty	1 Roy W. Josi
1 John H. Anderson	1 Clark F. Canham	1 Dennis D. Dorrah	1 Warren J. Hall	1 Carol S. Jossy
1 Melvin M. Anderson	1 Merle E. Cannon	1 Karen R. Douglas	1 Bruce E. Hamilton	1 Philip R. Juckeland
1 Michael A. Angelo	1 Lourminia A. Carino	1 William C. Drake, Jr.	1 Linda A. Hamilton	1 Jeffrey L. Juenemann
1 Jeffrey C. Anhorn	1 Launie J. Carlin	1 Nancy L. Dumdi	1 Nancy A. Hamlin	1 Alice D. Junej
1 John M. Archy	1 Mary Ann Carte	1 Kenneth D. Dumler	1 James R. Hanada	1 James W. Junker
1 Eric B. Ardeh	1 Daniel R. Cary	1 Marilyn J. Dunn	1 Robert B. Handel	1 Gary A. Kakishita
1 Abraham J. Arreecal	1 James A. Cathcart	1 Robert L. Dunnett	1 John C. Hannaford	1 Harold Y. Kawaguchi
1 Gale E. Armstrong	1 Sydney Chadwick	1 Dennis P. Dyksta	1 Brian G. Hanneman	1 Kathleen M. Kearns
1 Jerry F. Arrell	1 Mrs. Wayne E. Chambers	1 David J. Earhart	1 Rich G. Hansen	1 Katherine Keithley
1 Marilyn M. Austin	1 Austen I. Y. Chan	1 John O. Eckholt	1 Peter H. Hanson	1 Virginia G. Kendall
1 Beauford E. Averette	1 Georgiana S. J. Chang	1 Lance E. Edlund	1 Catherine Hardison	1 Roberta J. Kennedy
1 Gerald William Avery, Jr.	1 Richard C. Chang	1 Tor B. Eide	1 Theresa E. Harmon	1 Judith A. Kessi
1 Floyd D. Bagley	1 Joseph C. Chartier	1 Dennis V. Einerson	1 Robert G. Harrel	1 Robert C. Kessi
1 Jerry B. Bagley	1 Gordon W. J. Ching	1 Paul Nelson Eklund	1 Patrick R. Harrison	1 Carolyn A. Kieff
1 Kenneth R. Bailey	1 Clifford C. Clark	1 Alice M. Elle	1 Gary C. Head	1 Bradley S. Kim
1 James E. Baker	1 Johanna G. Clark	1 Wesley L. Ellis, Jr.	1 John R. Heinz	1 Janice J. King
1 Patricia A. Baldwin	1 Ralph E. Clark	1 Mrs. Wesley L. Ellis, Jr.	1 Leonard E. Held	1 Kathleen L. King
1 Anne M. Ballen	1 James M. Clarke	1 Mrs. Richard L. Emigh	1 Maxine R. Helfrich	1 Mrs. Gerry A. Harr
1 Walter F. Bammann	1 Mrs. Robert K. Clifford	1 Linda M. Eskelsen	1 D. Michael Helm	1 Robert D. King
1 Lynn Barber	1 Robert K. Clifford	1 Malcolm D. Eslinger	1 Ricki V. Hermes	1 Mrs. Robert D. iKng
1 Mrs. Ernest Jay Barnett	1 Bruce H. Clifton	1 John Kristian Espenas	1 John L. Herrick	1 Sheldon C. Kirk
1 Carolyn R. Barrett	1 Cynthia R. Coady	1 Jennifer L. Espey	1 John W. Heuschkel	1 Ronald W. Kirsher
1 Edward D. Bartel	1 Judy L. Cocharr	1 Eldon E. Estrada	1 Charlotte Heusser	1 Wayne M. Kishinami
1 O. A. Chip Batcheller	1 Ross A. Cockrell	1 Irl H. Everest	1 Mrs. Thomas H. Hicks	1 Barbara L. Kjos
1 Paul M. Battistoni	1 Richard D. Cohon	1 Janice J. Ewing	1 Linda M. Highland	1 Richard L. Knights
1 John William Beck, Jr.	1 Catherine F. Cole	1 Mary D. Fastabend	1 Larry M. Hill	1 Shook H. Ko
1 Raymond J. Becker	1 Kenneth H. Coleman	1 Owen J. Faxon	1 Howard D. Hilstrom	1 Joseph D. Kochis
1 Jerry Frederick Behm	1 Mrs. Thomas G. Collins	1 Peter G. Feher	1 Mahmud R. Hindi	1 Marjorie A. Koepe
1 Dean P. Behse	1 Robert H. Combs	1 Carolyn L. Fenander	1 Susan E. Hingston	1 Ahang Kowsar
1 William R. Beith	1 Mrs. Robert H. Combs	1 Mrs. Earl E. Ferguson	1 Terry B. Hinrich	1 Wayne I. Kreger
1 Glenn J. Belshaw	1 Roderick L. Commons	1 Daniel O. Ferry	1 Martin W. Hirt	1 Roger G. Krom
1 Duane L. Benoit	1 Duane E. Congleton	1 Richard L. Fery	1 Richard W. Hodory	1 Lynn D. Kuenzi
1 Judith J. Benson	1 Harold W. Cook, Jr.	1 Mary Annette Fikan	1 Alex R. Hoffer	1 John P. Kuoni
1 Donna S. Bergstrom	1 Pamela J. Cook	1 Dennis Kim Finch	1 Robert S. Hogan	1 Jan Y. Kurahara, Jr.
1 John E. Berklund	1 Patricia A. Courtney	1 Douglas E. Fisher	1 Francis L. Holmes	1 David N. Kutter
1 William G. Berner	1 Mrs. Morrell J. Cray	1 Sandra L. Fixott	1 Linda M. Holmes	1 Jacqueline K. Lamb
1 N. Bruce Bettencourt	1 Joseph W. Craven	1 Susan J. Fixott	1 Robin E. Holmes	1 Clarence H. Lamping
1 Barabara L. Bierer	1 Larry E. Crook	1 Archie E. Flood	1 Mrs. Monterey G. Holst	1 Barbara J. Land
1 Darvin A. Biwer, Jr.	1 Ronnie J. Crook	1 Charla J. Fly	1 Lavern K. Holstad	1 Phyllis A. Land
1 August G. Boeger	1 B. Kay Crosby	1 John E. Folz	1 James Hoodenpyle	1 Mrs. Dennis W. Landers
1 Roger Boennighausen	1 Douglas M. Crow	1 Constance D. Ford	1 Marcia A. Howell	1 George F. Landsburg
1 Mrs. Roger Boennighausen	1 Marvin W. Crowston	1 William J. Forrest	1 Douglas C. Huey	1 Jean M. Lane
1 Dorothy L. Bogumil	1 William H. Cushman	1 Patricia S. Forsyth	1 James S. Hughes	1 Kurt R. Langfeldt
1 Linda M. Boldman	1 Mrs. William H. Cushman	1 Charles D. Foster	1 Clyde E. Hunt	1 Bruce A. Larsen
1 William H. Bolf	1 Michael E. Dahlgren	1 William R. Francis	1 Frank C. Hurlbutt	1 Julie L. Latham
1 Dennies R. Bonn	1 Michael P. Dailey	1 David L. Franzen	1 B. Lance Hurt	1 Kent C. Lauder
1 Charles E. Borkman	1 Marshall E. Danby	1 Mrs. Gary D. Fries	1 Virginia L. Husseth	1 Michael P. LaVelle
1 Lester An. Bosch	1 Ann T. Dang	1 Dean W. Frischknecht	1 Thomas R. Hussey	1 Frank D. Lachead
1 Robert M. Bowden	1 E. Naomi Davis	1 Leonard L. Frketch	1 Eugene L. Inskeep, Jr.	1 Cynthia A. Layman
1 Earl D. Bowen	1 Karen S. Davis	1 Michael B. Fullan	1 Richard T. Irwin	1 Jill Ledgerwood
1 Lynden C. Bowen	1 Ronald G. Day	1 M. Jane Fuller	1 Janet E. Isaacson	1 Scott L. Ledgerwood
1 Richard P. Bowers	1 Mrs. Barry C. Dearborn	1 Mrs. Alfred Funston	1 Ingrid L. Isaksen	1 Byung T. Lee
1 Richard W. Bowers	1 Robert Ray Deardorff	1 Richard F. Furrer	1 Gordon K. Isomura	1 Marvin G. Lee
1 Donald R. Bowler	1 Holly C. Deeble	1 Carol L. Gales	1 Richard A. Ivarie	1 David B. Leedy
1 Carolyn M. Bowles	1 Ronald M. Defoe	1 Mrs. Lester P. Garrett	1 Carol L. Jacobsen	1 Ted Remann Leidig
1 Mrs. Richard D. Boyd	1 Mrs. Robert C. DeMattei	1 Dennis L. Gaster	1 Jerome J. Jacoby	1 Terrance J. Leighton
1 James E. Brady	1 William J. Deibert	1 Dennis A. Gay	1 Roland D. Jantzi	1 Karen M. Lerman
1 Kathleen L. Brauner	1 Sharon L. Demers	1 William M. Geil	1 Jerry E. Jaqua	1 Barbara Lewis
1 Garland S. Brooks	1 Roger C. Dennis	1 Allen J. Gerig	1 Charles A. Jarvie	1 Theodore G. Lewis
1 George E. Brown	1 Mrs. Roger C. Dennis	1 Michael M. Gilbert	1 Diane K. Jensen	1 Larry E. Lieb
1 Mrs. H. Russell Brown, Jr.	1 David L. Deny	1 Robert E. Gilbert	1 Margie K. Jeppsen	1 Ronald G. Lightowler
1 Mrs. John M. Brown	1 Robert A. Dewey, Jr.	1 Earl E. Gjelde	1 Donald W. Jeske	1 Larry J. Liming

CLASS OF 1966 PARTICIPATION

Contributors	Total	Percent
Contributors	(757)
Cap and Gown Rentals	1452	52
Bachelor's Degrees Awarded ..	1622	46
Total Degrees Awarded	2285	33

Director's Note—The class of 1916, who had their 50th Reunion this spring, competed with the class of 1966 for the largest percentage of persons contributing to the OSU Fund. As you can see above, in all comparisons, the class of 1966 won. However, the class of 1916, with 25 percent contributing (see page 11), had the second highest percentage of contributors, next to the class of 1965, for this, the 1965-66 OSU Fund year.

1 Mrs. Edward W. Lindsay 1 Fook Kong Lo 1 James Lobben 1 Gordon H. Loesch 1 Richard M. Loomis 1 Curtis A. Loop 1 Henry C. Lorenzen 1 Philip Low 1 Thomas D. Low 1 Philip N. Ludu 1 George W. Lum 1 Ellen K. Luno 1 Dorothy I. Lundbom 1 John D. MacInnes 1 Mrs. Gregg H. Macy 1 Michael F. Maffett 1 Riad G. Mahayni 1 Mrs. Joseph P. Mayer 1 Vicki L. Malcolm 1 Ronald W. Mammen 1 Frederick H. Mann 1 Kenneth M. Mar 1 Richard L. Marcum 1 Mrs. Richard K. Marion 1 William E. Markwart 1 Karren D. Marshall 1 Jack L. Martinson 1 Ellis D. Mason 1 James Kenneth Mather 1 Edith E. Matheson 1 Patricia M. Mathews 1 Dwight J. Matson 1 Ronald N. Matsuwaki 1 David O. Maupin 1 Kristan E. Maxfield 1 Karen J. McAlvage 1 Donald G. McBee 1 Carel V. McCann 1 Sharon L. McCoy 1 William F. McCready 1 Jo R. McCulloch 1 Robert J. McKittrick 1 Shelley A. McReynolds 1 Gary A. Meade 1 Marilyn K. Mehl 1 Parley Merrill IV 1 Clark G. Merwin 1 Karen S. Meservey 1 Jon A. Metheny 1 Stanley K. Meyers 1 Robert M. Mihara 1 Fred S. Miler 1 Gretchen K. Miller 1 Mrs. John E. Miller 1 John Robert Miller 1 Kay L. Miller 1 Linda L. Miller 1 Mary Lou Miller 1 Nancy L. Miniutti 1 John D. Minto, Jr. 1 William Mittelstadt 1 Michael A. Moe 1 Alan M. Mohr 1 Robert A. Mohr 1 Sara F. Moisan 1 Thomas W. Moon 1 Guy E. Moore 1 Joyce E. Moore 1 David J. Morris 1 Robert A. Morris 1 John C. Morrison 1 William R. Moyer 1 Arnold Muhlheim 1 William I. Muir	1 Patricia D. Mulligan 1 William M. Murphy 1 James D. Mutch 1 Rodney S. Nakamura 1 David H. Nelson 1 Mrs. James L. Nelson 1 Kenneth Stanley 1 Terence M. Ness 1 Dale J. Neuman 1 Gary D. Newman 1 Judy A. Nicholson 1 Wesley A. Nickodemus 1 Gary H. Neimi 1 Roy K. Nishimoto 1 Andrea J. Nishitani 1 Ronald D. Noble 1 Gil R. Norbraten 1 John I. Norby 1 Phillip J. Norman 1 Michael K. Nunn 1 M. Jack O'Billovich 1 Dale L. Odums 1 James S. Oehler 1 Herbert E. Oetken 1 Gene R. Offord 1 Paul Okano 1 Akira Okazaki 1 Pauline K. Okazaki 1 J. Gary Oldenburg 1 Norman L. Olsen 1 Nobuto Omoto 1 Eric W. Onizuka 1 Richard B. Ossey 1 Ralph S. Osterling 1 Jacque L. Otterstrom 1 Kenneth D. Owen 1 Judith K. Parent 1 Carol J. Paris 1 JoAnn F. Parry 1 Charlotte Patterson 1 Dan G. Patterson 1 Richard H. Patterson 1 Preston S. Pattie 1 Ann Marie Patton 1 George K. Payne 1 Mervin Clifford Pearson 1 Nels D. Pedersen 1 Kathleen A. Perrin 1 Dennis L. Perry 1 Jerry G. Persons 1 Curtiss L. Petersen 1 Oran C. Petersen 1 Thomas B. Petersen 1 Allen S. Peterson 1 John D. Peterson 1 Steven H. Peterson 1 Suzann Peterson 1 Mrs. John A. Pfanner, Jr. 1 John A. Pfanner III 1 Beverly Phillips 1 William H. Philo 1 Bennie A. Pike 1 Mary C. Pitts 1 Margaret J. Popenoe 1 Madeline E. Porter 1 Catherine Prentiss 1 Douglas K. Provan 1 Mrs. Vern E. Pulliam 1 Winston Quok 1 Ibrahim Qutub 1 Larry A. Rader 1 Hamid A. Rafizadeh 1 Jack Raiton 1 John A. Reeves	1 Suzanne L. Rennie 1 William K. Retzer 1 Gary W. Reynolds 1 Roxie R. Rhodes 1 Michael L. Rice 1 Thomas L. Rice 1 Gwyneth G. Richards 1 Larry C. Richards 1 Helen F. Richardson 1 Diane D. Rietman 1 John D. Riner, Jr. 1 Harold L. Ring 1 Arlan H. Rippe 1 Edward Rishebarger 1 William A. Rivers 1 Kenneth E. Roberts 1 Richard K. Roberts 1 Rebecca M. Robins 1 Lynn C. Robinson 1 Loeta L. Rogers 1 William M. Rogers 1 Juana L. Rohner 1 Joyce A. Rosenwald 1 Nicholas D. Ross 1 John T. Rossner 1 Douglas C. Roth 1 Thomas A. Roth 1 Ida L. Rotter 1 Michael A. Russell 1 William Rutherford 1 John H. Salzer 1 James O. Sample 1 Kathleen L. Samsel 1 JoAnn Samuel 1 Walter B. Samuelson 1 Jack P. Sanders, Jr. 1 Robert C. Sanders 1 Robert T. Sanders 1 Mrs. Dennis P. Sandoz 1 Art T. Sasaki 1 Gregg Glen Sauter 1 Beverly I. Schaad 1 Grace A. Schaad 1 E. Anne Scherich 1 Mrs. Gilbert C. Schmidt 1 James P. Schmidt 1 Mrs. Charles B. Schmokel 1 Jon K. Schnare 1 Mary H. Schnautz 1 John E. Schneider 1 Patricia A. Schoeler 1 James R. Scott 1 Eddie G. Scovil 1 Jonathan K. Scudder 1 Paul S. Seale 1 Edmond L. Searcy 1 Patrick R. Seber 1 Ronald K. Sedwick 1 Mrs. Ronald K. Sedwick 1 Steven L. Senders 1 Diane Senger 1 Gail D. Service 1 Bruce R. Sharrah 1 Mrs. James N. Shaw, Jr. 1 Leslie S. Shearer 1 Mrs. Donald E. Sheets 1 Marvin C. Shelby 1 W. Richard Shellhorn 1 Gary L. Shelton 1 Kathie S. Sherlock 1 Karen A. Shoemaker 1 Melinda L. Shultis 1 Charles T. Siemers 1 Steven L. Singer	1 Michael A. Sisk 1 Kam-Chun Siu 1 Teo E. Slanker, Jr. 1 William H. Sleep 1 Robert H. Slegel 1 William J. Slimak 1 Carol P. Smedberg 1 Barbara C. Smith 1 C. Wylie Smith 1 Diana M. Smith 1 Donald E. Smith 1 Glenn C. Smith, Jr. 1 Linda Louise Smith 1 Stephen O. Smith 1 Susan Jeanne Smith 1 Kenneth L. Smouse 1 Kay L. Sonnenberg 1 Peet M. Soot 1 Veeder South III 1 Peter H. Spalding 1 Mary V. Speckhart 1 Norman S. Spencer 1 Robert G. Spencer 1 Larry J. Springer 1 Torbjorn Spurkland 1 Kampol Srethbhakdi 1 Kathleen Standring 1 George V. Stein 1 Jeanne St. Jeor 1 Robert J. Stoll 1 Linda E. Strawn 1 Mrs. Frank H. Stomquist 1 Edwin A. Stryker 1 Ronald D. Swan 1 Daniel K. Swanson 1 Lyle W. Swisher 1 Joyce I. Tadakuma 1 Warren K. Taguchi 1 Jack T. Takimoto 1 Joan A. Takitani 1 Larry Wayne Talbert 1 David P. Talich 1 Theodore Tan-Sing 1 Jack D. Tatom 1 Mrs. Harry TerBest, Jr. 1 John C. Thomas 1 Gary V. Thompson 1 Julie A. Thomson 1 Patricia J. Thorn 1 Arthur A. Thorstad 1 George W. Tiger 1 Richard B. Tipton 1 Randall W. Tower 1 Brian J. Traynor 1 Paul A. Treman 1 Jean A. Troutd 1 Susan P. Tubach 1 Philip G. Tuma 1 Patricia A. Turk 1 Clifford E. Tyler 1 Patricia D. Tyler 1 Mrs. Michael E. Tyrrell 1 Fay L. Udell 1 Maxine C. Ukanna 1 Gary L. Upham 1 T. H. VanDecoovering 1 Lynn E. VandenOever 1 Karen VanDriesche 1 Dennis Neil Vasche 1 Robert J. Vatcher 1 Catherine A. Vaughan 1 Roy R. Ventura, Jr. 1 Victor Verbrughen 1 Victor D. Vertner	1 Michael R. Vitek 1 Kathleen VonHoene 1 Monty R. Waggoner 1 Melvin Zane Waki 1 Derald D. Walker 1 John R. Walker 1 Russell E. Walker 1 Charles N. Wallace 1 Carol L. Walter 1 Evangeline M. Walter 1 Marc M. Walton 1 Alfred J. Waltz 1 Robert L. Washburn 1 Booker M. Washington 1 Stanley J. Watermon 1 Michael S. Waverly 1 Helen M. Webb 1 William E. Weed 1 Ray Wehrmann 1 Mrs. Kraig B. Weider 1 Wallace C. Weintritt 1 Douglas L. Wentworth 1 Emilie S. West 1 Jay C. West 1 Julie A. West 1 Carole D. Westbrook 1 Anne S. Wherry 1 Carolyn M. White 1 Jerry W. White 1 Michael E. White 1 William Ross White 1 Gary P. Whiteaker 1 Marjorie A. Whitehead 1 Janet L. Whitney 1 Terry E. Willdowson 1 John B. Wilcox 1 Nancy E. Wilder 1 Carol A. Wilkens 1 James W. Will 1 Jerald R. Wille 1 James P. Williams 1 Susan A. Williams 1 Lynn R. Willis 1 James Andrew Wilson 1 Richard M. Wilt 1 Dean L. Wimer 1 Marie L. Winkelman 1 Frances E. Winters 1 Kay E. Winther 1 Larry J. Wishart 1 Wayne J. Wolfe 1 William B. Wolfe 1 William Russell Wood 1 James A. Woodward 1 David James Wright 1 Linda L. Wright 1 Steven I. Yamami 1 May Meiko Yamamoto 1 Carl M. Yanagawa 1 Mrs. Wallace F. Yee 1 Sandra L. Yoder 1 Dan Nubo Yonashiro 1 Poong Yoon 1 Alexander K. M. Young 1 Philip A. Young 1 Wendell Mason Young 1 Kit F. Youngren 1 Homer N. Yumibe 1 R. Jon Yunker 1 Richard A. Yunker 1 Marilyn J. Zielinski 1 Henry H. Zinn 1 Peter J. Zodtner 1 David A. Zumwalt 1 Tom D. Zurcher
--	---	--	---	--

The Oregon State University Foundation actively encourages AN INVESTMENT IN EXCELLENCE among OSU's many alumni and non-alumni friends. The Foundation's purpose is to render to the University, the faculty and students, those funds and services which are vital to outstanding achievement and which can only be provided through private gifts and bequests.

Now in its 20th year, the Oregon State University Foundation presently has assets in excess of \$630,000. Gifts for the fiscal year ending March 31, 1966, amounted to \$314,137.84.

	Fiscal Year Ending			
	3/31/66	3/31/65	3/31/64	3/31/63
GIFT RECEIPTS	\$314,137.84	\$387,013.28	\$176,574.29	\$158,902.13
ASSETS				
General Funds:				
Cash in Bank	97,351.90	68,924.19	68,066.02	60,627.06
Investments at Cost	47,456.93	27,722.52	9,942.68	9,942.68
Endowment Funds:				
Cash in Bank	132,038.93	115,424.10	26,699.64	786.93
Notes Receivable	24,792.71	23,288.82	18,858.62	19,468.14
Investments at Cost	325,881.78	255,383.31	120,089.22	105,637.37
TOTAL ASSETS	\$627,521.39	\$490,742.94	\$243,656.18	\$196,462.48

Contributors for Fiscal Year 1966

- | | | | | |
|---|---|--|--------------------------------------|--|
| Robert R. Adams | Joe & Lydia Cox | Lester G. Hildenbrand | Clifford E. Maser | Mr. & Mrs. Kermit Roth |
| G. Frank Albright | Ronald W. Crawford | Louis W. & Maude Hill | Mr. & Mrs. Robert G. Mason | Lynn P. Sabin |
| John B. Alexander | Kenneth R. Crookham | Family Foundation | Walter E. Matson | Mr. & Mrs. W. Sager |
| Jeanne E. Anderson | Mr. & Mrs. Richard L. Curtis | Hill Foundation Company | Mrs. Barbara C. McCallum | Mrs. Virginia G. Saibel |
| Wilbert R. Anderson | Mr. & Mrs. J. D. Dabagh | Mr. & Mrs. Dale F. Hoecker | James E. McCobb | Ralph W. Salisbury |
| Anonymous | Walt Daggett | Walter A. Holt | W. F. McCulloch | Mr. & Mrs. A. J. Sandoz |
| Associated Blue Lake Green | Roger W. Daniel | Mr. & Mrs. James Hood | John W. McLoughlin | Delphine E. Savage |
| Bean Canners, Inc. | Henry G. Davies | Mr. & Mrs. Kenneth Hood | Harold S. Meier | Murle Scales |
| Mr. and Mrs. D. D. Aufenkamp | Mr. Mrs. F. E. Davis | Alan Horton | D. A. Messenger, Jr. | Mr. & Mrs. J. W. Scheel |
| Autzen Foundation | Defunct Residence Hall Group | Emily Hout | Olin R. Miller | Millard Scherich |
| Babler Brothers, Inc. | Deschutes County Staff | Mr. & Mrs. H. B. Howell | Mr. & Mrs. H. Lloyd Mills | A. G. Schille |
| | Mr. & Mrs. Norman Dobie | James C. Howland | Kenneth Minnick | Freeman Schultz |
| | Mrs. Gladys Dobson | J. R. Huber | Mr. & Mrs. Robert Mix | Mr. & Mrs. Lowell Seaman |
| Leeds & Marie Bailey | John T. Dolan | M. M. Higgins | C. George Mombell | Mr. & Mrs. L. L. Seely |
| George W. Bain | Margaret Drlica | Mr. & Mrs. Burton Hutton | Moore's Irrigation Company | Homer H. Shake |
| Townley W. Bale | Drug Center | Hyster Company | Thomas E. Morris | Mr. & Mrs. Marvin Shearer |
| W. Del Ball | Gordon A. Duncan | Institute of Food Technologists | Roy E. Moser, Jr. | Mr. & Mrs. Russel D. Sinnhuber |
| E. E. Banfield, M.D. | Mr. & Mrs. James W. Dunn | Leon R. Isler | Mrs. Alice G. Murphy | Britt M. Smith |
| Clara Barber | Paul M. Dunn | Glenn L. Jackson | Dana K. Murton | Calvin R. Smith |
| Mrs. Hope H. Barney | Donald P. Eckman | Mr. & Mrs. S. A. Jackson | Kathryn Nash | Mr. & Mrs. Charles W. Smith |
| Clair Barnum | Mrs. J. R. Edwards | Raymond W. Janz | Andrew J. Nelson | Clifford L. Smith |
| C. J. Bartlett | Mrs. Marjorie H. Emery | Jefferson County Extension Staff | John F. Nelson | Frederick J. Smith |
| Robert C. Baum | Mr. & Mrs. David C. England | Walt Jendrzejewski | Willard E. Nelson | Mr. & Mrs. H. G. Smith |
| Robert C. Baal | Farmers Home Adm. State Office Employment | James W. Jenks | Mr. & Mrs. W. G. Nibler | Dr. & Mrs. Tom Nishigaga |
| Ruth E. Beck | Mr. & Mrs. John Fenner | Dan Jensen | Dr. & Mrs. Tom Nishigaga | Northwest Canners & Freezers Association |
| Mr. & Mrs. Manning H. Becker | John Fetterman | Mr. & Mrs. James H. Jensen | Northwest Packing Company | Oregon Cattlemen's Association |
| James W. Bell | First National Bank of Oregon | George G. Johnson | Oregon Dairy Industries | Oregon Society of Certified Public Accountants |
| Bennett Logging Company | Joe Fisher Ford | Victor W. Johnson | OSU Alumni Association | OSU Book Stores, Inc. |
| Mrs. A. K. Berman | Mr. & Mrs. Dave Foster | Wilfrid E. Johnson | OSU Book Stores, Inc. | OSU Dads' Club |
| Joseph H. Berry | Mr. & Mrs. Lee R. Foster | Mrs. Robert Dean Jones | OSU Educational Foundation, Inc. | OSU Mothers' Club |
| Mr. & Mrs. R. S. Besse, Jr. | Charles W. Fox | Ronald E. Jones | OSU Saddle Club Trust Fund | OSU Speech Department |
| Ralph S. Besse, Sr. | Jean Darland Fransworth | Mr. & Mrs. Don W. Jossy | Oregon Veteran Druggists Association | Bernard L. Orell |
| Robert H. Birdsall | Roberta C. Frasier | Earle Jossy | Mike Oxborrow | Mike Oxborrow |
| Mr. & Mrs. Harold Black | Amby Frederick | John & Richard Kaegi | David P. Paine | David P. Paine |
| Blitz-Weinhard Foundation | Rolph B. Fuhrman | Kappa Delta Sigma Alum Association | Papé Brothers, Inc. | Papé Brothers, Inc. |
| Blue Lake Packers, Inc. | Mr. and Mrs. Robert Fuquay | Dr. & Mrs. Clyde Kernek | Charles T. Parker | Charles T. Parker |
| Mr. & Mrs. Turner Bond | G. T. Logging Company | Robert M. Kerr | Jack W. Parker | Jack W. Parker |
| Mr. & Mrs. Edward Bonham | Robert K. Granger | John Kiesow | Lenora H. Phillips | Lenora H. Phillips |
| Mrs. Alfred Borchert | Charles G. Gavin | Mr. & Mrs. D. E. Kimple | Hubert W. Pierce | Hubert W. Pierce |
| Gilbert M. Bowe | General Electric Foundation | Lt. & Mrs. Steven Kimple | Mrs. Joan H. Pierson | Mrs. Joan H. Pierson |
| Christine Brown | Georgia Pacific Corporation | Mr. & Mrs. Arthur King | William B. Pittman | William B. Pittman |
| Sue Davis Braas | Mrs. Anna Gillilan | Mrs. Kathryn Kenser | John H. Plowhead | John H. Plowhead |
| Brand S. Plywood Corporation | Mr. & Mrs. Charles Gillilan | Ernest J. Kirsch | Mr. & Mrs. Fred Plympton | Mr. & Mrs. Fred Plympton |
| John S. Brandis | Ruth Gleeson | Glenn A. Klein | Portland Lumber Mills | G. A. Powell |
| Karl E. Brandt | Norman Goetze | Judson T. Klingberg | C. Hallene Price | C. Hallene Price |
| John L. Bree | Mrs. Earl K. Graham | Frank B. Knox | Mr. & Mrs. F. Earl Price | Mr. & Mrs. F. Earl Price |
| Mrs. Florence Bromley | Jean Ross Graham | Richard F. Kosko | Price Waterhouse Foundation | Price Waterhouse Foundation |
| Brooks Mathews Foundation | Mamie K. Graham | Thomas G. Kudzma | Louis B. Rall | Louis B. Rall |
| Barton H. Brown | Stewart G. Green | L. J. Kugelman | H. Frank Ramsey | H. Frank Ramsey |
| Melville B. Brown | Mr. & Mrs. Roland Groder | Adelaide V. Lake | Patricia C. Randolph | Patricia C. Randolph |
| Bumble Bee Seafoods, Inc. | Guistina Brothers Lumber | Lamb-Weston, Inc. | Mr. & Mrs. Harold Rapraeger | Mr. & Mrs. Harold Rapraeger |
| California Packing Corporation | Oscar Hagg | Mr. & Mrs. John H. Landers, Jr. | Dr. Paul R. Rasanen | Dr. Paul R. Rasanen |
| CAMM-Central Fund | Dr. Roy Hansberry | Lane County Pharmaceutical Association | Curtis Reid | Curtis Reid |
| Mr. & Mrs. Perry G. Carlson | E. L. Harbach | Janet Larson | Mr. & Mrs. Johnnie Rice | Mr. & Mrs. Johnnie Rice |
| Eben Carruthers | Mr. & Mrs. Theo Harmsen | Larson Lumber Company | George H. Robertson | George H. Robertson |
| Loyd F. Carter | Harold Nelson Insurance | Leading Plywood Company | Mr. & Mrs. R. G. Rosenstiel | Mr. & Mrs. R. G. Rosenstiel |
| M. B. Caster | E. C. Harris | Gene M. Lear | Charles R. Ross | Charles R. Ross |
| Dr. & Mrs. Emery N. Castle | Harris Research Lab, Inc. | E. B. Lemon | Jack Ross | Jack Ross |
| Century Club, OSU | Mrs. Elizabeth Harvey | Charles Liles | | |
| Mr. & Mrs. H. B. Cheny | Ernest M. Hauser | Linn County Extension Staff | | |
| Maurie D. Clark | Elizabeth Heath | Mr. & Mrs. Leo J. Lomski | | |
| Mr. & Mrs. Rex Clemens | C. G. Helming | Calvin G. Lowe | | |
| Mr. & Mrs. Scott Clevenger | James C. Henderson | Florabel Maben | | |
| Mr. & Mrs. R. T. Clifford | Mr. & Mrs. Robert W. Henderson | Mabel C. Mack | | |
| Mr. & Mrs. Wilbur T. Cooney | Henderson's Business Machines | Macmillan Company, The | | |
| Coos ASC County Committee | Mr. Otto Hermann | Mr. & Mrs. John Majors | | |
| Clifford Cordy | Mr. & Mrs. Emory J. Hess | Marion County Extension Staff | | |
| Corn Industries Research Foundation, Inc. | | Staff | | |
| Corvallis Gazette-Times | | Mr. & Mrs. Leslie J. Marks | | |

News of Classmates

15

I. M. C. (Andy) Anderson informs us that three generations of Andersons have now attended OSU. His son, Lorn E. Anderson, '47, is a civil engineer with Boeing in Seattle, Washington, and his grandson, John R. Anderson, '68, is presently a sophomore in physics at OSU.

17

Four former OSU students renewed old friendships for the first time in 50 years recently at the home of Faith Hanthorn Mires in the Leisure World development of Laguna Hills, California. Faith's guests were Charlotte Thomson, also of Leisure World, Mrs. Elizabeth Hansen of Anaheim, California, and Mrs. Ethel Vehrs of Garden Grove, California.

23

Roy W. Legg stopped in Corvallis to visit old friends and also visited the alumni office during a trip to the west coast in April. He is now retired and lives in Gosport, Indiana.

24

Mrs. Merle Reese (Evelyn Clark Stearns) lives in Pacific Palisades, California, where she retired as business manager of the clinic there in 1958. She is now enjoying her hobbies of music, Mexican archeology, and foreign languages.

26

Dr. Ben H. Pubols retired recently as agricultural economist and head of the fruit section of the Economic Research Service of the U. S. Department of Agriculture after 23 years of service. For ten years immediately preceding his service with the USDA, Dr. Pubols was on the faculty of Washington State University at Pullman, Washington. He was responsible for the preparation of *The Fruit Situation*, published four times yearly by the USDA and widely used by the fruit industry.

27

Merrill A. Pimentel is living in Boulder Creek, California, where he is a real estate broker for Pioneer Properties.

36

Living in Salem, Oregon is Jack L. Nichol, who is a plant engineer for Willamette Valley Lumber Company.

38

George H. Harrington has been named supervisor of forest by-products sales by the Crown Zellerbach Corporation. He will handle sales and development of minor forest products and other resources on the company's tree farms in Washington and Oregon. He has been with the company for 18 years.

Mrs. Kathleen Aston Casey, editor-in-chief of Glamour magazine, was married to Orlan Johnson on May 27 in her Bronxville, N. Y. home. The new Mrs. Johnson was named to her present editorship in 1954, and her husband is publishing director of the Industrial Publishing Company.

40

Mr. and Mrs. Cecil E. Gubser (Dorothy Dalrymple) are living in Billings, Montana, where he is superintendent in charge of the Missouri River Basin for the Federal Fish & Wildlife Commission.

Donald M. Hyland is a scout executive with the Boy Scouts of America in San Luis Obispo, California.

Charles Field Wetherbee has recently been elected vice-president of the southern California Chapter of the Society of American Registered Architects. He is an architect in Los Angeles, California.

43

Living in Ashland, Wisconsin is Richard H. Hunger, who is chief engineer for the Beloit Corporation. His son, Richard, is a junior in engineering at OSU.

Robert M. Yancey is program leader of the Surf Clam Program for the Bureau of Commercial Fisheries in Oxford, Maryland. He and his wife have just moved into a new home in Cambridge, Maryland.

Labrot B. Edwards was recently promoted to the post of chief engineer for Oregon by Pacific Northwest Bell Telephone Company. He has been with the company since 1946.

42

Joseph Jaeger, Jr. has been appointed executive secretary of the Inter-Agency Council for Outdoor Recreation in the state of Missouri. He was director of state parks from 1955 to 1963, and he recently spent a year developing a national park system for the Hashemite Kingdom of Jordan. He lives in Jefferson City, Missouri.

46

Living in Fremont, California is Donald James Ahrendt, where he sells real estate.

Roger E. Hill is a Commander in the U. S. Navy, Supply Corps, in Brooklyn, New York. He lives on Staten Island in New York.

48

James Gilliam Osborne is senior research scientist with the Continental Oil Company in Ponca City, Oklahoma.

An engineer with the Bechtel Corporation of San Francisco is Richard A. Hill. He lives in Morago, California.

49

The OSU Cooperative Extension Service has announced that Louis M. Oester has been named state extension agent. He will be responsible for planning, conducting, and evaluating county programs, as well as providing leadership in budgeting and recruiting staff personnel.

Mr. and Mrs. John H. Schenk (Edith Bilger, '48) live in Klamath Falls, Oregon, with their two children. John was recently honored upon completion of 10 years of service with Shell Oil Company.

50

Dr. Richard C. Thomas, Jr. lives in Kalamazoo, Michigan, where he is a chemist for the Upjohn Company.

Recently named to the post of general plant manager in Oregon by Pacific Northwest Bell Telephone Company was Stanley D. Fuqua. He was formerly division plant manager for PNB's eastern Washington area.

Emanuel Zografos lives in Houston, Texas, where he is a manager of advertising sales promotion.

Mr. and Mrs. Martin N. Kelley (Lora Laslett, '49) have recently moved from Omaha, Nebraska to Belmont, California. They are the parents of four boys.

John J. Vossen lives in Beaverton, Oregon, where he is a Professional Service Representative for Smith, Kline & French Laboratories. He is part of the Speakers Bureau program, which tells the story of the drug industry and its contribution to the nation's health to the American people.

51

Lt. Col. Harry Gronewald of the USAF is now serving in Viet Nam. His wife and four children are residing in Vancouver, Washington while he is overseas.

Mr. and Mrs. Sid E. Ziegler (Dona Lee Hayden, '49) are living in Neotsu, Oregon, where Sid is a log buyer for the Ft. Hill Lumber Company of Grand Ronde. Dona is a vocational business teacher at Newport High School.

George Crandall has been named head basketball coach at Wilson High School in Portland, Oregon. He was formerly the coach at Milwaukie High School.

52

Major Robert W. Reeves is now stationed at Colorado Springs, Colorado with the U. S. Air Force.

American built an airline for professional travellers.

Forty years ago we decided to concentrate on the professional traveller rather than the general public.

The man who lives on planes. The sales manager, for instance. Or the actor commuting from New York to Hollywood.

This wasn't as easy a customer as the occasional flier on vacation.

If you make 40 or 50 trips a year, flying just isn't the experience of a lifetime anymore.

The man we wanted wanted service.

We gave it to him.

We called in restau-

rants for advice. Started a stewardess college. Put in a computer to keep reservations straight. Took baggage at the curb. And tried to have it waiting when you got off the plane.

We got this customer.

Louis Harris, whose political surveys you may remember, found that more professional travellers prefer American than any other airline.

And they have for years.

If you aren't a professional traveller yourself, we thought you'd at least like to know how to get the same service.

Just take the same airline.

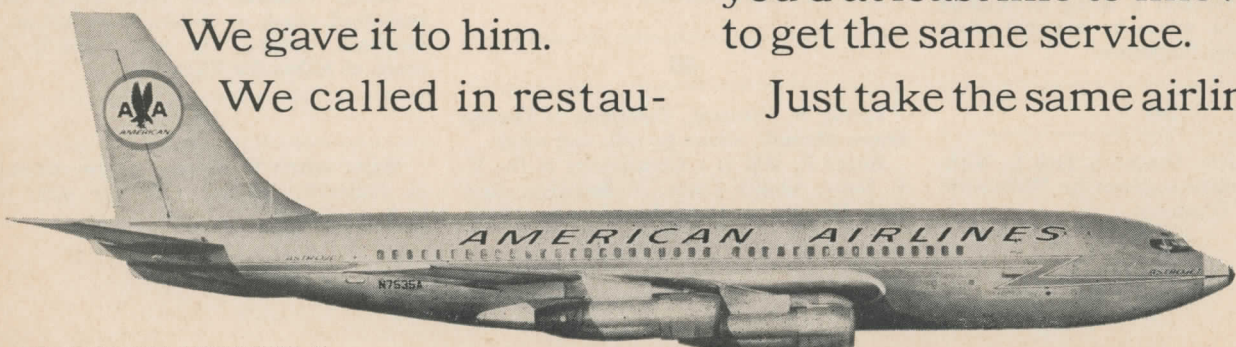

53

James E. Larson lives in Eugene, Oregon, where he is the public relations representative for the Springfield branch of Weyerhaeuser Lumber Company.

Teaching and coaching at Molalla High School in Molalla, Oregon is **Wesley S. Hogland**.

54

Mrs. **Robert L. Cook (Carolyn Jernstedt)** lives in San Jose, California, where her husband is an instructor at the IBM school.

Major Roger Bartholomew is currently serving in Viet Nam with the 1st Cavalry Division (Air-Mobile). He has a wife and three children in Omaha, Nebraska.

John H. Darnielle recently joined Eli Lilly and Company as a sales representative in Yakima, Washington. He was formerly employed by Chapman's Drug Store in Salem, Oregon.

55

Capt. William P. Crum is an Air Force pilot flying from Da Nang, Viet Nam, with the 390th T. F. S.

Harry C. Reeder, a mechanical engineer with the Boeing Company for the past 10 years, has joined the engineering firm of Cornell, Howland, Hayes & Merryfield in Corvallis, Oregon. He has been assigned to the mechanical and industrial division.

56

Henry John Gagnon was married in January to the former **Linda Lee Lemonds**. They spent their honeymoon in Hawaii.

Capt. James R. Burnett of Tampa, Florida, is presently a jet pilot stationed in Cam Rahn Bay, Viet Nam.

Mrs. **Don M. Fagg (Cynthia Jean Crouch)** lives in St. Helena, California, where she is a teacher and administrator at St. Helena High School.

Recently named the Corvallis resident representative of the June S. Jones Company of Portland was **E. Harold Warren**. He is married and has a daughter attending OSU.

Capt. Dale L. Potter has been awarded the U. S. Air Force Air Medal in Viet Nam. A helicopter pilot, he won the award for his personal bravery and airmanship in the fight against Communist aggression in Viet Nam. His wife is the former **Sharon Wilkins**, '57.

David S. Tucker, Jr. was recently elected a vice-president of the Oakland branch of Walston & Company in Oakland, California. He is the San Francisco area alumni club chairman.

Mrs. **Donald D. Lynch (Donna A. Osborne)** has lived in Cleveland, Ohio for the past eight years where her husband is a stock broker with Merrill Lynch.

Married on March 5 in Tucson, Arizona

were **Capt. Dana K. Murton** and the former **Harriet E. Hutchins**. In May **Capt. Murton** was sent to Bien Hoa Air Base, Vietnam, where he is serving as a military advisor to the Vietnamese Air Force Depot Supply Officer.

Larry Stevens was recently appointed head football coach at Treasure Valley Community College. He was formerly football coach at Grants Pass High School.

57

Donald M. Petersen lives in Santa Rosa, California, where he is fire control officer for the State Division of Forestry.

Living in Boulder Creek, California is Mrs. **Charles Tamagni (Katherine Jane Kiesow)**. She is a housewife and the mother of two children.

Jerry M. McCafferty is the manager of marketing services for the Dasa Corporation in Andover, Massachusetts.

Willard D. Wiess is working as a highway planning engineer with DeLeuw, Cather & Company in Dacca, East Pakistan. The company is acting as general consultants to the East Pakistan Roads and Highways Directorate.

58

Capt. and Mrs. Lloyd S. Hedden, Jr. (Nancy Griffin, '59) live in Mississippi while stationed at Columbus AFB. He is a co-pilot on a KC 135 in the SAC program.

Patrick Michael Conway was married in April to the former **Ann Carey McLellan** in Portland, Oregon. The newlyweds are living in Sacramento, California, where he is vice-president of Myhren Drilling Company.

Since leaving the Air Force in June, **Jerry R. Brenden** has been flying for American Airlines. He is based at Washington National Airport, D. C.

59

Married in August of 1965 were Mr. and Mrs. **Richard James Beachell**. Mrs. Beachell is the former **Janet Thorsnes** of Denver, Colorado.

Mary Hickinbotham is a physical education teacher at Franklin High School in Stockton, California.

Barbi Bell was recently married in Las Vegas, Nevada, to **Capt. Robert Gregor**, USMC. The Gregor's are currently completing flight engineer training with American Airlines in Eules, Texas, and have been assigned to Buffalo, New York.

Theodore W. Vorfeld lives in Lahaina, Hawaii, where he is a mechanical engineer for the Pioneer Mill Sugar Company.

Mr. and Mrs. **Dennis F. Todd (Nancy E. Warren)** will be moving from Albany, California to Portland, Oregon next fall when Dennis joins the law firm of Davies, Biggs, Strayer, Stoel & Boley.

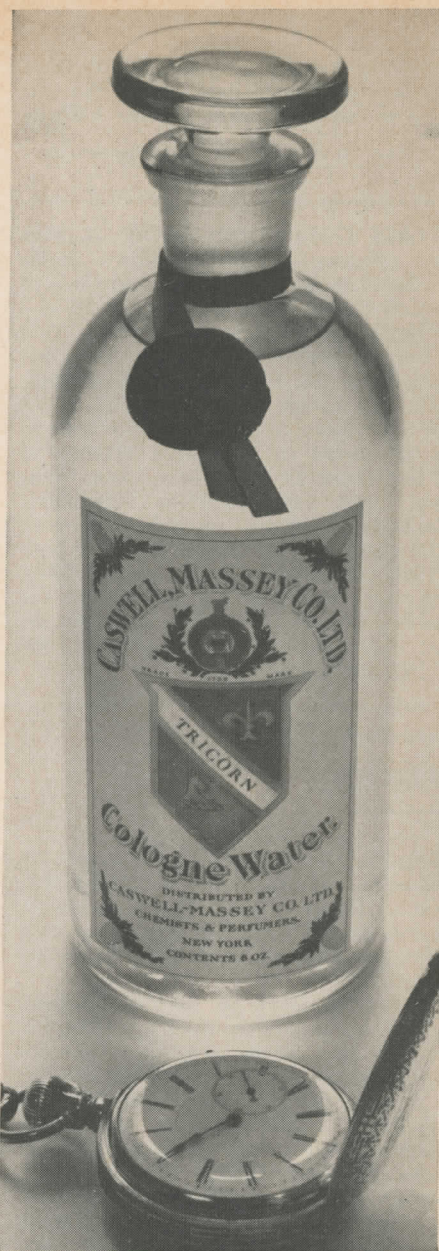

**Surprise!
It's earlier
than
you think.**

Tricorn is one of our newest Cologne Waters. But men are happy to find the fragrance is colonial to the bitter end. Indeed, a rare kind of Indian sandalwood, called bitterwood, helps give Tricorn a spicy Early American air that belies its true age. Which we should probably keep under our hat.

Cologne and After Shave Lotion from \$4;
Toilet Water from \$10.

*At the best men's shops and
department stores, or write:*

**Caswell-Massey
Co. Ltd.**

America's Oldest Chemists & Perfumers, Est. 1752
114 East 25th St., New York, N. Y. 10010

Mrs. Egon Bodtker (Diana J. Wright) lives in Des Moines, Iowa, where she is a part-time instructor at Grand View College.

60

CLASS GOLF TURNAMENT — Don Essig (Eugene) fought off Howie Smith (Portland) to win the 2nd Annual Class of '60 Golf Tournament. Essig shot a 38-41-79. Smith finished with a 42-38-80. Tied for low net honors were Bill Carson (Portland), 86-13-73, and John Gill (Corvallis), 91-18-73. Chuck Wenstrom (Corvallis) held the fairway on both long drive holes to win this award on both nines. Winners of the four 3-par KP holes were Essig, Wenstrom, Smith and Ken Place (Corvallis). John Bollman (Dallas) won high gross with a 109 effort. The tournament was held both in 1965 and 1966 at the Albany Golf Club. Next year's tournament is planned for the Corvallis Country Club. For more details, write Tournament Director Don Essig, 862 W. 23rd Street, Eugene.

Mr. and Mrs. John A. Carlson (Carol Christensen, '61) are living in Washington, D. C., where John is flying for American Airlines.

Robert D. Coiner was married in May to the former Nancy Jean Ayers in Billings, Montana. Nancy is a 1961 graduate of Montana State University and was recently employed in Washington, D. C. as an accountant. The couple will live in Billings where the bridegroom is with Northwest Orient Airlines.

Robert V. Lloyd was recently transferred from Painted Post, N. Y. to Mocksville, North Carolina. He is an engineer for Ingersol-Rand.

Mr. and Mrs. James H. O'Brien (Bonnie Burnham, '59) have spent the last two years in Hong Kong where Jim is an import buyer for Montgomery Ward & Co. They will be back in the United States soon.

Mr. and Mrs. Paul Menke (Barbara Ronald, '61) have moved from Olympia, Washington to Brea, California following Paul's discharge from the Air Force.

61

Michael Kindell Inman was married last November to the former Ruby Jane Johnson in Portland, Oregon.

The former Laura Janetta Walker was married to Larry Joseph Jacobs in August of 1965. The bride was formerly a teacher at Grant High School in Portland, Oregon.

William H. Clarke has been named acting promotion manager of the radio-television station KING in Seattle, Washington. He formerly lived in Corvallis, Oregon, where he was program director and announcer at radio station KLOO.

Living in Landover, Maryland is Larry E. Keltner, who is an electronic engineer with the Federal Aviation Agency in Washington, D. C.

Robert L. Baker has been appointed Chief Engineer of Control Development, Drives & Systems Division of the Louis Allis Co., Milwaukee, Wisconsin. He was formerly with the Honeywell Company of Minneapolis.

Deaths

Ross Nicholas, '94, passed away March 28, 1966 at the Masonic Home in Forest Grove, Oregon. He was a horticulturist and landscape architect during his lifetime, and for many years operated the Nicholas Nurseries in Portland.

Edith Lilly Casto, '96, died in a hospital in Glendora, California, April 25, 1966, following a long illness. Mrs. Casto had for many years been an active member of Warner Grange, New Era, Oregon. She had held a number of grange offices and became one of only two women to ever hold the title of Master of Warner Grange. She was also a member of and active in Pomona Grange. Surviving her are her son, Joseph Harold, '25, two daughters, Mrs. L. M. Stratton and Mrs. K. B. Daniels, eleven grandchildren, and four great-grandchildren.

Gertrude Ewing McElfresh, '02, passed away May 30, 1966, at her home in Portland, Oregon. Long a member of the OSU English Department, she had completed 40 years of teaching at the time of her retirement in 1947. Mrs. McElfresh founded the Chi chapter of Delta Zeta sorority on the Oregon State campus, and she served as the first house mother. She was later treasurer of the national organization and in 1958 was awarded the Order of the Golden Rose for 50 years of service to the sorority. She is survived by a sister, Mrs. Anne Ewing Wayson, '06, of Portland.

Cora Newton Herron, '04, passed away March 24, 1966. Survivors include a brother, A. A. Newton, '97, of Corvallis, Oregon. Her husband, Robert C. Herron, preceded her in death.

Hamon Shelly Bilyeu, '04, died August 14, 1965, in a Salem, Oregon hospital. He

had been a resident of Astoria, Oregon, most of his life. His wife survives him.

Dr. Vivian Cecil Staats, '04, prominent Yamhill and Polk County physician and surgeon for 55 years, died May 11, 1966, in a Salem, Oregon hospital. A native of Airlie in Polk County, he practiced medicine in Dallas, McMinnville, and Carlton. Dr. Staats served as president of the Yamhill County Medical Society, president of the McMinnville Chamber of Commerce, vice-chairman of the Yamhill County Democratic Central Committee, and chancellor of the Knights of Pythias. He was a member of the Oregon State and American Medical Associations, Masons, Elks, Odd Fellows, and Shriners. Surviving are his widow, Mrs. Marjorie Staats, son, V. Cecil Staats, Jr., and a daughter, Mrs. Eva Stannett.

Alice Knerr Chapman, '05, died at her home in Roseburg, Oregon, on November 2, 1965, after a lengthy illness. She was born at Jamestown, N. D. and moved to Mill City, Oregon shortly thereafter. She moved to Roseburg in 1904 at the time of her marriage. At the time of her death, Mrs. Chapman was survived by her husband, William Frederick Chapman, '05, and two sons, Frederick M. Chapman, '34, and Jack Chapman, '38. Four grandchildren and four great-grandchildren also survive her.

William Frederick Chapman, '05, passed away February 18, 1966 in Roseburg, Oregon, just a few months after the death of his wife. He had lived all of his life in Douglas County, and operated a drug store in Roseburg for many years. Mr. Chapman was a member of BPOE No. 326, a past member of Laurel Lodge No. 13, AF and AM, a charter member of Roseburg Country Club, past president of Rotary Club, and a member of the Oregon State Pharmaceutical Association. He is survived by two sons, Frederick M. Chapman, '34, and Jack Chapman,

'38, four grandchildren, and four great-grandchildren.

J. Stuart Grenfell, '08, died April 7, 1966 in McMinnville, Oregon. He had worked as a postal employee there for over 30 years and retired in 1949. Mr. Grenfell was a member of the Presbyterian Church, Hall of Occident Lodge 30, IOOF, Union Lodge 43, AF & AM, and past charter president of the Yamhill County Chapter of the National Association of Retired Civil Employees. Survivors include his widow, Joy Kriger Grenfell, and a son, William S. Grenfell.

Earl Irwin Donelson, '09, passed away December 4, 1965 in Hillsboro, Oregon. For many years he was a farmer and funeral director in Hillsboro. Mr. Donelson was a life member of the Masonic Order and a charter member of Calvary Lutheran Church. His wife and daughter preceded him in death. Surviving him are a granddaughter, Mrs. Ted Parker, and a great-granddaughter.

Carl "Tub" Wolff, '11, died in Seaside, Oregon on May 4, 1966. He graduated in the school of engineering at OSU and for many years was foreman at Phoenix Iron Works in Portland. Mr. Wolff was captain of the football and track teams of 1910-11 while in school. His survivors include his widow, Elta Marie Raber Wolff, '11, and a daughter, Mrs. Emma Binder.

Scott P. Hart, '12, former state highway engineer in Montana, died March 20, 1966, in Helena. He served longer than any other Montana highway engineer, and a five-story highway department building constructed in 1958 is named for him. Mr. Hart was a World War I Army captain and a colonel in World War II. For meritorious service during World War II he was awarded the Legion of Merit. The Former civil engineer was a member of Sigma Nu fraternity, the Masonic Lodge, American Legion, Sons of the American Revolution, and St.

Peter's Pro-Cathedral. He is survived by his widow, Theresia Hart, and three daughters.

Roland L. Handy, Sr., '13, died at his home in Philomath, Oregon following a long illness. He had been a resident of Benton County since 1903. For 40 years he worked for the Corvallis Lumber Company, principally as a truck driver. Mr. Handy was a member of the Christian Church. Survivors include his widow, Elza Geyer Handy, one son, and two daughters.

Guy O. Sanborn, '15, passed away March 24, 1966, according to word received from his daughter, Mrs. Jean S. Yancey. He lived in Astoria, Oregon most of his life. No other details were available.

George Randolph "Dolph" Thomas, '15, passed away suddenly April 21, 1966 at his home in Glendale, California. Following graduation from OSU, he taught in high school for one and one-half years before he joined KOIN Radio Station in Portland, Oregon. He was then Sound Engineer for Warner Bros. Studio in Hollywood for 35 years before his retirement in 1963. "Dolph" attended his class Golden Jubilee Reunion at OSU last year just after returning from a nine month's tour of Europe and England. He was a member of Phi Delta Theta fraternity and will be especially remembered for his activity in musical circles. Survivors include his wife, Amber Case Thomas, a son, **Dolph Thomas, Jr., '40**, and three grandchildren.

Adolph L. "Swede" Larson, '15, died in a Portland, Oregon hospital on March 1, 1966. He played varsity football while at OSU and was a lifetime resident of Astoria, Oregon. Among his survivors is a son, **Fred Larson, '56**.

John Rollo Wood, '16, was deceased October 19, 1963, according to word just received from his wife. Mr. Wood was a lifetime resident of the Arlington and Fossil area, where he was a farmer and livestock rancher. He was a member of the State Cattlemen's Association, a Grange Master, Fossil city council, and the Masonic and Shrine organizations. Surviving him are his wife, **Ethel Brackett Wood, '16**, a son, and two daughters.

Edward C. Allworth, '16, manager of the Oregon State University Memorial Union for 38 years, died June 24, 1966 at the Veterans Hospital in Portland. A Congressional Medal of Honor winner, Mr. Allworth was known to thousands of Oregon State students as "The Major." Because of "exceptional courage and leadership" during World War I, he received the nation's highest award for valor. He joined the OSU faculty in 1925, and partly through his efforts the Memorial Union building on campus was erected in 1928. He received an honorary doctor of laws degree from Oregon State in 1929. A memorial service was held in the Memorial Union the day of his burial. He is survived by Ethel E., widow; and three children, Edward A., New York; Joan Elois, Corvallis, and Nancy Ewalt, Pullman, Wash. Another son, Kent, was killed in an automobile accident in California in 1959.

Leonard J. Locher, '16, passed away after an extended illness on October 21, 1964 in Everett, Washington. Surviving him are his wife, **Mimie Kalbus Locher, '16**, of Everett, Washington, and a son, **Leonard J. Locher, Jr., '50**, of Monta Vista, California.

Ivy Witzig Burghardt, '16, died July 19, 1965 in Gladstone, Oregon. No other details were available.

Hazel Wicken Nelson, '16, passed away November 25, 1964. She was born in Portland, Oregon, and she moved to Astoria, Oregon following her marriage to Oscar E. Nelson in 1917. Survivors include a son, **Harold C. Nelson, '42**, two brothers, and a sister.

Harvey Koon, '16, a Tacoma, Washington pharmacist, died April 11, 1966 in a Seattle hospital. He was born in Onarga, Illinois, and lived in the Tacoma area for 23 years. Mr. Koon was a retired Naval officer and served in both World War I and World War II. He was a member of the Affi Temple of the Shrine, the Masonic Lodge, Kappa Psi fraternity, the Washington Pharmaceutical Association, and the Retail Store Clerks Union Local 367. He is survived by his wife, Margaret, two sons, Merritt Koon and Capt. David Koon, and eight grandchildren.

Arthur Aldrich Bennett, '16, was deceased May 22, 1962, according to word just received in the Alumni office. He was a machinist in Caldwell, Idaho for most of his life. No other details were available.

Louis M. Johnson, '17, an appliance distributor and sportsman, died May 18, 1966 in Tigard, Oregon. He played varsity football while at OSU and became a captain in the Army during World War I. After the war, he founded the Lou Johnson Electric Appliance Co. An avid sportsman, Mr. Johnson played tackle and halfback for the Multnomah Athletic Club football team for four years. He also belonged to the Enovents, Sigma Chi fraternity, and the Shriners. Surviving are a son, **James Johnson, '52**, a daughter, Mary Lou Harvey, and six grandchildren.

Fred Jacoby, '18, passed away May 15, 1966 in a Vancouver, Washington hospital. He had been a resident of Toledo, Washington since 1900 and was a retired farmer. Mr. Jacoby was a veteran of World War I, a member of the Lone Yew Grange, and belonged to the American Legion, Buford-Rockefeller Post, Winlock. Survivors include the widow, Martha Johanson Jacoby, four daughters, one son, and ten grandchildren.

Eugene H. Dopp, '19, was deceased November 11, 1965, according to word received in the Alumni office. He was a teacher in Oakland, California for many years. No other information was available.

Marquis D. Lewis, '20, a resident of Corvallis, Oregon for 47 years, died May 11, 1966 at the Veteran's Hospital in Vancouver, Washington. During World War I, he served in the U. S. Army, and in 1919 he was married to Hazel Honor at Des Moines, Iowa. The couple moved to Corvallis following their marriage, where Mr. Lewis was active in real estate and insurance until his retire-

ment. Mrs. Lewis died in 1963. He was a member of the Veterans of Foreign Wars. Survivors include two sons and two daughters.

Samuel Harold Isherwood, '21, passed away November 24, 1962, according to word received from his wife, Blanche Isherwood. No other details were available.

Lorna Collamore Jessup, '23, former assistant dean of women and an OSU faculty member for 22 years, died in Walnut Creek, California on May 3, 1966. She had been living at Rossmore Leisure World in Walnut Creek since July 1965. Mrs. Jessup served as Dean of Women at Flagstaff Teachers College and Oregon College of Education, in addition to her positions at OSU. She also was head of home economics at North Arizona Normal School during her career. Mrs. Jessup was a member of Omicron Nu, Kappa Delta Pi, Mortar Board, Kappa Kappa Gamma sorority, PEO, and the Methodist Church.

Alexander Hewitt Lowe, '23, was deceased August 22, 1965, according to word received by the local chapter of Phi Gamma Delta fraternity, of which he was a member. No other information was available.

Edna Thompson Hall, '24, passed away January 20, 1966, at her home in Sandy, Oregon. Mrs. Hall was a commercial teacher before her marriage, and was a life member of the OSU Alumni Association. Her husband, Robert S. Hall survives her.

Julian "Judy" Samuel Ash, '25, died March 31, 1966. While at OSU, Mr. Ash played varsity football and later played professional football. He was a self-employed merchant and operated Ash's Mens Wear at Moses Lake, Washington for many years. He was a veteran of World War I and World War II and served as a Commander in the Coast Guard Reserves. Surviving him is Charles V. Ash of Portland, Oregon.

Herbert von Lehe, '25, died of a heart attack on April 26, 1966, according to word received in the Alumni office. He had been a resident of Fontana, California. No other details were available.

Elmer W. Batchelder, '26, former resident of Hillsboro, Oregon, was deceased in March of 1963. No other information was available.

Ivy Scherer McGregor, '28, wife of Corvallis Mayor Ken McGregor, died in a Portland hospital May 12, 1966. She was born in Denver, Colorado, and moved to Corvallis when she was three years old. For two years before her marriage she taught school at Bend, Oregon. Mrs. McGregor was a member of the Presbyterian Church, Order of Eastern Star, P.E.O., Good Samaritan Hospital Auxiliary, Women's Club, and Alpha Omicron Pi sorority. Besides her husband she is survived by a son, Denny, and two daughters, Mrs. Stanley Starr and Janette.

Dorothy Steimle Crump, '29, passed away of a heart condition on March 21, 1963 in Portland, Oregon. She is survived by her husband, **Thomas A. Crump, '29**.

Leland Brantley Cameron, '30, died of a heart attack February 23, 1966, in Los Gatos, California. He had been a purchasing agent

for the Hiller Aircraft Corp. in Palo Alto for the past seven years, and was previously a teacher. Mr. Cameron was a member of Pi Kappa Phi fraternity. He is survived by his wife, Dorothy E. Cameron, a daughter, and two grandchildren.

James Victor Dixon, '31, acting director of the OSU Division of Physical Education and former football coach, died June 8, 1966. While attending OSU, he was named as All-Coast tackle on the Pacific Coast Conference team of 1926 and was also honored as an All-American tackle that same year. During World War II, Mr. Dixon served as a Lieutenant Commander of the U. S. Navy in the South Pacific area. After the war he returned to the physical education department at OSU, where he also served as football line coach, assistant track coach, varsity wrestling coach, and was in charge of the intramural sports program. Mr. Dixon was a member of the First Congregational Church, Kappa Delta Pi, Sigma Delta Psi, Phi Epsilon Kappa, and Phi Kappa Psi social fraternity. His wife, **Jeanette Brauns Dixon, '40**, survives him.

Irma Alcorn Roche, '32, passed away May 8, 1966, in Astoria, Oregon. Following her marriage to Palmer Roche, she lived in Corvallis until 1954, when the couple moved to Newport. In 1960 she moved to Astoria after the death of her husband. Mrs. Roche was a member of the Evangelical Church of Corvallis and the Woodman Circle. She was also a life member of the OSU Alumni Association. Surviving her is a brother, **Vernon Alcorn, '21**.

Karl A. Kolb, '32, passed away in Portland, Oregon on February 20, 1966. Born in Spokane, Washington, he had lived most of his life in Portland. Mr. Kolb had been employed by the Sperry Flour Company and the City of Portland Water Dept. He was a member of the Kenilworth Presbyterian Church, of which he was an Elder. His wife, Elnora Worthington Kolm, survives him, as well as five children and one grandchild.

Wilson Wiley, Jr., '33, was killed in a demonstrated plane ride May 24, 1966. The accident took place 13 miles south of Klamath Falls, Oregon. A salesman was demonstrating the airplane to Wiley, who was interested in buying it. The other two occupants of the plane were also killed in the crash. Mr. Wiley was an automobile dealer in Klamath Falls. He was a member of Sigma Nu fraternity while at OSU.

Ardis Gisselberg Sjolander, '33, died in a Portland, Oregon hospital May 5, 1966, following a long illness. She is survived by her husband, Nathan Sjolander.

Kermit W. Linstedt, '34, died suddenly of a heart attack April 30, 1966, in Portland, Oregon. Mr. Linstedt was assistant regional forester, division of watershed management, for the U. S. Forest Service. His Forest Service career spanned 32 years. Survivors include the widow, **Marian Bateson Linstedt, '36**, and five children, Robert, K. Daniel, '62, William, '69, Bonnie Kay, and Mary Susan.

Mildred Lucas Webb, '35, passed away March 25, 1966, at her home in Fairbanks, Alaska. For the past 20 years she resided in Fairbanks, where she was manager of a title and trust company. Mrs. Webb is survived by her husband, **Richard B. Webb, '36**, and sons, Richard Jr. and Jack.

Gladys Nixon Cory, '35, was deceased July 16, 1958, according to word just received in the Alumni office. Surviving her are her husband, **H. Newell Cory, '32**, and sons, **Wallace N., '58**, and **Ronald D., '64**.

Elwood Edmund Thomas, '38, passed away in September of 1959. He was a former lumber broker. Survivors include his wife, **Helen Feikert Thomas, '36**, and his parents, Mr. and Mrs. E. H. Thomas of Corvallis.

Margaret Jean Meyers Hollstein, '41, the wife of Lt. Col. Jean W. Hollstein, died May 16, 1966 at Walter Reed hospital in Washington, D. C. Married in 1942, Mrs. Hollstein accompanied her husband on such overseas assignments in Japan, Ethiopia and Okinawa. She was an active member of the Red Cross Grey Ladies, social editor of the Post Courier between 1961 and 1964 at Fort Campbell, Ky., and, last year, was the president of the Officer's Wives Club at Fort Bragg, N. C. Surviving besides her husband, Lt. Col. **Jean W. Hollstein, '42**, is her father, **Cornelius Meyers, '17**, and two married daughters. Mrs. Hollstein was a member of Kappa Alpha Theta sorority while at OSU.

Philip Bauder, '49, passed away in a McMinnville, Oregon hospital June 5, 1965, following a period of poor health. He had lived in McMinnville for 12 years and was office manager of the U. S. Department of Agriculture's Stabilization and Conservation division. Mr. Bauder served with the 41st Division in the South Pacific in World War II and was a member of the Elks Lodge. Survivors include his widow, Ladeen Bauder, his parents, and a son.

Raymond Nowlin Breuser, '49, was killed in a helicopter crash 14 miles south of Tillamook, Oregon on April 19, 1966. The crash occurred when the helicopter struck a 115,000-volt Bonneville power line. Mr. Breuser worked for the Oregon State Fish Commission and was project leader in charge of the commission's coastal rivers survey. Another Oregon State Fish Commission official and the pilot were also killed in the crash. Mr. Breuser resided at Coos Bay, Oregon, and worked out of headquarters in Newport. He had been with the commission since 1951.

James Niven Shaw, Jr., '49, died in a Corvallis, Oregon hospital April 22, 1966. He was employed as a field man with Blue Lake Packers in Corvallis at the time of his death. He had formerly worked for the Birds Eye Division of General Foods Corp. Mr. Shaw served in the U. S. Army during World War II, and was a member of the Corvallis Elks Lodge. Survivors include his wife, **Patricia Sears, '46**, his parents, **Dr. J. N. Shaw, '15**, and **Mrs. J. N. Shaw, '16**, and three children.

Dr. Helen L. Hollandsworth, '50, passed away in East Lansing, Michigan on Decem-

ber 24, 1965 after a lingering illness. At the time of her death, Dr. Hollandsworth was Chairman of Home Economics Education at Michigan State University. She had previously been in the Home Economics school at Montana State University.

John Jason Miller, Jr., '51, died May 10, 1966 in Bellevue, Washington following a long illness. He was a member of Kappa Delta Rho fraternity while at OSU. His wife survives him.

Rev. **Howard Gilbert Chapin, '51**, was fatally injured while working on a truck when it fell on him February 22, 1966. At the time of his death, Rev. Chapin was serving as minister of the Community Methodist Church in Winnemucca, Nevada. He had previously served five years with the U. S. Navy. He is survived by his wife, **Barbara Lasher Chapin, '54**, three sons, and a daughter.

Charles Oscar Skinner, '58, passed away in a Corvallis, Oregon hospital on May 28, 1966. He was employed by the Pacific Title Insurance Company as a title examiner and owned the Northwest Graphics Company, both of Corvallis. He was a member of the Grace Lutheran Church, the Moose Lodge, and the Corvallis Elks Lodge #1413. He served as exalted ruler of the Elks from 1965 until 1966 and was made an honorary life member of the lodge, the sixth person to receive the honor in the 45 years of its history. He is survived by his wife, Lorraine Ritch Skinner, his parents, and four children.

Lt. **Jerry Francis Kerr, '62**, died in a plane crash in March, 1966, in San Jose, California. Lt. Kerr, stationed at Moffet Field, was flying a rented plane from San Jose to Fresno when the crash occurred. He was an aircraft navigator in the U. S. Navy and had made numerous flights to many parts of the world. He was awarded two medals for having made over 40 trips to Viet Nam. At the time of his death he was working towards his pilot's license. During college he was a member of Beta Theta Pi fraternity. Survivors include his parents, Mr. and Mrs. **Jack Kerr, both '38**, two brothers, **John R. Kerr, Jr., '63**, and **James Patrick**, and two sisters, **Sue A. Kerr, '68**, and **Elizabeth Kerr**.

Lt. **Robert H. Price, '62**, died January 1, 1966 in a warehouse fire at Clark Air Force Base in the Philippines. He apparently was trapped inside the burning building while attempting to extinguish the blaze. Lt. Price was commissioned in 1964 after completing Officers' Training School at Lackland AFB, Texas. He was assigned to duty in the Philippines in 1965. He was a member of Pi Kappa Phi fraternity while at OSU. Surviving him are his parents, Mr. and Mrs. **Eldred F. Price of Milton-Freewater, Oregon**.

Dr. A. Wayne Winters, '65, passed away April 24, 1966 in Pendleton, Oregon. He is survived by his wife, **Charlotte Winters**. No other information was available.

Donald Thomas Dorsing, '65, who received a Master of Education in August of 1965, died November 16, 1965. No other details were available.

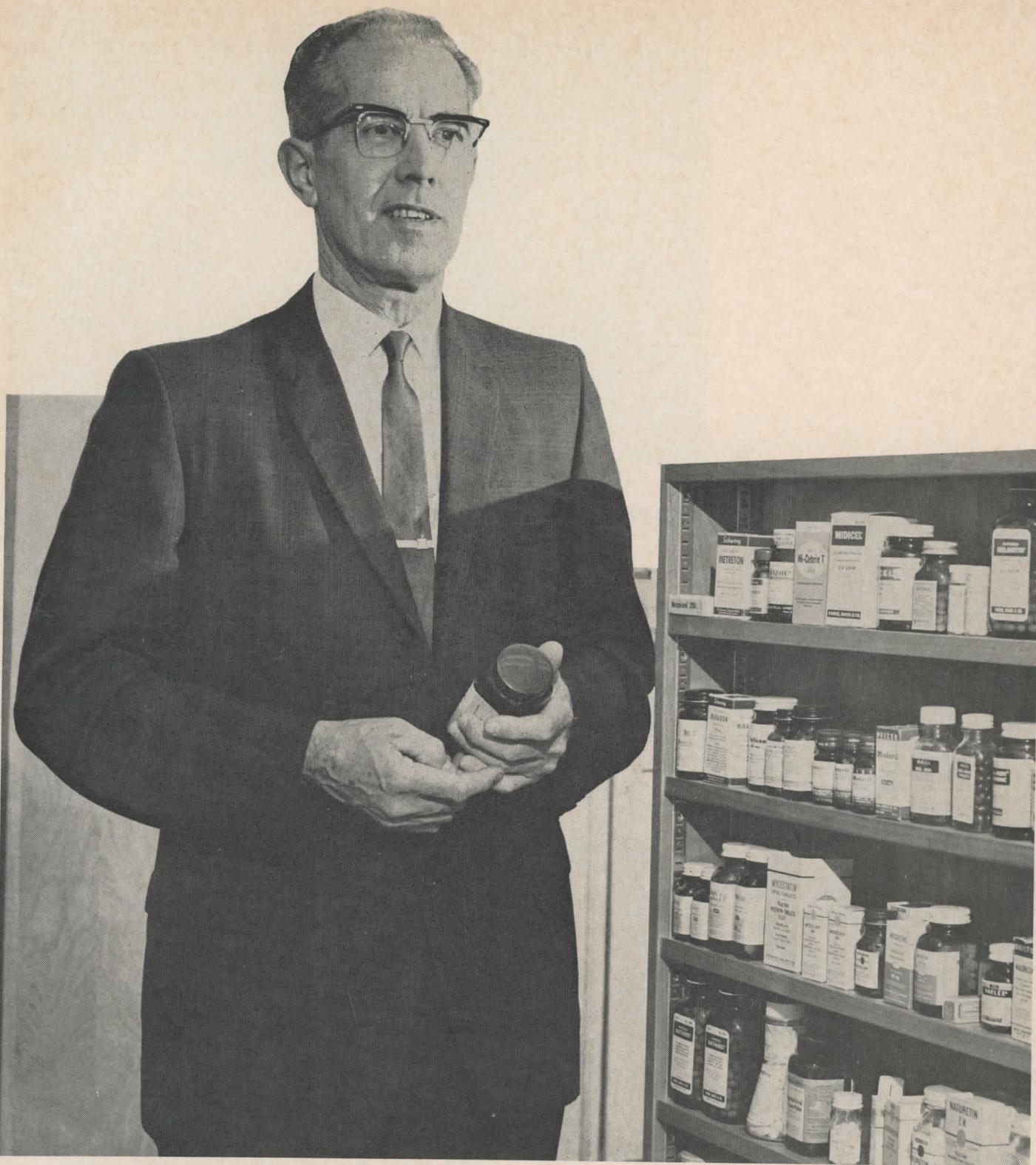

AN INVESTMENT IN EXCELLENCE

10th largest in the nation, OSU's School of Pharmacy has graduated approximately 1600 pharmacists since 1900—over 400 are currently enrolled—Dean Charles O. Wilson and highly qualified faculty, all registered pharmacists, make frequent curriculum changes to keep pace with health field developments—OSU is one of the few pharmacy schools composed of all five essential departments: pharmaceutical science, pharmacology, pharmaceutical chemistry, pharmacognosy and pharmacy administration—quality progress demands quality faculty.

OREGON STATE UNIVERSITY FOUNDATION

Bexell Hall

Corvallis, Oregon



Here Come the Beavers!

To say that the administrative staff, coaches and squad members, along with Beaver football followers, are excited about the prospects for 1966 is to put it mildly. Coach Dee Andros and his staff have generated a "new-look" interest in OSU's football program.

Andros' Beavers are stronger than they were a year ago when they had a 5-5 record through the toughest schedule in the school's history. The 1966 slate is as rough, and includes six home games to go along with Parker Stadium expansion to 32,400 seats.

Paul Brothers should be set for his greatest season at quarterback, and, obviously, there isn't a better fullback than Pete Pifer in America. Too, it's doubtful that Andros would trade Bobby Grim at wingback for anybody, anywhere.

The offensive line is big and spirited. Defensively, the line is experienced and tough. The "deep three," however, is new and almost without any seasoning at all. If the defensive backs can come through, and if OSU's passing attack improves from a year ago, the Beavers will be mighty tough.

Don't forget! The classes of 1935, and '36, 1941 and 1946 will have their campus reunions October 7 and 8. The classes of 1951, 1956 and 1961 will reunion at Homecoming, October 14 and 15.

When ordering your tickets:

1. Season ticket orders are filled first with choicest seats.
2. Season ticket purchasers have the same seat for each game.
3. Orders are filled under the following priority:
 - a. Beaver Club
 - b. Varsity "O" Alumni, Paid-up Alumni Assn. Members, and O.S.U. Faculty-Staff.
 - c. General Public (Includes Alumni Non-Paid Members).

clip and mail to:
OSU ATHLETICS • Coliseum 103 • Corvallis, Oregon 97331

SEASON TICKET APPLICATION 1966 BEAVER FOOTBALL

I apply for:	Price	No.	Total
Season Ticket "A"-All Home Games	29.50		
Season Ticket "B"-2 Portland	9.50		
Season Ticket "C"-4 Corvallis	20.00		
USG at Portland (Night) Oct. 1	5.00		
Northwestern at Corvallis, Oct. 8	5.00		
Idaho at Corvallis, Oct. 15	4.50		
Arizona at Portland, Nov. 5	4.50		
Washington at Corvallis, Nov. 12	5.00		
Oregon at Corvallis, Nov. 19	6.00		

Voluntary Contribution

Postage and Insurance .25

Draw check to:
O.S.U. ATHLETIC DEPARTMENT
 for this amount

ABOVE FOR OFFICE USE

SEE THESE GAMES IN YOUR AREA

- SEPT. 17—Michigan at Ann Arbor
- SEPT. 24—Iowa at Iowa City
- OCT. 22—Arizona State at Tempe
- OCT. 29—Washington State at Pullman

NAME _____

ADDRESS _____

CITY _____ STATE _____

ZIP _____

Indicate your priority group: