

OREGON STATE

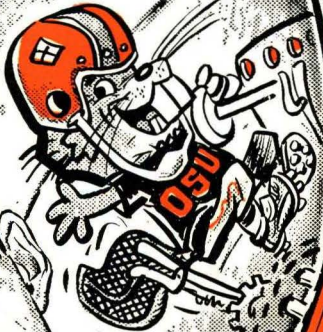

FOOTBALL

1961

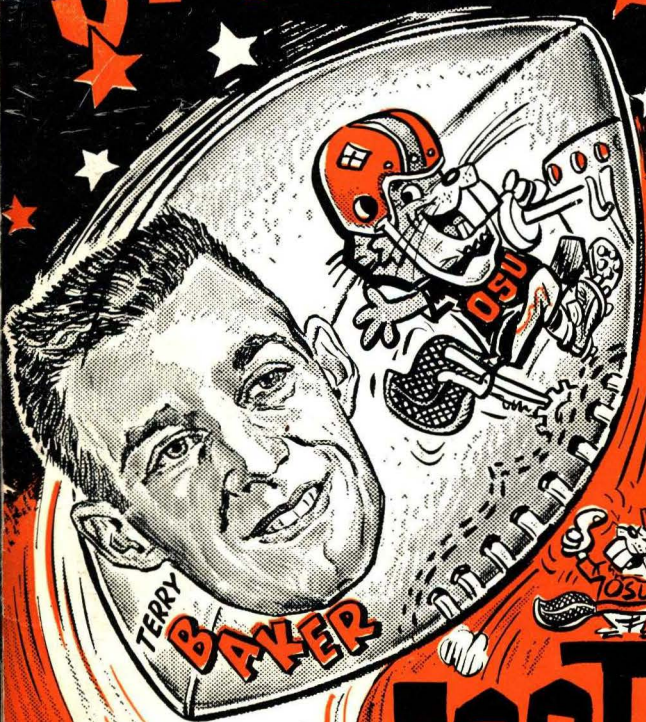

CORVALLIS LAUNCHING PAD

LACK WINNER

CONTENTS

OSU history, staff facts, population Oregon cities	2-6
Dr. Jensen biography, ticket info, weather facts	7-8
Corvallis guest facilities, travel service, future games, Rook slate	9-10
Home telephones, scribes for OSU, question-answer quizz, rally girls	11-12
Rally squad, OSU team flights and miscellaneous facts ...	13
Where Beavers stay, largest state crowds, Eggers' itinerary ..	14
OSU Shrine men, all-Americans, largest crowds, season attendances	15-16
PCC info, all-time won-lost records, OSU men in pro football	17-19
Highest scores, worst defeats, best years, record against Big 10	20-21
Intersectionals of past, PCC crowns won, best career coaches, '60 honors	22-23
OSU attendance, course survey squad members	24-25
OSU football leaders, all-time individual & team bests ...	26-33
Question-answer quizz, final '60 stax	34-35
Coaches' biographies	36-38
Returning lettermen, transfers, sophs, lettermen lost	39
Roster, thumbnails, outlook, 3-deeps	40-45
Opponents information, past scores, pronunciation guide ..	46-51
Year-by-year OSU scores	52-57
OSU grads now coaching, past captains	58-60



John H. Eggers
SPORTS PUBLICITY DIRECTOR
 Office Phone, PLaza 3-4211, Ext. 430
 Home Phone, PLaza 3-6178
 Office Address, Coliseum 107, Corvallis
 Home Address, 3145 McKinley

Oregon State University

Oregon State University, the largest institution of higher learning in the state of Oregon, was established as a land-grant school on October 27, 1868, under the provisions of the Morrill Land Grant Act. It was the state's first venture in the field of higher learning, and was originally named Corvallis College.

The state wanted to establish a college as early as 1851, and had selected Corvallis, then known as Marysville, as the site. The legislature then reversed itself and decided to construct the college in Jacksonville in southern Oregon.

However, the people of Corvallis went ahead and erected an academy in 1858, operated by the Methodist church. With the adoption of the Morrill act the state took over partial control, and assumed full control in 1885. In 1868 the name was changed to the State Agricultural College of Oregon, later to Oregon Agricultural College, and in 1953 was changed to Oregon State College, although popular acclaim had brought about that name as early as 1927. Just recently it was changed by the state legislature to Oregon State University.

The university campus proper, as well as adjoining agricultural lands, consists of about 4,000 acres, with increases being made yearly as the institution grows in population and need. In addition to the campus area, the Agricultural Experiment station at the university administers and utilizes approximately 24,000 acres, mostly county and federally owned.

The school of forestry owns and administers another 13,300 acres in the Peavy arboretum and the McDonald and other forested areas near Corvallis. These lands are used to teach forestry students actual forest practices through on-the-job training, as well as the research projects for the state and national forest services and the many timber companies located throughout the Northwest.

In addition to the schools of agriculture and forestry, degrees also are given in Humanities and Social Science, Business and Technology, Education, Engineering, Industrial Arts, Home Economics, Pharmacy, Agriculture, Science and the Graduate school. A student indeed has a wide choice of curriculum at OSU, with allied subjects in all fields.

Oregon State University is located in the picturesque city of Corvallis, named for its location in the heart of the Willamette valley of western Oregon. Most recent population (1960) of Corvallis was 21,353, making it Oregon's 5th largest city. Metropolitan Portland is only 80 miles to the north and the Pacific ocean 60 miles west. Corvallis lies in between the Cascade and Coast ranges; with agriculture and lumber forming the chief industries.

Approximately 8500 students are enrolled for the 1961-62 school year, with an enrollment of 10,000 predicted within several years. The university is in the midst of a vast building program, with many new dormitories and other structures spread throughout the beautiful campus.

Some of the better-known buildings include the Memorial Union (student union), Benton Hall, the Coliseum, and Agriculture hall, although newer structures such as Cordley Hall are just as eye-catching. Parker stadium, built in 1953 for football, seats 28,000 fans. Dr. James H. Jensen is the new president of OSU, while R. S. Keene has been the athletic director since 1947.

The Administration

President: Dr. James H. Jensen (Nebraska)

Dean of Administration: Milosh Popovich (OSU)

Dean of Men: Dan Poling (OSU)

Faculty Athletic Representative: Glenn Holcomb (Michigan)

Registrar: Wallace E. (Bud) Gibbs (OSU)

Facts on OSU

Town: Corvallis (Population 21,353)

Enrollment: 8,500

When Established: 1868, as land-grant institution

School Colors: Orange and Black

Nickname: Beavers, Orangemen

Gym—Coliseum (capacity 11,000)

Football—Parker Stadium (capacity 28,000)

Baseball—Coleman Field (capacity 4,000)

Track—Bell Field (capacity 5,000)

Golf—Corvallis Country Club

Tennis—OSU Courts

The Staff

Athletic Director: R. S. "Spec" Keene

Athletic Business Manager: Jim Barratt

Athletic Ticket Manager: Comm Henness

Head Football Coach: Tommy Prothro

Senior Assistant: Bob Watson

Line Coach: Bob Zelinka

Asst. Coach: Ron Siegrist

Asst. Coach: Bob Gambold

Asst. Coach: Jerry Long

Asst. Coach: Bob McKittrick

Department Bookkeeper: Esther Guerber

Department Secretaries: Betty Jorgensen

Bette Hogan

Carol Baumann

Trainer: Bill Robertson

Team Physicians: Dr. Waldo Ball, Dr. Verne Gearey

Equipment Manager: Don Shelley

Band Director: Ted Mesang

Publicity Director: John H. Eggers

STAFF



DR. JAMES H. JENSEN
President of OSU



SPEC KEENE
Athletic Director



COMM HENNESS
Athletic Ticket Manager



JIM BARRATT
Business Manager



GLENN HOLCOMB
Faculty Athletic Representative



BILL ROBERTSON
Trainer

ATHLETIC STAFF

ROY S. "SPEC" KEENE, Oregon State's foremost exponent of good-will and understanding in athletics, long has been recognized as one of the top men in his field. As athletic director at OSU since 1947, he has spearheaded an expansion program that has resulted in this school having an overall athletic program rivaled by few nationally.

Probably nobody ever connected with athletics here has had more friends and fewer enemies than Spec Keene. He combines his vast experience and background with a warm, personal touch, and through the year's he's won a lot of friends for Oregon State.

Keene serves on the executive committee of the NCAA, once was president of the Pacific Coast conference athletic directors association and is chairman of the regional NCAA selection committee in basketball. All one has to do is take a glance at OSU athletic schedules, and they'll find Keene is well-known and well-liked nationally.

Under his direction and planning, OSU built 28,000 seating Parker stadium for football and 11,000 seating Coliseum for basketball. The Beavers have a separate field for every sport, and through Keene's efforts, major awards are now given in football, basketball, baseball, track, wrestling, swimming, golf and tennis.

It's just natural that Keene would be serving his alma mater so well, for he's an Oregon Stater from way back. He was student body president here in 1921, as well as an outstanding baseball player, and at one time even served as an assistant coach for the Beavers.

His first job out of college was that of head coach at Corvallis high, before joining the OSU staff. Next step was OSU where he remained until 1926. Then came assignment as head football coach and athletic director at Willamette university in Salem, where he remained 15 years. At Willamette, his grid machines were the scourge of the Northwest conference and many of his players won little All-America honors.

Spec returned to OSU in 1947 as athletic director and has been on the job ever since. He's a past member of the state of Oregon parole board and served his country well in both World War I and World War II. In the first conflict, he was an army lieutenant, and in the last war was a lieutenant-commander in the navy.

JIM BARRATT, athletic business manager and Keene's top aide, year in and year out tackles one of the toughest assignments of all—making people happy. He's overseer of all ticket sales and various other promotions connected with the athletic program. His unbounding enthusiasm and attention to details helps establish Jim as one of the top men in his field. He wears a broad smile at all times and is a firm believer in strong public relations. Barratt originally is from Heppner where he was a high school star in football, basketball, tennis and track, winning 10 varsity awards. Jim served in the navy in World War II, and graduated from OSU in 1950. He was editor of the Daily Barometer, official school publication at OSU, his senior year and a member of virtually every honor organization on campus. Jim first became assistant alumni director in 1950, moving to the athletic department at the close of the 1951 football season. He still keeps a hand in the coaching line, however, as golf coach.

BILL ROBERTSON, trainer, has been chief of the OSU tape brigade for 15 years, and long has been one of the most popular citizens in the Corvallis community. Famous for his always well-received vocal rendition of "Casey At The Bat" and dozens of other recitations, Bill is much in demand at banquets and social gatherings. The athletes call him "Rope-sole," and his reputation as an athletic trainer ranks right near the top of that field. Robertson originally is from Vancouver, B.C., but became an American citizen many years ago and has lived in the Pacific Northwest ever since. He served in the army in World War II, and saw duty in both Italy and the Aleutians. Bill is a graduate of OSU.

JOHN EGGERS, sports publicity director, recently observed his 11th anniversary on the athletic staff at OSU. He joined the staff on July 1, 1950, as an assistant to director Irwin Harris, and was moved up to the top spot on July 1, 1952. Eggers was born and raised in Pendleton, the "Round-Up City" of eastern Oregon. He was an all-state basketball player at Pendleton high, a prep teammate of Lew Beck who later went on to win all-America fame at OSU and play in the Olympic Games. Eggers played one varsity basketball season at Willamette while only a freshman before enlisting in the Navy for World War II. After discharge, he attended OSU from the fall of 1946 through 1949. Before returning to the OSU staff, he worked for one year as a sports writer on The Oregonian in Portland.

COMM HENNESS, athletic ticket manager, is one of the newest members of the OSU athletic department. He joined the staff on February 1, 1961, after serving nine years with the physical plant at Oregon State. The last three years were spent as an accountant for that department. Henness was born in Fontana, Kansas, but came west to Oregon in 1946. He has lived in Corvallis most of the time since. Comm is an extremely diligent worker and a top specialist in accounting or bookkeeping duties of any nature. As Jim Barratt's right-hand man, he also handles all ticket sales to free Barratt for more promotional administrative work.

OREGON'S TEN TOP CITIES

(POPULATION)

(Taken in latest census, 1960)

1. Portland	370,339
2. Eugene	50,169
3. Salem	49,166
4. Medford	24,246
5. CORVALLIS	21,353
6. Springfield	19,373
7. Klamath Falls	16,821
8. Pendleton	14,347
9. Albany	12,841
10. Bend	11,409

OSU's NEW PREXY

Dr. James H. Jensen, vice-president of Iowa State University for the past eight years, is the newly-appointed president of Oregon State University and will be guiding this institution for the first time in the 1961-62 school year.

He replaced Dr. A. L. Strand, who retired on September 1 after 19 years at Oregon State. Dr. Jensen was selected by the State Board of Higher Education, after an intricate screening process.

Dr. Jensen was born at Madison, Neb., June 16, 1906. He received his bachelor's degree in plant sciences from the University of Nebraska in 1928, and his master's degree from Nebraska in 1930 with a major in plant pathology. He earned his Ph.D. degree from the University of Wisconsin in 1934.

As provost, or executive vice president of Iowa State, Dr. Jensen served as dean of the faculty and also was executive officer of the university in the absence of the president.

In addition to his normal administrative and research duties, he has been a member of the board of directors since 1954 of the Associated Mid-west Universities. He was president of this corporation of 31 mid-western universities in 1959.

He was one of three members of the Interinstitutional Committee on Education Coordination of the Iowa State Board of Regents and has also served as a member of the commission of the North Central Commission of Secondary Schools and Colleges.

An internationally known botanist and plant pathologist, Dr. Jensen brings to OSU a broad background of experience in University teaching, research, federal government work and foreign assignments.

During the last several years, Dr. Jensen watched with interest the rise of Iowa State University in the football world, under Coach Clay Stapleton, formerly the No. 1 aide to Tommy Prothro.

It is the hope of OSU grid followers that the Beavers have one of their better seasons in Dr. Jensen's first year as top executive for this institution.

Years of OSU Athletic Staff Service

NON-COACHES

Spec Keene	15th year
Jim Barratt	10th year
John Eggers	11th year
Bill Robertson	16th year
Comm Henness	1st year
Don Shelley	1st year
Esther Guerber	17th year

COACHES

Tommy Prothro	7th year
Bob Watson	7th year
Bob Zelinka	7th year
Ron Siegrist	3rd year
Bob Gambold	1st year
Jerry Long	1st year
Bob McKittrick	1st year

Ticket Information

HOME GAMES

September 23	Syracuse at Portland	1:30 P.M.—\$4.00
September 30	Stanford at Corvallis	1:30 P.M.—\$4.00
October 7	Idaho at Corvallis	1:30 P.M.—\$4.00
Kiwanis Kids Day		
November 4	WSU (Homecoming) Corvallis	1:30 P.M.—\$4.00
November 18	Brigham Young at Corvallis	1:30 P.M.—\$4.00

AWAY GAMES

October 14	Wisconsin—\$4.50	1:30 P.M.
October 21	Arizona State—\$4.00	8:00 P.M.
October 28	Open	
November 11	Washington—\$4.00	1:30 P.M.
November 25	Oregon—\$5.00	1:30 P.M.
December 2	Houston—\$4.00	8:00 P.M.

"A"—5 games (Portland and Corvallis) \$20.00

"B"—4 games (all Corvallis) \$16.00

Further Information

Call PLaza 3-7501

Or Write

TICKET MANAGER, OSU

Coliseum 103

Corvallis, Oregon

On mail orders add 25c to cover mailing charges

SEASON TICKETS ARE YOUR BEST FOOTBALL BUY

Convenient Beaver Ticket Agencies

J. K. Gill's, Portland

Stevens & Sons, (Lloyd Center), Portland

MAC, Portland

Phil Small's, Downtown, Corvallis

Wagner's, Corvallis

Elks Lodge, Corvallis

Reeve's Clothing, Lebanon

Bill Beard Sporting Goods, Salem

Hoffman's, Vancouver

The Club, Longview

Mattox Pipe Shop, Eugene

J. C. Sporting Goods, Roseburg

Vince Barrett Sports Shop, Albany

Steinbock Pharmacy, Astoria

Jack & Jill Shop, Oregon City

Barker's, Medford

Coos Bay Stationery, Coos Bay

Taylor's Drug, Independence

Weather Facts About Corvallis

Average yearly rainfall—37.94 inches

Average yearly snowfall—7.53 inches

Average temperature—52.89 degrees

Average maximum temperature—63.39 degrees

Average minimum temperature—42.34 degrees

Warmest month—July (81.31 degrees ave.)

Hottest day ever—107 degrees on July 20, 1946

Coldest day ever—14 below zero in 1919

Wettest year—1937, with 64.12 inches

Driest year—1944, with 22.99 inches

Greatest snowfall—51.9 inches in January, 1950.

Corvallis Guest Facilities

MOTOR COURTS

City Center Motel 4th and Jefferson Streets	PLaza 3-7389 30 Units
Country Kitchen Motel 800 North 9th Street	PLaza 3-6054 20 Units
Towne House Motel 350 South 4th Street	PLaza 3-4496 32 Units
Don-Mar Motel 840 North 9th Street	PLaza 2-1016 10 Units
Model Motel 1120 South 3rd Street	PLaza 2-9247 7 Units
Patio Motel 816 South 4th Street	PLaza 3-3361 20 Units
Riverview Motel 605 North 2nd Street	PLaza 3-6800 11 Units
Towne House Motor Inn 4th and Adams Sts.	PLaza 3-4496 32 Units

HOTELS

Benton Hotel 4th and Monroe Streets	PLaza 3-4411 104 Rooms
Corvallis Hotel 2nd and Madison Streets	PLaza 3-7349 60 Rooms
State Hotel 105 South 2nd Street	PLaza 3-3316 92 Rooms

Travel Service

Car Rentals Hertz, 4th & Harrison Avis, 114 North 3rd	PLaza 2-1555 PLaza 3-3865
AAA Service Ben's Flying A, 3rd & Van Buren	PLaza 2-1174
Travel Bureau Globe Travel Service, 5th & Madison	PLaza 2-2439
Airlines and Charter Service West Coast Airlines, Corvallis Airport	PLaza 3-4232
Bus Lines Greyhound, 4th & Jackson	PLaza 3-5181
Airport Corvallis Municipal, 4 miles South on 99	PLaza 3-4232
Taxi Service Corvallis Taxi, 213 North 4th	PLaza 3-4431

OSU Athletic Directors

1915-1919	Dr. E. J. Stewart
1919-1921	James J. Richardson
1921-1923	R. B. Rutherford
1923-1937	Carl A. Lodell
1937-1947	Percy B. Locey
1947-	Roy S. Keene

OSU Future Football Schedules

1961

Sept.	23	Syracuse at Portland
	30	Stanford at Corvallis
Oct.	7	Idaho at Corvallis
	14	Wisconsin at Madison
	21	Arizona State at Tempe
	28	Open date
Nov.	4	WSU at Corvallis
	11	Washington at Seattle
	18	Brigham Young U. at Corvallis
	25	Oregon at Eugene
Dec.	2	Houston at Houston

1962

Sept.	22	Iowa State at Corvallis
	29	Iowa at Iowa City
Oct.	6	Stanford at Palo Alto
	13	Washington at Portland
	20	College of Pacific at Corvallis
	27	West Virginia at Portland
Nov.	3	WSU at Pullman
	10	Idaho at Moscow
	17	Colorado State at Corvallis
	24	Oregon at Corvallis

1963

Sept	21	Utah at Salt Lake City
	28	Colorado at Portland
Oct.	5	Baylor at Portland
	12	Washington at Seattle
	19	WSU at Corvallis
	26	Syracuse at Syracuse
Nov.	2	Stanford at Corvallis
	9	Indiana at Bloomington
	16	USC at Los Angeles
	23	Oregon at Eugene

1964

Sept.	19	Northwestern at Evanston
	26	Colorado at Boulder
Oct.	3	Baylor at Waco
	10	Washington at Portland
	17	Idaho at Corvallis
	24	Syracuse at Portland
	31	WSU at Pullman
Nov.	7	Indiana at Portland
	14	Stanford at Stanford
	21	Oregon at Corvallis

OSU Freshman Schedule 1961

Oct. 27	Friday	(1:30 p.m.)	Washington State at Corvallis
Nov. 2	Thurs.	(7:30 p.m.)	Oregon Frosh at Portland
Nov. 17	Friday	(1:30 p.m.)	Washington Frosh at Seattle
Nov. 24	Friday	(1:30 p.m.)	Oregon Frosh at Corvallis

Home Telephone List

(Regular department of athletics office number is PLaza 3-7501, although department also has college number of PLaza 2-4211, Extension 254. Athletic News Bureau office number is PLaza 2-4211, Extension 430. All home numbers of staff members listed below.)

R. S. "Spec" Keene, Director of Athletics—PLaza 3-3617.
Jim Barratt, Athletic Business Manager—PLaza 3-3491.
John Eggers, Sports Publicity Director—PLaza 3-6178.
Comm Henness, Ticket Manager—PLaza 2-2938.
Tommy Prothro, Head Football Coach—PLaza 2-1579.
Bob Watson, Senior Asst. Football Coach—PLaza 2-1542
Bob Zelinka, Line Football Coach—PLaza 3-8377
Ron Siegrist, Assistant Football Coach—PLaza 2-3484
Bob Gambold, Assistant Football Coach—PLaza 2-2231
Jerry Long, Assistant Football Coach—
Bob McKittrick, Assistant Football Coach—
Don Shelley, Equipment Manager—PLaza 2-1171
Bill Robertson, Athletic Trainer—PLaza 3-4108.
Esther Guerber, Department Bookkeeper—PLaza 3-4715.
Slats Gill, Head Basketball Coach—PLaza 3-6781.
Paul Valenti, Assistant Basketball Coach—PLaza 3-3731.
Ralph Coleman, Head Baseball Coach—PLaza 3-3630.
Sam Bell, Track Coach—PLaza 2-3380.
Jim Barratt, Head Golf Coach—PLaza 3-3491
Irwin Harris, Head Tennis Coach—PLaza 3-5027.
Dale Thomas, Head Wrestling Coach—PLaza 2-1759.
Dr. Waldo Ball, Team Physician—PLaza 3-3464.
Dr. Verne Gearey, Team Physician—PLaza 3-5914.
Glenn Holcomb, Faculty Representative—PLaza 3-8265.

They Cover Beaver Football

L. H. Gregory, Sports Editor, The Oregonian, Portland, Ore.
George Pasero, Sports Editor, The Journal, Portland, Ore.
Don McLeod, Executive Sports Editor, The Oregonian, Portland
John White, Executive Sports Editor, The Journal, Portland
Bob Hulen, Sports Editor, Portland Reporter, Portland, Ore.
Jack Rickard, Sport Editor, Gazette-Times, Corvallis, Ore.
Bruce Banke, Sports Editor, Democrat-Herald, Albany, Ore.
Gordon Rice, Sports Editor, Oregon Statesman, Salem, Ore.
Joe Much, Sports Editor, Capital-Journal, Salem, Ore.
Dick Strite, Sports Editor, Register-Guard, Eugene, Ore.
Bob Blackburn, Radio KPOJ, Portland, Ore.
Bob Hinz, Radio KOAC and KOAC-TV, Corvallis, Ore.
Hal Wehmeier, Radio KFLY, Corvallis, Ore.
Bill Hurley, Radio KLOO, Corvallis, Ore.

QUESTION -- ANSWER QUIZ

(ANSWERS FOUND ON PAGE 33)

QUESTIONS:

1. Who holds the all-time OSU record for touchdown passes thrown in one season?
2. What former Oregon State player also performed for the University of Oregon before he enrolled at OSU?
3. Name a standout on the OSU 1961 squad, now a scholastic senior, who never turned out for football in either his freshman or sophomore years here?
4. Who was the last OSU football star to also win varsity letters in basketball and baseball as a three-sport standout?
5. Tommy Prothro was the blocking back on Duke's 1941 team that met Oregon State in the "transplanted" Rose Bowl game of Jan. 1, 1942? Who was Oregon State's blocking back in that game, won by OSU, 20-16?
6. When did an Oregon State football team experience an undefeated and untied season?
7. Who was the tallest gridder ever to play regularly for Oregon State?
8. What member of Tommy Prothro's coaching staff was a fine basketball player in high school, winning all-state 1st team honors?
9. Hood River produced many good footballers that eventually wound up at OSU. Name at least four of them.
10. Who was Oregon State's first official sports publicity director?

Dancing Rally Girls at OSU

1955-56:

Sylvia Kain
Connie Kinser
Kay Shideler
Joan Norman
Sue Gallo
Elaine Captain

1956-57:

Nina Gollersrud
Verl Pilling
Cinda Lee
Cece Broome
Gaylee Briggs
Joan Service

1959-60

Kathi Booth
Ginny Evans
Sally Eldon
Judy Query
Geri Rose
Janice Phillips

1957-58:

Carol Boesch
Harryette Fromong
Deann McMurray
Shirley Gonsalves
Judy Palmberg
Shirley Jones

1958-59:

Barbie Bell
Irene Dean
Pat Mannagh
Pat Nielson
Jeanne Perrin
Judy White

1960-61

Ginger Boal
Val Rouselle
Nancy Johnson
Mary Laurhammer
Jayne Makino
Kay Parker

1961-62

Jackie Travis
Pat Huffschtmidt
Joan Arnold
Judy Young
Sue Schwabe
Marilyn Arnett

OSU Rally Squad 1961-62

Male Members:

Dennis Ciocca (Rally King)	Sr. Kentfield, Cal.
Ed Robinson	Sr. Portland, Ore.
Robert Perry	Sr. Philadelphia, Pa.
Phil Tramontano	Sr. Whittier, Cal.
Jerry Jones	Sr. Portland, Ore.

Dancing Rally Girls:

Jackie Travis	Soph. Portland, Ore.
Pat Huffschtmidt	Soph. Portland, Ore.
Joan Arnold	Jr. Portland, Ore.
Judy Young	Sr. Coos Bay, Ore.
Sue Schwabe	Sr. Oswego, Ore.
Marilyn Arnett	Jr. Oswego, Ore.

Miscellaneous Facts

Transportation on all flying trips will be via Pan American Air Lines DC-7C. Capacity for Wisconsin and Houston trips will be 76 seats. Capacity for ASU and Washington trips will be 86 seats (tourist configuration).

OSU uniforms for road games will be orange helmets, white jerseys, orange numerals, black pants. For home games, black jerseys will be used.

Requests for scouting films should be sent to Coach Bob Zelinka. Requests for scouting tickets in the press box may be sent to John Eggers, publicity director for OSU.

Team Flight Schedule

WISCONSIN—

- Lv. Corvallis early Friday morning, October 13.
- Lv. Madison early Sunday morning, October 15.

ARIZONA STATE—

- Lv. Corvallis about noon Friday, October 20.
- Lv. Phoenix early Sunday morning, October 22.

WASHINGTON—

- Lv. Corvallis early afternoon Friday, November 10.
- Lv. Seattle after game Saturday early evening, November 11.

HOUSTON—

- Lv. Corvallis early Friday morning, December 1.
- Lv. Houston early Sunday morning, December 3.

Note: Exact times will be released at a later date.

Where the Beavers Stay When On the Road

Wisconsin at Madison—Edgewater Hotel, Madison	Oct. 13-14
Arizona State at Tempe—Camelback Inn, Phoenix	Oct. 20-21
Washington at Seattle—Olympic Hotel, Seattle	Nov. 11
Oregon at Eugene—Commute	Nov. 25
Houston at Houston—Houston Dormitories	Dec. 1-2

Largest Athletic Crowds in State of Oregon History

1. OSU vs. Southern Cal, 1957	36,885
2. OSU vs. Washington, 1960	36,833
3. Oregon vs. Washington, 1959	35,997*
4. Oregon vs. Washington, 1930	35,265
5. High School Jamboree, 1952	34,081
6. OSU vs. Oregon, 1933	33,467
7. OSU vs. Washington, 1956	32,890
8. Oregon vs. Washington, 1949	32,600
9. Oregon vs. Southern Cal, 1948	32,599

(*Oregon announced crowd of 37,261, but turnstile count was 35,997)

Above games all were at Multnomah Stadium in Portland, Oregon.

Publicity Man's Itinerary

Sept. 1 through Sept. 17—Coliseum 107, Corvallis, Ore.
 Sept. 18 through Sept. 23—Congress Hotel, Portland, Ore.
 Sept. 24 through Oct. 8—Coliseum 107, Corvallis, Ore.
 Oct. 10—Edgewater Hotel, Madison, Wisc.
 Oct. 11—Plankinton Hotel, Milwaukee, Wisc.
 Oct. 12 through Oct. 14—Edgewater Hotel, Madison, Wisc.
 Oct. 16 through Oct. 21—Sahara Hotel in Phoenix, Ariz.
 Oct. 22 through Nov. 5—Coliseum 107, Corvallis, Ore.
 Nov. 6 through Nov. 11—Olympic Hotel, Seattle, Wash.
 Nov. 12 through Nov. 26—Coliseum 107, Corvallis, Ore.
 Nov. 28 through Dec. 2—Rice Hotel, Houston, Texas.

East-West Shrine Game Players From Oregon State

(At San Francisco)

Name	Pos.	Year
Percy Locey	Tackle	1926
Carl Gilmore	Back	1930
Russ Stiff	End	1930
Bill McKalip	End	1930
Kenneth Hammer	Center	1932
Harry Field	Tackle	1934
Ade Schwammel	Tackle	1934
Pierre Bowman	Halfback	1934
Elmer Kolberg	Fullback	1938
Joe Gray	Halfback	1938
Joe Wendlick	End	1939
Prescott Hutchins	Guard	1939
Vic Sears	Tackle	1941
Leonard Younce	Guard	1941
Jim Kisselburgh	Fullback	1941
Lloyd Wickett	Tackle	1943
Choc Shelton	Fullback	1944
Quentin Greenough	Center	1944
Boyd Clement	Center	1944, 1947
Bob Stevens	Halfback	1946
Dick Lorenz	End	1947
Martin Chaves	Guard	1947
Ted Ossowski	Tackle	1948
Paul Evensen	Guard	1949
Bill Austin	Tackle	1950
Ken Carpenter	Halfback	1950
Tom DeSylvia	Guard	1950
Dick Gray	Halfback	1952
Jim Clark	Guard	1952
Herman Clark	Tackle	1952
John Thomas	End	1953
Sam Baker	Fullback	1955
Ron Aschbacher	Tackle	1956
Joe Francis	Halfback	1958
Nub Beamer	Fullback	1958
Dave Jesmer	Tackle	1958
Ted Bates	Tackle	1959
Aaron Thomas	End	1960

All-American Selections

The following players from Oregon State were named to first team all-Americans on one or more teams having national recognition.

Gap Powell, full back	1921
Ade Schwammel, tackle	1933
Red Franklin, halfback	1933
Vic Sears, tackle	1940
Bill Gray, center	1946
John Witte, tackle	1955, 1956
Ted Bates, tackle	1958

OSU's Largest Grid Crowds In History

Opponent	Site	Year	Attendance
Iowa	Rose Bowl	1957	100,000
Michigan	Ann Arbor	1959	74,693
Stanford	Palo Alto	1956	65,000
Southern Cal.	Los Angeles	1947	61,301
UCLA	Los Angeles	1955	57,664
Duke	Durham		
	(Rose Bowl)	1942	55,000
California	Berkeley	1957	50,000
Southern Cal	Los Angeles	1956	53,714
Michigan State	East Lansing	1953	51,108
Southern Cal	Los Angeles	1948	50,237
California	Berkeley	1957	50,000
Minnesota	Minneapolis	1954	49,000
Washington	Seattle	1959	48,000
UCLA	Los Angeles	1957	46,102
Fordham	New York City	1933	45,000
Southern Cal	Los Angeles	1940	45,000
Southern Cal	Los Angeles	1941	45,000
Stanford	Palo Alto	1940	45,000
California	Berkeley	1951	43,000
Iowa	Iowa City	1960	43,000
California	Berkeley	1959	41,500
Iowa	Iowa City	1956	41,027
Southern Cal	Los Angeles	1958	40,312

Best Season Attendance Marks At OSU Since World War II

	Year	Attendance	Games
1.	1957	304,955	10
2.	1959	298,217	10
3.	* 1956	282,955	10
4.	1951	277,071	10
5.	1948	257,999	12
6.	1947	238,913	10
7.	1958	231,371	10
8.	1960	226,652	10
9.	1955	220,912	9
10.	1954	219,432	9
11.	1953	215,127	9
12.	1949	210,563	10
13.	1950	184,499	9
14.	1952	169,194	9
15.	1946	166,105	9

(*Rose Bowl crowd of 100,000 not included)

PCC Standings 1955 through 1958 In Tommy Prothro Era

(These figures are compiled to show how Coach Tommy Prothro of Oregon State dominated play in Pacific Coast conference its final four seasons. Prothro twice finished first, was second once and fourth once in the PCC.)

	W	L	T	Pct.
OREGON STATE	22	8	1	.726
UCLA	18	8	1	.685
Oregon	17	12	2	.581
Southern California	13	13	1	.500
Washington	14	15	2	.484
Stanford	12	14	1	.463
Washington	12	17	1	.417
California	10	17	1	.375
Idaho	0	14	0	.000

PCC STANDINGS, 1937 to 1959

(PCC was dissolved prior to 1959 football season)

	Won	Lost	Tied
USC	87	41	14
UCLA	85	51	9
OREGON STATE	80	66	12
California	76	61	7
Washington	71	75	8
Oregon	68	79	5
WSC	64	76	11
Stanford	61	61	5
Idaho	12	70	2

POST WORLD WAR II 1946 - 1959

	Won	Lost	Tied
UCLA	62	23	2
USC	51	27	4
OREGON STATE	48	46	6
California	48	34	4
Oregon	44	48	4
Stanford	39	43	5
Washington	38	47	4
WSC	38	52	6
Idaho	6	44	1

Through The Years

Year	Name of Coach	Won	Lost	Tied	Points	Against
1893	Bill Bloss	4	1	0	144	48
1894	Kennedy	2	1	0	52	28
1895	Paul Downing	0	2	1	6	80
1896	Tommy Code	0	2	0	8	14
1897	Bill Bloss	2	0	0	42	8
1898	No Coach	1	2	1	36	78
1899	Mr. Stickney	3	2	0	75	60
1902	Frank Herbold	4	1	1	158	16
1903	McFadden	2	4	1	21	32
1904	Dr. Steckle	4	2	0	119	22
1905	Dr. Steckle	6	3	0	166	28
1906	F. S. Norcross	4	1	2	77	4
1907	F. S. Norcross	6	0	0	137	0
1908	F. S. Norcross	4	3	1	83	51
1909	Sol S. Metzger	4	2	1	54	47
1910	C. H. Schildmiller	3	2	1	27	43
1911	Sam Dolan	5	2	0	119	49
1912	Sam Dolan	3	4	0	57	40
1913	E. J. Stewart	3	2	3	59	75
1914	E. J. Stewart	7	0	2	172	15
1915	E. J. Stewart	5	3	0	166	73
1916	Joseph Pipal	4	5	0	92	112
1917	Joseph Pipal	4	2	1	83	33
1918	W. H. Hargiss	2	4	0	33	46
1919	W. H. Hargiss	4	4	1	143	64
1920	R. B. Rutherford	2	2	2	20	52
1921	R. B. Rutherford	4	3	2	231	42
1922	R. B. Rutherford	3	4	0	44	42
1923	R. B. Rutherford	4	5	2	55	71
1924	Paul J. Schissler	3	5	0	71	85
1925	Paul J. Schissler	7	2	0	268	81
1926	Paul J. Schissler	7	1	0	221	30
1927	Paul J. Schissler	3	3	1	98	78
1928	Paul J. Schissler	6	3	0	206	53
1929	Paul J. Schissler	5	4	0	182	106
1930	Paul J. Schissler	7	3	0	208	60
1931	Paul J. Schissler	6	3	1	198	62
1932	Paul J. Schissler	4	6	0	130	109
1933	Lon Stiner	6	2	2	88	48
1934	Lon Stiner	3	6	2	104	131
1935	Lon Stiner	6	4	1	175	100
1936	Lon Stiner	4	6	0	116	151
1937	Lon Stiner	3	3	3	71	60
1938	Lon Stiner	5	3	1	72	51
1939	Lon Stiner	9	1	1	186	77
1940	Lon Stiner	5	3	1	128	80
1941	Lon Stiner	8	2	0	143	49
1942	Lon Stiner	4	5	1	157	142
1943-44	No Team (wartime)					
1945	Lon Stiner	4	4	1	100	131
1946	Lon Stiner	7	1	1	157	81
1947	Lon Stiner	5	5	0	171	136
1948	Lon Stiner	5	4	3	249	237
1949	Kip Taylor	7	3	0	232	188
1950	Kip Taylor	3	6	0	107	183
1951	Kip Taylor	4	6	0	204	180
1952	Kip Taylor	2	7	0	123	267

1953	Kip Taylor	3	6	0	39	187
1954	Kip Taylor	1	8	0	60	296
1955	Tommy Prothro	6	3	0	126	120
1956	Tommy Prothro	7	3	1	203	166
1957	Tommy Prothro	8	2	0	203	129
1958	Tommy Prothro	6	4	0	98	118
1959	Tommy Prothro	3	7	0	166	178
1960	Tommy Prothro	6	3	1	197	145
Totals	-----	277	205	43	7736	5568

Ex-Beavers Who Played Pro Football In The Past

Zuck Carlson—Chicago Bears
 Bill McKalip—Detroit Lions
 Red Franklin—Brooklyn Dodgers
 Ade Schwammel—Green Bay Packers
 Hal Moe—Chicago Cardinals
 Gil Bergerson—Detroit Lions
 Hal Pangle—Chicago Cardinals
 Harry Field—Chicago Cardinals
 Frank Ramsey—Chicago Bears
 Len Younce—New York Giants
 Vic Sears—Philadelphia Eagles
 Eberle Schultz—Los Angeles Dons
 Joe Wendlick—Philadelphia Eagles
 Kenny Dow—Washington Redskins
 Elmer Kolberg, Pittsburgh Steelers
 Don Durdan—San Francisco 49ers
 Don Samuel—Pittsburgh Steelers
 Bill Austin—New York Giants
 Doug Hogland—SF 49ers, Chicago Cardinals, Detroit Lions
 Herm Clark—Chicago Bears
 Jim Clark—Washington Redskins
 Bob Redkey—Calgary Stampeders (Canada)
 Bill West—Saskatchewan Roughriders (Canada)
 John Witte—Saskatchewan Roughriders (Canada)
 Sam Wesley—Saskatchewan Roughriders (Canada)

Ex-Beavers Still Active In Pro Football

Sam Baker—Cleveland Browns (NFL)
 Ted Bates—St. Louis Cardinals (NFL)
 Joe Francis—Montreal (Canada)
 Paul Lowe—Los Angeles Chargers (AFL)
 Jack Gotta—Saskatchewan Roughriders (Canada)
 Nub Beamer—Vancouver BC Lions (Canada)
 Bill Austin—Asst. Coach Green Bay Packers (NFL)
 Ken Carpenter—Asst. Coach Denver Broncos (AFL)
 Len Younce—Asst. Coach Saskatchewan Roughriders (Canada)
 Dave Mann—Toronto (Canada)
 Aaron Thomas—SF 49ers (NFL)
 Dainard Paulson—N.Y. Titans (AFL)
 Jim Stinette—Denver Broncos (AFL)
 Tal Niko—Denver Broncos (AFL)
 Amos Marsh—Dallas Cowboys (NFL)

Highest OSU Scores In Grid History

1. Oregon State 76, Willamette 0 (1931)
2. Oregon State 75, Chemawa Indians 6 (1911)
3. Oregon State 69, Willamette 0 (1915)
4. Oregon State 68, Chemawa Indians 0 (1921)
Oregon State 68, Rooks 7 (1921)
5. Oregon State 67, Multnomah Club 0 (1926)
Oregon State 67, Willamette 0 (1902)
- * 6. Oregon State 66, Idaho 18 (1959)
7. Oregon State 64, Willamette 0 (1914)
- * 8. Oregon State 63, Montana 14 (1949)
9. Oregon State 62, Albany College 0 (1893)
10. Oregon State 62, Whitman 0 (1925)
11. Oregon State 61, Utah 28 (1951)
(*Conference game)

Worst OSU Defeats In Grid History

1. UCLA 61, Oregon State 0 (1954)
2. UCLA 57, Oregon State 0 (1952)
3. UCLA 50, Oregon State 6 (1946)
4. Southern Cal 48, Oregon State 6 (1947)
5. Washington 47, Oregon State 0 (1913)
6. California 46, Oregon State 7 (1954)
7. Minnesota 44, Oregon State 6 (1954)
8. Oregon 44, Oregon State 0 (1895)
9. UCLA 41, Oregon State 0 (1953)
10. California 41, Oregon State 0 (1949)

Best Years For OSU All Games

Year	W	L	T	PF	PA	Coach
1914	7	0	2	172	15	E. J. Stewart
1907	6	0	0	137	0	F. S. Norcross
1897	2	0	0	42	8	Bill Bloss
1939	9	1	1	186	77	Lon Stiner
1946	7	1	1	157	81	Lon Stiner
1926	7	1	0	221	30	Paul Schissler
1902	4	1	1	158	16	Frank Herbold
1893	4	1	0	144	48	Bill Bloss
1906	4	1	2	77	4	F. S. Norcross
1957	8	2	0	203	129	Tommy Prothro
1941	8	2	0	143	49	Lon Stiner
1949	7	3	0	232	188	Kip Taylor
1956	7	3	1	203	166	Tommy Prothro
1955	6	3	0	126	120	Tommy Prothro
1960	6	3	1	197	145	Tommy Prothro

OSU's All-Time Record Against Big Ten Teams

1915 Oregon State 20	Michigan State 0
1942 Oregon State 7	Michigan State 7
1948 Michigan State 46	Oregon State 21
1949 Oregon State 25	Michigan State 20
1950 Michigan State 38	Oregon State 13
1951 Michigan State 6	Oregon State 0
1952 Michigan State 17	Oregon State 14
1953 Michigan State 34	Oregon State 6
1954 Minnesota 44	Oregon State 6
1956 Iowa 14	Oregon State 13
1956 Iowa 35	Oregon State 19
1957 Oregon State 22	Northwestern 13
1959 Michigan 18	Oregon State 7
1960 Iowa 22	Oregon State 12
1960 Oregon State 20	Indiana 6

Wins—Big Ten 10, Oregon State 4, one tie

Best Years For OSU In PCC

	Pos.	W	L	T	PF	PA	Coach
1956	1st	6	1	1	152	104	Tommy Prothro
1941	1st	7	2	0	123	33	Lon Stiner
1957	T1st	6	2	0	147	116	Tommy Prothro
1946	2nd	6	1	1	122	81	Lon Stiner
1955	2nd	5	2	0	86	107	Tommy Prothro
1939	3rd	6	1	1	105	59	Lon Stiner
1940	3rd	4	3	1	102	80	Lon Stiner
1925	T 3rd	4	3	1	53	51	Lon Stiner
1925	T 3rd	3	2	0	77	81	Paul Schissler
1926	T 3rd	4	1	0	102	24	Paul Schissler
1949	4th	5	3	0	180	161	Kip Taylor
1933	4th	2	1	1	25	13	Lon Stiner

1960 Opponents, Past Records

	Biggest OSU Win Margin	Opponent's Biggest Win
Syracuse	No Win	28- 0 (1915)
Stanford	24-14 (1957)	49-13 (1942)
Idaho	66-18 (1959)	27- 6 (1952)
Wisconsin	No Games	No Games
Arizona State	No Games	No Games
Wash. State	39-25 (1957)	34- 6 (1954)
Washington	40-14 (1951)	47- 0 (1913)
Brigham Young	33- 0 (1955)	None
Oregon	39- 2 (1942)	44- 0 (1895)
Houston	29-20 (1960)	None

Intersectional Games of the Past

1903—OSC 15, Nevada 0	1948—OSC 21, Michigan State 46
1904—OSC 45, Utah Aggies 0	1948—OSC 20, Utah 20
1907—OSC 10, St. Vincent College 0	1948—OSC 28, Nebraska 13
1912—OSC 23, Occidental 6	1948—OSC 47, University of Hawaii 27**
1915—OSC 20, Michigan Aggies 0	1949—OSC 27, Utah 7
1915—OSC 0, Syracuse 28	1949—OSC 25, Michigan State 20
1916—OSC 7, Nebraska 17	1950—OSC 13, Michigan State 38
1923—OSC 9, Hawaiian All-Stars 14	1951—OSC 0, Michigan State 6
1923—OSC 0, University of Hawaii 7	1951—OSC 61, Utah 28
1924—OSC 0, Nebraska 14	1952—OSC 14, Utah 7
1926—OSC 29, Marquette 0	1952—OSC 14, Michigan State 17
1927—OSC 14, Carnegie Tech 14	1953—OSC 6, Michigan State 34
1928—OSC 25, New York University 13	1954—OSC 7, Nebraska 27
1929—OSC 14, Detroit U. 7	1954—OSC 6, Minnesota 44
1930—OSC 12, West Virginia University 0	1956—OSC 19, Missouri 13
1931—OSC 16, Colorado 0	1956—OSC 13, Iowa 14
1931—OSC 12, Utah 0	1957—OSC 19, Iowa 35***
1932—OSC 6, Fordham 8	1957—OSC 34, Kansas 6
1932—OSC 6, Detroit U. 14	1957—OSC 22, Northwestern 13
1933—OSC 9, Fordham 6	1958—OSC 12, Kansas 0
1933—OSC 0, Nebraska 22	1958—OSC 0, Wyoming 28
1935—OSC 20, Nebraska 26	1959—OSC 14, Texas Tech 15
1936—OSC 14, Nebraska 32	1959—OSC 6, Nebraska 7
1939—OSC 28, Hawaiian All-Stars 0	1959—OSC 7, Michigan 18
1939—OSC 39, University of Hawaii 6	1960—OSU 12, Iowa 22
1941—OSC 20, Duke 16*	1960—OSU 29, Houston 20
1942—OSC 7, Michigan State 7	1960—OSU 20, Indiana 6
1947—OSC 27, Nebraska 6	*Rose Bowl Game at Durham, N.C.
1947—OSC 6, Utah 7	**Pineapple Bowl Game at Honolulu.
	***Rose Bowl Game at Pasadena

PCC Titles Won

	Outright Championship	Co- Champions
Southern California	10	2
California	8	3
Stanford	5	3
UCLA	5	1
Washington	3	1
Oregon State	2	1
Washington State	2	0
Oregon	0	4
Idaho	0	0

Best Career Coaching Records In OSU Football History

(Based on won-lost-tied percentage and does not include post-season Bowl games)

Coach	Years	When	W	L	T	Pct.
1. Tommy Prothro	6	1955-	36	21	2	.627
2. Paul Schissler	9	1924-32	48	30	2	.613
3. Lon Stiner	14	1933-48	71	49	12	.584

(Just coaches with 20 wins or more included in selection of top records)

Other Career Records

Coach	Years	When	W	L	T
Kip Taylor	6	1949-54	20	36	0
E. J. Stewart	3	1913-15	15	5	5
F. S. Norcross	3	1906-08	14	4	3
R. B. Rutherford	4	1920-23	13	14	6
Dr. Steckle	2	1904-05	10	5	0
Sam Dolan	2	1911-12	8	6	0
Joseph Pipal	2	1916-17	8	7	1
Bill Bloss	2	1893 & 1897	6	1	0
W. H. Hargiss	2	1918-19	6	8	1
Frank Herbold	1	1902	4	1	1
Sol S. Metzger	1	1909	4	2	1
B. Stickney	1	1899	3	2	0
C. H. Schildmiller	1	1910	3	2	1
Kennedy	1	1894	2	1	0
McFadden	1	1903	2	4	1
Paul Downing	1	1895	0	2	1
Tommy Code	1	1896	0	2	0

Honors Won by Beavers In '60

ABC-TV All-America 2nd team—Terry Baker, tailback
 Associated Press All-Coast 1st team—Terry Baker, tailback
 Associated Press All-Coast 2nd team—Mike Kline, tackle
 United Press International All-Coast 1st team—Terry Baker, tailback
 United Press International All-Coast 2nd team—Mike Kline, tackle
 East-West Shrine Game—Aaron Thomas, end
 North-South All-Star Game—Aaron Thomas, end
 All-America Bowl Game—Aaron Thomas, end
 College All-Stars vs. Pro Champions—Aaron Thomas, end
 Most Valuable OSU player—Chuck Marshall
 Most Improved OSU player—Earl Woodward
 Rookie of The Year at OSU—Terry Baker
 Scholarship & Attitude at OSU—Mike Kline
 Freshman Award—Dick Fulwyler

OSU Attendance

(Since World War II)

1946		1950	
UCLA	40,203	Michigan State	32,500
Portland U.	9,000	Stanford	16,000
USC	29,594	Washington	27,876
WSC	14,000	California	37,000
Idaho	3,500	Idaho	9,000
California	25,000	Wash. State	13,000
Oregon	20,000	UCLA	15,323
Washington	26,808	Montana	4,000
Stanford	18,000	Oregon	26,800
Total (9 games)	166,105	Total (9 games)	184,499
1947		1951	
Utah	22,175	Michigan State	33,373
Washington	39,000	Utah	9,000
Idaho	10,000	Idaho	7,500
USC	61,000	USC	36,400
Portland U.	6,657	Wash. State	15,500
Stanford	15,000	California	43,000
UCLA	30,870	UCLA	26,598
WSC	14,000	Stanford	40,000
Oregon	20,211	Washington	36,000
Nebraska	20,000	Oregon	19,700
Total (10 games)	238,913	Total (10 games)	277,071
1948		1952	
Idaho	8,400	Utah	15,000
USC	50,237	Michigan State	22,595
Washington	25,029	Stanford	28,000
Portland U.	6,500	USC	17,438
California	55,000	Wash. State	15,000
UCLA	30,933	Washington	19,243
Michigan State	12,000	UCLA	22,585
WSC	12,000	Idaho	8,000
Utah	8,000	Oregon	21,333
Oregon	22,000	Total (9 games)	169,194
Nebraska	12,900		
Hawaii U. (Pine-apple Bowl)	15,000		
Total (12 games)	257,999		
1949		1953	
UCLA	37,427	UCLA	39,209
Utah	25,012	California	13,442
California	18,885	Washington	28,000
Washington	27,000	Stanford	8,005
Montana	8,000	USC	34,163
Stanford	25,000	Idaho	9,200
Wash. State	15,000	Michigan State	51,108
Idaho	9,000	WSC	13,500
Michigan State	22,239	Oregon	18,500
Oregon	23,000	Total (9 games)	215,127
Total (10 games)	210,563		

1954	
Idaho	9,000
Washington	19,667
WSC	18,000
Nebraska	39,000
UCLA	8,500
USC	30,065
Minnesota	49,000
California	25,000
Oregon	21,200
Total (9 games)	219,432
1955	
Brigham Young	8,000
Stanford	24,748
UCLA	57,664
Col. of Pacific	22,500
WSC	17,000
Washington	25,000
California	35,000
Idaho	9,000
Oregon	22,000
Total (9 games)	220,912
1956	
Missouri	22,000
USC	53,714
Iowa	41,027
California	14,125
WSC	14,500
UCLA	17,080
Washington	32,890
Stanford	65,000

1959	
USC	24,395
Texas Tech	20,000
Nebraska	28,000
Michigan	74,693
Idaho	10,628
California	41,500
WSU	17,601
Washington	48,000
Stanford	10,900
Oregon	22,500
Total (10 games)	298,217

Idaho	5,000
Oregon	17,300
Iowa (Rose Bowl)	100,000
Total (11 Games)	382,636
1957	
USC	36,885
Kansas	28,000
Northwestern	34,500
Idaho	14,600
UCLA	46,120
Washington	31,500
WSC	20,200
California	50,000
Stanford	20,000
Oregon	23,150
Total (10 Games)	304,955
1958	
USC	40,312
Kansas	28,115
UCLA	18,532
Wyoming	12,580
Idaho	8,618
Washington	29,514
California	21,426
WSC	18,191
Stanford	26,509
Oregon	27,574
Total (10 games)	231,371

1960	
USC	32,928
Iowa	43,000
Houston	22,537
Indiana	25,000
Idaho	10,500
Washington	36,833
California	15,745
WSU	15,600
Stanford	7,500
Oregon	27,009
Total (10 games)	226,652

What They're Studying

A survey was conducted to see what schools Oregon State's top football players are enrolled in for the 1961-62 academic year. Included in the survey were Tommy Prothro's first 39 players, and this is the result:

Education—	16
Humanities & Social Science—	9
Business & Technology—	8
Science—	3
Engineering—	2
Agriculture—	1

OREGON STATE FOOTBALL LEADERS

Total Offense, season:

1473	Terry Baker (1960)
1082	Joe Francis (1957)
1003	Ken Carpenter (1949)
848	Don Samuel (1948)
839	Nub Beamer (1957)
832	Ken Carpenter (1948)
808	Sam Baker (1951)
751	Joe Francis (1956)
733	Dave Mann (1951)
700	Paul Lowe (1956)
689	Don Samuel (1947)

Rushing, season:

808	Sam Baker (1951)
760	Nub Beamer (1957)
689	Ken Carpenter (1949)
626	Joe Francis (1957)
622	Sam Baker (1950)
610	Terry Baker (1960)
589	Ken Carpenter (1946)
517	Sam Baker (1952)
511	Don Kasso (1960)
508	Earnel Durden (1956)
496	Dick Twenge (1948)
489	Jim Kisselburgh (1940)

Passing, season:

863	Terry Baker (1960)
615	Gene Morrow (1949)
601	Jim Withrow (1952)
595	Gene Morrow (1950)
593	Don Samuel (1943)
520	Don Samuel (1947)
513	Gene Morrow (1951)
504	Jim Withrow (1953)
477	Joe Gray (1937)
456	Joe Francis (1957)
454	Bob Dethman (1941)

Scoring, season:

67	Sam Baker (1951)
54	Ken Carpenter (1949)
54	Joe Francis (1957)
48	Don Samuel (1948)
48	Nub Beamer (1957)
46	Don Kasso (1960)
43	Tom Berry (1956)
42	Gene Taft (1950)
42	Sam Baker (1952)

Receiving, season:

36	John Thomas (1950)	350
29	Jack Gotta (1952)	351
27	John Thomas (1951)	286
25	Rudy Ruppe (1948)	269
24	Don Mast (1947)	250
22	Leon Hittner (1954)	222
19	Bob DeGrant (1957)	239
17	Stan McGuire (1949)	308

Total Offense, career:

2846	*Ken Carpenter (46-47-48-49)
2669	Joe Francis (55-56-57)
2222	Don Samuel (46-47-48)
1947	Sam Baker (50-51-52)
1746	*Dick Twenge (46-47-48-49)
1642	Gene Morrow (49-50-51)

Rushing, career:

1947	Sam Baker (50-51-52)
1910	*Ken Carpenter (46-47-48-49)
1378	*Dick Twenge (46-47-48-49)
1369	Joe Francis (55-56-57)
1358	Nub Beamer (56-57-58)
1297	Jim Kisselburgh (38-39-40)
1092	Earnel Durden (56-57-58)
889	Don Samuel (46-47-48)

Passing, career:

1723	Gene Morrow (49-50-51)
1537	*Jim Withrow (51-52-52-54)
1353	Don Samuel (46-47-48)
1300	Joe Francis (55-56-57)
936	*Ken Carpenter (46-47-48-49)
	* 4 years

All-Time OSU Football Records

INDIVIDUAL

(Single Game)

Rushing:

Most rushes—31, Sam Baker (Utah, 1952)

Most net yards—233, Dave Mann (Utah, 1951)

Highest avg. per rush (min. 8 rushes)—21.2 (11 for 233) Dave Mann (Utah, 1951)

Forward Passing:

Most attempts—28, Chuck Brackett (UCLA, 1952)

Most completions—16, Terry Baker (Washington, 1960)

Most had intercepted—no player with more than three.

Highest percent completed (Min. 8 atts.)—.900 (9 of 10) Joe Francis (Stanford 1957).

Most yards gained—246, Dick Gray, (Nebraska, 1947)

Most touchdown passes thrown—3, Dick Gray (Nebraska, 1947); Ken Carpenter (WSC, 1948), and Jim Withrow (Stanford, 1952)

Total Offense:

Most rushing and passing plays—45, Terry Baker (Washington, 1960)

Most yards rushing and passing—302, Terry Baker (Washington, 1960)

Highest avg. per play (Min. 10 plays)—21.2 (11 for 233) Dave Mann (Utah, 1951)

Pass Receiving:

Most passes caught—8, John Thomas (Mich. State, 1950) and Jack Gotta (UCLA & Stanford, 1952)

Most yards gained—117, Bob Laidlaw (Nebraska, 1947)

Most touchdown passes caught—2, Don Samuel (California, 1946); Bob Laidlaw (Nebraska, 1947); Bob Laidlaw (WSC, 1948); and Jack Gotta (Stanford, 1952)

Punting:

Most punts—13, Sam Baker, (USC, 1952)

Highest avg. Per punt—(min. 5 punts)—48.0 (8 for 384) Dave Mann, (Idaho, 1951)

Interception Returns:

Most passes intercepted—3, Bill Sheffold (Mich. State, 1949); Yale Rohlf (Washington, 1951); Gene Taft (California, 1951); and Joe Francis (Stanford, 1955)

Most yards returned—79, Gene Taft (California, 1951)

Punt Returns:

Most punt returns—6, Lee Gustafson (USC, 1946)

Most yards returned—116, Dick Gray (Utah, 1949)

Scoring:

Most touchdowns scored—3, Sam Baker (Utah & Washington, 1951); Earnel Durden (Washington, 1956) and Tom Berry (UCLA, 1956) Nub Beamer (WSC 1957)

Most points after attempted—9, Stan McGuire (Montana, 1949)

Most points after made—9, Stan McGuire (Montana, 1949)

Longest field goal made—46 yards, Ade Schwammel, 1933, against Fordham in New York City.

Most points scored—18, Sam Baker (Utah & Washington, 1951); Earnel Durden (Washington, 1956), and Tom Berry (UCLA, 1956) Nub Beamer (WSC 1957, Jim Stinnette (Idaho 1959)

INDIVIDUAL

(Season)

Rushing:

Most rushes—180, Sam Baker, (1951)
Most net yards—808, Sam Baker (1951)
Highest avg. per rush (min. 70 rushes—7.2 (71 rushes for 508)
Earnel Durden (1956)

Forward Passing:

Most attempts—120, Gene Morrow (1950)
Most completions—60, Terry Baker (1960)
Most had intercepted—14, Gene Morrow (1950)
Highest percent completed (min. 50 atts.)—.643 (36 of 56) Ken
Carpenter (1948)
Highest percent completed (min. 75 atts.)—.549 (50 of 91)
Don Samuel (1947)
Most yards gained—863, Terry Baker (1960)
Most touchdown passes—10, Ken Carpenter (1948)

Total Offense:

Most rushing and passing plays—228, Terry Baker (1960)
Most yards gained rushing and passing—1473, Terry Baker
(1960)
Highest avg. per play (min. 100 plays)—6.5, Terry Baker
(1960)

Pass Receiving:

Most passes caught—36, John Thomas (1950)
Most yards gained—351, Jack Gotta (1952); 350, John Thomas
(1950)
Most touchdown passes caught—4, Don Samuel (1948)

Punting:

Most punts—60 Sam Baker (1952)
Highest avg. per punt—(min. 25 punts)—45.5 (32 punts for
1458 yards) Dainard Paulson (1959)

Interceptions:

Most passes intercepted—9, Bill Sheffold (1949)
Most yards returned—126, Bill Sheffold (1949)

Punt Returns:

Most punt returns—26, Bob Dethman (1940)
Most yards returned—253, Sterling Hammack (1957)

Kickoff Returns

Most kickoff returns—15, Ron Miller (1959)
Most Yards returned—453, Ron Miller (1959)

Scoring:

Most touchdowns scored—11, Sam Baker (1951).
Most points after attempted—33, Stan McGuire (1949)
Most points after made—29, Stan McGuire (1949)
Most field goals kicked—2 Ade Schwammel (1933) and Ted
Searle (1955 and 1957)
Most total points scored—67, Sam Baker (1951)

INDIVIDUAL

(Career)

Rushing:

Most rushes—487, Sam Baker

*441, Ken Carpenter

Most net yards gained—1947, Sam Baker

*1910, Ken Carpenter

Highest avg. per rush—(min. 200 rushes)—4.36 Joe Francis (314-1369) 4.3 Ken Carpenter 4.0 Don Samuel (217-869)

3.99 Sam Baker

Forward Passing:

Most attempts—304, Gene Morrow

*289, Jim Withrow

Most completions—128, Gene Morrow

*124, Jim Withrow

Most had intercepted—31, Gene Morrow

*31, Jim Withrow

Highest percent completed (Min. 150 atts.)—

.571, Joe Francis (89 of 156)

.474, Don Samuel (102 of 215)

.435, Bob Dethman (70 of 161)

Most yards gained—1723, Gene Morrow

*1577, Jim Withrow

Most touchdown passes thrown—13, Gene Morrow

Total Offense:

Most rushing and passing plays—*607, Ken Carpenter

497, Sam Baker

Most yards gained rushing and passing—*2846, Ken Carpenter

2669, Joe Francis

2222, Don Samuel

Highest avg. per play (min. 250 plays)—

5.68, Joe Francis (470 for 2669)

5.14, Don Samuel (432 for 2222)

‡5.13, Joe Francis (270 for 1384)

Pass Receiving:

Most passes caught—77, John Thomas

*44, Ken Carpenter

Most yards gained—858, John Thomas

*692, Ken Carpenter

Most touchdown passes caught—7, Don Samuel; 6, Bob Laidlaw.

Punting:

Most punts—151, Jim Kisselburgh; 122, Sam Baker.

Highest avg. per punt (Min. 100 punts)—

39.1, Sam Baker (122 punts for 4775 yards)

36.9, Jim Kisselburgh (151-5566)

Interceptions:

Most passes intercepted—11, Bill Sheffold

* 9, Ken Carpenter

Most yards returned—142, Bill Sheffold

Punt Returns:

Most punt returns—*46, Ken Carpenter

38, Bob Dethman

Most yards returned—*596, Ken Carpenter

379, Dick Gray

Kickoff Returns:

Most kickoff returns—*38, Ken Carpenter

18, Tom Berry

Most yards returned—*820, Ken Carpenter

393, Tom Berry

Scoring:

Most touchdowns scored—23, Sam Baker
 *21, Ken Carpenter
 *20, Dick Twenge
 Most points attempted after TD—59, Stan McGuire
 Most points after made—38, Stan McGuire
 Most field goals kicked—4, Ted Searle
 Most total points scored—139, Sam Baker (23 TD's, 1 PAT)
 *126, Ken Carpenter
 *—Played 4 years
 ‡—One year remaining.

TEAM OFFENSE**(Single Game)****Rushing:**

Most rushes—78, Utah (1952)
 Most net yards—616, Utah (1951)
 Highest avg. per rush—9.5 (65 for 616) Utah (1951)

Forward Passing:

Most attempts—34, UCLA (146); Idaho (1947) and Stanford (1950)
 Most completions—19, California (1951)
 Most had intercepted—5, California and Portland U (1948); Washington (1950); and Oregon (1954)
 Highest percent completed (min. 10 atts.) .909 (10 of 11) Stanford (1957)
 Most yards gained—269, Idaho (1948)
 Most touchdowns by passing—3, California (1946); Nebraska (1947); WSC, Mich. State and Portland U (1948); Idaho (1951); and Stanford (1952)

Total Offense:

Most rushing and passing plays—92, Stanford (1950, and Utah (1952)
 Most yards gained rushing and passing—706, Utah (1951)
 Highest avg. per play—9.2 (77 for 706) Utah (1951)

Punting:

Most punts—13, USC (1952)
 Highest avg. per punt—(min. 5 punts)—48.0 (8 for 384) Idaho (1951)

Interceptions:

Most passes intercepted—7, Idaho (1946)
 Most yards returned—139, Montana (1949)

Punt Returns:

Most punt returns—9, Idaho (1959)
 Most yards returned—205, Montana (1949)

Kickoff Returns:

Most kickoff returns—9, (1952)
 Most yards returned—195, WSC (1948)

Miscellaneous:

Most first downs by rushing—23, Utah (1952)
 Most first downs by passing—11, UCLA (1946)
 Most total first downs—28, Utah (1952)
 Most penalties against—13, Brigham Young (1955)
 Most yards penalized—145, Brigham Young (1955)
 Most fumbles—10, Washington (1959)
 Most fumbles lost—5, Mich. State and Washington (1950); WSC (1952)

TEAM DEFENSE

(Single Game)

Rushing:

Fewest rushes—19, Washington (1946)
Fewest net yards—Minus 43, Portland U (1946)
Lowest avg. per rush—Minus 1.7 (26 rushes for minus 43 yards)
Portland U (1946)

Forward Passing:

Fewest attempts—3, Stanford (1952)
Fewest completions—1, Oregon (1946); and Washington (1956)
Most had intercepted—7, Idaho (1946)
Lowest percent completed (min. 10 atts.)—.143 (3 of 21) Stanford (1946)
Fewest yards gained—6, Stanford (1952)

Total Defense:

Fewest rushing and passing plays—41, Oregon (1946) and Idaho (1947)
Fewest yards gained rushing and passing—66, Montana (1950)
Lowest avg. per play—1.3 (51 plays for 66 yards) Montana (1950)

Punting:

Most time opp. forced to punt—11, Stanford (1946)
Lowest avg. per punt (min. 5 punts)—23.6 (8 for 189) Oregon (1946)

Miscellaneous:

Fewest total first downs—3, Oregon (1946)
Most penalties against opp.—19, California (1951)
Most yards penalized—115, UCLA (1952) and Northwestern (1957)
Most fumbles by opp.—9, Stanford (1950)
Most fumbles lost—5, USC (1947); Stanford and Washington (1950); Stanford (1952); Idaho (1954); and Missouri (1956)

TEAM OFFENSE

(Season)

Rushing:

Most rushes—559 (1957)
Most net yards gained—2478 (1957)
Highest avg. per rush—4.9 (474 for 2336) (1960)
Most yards per game—247.8 (1957)

Forward Passing:

Most attempts—212 (1948)
Most completions—100 (1948)
Most had intercepted—22 (1951)
Highest percent completed—.533 (40 of 75) (1956)
Most yards gained—1368 (1948)
Most touchdowns by passing—13 (1948)
Most yards per game—131.8 (1949)

Total Offense:

Most rushing and passing plays—697 (1948)
Most yards gained rushing and passing—3306 (1960)
Highest avg. per play—5.4 (613 for 3306) (1960)
Most yards per game—330.6 (1960)

Punting:

Most punts—91 (1939)
Fewest punts—48 (1956)
Highest avg. per punt—39.9 (67 for 2674 yards) (1951)

Interceptions:

Most passes intercepted—26 (1946) ; 25 (1949)

Most yards returned—436 (1959)

Punt Returns:

Most punt returns—42 (1940)

Most yards returned—536 (1949)

Highest avg. per return—17.9 (30 for 536) (1949)

Kickoff Returns:

Highest avg. per return—24.2 (36 for 872) (1959)

Scoring:

Most touchdowns scored—33 (1949)

Most points after made—29 (1949)

Most field goals kicked—2 (1933, 1955, and 1957)

Most total points—268 (1925)

Miscellaneous:

Most first downs by rushing—133 (1957)

Most first downs by passing—51 (1948)

Most total first downs—170 (1957)

Most penalties against—74 (1960)

Most yards penalized—732 (1956)

Most fumbles—42 (1959)

Most fumbles lost—26 (1954)

TEAM DEFENSE

(Season)

Rushing:

Fewest rushes—298 (1939)

Fewest net yards gained—781 (1939)

Lowest avg. per rush—2.6 (1939)

Fewest yards per game—86.8 (1939)

Forward Passing:

Fewest attempts—111 (1937)

Fewest completions—39 (1937)

Most passes had intercepted—26 (1946)

Lowest percent completed—.338 (51 of 151) (1940)

Fewest yards gained—511 (1937)

Fewest touchdowns by passing—3 (1955)

Fewest yards per game—56.8 (1937)

Total Defense:

Fewest rushing and passing plays—464 (1939)

Fewest yards gained rushing and passing—1671 (1937)

Lowest avg. per play—3.4 (1941)

Fewest yards pergame—185.7 (1937)

Punting:

Most times opp. forced to punt—90 (1940)

Lowest avg. per punt—32.2 (1948)

Most punts had blocked—3 (1939)

Punt Returns:

Fewest punts returned—17 (1956)

Fewest yards returned—109 (1956)

Lowest avg. per return—5.8 (1957)

Interceptions:

Fewest Passes Intercepted—8 (1941, 1956 and 1957)

Fewest yards returned—41 (1956)

Kickoff Returns:

Lowest avg. per return—15.8 (1953)

Miscellaneous:

Fewest total first downs—79 (1939 and 1940)

Most times opp. penalized—64 (1951)

Most yards penalized—544 (1952)

Most fumbles by opp.—44 (1954)

Most fumbles lost—26 (1954)

Fewest points scored by opp.—0 (1907 team in six games)

QUESTION -- ANSWER QUIZ

ANSWERS:

(CONTINUED FROM PAGE 12)

1. Ken Carpenter. He fired 10 TD tosses for Beavers in 1948, his junior year.

2. Ralph Davis. The present head track coach at Portland State College played for the Oregon Frosh prior to military service in World War II, then transferred to OSU in 1946-47.

3. Skip Russell. Recommended highly by Clay Stapleton, he originally decided to concentrate on studies. Made excellent grades and finally decided to turn out for varsity his third year in school.

4. Nope, it wasn't Don Durdan, as you might think. It was Carlos 'Cub' Houck, who in 1951 won varsity basketball and baseball letters, in addition to his football achievements. Houck is now a road-building contractor in Salem. Durdan's achievements came in the 1940-43 era.

5. George Peters, and a good one he was—as Prothro will attest.

6. The year was 1907, when Oregon State under F. S. Norcross had a 6-0-0 season and scored 137 points to none for the opposition.

7. Clyde Devine, in 1932-33-34, and Neil Plumley of the present squad tie for the honor. Each measured at 6-6. Devine was a member of "Iron-Man" eleven of 1933 that tied national champion USC, 0-0, without use of any substitutes.

8. Bob Watson. Playing for Medford, he was all-state 1st team in 1946, after winning 2nd team berth the year previous.

9. At least five to choose from are the late Tommy Swanson, the late Bob Dethman, Hal Puddy, Don Samuel and Bud Gibbs.

10. The late Art Taafe, who served from 1926-1937. Others since have been Bud Forrester, Irwin Harris and presently John Eggers.

FINAL STATISTICS 1960

RUSHING	tcb	yg	yl	nyg	avg.	td
Baker	111	717	107	610	5.5	5
Kasso	110	559	48	511	4.6	7
Marshall	79	347	6	341	4.3	7
Hilliard	50	327	13	314	6.3	3
Kirby	50	199	41	158	3.2	3
Gilmore	22	136	10	126	6.2	
Thomas	5	100	0	100	20.0	
Rivera	10	56	0	56	5.6	
Monk	21	73	0	73	3.5	1
Youngquist	1	27	0	27	27.0	
Casey	5	25	3	22	4.4	
Miller	4	12	0	12	3.0	
Marsh	1	0	0	0	0.0	
Harbin	7	12	14	-2	-0.3	
Johnson	1	0	3	-3	-3.0	
Brooks	1	0	4	-4	-4.0	
Ankersen	1	0	5	-5	-5.0	

Oregon St.	474	2590	254	2336	233.6	26
Opponents	466	2088	233	1855	185.5	14

PASSING	pa	pc	pi	nyg	pct.	td
Baker	117	60	12	863	.513	3
Kasso	16	5	1	95	.313	
Harbin	6	1	1	12	.167	

Oregon State	139	66	14	970	.475	3
Opponents	184	80	15	987	.435	6

TOTAL OFF.	pls.	nyr	nyp	tny	av/pl	tdr
Baker	228	610	863	1473	6.5	8
Kasso	126	511	95	606	4.8	7

Oregon State	613	2336	970	3306	330.6	29
Opponents	650	1855	987	2842	284.2	20

PUNT RETURNS	no.	yds.	avg.	td
Critchfield	5	32	6.4	
Gilmore	4	22	5.5	
Hilliard	3	13	4.3	
Rivera	2	11	5.5	
Marshall	1	2	2.0	

Oregon St.	15	80	5.3	0
Opponents	19	204	10.7	0

Miscellaneous	OSU	OPP
First downs,		
total	154	152
By rushing	108	97
By passing	43	45
By penalty	3	10

Penalties/yards lost	74/575	30/256
----------------------	--------	--------

Fumbles/balls lots	20/9	31/19
--------------------	------	-------

KICKOFF RETURNS	no.	yds.	avg.	td
Hilliard	8	182	22.8	
Gilmore	6	141	23.5	
Baker	2	44	22.0	
Marshall	2	26	13.0	
Rivera	2	24	12.0	
Miller	1	22	22.0	
Monk	2	20	10.0	
Harbin	1	17	17.0	
Kasso	1	17	17.0	
Thomas	1	10	10.0	
Woodward	1	7	7.0	

Oregon State	27	510	18.9	0
Opponents	38	650	17.1	0

SCORING	td	r	p	k	fg	tp
Kasso	7	4-2				46
Marshall	7	1-0				42
Baker	5	3-2	5- (2)			34
Hilliard	5	2-0	-1			32
Kirby	3					18
Jones	1					6
Monk	1					6
Marsh				5-3	5-1	6
Ankersen				8-5	1-0	5
Gilmore			-1			2
Rivera		1-0				0

Oregon State	29	11-4	5-2	13-8	6-1	197
Opponents	20	2-2	7-4	11-9	2-2	145

PUNTING	no.	yds.	avg.	blkd.
Russell	12	515	42.9	
Baker	13	549	42.3	
Rivera	1	41	41.0	
Kasso	10	386	38.6	
Kirby	9	311	34.6	
Team	1	0	0.0	1

Oregon State	46	1802	39.2	1
Opponents	42	1508	35.9	0

RECEIVING	no.	yds.	td.	INTERCEPTIONS			
				no.	yds.	td.	
Hilliard	13	196	2				
Marsh	10	183		Mason	6	41	
Gilmore	9	169		Critchfield	2	17	
Jones	7	83	1	Marshall	1	19	
Rivera	7	69		Brooks	1	17	
Kirby	6	84		Kasso	1	0	
Thomas	5	59		Johnson	1	0	
Marshall	3	34		Rivera	1	0	
Miller	2	29		Horn	1	0	
Youngquist	2	18		Gilmore	1	0	
Monk	1	38					
Palmateer	1	8					
				Oregon State	15	94	0
				Opponents	14	78	0

SCORING BY	1	2	3	4	
QUARTERS:					
OREGON STATE	56	34	44	54	= 197
OPPONENTS	23	29	59	34	= 145

THE COACHES

TOMMY PROTHRO

Head Coach

When Tommy Prothro arrived to take over the head coaching reins in 1955, even the most loyal Beaver fans worried about how long Oregon State would be able to keep such an up-and-coming grid tutor.

They were even more skeptical as the southern gentleman from Tennessee led OSU to a pair of Pacific Coast Conference championships and a trip to Pasadena in the Rose Bowl game.

"A great coach," said the opponents, "but he won't be at Oregon State much longer."

And so it has gone, through Prothro's highly-successful stay in Corvallis, where in six seasons he has compiled a 36-21-2 won, lost and tied record against just about the foremost foes to be found anywhere. None on the coast can match it; few in America can.

Thus now Tommy Prothro starts his 7th season as the architect of winning football at Oregon State University. What he has accomplished here is near-legend already.

When he came to OSU, the Beavers had just experienced their worst season in half a century of football. They had won the 1954 opener against Idaho, then lost the remaining eight games of the season by scores of anywhere from 20 to 70 points.

Then, in 1955, Prothro surprised everyone with a second in the PCC race with a respectable 6-3 record. In 1956, it was a championship, and bid to the Rose Bowl. A year later, Oregon tied OSU for the PCC crown and went to Pasadena simply because the Beavers were ineligible, having been there the year previous. OSU beat Oregon, 10-7, in the year they tied for the title.

Actually, Oregon State has experienced only one losing season under Prothro. That came in 1959, when the Beavers suffered a rash of injuries and dropped some heartbreakers. The injury jinx prevailed again in 1960, too, but it didn't stop Tommy's forces from recording a 6-3-1 record, with close losses to a pair of national leaders, Washington and Iowa.

The cagey mentor, son of J. Thompson "Doc" Prothro who at one time managed the Philadelphia Phils in baseball and for years was well-known in that sport, competed in football, basketball and track for Central high in his native Memphis, Tenn. That was 1934 through 1936. He also participated in those sports at Riverside Military Academy in 1936-37-38.

Tommy was a star blocking back under Coach Wallace Wade at Duke, playing against OSU in the "transplanted" Rose Bowl game of January 1, 1942, at Durham. He won the Jacobs award as the best blocker in the south and the Mills award as the best blocker in the east. He also competed in baseball and lacrosse at Duke from 1938 through 1942, when he graduated.

Prothro was a naval officer in World War II, and already had served a stint as line coach at Western Kentucky. After discharge in 1946, he coached the Vanderbilt university "B" squad and in 1947 became backfield coach under Sanders at Vanderbilt. Prothro went to UCLA with Sanders in 1949, as backfield coach, and remained there until he took the OSU position.

Tommy, still well-known and well-liked in the LA area, developed some top backs as UCLA ruled the western roost and won the national title in 1954. Among those were Paul Cameron,

Primo Villaneuva and Bob Davenport, although Oregon Staters would tell you their own Joe Francis was better than all three. Tommy took Francis when he was a sophomore, and made him into one of the top single-wing tailbacks of all-time. Beaver fans still like to remember Francis' great effort of 203 yards against Iowa in the 1957 Rose Bowl game.

Tommy's father, now semi-retired and living in Memphis, occasionally gets to watch Beaver teams perform, as does Tommy's mother. Tommy's wife is the former Shirley Seagle of Memphis. He has a daughter, Ann, who lives in Franklin, Kentucky.

ASSISTANT COACHES

BOB WATSON

Senior Assistant

One of Tommy Prothro's greatest attributes has been the ability to surround himself with hustling young assistants—men who eat, sleep and talk football. One falling in that category is Bob Watson, who in 1958 became senior assistant on Prothro's successful coaching corps.

Watson needs no introduction to state of Oregon sports fans, for he was one of the all-time greats in this state in both football and basketball. While a prep star at Medford high school, he won all-state honors in both sports and was widely sought by numerous colleges.

Watson enrolled at UCLA and played three seasons of varsity football there—both as end and back. He graduated from UCLA in 1951 and assisted with spring practice sessions there when free from his job with a metropolitan firm in that area.

When Prothro won the OSU coaching assignment in 1955, one of the first he contacted about becoming an assistant was Watson. The latter, of course, was on Tommy's first staff here in 1955 and has been a solid fixture since.

He is married and has two children.

BOB ZELINKA

Line Coach

Small in size, but a true "fireball" when it comes to coaching zip and determination—that's a brief description of Bob "Tiger" Zelinka, Prothro's young capable line coach who came here with Tommy in 1955.

Zelinka, though highly firm with the men he coaches, nevertheless has been extremely popular with all. One of his greatest boosters is John Witte, all-American tackle in 1956, who was a Zelinka protege.

The "Tiger" was a prep star in Los Angeles and later became a prize guard at Santa Ana junior college before transferring to UCLA. He played for the Bruins in 1950 and 1951, graduating in 1952. Zelinka assisted with spring practice at UCLA and coached the line for San Diego Navy in 1952-1954. He then returned to UCLA as freshman line coach.

Zelinka, like all the other coaches, is a man devoted to football who can show the players first-hand what he expects them to do. Just as important, he provides much of the spirit so necessary in daily workouts. He is married, and the father of two daughters.

RON SIEGRIST
Assistant Coach

First player coached by Tommy Prothro at Oregon State to become a member of the Beaver staff—that's the story of young Ron Siegrist, who returned to his alma mater three years ago.

Ron was blocking back, co-captain and signal-caller on Prothro's first OSU team in 1955 that surprised all by finishing second in the PCC race. Prior to that, Siegrist had played t-formation football under Kip Taylor here in 1952 and 1953 but did not participate in 1954.

The new addition to the staff was a highly-successful prep mentor at Notre Del Rio high in Sacramento from 1956 through 1958. His last club there was ranked No. 1 Class A in all northern California, as he used the identical system to that he played at OSU.

As a player, Siegrist went all-out on every occasion, and was regarded as one of the sharpest signal-callers in the trade. He is married, and the father of three children.

BOB GAMBOLD
Assistant Coach

Joining Oregon State's grid staff last winter was the former No. 1 aide at Washington State under Jim Sutherland, tall and talented Bob Gambold. Originally from Longview, Wash., Gambold starred at Quarterback for the Cougars in the 1948-50 era and also was a member of WSU's northern division championship basketball team of 1950.

After graduation, Bob coached the Cougar Frosh several years and then played pro football with the Chicago Cardinals and Philadelphia Eagles. In 1954, he became head basketball and baseball coach at Everett (Wash.) JC, a post he held until joining the Cougar grid staff in 1956.

Gambold proved highly valuable in OSU spring drills and is a welcome addition to the Beaver staff. He and Mrs. Gambold are the parents of three daughters and a son.

JERRY LONG
Assistant Coach

A former Oregon State football guard, personable Jerry Long, has joined the Beaver staff for the first time, after five seasons as line coach at Willamette university in nearby Salem.

Long came to OSU fresh out of Franklin high school in Portland and lettered for the Beavers in 1946 and 1947. He graduated in 1950 and picked up prep coaching experience at Brownsville, Astoria, Rainier and Tigard, before joining Ted Ogdahl as his top aide at Willamette.

A prime student of football, Jerry is also adept stimulating squad spirit and makes a fine running mate in that category for "Tiger" Zelinka. Long also is likely to prove his worth in the recruiting department. He is married and the father of three children.

BOB MCKITTRICK
Assistant Coach

A true Tommy Prothro product is hustling Bob McKittrick, who played under his present boss at Oregon State in 1955-57-58, and just joined the Beaver staff following discharge from the Marine Corps.

McKittrick hails from Baker, and worked his way up the ladder in OSU football. He saw only 30 minutes service in 1955, but lettered on the Rose Bowl team of 1956 and was a solid regular in 1957, when the Beavers repeated as champions of the PCC. Bob was a guard, and a good one.

Noted for his determined type of play, McKittrick demonstrated he'll be the same type of coach in spring drills. An excellent student scholastically while an undergraduate, he was a well-rounded man on campus.

McKittrick is married and the father of two children.

1960 Returning Lettermen (26)

ENDS—Roger Johnson, Skip Russell, Fred Jones, Mike Youngquist

TACKLES—Mike Kline, Neil Plumley, Denny Pieters, Jim Funston

GUARDS—Mike Dolby, Norby Keolanui, Ross Cariaga, Mike Watters, George Gness, Frank Greminger

CENTERS—Marne Palmateer, John Farrell, Dick DeBisschop

BACKS—Terry Baker, Don Kasso, Gene Hilliard, Bill Monk, Bill Sullivan, Ladd Horn, Rich Brooks, Tim Ankersen, Hank Rivera

Key Transfers

Tom Gates, fb—San Bernardino (Cal) JC

Leroy Whittle, lh—Santa Ana (Cal) JC

Bill Whitehead, lg—Riverside (Cal) JC

Jim Sinyard, rh—Olympic (Wash.) JC

Paul Seale, re—Wenatchee (Wash.) JC

Enoch James, rg—LA (Cal) City Coll.

John Thomas, le—Hancock (Cal) JC

(NOTE: Of the transfers, Whittle, Thomas, Sinyard and James all are sophomores. Juniors are Gates, Whitehead, Seale, and Foley.)

Most Promising Sophomores

Dick Hill, le, Pomona, Cal.

Jeff Harris, lt, Aberdeen, Wash.

Ron Doman, rg, Ontario, Ore.

Tom Holley, rt, Burbank, Cal.

Jerry Neil, re, Sacramento, Cal.

Bill Barnum, rh, Lake Oswego, Ore.

Dave Richman, fb, Long Beach, Cal.

Bruce Williams, fb, Auburn, Cal.

1960 Lettermen Lost (13)

ENDS—Leon Criner, Aaron Thomas, Amos Marsh.

TACKLES—Earl Woodward.

GUARDS—None.

CENTERS—Doug Bashor, John Hadraba.

BACKS—Chuck Marshall, Art Gilmore, Grimm Mason, Ron Miller, Gary Casey, John Kirby, Ron Critchfield.

OREGON STATE UNIVERSITY FOOTBALL ROSTER 1961

No.	Player	Pos.	Ht.	Wt.	Age	Class	Exp.	Home Town (and school)
57	Tim Ankersen*	C-FB	5-10	179	20	Jr.	1V	Santa Ana, Cal. (Mater Dei)
11	Terry Baker*	QB	6-3	195	20	Jr.	1V	Portland, Ore. (Jefferson)
27	Bill Barnum	RH	5-8	175	20	So.	Fr.	Lake Oswego, Ore.
14	Rich Brooks*	QB	5-11	172	20	Jr.	1V	Grass Valley, Cal. (Nevada Union)
60	Ross Cariaga*	RG	5-9	191	20	Jr.	1V	Conchella, Cal. (Fresno)
50	Dick DeBisschop*	C	6-0	196	21	Jr.	1V	San Anselmo, Cal. (Drake)
65	Mike Dolby**	LG	6-2	209	22	Sr.	2V	Hoquiam, Wash.
66	Ron Doman	RG	5-10	192	19	So.	Fr.	Ontario, Ore.
55	John Farrell*	C	6-0	188	20	Jr.	1V	Sacramento, Cal. (Notre Del Rio)
70	Dick Fulwyler	LT	5-8	209	20	So.	Fr.	Vale, Ore.
72	Jim Funston*	LT	6-0	215	21	Jr.	1V	Medford, Ore.
74	Jim Galyn	RT	6-1	186	20	Jr.	1V	Hollydale, Cal. (Pius X)
43	Tom Gates (Alt. Capt.)	FB	6-1	199	23	Jr.	2JC	San Bernardino, Cal.
61	George Gnos*	LG	6-1	204	19	Jr.	1V	Novato, Cal.
67	Frank Greminger*	LG	6-0	194	22	Sr.	2V	Gardena, Cal.
78	Jeff Harris	LT	6-1	210	20	So.	Fr.	Aberdeen, Wash.
35	Gene Hilliard*	RH	5-8	168	21	Sr.	1V	Weed Cal.
73	Tom Holley	RT	6-1	210	19	So.	Fr.	Burbank, Cal. (Burroughs)
87	Dick Hill	RE	6-0	184	22	So.	None	Pomona, Cal.
25	Ladd Horn*	LH	5-10	175	20	Jr.	1V	Pendleton, Ore.
69	Enoch James	RG	5-10	190	21	So.	1JC	Los Angeles, Cal. (Manual Arts)
80	Roger Johnson**	LE	6-2	195	22	Sr.	2V	Coos Bay, Ore. (Marshfield)
84	Fred Jones*	RE	5-10	182	20	Jr.	1V	Oroville, Cal.

21	Don Kasso**	LH	5-11	184	21	Sr.	2V	Berkeley, Cal. (Berkeley)
63	Norby Keolanui*	RG	6-0	205	21	Sr.	IV	Anaheim, Cal.
77	Mike Kline (Capt.)**	LT	6-0	224	22	Sr.	2V	Beaverton, Ore.
64	Fred Miller	RG	5-11	195	20	Jr.	IV	Stockton, Cal. (Franklin)
26	Bill Monk*	LH	5-11	183	22	Sr.	IV	Ventura, Cal.
89	Jerry Neil	RE	6-1	205	19	So.	Fr.	Sacramento, Cal. (Notre Del Rio)
52	Marne Palmateer**	C	5-11	182	21	Sr.	2V	Los Altos, Cal. (Mountain View)
75	Denny Pieters**	RT	6-0	198	20	Sr.	2V	Salem, Ore. (South Salem)
76	Neil Plumley**	RT	6-6	231	22	Sr.	2V	Medford, Ore.
41	Dave Richman	FB	6-2	208	19	So.	Fr.	Long Beach, Cal. (Wilson)
37	Hank Rivera*	RH	5-11	180	22	Sr.	IV	Los Angeles, Cal. (Belmont)
85	Skip Russell*	RE	6-0	190	21	Sr.	IV	Aberdeen, Wash.
81	Bob Scott	RE	6-2	190	19	So.	Fr.	Stockton, Cal.
82	Paul Seale	RE	6-3	210	20	Jr.	2JC	Vancouver, B.C.
34	Jim Sinyard	RH	5-10	179	20	So.	1JC	Redding, Cal.
53	Doug Suckling	C	6-2	205	19	So.	Fr.	Vancouver, Wash. (Ft. Vancouver)
18	Bill Sullivan*	QB	5-9	180	21	Jr.	IV	Crescent City, Cal.
88	John Thomas	LE	6-2	198	20	So.	1JC	Redlands, Cal.
86	Herb Washburn	RE	6-1	195	19	So.	Fr.	Portland, Ore. (Jefferson)
62	Mike Watters*	RG	6-0	181	22	Sr.	IV	Novato, Cal.
68	Bill Whitehead	LG	5-10	210	21	Jr.	2JC	Riverside, Cal.
22	Leroy Whittle	LH	6-1	190	20	So.	1JC	Berkeley, Cal. (Berkeley)
44	Bruce Williams	FB	6-1	199	19	So.	Fr.	Auburn, Cal. (Placer Union)
38	Mike Wyborney	RH	6-2	176	19	So.	Fr.	Portland, Ore. (Jefferson)
83	Mike Youngquist*	RE	6-2	205	19	Jr.	IV	Salem, Ore. (North Salem)

* Letters won previously

Thumbnail Sketches of the Beavers

LEFT END

ROGER JOHNSON, 6-2, 195, sr. letterman from Coos Bay, Ore. Better defensively than on offense. All-State in both football and basketball as prep. JOHN THOMAS, 6-2, 198, soph from Redlands, Cal. Had season at Hancock JC prior to transferring. Fine potential, with good speed. DICK HILL, 6-0, 184, soph. from Pomona, Cal. Aggressive and eager, lacking only in experience.

LEFT TACKLE

MIKE KLINE, 6-0, 224, sr. letterman from Beaverton, Ore. Squad captain, elected by teammates. Won all-coast mention as junior, destined for even more success as senior. JIM FUNSTON, 6-0, 215, jr. letterman from Medford. Started slowly at OSU, but gained momentum last fall when given chance because of injuries. Getting better all the time. JEFF HARRIS, 6-1, 210, soph. from Aberdeen, Wash. Pleasant surprise of spring drills, sure to see lots of action.

LEFT GUARD

MIKE DOLBY, 6-2, 204, sr. letterman from Hoquiam, Wash. Two-year vet, the husband of former "Miss Corvallis" beauty queen Joan Burgoyne. Plenty of savvy and should have fine season. GEORGE GNOSS, 6-1, 204, jr. letterman from Novato, Cal. Played much as a soph. and came through well. Bright future. BILL WHITEHEAD, 5-10, 210, transfer from Riverside JC. After season as "redshirt," now ready for big time. FRANK GREMINGER, 6-0, 194, sr. letterman from Gardena, Cal. Former fullback and tackle, can play most anywhere.

CENTER

MARNE PALMATEER, 5-11, 182, sr. letterman from Los Altos, Cal. Regular blocking back in single-wing past two years, moved to new position last spring. JOHN FARRELL, 6-0, 188, jr. letterman from Sacramento, Cal. Tough and eager. DICK DEBISSCHOP, 6-0, 196, jr. letterman from San Anselmo, Cal. Rugged linebacker as sophomore. Specialty is defense.

RIGHT GUARD

NORBY KEOLANUI, 6-0, 205, sr. letterman from Anaheim, Cal. Fine quickness and fiery type performer. Missed much of last season with knee injury. ROSS CARIAGA, 5-9, 191, jr. letterman from Conchella, Cal. Will press Keolanui closely for starting job, after much experience last year. MIKE WATTERS, 6-0, 181, sr. letterman from Novato, Cal. Likes the going rough. ENOCH JAMES, 5-10, 190, soph. transfer from LA City College. RON DOMAN, 5-10, 192, soph. from Ontario.

RIGHT TACKLE

NEIL PLUMLEY, 6-6, 231, sr. letterman from Medford, Ore. Biggest squad member, with plenty of experience. Excellent student and also fine shotputter in track. DENNY PIETERS, 6-0, 198, sr. letterman from Salem, Ore. Regular left guard last fall, moved to new post in spring drills. TOM HOLLEY, 6-1, 210, soph. from Burbank, Cal.

RIGHT END

SKIP RUSSELL, 6-0, 190, sr. letterman from Aberdeen, Wash. Played first football here last year, despite upper-classman status. Fine punter. FRED JONES, 5-10, 182, jr. letterman from Oroville, Cal. One of best receivers on squad, caught 7 for 83 yards in 1960. PAUL SEALE, 6-3, 210, jr. transfer from Wenatchee (Wash.) JC. JERRY NEIL, 6-1, 205, soph. from Sacramento, Cal. Both Seale and Neil are fine prospects for future, but may take time to develop.

QUARTERBACK

TERRY BAKER, 6-3, 195, jr. letterman from Portland, Ore. Remarkable athlete, and fine student in Engineering. Broke all-time OSU total offense record for one season as sophomore tailback with 1473 yards and ranked among national leaders. Excellent passer, fine runner and will call signals. RICH BROOKS, 5-11, 172, jr. letterman who won spurs on defense in 1960. Was prep quarterback, and tried that position last spring.

LEFT HALF

DON KASSO, 5-11, 184, sr. letterman from Berkeley, Cal. Top OSU scorer last fall with 46 points. Exceptionally-deceptive runner who also may pass on occasion. Strong all-coast candidate, perhaps even better than that. Flashy, yet consistent. Gained 511 yards rushing last fall. LEROY WHITTLE, 6-1, 190, soph. transfer from Santa Ana JC. Fine speed, with 21.1 to his credit in track in the 220 last spring. Missed contact working spring drills with pulled muscle. Prep teammate of Kasso at Berkeley. BILL MONK, 5-11, 183, sr. letterman from Ventura, Cal. Looked good as junior, prior to injury that sidelined him much of season.

RIGHT HALF

HANK RIVERA, 5-11, 180, sr. letterman from Los Angeles. Probably can do more things well than any squad member. Has performed at end and fullback in past, but will operate at wingback spot now. Fine blocker, runner, receiver and defensive ace. GENE HILLIARD, 5-8, 168, sr. letterman from Weed, Cal. Regular wingback in 1960, with 13 receptions for 196 yards and 6.3 rushing average. Good speed. Also star infielder in baseball. JIM SINYARD, 5-10, 185, soph. transfer from Olympic (Wash.) JC. Fine quickness, impressive in spring game against alums.

FULLBACK

TOM GATES, 6-1, 199, jr. transfer from San Bernardino, JC. Up to varsity now, after year on redshirts. Highly-heralded, and showed fine potential in spring drills. Quick, strong runner and hard to bring down. TIM ANKERSEN, 5-10, 179, jr. letterman from Santa Ana, Cal. Used mostly as placekicker last year, also will play defense. DAVE RICHMAN, 6-2, 208, soph. from Long Beach, Cal. BRUCE WILLIAMS, 6-1, 199, soph. from Auburn, Cal. Both Richman and Williams showed good promise on freshman squad.

Beaver Grid Outlook

This could be one of Oregon State's best teams ever. It could also prove a disappointing one to some of the rabids who might be expecting too much. One point is sure, however—it will be a good, sound football team. And it will win its share of games, perhaps even more.

There are many big "ifs," of course. Once again the schedule is tough, starting off against a club figured by many as a shoo-in for the national championship. Potentially, Syracuse is that strong. Road games against Wisconsin, Arizona State, Washington, Oregon and Houston may be too much of an obstacle to overcome.

Yet the Beavers will be playing more games at home than in many years, and that is sure to help. They like to hear those encouraging shouts from Corvallis backers as they trot out onto the magic turf of Parker stadium. After meeting Syracuse at Portland, OSU will face Stanford, Idaho, Washington State and Brigham Young in their favorite place of business.

Yes, the schedule is tough, but Oregon State will be tough, too. And the mere fact that dyed-in-the-wool-single-winger Mr. Prothro has added the t-formation to his vast grid repertoire means that Corvallis followers will have some exciting moments this fall.

Call him a quarterback, or a tailback. It's all the same. Terry Baker is a terrific athlete, a young man around whom many hopes are constructed for 1961. He'll direct the team, call the plays, handle much of the passing, running and kicking. This 6-3, 195 junior made football history at OSU as a sophomore, with 1473 yards gained rushing and passing. Now he should be even better.

Rivera to Help

Tall and talented Terry won't be alone out there each Saturday. He'll have fancy-footed Don Kasso at left half, hustling Hank Rivera at wingback and fast-moving Tom Gates at fullback. They can all scoot, and all except Gates are experienced hands. Kasso and Rivera both are senior veterans, while Gates is a junior college transfer who showed all kinds of promise last spring.

It's a fine starting backfield, but one lacking in depth behind it. Last season injuries almost ruined Oregon State; if the same thing happened again, the Beavers would be in real trouble. Most replacements in the backfield are new and unseasoned, though still with good potential.

The line has more depth than the backfield, and that of course is encouraging. It isn't true in all positions, but is in some. The ends who start likely will be Roger Johnson and Skip Russell, two senior veterans. Both looked good last spring, and should be ready for their best year ahead.

Tackles Big, Smart

OSU will have at tackles two of the biggest, best and yes, smartest, football players in America. Mike Kline is 6-0, and 235, while Neil Plumley is 6-6 and 240. Football-wise, both are plenty good. Kline was all-coast second team last year. But they shine in the books, too, where both are honor students in the school of Business & Technology. Their slogan might well be: "If we can't overpower 'em let's out-smart 'em."

Mike Dolby and Norby Keolanui, two more vet holdovers, probably will start at guards, although George Gness and Ross Cariaga aren't far off the pace. At center, the Beavers come up with Marne Palmateer, Dick DeBisschop and John Farrell, although linebacking duties on defense are closely intermingled.

Tentative 3-Deeps

LE—

Roger Johnson, 6-2, 195, Sr. Let.
John Thomas, 6-2, 198, Soph.
Dick Hill, 6-0, 184, Soph.

LT—

Mike Kline, 6-0, 224, Sr. Let.
Jim Funston 6-0, 215, Jr. Let.
Jeff Harris, 6-1, 210, Soph.

LG—

Mike Dolby, 6-2, 209, Sr. Let.
George Gness, 6-1, 204, Jr. Let.
Bill Whitehead, 5-10, 210, Jr. JC
or, Frank Greminger, 194, Sr. Let.

C—

Marne Palmateer, 5-11, 182, Sr. Let.
John Farrell, 6-0, 188, Jr. Let.
Dick DeBisschop, 6-0, 196, Jr. Let.

RG—

Norb Keolanui, 6-0, 205, Sr. Let.
Ross Cariaga, 5-9, 191, Jr. Let.
Mike Watters, 6-0, 181, Sr. Let., or
Enoch James, 5-10, 190, Soph. JC, or
Ron Doman, 5-10, 192, Soph.

RT—

Neil Plumley, 6-6, 231, Sr. Let.
Denny Pieters, 6-0, 198, Sr. Let.
Tom Holley, 6-1, 210, Soph.

RE—

Skip Russell, 6-0, 190, Sr. Let.
Fred Jones, 5-10, 182, Jr. Let.
Paul Seale, 6-3, 210, Jr. JC, or
Jerry Neil, 6-1, 205, Soph.

QB

Terry Baker, 6-3, 195, Jr. Let.
Rich Brooks, 5-11, 172, Jr. Let.

LH

Don Kasso, 5-11, 184, Sr. Let.
Leroy Whittle, 6-1, 190, Soph. JC
Bill Monk, 5-11, 183, Sr. Let.

RH

Hank Rivera, 5-11, 180, Sr. Let.
Gene Hilliard, 5-8, 168, Sr. Let.
Jim Sinyard, 5-10, 185, Soph. JC, or
Bill Barnum, 5-8, 175, Soph.

FB

Tom Gates, 6-1, 203, Jr. JC
Tim Ankersen, 5-10, 179, Jr. Let., or
Dave Richman, 6-2, 208, Soph., or
Bruce Williams, 6-1, 199, Soph.

The Opponents

1. Syracuse

Sept. 23 at Portland
Coach—Floyd B. Schwartzwalder
Offensive System—T-formation
Nickname—Orangemen
Colors—Orange
Athletic Director—Lew Andreas
Publicity Director—Val Pinchbeck, Jr.
Enrollment—12,189
Location—Syracuse, N.Y.
Stadium—Archbold, capacity 40,067
Conference—None
1960 Record—Won 7, Lost 2

PAST SCORES:

1915—Syracuse, 28-0.

2. Stanford

Sept. 30 at Corvallis
Coach—Jack Curtice
Offensive System—T-Formation
Nickname—Indians
Colors—Cardinal and White
Athletic Director—Alfred R. Masters
Publicity Director—Don Liebendorfer
Enrollment—8760
Location—Palo Alto, California
Stadium—Stanford, Capacity 90,000
Conference—Big Five
1960 Record—Won None, Lost 10

PAST SCORES:

1919—Stanford, 14-6	1941—Oregon State, 10-0
1921—Stanford, 14-7	1942—Stanford, 49-13
1922—Stanford, 6-0	1946—Tie, 0-0
1925—Stanford, 26-10	1947—Oregon State, 13-7
1927—Stanford, 20-6	1949—Stanford, 27-7
1929—Stanford, 40-7	1950—Stanford, 21-0
1930—Stanford, 13-7	1951—Stanford, 35-14
1931—Stanford, 25-7	1952—Stanford, 41-28
1932—Stanford, 27-0	1953—Stanford, 21-0
1934—Stanford, 17-0	1955—Oregon State, 10-0
1936—Stanford, 20-14	1956—Oregon State, 20-19
1937—Tie, 0-0	1957—Oregon State, 24-14
1938—Oregon State, 6-0	1958—Oregon State, 24-16
1939—Oregon State, 12-0	1959—Stanford, 39-22
1940—Stanford, 28-14	1960—Oregon State, 25-21

Total Games Won—Stanford 19, OSU 9, Ties 2
Total Points Scored—Stanford 560, OSU 306

3. Idaho

Oct. 7 at Corvallis

Coach—Skip Stahley

Offensive System—T-formation

Nickname—Vandals

Colors—Silver and Gold

Athletic Director—Skip Stahley

Publicity Director—Tom Hartley

Enrollment—4000

Location—Moscow, Idaho

Stadium—Neale, Capacity 17,500

Conference—None

1960 Record—Won 1, Lost 9

PAST SCORES:

1913—Oregon State, 3-0	1942—Oregon State, 32-0
1914—Oregon State, 26-0	1945—Oregon State, 34-0
1915—Oregon State, 40-0	1946—Oregon State, 34-0
1916—Oregon State, 26-0	1947—Oregon State, 33-6
1917—Oregon State, 26-6	1948—Oregon State, 27-12
1923—Idaho, 7-0	1949—Oregon State, 35-25
1924—Idaho, 22-0	1950—Oregon State, 34-19
1925—Oregon State, 16-7	1951—Oregon State, 34-6
1926—Oregon State, 3-0	1952—Idaho, 27-6
1927—Idaho, 12-7	1953—Oregon State, 19-0
1929—Oregon State, 27-0	1954—Oregon State, 13-0
1935—Oregon State, 13-0	1955—Oregon State, 33-14
1937—Idaho, 7-6	1956—Oregon State, 14-10
1938—Idaho, 13-0	1957—Oregon State, 20-0
1939—Oregon State, 7-6	1958—Oregon State, 20-6
1940—Oregon State, 41-0	1959—Oregon State, 66-18
1941—Oregon State, 33-0	1960—Oregon State, 28-8

Total Games Won—OSU 28, Idaho 6
Total Points Scored—OSU 757, Idaho 221

4. Wisconsin

Oct. 14 at Madison

Coach—Milt Bruhn

Offensive System—T-formation

Nickname—Badgers

Colors—Cardinal and White

Athletic Director—Ivy Williamson

Publicity Director—Jim Mott

Enrollment—16,556

Location—Madison, Wisconsin

Stadium—Camp Randall, Capacity 63,710

Conference—Big Ten

1960 Record—Won 5, Lost 4

(NOTE: Oregon State and Wisconsin have never met previously in football competition)

5. Arizona State

Oct. 21 at Tempe

Coach—Frank Kush

Offensive System—T-formation

Nickname—Sun Devils

Colors—Maroon & Gold

Athletic Director—Clyde Smith

Publicity Director—Bill Guthrie

Enrollment—10,275

Location—Tempe, Arizona

Stadium—Sun Devil, Capacity 29,400

Conference—Formerly in Border conference, but in process of joining new western league

1960 Record—Won 7, Lost 3

(NOTE: Oregon State and Arizona State have never met previously in football competition)

6. Washington State

Nov. 4 at Corvallis

Coach—Jim Sutherland

Offensive System—T-Formation

Nickname—Cougars

Colors—Crimson and Grey

Athletic Director—Stan Bates

Publicity Director—Dick Fry

Enrollment—6,321

Location—Pullman, Washington

Stadium—Rogers Field, Capacity 23,500

Conference—None

1960 Record—Won 4, Lost 5, Tied 1

PAST SCORES:

1903—Oregon State, 6-0	1931—Wash. State, 7-6
1906—Oregon State, 29-0	1932—Wash. State, 7-6
1910—Oregon State, 9-3	1933—Oregon State, 2-0
1911—Oregon State, 6-0	1934—Wash. State, 31-0
1912—Wash. State, 10-9	1935—Wash. State, 26-13
1913—Oregon State, 10-2	1936—Oregon State, 16-6
1914—Oregon State, 7-0	1937—Wash. State, 9-0
1915—Wash. State, 29-0	1938—Oregon State, 7-6
1916—Oregon State, 13-10	1939—Oregon State, 13-0
1917—Wash. State, 6-0	1940—Oregon State, 21-0
1919—Oregon State, 6-0	1941—Wash. State, 7-0
1920—Wash. State, 28-0	1942—Wash. State, 26-13
1921—Wash. State, 7-3	1945—Wash. State, 33-0
1922—Oregon State, 16-0	1945—Wash. State, 13-6
1923—Tie, 3-3	1946—Oregon State, 13-12
1924—Oregon State, 14-13	1947—Wash. State, 14-13
1927—Oregon State, 13-6	1948—Tie, 26-26
1928—Wash. State, 9-7	1949—Oregon State, 35-6
1929—Wash. State, 9-0	1950—Wash. State, 21-7
1930—Wash. State, 14-7	1951—Wash. State, 26-13

1952—Wash. State, 33-20
1953—Oregon State, 7-0
1954—Wash. State, 34-6
1955—Oregon State, 14-6
1956—Oregon State, 21-0

1957—Oregon State, 39-25
1958—Wash. State, 7-0
1959—Wash. State, 14-0
1960—Oregon State, 20-10

Total Games Won—OSU 23, WSU 24, Ties 2

Total Points Scored—WSU 552, OSU 495

7. Washington

Nov. 11 at Seattle

Coach—Jim Owens

Offensive System—Multiple-T

Nickname—Huskies

Colors—Purple and Gold

Athletic Director—Jim Owens

Publicity Director—Gordy Green

Enrollment—16,882

Location—Seattle, Washington

Stadium—WU Stadium, Capacity 55,500

Conference—Big Five

1960 Record—Won 9, Lost 1

PAST SCORES:

1897—Oregon State, 16-0
1902—Washington, 16-6
1903—Washington, 5-0
1904—Oregon State, 26-5
1905—Oregon State, 18-0
1906—Tie, 0-0
1908—Washington, 32-0
1909—Washington, 21-0
1910—Washington, 22-0
1911—Washington, 34-0
1912—Washington, 9-3
1913—Washington, 47-0
1914—Tie, 0-0
1916—Washington, 35-0
1917—Tie, 0-0
1918—Washington, 6-0
1920—Oregon State, 3-0
1921—Oregon State, 24-0
1922—Washington, 14-3
1923—Washington, 14-0
1924—Washington, 6-3
1928—Oregon State, 29-0
1934—Washington, 14-7

1936—Washington, 19-7
1937—Oregon State, 6-3
1938—Oregon State, 13-6
1939—Oregon State, 13-7
1940—Washington, 19-0
1941—Oregon State, 9-6
1942—Washington, 13-0
1943—Washington, 13-0
1946—Oregon State, 21-12
1947—Oregon State, 14-7
1948—Tie, 14-14
1949—Oregon State, 7-3
1950—Washington, 35-6
1951—Oregon State, 40-14
1952—Washington, 38-13
1953—Washington, 28-0
1954—Washington, 17-7
1955—Oregon State, 13-7
1956—Oregon State, 28-20
1957—Washington, 19-6
1958—Oregon State, 14-12
1959—Washington, 13-6
1960—Washington, 30-29

Total Games Won—Washington 25, OSU 18, Ties 4

Total Points Scored—Washington 741, OSU 410

8. Brigham Young

Nov. 18 at Corvallis

Coach—Hal Mitchell
Offensive System—Single-Wing
Nickname—Cougars
Colors—Blue and White
Athletic Director—Eddie Kimball
Publicity Director—Dave Schulthess
Enrollment—10,265
Location—Provo, Utah
Stadium—BYU, Capacity 15,000
Conference—Formerly in Skyline conference, but in
process of joining new western league
1960 Record—Won 3, Lost 8

PAST SCORES:

1955—Oregon State, 33-0

9. Oregon

Nov. 25 at Eugene

Coach—Len Casanova
Offensive System—T-formation
Nickname—Webfoots, Ducks
Colors—Green and Yellow
Athletic Director—Leo Harris
Publicity Director—Hal Childs
Enrollment—7,500
Location—Eugene, Oregon
Stadium—Hayward field, Capacity 23,500
Conference—None
1960 Record—Won 7, Lost 2, Tied 1

PAST SCORES:

1894—Oregon State, 16-0	1915—Oregon, 9-0
1895—Oregon, 44-0	1916—Oregon, 27-0
1896—Oregon, 2-0	1917—Oregon State, 14-7
1896—Oregon, 8-4	1918—Oregon, 13-6
1897—Oregon State, 26-8	1920—Tie, 0-0
1898—Oregon, 38-0	1921—Tie, 0-0
1899—Oregon, 38-0	1922—Oregon, 10-0
1902—Tie, 0-0	1923—Oregon State, 6-0
1903—Oregon, 5-0	1924—Oregon, 7-3
1904—Oregon, 6-5	1925—Oregon State, 24-13
1905—Oregon, 6-0	1926—Oregon State, 16-0
1906—Tie, 0-0	1927—Oregon State, 21-7
1907—Oregon State, 4-0	1928—Oregon, 12-0
1903—Oregon, 8-0	1929—Oregon, 16-0
1909—Oregon, 12-0	1930—Oregon State, 15-0
1910—Oregon, 12-0	1931—Tie, 0-0
1912—Oregon, 3-0	1932—Oregon, 12-6
1913—Tie, 10-10	1933—Oregon, 13-3
1914—Tie, 3-3	1934—Oregon, 9-6

1935—Oregon, 13-0	1949—Oregon State, 20-10
1936—Oregon State, 18-0	1950—Oregon State, 14-2
1937—Oregon State, 14-0	1951—Oregon State, 14-7
1938—Oregon State, 14-0	1952—Oregon State, 22-19
1939—Oregon State, 19-14	1953—Oregon State, 7-0
1940—Oregon, 20-0	1954—Oregon, 33-14
1941—Oregon State, 12-7	1955—Oregon, 28-0
1942—Oregon State, 39-2	1956—Tie, 14-14
1945—Oregon State, 13-12	1957—Oregon State, 10-7
1945—Oregon State, 19-6	1958—Oregon, 20-0
1946—Oregon State, 13-0	1959—Oregon State, 15-7
1947—Oregon, 14-6	1960—Tie, 14-14
1948—Oregon, 10-0	

Total Games Won—Oregon 30, OSU 25, Ties 9

Total Points Scored—Oregon 617, OSU 501

10. Houston

Dec. 2 at Houston

Coach—Harold Lahar
 Offensive System—T-formation
 Nickname—Cougars
 Colors—Scarlet and White
 Athletic Director—Harry Fouke
 Publicity Director—Ted Nance
 Enrollment—12,357
 Location—Houston, Texas
 Stadium—Rice, Capacity 70,000
 Conference—None
 1960 Record—Won 6, Lost 4
PAST SCORES:
 1960—Oregon State, 29-20

Pronunciation Guide of OSU Personnel

Cariaga—Care-ee-AH-guh
 Dolby—DOLE-bee
 Doman—DOUGH-mun
 Gness—NOSS
 Kasso—KASS-oh
 Keolanui—Kayo-luh-NEW-ee
 Monk—MUNK
 Palmateer—Paul-muh-TEER
 Pieters—PETERS
 Plumley—PLUM-lee
 Rivera—Ruh-VEER-uh
 Watters—WATERS
 Wyborney—WY-bor-nee

STAFF:

Prothro—PROW-throw
 Zelinka—Zuh-LINK-uh
 Gambold—GAM-bold
 Siegrist—SEE-grist
 Barratt—BARRUTT

All-Time OSU Football Scores 1893 to Present

1893

OSC 62 Albany college 0
 OSC 36 Monmouth college 22
 OSC 28 Monmouth college 0
 OSC 6 Multnomah A.C. Jrs. 0
 OSC 12 Portland U. 26

1894

OSC 16 Oregon 0
 OSC 0 Portland U. 22
 OSC 36 Monmouth college 6

1895

OSC 0 Forest Grove 0
 OSC 6 Willamette 36
 OSC 0 Oregon 44

1896

OSC 0 Oregon 2
 OSC 8 Oregon 12

1897

OSC 26 Oregon 8
 OSC 16 Washington 0

1898

OSC 25 Albany college 6
 OSC 5 Forest Grove 5
 OSC 6 Chemawa Indians 29
 OSC 0 Oregon 38

1899

OSC 10 Willamette 0
 OSC 47 Albany college 0
 OSC 0 Multnomah A.C. 5
 OSC 0 Oregon 38
 OSC 18 Chemawa Indians 17

1900

No football—athletics
 prohibited by regents

1901

No varsity games—2nd
 team played only

1902

OSC 67 Willamette 0
 OSC 6 Washington 16
 OSC 0 Oregon 0
 OSC 21 Willamette 0
 OSC 33 McMinnville 0
 OSC 31 Pacific 0

1903

OSC 0 Washington 5
 OSC 0 Multnomah A.C. 16
 OSC 0 Albany college 6
 OSC 0 Pacific 0
 OSC 6 Wash. State 0
 OSC 0 Oregon 5
 OSC 15 Nevada 0

1904

OSC 11 Alumni 0
 OSC 22 Portland Medicos 0
 OSC 26 Washington 5
 OSC 45 Utah Aggies 0
 OSC 5 Oregon 6
 OSC 10 Multnomah A.C. 11

1905

OSC 10 Alumni 6
 OSC 18 Chemawa 0
 OSC 58 Whitman 0
 OSC 29 Wash. State 0
 OSC 0 California 10
 OSC 0 Oregon 6
 OSC 28 Willamette 0
 OSC 18 Washington 0
 OSC 5 Multnomah AC 6

1906

OSC 24 Albany A.C. 0
 OSC 16 Alumni 0
 OSC 0 Washington 0
 OSC 28 Pacific 0
 OSC 9 Columbia A.C. 0
 OSC 0 Oregon 0
 OSC 0 Willamette 4

1907

OSC 26 Astoria A.C. 0
 OSC 6 Whitman 0
 OSC 49 Pacific 0
 OSC 4 Oregon 0
 OSC 42 Willamette 0
 OSC 10 St. Vincent college 0

1908

OSC 0 Alumni 0
 OSC 26 Puget Sound 0
 OSC 10 Columbia A.C. 0
 OSC 28 Willamette 0
 OSC 9 Whitman 0
 OSC 0 Oregon 8
 OSC 0 Washington 32
 OSC 10 Multnomah A.C. 11

1909

OSC 0 Alumni 0
 OSC 21 Pacific 0
 OSC 12 Catholic YMCA 0
 OSC 10 Whitman 6
 OSC 0 Washington 21
 OSC 0 Oregon 12
 OSC 11 Multnomah A.C. 8

1910

OSC 0 Alumni 0
 OSC 9 Willamette 6
 OSC 9 Wash. State 3
 OSC 9 Whitman 0
 OSC 0 Oregon 12
 OSC 0 Washington 22

1911

OSC 2 Alumni 3
 OSC 26 Pacific 0
 OSC 75 Chemawa Indians 6
 OSC 0 Washington 34
 OSC 6 Wash. State 0
 OSC 5 Willamette 3
 OSC 5 Whitman 3

1912

OSC 2 Alumni 0
 OSC 0 Multnomah A.C. 9
 OSC 9 Wash. State 10
 OSC 3 Washington 9
 OSC 20 Whitman 3
 OSC 0 Oregon 3
 OSC 23 Occidental 6

1913

OSC 0 Alumni 0
 OSC 0 Multnomah A.C. 6
 OSC 7 Multnomah A.C. 7
 OSC 29 Whitman 3
 OSC 0 Washington 47
 OSC 10 Oregon 10
 OSC 10 Wash. State 2
 OSC 3 Idaho 0

1914

OSC 12 Alumni 0
 OSC 12 Rooks 0
 OSC 10 Multnomah A.C. 6
 OSC 64 Willamette 0
 OSC 7 Wash. State 0
 OSC 0 Washington 0
 OSC 26 Idaho 0
 OSC 3 Oregon 3
 OSC 38 Southern Cal 6

1915**Beginning of
Pacific Coast Conference**

OSC 3 Alumni 0
 OSC 69 Willamette 0
 OSC 34 Whitman 7
 OSC 0 Wash. State 29
 OSC 20 Michigan Aggies 0
 OSC 40 Idaho 0
 OSC 0 Oregon 9
 OSC 0 Syracuse 28

1916

OSC 7 Alumni 13
 OSC 0 Multnomah A.C. 3
 OSC 26 Idaho 0
 OSC 13 Wash. State 10
 OSC 7 Nebraska 17
 OSC 23 Whitman 0
 OSC 0 Washington 35
 OSC 0 Oregon 27
 OSC 16 Southern Cal 7

1917

OSC 34 Field Hospital Corps of
 Vancouver Barracks 0
 OSC 26 Idaho 6
 OSC 3 California 14
 OSC 6 Multnomah A.C. 0
 OSC 0 Wash. State 6
 OSC 0 Washington 0
 OSC 14 Oregon 7

1918

OSC 7 Vancouver Barracks 0
 OSC 6 Camp Lewis 21
 OSC 14 Standifer
 Shipbuilders 0
 OSC 6 Oregon 13
 OSC 0 Washington 6
 OSC 0 Multnomah A.C. 6

1919

OSC 0 Alumni 0
 OSC 21 Rooks 0
 OSC 46 Pacific 6
 OSC 6 Stanford 14
 OSC 14 Canifornia 21
 OSC 0 Multnomah A.C. 14
 OSC 0 Oregon 9
 OSC 6 Wash. State 0
 OSC 50 Gonzaga 0

1920

OSC 0 Multnomah A.C. 0
 OSC 3 Washington 0
 OSC 7 California 17
 OSC 0 Wash. State 28
 OSC 0 Oregon 0
 OSC 10 Multnomah A.C. 7

1921

OSC 68 Rooks 7
 OSC 68 Chemawa Indians 0
 OSC 7 Multnomah A.C. 7
 OSC 54 Willamette 0
 OSC 24 Washington 0
 OSC 7 Stanford 14
 OSC 3 Wash. State 7
 OSC 0 Oregon 0
 OSC 0 Southern Cal 7

1922

OSC 22 Alumni 6
 OSC 3 Pacific 0
 OSC 3 Washington 14
 OSC 0 Stanford 6
 OSC 0 Multnomah A.C. 6
 OSC 0 Oregon 10
 OSC 16 Wash. State 0

1923

OSC 12 Pacific 0
 OSC 0 Multnomah A.C. 0
 OSC 13 Alumni 0

OSC 0 California 26
 OSC 0 Washington 14
 OSC 0 Idaho 7
 OSC 3 Wash. State 3
 OSC 6 Oregon 0
 OSC 12 Multnomah A.C. 0
 OSC 9 Hawaiian All-Stars 14
 OSC 0 U. of Hawaii 7

1924

OSC 41 Whitman 0
 OSC 7 Multnomah A.C. 6
 OSC 3 Southern Cal 17
 OSC 3 Washington 6
 OSC 0 Idaho 22
 OSC 14 Wash. State 13
 OSC 3 Oregon 7
 OSC 0 Nebraska 14

1925

OSC 51 Willamette 0
 OSC 22 Gonzaga 0
 OSC 62 Whitman 0
 OSC 10 Stanford 26
 OSC 27 Montana 7
 OSC 56 Pacific 0
 OSC 24 Oregon 13
 OSC 16 Idaho 7
 OSC 0 Southern Cal 28

1926

OSC 67 Multnomah A.C. 0
 OSC 49 Montana 0
 OSC 23 Gonzaga 6
 OSC 27 California 7
 OSC 3 Idaho 0
 OSC 7 Southern Cal 17
 OSC 16 Oregon 0
 OSC 29 Marquette 0

1927

OSC 25 California Aggies 6
 OSC 12 Southern Cal 13
 OSC 6 Stanford 20
 OSC 13 Wash. State 6
 OSC 21 Oregon 7
 OSC 7 Idaho 12
 OSC 14 Carnegie Tech 14

1928

OSC 14 California Aggies 0
 OSC 0 Southern Cal 19
 OSC 41 Columbia U. 0
 OSC 46 Pacific 0
 OSC 7 Wash. State 9
 OSC 29 Washington 0
 OSC 44 Montana 0
 OSC 0 Oregon 12
 OSC 25 New York Univ. 13

1929

OSC 37 Willamette 6

OSC 19 California Aggies 0
 OSC 7 Southern Cal 21
 OSC 71 Columbia U. 7
 OSC 7 Stanford 40
 OSC 27 Idaho 0
 OSC 0 Wash. State 9
 OSC 0 Oregon 16
 OSC 14 Detroit U. 7

1930

OSC 48 Willamette 0
 OSC 16 Gonzaga 6
 OSC 7 Southern Cal 27
 OSC 20 California Aggies 0
 OSC 7 Stanford 13
 OSC 57 Pacific 0
 OSC 7 Wash. State 14
 OSC 15 Oregon 0
 OSC 19 UCLA 0
 OSC 12 West Virginia 0

1931

OSC 76 Willamette 0
 OSC 16 Colorado 0
 OSC 0 Southern Cal 30
 OSC 25 Linfield 0
 OSC 7 Stanford 25
 OSC 37 Oregon Normal 0
 OSC 6 Wash. State 7
 OSC 19 Montana 0
 OSC 0 Oregon 0
 OSC 12 Utah 0

1932

OSC 19 Gonzaga 16
 OSC 32 Willamette 0
 OSC 0 Stanford 27
 OSC 0 Southern Cal 10
 OSC 6 Wash. State 7
 OSC 20 West Coast Army 9
 OSC 6 Oregon 12
 OSC 35 Montana 6
 OSC 6 Fordham 8
 OSC 6 Detroit U. 14

1933

OSC 21 Ashland Normal 0
 OSC 21 Willamette 0
 OSC 20 Montana 0
 OSC 0 Gonzaga 0
 OSC 12 San Francisco U. 7
 OSC 0 Southern Cal 0
 OSC 2 Wash. State 0
 OSC 3 Oregon 13
 OSC 9 Fordham 6
 OSC 0 Nebraska 22

1934

OSC 13 Willamette 0
 OSC 19 Pacific 0
 OSC 0 San Francisco U. 10
 OSC 0 Stanford 17

OSC 39 Columbia U. 12
OSC 6 Southern Cal 6
OSC 0 Wash. State 31
OSC 7 Washington 14
OSC 6 Oregon 9
OSC 7 Montana 7
OSC 7 UCLA 25

1935

OSC 31 Linfield 0
OSC 26 Willamette 0
OSC 7 UCLA 20
OSC 13 Southern Cal 7
OSC 33 Gonzaga 6
OSC 13 Wash. State 26
OSC 19 Portland U. 2
OSC 0 Oregon 13
OSC 13 Idaho 0
OSC 0 Montana 0
OSC 20 Nebraska 26

1936

OSC 7 Southern Cal 38
OSC 13 Willamette 0
OSC 0 California 7
OSC 7 Washington 19
OSC 13 UCLA 22
OSC 14 Montana 7
OSC 16 Wash. State 6
OSC 14 Stanford 20
OSC 18 Oregon 0
OSC 14 Nebraska 32

1937

OSC 6 Idaho 7
OSC 6 California 24
OSC 6 Washington 3
OSC 7 UCLA 7
OSC 14 Oregon 0
OSC 0 Stanford 0
OSC 20 Willamette 0
OSC 12 Southern Cal 12
OSC 0 Wash. State 7

1938

OSC 0 Idaho 13
OSC 0 USC 7
OSC 19 Portland U. 0
OSC 13 Washington 6
OSC 7 Wash. State 6
OSC 7 California 13
OSC 6 Stanford 0
OSC 14 Oregon 0
OSC 6 UCLA 6

1939

OSC 12 Stanford 0
OSC 7 Idaho 6
OSC 14 Portland U. 12
OSC 13 Washington 7
OSC 13 Wash. State 0
OSC 7 USC 19

OSC 19 Oregon 14
OSC 21 California 0
OSC 13 UCLA 13
OSC 28 Hawaiian All-Stars 0
OSC 39 U. of Hawaii 6

1940

OSC 41 Idaho 0
OSC 0 USC 0
OSC 26 Portland U. 0
OSC 0 Washington 19
OSC 7 UCLA 0
OSC 19 California 13
OSC 21 Wash. State 0
OSC 14 Stanford 28
OSC 0 Oregon 20

1941

OSC 7 USC 13
OSC 9 Washington 6
OSC 10 Stanford 0
OSC 0 Wash. State 7
OSC 33 Idaho 0
OSC 19 UCLA 0
OSC 6 California 0
OSC 27 Montana 0
OSC 12 Oregon 7
OSC 20 Duke 16
(Rose Bowl)

1942

OSC 32 Idaho 0
OSC 13 California 8
OSC 7 UCLA 30
OSC 0 Santa Clara 7
OSC 13 Wash. State 26
OSC 0 Washington 13
OSC 33 Montana 0
OSC 13 Stanford 49
OSC 39 Oregon 2
OSC 7 Michigan State 7

1945

OSC 14 Camp Beale 14
OSC 0 Wash. State 33
OSC 19 Oregon 6
OSC 0 Washington 13
OSC 34 Idaho 0
OSC 7 Washington 6
OSC 6 Wash. State 13
OSC 7 USC 34
OSC 13 Oregon 12

1946

OSC 7 UCLA 50
OSC 35 Portland U. 0
OSC 6 USC 0
OSC 13 Wash. State 12
OSC 0 Stanford 0

OSC 34 Idaho 0
OSC 28 California 7
OSC 13 Oregon 0
OSC 21 Washington 12

1947

OSC 6 Utah 7
OSC 14 Washington 7
OSC 33 Idaho 6
OSC 6 USC 48
OSC 46 Portland U. 0
OSC 13 Stanford 7
OSC 7 UCLA 27
OSC 13 Wash. State 14
OSC 6 Oregon 14
OSC 27 Nebraska 6

1948

OSC 27 Idaho 12
OSC 6 USC 21
OSC 14 Washington 14
OSC 32 Portland U. 6
OSC 0 California 42
OSC 28 UCLA 0
OSC 21 Michigan State 46
OSC 26 Wash. State 26
OSC 20 Utah 20
OSC 0 Oregon 10
OSC 28 Nebraska 13
OSC 47 U. of Hawaii 27
(Pineapple Bowl)

1949

OSC 13 UCLA 35
OSC 27 Utah 7
OSC 0 California 41
OSC 7 Washington 3
OSC 63 Montana 14
OSC 7 Stanford 27
OSC 35 Wash. State 6
OSC 35 Idaho 25
OSC 25 Michigan State 20
OSC 20 Oregon 10

1950

OSC 13 Michigan State 38
OSC 0 Stanford 21
OSC 6 Washington 35
OSC 0 California 27
OSC 20 Montana 0
OSC 13 UCLA 20
OSC 34 Idaho 19
OSC 7 Wash. State 21
OSC 14 Oregon 2

1951

OSC 0 Michigan State 6
OSC 61 Utah 28
OSC 34 Idaho 6
OSC 14 USC 16
OSC 13 Wash. State 26
OSC 14 California 35
OSC 40 Washington 14
OSC 0 UCLA 7
OSC 14 Stanford 35
OSC 14 Oregon 7

1952

OSC 14 Utah 7
OSC 14 Michigan State 17
OSC 28 Stanford 41
OSC 6 USC 28
OSC 20 Wash. State 33
OSC 13 Washington 38
OSC 0 UCLA 57
OSC 6 Idaho 27
OSC 22 Oregon 19

1953

OSC 0 UCLA 41
OSC 0 California 26
OSC 0 Washington 28
OSC 0 Stanford 21
OSC 0 USC 37
OSC 19 Idaho 0
OSC 6 Michigan State 34
OSC 7 Wash. State 0
OSC 7 Oregon 0

1954

OSC 13 Idaho 0
OSC 7 Washington 17
OSC 6 Wash. State 34
OSC 7 Nebraska 27
OSC 0 UCLA 61
OSC 0 USC 34
OSC 6 Minnesota 44
OSC 7 California 46
OSC 14 Oregon 33

1955

OSC 33 Brigham Young 0
OSC 10 Stanford 0
OSC 0 UCLA 38
OSC 7 Coll. of Pac. 13
OSC 14 Wash. State 6
OSC 13 Washington 7
OSC 33 Idaho 14
OSC 16 California 14
OSC 0 Oregon 28

1956

OSC 19 Missouri 13
 OSC 13 USC 21
 OSC 13 Iowa 14
 OSC 21 California 13
 OSC 21 WSC 0
 OSC 21 UCLA 7
 OSC 28 Washington 20
 OSC 20 Stanford 19
 OSC 14 Idaho 10
 OSC 14 Oregon 14
 OSC 19 Iowa 35
 (Rose Bowl)

1957

OSC 20 USC 0
 OSC 34 Kansas 6
 OSC 22 Northwestern 13
 OSC 20 Idaho 0
 OSC 7 UCLA 26
 OSC 6 Washington 19
 OSC 39 WSC 25
 OSC 21 California 19
 OSC 24 Stanford 14
 OSC 10 Oregon 7

1958

OSC 0 USC 21
 OSC 12 Kansas 0
 OSC 14 UCLA 0
 OSC 0 Wyoming 28
 OSC 20 Idaho 6
 OSC 14 Washington 12
 OSC 14 California 8
 OSC 0 WSC 7
 OSC 24 Stanford 16
 OSC 0 Oregon 20

1959

OSC 6 USC 27
 OSC 14 Texas Tech 15
 OSC 6 Nebraska 7
 OSC 7 Michigan 15
 OSC 66 Idaho 18
 OSC 24 California 20
 OSC 0 WSU 14
 OSC 6 Washington 13
 OSC 22 Stanford 39
 OSC 15 Oregon 7

1960

OSU 14 USC 0
 OSU 12 Iowa 22
 OSU 29 Houston 20
 OSU 20 Indiana 6
 OSU 28 Idaho 6
 OSU 29 Washington 30
 OSU 6 California 14
 OSU 20 WSU 10
 OSU 25 Stanford 21
 OSU 14 Oregon 14

OSU Men Now Coaching Football

- Ken Carpenter—Assistant Coach, Denver Broncos (AFL)
Len Younce—Asst. Coach, Saskatchewan Roughriders (Canada)
Bill Austin—Assistant Coach, Green Bay Packers (NFL)
Jerry Long—Asst. Coach, Oregon State University
Ron Siegrist—Assistant Coach, Oregon State University
Bob McKittrick—Assistant Coach, Oregon State University
Fred Burri—Assistant Coach, Mt. San Antonio JC, Pomona, Cal.
Jim Cordial—Assistant Coach, Oregon Technical Institute,
Klamath Falls
Ernie Zwahlen—Assistant Coach, Iowa State University
Dick Corrick—Asst. Coach, Iowa State University
Tom DeSylvia—Head Coach, Jefferson high, Portland
Joe Kasberger—Head Coach, St. Benedict's Prep, Newark, N.J.
Frank Negri—Assistant Coach, Notre Del Rio high, Sacramento,
Cal.
Larry Stevens—Assistant Coach, Grants Pass
Wes Hogland—Head Coach, Molalla high
Doug Hogland—Head Coach, Tillamook high
Andy Knudsen—Head Coach, St. Helens high
Lee Gustafson—Head Coach, Corvallis
Bob Stevens—Head Coach, Acalanes high, Lafayette, Cal.
Bob Dungan—Head Coach, Hudson's Bay high, Vancouver,
Wash.
Tag McFadden—Head Coach, Corning high, Corning, Cal.
Bill Peden—Head Coach, Junction City high
Duke Moore—Head Coach, Beaverton
Jim Inglesby—Assistant Coach, Hi School in S.F. Bay area.
John Witte—Head Coach, McLaren Boys School, Woodburn
Rudy Ruppe—Head Coach, Reedsport high
Gene Morrow—Head Coach, Newport high
Tom Van Etten—Head Coach, Prineville high
Paul Evensen—Assistant Coach, Medford high (Head Wrestling)
Loyd Buettgenbach—Assistant Coach, Inglewood, Cal.
Yale Rohlff—Head Coach, San Mateo high (Calif)

Howard Buettgenbach—Assistant Coach, Torrance, Cal.

Jim Luster—Assistant Coach, Albany high (Head Track)

Gary McClain—Assistant Coach, Albany high (Head Wrestling)

Dick Sutherland—Head Coach, Bandon high

Dick Gray—Assistant Coach, Benson high, Portland (Head Basketball)

Arvid Niemi—Assistant Coach, San Mateo high (Calif.)

Cliff Snider—Assistant Coach, Clackamas high (Ath. Dir.)

Lew Williams—Assistant Coach, Corvallis high

Wes Ediger—Assistant Coach, Dallas high

Vern Steward—Head Coach, Eagle Point high

Jim Mallon—Head Coach, Heppner high

Jack Hoxie—Assistant Coach, Junction City high (Head Basketball)

Joe Hellberg—Assistant Coach, Lebanon high (Head Baseball)

Frank Roelandt—Assistant Coach, Medford high (Head Basketball)

Eldore Baisch—Assistant Coach, McMinnville high (Head Basketball)

George Crandall—Assistant Coach, Milwaukie high (Head Basketball)

Jim Brackins—Assistant Coach, Newberg high

Tom Pickens—Assistant Coach, North Salem High

John Horrillo—Assistant Coach, Thurston High, Springfield

Jack Orr—Assistant Coach, Myrtle Point high (Head Basketball)

Jerry Crimins—Assistant Coach, Newberg high (Head Basketball)

Art Keith—Assistant Coach, Newberg high (Head Wrestling)

Al Piche—Assistant Coach, Crater high (Head Baseball)

Wayne Fox—Assistant Coach, North Bend high (Head Basketball)

Bob Stolz—Assistant Coach, Pacific high (Head Basketball)

Dick Bumula—Assistant Coach, Silverton high (Head Wrestling)

Bobo Clingman—Head Coach, Thurston high, Springfield

John Wyttenberg—Head Coach, Sweet Home high

Norb Wellman—Assistant Coach, Tigard high (Head Baseball)

John Abel—Assistant Coach, Alsea High (Head Basketball)

Jim Withrow—Assistant Coach, Corvallis high

Cal Hersey—Assistant Coach, Gresham high (Head Basketball)

Earnel Durden—Assistant Hi School Coach, Los Angeles

OSU Football Captains 1893 to Present

- 1893-94—No Record
 1894-95—No Record
 1895-96—A. J. Stimpson
 1896-97—A. J. Stimpson
 1897-98—Daniel Bodine
 1898-99—No Record
 1899-00—Fred Walters
 1900-01—No football—athletics prohibited by Regents
 1901-02—John Gault
 1902-03—John Gault
 1903-04—Bert Pilkington
 1904-05—Bert Pilkington
 1905-06—Herb Root
 1906-07—Leonard Darby
 1907-08—Frank Pendergrass
 1908-09—Carl Wolff
 1909-10—James Evenden
 1910-11—Bird Hawley
 1911-12—Tom E. May
 1912-13—Otto Sitton
 1913-14—James Shaw
 1914-15—Gus Hofer
 1915-16—Brewer Billie
 1916-17—Lee Bissett
 1917-18—Meier Newman
 1918-19—Raymond Archibald
 1919-20—Henry Rearden
 1920-21—Chuck Rose
 1921-22—Gap Powell
 1922-23—Percy Locey
 1923-24—Millard Scott
 1924-25—No capains elected full season. This continued on through Lon Stiner years, 1933-1949. Stiner normally appointed individual captains for each particular game.
 1949-50—Tom DeSylvia
 1950-51—Arvid Niemi (for Stan McGuire, who was killed prior to season)
 1951-52—John Thomas
 1952-53—Jim Cordial
 1953-54—LaVerne Ferguson
 1954-55—Wes Ediger, Jim Withrow (co-captains)
 1955-56—Ron Siegrist, Howard Buettgenbach (co-captains)
 1956-57—Dick Corrick, Gerry Laird (co-captains)
 1957-58—Ted Searle
 1958-59—Buzz Randall, Jim Brackins (co-captains) Randall died before season began).
 1959-60—George Enderle,
 Jerry Doman, Ed Kaohelaulii (co-captains).
 1960-61—Doug Bashor.
 1961-62—Mike Kline

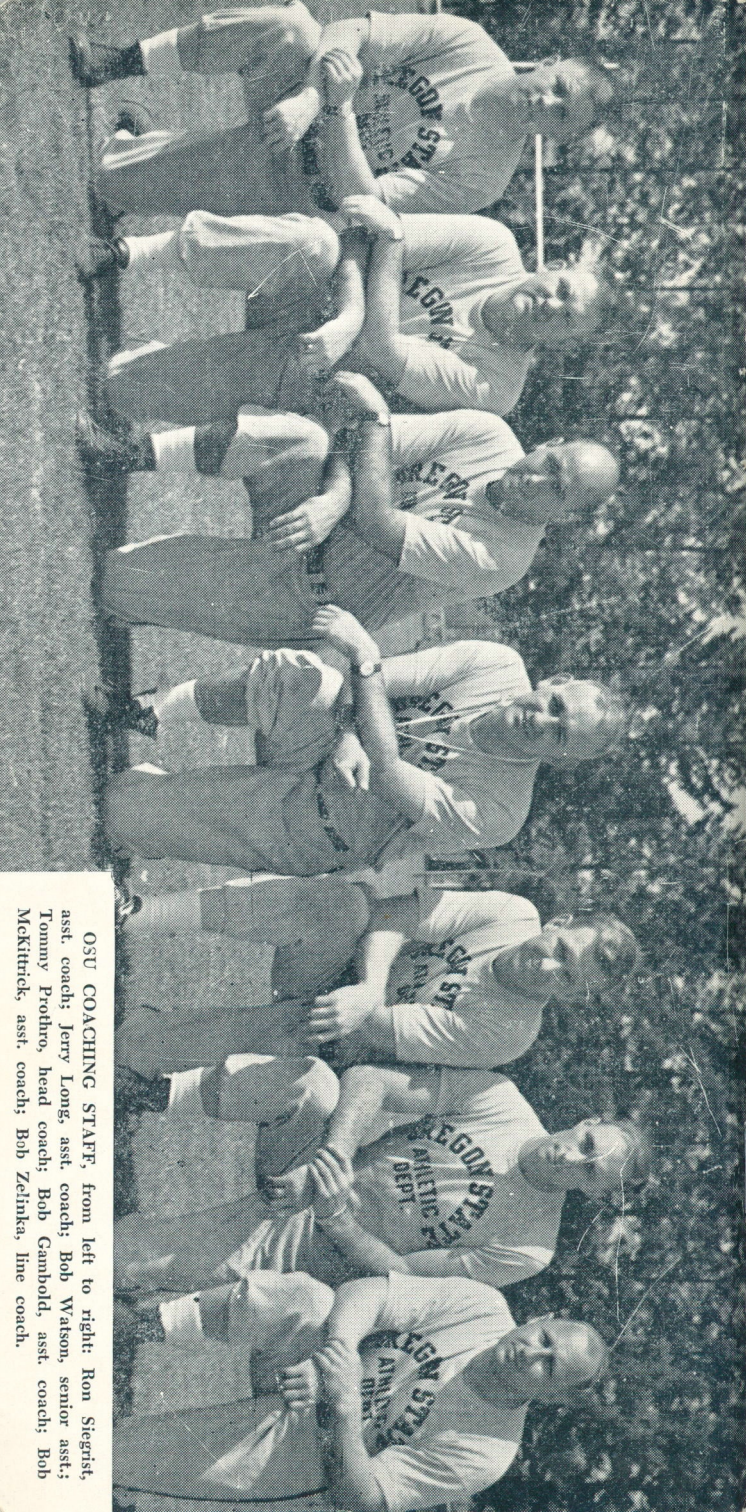

OSU COACHING STAFF, from left to right: Ron Siegrist, asst. coach; Jerry Long, asst. coach; Bob Watson, senior asst.; Tommy Prothro, head coach; Bob Gambold, asst. coach; Bob McKittrick, asst. coach; Bob Zelinka, line coach.