

# OREGON STATE

1989-90 WOMEN'S  
BASKETBALL

GILL COLISEUM







*Above is Gill Coliseum, the home of Oregon State athletics and a focal point of campus activity. Students enjoy the OSU campus (right), one of the most picturesque in the country. Lower right is stately Fairbanks Hall, while OSU's Electrical and Computer Building makes a perfect backdrop for some spring studying.*

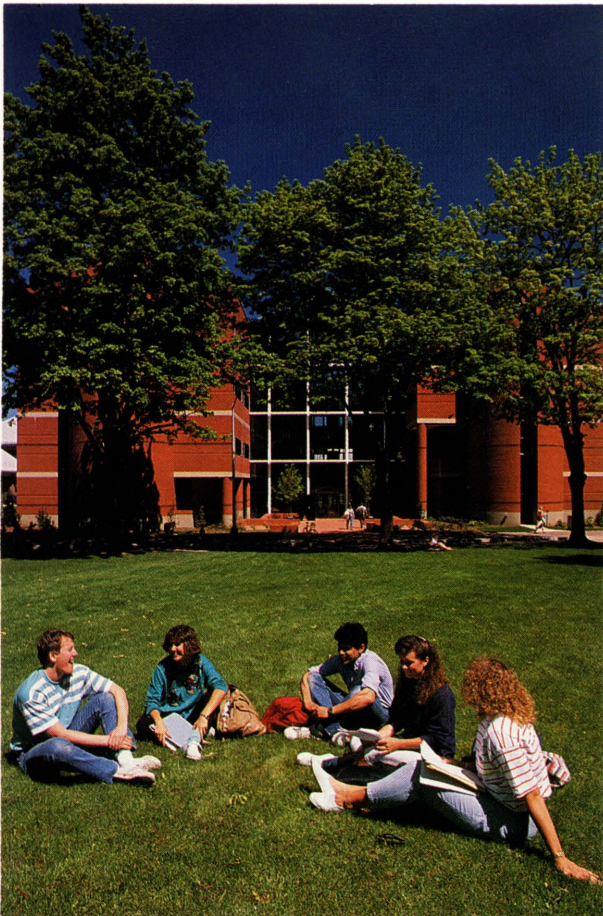



# CONTENTS

Roster/Schedule.....	1
Staff Directory/Administration .....	2
Coaching Staff.....	3
Head Coach Aki Hill .....	4
OSU Assistants .....	5
1989-90 Outlook .....	6
Player Profiles.....	7-20
Opponents.....	21-26
Pac-10 Statistics/Converse Classic .....	27
Basketball Graduates.....	28
OSU Statistics/Records .....	29-34
History .....	35-39
Gill Coliseum/Pac-10 Conference .....	39
Radio/TV Roster.....	40



## 1989-90 OREGON STATE ROSTER

NO.	NAME	POS	HGT	WGT	BIRTH	YR	EX	HOMETOWN (High School-JC)
24	Cormier, Marlo	G	5-8	130	2/13/71	FR	HS	Newbury Park, CA (Newbury Park)
34	**Daniels, Shanna	F	5-11	170	8/26/69	JR	2V	Sandy (Sandy)
44	**Ernst, Angela	F	6-0	167	12/7/68	JR	2V	St. Paul (St. Paul)
22	Evashevski, Margo	G	5-7	120	4/12/71	FR	HS	Corvallis (Corvallis)
15	Fleming, Sonjhia	F	6-1	170	9/25/71	FR	HS	Oakland, CA (Fremont)
35	*Gaskins, Sara	G	5-5	125	9/14/70	SO	1V	Pullman, WA (Pullman)
4	**Maryntschak, Izzy	G	5-8	141	8/31/69	JR	2V	Kitimat, B.C., Canada (Kitimat)
25	*Moore, Audrey	G	5-7	128	2/10/68	SR	1V	Oakland, CA (McClymonds—Merritt College)
45	*Sharp, Jennifer	C	6-3	167	2/12/68	SO	1V	Arlington (Arlington)
10	Smith, Kathy	G	5-9	130	2/09/65	JR	JC	Oklahoma City (Northwest Classen —St. Gregory's College)
12	*Smits, Mireille	C	6-5	181	11/19/69	SO	1V	Eindhoven, Holland (Eckart)
43	Tanner, Barbara	F	6-2	155	9/21/70	FR	RS	Thousand Oaks, CA (Thousand Oaks)

\*—Indicates letters won

**HEAD COACH:** Aki Hill  
(119-118, starting 12th year at OSU)

**ASSISTANTS:** Robyn Clark, Gary Hudson

## OSU NUMERICAL ROSTER

- 4 Izzy Maryntschak, G
- 10 Kathy Smith, G
- 12 Mireille Smits, C
- 15 Sonjhia Fleming, F
- 22 Margo Evashevski, G
- 24 Marlo Cormier, G
- 25 Audrey Moore, G
- 34 Shanna Daniels, F
- 35 Sara Gaskins, G
- 43 Barbara Tanner, F
- 44 Angela Ernst, F
- 45 Jennifer Sharp, C

## PRONUNCIATION GUIDE

- Izzy Maryntschak — MARR-in-Chuck
- Mireille Smits — Mah-RAY
- Sonjhia Fleming — Sonya
- Margo Evashevski — Ehv-a-shev-skee
- Marlo Cormier — Core-Mee-aye

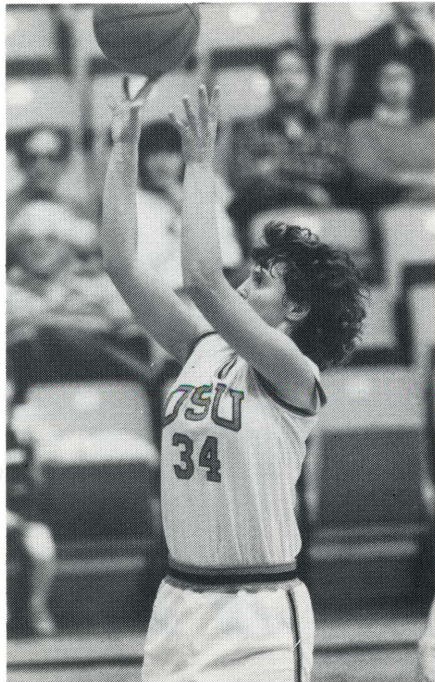

## 1989-90 SCHEDULE

DATE	OPPONENT	TIME
NOV. 9	SPANISH OLYMPIC TEAM	7:30 PM
Nov. 24	at United Airlines Wahine-Rainbow Classic, Honolulu, Hawaii	
Nov. 24	Kansas vs. Toledo	10:00 am
Nov. 24	OSU vs. Vanderbilt	12:15 pm
Nov. 24	Virginia vs. Southern Illinois	2:30 pm
Nov. 24	Hawaii vs. Washington State	4:45 pm
Nov. 25-26	at Wahine-Rainbow Classic (10 am; 12:15 pm; 2:30 pm; 4:45 pm)	
Dec. 1	at AT&T Classic Tournament San Francisco, California	
Dec. 1	OSU vs. San Jose State	6:00 pm
Dec. 1	USF vs. Southern Utah State	8:00 pm
Dec. 2	at AT&T Classic Tournament	6 & 8 pm
*****		
DEC. 8-9	OSU CONVERSE CLASSIC	6 & 8 PM
DEC. 8	UC-Irvine vs. Southern Utah	6:00 PM
DEC. 8	OSU vs. MONTANA STATE	8:00 PM
DEC. 9	Third Place Game	6:00 PM
DEC. 9	Championship Game	8:00 PM
*****		
Dec. 16	at Portland State	7:30 pm
DEC. 18	NORTHWESTERN	7:30 PM
DEC. 20	HAWAII	7:30 PM
Dec. 27	at San Diego	7:30 pm
Dec. 28	at St. Mary's	7:30 pm
DEC. 30	UNLV	7:30 PM
JAN. 5	*STANFORD	7:30 PM
JAN. 7	*CALIFORNIA	2:00 PM
JAN. 12	*OREGON	7:30 PM
Jan. 18	*at Washington State	7:30 pm
Jan. 20	*at Washington	7:30 pm
JAN. 25	*UCLA	7:30 PM
JAN. 27	*USC	2:00 PM
Feb. 1	*at Arizona State	7:30 pm
Feb. 3	*at Arizona	7:00 pm
Feb. 9	*at Oregon	7:30 pm
FEB. 15	*WASHINGTON	7:30 PM
FEB. 17	*WASHINGTON STATE	2:00 PM
Feb. 23	*at USC	7:30 pm
Feb. 25	*at UCLA	2:00 pm
MAR. 1	*ARIZONA	7:30 PM
MAR. 3	*ARIZONA STATE	7:30 PM
Mar. 8	*at California	7:30 pm
Mar. 10	*at Stanford	7:30 pm

\*—Indicates Pacific-10 Conference game



# Oregon State University Athletic Dept. Staff Directory

## ATHLETIC DEPARTMENT OFFICE NUMBERS

Athletic Department	Area Code 503 — 737-2547
Ticket Office	737-4455
	(Oregon Only) 1-800-GO-BEAVS
Sports Information Office	737-3720
Football Office	737-2614
Beaver Club	737-2370
Portland Beaver Club Office	226-0135

## OREGON STATE PRESS PHONES

Basketball—Gill Coliseum Press Row	737-3720
Football—Parker Stadium Press Box	737-2410 & 737-2795
Baseball—Coleman Field Press Box	737-2328
Crew—OSU Willamette River Crewhouse	753-8547

## WOMEN'S BASKETBALL STAFF

	OFFICE	HOME
Head Basketball—Aki Hill	737-2533	753-0382
Assistant—Robyn Clark	737-2800	754-9296
Assistant—Gary Hudson	737-2800	753-0956

## MEN'S BASKETBALL STAFF

	OFFICE	HOME
Head Basketball—Jim Anderson	737-2076	757-8439
Assistant—Freddie Boyd	737-2076	757-0941
Assistant—Andy McClouskey	737-2076	753-2109
Part-Time Assistant—Jim Shaw	737-2076	838-5944
Graduate Assistant—Brent Wilder	737-2076	753-1503
Basketball Secretary—Anne Harper	737-2076	757-7767
Basketball Trainer—Michael Sandago	737-2153	753-1503
Strength Coach—Robert Oviatt	737-2119	758-8077
Basketball Equipment Manager—Bill Wojciechowski	737-2547	745-5806

## SPORTS INFORMATION

	HOME	OFFICE
Assistant Athletic Director/SID—Hal Cowan	737-3720	757-1446
Associate SID—Mike Corwin	737-3720	758-5500
SID Specialist—Joan Westfall	737-3720	757-1015
Student Assistant—Mike Barrett	737-3720	753-8103
Student Assistant—Mike Vasilopoulos	737-3720	753-8103
Student Assistant—Dennis Nelson	737-3720	753-4836
Student Assistant—Tim Marshall	737-3720	758-7351

## SPORTS INFORMATION FAX (Automatic)

737-3072

## SPORTS INFORMATION HOT LINE

(Interview tape recording service) 737-2000

## TICKET OFFICE

	OFFICE	HOME
Ticket Manager—Elaine Van Vleet	737-4455	752-3809
Toll-Free Number (Oregon Only)	1-800-GO-BEAVS	

## ATHLETIC ADMINISTRATION

	OFFICE	HOME
Athletic Director—Lynn Snyder	737-2547	758-5588
Sr. Associate Athletic Director—Dutch Baughman	737-2785	754-6757
Faculty Athletic Representative—Robert Frank	737-2511	758-0240
Assoc. Director for Ext. Affairs—Tony McDonnell	737-2370	752-9620
Assoc. Director for Operations—Bob Herndon	737-2547	754-7983
Assoc. Director for Admin. Services—Patti Drapela	737-2547	753-4080
Special Admin. Assistant—Jack Rainey	737-2547	926-4770
Special Admin. Assistant—Paul Valenti	737-2547	753-3731
Academic Counselor—Mike Beachley	737-2819	757-7545
Assistant Academic Counselor—Mary Alice Stander	737-2819	753-2027
Assistant Academic Counselor—JoAnne Bunnage	737-2819	753-1411
Business Manager—Yvonne McCallister	737-2785	753-9415
Accountant—Betty Cochran	737-2785	258-8653
Accounting Clerk—Edie Williams	737-2785	929-5818
Travel Clerk—Jean Reiman	737-2785	753-7288
Team Doctor—Dr. Richard Cronk	737-9021	
Head Trainer—Ken Kladnik	737-4188	753-1488
Assistant—Lori Carter	737-2139	752-5339
Equipment Manager—Greg Goracke	737-2136	757-2572
Groundsman—Tom Ries	737-2328	754-9190
Event Manager—Del Kerber	737-2547	758-8593

## PROMOTIONS

	OFFICE	HOME
Promotions Director—TBA		
Interim Marketing Director—Mike McKelvey (Pld)	226-0135	644-0393
Advertising Representative—Bob Foreman	737-3720	362-3278

## BEAVER CLUB

	OFFICE	HOME
Assoc. A.D./Executive Director—Tony McDonnell	737-2370	752-9620
Assistant Beaver Club Director—Aaron Thomas	737-2370	757-3307
Assistant Beaver Club Director—Dee Andros	737-2370	753-5886
Assistant Beaver Club Director—Ed Knecht (Pld)	226-0135	641-7292

## ATHLETIC DEPARTMENT SECRETARIES

Susan Carpenter, Sandy Johnson, Karen Logan,  
Mary Ellen Wax, Kris Wilburn, Lynda Wolfenbarger.

## OREGON STATE BASKETBALL FINGERTIP FACTS

**Location**—Corvallis, Oregon (population 42,533)  
**Mailing Address**—Gill Coliseum, Oregon State Univ., Corvallis, OR 97331  
**Founded**—1868  
**Enrollment**—16,000  
**Colors**—Orange & Black  
**Nickname**—Beavers  
**Conference**—Pacific-10  
**President**—Dr. John V. Byrne  
**Athletic Director**—Dr. Lynn J. Snyder  
**Basketball Coach**—Aki Hill  
**Uniforms**—(Home) White with orange & black trim  
 (Away) Black with orange and white trim

## MEDIA BOOK

The 1989-90 edition of the Oregon State women's basketball guide contains the basic information on OSU women's basketball and was compiled and edited by Hal Cowan and Rich Peterson. **THIS BOOK MAY BE PURCHASED FOR \$7.50, PLUS \$2.00 TO COVER MAILING COST.**

## PHOTO CREDIT

The photos used in this guide were taken by Mike Shields.

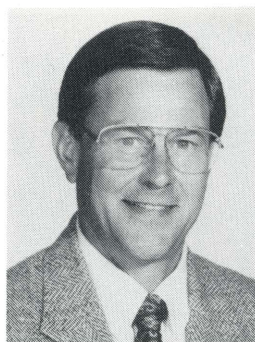

## DR. LYNN J. SNYDER

Director of Athletics

**Started at OSU:** July 1, 1985

**Previous Employment:** Marshall University, Huntington, WV, 1979-85  
 University of Illinois, Urbana-Champaign, 1966-79

**Born:** March 6, 1942, in Bloomington, Illinois  
**Education:** B.S., Personnel Management, Illinois, 1964  
 M.Ed., Educational Psychology, Illinois, 1969  
 Ph.D., Educational Psychology, Illinois, 1978

In 1985, Lynn Snyder replaced Dee Andros as Oregon State's ninth director of intercollegiate athletics after six successful years in the same capacity at Marshall University.

Under Snyder, Marshall doubled the athletic budget in six years through increased revenues from fund raising, radio and TV, despite a 50% reduction in state support. Institution of an academic program to help student-athletes attain their degrees, and development of a departmental computer system are further accomplishments during Snyder's tenure.

Snyder appointee Rick Huckabay advanced Marshall basketball to the next level with NCAA Tournament berths in 1984 and 1985. In 1984, the school experienced its first winning football season in 19 years under the first-year coach Stan Parrish, another Snyder hiring. Marshall was 39th in the nation in basketball attendance (8,799 avg.) and 15th in 1-AA football attendance (15,650 avg.) in 1984-85, both school records. During his six-year stay at Marshall, Lynn spearheaded several facility improvements, including a new basketball arena, a new baseball facility and a new training table facility. Marshall was in the process of gaining final approval for a new campus football stadium seating 25,000 when Snyder left the school.

He started at Illinois in 1966 in the office of admissions and records as a systems and procedures analyst. He held that position until 1969, when he was named assistant dean in the College of Liberal Arts and Sciences with primary duties including supervision of a departmental budget totaling \$30 million.

In 1972, Lynn decided to turn to athletics and accepted the position of assistant athletic director at Illinois. His duties included grants-in-aid and eligibility processing, academic advising, rule interpretation, facility scheduling, equipment purchasing, budget planning, summer job procurement and promotion of programs and activities.

Lynn became Associate Director at Illinois in 1978, a title he held until taking the Marshall job in 1979. As associate director, his duties were expanded to include supervision of budgeting for the ticket office, golf course operations, equipment and laundry operations and training table. He had responsibility for maintenance of all facilities, staging of all events, and football and basketball travel and promotion.

Lynn graduated from Mount Vernon Township High School in Mt. Vernon, Illinois, in 1960. There, Lynn earned nine letters while competing in football, basketball, baseball and track and field. At Illinois, he played freshman baseball and was on the golf team his sophomore and junior years.

Upon graduation from Illinois, Lynn spent 1964-66 as a 1st Lieutenant in the U.S. Army Quartermaster Corps.

He and his wife, Louesa, have three daughters—Gretchen (10/7/66), Bridget (2/11/68) and Erica (3/23/71). Lynn is a member of the National Association of Collegiate Directors of Athletics, International Rotary and the First Presbyterian Church. He enjoys golf and gardening.



## PATTI DRAPELA

Associate Athletic Director  
for Administrative Services

**Started at OSU:** August of 1981

**Previous Employment:** National Academy of Artistic Gymnastics, Eugene, 1973-76  
 Musician/Concert Promoter, 1976-81  
 Lane County Auditorium Assoc., Eugene, 1971-74

**Born:** November 3, 1939, in Salem, Oregon  
**Education:** B.S., Education, Univ. of Oregon, 1961

Patti was named Associate Athletic Director and OSU's primary women's administrator in July, 1989. Prior to that, she had served as promotions director for the department since 1984. She began

her career at OSU in 1981 as women's promotions director, the first such position at OSU, and moved into the Beaver Club office as an assistant in July of 1982 with the merger of men's and women's athletics.

Prior to joining the OSU staff, Drapela worked in Eugene promoting events for the National Academy of Artistic Gymnastics and working on fund-raising projects for the new performing arts center for the Lane County Auditorium Association. In addition, Patti spent five years as a concert promoter and eight years as a professional drummer, and she has taught elementary school in Arizona, Washington and Oregon.

Drapela graduated from North Salem High School in 1957. She has four children, Val, Nick, Amy and Jennifer.



# About OSU

## An Ideal Campus Setting

They should be considered potentially the best years of your life, so why not spend them in a friendly atmosphere where the community centers around the university campus.

When you enroll at Oregon State University, you'll be enrolling in that community. A city that includes over 16,000 students from every county in the state of Oregon, every state in the nation and 765 foreign countries. Together, you'll be part of a community committed to scholarly activity, but also noted for hospitality and an avid interest in athletics.

You'll be choosing a comfortable place to live and work; a college town with a medium-sized population (42,000), set in a wide, fertile valley near the ocean, near the mountains, and near the Portland metropolitan area. While most major colleges average well over 20,000 students and a big city atmosphere, it is obvious that one of

in the nation. The campus provides a combination of many modern buildings and old ivy-covered halls that uniquely blend to make OSU a very attractive location.



The Memorial Union and Memorial Union East are the centers of activity for the OSU community. The "MU" serves as meeting place for students, faculty, alumni and friends of the university. Inside this one building, you can eat lunch, cash a check, mail a letter home, buy books, gifts or other necessities, study, have your hair trimmed, play billiards or bowl, hold a meeting or simply relax with a cup of coffee, a newspaper and possibly a little television.

Oregon State students have numerous choices when it comes to living accommodations. There are 27 national fraternities and 15 sororities on campus, but if that doesn't appeal to you, OSU also offers your pick of 10 residence halls and 13 cooperative houses all within walking distance from your classes. Dozens of apartment houses and complexes line Corvallis streets near campus enabling students to live in any fashion they desire.

Summing it up, the advantages to the OSU campus are numerous: Medium-sized university enrollment, college town setting, accessibility to community, faculty and staff, major college basketball atmosphere, 85 possible fields of study, 400 acres of scenic campus, excellent library, student union, bookstore and recreational facilities.



OSU's most inviting offers is the personalized attention given to students.

Oregon State University campus expands over 400 acres as one of the most picturesque settings



# THE



# COACHING STAFF

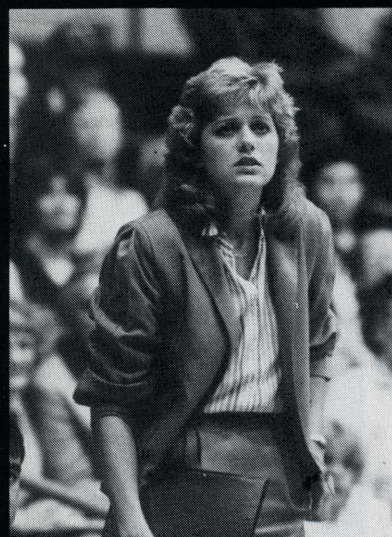



# The Second Decade Starts

# Head Coach **Aki Hill**



## The Hill Record

<b>1979</b> —NWBL champs (15-7)	<b>1985</b> —2nd NorPac (19-10)
<b>1980</b> —NWIT champs (23-8)	<b>1986</b> — (7-21)
<b>1981</b> —NWBL champs (22-6)	<b>1987</b> — (17-11)
<b>1982</b> —NWIT champs (20-8)	<b>1988</b> — (10-18)
<b>1983</b> —NorPac champs (24-6)	<b>1989</b> — (13-15)
<b>1984</b> —NCAA berth (21-8)	<b>1978-89</b> — 191-118
	7 post season berths

In just 11 seasons at Oregon State University, women's basketball coach Aki Hill has transformed the Beaver program into one of the finest in the country.

Hill has guided the Beavers into post-season play in six of her 11 seasons, including two consecutive NCAA appearances, 1983 and 1984. She has led Oregon State to 20 or more wins in five of the last 11 seasons, a win-loss mark of 191-118 good enough for a .618 winning percentage. She has coached an All-America center, an All-America forward and an All-America guard at OSU. And she was named Coach of the Year by her peers in the Northern Pacific Athletic Conference (NorPac) in both of the league's first two years.

The 49-year-old Hill is regarded as one of the best women's basketball coaches in the country and has a style unique among collegiate women's teams. Her halfcourt press defense is an Oregon State tradition as is the Beavers' 40 minutes of constant pressure.

Hatsue Aki Hill is a native of Japan, born July 7, 1940 in Tsugawa, Niigata. She trained under some of basketball's most noteworthy authorities, including the legendary UCLA coach John Wooden. Other mentors of Hill include Tatsuo Hata, a leading Japanese authority on basketball; Hall of Famer Pete Newell; and Stu Inman, former General Manager for the Portland Trail Blazers.

Hill has spent the past 28 years playing, studying and coaching basketball. Her U.S. coaching career began in 1976, when she was an assistant at Foothill Community College and Santa Clara University in California.

In 1970, Hill became the first and only woman coach in Japan's 75-team AAU organization. She coached the Tokyo Marine Insurance teams, guiding one to a second place national finish during her final year.

In 1972, Hill took a leave of absence from coaching to study in a special program under Wooden at UCLA. She is one of the few women, or Japanese, coaches to have such an extensive background of training in the United States.

As a player, Hill competed for three years in high school basketball, then seven years on an AAU first division team in Japan. She was a starting guard for the Tokyo Marine Company, the same team she later coached. Her team won the national championship in 1965.

Hill has been nominated for national Coach of the Year honors four times in her 11 years at Oregon State. She has to her credit a pair of National Women's Invitational Tournament titles, two Northwest Women's Basketball League crowns and a NorPac championship.



**Aki does need help seeing eye-to-eye with OSU All-Americans Carol Menken-Schaudt and Steve Johnson.**



## THE "AKI" PHILOSOPHY:

- "Our style of basketball is winner's basketball and that has certainly brought us a number of championships here at OSU. We play a sophisticated, aggressive press defense and transition game. We also emphasize taking the highest percentage shot and working our passing game in a controlled situation.

This style of basketball demands the most out of you, such as intelligence, tough character and quickness, as well as the best body control and highest skill level. We want to pursue the most exciting, sophisticated style of basketball."

- "I don't know of any other woman coach in the United States who has a background of such sophisticated basketball as both a coach and a player for a total of more than 25 years. I have the knowledge of overall concepts, but also of the small details which can change your play.

I am also very fortunate to have had some of the greatest teachers in basketball. I learned from our men's coach Ralph Miller, John Wooden of UCLA, Mr. Hata of Japan, Hall of Famer Pete Newell and, of course, Stu Inman of the Portland Trailblazers. My association with each of these people has been long and close."

- "We are all together; as a coach I want to motivate and educate my players. They are at a time when they will have just one chance to make the most of an opportunity—to play college basketball. It is a special time, a time to place demands upon yourself, not rely on a coach. I get my greatest satisfaction when my team can go out on the court and achieve things without my guidance. This makes me most happy."

- "Our recruiting philosophy may be low-key, but I am not comfortable with the high-pressure recruiting which so many schools seem to be using. We like to be open and honest and try to provide as much information as possible so that prospective students can make the right decision. This is the start of an open communication and, in the long run, people will understand our philosophy and sincerity and it will help our recruiting."

- "The nicest thing about OSU is the excellent academic program the school offers, yet OSU manages to keep to a good size so students can get very special, individualized care. We have excellent academic programs in many fields. There is a warm atmosphere at OSU and caring people is one of the main reasons I took the job here. The people in the community recognize athletes and are very supportive."



# Hudson & Clark: Aki Assistants



## Gary Hudson

First Year at OSU  
Augustana College, Sioux Falls,  
South Dakota, 1971  
Born August 29, 1949  
in McCook, Nebraska

Gary Hudson joined the Oregon State women's basketball program in July, 1989. Prior to joining the OSU staff, Gary had served as the head basketball coach at St. Gregory's College in Shawnee, Oklahoma.

While head coach at St. Gregory's, Gary produced an overall record of 166-34, a winning percentage of .830. He coached four All-Americans and one academic All-American. His teams won six conference championships, one state championship and one Region II NJCAA championship. He had four undefeated teams at St. Gregory's, plus he was named BiState Conference Coach of the Year six times and Region II NJCAA Coach of the Year one time.

Before he became head coach at St. Gregory's, Gary served as assistant men's and women's basketball coach at Oklahoma Baptist University (1982-83); head women's basketball and track coach and assistant football coach at Bentonville (Arkansas) High School (1979-82); women's basketball and men's basketball and track and assistant football coach at Elkins (Arkansas) High School (1978-79); head men's and women's basketball coach at Garretson (South Dakota) High School (1975-78); head football, basketball and golf coach at Chamberlain (South Dakota) High School (1974-75) and assistant football coach at Lincoln High School in Sioux Falls, South Dakota (1971-74).

Gary's 11-year record as a women's prep head coach was 228-80, a percentage of .740. In addition, he was named District Coach of the Year five times as a prep head coach.

Gary, 39, attended Lincoln High School in Sioux Falls, South Dakota and graduated in 1967. He earned his B.S. in Physical Education from Augustana College in 1971. He attended Arkansas during the summers of 1976-78 and earned his M.Ed in Physical Education from Central State University in Edmond, Oklahoma in 1983. As an athlete, Gary earned three letters in basketball, three in football and three in track at Lincoln High School. He earned two letters in basketball and three in football at Augustana College.

Gary and his wife, Marianne, have two children, Nathan, 5, and Kelsey, 3.

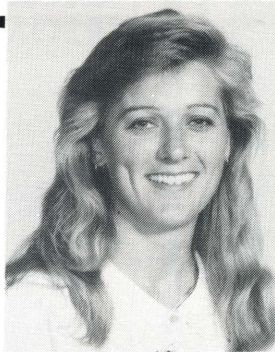

## Robyn Clark

Fifth Year at OSU  
Oregon State University, 1984  
Born August 18, 1961  
in Waco, Texas

One of Oregon State's all-time top players returned to the Beaver program in 1985 as an assistant. Robyn Clark, 28, who ranks among the Beaver career leaders in several major categories, is back with the Beavers after playing a year of professional basketball in Belgium.

A 1984 graduate of Oregon State with a B.S. degree in Business Administration, Clark is the fourth leading scorer in OSU women's basketball history with 1,009 points to her credit. She also ranks in the top 10 for the Beavers in rebounding (2nd with 612), assists (4th with 258) and steals (4th with 238). She averaged 8.7 points a game during her four seasons with the Beavers and earned Honorable Mention to the NorPac Conference All-Star team her senior season (1984). She was also Beaver co-captain as a senior and played on two NWIT championship teams and the 1984 NorPac championship team.

She played professionally for the Monceau Sur Sambre Belgium team that won the national championship of Belgium in 1985.

Originally from Waco, Texas, Clark attended Clover Park High School in Tacoma, Washington before attending Oregon State. At Clover Park she competed in volleyball, basketball and track. She was twice an All-Conference player in basketball and finished third in the state high jump in 1979. Robyn is single.

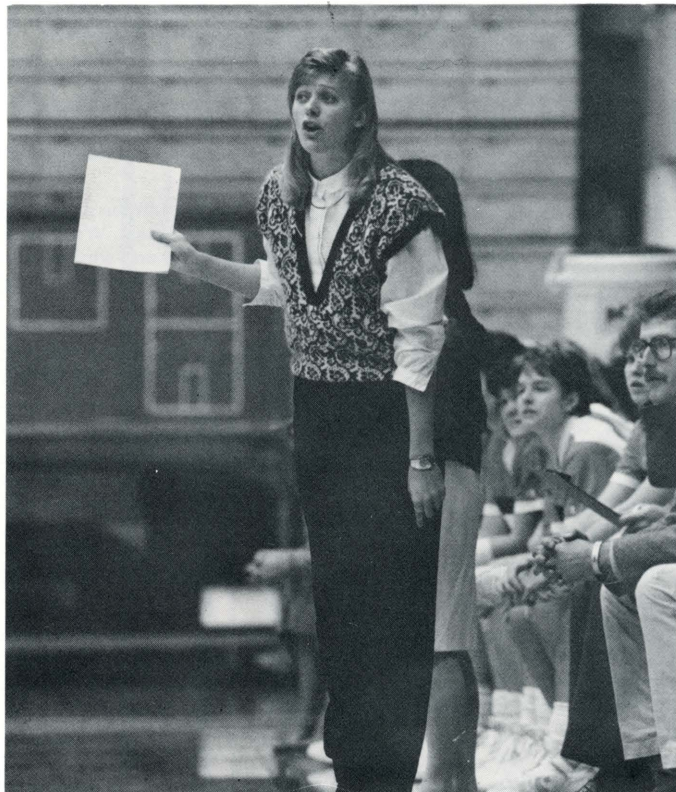



# 1989-90 OREGON STATE WOMEN'S BASKETBALL OUTLOOK

## PERSONNEL SUMMARY

### LETTER WINNERS RETURNING: (7)

		PTS	AVG	REB	AVG	HG
F	**Shanna Daniels, 5-11, JR	150	5.6	97	3.5	18
F	**Angela Ernst, 6-0, JR	94	3.5	56	2.1	10
G	**Izzy Maryntschak, 5-8, JR	104	3.7	42	1.5	20
C	*Mireille Smits, 6-5, SO (1986-87) (1987-88 was a redshirt year for Smits)	34	4.3	36	4.5	16
C	*Jennifer Sharp, 6-3, SO	13	0.8	22	1.4	4
G	*Sara Gaskins, 5-5, SO	2	1.0	0	0.0	2
G	*Audrey Moore, 5-7, SR	0	0.0	0	0.0	0

### LETTER WINNERS LOST: (8)

F	****Debbie Dalluge, 6-1, SR	190	7.3	142	5.5	21
F	****Monica Raspberry, 5-11, SR	186	18.6	44	4.4	35
G	****Chelle Flamoe, 5-11, SR	493	18.3	99	3.7	36
G	****DeRhonda Haynes, 5-8, SR	0	0.0	3	0.4	0
G	****Cynthia Jackson, 5-7, SR	182	6.7	54	2.0	25
F	***Sue Johnston, 6-1, SR	18	1.3	7	0.5	6
F	**LaCole Brooks, 6-1, SR	46	1.7	72	2.7	10
G	**Yasmin Gray, 5-7, SR	328	12.2	100	3.7	24

### REDSHIRTS: (1)

F Barbara Tanner, 6-2, FR, Thousand Oaks, CA (Thousand Oaks)

### NEWCOMERS: (4)

G Marlo Cormier, 5-8, FR, Newbury Park, CA (Newbury Park)  
 G Margo Evashevski, 5-7, FR, Corvallis, OR (Corvallis)  
 F Sonjhia Fleming, 6-1, FR, Oakland, CA (Fremont)  
 G Kathy Smith, 5-9, JR, Oklahoma City, OK (Northwest Classen—St. Gregory's College)

## QUESTIONS & ANSWERS WITH HEAD COACH AKI HILL

(The following is a question and answer session with head coach Aki Hill regarding her evaluation of the 1989-90 Oregon State Women's basketball team)

### QUESTION: WHAT DO YOU FEEL YOUR STRENGTHS WILL BE THIS YEAR?

"One strength is the combination of experience from the junior class with Izzy Maryntschak, Shanna Daniels and Angela Ernst. We'd like to have a good surprise from some of the newcomers and sophomores. It's kind of exciting for me to see who's going to come out strong. I'm not sure what's going to happen."

### QUESTION: YOU LOST CHELLE FLAMOE'S SCORING PUNCH, WHAT'S THE TEAM GOING TO DO TO OVERCOME THIS LOSS?

"This year we are encouraging everyone to be a scorer. We are trying to develop everybody to have some type of scoring power. Everybody needs to improve their scoring skills and improve their defensive running game. That's the way we hope to get the balanced scoring we need."

### QUESTION: WHAT DO YOU FEEL THE WEAKNESSES OF THE TEAM ARE?

"Experience and lack of a proven player. Year after year we have had one. Although the leadership on this team looks really strong. Everybody has a chance this year if they show what they can really do. But the weakness is definitely experience."

### QUESTION: WHAT ARE YOUR CONCERNS GOING INTO THE SEASON?

"Experience and rebounding. We do not have a definite scoring guard. Which is kind of exciting, but also a weakness. There are a lot of question marks at this point in the season."

### QUESTION: YOUR THOUGHTS ON RETURNING VETERANS?

"I think that probably the person who has proven herself the most is Izzy (Maryntschak). She's a very cooperative person. Shanna (Daniels) and Angela (Ernst) have the opportunity to start sometimes. There are good parts to their games. Some of the games they really show they can score and be a factor. If they build up some mental consistency, they will grow to be very good competitors. Audrey might surprise some people."

### QUESTION: YOUR THOUGHTS ON NEWCOMERS?

"Mireille Smits is a transfer student of sorts. She is one big question mark, but she's working hard. There's a good chance she could injure her knees again, but it would be a big surprise if she can make it through the season. I am very excited about having her in the lineup. Margo Evashevski is showing very good things conditioning wise. Marlo Cormier is showing that she can be a shooter. We need Margo to improve her shooting game and Marlo to improve her movement. Right now it's just a matter of polishing up on our strengths and developing our weaknesses."



# About OSU

## The Ultimate Goal-A Diploma

We hope that any prospective student-athlete contemplating Oregon State has, first and foremost in her mind, taking advantage of her athletic ability by earning a college degree. The OSU basketball program is simply a highly visible facet of an institution that has accepted the challenge of providing a worthwhile education to its enrollment.

Aki Hill has several honors and championships. They make news, but the greatest accomplishments of those who participate in Oregon State basketball may never earn praise.

It is a tribute to the staff, faculty and administrators at OSU that approximately 80% of the athletes that complete their eligibility here also leave here with a degree and a promising future. Hill takes great pride in the achievements of her former players on and off the court.

Her satisfaction has to be shared with the "other coaching staff" within the department. Academic Counselor Michael Beachley and assistant Mary Alice Stander are in charge of advising student-athletes throughout their college education and that 80% is directly attributable to their work.

For the majority, graduation from college must be the greatest return they will benefit from their special athletic skills.

Beachley sums up what the student-athlete can expect in assistance. "Nothing is more important for a student-athlete than a solid, well-balanced educational foundation from which to draw the mental strengths and vitality of a lifetime. Oregon State athletics provides the student-athlete with many services and support, which balance out the rigors of a demanding athletic schedule. The prime objective of my office is to lead the student-athlete to the baccalaureate degree and to share in that celebration of off-the-court victory."

Teaching is number one at OSU, but the institution is also recognized as one of the major research centers in America with grants towards research totaling more than \$50 million.

Yes, OSU is a university for everyone, everyone is helped in every possible way to succeed—in athletics, other fields of endeavor and, more importantly, in life.

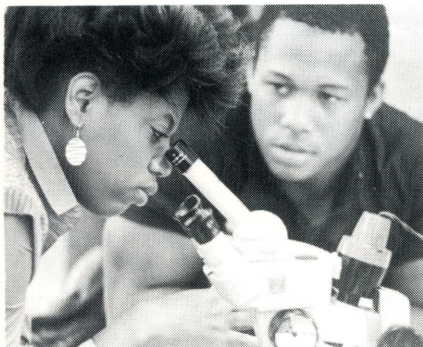

### MANY OF OSU'S DEGREE PROGRAMS

- |   |   |
|---|---|
| <b>ENGINEERING</b><br>Agricultural Engineering<br>Biochemical Engineering<br>Chemical Engineering<br>Civil Engineering<br>Electrical and Computer Engineering<br>Engineering Physics<br>Industrial Engineering<br>Mechanical Engineering<br>Nuclear Engineering<br>Systems Technology   | <b>FORESTRY</b><br>Forest Engineering<br>Forest Management<br>Forest Products<br>Resource Recreation Management   |
| <b>UESP</b><br>University Exploratory Studies Program   | <b>SCIENCE</b><br>Atmospheric Sciences<br>Biochemistry and Biophysics<br>Biology<br>Botany<br>Chemistry<br>Computer Science<br>Pre-Dentistry<br>Entomology<br>General Science<br>Geography<br>Geology<br>Mathematics<br>Pre-Medicine<br>Oceanography<br>Microbiology<br>Pre-Optometry<br>Pharmacy<br>Physics<br>Statistics<br>Zoology           |
| <b>EDUCATION</b><br>Elementary Education<br>Secondary Education   | <b>AGRICULTURE</b><br>Agricultural Economics<br>Agricultural Engineering Technology<br>Food Science and Technology<br>General Agriculture<br>Horticulture<br>Pre-Veterinary Medicine  |
| <b>LIBERAL ARTS</b><br>American Studies<br>Anthropology<br>Art<br>Economics<br>English<br>Geography<br>History<br>Journalism<br>Landscape Architecture<br>Pre-Law<br>Liberal Studies<br>Modern Languages<br>Music<br>Philosophy<br>Political Science<br>Religious Studies<br>Russian Studies<br>Sociology<br>Speech Communication | <b>HOME ECONOMICS</b><br>Apparel Design<br>Early Childhood Ed<br>Family Economics & Mgmt.<br>Family Studies<br>Fashion Merchandising<br>Food Systems Mgmt./Dietetics<br>Foods & Nutrition<br>General Home Economics<br>Home Ec Communications<br>Home Ec Education<br>Housing<br>Human Development<br>Interior Merchandising<br>Textile Science |
| <b>BUSINESS</b><br>Business Administration<br>Business Education<br>Distributive Education—Marketing<br>Hotel and Restaurant Management<br>Office Administration  |   |
| <b>HEALTH/PHYSICAL EDUCATION</b><br>Health<br>Health Care Administration<br>Physical Education  |   |



## PLAYER PROFILES

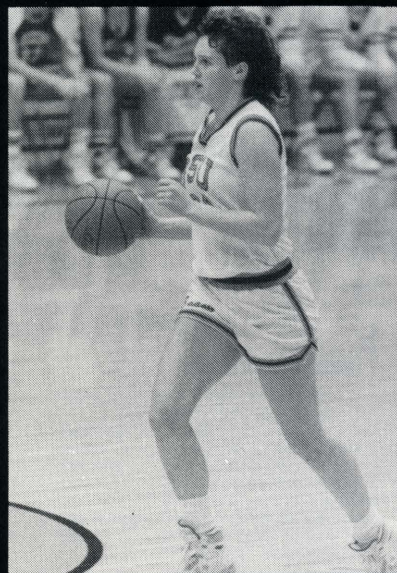
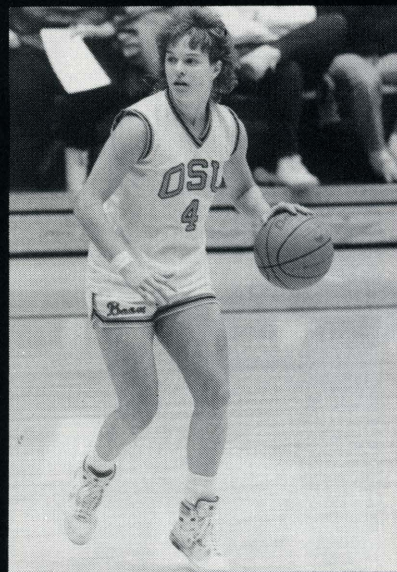



# #24

## Marlo Cormier

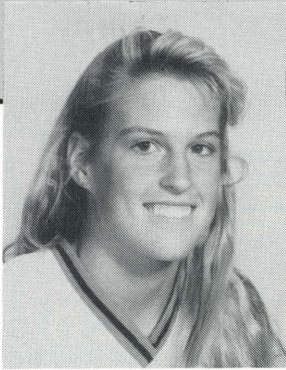

Freshman Guard

Ht: 5-8 Wt.: 130

Hometown: Newbury Park, California

School: Newbury Park High

### OREGON STATE

1989-90: Marlo will be a contender for extended playing time as a guard during her freshman season.

### NEWBURY PARK HIGH

Marlo's many notable achievements in high school include three letters in basketball and volleyball, and two in track . . . she was a three-year starter in basketball and a first team All-CIF selection as a senior . . . she was a three-time All-Marmonte League choice and was named MVP of the league as a junior and co-MVP as a senior . . . she was named to the Los Angeles Times All-Star team following her junior season . . . as a senior, Marlo averaged 19.0 points a game, with a high of 35 points, 5 rebounds and 3 assists per game . . . as a junior, she averaged 14.5 points, 4.3 rebounds and 3.3 assists per game . . . she is the first player in Newbury Park history to score over 1,000 career points, plus her high game of 35 points is a school record . . . she was also a standout volleyball player and was an All-CIF selection in that sport as a junior . . . she was selected as the MVP of the Calabasses volleyball tournament her senior year . . . she also earned two letters as a long jumper in track and field.

### PERSONAL

Born 2/13/71 in Austin, Texas . . . daughter of Margo and Jay Cormier . . . majoring in Business . . . she entered OSU with a perfect 4.0 GPA out of high school . . . she was on the honor roll four straight years and was a CSF Honor Society member . . . she ranked seventh in a class of 500 students with a perfect 4.0 GPA and she was one of 10 finalists for the California Female Scholar Athlete of the Year award . . . has one brother, Jayson, 12 . . . her father played football at Texas in 1969 . . . her favorite hobbies include water skiing, golf, and volleyball . . . lists Magic Johnson as her favorite athlete when she was in high school.

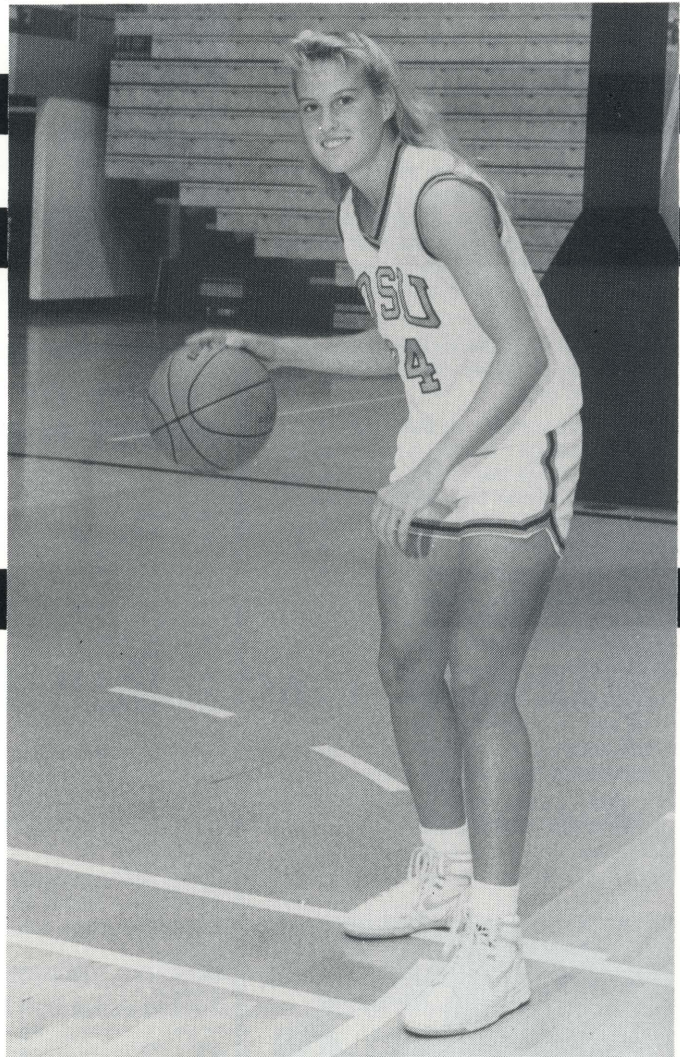

### NEWBURY PARK STATISTICS

YEAR	G-GS	FG-FGA	PCT	FT-FTA	PCT	REB	AVG	PF-D	AST-TO	BLK-ST	TP	AVG	HG
------	------	--------	-----	--------	-----	-----	-----	------	--------	--------	----	-----	----

Not Available



# #34

## Shanna Daniels

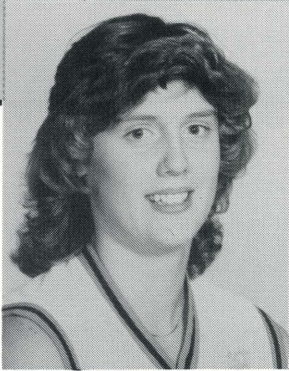

Junior Forward  
 Ht: 5-11      Wt.: 170  
 Hometown: Sandy, Oregon  
 School: Sandy High

### OREGON STATE

**1987-88:** Shanna started 17 of OSU's first 18 games as a freshman before she suffered a season ending stress fracture . . . her best scoring game was her first collegiate game against Portland when she scored 15 points . . . despite playing in only 18 games, Shanna wound up as the Beavers' fourth leading scorer with a 6.9 average . . . she shot .446 from the field and .610 from the line . . . she averaged 3.3 rebounds per contest . . . **1988-89:** Shanna started out her sophomore season slow, but her skills and playing time both picked up as the season progressed and she wound up starting the last 12 games of the season and 14 of the 27 . . . Shanna had five games in which she scored in double figures, including a career high 18 vs. UCLA in an 81-58 upset victory at Gill Coliseum . . . Shanna shot .377 from the field and .680 from the foul line . . . she averaged 3.6 rebounds and 5.6 points per game . . . three times during the season she had 8 rebounds in a game, her career high . . . **1989-90:** Shanna got a fast start to her junior season by being selected as a member of the Pacific-10 Conference All-Star team that toured Hungary during the summer . . . Shanna is expected to be one of the leaders of this year's team and is the most experienced player in terms of playing time returning to this year's roster . . . Aki Hill is counting on a strong season of rebounding and scoring from Shanna this year.

### SANDY HIGH

Shanna earned three letters in basketball while playing all five floor positions at various times for Coach John Smith and she earned three letters in volleyball as a middle hitter . . . she also lettered twice in softball and track . . . Shanna played shortstop and catcher in softball and she threw the javelin and shot put in track . . . she led her team to third (senior year) and fifth (sophomore season) places in the State AAA basketball tournament . . . she was also a member of Sandy's 1986 state track and field championship team . . . in basketball as a senior, she was a first team All-State pick and she was third team All-State selection as a sophomore and she was honorable mention All-State as a junior . . . she was first team All-State Tournament as a senior and second team as a sophomore . . . Shanna earned all-league (Mt. Hood Conference) honors in basketball, volleyball, track and softball during her entire three-year career at Sandy . . . played in State-Metro All-Star basketball game following her senior year . . . her best prep game found her scoring 15 points, pulling down 11 rebounds, adding 9 assists and 9 steals . . . her individual high scoring game was 32 points . . . she had 939 career points at Sandy for a school record, plus she holds school records for assists in a season (156), career assists (293), season steals (104), career steals (239) and career rebounds (668).

### PERSONAL

Born 8/26/69 at Portland . . . daughter of Dennis and Penny Daniels . . . she has one brother, Jason, 12 . . . she is a Liberal Arts major . . . her hobbies include track, volleyball and shopping . . . lists Magic Johnson as her favorite athlete . . . finishing third in the State AAA basketball championships is her biggest athletic thrill . . . she selected OSU because of the "coaching and the proximity to home".

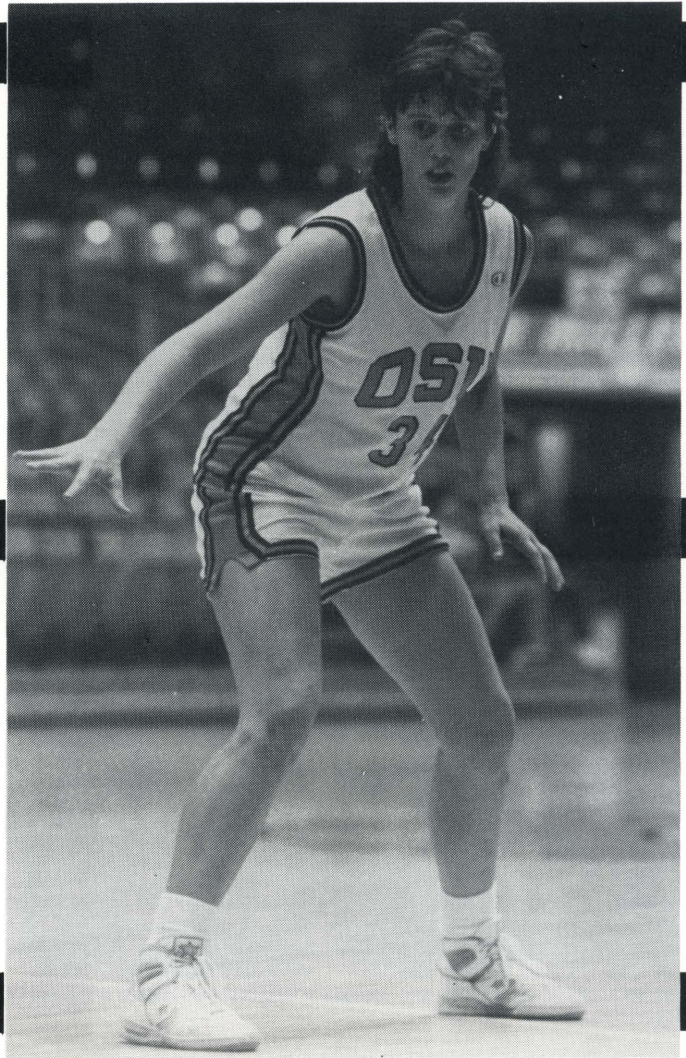

#### SANDY STATISTICS

YEAR	G-GS	FG-FGA	PCT	FT-FTA	PCT	REB	AVG	PF-D	AST-TO	BLK-ST	TP	AVG
1987	23-23	131-271	.483	47-80	.588	193	8.4	—	132-	—	309	13.4

#### OSU STATISTICS

1988	18-17	49-110	.446	25-41	.610	60	3.3	67-4	52-55	7-43	124	6.9
1989	27-14	58-154	.377	34-50	.680	97	3.5	85-4	45-54	6-24	150	5.6
<b>TOTAL</b>	<b>45-31</b>	<b>107-264</b>	<b>.405</b>	<b>59-91</b>	<b>.648</b>	<b>157</b>	<b>3.6</b>	<b>152-8</b>	<b>97-109</b>	<b>13-67</b>	<b>274</b>	<b>6.1</b>

#### CAREER HIGHS

Points:	18—1/28/89 vs. Stanford
	15—11/28/87 vs. Portland
Field Goals:	7—3/3/89 vs. UCLA
Assists:	8—1/15/88 vs. Arizona State
Rebounds:	8—1/9/88 vs. USC
	8—1/21/89 vs. Washington
	8—2/18/89 vs. Washington State
Free Throws:	7—12/21/87 vs. Brigham Young
Steals:	6—11/28/87 vs. Portland
	6—12/12/87 vs. Dartmouth
	6—1/15/88 vs. Arizona State

(See page 20 for Game-By-Game Statistics)



# #44

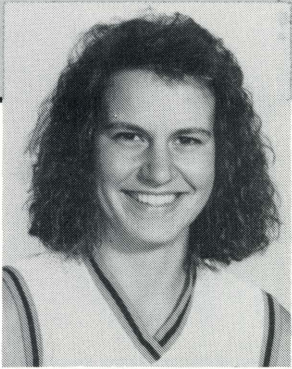

## Angela Ernst

Junior Forward  
 Ht: 6-0 Wt.: 167  
 Hometown: St. Paul, Oregon  
 School: St. Paul Prep

### OREGON STATE

**1987-88:** As a freshman, Angela played in 17 games and started a total of 11 . . . Angela started her first game of the year against UCLA in Los Angeles after Shanna Daniels suffered a season-ending knee injury . . . Angela missed five of the last six games of the year herself because of an injury . . . she played eight minutes in the final game of the year vs. Oregon . . . for the season, Angela averaged 3.7 points a game and 3.1 rebounds a game . . . Angela's shooting from the field was a disappointment as she shot only .417 . . . Angela's top scoring game as a freshman found her producing 10 points vs. Arizona State and she had 12 rebounds vs. Washington State . . . **1988-89:** Angela played in 27 of 28 games last year, missing only the Portland State game with illness, and started 13, including the first seven games of the season . . . Angela scored 10 points in each of the first two games of the season, both in the Freedom Bowl Classic, and was rewarded by being named to the tournament all-star team . . . however, she never regained that offensive form the rest of the season and struggled offensively . . . she wound up with a 3.5 scoring average and a 2.1 rebound average as a sophomore . . . she shot only .343 from the field, but hit an impressive .813 from the foul line . . . **1989-90:** Aki Hill is counting on more scoring and rebounding from Angela this year . . . along with Shanna Daniels, Angela is the most experienced inside player and the Beavers need a big production year from her to be successful''.

### ST. PAUL PREP

Angela earned four letters in both basketball and volleyball and three track letters at St. Paul . . . she led the basketball team to a four-year record of 83-10 including three league and two State B championships . . . she earned all-league (Casco) honors four years in a row in basketball and her final three years in volleyball . . . she was all-district four years in basketball, as a junior and senior in volleyball and as a freshman, junior and senior in track . . . she earned All-State honors her final three years in basketball and her final two years in track . . . she was named Casco League MVP in basketball three years in a row and added an MVP in volleyball her final year . . . St. Paul won the Casco League title in basketball her sophomore, junior and senior years, the volleyball crown her junior year and the track crown her junior year . . . she also competed in State A-B All-Star game following her senior year . . . she played basketball for Coach John Hartford . . . she was a hitter in volleyball and her team's combined record during her tenure was 84-15 . . . in track, she ran the hurdles, 800 and relays and competed in the shot put and discus . . . in basketball, she scored a career total of 1,284 points and had prep highs of 35 points and 25 rebounds in one game . . . her best game was a 32-point, 13-rebound performance in the 1987 Casco League championship game . . . she was a three-time first team All-State selection . . . she played on the 1986 BCI team . . . she was team captain as a senior and she was a Converse All-America honorable mention pick.

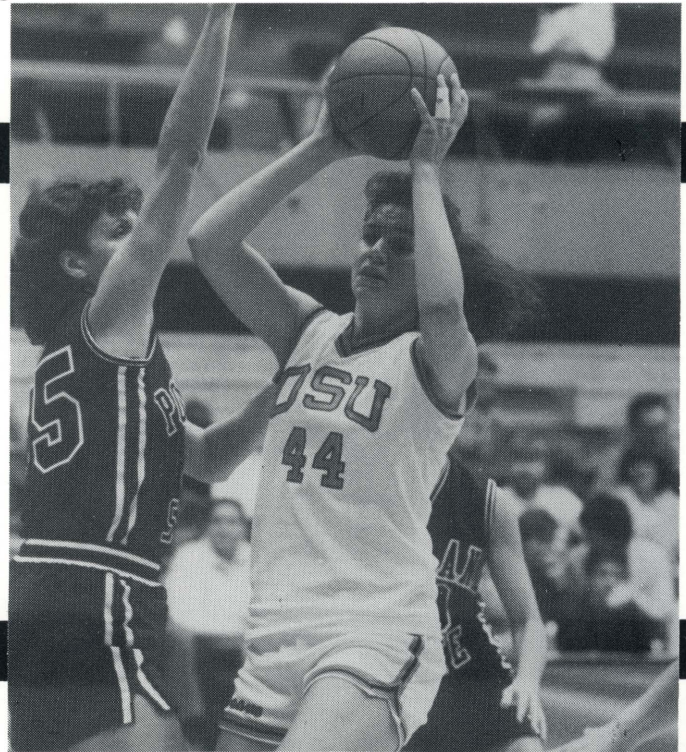

### PERSONAL

Born 12/7/68 at St. Paul . . . daughter of Richard and Maureen Ernst . . . she has four brothers and a sister, Ben, 18; Nick, 14; Madeline, 13; Andrew, 10 and Kimberly, 2 . . . she is majoring in Health and Exercise Science . . . Angela entered OSU with an impressive 3.66 GPA . . . favorite athlete is Syracuse's Rony Seikaly . . . hobbies include horseback riding, all sports and traveling . . . she is a member of the National Honor Society . . . was the Senior Class President . . . Angela was also editor of her school newspaper and she worked on the school yearbook . . . she was her class salutatorian . . . her top athletic thrill to date has been winning back-to-back State B basketball championships during her sophomore and junior seasons and signing a letter of intent with Oregon State . . . she chose OSU because, "the people at OSU have always been a part of my life through high school and leaving them would be like leaving a family . . . the coaches are super people and the school offers what I want academically''.

#### ST. PAUL STATISTICS

YEAR	G	FG-FGA	PCT	FT-FTA	PCT	REB	AVG	PF-D	AST-TO	BLK-ST	TP	AVG	HG
1984	25	62-151	.410	16-41	.390	146	5.8	—	—	9-12	193	7.7	—
1985	24	—	—	—	—	246	10.3	—	—	—	286	11.9	—
1986	22	146-272	.537	45-92	.490	252	11.5	55-	18-63	21-40	337	15.3	—
1987	22	200-349	.573	58-104	.558	234	10.6	69-	29-54	64-45	458	20.8	—
<b>TOTAL</b>	<b>93</b>	<b>—</b>	<b>—</b>	<b>—</b>	<b>—</b>	<b>878</b>	<b>9.4</b>	<b>—</b>	<b>—</b>	<b>—</b>	<b>1274</b>	<b>13.7</b>	<b>—</b>

#### OSU STATISTICS

YEAR	G	FG-FGA	PCT	FT-FTA	PCT	REB	AVG	PF-D	AST-TO	BLK-ST	TP	AVG	HG
1988	17-11	25-60	.417	13-19	.684	52	3.1	58-6	10-23	2-17	63	3.7	10
1989	27-13	34-99	.343	26-32	.813	56	2.1	80-4	5-25	4-15	94	3.5	10
<b>TOTAL</b>	<b>44-24</b>	<b>59-159</b>	<b>.371</b>	<b>39-51</b>	<b>.765</b>	<b>108</b>	<b>2.5</b>	<b>138-10</b>	<b>15-48</b>	<b>6-32</b>	<b>157</b>	<b>3.6</b>	<b>10</b>

#### CAREER HIGHS

Points: 10—1/15/88 at Arizona State  
 10—1/25/89 vs. San Francisco  
 10—1/26/89 vs. UC-Irvine  
 Field Goals: 5—12/5/89 at Portland  
 Assists: 2—vs. Stanford, ASU, Arizona, UCLA  
 Rebounds: 12—1/22/88 vs. WSU  
 Free Throws: 5—1/28/89 vs. Stanford  
 Steals: 4—1/22/88 vs. WSU

(See page 20 for Game-By-Game Statistics)



# #22

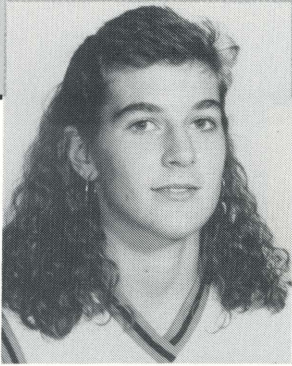

## Margo Evashevski

Freshman Guard  
Ht: 5-7      Wt.: 120  
Hometown: Corvallis, Oregon  
School: Corvallis High

### OREGON STATE

1989-90: Margo figures to be in the thick of the battle for playing time at guard this year for the Beavers, even as a freshman.

### CORVALLIS HIGH

Margo earned three letters in basketball, four in golf and one in soccer at Corvallis . . . she played basketball for Coach Brian Wake . . . in basketball, she was a second team all-league pick as a junior and first team all-league as a senior . . . she earned honorable mention All-State honors as a sophomore and junior and first team All-State honors as a senior . . . she was also named first team All-Tournament at the AAA State Tournament as a senior when she led the tournament in scoring with 79 points . . . she also played in the State-Metro All-Star game during the summer of 1989 . . . in golf she was a first team All-State selection . . . she won 15 junior state tournament titles in three years as a prep . . . Margo was the PNWGA junior division champion for the states of Oregon, Washington and Idaho . . . she was a two-time medalist in the Oregon State Juniors and a three-time member of the Oregon Junior America's Cup Team, which is comprised of the top four players in the state each year. Margo also stretched her abilities to become an all-star soccer player in one year, as she placed on the all-league and All-State honorable mention teams . . . Margo averaged 18.6 points, 5.8 rebounds, 5.2 steals, 6.2 assists and 1 blocked shot per game.

### PERSONAL

Born 4/12/71 in Cedar Rapids, Iowa . . . daughter of Jean and Forest Evashevski, Jr. . . . her grandfather, Forest Evashevski, Sr., played football at Michigan and was head football coach and athletic director at the University of Iowa . . . her father played football and golf at Michigan . . . both her mother and father are attorneys in Corvallis . . . her major is Business and she entered OSU with a 3.87 GPA . . . she has one sister, Lena, 15 . . . her hobbies include golf and tennis . . . she was an honor society member at Corvallis High School as well as a member of the Future Business Leaders of America . . . lists Greg Norman as her favorite athlete when she was in high school . . . winning fourth place at the state AAA golf tournament her senior year at Corvallis has been her top athletic thrill to date . . . she selected OSU because, "of its academic reputation and the coaches and players are special people".



### CORVALLIS STATISTICS

YEAR	G-GS	FG-FGA	PCT	FT-FTA	PCT	REB	AVG	PF-D	AST-TO	BLK-ST	TP	AVG	HG
------	------	--------	-----	--------	-----	-----	-----	------	--------	--------	----	-----	----

Not Available



# #15

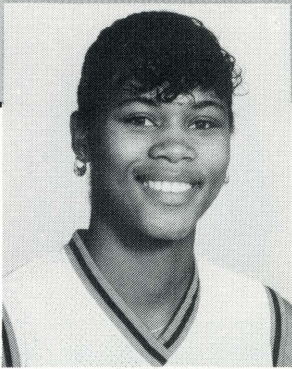

## Sonjhia Fleming

Freshman Forward

Ht: 6-1      Wt.: 170

Hometown: Oakland, California

School: Fremont High

### OREGON STATE

1989-90: Sonjhia joins an Oregon State squad that is short on experience and, as a result, she has an excellent opportunity to see action in her rookie season . . . she enters OSU with a reputation of being a very solid offensive player.

### FREMONT HIGH

Sonjhia earned three letters in basketball while playing the forward position for Coach Lola Smith . . . she led Fremont to a 26-4 overall record her senior year . . . she averaged 19.0 points and 4.0 blocked shots a game as a senior . . . earned Oakland Athletic League Player of the Year honors . . . she was selected as a first team all-city pick and to the all-state honorable mention team . . . she led the Fremont team to the Northern California championship both her junior and senior seasons as well as being the team captain her senior year . . . Fremont posted records of 26-4, 31-0 and 26-4 during her three seasons as a three-year starter . . . her top individual performances were scoring 34 points, picking off 17 rebounds, 4 blocked shots, 7 steals and 3 assists.

### PERSONAL

Born 9/25/71 in Jackson, Mississippi . . . daughter of Linda Brown and Dennis Fleming . . . she has one brother, Farris, 13, and one sister, Thimikia, 11 . . . she is a Business major . . . she entered OSU with a 3.6 GPA . . . she was on the honor roll at Fremont High School and she was a junior class officer . . . her hobbies include singing, bowling, and being with friends . . . lists Magic Johnson and Michael Jordan as her favorite athletes . . . her cousin, Rickey Brown, played basketball for Mississippi State and in the NBA for the Atlanta Hawks and the Golden State Warriors . . . she selected OSU because, "the coaching staff was really concerned about me getting my degree."

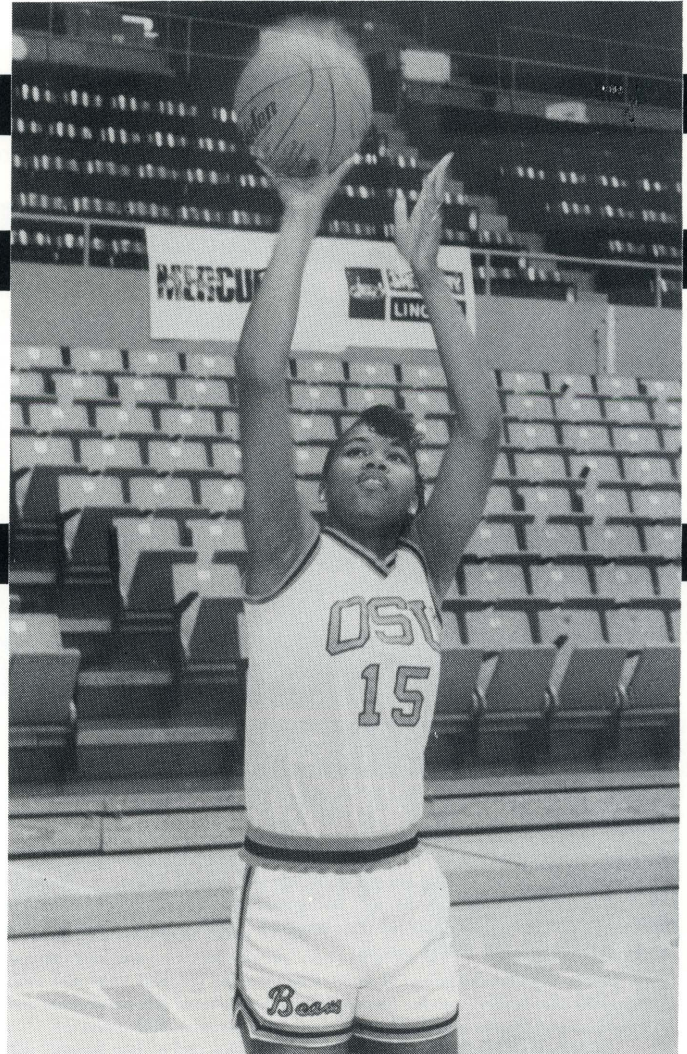

### FREMONT STATISTICS

YEAR	G-GS	FG-FGA	PCT	FT-FTA	PCT	REB	AVG	PF-D	AST-TO	BLK-ST	TP	AVG	HG
------	------	--------	-----	--------	-----	-----	-----	------	--------	--------	----	-----	----

Not Available



# #35

## Sara Gaskins



Sophomore Guard  
 Ht: 5-5      Wt.: 125  
 Hometown: Pullman, Washington  
 School: Pullman High

### OREGON STATE

**1988-89:** Sara was a walk-on at Oregon State last year and made the squad and played in two games—BYU and UCLA . . . she scored 2 points in the UCLA game . . .  
**1989-90:** Sara has a year of experience on her side this year but still will likely face an uphill battle for any extended playing time.

### PULLMAN HIGH

Sara earned three letters in basketball, one in volleyball and one in softball as a catcher . . . she was captain of the basketball team her senior season . . . she was named the MVP of the volleyball team her senior year and a second team all-league pick.

### PERSONAL

Born 9/14/70 at Lubbock, Texas . . . daughter of Charles and Jan Gaskins . . . her father is a professor at Washington State and her mother is a teacher in the Pullman public schools . . . she is a Business major at OSU . . . she entered OSU with a 3.4 GPA . . . she was on the honor roll at Pullman High School . . . she has one younger brother, Mike, 17 . . . hobbies include volleyball, softball and water skiing . . . her biggest athletic thrill to date has been being a member of the State of Washington prep volleyball team that traveled to China to play.

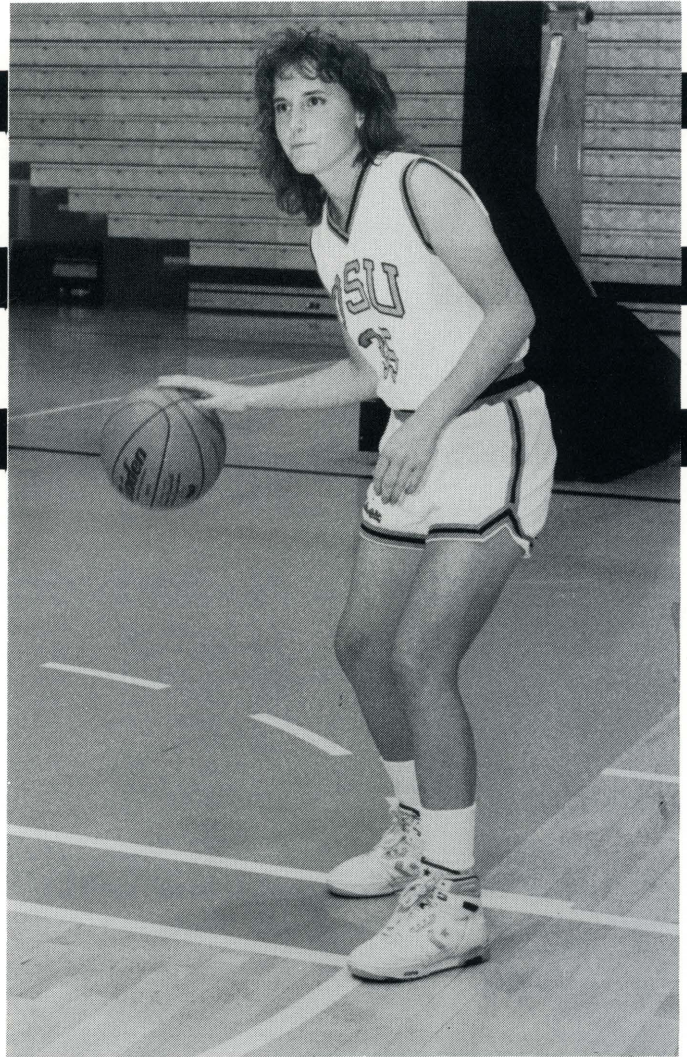

#### PULLMAN STATISTICS

YEAR	G-GS	FG-FGA	PCT	FT-FTA	PCT	REB	AVG	PF-D	AST-TO	BLK-ST	TP	AVG	HG
------	------	--------	-----	--------	-----	-----	-----	------	--------	--------	----	-----	----

Not Available

#### OSU STATISTICS

1989	2-0	0-0	.000	2-2	1.000	0	0.0	0-0	0-0	0-0	0	0.0	0
------	-----	-----	------	-----	-------	---	-----	-----	-----	-----	---	-----	---



# #4



## Izzy Maryntschak

Junior Guard  
 Ht: 5-8      Wt.: 141  
 Hometown: Kitimat, B.C., Canada  
 School: Mt. Elizabeth High

### OREGON STATE

**1987-88:** Izzy was a very valuable reserve point guard for the Beavers as a freshman . . . she played in 24 games and started two—SW Louisiana and Texas A&M . . . Izzy proved to be a solid defensive player and outstanding passer her rookie year . . . she played 350 minutes and averaged 3.2 points per game . . . Izzy was a member of the Canadian Junior National Team in the summer following her freshman season at OSU . . . **1988-89:** Izzy played in all 28 games last year for the Beavers and started one game, Portland State . . . she usually was the first guard off the bench last year and was usually instant action when she entered the contest . . . Izzy scored in double figures twice, hitting 20 against Washington in her best all-around performance to date, and 15 vs. Stanford . . . in the Husky game, she hit 6 of 7 shots from the field and 8 of 10 from the line . . . she finished the season with 104 points, a 3.7 average, and 58 assists and 19 steals . . . she shot .358 from the field and .595 from the line . . . **1989-90:** Izzy figures to take over as the Beavers' floor leader this season, a role held the past four years by Chelle Flamoe . . . she is a very aggressive defensive player and has shown the ability to score . . . in fact, Coach Aki Hill says, "Izzy is a born leader. She is able to handle the ball and she has excellent shooting range being from Canada where they shoot three point shots. She is very aggressive defensively."

### MT. ELIZABETH HIGH

Izzy earned four letters in basketball and four in volleyball as a setter and power hitter . . . was the team captain throughout her high school days in basketball and volleyball . . . she played basketball for Coach Rodney Vance . . . she was awarded Top Girls Athlete in all four grades at Mt. Elizabeth . . . also played on the British Columbia Provincial Team for two years . . . she was a British Columbia Zone All-Star as a senior and was invited following her senior year to Ottawa to try out for Canadian Junior National Team . . . her best prep scoring game was 33 points as a junior . . . she played in the British Columbia All-Star Classic basketball game following her senior year and she was named the MVP of the game.

### PERSONAL

Born 8/31/69 in Kitimat, B.C., Canada . . . daughter of Werner and Rotraud Maryntschak . . . she has a twin brother, Gerald, 20 . . . she is currently a Physical Education major at OSU . . . she was honor roll student throughout high school . . . lists tennis, softball and soccer as her other interests . . . Michael Jordan and Isiah Thomas are her favorite athletes . . . her biggest athletic thrill to date has been being named the MVP of the British Columbia All-Star Classic . . . she chose OSU because, "I was very impressed with the university, coaches and team."



#### MT. ELIZABETH STATISTICS

YEAR	G-GS	FG-FGA	PCT	FT-FTA	PCT	REB	AVG	PF-D	AST-TO	BLK-ST	TP	AVG	HG
1987	20-	140-281	.500	144-160	.900	208	10.4	—	10-200	2-4	420	21.0	—
OSU STATISTICS													
1988	24-0	32-71	.451	12-19	.632	19	0.8	63-3	33-39	3-23	76	3.2	10
1989	28-1	39-109	.358	22-37	.595	42	1.5	82-3	58-61	3-19	104	3.7	20
<b>TOTAL</b>	<b>52-1</b>	<b>71-180</b>	<b>.394</b>	<b>34-56</b>	<b>.607</b>	<b>61</b>	<b>1.2</b>	<b>145-6</b>	<b>91-100</b>	<b>6-42</b>	<b>180</b>	<b>3.5</b>	<b>20</b>

(See page 20 for Game-By-Game Statistics)

#### CAREER HIGHS

Points:	20—2/17/89 vs. Washington
	15—2/24/89 at Stanford
Field Goals:	6—2/17/89 vs. Washington
	6—2/24/89 at Stanford
Assists:	6—1/19/89 at WSU
	5—12/17/89 vs. Brigham Young
	5—2/18/89 vs. WSU
Rebounds:	7—12/31/88 vs. Portland State
Free Throws:	8—2/17/89 vs. Washington
Steals:	6—3/4/89 at UCLA



# #25

## Audrey Moore

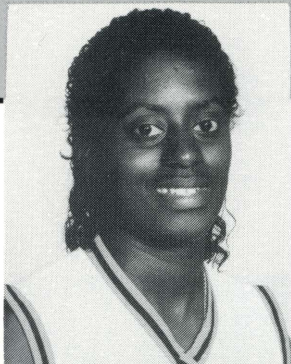

Senior Guard  
 Ht: 5-7      Wt.: 128  
 Hometown: Oakland, California  
 School: McClymonds High, Merritt College

### OREGON STATE

**1988-89:** Audrey was recruited to give the Beavers some instant help at point guard last year, but she never really got on track . . . she wound up as the Beavers' fourth guard behind seniors Chelle Flamoe and Cynthia Jackson and sophomore Izzy Maryntschak . . . as a result, she saw only 11 minutes of action in 5 games . . .

**1989-90:** Audrey will battle Maryntschak for the starting point guard position this year . . . her overall game will likely have to improve for her to wrest the starting role away from Maryntschak.

### MERRITT COLLEGE

Audrey was an all-conference (Bay Valley) first team pick as a sophomore and second team choice as a freshman . . . as a freshman, she was also an all-tourney pick in the state finals . . . as a sophomore, she earned all-tourney honors at the East Bay Classic, the Desert Classic and MVP of the T-Bird Classic . . . she averaged 13.6 points as a freshman and 16.7 points as a sophomore . . . her high game was 30 points vs. Los Medanos and her best game was a 10 point, 10 steal, three assist game against City College of San Francisco . . . she played for Coach Fred Brown at Merritt College.

### McCLYMONDS HIGH

Audrey earned four letters in basketball while playing for Emily Gaddis at McClymonds High School . . . Audrey was an All-City selection her senior year and she was a second team All-City choice as a junior . . . she was a two-time all-tourney pick in the Warrior Classic as well as the Le Blanc Tournament . . . she averaged 17.9 points a game as a junior and 26.3 points as a senior . . . her single game scoring high was 38 points vs. Castlemont.

### PERSONAL

Born 2/10/68 at Oakland, California . . . daughter of Clinton and Christine Moore . . . she has 11 brothers and sisters . . . she is a Liberal Arts major . . . she had a 3.25 GPA in high school . . . eating pizza, going to movies, traveling, shooting pool and playing Pac-Man are her hobbies . . . she was on the honor roll at McClymonds High School and she earned a Bank of America achievement award in English her senior year . . . Michael Jordan is her favorite athlete . . . her biggest athletic thrill to date has been being the only girl from "my center" to advance to the third level of the Pepsi Cola/NBA hotshot in 1980 . . . she selected OSU because, "the coaching staff shows a lot of concern for you as a person, not just as a basketball player."



#### McCLYMONDS STATISTICS

YEAR	G	FG-FGA	PCT	FT-FTA	PCT	REB	AVG	PF-D	AST-TO	BLK-ST	TP	AVG	HG
Fr.	10	28-42	.667	10-15	.667	22	2.2	5-0	12-0	0-0	66	6.6	—
So.	10	36-47	.766	10-21	.476	41	4.1	14-0	15-3	0-8	82	8.2	—
Jr.	10	74-104	.712	31-43	.721	67	6.7	23-0	27-4	2-19	179	17.9	—
Sr.	10	104-155	.671	42-56	.750	74	7.5	26-0	33-7	3-26	250	25.0	38
<b>TOTAL</b>	<b>40</b>	<b>242-348</b>	<b>.695</b>	<b>93-135</b>	<b>.689</b>	<b>204</b>	<b>5.1</b>	<b>68-0</b>	<b>87-14</b>	<b>5-53</b>	<b>577</b>	<b>14.4</b>	<b>38</b>

#### MERRITT COLLEGE STATISTICS

Fr.	33	204-421	.485	42-67	.629	162	4.3	52-0	84-77	0-106	450	13.6	—
So.	26	159-353	.450	45-71	.634	149	4.1	38-0	102-80	3-62	433	16.7	30
<b>TOTAL</b>	<b>59</b>	<b>363-774</b>	<b>.469</b>	<b>87-138</b>	<b>.630</b>	<b>311</b>	<b>5.3</b>	<b>90-0</b>	<b>186-157</b>	<b>3-168</b>	<b>883</b>	<b>15.0</b>	<b>30</b>

#### OSU STATISTICS

1989	5	0-1	.000	0-0	.000	0	0.0	1-0	0-5	0-1	0	0.0	0
------	---	-----	------	-----	------	---	-----	-----	-----	-----	---	-----	---

(See page 20 for Game-By-Game Statistics)



# #45

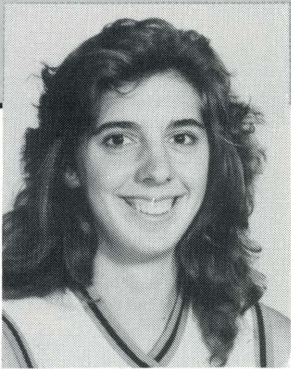

## Jennifer Sharp

Sophomore Forward  
 Ht: 6-3 Wt.: 167  
 Hometown: Arlington, Oregon  
 School: Arlington High

### OREGON STATE

**1988-89:** After an injury forced Mireille Smits to the sidelines prior to the start of the season, Jennifer was thrust into action last year probably sooner than Aki Hill would have liked . . . Jennifer got into 16 games last year and played 91 minutes, scoring 13 points and picking off 22 rebounds . . . while she took her lumps as a rookie last year, Jennifer did show some shot blocking ability and signs that with more maturity she would be a player . . . **1989-90:** Hopefully last year's experience will pay some dividends for Jennifer and the Beavers this year . . . a year of maturity should increase her stamina and make her a stronger rebounder and defensive player . . . she has fine offensive skills.

### ARLINGTON HIGH

Jennifer averaged 27.3 points a game as a senior, including a high game of 42 points, as she led Arlington to the State B basketball championship, while playing for her father, Larry Sharp . . . she also lettered in volleyball and led the Arlington team to the State B crown in that sport . . . as a junior, she averaged 17.3 points, 11.3 rebounds and 2.9 assists per game . . . she was a first team All-State pick as a senior and a second team choice as a junior . . . she was all-district both years . . . in volleyball, she was a two-time All-State selection . . . she earned four letters in basketball.

### PERSONAL

Born 2/12/70 at Longview, Washington . . . daughter of Larry and Jania Sharp . . . both of her parents are teachers and her father, Larry, was her prep basketball coach . . . she is a Science major at OSU and plans a career in Genetics . . . she entered OSU with a 3.95 GPA . . . she has two younger sisters, Traci, 17, and Melanie, 13 . . . her mother played two years of basketball at Lower Columbia College . . . her hobbies include horseback riding, photography, reading and other sports . . . she was class Vice President as a junior and senior and class Valedictorian . . . her top athletic thrill to date has been winning the State B basketball and volleyball crowns during her senior year . . . she selected OSU because, "the Science program is good, I was impressed with the basketball staff, close to home and the environment."

### ARLINGTON STATISTICS

Not Available

### OSU STATISTICS

YEAR	G-GS	FG-FGA	PCT	FT-FTA	PCT	REB	AVG	PF-D	AST-TO	BLK-ST	TP	AVG	HG
1989	16-0	4-19	.211	5-17	.294	22	1.4	17-1	2-6	0-5	13	0.8	4

### Game-By-Game Statistics 1988-89

G#	OPPONENT	TOTAL			3 POINT			FT		PTS	OFF REB	DEF REB	TOT REB	PF-D	AST-TO	BLK-ST	MIN
		G-GS	FG-FGA	PCT	FG-FGA	PCT	FT-FTA	PCT									
1	USF	1-0	0-0	.000	0-0	.000	0-2	.000	0	1	1	2	0-0	0-0	0-0	2	
2	UC-Irvine	1-0	0-1	.000	0-0	.000	0-0	.000	0	1	2	3	1-0	1-2	0-0	7	
3	UNLV	1-0	0-0	.000	0-0	.000	1-2	.500	1	0	0	0	1-0	0-0	0-1	4	
4	Portland	1-0	1-2	.500	0-0	.000	1-2	.500	3	2	0	2	1-0	0-0	0-0	1	
6	Oregon	1-0	0-6	.000	0-0	.000	0-0	.000	0	3	3	6	5-1	1-0	0-2	24	
7	Brigham Young	1-0	1-2	.500	0-0	.000	0-1	.000	2	0	0	0	0-0	0-1	0-0	7	
9	Iowa	1-0	0-2	.000	0-0	.000	0-2	.000	0	1	0	1	0-0	0-0	0-0	2	
10	Portland State	1-0	0-0	.000	0-0	.000	0-0	.000	0	0	0	0	0-0	0-0	0-0	3	
11	Oregon	1-0	0-0	.000	0-0	.000	0-0	.000	0	0	1	1	3-0	0-0	0-0	2	
12	Arizona State	1-0	0-0	.000	0-0	.000	0-0	.000	0	0	0	0	1-0	0-0	0-0	1	
18	UCLA	1-0	0-1	.000	0-0	.000	0-0	.000	0	1	1	2	1-0	0-0	0-0	3	
20	Arizona State	1-0	0-0	.000	0-0	.000	0-0	.000	0	0	0	0	0-0	0-0	0-0	1	
22	Washington	1-0	0-0	.000	0-0	.000	0-0	.000	0	0	0	0	0-0	0-0	0-0	5	
24	Stanford	1-0	0-1	.000	0-0	.000	0-0	.000	0	1	0	1	0-0	0-0	0-1	2	
26	USC	1-0	1-2	.500	0-0	.000	2-6	.333	4	1	1	2	0-0	0-0	0-0	8	
27	UCLA	1-0	1-2	.500	0-0	.000	1-2	.500	3	1	1	2	4-0	0-3	0-1	16	
<b>TOTALS</b>		<b>16-0</b>	<b>4-19</b>	<b>.211</b>	<b>0-0</b>	<b>.000</b>	<b>5-17</b>	<b>.294</b>	<b>13</b>	<b>12</b>	<b>10</b>	<b>22</b>	<b>17-1</b>	<b>2-6</b>	<b>0-5</b>	<b>91</b>	

### CAREER HIGHS

Points: 4—3/3/89 at USC  
 Field Goals: 1—Portland, BYU, USC, UCLA  
 Assists: 1—UC-Irvine, Oregon  
 Rebounds: 6—12/10/88 vs. Oregon  
 Free Throws: 2—3/3/89 at USC  
 Steals: 2—12/10/88 vs. Oregon

(See page 20 for Game-By-Game Statistics)

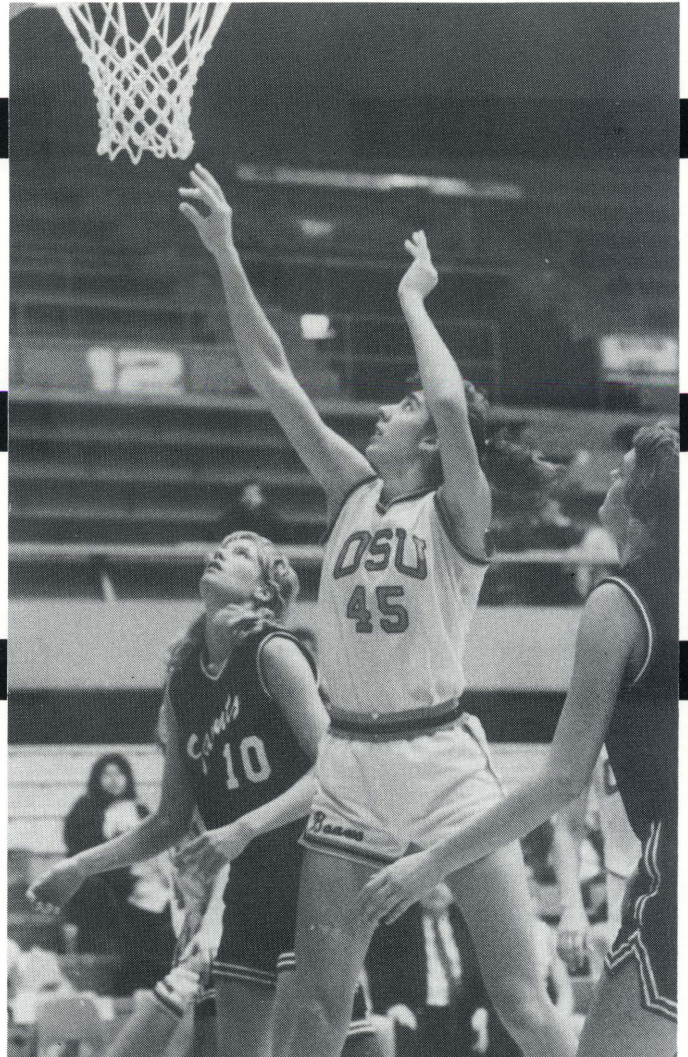



# #10

## Kathy Smith

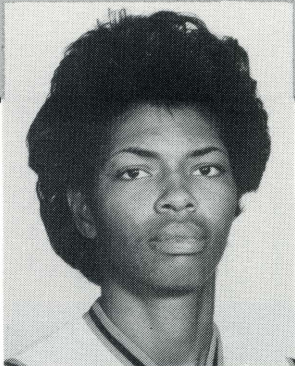

Junior Forward

Ht: 5-9 Wt.: 130

Hometown: Oklahoma City, Oklahoma

School: Northwest Classen High,  
St. Gregory's College

### OREGON STATE

**1989-90:** Kathy is expected to give the Beavers some immediate help at forward this year, especially in the rebounding and scoring departments.

### ST. GREGORY'S COLLEGE

As a freshman, Kathy was named Player of the Year in Region II while playing for Coach Kelly Bass . . . she led the region in rebounding with a 15.0 average and she averaged 20.0 points per game . . . as a sophomore, Kathy was named first team all-conference and the conference MVP while playing for Coach Gary Hudson, now an assistant coach at OSU . . . she posted individual game highs of 34 points and 23 rebounds during her career at St. Gregory's.

### NORTHWEST CLASSEN HIGH

Kathy earned just one letter in basketball while starting her senior year for Coach Mike Allen at Northwest Classen High School . . . Kathy was an All-Conference second team pick . . . she averaged 15 points, 5 assists and 1 steal per game . . . her high scoring game was 31 points.

### PERSONAL

Born 2/9/65 in Oklahoma City, Oklahoma . . . daughter of Ruth Smith . . . her father is deceased . . . she is a Sociology major . . . she would like to be in personnel management when she graduates . . . she has three brothers and two sisters . . . her hobbies are music, art and sports . . . Julius Erving was her favorite athlete when she was in high school . . . she selected OSU because, "it provided the opportunity for me to return to school and step back on the court again."

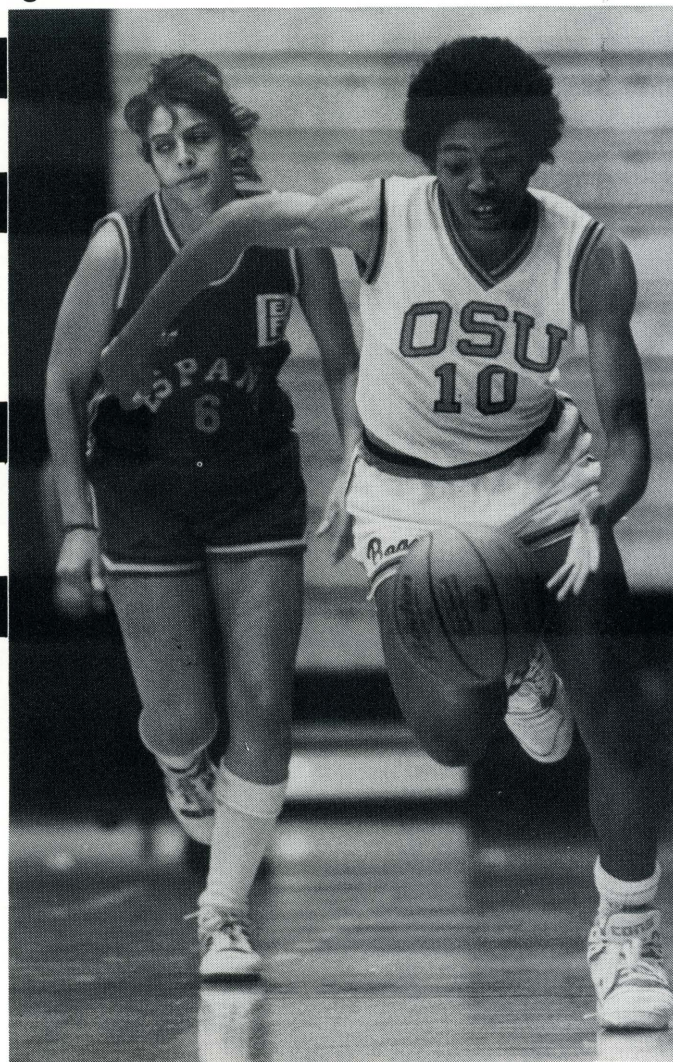

#### NORTHWEST CLASSEN STATISTICS

YEAR	G-GS	FG-FGA	PCT	FT-FTA	PCT	REB	AVG	PF-D	AST-TO	BLK-ST	TP	AVG	HG
------	------	--------	-----	--------	-----	-----	-----	------	--------	--------	----	-----	----

Not Available

#### ST. GREGORY'S COLLEGE STATISTICS

Not Available



# #12

## Mireille Smits



Sophomore Center (Redshirt)  
 Ht: 6-5      Wt.: 181  
 Hometown: Eindhoven, Holland  
 School: Eckart High

### OREGON STATE

**1987-88:** Mireille opened her freshman season as the Beavers' starting center and she was being counted on to provide OSU with needed rebounding and post defense against the taller post players in the Pac-10 Conference . . . Mireille's rookie season was short-lived, however . . . she missed both games of the Texas A&M Classic with a foot injury and then she suffered a season-ending foot stress fracture after the fourth game of the year . . . thus her season was only eight games and four starts . . . **1988-89:** Mireille was enjoying a very good fall camp and was going to be OSU's starting center only to suffer a season-ending knee injury that required arthroscopic surgery to repair cartilage and ligament tears and she spent the 1988-89 season as a redshirt while rehabilitating her knee . . . **1989-90:** Mireille has worked extremely hard to rehab her knee following surgery . . . if she is able to come back strong this year, she could make a big difference with an inexperienced team . . . according to Aki Hill, "We think before she is through playing here at OSU that you will see her turn into one of the finest centers on the West Coast." . . . Hill is obviously hoping Mireille will bounce back strong this year from her knee injury and reclaim her role as the Beavers' starting center.

### ECKART HIGH

Mireille was a member of 1st Division Club team in the city of Nijmegen while completing her final year of high school . . . she was a member of the National Junior Team (girls 16-19) and played with this team in the European Champions Tournament in Italy in August, 1986 . . . she was named MVP of international tournament in Belgium last year . . . she also played on Dutch National Junior team . . . her best game as a prep was scoring 30 points and pulling down 15 rebounds.

### PERSONAL

Born 11/19/69 at Eindhoven, Holland . . . daughter of Ad and Marga Smits . . . she has one brother, Rik, who played collegiate basketball at Marist College in New York where he earned All-America honors . . . he was a first round draft pick of the Indiana Pacers in the NBA in 1988 and the second player picked overall . . . Rik is in his second season with the Pacers this year . . . Mireille is a Liberal Arts major at OSU and plans a career in graphic design . . . her favorite athlete is Magic Johnson . . . her hobbies include drawing, painting and dancing . . . she chose OSU because, "now I can combine my studies with basketball better than in Holland".

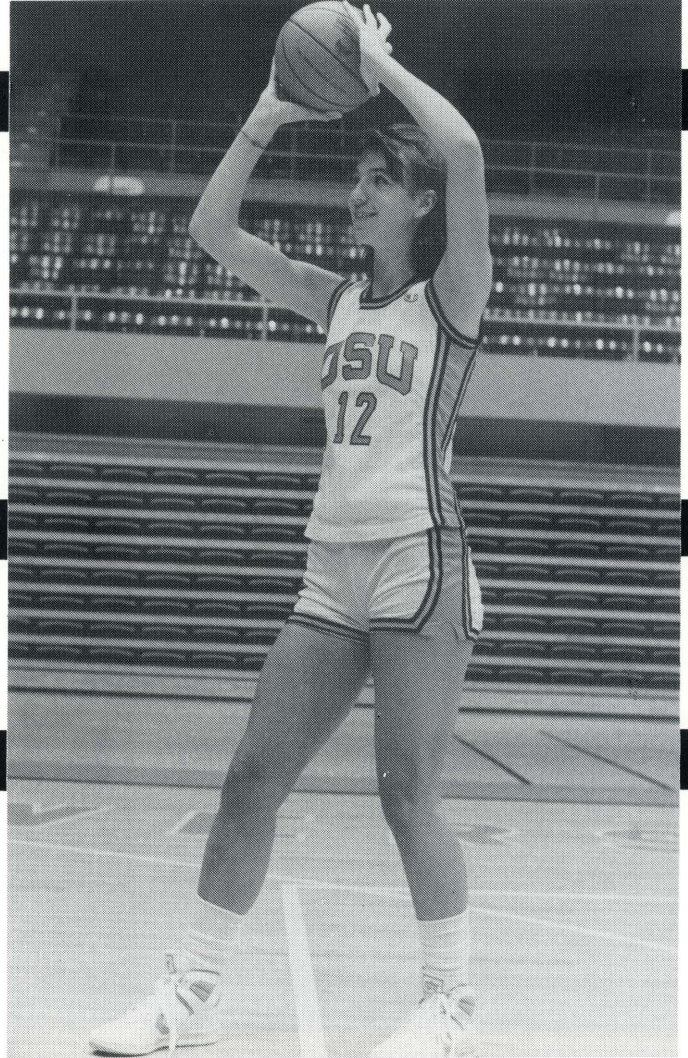

#### ECKART STATISTICS

YEAR	G-GS	FG-FGA	PCT	FT-FTA	PCT	REB	AVG	PF-D	AST-TO	BLK-ST	TP	AVG	HG
1987	24-	115-181	.635	50-88	.568	170	7.1	77-	9-	26-23	280	11.7	30

#### OSU STATISTICS

1988	8-	13-34	.382	8-14	.571	36	4.5	15-0	3-14	5-9	34	4.3	16
1989													Redshirt Injured

#### CAREER HIGHS

Points:	16—12/30/87 vs. Portland State
Field Goals:	5—12/30/87 vs. Portland State
Assists:	2—12/12/87 vs. Dartmouth
Rebounds:	13—12/30/87 vs. Portland State
	7—12/12/87 vs. Dartmouth
Free Throws:	6—12/30/87 vs. Portland State
Steals:	4—1/2/88 vs. Idaho



# #43

## Barbara Tanner

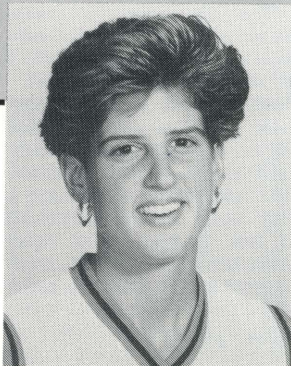

Freshman Forward (Redshirt)  
 Ht: 6-2      Wt.: 155  
 Hometown: Thousand Oaks, California  
 School: Thousand Oaks High

### OREGON STATE

**1988-89:** As a freshman last year, Barbara played in two games before suffering a season ending injury, a stress fracture of the right fibula, and she was granted another year of eligibility on a hardship petition . . . **1989-90:** Barbara figures to be the No. 3 forward behind Shanna Daniels and Angela Ernst going into the season . . . as a result of her injury last year, Barbara is still untested as a collegiate player, but she certainly has potential . . . improving her defensive play will be the key for her in terms of playing time.

### THOUSAND OAKS HIGH

Barbara earned two letters in basketball while playing for Coach Chuck Brown . . . Thousand Oaks was 13-12 her junior year and 25-4 her senior season . . . Thousand Oaks reached the quarterfinals of the CIF 4A playoffs with Barbara playing center and forward . . . she was named MVP of the Marmonte League her senior season and first team All-Ventura County . . . the Lancers went 12-0 in league play . . . as a senior, she averaged 15.8 points per game, 10.2 rebounds and shot .538 (198-368) from the field . . . she set season school records for points, 457; rebounds, 297; blocked shots, 51; and field goal percentage, .538 . . . her high point game was 27 vs. Westlake and her best game overall had her scoring 22 points and picking off 10 rebounds vs. Newbury Park . . . she also played in the Los Angeles Times All-Star Prep Classic game and the Ventura County All-Star game following her senior season . . . as a junior, she was a third team all-league pick after averaging 7.0 points a game.

### PERSONAL

Born 9/21/70 at St. Louis, Missouri . . . daughter of Dave and Anne Tanner . . . her father is a physicist and her mother is a legal aide . . . she is a UESP major . . . she has four brothers and sisters, Emma, 4; J.T., 7; Daniel, 10; and Ben, 13 . . . her hobbies are strumming guitars and chasing falling stars . . . she was on the Thousand Oaks honor roll her senior year and she received the most improved student award . . . her favorite athletes are Michael Jordan and Danny Manning . . . her biggest athletic thrills to date have been playing on the first Thousand Oaks girls basketball team ever to win a tournament and reach the quarterfinals of the CIF and becoming a Beaver . . . she selected OSU because, "It was destiny, not to mention the university's atmosphere, and the coaching staff's ability to bring out the best in its student athletes."

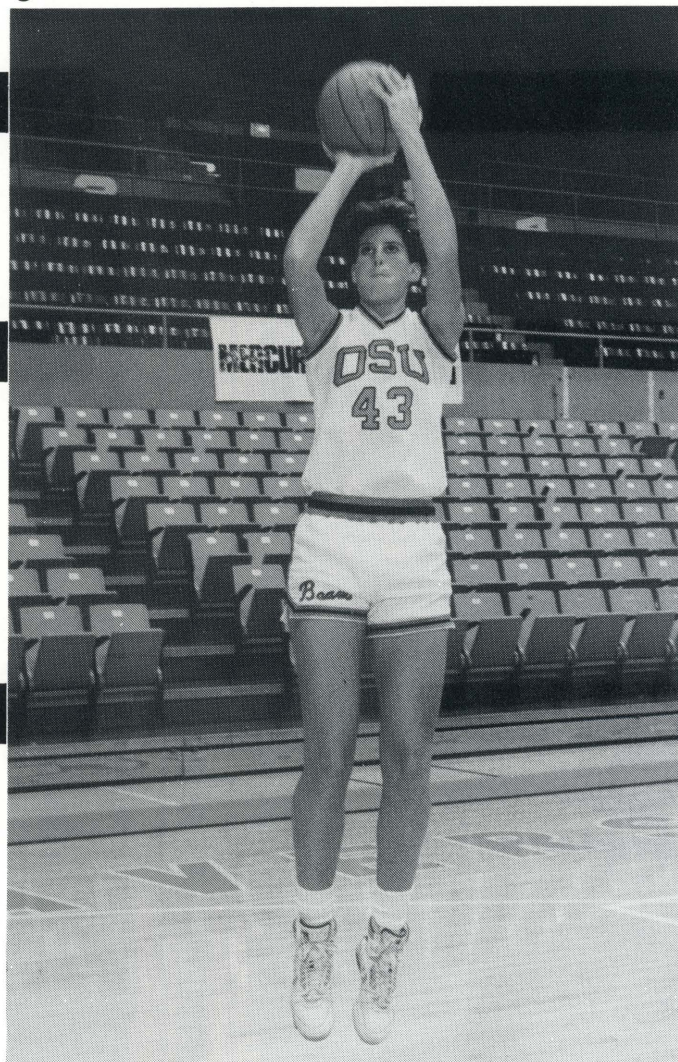

#### THOUSAND OAKS STATISTICS

YEAR	G	FG-FGA	PCT	FT-FTA	PCT	REB	AVG	PF-D	AST-TO	BLK-ST	TP	AVG	HG
Jr.	25	69-159	.434	36-73	.493	202	8.4	—	16-81	44-16	174	7.0	—
Sr.	29	198-368	.538	61-106	.575	297	10.2	—	29-75	51-48	457	15.8	27
TOTAL	54	267-527	.507	97-179	.542	499	9.2	—	45-156	95-64	631	11.7	27

#### OSU STATISTICS

1989	2	0-1	.000	0-0	.000	1	0.5	0-0	0-0	0-0	0	0.0	0
------	---	-----	------	-----	------	---	-----	-----	-----	-----	---	-----	---

(Injured during season, regained eligibility)



### #34 SHANNA DANIELS Game-By-Game Statistics 1988-89

G#	OPPONENT	G-GS	TOTAL		3 POINT		FT-FTA	FT PCT	PTS	OFF REB	DEF REB	TOT REB	PF-D	AST-TO	BLK-ST	MIN
			FG-FGA	PCT	FG-FGA	PCT										
1	USF	1-0	2-7	.286	0-1	.000	0-0	.000	4	1	3	4	2-0	3-1	1-0	14
2	UC-Irvine	1-0	1-4	.250	0-0	.000	0-0	.000	2	3	2	5	3-0	1-3	0-0	7
3	UNLV	1-0	1-8	.125	0-2	.000	2-3	.667	4	1	1	2	2-0	0-0	0-0	8
4	Portland	1-0	1-2	.500	0-0	.000	0-2	.000	2	0	4	4	4-0	0-3	0-0	11
6	Oregon	1-0	0-0	.000	0-0	.000	0-0	.000	0	0	0	0	0-0	0-0	0-0	1
7	Brigham Young	1-0	5-7	.714	0-0	.000	3-4	.750	13	1	1	2	3-0	3-1	0-1	23
8	Drake	1-1	0-1	.000	0-0	.000	0-1	.000	0	0	3	3	3-0	2-0	0-0	13
9	Iowa	1-0	0-2	.000	0-0	.000	2-2	1.000	2	1	1	2	4-0	0-4	0-0	19
10	Portland State	1-1	1-8	.125	0-0	.000	2-3	.667	4	2	1	3	4-0	2-3	0-0	33
11	Oregon	1-0	0-5	.000	0-0	.000	0-0	.000	0	2	2	4	2-0	1-0	1-0	23
12	Arizona State	1-0	1-6	.167	0-0	.000	0-0	.000	2	1	1	2	2-0	3-4	3-1	28
13	Arizona	1-0	2-7	.286	0-0	.000	2-4	.500	6	0	5	5	3-0	2-2	0-1	29
14	Washington State	1-0	4-5	.800	0-0	.000	0-1	.000	8	2	0	2	4-0	0-1	0-2	30
15	Washington	1-0	4-4	1.000	0-0	.000	0-1	.000	8	2	6	8	2-0	4-3	1-1	36
16	California	1-0	5-9	.556	0-0	.000	0-2	.000	10	3	3	6	4-0	3-2	0-0	29
17	Stanford	1-1	2-7	.286	0-0	.000	3-3	1.000	7	3	1	4	4-0	5-4	0-1	33
18	UCLA	1-1	7-10	.700	0-0	.000	4-4	1.000	18	1	3	4	4-0	0-0	0-2	30
19	USC	1-1	1-4	.250	0-0	.000	3-4	.750	5	1	2	3	0-0	2-1	0-4	28
20	Arizona State	1-1	3-5	.600	0-0	.000	2-2	1.000	8	0	2	2	2-0	2-1	0-2	35
21	Arizona	1-1	5-6	.833	0-0	.000	0-1	.000	10	3	2	5	4-0	2-2	0-1	24
22	Washington	1-1	3-9	.333	0-0	.000	2-2	1.000	8	0	2	2	5-1	1-2	0-0	32
23	Washington State	1-1	1-7	.143	0-0	.000	0-0	.000	2	1	7	8	3-0	3-2	0-2	34
24	Stanford	1-1	1-5	.200	0-1	.000	4-4	1.000	6	1	4	5	2-0	1-3	0-4	32
25	California	1-1	0-3	.000	0-0	.000	0-0	.000	0	1	3	4	5-1	0-3	0-0	19
26	USC	1-1	3-11	.273	0-0	.000	5-7	.714	11	3	1	4	4-0	4-4	0-2	31
27	UCLA	1-1	3-4	.750	0-0	.000	0-0	.000	6	1	0	1	5-1	1-0	0-0	26
28	Oregon	1-1	2-8	.250	0-0	.000	0-0	.000	4	2	1	3	5-1	0-5	0-0	25
<b>TOTALS</b>		<b>27-14</b>	<b>58-154</b>	<b>.377</b>	<b>0-4</b>	<b>.000</b>	<b>34-50</b>	<b>.680</b>	<b>150</b>	<b>36</b>	<b>61</b>	<b>97</b>	<b>85-4</b>	<b>45-54</b>	<b>6-24</b>	<b>653</b>

### #44 ANGELA ERNST Game-By-Game Statistics 1988-89

G#	OPPONENT	G-GS	TOTAL		3 POINT		FT-FTA	FT PCT	PTS	OFF REB	DEF REB	TOT REB	PF-D	AST-TO	BLK-ST	MIN
			FG-FGA	PCT	FG-FGA	PCT										
1	USF	1-1	5-10	.500	0-0	.000	0-0	.000	10	1	3	4	3-0	0-2	0-1	26
2	UC-Irvine	1-1	4-6	.667	0-0	.000	2-3	.667	10	0	5	5	0-0	1-1	0-2	16
3	UNLV	1-1	1-9	.111	0-0	.000	2-2	1.000	4	2	2	4	5-1	0-1	0-0	22
4	Portland	1-1	3-5	.600	0-0	.000	3-3	1.000	9	0	1	1	4-0	0-1	1-0	22
5	Missouri-Kansas	1-1	2-5	.400	0-0	.000	0-0	.000	4	0	3	3	5-1	1-1	1-1	21
6	Oregon	1-1	0-1	.000	0-0	.000	0-1	.000	0	1	2	3	4-0	0-1	0-0	17
7	Brigham Young	1-1	3-7	.429	0-0	.000	1-1	1.000	7	2	1	3	2-0	0-2	0-1	16
8	Drake	1-0	2-6	.333	0-0	.000	3-6	.500	7	4	2	6	4-0	0-1	1-1	28
9	Iowa	1-1	0-2	.000	0-0	.000	2-2	1.000	2	0	2	2	2-0	0-0	0-0	19
11	Oregon	1-0	2-5	.400	0-0	.000	0-0	.000	4	1	2	3	3-0	0-0	0-1	12
12	Arizona State	1-1	3-5	.600	0-0	.000	3-3	1.000	9	0	2	2	4-0	0-0	0-0	15
13	Arizona	1-1	0-0	.000	0-0	.000	0-0	.000	0	0	0	0	4-0	0-1	0-0	6
14	Washington State	1-1	0-1	.000	0-0	.000	0-0	.000	0	0	0	0	3-0	0-0	0-0	4
15	Washington	1-1	0-1	.000	0-0	.000	0-0	.000	0	1	0	1	2-0	0-1	0-1	12
16	California	1-1	0-3	.000	0-0	.000	0-0	.000	0	0	0	0	2-0	0-2	1-0	12
17	Stanford	1-0	0-3	.000	0-0	.000	5-6	.833	5	0	5	5	3-0	0-1	0-0	17
18	UCLA	1-0	1-1	1.000	0-0	.000	0-0	.000	2	0	1	1	2-0	1-0	0-1	11
19	USC	1-0	0-3	.000	0-0	.000	0-0	.000	0	1	0	1	4-0	0-1	0-2	9
20	Arizona State	1-0	0-0	.000	0-0	.000	0-0	.000	0	1	0	1	1-0	0-0	0-0	6
21	Arizona	1-0	0-0	.000	0-0	.000	0-0	.000	0	0	0	0	3-0	0-1	0-1	7
22	Washington	1-0	0-0	.000	0-0	.000	0-0	.000	0	0	0	0	1-0	0-1	0-0	4
23	Washington State	1-0	0-0	.000	0-0	.000	0-0	.000	0	0	0	0	2-0	0-1	0-0	4
24	Stanford	1-0	2-6	.333	0-0	.000	4-4	1.000	8	2	0	2	1-0	0-0	0-0	12
25	California	1-0	1-3	.333	0-0	.000	0-0	.000	2	3	1	4	2-0	0-3	0-2	13
26	USC	1-0	3-7	.429	0-0	.000	1-1	1.000	7	0	1	1	4-0	0-1	0-0	13
27	UCLA	1-0	2-8	.250	0-0	.000	0-0	.000	4	1	0	1	5-1	2-1	0-1	18
28	Oregon	1-0	0-2	.000	0-0	.000	0-0	.000	0	1	2	3	5-1	0-1	0-0	11
<b>TOTALS</b>		<b>27-13</b>	<b>34-99</b>	<b>.343</b>	<b>0-0</b>	<b>.000</b>	<b>26-32</b>	<b>.813</b>	<b>94</b>	<b>21</b>	<b>35</b>	<b>56</b>	<b>80-4</b>	<b>5-25</b>	<b>4-15</b>	<b>373</b>

### #4 IZZY MARYNTSCHAK Game-By-Game Statistics 1988-89

G#	OPPONENT	G-GS	TOTAL		3 POINT		FT-FTA	FT PCT	PTS	OFF REB	DEF REB	TOT REB	PF-D	AST-TO	BLK-ST	MIN
			FG-FGA	PCT	FG-FGA	PCT										
1	USF	1-0	2-4	.500	0-0	.000	0-0	.000	4	1	1	2	4-0	2-0	0-1	18
2	UC-Irvine	1-0	2-2	1.000	0-0	.000	0-0	.000	4	0	0	0	5-1	1-3	0-0	17
3	UNLV	1-0	2-6	.333	0-0	.000	0-0	.000	4	0	0	0	2-0	0-1	1-0	15
4	Portland	1-0	0-2	.000	0-0	.000	0-0	.000	0	0	0	0	3-0	1-2	1-0	18
5	Missouri-Kansas	1-0	0-2	.000	0-0	.000	2-2	1.000	2	1	0	1	1-0	1-3	0-1	9
6	Oregon	1-0	0-0	.000	0-0	.000	0-0	.000	0	1	0	1	2-0	0-1	0-0	3
7	Brigham Young	1-0	0-0	.000	0-0	.000	2-4	.500	2	1	1	2	3-0	5-6	0-0	13
8	Drake	1-0	0-0	.000	0-0	.000	0-0	.000	0	0	0	0	3-0	1-0	0-2	9
9	Iowa	1-0	0-1	.000	0-0	.000	0-0	.000	0	1	1	2	3-0	2-6	0-0	13
10	Portland State	1-1	3-12	.250	0-1	.000	2-6	.333	8	6	1	7	3-0	3-6	0-1	25
11	Oregon	1-0	0-1	.000	0-0	.000	0-0	.000	0	0	0	0	2-0	1-2	0-0	6
12	Arizona State	1-0	1-3	.333	0-0	.000	0-0	.000	2	0	1	1	3-0	1-0	0-0	12
13	Arizona	1-0	1-1	1.000	0-0	.000	0-0	.000	2	1	0	1	3-0	0-0	0-0	4
14	Washington State	1-0	0-3	.000	0-0	.000	1-4	.250	1	0	1	1	2-0	6-1	0-1	12
15	Washington	1-0	6-7	.857	0-0	.000	8-10	.800	20	1	2	3	3-0	2-4	0-1	23
16	California	1-0	2-6	.333	0-0	.000	2-2	1.000	6	2	0	2	4-0	2-2	1-0	15
17	Stanford	1-0	6-10	.600	1-1	1.000	2-2	1.000	15	1	1	2	3-0	2-2	0-0	27
18	UCLA	1-0	2-4	.500	1-2	.500	3-4	.750	8	0	2	2	2-0	2-2	0-1	11
19	USC	1-0	0-4	.000	0-1	.000	0-0	.000	0	0	0	0	3-0	1-1	0-1	11
20	Arizona State	1-0	0-2	.000	0-0	.000	0-0	.000	0	1	1	2	3-0	4-1	0-1	10
21	Arizona	1-0	1-3	.333	0-1	.000	0-0	.000	2	0	0	0	2-0	0-0	0-2	5
22	Washington	1-0	2-7	.286	0-1	.000	0-0	.000	4	0	1	1	5-1	3-4	0-1	26
23	Washington State	1-0	4-10	.400	1-1	1.000	0-2	.000	9	0	5	5	3-0	5-5	0-0	26
24	Stanford	1-0	2-4	.500	1-1	1.000	0-0	.000	5	0	1	1	5-1	2-1	0-0	26
25	California	1-0	2-6	.333	0-1	.000	0-0	.000	4	2	2	4	3-0	5-4	0-0	28
26	USC	1-0	0-2	.000	0-2	.000	0-0	.000	0	1	0	1	3-0	1-2	0-0	12
27	UCLA	1-0	1-6	.167	0-3	.000	0-1	.000	2	1	0	1	2-0	3-2	0-6	19
28	Oregon	1-0	0-1	.000	0-0	.000	0-0	.000	0	0	0	0	2-0	2-0	0-0	22
<b>TOTALS</b>		<b>28-1</b>	<b>39-109</b>	<b>.358</b>	<b>4-15</b>	<b>.267</b>	<b>22-37</b>	<b>.595</b>	<b>104</b>	<b>21</b>	<b>21</b>	<b>42</b>	<b>82-3</b>	<b>58-61</b>	<b>3-19</b>	<b>435</b>

### #25 AUDREY MOORE Game-By-Game Statistics 1



# About OSU

## A Rich Athletic Tradition

Women's basketball has averaged 20 wins a season with annual post-season tournament invites in the 1980's, but Oregon State Athletics, as a whole, is accustomed to a winning tradition.

Football at Oregon State has included a Heisman Trophy, two Rose Bowls and a Liberty Bowl appearance under head coach Tommy Prothro, who went on to coach the Los Angeles Rams and San Diego Chargers after posting a 63-37-2 mark in nine Corvallis seasons. Men's basketball, dubbed the Orange Express, under Hall-of-Fame coach Ralph Miller, captured four of the last ten Pacific-10 Conference championships and participated in NCAA post-season tournaments, while compiling one of the nation's best records within the 1980's, the fifth best in collegiate basketball history. Taking the helm following Miller's retirement, coach Jim Anderson promises exciting basketball ahead.

Beaver baseball is also a regular in the NCAA Playoffs in recent years and head coach Jack Riley has 12-15 players in pro baseball. Women's gymnastics is perennially ranked among the nation's Top 10 with its share of national champions. Wrestling has an equally rich tradition that includes two Pac-10 titles in recent years. OSU crew has been represented on a majority of the United States national teams competing in Europe. 15 sports at Oregon State, all with their own loyal followings and noteworthy achievements.

Many graduates from OSU and Aki Hill's program have gone on to coach at the NCAA Division I level or continue their playing days abroad in Italy, Japan and northern Europe. OSU's current coaching staff boasts one of Aki's best in Robyn Clark, Judy Spoelstra is in the same capacity at Idaho and Cindy Johnston-Riley is now coaching and playing in Australia. Carol Menken-Schautd (on inside back cover) prospered in Italian and Japanese basketball leagues for several years and represented the United States on the gold medal team of the 1984 Los Angeles games. Menken-Schautd has been joined by Spoelstra, Juli Coleman and Chelle Flamoe as recent All-Americans from the Beaver roster. Flamoe was named GTE CoSIDA first team All-American as a junior and senior, plus she was also named the Division I Academic All-American Player of the Year as a junior and senior. Flamoe had a 3.98 GPA during her OSU academic career. Coleman made the Academic All-American list as well.



The opportunities to make an early difference are here at Oregon State.

The Aki Hill Era of OSU basketball has seen its share of success—numerous team and individual honors and the memories that are cherished long after the college days are over:

**1981 All-American and 1984 Olympian Carol Menken-Schautd**, "OSU has one of the fastest growing women's basketball programs in the United States today. The coaches are dedicated to the sport and to the athletes. They took an honest open approach to recruiting me and I found Oregon State to have a very good academic environment." (Now in television work)

**1983 All-American Judy Spoelstra**, "I was looking for a good, positive atmosphere to play in and Oregon State provided me with it. They have a well-known program and a good schedule. One of the reasons I came to OSU was because Aki Hill is recognized as a great coach. She is a great communicator both on and off the court. She is extremely constructive and cares about her athletes. Respect is mutual." (Head coach at Montana State after being asst. coach at Idaho and playing pro basketball in Japan)

**1985 All-American (court and classroom) Juli Coleman**, "The coaches are very knowledgeable and easy to get along with: I like the atmosphere of the campus and the people are really friendly. The program really gets a lot of support from everyone." (High school teacher/coach in Washington state)

# THE OPPONENTS

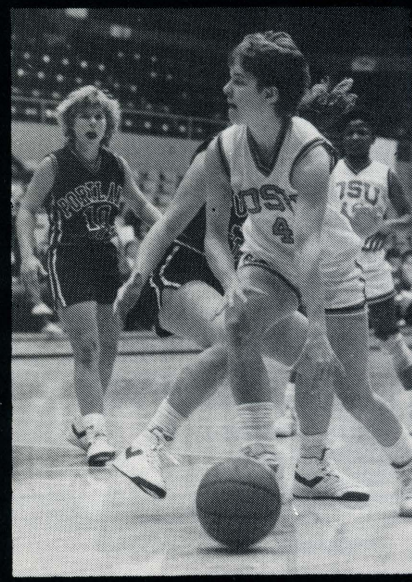



# 1989-90 Non-Conference Opponents

## KANSAS LADY JAYHAWKS

November 24-26, TBA, Honolulu, Hawaii  
Wahine-Rainbow Classic

### FINGERTIP FACTS

Location: 202 Allen Field House, Lawrence, Kansas 66045  
Arena (Capacity): Allen Field House (15,800)  
Athletic Director: Dr. Bob Frederick  
Conference: Big Eight  
Sports Information Director: Doug Vance  
Phone: Office (913) 864-3417 Home (913) 841-1247  
Assistant Sports Information Director: Laurie Layman  
Phone: Home (913) 842-6690  
Press Row Phone: (913) 864-3417

### BASKETBALL STAFF

Head Coach: Marian Washington, West Chester State, 1970  
Record: 282-188 in 16 years at Kansas; career, same  
Phone: Office (913) 864-4938  
Assistants: Julia Yeater, Emporia State, 1971; Kevin Cook, Urbana, 1983

### SERIES INFORMATION

Meetings: 1 Won by OSU: 0 By Kansas: 1  
Last Meeting: 1980-81 (Kansas, 69-62 in Plainview, Texas)  
1988-89 Record: 13-14 Conference Record: 5-9 (6th, tie)  
Post-Season Finish: None

## TOLEDO ROCKETS

November 24-26, TBA, Honolulu, Hawaii  
Wahine-Rainbow Classic

### FINGERTIP FACTS

Location: Toledo, Ohio 43606  
Arena (Capacity): Savage Hall (9,000)  
Athletic Director: Dr. Allan Bohl  
Conference: Mid-American  
Sports Information Director: John McNamara  
Phone: Office (419) 537-2082 Home (419) 867-1684  
Assistant Sports Information Director: Michael Lamb  
Phone: Home (419) 536-8290  
Press Row Phone: (419) 537-2027

### BASKETBALL STAFF

Head Coach: Bill Fennelly, William Penn College, 1979  
Record: 25-8 in 1 year at Toledo; career, same  
Phone: Office (419) 537-2530  
Assistant: TBA

### SERIES INFORMATION

Meetings: None  
1988-89 Record: 25-8 Conference Record: 13-3 (2nd)  
Post-Season Finish: Third in NWIT

## VANDERBILT LADY COMMODORES

November 24-26, TBA, Honolulu, Hawaii  
Wahine-Rainbow Classic

### FINGERTIP FACTS

Location: Nashville, Tennessee 37212  
Arena (Capacity): Memorial Gymnasium (15,400)  
Athletic Director: Roy Kramer  
Conference: Southeastern  
Sports Information Director: June Stewart  
Phone: Office (615) 322-2888 Home (615) 373-8179  
Press Row Phone: (615) 320-0436

### BASKETBALL STAFF

Head Coach: Phil Lee, Campbell, 1970  
Record: 165-103 in 9 years at Vanderbilt; career 183-116 in 10 years  
Phone: Office (615) 322-2945  
Assistant: Eileen Kleinfelter, Findlay College, 1979

### SERIES INFORMATION

Meetings: None  
1988-89 Record: 21-8 Conference Record: 5-5 (4th, tie)  
Post-Season Finish: Lost in first round of NCAA tournament

## VIRGINIA CAVALIERS

November 24-26, TBA, Honolulu, Hawaii  
Wahine-Rainbow Classic

### FINGERTIP FACTS

Location: Charlottesville, Virginia 22903  
Arena (Capacity): University Hall (8,200)  
Athletic Director: Jim Copeland  
Conference: Atlantic Coast  
Sports Information Director: Rich Murray  
Phone: Office (804) 924-3205 Home (804) 978-2966  
Women's Basketball SID: Angela Manolakas  
Phone: Home (804) 295-0739  
Press Row Phone: (804) 296-5910

### BASKETBALL STAFF

Head Coach: Debbie Ryan  
Record: 241-113 in 12 years at Virginia; career, same  
Phone: Office (804) 924-7865  
Assistants: Frank DiLeo, Shawn Campbell

### SERIES INFORMATION

Meetings: None  
1988-89 Record: 21-10 Conference Record: 8-6 (4th)  
Post-Season Finish: Lost in quarterfinals of NCAA tournament

## SOUTHERN ILLINOIS SALUKIS

November 24-26, TBA, Honolulu, Hawaii  
Wahine-Rainbow Classic

### FINGERTIP FACTS

Location: Carbondale, Illinois 62901-4311  
Arena (Capacity): SIU Arena (10,014)  
Athletic Director: Jim Hart  
Conference: Gateway  
Sports Information Director: Mitchell Parkinson  
Phone: Office (618) 453-5470 Home (618) 457-7410  
Assistant Sports Information Director: Kevin Firth  
Phone: Home—TBA  
Press Row Phone: (618) 453-7600

### BASKETBALL STAFF

Head Coach: Cindy Scott, Memphis State, 1975  
Record: 230-114 in 12 years at Southern Illinois; career, same  
Phone: Office (618) 453-5484  
Assistants: Julie Beck, Missouri, 1978; Myra Fishback, Tennessee Tech, 1985

### SERIES INFORMATION

Meetings: 1 Won by OSU: 1 By Southern Illinois: 0  
Last Meeting: 1982-83 (OSU, 65-63 in Carbondale, Illinois)  
1988-89 Record: 19-10 Conference Record: 16-4 (2nd)  
Post-Season Finish: None

## HAWAII RAINBOW WAHINES

November 24-26, TBA, Honolulu, Hawaii  
Wahine-Rainbow Classic

### FINGERTIP FACTS

Location: Honolulu, Hawaii 96822  
Arena (Capacity): Klum Gym (2,000)  
Athletic Director: Stan Sheriff  
Conference: Big West  
Sports Information Director: Ed Inouye  
Phone: Office (808) 948-7523 Home (808) 955-2368  
Women's Basketball SID: Julie Bennett  
Phone: Home (808) 625-5784  
Press Row Phone: (808) 948-6330

### BASKETBALL STAFF

Head Coach: Vince Goo, Southern Oregon, 1969  
Record: 34-24 in 2 years at Hawaii; career, same  
Phone: Office (808) 948-6518  
Assistants: Jeff Thompson, George Wolfe

### SERIES INFORMATION

Meetings: 2 Won by OSU: 2 By Hawaii: 0  
Last Meeting: 1981-82 (OSU, 103-64 in Corvallis, Oregon)  
1988-89 Record: 20-10 Conference Record: 13-5 (2nd, tie)  
Post-Season Finish: Lost in NCAA first round



# 1989-90 Non-Conference Opponents

## SAN JOSE STATE SPARTANS

December 1-2, TBA, San Francisco, California  
AT&T Classic Tournament

### FINGERTIP FACTS

Location: San Jose, California 95192  
Arena (Capacity): TBA  
Athletic Director: Randy Hoffman  
Conference: Big West  
Sports Information Director: Lawrence Fan  
Phone: Office (408) 924-1217/1216 Home—TBA  
Assistant Sports Information Director: Karen Rosenzweig  
Press Row Phone: TBA

### BASKETBALL STAFF

Head Coach: Tina Krah, Edinboro State, 1977  
Record: 8-72 in 3 years at San Jose State; career, same  
Phone: Office (408) 924-1226  
Assistants: Kim Belliveau, William Penn, 1981;  
Gary Dean, University of Pacific, 1976

### SERIES INFORMATION

Meetings: 7 Won by OSU: 5 By SJS: 2  
Last Meeting: 1985-86 (San Jose State, 88-78 in Corvallis, Oregon)  
1988-89 Record: 4-23 Conference Record: 1-17 (10th)  
Post-Season Finish: None

## SAN FRANCISCO LADY DONS

December 1-2, TBA at Memorial Gymnasium, Irvine, California  
Freedom Bowl Classic

### FINGERTIP FACTS

Location: San Francisco, California 94117-1080  
Arena (Capacity): Memorial Gymnasium (5,300)  
Athletic Director: Fr. Robert A. Sunderland, S.J.  
Conference: West Coast Athletic  
Sports Information Director: Peter Simon  
Phone: Office (415) 666-6891 Home (415) 692-2069

### BASKETBALL STAFF

Co-Head Coach: Bill Nephel, SUNY at Cortland, 1974  
Record: 9-17 in 1 year at USF; career 58-29 in 4 years  
Co-Head Coach: Mary Hile-Nephel, USF, 1981  
Record: 9-17 in 1 year at USF; career, same  
Phone: Office (415) 666-6623

### SERIES INFORMATION

Meetings: 5 Won by OSU: 4 By USF: 1  
Last Meeting: 1984-85 (OSU, 74-52 in Corvallis, Oregon)  
1988-89 Record: 9-17 Conference Record: 6-8 (5th)  
Post-Season Finish: None

## SOUTHERN UTAH THUNDERBIRDS

December 8-9, TBA at Gill Coliseum, Corvallis, Oregon  
OSU Converse Classic

### FINGERTIP FACTS

Location: Cedar City, Utah  
Arena (Capacity): Centrum (5,300)  
Athletic Director: Jack Bishop  
Conference: Independent  
Sports Information Director: Jim Robinson  
Phone: Office (801) 586-1937 Home (801) 477-3479  
Press Row Phone: (801) 586-7859

### BASKETBALL STAFF

Head Coach: Clay Anderson, BYU, 1984  
Record: 26-26 in 2 years at SUS; career, same  
Phone: Office (801) 586-7820

### SERIES INFORMATION

Meetings: None  
1988-89 Record: 7-19  
Post-Season Finish: None

## UC IRVINE ANTEATERS

December 8-9, TBA at Gill Coliseum, Corvallis, Oregon  
OSU Converse Classic

### FINGERTIP FACTS

Location: Crawford Hall, UCI, Irvine, California 92717  
Arena (Capacity): Bren Events Center (5,000)  
Athletic Director: Dr. John E. Caine  
Conference: Big West  
Sports Information Director: Bob Olson  
Phone: Office (714) 856-5814 Home—TBA  
Assistant Sports Information Director: Stacey King  
Phone: Home (714) 673-1029  
Press Row Phone: (714) 856-5814

### BASKETBALL STAFF

Head Coach: Dean Andrea, Dayton, 1968  
Record: 152-155 in 11 years at UC-Irvine  
Phone: Office (714) 856-5895  
Assistant: Jean Ashen, UNLV, 1981

### SERIES INFORMATION

Meetings: 2 Won by OSU: 2 By UC-Irvine: 0  
Last Meeting: 1988-89 (OSU, 81-54)  
1988-89 Record: 9-20 Conference Record: 4-14 (8th)  
Post-Season Finish: None

## MONTANA STATE BOBCATS

December 8-9, TBA at Gill Coliseum, Corvallis, Oregon

### FINGERTIP FACTS

Location: Bozeman, Montana 59717  
Arena (Capacity): Worthington Arena (8,700)  
Athletic Director: Dr. Ginny Hunt  
Conference: Big Sky  
Sports Information Director: Tom Schulz  
Phone: Office (406) 994-5130 Home (406) 994-3945  
Press Row Phone: (406) 994-3210

### BASKETBALL STAFF

Head Coach: Judy Spoelstra, Oregon State, 1983  
Record: First year  
Phone: Office (406) 994-3210  
Assistant: Ardie McInelly

### SERIES INFORMATION

Meetings: 7 Won by OSU: 7 By Montana State: 0  
Last Meeting: 1981-82 (OSU, 78-50 in Corvallis, Oregon)  
1988-89 Record: 16-11 Conference Record: 10-6 (3rd, tie)  
Post-Season Finish: None

## PORTLAND STATE VIKINGS

December 16, 7:30 p.m. at PSU Gym, Portland, Oregon

### FINGERTIP FACTS

Location: P.O. Box 751, Portland, Oregon 97207  
Arena (Capacity): PSU Gym (2,500)  
Athletic Director: Roy Love  
Conference: Independent  
Sports Information Director: Larry Sellers  
Phone: Office (503) 464-4000 Home (503) 324-7082  
Assistant Sports Information Director: Mike Lund  
Phone: Home (503) 639-3206  
Press Row Phone: (503) 464-4400

### BASKETBALL STAFF

Head Coach: Greg Bruce, Purdue, 1972  
Record: 34-46 in 3 years at Portland State; career, same  
Phone: Office (503) 464-4502  
Assistants: Randy Nordlof, Portland State, 1979;  
B.O. Hills, Texas College, 1974

### SERIES INFORMATION

Meetings: 20 Won by OSU: 16 By PSU: 4  
Last Meeting: 1988-89 (OSU, 80-67 in Corvallis, Oregon)  
1988-89 Record: 14-13 Conference Record: Independent  
Post-Season Finish: None



# 1989-90 Non-Conference Opponents

## NORTHWESTERN WILDCATS

December 18, 7:30 p.m. at Gill Coliseum, Corvallis, Oregon

### FINGERTIP FACTS

Location: 1501 Central Street, Evanston, Illinois 60208  
 Arena (Capacity): Welsh-Ryan Arena (8,117)  
 Athletic Director: Dr. Bruce A. Corrie  
 Conference: Big Ten  
 Sports Information Director: Tim Clodjeaux  
 Phone: Office (312/708) 491-7503 Home (312/708) 771-8129  
 Assistant Sports Information Director: John Estes  
 Phone: Home (312) 761-1278  
 Press Row Phone: (312/708) 491-7503

### BASKETBALL STAFF

Head Coach: Don Perrelli, Southern Connecticut State, 1961  
 Record: 77-64 in 5 years at Northwestern; career 252-134 in 13 years  
 Phone: Office (312/708) 491-5709  
 Assistants: Marnie Dacko, Southern Connecticut State, 1978;  
 Mary Ciuk, Southern Connecticut State, 1980

### SERIES INFORMATION

Meetings: None  
 1988-89 Record: 11-17 Conference Record: 6-12 (6th, tie)  
 Post-Season Finish: None

## SAN DIEGO TOREROS

December 27, 7:30 p.m. at USD Sports Center, San Diego, CA

### FINGERTIP FACTS

Location: Alcalá Park, San Diego, California 92110  
 Arena (Capacity): USD Sports Center (2,500)  
 Athletic Director: Tom Iannacone  
 Conference: West Coast  
 Sports Information Director: Ted Gosen  
 Phone: Office (619) 260-4745 Home (619) 486-3284  
 Assistant Sports Information Director: John Rollo  
 Phone: Home (619) 429-7692  
 Press Row Phone: (619) 278-0648

### BASKETBALL STAFF

Head Coach: Kathy Marpe, Minnesota, 1971  
 Record: 106-149 in 9 years at San Diego; career 215-212 in 16 years  
 Phone: Office (619) 260-8892  
 Assistants: Lynn Anastusio, Virginia; Debbie Theroux, San Diego;  
 Roland Marpe, Louisiana Tech

### SERIES INFORMATION

Meetings: None  
 1988-89 Record: 10-17 Conference Record: 6-8 (4th, tie)  
 Post-Season Finish: None

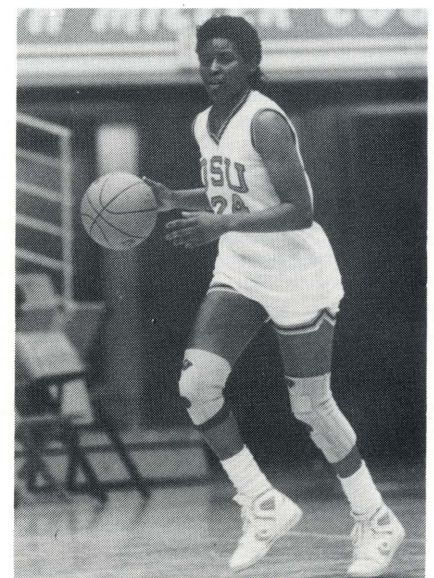

## NEVADA-LAS VEGAS RUNNIN' REBELS

December 30, 7:30 p.m. at Gill Coliseum, Corvallis, Oregon

### FINGERTIP FACTS

Location: 4505 Maryland Parkway, Las Vegas, Nevada 89154  
 Arena (Capacity): Thomas & Mack Center (18,500)  
 Athletic Director: Dr. Brad Rothermel  
 Conference: Big West  
 Sports Information Director: Joyce Aschenbrenner  
 Phone: Office (702) 739-3207 Home (702) 739-9628  
 Assistant Sports Information Director: Greg Elkin  
 Phone: Home (702) 734-1460  
 Press Row Phone: TBA

### BASKETBALL STAFF

Head Coach: Jim Bolla, Pittsburgh, 1975  
 Record: 169-50 in 7 years at UNLV; career, same  
 Phone: Office (702) 739-3151  
 Assistants: Rick Glenn, Stanislaus, 1984; Rochelle Oliver, UNLV, 1984;  
 Howie Landa, Lebanon Valley, 1955

### SERIES INFORMATION

Meetings: 2 Won by OSU: 1 By UNLV: 1  
 Last Meeting: 1988-89 (UNLV, 92-68 in Las Vegas, Nevada)  
 1988-89 Record: 27-7 Conference Record: 13-5 (2nd)  
 Post-Season Finish: NCAA third round

## ST. MARY'S COLLEGE GAELS

December 28, 7:30 p.m. at McKeon Pavilion, Moraga, California

### FINGERTIP FACTS

Location: Moraga, California 94575  
 Arena (Capacity): McKeon Pavilion (3,500)  
 Athletic Director: Rick Mazzuto  
 Conference: West Coast  
 Sports Information Director: Rick Sutton  
 Phone: Office (415) 631-4402 Home (415) 284-7167  
 Assistant Sports Information Director: Sean Gogan  
 Phone: Home (415) 676-8118  
 Press Row Phone: (415) 631-4699

### BASKETBALL STAFF

Head Coach: Terri Rubenstein, California, 1971  
 Record: 101-73 in 5 years at St. Mary's; career, same  
 Phone: Office (415) 631-4614  
 Assistants: Sean Gogan, San Francisco, 1979; Lisa Ward, St. Mary's, 1986

### SERIES INFORMATION

Meetings: None  
 1988-89 Record: 19-9 Conference Record: 12-2 (1st)  
 Post-Season Finish: None



# Pacific-10 Conference Opponent Directory

## STANFORD CARDINAL

January 5, 7:30 p.m. at Gill Coliseum, Corvallis, Oregon  
March 10, 7:30 p.m. at Maples Pavilion, Stanford, California

### FINGERTIP FACTS

Location: Stanford, California 94305  
Arena (Capacity): Maples Pavilion (7,500)  
Athletic Director: Andy Geiger  
Conference: Pacific-10  
Co-Sports Information Directors: Steve Raczynski, Bob Vazquez, Gary Migdol  
Phone: Office (415) 723-4418 Raczynski Hm. (415) 369-8503  
Vazquez Hm. (415) 791-0441 Migdol Hm. (408) 736-1228  
Press Row Phone: (415) 723-4418

### BASKETBALL STAFF

Head Coach: Tara VanDerveer, Indiana, 1975  
Record: 82-37 in 4 years at Stanford; career 234-88 in 11 years  
Phone: Office (415) 723-0284  
Assistants: Renee Brown, UNLV, 1978; Amy Tucker, Ohio State, 1982;  
Julie Plank, Ohio State, 1983

### SERIES INFORMATION

Meetings: 7 Won by OSU: 2 By Stanford: 5  
Last Meeting: 1988-89 (Stanford, 75-64 in Corvallis;  
Stanford, 93-56 in Stanford)  
1988-89 Record: 28-3 Conference Record: 18-0 (1st)  
Post-Season Finish: NCAA Midwest Regional Final (Final 8)

## CALIFORNIA GOLDEN BEARS

January 7, 7:30 p.m. at Gill Coliseum, Corvallis, Oregon  
March 8, 7:30 p.m. at Harmon Gym, Berkeley, California

### FINGERTIP FACTS

Location: 177 Hearst Gym, Berkeley, California 94720  
Arena (Capacity): Harmon Gym (6,600)  
Athletic Director: Dr. Luella Lilly  
Conference: Pacific-10  
Sports Information Director: Chris Dawson  
Phone: Office (415) 642-9410 Home (415) 658-9227  
Assistant Sports Information Director: Rob Martin  
Phone: Home—TBA  
Press Row Phone: (415) 642-8022

### BASKETBALL STAFF

Head Coach: Dr. Gooch Foster, George Peabody, 1969  
Record: 184-120 in 10 years at Cal; career 268-160 in 16 years  
Phone: Office (415) 642-9448  
Assistants: Karen Smith, California, 1984; Nancy Nibarger, Emporia State,  
1981; Colleen Galloway, California, 1981

### SERIES INFORMATION

Meetings: 17 Won by OSU: 10 By Cal: 7  
Last Meeting: 1987-88 (OSU, 64-59 in Corvallis; Cal, 70-60 in Berkeley)  
1988-89 Record: 13-15 Conference Record: 8-10 (4th, tie)

## OREGON DUCKS

January 12, 7:30 p.m. at Gill Coliseum, Corvallis, Oregon  
February 9, 7:30 p.m. at McArthur Court, Eugene, Oregon

### FINGERTIP FACTS

Location: McArthur Court, Eugene, Oregon 97403  
Arena (Capacity): McArthur Court (10,063)  
Athletic Director: Bill Byrne  
Conference: Pacific-10  
Sports Information Director: Steve Hellyer  
Phone: Office (503) 686-5488 Home (503) MUD-DUCK  
Assistant Sports Information Director: David Williford  
Phone: Home (503) 345-0145  
Press Row Phone: (503) 686-4497

### BASKETBALL STAFF

Head Coach: Elwin Heiny, German Sports University, 1969  
Record: 257-101 in 13 years at Oregon; career, same  
Phone: Office (503) 686-3392  
Assistants: Dave Lipp, Northwest Christian College, 1972;  
Alison Robertson, Oregon, 1984

### SERIES INFORMATION

Meetings: 41 Won by OSU: 13 By UO: 28  
Last Meeting: 1988-89 (Oregon, 67-59 in Corvallis; Oregon, 52-51 in Corvallis;  
Oregon, 61-55 in Eugene)  
1988-89 Record: 22-10 Conference Record: 11-7 (3rd)  
Post-Season Finish: First in NWIT

## WASHINGTON STATE COUGARS

January 19, 7:30 p.m. at Bohler Gym, Pullman, Washington  
February 18, 7:30 p.m. at Gill Coliseum, Corvallis, Oregon

### FINGERTIP FACTS

Location: M-8 Bohler Gym, Pullman, Washington 99164-1602  
Arena (Capacity): Bohler Gym (5,000)  
Athletic Director: Jim Livengood  
Conference: Pacific-10  
Sports Information Director: Rod Commons  
Phone: Office (509) 335-0270 Home (509) 332-8309  
Assistant Sports Information Director: TBA  
Press Row Phone: (509) 335-0270

### BASKETBALL STAFF

Head Coach: Harold Rhodes, Washington State, 1977  
Record: 53-109 in 6 years at WSU; career, same  
Phone: Office (509) 335-0276  
Assistants: Kellee Knowles, Idaho, 1982; Sandy Simpson, UC-Davis, 1981

### SERIES INFORMATION

Meetings: 23 Won by OSU: 15 By WSU: 8  
Last Meeting: 1988-89 (OSU, 54-53 in Corvallis; WSU, 77-64 in Pullman)  
1988-89 Record: 11-17 Conference Record: 6-12 (6th, tie)  
Post-Season Finish: None

## WASHINGTON HUSKIES

January 20, 7:30 p.m. at Hec Edmundson Pavilion, Seattle, WA  
February 15, 7:30 p.m. at Gill Coliseum, Corvallis, Oregon

### FINGERTIP FACTS

Location: Graves Building, Seattle, Washington 98195-9950  
Arena (Capacity): Hec Edmundson Pavilion (8,000)  
Athletic Director: Mike Lude  
Conference: Pacific-10  
Sports Information Director: Dave Senko  
Phone: Office (206) 543-2230 Home (206) 823-4531  
Assistant Sports Information Director: Cindy Fester  
Phone: Home (206) 368-8341  
Press Row Phone: (206) 543-2230

### BASKETBALL STAFF

Head Coach: Chris Gobrecht, USC, 1977  
Record: 95-28 in 4 years at Washington; career 180-120 in 10 years  
Phone: Office (206) 543-0732  
Assistants: Kathy Anderson, Central Missouri State, 1980; Willette White,  
Idaho, 1982, Ohio State, 1984; Charli Turner, Stanford, 1988

### SERIES INFORMATION

Meetings: 33 Won by OSU: 14 By UW: 19  
Last Meeting: 1988-89 (Washington, 71-60 in Seattle;  
Washington, 75-63 in Corvallis)  
1988-89 Record: 23-10 Conference Record: 15-3 (2nd)  
Post-Season Finish: Eliminated in NCAA second round

## UCLA BRUINS

January 25, 7:30 p.m. at Gill Coliseum, Corvallis, Oregon  
February 25, 2:00 p.m. at Pauley Pavilion, Los Angeles, CA

### FINGERTIP FACTS

Location: 450 Hilgard Ave., Los Angeles, California 90024-1639  
Arena (Capacity): Wooden Center (2,000)  
Athletic Director: Dr. Judith Holland  
Conference: Pacific-10  
Sports Information Director: Steve Rourke  
Phone: Office (213) 206-6831 Home (818) 881-6224  
Assistant Sports Information Director: Lisa Sopa  
Phone: Home (213) 541-6717  
Press Row Phone: (213) 825-1899

### BASKETBALL STAFF

Head Coach: Billie Moore, Washburn, 1966  
Record: 230-132 in 13 years at UCLA; career 370-147 in 20 years  
Phone: Office (213) 825-8699  
Assistants: Mary Hegarty, UCLA, 1984; Kathy Olivier, UNLV, 1981

### SERIES INFORMATION

Meetings: 13 Won by OSU: 4 By UCLA: 9  
Last Meeting: 1988-89 (OSU, 81-58 at Corvallis; UCLA, 77-61 at Los Angeles)  
1988-89 Record: 12-16 Conference Record: 8-10 (4th, tie)  
Post-Season Finish: None



# Pacific-10 Conference Opponent Directory

## 1988-89 PACIFIC-10 CONFERENCE WOMEN'S BASKETBALL FINAL STANDINGS

### USC TROJANS

January 27, 2:00 p.m. at Gill Coliseum, Corvallis, Oregon  
February 23, 7:30 p.m. at Campus Gym, Los Angeles, California

#### FINGERTIP FACTS

Location: Heritage Hall 103, Los Angeles, California 90089-0601  
Arena (Capacity): Lyon Center (1,400)  
Athletic Director: Dr. Michael McGee  
Conference: Pacific-10  
Sports Information Director: Tim Tesselone  
Phone: Office (213) 743-2224 Home (213) 540-7052  
Women's Basketball SID: Linda Dodge  
Phone: Home (818) 653-4914  
Press Row Phone: (213) 743-2224

#### BASKETBALL STAFF

Head Coach: Marianne Stanley, Immaculata, 1976  
Record: First year at USC; career 280-100 in 12 years  
Phone: Office (213) 743-2144  
Assistants: Fred Williams, Boise State, 1979;  
Barbara Thaxton, South Carolina State

#### SERIES INFORMATION

Meetings: 10 Won by OSU: 1 By USC: 9  
Last Meeting: 1988-89 (USC, 65-56 at Corvallis; USC, 86-68 at Los Angeles)  
1988-89 Record: 12-16 Conference Record: 8-10 (4th, tie)  
Post-Season Finish: None

### ARIZONA STATE SUN DEVILS

February 1, 7:30 p.m. at University Activity Center, Tempe, AZ  
March 3, 7:30 p.m. at Gill Coliseum, Corvallis, Oregon

#### FINGERTIP FACTS

Location: IAC Complex, First Floor, Tempe, Arizona 85287-2505  
Arena (Capacity): University Activity Center (14,287)  
Athletic Director: Chales Harris  
Conference: Pacific-10  
Sports Information Director: Mark Brand  
Phone: Office (602) 965-6592 Home (602) 897-6091  
Assistant Sports Information Director: Richard Wanninger  
Phone: Home (602) 345-2826  
Press Row Phone: (602) 965-7274

#### BASKETBALL STAFF

Head Coach: Maura McHugh, Old Dominion, 1975  
Record: 20-36 in 2 years at ASU; career 162-106 in 9 years  
Phone: Office (602) 965-6387  
Assistants: Bob Clark, Towson State, 1984; Debra Stephens, Iona, 1983

#### SERIES INFORMATION

Meetings: 8 Won by OSU: 6 By ASU: 2  
Last Meeting: 1988-89 (OSU, 78-60 in Corvallis; OSU, 65-62 in Tempe)  
1988-89 Record: 9-19 Conference Record: 3-15 (10th)  
Post-Season Finish: None

### ARIZONA WILDCATS

February 3, 7:00 p.m. at McKale Center, Tucson, Arizona  
March 1, 7:30 p.m. at Gill Coliseum, Corvallis, Oregon

#### FINGERTIP FACTS

Location: McKale Center, Room 229, Tucson, Arizona 85721  
Arena (Capacity): McKale Center (13,477)  
Athletic Director: Dr. Cedric Dempsey  
Conference: Pacific-10  
Sports Information Director: Butch Henry  
Phone: Office (602) 621-4163 Home (602) 855-1452  
Assistant Sports Information Director: Tom Duddleston Jr.  
Phone: Home (602) 881-1203  
Press Row Phone: N/A

#### BASKETBALL STAFF

Head Coach: June Olkowski, Rutgers, 1982  
Record: 16-40 in 2 years at Arizona; career, same  
Phone: Office (602) 621-4014  
Assistants: Bob Craig, Oklahoma, 1983; Pat Elliott, W. Michigan, 1981;  
Kirsten Smith Cambron, Arizona, 1987

#### SERIES INFORMATION

Meetings: 8 Won by OSU: 7 By Arizona: 1  
Last Meeting: 1988-89 (OSU, 73-59 in Corvallis; OSU, 76-71 in Tucson)  
1988-89 Record: 11-17 Conference Record: 6-12 (8th, tie)  
Post-Season Finish: None

SCHOOL	CONFERENCE						OVERALL					
	W	L	PCT.	HOME	AWAY	W	L	PCT.	HOME	AWAY	NEUT.	STREAK
Stanford	18	0	1.000	9-0	9-0	28	3	.903	14-0	12-3	2-0	Lost 1
Washington	15	3	.833	8-1	7-2	23	10	.697	12-3	9-5	2-2	Lost 1
Oregon	11	7	.611	8-1	3-6	22	10	.688	12-1	6-8	4-1	Won 4
California	8	10	.444	6-3	2-7	13	15	.464	8-6	5-9	0-0	Won 2
UCLA	8	10	.444	5-4	3-6	12	16	.429	8-5	4-10	0-1	Lost 2
USC	8	10	.444	5-4	3-6	12	16	.429	6-7	5-7	1-2	Lost 2
<b>OREGON STATE</b>	<b>7</b>	<b>11</b>	<b>.389</b>	<b>4-5</b>	<b>3-6</b>	<b>13</b>	<b>15</b>	<b>.464</b>	<b>7-6</b>	<b>5-9</b>	<b>1-0</b>	<b>Lost 7</b>
Washington State	6	12	.333	4-5	2-7	13	15	.464	8-5	4-8	1-2	Lost 1
Arizona	6	12	.333	4-5	2-7	11	17	.393	9-5	2-11	0-1	Won 1
Arizona State	3	15	.167	2-7	1-8	9	19	.321	6-9	2-9	1-1	Lost 5

## CONFERENCE HONORS

### ALL-CONFERENCE

NAME	SCHOOL	YR.	HT.	HOMETOWN
Jennifer Azzi	Stanford	Jr.	5-7	Oak Ridge, TN
Yvette Cole	Washington	Sr.	5-9	San Francisco, CA
<b>Chelle Flamoe</b>	<b>Oregon State</b>	<b>Sr.</b>	<b>5-11</b>	<b>Tacoma, WA</b>
Amy Gamble	Arizona	Sr.	5-10	Glendale, WV
Jonni Gray	Washington State	Sr.	6-0	Auburn, WA
Sonja Henning	Stanford	So.	5-8	Racine, WI
Stefanie Kasperski	Oregon	Jr.	6-7	Hamburg, West Germany
Cherie Nelson	USC	Sr.	6-3	Altadena, CA
Katy Steding	Stanford	Jr.	6-0	Lake Oswego, OR
Sandra VanEmbricqs	UCLA	Jr.	6-3	Soest, Netherlands

### ALL-FRESHMAN

NAME	SCHOOL	HT.	HOMETOWN
Kesha Martin	California	6-2	Los Angeles, CA
Kristal Stahl	Washington State	5-11	Worthington, IN
Tammy Story	USC	5-8	Los Angeles, CA
Molly Tideback	UCLA	6-3	Waterloo, IA
Julie Zeilstra	Stanford	6-3	Vernal, UT

Player of the Year: Jennifer Azzi, Stanford  
Freshman of the Year: Molly Tideback, UCLA  
Coach of the Year: Tara VanDerveer, Stanford

## ALL-ACADEMIC

### FIRST TEAM

NAME	SCHOOL	YEAR	GPA	MAJOR
<b>Chelle Flamoe</b>	<b>Oregon State</b>	<b>Sr.</b>	<b>3.91</b>	<b>General Science</b>
Stefanie Kasperski	Oregon	Jr.	3.96	Biology
Fran Ciak	Arizona State	Jr.	3.68	Political Science
Karen Deden	Washington	So.	3.10	Computer Science
Laurie Merlino	Washington	So.	3.40	Business

### SECOND TEAM

NAME	SCHOOL	YEAR	GPA	MAJOR
Meme Fanner	California	Sr.	3.12	Business Administration
<b>Debbie Dalluge</b>	<b>Oregon State</b>	<b>Sr.</b>	<b>3.49</b>	<b>Food Nutrition</b>
Jill Yanke	Stanford	Sr.	3.01	Human Biology
Trina McCartney	Oregon	So.	3.33	Business
Jacquie Semeniuk	Oregon	Jr.	3.72	Physical Education
Michelle Miles	UCLA	RS-Fr.	3.53	Undeclared
Stacy Parson	Stanford	Jr.	3.25	Social Psychology

Honorable Mention: Mia Kuusisto, CAL; Brooke Allen, ORE; Tori Baker, ORE; Michelle Eble, ORE;  
Izzy Maryntschak, OSU; Emily Wagner, STAN; Michele Wootton, UCLA; Dawn Allinger, WSU.

## NATIONAL CAR RENTAL PLAYERS OF THE WEEK

Nov. 28	Chelle Flamoe, Oregon State	Jan. 30	Amy Gamble, Arizona
Dec. 5	Cherie Nelson, USC	Feb. 6	Stefanie Kasperski, Oregon
Dec. 12	Stefanie Kasperski, Oregon	Feb. 13	Sonja Henning, Stanford
Dec. 19	Tori Baker, Oregon	Feb. 20	Stefanie Kasperski, Oregon
Jan. 3	Karon Howell, USC	Feb. 27	Chris Holten, California
Jan. 9	Karen O'Connor, Arizona State	Mar. 6	Cherie Nelson, USC
Jan. 16	Trina McCartney, Oregon	Mar. 13	Cherie Nelson, USC
Jan. 23	Sandra VanEmbricqs, UCLA		



# 1988-89 PACIFIC-10 STATISTICAL LEADERS

## SCORING

ALL 3 PT.

	G	FG	FG	FT	PTS	AVG
1. Cherie Nelson, USC	26	250	0	178	678	26.1
2. Stefanie Kasperski, ORE	32	264	0	122	650	20.3
3. Karen O'Connor, ASU	28	209	8	119	545	19.5
4. <b>Chelle Flameo, OSU</b>	28	205	6	87	503	18.0
5. Amy Gamble, ARIZ	28	200	0	100	500	17.9
6. Angie Miller, ARIZ	28	192	9	106	499	17.8
7. Jonni Gray, WSU	28	176	34	92	478	17.1
8. Jennifer Azzi, STAN	31	180	53	100	513	16.5
9. Trina McCartney, ORE	31	161	2	156	480	15.5
Yvette Cole, WASH	33	203	0	104	510	15.5
11. Katy Steding, STAN	31	172	49	66	459	14.8
12. Kristal Stahl, WSU	28	143	42	76	404	14.4
13. Fran Ciak, ASU	28	140	0	111	391	14.0
14. Teresa Palmisano, CAL	25	130	0	79	339	13.6
15. S. VanEmbricqs, UCLA	28	137	0	104	378	13.5

## REBOUNDING

	G	OFF	DEF	ALL	AVG
1. Fran Ciak, ASU	28	90	195	285	10.2
2. Cherie Nelson, USC	26	113	135	248	9.5
3. Stefanie Kasperski, ORE	32	99	205	304	9.5
4. Amy Gamble, ARIZ	28	93	155	248	8.9
5. Lisa Jones, ASU	28	75	153	228	8.1
6. Rosalind Hodge, USC	28	94	130	224	8.0
Trina McCartney, ORE	31	77	171	248	8.0
8. S. VanEmbricqs, UCLA	28	83	139	222	7.9
9. Karen Deden, WASH	26	67	137	204	7.8
Teresa Palmisano, CAL	25	75	120	195	7.8

## ASSISTS

	G	AST	AVG
1. Jennifer Azzi, STAN	31	203	6.5
2. Jacque Semeniuk, ORE	32	190	5.9
3. Sonja Henning, STAN	30	171	5.7
4. Karen O'Connor, ASU	28	155	5.5
5. Regina Grennan, ARIZ	28	150	5.4
6. Meme Fanner, CAL	28	136	4.9
7. Charnez Brown, WSU	28	129	4.6
8. Karon Howell, USC	26	105	4.0
9. <b>Chelle Flameo, OSU</b>	28	110	3.9
Carolyn DeHoff, ASU	28	109	3.9

## BLOCKED SHOTS

	G	BS	AVG
1. Stefanie Kasperski, ORE	32	111	3.5
2. Fran Ciak, ASU	28	42	1.5
3. Jill Yanke, STAN	31	34	1.1
4. Katy Steding, STAN	31	27	0.9
5. Molly Tideback, UCLA	27	22	0.8
Karen Deden, WASH	26	21	0.8
Cherie Nelson, USC	26	21	0.8
<b>Debbie Dalluge, OSU</b>	27	21	0.8

## ALL FIELD GOAL PERCENTAGE (minimum 4 made per game)

	G	FG	FGA	PCT
1. Stefanie Kasperski, ORE	32	264	436	60.6
2. Karen Deden, WASH	26	140	247	56.7
3. Jennifer Azzi, STAN	31	180	331	54.4
4. Trisha Stevens, STAN	30	170	315	54.0
5. Amy Mickelson, WASH	33	179	343	52.2
6. Keshia Martin, CAL	28	120	231	51.9
7. Amy Gamble, ARIZ	28	200	388	51.5
8. Karen O'Connor, ASU	28	209	407	51.4
9. Cherie Nelson, USC	26	250	490	51.0
10. Trina McCartney, ORE	31	161	316	50.9

## 3 POINT FIELD GOAL PERCENTAGE (minimum 1 made per game)

	G	FG	FGA	PCT
1. Jennifer Azzi, STAN	31	53	107	49.5
2. Rosalind Senior, ASU	27	34	72	47.2
3. Michelle Eble, ORE	32	41	87	47.1
4. Chris Holten, CAL	25	46	98	46.9
5. Katy Steding, STAN	31	49	110	44.5
6. Jonni Gray, WSU	28	34	78	43.6
7. Kristal Stahl, WSU	28	42	128	32.8
8. Karon Howell, USC	26	33	111	29.7

## FREE THROW PERCENTAGE (minimum 2 made per game)

	G	FT	FTA	PCT
1. Angie Miller, WSU	28	106	126	84.1
2. Jennifer Azzi, STAN	31	100	127	78.7
3. Karen O'Connor, ASU	28	119	152	78.3
4. <b>Chelle Flameo, OSU</b>	28	87	113	77.0
5. Trina McCartney, ORE	31	156	205	76.1
6. Fran Ciak, ASU	28	111	146	76.0
7. Karon Howell, USC	26	57	75	76.0
8. Laurie Merlino, WASH	33	68	90	75.6
9. Cherie Nelson, USC	26	178	236	75.4
10. Meme Fanner, CAL	28	99	132	75.0

## STEALS

	G	ST	AVG
1. Karen O'Connor, ASU	28	86	3.1
2. Sandra VanEmbricqs, UCLA	28	78	2.8
3. <b>Chelle Flameo, OSU</b>	28	66	2.4
4. Meme Fanner, CAL	28	63	2.3
5. Jennifer Azzi, STAN	31	69	2.2
6. Tammy Story, USC	28	57	2.0
Katy Steding, STAN	31	63	2.0
Yvette Cole, WASH	33	66	2.0
9. Sonja Henning, STAN	30	58	1.9
Jacki Myers, WASH	33	63	1.9
Amy Gamble, ARIZ	28	52	1.9

# CONVERSE CLASSIC RECORDS (Formerly Big O Classic)

## TOURNAMENT RECORDS

### TEAM/GAME

**Points:** 99, Delta State (1984-85)  
**Rebounds:** 54, San Diego State (1986-87)  
**Assists:** 25, Oregon State (1982-83)  
**Steals:** 20, Oregon State (1983-84)  
**Blocks:** 11, Brigham Young (1984-85)  
**FG Percent:** .567, Brigham Young (1984-85)  
**FT Percent:** .913, Oregon State (1984-85)  
**Turnovers:** 36, Alaska-Anchorage (1983-84)

### INDIVIDUAL/GAME

**Points:** 34, Debbie Dalluge, OSU (1985-86)  
**Rebounds:** 20, Debbie Clare, A-A (1983-84)  
**Assists:** 11, Judy Spoelstra, OSU (1982-83)  
**Steals:** 8, Kathy Denton, BYU (1984-85)  
**Blocks:** 10, Tresa Spaulding, BYU (1984-85)  
**Turnovers:** 12, Sherry Neely, CSU (1983-84)  
**FG Percent:** 1.000, Susie Neil, Victoria (1982-83)  
 (min. 5 att.) (5 of 5)  
**FT Percent:** 1.000, Tresa Spaulding, BYU (1984-85)  
 (min. 5 att.) (6 of 6); 1984-85 (8 of 8)

### TEAM/TOURNAMENT

**Points:** 166, Oregon State (1984-85)  
 166, Delta State (1984-85)  
**Rebounds:** 94, Iowa State (1986-87)  
**Assists:** 46, Oregon State (1982-83)  
**Steals:** 36, Oregon State (1982-83)  
**Blocks:** 18, Brigham Young (1984-85)  
**FG Percent:** .555, Oregon State (1988-89)  
**FT Percent:** .848, Oregon State (1984-85)  
**Turnovers:** 60, Alaska-Anchorage (1983-84)

### INDIVIDUAL/TOURNAMENT

**Points:** 56, Debbie Dalluge, OSU (1985-86)  
**Rebounds:** 25, Stefanie Kasperski, ORE (1988-89)  
**Assists:** 17, Judy Spoelstra, OSU (1982-83)  
**Steals:** 10, Cheryl Sturzenegger, OSU (1983-84)  
**Blocks:** 15, Tresa Spaulding, BYU (1984-85)  
**Turnovers:** 16, Sherry Neely, CSU (1984-85)  
**FG Percent:** .750, (24-32), Chelle Flameo, OSU  
 (1986-87)  
**FT Percent:** .857, Debbie Benak, Ill. State (1982-83)  
 (3 at/fg) .857, Cheryl Bishop, A-A (1983-84)  
 (6 of 7)

## THROUGH THE YEARS (1983-89)

### 1982-83

#### FINISHES

- 1—OREGON STATE
- 2—Illinois State
- 3—University of Victoria
- 4—New Mexico

#### SCORES

- Illinois State 56, Victoria 52  
 OREGON STATE 77, New Mexico 53  
 Victoria 72, New Mexico 58  
 OREGON STATE 89, Illinois State 57

#### ALL-TOURNAMENT

- JULI COLEMAN, OSU  
 Dawn Hallett, ISU  
 Alison Foote, New Mexico  
 Tracie McAra, Victoria  
 Sandy Chambers, Victoria  
 \*JUDY SPOELSTRA, OSU

### 1983-84

#### FINISHES

- 1—OREGON STATE
- 2—Portland
- 3—Alaska-Anchorage
- 4—UC-San Diego

#### SCORES

- Portland 63, UC-San Diego 49  
 OREGON STATE 75, Alaska-Anchorage 55  
 Alaska-Anchorage 40, UC-San Diego 38  
 OREGON STATE 59, Portland 47

#### ALL-TOURNAMENT

- Debbie Clare, Alaska-Anchorage  
 Michelle Dykstra, UC-San Diego  
 Jolene Barton, UP  
 Lorena Legarde, UP  
 BRENDA ARBUCKLE, OSU  
 \*LISA CHANNEL, OSU

### 1984-85

#### FINISHES

- 1—Delta State
- 2—OREGON STATE
- 3—Brigham Young
- 4—Colorado State

#### SCORES

- OREGON STATE 77, Colorado State 58  
 Delta State 99, Brigham Young 91  
 Brigham Young 76, Colorado State 55  
 Delta State 82, OREGON STATE 75

### ALL-TOURNAMENT

- JULI COLEMAN, OSU  
 TANYA MOTHERSHED, OSU  
 Cindy Battistone, BYU  
 Ida Johnson, Delta State  
 Tresa Spaulding, BYU  
 \*Delinda Samuel, Delta State

### 1985-86

#### FINISHES

- 1—OREGON STATE
- 2—Texas A&M
- 3—UCLA
- 4—Cal State-Fullerton

#### SCORES

- OREGON STATE 66, Cal State-Fullerton 60  
 Texas A&M 79, UCLA 63  
 UCLA 67, Cal State-Fullerton 52  
 OREGON STATE 70, Texas A&M 69

### ALL-TOURNAMENT

- \*DEBBIE DALLUGE, OSU  
 Lisa Langston, Texas A&M  
 Robin Holmes, CS-Fullerton  
 Dora Dome, UCLA  
 Paula Crutcher, Texas A&M  
 Beth Young, Texas A&M

### 1986-87

#### FINISHES

- 1—OREGON STATE
- 2—Texas Tech
- 3—Iowa State
- 4—San Diego State

#### SCORES

- OREGON STATE 69, Texas Tech 58  
 Iowa State 83, San Diego State 66  
 Texas Tech 79, San Diego State 45  
 OREGON STATE 79, Iowa State 70

### ALL-TOURNAMENT

- MONICA RASPBERRY, OSU  
 Lisa Logsdon, Texas Tech  
 Julia Koncak, Texas Tech  
 Stephanie Smith, Iowa State  
 Sandy Hafner, Iowa State  
 \*CHELLE FLAMOE, OSU

### 1988-89

#### FINISHES

- 1—Oregon
- 2—OREGON STATE
- 3—Utah
- 4—Missouri-Kansas City

#### SCORES

- Oregon 73, Utah 53  
 OREGON STATE 62, Missouri-Kansas City 52  
 Utah 66, Missouri-Kansas City 38  
 Oregon 67, OREGON STATE 59

#### ALL-TOURNAMENT

- MONICA RASPBERRY, OSU  
 CHELLE FLAMOE, OSU  
 Stefanie Kasperski, Oregon  
 Gina Butters, Utah  
 Maryann Mitts, UMKC

## TOURNAMENT RECORDS

### TOURNAMENT RECORDS

TEAM	APP	W-L	CHAMP
OREGON STATE	6	10-2	4
Delta State	1	2-0	1
Oregon	1	2-0	1
Texas A&M	1	1-1	0
UCLA	1	1-1	0
Brigham Young	1	1-1	0
Portland	1	1-1	0
Texas Tech	1	1-1	0
Iowa State	1	1-1	0
Alaska-Anchorage	1	1-1	0
Stephanie Smith, Iowa State	1	1-1	0
Illinois State	1	1-1	0
Univ. of Victoria	1	1-1	0
Utah	1	1-1	0
Cal State-Fullerton	1	0-2	0
New Mexico	1	0-2	0
UC-San Diego	1	0-2	0
San Diego State	1	0-2	0
Missouri-Kansas City	1	0-2	0



## OSU BASKETBALL GRADUATES

(The following players have earned degrees at OSU during Aki Hill's coaching tenure.)

**Mary Newman**

*PE & Pre-Therapy*

**Betty Collings**

*Geriatrics*

**Carol Menken**

*Communications, Broadcasting*

**Carol Wardrop**

*Nutrition*

**Margy Becker**

*PE*

**Mary Kay Hayes**

*PE*

**Gwen Hilyard**

*Computer Science*

**Shannon Miller**

*Education*

**Robyn Clark**

*Business, Marketing*

**Jan Martin**

*Business, Hotel Restaurant Management*

**Cheryl Cady**

*Pre-Therapy*

**Belinda Lopez**

*Education*

**Cheryl Sturzenegger**

*Agriculture*

**Judy Spoelstra**

*Education*

**Tanya Mothershed**

*Speech Communications*

**Juli Coleman**

*Education*

**Cindi Johnston**

*Forestry*

**Trina Marvin**

*PE*

**Cindy Ahr**

*Business*

**Lisa Channel**

*Education*

**Maureen Doherty**

**Lianne Watanabe**

*Pharmacy*

**Brenda Arbuckle**

*Speech Communications*

**Ayako Kikuchi**

*Education*

**Alice Tichenor**

*Education*

**Debbie Dalluge**

*Nutrition*

**Yvette Flippen**

*PE*

**Monica Witt**

*Education*

**Jennifer Young**

*Pre-Therapy*

**Carol DeFrancesco**

*Nutrition*

## IN THE PROCESS

**Chelle Flamoe**

*Science*

**Cynthia Jackson**

*Business*

**Susan Johnston**

*Pre-Law*

**Yasmin Gray**

*Business*

**DeRhonda Haynes**

*Liberal Arts*

**Lacole Brooks**

*Liberal Arts*

**Tara McLean**

*Arts*

**Laura Amiton**

*Journalism*



# About OSU College Town, U.S.A.

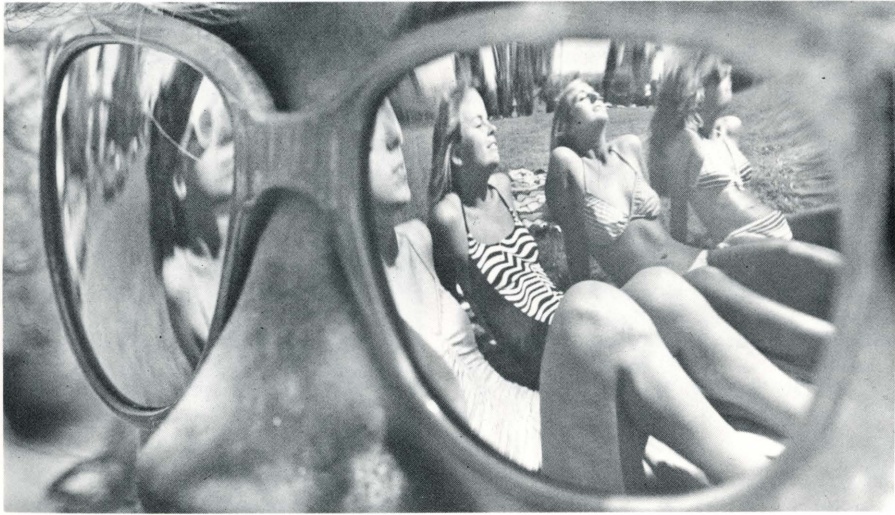

Corvallis is one of the largest cities in Oregon with approximately 42,500 people. All the basic comforts are here. There are excellent restaurants, several major shopping centers, a substantial downtown core of businesses that is expanding to the outskirts of town, many theaters including an old-fashioned drive-in, and plenty of nightclub entertainment.

There is something about the town — small and unencumbered, revolving around the university, yet conveniently possessing the "city life" — that makes it extremely attractive.

Ideally located in the Willamette Valley, Corvallis is close to both the splendor of the Cascade Mountains and the West Coast's beautiful shoreline. Downtown Corvallis is less than an hour's drive from a major airport, and can be easily reached by car, bus, or charter airline. You can fish, boat, or water ski less than a block from downtown, bike along an extensive network of bicycle paths, or ski in the nearby Cascades.

You can stroll through one of Corvallis' many parks or enjoy a game of golf or tennis at one of the city's public or private clubs. Experience a delightful lunch overlooking the Willamette River or savor continental cuisine before a warm fire. At night, enjoy dancing to live music or take in concerts and plays.

Rarely will you find a community that will be more friendly and make you feel more welcome. Many former athletes have stayed, making their homes in Corvallis. While many avid supporters of Beaver sports hail from throughout the Northwest, the core of those in attendance at home games are from the Corvallis vicinity. The city is alive with an active, athletically minded populace.

The relationship between Corvallis and Oregon State University is as secure and healthy as you will find in the nation.



## THE **OSU** RECORD BOOK

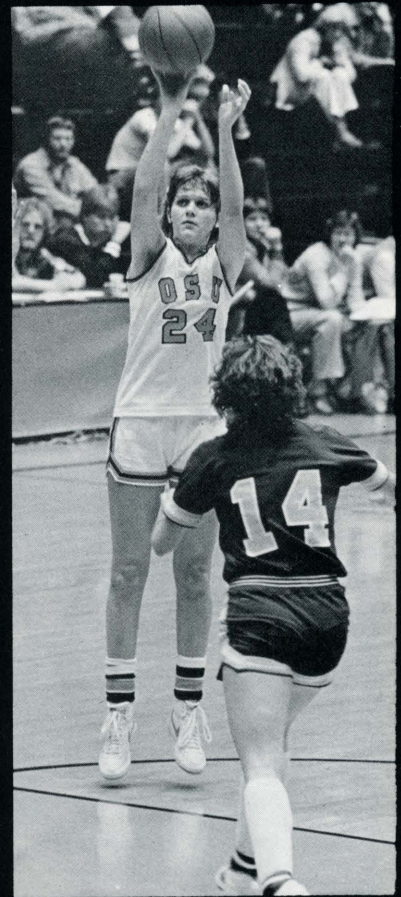



# 1988-89 WOMEN'S BASKETBALL STATISTICS

## OVERALL TEAM RECORD: 13-15

Pacific-10 Conference: 7-11

Freedom Bowl Classic: 2-0

Converse Classic: 1-1

PLAYER	TOTAL			3 POINT			FT-FTA	PCT	PTS	AVG	OFF REB	DEF REB	TOT REB	AVG	PF-D	AST	TO	MIN
	G-GS	FG-FGA	PCT	FG-FGA	PCT													
Monica Raspberry	10-10	82-184	.446	1-4	.250	21-30	.700	186	18.6	16	28	44	4.4	34-1	20	25	325	
Chelle Flamo, G	28-28	205-415	.494	6-17	.353	87-113	.770	503	18.0	47	54	101	3.6	66-0	110	77	1091	
Yasmin Gray, G	28-18	151-321	.470	3-11	.273	46-66	.697	351	12.5	44	57	101	3.6	92-7	40	65	725	
Debbie Dalluge, C	27-25	87-207	.420	0-0	.000	24-38	.632	198	7.3	61	88	149	5.5	68-2	25	47	650	
Cynthia Jackson, G	28-27	76-190	.400	9-22	.409	29-41	.707	190	6.8	17	39	56	2.0	98-7	80	81	759	
Shanna Daniels, F	27-14	58-154	.377	0-4	.000	34-50	.680	150	5.6	36	61	97	3.6	85-4	45	54	653	
Izzy Maryntschak	28-1	39-109	.358	4-15	.267	22-37	.595	104	3.7	21	21	42	1.5	82-3	58	61	435	
Angela Ernst, F	27-13	34-99	.343	0-0	.000	26-32	.813	94	3.5	21	35	56	2.1	80-4	5	25	373	
LaCole Brooks, F	28-5	21-53	.396	0-0	.000	6-18	.333	48	1.7	20	56	76	2.7	52-2	21	23	439	
Sue Johnston, F	15-0	8-18	.445	0-0	.000	2-3	.667	18	1.2	2	6	8	.5	10-0	3	8	59	
Sara Gaskins, G	2-0	0-0	.000	0-0	.000	2-2	1.000	2	1.0	0	0	0	.0	0-0	0	0	3	
Jennifer Sharp, C	16-0	4-19	.211	0-0	.000	5-17	.294	13	.8	12	10	22	1.4	17-1	2	6	91	
Barbara Tanner, F	2-0	0-1	.000	0-0	.000	0-0	.000	0	.0	0	1	1	.5	0-0	0	0	2	
Audrey Moore, G	5-0	0-1	.000	0-0	.000	0-0	.000	0	.0	0	0	0	.0	1-0	0	5	11	
DeRhonda Haynes, F	7-0	0-8	.000	0-1	.000	0-0	.000	0	.0	2	1	3	.4	4-0	0	2	9	
Team Rebounds													122					
<b>OSU Totals</b>	<b>28-28</b>	<b>765-1779</b>	<b>.430</b>	<b>23-74</b>	<b>.311</b>	<b>304-447</b>	<b>.680</b>	<b>1857</b>	<b>66.3</b>	<b>299</b>	<b>457</b>	<b>878</b>	<b>31.4</b>	<b>689-31</b>	<b>409</b>	<b>479</b>		
Opp. Team Rebounds													117					
<b>Opp. Totals</b>	<b>28-28</b>	<b>635-1362</b>	<b>.466</b>	<b>30-90</b>	<b>.333</b>	<b>585-843</b>	<b>.694</b>	<b>1885</b>	<b>67.3</b>	<b>347</b>	<b>652</b>	<b>1116</b>	<b>39.9</b>	<b>477-11</b>	<b>362</b>	<b>706</b>		

SCORE BY PERIOD	DEADBALL REBOUNDS				
	1	2	OT	OT	TOTAL
OSU Totals	861	989	7	0	1857
Opponent Totals	908	962	15	0	1885

**BLOCKED SHOTS: (55)** Dalluge, 21; Flamo, 6; Daniels, 6; Gray, 5; Raspberry, 4; Jackson, 4; Ernst, 4; Maryntschak, 3; Brooks, 2.

**STEALS: (291)** Flamo, 66; Gray, 49; Jackson, 41; Dalluge, 26; Daniels, 24; Raspberry, 21; Maryntschak, 19; Brooks, 19; Ernst, 15; Sharp, 5; Johnston, 4; Moore, 1; Haynes, 1.

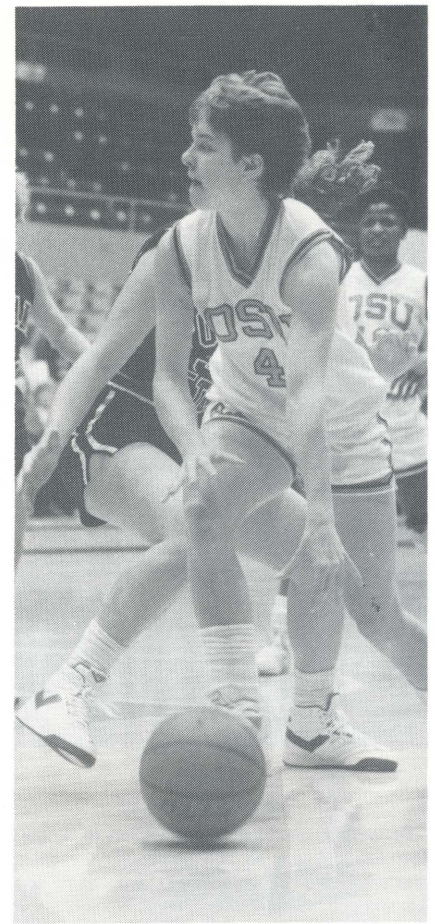

# 1988-89 OSU WOMEN'S BASKETBALL PAC-10 STATISTICS

## RECORD: 7-11

PLAYER	TOTAL			3 POINT			FT-FTA	PCT	PTS	AVG	OFF REB	DEF REB	TOT REB	AVG	PF-D	AST	TO	MIN
	G-GS	FG-FGA	PCT	FG-FGA	PCT													
Chelle Flamo, G	18-18	126-271	.465	4-11	.364	57-75	.760	313	17.4	30	31	61	3.4	42-0	68	44	708	
Yasmin Gray, G	18-18	123-261	.471	3-11	.273	42-57	.737	291	16.2	26	42	68	3.8	63-6	35	48	570	
Cynthia Jackson, G	18-18	59-146	.404	8-20	.400	23-33	.697	149	8.3	16	26	42	2.3	63-4	58	54	531	
Debbie Dalluge, C	17-16	58-142	.409	0-0	.000	15-25	.600	131	7.7	44	57	101	5.9	46-2	13	33	437	
Shanna Daniels, F	18-12	47-115	.409	0-1	.000	25-35	.714	119	6.6	27	45	72	4.0	60-4	34	39	524	
Izzy Maryntschak	18-0	30-80	.375	4-14	.286	16-25	.640	80	4.5	10	17	27	1.5	53-2	42	33	295	
Angela Ernst, F	18-5	14-48	.292	0-0	.000	13-14	.929	41	2.3	11	14	25	1.4	51-2	3	15	186	
Sara Gaskins, G	1-0	0-0	.000	0-0	.000	2-2	1.000	2	2.0	0	0	0	.0	0-0	0	0	1	
LaCole Brooks, F	18-4	12-33	.364	0-0	.000	4-12	.333	28	1.6	11	41	52	2.9	31-2	15	11	288	
Jennifer Sharp, C	8-0	2-6	.333	0-0	.000	3-8	.375	7	.9	4	4	8	1.0	9-0	0	3	38	
Sue Johnston, F	6-0	1-4	.250	0-0	.000	0-0	.000	2	.3	1	2	3	.5	3-0	1	3	12	
Barbara Tanner, F	1-0	0-1	.000	0-0	.000	0-0	.000	0	.0	0	1	1	1.0	0-0	0	0	1	
Audrey Moore, G	1-0	0-0	.000	0-0	.000	0-0	.000	0	.0	0	0	0	.0	0-0	0	3	2	
DeRhonda Haynes, F	6-0	0-7	.000	0-1	.000	0-0	.000	0	.0	2	1	3	.5	3-0	0	1	7	
Team Rebounds													82					
<b>OSU Totals</b>	<b>18-18</b>	<b>472-1114</b>	<b>.424</b>	<b>19-58</b>	<b>.328</b>	<b>200-286</b>	<b>.699</b>	<b>1163</b>	<b>64.6</b>	<b>182</b>	<b>281</b>	<b>545</b>	<b>30.3</b>	<b>424-22</b>	<b>269</b>	<b>287</b>		
Opp. Team Rebounds													89					
<b>Opp. Totals</b>	<b>18-18</b>	<b>412-898</b>	<b>.459</b>	<b>27-73</b>	<b>.370</b>	<b>374-513</b>	<b>.729</b>	<b>1225</b>	<b>68.1</b>	<b>222</b>	<b>419</b>	<b>730</b>	<b>40.6</b>	<b>308-7</b>	<b>246</b>	<b>422</b>		

SCORE BY PERIOD	DEADBALL REBOUNDS				
	1	2	OT	OT	TOTAL
OSU Totals	546	617	0	0	1163
Opponent Totals	590	635	0	0	1225

**BLOCKED SHOTS: (37)** Dalluge, 16; Gray, 5; Daniels, 5; Jackson, 4; Flamo, 3; Brooks, 2; Maryntschak, 1; Ernst, 1.

**STEALS: (186)** Gray, 39; Flamo, 37; Jackson, 27; Dalluge, 23; Daniels, 23; Maryntschak, 14; Brooks, 12; Ernst, 9; Sharp, 2.



# 1988-89 OSU RESULTS

GAME #	OPPONENT	SCORE	ATTEND	LOC	HIGH SCORER	HIGH REBOUNDER
1	✓USF	72-56 W	300	A	Flamoe-24	Flamoe-9
2	✓UC-Irvine	81-54 W	100	A	Raspberry-25	Ernst/Daniels-5
3	UNLV	68-92 L	800	A	Flamoe-15	Dalluge/Ernst-4
4	Portland	77-53 W	162	A	Dalluge-19	Dalluge-12
5	#Missouri-Kansas City	62-52 W	480	H	Flamoe-26	Raspberry/Dalluge-6
6	#Oregon	59-67 L	580	H	Raspberry-35	Sharp-6
7	Brigham Young	84-61 W	310	H	Flamoe-20	Raspberry/Dalluge-5
8	Drake	66-68 L	575	A	Raspberry-26	Dalluge-7
9	Iowa	45-90 L	2344	A	Flamoe-21	Flamoe-6
10	Portland State	80-67 W	221	H	Flamoe-21	Maryntsck-7
11	*Oregon	51-52 L	848	H	Flamoe-14	Dalluge-10
12	*Arizona State	78-60 W	473	H	Flamoe/Gray-20	Brooks-6
13	*Arizona	73-59 W	481	H	Jackson-25	Gray-8
14	*Washington State	66-63 W	750	A	Gray-21	Dalluge-9
15	*Washington	60-71 L	2108	A	Maryntsck-20	Daniels-8
16	*California	64-59 W	581	H	Flamoe-18	Dalluge-13
17	*Stanford	64-75 L	1636	H	Flamoe/Maryntsck-15	Dalluge-7
18	*UCLA	81-58 W	502	H	Daniels-18	Gray-5
19	*USC	56-65 L	782	H	Gray-23	Gray/Brooks-4
20	*Arizona State	65-62 W	263	A	Flamoe-22	Dalluge-7
21	*Arizona	76-71 W	239	A	Flamoe-32	Dalluge-13
22	*Washington	63-75 L	810	H	Flamoe-30	Brooks/Gray-5
23	*Washington State	66-68 L	671	H	Gray-24	Dalluge-10
24	*Stanford	56-93 L	1125	A	Gray-13	Flamoe/Dalluge-6
25	*California	60-70 L	506	A	Flamoe-22	Brooks-6
26	*USC	68-86 L	360	A	Flamoe-16	Daniels-4
27	*UCLA	61-77 L	350	A	Flamoe-23	Flamoe-6
28	*Oregon	55-61 L	1928	A	Gray-23	Dalluge-7

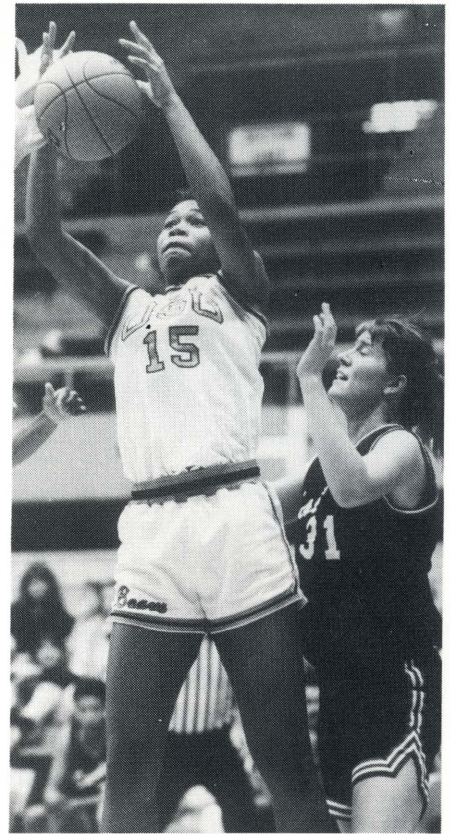

\*—Pacific-10 Conference    ✓—Freedom Bowl Classic    #—Converse Classic



## 1988-89 SEASON HIGHS/LOWS

		OREGON STATE	OPPONENT
Points 1st Half:	High	45 vs. UC-Irvine	54 by Stanford
	Low	14 vs. Iowa	18 by UCLA
Points 2nd Half:	High	49 vs. Portland State	48 by USC
	Low	24 vs. California	17 by Oregon
Total Points:	High	84 vs. Brigham Young	93 by Stanford
	Low	45 vs. Iowa	52 by Oregon
Total Field Goals Made:	High	38 vs. UC-Irvine	38 by Iowa
	Low	17 vs. Iowa	15 by Missouri-Kansas City
Total Field Goals Att.:	High	82 vs. UNLV	69 by Iowa
	Low	46 vs. Washington	34 by Portland State
Total FG Percentage:	High	.594 vs. UC-Irvine	.610 by UCLA
	Low	.310 vs. Stanford	.319 by Missouri-Kansas City
3-Pt. Field Goals:	High	3 vs. Oregon	6 by Stanford
	Low	0 vs. USC	0 by UCLA
3-Pt. FG Attempted:	High	13 vs. UCLA	10 by Stanford
	Low	0 vs. Washington	0 by UCLA
3-Pt. FG Percentage:	High	1.000 vs. Stanford	1.000 by USC
	Low	.000 vs. USC	.000 by UCLA
Free Throws:	High	20 vs. USC	30 by UNLV
	Low	2 vs. Oregon	10 by Arizona
Free Throws Attempted:	High	27 vs. USC	43 by UNLV
	Low	2 vs. Oregon	17 by Arizona
Free Throw Percentage:	High	1.000 vs. Oregon	.846 by USC
	Low	.400 vs. Washington State	.519 by Iowa
Offensive Rebounds:	High	18 vs. Oregon	19 by Stanford
	Low	6 vs. Washington	5 by Washington
Defensive Rebounds:	High	23 vs. Washington State	36 by UNLV
	Low	11 vs. USC	13 by USF
Total Rebounds:	High	42 vs. Washington State	59 by UNLV
	Low	22 vs. Washington	22 by USF
Assists:	High	23 vs. Brigham Young	20 by Stanford
	Low	4 vs. Iowa	6 by Missouri-Kansas City
Blocked Shots:	High	9 vs. Arizona State	7 by Stanford
	Low	0 vs. UCLA	0 by Arizona
Steals:	High	23 vs. UCLA	22 by Iowa
	Low	5 vs. California	2 by Oregon
Turnovers:	High	31 vs. Iowa	40 by UC-Irvine
	Low	8 vs. Arizona State	16 by California
Personal Fouls:	High	33 vs. UCLA	24 by USC
	Low	20 vs. Arizona State	8 by Oregon



# OREGON STATE WOMEN'S BASKETBALL RECORDS

## TEAM

**MOST POINTS**  
**MOST REBOUNDS**  
**MOST ASSISTS**  
**MOST STEALS**  
**MOST BLOCKED SHOTS**

**BIGGEST WINNING MARGIN**  
**BIGGEST REBOUND MARGIN**  
**MOST FIELD GOALS**  
**MOST FIELD GOAL ATTEMPTS**  
**MOST FREE THROW PERCENTAGE**  
**MOST FREE THROWS**  
**MOST FREE THROW ATTEMPTS**  
**BEST FREE THROW PERCENTAGE**  
**FEWEST POINTS**  
**FEWEST REBOUNDS**

**FEWEST FIELD GOALS**  
**FEWEST FIELD GOAL ATTEMPTS**  
**FEWEST FREE THROWS**

**FEWEST FREE THROW ATTEMPTS**  
**HIGHEST COMBINED SCORE**  
**BIGGEST LOSING MARGIN**  
**MOST TURNOVERS**  
**MOST FOULS**  
**FEWEST TURNOVERS**  
**FEWEST FOULS**  
**MOST POINTS ALLOWED**  
**FEWEST POINTS ALLOWED**  
**MOST REBOUNDS ALLOWED**  
**FEWEST REBOUNDS ALLOWED**  
**MOST FIELD GOALS ALLOWED**  
**MOST FGA ALLOWED**  
**MOST FREE THROWS ALLOWED**  
**MOST FTA ALLOWED**

117	vs. Portland State	117-58	1/8/82
61	vs. San Jose State	80-79	12/30/81
34	vs. Pacific Christian	98-47	1/9/82
38	vs. Portland State	87-48	2/27/80
13	vs. Hawaii	79-43	1/5/80
13	vs. Santa Clara	89-46	1/28/83
60	vs. Alaska-Anchorage	114-54	2/7/80
35	vs. Portland State (51-16)	117-58	1/8/82
65	vs. Alaska-Anchorage	114-54	2/7/80
93	vs. Alaska-Anchorage	114-54	2/7/80
.719	vs. Washington (40-57)	94-61	2/26/81
31	vs. Hawaii	103-64	1/1/82
36	vs. Hawaii	103-64	1/1/82
1,000	vs. Washington State (8-8)	64-77	2/20/88
33	vs. Central Washington	33-40	1/29/77
20	vs. Oregon	47-58	3/4/88
20	vs. Texas	72-84	11/30/81
9	vs. Washington	38-81	1/14/78
39	vs. Seattle	60-61	3/4/80
1	vs. Southern Oregon	53-51	2/20/78
1	vs. Southern Illinois	65-63	11/27/82
2	vs. Southern Illinois	65-63	11/27/82
195	vs. UCLA	70-125	3/16/79
90	vs. UCLA	35-125	12/11/76
48	vs. Portland State	56-55	3/2/79
35	vs. UTEP	90-66	12/21/86
7	vs. SW Texas	63-46	12/20/86
9	vs. Oregon	57-69	1/19/79
125	vs. UCLA	35-125	12/11/76
38	vs. Alaska-Anchorage	85-38	12/4/78
79	vs. San Jose State	80-79	12/30/81
16	vs. Portland State	117-58	1/8/82
45	vs. UCLA	70-105	3/16/79
85	vs. Alaska-Anchorage	70-68	1/30/78
36	vs. UTEP	90-66	12/21/86
49	vs. UTEP	90-66	12/21/86

Corvallis  
 San Jose  
 Corvallis  
 Portland  
 Corvallis  
 Corvallis  
 Corvallis  
 Corvallis  
 Corvallis  
 Corvallis  
 San Francisco  
 San Francisco  
 Pullman  
 Ellensburg  
 Eugene  
 Austin  
 Seattle  
 Albany  
 Ashland  
 Carbondale  
 Carbondale  
 Palo Alto  
 Los Angeles  
 Portland  
 El Paso  
 El Paso  
 Corvallis  
 Los Angeles  
 Corvallis  
 Corvallis  
 San Jose  
 Corvallis  
 Palo Alto  
 Corvallis  
 El Paso  
 El Paso

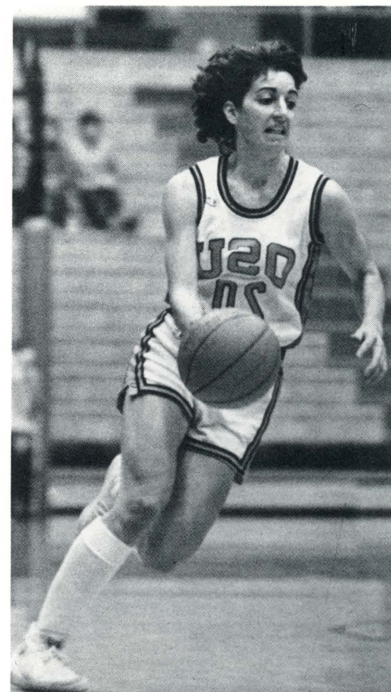

## INDIVIDUAL

**MOST POINTS**  
**MOST REBOUNDS**  
**MOST STEALS**  
**MOST ASSISTS**  
**MOST BLOCKED SHOTS**

**MOST FT MADE**  
**MOST FT ATTEMPTS**  
**BEST FT PERCENTAGE**  
 (minimum 10 attempts)  
**MOST FG MADE**  
**MOST FG ATTEMPTS**  
**BEST FG PERCENTAGE**  
 (minimum 10 attempts)

51,	Carol Menken	vs. Alaska-Anchorage	2/7/80	Corvallis
	(25-31 FG, 1-5 FT)			
20,	Carol Menken	vs. Washington	1/6/79	Corvallis
20,	Brenda Ar buckle	vs. Arizona	12/7/83	Tucson
10,	Juli Coleman	vs. Brigham Young	11/23/83	Provo
14,	Judy Spoelstra	vs. Santa Clara	1/28/83	Corvallis
6,	Carol Menken	vs. Washington	1/6/79	Corvallis
6,	Jan Martin	vs. Santa Clara	1/28/83	Corvallis
13,	Carol Menken	vs. San Jose State	12/8/79	Corvallis
18,	Carol Menken	vs. San Jose State	12/8/79	Corvallis
1,000,	Judy Spoelstra	vs. Hawaii	1/1/82	San Francisco
	(10 of 10)			
25,	Carol Menken	vs. Alaska-Anchorage	2/7/80	Corvallis
32,	Carol Menken	vs. Alaska-Anchorage	2/7/80	Corvallis
.941,	Carol Menken	vs. Washington State	2/21/81	Corvallis

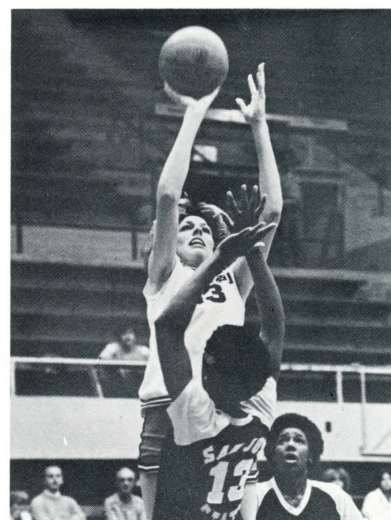

## OREGON STATE'S TOP TEN HIGH GAME SCORES

- 117 Points — OSU defeated Portland State in Corvallis, 1981-82 (117-58)
- 114 Points — OSU defeated Alaska-Anchorage in Corvallis, 1979-80 (114-54)
- 105 Points — OSU defeated Amarillo College in Logan, Utah, 1980-81 (105-68)
- 105 Points — OSU defeated Portland State in Corvallis, 1980-81 (105-54)
- 103 Points — OSU defeated Hawaii in San Francisco, 1981-82 (103-64)
- 101 Points — OSU defeated Utah State in Logan, Utah, 1980-81 (101-77)
- 101 Points — OSU defeated Portland in Corvallis, 1987-88 (101-53)
- 99 Points — OSU defeated Portland State in Portland, 1980-81 (99-52)
- 98 Points — OSU defeated Pacific Christian in Corvallis, 1981-82 (98-47)
- 97 Points — OSU defeated Oregon in Corvallis, 1974-75 (97-32)



# OSU WOMEN'S BASKETBALL GILL COLISEUM RECORDS

## TEAM

**Most Points** — 135, U.S.S.R. in a 135-62 win over OSU in 1979-80  
**Most Rebounds** — 51, OSU in a 117-58 win over Portland State, 1/8/82  
**Most Assists** — 34, OSU in a 98-47 win over Pacific Christian in 1981-82  
**Most Steals** — 33, OSU in a 117-58 win over Portland State in 1981-82  
**Best FG Percent** — .719, OSU defeated Washington 94-61, 2/26/81  
**Best FT Percent** — 1.000, Santa Clara in an 89-46 loss to OSU, 1/28/83

## INDIVIDUAL

**Most Points** — 51, by Carol Menken, OSU, in a 114-54 win over Alaska-Anchorage in 1979-80  
**Most Rebounds** — 20, by Carol Menken, OSU, in a 77-47 win over Washington in 1978-79  
**Most Assists** — 14, by Judy Spoelstra, OSU, in an 89-46 win over Santa Clara in 1982-83  
**Most Steals** — 9, by Cheryl Sturzenegger, OSU, in a 117-58 win over Portland State in 1981-82  
**Best FG Percent (min. 10 shots)** — .941, by Carol Menken, OSU, in an 86-46 win over Washington State (16 of 17)  
**Best FT Percent (min. 8 shots)** — .923, by Fonda DeCree, OSU, in an 85-68 win over Washington State in 1986-87 (12-13)

## OSU RECORD IN GILL COLISEUM

1978-79	7-3	(.700)
1979-80	8-2	(.800)
1980-81	9-1	(.900)
1981-82	7-1	(.875)
1982-83	11-1	(.917)
1983-84	9-0	(1.000)
1984-85	9-2	(.818)
1985-86	6-5	(.545)
1986-87	9-5	(.643)
1987-88	7-7	(.500)
1988-89	7-6	(.538)
<b>Overall</b>	<b>89-33</b>	<b>(.729)</b>



# THE TOP 10 GAME RECORDS

## SCORING

PTS	NAME	OPPONENT	YEAR	LOCATION	FG	FT
51	Carol Menken	Alaska-Anch.	1979-80	Corvallis	25-31	1-5
46	Carol Menken	Utah	1979-80	Logan, UT	22-30	2-6
43	Carol Menken	Seattle U.	1979-80	Seattle, WA	20-24	3-7
42	Carol Menken	Seattle U.	1979-80	Albany	17-23	8-10
40	Juli Coleman	Pacific	1983-84	Stockton, CA	19-33	2-4
38	Carol Menken	OCE	1978-79	Monmouth	17-22	4-8
38	Carol Menken	Oregon	1980-81	Missoula, MT	17-22	4-7
37	Carol Menken	Washington	1978-79	Corvallis	16-32	5-10
37	Carol Menken	UCLA	1978-79	Palo Alto, CA	16-22	5-8
37	Carol Menken	Stanford	1980-81	Corvallis	17-19	3-6
37	Juli Coleman	Brig. Young	1983-84	Provo, UT	17-25	3-4

## ASSISTS

AST	NAME	OPPONENT	YEAR	LOCATION
14	Judy Spoelstra	Santa Clara	1982-83	Corvallis
13	Margy Becker	Boise State	1981-82	Boise, ID
12	Judy Spoelstra	UCLA	1982-83	Corvallis
12	Margy Becker	Florida St.	1981-82	Amarillo, TX
12	Margy Becker	UCLA	1980-81	L.A., CA
12	Betty Collings	Boise State	1978-79	Corvallis
12	Lisa Channel	UCLA	1986-87	Corvallis
11	Judy Spoelstra	Illinois St.	1982-83	Corvallis
11	Mary Newman	Portland St.	1978-79	Corvallis
11	Margy Becker	Washington	1980-81	Corvallis
11	Cheryl Sturzenegger	Arizona	1983-84	Tucson, AZ
11	Cheryl Sturzenegger	San Jose St.	1983-84	Corvallis

## REBOUNDING

REB	NAME	OPPONENT	YEAR	LOCATION
20	Carol Menken	Washington	1978-79	Corvallis
20	Brenda Arbuckle	Arizona	1983-84	Tucson, AZ
19	Judy Spoelstra	Washington	1981-82	Seattle, WA
19	Carol Menken	Montana St.	1978-79	Bozeman, MT
19	Kathy Vanderstoel	Montana St.	1977-78	Corvallis
18	Carol Menken	Nebraska	1980-81	Berkeley, CA
17	Marsha Rice	Montana	1977-78	Corvallis
17	Carol Menken	USC	1979-80	L.A., CA
17	Carol Menken	Montana St.	1979-80	Corvallis
17	Carol Menken	N. Carolina	1979-80	Amarillo, TX
17	Carol Menken	Stanford	1980-81	Corvallis

## STEALS

ST	NAME	OPPONENT	YEAR	LOCATION
10	Juli Coleman	Brig. Young	1983-84	Provo, UT
9	Cheryl Sturzenegger	Portland St.	1981-82	Corvallis
9	Robyn Clark	Florida St.	1981-82	Amarillo, TX
9	Lisa Channel	California	1985-86	Corvallis
9	Chelle Flamo	California	1987-88	Corvallis
8	Judy Spoelstra	Washington	1982-83	Corvallis
8	Jan Martin	Washington	1982-83	Portland
8	Cheryl Sturzenegger	San Jose St.	1981-82	San Jose, CA
8	Juli Coleman	Portland St.	1981-82	Corvallis
8	Pam Mollett	Portland St.	1979-80	Corvallis
8	Carol Menken	N. Carolina	1979-80	Amarillo, TX
8	Cheryl Sturzenegger	Kansas St.	1983-84	Portland

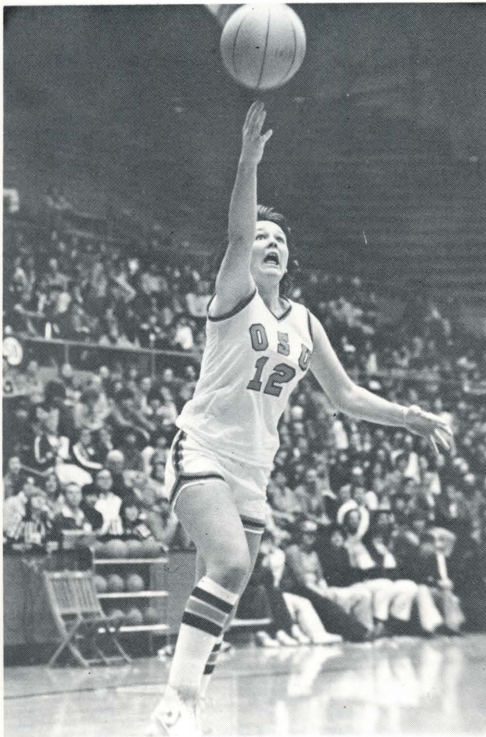
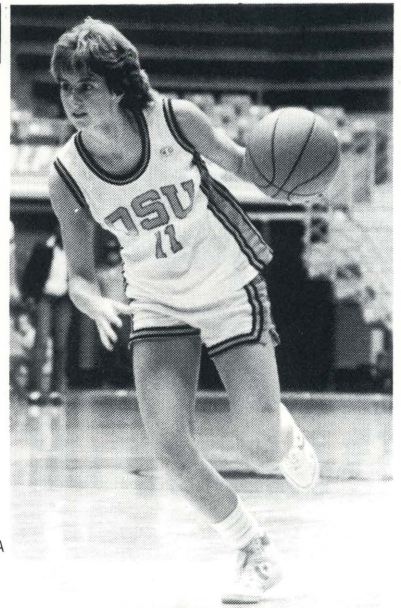

# INDIVIDUAL SEASON RECORDS

## TOTAL POINTS

NAME	YEAR	G	PTS
1. Carol Menken	1979-80	31	831
2. Carol Menken	1980-81	28	828
3. Juli Coleman	1983-84	29	658
4. Juli Coleman	1984-85	27	646
5. Carol Menken	1978-79	22	584
6. Chelle Flamo	1987-88	28	560
7. Jan Martin	1981-82	28	498
8. Chelle Flamo	1988-89	27	493
9. Juli Coleman	1982-83	30	474
10. Debbie Dalluge	1985-86	28	433

## SCORING AVERAGE

NAME	YEAR	G	PTS	AVG
1. Carol Menken	1980-81	28	828	29.6
2. Carol Menken	1979-80	31	831	26.8
3. Carol Menken	1978-79	22	584	26.5
4. Juli Coleman	1984-85	27	646	23.9
5. Juli Coleman	1983-84	29	658	22.7
6. Chelle Flamo	1987-88	28	560	20.0
7. Chelle Flamo	1988-89	27	493	18.3
8. Jan Martin	1981-82	28	498	17.8
9. Chelle Flamo	1986-87	28	473	16.9
10. Juli Coleman	1982-83	30	474	15.8

## REBOUNDS

NAME	YEAR	G	REB
1. Carol Menken	1979-80	31	325
2. Carol Menken	1980-81	28	302
3. Brenda Arbuckle	1983-84	29	298
4. Carol Menken	1978-79	22	274
5. Judy Spoelstra	1982-83	30	234
6. Kari Parriott	1987-88	28	232
7. Judy Spoelstra	1981-82	28	224
8. Tanya Mothershed	1984-85	29	211
9. Fonda DeCree	1985-86	28	210
10. Kathy Vanderstoel	1977-78	20	206

## REBOUND AVERAGE

NAME	YEAR	G	REB	AVG
1. Carol Menken	1978-79	22	274	12.5
2. Carol Menken	1980-81	28	302	10.9
3. Carol Menken	1979-80	31	325	10.5
4. Brenda Arbuckle	1983-84	29	298	10.3
Kathy Vanderstoel	1977-78	20	206	10.3
6. Kari Parriott	1987-88	28	232	8.3
7. Marsha Rice	1977-78	20	153	8.1
8. Judy Spoelstra	1981-82	28	224	8.0
9. Judy Spoelstra	1982-83	30	234	7.8
10. Brenda Arbuckle	1984-85	27	204	7.6

## FIELD GOALS MADE

NAME	YEAR	G	FGM
1. Carol Menken	1980-81	28	363
2. Carol Menken	1979-80	31	353
3. Juli Coleman	1983-84	29	291
4. Juli Coleman	1984-85	27	267
5. Chelle Flamo	1987-88	28	241
6. Carol Menken	1978-79	22	239
7. Jan Martin	1981-82	28	219
8. Juli Coleman	1982-83	30	211
9. Monica Raspberry	1986-87	28	203
10. Chelle Flamo	1988-89	27	200

## FIELD GOALS ATTEMPTED

NAME	YEAR	G	FGA
1. Juli Coleman	1983-84	29	581
2. Chelle Flamo	1987-88	28	451
3. Juli Coleman	1984-85	27	518
Carol Menken	1979-80	31	518
5. Carol Menken	1980-81	28	484
6. Monica Raspberry	1986-87	28	459
7. Juli Coleman	1982-83	30	428
8. Judy Spoelstra	1982-83	30	411
Judy Spoelstra	1981-82	28	411
10. Debbie Dalluge	1985-86	28	404

## FIELD GOAL PERCENTAGE (100 Attempts)

NAME	YEAR	G	FG-FGA	PCT
1. Carol Menken	1980-81	28	363-484	.750
2. Carol Menken	1979-80	31	353-518	.681
3. Carol Menken	1978-79	22	239-379	.630
4. Jan Martin	1979-80	26	64-108	.593
5. Jan Martin	1981-82	28	219-377	.581
6. Chelle Flamo	1986-87	28	191-352	.543
7. Jan Martin	1982-83	30	166-307	.541
8. Cheryl Sturzenegger	1982-83	30	70-131	.534
Chelle Flamo	1987-88	28	241-452	.534
10. Margy Becker	1978-79	18	83-160	.525
Kari Parriott	1987-88	28	167-318	.525

## FREE THROWS MADE

NAME	YEAR	G	FTM
1. Carol Menken	1979-80	31	125
2. Juli Coleman	1984-85	27	112
3. Carol Menken	1978-79	22	106
4. Carol Menken	1980-81	28	102
5. Chelle Flamo	1988-89	27	87
6. Chelle Flamo	1987-88	28	79
7. Juli Coleman	1983-84	29	76
8. Chelle Flamo	1985-86	28	72
9. Cheryl Sturzenegger	1981-82	28	68
Fonda DeCree	1985-86	28	68
Kari Parriott	1987-88	28	68

## ASSISTS

NAME	YEAR	G	ASSISTS
1. Judy Spoelstra	1982-83	30	173
2. Cheryl Sturzenegger	1983-84	29	168
3. Margy Becker	1981-82	28	167
4. Margy Becker	1980-81	28	155
5. Betty Collings	1979-80	31	121
6. Lisa Channel	1983-84	29	120
7. Cheryl Sturzenegger	1981-82	28	113
8. Chelle Flamo	1986-87	28	111
9. Cheryl Sturzenegger	1982-83	30	108
10. Chelle Flamo	1985-86	28	107

## FREE THROWS ATTEMPTED

NAME	YEAR	G	FTA
1. Carol Menken	1979-80	31	217
2. Carol Menken	1978-79	22	173
3. Carol Menken	1980-81	28	161
4. Juli Coleman	1984-85	27	139
5. Chelle Flamo	1987-88	28	117
6. Chelle Flamo	1988-89	27	113
7. Kari Parriott	1987-88	28	112
8. Brenda Arbuckle	1984-85	27	107
9. Fonda DeCree	1985-86	28	105
10. Brenda Arbuckle	1983-84	29	103
Cheryl Sturzenegger	1981-82	28	103

## FREE THROW PERCENTAGE (25 Attempts)

NAME	YEAR	G	FT-FTA	PCT
1. Cindy Dubs	1977-78	16	25-29	.862
2. Juli Coleman	1984-85	27	112-139	.806
3. Margy Becker	1979-80	30	37-48	.771
4. Chelle Flamo	1988-89	27	87-113	.770
5. Chelle Flamo	1985-86	28	72-94	.766
6. Juli Coleman	1982-83	30	52-69	.754
7. Juli Coleman	1983-84	29	76-101	.752
8. Lisa Channel	1983-84	29	32-43	.744
9. Cheryl Sturzenegger	1982-83	30	36-49	.735
Cheryl Sturzenegger	1980-81	27	36-49	.735



# CAREER RECORDS

## TOTAL POINTS

NAME	G	PTS
1. Carol Menken (1979-81)	81	2243
2. Chelle Flamoe (1986-89)	112	1851
3. Juli Coleman (1982-85)	106	1840
4. Jan Martin (1980-83)	106	1145
5. Brenda Ar buckle (1984-87)	80	1085
6. Robyn Clark (1980-83)	116	1009
7. Monica Raspberry (1985-89)	85	996
8. Margy Becker (1979-82)	104	867
9. Tanya Mothershed (1982-85)	108	858
10. Debbie Dalluge (1985-89)	85	836

## REBOUNDS

NAME	G	REB
1. Carol Menken (1979-81)	81	901
2. Brenda Ar buckle (1984-87)	80	681
3. Robyn Clark (1980-83)	116	612
4. Debbie Dalluge (1985-89)	112	607
5. Tanya Mothershed (1982-85)	108	577
6. Judy Spoelstra (1982-83)	58	458
7. Jan Martin (1980-83)	106	446
8. Fonda DeCree (1985-87)	83	442
9. Chelle Flamoe (1986-89)	112	416
10. Margy Becker (1979-82)	104	388

## FIELD GOALS MADE

NAME	G	FGM
1. Carol Menken (1979-81)	81	955
2. Chelle Flamoe (1986-89)	112	784
3. Juli Coleman (1982-85)	106	691
4. Debbie Dalluge (1985-89)	112	533
5. Jan Martin (1980-83)	106	493
6. Brenda Ar buckle (1984-87)	80	457
7. Monica Raspberry (1985-89)	85	424
8. Robyn Clark (1980-83)	116	421
9. Margy Becker (1979-82)	104	383
10. Tanya Mothershed (1982-85)	108	352

## SCORING AVERAGE

NAME	G	PTS	AVG
1. Carol Menken (1979-81)	81	2243	27.7
2. Juli Coleman (1982-85)	106	1840	17.4
3. Chelle Flamoe (1986-89)	112	1851	16.5
4. Judy Spoelstra (1982-83)	58	801	13.8
5. Brenda Ar buckle (1984-87)	80	1085	13.6
6. Monica Raspberry (1985-89)	85	996	11.7
7. Jan Martin (1980-83)	106	1145	10.8
8. Debbie Dalluge (1985-89)	112	1034	9.2
9. Robyn Clark (1980-83)	116	1009	8.7
10. Margy Becker (1979-82)	104	867	8.3



## REBOUND AVERAGE

NAME	G	REB	AVG
1. Carol Menken (1979-81)	81	901	11.1
2. Brenda Ar buckle (1984-87)	80	661	8.3
3. Judy Spoelstra (1982-83)	58	458	7.9
4. Kitsy Hall (1978)	20	149	7.4
5. Kathy Vanderstoel (1978-79)	42	291	6.9
6. Marsha Rice (1978-79)	40	251	6.3
7. Debbie Dalluge (1985-89)	112	607	5.4
8. Robyn Clark (1980-83)	116	612	5.3
Tanya Mothershed (1982-85)	108	689	5.3
Fonda DeCree (1985-87)	83	442	5.3

## FIELD GOAL ATTEMPTS

NAME	G	ATT
1. Juli Coleman (1982-85)	106	1593
2. Chelle Flamoe (1986-89)	112	1516
3. Carol Menken (1979-81)	81	1381
4. Brenda Ar buckle (1984-87)	80	1054
5. Debbie Dalluge (1985-89)	111	1004
6. Monica Raspberry (1985-89)	85	974
7. Robyn Clark (1980-83)	116	915
8. Jan Martin (1980-83)	106	869
9. Judy Spoelstra (1982-83)	58	822
10. Betty Collings (1978-81)	100	813



## FIELD GOAL PERCENTAGE

NAME	G	FGM-FGA	PCT
1. Carol Menken (1979-81)	81	955-1381	.692
2. Jan Martin (1980-83)	106	493-869	.567
3. Chelle Flamoe (1986-89)	112	784-1516	.517
4. Tanya Mothershed (1982-85)	108	352-689	.511
5. Chris Acarregui (1980-81)	59	223-448	.498
6. Margy Becker (1979-82)	104	383-796	.481
7. Pam Mollett (1980-81)	58	200-430	.475
Cheryl Sturzenegger (1981-84)	114	324-682	.475
9. Robyn Clark (1980-83)	116	421-915	.465
10. Cindy Ahr (1983-86)	65	82-180	.455

## FREE THROWS ATTEMPTED

NAME	G	FTA
1. Carol Menken (1979-81)	81	551
2. Chelle Flamoe (1986-89)	112	391
3. Juli Coleman (1982-85)	106	318
4. Brenda Ar buckle (1984-87)	80	306
5. Tanya Mothershed (1982-85)	108	305
6. Cheryl Sturzenegger (1981-84)	114	250
7. Debbie Dalluge (1985-89)	112	247
8. Monica Raspberry (1985-89)	85	219
9. Robyn Clark (1980-83)	116	167
Judy Spoelstra (1982-83)	58	167

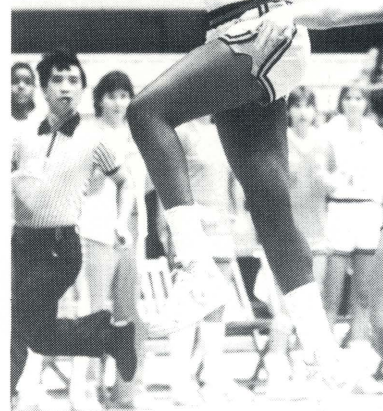
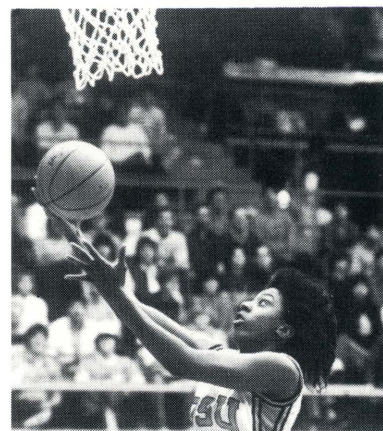

## ASSISTS

NAME	G	AST
1. Margy Becker (1979-82)	104	454
2. Cheryl Sturzenegger (1981-84)	114	449
3. Chelle Flamoe (1986-89)	112	421
4. Betty Collings (1978-81)	100	352
5. Robyn Clark (1980-83)	116	258
6. Juli Coleman (1982-85)	106	257
7. Lisa Channel (1984-87)	75	255
8. Judy Spoelstra (1982-83)	58	244
9. Pam Mollett (1980-81)	58	174
Brenda Ar buckle (1984-87)	80	174

## FREE THROWS MADE

NAME	G	FTM
1. Carol Menken (1979-81)	81	333
2. Chelle Flamoe (1986-89)	112	276
3. Juli Coleman (1982-85)	106	246
4. Brenda Ar buckle (1984-87)	80	171
5. Cheryl Sturzenegger (1981-84)	116	167
6. Jan Martin (1980-83)	106	159
7. Debbie Dalluge (1985-89)	111	152
Debbie Dalluge (1985-89)	112	152
9. Monica Raspberry (1985-89)	85	147
10. Tanya Mothershed (1982-85)	108	135

## FREE THROW PERCENTAGE

NAME	G	FT-FTA	PCT
1. Juli Coleman (1982-85)	106	246-318	.774
2. Chelle Flamoe (1986-89)	112	276-391	.705
3. Judy Spoelstra (1982-83)	58	117-167	.701
4. Lisa Channel (1984-87)	95	75-108	.694
5. Margy Becker (1979-82)	104	101-146	.692
6. Cheryl Sturzenegger (1981-84)	114	168-250	.672
7. Monica Raspberry (1985-89)	85	147-219	.671
8. Pam Mollett (1980-81)	58	49-75	.653
9. Chris Acarregui (1980-81)	59	45-72	.625
10. Mary Newman (1978-79)	42	71-114	.623

## STEALS

NAME	G	STALS
1. Cheryl Sturzenegger (1981-84)	114	330
2. Juli Coleman (1982-85)	106	275
3. Margy Becker (1979-82)	104	252
4. Chelle Flamoe (1986-89)	112	247
5. Robyn Clark (1980-83)	116	238
6. Brenda Ar buckle (1984-87)	80	217
7. Carol Menken (1979-81)	81	215
8. Lisa Channel (1984-87)	86	205
9. Betty Collings (1978-81)	100	170
10. Jan Martin (1980-83)	106	159



# About OSU

## The Beautiful State of Oregon

One of the most distinctive advantages to Oregon State is the ideal environment that Oregon provides.

The State of Oregon is large, yet pleasantly populated with just under three million people. There are many, many amenities to experience that you would find in the largest metropolitan areas in the nation. Portland, Corvallis, Eugene, Salem, Roseburg, Grants Pass, Medford and Ashland all line up along Interstate 5 for easy access to well over 75% of Oregon's public. A recent national survey ranked the City of Portland, just 80 miles north of Corvallis, as the most livable



city in the nation. It's no wonder. It's a spacious city, not out of control in its growth, but with plenty to offer those who desire the city atmosphere with the country in their back yard.

Many times, OSU students like to drive to Portland for a weekend, a pro basketball game or a major concert.

Perhaps, Oregon's most striking aspect is the great variety of recreation available the year around. The open expanses of the eastern desert provide exciting vistas as you drive northeast toward Pendleton and the world-renowned Pendleton Round-Up or toward Steens Mountain for camping or a glimpse of antelope and other wildlife — or maybe you just want to enjoy the authentic western atmosphere of one of the many small towns scattered across the desert. The lofty, snow-capped Cascade Mountains are ideal for backpacking and offer some of the finest ski

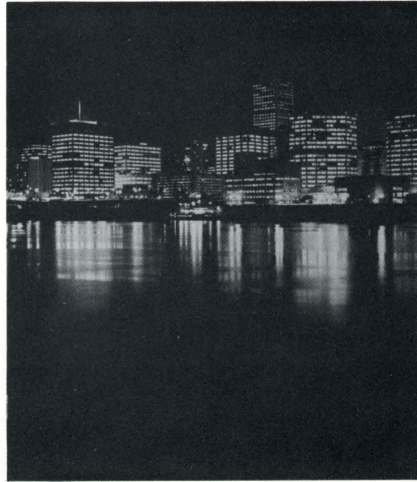

slopes in the nation. Cross country skiing is a particular favorite of many enthusiasts.

The Willamette Valley, stretching from Portland to Eugene, is one of the most productive and beautiful agricultural drives in the United States, featuring expanses of grain crops, mint, or the vineyards of Oregon's young, flourishing wine grape industry. The Valley is the heart of Oregon and Corvallis happens to be in the heart of the Valley. It will remain the most favored region in Oregon for a long time to come.

On Oregon's Pacific coastline you can stroll along unspoiled public beaches or spend hours browsing in tiny shops — and on the Newport waterfront you can drop in at Mo's for a bowl of famous (and truly superb) clam chowder! In the Southwest you will find such attractions as Crater Lake National Park, Oregon Caves National Monument, and historic Jacksonville where you can tour authentically preserved 19th Century homes. In Ashland you can attend one of the premier Shakespearean theaters in the nation.

And all of this is within a few hours' drive of Corvallis!



# OSU

## HISTORY

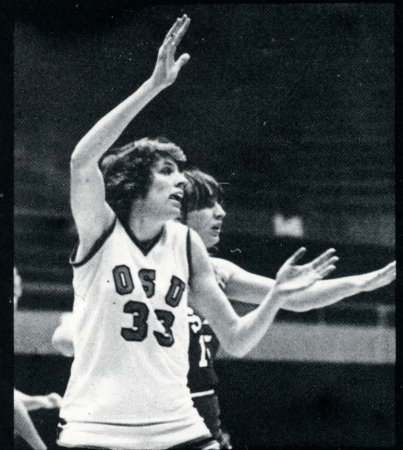
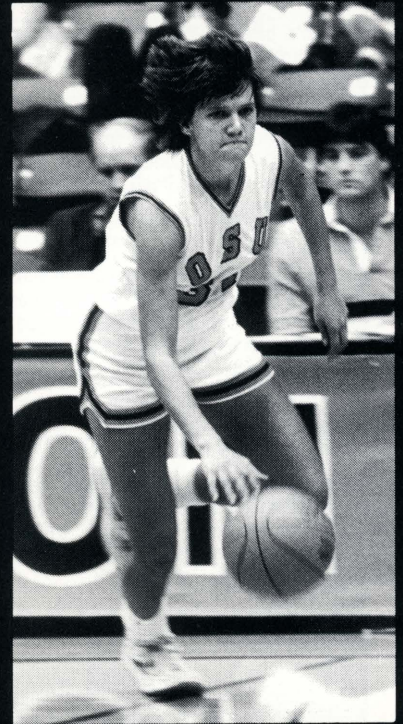





## ALL-TIME COACHING RECORDS

YEAR	COACH	W	L	PCT	
1977	Mary Covington	5	22	.185	
1978	Mary Covington	10	10	.500	
<b>Covington Totals — 2 years</b>		<b>15</b>	<b>32</b>	<b>.319</b>	
1979	Aki Hill	15	7	.682	
1980	Aki Hill	23	8	.742	
1981	Aki Hill	22	6	.786	
1982	Aki Hill	20	8	.714	
1983	Aki Hill	24	6	.800	
1984	Aki Hill	21	8	.724	
1985	Aki Hill	19	10	.655	
1986	Aki Hill	7	21	.250	
1987	Aki Hill	17	11	.610	
1988	Aki Hill	10	18	.357	
1989	Aki Hill	13	15	.464	
<b>Aki Hill Totals — 11 Years</b>		<b>191</b>	<b>118</b>	<b>.618</b>	
<b>TOTALS</b>		<b>13 Years</b>	<b>206</b>	<b>150</b>	<b>.578</b>

## THE EVOLUTION OF OSU WOMEN'S BASKETBALL

Women's basketball at Oregon State actually got its start before organized men's competition began. The first women's game was played in 1898; the first men's contest in 1901.

That game bore little resemblance to modern day basketball, however. The court was divided into three zones, each containing two players from the two teams. The divisions included areas for guards, centers and forwards. A center jump was held after every basket and no one was allowed to leave their zone.

Scores were low in that era — in 1914, for example, Oregon State beat Oregon by a 10-8 score.

By the 1930's, there was a change in philosophy in women's sports. Competition, per se, was discouraged. On the other hand, mass participation via class instruction and intramurals was encouraged. That philosophy prevailed until the early 1970's although women's basketball was organized as an extramural and club sport in the late 1950's.

No school in the Northwest was quite as successful as Oregon State University. Competing against clubs from other schools, Oregon State teams went undefeated from 1959 to 1966.

Basketball became an intercollegiate sport for women in 1972, when the newly organized women's athletic department started competition as a charter member of the Association for Intercollegiate Athletics for Women (AIAW). Teams competed in the Northwest College Women's Sports Association (NCWSA), Region 9 of the nine-division AIAW.

Accurate records, however, were not kept in women's basketball until the 1976-77 season, when Mary Covington coached the Beavers.

## OREGON STATE IN POST-SEASON

### NCAA TOURNAMENT

1983—(First Round at Salem, Oregon) Oregon State 75, UCLA 62  
(Western Regional at UCLA) Long Beach State 92, Oregon State 72  
1984—(First Round at Missoula, Montana) Montana 56, Oregon State 47

### NCAA WIN-LOSS RECORD

Years	Won	Lost	Pct.	1st	2nd	3rd	4th
2	1	2	.333	0	0	0	0

### NWIT TOURNAMENT

1980—(National Finals, Amarillo, Texas) Oregon State 79, Mississippi College 72;  
Oregon State 78, Drake 65; Oregon State 71, North Carolina, 62  
1982—(National Finals, Amarillo Texas) Oregon State 71, Southern Mississippi 65;  
Oregon State 76, Illinois State 61; Oregon State 76, Florida State 60

### NWIT WIN-LOSS RECORD

Years	Won	Lost	Pct.	1st	2nd	3rd	4th
2	6	0	1.000	2	0	0	0

### AIAW TOURNAMENT

1979—(Region 9 Playoffs at Palo Alto, California) UCLA 105, Oregon State 70;  
Oregon State 78, Brigham Young 74  
1981—(Region 9 Playoffs at UCLA) UCLA 72, Oregon State 65

### AIAW TOURNAMENT WIN-LOSS RECORD

Years	Won	Lost	Pct.	1st	2nd	3rd	4th
2	1	2	.333	0	0	0	0

### OSU CHAMPIONSHIPS

1979—NWBL Champions (Northwest Women's Basketball League)  
1980—NWIT Champions (National Women's Invitational Tournament)  
1981—NWBL Champions  
1982—NWIT Champions  
1983—NorPac Champions; Big O Tournament Champions  
1984—Big O Tournament Champions  
1986—Big O Tournament Champions  
1987—Big O Tournament Champions

## CAROL MENKEN-SCHAUDT: OSU's Golden All-American

Carol Menken came to Oregon State unrecruited by anyone else in the state. She had grown up in nearby Jefferson, Oregon, played a year of junior college ball at Linn-Benton Community College and was ready to move up to the NCAA level. No one was willing to take a chance with her except the OSU coaching staff of Aki Hill and Ross Cook.

Three years later, Menken left Oregon State as one of the top basketball players in the country. She was named a Kodak All-American during her senior year and led OSU to a sparkling 22-6 record in 1980-81. Menken also led the country in field goal percentage, hitting 363 of 484 shots, an incredible .750 shooting percentage.

Menken still maintains her amateur status and was selected for the U.S. team at the 1984 Olympics. She contributed to the U.S. gold medal winning team at Los Angeles.

The honors go on and on and Carol Menken is still making a name for herself. She played AAU basket-

ball in Turin, Italy, where she was among league leaders in scoring and rebounding. After six seasons in Italy, Carol played in Tokyo. International basketball is nothing new to Menken, however. She played in the World University Games for the United States in the summer of 1981 and toured Romania, Yugoslavia and Cuba.

### CAROL MENKEN'S ACHIEVEMENTS

- Kodak All-American 1981
- Member of the U.S. World University Games team 1980
- Finalist for the Wade Trophy in 1979, 1980 and 1981
- Led the nation in scoring in 1981 with a 29.6 average
- Led the nation in field goal percentage in 1980 and 1981 (.750)
- Was the first player, man or woman, to score 2,000 career points at OSU
- Scored 30 or more points 36 times in her career at OSU
- Had 10 or more rebounds 65 times in her career at OSU
- Selected for player pool in 1984 Olympics and 1983 Pan-Am Games
- Has 9 of 10 highest individual scoring games in OSU history
- Averaged 27.7 points during her three-year career
- Helped her team to a 60-21 record while at OSU
- Played in 1984 Olympic games for winning U.S. team
- Played Pro Basketball in Italy 1981-87
- Played Pro Basketball in Japan 1987-88

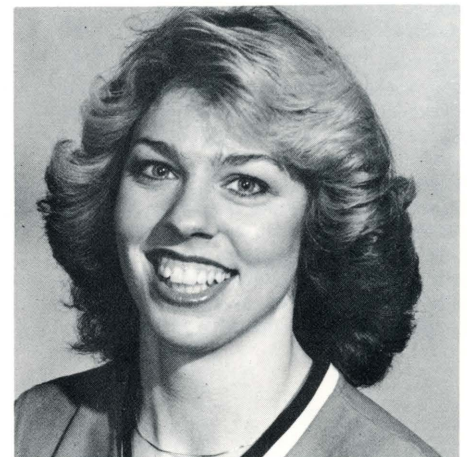



# OSU vs. Non-Conference Opponents

## Series Records

School	Series	School	Series	School	Series	School	Series
Alabama	1-0	Florida State	1-0	Nebraska	1-0	Southern Mississippi	1-0
Alaska-Anchorage	8-1	Fresno State	2-3	Nevada-Las Vegas	1-1	Southern Oregon State	4-1
Alaska-Fairbanks	2-3	Georgia	0-1	New Mexico	2-0	Southwest Louisiana	1-0
Amarillo College	1-0	Hawaii	2-0	North Carolina	1-0	Southwest Texas	1-0
Baylor	1-0	Humboldt State	1-0	Pacific	2-0	Stephen F. Austin	1-0
Boise State	5-1	Idaho	1-1	Pacific Christian	1-0	Tennessee	0-2
Brigham Young	3-2	Illinois State	2-1	Penn State	0-1	Texas	0-3
Cal-Irvine	2-0	Iowa	0-1	Pepperdine	0-1	Texas A&M	1-1
Cal Poly-Pomona	0-1	Iowa State	1-0	Portland	9-1	Texas-El Paso	1-0
Cal State-Fullerton	3-0	Kansas	0-1	Portland State	16-4	Texas Tech	0-1
Central Washington	0-1	Kansas State	1-0	San Diego	1-0	Utah	4-2
Clemson	1-0	Long Beach State	0-3	San Diego State	2-0	Utah State	1-1
Colorado	0-1	Mississippi	0-1	San Francisco	5-1	Wayland Baptist	1-0
Colorado State	2-1	Mississippi College	1-0	Santa Clara	3-0	Western Oregon SC	3-2
Creighton	1-0	Mississippi State	1-0	San Jose State	5-2	Western Washington	2-4
Dartmouth	1-0	Missouri	0-1	Seattle Pacific	0-1	Wyoming	0-1
Delta State	0-2	Missouri-Kansas City	1-0	Seattle University	3-2		
Drake	2-2	Montana	7-1	Simon Fraser	2-0		
Eastern Washington	3-2	Montana State	7-0	Southern Illinois	1-0		

## Series Results

OPPONENT	YEAR	SCORE	OPPONENT	YEAR	SCORE	OPPONENT	YEAR	SCORE
Alabama (1-0)	1985	59-57	Long Beach State (0-3)	1983	72-92		1989	72-56
Alaska-Anchorage (8-1)	1977	52-57		1986	81-112	Santa Clara (3-0)	1983	89-46
	1977	63-53		1987	62-73		1984	72-63
	1978	59-60*	Mississippi (0-1)	1986	47-76		1985	76-60
	1978	47-46	Mississippi College (1-0)	1980	79-72	San Jose State (5-2)	1980	74-72
	1979	74-45	Mississippi State (1-0)	1985	72-69		1982	80-79
	1979	85-38	Missouri (0-1)	1985	69-103		(2 OT)	
	1980	114-54	Missouri-Kansas City (1-0)	1989	62-52		1983	56-69
	1980	82-62	Montana (7-1)	1977	42-40		1984	89-71
	1984	75-55		1978	62-56		1985	83-52
Alaska-Fairbanks (2-3)	1977	54-79		1979	75-56		1986	80-53
	1977	62-83		1980	82-62		1986	78-88
	1977	42-55		1981	77-69	Seattle Pacific (0-1)	1977	50-60
	1978	73-63		1981	72-54	Seattle University (3-2)	1979	55-61
	1978	79-68		1982	72-65		1980	95-65
Amarillo College (1-0)	1981	105-68		1984	47-56		1980	90-77
Baylor (1-0)	1984	76-75	Montana State (7-0)	1978	58-41		1980	60-61
Boise State (5-1)	1978	60-70		1979	60-54		1981	85-53
	1979	91-59		1979	76-73	Simon Fraser (2-0)	1977	55-50
	1980	83-65		1980	56-72		1981	80-41
	1981	82-54		1980	97-72	Southern Illinois (1-0)	1983	65-63
	1982	74-56		1981	74-65	Southern Mississippi (1-0)	1982	71-65
	1987	68-39		1982	78-50	Southern Oregon State (4-1)	1977	71-45
Brigham Young (3-2)	1979	68-74	Nebraska (1-0)	1981	84-71		1977	66-49
	1981	95-65	Nevada-Las Vegas (1-1)	1982	95-57		1977	49-54
	1984	76-72		1989	68-92		1978	68-64
	1988	86-92	New Mexico (2-0)	1983	77-53		1978	53-51
	1989	84-61		1987	75-60	Southwest Louisiana (1-0)	1988	60-57
Cal-Irvine (2-0)	1980	83-48	North Carolina (1-0)	1980	71-62	Southwest Texas (1-0)	1987	63-46
	1989	81-54	Pacific (2-0)	1983	73-55	Stephen F. Austin (1-0)	1982	75-70
Cal Poly-Pomona (0-1)	1985	54-61		1984	90-81	Tennessee (0-2)	1982	62-73
Cal State-Fullerton (3-0)	1980	83-62	Pacific Christian (1-0)	1982	98-47		1988	56-91
	1984	67-58	Penn State (0-1)	1985	56-98	Texas (0-3)	1981	65-72
	1986	66-60	Pepperdine (0-1)	1980	59-74		1982	72-84
Central Washington (0-1)	1977	33-40	Portland (9-1)	1983	72-63		1983	50-52
Clemson (1-0)	1985	82-75		1984	69-54	Texas A&M (1-1)	1986	70-69
Colorado (0-1)	1988	60-82		1984	59-47		1988	70-87
Colorado State (2-1)	1981	96-71		1985	81-58	Texas-El Paso (1-0)	1987	90-66
	1985	77-58		1986	87-49	Texas Tech (0-1)	1985	55-79
	1986	42-54		1986	50-61	Utah (4-2)	1981	77-81
Creighton (1-0)	1985	82-56		1987	78-65		1982	88-68
Dartmouth (1-0)	1988	63-51		1987	93-77		1982	71-65
Delta State (0-2)	1985	75-82		1988	101-53		1984	64-58
	1986	58-88		1989	77-53		1985	68-62
Drake (2-2)	1980	78-65	Portland State (16-4)	1977	38-79		1988	52-66
	1982	59-49		1978	57-61	Utah State (1-1)	1981	101-77
	1983	72-74		1978	66-67		1986	73-74
	1989	66-68		1979	76-64	Wayland Baptist (1-0)	1982	77-69
Eastern Washington (3-2)	1977	58-60		1979	56-55	Western Oregon SC (3-2)	1977	59-65
	1980	79-35		1980	93-47		1977	45-61
	1981	90-38		1980	67-53		1978	62-57
	1982	48-57		1980	57-48		1979	71-42
	1986	61-81		1981	99-52		1979	76-75
Florida State (1-0)	1982	76-60		1981	105-54	Western Washington (2-4)	1977	45-58
Fresno State (2-3)	1983	75-43		1982	117-58		1977	51-57
	1984	64-74		1983	73-62		1978	63-73
	1985	80-69		1983	58-52		1978	45-50
	1986	69-72		1984	56-55		1979	62-46
	1986	64-74		1985	79-63		1980	72-68
Georgia (0-1)	1984	54-89		1985	43-58		1980	64-58
Hawaii (2-0)	1980	79-43		1986	66-55	Wyoming (0-1)	1986	64-75
	1982	103-64		1987	78-73			
Humboldt State (1-0)	1978	69-53		1988	79-62			
Idaho (1-1)	1986	58-71		1989	80-67			
	1988	77-52	San Diego (1-0)	1983	87-57			
Illinois State (2-1)	1982	76-61	San Diego State (2-0)	1983	54-49			
	1983	89-57		1985	68-66			
	1983	56-60	San Francisco (5-1)	1980	67-73			
Iowa (0-1)	1989	45-90		1982	88-53			
Iowa State (1-0)	1987	79-70		1983	81-54			
Kansas (0-1)	1982	55-70		1984	83-57			
Kansas State (1-0)	1984	70-62		1985	74-52			



# OSU vs. the Pac-10

SCHOOL	WON	LOST	PCT
Arizona	7	1	.875
Arizona State	7	1	.875
California	10	7	.588
Oregon	7	27	.205
Stanford	2	5	.285
UCLA	4	9	.307
USC	1	9	.100
Washington	12	16	.428
Washington State	16	7	.695

## SERIES RESULTS

ARIZONA WILDCATS		
Games — 8	Won by OSU — 7	Arizona — 1
1984: 71-54	1987: 68-55,	1989: 73-59
1985: 72-54	68-69,	76-71
	1988: 65-63,	
	78-48	

ARIZONA STATE SUN DEVILS		
Games — 8	Won by OSU — 7	ASU — 1
1984: 48-68	1987: 90-72,	1989: 78-60
1985: 81-57	75-58	65-62
	1988: 66-61,	
	64-61	

CALIFORNIA GOLDEN BEARS		
Games — 17	Won by OSU — 10	Cal — 7
1980: 68-74	1984: 84-62,	1987: 69-67,
1981: 82-78	91-65	71-94
1982: 77-59,	1985: 75-56	1988: 58-66,
71-75	1986: 74-62,	75-79
1983: 70-64,	90-59	1989: 64-59
59-58		60-70

OREGON DUCKS		
Games — 34	Won by OSU — 7	Oregon — 27
1977: 55-57,	1981: 71-72,	1985: 80-63,
43-46	64-73,	50-63,
1978: 48-67,	66-80,	82-68
58-59	61-54	1986: 47-72,
1979: 57-69,	1982: 48-65,	53-69
65-78,	60-63,	1987: 63-65,
75-68	59-71	51-71
1980: 69-79,	1983: 66-63,	1988: 47-58,
58-74,	49-46 (OT)	51-53
57-82	1984: 61-69,	1989: 59-67,
	75-59,	51-52
	67-77	55-61

STANFORD CARDINAL		
Games — 7	Won by OSU — 2	Stanford — 5
1981: 78-53	1988: 48-71,	1989: 64-75,
1987: 70-53,	56-65	56-93

UCLA BRUINS		
Games — 13	Won by OSU — 4	UCLA — 9
1977: 35-125	1983: 81-71,	1988: 51-66,
1979: 70-105	75-62	60-77
1980: 76-77	1984: 49-67	1989: 81-58
1981: 65-72	1987: 74-69,	61-77
	53-65	

USC TROJANS		
Games — 10	Won by OSU — 1	USC — 9
1977: 54-86	1986: 55-117	1988: 62-73,
1980: 65-57	1987: 82-99,	62-67
1983: 57-68	84-101	1989: 56-65
		68-86

WASHINGTON HUSKIES		
Games — 28	Won by OSU — 12	Washington — 16
1977: 37-73	1983: 75-62,	1986: 60-75,
1978: 35-81,	86-61,	54-65
38-82	79-56,	1987: 51-67,
1979: 77-47,	82-65	67-69
56-77	1984: 62-64,	1988: 50-68,
1980: 87-61,	77-66	49-77
75-49	1985: 53-72,	1989: 60-71
1981: 89-65,	76-85,	63-75
1982: 80-71,	70-84	
83-76		

WASHINGTON STATE COUGARS		
Games — 23	Won by OSU — 16	WSU — 7
1977: 35-47	1983: 84-57,	1987: 74-68,
1978: 58-84	68-53	85-68
1979: 65-71,	1984: 70-49,	1988: 54-53,
71-62	80-62	64-77
1980: 75-55	1985: 62-53,	1989: 66-63
1981: 75-59,	76-72 (OT)	66-68
86-46	1986: 74-64,	
1982: 58-52	77-80,	
	57-65	



# OSU BASKETBALL THROUGH THE YEARS

## 1976-77 — (5-20)

Head Coach: Mary Covington

OSU-OPP	
Alaska-Fairbanks	54-79 A
Alaska-Fairbanks	62-83 A
Alaska-Anchorage	52-57 A
Alaska-Anchorage	63-53 A
UCLA	35-125 A
USC	54-86 A
Australia	24-92 H
Washington	37-73 A
Western Washington	45-58 A
Portland State	38-79 H
Western Washington	51-57 H
Alaska-Fairbanks	42-55 H
Oregon	55-57 A
Washington State	35-47 A
Eastern Washington	58-60 A
Central Washington	33-40 A
Oregon College	59-65 A
Southern Oregon State	71-45 H
Simon Fraser	55-50 P
Montana	42-40 P
Southern Oregon State	66-49 A
Oregon	43-46 H
Oregon College	45-61 H
Southern Oregon State	49-54 P
Seattle Pacific	50-60 P

## 1977-78 — (10-10)

Head Coach: Mary Covington

OSU-OPP	
Humboldt State	69-53 H
Alaska-Anchorage (F)	59-60 A
Alaska-Anchorage	47-46 A
Alaska-Fairbanks	73-63 A
Southern Oregon State	68-64 H
Western Washington	63-73 A
Washington	35-81 A
Oregon College	62-57 H
Oregon	48-67 A
Portland State	57-61 H
Alaska-Fairbanks	79-88 H
Washington State	58-84 A
Boise State	60-70 A
Washington	38-82 H
Western Washington	45-50 H
Portland State	66-67 A
Southern Oregon State	53-51 A
Oregon	58-59 H
Montana	62-56 H
Montana State	58-41 H
(F)—Forfeit	

## 1978-79 — (15-7)

Head Coach: Aki Hill

OSU-OPP	
Alaska-Anchorage	74-45 H
Alaska-Anchorage	85-38 H
Oregon College	71-42 H
Western Washington	62-46 H
Washington	77-47 H
Oregon College	76-75 A
Boise State	91-59 H
Washington State	65-71 H
Oregon	57-69 H
Portland State	76-64 H
Seattle University	55-61 H
Montana State	60-54 A
Montana	75-56 A
Western Washington	72-68 A
Washington	56-77 H
Oregon	65-78 A
Portland State	56-55 A
Montana State	76-73 A
Washington State	71-62 A
Oregon	75-68 A
UCLA	70-105 A
Brigham Young	78-74 A

## 1979-80 — (22-9)

Head Coach: Aki Hill

OSU-OPP	
Pepperdine	59-74 T
California	60-74 T
Montana State	56-72 T
San Francisco	67-73 H
San Jose	74-72 H
UCLA	76-77 T
PSU	93-47 T
Oregon	69-79 T
USC	65-57 A
Fullerton	83-62 A
Irvine	83-48 A
Hawaii	79-43 A
Washington	87-61 A
Seattle	95-65 A
Oregon	58-74 A
Washington State	75-55 A
Eastern Washington	79-35 A
Montana State	97-72 H
Montana	82-62 H
Alaska-Anchorage	114-54 H
Alaska-Anchorage	82-62 H
Portland State	67-53 H
Seattle	90-77 H
Washington	75-49 H
Boise State	83-65 A
Portland State	57-48 A
Oregon	57-82 H
Seattle	60-61 T
Mississippi College	79-72 T
Drake	78-65 T
North Carolina	71-62 T

## 1980-81 — (22-6)

Head Coach: Aki Hill

OSU-OPP	
Amarillo College	105-68 T
Utah State	101-77 T
Utah	77-81 A
Colorado State	96-71 T
Nebraska	84-71 T
California	82-78 T
Brigham Young	95-65 T
Oregon	71-72 T
Texas	65-72 T
Seattle	85-53 H
Victoria	68-56 H
Portland State	99-52 A
Boise State	82-54 H
Oregon	64-73 H
Washington	89-65 A
Simon Fraser	80-41 H
Montana State	74-65 A
Montana	77-69 A
Oregon	66-80 A
Stanford	78-53 H
Eastern Washington	90-38 H
Washington State	75-59 H
Washington	94-61 H
Portland State	105-54 H
Washington State	86-46 T
Montana	72-54 T
Oregon	61-54 T
UCLA	65-72 T

### KEY

A — Away  
H — Home  
T — Tournament  
P — Portland Coliseum  
OT — Overtime

## 1981-82 — (20-8)

Head Coach: Aki Hill

OSU-OPP	
Wayland Baptist	77-69 T
Kansas	55-70 T
Stephen F. Austin	75-70 T
Texas	72-84 A
Utah	88-68 H
California	77-59 T
Oregon	48-65 T
Tennessee	62-73 T
Washington	80-71 A
San Jose State (2-OT)	80-79 A
Hawaii	103-64 T
San Francisco	88-53 T
Drake	59-49 H
Portland State	117-58 H
Pacific Christian	98-47 H
Oregon	60-63 A
California	71-75 T
Nevada-Las Vegas	95-57 T
Washington	83-76 H
Boise State	74-56 A
Oregon	59-71 H
Eastern Washington	48-57 A
Washington State	58-52 A
Montana	72-65 H
Montana State	78-50 H
Southern Mississippi	71-65 T
Illinois State	76-61 T
Florida State	76-60 T

## 1982-83 — (24-6)

Head Coach: Aki Hill

OSU-OPP	
Portland	72-63 H
Illinois State	56-60 A
Southern Illinois	65-63 A
Drake	72-74 A
Portland State	73-62 A
Texas	50-52 T
Washington	75-62 T
Portland State	58-52 T
UCLA	81-71 H
San Diego State	54-49 A
San Diego	87-57 A
New Mexico	77-53 T
Illinois State	89-57 H
Washington	86-61 H
Washington State	84-57 H
Pacific	73-55 H
Fresno State	75-43 H
Santa Clara	89-46 H
San Francisco	81-54 H
California	70-64 A
San Jose State	56-69 A
USC	57-68 H
Oregon	66-63 H
Washington	79-56 A
Washington State	68-53 A
Oregon (OT)	49-46 A
Washington	82-65 T
California	59-58 T
UCLA	75-62 T
Long Beach State	72-92 T

## 1983-84 — (22-7)

Head Coach: Aki Hill

OSU-OPP	
Brigham Young	76-72 A
Utah	64-58 A
Portland State	56-55 H
Portland	69-54 H
Arizona	71-54 A
Baylor	76-75 T
Arizona State	48-68 T
Utah	71-65 T
Kansas State	70-62 T
Georgia	54-89 T
Fullerton State	67-58 A
UCLA	49-67 A
Alaska-Anchorage	75-55 T
Portland	59-47 T
Washington State	70-49 A
Washington	62-64 A
Fresno State	64-74 A
Pacific	90-81 A
San Francisco	83-58 A
Santa Clara	72-63 A
San Jose State	89-71 H
California	84-62 H
Oregon	61-69 A
Washington	77-66 H
Washington State	80-62 H
Oregon	75-59 H
California	91-65 T
Oregon	67-77 T
Montana	47-46 T

## 1984-85 — (19-10)

Head Coach: Aki Hill

OSU-OPP	
Mississippi State	72-69 T
Texas Tech	55-79 T
Missouri	69-103 T
Colorado State	77-58 T
Delta State	75-82 T
Portland	81-58 H
Arizona	72-54 H
Clemson	82-75 T
Portland State	79-63 T
Alabama	59-57 T
Cal Poly	54-61 A
San Diego State	68-66 A
Penn State	56-98 T
Creighton	82-56 T
Utah	68-62 H
Washington	53-72 H
Washington State	62-53 H
Oregon	80-83 H
Santa Clara	76-60 A
San Jose State	83-52 A
Portland State	48-58 A
Fresno State	80-69 H
California	75-56 H
San Francisco	74-52 H
Washington State (OT)	76-72 A
Washington	76-85 A
Oregon	50-63 A
Oregon	82-68 T
Washington	70-84 T

## 1985-86 — (8-21)

Head Coach: Aki Hill

OSU-OPP	
Taiwan	60-82 H
Mississippi	47-76 T
Delta State	58-88 A
Cal State-Fullerton	66-60 A
Texas A&M	70-69 H-T
Idaho	58-71 A
Eastern Washington	61-81 A
Utah State	74-73 A-T
Washington State	74-64 A-T
Long Beach State	81-112 A
USC	55-117 A
Wyoming	64-75 A
Colorado State	42-54 A
Portland	87-49 H
San Jose State	80-53 H
California	74-62 H
Washington State	77-80 A
Washington	60-75 A
Fresno State	69-72 H
Arizona State	57-81 H
Oregon	47-72 H
Portland	50-61 A
California	59-90 A
San Jose State	78-88 A
Washington	42-65 H
Washington State	57-65 H
Portland State	66-55 H
Fresno State	64-76 A
Oregon	53-69 A

## 1986-87 — (17-11)

Head Coach: Aki Hill

OSU-OPP	
Iowa State	79-70 H-T
Texas Tech	69-58 H-T
Long Beach State	62-73 H
Boise State	68-39 H
Portland	78-65 A
New Mexico	75-60 A
SW Texas State	63-46 A
UTEP	90-66 A
Portland State	78-73 A
Arizona	68-55 H
Arizona State	90-72 H
Oregon	63-65 A
Portland	93-77 H
USC	82-99 A
UCLA	74-69 A
Washington	51-67 A
Washington State	74-68 A
Stanford	70-53 H
California	69-67 H
Arizona State	75-58 A
Arizona	68-69 A
Oregon	51-71 H
UCLA	53-65 H
USC	84-101 H
Washington State	85-68 H
Washington	67-69 H
California	71-94 A
Stanford	56-58 A

## 1987-88 — (10-18)

Head Coach: Aki Hill

OSU-OPP	
Portland	101-53 H
Southwest Louisiana	60-57 A
Texas A&M	70-87 A
Colorado	60-82 A
Dartmouth	63-51 H
Tennessee	56-91 H
Utah	52-66 A
Brigham Young	86-92 A
Portland State	79-62 H
Idaho	77-52 H
UCLA	51-66 A
USC	62-73 A
Arizona State	66-61 A
Arizona	65-63 A
Washington State	54-53 H
Washington	50-68 H
California	58-66 A
Stanford	48-71 A
USC	62-67 H
UCLA	60-77 H
Arizona	78-48 H
Arizona State	64-61 H
Washington	49-77 A
Washington State	64-77 A
Stanford	56-65 H
California	75-79 H
Oregon	47-58 A
Oregon	51-53 H

## 1988-89 — (13-15)

Head Coach: Aki Hill

OSU-OPP	
San Francisco	72-56 A
UC-Irvine	81-54 A
UNLV	68-92 A
Portland	77-53 A
Missouri-Kansas City	62-52 T
Oregon	59-67 T
Brigham Young	84-61 H
Drake	66-68 A
Iowa	45-90 A
Portland State	80-67 H
Oregon	51-52 H
Arizona State	78-60 H
Arizona	73-59 H
Washington State	66-63 A
Washington	60-71 A
California	64-59 H
Stanford	64-75 H
UCLA	81-58 H
USC	56-65 H
Arizona State	65-62 A
Arizona	76-71 A
Washington	63-75 H
Washington State	66-68 H
Stanford	56-93 A
California	60-70 A
USC	68-86 A
UCLA	61-77 A
Oregon	55-61 A



**Mary Covington**  
(15-30 in  
two seasons)



**Aki Hill**  
(191-118 in  
11 seasons)



# OREGON STATE LETTER WINNERS

## —A—

Acarrregui, Chris 1980-81  
Ahr, Cindy 1984-85-86  
Aldred, Lisa 1984  
Amiton, Laura 1985-87  
Arbuckle, Brenda 1984-85-87

## —B—

Becker, Margy 1979-80-81-82  
Blair, Tina 1982  
Brigham, Donna 1981  
Brooks, LaCole 1988-89  
Brostrom, Lori 1980  
Bullard, Amy 1981

## —C—

Cady, Cheryl 1981-82  
Channel, Lisa 1983-84-86-87  
Cherry, Michele 1988  
Clark, Robyn 1980-81-82-83  
Coleman, Juli 1982-83-84-85  
Collings, Betty 1978-79-80-81  
Collum, Michelle 1987

## —D—

Dalluge, Debbie 1985-86-87-89  
Daniels, Shanna 1988-89  
DeCree, Fonda 1985-86-87  
DeFrancesco, Carol 1986  
Doherty, Maureen 1983  
Dubs, Cindy 1978

## —E—

Ellis, Lisa 1985  
Ernst, Angela 1988-89  
Estes, Coral 1978

## —F—

Farzán, Sue 1979  
Flamoe, Michelle 1986-87-88-89  
Flippen, Yvette 1985-86

## —G—

Gaskins, Sara 1989  
Gray, Yasmin 1988-89

## —H—

Hall, Kitsy 1978  
Hayes, Mary Kay 1979  
Haynes, DeRhonda 1986-87-88-89  
Hill, Cathy 1980  
Hilyard, Gwen 1979  
Hoppes, Cheri 1980-81

## —J—

Jackson, Cynthia 1986-87-88-89  
Jeske, Lillian 1978  
Johnston, Cindi 1983-84  
Johnston, Sue 1987-88-89

## —K—

Kikuchi, Ayako 1984-85-86

## —L—

Lopez, Belinda 1981-82-83-84

## —M—

Martin, Jan 1980-81-82-83  
Maryntschak, Izzy 1988-89  
Matthews, Susie 1988  
McDonald, Karen 1980  
McLean, Tara 1987  
Meeker, Debbie 1978-79-80  
Menken, Carol 1979-80-81  
Miller, Shannon 1979  
Milnor, Diane 1978  
Mollet, Pam 1980-81  
Moore, Audrey 1989  
Mothershed, Tanya 1982-83-84-85

## —N—

Newman, Mary 1978-79  
Novo, Serena 1983

## —O—

O'Keefe, Maureen 1986-87

## —P—

Parriott, Kari 1988  
Paschke, Becky 1979  
Pretty, Jani 1978

## —R—

Raspberry, Monica 1985-86-87-89  
Rice, Marsha 1978-79  
Riel, Kathy 1980-81  
Rogers, Jackie 1984

## —S—

Sharp, Jennifer 1989  
Smits, Mireille 1988  
Spoelstra, Judy 1982-83  
Sturzenegger, Cheryl 1981-82-83-84  
Swearingen, Jackie 1978

## —T—

Tichenor, Alice 1984

## —V—

Vanderstoel, Kathy 1978-79

## —W—

Wardrop, Carol 1979  
Watanabe, Lianne 1983  
Wheeler, Tami 1978  
Witt, Monica 1984  
Wyneken, Brenda 1979

## —Y—

Young, Jennifer 1985-86

## —Z—

Zeller, Julie 1984

# OSU INDIVIDUAL AWARDS AND HONORS

## ALL-AMERICA HONORS

1981—Carol Menken, First Team, Kodak  
1983—Judy Spoelstra, Second Team, Kodak  
1985—Juli Coleman, First Team, Women's Basketball News Service

## ALL-CONFERENCE HONORS

1980—Carol Menken, First Team, NCWSA (Northwest College Women's Sports Assn.)  
1981—Carol Menken, First Team, NCWSA (Northwest College Women's Sports Assn.)  
1982—Carol Menken, First Team, NCWSA (Northwest College Women's Sports Assn.)  
1983—Judy Spoelstra, First Team, NorPac  
Juli Coleman, Second Team, NorPac  
Robyn Clark, Honorable Mention, NorPac  
1984—Juli Coleman, First Team, NorPac  
Brenda Arbuckle, Second Team, NorPac; All Freshman Team, NorPac  
Lisa Channel, Honorable Mention, NorPac  
1985—Juli Coleman, First Team, NorPac  
Brenda Arbuckle, Honorable Mention, NorPac  
Debbie Dalluge, All-Freshman Team, NorPac  
1986—Debbie Dalluge, First Team, NorPac  
Chelle Flamoe, All-Freshman Team, NorPac  
1987—Chelle Flamoe, Honorable Mention, Pac-10  
Monica Raspberry, Honorable Mention, Pac-10  
1988—Chelle Flamoe, First Team, Pac-10  
1989—Chelle Flamoe, First Team, Pac-10

## UNITED STATES OLYMPIC TEAM

1984—Carol Menken, Gold medal in Los Angeles, CA Olympic Games

## ACADEMIC ALL-AMERICANS

1983—Juli Coleman, Honorable Mention, CoSIDA  
1984—Juli Coleman, Honorable Mention, CoSIDA  
1985—Juli Coleman, 2nd Team, CoSIDA  
1987—Chelle Flamoe, 2nd Team, CoSIDA-GTE  
1988—Chelle Flamoe, 1st Team, CoSIDA-GTE\*  
1989—Chelle Flamoe, 1st Team, CoSIDA-GTE\*  
\*—Indicates Academic All-American Player of the Year

## Home of the Beavers 10,400-SEAT GILL COLISEUM

The 10,000-seat house that Slats Gill built is the house that Ralph Miller filled to the point of mandatory expansion.

Gill Coliseum, Home of the Beavers since the 1949-50 season, expanded 400 vital seats and a wholesale sprucing up in 1984 giving Oregon State one of the most ideal facilities for the viewing of college basketball.



New lighting, floor and wall coverings, additional, more comfortable seating and improvements in meeting rooms, concession stands and rest rooms were all part of the 1.6 million dollar project. No state funds were used for the renovation as all the money was raised through seat options and booster donations.

The site of the NCAA Western Regionals in 1952, 1953, 1954, 1955, 1956, 1957, 1964, 1967 and 1983 (nine times total)

was named after the late Slats Gill, head basketball coach at Oregon State for 36 years (1929-1964) and later the school's athletic director. The building is perfectly suited for basketball. It is not a fieldhouse. There are no posts obstructing vantage points and 85% of the seating is along the sidelines.

The structure covers one and one-third acres. The peak of the coliseum is 83 feet above the floor; equivalent to a four-story building. The framework consists of 12 fabricated steel arches. In all, there are 1,000 tons of structural steel and 14,000 cubic yards (over 70,000 sacks of cement) of concrete in Gill Coliseum. In addition, more than 14,000 pumice blocks were used for partitions and finishing work.

Some of those blocks have been knocked out with the renovation enabling Gill Coliseum to accommodate approximately 10,400 fans now and host many more events with additional meeting rooms behind the new collapsible theater seats on the arena floor.

The largest crowd to witness a game at Gill Coliseum arrived in 1962 to watch the Oregon State men defeat rival Oregon, 82-66, 11,709 showed up that day, but fire marshall regulations prevent that figure from being surpassed unless additional expansion occurs.

The playing surface now in use is 10 years old and made of the best wood variety.



## Conference of Champions THE PAC-10 CONFERENCE



The Pacific-10 Conference has long enjoyed the reputation of being the strongest and most competitive intercollegiate athletic conference in the country. The reputation is well deserved.

Indicative of the strength of the Conference is the fact that Pac-10 members have won 187 NCAA team championships in men's sports, far and away more than any other conference (the Big Ten is runner-up with 131). Pac-10 men's programs have won at least four NCAA team titles in 16 of the last 18 years, a feat unprecedented in intercollegiate athletics.

The NCAA has been conducting women's championships for six years and Pac-10 members have won four team titles four times. The total of 21 NCAA team titles by Pac-10 members far outdistances any other conference (the Southwest Conference is runner-up with 12). Included in the NCAA team titles are all seven tennis crowns, and three out of six championships in track and field and softball.

The roots of the Pacific-10 Conference go back over 70 years. On December 9, 1915, the Pacific Coast Conference was founded at a meeting at the Oregon Hotel in Portland, Oregon. Original membership consisted of four schools — University of California, University of Washington, University of Oregon, and Oregon State College (now Oregon State University).

Pacific Coast Conference play began in 1916. One year later, Washington State College (now Washington State University) was accepted into the PCC, and Stanford University joined in 1918.

In 1922, the PCC expanded to eight teams with the admission of the University of Southern California and the University of Idaho. Montana joined the Conference in 1924 and in 1928 the PCC grew to 10 members with the addition of UCLA.

The Pacific Coast Conference competed as a 10-team league until 1950 with the exception of 1943-45 when World War II somewhat curtailed athletic competition at the university level. In 1950, Montana resigned from the Conference and joined the Mountain States Conference. The PCC continued as a nine-team conference through 1958.

In 1959, the PCC dissolved and a new conference was formed called the Athletic Association of Western Universities. Original AAWU membership consisted of California, Stanford, Southern California, UCLA, and Washington. Washington State became a member in 1962 with Oregon and Oregon State joining in 1964. In 1968, the name Pacific-8 Conference was adopted.

Ten years later, on July 1, 1978, the University of Arizona and Arizona State University were admitted and the Pacific-10 Conference became a reality.



# RADIO / TV ROSTER



**#4**  
**IZZY**  
**MARYNTSCHAK**  
 Junior Guard  
 Ht. 5-8, Wt. 141  
 Kitimat, B.C.,  
 Canada

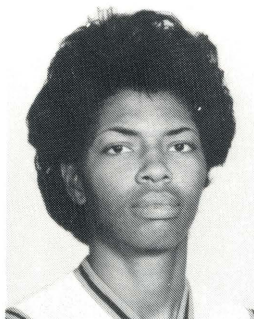

**#10**  
**KATHY**  
**SMITH**  
 Junior Guard  
 Ht. 5-9, Wt. 130  
 Oklahoma City, OK

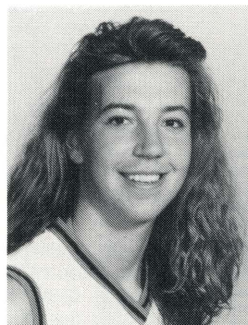

**#12**  
**MIREILLE**  
**SMITS**  
 Sophomore Center  
 Ht. 6-5, Wt. 181  
 Eindhoven, Holland

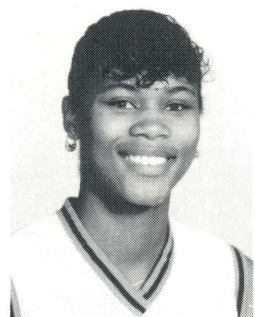

**#15**  
**SONJHIA**  
**FLEMING**  
 Freshman Forward  
 Ht. 6-1, Wt. 170  
 Oakland, CA



**#22**  
**MARGO**  
**EVASHEVSKI**  
 Freshman Guard  
 Ht. 5-7, Wt. 120  
 Corvallis, OR

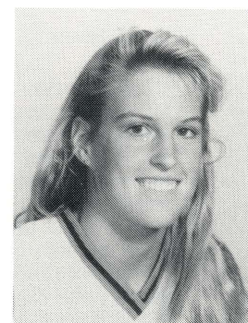

**#24**  
**MARLO**  
**CORMIER**  
 Freshman Guard  
 Ht. 5-8, Wt. 130  
 Newbury Park, CA



**#25**  
**AUDREY**  
**MOORE**  
 Senior Guard  
 Ht. 5-7, Wt. 128  
 Oakland, CA



**#34**  
**SHANNA**  
**DANIELS**  
 Junior Forward  
 Ht. 5-11, Wt. 170  
 Sandy, OR

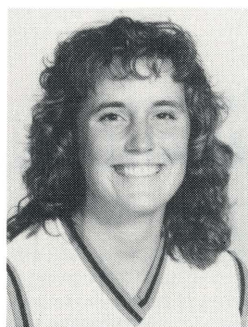

**#35**  
**SARA**  
**GASKINS**  
 Sophomore Guard  
 Ht. 5-5, Wt. 125  
 Pullman, WA

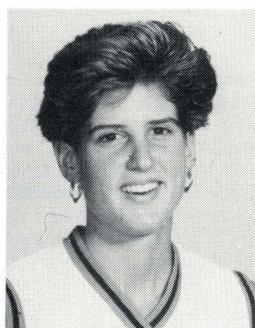

**#43**  
**BARBARA**  
**TANNER**  
 Freshman Forward  
 Ht. 6-2, Wt. 155  
 Thousand Oaks, CA

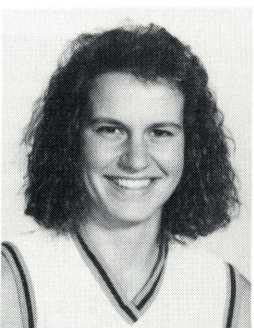

**#44**  
**ANGELA**  
**ERNST**  
 Junior Forward  
 Ht. 6-0, Wt. 167  
 St. Paul, OR



**#45**  
**JENNIFER**  
**SHARP**  
 Sophomore Center  
 Ht. 6-3, Wt. 167  
 Arlington, OR



**HEAD**  
**COACH**  
**AKI**  
**HILL**  
 12th year at OSU



**ASSISTANT**  
**COACH**  
**ROBYN**  
**CLARK**  
 5th year at OSU



**ASSISTANT**  
**COACH**  
**GARY**  
**HUDSON**  
 1st year at OSU





**OREGON STATE BASKETBALL  
PRODUCES ALL-AMERICANS,  
OLYMPIANS ... AND MORE**

Two of Oregon State University's finest, Juli Coleman (upper left) and Carol Menken-Schaudt (above), are proof of OSU's commitment to excellence. Coleman was an Academic All-American and all-conference performer. She met her husband, pictured, at OSU and both are coaching in the Washington state high school system. Menken-Schaudt also met her husband at OSU. The 1984 Gold Medalist in Los Angeles has continued her basketball career playing in professional leagues in Italy and Japan.



