

Oregon State

Basketball



SLATS GILL



SENIORS: JIM ANDERSON, LEE HARMAN,
TED MILLER AND GARY GOBLE

1958-1959

DEFENDING PCC CO-CHAMPIONS

STAFF



DR. A. L. STRAND
President of Oregon State College

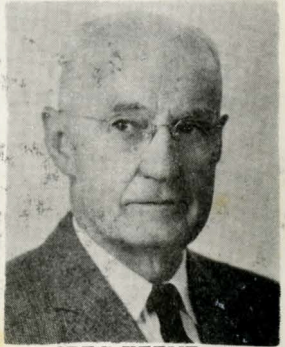

SPEC KEENE
Athletic Director



BILL NELAND
Administrative Asst.



JIM BARRATT
Business Manager



GLENN HOLCOMB
Faculty Athletic Representative

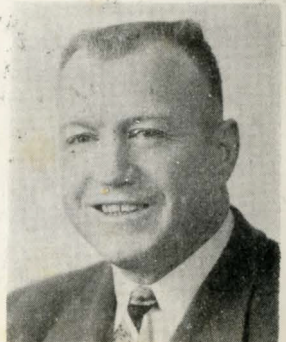

BILL ROBERTSON
Trainer

The Administration

President: Dr. A. L. Strand (Montana State)

Dean of Administration: E. B. Lemon (OSC)

Dean of Men: Dan Poling (OSC)

Faculty Athletic Representative: Glenn Holcomb (Michigan)

Registrar: D. T. Ordeman (Washington & Lee)

Facts on OSC

Town: Corvallis (Population 21,000)

Enrollment: 8,000

When Established: 1868, as land-grant institution

School Colors: Orange and Black

Nickname: Beavers, Orangemen

Gym—Coliseum (capacity 11,000)

Football—Parker Stadium (capacity 27,000)

Baseball—Coleman Field (capacity 4,000)

Track—Bell Field (capacity 3,000)

Golf—Corvallis Country Club

Tennis—OSC Courts

The Staff

Athletic Director: R. S. "Spec" Keene

Athletic Business Manager: Jim Barratt

Basketball Coach: Slat Gill

Assistant Coach: Paul Valenti

Football Coach: Tommy Prothro

Baseball Coach: Ralph Coleman

Track Coach: Sam Bell

Wrestling Coach: Dale Thomas

Tennis Coach: Irwin Harris

Golf Coach: Vern Martin

Swimming Coach: Bill Winkler

Department Bookkeeper: Esther Guerber

Department Secretaries: Betty Jorgensen

Carol Fessenden

Sharone Cramer

Trainer: Bill Robertson

Team Physicians: Dr. Waldo Ball, Dr. Verne Gearey

Equipment Manager: Jimmy Demith

Band Director: Ted Mesang

Publicity Director: John H. Eggers

Administrative Asst: Bill Neland

Oregon State College

Oregon State College, the largest institution of higher learning in the state of Oregon, was established as a land-grant school on October 27, 1868, under the provisions of the Morrill Land Grant Act. It was the state's first venture in the field of higher learning, and was originally named Corvallis College.

The state wanted to establish a college as early as 1851, and had selected Corvallis, then known as Marysville, as the site. The legislature then reversed itself and decided to construct the college in Jacksonville in southern Oregon.

However, the people of Corvallis went ahead and erected an academy in 1858, operated by the Methodist church. With the adoption of the Morrill act the state took over partial control, and assumed full control in 1885. In 1868 the name was changed to the State Agricultural College of Oregon, later to Oregon Agricultural College, and in 1953 was changed to the present Oregon State College, although popular acclaim had brought about the present name as early as 1927.

The college campus proper, as well as adjoining agricultural lands, consists of about 4,000 acres, with increases being made yearly as the institution grows in population and need. In addition to the campus area, the Agricultural Experiment station at the college administers and utilizes approximately 24,000 acres, mostly county and federal owned.

The school of forestry owns and administers another 13,300 acres in the Peavy arboretum and the McDonald and other forested areas near Corvallis. These lands are used to teach forestry students actual forest practices through on-the-job training, as well as the research projects for the state and national forest services and the many timber companies located throughout the Northwest.

In addition to the schools of agriculture and forestry the college also offers degrees in Business and Technology, Education, Engineering and Industrial Arts, Home Economics, Pharmacy and Science, and the Graduate school. In addition many liberal arts courses such as journalism, art, English, music, speech, psychology and modern languages under a lower division program.

Also on the campus may be found several units devoted to research such as the cyclotron for nuclear physics and the Oregon Forest Products laboratory devoted to finding new ways to use the vast timber resources of the Oregon forests.

Oregon State College is located in the quiet city of Corvallis, named for its location in the heart of the Willamette valley of western Oregon. Corvallis has a population of 21,000 and is 85 miles south of Portland and 60 miles east of the Pacific ocean. It lies midway between the Cascade and Coast ranges, and its main industries are agriculture and timber.

About 8000 students are enrolled for the 1958-59 college year, and indications are that with the continued increase in population in the Pacific Northwest, along with the general population growth of the nation, the enrollment will top 10,000 within a few years.

To prepare for this the college is in the midst of a vast building program, with emphasis on student housing, a factor which is already resulting in limitations on enrollment.

The most notable structures on the campus include the Memorial Union, built from public subscription in 1928 as the center of student activity; Benton hall, built in 1889 and the oldest structure still standing and in use on the campus; OSC

coliseum, OSC's 11,000-seat basketball pavilion which contains no obstructing posts; 27,000-seat Parker stadium for football; and Sackett hall, erected in 1948 to house women students.

Dr. August L. Strand is the present president of the college, having served in that capacity since 1942. Roy S. (Spec) Keene has served as director of athletics since 1947. Oregon State is a charter member of the Pacific Coast Intercollegiate Athletic conference which was founded in 1916.

ATHLETIC STAFF

ROY S. "SPEC" KEENE, athletic director at OSC, is one of those rare individuals whose name always has been synonymous with success—whether as a college athlete, public citizen, coach, businessman or head man in Oregon State's vast expanding athletic program.

As top administrator in the athletic department, he must make decisions that affect the future of OSC athletics for years to come. In every case, Keene has used his great experience wisely, and through his efforts Oregon State now has one of the most sound athletic programs in the country—not to mention one of the outstanding all-round sports plants to be found anywhere.

Under Keene's leadership and planning, OSC built a beautiful basketball Coliseum that seats 11,000 fans. Five years ago, again with Keene at the helm, Parker stadium for football was constructed. The stadium can accommodate 28,000 spectators and ties in perfectly with Keene's wish for a separate field for each separate sport."

It was no wonder that Oregon Staters from all walks of life staged a night in his honor at the OSC-USC football game in Portland last fall. They called it "Ten Keene Years," in reference to his 10 years as OSC athletic director.

Keene has always been an Oregon Stater, in one way or another. He was student body president here, becoming head coach at Corvallis high following graduation. His next step up was that of assistant coach for the Beavers, where he remained until 1926.

At that time, "Spec" became head football coach at Willamette university in Salem, where he also served as athletic director. His Bearcat grid elevens completely dominated the Northwest conference for 15 years and many players won little all-America berths. He's almost as much of an institution to Willamette as he is to Oregon State.

Keene was in the army in World War I, and in the navy as a lieutenant-commander in World War II. For years, he was on the state of Oregon parole board. In 1947, he replaced Percy Locey as athletic director at OSC and has been on the job ever since.

JIM BARRATT, athletic business manager, is Keene's right-hand man in all phases of the athletic program. He has the rugged task of trying to keep all ticketseekers happy and works overtime to accomplish that goal. Firm in his belief that good public relations are vital to any program, Jim wears a big smile at all times and is patience personified. No customer is too big or too small to escape Barratt's undivided attention. Originally from Heppner, he graduated from OSC in 1950 and became assistant alumni director. Jim left that post at the close of the 1951 football season campaign for his present job and has remained there ever since. He is a navy veteran of World War II and assists with coaching the Beaver golf team.

Bill Neland, administrative assistant, is "Mr. Versatile" of the athletic department. He does everything, and does it well. In short, he's the top troubleshooter for the department, spending three-fourths of his time with Jim Barratt and one-fourth of it with John Eggers. Witty and intelligent, Bill has an answer for almost any question or problem that arises. He came to OSC as a student in the fall of 1947, prior to military service with the Marine Corps. One of those three military years was spent in war-torn Korea. Bill returned to OSC after discharge and joined the staff on a full-time basis three years ago.

BILL ROBERTSON, athletic trainer, is fast-becoming an institution in himself at OSC. For 11 years, he's headed the tape-brigade here and in that time probably has come to know more athletes better than anyone else in the department. Extremely adept at poetry and humorous recitations, Bill is oft called upon for bits of oratory at both private and public functions. Beaver coaches praise him as one of the top trainers in the nation. After service in Italy and the Aleutians in World War II, Bill returned to OSC and has long been one of the most popular members of the Corvallis community.

JOHN EGGERS, sports publicity director, is now in his 8th football season on the staff at OSC, the last six of which under his present title. Eggers took over the job on July 1, 1952, after serving two years as assistant to his predecessor, Irwin Harris. He was an all-state basketball player at Pendleton high, a prep teammate of Lew Beck who later became an OSC all-American. He played one varsity basketball season at Willamette while only a freshman before enlisting in the Navy for World War II. After discharge, he attended OSC from the fall of 1946 through the spring of 1949. Eggers worked for a year as sports writer for The Oregonian in Portland before returning to his alma mater.

General Outlook, 1959

When you lose two outstanding players, one of them the best point-producer in the school's history, your team the following season is sure to suffer somewhat, even with what many refer to as a "basketball genius" at the coaching end.

Such is the case the winter of 1958-59 at Oregon State, as Coach Slats Gill's defending co-champions of the Pacific Coast conference ready themselves for another campaign.

Not even the most rabid OSC fan gives the **Beavers much** of a chance to repeat as champions. They lost all-American Dave Gambee, steady Kenny Nanson is no longer around and dependable reserves Wayne Moss and Gary Haynes are among the missing. When they departed, 12 years of experience went too.

But this won't be one of the weak sisters of the league, either. Slats Gill teams never are and never will be. Fans probably will like to watch the '59 Beavers, for they'll play with a lot of dash and abandon. Chances are they'll win more than they lose, if determinatoin and pride can be called indicative.

If OSC has a strength this winter, it probably will be overall team balance. Early indications were that the scoring load likely will be shared more than it was last year, when the brilliant Gambee and Nanson combined for most of the Beaver Points.

Driving guard Lee Harman scored 21 as OSC routed the Oregon Ducks in their 1959 opener, but forward Ted Miller managed 19 and forward Gary Goble counted 14. That's the balance we referred to, and though still too early to evaluate matters clearly, it may be the good omen Gill was waiting for.

Harman and Jimmy Anderson should be two of the better guards on the coast, and Center Karl Anderson, at 6-9, could be one of the league's best sophomores. Goble and Miller with all their experience, should be able to get the job done.

The Beaver bench one of the real weak points last year, looks better than before. Larry Copple is a proven "fireman," and junior college transfers Jim Woodland and Ron Critchfield have proved they can help. Sophomore forwards Steve Flynn and Ernie Johnson are inexperienced but both are fine prospects for the future.

Oregon State has no illusions about sweeping any titles in this, the final season of PCC basketball on a coastwide basis. That situation is reserved for power-laden clubs like Washington, Stanford and USC. On the other hand, Oregon State could have a good year, and even might cause some of the contenders trouble on a given night.

OSC Varsity Personnel

1958-59

Lettermen Lost:

- *** Dave Gambec, f 6-7
- *** Ken Nanson, f 6-0
- *** Wayne Moss, c 6-8
- *** Gary Haynes, g 6-2

Lettermen Returning:

- ** Jim Anderson, g 5-9
- ** Lee Harman, g 6-0
- ** Ted Miller, f 6-2
- ** Gary Goble, f 6-8
- * Larry Copple, g 5-10
- * Arnold Schroeder, f 6-2

Holdover Reserves:

- Roy Critser, g 5-0
- Bruce Patterson, g 6-0

Most promising sophomores:

- Karl Anderson, c 6-9
- Ernie Johnson, f 6-6
- Steve Flynn, f 6-5

JC Transfers:

- Ron Critchfield, g 5-10
(from Hartnell JC, Salinas, Cal.)
- Jim Woodland, g 6-1
(from Menlo JC, Menlo Park, Cal.)
- Tom Wallenborn, f 6-2
(from Olympic JC, Bremerton, Wash.)

Coach: Slat's Gill

Asst.: Paul Valenti

OSC Varsity Basketball Roster 1958-59

No.	Name	Pos.	Ht.	Wt.	Age	Class	Exp.	Home Town
34	Jim Anderson **	G	5-9	155	21	Sr.	2V	Hoquiam, Wash.
21	Karl Anderson	C	6-9	190	19	Soph.	Fr.	Oakland, Cal.
25	Larry Copple *	G	5-10	165	21	Jr.	IV	Medford, Ore.
35	Ron Critchfield	G	5-10	155	21	Jr.	2JC	Salinas, Cal.
23	Roy Critser	G	5-10	155	21	Sr.	IV	Bremerton, Wash.
10	Steve Flynn	F	6-5	180	19	Soph.	Fr.	Mountain View, Cal.
20	Gary Goble **	F	6-8	210	21	Sr.	2V	Toutle Lake, Wash.
22	Lee Harman **	G	6-0	190	21	Sr.	2V	Los Angeles, Cal.
32	Ernie Johnson	F	6-6	190	19	Soph.	Fr.	Valsetz, Ore.
31	Ted Miller **	F	6-2	180	21	Sr.	2V	Milwaukie, Ore.
12	Bruce Patterson	G	6-0	165	20	Jr.	IV	Salem, Ore.
24	Arnold Schroeder *	F	6-2	170	23	J.	IV	Long Beach, Cal.
14	Tom Wallenborn	F	6-2	185	20	Jr.	2JC	Camas, Wash.
30	Jim Woodland	G	6-1	170	19	Soph.	1JC	San Francisco, Cal.

*Varsity letters won previously.

Thumbnail Sketches

FORWARDS

Ted Miller

6-2 and 180. Senior from Milwaukie, Ore. Twice all-state in high school. Developed early as prepper, but slow in making adjustment to PCC ball. Has looked good in early workouts this fall, and in season opener against Oregon collected 19 points. Good poise, hard worker and adapts to situations well. Originally a guard, but gets the job done better at forward. A key man, if Beavers are to go far. Member of Delta Tau Delta social fraternity. „

Gary Goble

6-8 and 210. Senior from Toutle Lake, Wash. Plenty of experience and should be ready for best season. Fine rebounder, lots of fight. Playing now with more abandon than ever before and shooting better. Has fairly good hook shot and scores well close in. Quick for his size and plays the defense tough. Greatly sought-after as prepper and made all-state B team in Washington. Can go either at forward or center, depending on situation. Member of Phi Gamma Delta social fraternity.

Steve Flynn

6-5 and 180. Sophomore from Mountain View, Cal. One of top men on Rooks last year. Considered to be great prospect with a bit more experience. Good shooter and aggressive. Plays good defense, and very quick for his size. Left-handed, but becoming more ambidextrous all the time. Beta Theta Pi fraternity.

Ernie Johnson

6-6 and 190. Sophomore from Valsetz, Ore. Came from small school, but considered fine prospect when he gets more experience. Had some good nights with Rooks last winter, but not an effective scorer yet. Works hard on boards and probably will be first-line replacement at forward. Still a year away- actually. Phi Delta Theta.

CENTERS

Karl Anderson

6-9 and 190. Sophomore from Oakland, Cal. Likely to be regular first year on varsity. In time, is headed for greatness if he continues to improve. A bit sophomorphish now, lacking only in experience. Scored well on Rooks, and getting tougher on the boards. Long and lean, reminding fans of Red Rocha when he first came here. Fast for his size. Phi Sigma Kappa fraternity.

GUARDS

Lee Harman

6-0 and 190. Senior from Los Angeles, Cal. Just a step away from becoming one of best in OSC history. Smooth playmaker, seldom gets ruffled. Makes the passes only the great ones can make. Needs only to improve on his shooting, but in Oregon opener hit for 21 points and may be on the way. Aggressive on boards and can play forward when necessary. Player of Year as a senior in Los Angeles prepdom. Excellent dribbler. Might well be best guard in the west this winter. Fraternity is Sigma Nu.

Jim Anderson

5-9 and 155. Senior from Hoquiam, Wash. Came here as transfer from Grays Harbor (Wash.) JC and caught on fast. A two-year regular with lots of court savvy. Extremely quick and good dribbler. Excels in jump shot from outside when defense collapses around keyhole. One of three left-handers on OSC squad. Great desire and never quits. He and Harman give OSC two of best back-court men in league. Phi Kappa fraternity.

Larry Copple

5-10 and 165. Junior from Medford, Ore. Often called best "fireman" in league, as a result of his ability to come in off the bench and get points in a hurry. Excellent shooter, probably best on squad. Not as fast as the others defensively, but getting better all the time. Specialty is jump shot from anywhere. All-state in high school.

Ron Critchfield

5-10 and 155. Junior transfer from Salinas, Cal., where he played two years at Hartnell JC. Speed is main asset, and not a bad shooter. When he gets accustomed to tougher PCC circuit, should be big help to squad. Fine competitor with lots of hustle. Due for a lot of action his first year in Beaver uniform.

Jim Woodland

6-1 and 170. Sophomore transfer from Menlo JC of Menlo Park, Cal., where he played one season. Surprisingly adept, for new man, and lots of speed. Could become top defensive ace in time. May see action at forward, too, and will get the job done anywhere he plays. Phi Gamma Delta fraternity.

Roy Critser

5-10 and 155. Senior from Bremerton, Wash. Never good enough for a regular, but dependable substitute with fine attitude. Works hard and can always be depended on in pinch. Born battler. Phi Sigma Kappa fraternity.

OSC Game Scores 1957-58

Pre-Season:				Conference:	
60	Oregon	55	55	California	43
75	Portland	49	68	U C L A	61
64	Portland	46	51	California	61
63	Seattle	55	68	Stanford	59
70	Gonzaga	63	81	Washington	58
67	Iowa	77	42	Washington	45
62	Indiana	51	82	Oregon	62
79	Yale	69	57	Stanford	69
65	Utah	63	62	Oregon	37
			70	Idaho	51
			69	U S C	50
			77	U C L A	61
			58	U S C	52
	PCC Playoff		69	W S C	31
			67	W S C	62
45	California	57	55	Idaho	62

Final OSC Scoring 1958

FINAL OSC SCORING 1958

(All 26 Games)

	FG	FT	Reb.	TP
Dave Gambec	180	116-154	285	476
Ken Nanson	139	81-116	170	359
Jim Anderson	77	32-53	76	186
Lee Harman	54	66-116	145	173
Gary Goble	50	50-80	186	156
Wayne Moss	53	34-66	214	140
Larry Copple	42	2-6	31	86
Ted Miller	12	12-14	30	36
Arnold Schroeder	11	4-8	16	26
Gary Haynes	6	9-12	9	21
Roy Critser	5	5-9	7	15
Leighton Tuttle	2	0-0	10	4
Bruce Patterson	1	1-3	6	3
OSC Totals	635	412-637	1178	1682
Opponents	513	424-676	869	1449

Pacific Coast Conference Basketball Final Standings 1958

	Conference		All Games	
	W.	L.	W.	L.
OREGON STATE	12	4	20	6
California	12	4	19	9
UCLA	10	6	16	10
Idaho	9	7	17	9
Southern Cal.	8	8	12	13
Stanford	7	9	12	13
Oregon	6	10	13	11
Washington	5	11	8	18
Wash. State	3	13	7	19

(Playoff at Eugene for NCAA berth: Cal. 57, OSC 45)

Oregon State figured in two new all-time PCC records. Forward Dave Gambec set a new three-year career scoring record of 908 points, beating 855 by Washington's Bob Houbregs in 1951-52-53. Beavers also set single game rebound record of 76 against WSC, eclipsing old mark also held by OSC of 73 set in 1955.

Top PCC Scorers 1958

	FG	FT	TP
Gary Simmons (Idaho)	113	120	346
Doug Smart (Wash.)	128	74	330
Charlie Franklin (Ore.)	105	97	307
DAVE GAMBEE (ORE. STATE)	105	67	277
KEN NANSON (ORE. STATE)	80	58	218

Official All-PCC Team 1958

1st Team:

DAVE GAMBEE (OSC)
Charlies Franklin (Oregon)
Doug Smart (Washington)
Gary Simmons (Idaho)
Don McIntosh (California)

2nd Team:

Whaylon Coleman (Idaho)
Walt Torrence (UCLA)
Paul Neumann (Stanford)
Monte Gonzales (USC)
Earl Robinson (California)

(Chosen through vote of nine conference coaches. Gambree, Smart and Simmons all were unanimous selections.)

8th District All-Stars 1958

(Chosen by National Basketball Coaches Association)

2nd Team:

DAVE GAMBEE (OSC)
Mike Farmer (USF)
Doug Smart (Washington)
Gene Brown (USF)
Elgin Baylor (Seattle)

1st Team:

Charlie Franklin (Oregon)
Walt Torrence (UCLA)
Don McIntosh (California)
Earl Robinson (California)
Gary Simmons (Idaho)

3rd Annual Far West Classic Dec. 27-29, 1958

The third annual Far West Classic, to be staged at the Coliseum on the nights of December 27 and 29, rapidly is becoming one of the top holiday basketball attractions in the nation. In the first year of the Classic, Oregon State's football team was away at the Rose Bowl, but last season showed marked improvement in attendance and Beaver officials expect the 1958 show to be the best yet staged.

First night pairings, Dec. 27

7:30 p.m.—OREGON STATE vs. Air Force Academy
9:30 p.m.—Iowa vs. Wyoming

Second night pairings, Dec. 29

7:30 p.m.—Consolation finals (first night losers)
9:30 p.m.—Championship finals (first night winners)

Reserved seats each night at 2.50

Far West Classic All-Stars

1956

DAVE GAMBEE (OSC) F
BOB ALLORD (OSC) F
Bruno Boin (Washington) * C
KEN NANSON (OSC) G
Danny Rogers (USC) G

1957

DAVE GAMBEE (OSC)
Johnny Lee (Yale)
Doug Smart (Washington) *
LEE HARMAN (OSC)
Milt Kane (Utah)

*Most Valuable Player Award

How They Fared at Classic

1956		1957
OREGON STATE	1st	OREGON STATE
Washington	2nd	Utah
Southern California	3rd	Washington
San Francisco U.	4th	Yale

Far West Classic Records Individual, One-Game:

Total Points—35 Dave Gambie (OSC), 1957 (vs. Yale)
Most field goals—12 Dave Gambie (OSC), 1957 (vs. Yale)
Most free throws—21 Johnny Lee (Yale), 1957 (vs. OSC)
Most free throws made—Johnny Lee (Yale) 1957 (vs. OSC)
Best free throw percentage—1.000 Johnny Lee (Yale) 1957 (21 of 21) (vs. OSC)
Most rebounds—22 Doug Smart (Wash.) 1957 (vs. Yale)

Individual, Two-Games:

Total points—56 Bruno Boin (Wash.) 1956
Most field goals—21 Bruno Boin (Wash.) 1956
Most free throws—25 Johnny Lee (Yale) 1957
Most free throws made—23 Johnny Lee (Yale) 1957
Best free throw percentage—.920 Johnny Lee (Yale) 1957 (23 of 25)
Most rebounds—37 Doug Smart (Wash.) 1957

Team, One Game:

Total points scored—80 Washington (vs. USC) 1956
Fewest points allowed—40 OREGON STATE (vs. USF) 1956
Most field goals—32 Washington (vs. USC) 1956
Most free throws—38 USC (vs. USF) 1956
Most free throws made—31 Yale (vs. OSC) 1957
Most rebounds—48 Washington (vs. Yale) 1957

Team, Two-Games:

Most points—144 OREGON STATE 1957
Fewest points allowed—98 OREGON STATE 1956
Most field goals—56 OREGON STATE 1956
Most free throws—73 USC 1956
Most free throws made—47 USC 1956
Most rebounds—89 Washington 1957

Attendance at Classic:

1956—Crowd of 3,614 for 1st night doubleheader, Washington vs. USC and OSC vs. USF. Crowd of 3,875 for 2nd night doubleheader, USC vs. USF and OSC vs. Washington. Total attendance of 7,489 in two nights.
1957—Crowd of 4,502 for 1st night doubleheader, Washington vs. Utah and OSC vs. Yale. Crowd of 6,016 for 2nd night doubleheader, Washington vs. Yale and OSC vs. Utah. Total attendance of 10,518 in two nights.

Coliseum Attendance

(Opened in 1949-50)

1949-50		1950-51	
Utah	5,694	Phillips Oilers	6,427
Utah	5,673	Pittsburgh	1,633
Indiana	3,973	Pittsburgh	2,155
Indiana	3,394	Stewart Chev.	2,812
Minnesota	7,368	Portland U.	3,950
Stewart Chev.	4,510	Washington	6,789
WSC	6,137	Washington	8,029
WSC	6,114	Oregon	10,354
Oregon	8,030	Idaho	4,035
Oregon	10,251	Idaho	4,170
Idaho	5,320	WSC	4,711
Idaho	5,460	WSC	7,053
Washington	8,824	Oregon	8,523
Washington	6,715		
<hr/>		<hr/>	
Total pre-season	32,611	Total pre-season	16,877
Total N.D.	56,851	Total N.D.	53,664
<hr/>		<hr/>	
Grand Total	89,462	Grand Total	70,541

1951-52

Stewart Chev.	1,996	Oregon	6,834
Phillips Oilers	3,654	Oregon	7,210
Ohio State	2,044		
Portland U.	3,882	Total pre-season	18,197
Northwestern	1,283	Total N. D.	44,145
Bradley	5,338		
WSC	4,605	Grand Total	62,342
WSC	5,070	Western NCAA Playoffs, 1952:	
Washington	5,876	First night	4,805
Washington	6,863	Second night	8,531
Idaho	3,836		
Idaho	3,851	Total	13,336

1952-53

UCLA	4,313	Washington	7,919
UCLA	3,753	Washington	9,779
Santa Clara	3,665	Oregon	6,686
Santa Clara	3,442	Globe Trotters	8,012
Brigham Young	2,491	Total pre-season	32,056
Brigham Young	2,542	Total N. D.	51,098
Portland U.	3,838	Grand Total	83,154
WSC	5,352	Western NCAA Playoffs, 1953	
WSC	4,143	First night	10,250
Oregon	9,859	Second night	9,768
Idaho	3,436		
Idaho	3,924	Total	20,018

1953-54

Hawaii	4,127	Washington	9,303
Hawaii	3,821	Oregon	10,050
Portland U.	3,286	Globe Trotters	3,745
Nebraska	4,326	Total Pre-season	29,729
Indiana	10,424	Total N.D.	65,794
Idaho	7,219	Grand Total	95,523
Idaho	8,475	Western NCAA Playoffs	
Oregon	9,963	First Night	4,875
WSC	6,480	Second Night	9,000
WSC	7,291	Third Night	9,072
Washington	7,040	Total	22,947

(Cont'd)

1954-55

Hawaii	4,045
Santa Clara	6,537
USC	5,264
USC	5,128
Seattle U.	2,695
WSC	6,689
WSC	6,745
Washington	7,722
Washington	9,024
Oregon	11,315
Idaho	7,170
Idaho	7,036
Oregon	10,607
Total Pre-Season	23,699
Total N. D.	67,308
Grand Total	91,007

PCC Playoffs:

UCLA, First night	7,198
UCLA, Second night	10,400
Playoff Total	17,598

Western NCAA Playoffs:

First night	10,495
Second night	11,206
NCAA Total	21,701

Total Coliseum Attendance:

130,306

1955-56

Colorado	5509
Baylor	3857
Wyoming	4329
Wyoming	4098
Michigan	5058
Stanford	6209
Stanford	5028
Washington	5587
Washington	5351
UCLA	6498
UCLA	8105
Idaho	4496
Idaho	4195
Oregon	8395
Total	76,715

Western NCAA Playoffs:

First night	10,215
Second night	9,859
NCAA Total	20,074

Total Coliseum Attendance:

96,789

1956-57

Texas	5,099
Rice	2,604
USF	3,614
Washington	3,875
USC	6,025
USC	6,121
California	6,015
California	8,626
Oregon	4,370
WSC	4,071
WSC	5,617
Oregon	7,008
Total	63,045

Western NCAA Playoffs:

First night	4,688
Second night	6,070
NCAA Total	10,758

Total Coliseum Attendance:

73,803

1957-58

U. of Portland	4,313
Seattle U.	6,221
Gonzaga	5,483
Yale	4,502
Utah	6,016
California	4,133
UCLA	5,841

Washington	7,555
Washington	7,800
Stanford	10,364
Oregon	8,388
Idaho	5,406
USC	9,478
WSC	7,023
Total	90,523

Brilliant Record Compiled by Dave Gambiee

	G	FGA	FG	Pct	FTA	FT	Pct	RB	PF	TP	Ave
1956	26	543	174	.320	206	119	.578	270	88	467	17.9
1957	26	514	180	.348	226	165	.730	273	68	525	20.2
1958	26	543	174	.320	206	119	.578	270	88	467	18.3
Totals	78	1516	534	.352	586	400	.680	828	238	1468	18.8

BEST INDIVIDUAL PERFORMANCES:

Year	Opponent	Points
1958	Yale	35
1957	Idaho	32
1956	Villanova	32
1957	Stanford	30
1958	UCLA	30
1957	WSC	29
1956	Oregon	29
1957	Idaho	28
1957	Oregon	26
1957	California	26
1957	UCLA	26
1957	Washington	25
1957	Baylor	25
1957	Texas	24
1957	USC	24
1957	Wyoming	23
1957	Oregon	23

Pacific Coast Conference Scoring Champions

(Since northern and southern division
combined as one league in 1956)

	FG	FT	PF	TP
1956—Naulls, UCLA	129	120	42	378
1957—Gambiee, OSC	119	115	42	353
1958—Simmons, Idaho	113	120	37	346

NCAA Tournament Resume

(Started in 1939)

Year	Winner	Runner-Up	Score
1939	Oregon	Ohio State	46-33
1940	Indiana	Kansas	60-42
1941	Wisconsin	Wash. State	39-34
1942	Stanford	Dartmouth	53-38
1943	Wyoming	Georgetown	46-34
1944	Utah	Dartmouth	42-20
1945	Oklahoma A.&M.	NYU	49-45
1946	Oklahoma A.&M.	North Carolina	43-40
1947	Holy Cross	Oklahoma	58-47
1948	Kentucky	Baylor	58-42
1949	Kentucky	Oklahoma A.&M.	46-36
1950	C. C. N. Y.	Bradley	71-68
1951	Kentucky	Kansas State	68-58
1952	Kansas	St. John's	80-63
1953	Indiana	Kansas	69-68
1954	LaSalle	Bradley	92-76
1955	U. of San Francisco	LaSalle	77-63
1956	U. of San Francisco	Iowa	83-71
1957	North Carolina	Kansas	51-50
1958	Kentucky	Seattle U.	84-72

P. C. C. Playoff Results

Year	Winner	Won	Loser	Won	Site
1923	Idaho	2	California	0	Moscow
1924	California	2	Washington	0	Berkeley
1925	California	2	Oregon State	1	Corvallis
1926	California	2	Oregon	0	Berkeley
1927	California	2	Oregon	0	Eugene
1928	Southern California	2	Washington	0	Los Angeles
1929	California	2	Washington	0	Seattle
1930	Southern California	2	Washington	1	Los Angeles
1931	Washington	2	California	1	Seattle
1932	California	2	Washington	0	Berkeley
1933	Oregon State	2	Southern California	1	Corvallis
1934	Washington	2	Southern California	1	Los Angeles
1935	Southern California	2	Oregon State	1	Corvallis
1936	Stanford	2	Washington	0	Palo Alto
1937	Stanford	2	Washington State	0	Pullman
1938	Stanford	2	Oregon	0	Palo Alto
1939	Oregon (1) ^o	2	California	0	Eugene
1940	Southern California (3) ^o	2	Oregon State	0	Los Angeles
1941	Washington State (2) ^o	2	Stanford	0	Pullman
1942	Stanford (1) ^o	2	Oregon State	1	Palo Alto
1943	Washington (7) ^o	2	Southern California	0	Seattle
1944	No playoffs due to wartime conditions				
1945	No playoffs due to wartime conditions—Oregon (5) ^o represented				
1946	California (4) ^o	2	Idaho	1	Berkeley
1947	Oregon State (5) ^o	2	U.C.L.A.	0	Corvallis
1948	Washington (5) ^o	2	California	1	Berkeley
1949	Oregon State (4) ^o	2	U.C.L.A.	1	Corvallis
1950	U.C.L.A. (7) ^o	2	Washington State	0	Los Angeles
1951	Washington (6) ^o	2	U.C.L.A.	0	Seattle
1952	U.C.L.A. (4)	2	Washington	1	Los Angeles
1953	Washington (4)	2	California	0	Seattle
1954	Southern Cal (4)	2	Oregon State	1	Long Beach
1955	Oregon State (5) ^o	2	UCLA	0	Corvallis
1956	UCLA (No division playoff).				
1957	California (No Division Playoff)				
1958	California (No Division Playoff)				

^oIndicates NCAA playoff finish

Playoff totals—Southern Division 18, Northern Division 12.

The Coaches

Amory T. "Slats" Gill, Head Coach

It was 31 years ago this season that a young, personable man named Slats Gill took over the duties of head basketball coach at Oregon State.

Now, 31 years later that same Slats Gill still leads the Beavers, after compiling one of the truly great coaching records in the history of basketball. He's won just about every honor that can come to a coach, and chances are he'll sweep a great many more in the years ahead.

Past president of the National Association of Basketball Coaches . . . honored member of the Helms Foundation Hall of fame . . . East-West game coach . . . dean of PCC cage mentors . . . eighth winningest coach in America of those still active . . . coach of 10 various championship quints . . . Hayward Award winner.

Those are just a few.

Slats Gill's true value to the school he loves so dearly can be measured in many other ways. The joy he has brought thousands of fans . . . the mark of distinction men who played under Slats now have. Builder of men, maker of champions, they say.

Probably nobody connected with OSC has more of an OSC background, with the possible exception of his boss, Athletic Director Spec Keene. Slats Gill was an all-American basketball player here in 1924 and kept right on going in his favorite sport.

Right out of college, he accepted a coaching job in Oakland, Cal., and his only prep team tied for city championship there. In 1926, he was called back to OSC as freshman coach, and soon gave promise of things yet to come by beating Oregon Frosh seven out of eight times.

When the 1928-29 season rolled around, Gill was promoted to head coach. His first championship came in 1933, when the Beavers won the PCC title, and from that time on Oregon State became one of the national basketball powers. The Beavers won titles in 1933, 1935, 1940, 1942, 1947, 1949, 1954 and 1955, and tied for championships in 1948 and 1958. OSC won PCC crowns in 1933, 1947, 1949 and 1955, tying for the top spot just last winter. They were among the top five nationally in 1947, 1949 and 1955.

Although Gill hates to "rate" his own teams—he liked them all—it most generally is agreed the 1947 and 1955 clubs were his greatest. In 1947, OSC lost a heartbreaking two-pointer to Oklahoma at Kansas City in its bid for the national crown, and then in '55 the University of San Francisco edged the Beavers, 57-56, in the NCAA regionals and then went on to win the championship in a breeze.

Few coaches take much personal interest in their proteges as does Gill. He's their friend for life, the man they can always turn to when they have a problem. The substitute who seldom played gets just as much personal attention from Slats as one of his many all-Americans.

If you're interested in the game of basketball, Slats Gill is always available for discussion. His office door is always open, and he's always willing to listen.

The Coaches

Paul Valenti, Assistant Coach

Completely efficient, totally loyal and well-liked by everyone.

That, in a nutshell, describes Oregon State's popular assistant basketball coach, Paul Valenti.

Slats Gill is one of those head coaches who believe in the theory that selection of assistants is an important matter. Since the 1947 season, Paul has been the No. 1 Gill aide, and in addition has turned out some top-notch freshman teams through the years.

Paul first came to OSC from Larkspur, Cal., and led the OSC Rooks in scoring in the 1939 season, which incidentally was one of the best first-year units ever. The Rooks of that season were undefeated over a 16-game slate.

Valenti was a regular on the varsity three straight seasons, in 1940, 1941 and 1942. He played on two championship teams and was regarded as the best two-handed set shooter ever to wear the Orange and Black.

Following his basketball days, he served in the Navy during World War II, returning to OSC in the fall of 1946 to become freshman coach. His 1949 Rooks won 14 out of 15 games, and in 1951, his junior varsity swept 16 in a row without a loss. The squad notched 17 wins in 18 tries, and in 1955, he was undefeated with a record of 15 straight victories.

Just like his boss, he acquired a winning complex soon and kept right on going in that direction. There just isn't much that Paul can't handle in basketball. He's a top-rung scout, works well with young men and is respected by all.

SLATS GILL'S RECORD AS HEAD BASKETBALL COACH AT OREGON STATE

Year	Non-Conference	Conference
1928-29	Won 8, Lost 2	Won 4, Lost 6
1929-30	Won 7, Lost 4	Won 7, Lost 9
1930-31	Won 10, Lost 2	Won 9, Lost 7
1931-32	Won 4, Lost 4	Won 8, Lost 8
1932-33 **	Won 7, Lost 1	Won 12, Lost 4
PCC Series		Won 2, Lost 1
1933-34	Won 7, Lost 1,	Won 7, Lost 9
1934-35 *	Won 6, Lost 3	Won 12, Lost 4
PCC Series		Won 1, Lost 2
1935-36	Won 6, Lost 3	Won 10, Lost 6
1936-37	Won 6, Lost 3	Won 5, Lost 11
1937-38	Won 11, Lost 2	Won 6, Lost 14
1938-39	Won 7, Lost 1	Won 6, Lost 10
1939-40 *	Won 14, Lost 6	Won 13, Lost 3
PCC Series		Won 0, Lost 2
1940-41	Won 10, Lost 2	Won 9, Lost 7
1941-42 *	Won 6, Lost 2	Won 11, Lost 5
PCC Series		Won 1, Lost 2
1942-43	Won 11, Lost 1	Won 8, Lost 8
1943-44	Won 3, Lost 5	Won 5, Lost 11
1944-45	Won 10, Lost 2,	Won 10, Lost 6
1945-46	Won 3, Lost 5	Won 10, Lost 6
1946-47 **	Won 12, Lost 1	Won 13, Lost 3
PCC Series		Won 2, Lost 0
NCAA	Won 1, Lost 1	
Western Division		
1947-48	Won 11, Lost 6	Won 10, Lost 6
ND Championship Playoff		Won 0, Lost 1
1948-49 **	Won 9, Lost 5	Won 12, Lost 4
PCC Series		Won 2, Lost 1
NCAA Playoffs	Won 1, Lost 2,	
1949-50	Won 5, Lost 6	Won 8, Lost 8
1950-51	Won 8, Lost 8	Won 6, Lost 10
1951-52	Won 6, Lost 6	Won 3, Lost 13
1952-53	Won 5, Lost 7	Won 6, Lost 10
1953-54 *	Won 7, Lost 3	Won 11, Lost 5
PCC Series		Won 1, Lost 2
1954-55**	Won 4, Lost 6	Won 15, Lost 1
PCC Series	Won 2, Lost 0	
NCAA Playoffs	Won 1, Lost 1	
1955-56	Won 3, Lost 7	Won 5, Lost 11
1956-57	Won 5, Lost 5	Won 6, Lost 10
1957-58***	Won 8, Lost 1	Won 12, Lost 4
PCC Tie Playoff		Won 0, Lost 1
Total Non-Conference		Won 222, Lost 115
Total Conference		Won 270, Lost 230
Total Victories		492
Total Losses		346

(*** PCC Co-Champions)

(* Northern Division Champions)

** PCC Champions)

Pre-Slats Gill ERA

Year	Won	Lost	Coach	Captain
1902	1	2	J. B. Patterson	Marion Stokes
1903	5	1	J. W. Viggers & W. O. Trine	Claude Cate
1904	7	3	Zopher Thorpe & W. O. Trine	Merrill Moores
1905	5	3	W. O. Trine	Claude Swann
1906	10	0	W. O. Trine	Claude Swann
1907	17	1	W. O. Trines	Nollie Reed
1908	7	4	Roy Heater	Henry Rooper
1909	10	1	E. D. Angell	Harry Moore
1910	9	7	E. D. Angell	Mervin Horton
1911	3	5	Clifford Reed	Clifford Reed
1912	16	3	E. J. Stewart	Harry Cooper
1913	15	7	E. J. Stewart	Bert Burdick
1914	10	8	E. J. Stewart	Everett May
1915	10	10	E. J. Stewart	William King
1916	16	5	E. J. Stewart	Ade Siberts
1917	11	7	Everett May	Howard Ray
1918	15	0	Howard Ray	Howard Ray
1919	3	13	H. W. Hargiss	Henry Rearden
1920	7	12	H. W. Hargiss	Henry Rearden
1921	6	17	R. B. Rutherford	Ernie Arthur
1922	21	2	R. B. Rutherford	Dick Stinson
1923	19	7	Bob Hager	Marshall Hjelte
1924	20	5	Bob Hager	Slats Gill
1925	29	8	Bob Hager	Carlos Steele
1926	18	6	Bob Hager	Loris Baker
1927	14	11	Bob Hager	Ray Graap
1928	15	16	Bob Hager	Bill Burr

Slats Gill's Selections

(Following are Coach Slats Gill's choices for his all-time bests in the various departments of play. These selections are made over a 30-year span in which Gill has coached).

	1st	2nd	3rd
1. Two-handed set shot	Paul Valenti	Ron Robins	Rod Ballard
2. One-handed set shot	Alex Petersen	Jack Mulder	Paul Valenti
3. Shooting on the run	Wally Palmberg	Lew Beck	Al Hunter
4. Scoring from around keyhole	John Mandic	Cliff Crandall	Red Rocha
5. Scoring from corners	Alex Petersen	Jack Mulder	Rod Ballard
6. Scoring from foul line, either side of keyhole	Wally Palmberg	Al Hunter	Lew Beck
7. Scoring from mid-court, or long shot	Paul Valenti	Ron Robins	Ed Lewis
8. Free Throw Shooter	Lew Beck	John Mandic	Wally Palmberg
9. Scoring on tip-ins	Swede Halbrook	Red Rocha	Cliff Folen, Bob Payne
10. Backboard rebounder, offense	Swede Halbrook	John Mandic	Earl Conkling
11. Backboard rebounder, defense	Swede Halbrook	John Mandic	Tony Romano
12. Fast break scorer	Lew Beck	Ed Lewis	Skeet O'Connell
13. Best hook shooter	Tony Vlastelica	Tex Whiteman	John Mandic
14. Fast break feeder	Ed Lewis	Morrie Silver	Lew Beck, Bill Toole
15. Best inside & outside shooter	Cliff Crandall	Dave Gambee	Wally Palmberg

- | | | | |
|--|----------------|----------------|------------------------------------|
| 16. Fast break dribbler | Morrie Silver | Bill Toole | Ed Lewis, Lew Beck |
| 17. Playmaker | Ed Lewis | Cliff Crandall | Morrie Silver |
| 18. Dribbler from set start | Lew Beck | Wally Palmberg | Dick Ballantyne |
| 19. Ball-Handler | Morrie Silver | Ed Lewis | Cliff Crandall |
| 20. Inspirational leader | Ed Lewis | Frank Mandic | Cliff Crandall,
Bob Bergstrom |
| 21. Most agile big man | Red Rocha | Dave Gambee | Ed Lewis |
| 22. Clutch Player | John Mandic | Cliff Crandall | Clayton Shaw,
Ron Robins |
| 23. Best Natural Player | Wally Palmberg | Lew Beck | Ed Lewis |
| 24. Best mechanical player | Al Hunter | Norm Carey | Tony Romano |
| 25. Quickest thinker | Ed Lewis | Cliff Crandall | Frank Mandic,
Bob Bergstrom |
| 26. Quickest-moving | Lew Beck | Bill Toole | Wally Palmberg,
Skeet O'Connell |
| 27. Man to man, big man | Frank Mandic | Tony Romano | John Mandic |
| 28. Man to man, small man | Al Hunter | Buck Grayson | Bill Toole,
Wally Palmberg |
| 29. Breaking up opponents plays | Bill Toole | Bob Payne | Ed Lewis |
| 30. Hardest-fighting, scrappiest | Wally Palmberg | Lew Beck | John Mandic |
| 31. Most rugged | Tony Romano | John Mandic | Earl Conkling |
| 32. Best jump shooter | Ken Nanson | Dave Gambee | |

Slats Gill's Captains

1929 to 1959

- 1929—Frank Patterson & Frank Wascher.
1930—Game captains selected.
1931—Rod Ballard & Buck Grayson. **
1932—Howard Merrill & Ken Fagans. **
1933—Ed Lewis
1934—Skeet O'Connell.
1935—George Hibbard.
1936—Bob Bergstrom.
1937—Hub Tuttle & Art Merryman. **
1938—Mal Harris. **
1939—Frank Mandic. **
1940—Frank Mandic.
1941—John Mandic.
1942—John Mandic
1943—Don Durdan. **
1944—Allen Anderson. **
1945—Bernie McGrath.
1946—Glen Warren.
1947—Lew Beck.
1948—Cliff Crandall. **
1949—Cliff Crandall.
1950—Tommy Holman & Dick Ballantyne. **
1951—Bill Harper & Dan Torrey. **
1952—Danny Johnston. **
1953—Danny Johnston. **
1954—Jay Dean. **
1955— Game captains.
1956—Larry Paulus. **
1957—Jerry Crimins. **
1958—Ken Nanson. **

** Acting floor captains.

Champions All

(These were men who played on Northern Division basketball championship teams at Oregon State college. Pacific Coast conference titles were also won by the 1933, 1947, 1949 and 1955 teams).

1933

Skeet O'Connell
George Hibbard
Ed Lewis
Carl Lenchitsky
Red MacDonald
Ev Davis
Humpty Taylor
Clarence James
Fred Hill

1935

Wally Palmberg
George Hibbard
Earl Conkling
Bob Bergstrom
Dick Lyman
Bud Rieke
Cliff Folen
Hub Tuttle
Wilbur Kidder
Art Merryman
Humpty Taylor
Fred Hill

1940

Frank Mandic
Tony Romano
John Mandic
Al Hunter
Paul Valenti
Jack Mulder
Sam Dement
Stu Warren
Clayton Shaw
Don Stitt
Merle Kruger

1942

Sam Dement
Jack Mulder
John Mandic
Lew Beck
Paul Valenti
Don Durdan
Doug Martin

George McNutt
Howard Jeffries
Glen Warren
Bill McCluskey
Don Hall

1947

Cliff Crandall
Erland Anderson
Red Rocha
Morrie Silver
Lew Beck
Alex Petersen
Norm Carey
Doug Martin
Dan Torrey
Frank Roelandt
Don Samuel

1949

Cliff Crandall
Alex Petersen
Len Rinearson
Dick Ballantyne
Tommy Holman
Dan Torrey
Ray Snyder
Harvey Watt
Glen Kinney
Jim Catterall
Ed Fleming
Paul Sliper
Bill Harper

1954

Jay Dean
Tex Whiteman
Swede Halbbrook
Ron Robins
Bill Toole
Tony Vlastelica
Johnny Jarboe
Reggie Halligan
Ron Fundingsland
Ted Romanoff
Jerry Crimins
Larry Paulus

1955

Tony Vlastelica
 Tex Whiteman
 Swede Halbrook
 Bill Toole
 Ron Robins
 Reggie Halligan
 Johnny Jarboe
 Ron Fundingsland
 Jay Dean
 Larry Paulus
 Bob Allord
 Phil Shadoin

1958 (PCC Co-Champs)

Dave Gambec
 Ken Nanson
 Gary Goble
 Lee Harman
 Jim Anderson
 Ted Miller
 Arnold Schroeder
 Wayne Moss
 Larry Copple
 Roy Critser
 Gary Haynes
 Leighton Tuttle
 Bruce Patterson

OSC's Winningest Years 1902 to 1959

Year	Won	Lost	Coach	Captain
1925	29	8	Bob Hager	Carlos Steele
1947	28	5	Slats Gill	Lew Beck
1940	27	11	Slatts Gill	Frank Mandic
1949	24	12	Slats Gill	Cliff Crandall
1955	22	8	Slats Gill	Game Captains
1922	21	2	R. B. Rutherford	Dick Stinson
1933	21	6	Slats Gill	Ed Lewis
1948	21	13	Slats Gill	Cliff Crandall
1924	20	5	Bob Hager	Slats Gill
1958	20	6	Slats Gill	Ken Nanson
1945	20	8	Slats Gill	Bernie McGrath
1923	19	7	Bob Hager	Marshall Hjelte
1941	19	9	Slats Gill	John Mandic
1931	19	9	Slats Gill	Rod Ballard & Buck Grayson
1935	19	9	Slats Gill	George Hibbard
1943	19	9	Slats Gill	Don Durdan
1926	18	6	Bob Hager	Loris Baker
1942	18	9	Slats Gill	John Mandic
1907	17	1	W. O. Trine	Nollie Reed

Championships Won Since World War II

(1947 to present)

	PCC Outright	PCC Co- Title	N. D. Outright	N. D. Co- Title
OREGON STATE	3	1	4	1
Washington	3	0	3	1
Washington State	0	0	1	0
Idaho	0	0	0	0
Oregon	0	0	0	0

	PCC Outright	PCC Co- Title	S. D. Outright	S. D. Co- Title
UCLA	3	0	5	1
California	1	1	2	0
Southern Cal	1	0	1	1
Stanford	0	0	0	0

Editor's Note—Oregon State's Slat Gill, despite compiling a great pre-war record, actually has been even more impressive at winning titles since the war. He led the Beavers to northern division crowns in 1947, 1949, 1954 and 1955, in addition to gaining a tie with Washington for the top spot in 1948. Under his tutelage, the Beavers went all the way to PCC championships in 1947, 1949 and 1955, while winding up in a first-place tie with California in 1958. His 1947 club finished 5th nationally, in 1949 Oregon State placed fourth and in 1955 the Beavers again were fifth under NCAA rankings.

OSC ALL-AMERICANS

1922	Marshall Hjelte	1947	Lew Beck
1924	Slats Gill	1947	Red Rocha
1925	Carlos Steele	1948	Cliff Crandall
1930	Buck Grayson	1949	Cliff Crandall
1933	Ed Lewis	1955	Swede Halbrook
1936	Wally Palmberg	1957	Dave Gambee
1942	John Mandic	1958	Dave Gambee
1943	Don Durdan		

ALL-PACIFIC COAST CONFERENCE

1916	Ade Sieberts	1940	Al Hunter
1916	Ira Mix	1942	John Mandic
1917	Ade Sieberts	1945	Red Rocha
1918	Hod Ray	1946	Red Rocha
1918	Clarence Krueger	1947	Red Rocha
1922	Marshall Hjelte	1947	Lew Beck
1922	Slats Gill	1948	Cliff Crandall
1924	Slats Gill	1949	Cliff Crandall
1925	Red Ridings	1954	Swede Halbrook
1925	Carlos Steele	1955	Swede Halbrook
1933	Ed Lewis	1957	Dave Gambee
1935	George Hibbard	1958	Dave Gambee
1936	Wally Palmberg		

ALL-NORTHERN DIVISION

1923	Slats Gill	1940	Frank Mandic
1924	Slats Gill	1941	John Mandic
1925	Red Ridings	1942	John Mandic
1925	Carlos Steele	1943	Lew Beck
1927	Ray Graap	1944	Allen Anderson
1928	Bill Burr	1945	Red Rocha
1931	Kenny Fagans	1946	Red Rocha
1933	Skeet O'Connell	1947	Red Rocha
1933	Ed Lewis	1947	Lew Beck
1934	Red MacDonald	1948	Cliff Crandall
1935	George Hibbard	1949	Cliff Crandall
1935	Wally Palmberg	1951	Bob Payne
1936	Wally Palmberg	1952	Danny Johnston
1940	Al Hunter	1954	Swede Halbrook
		1955	Swede Halbrook

(NOTE) Players listed on All-America were those mentioned on any type of all-America roster. Those on all-Pacific Coast conference and all-Northern Division made first teams).

OSC Facts & Figures

Individual Scoring Record, Single Game:

Year	Name	Opponent	Pts.
1907	Nollie Reed	Winlock A.C.	47
1947	Red Rocha	Idaho	38
1907	Nollie Reed	Spokane A.C.	36
1958	Dave Gambiee	Yale	35
1955	Swede Halbrook	UCLA	35
1954	Swede Halbrook	Idaho	35
1955	Tony Vlastelica	Washington	33
1954	Swede Halbrook	Idaho	32
1956	Dave Gambiee	Villanova	32
1957	Dave Gambiee	Idaho	32
1958	Ken Nanson	UCLA	31
1955	Swede Halbrook	Idaho (twice)	31
1954	Swede Halbrook	Wash. State	31
1957	Dave Gambiee	Stanford	30
1958	Dave Gambiee	UCLA	30
1948	Cliff Crandall	California	30
1954	Swede Halbrook	Hawaii U.	29
1954	Swede Halbrook	Portland U.	29
1954	Swede Halbrook	Nebraska	29
1956	Dave Gambiee	Oregon	29
1949	Cliff Crandall	Oregon	29
1957	Dave Gambiee	WSC	29
1953	Tony Vlastelica	Oregon	28
1953	Tony Vlastelica	Idaho (twice)	28
1954	Swede Halbrook	Idaho	28
1907	Nollie Reed	Pacific college	28
1957	Dave Gambiee	Idaho	28
1954	Swede Halbrook	Idaho	27

Individual Scoring Record, One Season:

Year	Name	Games	Pts.
1954	Swede Halbrook	29	614
1957	Dave Gambiee	26	525
1949	Cliff Crandall	36	493
1958	Dave Gambiee	26	476
1956	Dave Gambiee	25	467
1947	Red Rocha	33	397
1955	Swede Halbrook	19	397
1948	Cliff Crandall	33	388
1953	Tony Vlastelica	26	381
1958	Ken Nanson	26	359
1947	Lew Beck	30	358
1955	Tony Vlastelica	30	345
1907	Skeet Swann	18	343
1907	Nollie Reed	18	343
1952	Danny Johnston	28	328
1947	Cliff Crandall	33	308
1928	Bill Burr	29	304
1951	Bob Payne	32	302
1921	Dick Stinson	23	300
1943	Lew Beck	28	290
1946	Red Rocha	24	289

Individual Scoring Record, Career

Player	Yrs.	Point Total
Dave Gambec	1956-57-58	1468
*Cliff Crandall	1946-47-48-49	1255
Swede Halbrook	1954-55	1011
Tony Vlastelica	1953-54-55	948
Red Rocha	1945-46-47	911
Ken Nanson	1956-57-58	858
Lew Beck	1942-43-47	820
John Mandic	1940-41-42	808
Dick Stinson	1920-21-22	738
Bill Burr	1926-27-28	685
*Tex Whiteman	1952-53-54-55	626
*Ron Robins	1952-53-54-55	603
*Alex Petersen	1943-47-48-49	596
Red Ridings	1923-24-25	586
Paul Valenti	1940-41-42	579
*Dan Torrey	1947-48-49-51	569
Rod Ballard	1929-30-31	544
*Skeet Swann	1904-05-06-07	534
*Dick Ballantyne	1948-49-50	532

(*Indicates they played four years, instead of two or three years. Freshmen were eligible for varsity competition in those particular seasons).

NORTHERN DIVISION INDIVIDUAL SCORING CHAMPIONS (Since 1930)

	FG	FT	PF	TP	
1930—Stowell, Idaho	75	21	13	*171	
1931—Gordon, Wash. State	67	37	21	171	
1932—Gordon, Wash. State	51	33	23	135	
1933—Lewis, Oregon State	67	39	40	*173	
1934—Galer, Washington	68	40	29	*176	
1935—Galer, Washington	52	48	27	152	
1936—Palmberg, Oregon State	66	55	22	*187	
1937—Nelson, Wash. State	56	44	30	156	
1938—Gale, Oregon	62	67	30	*191	
1938—Gale, Oregon	62	67	30	*191	(16 games)
1939—Gale, Oregon	81	87	39	*249	(20 games)
1939—Gale, Oregon	60	66	29	186	
1940—Dick, Oregon	75	33	36	183	
1941—Townsend, Oregon	63	48	31	174	
1942—Turner, Idaho	71	50	42	*192	
1943—Bishop, Wash. State	95	34	30	*224	
1944—Hamilton, Oregon	69	34	30	172	
1945—Hanson, Wash. State	98	57	38	*253	
1946—Rocha, Oregon State	75	44	58	194	
1947—Rocha, Oregon State	81	55	48	217	
1948—Nichols, Washington	94	77	42	*265	
1949—Wiley, Oregon	83	69	46	235	
1950—Conley, Wash. State	75	70	57	225	
1951—Houbregs, Washington	72	54	35	198	
1952—Houbregs, Washington	91	69	25	251	
1953—Houbregs, Washington	148	110	32	*406	
1954—Halbrook, Ore. State	119	95	49	333	
1955—Loscutoff, Oregon	125	64	47	314	

*Indicates new record

OSC's Highest Game Scores

1902 to 1959

1. 1928 OSC beat Corvallis town team at Corvallis, 106-19.
2. 1907 OSC beat Winlock Athletic club at Winlock, Wash., 104-5.
3. 1928 OSC beat Dallas town team at Corvallis, 99-4.
4. 1947 OSC beat Fees Rollerdomo (AAU) at Portland, 89-37.
- *5. 1947 OSC beat Washington at Corvallis, 84-63.
- 1947 OSC beat Bruno Studio at Vancouver, Wash., 84-31.
- 1954 OSC beat U, of Portland at Corvallis, 84-65.
6. 1954 OSC beat Nebraska at Corvallis 83-55.
- 1955 OSC beat Seattle U. at Corvallis, 83-71.
- * 1955 OSC beat UCLA at Corvallis, 83-64.
- 1940 OSC beat EWA Plantation at Hawaii, 83-25.
7. 1907 OSC beat Centralia high at Centralia, Wash., 82-28.
8. 1926 OSC beat Albany college at Corvallis, 82-11.
- *9. 1955 OSC beat UCLA at Corvallis, 82-75.
- *10. 1958 OSC beat Oregon at Corvallis, 82-62.

* Pacific Coast conference team.

OSC Rooks Roster 1958-59

Name	Pos.	Ht.	Wt.	Home Town
Bob Jacobson	F	6-6	170	North Bend, Ore.
Doug Jordon	F	6-5	190	Los Banos, Cal.
Chap Thompson	F	6-5	180	Oakland, Cal.
Art Linton	F	6-5	190	Palo Alto, Cal.
Jay Carty	F-C	6-6½	190	China Lake, Cal.
Tom Campbell	C	6-6	195	Vancouver, Wash. Ft.Vancouver
Bruce Fleming	C	6-6	185	Corvallis, Ore.
Larry Hicks	C	6-6	190	Pilot Rock, Ore.
Bob Niles	G	6-6	180	Klamath Falls, Ore.
Jerry Jones	G	5-10	150	Portland, Ore. (Cleveland)
Gary Stenlund	G	6-0	175	Portland, Ore. (David Douglas)
Paul Goddard	G	5-11	185	Portland, Ore. (Lincoln)
Dale Drake	G	5-11	175	Salem, Ore. (N. Salem)
Jim Murray	G	6-0	170	Myrtle Creek Ore.
Roy Repak	G	5-9	145	San Francisco, Cal. (St.Ignatius)

Coach—Paul Valenti

OSC Rooks Schedule 1958-59

- Jan. 3 Clark JC at Corvallis (6 p.m. preliminary)
 Jan. 5 Valley Motors AAU of Salem at Corvallis (6 p.m. pre.)
 Jan. 14 Centralia JC at Centralia (8 p.m.)
 Jan. 17 Oregon Frosh at Corvallis (6 p.m. preliminary)
 Jan. 27 Clark JC at Vancouver (8 p.m.)
 Jan. 31 Oregon Frosh at Eugene (6 p.m. preliminary)
 Feb. 6 Oregon Frosh at Corvallis (6 p.m. preliminary)
 Feb. 7 Centralia JC at Corvallis (6 p.m. preliminary)
 Feb. 9 Oregon Frosh at Eugene (6 p.m. preliminary)
 Feb. 13 Lower Columbia JC at Longview (8 p.m.)
 Feb. 23 Grays Harbor JC at Corvallis (6 p.m. preliminary)
 Feb. 27 Lower Columbia JC at Corvallis (6 p.m. preliminary)
 Feb. 28 Valley Motors AAU of Sale mat Corvlallis (6 p.m. pre.)

(Note: Two additional games yet to be scheduled will be announced later).

Chancellor's Trophy

In 1953, Dr. Charles D. Byrne, then-chancellor of higher education in the state of Oregon and an avowed sports fan, originated the Chancellor's Trophy to be awarded annually to winner of the basketball series between Oregon State college and the University of Oregon.

It was to be retired at the end of 11 years, with the team ahead in years won to retain permanent possession. In years where there were four games instead of three, and a tie resulted, the team that had won the season before retained the trophy for its showcase.

Since 1953, the Chancellor's trophy has never left Oregon State. The Beavers won it outright every season except 1954, when the clubs split in four games, and they retained it then because they had won in 1953.

Year By Year:

1953—OSC won 4	Oregon won 1.
1954—OSC won 2,	Oregon won 2.
1955—OSC won 4,	Oregon won 0.
1956—OSC won 2,	Oregon won 1.
1957—OSC won 2,	Oregon won 1.
1958—OSC won 3,	Oregon won 0.
Totals—OSC won 17, Oregon 5	

Where The Beavers Stay

Dec. 5-6	Utah at Salt Lake City—Newhouse hotel.
Dec. 8	Idaho State at Pocatello—Bannock hotel.
Jan. 9	USC at LA—Knickerbocker hotel, Hollywood.
Jan. 10	UCLA at LA—Knickerbocker hotel, Hollywood.
Jan. 22	Idaho at Moscow—Moscow hotel.
Jan. 23	WSC at Pullman—Washington hotel.
Feb. 14	Washington at Seattle—Olympic hotel.
Mar. 6	Stanford at Palo Alto—Rickey's Studio Inn.
Mar. 7	California at Berkeley—Durant hotel.

10 Winningest Coaches

In America

Coach	School	Yrs.	Won	Lost	Pct.
1. Ed Diddle	W. Kentucky	36	679	235	.743
2. Eddie Adams	Texas Southern	24	645	153	.811
3. Hank Iba	Oklahoma State	29	615	182	.772
4. Adolph Rupp	Kentucky	28	585	102	.852
5. John Lance	Pittsburg State	41	573	291	.663
6. Fred Enke	Arizona	37	539	303	.640
7. Joe Hutton	Hamline	27	494	135	.785
8. SLATS GILL	OREGON STATE	30	492	349	.585
9. Bloomer Sullivan	S. E. Oklahoma	21	485	131	.787
10. Leo Nicholson	C. Washington	27	438	197	.690

(Ed. note: Above listed include only active coaches) .

America's Largest Campus Gyms

	Cap.	School	Name	Built
1.	20,176	Minnesota	Williams Arena	1927
2.	16,740	U. of Kansas	F. C. Allen Fieldhouse	1955
3.	16,349	U. of Iowa	Iowa Fieldhouse	1927
4.	15,384	Michigan State	Jenison Fieldhouse	1939
5.	14,000	Wisconsin	Wisconsin Fieldhouse	1930
6.	13,711	Kansas State	Ahearn Fieldhouse	1950
7.	13,400	Ohio State	L. W. St. John	1956
8.	13,000	N. C. State	Reynolds Coliseum	1949
9.	12,500	U. of Maryland	Student Act. Bldg.	1955
	12,500	U. of Kentucky	Memorial Coliseum	1950
10.	11,593	Butler U.	Butler Fieldhouse	1928
11.	11,590	U. of Washington	Edmundson Pavilion	1927
12.	11,500	Louisiana State	Parker Agric. Center	1938
	11,500	Montana State	Health & P. E. Center	1957
13.	11,315	OREGON STATE	Coliseum	1950
14.	10,973	U. of Oregon	McArthur Court	1927
15.	10,838	Brigham Young	G. A. Smith Fieldhouse	1951
16.	10,685	U. of Wyoming	War Memorial Fieldhouse	1951
17.	10,600	U. of Wichita	Fieldhouse	1955
18.	10,056	Indiana	Indiana U. Fieldhouse	1928
19.	10,000	Pennsylvania	The Palestra	1927
	10,000	Purdue	Purdue Fieldhouse	1938
20.	9,800	Northwestern	McGaw Memorial Hall	1952

They Cover The Beavers

The following writers and radio men "cover" Oregon State basketball games:

Jack Rickard—Corvallis Gazette-Times
 L. H. Gregory—Portland Oregonian
 Don McLeod—Portland Oregonian
 Pat Frizzell—Portland Oregonian
 George Pasero—Oregon Journal
 Hal Laman—Oregon Journal
 Al Gould—Oregon Journal
 Al Lightner—Salem Statesman
 Don Fair—Salem Capital-Journal
 Dick Nafsinger—Albany Democrat-Herald
 Dick Strite—Eugene Register-Guard
 Paul Harvey III—Eugene Register-Guard
 Sam Bailey—AP Correspondent
 Fred Zwahlen—UPI Correspondent
 Eddie DeYoe—OSC Daily Barometer
 Johnny Carpenter—KOIN, Portland

Past N. D. Final Standings

(Since formation of Northern Division in 1923)

Year	Oregon	OSC	Wash.	WSC	Idaho	Mont.
1923 a	2-6 (5)	4-4 (3T)	5-3 (1T)	4-4 (3T)	5-3 (1T)	
1924	4-4 (3)	6-2 (2)	7-2 (1)	3-7 (5)	4-6 (4)	1-4 (6)
1925 b	7-2 (1T)	7-2 (1T)	5-5 (3T)	2-8 (6)	5-5 (3T)	2-6 (5)
1926	10-0 (1)	6-4 (2)	5-5 (4)	1-8 (6)	5-4 (3T)	2-8 (5)
1927	8-2 (1)	4-6 (4)	7-3 (2T)	3-7 (5)	7-3 (2T)	1-9 (6)
1928	8-2 (2)	4-6 (4)	9-1 (1)	1-9 (6)	4-5 (3)	3-6 (5)
1929	3-7 (5)	4-6 (4)	10-0 (1)	5-5 (3)	6-4 (2)	2-6 (6)
1930	8-8 (3)	7-9 (4)	12-4 (1)	9-7 (2)	4-12(5)	
1931	6-10(4)	9-7 (3)	14-2 (1)	10-2 (2)	1-15(5)	
1932	7-9 (4)	8-8 (3)	12-4 (1)	11-5 (2)	2-14(5)	
1933	2-14(5)	12-4 (1)	10-6 (2)	8-8 (3T)	8-8 (3T)	
1934	9-7 (2)	7-9 (3)	14-2 (1)	6-10(4)	4-12(5)	
1935	7-9 (3)	12-4 (1)	11-5 (2)	6-10(4)	4-12(5)	
1936	7-9 (4)	10-6 (2)	13-3 (1)	8-8 (3)	2-14(5)	
1937 c	11-5 (1T)	5-11(4)	11-5 (1T)	11-5 (1T)	2-14(5)	
1938	14-6 (1)	6-14(5)	13-7 (2)	12-8 (3T)	12-8 (3T)	3-17(6)
1939	14-2 (1)	6-10(4)	11-5 (2)	8-8 (3)	1-15(5)	
1940	10-6 (2)	12-4 (1)	6-10(4)	9-7 (3)	3-13(5)	
1941	7-9 (3T)	9-7 (2)	7-9 (3T)	13-1 (1)	4-12(5)	
1942	7-9 (4)	11-5 (1)	10-6 (2)	9-7 (3)	3-13(5)	
1943	10-6 (2)	8-8 (4)	12-4 (1)	9-7 (3)	1-15(5)	
1944	11-5 (2)	5-11(3T)	15-1 (1)	4-12(5)	5-11(3T)	
1945 d	11-5 (1T)	10-6 (3)	5-14(4)	11-5 (1T)	3-13(5)	
1946	8-8 (3)	10-6 (2)	6-10(4)	5-11(5)	11-5 (1)	
1947	7-9 (4)	13-3 (1)	8-8(3)	11-5 (2)	1-15(5)	
1948 e	8-8 (4)	10-6 (1T)	10-6 (1T)	9-7 (3)	3-13(5)	
1949	7-9 (3T)	12-4 (1)	6-10(5)	8-8 (2)	7-9 (3T)	
1950	6-10(5)	8-8 (2T)	8-8 (2T)	11-5 (1)	7-9 (4)	
1951	10-6 (2)	6-10(4T)	11-5 (1)	7-9 (3)	6-10(4T)	
1952	8-8 (3)	3-13(5)	14-2 (1)	6-10(4)	9-7 (2)	
1953	8-8 (2T)	6-10 (4)	15-1 (1)	3-13(5)	8-8 (2T)	
1954	9-7 (2T)	11-5 (1)	7-9 (3)	4-10(4)	9-7 (2T)	
1955	8-8 (2)	15-1 (1)	7-9 (3)	5-11(4T)	5-11 4T)	

(First figures represent won-lost record in ND;
second figures league standing)

a—Idaho def Washington in playoff; b—OSC def Oregon 2 games to 1 in playoff; c—WSC def Washington, then Oregon in playoff; d—Oregon def Washington State 2 games to 1 in playoff; e—Washington def Oregon State in playoff.

PCC All-Time Records

Season Records

Total Points—406 Bob Houbregs, Washington, 1953 (16 games).
Rebounds—282, Jim Loscutoff, Oregon, 1955 (16 games).

One-Game Records

Total Points—49, Bob Houbregs, Washington (vs. Idaho) 1953.
Rebounds—36. Wade Halbrook, OSC (vs. Idaho) 1955.
Most points team—108, UCLA (vs. Oregon) 1956.
Fewest points team—6. Oregon (vs. OSC) 1917.
Most shots individual—34 (made 12), Tony Vlastelica, OSC (vs. Idaho) 1953.
Most shots team—99, Oregon (vs. Idaho) 1953.
Field goals individual—19 (of 31) Bob Houbregs, Washington (vs. Idaho), 1953.
Field goals team—39 California (vs. Stanford) 1954.
FTA Individual—28 (made 13) Wade Halbrook, OSC (vs. Idaho 1954.)
FTM Individual—21 (of 26) Larry Beck, WSC (vs. Oregon) 1957.
FTA Team—63 USC (vs. Idaho) 1957.
FTM Team—38 Idaho (vs. Washington) 1956.
Most PF Team—41 Oregon (vs. OSC) 1947.
Fewest PF Team—5 WSC (vs. Wash.) 1955.

**ALL-TIME RECORD AGAINST
WASHINGTON STATE COLLEGE**

Year	OSC Won	OSC Lost
1906-07	1	0
1908-09	2	0
1909-10	0	3
1910-11	1	0
1911-12	4	0
1912-13	2	2
1913-14	2	0
1914-15	1	1
1915-16	1	1
1916-17	0	1
1917-18	2	0
1918-19	1	3
1919-20	2	2
1920-21	2	2
1921-22	2	0
1922-23	1	1
1923-24	2	0
1924-25	2	0
1925-26	2	0
1926-27	2	0
1927-28	1	1
1928-29	0	2
1929-30	1	3
1930-31	2	2
1931-32	0	4
1932-33	2	2
1933-34	2	2
1934-35	3	1
1935-36	3	1
1936-37	0	4
1937-38	0	4
1938-39	0	4
1939-40	2	2
1940-41	3	1
1941-42	2	2
1942-43	2	2
1943-44	1	3
1944-45	3	1
1945-46	3	1
1946-47	3	1
1947-48	4	0
1948-49	3	1
1949-50	1	3
1950-51	2	2
1951-52	1	3
1952-53	1	3
1953-54	4	0
1954-55	3	1
1955-56	1	1
1956-57	2	0
1957-58	2	0
	89	73

**ALL-TIME RECORD AGAINST
UNIVERSITY OF OREGON**

Year	OSC Won	OSC Lost
1902-03	2	0
1903-04	2	0
1905-06	2	0
1907-08	2	0
1908-09	2	0
1910-11	2	0
1912-13	2	2
1914-15	4	2
1915-16	2	2
1916-17	4	0
1917-18	4	0
1918-19	0	4
1919-20	0	2
1920-21	0	4
1921-22	4	0
1922-23	2	2
1923-24	2	2
1924-25	3	2
1925-26	0	2
1926-27	0	2
1927-28	1	1
1928-29	0	2
1929-30	1	3
1930-31	2	2
1931-32	2	2
1932-33	4	0
1933-34	1	3
1934-35	3	1
1935-36	3	1
1936-37	0	4
1937-38	1	3
1938-39	1	3
1939-40	3	1
1940-41	1	3
1941-42	3	1
1942-43	2	2
1943-44	0	4
1944-45	2	2
1945-46	2	2
1946-47	4	0
1947-48	1	3
1948-49	3	1
1949-50	2	2
1950-51	1	3
1951-52	1	3
1952-53	4	1
1953-54	2	2
1954-55	4	0
1955-56	2	1
1956-57	2	1
1957-58	3	0
	100	83

**ALL-TIME RECORD AGAINST
UNIVERSITY OF IDAHO**

Year	OSC Won	OSC Lost
1909-10	2	1
1911-12	3	0
1912-13	3	1
1914-15	0	2
1915-16	2	0
1918-19	0	2
1919-20	0	1
1920-21	1	1
1922-23	0	2
1923-24	2	0
1924-25	2	0
1925-26	1	1
1926-27	0	2
1927-28	1	1
1928-29	2	0
1929-30	2	2
1930-31	4	0
1931-32	4	0
1932-33	3	1
1933-34	2	2
1934-35	4	0
1935-36	4	0
1936-37	3	1
1937-38	0	4
1938-39	4	0
1939-40	4	0
1940-41	3	1
1941-42	4	0
1942-43	3	1
1943-44	4	0
1944-45	3	1
1945-46	2	2
1946-47	3	1
1947-48	3	1
1948-49	3	1
1949-50	4	0
1950-51	2	2
1951-52	1	3
1952-53	2	2
1953-54	2	2
1954-55	4	0
1955-56	1	1
1956-57	1	1
1957-58	1	1
	<hr style="width: 100px; margin: 0 auto;"/> 99	<hr style="width: 100px; margin: 0 auto;"/> 44

**ALL-TIME RECORD AGAINST
UNIVERSITY OF WASHINGTON**

Year	OSC Won	OSC Lost
1903-04	1	0
1909-10	1	0
1910-11	0	1
1911-12	2	2
1912-13	2	2
1913-14	1	5
1914-15	0	4
1915-16	3	1
1916-17	1	3
1917-18	4	0
1918-19	2	2
1919-20	3	1
1920-21	0	2
1921-22	2	2
1923-24	2	0
1923-24	1	1
1923-24	1	1
1924-25	1	1
1925-26	1	1
1926-27	1	1
1927-28	0	2
1928-29	0	2
1929-30	3	1
1930-31	1	3
1931-32	2	2
1932-33	3	1
1933-34	2	2
1934-35	2	2
1935-36	0	5
1936-37	2	2
1937-38	1	3
1938-39	1	3
1939-40	3	1
1940-41	2	2
1941-42	2	2
1942-43	1	3
1943-44	0	4
1944-45	2	2
1945-46	3	1
1946-47	3	1
1947-48	2	3
1948-49	4	1
1949-50	1	3
1950-51	1	3
1951-52	0	4
1952-53	0	4
1953-54	3	1
1954-55	4	0
1955-56	0	2
1956-57	1	2
1957-58	1	1
	78	97

PCC RECORD AGAINST STANFORD

	OSC Won	OSC Lost
1955-56	1	1
1956-57	1	1
1957-58	1	1
	—	—
	3	3

PCC RECORD AGAINST UCLA

	OSC Won	OSC Lost
1955-56	0	2
1956-57	0	2
1957-58	2	0
	—	—
	2	4

PCC RECORD AGAINST CALIFORNIA

	OSC Won	OSC Lost
1955-56	0	2
1956-57	0	2
1957-58	1	2
	—	—
	1	6

(Includes Playoff Game)

PCC RECORD AGAINST USC

	OSC Won	OSC Lost
1955-56	0	2
1956-57	1	1
1957-58	2	0
	—	—
	3	3

PRE-SEASON SCHEDULE

- Dec. 1 Oregon 60, OSC 68
- Dec. 5 University of Utah 70, Osc 41
- Dec. 6 University of Utah 62, OSC 38
- Dec. 8 Idaho State 55, OSC 49
- Dec. 12 University of Hawaii 40, OSC 59
- Dec. 13 University of Wichita 55, OSC 72
- Dec. 19 Indiana vs. OSC
- Dec. 20 Indiana vs. OSC.
- Dec. 27 Air Force Academy vs. OSC
- Dec. 29 Wyoming or Iowa vs. OSC. Finals Far West Classic

1959 P.C.C. BASKETBALL SCHEDULE 1959

DATE	OREGON	U.C.L.A.	WASH.	O.S.C.	STANF'D	IDAHO	CALIF.	U.S.C.	W.S.C.
Jan. 2	U.S.C.	at Idaho	CALIF.		at W.S.C.	U.C.L.A.	at WASH.	at Oregon	STANF'D
Jan. 3	CALIF.	at W.S.C.		U.S.C.	at Idaho	STANF'D	at Oregon	at O.S.C.	U.C.L.A.
Jan. 5		at WASH.	U.C.L.A.	STANF'D	at O.S.C.				
Jan. 9		W.S.C.	at CALIF.	at U.S.C.	IDAHO	at Stanford	WASH.	O.S.C.	at UCLA
Jan. 10		O.S.C.	at Stanford	at U.C.L.A.	WASH.	at CALIF.	IDAHO	W.S.C.	at U.S.C.
Jan. 16	WASH.	U.S.C.	at Oregon		CALIF.	W.S.C.	at Stanford	at UCLA	at Idaho
Jan. 17		at U.S.C.	at O.S.C.	WASH.	at CALIF.	at W.S.C.	STANF'D	U.C.L.A.	IDAHO
Jan. 23				at W.S.C.					O.S.C.
Jan. 24	at WASH.		OREGON	at Idaho	at Oregon	at O.S.C.			
Jan. 30	STANF'D				at Oregon				
Jan. 31	O.S.C.		STANF'D	at Oregon	at WASH.				
Feb. 6	at O.S.C.	CALIF.	W.S.C.	OREGON		at U.S.C.	at UCLA	IDAHO	at WASH.
Feb. 7		IDAHO		W.S.C.		at UCLA	at U.S.C.	CALIF.	at O.S.C.
Feb. 9	W.S.C.								at Oregon
Feb. 13	at CALIF.	at Stanford			U.C.L.A.	U.S.C.	OREGON	at Idaho	
Feb. 4	at Stanford	at CALIF.	O.S.C.	at WASH.	OREGON		U.C.L.A.	at W.S.C.	U.S.C.
Feb. 16			U.S.C.					at WASH.	
Feb. 20	at U.C.L.A.	OREGON	at Idaho		at U.S.C.	WASH.	at W.S.C.	STANF'D	CALIF.
Feb. 21	at U.S.C.	STANF'D	at W.S.C.		at UCLA	CALIF.	at Idaho	OREGON	WASH.
Feb. 23				CALIF			at O.S.C.		
Feb. 27		at O.S.C.	IDAHO	U.C.L.A.	W.S.C.	at WASH.	U.S.C.	at CALIF.	at Stanford
Feb. 8	U.C.L.A.	at Oregon		IDAHO	U.S.C.	at O.S.C.	W.S.C.	at Stanford	at CALIF.
Mar. 2	IDAHO								
Mar. 6	at IDAHO	WASH	at U.C.L.A.	at STANF'D	O.S.C.	OREGON			
Mar. 7	at W.S.C.		at U.S.C.	at CALIF			O.S.C.	WASH.	OREGON

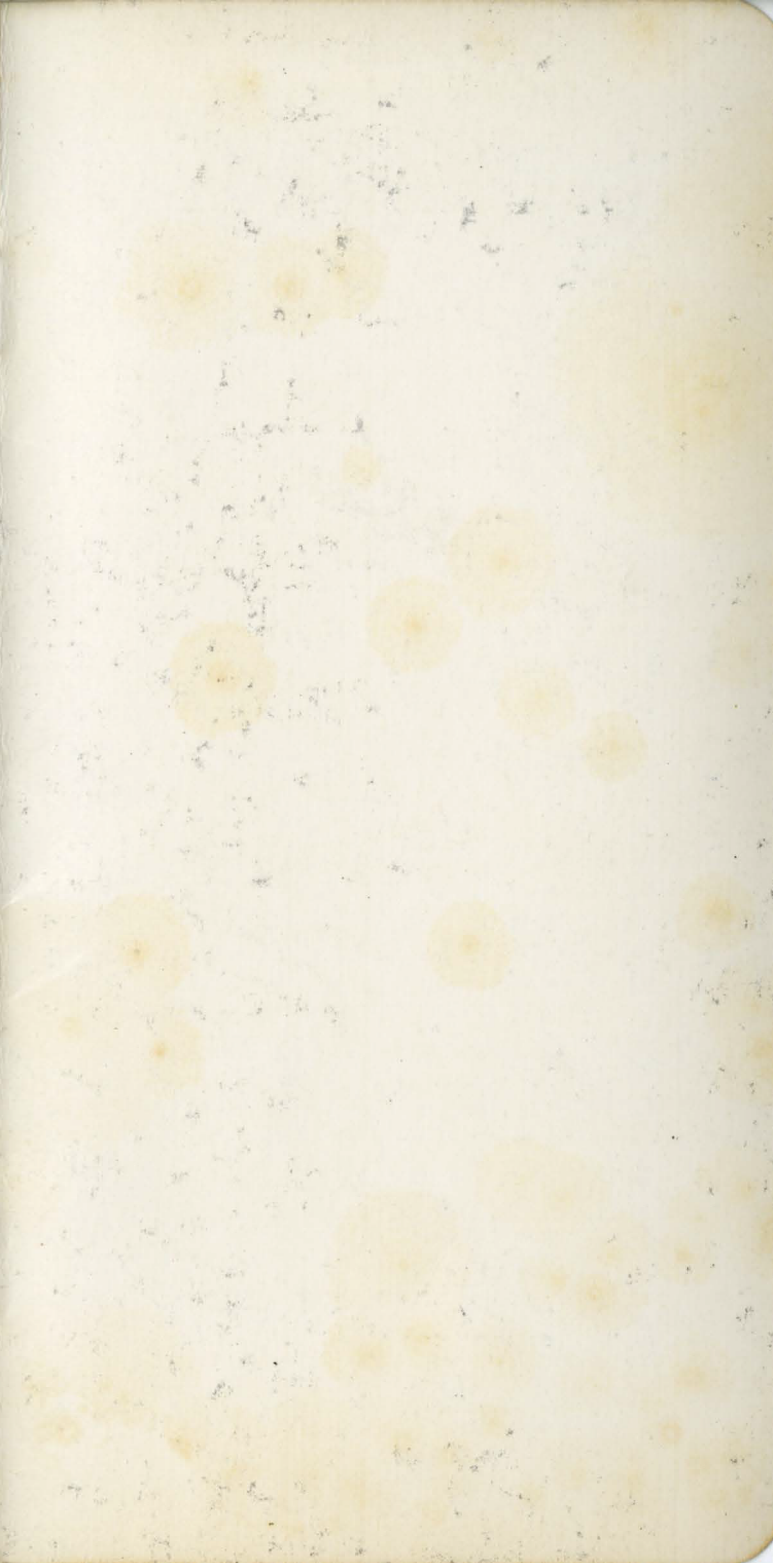



OSC BEAVERS 1958-59

FROM LEFT (FRONT ROW): COACH SLATS GILL, TRAINER BILL ROBERTSON, ARNOLD SCHROEDER, LEE HARMAN, KARL ANDERSON, GARY GOBLE, ERNIE JOHNSON, STEVE FLYNN, TED MILLER, ATHLETIC DIRECTOR SPEC KEENE, ASSISTANT COACH PAUL VALENTI. FROM LEFT (BACK ROW): MIKE CARSON, LARRY COPPLE, JIM WOODLAND, BRUCE PATTERSON, ROY CRITSER, JIM ANDERSON, RON CRITCHFIELD, JIM WALLENBORN, STUDENT MANAGER TERRY DOLVEN.