

PUB 57 F2a

OREGON STATE

Basketball

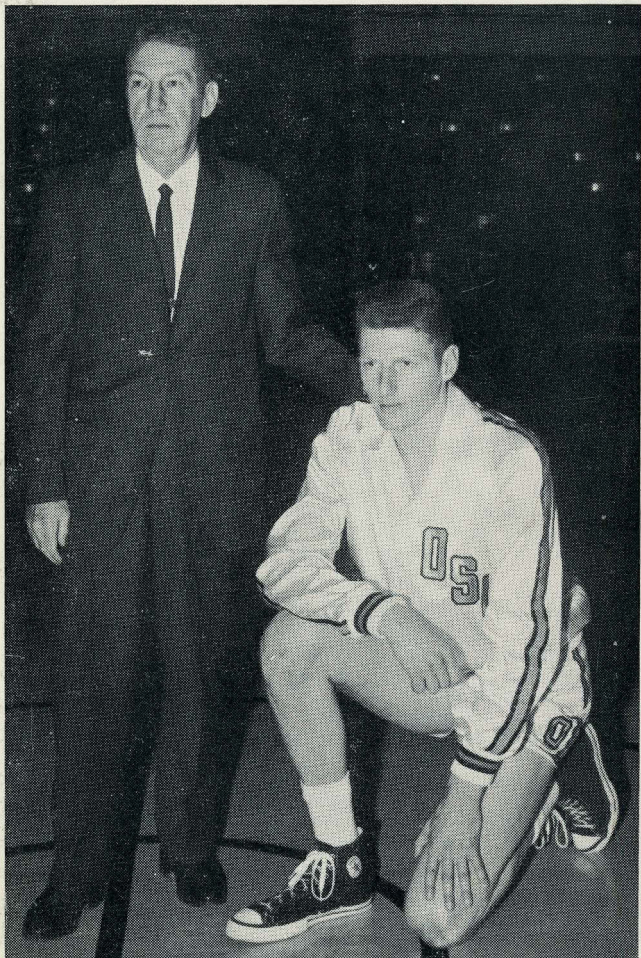

COACH SLATS GILL — MEL COUNTS

1963

For Press, Radio, and TV

CONTENTS

General Outlook	2
Thumbnail Sketches, varsity schedule	3-4
Varsity Roster	5
Final 1962 Statistics	6
1962 Scores, attendance, ratings, where team stays	7
Coaches biographies	8-9
Dancing Rally Girls, America's winning coaches	10
Telephone list, Far West Classic Schedule	11
Classic all-stars, records	12-14
Chancellor's trophy records	15
OSU tops in nation in wins	15
Slats Gill's all-time bests	16-17
OSU individual records, enrollment growth	18-19
Winningest years, OSU trophy winners	20
Highest Scores, all-Americans, etc.	21
Pre-Slats Gill era, record of Slats Gill	22-23
Slats Gill captains, championships won	24-25
Records against various teams	26-30
Past N. D. standings, NCAA resume	31
OSU championship personnel, N. D. scoring kings	32-33
Coliseum attendance figures	34-36
Staff, OSU and administration	37-39
Athletic staff biographies	40-41
OSU grads now coaching, PCC playoffs	42-43
Rook roster, schedule	44



John H. Eggers,
SPORTS PUBLICITY DIRECTOR
 Oregon State University
 Office Phone—PLaza 2-4211, Ext. 430
 Home Phone—PLaza 3-6178
 Home Address—3145 McKinley St.

GENERAL OUTLOOK

Oregon State should have a good basketball team in the 1962-63 season—possibly one of the best in the school's long and illustrious court history. But with one of the toughest schedules ever ahead, the Beavers may well have trouble equalling their 1961-62 record which brought 24 victories in 29 games.

Slats Gill has always coached winning basketball, and this season figures to be no exception. He lost only two men off his 1962 squad that won the Pacific Northwest NCAA championship—starting forwards Jay Carty and Bob Jacobson—and he has 10 returning lettermen to carry OSU hopes into another campaign.

Heading the list of returnees is 7-foot center Mel Counts, who won unanimous all-coast honors as a sophomore last year. Extremely agile for a man his size, and a deadly shooter from many spots on the floor, Counts appears headed for all-America acclaim before his college days are over. It might even come this season.

Steve Pauly, 6-4 forward, teamed up with Terry Baker at guard last year in OSU's vaunted fast break attack, but this time will operate out of the corner. Baker, too, is back as "field general" for the Beavers. And other lettermen on hand are Tim Campbell, 6-6 forward; Ray Torgerson, 6-4; Grant Harter, 6-11; Rex Benner, 6-3; Gary Rossi, 6-1; Dave Hayward, 5-10; and Lynn Baxter, 5-10.

Much help, too, is expected to come from a fine crop of sophomores who completed such a successful freshman season. Foremost of these is much-heralded Jim Jarvis, out of Roseburg high in southern Oregon, who won all-America prep honors and wowed fans last year with his Bob Cousy type play.

His running mate with the Rooks, Frank Peters, could also step right into a starting job—or at least give the veterans a battle for it. Jim Kraus, a 6-7 forward, also has great promise and is lacking only in experience. Personnel-wise, the cagey Gill has the nucleus to win plenty of games this winter. Needless to say, the Beavers will profit from the coaching end of it.

Oregon State will have plenty of height, good experience and reasonably good speed. Baker, Jarvis, Peters and Rossi can "go" as they say in hoop circles, and the Beavers beat many an opponent with their fast break last year. When they get a chance to run, they'll run, and they hope to improve on their set-offense, too.

Counts is rather unique as tall players go. He can shoot from anywhere—not just underneath the basket. Extremely accurate from outside and corners with his jump shot, he also has developed a good hook shot with either hand. And one of his greatest assets is the ability to clear the ball off the boards and get it moving for the fast break offense.

This may not ultimately become the best team ever at OSU, for Slats Gill has turned out some real machines in the 35 years he has been on the job here.

But it certainly will be one of the most interesting.

THUMBNAIL SKETCHES

FORWARDS

Steve Pauly

6-4 and 200. Sr. let. from Beaverton. 3rd high scorer on squad last year with 323 points. Shot .426 in field goal percentage and grabbed 148 rebounds. No. 2 ranking decathlon man in America in track. All-State in football, basketball and track as prepper and set national prep high hurdles record. Fine all-around athlete with lots of experience. Can go either at forward or guard. In school of Science.

Tim Campbell

6-6 and 196. Sr. let. from Vancouver, Wash. Scored 66 points in 1962, mainly as understudy to Mel Counts. Posted .418 field goal percentage and .667 at charity line, in addition to 55 rebounds. Effective in close under basket, has good moves and fakes. Accurate hook-shooter. Hard worker with plenty of desire. In school of Forestry.

Ray Torgerson

6-4 and 197. Sr. let. from Winnepeg, Manitoba (Canada). Transferred here from Portland State College and had to lay out a year before joining squad last year. Played well, with .436 shooting percentage and 47 rebounds. Tough on boards and strong defensively. Needs to improve on shooting and gain more confidence. In school of Engineering.

Rex Benner

6-3 and 185. Junior letterman from Grants Pass. Had planned to lay out last year after accident that cost him sight in one eye, but decided to play anyway and did good job. Extremely quick for his size, can play either forward or guard. In school of Education.

Jim Kraus

6-7 and 180. Soph. from Los Altos, Cal. One of "Big Three" on Rook team last year, along with Jim Jarvis and Frank Peters. Left-handed and good scorer, especially in close around basket. Lots of promise for sophomore and lacking only in experience. Willing to work and should progress rapidly as he sees more and more action. In school of Education.

CENTERS

Mel Counts

7-0 and 228. Jr. let. from Coos Bay. A true all-America candidate, after winning unanimous all-coast honors in sophomore year. Scored 537 points last year, second highest in school's history for one season, and broke school record for rebounds with 401. Shot .803 at foul line, with 151 of 188. Very agile for man his size and different from most big men in that he can shoot from anywhere, not just underneath the basket. Deadly on jump shots from outside or corners. Tireless worker with great enthusiasm for basketball. Fine team man, getting better on defense all the time. Could be headed for all-time national greatness. In school of Humanities and Social Science.

Grant Harter

6-11 and 230. Jr. let. from Salem. Hard and willing worker, good competition for Counts in rugged daily practice sessions. Has been slow in developing, but with gradual improvement. Coach Gill often has toyed with idea of using both big lads in same lineup. School of Humanities and Social Science.

GUARDS

Lynn Baxter

5-10 and 155. Jr. let. from Roseburg. Saw barely enough service to letter as sophomore, but performed well when he did play. Good speed and has passing ability. Needs more work on shooting. Fine team man, aids greatly in excellent squad morale. In school of Education.

Terry Baker

6-3 and 196. Sr. let. from Portland. Better known as all-America football quarterback, best in OSU history, but also fine hoop star. Regular past two years. Playmaker and leader of fast break offense. 4th high scorer on squad last season with 277 points. Shot .688 at free throw line and .447 in field goals. Won spot on all-Western Regional NCAA five at Provo. In school of Engineering.

Jim Jarvis

6-0 and 160. Soph. from Roseburg. Probably most sensational freshman guard ever to perform at OSU, after gaining all-America prep honors. Bob Cousy type playmaker, but also great shooter with wide variety of shots. Averaged 26 points as freshman. Fine dribbler and passer. Could give OSU much-needed outside shooting and take pressure off Counts. Great crowd pleaser. In school of Education.

Frank Peters

6-2 and 195. Soph. from Anaheim, Cal. Running mate of Jarvis on Rooks last year and almost as effective. Extremely good shooter who could go either at forward or guard. Plays boards much tougher than man his size normally would. Could be good defensive player. Will be strong contender for starting job. Son of Norm Peters, starting end on 1942 Rose Bowl team. In school of Business and Technology.

Gary Rossi

6-1 and 175. Sr. let. from Coos Bay. Speed-boy of squad, also a high jumper and broadjumper in track. Great potential and at times has proved it. Scored 82 points last year and key man in certain victories. Not consistent enough in shooting, but scrappy performer and strong in many other phases. In school of Humanities and Social Science.

Dave Hayward

5-10 and 170. Sr. let. from Downey, Cal. Star baseball catcher, who excels defensively. Proved worth in checking Seattle's Eddie Miles last year. Shoots well on occasion, but not consistent enough. Sure to see lots of action. Scored 57 points last year. In school of Humanities and Social Science.

OSU VARSITY SCHEDULE

1962-63

- Dec. 7 Seattle U at Seattle
- Dec. 8 Washington at Seattle
- Dec. 24 California at Corvallis
- Dec. 15 California at Corvallis
- Dec. 21-22 Kentucky Invitational at Lexington
- Dec. 26-29 Far West Classic at Portland
- Jan. 4-5 Washington State at Corvallis
- Jan. 11-12 Stanford at Palo Alto
- Jan. 19 Gonzaga at Corvallis
- Jan. 26 Washington at Corvallis
- Jan. 31 Harlem Globetrotters (To face Alumni)
- Feb. 1 Seattle at Corvallis
- Feb. 8 P. Portland at Portland
- Feb. 9 P. Portland at Corvallis
- Feb. 15 Oregon at Corvallis
- Feb. 16 Oregon at Eugene
- Feb. 22-23 Southern Cal at Corvallis (Dad's Weekend)
- Mar. 1-2 Washington State at Pullman
- Mar. 8 Oregon at Eugene
- Mar. 9 Oregon at Corvallis

TICKET PRICES: \$2 reserved for all home games, \$21.00 for season ticket of 12 games); adult general admission \$1.50. Grade school and high school general admission 50c. All games start at 8 p.m., with prelims at 6:15 p.m.

OSU VARSITY ROSTER 1962-63

No.	Nome	Pos.	Ht.	Wt.	Age	Exp.	Class	Home Town
10	Jim Jarvis	G	6-0	160	19	Fr.	Soph.	Roseburg, Ore.
12	Randy Rothman	F	6-3	195	19	Fr.	Soph.	San Bruno, Cal.
14	Frank Peters	G	6-2	195	19	Fr.	Soph.	Anaheim, Cal.
15	Ray Torgerson *	F	6-4	197	20	IV	Sr.	Winnepeg, Manitoba (Canada)
20	Bob Vogelsang	F	6-5	190	20	2JC	Jr.	Santa Monica, Cal.
21	Mel Counts *	C	7-0	228	21	IV	Jr.	Coos Bay, Ore.
22	Tim Campbell **	C	6-6	196	22	2V	Sr.	Vancouver, Wash.
23	Jim Kraus	F	6-7	180	19	Fr.	Soph.	Los Altos, Cal.
24	Terry Baker **	G	6-3	196	21	2V	Sr.	Portland, Ore.
25	Dave Hayward *	G	5-10	170	20	2V	Sr.	Downey, Cal.
30	Rex Benner *	G	6-3	185	20	IV	Jr.	Grants Pass, Ore.
31	Steve Pauly **	F	6-4	200	22	2V	Sr.	Beaverton, Ore.
32	Grant Harter *	C	6-11	230	21	IV	Jr.	Salem, Ore.
34	Lynn Baxter *	G	5-10	155	20	IV	Jr.	Roseburg, Ore.
35	Gary Rossi **	G	6-1	175	22	2V	Sr.	Coos Bay, Ore.

FINAL OSU STATISTICS 1961-62

Name	G	FGA	PC	Pct.	FTA	FT	Pct.	REB	PF	TP	Ave.
Mel Counts, c	29	500	193	.386	188	151	.803	401	91	537	18.5
Jay Carty, f	29	381	166	.435	147	114	.775	304	55	446	15.4
Steve Pauly, g	28	319	136	.426	96	51	.531	148	59	323	11.5
Terry Baker, g	26	228	102	.447	106	73	.688	77	55	277	10.7
Bob Jacobson, f	29	103	44	.427	61	47	.770	134	77	135	4.7
Gary Rossi, g	27	89	30	.337	38	25	.658	44	59	82	3.4
Tim Campbell, c	29	55	23	.418	30	20	.667	55	40	66	2.3
Dave Hayward, g	26	66	22	.333	25	17	.680	18	28	57	2.2
Ray Torgerson, f	21	39	17	.436	17	10	.588	47	19	44	2.9
Lynn Baxter, g	13	11	4	.364	6	5	.833	2	9	13	1.0
Rex Benner, g	9	16	5	.313	7	3	.429	5	9	11	1.2
Grant Harter, c	11	15	5	.333	1	0	.000	11	6	10	0.9
							Team 250				
OSU Totals	29	1830	746	.407	723	518	.666	1216	551	1676	57.8
Opponents	29	1741	652	.374	724	482	.715	1499	498	2010	69.3

GAME SCORES 1961-62

OSU 82 Montana State U	76	OSU 79 Oregon	63
OSU 54 Montana State U	56	OSU 82 Oregon	66
OSU 55 Washington	48	OSU 75 Portland	64
OSU 58 Stanford	47	OSU 73 Seattle	74
OSU 55 Stanford	49	OSU 61 Washington	73
OSU 89 Michigan	54	OSU 51 Idaho	52
	(Classic)	OSU 65 Idaho	50
OSU 78 Wash. State	66	OSU 62 Wash. State	55
	(Classic)	OSU 63 Wash. State	46
OSU 74 Oregon	57	OSU 65 Oregon	48
	(Classic)	OSU 60 Oregon	56
OSU 69 Wash. State	56	OSU 69 Seattle (Ovt.	65
OSU 68 Wash. State	65		(NCAA)
OSU 78 Gonzaga	64	OSU 69 Pepperdine	67
OSU 80 Portland	63		(NCAA)
OSU 74 Idaho	59	OSU 69 UCLA	88
OSU 71 Idaho	68		(NCAA)
OSU 82 Seattle (2 Ovt.	73	WON 24	LOST 5

TOP ATTENDANCE MARKS 1962

(Courtesy Converse Yearbook)

1. Ohio State	286,336
2. Cincinnati	276,509
3. Kentucky	257,558
4. Wake Forest	254,467
5. Dayton	244,681
6. Purdue	215,196
7. Bradley	211,702
8. Kansas State	209,703
9. OREGON STATE	205,794
10. Wisconsin	193,296

UPI FINAL RATINGS 1962

(Prior to NCAA meet)

1. Ohio State
2. Cincinnati
3. Kentucky
4. Mississippi State
5. Kansas State
6. Bradley
7. Wake Forest
8. Colorado
9. Bowling Green
10. Utah
11. OREGON STATE

WHERE THE TEAM STAYS

Seattle U and Washington—Olympic Hotel, Seattle.

Kentucky Invitational Tournament—Phoenix Hotel, Lexington, Ky.

Stanford—Rickey's Hyatt House, Palo Alto, Cal.

Washington State—Washington Hotel, Pullman.

THE COACHES

AMORY T. "SLATS" GILL,
Head Coach

One of the most respected basketball coaches in America . . .

That short sentence pretty well describes the stature of Coach Slats Gill, a man who has been giving Oregon State winning basketball teams since he first took over the reins 35 years ago.

This is Gill's 35th season as Beaver headman. In that time, he's won 553 times and lost 379. But the true worth of Slats Gill to Oregon State, and to basketball in general, can't be measured purely in terms of his victories. In a sense, he's almost an institution in himself.

His teams have figured in 11 championships of one sort or another—not to mention six consecutive crowns in the annual Far West Classic. And look at some of his other accolades: past president of the National Association of Basketball Coaches, member of the Helms Foundation Hall of Fame, East-West game coach. Hayward Award winner, respected author of a basketball work-book, and coach of an OSU team that has defeated traditional rival Oregon 27 times in 39 meetings.

The Chancellor's trophy, given annually to the state school winning the annual series, has been at OSU nine times out of the 10 years of its existence. Last year, for example, Gill padded the total with five straight over the Ducks from Eugene.

Slats Gill's roots are deep with Oregon State. He was an all-American basketball player here in 1924, coached the Beaver Rooks for a short time, and then took on the head coaching reins at the start of the 1928-29 campaign. From that day forward, OSU has been a national hoop power.

The Beavers won northern division championships in 1933, 1935, 1940, 1942, 1947, 1949, 1954 and 1955, while tying for the top spot in 1948. They swept Pacific Coast conference crowns in 1933, 1947, 1949 and 1955, and were tied in 1958. The 1949 club placed fourth nationally, while OSU was tied for 5th in 1957, 1955 and 1962.

Gill's most recent club, the 1962 outfit, won the Pacific Northwest NCAA title, and eventually lost in the finals of the Western Regional NCAA tourney at Provo, Utah. The overall record was 24-5, another landmark in Gill's glorious court history.

An illness temporarily sidelined him in 1960 when his team was playing in Seattle, but Slats bounced back stronger than ever and appears to be in top health again. Nobody enjoys being associated with young men more than Slats Gill, and whether they are winners or losers, they are still tops in his basketball book.

In all his coaching years, just one prime goal has eluded Gill—a national championship for his school in basketball. The Beavers came close several times, and even last year conceivably were in the running. Best best, probably was in 1947, when Lew Beck, Red Rocha, Cliff Crandall, Morrie Silver and company dropped a two-pointer to Oklahoma at Kansas City when many felt they could have gone all the way.

Then again in 1955, University of San Francisco edged the Beavers, 57-56, in the Western Regional NCAA finals at Corvallis, and later went on to win the nationals in a breeze. Even in 1942, when OSU dropped a best of three-game series to Stanford by the narrowest of margins, the Beavers had a good chance. After that tough series, Stanford went on to sweep the NCAA title.

Slats Gill is a credit not only to basketball, but to the university itself and to the state of Oregon.

May all his hopes be fulfilled in the 1962-63 season.



PAUL VALENTI
Assistant Coach

A head coach would have to go a long way to find an assistant to compare with Paul Valenti.

That's one of the many reasons Oregon State's chief hoop assistant rates so high with his boss, Slats Gill, and with everyone with whom he comes in contact.

Paul has been a coaching aide to Slats since the 1947 season. For years he worked with the freshmen, in addition to his varsity chores, and also turned out some top-flight junior varsity quints.

Valenti first came to OSU from Larkspur, Cal., and led the OSU Rooks in scoring for the 1939 season. The Rooks of that year were undefeated over a 16-game slate, and most of them later became varsity stars under Slats.

Valenti was a regular on the varsity three straight seasons, in 1940, 1941 and 1942. He played on two championship teams and was regarded as the best two-handed set-shooter ever to wear the school colors. Dick Strite, veteran and able sports editor of the Eugene Register-Guard where traditional rival Oregon is located, picked Valenti on his all-time northern division team.

Following his basketball days, Paul served in the Navy during World War II, returning to OSU in the fall of 1946 to become freshman coach. His Rooks won 14 of 15 games, and in 1951, his jayvees swept 16 in a row without a loss. He had won 17 of 18 seasons, and then in 1955, Paul's club went undefeated with 15 straight.

When Slats Gill was taken ill unexpectedly in 1960, Valenti took over for his close friend and boss, and as usual did an exceptional job. Just like Slats, he acquired a winning habit early in life.

Together, they make quite a winning pair in basketball.

JIM WOODLAND
Freshman Coach

In his first season as Rook coach, while completing work towards a degree, is personable Jim Woodland, who played for Oregon State in the 1959-60-61 seasons.

A fine jump shooter while in school, Woodland also proved to be one of Oregon State's finest competitors. He had some "hot" nights, and also a few "cold" ones, but in keeping with so many Gill-coached basketeers, he was always behind his coach and the team 100 per cent.

Woodland was second high scorer on the team in 1959 with 229 points, and in 1960, he emerged first with 272 points. In 1961, he was tied with 243 tallies.

Dancing Rally Girls at OSU

1955-56:

Sylvia Kain
 Connie Kinser
 Kay Shideler
 Joan Norman
 Sue Gallo
 Elaine Captain

1956-57:

Nina Gollesrud
 Verl Pilling
 Cinda Lee
 Cece Broome
 Gaylee Briggs
 Joan Service

1959-60

Kathi Booth
 Ginny Evans
 Sally Eldon
 Judy Query
 Geri Rose
 Janice Phillips

1961-62

Jackie Travis
 Pat Huffschtmidt
 Joan Arnold
 Judy Young
 Sue Schwabe
 Marilyn Arnett

1957-58:

Carol Boesch
 Harryette Fromong
 Deann McMurray
 Shirley Gonsalves
 Judy Palmberg
 Shirley Jones

1958-59:

Barbie Bell
 Irene Dean
 Pat Mannagh
 Pat Nielson
 Jeanne Perrin
 Judy White

1960-61

Ginger Boal
 Val Rouselle
 Nancy Johnson
 Mary Laurhammer
 Jayne Makino
 Kay Parker

1962-63

Karen Cork
 Judie Smith
 Suzanne Stowe
 Pat Phillips
 Carol Mortenson
 Sue Craig

Male Members:

1962-63

Bob Jacobson
 Tom Hazlett
 Bill Dupin
 Bill Bailey
 Denny Palanuk

AMERICA'S WINNINGEST COACHES

(Courtesy Converse Yearbook)

	Yrs.	G	W	L
1. Ed Diddle, W. Ky.	40	1019	749	270
2. Adolph Rupp, Kentucky	32	793	669	124
3. Hank Iba, Okla. State	33	897	664	223
4. John Lance, Pitt. St.	45	965	630	335
5. Bloomer Sullivan, S. E. Okla.	25	745	575	170
6. Joe Hutton, Hamline	31	726	564	162
7. SLATS GILL, OREG. ST.	34	931	552	379
8. Floyd McBride, E. C. Okla.	32	770	526	244
9. Rankin Williams, S.W. Okla.	35	810	520	290
10. Harold Anderson, Bowling Green	28	703	485	218

Home Telephone List

(Regular department of athletics office number is PLaza 3-7501, although department also has college number of PLaza 2-4211, Extension 254. Athletic News Bureau office number is PLaza 2-4211, Extension 430. All home numbers of staff members listed below.)

R. S. "Spec" Keene, Director of Athletics—PLaza 3-3617.
Jim Barratt, Athletic Business Manager—PLaza 3-3491.
Slats Gill, Head Basketball Coach—PLaza 3-6781.
Paul Valenti, Assistant Basketball Coach—PLaza 3-3731.
John Eggers, Sports Publicity Director—PLaza 3-6178.
Comm Hennes, Ticket Manager—PLaza 2-2938.
Tommy Prothro, Head Football Coach—PLaza 2-1579.
Bob Watson, Senior Asst. Football Coach—PLaza 2-1542
Bob Zelinka, Line Football Coach—PLaza 3-8377
Ron Siegrist, Assistant Football Coach—PLaza 2-3484
Bob Gambold, Assistant Football Coach—PLaza 2-2231
Jerry Long, Assistant Football Coach—PLaza 3-3812
Bob McKittrick, Assistant Football Coach—PLaza 3-6298
Don Shelley, Equipment Manager—PLaza 2-1171
Bill Robertson, Athletic Trainer—PLaza 3-4108.
Esther Guerber, Department Bookkeeper—PLaza 3-4715.
Ralph Coleman, Head Baseball Coach—PLaza 3-3630.
Sam Bell, Track Coach—PLaza 2-3380.
Jim Barratt, Head Golf Coach—PLaza 3-3491
Irwin Harris, Head Tennis Coach—PLaza 3-5027.
Dale Thomas, Head Wrestling Coach—PLaza 2-1759.
Dr. Waldo Ball, Team Physician—PLaza 3-3464.
Dr. Verne Gearey, Team Physician—PLaza 3-5914.
Glenn Holcomb, Faculty Representative—PLaza 3-8265.

7th ANNUAL FAR WEST CLASSIC

The 7th annual Far West Classic, rapidly becoming one of America's best holiday basketball tournaments, will again be staged in Portland's Memorial Coliseum (Glass Palace) on December 26-27-28-29. Oregon State University inaugurated the tournament in 1956 and three years ago invited Oregon to serve as co-host for the annual affair.

Wednesday, Dec. 26:

7:30 p.m. Iowa vs. Arizona
9:30 p.m. Oregon vs. Washington State

Thursday, Dec. 27:

7:30 p.m. California vs. Seattle U
9:30 p.m. OREGON STATE vs. Idaho

Friday, Dec. 28:

2 p.m. Consolation semi-finals
4 p.m. Consolation semi-finals
7:30 p.m. Championship semi-finals
9:30 p.m. Championship semi-finals

Saturday, Dec. 29:

2 p.m. Consolation (for 7th place)
4 p.m. Consolation (for 5th place)
7:30 p.m. Consolation (for 3rd place)
9:30 p.m. Championship finals

How They Fared at Classic

1956
 OREGON STATE
 Washington
 Southern California
 San Francisco U.

1st
 2nd
 3rd
 4th

1957
 OREGON STATE
 Utah
 Washington
 Yale

1958

1st—OREGON STATE
 2nd—Iowa
 3rd—Wyoming
 4th—Air Force Academy

1959

1st—OREGON STATE
 2nd—Oregon
 3rd—Washington State
 4th—Idaho
 5th—New Mexico State
 6th—Denver U.
 7th—U. of Portland
 8th—U. of Hawaii

1960

1st—OREGON STATE (3-0)
 2nd—Seattle U (2-1)
 3rd—Arizona State (2-1)
 4th—Oregon (2-1)
 5th—Idaho 1-2)
 6th—U. Portland (1-2)
 7th—Wash. State (1-2)
 8th—Wisconsin (0-3)

1961

1st—OREGON STATE (3-0)
 2nd—Oregon (2-1)
 3rd—Idaho (2-1)
 4th—WSU (1-2)
 5th—California (2-1)
 6th—Michigan State (1-2)
 7th—U. Portland (1-2)
 8th—Michigan (0-3)

Far West Classic All-Stars

1956

DAVE GAMBEE (OSC) F
 BOB ALLORD (OSC) F
 Bruno Boin (Washington) * C
 KEN NANSON (OSC) G
 Danny Rogers (USC) G

1957

DAVE GAMBEE (OSC)
 Johnny Lee (Yale)
 Doug Smart (Washington) *
 LEE HARMAN (OSC)
 Milt Kane (Utah)

1958

F—LEE HARMAN (OSC) *
 F—Terry Happel (Wyoming)
 C—Dave Gunther (Iowa)
 G—JIM ANDERSON, OSC)
 G—Bob Washington (Iowa)

1959

C—George Knighton (New Mexico State) *
 F—Jim Peay (Denver University)
 F—STEVE FLYNN (OSC)
 F—Charley Warren (Oregon)
 G—BILL WOLD (OSC)
 G—Chuck Rask (Oregon)

(Six were named because of a tie for fifth man in voting by tournament coaches)

* MVP Award

1960

- F—Charlie Warren (Oregon)
 - F—Dave Mills (Seattle)
 - C—KARL ANDERSON (OSU)
 - G—JIM WOODLAND (OSU)
 - G—Larry Armstrong (Arizona St.) *
- * MVP Award

1961

- F—Charley Warren (Oregon) *
 - F—Charley Sells (WSU)
 - C MEL COUNTS (OSU)
 - G—Rich Porter (Idaho)
 - G—Chuck White (Idaho)
- * MVP Award

Far West Classic Records

Individual, One-Game:

- Total Points—36 Dave Gunther (Iowa), 1958 (vs. Wyoming)
- Most field goals—13 Dave Gunther (Iowa), 1958 (vs. Wyoming)
- Most free throws—21 Johnny Lee (Yale), 1957 (vs. OSC)
- Most free throws made—Johnny Lee (Yale), 1957 (vs. OSC)
- Best free throw percentage—1.000 Johnny Lee (Yale) 1957 (21 of 21) (vs. OSC)
- Most rebounds—22 Doug Smart (Wash.) 1957 (vs. Yale)

Individual, Two-Games:

- Total points—70 Dave Gunther (Iowa), 1958
- Most field goals—26 Dave Gunther (Iowa), 1958
- Most free throws—25 Johnny Lee (Yale) 1957
- Most free throws made—23 Johnny Lee (Yale) 1957
- Best free throw percentage—.920 Johnny Lee (Yale) 1957 (23 of 25)
- Most rebounds—37 Doug Smart (Wash.) 1957

Individual, Three Games:

- Total points—76 Charlie Warren (Oregon) 1961
- Most field goals—28 Charlie Warren (Oregon) 1961
- Most free throws—34 Chuck White (Idaho) 1961
- Most free throws made—29 Chuck White (Idaho) 1961
- Most rebounds—46 Charlie Sells (WSU) 1961

Team, One-Game:

- (Total points scored—89 OREGON STATE (vs. Michigan) 1961
- Fewest points allowed—40 OREGON STATE (vs. USF) 1956
- Most field goals—36 OREGON STATE (vs. Michigan) 1961
- Most free throws—46 OREGON STATE (vs. WSU) 1961
- Most free throws made—31 Yale (vs. OSC) 1957
- Most rebounds—70 Oregon (vs. Denver) 1959
- Most rebounds

Attendance at Classic:

- 1956—Crowd of 3,614 for 1st night doubleheader, Washington vs. USC and OSC vs. USF. Crowd of 3,875 for 2nd night doubleheader, USC vs. USF and OSC vs. Washington. Total attendance of 7,489 in two nights.
- 1957—Crowd of 4,502 for 1st night doubleheader, Washington vs. Utah and OSC vs. Yale. Crowd of 6,016 for 2nd night doubleheader, Washington vs. Yale and OSC vs. Utah. Total attendance of 10,518 in two nights.

1958—Crowd of 4,228 for 1st night doubleheader, Air Force vs. OSC and Wyoming vs. Iowa. Crowd of 5,020 for 2nd night doubleheader, Air Force vs. Wyoming and OSC vs. Iowa. Total attendance of 9,248 in two nights.

1959—1st session, OSC vs. New Mexico State, and Idaho vs. Portland, drew 3503. 2nd session, Hawaii vs. WSU and Oregon vs. Denver, drew 2914, 3rd session, New Mexico State vs. Portland, and Hawaii vs. Denver, drew 1470. 4th session, OSC vs. Idaho and WSU vs. Oregon, drew 4047. 5th session, Hawaii vs. Portland and New Mexico State vs. Denver, drew 1036. 6th session, WSU vs. Idaho, and OSC vs. Oregon, drew 6142. Total attendance for Classic was 19,112.

1960—FIRST ROUND—

Seattle 72, WSU 61
Arizona State 54, Oregon 53
Att. 3334

OSU 56, Wisconsin 54
Idaho 65, Portland 51
Att. 5531

SECOND ROUND—

Oregon 58, WSU 44
Portland 79, Wisconsin 71
Att. 1829

Seattle 88, ASU 86
OSU 63, Idaho 53
Att. 5193

THIRD ROUND—

Oregon 52, Portland 45
WSU 78, Wisconsin 72
Att. 1924

ASU 70, Idaho 64
OSU 73, Seattle 65
Att. 7896

Total 25, 707

1961—Wednesday Scores: WSU 61, California 51

Oregon State 89, Michigan 54

Thursday Scores: Idaho 61, Portland 50

Oregon 71, Michigan State 59

Friday afternoon scores: California 76, Michigan 67

Michigan State 74, Portland 60

Friday night scores: Oregon State 78, WSU 66

Oregon 71, Idaho 60

Saturday afternoon scores: Portland 69, Michigan 63

California 85, Michigan State 72

Saturday night scores: Idaho 74, WSU 74 (for 3rd place)

Oregon State 74, Oregon 57 (for title)

Attendance:

Wednesday night 10,208

Thursday night— 4,018

Friday afternoon— 1,420

Friday night— 7,704

Saturday afternoon— 1,160

Saturday night— 10,536

Total 35,046

(New attendance record, beating old mark of 25,707 set in 1960)

Chancellor's Trophy

In 1953, Dr. Charles D. Byrne, then-chancellor of higher education in the state of Oregon and an avowed sports fan, originated the Chancellor's Trophy to be awarded annually to winner of the basketball series between Oregon State University and the University of Oregon.

It was to be retired at the end of 11 years, with the team ahead in years won to retain permanent possession. In years where there were four games instead of three, and a tie resulted, the team that had won the season before retained the trophy for its showcase.

Year By Year:

1953—OSC won 4 Oregon won 1.
 1954—OSC won 2, Oregon won 2.
 1955—OSC won 4, Oregon won 0.
 1956—OSC won 2, Oregon won 1.
 1957—OSC won 2, Oregon won 1.
 1958—OSC won 3, Oregon won 0.
 1959—OSC won 2, Oregon won 1.
 1960—OSC won 3, Oregon won 2.
 1961—Oregon won 4, OSU won 0
 1962—OSU won 5, Oregon won 0
 Totals—OSU won 27, Oregon won 12

OSU TOPS NATION IN WINS

(Courtesy Converse Yearbook)

School	Started	Yrs.	Games	Won	Lost	Pct.
OREGON STATE	1901-02	61	1430	878	552	.614
Kansas	1908-09	54	1270	873	397	.687
Kentucky	1904-05	57	1127	869	258	.771
Washington	1895-96	60	1282	849	433	.663
St. Johns (N.Y.)	1907-08	55	1163	835	328	.718
Pennsylvania	1901-02	61	1321	835	486	.632
Notre Dame	1897-98	56	1165	802	363	.688
North Carolina	1910-11	52	1145	798	347	.697
Montana State	1901-02	62	1289	795	494	.617
Washington State	1902-03	60	1434	795	639	.554
Temple	1894-95	67	1263	792	471	.627
Dartmouth	1900-01	62	1323	777	546	.587
Duke	1905-06	57	1189	774	415	.651
Western Kentucky	1914-15	43	1030	757	273	.735
Yale	1895-96	67	1421	753	668	.530
Texas	1905-06	56	1139	736	403	.646
Southern Cal	1906-07	56	1190	734	456	.617
UCLA	1919-20	43	1125	733	392	.652
West Virginia	1903-04	53	1129	718	411	.636
Syracuse	1898-99	63	1104	716	388	.649
Princeton	1900-01	62	1252	713	539	.569
California	1907-08	54	1117	712	405	.637
Bradley	1902-03	58	1115	710	405	.638
Utah	1908-09	54	1063	707	356	.665
Illinois	1905-06	57	1062	704	358	.663

Slats Gill's Selections

(Following are Coach Slats Gill's choices for his all-time bests in the various departments of play. These selections are made over a 34 year span in which Gill has coached).

	1st	2nd	3rd
1. Two-handed set shot	Paul Valenti	Ron Robins	Rod Ballard
2. One-handed set shot	Alex Petersen	Jack Mulder	Paul Valenti
3. Shooting on the run	Wally Palmberg	Lew Beck	Al Hunter
4. Scoring from around keyhole	John Mandic	Cliff Crandall	Red Rocha
5. Scoring from corners	Alex Petersen	Jack Mulder	Rod Ballard
6. Scoring from foul line, either side of keyhole	Wally Palmberg	Al Hunter	Lew Beck
7. Scoring from mid-court, or long shot	Paul Valenti	Ron Robins	Ed Lewis
8. Free Throw Shooter	Lew Beck	John Mandic	Wally Palmberg
9. Scoring on tip-ins	Swede Halbrook	Red Rocha	Cliff Folen, Bob Payne
10. Backboard rebounder, offense	Swede Halbrook	John Mandic	Earl Conkling
11. Backboard rebounder, defense	Swede Halbrook	John Mandic	Tony Romano
12. Fast break scorer	Lew Beck	Lee Harman	Ed Lewis
13. Best hook shooter	Tony Vlastelica	Tex Whiteman	John Mandic
14. Fast break feeder	Ed Lewis	Morrie Silver	Lew Beck, Bill Toole
15. Best inside & outside shooter	Cliff Crandall	Dave Gambee	Jay Carty

- | | | | |
|----------------------------------------|----------------|----------------|--------------------|
| 16. Fast break dribbler | Morie Silver | Bill Toole | Ed Lewis, Lew Beck |
| 17. Playmaker | Ed Lewis | Cliff Crandall | Lee Harman |
| 18. Dribbler from set start | Lew Beck | Wally Palmberg | Dick Ballantyne |
| 19. Ball-Handler | Morie Silver | Ed Lewis | Cliff Crandall |
| 20. Inspirational leader | Ed Lewis | Frank Mandic | Cliff Crandall, |
| | | | Bob Bergstrom |
| 21. Most agile big man | Red Rocha | Dave Gambee | Ed Lewis |
| 22. Clutch Player | John Mandic | Cliff Crandall | Clayton Shaw, |
| | | | Ron Robins |
| 23. Best Natural Player | Wally Palmberg | Lew Beck | Ed Lewis |
| 24. Best mechanical player | Al Hunter | Norm Carey | Tony Romano |
| 25. Quickest thinker | Ed Lewis | Cliff Crandall | Frank Mandic, |
| | | | Bob Bergstrom |
| 26. Quickest-moving | Lew Beck | Bill Toole | Wally Palmberg, |
| | | | Skeet O'Connell |
| 27. Man to man, big man | Frank Mandic | Tony Romano | John Mandic |
| 28. Man to man, small man | Al Hunter | Buck Grayson | Bill Toole, |
| | | | Wally Palmberg |
| 29. Breaking up opponents plays | Lee Harman | Bill Toole | Bob Payne |
| 30. Hardest-fighting, scrappiest | Wally Palmberg | Lew Beck | Lee Harman |
| 31. Most rugged | Tony Romano | John Mandic | Earl Conkling |
| 32. Best jump shooter | Jay Carty | Ken Nanson | Dave Gambee |

OSU Facts & Figures

Individual Scoring Record, Single Game:

Year	Name	Opponent	Pts.
1907	Nollie Reed	Winlock A.C.	47
1947	Red Rocha	Idaho	38
1907	Nollie Reed	Spokane A.C.	36
1958	Dave Gambie	Yale	35
1955	Swede Halbrook	UCLA	35
1954	Swede Halbrook	Idaho	35
1955	Tony Vlastelica	Washington	33
1959	Lee Harman	Iowa	33
1959	Lee Harman	Idaho	33
1954	Swede Halbrook	Idaho	32
1956	Dave Gambie	Villanova	32
1957	Dave Gambie	Idaho	32
1958	Ken Nanson	UCLA	31
1955	Swede Halbrook	Idaho (twice)	31
1954	Swede Halbrook	Wash. State	31
1957	Dave Gambie	Stanford	30
1958	Dave Gambie	UCLA	30
1948	Cliff Crandall	California	30
1962	Mel Counts	Montana	29
1954	Swede Halbrook	Hawaii U.	29
1954	Swede Halbrook	Portland U.	29
1954	Swede Halbrook	Nebraska	29
1956	Dave Gambie	Oregon	29
1949	Cliff Crandall	Oregon	29
1957	Dave Gambie	WSC	29
1953	Tony Vlastelica	Oregon	28
1953	Tony Vlastelica	Idaho (twice)	28
1959	Lee Harman	Oregon	28
1954	Swede Halbrook	Idaho	28
1907	Nollie Reed	Pacific college	28
1957	Dave Gambie	Idaho	27
1954	Swede Halbrook	Idaho	28
1962	Mel Counts	Montana	28

Individual Scoring Record, One Season:

Year	Name	Games	Pts.
1954	Swede Halbrook	29	614
1962	Mel Counts	29	537
1957	Dave Gambie	26	525
1949	Cliff Crandall	36	493
1958	Dave Gambie	26	476
1956	Dave Gambie	25	467
1962	Jay Carty	29	446
1947	Red Rocha	33	397
1955	Swede Halbrook	19	397
1948	Cliff Crandall	33	388
1953	Tony Vlastelica	26	381
1959	Lee Harman	24	374
1958	Ken Nanson	26	359
1947	Lew Beck	30	358
1955	Tony Vlastelica	30	345
1907	Skeet Swann	18	343
1907	Nollie Reed	18	343
1952	Danny Johnston	28	328
1962	Steve Pauly	28	323
1947	Cliff Crandall	33	308
1928	Bill Burr	29	304

1951	Bob Payne	32	302
1921	Dick Stinson	23	300
1943	Lew Beck	28	290
1946	Red Rocha	24	289

Individual Scoring Record, Career

Player	Yrs.	Point Total
Dave Gambee	1956-57-58	1468
*Cliff Crandall	1946-47-48-49	1255
Swede Halbbrook	1954-55	1011
Jay Carty	1960-61-62	960
Tony Vlastelica	1953-54-55	948
Red Rocha	1945-46-47	911
Ken Nanson	1956-57-58	858
Lew Beck	1942-43-47	820
John Mandic	1940-41-42	808
Jim Woodland	1959-60-61	744
Dick Stinson	1920-21-22	738
Bill Burr	1926-27-28	685
Lee Harman	1957-58-59	649
*Tex Whiteman	1952-53-54-55	626
*Ron Robins	1952-53-54-55	603
*Alex Petersen	1943-47-48-49	596
Red Ridings	1923-24-25	586
Paul Valenti	1940-41-42	579
*Dan Torrey	1947-48-49-51	569
Rod Ballard	1929-30-31	544
Mel Counts	1962	537
*Skeet Swann	1904-05-06-07	534
*Dick Ballantyne	1948-49-50	532

(*Indicates they played four years, instead of two or three years. Freshmen were eligible for varsity competition in those particular seasons).

OSU'S ENROLLMENT GROWTH

1962-63—	10,032		
1961-62—	9039	1936-37—	3785
1960-61—	7899	1935-36—	3142
1959-60—	7720	1934-35—	5277
1958-59—	7981	1933-34—	1960
1957-58—	7676	1932-33—	2277
1955-57—	6791	1931-32—	3060
1955-56—	6160	1930-31—	3347
1954-55—	5241	1929-30—	3430
1953-54—	4868	1928-29—	3490
1952-53—	4912	1927-28—	3441
1951-52—	5002	1926-27—	3428
1950-51—	5887	1925-26—	3229
1949-50—	6793	1924-25—	3061
1948-49—	7428	1923-24—	2893
1947-48—	7498	1922-23—	3077
1949-47—	7133	1921-22—	3400
1945-46—	3126	1920-21—	3077
1944-45—	2009	1919-20—	2919
1943-44—	1983	1918-91—	2874
1942-43—	4035	1917-18—	1421
1941-62—	4359	1916-17—	1635
1940-41—	4759	1915-16—	1530
1939-40—	4619	1914-15—	1525
1938-39—	4406	1913-14—	1468
1937-38—	4075	1912-13—	1628

OSU's Winningest Years 1902 to 1960

Year	Won	Lost	Coach	Captain
1925	29	8	Bob Hager	Carlos Steele
1947	28	5	Slats Gill	Lew Beck
1940	27	11	Slats Gill	Frank Mandic
1962	24	5	Slats Gill	Jay Carty
1949	24	12	Slats Gill	Cliff Crandall
1955	22	8	Slats Gill	Game Captains
1922	21	2	R. B. Rutherford	Dick Stinson
1933	21	6	Slats Gill	Ed Lewis
1948	21	13	Slats Gill	Cliff Crandall
1924	20	5	Bob Hager	Slats Gill
1958	20	6	Slats Gill	Ken Nanson
1945	20	8	Slats Gill	Bernie McGrath
1923	19	7	Bob Hager	Marshall Hjelte
1941	19	9	Slats Gill	John Mandic
1931	19	9	Slats Gill	Rod Ballard & Buck Grayson
1935	19	9	Slats Gill	George Hibbard
1943	19	9	Slats Gill	Don Durdan
1926	18	6	Bob Hager	Loris Baker
1942	18	9	Slats Gill	John Mandic
1907	17	1	W. O. Trine	Nollie Reed

Howard Merrill Trophy Winners

"To the athlete who has shown the greatest desire and determination, this Shriners trophy is given annually to an Oregon State basketball player."

Donated by Howard Merrill, co-captain of OSU's 1931 team, now a successful businessman in Inglewood, California.

1962—Bob Jacobsen
1961—Jay Carty
1960—Jim Woodland
1959—Lee Harman
1958—Ken Nanson
1957—Dave Gambee

John Wagner Trophy Winners

Corvallis booster John Wagner last year inaugurated an award to go annually to the Most Valuable Player at OSU. First winner was sophomore Mel Counts.

1962—Mel Counts

Ed Lewis Trophy Winners

Ex-OSU hoop ace Ed Lewis, now of Salem, last year inaugurated an award to be given annually to the Beaver player showing the most leadership. First winner was senior Jay Carty.

1962—Jay Carty

OSU's Highest Game Scores

1902 to 1961

1. 1928 OSC beat Corvallis town team at Corvallis, 106-19.
2. 1907 OSC beat Winlock Athletic club at Winlock, Wash.. 104-5.
3. 1928 OSC beat Dallas town team at Corvallis, 99-4.
4. 1947 OSC beat Fees Rollerdomo (AAU) at Portland, 89-37.
1962 OSU beat Michigan at Portland, 89-54.
- *5. 1959 OSC beat Idaho at Moscow, 87-84.
- *6. 1947 OSC beat Washington at Corvallis, 84-63.
1947 OSC beat Bruno Studio at Vancouver, Wash.. 84-31.
1954 OSC beat U, of Portland at Corvallis, 84-65.
7. 1954 OSC beat Nebraska at Corvallis 83-55.
1955 OSC beat Seattle U. at Corvallis, 83-71.
- * 1955 OSC beat UCLA at Corvallis. 83-64.
1940 OSC beat EWA Plantation at Hawaii, 83-25.

* Pacific Coast conference team.

OSU ALL-AMERICANS

1916 Ade Sieberts	1936 Wally Palmberg		
1922 Marshall Hjelte	1942 John Mandic	1949 Cliff Crandall	
1924 Slats Gill	1943 Don Durdan	1955 Swede Halbrook	
1925 Carlos Steele	1947 Lew Beck	1957 Dave Gambee	
1930 Buck Grayson	1947 Red Rocha	1958 Dave Gambee	
1933 Ed Lewis	1948 Cliff Crandall	1959 Lee Harman	

ALL-PACIFIC COAST CONFERENCE

1916 Ade Sieberts	1940 Al Hunter
1916 Ira Mix	1942 John Mandic
1917 Ade Sieberts	1945 Red Rocha
1918 Hod Ray	1946 Red Rocha
1918 Clarence Krueger	1947 Red Rocha
1922 Marshall Hjelte	1947 Lew Beck
1922 Slats Gill	1948 Cliff Crandall
1924 Slats Gill	1949 Cliff Crandall
1925 Red Ridings	1954 Swede Halbrook
1925 Carlos Steele	1955 Swede Halbrook
1933 Ed Lewis	1957 Dave Gambee
1935 George Hibbard	1958 Dave Gambee
1936 Wally Palmberg	1959 Lee Harman

ALL-NORTHERN DIVISION

1923 Slats Gill	1940 Frank Mandic
1924 Slats Gill	1941 John Mandic
1925 Red Ridings	1942 John Mandic
1925 Carlos Steele	1943 Lew Beck
1927 Ray Graap	1944 Allen Anderson
1928 Bill Burr	1945 Red Rocha
1931 Kenny Fagans	1946 Red Rocha
1933 Skeet O'Connell	1947 Red Rocha
1933 Ed Lewis	1947 Lew Beck
1934 Red MacDonald	1948 Cliff Crandall
1935 George Hibbard	1949 Cliff Crandall
1935 Wally Palmberg	1951 Bob Payne
1936 Wally Palmberg	1952 Danny Johnston
1940 Al Hunter	1954 Swede Halbrook
	1955 Swede Halbrook

(NOTE) Players listed on All-America were those mentioned on any type of all-America roster. Those on all-Pacific Coast conference and all-Northern Division made first teams).

Pre-Slats Gill ERA

Year	Won	Lost	Coach	Captain
1902	1	2	J. B. Patterson	Marion Stokes
1903	5	1	J. W. Viggers & W. O. Trine	Claude Cate
1904	7	3	Zopher Thorpe & W. O. Trine	Merrill Moores
1905	5	3	W. O. Trine	Claude Swann
1906	10	0	W. O. Trine	Claude Swann
1907	17	1	W. O. Trines	Nollie Reed
1908	7	4	Roy Heater	Henry Rooper
1909	10	1	E. D. Angell	Harry Moore
1910	9	7	E. D. Angell	Mervin Horton
1911	3	5	Clifford Reed	Clifford Reed
1912	16	3	E. J. Stewart	Harry Cooper
1913	15	7	E. J. Stewart	Bert Burdick
1914	10	8	E. J. Stewart	Everett May
1915	10	10	E. J. Stewart	William King
1916	16	5	E. J. Stewart	Ade Siberts
1917	11	7	Everett May	Howard Ray
1918	15	0	Howard Ray	Howard Ray
1919	3	13	H. W. Hargiss	Henry Rearden
1920	7	12	H. W. Hargiss	Henry Rearden
1921	6	17	R. B. Rutherford	Ernie Arthur
1922	21	2	R. B. Rutherford	Dick Stinson
1923	19	7	Bob Hager	Marshall Hjelte
1924	20	5	Bob Hager	Slats Gill
1925	29	8	Bob Hager	Carlos Steele
1926	18	6	Bob Hager	Loris Baker
1927	14	11	Bob Hager	Ray Graap
1928	15	16	Bob Hager	Bill Burr

SLATS GILL'S RECORD AS HEAD BASKETBALL COACH AT OREGON STATE

Year	Non-Conference	Conference
1928-29	Won 8, Lost 2	Won 4, Lost 6
1929-30	Won 7, Lost 4	Won 7, Lost 9
1930-31	Won 10, Lost 2	Won 9, Lost 7
1931-32	Won 4, Lost 4	Won 8, Lost 8
1932-33 **	Won 7, Lost 1	Won 12, Lost 4
PCC Series		Won 2, Lost 1
1933-34	Won 7, Lost 1,	Won 7, Lost 9
1934-35 *	Won 6, Lost 3	Won 12, Lost 4
PCC Series		Won 1, Lost 2
1935-36	Won 6, Lost 3	Won 10, Lost 6
1936-37	Won 6, Lost 3	Won 5, Lost 11
1937-38	Won 11, Lost 2	Won 6, Lost 14
1938-39	Won 7, Lost 1	Won 6, Lost 10
1939-40 *	Won 14, Lost 6	Won 13, Lost 3
PCC Series		Won 0, Lost 2
1940-41	Won 10, Lost 2	Won 9, Lost 7
1941-42 *	Won 6, Lost 2	Won 11, Lost 5
PCC Series		Won 1, Lost 2
1942-43	Won 11, Lost 1	Won 8, Lost 8
1943-44	Won 3, Lost 5	Won 5, Lost 11
1944-45	Won 10, Lost 2,	Won 10, Lost 6
1945-46	Won 3, Lost 5	Won 10, Lost 6
1946-47 **	Won 12, Lost 1	Won 13, Lost 3
PCC Series		Won 2, Lost 0
NCAA		Won 1, Lost 1
Western Division		
1947-48	Won 11, Lost 6	Won 10, Lost 6
ND Championship Playoff		
1948-49 **	Won 9, Lost 5	Won 12, Lost 4
PCC Series		Won 2, Lost 1
NCAA Playoffs		Won 1, Lost 2,
1949-50	Won 5, Lost 6	Won 8, Lost 8
1950-51	Won 8, Lost 8	Won 6, Lost 10
1951-52	Won 6, Lost 6	Won 3, Lost 13
1952-53	Won 5, Lost 7	Won 6, Lost 10
1953-54 *	Won 7, Lost 3	Won 11, Lost 5
PCC Series		Won 1, Lost 2
1954-55**	Won 4, Lost 6	Won 15, Lost 1
PCC Series		Won 2, Lost 0
NCAA Playoffs		Won 1, Lost 1
1955-56	Won 3, Lost 7	Won 5, Lost 11
1956-57	Won 5, Lost 5	Won 6, Lost 10
1957-58***	Won 8, Lost 1	Won 12, Lost 4
PCC Tie Playoff		Won 0, Lost 1
1958-59	Won 6, Lost 4	Won 7, Lost 9
1959-60		Won 15, Lost 11 (No Conference)
Gill's 1959-60 Record was 9-3, due to illness		
1960-61	Won 14, Lost 12	(No Conference)
1961-62	Won 14, Lost 5	(No Conference)
Total Victories		552
Total Losses		379

(*** PCC Co-Champions)

(* Northern Division Champions)

** PCC Champions)

Slats Gill's Captains 1929 to 1963

- 1929—Frank Patterson & Frank Wascher.
1930—Game captains selected.
1931—Rod Ballard & Buck Grayson. **
1932—Howard Merrill & Ken Fagans. **
1933—Ed Lewis
1934—Skeet O'Connell.
1935—George Hibbard.
1936—Bob Bergstrom.
1937—Hub Tuttle & Art Merryman. **
1938—Mal Harris. **
1939—Frank Mandic. **
1940—Frank Mandic.
1941—John Mandic.
1942—John Mandic
1943—Don Durdan. **
1944—Allen Anderson. **
1945—Bernie McGrath.
1946—Glen Warren.
1947—Lew Beck.
1948—Cliff Crandall. **
1949—Cliff Crandall.
1950—Tommy Holman & Dick Ballantyne. **
1951—Bill Harper & Dan Torrey. **
1952—Danny Johnston. **
1953—Danny Johnston. **
1954—Jay Dean. **
1955— Game captains.
1956—Larry Paulus. **
1957—Jerry Crimins. **
1958—Ken Nanson. **
1959—Lee Harman. **
1960—Jim Woodland. **
1961—Jim Woodland**
1962—Jay Carty
** Acting floor captains.

Championships Won Since World War II

(1947 to present)

(1959 was final year of PCC)

	PCC	PCC	N. D.	N. D.
	Outright	Co- Title	Outright	Co- Title
OREGON STATE	3	1	4	1
Washington	3	0	3	1
Washington State	0	0	1	0
Idaho	0	0	0	0
Oregon	0	0	0	0

	PCC	PCC	S. D.	S. D.
	Outright	Co- Title	Outright	Co- Title
UCLA	3	0	5	1
California	2	1	2	0
Southern Cal	1	0	1	1
Stanford	0	0	0	0

Editor's Note—Oregon State's Slat Gill, despite compiling a great pre-war record, actually has been even more impressive at winning titles since the war. He led the Beavers to northern division crowns in 1947, 1949, 1954 and 1955, in addition to gaining a tie with Washington for the top spot in 1948. Under his tutelage, the Beavers went all the way to PCC championships in 1947, 1949 and 1955, while winding up in a first-place tie with California in 1958. His 1947 club finished 5th nationally, in 1949 Oregon State placed fourth and in 1955 the Beavers again were fifth under NCAA rankings. The 1962 OSU team won the Pacific Northwest NCAA title, and reached the finals of the Western Regional NCAA tourney at Provo.

**ALL-TIME RECORD AGAINST
UNIVERSITY OF WASHINGTON**

Year	OSU Won	OSU Lost
1903-04	1	0
1909-10	1	0
1910-11	0	1
1911-12	2	2
1912-13	2	2
1913-14	1	5
1914-15	0	4
1915-16	3	1
1916-17	1	3
1917-18	4	0
1918-19	2	2
1919-20	3	1
1920-21	0	2
1921-22	2	2
1923-24	2	0
1923-24	1	1
1923-24	1	1
1924-25	1	1
1925-26	1	1
1926-27	1	1
1927-28	0	2
1928-29	0	2
1929-30	3	1
1930-31	1	3
1931-32	2	2
1932-33	3	1
1933-34	2	2
1934-35	2	2
1935-36	0	5
1936-37	2	2
1937-38	1	3
1938-39	1	3
1939-40	3	1
1940-41	2	2
1941-42	2	2
1942-43	1	3
1943-44	0	4
1944-45	2	2
1945-46	3	1
1946-47	3	1
1947-48	2	3
1948-49	4	1
1949-50	1	3
1950-51	1	3
1951-52	0	4
1952-53	0	4
1953-54	3	1
1954-55	4	0
1955-56	0	2
1956-57	1	2
1957-58	1	1
1958-59	0	2
1959-60	0	2
1960-61	1	1
1961-62	1	1
	80	103

**ALL-TIME RECORD AGAINST
SEATTLE UNIVERSITY**

Year	OSU Won	OSU Lost
1955	2	0
1958	1	0
1961	2	0
1962	2	1
	<hr/>	<hr/>
	7	1

**ALL-TIME RECORD AGAINST
GONZAGA UNIVERSITY**

1958	1	0
1962	1	0
	<hr/>	<hr/>
	2	0

**ALL-TIME RECORD AGAINST
STANFORD**

	OSU WON	OSU LOST
1916	1	0
1917	2	0
1920	0	2
1921	0	2
1922	2	0
1930	1	0
1932	0	1
1936	1	0
1942	1	2
1948	0	1
1953	1	0
1956	1	1
1957	1	0
1959	1	1
1960	1	1
1962	2	0
	<hr/>	<hr/>
	16	12

**ALL-TIME RECORD AGAINST
UNIVERSITY OF PORTLAND**

Year	OSU WON	OSU Lost
1947	2	0
1948	3	0
1949	3	0
1950	1	0
1951	2	1
1952	1	2
1953	1	1
1954	1	0
1957	0	1
1958	2	0
1959	1	0
1960	1	1
1961	1	1
1962	2	0
	<hr/>	<hr/>
	21	7

**ALL-TIME RECORD AGAINST
UNIVERSITY OF IDAHO**

Year	OSU Won	OSU Lost
1909-10	2	1
1911-12	3	0
1912-13	3	1
1914-15	0	2
1915-16	2	0
1918-19	0	2
1919-20	0	1
1920-21	1	1
1922-23	0	2
1923-24	2	0
1924-25	2	0
1925-26	1	1
1926-27	0	2
1927-28	1	1
1928-29	2	0
1929-30	2	2
1930-31	4	0
1931-32	4	0
1932-33	3	1
1933-34	2	2
1934-35	4	0
1935-36	4	0
1936-37	3	1
1937-38	0	4
1938-39	4	0
1939-40	4	0
1940-41	3	1
1941-42	4	0
1942-43	3	1
1943-44	4	0
1944-45	3	1
1945-46	2	2
1946-47	3	1
1947-48	3	1
1948-49	3	1
1949-50	4	0
1950-51	2	2
1951-52	1	3
1952-53	2	2
1953-54	2	2
1954-55	4	0
1955-56	1	1
1956-57	1	1
1957-58	1	1
1958-59	2	0
1959-60	2	1
1960-61	3	2
1961-62	3	1
	<hr style="width: 50px; margin: 0 auto;"/> 109	<hr style="width: 50px; margin: 0 auto;"/> 48

**ALL-TIME RECORD AGAINST
WASHINGTON STATE UNIVERSITY**

Year	OSU Won	OSU Lost
1906-07	1	0
1908-09	2	0
1909-10	0	3
1910-11	1	0
1911-12	4	0
1912-13	2	2
1913-14	2	0
1914-15	1	1
1915-16	1	1
1916-17	0	1
1917-18	2	0
1918-19	1	3
1919-20	2	2
1920-21	2	2
1921-22	2	0
1922-23	1	1
1923-24	2	0
1924-25	2	0
1925-26	2	0
1926-27	2	0
1927-28	1	1
1928-29	0	2
1929-30	1	3
1930-31	2	2
1931-32	0	4
1932-33	2	2
1933-34	2	2
1934-35	3	1
1935-36	3	1
1936-37	0	4
1937-38	0	4
1938-39	0	4
1939-40	2	2
1940-41	3	1
1941-42	2	2
1942-43	2	2
1943-44	1	3
1944-45	3	1
1945-46	3	1
1946-47	3	1
1947-48	4	0
1948-49	3	1
1949-50	1	3
1950-51	2	2
1951-52	1	3
1952-53	1	3
1953-54	4	0
1954-55	3	1
1955-56	1	1
1956-57	2	0
1957-58	2	0
1958-59	2	0
1959-60	2	0
1960-61	3	1
1961-62	5	0
	<hr style="width: 50px; margin: 0 auto;"/> 101	<hr style="width: 50px; margin: 0 auto;"/> 74

**ALL-TIME RECORD AGAINST
UNIVERSITY OF OREGON**

Year	OSU Won	OSU Lost
1902-03	2	0
1903-04	2	0
1905-06	2	0
1907-08	2	0
1908-09	2	0
1910-11	2	0
1912-13	2	2
1914-15	4	2
1915-16	2	2
1916-17	4	0
1917-18	4	0
1918-19	0	4
1919-20	0	2
1920-21	0	4
1921-22	4	0
1922-23	2	2
1923-24	2	2
1924-25	3	2
1925-26	0	2
1926-27	0	2
1927-28	1	1
1928-29	0	2
1929-30	1	3
1930-31	2	2
1931-32	2	2
1932-33	4	0
1933-34	1	3
1934-35	3	1
1935-36	3	1
1936-37	0	4
1937-38	1	3
1938-39	1	3
1939-40	3	1
1940-41	1	3
1941-42	3	1
1942-43	2	2
1943-44	0	4
1944-45	2	2
1945-46	2	2
1946-47	4	0
1947-48	1	3
1948-49	3	1
1949-50	2	2
1950-51	1	3
1951-52	1	3
1952-53	4	1
1953-54	2	2
1954-55	4	0
1955-56	2	1
1956-57	2	1
1957-58	3	0
1958-59	2	1
1959-60	3	2
1960-61	0	4
1961-62	5	0
	110	90

Past N. D. Final Standings

(Since formation of Northern Division in 1923)

Year	Oregon	OSC	Wash.	WSC	Idaho	Mont.
1923 a	2-6 (5)	4-4 (3T)	5-3 (1T)	4-4 (3T)	5-3 (1T)	
1924	4-4 (3)	6-2 (2)	7-2 (1)	3-7 (5)	4-6 (4)	1-4 (6)
1925 b	7-2 (1T)	7-2 (1T)	5-5 (3T)	2-8 (6)	5-5 (3T)	2-6 (5)
1926	10-0 (1)	6-4 (2)	5-5 (4)	1-8 (6)	5-4 (3T)	2-8 (5)
1927	8-2 (1)	4-6 (4)	7-3 (2T)	3-7 (5)	7-3 (2T)	1-9 (6)
1928	8-2 (2)	4-6 (4)	9-1 (1)	1-9 (6)	4-5 (3)	3-6 (5)
1929	3-7 (5)	4-6 (4)	10-0 (1)	5-5 (3)	6-4 (2)	2-6 (6)
1930	8-8 (3)	7-9 (4)	12-4 (1)	9-7 (2)	4-12(5)	
1931	6-10(4)	9-7 (3)	14-2 (1)	10-2 (2)	1-15(5)	
1932	7-9 (4)	8-8 (3)	12-4 (1)	11-5 (2)	2-14(5)	
1933	2-14(5)	12-4 (1)	10-6 (2)	8-8 (3T)	8-8 (3T)	
1934	9-7 (2)	7-9 (3)	14-2 (1)	6-10(4)	4-12(5)	
1935	7-9 (3)	12-4 (1)	11-5 (2)	6-10(4)	4-12(5)	
1936	7-9 (4)	10-6 (2)	13-3 (1)	8-8 (3)	2-14(5)	
1937 c	11-5 (1T)	5-11(4)	11-5 (1T)	11-5 (1T)	2-14(5)	
1938	14-6 (1)	6-14(5)	13-7 (2)	12-8 (3T)	12-8 (3T)	3-17(6)
1939	14-2 (1)	6-10(4)	11-5 (2)	8-8 (3)	1-15(5)	
1940	10-6 (2)	12-4 (1)	6-10(4)	9-7 (3)	3-13(5)	
1941	7-9 (3T)	9-7 (2)	7-9 (3T)	13-1 (1)	4-12(5)	
1942	7-9 (4)	11-5 (1)	10-6 (2)	9-7 (3)	3-13(5)	
1943	10-6 (2)	8-8 (4)	12-4 (1)	9-7 (3)	1-15(5)	
1944	11-5 (2)	5-11(3T)	15-1 (1)	4-12(5)	5-11(3T)	
1945 d	11-5 (1T)	10-6 (3)	5-14(4)	11-5 (1T)	3-13(5)	
1946	8-8 (3)	10-6 (2)	6-10(4)	5-11(5)	11-5 (1)	
1947	7-9 (4)	13-3 (1)	8-8(3)	11-5 (2)	1-15(5)	
1948 e	8-8 (4)	10-6 (1T)	10-6 (1T)	9-7 (3)	3-13(5)	
1949	7-9 (3T)	12-4 (1)	6-10(5)	8-8 (2)	7-9 (3T)	
1950	6-10(5)	8-8 (2T)	8-8 (2T)	11-5 (1)	7-9 (4)	
1951	10-6 (2)	6-10(4T)	11-5 (1)	7-9 (3)	6-10(4T)	
1952	8-8 (3)	3-13(5)	14-2 (1)	6-10(4)	9-7 (2)	
1953	8-8 (2T)	6-10 (4)	15-1 (1)	3-13(5)	8-8 (2T)	
1954	9-7 (2T)	11-5 (1)	7-9 (3)	4-10(4)	9-7 (2T)	
1955	8-8 (2)	15-1 (1)	7-9 (3)	5-11(4T)	5-11(4T)	

(First figures represent won-lost record in ND; second figures league standing)

a-Idaho def Washington in playoff; b-OSC def Oregon 2 games to 1 in playoff; c-WSC def Washington, then Oregon in playoff; d-Oregon def Washington State 2 games to 1 in playoff; e-Washington def Oregon State in playoff.

NCAA Tournament Resume

(Started in 1939)

Year	Winner	Runner-Up	Score
1939	Oregon	Ohio State	46-33
1940	Indiana	Kansas	60-42
1941	Wisconsin	Wash. State	39-34
1942	Stanford	Dartmouth	53-38
1943	Wyoming	Georgetown	46-34
1944	Utah	Dartmouth	42-20
1945	Oklahoma A.&M.	NYU	49-45
1946	Oklahoma A.&M.	North Carolina	43-40
1947	Holy Cross	Oklahoma	58-47
1948	Kentucky	Baylor	58-42
1949	Kentucky	Oklahoma A.&M.	46-36
1950	C. C. N. Y.	Bradley	71-68
1951	Kentucky	Kansas State	68-58
1952	Kansas	St. John's	80-63
1953	Indiana	Kansas	69-68
1954	LaSalle	Bradley	92-76
1955	U. of San Francisco	LaSalle	77-63
1956	U. of San Francisco	Iowa	83-71
1957	North Carolina	Kansas	51-50
1958	Kentucky	Seattle U.	84-72
1959	California	West Virginia	71-70
1960	Ohio State	California	75-55
1961	Cincinnati	Ohio State	70-65
1962	Cincinnati	Ohio State	71-59

Champions All

(These were men who played on Northern Division basketball championship teams at Oregon State college. Pacific Coast conference titles were also won by the 1933, 1947, 1949 and 1955 teams).

1933

Skeet O'Connell
George Hibbard
Ed Lewis
Carl Lenchitsky
Red MacDonald
Ev Davis
Humpty Taylor
Clarence James
Fred Hill

1935

Wally Palmberg
George Hibbard
Earl Conkling
Bob Bergstrom
Dick Lyman
Bud Rieke
Cliff Folen
Hub Tuttle
Wilbur Kidder
Art Merryman
Humpty Taylor
Fred Hill

1940

Frank Mandic
Tony Romano
John Mandic
Al Hunter
Paul Valenti
Jack Mulder
Sam Dement
Stu Warren
Clayton Shaw
Don Stitt
Merle Kruger

1942

Sam Dement
Jack Mulder
John Mandic
Lew Beck
Paul Valenti
Don Durdan
Doug Martin

George McNutt
Howard Jeffries
Glen Warren
Bill McCluskey
Don Hall

1947

Cliff Crandall
Erland Anderson
Red Rocha
Morrie Silver
Lew Beck
Alex Petersen
Norm Carey
Doug Martin
Dan Torrey
Frank Roelandt
Don Samuel

1949

Cliff Crandall
Alex Petersen
Len Rinearson
Dick Ballantyne
Tommy Holman
Dan Torrey
Ray Snyder
Harvey Watt
Glen Kinney
Jim Catterall
Ed Fleming
Paul Sliper
Bill Harper

1954

Jay Dean
Tex Whiteman
Swede Halbbrook
Ron Robins
Bill Toole
Tony Vlastelica
Johnny Jarboe
Reggie Halligan
Ron Fundingsland
Ted Romanoff
Jerry Crimins
Larry Paulus

1955

Tony Vlastelica
 Tex Whiteman
 Swede Halbrook
 Bill Toole
 Ron Robins
 Reggie Halligan
 Johnny Jarboe
 Ron Fundingsland
 Jay Dean
 Larry Paulus
 Bob Allord
 Phil Shadoin

1958 (PCC Co-Champs)

Dave Gambee
 Ken Nanson
 Gary Goble
 Lee Harman
 Jim Anderson
 Ted Miller
 Arnold Schroeder
 Wayne Moss
 Larry Copple
 Roy Critser
 Gary Haynes
 Leighton Tuttle
 Bruce Patterson

1962 (Pacific Northwest NCAA Champs)

Jay Carty
 Bob Jacobson
 Mel Counts
 Terry Baker
 Steve Pauly
 Tim Campbell
 Ray Torgerson
 Grant Heater
 Gary Rossi
 Lynn Baxter
 Rex Benner
 Dave Hayward

**NORTHERN DIVISION INDIVIDUAL
 SCORING CHAMPIONS (Since 1930)**

	FG	FT	PF	TP	
1930—Stowell, Idaho	75	21	13	*171	
1931—Gordon, Wash. State	67	37	21	171	
1932—Gordon, Wash. State	51	33	23	135	
1933—Lewis, Oregon State	67	39	40	*173	
1934—Galer, Washington	68	40	29	*176	
1935—Galer, Washington	52	48	27	152	
1936—Palmborg, Oregon State	66	55	22	*187	
1937—Nelson, Wash. State	56	44	30	156	
1938—Gale, Oregon	62	67	30	*191	
1938—Gale, Oregon	62	67	30	*191	(16 games)
1939—Gale, Oregon	81	87	39	*249	(20 games)
1939—Gale, Oregon	60	66	29	186	
1940—Dick, Oregon	75	33	36	183	
1941—Townsend, Oregon	63	48	31	174	
1942—Turner, Idaho	71	50	42	*192	
1943—Bishop, Wash. State	95	34	30	*224	
1944—Hamilton, Oregon	69	34	30	172	
1945—Hanson, Wash. State	98	57	38	*253	
1946—Rocha, Oregon State	75	44	58	194	
1947—Rocha, Oregon State	81	55	48	217	
1948—Nichols, Washington	94	77	42	*265	
1949—Wiley, Oregon	83	69	46	235	
1950—Conley, Wash. State	75	70	57	225	
1951—Houbregs, Washington	72	54	35	198	
1952—Houbregs, Washington	91	69	25	251	
1953—Houbregs, Washington	148	110	32	*406	
1954—Halbrook, Ore. State	119	95	49	333	
1955—Loscutoff, Oregon	125	64	47	314	

*Indicates new record

(N.D. broke up after 1955)

Coliseum Attendance

(Opened in 1949-50)

1949-50

1950-51

Utah	5,694	Phillips Oilers	6,427
Utah	5,673	Pittsburgh	1,633
Indiana	3,973	Pittsburgh	2,155
Indiana	3,394	Stewart Chev.	2,812
Minnesota	7,368	Portland U.	3,950
Stewart Chev.	4,510	Washington	6,789
WSC	6,137	Washington	8,029
WSC	6,114	Oregon	10,354
Oregon	8,030	Idaho	4,035
Oregon	10,251	Idaho	4,170
Idaho	5,320	WSC	4,711
Idaho	5,460	WSC	7,053
Washington	8,824	Oregon	8,523
Washington	6,715		

Total pre-season	32,611	Total pre-season	16,877
Total N.D.	56,851	Total N.D.	53,664

Grand Total	89,462	Grand Total	70,541
-------------------	--------	-------------------	--------

1951-52

Stewart Chev.	1,996	Oregon	6,834
Phillips Oilers	3,654	Oregon	7,210
Ohio State	2,044		
Portland U.	3,882	Total pre-season	18,197
Northwestern	1,283	Total N. D.	44,145
Bradley	5,338		
WSC	4,605	Grand Total	62,342
WSC	5,070	Western NCAA Playoffs, 1952:	
Washington	5,876	First night	4,805
Washington	6,863	Second night	8,531
Idaho	3,836		
Idaho	3,851	Total	13,336

1952-53

UCLA	4,313	Washington	7,919
UCLA	3,753	Washington	9,779
Santa Clara	3,665	Oregon	6,686
Santa Clara	3,442	Globe Trotters	8,012
Brigham Young	2,491	Total pre-season	32,056
Brigham Young	2,542	Total N. D.	51,098
Portland U.	3,838	Grand Total	83,154
WSC	5,352	Western NCAA Playoffs, 1953	
WSC	4,143	First night	10,250
Oregon	9,859	Second night	9,768
Idaho	3,436		
Idaho	3,924	Total	20,018

1953-54

Hawaii	4,127	Washington	9,303
Hawaii	3,821	Oregon	10,050
Portland U.	3,286	Globe Trotters	3,745
Nebraska	4,326	Total Pre-season	29,729
Indiana	10,424	Total N.D.	65,794
Idaho	7,219	Grand Total	95,523
Idaho	8,475	Western NCAA Playoffs	
Oregon	9,963	First Night	4,875
WSC	6,480	Second Night	9,000
WSC	7,291	Third Night	9,072
Washington	7,040	Total	22,947

1954-55

Hawaii	4,045
Santa Clara	6,537
USC	5,264
USC	5,128
Seattle U.	2,695
WSC	6,689
WSC	6,745
Washington	7,722
Washington	9,024
Oregon	11,315
Idaho	7,170
Idaho	7,036
Oregon	10,607
Total Pre-Season	23,699
Total N. D.	67,308

PCC Playoffs:

UCLA, First night	7,198
UCLA, Second night	10,400
Playoff Total	17,598

Western NCAA Playoffs:

First night	10,495
Second night	11,206
NCAA Total	21,701

Grand Total

91,007

Total Coliseum Attendance:

130,306

1955-56

Colorado	5509
Baylor	3857
Wyoming	4329
Wyoming	4098
Michigan	5058
Stanford	6209
Stanford	5028
Washington	5587
Washington	5351
UCLA	6498
UCLA	8105
Idaho	4496
Idaho	4195
Oregon	8395

Western NCAA Playoffs:

First night	10,215
Second night	9,859
NCAA Total	20,074

Total Coliseum Attendance:

96,789

Total

76,715

1956-57

Texas	5,099
Rice	2,604
USF	3,614
Washington	3,875
USC	6,025
USC	6,121
California	6,015
California	8,626
Oregon	4,370
WSC	4,071
WSC	5,617
Oregon	7,008

Western NCAA Playoffs:

First night	4,688
Second night	6,070
NCAA Total	10,758

Total Coliseum Attendance:

73,803

Total

63,045

1957-58

U. of Portland	4,313
Seattle U.	6,221
Gonzaga	5,483
Yale	4,502
Utah	6,016
California	4,133
UCLA	5,841

Washington	7,555
Washington	7,800
Stanford	10,364
Oregon	8,388
Idaho	5,406
USC	9,478
WSC	7,023
Total	90,523

1958-59

Oregon	4617	Stanford	4739
Hawaii	3870	Washington	8149
Wichita	2826	Oregon	9764
Indiana	2868	WSC	7626
Indiana	3115	California	5520
Air Force	4228	UCLA	5006
Iowa	5022	Idaho	4484
USC	4168		

Total 76,002

1959-60

Montana U	3573	Stanford	5382
Montana U	3552	Oregon	6801
Nebraska	3428	USC	5194
N. Mex. State	3503	Washington	7246
Idaho	4047	Idaho	3133
Oregon	6142	California	7058
Wash. State	3212	Oregon	6178

Total 66,449

1960-61

Arizona State	3013	Oregon	9505
Seattle U.	2403	WSU	3430
Portland U.	6168	Idaho	4253
Idaho	4556	USC	6636
WSU	5113	USC	8329
Washington	8161	Oregon	8329

Total 70,090

1961-62

Washington	6001	Idaho	6344
Stanford	3532	Idaho	9158
Stanford	4402	WSU	4497
Gonzaga	6004	WSU	5651
Portland	6601	Oregon	7331
Seattle	11,125	Seattle	9702
Oregon	11,709	Total	92,057

STAFF



DR. JAMES H. JENSEN
President of OSU



SPEC KEENE
Athletic Director

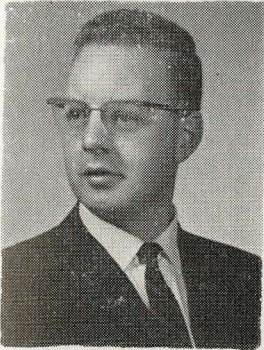

COMM HENNESS
Athletic Ticket Manager



JIM BARRATT
Business Manager



GLENN HOLCOMB
Faculty Athletic Representative

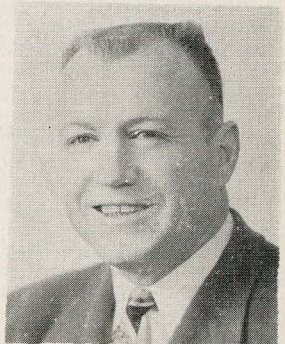

BILL ROBERTSON
Trainer

Oregon State University

Oregon State University, the oldest, largest and finest institution of higher learning in the state of Oregon, was established as a land-grant school on October 27, 1868, under the provisions of the Morrill Land Grant Act. It was the state's first venture in the field of higher learning and was originally named Corvallis College.

The state wanted to establish a college as early as 1851, and had selected Corvallis, then known as Marysville, as the site. The legislature then reversed itself and decided to construct the college in Jacksonville in southern Oregon.

However, the people of Corvallis went ahead and erected an academy in 1858, operated by the Methodist church. With the adoption of the Morrill act the state took over partial control, and assumed full control in 1885. In 1868 the name was changed to the State Agricultural College of Oregon, later to Oregon Agricultural College, and in 1953 was changed to Oregon State College, although popular acclaim had brought about that name as early as 1927. Just recently it was changed by the state legislature to Oregon State University.

The university campus proper, as well as adjoining agricultural lands, consists of about 4,000 acres, with increases being made yearly as the institution grows in population and need. In addition to the campus area, the Agricultural Experiment station at the university administers and utilizes approximately 24,000 acres, mostly county and federally owned.

The school of forestry owns and administers another 13,300 acres in the Peavy arboretum and the McDonald and other forested areas near Corvallis. These lands are used to teach forestry students actual forest practices through on-the-job training, as well as the research projects for the state and national forest services and the many timber companies located throughout the Northwest.

In addition to the schools of agriculture and forestry, degrees also are given in Humanities and Social Science, Business and Technology, Education, Engineering, Industrial Arts, Home Economics, Pharmacy, Agriculture, Science and the Graduate school. A student indeed has a wide choice of curriculum at OSU, with allied subjects in all fields.

Oregon State University is located in the picturesque city of Corvallis, named for its location in the heart of the Willamette valley of western Oregon. Most recent population (1962) of Corvallis was 24,471, making it Oregon's 5th largest city. Metropolitan Portland is only 80 miles to the north and the Pacific ocean 60 miles west. Corvallis lies in between the Cascade and Coast ranges; with agriculture and lumber forming the chief industries.

Over 10,000 students are enrolled for the 1962-63 school year. The university is in the midst of a vast building program with many new dormitories and other structures spread throughout the beautiful campus.

Some of the better-known buildings include the Memorial Union (student union), Benton Hall, the Coliseum, and Agriculture hall, although newer structures such as Cordley Hall are just as eye-catching. Parker stadium, built in 1953 for football, seats 28,000 fans. Dr. James H. Jensen is the president of OSU, while R. S. Keene has been the athletic director since 1947.

The Administration

President: Dr. James H. Jensen (Nebraska)

Dean of Administration: Milosh Popovich (OSU)

Dean of Men: Dan Poling (OSU)

Faculty Athletic Representative: Glenn Holcomb (Michigan)

Registrar: Wallace E. (Bud) Gibbs (OSU)

Facts on OSU

Town: Corvallis (Population 25,573)

Enrollment: 10,032

When Established: 1868, as land-grant institution

School Colors: Orange and Black

Nickname: Beavers, Orangemen

Gym—Coliseum (capacity 11,000)

Football—Parker Stadium (capacity 28,000)

Baseball—Coleman Field (capacity 4,000)

Track—Bell Field (capacity 5,000)

Golf—Corvallis Country Club

Tennis—OSU Courts

The Staff

Athletic Director: R. S. "Spec" Keene

Athletic Business Manager: Jim Barratt

Athletic Ticket Manager: Comm Henness

Head Basketball Coach: Slats Gill

Asst. Coach: Paul Valenti

Freshman Coach: Jim Woodland

Administrative Assistant: Esther Guerber

Department Secretaries: Betty Jorgensen

Kim Boone

Nell Hart

Trainer: Bill Robertson

Team Physicians: Dr. Waldo Ball, Dr. Verne Gearey

Equipment Manager: Don Shelley

Band Director: Ted Mesang

Publicity Director: John H. Eggers

ATHLETIC STAFF

ROY S. KEENE

Athletic Director

It takes a man well-versed in sports, full of enthusiasm and stocked with background to successfully administrate an athletic department in this fast-stepping modern era of sports.

Such a man is Roy S. "Spec" Keene, athletic director at Oregon State since 1947.

Keene possibly knows more people and has more friends than anybody connected with athletics at OSU. And he has demonstrated administrative sharpness by developing Oregon State's vast athletic program into one of the finest in the nation.

"Spec" of course, is an Oregon Stater from the word go. He was student body president here in 1921, started on the baseball team and was an assistant coach at OSU before he moved on to Willamette University in Salem. At Willamette, his teams were the scourge of the Northwest conference, winning one championship after another.

His loyalty to school, and nation, could never be questioned. Keene was an army lieutenant in World War I and a naval lieutenant-commander in World War II, and served his country well in both cases. Even so, he never lost interest in athletics.

"Spec" became athletic director at OSU in 1947 when the Beavers were experiencing a natural expansion trend in athletics. One important problem was lack of facilities to carry on a program that would rate high nationally. Under his direction and planning, spacious OSU Coliseum was constructed, giving this school one of the finest to be found anywhere. The building opened in December of 1949 and has attracted thousands of people since.

Football needed something better than ancient Bell field, too, and there again Keene recognized the problem. Even better, he did something about it, and spearheaded a drive to obtain a new stadium with seating for 28,000. With contributions from boosters, alums and friends, Oregon State was able to open picturesque Parker stadium in 1953 at no debt to the taxpayers. The plant was paid for when it was built.

Keene, meanwhile, became a key figure nationally in athletics, being on the executive committee of the NCAA, and also chairman of the selection committee for the Western Regional NCAA basketball tournament. In addition, he was a past president of the Pacific Coast conference athletic directors association.

JIM BARRATT, athletic business manager and Keene's top aide, year in and year out tackles one of the toughest assignments of all—making people happy. He's overseer of all ticket sales and various other promotions connected with the athletic program. His unbounding enthusiasm and attention to details helps establish Jim as one of the top men in his field. He wears a broad smile at all times and is a firm believer in strong public relations. Barratt originally is from Heppner where he was a high school star in football, basketball, tennis and track, winning 10 varsity awards. Jim served in the navy in World War II, and graduated from OSU in 1950. He was editor of the Daily Barometer, official school publication at OSU, his senior year and a member of virtually every honor organization on campus. Jim first became assistant alumni director in 1950, moving to the athletic department at the close of the 1951 football season. He still keeps a hand in the coaching line, however, as golf coach.

BILL ROBERTSON, trainer, has been chief of the OSU tape brigade for 16 years, and long has been one of the most popular citizens in the Corvallis community. Famous for his always well-received vocal rendition of "Casey At The Bat" and dozens of other recitations, Bill is much in demand at banquets and social gatherings. The athletes call him "Rope-sole," and his reputation as an athletic trainer ranks right near the top of that field. Robertson originally is from Vancouver, B.C., but became an American citizen many years ago and has lived in the Pacific Northwest ever since. He served in the army in World War II, and saw duty in both Italy and the Aleutians. Bill is a graduate of OSU.

JOHN EGGERS, sports publicity director, recently observed his 12th anniversary on the athletic staff at OSU. He joined the staff on July 1, 1950, as an assistant to director Irwin Harris, and was moved up to the top spot on July 1, 1952. Eggers was born and raised in Pendleton, the "Round-Up City" of eastern Oregon. He was an all-state basketball player at Pendleton high, a prep teammate of Lew Beck who later went on to win all-America fame at OSU and play in the Olympic Games. Eggers played one varsity basketball season at Willamette while only a freshman before enlisting in the Navy for World War II. After discharge, he attended OSU from the fall of 1946 through 1949. Before returning to the OSU staff, he worked for one year as a sports writer on The Oregonian in Portland.

COMM HENNESS, athletic ticket manager, is one of the newest members of the OSU athletic department. He joined the staff on February 1, 1961, after serving nine years with the physical plant at Oregon State. The last three years were spent as an accountant for that department. Henness was born in Fontana, Kansas, but came west to Oregon in 1946. He has lived in Corvallis most of the time since. Comm is an extremely diligent worker and a top specialist in accounting or bookkeeping duties of any nature. As Jim Barratt's right-hand man, he also handles all ticket sales to free Barratt for more promotional administrative work.

OSU Men Now Coaching Basketball

Slats Gill—Head Coach, Oregon State University
Paul Valenti—Asst. Coach, Oregon State University
Jim Woodland—Freshman Coach OSU
Jim Anderson—Head Coach, Newberg High
Fred Winter—Head Coach, Kansas State University
Jim Nau—Head Coach, Bakersfield JC (Calif.)
Jim Padgett—Head Coach, San Jose JC (Calif.)
Roy Critser—Asst. Coach, Olympic JC
Bob Payne—Head Coach, Corvallis high
Dick Ballantyne—Head Coach, South Salem high
Frank Roelandt—Head Coach, Medford high
Jack Hoxie—Head Coach, Junction City high
Eldore Baisch—Head Coach, McMinnville high
Dick Gray—Head Coach, Benson high (Portland)
Wayne Fox—Head Coach, North Bend high
George Crandall—Head Coach, Milwaukie high
Tom Van Etten—Head Coach, Prineville high
Jack Orr—Head Coach, Tillamook
Jerry Crimins—Head Coach, Clackamas
John Abell—Head Coach, Alsea high
Ralph Carroll—Head Coach, Centennial high
Wayne Lunde—Head Coach, Crook County high
Bob Clough—Head Coach, Reedsport high
Don Carey—Head Coach, Stayton high
Bob Edwards—Head Coach, Highlands high, N. Sacramento, Cal.
John Wyttenberg—Head Coach, Sunset high
Danny Johnston—Asst. Coach, Donninguez High, Compton, Cal.
Bill Wold—Head Coach, Harrisburg High
Tex Whiteman—Asst. Coach, Tigard high
Vern Sampels—Head Coach, Madras high
Doug Pederson—Head Coach, Del Valley High, Walnut Creek,
Cal.
Bailey Brem—Asst. Coach, Albany high (Head Baseball)
Vern Steward—Asst. Coach, Eagle Point high (Head Football)
Gene Morrow—Asst. Coach, Newport high (Head Football)
Jack Pinion—Asst. Coach, Corvallis high
Wes Ediger—Asst. Coach, Dallas high

P. C. C. Playoff Results

Year	Winner	Won	Loser	Won	Site
1923	Idaho	2	California	0	Moscow
1924	California	2	Washington	0	Berkeley
1925	California	2	Oregon State	1	Corvallis
1926	California	2	Oregon	0	Berkeley
1927	California	2	Oregon	0	Eugene
1928	Southern California	2	Washington	0	Los Angeles
1929	California	2	Washington	0	Seattle
1930	Southern California	2	Washington	1	Los Angeles
1931	Washington	2	California	1	Seattle
1932	California	2	Washington	0	Berkeley
1933	Oregon State	2	Southern California	1	Corvallis
1934	Washington	2	Southern California	1	Los Angeles
1935	Southern California	2	Oregon State	1	Corvallis
1936	Stanford	2	Washington	0	Palo Alto
1937	Stanford	2	Washington State	0	Pullman
1938	Stanford	2	Oregon	0	Palo Alto
1939	Oregon (1)*	2	California	0	Eugene
1940	Southern California (3)*	2	Oregon State	0	Los Angeles
1941	Washington State (2)*	2	Stanford	0	Pullman
1942	Stanford (1)*	2	Oregon State	1	Palo Alto
1943	Washington (7)*	2	Southern California	0	Seattle
1944	No playoffs due to wartime conditions				
1945	No playoffs due to wartime conditions—Oregon (5)* represented				
1946	California (4)*	2	Idaho	1	Berkeley
1947	Oregon State (5)*	2	U.C.L.A.	0	Corvallis
1948	Washington (5)*	2	California	1	Berkeley
1949	Oregon State (4)*	2	U.C.L.A.	1	Corvallis
1950	U.C.L.A. (7)*	2	Washington State	0	Los Angeles
1951	Washington (6)*	2	U.C.L.A.	0	Seattle
1952	U.C.L.A. (4)	2	Washington	1	Los Angeles
1953	Washington (4)	2	California	0	Seattle
1954	Southern Cal (4)	2	Oregon State	1	Long Beach
1955	Oregon State (5)*	2	UCLA	0	Corvallis
1956	UCLA (No division playoff).				
1957	California (No Division Playoff)				
1958	California (No Division Playoff)				
1959	California (No Division Playoff) (1)				

*Indicates NCAA playoff finish

Playoff totals—Southern Division 18, Northern Division 12.

OSU FRESHMAN ROSTER

1962-63

	Pos.	Ht.	Wt.	Home Town
Brian Barnes	F	6-0	190	Portland, Ore.
Roger Boeke	F	6-1	175	Los Angeles, Cal.
Dick Downs	F	5-10	175	Myrtle Point, Ore.
Scott Eaton	F	6-2	190	Medford, Ore.
Larry Enos	G	6-0	165	Corvallis, Ore.
Dave Fox	F	6-3	195	Coeur D'Alene, Ida.
Tom Hobbs	C	6-4	205	Roseburg, Ore.
Mike Mattox	C	6-6	225	Independence, Missouri
Mike Milliken	C	6-4	195	Los Olivos, Cal.
Dave Palmberg	G	5-9	155	Astoria, Ore.
Gerry Smith	G	6-0	160	San Rafael, Cal.
Steve Vrtiska	G	5-10	150	Corvallis, Ore.
Rick Whelan	G	6-1	170	Milwaukie, Ore.
Buzz Woodcocok	F	6-3	170	Corvallis, Ore.

Coach—Jim Woodland

FRESHMAN BASKETBALL

SCHEDULE

1962-63

Dec. 4	Tues.	Clark J. C. at Vancouver	8:00 p.m.
Jan. 4	Fri.	Truax AAU at Corvallis	6:00 p.m.
Jan. 5	Sat.	Gideon Stolz of Salem at Cor.	6:00 p.m.
Jan. 19	Sat.	Priestly Oil Co. at Corvallis	6:00 p.m.
Jan. 25	Fri.	Oregon Medical-Dental School at Portland	8:00 p.m.
Jan. 26	Sat.	Truax Team at Corvallis	6:00 p.m.
Feb. 1	Fri.	Clark Junior College at Cor.	6:00 p.m.
Feb. 2	Sat.	Gray's Harbor at Aberdeen	8:00 p.m.
Feb. 8	Fri.	Portland Frost at Portland	8:00 p.m.
Feb. 9	Sat.	Portland Frosh at Corvallis	6:00 p.m.
Feb. 15	Fri.	Oregon Frosh at Corvallis	6:00 p.m.
Feb. 16	Sat.	Oregon Frosh at Eugene	6:00 p.m.
Feb. 22	Fri.	Gray's Harbor at Corvallis	6:00 p.m.
Feb. 23	Sat.	Oregon Medical-Dental School at Corvallis	6:00 p.m.
Mar. 8	Fri.	Oregon Frosh at Eugene	6:00 p.m.
Mar. 9	Sat.	Oregon Frosh at Corvallis	6:00 p.m.

OSU Coliseum --- One of the
Finest in America

