

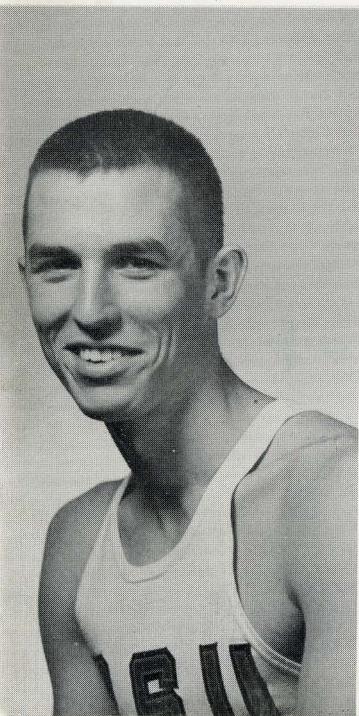

**PAUL VALENTI**  
Head Basketball Coach

**JIM JARVIS**  
All-America Candidate



**O  
R  
E  
G  
O  
N  
  
S  
T  
A  
T  
E  
  
U.  
  
B  
A  
S  
K  
E  
T  
B  
A  
L  
L**

---

**1964-65**  
OREGON STATE UNIVERSITY  
ARCHIVES



# CONTENTS

General Outlook, Thumbnail Sketches .....	2- 3
1964-65 Varsity Roster, OSU Final Statistics for 1963-64 .....	4- 5
1964-65 Varsity Schedule, 1963-64 Game Scores .....	6
1964-65 Freshman Schedule, and Roster, Cordial Corvallis ....	7
OSU Best Years, Biggest Crowds, Weather Facts .....	8
Dancing Rally Girls, Honors Won by Mel Counts .....	9
Athletic Staff, Coaches, Administration, etc. ....	10-13
Oregon State University, Enrollment Growth, Farthest West ....	14-15
Far West Classic, All-Stars, Attendance, Records .....	16-19
Coliseum Attendance .....	20-22
Slats Gill's Captains, Selections and Final Record .....	23-26
Pre-Slats Gill Era, Oregon Forest Facts .....	27
Highest Game Scores, All-Americans, All-Pacific Coast, All-Northern Division .....	28
Trophy Winners, OSU Facts and Figures .....	29-31
Champions All, NCAA Tournament Resume .....	32-33
All-Time Records Against Opponents .....	34-40
OSU Men Now Coaching Basketball .....	41

**JOHN H. EGGERS**  
**SPORTS PUBLICITY DIRECTOR**

Coliseum 107, Phone 753-4211, Ext. 430  
Corvallis, Oregon

# GENERAL OUTLOOK

A new era begins in Oregon State basketball this winter.

Paul Valenti, a highly-capable and reasonable assistant to Slats Gill the past 17 years, has taken over as head coach and Gill has moved up to athletic director.

And no longer around is All-American Mel Counts, best "big man" ever in Pacific Northwest basketball.

So there are some real challenges ahead. But they are challenges that Valenti welcomes both with enthusiasm and an excellent background to the situation.

Counts is gone, and so is Frank Peters, a regular the last two years. Most of the others return, including standout guard Jim Jarvis, an authentic all-American candidate in his own right. Jarvis was second only to Counts in the scoring department last year and had no peer in accuracy both from the free throw line and in field goal percentages.

Oregon State will have a sound, representative team in 1965, but few can expect it to produce records comparable to the 1962-63-64 seasons. The Beavers lack the good "big man" that it sometimes takes to win championships. On the other hand, OSU will be a quick, sharpshooting outfit that might cause anybody trouble, any time.

The Beavers may be a bit short on backboard strength, for they may have to rely to a large extent on some promising sophomores, such as Ed Fredenberg and Larry French. Help here will have to come from veterans Jim Kraus, Terry Dreisewerd, Dave Fox and Scott Eaton.

Two fine transfers are sure to help the overall cause, and both looked good in early workouts. One is 6-4 Charlie White from Monterrey (Cal.) JC. He's a fine shooter, can jump like someone several inches taller and seems to have good quickness.

The other is Ray Carlile, a sure-shooting guard from American River (Cal.) JC. Carlile, like White, showed a lot of class ever since drills began in October and is a strong candidate for a starting job.

Rick Whelan, too, returns from the veteran list and picked up valuable experience at guard a year ago. He also is a good ball-handler.

So it's hard to tell just how good Oregon State will be in 1965. Obviously the Beavers can't be expected to be as good as they were the last several years (71 wins, 18 defeats). The new coach will do a good job — there is no question about that — but the schedule is tough and a lot of specialized talent is missing.

---

## THUMBNAIL SKETCHES

### FORWARDS

#### Scott Eaton

6-3 and 192. Junior letterman from Medford. Won regular's job last year as sophomore. Scored 127 points. Good speed and can drive. Should be much improved over a year ago.

#### Charlie White

6-4 and 189. Junior transfer from Monterrey (Cal.) JC. Originally from Detroit, Mich. Spent three years in army before enrolling for JC. Quick and can jump. Sure to improve with experience.

**Ed Fredenberg**

6-6 and 202. Sophomore from Coos Bay. Versatile, and can also play center or the outside. Extremely improved over freshman season. Smart ball player, adapts to situations. Due for lots of service.

**Dave Fox**

6-3 and 193. Junior letterman from Coeur D'Alene, Idaho. Strong defensively, and can jump. Good freedom in shooting. Used sparingly as a sophomore, after fine sophomore season.

**Larry French**

6-6 and 206. Sophomore from Pendleton. Works hard on boards and rugged. Lacks experience, but may help as he gains it. First Beaver basketeer from Round-Up city in many a year.

**Randy Rothman**

6-4 and 206. Senior letterman from San Bruno, Cal. Battles well for rebounds, and tough. Has played sparingly through varsity career. Good for spot situations that develop.

**CENTERS****Jim Kraus**

6-7 and 194. Senior letterman from Los Gatos. Scored 108 points last year and had .449 field goal shooting percentage. Lots of experience, following soph year in which he started many times. Also can play forward. Suffered achilles heel pulled muscle in early drills and got late start.

**Terry Dreisewerd**

6-5 and 218. Senior letterman from West Covina, Cal. Grabbed 67 rebounds and scored 74 points in junior year, shooting .556 in field goal percentage. Strong on boards and handles ball well off the post.

**Maury Stevens**

6-8 and 192. Senior letterman from St. Francis high of Eugene. Had little chance to play last couple of years because of All-American Mel Counts. Has done creditable job at times, however.

**GUARDS****Jim Jarvis**

6-0 and 172. Senior letterman from Roseburg. An authentic all-American candidate. Second only to Mel Counts in OSU scoring parade last year and first Beaver regular ever to post .500 field goal shooting percentage. Also connected on 71 of 88 free throws for .807 percentage. Great ball-handler and passer, and fine outside shooter. Should be good team leader. Scored in double figures 20 times in 29 games last year. Tallied total of 403 points.

**Ray Carlile**

5-11 and 159. Junior transfer from American River (Cal.) JC, home town is Sacramento. Extremely quick and good shooter from outside. Likely will make strong bid for starting berth in his first year at OSU.

**Rick Whelan**

6-0 and 184. Junior letterman from Milwaukie, Ore. Played in all 29 games as sophomore and scored 111 points. Like Jarvis, all-stater in high school. Good shooter from outside and corners.

**Jeff Cudworth**

6-2 and 172. Sophomore from Redwood City, Cal. One of stars on freshman squad last winter, and consistent scorer. Lacks experience, but sure to help in time.

# 1964-65 OSU VARSITY BASKETBALL ROSTER

No.	Name	Pos.	Ht.	Wt.	Class	Home Town
10	**Jim Jarvis	G	6-0	172	Sr.	Roseburg, Ore.
14	Ray Carlile	G	5-11	159	Jr.	Sacramento, Cal.
15	Jeff Cudworth	G	6-2	172	So.	Redwood City, Cal.
20	*Randy Rothman	F	6-4	206	Sr.	San Bruno, Cal.
21	Charlie White	F	6-4	189	Jr.	Detroit, Mich.
22	*Terry Dreisewerd	F-C	6-5	218	Sr.	West Covina, Cal.
23	**Jim Kraus	C	6-7	194	Sr.	Los Altos, Cal.
24	Larry French	F	6-6	206	So.	Pendleton, Ore.
30	Ed Fredenberg	F-C	6-6	202	So.	Coos Bay, Ore.
31	*Dave Fox	F	6-3	193	Jr.	Coeur d'Alene, Idaho
33	*Maury Stevens	C	6-8	192	Sr.	Eugene, Ore.
34	*Rick Whelan	G	6-0	184	Jr.	Milwaukie, Ore.
35	*Scott Eaton	F	6-3	192	Jr.	Medford, Ore.

Head Coach — Paul Valenti  
 Assistant Coach — Jim Anderson  
 Freshman Coach — Jay Carty

## FINAL OSU STATISTICS FOR 1963-64

	<b>G</b>	<b>FG-FGA</b>	<b>Pct.</b>	<b>FT-FTA</b>	<b>Pct.</b>	<b>Reb.</b>	<b>PF</b>	<b>TP</b>	<b>Ave.</b>
Mel Counts, c	29	269-579	.464	237-316	.750	489	98	775	26.7
Jim Jarvis, g	29	166-332	.500	71-88	.807	95	87	403	13.9
Frank Peters, g	29	162-370	.438	61-94	.649	109	81	385	13.3
Scott Eaton, f	28	43-102	.422	41-69	.594	92	72	127	4.5
Rick Whelan, g	29	44-107	.411	22-27	.815	63	50	111	3.8
Jim Kraus, f	26	40-89	.449	28-40	.700	95	51	108	4.2
Terry Dreisewerd, f	24	25-45	.556	25-39	.641	67	47	74	3.0
Dave Fox, f	26	21-63	.333	18-29	.621	43	53	60	2.3
Rex Benner, f	23	14-34	.412	4-9	.444	28	17	32	1.3
Maurie Stevens	17	8-21	.381	4-12	.333	31	8	20	1.2
Randy Rothman, f	17	5-19	.263	2-10	.200	14	13	12	0.0
Lynn Baxter, g	16	2-13	.154	5-6	.833	8	6	9	0.0
Wyllie Smith, g	2	0-2	.000	0-0	.000	1	0	0	0.0
						Team 167			
OSU Totals	29	800-1828	.438	571-742	.697	1302	578	2117	73.0
Opponents	29	601-1595	.375	496-770	.644	1126	578	1688	58.2

# 1964-65 OSU VARSITY SCHEDULE

## DECEMBER 1964 (All non-conf. games)

- 1 Tues.—San Francisco at Corvallis
- 5 Sat.—Washington at Corvallis
- 9 Wed.—Arizona State at Corvallis
- 19 Sat.—Stanford at Portland
- 23 Wed.—Cincinnati at Cincinnati

### FAR WEST CLASSIC AT PORTLAND

Sat., Dec. 26, and Mon.-Wed., Dec. 28-30

Teams: Army, Northwestern, Purdue, Tennessee, Portland, Washington State, UO, and OSU

(pairings to be announced)

## JANUARY 1965 (Conference games)

- 8 Fri.—USC at Corvallis
- 9 Sat.—UCLA at Corvallis
- 15 Fri.—Washington at Seattle
- 16 Sat.—Washington State at Pullman
- 18 Mon.—Idaho at Moscow (non-conf.)
- 27 Fri.—Oregon at Eugene (non-conf.)
- 30 Sat.—Oregon at Corvallis (non-conf.)

## FEBRUARY 1965

- 5 Fri.—California at Corvallis
- 6 Sat.—Stanford at Corvallis
- 9 Tues.—Hawaii at Corvallis (non-conf.)
- 12 Fri.—Stanford at Stanford
- 13 Sat.—California at Berkeley
- 19 Fri.—UCLA at Los Angeles
- 20 Sat.—USC at Los Angeles
- 26 Fri.—Washington State at Corvallis
- 27 Sat.—Washington at Corvallis

## MARCH 1965

- 5 Fri.—Oregon at Corvallis
- 6 Sat.—Oregon at Eugene

---

## 1963-64 Game Scores

	Score		Score
Washington State	80-66	Oregon	45-47
Washington State	75-58	Oregon	66-53
British Columbia	87-47	Stanford	65-57
Washington	91-60	Stanford	65-57
California	55-65	Seattle	85-79
California	61-49	Washington	67-59
Indiana	70-57	Portland	97-68
Indiana	56-52	Portland	95-61
Louisiana State	87-57	Seattle	76-72
Colorado State	53-51	Idaho	72-46
Brigham Young	68-58	Idaho	112-62
Cincinnati	53-57	Oregon	71-68
Cincinnati	82-61	Oregon	85-71
Hawaii	71-55	Seattle (NCAA)	57-61
Hawaii	70-44		

**29-Game Total**

**Won 25, Lost 4**



# 1964-65 Freshman Basketball Schedule

## DECEMBER, 1964

DEC. 1	Clark College	at Corvallis
DEC. 5	Gray's Harbor College	at Corvallis
DEC. 9	S.W.O.C.	at Corvallis

## JANUARY, 1965

JAN. 6	Clark College	at Vancouver
JAN. 8	Truax AAU	at Corvallis
JAN. 9	Portland University Frosh	at Corvallis
JAN. 22	Oregon Medical School	at Portland
JAN. 29	Oregon Frosh	at Eugene
JAN. 30	Oregon Frosh	at Corvallis

## FEBRUARY, 1965

FEB. 3	Gray's Harbor College	at Aberdeen
FEB. 5	Gideon Stolz	at Corvallis
FEB. 6	Oregon Medical School	at Corvallis
FEB. 9	Truax	at Corvallis
FEB. 13	S.W.O.C.	at Coos Bay
FEB. 19	Bernard's	at Corvallis
FEB. 20	Portland University Frosh	at Portland
FEB. 26	Oregon Law School	at Corvallis
FEB. 27	Claudia's	at Corvallis

## MARCH, 1965

MAR. 5	Oregon Frosh	at Corvallis
MAR. 6	Oregon Frosh	at Eugene

# 1964-65 Freshman Basketball Roster

Bob Ballou	6-3	175	Corvallis, Ore.
Dale Carpenter	6-4	185	Sandy, Ore.
Chuck Crowston	5-10	156	North Bend, Ore.
Jim Dick	6-5	188	Portland, Ore. (Sunset)
Bob Franz	6-0	170	Carmichael, Cal. (La Sierra)
Butch House	6-2	179	Corvallis, Ore.
Bill Jacobson	6-3	176	North Bend, Ore.
Jim Johnson	6-5	180	Portland, Ore. (Marshall)
Tom Jones	6-3	170	Portland, Ore. (Washington)
Paul Michael	6-2	175	Eugene, Ore. (N. Eugene)
Paul Norris	6-0	160	Milwaukie, Ore.
Kermit Smith	6-5	200	Alexandria, Va. (Mt. Vernon)
Karl Weide	6-6	199	Bell Gardens, Cal.
Gary Wilken	6-8	220	Fairbanks, Alaska

JAY CARTY — COACH

## CORDIAL CORVALLIS

Welcome to Corvallis—Oregon's Ideal Community! We're 27,000 people big and growing. In size we rank fourth in Oregon where there is still plenty of elbow room.

Oregon State University, the state's largest, is located here and Corvallis is the "hometown" for the Air Force SAGE installation a few miles north. Our economy is based on lumber, wood by-products, agriculture, state and federal payrolls, diversified industry and brain-oriented businesses.

Few cities have finer shopping facilities or a better selection of good restaurants to serve the convention visitor or vacationer. Corvallis is conveniently located so that we're only an hour-plus from the mountains, about the same time from the Oregon coast and an effortless drive from Portland on a "crow-flies" type freeway.

## BEST YEARS FOR OSU

### (GAMES WON)

Year	W	L	Coach	Captain
1925	29	8	Bob Hager	Carlos Steele
1947	28	5	Slats Gill	Lew Beck
1940	27	11	Slats Gill	Frank Mandic
1964	25	4	Slats Gill	Mel Counts
1962	24	5	Slats Gill	Jay Carty
1949	24	12	Slats Gill	Cliff Crandall
1955	22	8	Slats Gill	game captains
1963	22	9	Slats Gill	Terry Baker
1922	21	2	R. B. Rutherford	Dick Stinson
1933	21	6	Slats Gill	Ed Lewis
1948	21	13	Slats Gill	Cliff Crandall
1924	20	5	Bob Hager	Slats Gill
1958	20	6	Slats Gill	Ken Nanson
1945	20	8	Slats Gill	Bernie McGrath
1923	19	7	Bob Hager	Marshall Hjelte
1941	19	9	Slats Gill	John Mandic

## Biggest Crowds In Coliseum History

1.	OSU-Oregon	1962	11,709
2.	OSU-Oregon	1955	11,315
3.	OSU-USF (NCAA Regionals)	1955	11,206
4.	OSU-Seattle	1962	11,125
5.	OSU-Oregon	1955	10,607
6.	OSU-Cincinnati	1964	10,597
7.	OSU-Seattle (NCAA Regionals)	1955	10,495
8.	OSU-Indiana	1954	10,424
9.	OSU-UCLA (PCC Playoffs)	1955	10,400
10.	OSU-Stanford	1958	10,364

## Biggest Crowds in Memorial Coliseum History (Portland)

1.	OSU-Cincinnati	1964	13,078
2.	OSU-BYU	1964	13,012
3.	OSU-LSU	1964	12,203

(For basketball only)

## Weather Facts About Corvallis

Average yearly rainfall—37.94 inches  
 Average yearly snowfall—7.53 inches  
 Average temperature—52.89 degrees  
 Average maximum temperature—63.39 degrees  
 Average minimum temperature—42.34 degrees  
 Warmest month—July (81.31 degrees ave.)  
 Hottest day ever—107 degrees on July 20, 1946  
 Coldest day ever—14 below zero in 1919  
 Wettest year—1937, with 64.12 inches  
 Driest year—1944, with 22.99 inches  
 Greatest snowfall—51.9 inches in January, 1950

## Dancing Rally Girls At OSU

### 1955-56

Sylvia Kain  
Connie Kinser  
Kay Shideler  
Joan Norman  
Sue Gallo  
Elaine Captain

### 1956-57

Nina Gollesrud  
Verl Pilling  
Cinda Lee  
Cece Broome  
Gaylee Briggs  
Joan Service

### 1957-58

Carol Boesch  
Harryette Fromong  
Deann McMurray  
Shirley Gonsalves  
Judy Palmberg  
Shirley Jones

### 1958-59

Barbie Bell  
Irene Dean  
Pat Mannagh  
Pat Nielson  
Jeanne Perrin  
Judy White

### 1959-60

Kathi Booth  
Ginny Evans  
Sally Eldon  
Judy Query  
Geri Rose  
Janice Phillips

### 1960-61

Ginger Boal  
Val Rouselle  
Nancy Johnson  
Mary Laurhammer  
Jayne Makino  
Kay Parker

### 1961-62

Jackie Travis  
Pat Huffs Schmidt  
Joan Arnold  
Judy Young  
Sue Schwabe  
Marilyn Arnett

### 1962-63

Karen Cork  
Judie Smith  
Suzanne Stowe  
Pat Phillips  
Carol Mortenson  
Sue Craig

### 1963-64

Karen Cox  
Sue Shirley  
Sue Weisner  
Sandy Anderson  
Carrie Case

### 1964-65

Kay Crosby  
Janet Hall  
Dolores Lumus  
Meffie Meyer  
Sally Mallicoat

---

## Honors Won By Mel Counts In 1963-64

All-America 1st team, Basketball Writers of America (Look Magazine.)

All-America Helms Foundation.

All-America Converse Rubber Company.

All-America Basketball News.

All-America 1st team, Coach & Athlete Magazine.

All-America 2nd team, Associated Press.

All-America 2nd team, UPI.

All-Far-West Classic, 3rd straight year.

All-Pacific Coast 1st team, AP and UPI, third straight year.

OSU MVP Award, third straight year.

East-West all-star game, Lexington, Ky.

Member U. S. A. Olympic Squad.

# ATHLETIC STAFF

## SLATS GILL — Athletic Director

One of the most successful and respected athletic personalities in America is now starting his first year as Athletic Director at Oregon State University.

He's Slats Gill, who resigned as basketball coach at OSU after 36 seasons to become head of Oregon State's athletic program that has grown so steadily. Gill replaces well-known Spec Keene, who retired on July 1. Keene had been Beaver athletic boss since 1947.

It was natural that a man of Gill's stature would step into the shoes filled so ably by Keene. Slats was an all-American basketball player at OSU in 1924 and his roots to the school have been extremely close ever since. And in that time, he helped elevate Oregon State into the role as a national basketball power.

Under Gill's tutelage, OSU won northern division hoop crowns in 1933, 1935, 1940, 1942, 1947, 1949, 1954 and 1955, and tied for the top spot in 1948. The Beavers swept outright Pacific Coast conference titles in 1933, 1947, 1949 and 1955, and tied with California in 1958. Oregon State was 4th in the NCAA in both 1949 and 1963, and tied for 5th in 1947, 1955 and 1962.

Eight players won all-America recognition under Gill, including Buck Grayson, Ed Lewis, Wally Palmberg, John Mandic, Lew Beck, Red Rocha, Cliff Crandall, Swede Halbrook, Dave Gambee, Lee Harman, and Mel Counts. Beck was captain of the U.S. Olympic team in 1948 and Counts made the squad this year.

Gill's teams never lost a game in winning eight consecutive Far West Classic championships. They swept the Chancellor's trophy from Oregon 11 out of the last 12 years. Slats is past president of the National Basketball Coaches Association and a member of the Helms Foundation Hall of Fame. Twice he has coached in the East-West game, and one year he won the Hayward Award as the state's top sports figure. About the only goal that ever eluded him was an NCAA title, and he came close to that three times.

Slats and his wife Helen are parents of two children, Jane (Mrs. Jack Stephenson) and John, and they have three grand-children.

## JIM BARRATT — Assistant Athletic Director

Moving up from the post of athletic business manager to that of assistant athletic director is capable Jim Barratt, who has been on the athletic staff at OSU since 1951.

Jim originally is from Heppner, Oregon, where he was a four-sports star. Following navy duty in World War II, he enrolled at OSU and was extremely active in campus affairs, being editor of the Daily Barometer his senior year. He graduated in 1950 and became assistant alumni director. In 1951, he switched over to athletics.

Barratt handled ticket sales for many years, and his unbounding enthusiasm and attention to details helped establish him as one of the top men in his field. He proved to be a top-notch aide to Spec Keene through the years, just as he is sure to be to new Athletic Director Slats Gill.

When Comm Hennessey took over the ticket duties, Barratt was free to concentrate more on various other promotions connected with the athletic department, and with game scheduling.

He and wife Dorothea are the parents of two daughters, Brenda and Janet.

# THE COACHES

## **PAUL VALENTI — Head Basketball Coach**

Starting his first season as head basketball coach of the Oregon State Beavers is popular Paul Valenti, who served as assistant to Slat's Gill for 18 years and thus was partner in one of the most successful hoop stories in America.

Valenti isn't a native of this state by birth, but the state is quick to claim him by adoption. Paul came to Corvallis as a freshman basketball player out of Larkspur, Cal. in the fall of 1938, and but for naval duty in World War II has been on the campus ever since. He's an Oregon Stater all the way.

The new headman gained a winning touch his first year as a Beaver. Paul led the Rooks of 1939 to an undefeated season over a 16-game slate. He was top pointmaker on a club that included such future varsity greats as John Mandic, Sam Demet, Don Durdan and Jack Mulder. Valenti scored 142 points for top honors..

Paul stepped right into a varsity berth as a sophomore and remained there for the campaigns of 1940, 1941 and 1942. Northern Division championships were recorded in 1940 and 1942. Stanford edged the Beavers in a close three-game series in 1942 and later went on to win the NCAA title in a breeze.

Valenti was regarded as one of the best long-distance shooters ever to wear the orange and black. Dick Strite, veteran sports editor of the Eugene Register-Guard, placed Valenti on his all-time northern division first team, and through the years has been one of Paul's greatest boosters.

Following his graduation in 1942, Paul served in the Navy in World War II, returning to OSU in the fall of 1946 to become freshman coach. His Rooks won 14 of 15 games and in 1951, his junior varsity crew swept 16 in a row without a loss. In 1955, Paul's club went undefeated with 15 straight. After many successful seasons as Rook coach, Valenti then became varsity assistant under Slat's Gill.

When Gill was unexpectedly taken ill in 1960, Valenti took over for his close friend and boss, and did an exceptional job in finishing out that season. Just like Slat's, he acquired a winning habit early in life.

Gill resigned as basketball coach last July 1 in order to become Athletic Director at OSU, and on the same day the head basketball coaching reins went to Valenti. Those who know Valenti are confident those reins are in good hands.

## **JIM ANDERSON — Asst. Basketball Coach**

New assistant varsity coach at OSU is young and capable Jim Anderson, who was a star guard for the Beavers in 1957-58-59. Anderson was one-half of the great guard combination that also included all-American Lee Harman, and together they helped lead OSU to a tie for the Pacific Coast conference championship in 1958. Another key member of that team was Dave Gambee, now with the Philadelphia pro team.

Anderson came to OSU as a transfer from Grays Harbor JC, after a great prep career at Hoquiam, Wash. Transfers don't often step right into a starting varsity job, but he did. He had great speed and outside shooting, and was one of the toughest defensive guards in the business. Jim went on to gain his master's degree following graduation and coached the OSU Rooks in 1960, 1961 and 1962. Among his proteges were Tery Baker, Mel Counts and Jim Jarvis. In those three years, he compiled a 45-8 record.

Jim coached two seasons at Newberg high school before returning to his alma mater.

## **JAY CARTY — Freshman Basketball Coach**

Jay Carty starts his second season as freshman coach. He, too, was a top performer at OSU in 1960-61-62, and he ranks 4th among the all-time varsity career pointmakers. He was captain of the 1962 squad that won the Pacific Northwest NCAA crown and was runner-up at the regionals. He is from China Lake, Cal.

# Staff



**DR. JAMES H. JENSEN**  
President of OSU



**SLATS GILL**  
Athletic Director



**COMM HENNESS**  
Athletic Ticket Manager



**JIM BARRATT**  
Asst. Athletic Director



**GLENN HOLCOMB**  
Faculty Athletic Representative

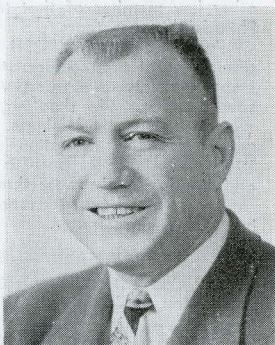

**BILL ROBERTSON**  
Trainer

# The Administration

PRESIDENT: Dr. James H. Jensen (Nebraska)

DEAN OF ADMINISTRATION: Milosh Popovich (OSU)

DEAN OF STUDENTS: Robert Chick (Missouri)

FACULTY ATHLETIC REPRESENTATIVE: Glen Holcomb (Michigan)

REGISTRAR: Wallace E. (Bud) Gibbs (OSU)

## Facts on OSU

TOWN: Corvallis (Population 27,000)

ENROLLMENT: 10,533

WHEN ESTABLISHED: 1868, as land-grant institution

SCHOOL COLORS: Orange and Black

NICKNAME: Beavers, Orangemen

GYM—Coliseum (capacity 11,000)

FOOTBALL—Parker Stadium (capacity 28,000)

BASEBALL—Coleman Field (capacity 4,000)

TRACK—Bell Field (capacity 5,000)

GOLF—Corvallis Country Club

TENNIS—OSU Courts

## The Staff

ATHLETIC DIRECTOR: Slats Gill

ASSISTANT ATHLETIC DIRECTOR: Jim Barratt

ATHLETIC TICKET MANAGER: Comm Hennes

BASKETBALL COACH: Paul Valenti

ASSISTANT COACH: Jim Anderson

ADMINISTRATIVE ASSISTANT: Esther Guerber

DEPARTMENT SECRETARIES: Betty Jorgensen  
Cookie Gordon  
Nell Hart

TRAINER: Bill Robertson

TEAM PHYSICIAN: Dr. John S. Giffin

EQUIPMENT MANAGER: Don Shelley

BAND DIRECTOR: Ted Mesang

PUBLICITY DIRECTOR: John H. Eggers

# Oregon State University

Oregon State University is the oldest state-supported institution of higher learning in Oregon. It is now in its 96th year with a record enrollment of approximately 10,533. This is 1000 more than a year ago and 2000 more than 1960. OSU is one of the nation's Land-Grant Colleges, started by the Morrill Act of 1862 to make educational opportunities available to all Americans who have the will and ability to learn.

OSU schools of study, in order of student enrollment, include Sciences, Engineering, Education, Business and Technology, Humanities and Social Sciences, Agriculture, Home Economics, Pharmacy and Forestry. Eighty separate departments are included in the nine schools.

The number of students working for advanced degrees — masters and doctors degrees—has doubled in the past 10 years. Today, about 11 percent of the students at Oregon State are in the Graduate School. National reports of two years ago showed that OSU ranked 7th in the West and 41st in the U. S. in the number of doctors degrees awarded during each of the past five years.

Eighty major buildings are located on the 400-acre main Oregon State University campus. Approximately 4,000 acres adjoining the main campus are owned and used by the University for research and instruction, and 24,000 acres more are utilized by Branch Experiment Stations for research. The School of Forestry owns and administers 14,300 acres of forest land within seven miles of the campus for instructional and research purposes.

Value of the Oregon State University plant is estimated at approximately \$60,000,000 — compared with about \$8,000,000 thirty years ago.

Oregon State University is nationally-known for many of its major specialized fields. OSU was one of the first colleges to establish work in Food Science; its departments of Fish and Game Management and Forest Engineering are unique and highly regarded; all of the schools and departments are fully accredited.

Students from every county in Oregon, 47 states and 63 other countries are attending Oregon State this year.

OSU is a part of a world-wide system of seismograph stations reporting and studying earthquakes.

Oregon State University has become one of the foremost ocean research centers in America. Its oceanography teaching program is the fourth largest in the nation. OSU has its own "navy" too. At least that is what the students call the university's \$300,000 ocean research vessel, "Acona." It operates out of Newport.

OSU has the only nuclear reactor in Oregon, a \$165,000 gift from the Atomic Energy Commission. It is used to train students in physics, chemistry, chemical engineering, mechanical engineering, and other technical fields for careers in nuclear science.

OSU has the only cyclotron in the State of Oregon. It was built by OSU scientists. A gigantic electronic computer is now under construction by the Departments of Mathematics and Electrical Engineering. It will be capable of solving the most complex research problems (aided, of course, by the highly trained scientists in the two departments).

Oregon State is one of the only 34 institutions in the country that offers ROTC work in all branches of the military services — army, navy, air force and marine corps. ROTC training is voluntary.

Oregon State University is the West's top center for science-mathematics teacher institutes sponsored by the National Science Foundation. It was one of the first 16 U. S. universities selected to give the teacher training.



OSU operates on a "year-round" school basis. During the summer, 12 weeks of classes are offered for those who want to attend, making possible for students to earn a full term's credit, and to graduate in three full years rather than the four school years if they choose.

Only 16 schools in the nation prepare students for jobs as professional meteorologists. OSU is one of them.

The Natural History collection in the Natural History building contains 34,000 specimens of terrestrial vertebrates and nearly 800 mounts of birds and mammals. The Herbarium in Cordley Hall contains about 152,000 named specimens of seed plants, ferns, mosses, algae and fungi. The Entomological Collection in Cordley Hall has about 275,000 specimens. More than 2,400 mineral specimens are included in the Geological Collection housed in Education Hall. The William Henry Price memorial collection in the Memorial Union contains 53 paintings.

---

## OSU'S ENROLLMENT GROWTH

1964-65 — 10,533

1963-64—	10,427	1937-38—	4075
1962-63—	10,032	1936-37—	3785
1961-62—	9039	1935-36—	3142
1960-61—	7899	1934-35—	2277
1959-60—	7720	1933-34—	1960
1958-59—	7981	1932-33—	2277
1957-58—	7676	1931-32—	3060
1955-56—	6791	1930-31—	3347
1955-56—	6160	1929-30—	3430
1954-55—	5241	1928-29—	3490
1953-54—	4868	1927-28—	3441
1952-53—	4912	1926-27—	3428
1951-52—	5002	1925-26—	3229
1950-51—	5887	1924-25—	3061
1949-50—	6793	1923-24—	2893
1948-49—	7428	1922-23—	3077
1947-48—	7498	1921-22—	3400
1946-47—	7133	1920-21—	3077
1945-46—	3126	1919-20—	2919
1944-45—	2009	1918-19—	2874
1943-44—	1983	1917-18—	1421
1942-43—	4035	1916-17—	1635
1941-42—	4359	1915-16—	1530
1940-41—	4759	1914-15—	1525
1939-40—	4619	1913-14—	1468
1938-39—	4406	1912-13—	1628

---

## OSU Farthest West

Oregon State University is located at the farthest west point of the United States of all major universities, it was learned recently.

These three schools rank 1-2-3 as "most western" in the nation:

1. Oregon State University, Corvallis, Ore.—123 deg., 16 min.
2. University of Oregon, Eugene, Ore.—123 deg., 05 min.
3. University of Washington, Seattle, Wash.—120 deg., 20 min.

# 9TH ANNUAL FAR WEST CLASSIC

PORTLAND, OREGON — DEC. 26, 28, 29, 30, 1964

Participating Teams: Army, Northwestern, Purdue, Tennessee, Portland, Washington State, UO and OSU

The 9th annual Far West Classic, rapidly becoming one of America's best holiday tournaments, will again be staged in Portland's Memorial Coliseum (Glass Palace) on December 26-28-29-30. Oregon State inaugurated the classic in 1956, and five years ago invited Oregon to serve as co-host for the annual affair.

## How They Fared at the Classic

### 1956

1st—OREGON STATE  
2nd—Washington

3rd—Southern California  
4th—San Francisco U.

### 1957

1st—OREGON STATE  
2nd—Utah

3rd—Washington  
4th—Yale

### 1958

1st—OREGON STATE  
2nd—Iowa

3rd—Wyoming  
4th—Air Force Academy

### 1959

1st—OREGON STATE  
2nd—Oregon  
3rd—Washington State  
4th—Idaho

5th—New Mexico State  
6th—Denver U.  
7th—P. of Portland  
8th—U. of Hawaii

### 1960

1st—OREGON STATE (3-0)  
2nd—Seattle U (2-1)  
3rd—Arizona State (2-1)  
4th—Oregon (2-1)

5th—Idaho (1-2)  
6th—U. of Portland (1-2)  
7th—Wash. State (1-2)  
8th—Wisconsin (0-3)

### 1961

1st—OREGON STATE (3-0)  
2nd—Oregon (2-1)  
3rd—Idaho (2-1)  
4th—WSU (1-2)

5th—California (2-1)  
6th—Michigan State (1-2)  
7th—U. Portland (1-2)  
8th—Michigan (0-3)

### 1962

1st—OREGON STATE  
2nd—Iowa  
3rd—California  
4th—Seattle

5th—Oregon  
6th—Arizona  
7th—Idaho  
8th—WSU

### 1963

1st—OREGON STATE  
2nd—BYU  
3rd—Oregon  
4th—Seattle

5th—Colorado State  
6th—LSU  
7th—Iowa  
8th—WSU

## Far West Classic All-Stars

<b>1956</b>		<b>1957</b>
DAVE GAMBEE (OSC)	F	DAVE GAMBEE (OSC)
BOB ALLORD (OSC)	F	Johnny Lee (Yale)
Bruno Boin (Washington)*	C	Doug Smart (Washington)
KEN NANSON (OSC)	G	LEE HARMAN (OSC)
Danny Rogers (USC)	G	Milt Kane (Utah)

### 1958

- F—LEE HARMAN (OSC)\*
- F—Terry Happel (Wyoming)
- C—Dave Gunther (Iowa)
- G—JIM ANDERSON (OSC)
- G—Bob Washington (Iowa)

### 1959

- C—George Knighton (New Mexico State)\*
- F—Jim Peay (Denver University)
- F—STEVE FLYNN (OSC)
- F—Charlie Warren (Oregon)
- G—BILL WOLD (OSC)
- G—Chuck Rask (Oregon)

Six were named because of a tie for fifth man in voting by tournament coaches.

\* MVP Award

### 1960

- F—Charlie Warren (Oregon)
- F—Dave Mills (Seattle)
- C—KARL ANDERSON (OSU)
- G—JIM WOODLAND (OSU)
- G—Larry Armstrong (Arizona State)\*

\* MVP Award

### 1961

- F—Charley Warren (Oregon)\*
- F—Charley Sells (WSU)
- C—MEL COUNTS (OSU)
- G—Rich Porter (Idaho)
- G—Chuck White (Idaho)

\* MVP Award

### 1962

- F—Eddie Miles (Seattle)
- F—Camden Wall (California)
- C—MEL COUNTS (OSU)\*
- G—TERRY BAKER (OSU)
- G—Dick Smith (California)

\* MVP Award

### 1963

- F—John Fairchild (BYU)
- F—Steve Jones (Oregon)
- C—MEL COUNTS (OSU)\*
- G—JIM JARVIS (OSU)
- G—Charlie Williams (Seattle)

\* MVP Award

## Attendance at Classic

1956—Crowd of 3,614 for 1st night doubleheader, Washington vs. USC and OSC vs. USF. Crowd of 3,875 for 2nd night doubleheader, USC vs. USF and OSC vs. Washington. Total attendance of 7,489 in two nights.

1957—Crowd of 4,502 for 1st night doubleheader, Washington vs. Utah and OSC vs. Yale. Crowd of 6,016 for 2nd night doubleheader, Washington vs. Yale and OSC vs. Utah. Total attendance of 10,518 in two nights.

1958—Crowd of 4,228 for 1st night doubleheader, Air Force vs. OSC and Wyoming vs. Iowa. Crowd of 5,020 for 2nd night doubleheader, Airforce vs. Wyoming and OSC vs. Iowa. Total attendance of 9,248 in two nights.

1959—1st session, OSC vs. New Mexico State, and Idaho vs. Portland, drew 3,503. 2nd session, Hawaii vs. WSU and Oregon vs. Denver, drew 2,914, 3rd session, New Mexico State vs. Portland, and Hawaii vs. Denver, drew 1470. 4th session, OSC vs. Idaho and WSU vs. Oregon, drew 4,047. 5th session, Hawaii vs. Portland and New Mexico State vs. Denver, drew 1036. 6th session, WSU vs. Idaho, and OSC vs. Oregon, drew 6,142. Total attendance for Classic was 19,112.

1960—FIRST ROUND—

Seattle 72, WSU 61  
Arizona State 54, Oregon 53  
Att. 3,334  
OSU 56, Wisconsin 54  
Idaho 65, Portland 51  
Att. 5,531

SECOND ROUND—

Oregon 58, WSU 44  
Portland 79, Wisconsin 71  
Att. 1,829  
Seattle 88, ASU 86  
OSU 63, Idaho 53  
Att. 5,193

THIRD ROUND—

Oregon 52, Portland 45  
WSU 78, Wisconsin 72  
Att. 1,924  
ASU 70, Idaho 64  
OSU 73, Seattle 65  
Att. 7,896  
otal 25,707

1961—Wednesday Scores: WSU 61, California 51  
Oregon State 89, Michigan 54  
Thursday Scores: Idaho 61, Portland 50  
Oregon 71, Michigan State 59  
Friday afternoon scores: California 76, Michigan 67  
Michigan State 74, Portland 60  
Friday night scores: Oregon State 78, WSU 66  
Oregon 71, Idaho 60  
Saturday afternoon scores: Portland 69, Michigan 63  
California 85, Michigan State 72  
Saturday night scores: Idaho 74, WSU 74 (for 3rd place)  
Oregon State 74, Oregon 57 (for title)

Attendance:  
Wednesday night ..... 10,208  
Thursday night ..... 4,018  
Friday afternoon ..... 1,420  
Friday night ..... 7,704  
Saturday afternoon ..... 1,160  
Saturday night ..... 10,536  
Total ..... 35,046

1962—Wednesday scores: Iowa 57, Arizona 56  
Oregon 67, WSU 57  
Thursday Scores: California 85, Seattle 77  
Oregon State 80, Idaho 53  
Friday afternoon: Arizona 67, WSU 57  
Seattle 85, Idaho 71  
Friday night: Iowa 62, Oregon 48  
Oregon State 58, California 50  
Saturday afternoon: Idaho 64, WSU 63  
Seattle 75, Arizona 59

Saturday night: California 78, Oregon 46 (for third)  
Oregon State 64, Iowa 57 (for title)

Attendance:

Wednesday night .....	4,779
Thursday night .....	12,129
Friday afternoon .....	2,140
Friday night .....	9,956
Saturday afternoon .....	1,843
Saturday night .....	11,008
Total .....	41,855

1963—Thursday Scores: Colorado State 61, Iowa 56  
Oregon State 87, LSU 57

Friday Scores: Brigham Young 77, Seattle 74  
Oregon 79, WSU 62

Saturday afternoon: LSU 94, Iowa 81  
Seattle 81, WSU 79

Saturday night: Oregon State 53, Colorado State 51  
BYU 80, Oregon 70

Monday afternoon: Iowa 74, WSU 66  
Seattle 92, LSU 84

Monday night: Oregon 65, Colorado State 59 (for third place)  
Oregon State 68, BYU 58 (championship)

Attendance:

Thursday night .....	11,752
Friday night .....	7,142
Saturday afternoon .....	2,548
Saturday night .....	12,309
Monday afternoon .....	2,548
Monday night .....	13,012 *
Total .....	49,022

\*(New attendance records were set for both single game and for  
tourney total)

## Far West Classic Records

### INDIVIDUAL ONE-GAME

Total Points—48 Mel Counts (OSU), 1963 (vs. LSU)

Most field goals—16 Steve Jones (Oregon), 1963 (vs. WSU)

Most free throws—21 Johnny Lee (Yale), 1957 (vs. OSC)

Most free throws made—21 Johnny Lee (Yale), 1957 (vs. OSC)

Best free throw percentage—1.000 Johnny Lee (Yale), 1957 (21 of 21)  
(vs. OSC)

Most rebounds—24 Mel Counts (OSU), 1962 (vs. Iowa)

### INDIVIDUAL TWO-GAMES

Total Points—70 Dave Gunther (Iowa), 1958

Most field goals—26 Dave Gunther (Iowa), 1958

Most free throws—25 Johnny Lee (Yale), 1957

Most free throws made—23 Johnny Lee (Yale), 1957

Best free throw percentage—.920 Johnny Lee (Yale), 1957 (23 of 25)

Most rebounds—37 Doug Smart (Wash.), 1957

### INDIVIDUAL THREE-GAMES

Total points—89 Mel Counts (OSU), 1963

Most field goals—28 Charlie Warren (Oregon), 1961—28 Eddie Miles  
(Seattle), 1962

Most free throws—45 Mel Counts (OSU), 1963

Most free throws made—35 Mel Counts (OSU), 1963

Most rebounds—57 Mel Counts (OSU), 1962

### TEAM, ONE-GAME

Total points scored—92 LSU (vs. Iowa), 1963

—92 Seattle (vs. LSU), 1963

Fewest points allowed—40 OREGON STATE (vs. USF), 1956

Most field goals—36 OREGON STATE (vs. Michigan), 1961

Most field goals—36 OREGON STATE (vs. Idaho), 1962

Most free throws—46 OREGON STATE (vs. WSU) 1961

Most free throws made—34 LSU (vs. Seattle), 1963

Most rebounds—70 Oregon (vs. Denver), 1959

# COLISEUM ATTENDANCE

(Opened in 1949-50)

1949-50

1950-51

Utah .....	5,694
Utah .....	5,673
Indiana .....	3,973
Indiana .....	3,394
Minnesota .....	7,368
Stewart Chev. ....	4,510
WSC .....	6,137
WSC .....	6,114
Oregon .....	8,030
Oregon .....	10,251
Idaho .....	5,320
Idaho .....	5,460
Washington .....	8,824
Washington .....	6,715

Phillips Oilers .....	6,427
Pittsburgh .....	1,633
Pittsburgh .....	2,155
Stewart Chev. ....	2,812
Portland U. ....	3,950
Washington .....	6,789
Washington .....	8,029
Oregon .....	10,354
Idaho .....	4,035
Idaho .....	4,170
WSC .....	4,711
WSC .....	7,053
Oregon .....	8,523

Total pre-season .....	32,611
Total N.D. ....	56,851

Total pre-season .....	16,877
Total N.D. ....	53,664

Grand Total ..... 89,462

Grand Total ..... 70,541

1951-52

Stewart Chev. ....	1,996
Phillips Oilers .....	3,654
Ohio State .....	2,044
Portland U. ....	3,882
Northwestern .....	1,283
Bradley .....	5,338
WSC .....	4,605
WSC .....	5,070
Washington .....	5,876
Washington .....	6,863
Idaho .....	3,836
Idaho .....	3,851

Oregon .....	6,834
Oregon .....	7,210
Total pre-season .....	18,197
Total N.D. ....	44,145

Grand Total .....	62,342
<b>Western NCAA Playoffs, 1952:</b>	
First night .....	4,805
Second night .....	8,531
Total .....	13,336

1952-53

UCLA .....	4,313
UCLA .....	3,753
Santa Clara .....	3,665
Santa Clara .....	3,442
Brigham Young .....	2,491
Brigham Young .....	2,542
Portland U. ....	3,838
WSC .....	5,352
WSC .....	4,143
Oregon .....	9,859
Idaho .....	3,436
Idaho .....	3,924

Washington .....	7,919
Washington .....	9,779
Oregon .....	6,686
Globe Trotters .....	8,012
Total pre-season .....	32,056
Total N.D. ....	51,098
Grand Total .....	83,154

<b>Western NCAA Playoffs, 1953</b>	
First night .....	10,250
Second night .....	9,768
Total .....	20,018

1953-54

Hawaii .....	4,127
Hawaii .....	3,821
Portland U. ....	3,286
Nebraska .....	4,326
Indiana .....	10,424
Idaho .....	7,219
Idaho .....	8,475
Oregon .....	9,963
WSC .....	6,480
WSC .....	7,291
Washington .....	7,040

Washington .....	9,303
Oregon .....	10,050
Globe Trotters .....	3,745
Total Pre-season .....	29,729
Total N.D. ....	65,794
Grand Total .....	95,523

<b>Western NCAA Playoffs:</b>	
First night .....	4,875
Second night .....	9,000
Third night .....	9,072
Total .....	22,947

1954-55

Hawaii .....	4,045
Santa Clara .....	6,537
USC .....	5,264
USC .....	5,128
Seattle U. ....	2,695
WSC .....	6,689
WSC .....	6,745
Washington .....	7,722
Washington .....	9,024
Oregon .....	11,315
Idaho .....	7,170
Idaho .....	7,036
Oregon .....	10,607
Total Pre-season .....	23,699
Total N.D. ....	67,308
<hr/>	
Grand Total .....	91,007

**PCC Playoffs:**

UCLA, First night .....	7,198
UCLA, Second night .....	10,400
<hr/>	
Playoff Tottal .....	17,598

**Western NCAA Playoffs:**

First night .....	10,495
Second night .....	11,206
<hr/>	
NCAA Total .....	21,701

**Total Coliseum Attendance:**

130,306

1955-56

Colorado .....	5,509
Baylor .....	3,857
Wyoming .....	4,329
Wyoming .....	4,098
Michigan .....	5,058
Stanford .....	6,209
Stanford .....	5,028
Washington .....	5,587
Washington .....	5,351
UCLA .....	6,498
UCLA .....	8,105
Idaho .....	4,496
Idaho .....	4,195
Oregon .....	8,395
<hr/>	
Total .....	76,715

**Western NCAA Playoffs:**

First night .....	10,215
Second night .....	9,859
<hr/>	
NCAA Total .....	20,074

**Total Coliseum Attendance**

96,789

1956-57

Texas .....	5,099
Rice .....	2,604
USF .....	3,614
Washington .....	3,875
USC .....	6,025
USC .....	6,121
California .....	6,015
California .....	8,626
Oregon .....	4,370
WSC .....	4,071
WSC .....	5,617
Oregon .....	7,008
<hr/>	
Total .....	63,045

**Western NCAA Playoffs:**

First night .....	4,688
Second night .....	6,070
<hr/>	
NCAA Total .....	10,758

**Total Coliseum Attendance:**

73,803

1957-58

U. of Portland .....	4,313
Seattle U. ....	6,221
Gonzaga .....	5,483
Yale .....	4,502
Utah .....	6,016
California .....	4,133
UCLA .....	5,841
Washington .....	7,555

Washington .....	7,800
Stanford .....	10,364
Oregon .....	8,388
Idaho .....	5,406
USC .....	9,478
WSC .....	7,023
<hr/>	
Total .....	90,523

**1958-59**

Oregon .....	4,617	Washington .....	8,149
Hawaii .....	3,870	Oregon .....	9,764
Wichita .....	2,826	WSC .....	7,626
Indiana .....	2,868	California .....	5,520
Indiana .....	3,115	UCLA .....	5,006
Air Force .....	4,228	Idaho .....	4,484
Iowa .....	5,022		
USC .....	4,168	Total .....	76,002
Stanford .....	4,739		

**1959-60**

Montana U .....	3,573	Oregon .....	6,801
Montana U .....	3,552	USC .....	5,194
Nebraska .....	3,428	Washington .....	7,246
New Mexico State .....	3,503	Idaho .....	3,133
Idaho .....	4,047	California .....	7,058
Oregon .....	6,142	Oregon .....	6,178
Wash. State .....	3,212		
Stanford .....	5,382	Total .....	66,449

**1960-61**

Arizona State .....	3,013	WSU .....	3,430
Seattle U. ....	2,403	Idaho .....	4,253
Portland U. ....	6,168	USC .....	6,636
Idaho .....	4,556	USC .....	8,329
WSU .....	5,113	Oregon .....	8,329
Washington .....	8,161		
Oregon .....	9,505	Total .....	70,090

**1961-62**

Washington .....	6,001	Idaho .....	9,158
Stanford .....	3,532	WSC .....	4,497
Stanford .....	4,402	WSU .....	5,651
Gonzaga .....	6,004	Oregon .....	7,331
Portland .....	6,601	Seattle .....	9,702
Seattle .....	11,125		
Oregon .....	11,709	Total .....	92,057
Idaho .....	6,344		

**1962-63**

California .....	6,436	Oregon .....	9,066
California .....	5,373	Southern Cal. ....	8,257
WSU .....	7,741	Southern Cal .....	10,195
WSU .....	8,640	Oregon .....	7,390
Gonzaga .....	7,138		
Washington .....	8,805	Total .....	96,004
Seattle .....	9,782	(New all-time record for regular	
Portland .....	7,181	home games)	

**1963-64**

UBC .....	6,003
Washington .....	8,350
Indiana .....	9,006
Cincinnati .....	10,597
Oregon .....	10,176
Stanford .....	8,068
Stanford .....	9,410
Portland .....	7,369
Seattle .....	9,429
Idaho .....	7,211
Idaho .....	8,644
Oregon .....	9,909

**Western NCAA Playoffs:**

First night .....	9,661
Second night .....	9,416
NCAA Total .....	19,077

**Total Coliseum Attendance**

Total .....104,163  
(New all-time record)

123,240



## Slats Gill's Captains — 1929 to 1965

- 1929—Frank Patterson & Frank Wascher.  
1930—Game captains selected.  
1931—Rod Ballard & Buck Grayson. \* \*  
1932—Howard Merrill & Ken Fagans. \* \*  
1933—Ed Lewis  
1934—Skeet O'Connell.  
1935—George Hibard.  
1936—Bob Bergstrom  
1937—Hub Tuttle & Art Merryman. \* \*  
1938—Mal Harris. \* \*  
1939—Frank Mandic. \* \*  
1940—Frank Mandic.  
1941—John Mandic.  
1942—John Mandic.  
1943—Don Durdan. \* \*  
1944—Allen Anderson. \* \*  
1945—Bernie McGrath.  
1946—Glen Warren.  
1947—Lew Beck.  
1948—Cliff Crandall. \* \*  
1949—Cliff Crandall.  
1950—Tommy Holman & Dick Ballantyne. \* \*  
1951—Bill Harper & Dan Torrey. \* \*  
1952—Danny Johnston. \* \*  
1953—Danny Johnston. \* \*  
1954—Jay Dean. \* \*  
1955—Game captains.  
1956—Larry Paulus. \* \*  
1957—Jerry Crimins. \* \*  
1958—Ken Nanson. \* \*  
1959—Lee Harman. \* \*  
1960—Jim Woodland. \* \*  
1961—Jim Woodland. \* \*  
1962—Jay Carty.  
1963—Terry Baker.  
1964—Mel Counts.  
\* \* Acting floor captains.

# SLATS GILL'S SELECTIONS

(Following are Slats Gill's choices for his all-time bests in the various departments of play. These selections are made over a 36 year span in which Gill coached).

	1st	2nd	3rd
1. Two-handed set shot .....	Paul Valenti	Ron Robins	Rod Ballard
2. One-handed set shot .....	Alex Petersen	Jack Mulder	Paul Valenti
3. Shooting on the run .....	Wally Palmberg	Lew Beck	Al Hunter
4. Scoring from around keyhole .....	John Mandic	Cliff Crandall	Red Rocha
5. Scoring from corners .....	Alex Petersen	Jack Mulder	Rod Ballard
6. Scoring from foul line, either side of keyhole .....	Wally Palmberg	Al Hunter	Lew Beck
7. Scoring from mid-court, or long shot .....	Paul Valenti	Ron Robins	Ed Lewis
8. Free Throw Shooter .....	Lew Beck	Mel Counts	John Mandic
9. Scoring on tip-ins .....	Swede Halbrook	Red Rocha	Cliff Folen, Bob Payne
10. Backboard rebounder, offense .....	Swede Halbrook	John Mandic	Earl Conkling
11. Backboard rebounder, defense .....	Mel Counts	Swede Halbrook	John Mandic
12. Fast break scorer .....	Lew Beck	Lee Harman	Ed Lewis
13. Best hook shooter .....	Tony Vlastelica	Tex Whiteman	John Mandic
14. Fast break feeder .....	Ed Lewis	Morrie Silver	Lew Beck, Bill Toole
15. Best inside & outside shooter .....	Mel Counts	Cliff Crandall	Dave Gambee
16. Fast break dribbler .....	Morrie Silver	Bill Toole	Ed Lewis, Lew Beck
17. Playmaker .....	Ed Lewis	Cliff Crandall	Lee Harman
18. Dribbler from set start .....	Lew Beck	Wally Palmberg	Dick Ballantyne

19. Ball-Handler .....	Morrie Silver	Ed Lewis	Cliff Crandall
20. Inspirational leader .....	Ed Lewis	Frank Mandic	Cliff Crandall
21. Most Agile big man .....	Red Rocha	Mel Counts	Dave Gambee
22. Clutch Player .....	John Mandic	Cliff Crandall	Clayton Shaw, Ron Robins
23. Best Natural Player .....	Wally Palmberg	Lew Beck	Ed Lewis
24. Best mechanical player .....	Al Hunter	Norm Carey	Tony Romano
25. Quickest thinker .....	Ed Lewis	Cliff Crandall	Frank Mandic, Bob Bergstrom
26. Quickest-moving .....	Lew Beck	Bill Toole	Wally Palmberg, Skeet O'Connell
27. Man to man, big man .....	Frank Mandic	Tony Romano	John Mandic
28. Man to man, small man .....	Al Hunter	Buck Grayson	Bill Toole, Wally Palmberg
29. Breaking up opponents plays .....	Lee Harman	Bill Toole	Bob Payne
30. Hardest-fighting, scrappiest .....	Wally Palmberg	Lew Beck	Lee Harman
31. Most rugged .....	Tony Romano	John Mandic	Earl Conkling
32. Best jump shooter .....	Jay Carty	Ken Nanson	Dave Gambee
33. Strongest guard through middle .....	Terry Baker	Lee Harman	Cliff Crandall

# Slats Gill's Final Record As Head Basketball Coach At Oregon State

Year	Non-Conference	Conference
1928-29	Won 8, Lost 2	Won 4, Lost 6
1929-30	Won 7, Lost 4	Won 7, Lost 9
1930-31	Won 10, Lost 2	Won 9, Lost 7
1931-32	Won 4, Lost 4	Won 8, Lost 8
1932-33 **	Won 7, Lost 1	Won 12, Lost 4
PCC Series		Won 2, Lost 1
1933-34	Won 7, Lost 1	Won 7, Lost 9
1934-35 *	Won 6, Lost 3	Won 12, Lost 4
PCC Series		Won 1, Lost 2
1935-36	Won 6, Lost 3	Won 10, Lost 6
1936-37	Won 6, Lost 3	Won 5, Lost 11
1937-38	Won 11, Lost 2	Won 6, Lost 14
1938-39	Won 7, Lost 1	Won 6, Lost 10
1939-40 *	Won 14, Lost 6	Won 13, Lost 3
PCC Series		Won 0, Lost 2
1940-41	Won 10, Lost 2	Won 9, Lost 7
1941-42 *	Won 6, Lost 2	Won 11, Lost 5
PCC Series		Won 1, Lost 2
1942-43	Won 11, Lost 1	Won 8, Lost 8
1943-44	Won 3, Lost 5	Won 5, Lost 11
1944-45	Won 10, Lost 2	Won 10, Lost 6
1945-46	Won 3, Lost 5	Won 10, Lost 6
1946-47 **	Won 12, Lost 1	Won 13, Lost 2
PCC Series		Won 2, Lost 6
NCAA	Won 1, Lost 1	
Western Division		
1947-48	Won 11, Lost 6	Won 10, Lost 6
ND Championship Playoff		Won 0, Lost 1
1948-49 **	Won 9, Lost 5	Won 12, Lost 4
PCC Series		Won 2, Lost 1
NCAA Playoffs	Won 1, Lost 2	
1949-50	Won 5, Lost 6	Won 8, Lost 8
1950-51	Won 8, Lost 2	Won 6, Lost 10
1951-52	Won 6, Lost 6	Won 3, Lost 13
1952-53	Won 5, Lost 7	Won 6, Lost 5
1953-54 *	Won 7, Lost 3	Won 11, Lost 5
PCC Series		Won 1, Lost 2
1954-55 **	Won 4, Lost 6	Won 15, Lost 1
PCC Series	Won 2, Lost 0	
NCAA Playoffs	Won 1, Lost 0	
1955-56	Won 3, Lost 7	Won 5, Lost 11
1956-57	Won 5, Lost 5	Won 6, Lost 10
1957-58 ***	Won 8, Lost 1	Won 12, Lost 4
PCC Tie Playoff		Won 0, Lost 1
1958-59	Won 6, Lost 4	Won 7, Lost 9
1959-60	Won 15, Lost 11	(No Conference)
Gill's 1959-60 Record	was 9-3, due to illness	
1960-61	Won 14, Lost 12	(No Conference)
1961-62	Won 24, Lost 5	(No Conference)
1962-63	Won 22, Lost 9	(No Conference)
1963-64	Won 25, Lost 4	(No Conference)
Total Victories		599
Total Losses		392

(\*\*\* PCC Co-Champions)

(\* Northern Division Champions)

(\*\* PCC Champions)

## Pre-Slats Gill Era

Year	Won	Lost	Coach	Captain
1902	1	2	J. B. Patterson	Marion Stokes
1903	5	1	J. W. Viggers & W. O. Trine	Claude Cate
1904	7	3	Zopher Thorpe & W. O. Trine	Merrill Moores
1905	5	3	W. O. Trine	Claude Swann
1906	10	0	W. O. Trine	Claude Swann
1907	17	1	W. O. Trine	Nollie Reed
1908	7	4	Roy Heater	Henry Rooper
1909	10	1	E. D. Angell	Harry Moore
1910	9	7	E. D. Angell	Mervin Horton
1911	3	5	Clifford Reed	Clifford Reed
1912	16	3	E. J. Stewart	Harry Cooper
1913	15	7	E. J. Stewart	Bert Burdick
1914	10	8	E. J. Stewart	Everett May
1915	10	10	E. J. Stewart	William King
1916	16	5	E. J. Stewart	Ade Siberts
1917	11	7	Everett May	Howard Ray
1918	15	0	Howard Ray	Howard Ray
1919	3	13	H. W. Hargiss	Henry Rearden
1920	7	12	H. W. Hargiss	Henry Rearden
1921	6	17	R. B. Rutherford	Ernie Arthur
1922	21	2	R. B. Rutherford	Dick Stinson
1923	19	7	Bob Hager	Marshall Hjelte
1924	20	5	Bob Hager	Slats Gill
1925	29	8	Bob Hager	Carlos Steele
1926	18	6	Bob Hager	Loris Baker
1927	14	11	Bob Hager	Ray Graap
1928	15	16	Bob Hager	Bill Burr

---

## Oregon Forest Facts

The State of Oregon ranks No. 1 in the United States in standing timber and production of lumber, plywood and particle board. It has over 21 per cent of the nation's commercial timber volume. It produces 22 per cent of the nation's lumber and 55 per cent of its plywood.

Almost half of Oregon's 62 million acres are in forests (30 million acres). Of these, 26 million acres are classified as commercial forest land. The federal government controls about 15 million acres of the commercial forest land, the state and counties about 1 million acres and 10 million acres are held by some 36,000 private owners. The gross state forest product is valued in excess of \$1.3 billion per year.

The forest industry employs about 75,000 full time workers each year. In 1961, they earned about \$400 million. In addition, several thousand non-manufacturing workers derive their income directly or indirectly from the forest resources. Overall, forests account for almost 60 per cent of Oregon's economy.

In Benton County, where Oregon State University is located, 35 per cent of the total number of industrial persons employed derive their living from wood products. In Benton County, nearly 30 per cent of all income comes from forestry.

Oregon, indeed, is the "land of the tall timber."

# OSU's Highest Game Scores

(1902 to 1965)

- 1964— OSU beat Idaho at Corvallis, 112-62
- 1928— OSU beat Corvallis town team at Corvallis, 106-19
- 1907— OSU beat Winlock Athletic Club at Winlock, Wash., 104-5
- 1928— OSU beat Dallas town team at Corvallis, 99-4
- 1964— OSU beat Portland at Portland, 97-68
- 1964— OSU beat Portland at Corvallis, 95-61
- 1964— OSU beat Washington at Corvallis, 91-60
- 1947— OSU beat Fees Rollerdrome (AAU) at Portland, 89-37
- 1962— OSU beat Michigan at Portland, 89-54
- 1964— OSU beat British Columbia at Corvallis, 87-47
- 1964— OSU beat LSU at Portland, 87-57
- 1959— OSU beat Idaho at Moscow, 87-84
- 1964— OSU beat Seattle at Seattle, 85-79
- 1964— OSU beat Oregon at Eugene, 85-71
- 1947— OSU beat Washington at Corvallis, 84-63
- 1947— OSU beat Bruno Studio (AAU) at Vancouver, 84-31

## OSU ALL-AMERICANS

- |                      |                     |
|----------------------|---------------------|
| 1916 Ade Sieberts    | 1947 Red Rocha      |
| 1922 Marshall Hjelte | 1948 Cliff Crandall |
| 1924 Slat's Gill     | 1949 Cliff Crandall |
| 1925 Carlos Steele   | 1955 Swede Halbrook |
| 1930 Buck Brayson G  | 1957 Dave Gambee    |
| 1933 Ed Lewis        | 1958 Dave Gambee    |
| 1936 Wally Palmberg  | 1959 Lee Harman     |
| 1942 John Mandic     | 1963 Mel Counts     |
| 1943 Don Durdan      | 1964 Mel Counts     |
| 1947 Lew Beck        |                     |

## ALL-PACIFIC COAST CONFERENCE

- |                       |                     |
|-----------------------|---------------------|
| 1916 Ade Sieberts     | 1940 Al Hunter      |
| 1916 Ira Mix          | 1942 John Mandic    |
| 1917 Ade Sieberts     | 1945 Red Rocha      |
| 1918 Hod Ray          | 1946 Red Rocha      |
| 1918 Clarence Krueger | 1947 Red Rocha      |
| 1922 Marshall Hjelte  | 1947 Lew Beck       |
| 1922 Slat's Gill      | 1948 Cliff Crandall |
| 1924 Slat's Gill      | 1949 Cliff Crandall |
| 1925 Red Ridings      | 1954 Swede Halbrook |
| 1925 Carlos Steele    | 1955 Swede Halbrook |
| 1933 Ed Lewis         | 1957 Dave Gambee    |
| 1935 George Hibbard   | 1958 Dave Gambee    |
| 1936 Wally Palmberg   | 1959 Lee Harman     |

## ALL-NORTHERN DIVISION

- |                      |                     |
|----------------------|---------------------|
| 1923 Slat's Gill     | 1940 Frank Mandic   |
| 1924 Slat's Gill     | 1941 John Mandic    |
| 1925 Red Ridings     | 1942 John Mandic    |
| 1925 Carlos Steeele  | 1943 Lew Beck       |
| 1927 Ray Graap       | 1944 Allen Anderson |
| 1928 Bill Burr       | 1945 Red Rocha      |
| 1931 Kenny Fagans    | 1946 Red Rocha      |
| 1933 Skeet O'Connell | 1947 Red Rocha      |
| 1933 Ed Lewis        | 1947 Lew Beck       |
| 1934 Red MacDonald   | 1948 Cliff Crandall |
| 1935 George Hibbard  | 1949 Cliff Crandall |
| 1935 Wally Palmberg  | 1951 Bob Payne      |
| 1936 Wally Palmberg  | 1952 Danny Johnston |
| 1940 Al Hunter       | 1954 Swede Halbrook |
|                      | 1955 Swede Halbrook |

(NOTE) Players listed on All-America were those mentioned on any type of all-America roster. Those on all-Pacific Coast conference and all-Northern Division made first teams).

## CHANCELLOR'S TROPHY

In 1953, Dr. Charles D. Byrne, then-chancellor of higher education in the state of Oregon and an avowed sports fan, originated the Chancellor's Trophy to be awarded annually to winner of the basketball series between Oregon State University and the University of Oregon.

It was retired at the end of 11 years, with the team ahead in years won retaining permanent possession. In years where there were four games instead of three, and a tie resulted, the team that had won the season before retained the trophy for its showcase. New Chancellor Roy Lieuallen started a new trophy two years ago.

### Year By Year

1953—OSC	won 4,	Oregon won 1.
1954—OSC	won 2,	Oregon won 2.
1955—OSC	won 4,	Oregon won 0.
1956—OSC	won 2,	Oregon won 1.
1957—OSC	won 2,	Oregon won 1.
1958—OSC	won 3,	Oregon won 0.
1959—OSC	won 2,	Oregon won 1.
1960—OSC	won 3,	Oregon won 2.
1961—OSU	won 0,	Oregon won 4.
1962—OSU	won 5,	Oregon won 0
1963—OSU	won 3,	Oregon won 1
1964—OSU	won 3,	Oregon won 1
Totals—OSU	won 33,	Oregon won 14

## Howard Merrill Trophy Winners

"To the athlete who has shown the greatest desire and determination, this Shriners trophy is given annually to an Oregon State basketball player."

Donated by Howard Merrill, co-captain of OSU's 1931 team, now a successful businessman in Inglewood, California.

1964—Frank Peters
1963—Steve Pauly
1962—Bob Jacobsen
1961—Jay Carty
1960—Jim Woodland
1959—Lee Harman
1958—Ken Nanson
1957—Dave Gambee

## John Wagner Trophy Winners

Corvallis booster John Wagner in 1962 inaugurated an award to go annually to the Most Valuable Player at OSU. First winner was sophomore Mel Counts.

1962—Mel Counts
1963—Mel Counts
1964—Mel Counts

## Ed Lewis Trophy Winners

Ex-OSU hoop ace Ed Lewis, now of Salem, in 1962 inaugurated an award to be given annually to the Beaver player showing the most leadership. First winner was senior Jay Carty.

1962—Jay Carty
1963—Terry Baker
1964—Jim Jarvis

# OSU FACTS AND FIGURES

## Individual Scoring Record, Single Game:

Year	Name	Opponent	Pts.
1964	Mel Counts	Louisiana State	48
1907	Nollie Reed	Winlock Ath. Club	47
1964	Mel Counts	Indiana	42
1964	Mel Counts	Cincinnati	38
1964	Mel Counts	Oregon	38
1964	Mel Counts	Wash. State	38
1947	Red Rocha	Idaho	38
1907	Nollie Reed	Spokane Ath. Club	36
1964	Mel Counts	Idaho	36
1963	Mel Counts	Iowa	35
1958	Dave Gambee	Yale	35
1955	Swede Halbrook	UCLA	35
1954	Swede Halbrook	Idaho	35
1964	Mel Counts	Oregon	34
1964	Mel Counts	Cincinnati	33
1955	Tony Vlastelica	Washington	33
1959	Lee Harman	Iowa	33
1959	Lee Harman	Idaho	33
1954	Swede Halbrook	Idaho	32
1956	Dave Gambee	Villanova	32
1957	Dave Gambee	Idaho	32
1964	Mel Counts	Washington	32

## Individual Scoring Record, One Season:

Year	Name	Games	Pts.
1964	Mel Counts	29	775
1963	Mel Counts	31	661
1954	Swede Halbrook	29	614
1962	Mel Counts	29	537
1957	Dave Gambee	26	525
1949	Cliff Crandall	36	493
1958	Dave Gambee	26	476
1956	Dave Gambee	25	467
1962	Jay Carty	29	446
1964	Jim Jarvis	29	403
1947	Red Rocha	33	397
1955	Swede Halbrook	19	397
1948	Cliff Crandall	33	388
1964	Frank Peters	29	385
1953	Tony Vlastelica	26	381
1959	Lee Harman	24	374
1958	Ken Nanson	26	359
1947	Lew Beck	30	358
1955	Tony Vlastelica	30	345
1907	Skeet Swann	18	343
1907	Nollie Reed	18	343
1963	Terry Baker	25	334
1952	Danny Johnston	28	328
1962	Steve Pauly	28	323
1947	Cliff Crandall	33	308
1928	Bill Burr	29	304
1951	Bob Payne	32	302
1921	Dick Stinson	23	300
1943	Lew Beck	28	290
1946	Red Rocha	24	289



## Individual Scoring Record, Career

Player	Years	Point Total
Mel Counts	1962-63-64	1973
Dave Gambie	1956-57-58	1468
*Cliff Crandall	1946-47-48-49	1255
Swede Halbrook	1954-55	1011
Jay Carty	1960-61-62	960
Tony Vlastelica	1953-54-55	948
Red Rocha	1945-46-47	911
Ken Nanson	1956-57-58	858
Lew Beck	1942-43-47	820
John Mandic	1940-41-42	808
Steve Pauly	1961-62-63	768
Terry Baker	1961-62-63	758
Jim Woodland	1959-60-61	744
Dick Stinson	1920-21-22	738
Bill Burr	1926-27-28	685
Frank Peters	1963-64	668
Lee Harman	1957-58-59	649
*Tex Whiteman	1952-53-54-55	626
*Ron Robins	1952-53-54-55	603
*Alex Peterson	1943-47-48-49	596
Jim Jarvis	1963-64	594
Red Ridings	1923-24-25	586
Paul Valenti	1940-41-42	579
*Dan Torrey	1947-48-49-51	569
Rod Ballard	1929-30-31	544
Mel Counts	1962	537
*Skeet Swann	1904-05-06-07	534
*Dick Ballantyne	1948-49-50	532

(\*Indicates they played four years, instead of two or three years. Freshman were eligible for varsity competition in those particular seasons).

### NORTHERN DIVISION INDIVIDUAL SCORING CHAMPIONS

	FG	FT	PF	TP	
1930—Stowell, Idaho	75	21	13	*171	
1931—Gordon, Wash. State	67	37	21	171	
1932—Gordon, Wash. State	51	33	23	135	
1933—Lewis, Oregon State	67	39	40	*173	
1934—Galer, Washington	68	40	29	*176	
1935—Galer, Washington	52	48	27	152	
1936—Palmborg, Oregon State	66	55	22	*187	
1937—Nelson, Wash. State	56	44	30	156	
1938—Gale, Oregon	62	67	30	*191	
1938—Gale, Oregon	62	67	30	*191	(16 games)
1939—Gale, Oregon	81	87	39	*249	(20 games)
1939—Gale, Oregon	60	66	29	186	
1940—Dick, Oregon	75	33	36	183	
1941—Townsend, Oregon	63	48	31	174	
1942—Turner, Idaho	71	50	42	*192	
1943—Bishop, Wash. State	95	34	30	*224	
1944—Hamilton, Oregon	69	34	30	172	
1945—Hanson, Wash. State	98	57	38	*253	
1946—Rocha, Oregon State	75	44	58	194	
1947—Rocha, Oregon State	81	55	48	217	
1948—Nichols, Washington	94	77	42	*265	
1949—Wiley, Oregon	83	69	46	235	
1950—Conley, Wash. State	75	70	57	285	
1951—Houbregs, Washington	72	54	35	198	
1952—Houbregs, Washington	91	69	25	251	
1953—Houbregs, Washington	148	110	32	*406	
1954—Halbrook, Oregon State	119	95	49	333	
1955—Loscutoff, Oregon	125	64	47	314	

\* Indicates new record

(N.D. broke up after 1955)

# CHAMPIONS ALL

(These were men who played on Northern Division basketball championship teams at Oregon State University. Pacific Coast conference titles were also won by the 1933, 1947, 1949 and 1955 teams).

**1933**

Skeet O'Connell  
George Hibbard  
Ed Lewis  
Carl Lenchitsky  
Red MacDonald  
Ev Davis  
Humpty Taylor  
Clarence James  
Fred Hill

**1935**

Wally Palmberg  
George Hibbard  
Earl Conkling  
Bob Bergstrom  
Dick Lyman  
Bud Rieke  
Cliff Folen  
Hub Tuttle  
Wilbur Kidder  
Art Merryman  
Humpty Taylor  
Fred Hill

**1940**

Frank Mandic  
Tony Romano  
John Mandic  
Al Hunter  
Paul Valenti  
Jack Mulder  
Sam Dement  
Stu Warren  
Clayton Shaw  
Don Stitt  
Merle Kruger

**1942**

Sam Dement  
Jack Mulder  
John Mandic  
Lew Beck  
Paul Valenti  
Don Durdan  
Doug Martin  
George McNutt  
Howard Jeffries  
Glen Warren  
Bill McCluskey  
Don Hall

**1947**

Cliff Crandall  
Erland Anderson  
Red Rocha  
Morrie Silver  
Lew Beck  
Alex Peterson  
Norm Carey  
Doug Martin  
Dan Torrey  
Frank Roelandt  
Don Samuel

**1949**

**(4th in NCAA)**

Cliff Crandall  
Alex Petersen  
Len Rinearson  
Dick Ballantyne  
Tommy Holman  
Dan Torrey  
Ray Snyder  
Harvey Watt  
Glen Kinney  
Jim Catterall  
Ed Fleming  
Paul Sliper  
Bill Harper

**1954**

Jay Dean  
Tex Whiteman  
Swede Halbrook  
Ron Robins  
Bill Toole  
Tony Vlastelica  
Johnny Jarboe  
Reggie Halligan  
Ron Fundingsland  
Ted Romanoff  
Jerry Crimins  
Larry Paulus

**1955**

Tony Vlastelica  
Tex Whiteman  
Swede Halbrook  
Bill Toole  
Ron Robins  
Reggie Halligan  
Johnny Jarboe  
Ron Fundingsland  
Jay Dean  
Larry Paulus  
Bob Allord  
Phil Shadoin

**1958**

**(PCC Co-Champs)**

Dave Gambee  
Ken Nanson  
Gary Goble  
Lee Harman  
Jim Anderson  
Ted Miller  
Arnold Schroeder  
Wayne Moss  
Larry Cople  
Roy Critser  
Gary Haynes  
Leighton Tuttle  
Bruce Patterson

1962

**(Pacific Northwest  
NCAA Champs)**

Jay Carty  
 Bob Jacobson  
 Mel Counts  
 Terry Baker  
 Steve Pauly  
 Tim Campbell  
 Ray Torgerson  
 Grant Heater  
 Gary Rossi  
 Lynn Baxter  
 Rex Benner  
 Dave Hayward

1963

**(Western Regional NCAA  
Champs) 4th in NCAA**

Steve Pauly  
 Frank Peters  
 Mel Counts  
 Terry Baker  
 Jim Kraus  
 Jim Jarvis  
 Gary Rossi  
 Tim Campbell  
 Rex Benner  
 Ray Torgerson  
 Dave Hayward

**NCAA TOURNAMENT RESUME****(Started in 1939)**

<b>Year</b>	<b>Winner</b>	<b>Runner-Up</b>	<b>Score</b>
1939	Oregon	Ohio State	46-33
1940	Indiana	Kansas	60-42
1941	Wisconsin	Wash. State	39-34
1942	Stanford	Dartmouth	53-38
1943	Wyoming	Georgetown	46-34
1944	Utah	Dartmouth	42-20
1945	Oklahoma A.&M.	NYU	49-45
1946	Oklahoma A.&M.	North Carolina	43-40
1947	Holy Cross	Oklahoma	58-47
1948	Kentucky	Baylor	58-42
1949	Kentucky	Oklahoma A.&M.	46-36
1950	C. C. N. Y.	Bradley	71-68
1951	Kentucky	Kansas State	68-58
1952	Kansas	St. John's	80-63
1953	Indiana	Kansas	69-68
1954	LaSalle	Bradley	92-76
1955	U. of San Francisco	LaSalle	77-63
1956	U. of San Francisco	Iowa	83-71
1957	North Carolina	Kansas	51-50
1958	Kentucky	Seattle U.	84-72
1959	California	West Virginia	71-70
1960	Ohio State	California	75-55
1961	Cincinnati	Ohio State	70-65
1962	Cincinnati	Ohio State	71-59
1963	Loyola (Chicago)	Cincinnati	60-58
1964	UCLA	Duke	98-83

**ALL-TIME RECORD AGAINST  
WASHINGTON STATE UNIVERSITY**

Year	OSU Won	OSU Lost
1906-07	1	0
1908-09	2	0
1909-10	0	3
1910-11	1	0
1911-12	4	0
1912-13	2	2
1913-14	2	0
1914-15	1	1
1915-16	1	1
1916-17	0	1
1917-18	2	0
1918-19	1	3
1919-20	2	2
1920-21	2	2
1921-22	2	0
1922-23	1	1
1923-24	2	0
1924-25	2	0
1925-26	2	0
1926-27	2	0
1927-28	1	1
1928-29	0	2
1929-30	1	3
1930-31	2	2
1931-32	0	4
1932-33	2	2
1933-34	2	2
1934-35	3	1
1935-36	3	1
1936-37	0	4
1937-38	0	4
1938-39	0	4
1939-40	2	2
1940-41	3	1
1941-42	2	2
1942-43	2	2
1943-44	1	3
1944-45	3	1
1945-46	3	1
1946-47	3	1
1947-48	4	0
1948-49	3	1
1949-50	1	3
1950-51	2	2
1951-52	1	3
1952-53	1	3
1953-54	4	0
1954-55	3	1
1955-56	1	1
1956-57	2	0
1957-58	2	0
1958-59	2	0
1959-60	2	0
1960-61	3	1
1961-62	5	0
1962-63	4	0
1963-64	2	0
	107	74

**ALL-TIME RECORD AGAINST  
UNIVERSITY OF WASHINGTON**

Year	OSU Won	OSU Lost
1903-04	1	0
1909-10	1	0
1910-11	0	1
1911-12	2	2
1912-13	2	2
1913-14	1	5
1914-15	0	4
1915-16	3	1
1916-17	1	3
1917-18	4	0
1918-19	2	2
1919-20	3	1
1920-21	0	2
1921-22	2	2
1923-24	2	0
1924-25	1	1
1925-26	1	1
1926-27	1	1
1927-28	0	2
1928-29	0	2
1929-30	3	1
1930-31	1	3
1931-32	2	2
1932-33	3	1
1933-34	2	2
1934-35	2	2
1935-36	0	5
1936-37	2	2
1937-38	1	3
1938-39	1	3
1939-40	3	1
1940-41	2	2
1941-42	2	2
1942-43	1	3
1943-44	0	4
1944-45	2	2
1945-46	3	1
1946-47	3	1
1947-48	2	3
1948-49	4	1
1949-50	1	3
1950-51	1	3
1951-52	0	4
1952-53	0	4
1953-54	3	1
1954-55	4	0
1955-56	0	2
1956-57	1	2
1957-58	1	1
1958-59	0	2
1959-60	0	2
1960-61	1	1
1961-62	1	1
1962-63	2	0
1963-64	2	0
	84	103

**ALL-TIME RECORD AGAINST  
UNIVERSITY OF OREGON**

Year	OSU Won	OSU Lost
1902-03	2	0
1903-04	2	0
1905-06	2	0
1907-08	2	0
1908-09	2	0
1910-11	2	0
1912-13	2	2
1914-15	4	2
1915-16	2	2
1916-17	4	0
1917-18	4	0
1918-19	0	4
1919-20	0	2
1920-21	0	4
1921-22	4	0
1922-23	2	2
1923-24	2	2
1924-25	3	2
1925-26	0	2
1926-27	0	2
1927-28	1	1
1928-29	0	2
1929-30	1	3
1930-31	2	2
1931-32	2	2
1932-33	4	0
1933-34	1	3
1934-35	3	1
1935-36	3	1
1936-37	0	4
1937-38	1	3
1938-39	1	3
1939-40	3	1
1940-41	1	3
1941-42	3	1
1942-43	2	2
1943-44	0	4
1944-45	2	2
1945-46	2	2
1946-47	4	0
1947-48	1	3
1948-49	3	1
1949-50	2	2
1950-51	1	3
1951-52	1	3
1952-53	4	1
1953-54	2	0
1954-55	4	0
1955-56	2	1
1956-57	2	1
1957-58	3	0
1958-59	2	1
1959-60	3	2
1960-61	0	4
1961-62	5	0
1962-63	3	1
1963-64	3	1

116

92

**ALL-TIME RECORD AGAINST  
UNIVERSITY OF IDAHO**

Year	OSU Won	OSU Lost
1909-10	2	1
1911-12	3	0
1912-13	3	1
1914-15	0	2
1915-16	2	0
1918-19	0	2
1919-20	0	1
1920-21	1	1
1922-23	0	2
1923-24	2	0
1924-25	2	0
1925-26	1	1
1926-27	0	2
1927-28	1	1
1928-29	2	0
1929-30	2	2
1930-31	4	0
1931-32	4	0
1932-33	3	1
1933-34	2	2
1934-35	4	0
1935-36	4	0
1936-37	3	1
1937-38	0	4
1938-39	4	0
1939-40	4	0
1940-41	3	1
1941-42	4	0
1942-43	3	1
1943-44	4	0
1944-45	3	1
1945-46	2	2
1946-47	3	1
1947-48	3	1
1948-49	3	1
1949-50	4	0
1950-51	2	2
1951-52	1	3
1952-53	2	2
1953-54	2	2
1954-55	4	0
1955-56	1	1
1956-57	1	1
1957-58	1	1
1958-59	2	0
1959-60	2	1
1960-61	3	2
1961-62	3	1
1962-63	1	0
1963-64	2	0
	112	48

**ALL-TIME RECORD AGAINST  
SOUTHERN CALIFORNIA**

Year	OSU Won	OSU Lost
1925	1	0
1933	2	1
1935	1	2
1936	1	1
1940	0	2
1949	0	1
1954	1	2
1955	0	2
1956	0	2
1957	1	1
1958	2	0
1959	1	1
1960	0	2
1961	1	1
1963	1	1
<hr/>		<hr/>
	12	19

**ALL-TIME RECORD AGAINST  
STANFORD**

Year	OSU Won	OSU Lost
1916	1	0
1917	2	0
1920	0	2
1921	0	2
1922	2	0
1930	1	0
1932	0	1
1936	1	0
1942	1	2
1948	0	1
1953	1	0
1956	1	1
1957	1	0
1958	1	1
1959	1	1
1960	1	1
1962	2	0
1963	1	1
1964	2	0
<hr/>		<hr/>
	19	13

**ALL-TIME RECORD AGAINST  
UNIVERSITY OF PORTLAND**

Year	OSU Won	OSU Lost
1947	2	0
1948	3	0
1949	3	0
1950	1	0
1951	2	1
1952	1	2
1953	1	1
1954	1	0
1957	0	1
1958	2	0
1959	1	0
1960	1	1
1961	1	1
1962	2	0
1963	1	1
1964	2	0
<hr/>		<hr/>
	24	8



**ALL-TIME RECORD AGAINST  
SAN FRANCISCO U**

Year	OSU Won	OSU Lost
1931	0	1
1932	0	1
1955	0	2
1958	1	0
1963	1	0
	<hr/>	<hr/>
	2	4

**ALL-TIME RECORD AGAINST  
UCLA**

Year	OSU Won	OSU Lost
1937	0	1
1938	1	0
1947	2	0
1949	2	1
1953	0	4
1955	2	0
1956	0	2
1957	0	2
1958	1	1
1959	0	2
1962	0	1
	<hr/>	<hr/>
	8	14

**ALL-TIME RECORD AGAINST  
ARIZONA STATE**

Year	OSU Won	OSU Lost
1961	1	1
1963	1	0
	<hr/>	<hr/>
	2	1

**ALL-TIME RECORD AGAINST  
CALIFORNIA**

Year	OSU Won	OSU Lost
1917	0	2
1921	0	4
1925	1	2
1931	1	0
1932	0	1
1938	0	1
1948	1	1
1952	1	1
1956	0	2
1957	0	2
1958	1	2
1959	0	2
1960	0	2
1962	2	1
1964	1	1
	<hr/>	<hr/>
	8	24

**ALL-TIME RECORD AGAINST  
CINCINNATI**

Year	OSU Won	OSU Lost
1963	0	1
1964	1	2
	<hr/>	<hr/>
	1	2

**ALL-TIME RECORD AGAINST  
INDIANA**

Year	OSU Won	OSU Lost
1950 .....	0	2
1951 .....	0	1
1954 .....	1	1
1958 .....	1	0
1959 .....	1	1
1964 .....	2	0
	<hr/>	<hr/>
	5	5

**ALL-TIME RECORD AGAINST  
LOUISIANA STATE**

Year	OSU Won	OSU Lost
1964 .....	1	0

**ALL-TIME RECORD AGAINST  
BRITISH COLUMBIA**

Year	OSU Won	OSU Lost
1964 .....	1	0

**ALL-TIME RECORD AGAINST  
SEATTLE UNIVERSITY**

Year	OSU Won	OSU Lost
1955 .....	2	0
1958 .....	1	0
1961 .....	2	0
1962 .....	2	1
1963 .....	2	1
1964 .....	2	1
	<hr/>	<hr/>
	11	3

**ALL-TIME RECORD AGAINST  
GONZAGA UNIVERSITY**

Year	OSU Won	OSU Lost
1958 .....	1	0
1962 .....	1	0
1963 .....	1	0
	<hr/>	<hr/>
	3	0

## OSU Men Now Coaching Basketball

- Paul Valenti—Head Coach, Oregon State University
- Jim Anderson—Assistant Coach, Oregon State University
- Jay Carty—Freshman Coach, Oregon State University
- Fred Winter—Head Coach, Kansas State University
- Red Rocha—Head Coach, University of Hawaii
- Jim Nau—Head Coach, Idaho State University
- Jim Padgett—Head Coach, San Jose JC (Calif.)
- Roy Crister—Asst. Coach, Bremerton, Wash.
- Glen Kinney—Head Coach, Corvallis High School
- Dick Ballantyne—Head Coach, South Salem High School
- Frank Roelandt—Head Coach, Medford High School
- Jack Hoxie—Head Coach, Junction City High School
- Eldore Baisch—Head Coach, McMinnville High School
- Dick Gray—Head Coach, Benson High School (Portland)
- Wayne Fox—Head Coach, North Bend High School
- George Crandall—Head Coach Milwaukie High School
- Jack Orr—Head Coach, Tillamook High School
- Jerry Crimins—Head Coach, Clackamas High School
- Ralph Carroll—Head Coach, Centennial High School
- Wayne Lunde—Head Coach, Crook County High School
- Bob Clough—Head Coach, Reedsport High School
- Don Carey—Head Coach, Stayton High School
- Bob Edwards—Head Coach, Highlands High School, N. Sacramento, Calif.
- John Wyttenberg—Head Coach, Sunset High School
- Danny Johnston—Asst. Coach, Dominguez High School, Compton, Calif.
- Bill Wold—Head Coach, Harrisburg High School
- Tex Whiteman—Asst. Coach, Tigard High School
- Vern Sampels—Head Coach, Madras High School
- Doug Pederson—Head Coach, Del Valley High School Walnut Creek, Calif.
- Bailey Brem—Asst. Coach, Albany High School (Head Baseball)
- Gene Morrow—Asst. Coach, Newport High School (Head Football)
- Jim Woodland—Asst. Coach, Corvallis High School.





