

OSU BEAVER BASKETBALL 1967

PUBS \$ 12.00

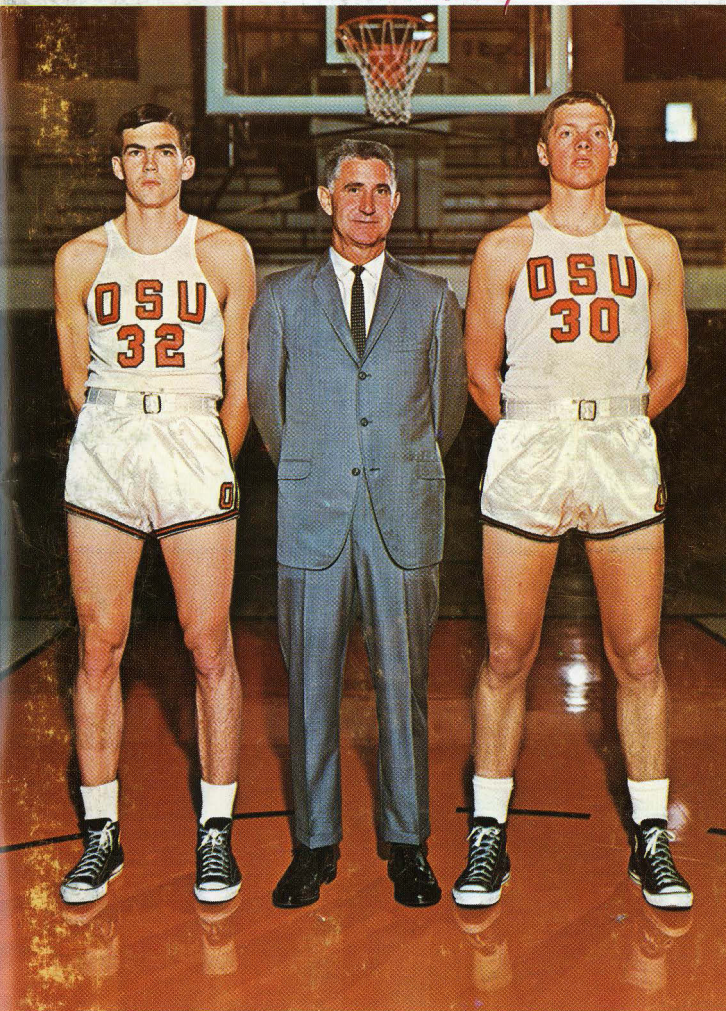

HEAD COACH PAUL VALENTI WITH TWO OF HIS STAR PERFORMERS
Loy Petersen 32 and Ed Fredenburg 30

Oregon State University

CONTENTS

Facts on OSU, Corvallis, etc	2-3
Staff photos, staff information	4-7
Coaches biographies	8-9
Dancing Rally Gals, 1955 to present	10
Team General Outlook, letterman list, etc.	11
Varsity roster	12
Final OSU statistics 1966	13
Thumbnail sketches of Beavers	14
Varsity and Rook 1967 schedules	15
Rook roster, 1966 game scores, 1967 TV schedule	16
Top defense, 1966 honors, Rook point mark	17
Far West Classic history, records, attendance	18-23
Gill Coliseum attendance through years	24-27
OSU Captains through years	28
Slats Gill's all-time record	29
Pre-Slats Gill records	30
Chancellor's trophy, other awards	31
Slats Gill's all-time selections	32-33
OSU's highest scores, all-star selections	34
OSU individual scoring records, old N. D. marks	35-36
List of OSU championship teams and names	37-38
NCAA tournament resume, 1939 to present	39
Pacific-8 Conference 1966 records	40-41
OSU records against various opponents	42-50
Best OSU years, biggest crowds, etc.	51
Pacific-8 schedule in 1967	52-53
OSU men now coaching basketball	54

This book was published by the Athletic News Bureau of Oregon State University, in order to aid media of the press, radio and TV in their coverage of basketball. Any other special requests should be directed to:

JOHN H. EGGERS
Sports Publicity Director,
Oregon State University

Office Address — Gill Coliseum 207
Office Phone — 754-2611

Home Address — 3145 McKinley
Home Phone — 753-6178

FACTS ABOUT OSU

Oregon State is the oldest state-assisted institution of higher learning in Oregon. It began as Corvallis College, a Methodist school, in 1858 and came under state control in 1868 when designated Oregon's land-grant school by the state legislature.

The main 400-acre campus has more than 80 major buildings. Another 4000 acres adjoining the campus are used for research and instruction. In addition, the School of Forestry uses another 14,300 acres and the School of Agriculture uses 24,000 acres.

With 12,000 students enrolled, Oregon State University is in a period of record growth. There are 14 residence halls, 16 cooperatives, 16 sororities and 33 fraternities.

OSU was a pioneer in work in Food Science. Its School of Home Economics is the fourth oldest in the nation. Its Departments of Fisheries and Wildlife and Forest Engineering are highly regarded.

OSU is part of a world-wide system of seismograph stations reporting and studying earthquakes. The seismograph can be viewed in the Oceanography building.

OSU operates on a "year-round" basis. Summer classes make it possible for a student to graduate in three years.

Oregon State's oceanographic research program is one of the best in the nation and the oceanography teaching program ranks fourth nationally. The 800-ton research vessel "Yaquina" operates out of OSU's Marine Science Laboratory at Newport, Oregon.

OSU offers 125 fields of study in 11 schools and divisions. Masters degrees are offered in about 100 fields and doctor of philosophy degrees in 75 fields. The first advanced degree, a master of arts, was awarded in 1876.

The William Jasper Kerr Library, built in 1963, recently acquired its 500,000th volume. Reading and study rooms accommodate 1,600 students at one time.

OSU is the West's top center for science-mathematics teacher institutes sponsored by the National Science Foundation.

A \$2,500,000 U.S. Public Health Service Northwest Water Research Laboratory completed in 1966 serves the region in water supply and quality programs. The U.S. Forest Sciences Laboratory, with University research units, makes OSU one of the important forestry research centers in the U.S.

Horner Museum, in the Coliseum, has one of the best collections in the Northwest. It contains over 14,000 historical, scientific and artistic items. More than 65,000 visitors tour the Museum yearly.

Statistical Data on Corvallis, Oregon

Historically, Corvallis—first named Marysville—was settled in 1845, the name changed to Corvallis in 1853 and the city chartered by the legislature in 1857. Benton County was created by an act of the Territorial Legislature on December 23, 1847 and named for Sen. Thomas Benton of Missouri, who was long an advocate for the development of the Oregon Territory. The name Corvallis is said to have been a Latin compound intended to mean "heart of the valley".

LOCATION: Corvallis, the county seat, is located at the intersection of U.S. Highways 99-W and 20 on the Willamette River, 85 miles south of Portland and 55 east of the Pacific Ocean in one of the nation's most productive valleys.

POPULATION: Corvallis—30,000, Benton County—45,800

FORM OF GOVERNMENT: Mayor, city manager and nine councilmen.

TRADE AREA: All of Benton County and parts of Lincoln, Polk and Linn Counties, which includes approximately 150,000 people.

ALTITUDE: 224 feet above sea level.

CLIMATE: Average annual temperature—53.6; average annual rainfall—38.66; (less than Miami, Chicago, or New York); average annual snowfall—8.1"; growing season 183 days. Corvallis has mild, subcoastal type weather with moist, open winters and dry, warm summers. Electrical storms, hail, high winds and other phenomena of nature seldom experienced.

ASSESSED VALUATION (True Value): Corvallis—\$128,233,736.

Property assessments based on 25% of true value.

TAX RATE: 1965-1966: 92.9 mills; county - 6.1 mills; special school 71.8 mills; city - 15.0 mills.

CITY WATER SYSTEM: Daily average consumption - 4,651,000 gallons; capacity - 13,500,000 gallons. Construction program underway to double capacity in next 5 years. Softness - 2.3 grains of hardness, flouridated.

FINANCIAL INSTITUTIONS: Citizens' Bank of Corvallis; Equitable Savings and Loan Association; First Federal Savings & Loan Association; First National Bank of Oregon; U.S. National of Oregon.

NEWSPAPERS: Corvallis Gazette-Times (daily except Sunday) ABC - 10,058, Barometer (university, 4 times weekly).

RADIO STATIONS: KFLY (1240 kc); KLOO (1340 kc); KOAC (550 kc).

TV RECEPTION: KOAC-TV (7) ETV; Six channels received from Portland (2-6-8-12) Eugene (9-13). TV and FM Cable reception is available.

TRANSPORTATION: West Coast Airlines; Greyhound Bus Lines; Southern Pacific Railroad freight service; local bus and taxi service.

AIR SERVICE: Corvallis Municipal Airport is one of the better airport facilities outside Portland; 3 runways, lighted, paved 150 feet wide and all more than 5,000 feet long. Charter flights, sales and service, instruction and crop dusting service available. West Coast Airlines serves the city with two northbound and two southbound flights daily.

HOTELS-MOTELS: Three hotels, 7 motels with a total of 367 commercial living units.

LIBRARY: Corvallis Public Library, 7th and Monroe Streets; 51,491 volumes—annual circulation 269,825. A new wing has expanded the library two and a half times its original size. Library service is available to Corvallis and Benton County.

MEDICAL FACILITIES: Corvallis is fortunate to have one of the best medical-dental reputations in Oregon. Virtually every specialized medical skill is practiced among the 48 physicians and surgeons; there are 28 dentists, including three orthodontists; five optometrists; two orthopedic physicians and surgeons and several chiropractors. The Good Samaritan Hospital is a 131-bed installation with modern equipment and an exceptionally high rating. A new and modern wing has added a 50-bed extensive care facility.

Staff



DR. JAMES H. JENSEN
President of OSU



JIM BARRATT
Athletic Director



COMM HENNESS
Business Manager

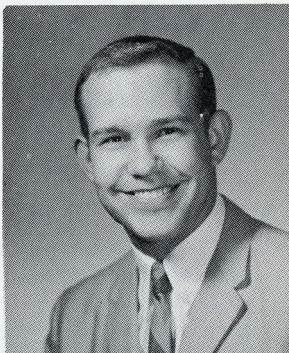

DENNY HEDGES
Asst. to Athletic Director



DR. KLINE R. SWYGARD
Faculty Athletic Representative

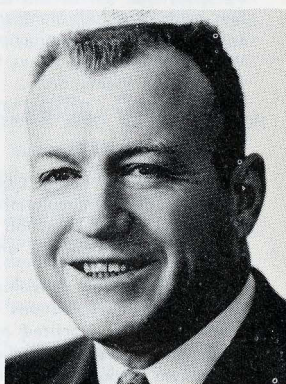

BILL ROBERTSON
Trainer

The Administration

FRESIDENT: Dr. James H. Jensen (Nebraska)

DEAN OF ADMINISTRATION: Milosh Popovich (OSU)

DEAN OF MEN: Dan Poling (OSU)

FACULTY ATHLETIC REPRESENTATIVE: Glen Holcomb (Michigan)

REGISTRAR: Wallace E. (Bud) Gibbs (OSU)

Facts on OSU

TOWN: Corvallis (Population 30,000)

ENROLLMENT: 12,800

WHEN ESTABLISHED: 1868, as land-grant institution

SCHOOL COLORS: Orange and Black

NICKNAME: Beavers, Orangemen

GYM—Coliseum (capacity 11,000)

FOOTBALL: Parker Stadium (capacity 33,000)

BASEBALL—Coleman Field (capacity 4,000)

TRACK—Bell Field (capacity 5,000)

GOLF—Corvallis Country Club

TENNIS—OSU Courts

The Staff

ATHLETIC DIRECTOR: Jim Barratt

ASSISTANT TO THE DIRECTOR: Dennis Hedges

ATHLETIC BUSINESS MANAGER: Comm Henness

HEAD BASKETBALL COACH: Paul Valenti

ASSISTANT COACH: Jim Anderson

FRESHMAN COACH: Bill Harper

ASSISTANT FRESHMAN COACH: Charlie White

ADMINISTRATIVE ASSISTANT: Sharon Madison

DEPARTMENT SECRETARIES: Leslie Paasch

Ardis Rudisill

Sande Dannen

Carol Perrin

Ann Harper

TRAINERS: Bill Robertson, Bill Semon

TEAM PHYSICIAN: Dr. John S. Giffin

EQUIPMENT MANAGER: Don Shelley

BAND DIRECTOR: Ted Mesang

PUBLICITY DIRECTOR: John H. Eggers

ATHLETIC STAFF

JIM BARRATT — Athletic Director

The hustling new athletic director at Oregon State is personable Jim Barratt, who over a 15-year period worked his way up through the ranks of athletic heirarchy at OSU.

Barratt, 41 years of age, was appointed to the post in late spring, following the death of Slats Gill.

Barratt is Oregon State personified, and his roots are deep. As an undergraduate at OSU, he was editor of the school daily paper, The Barometer, and extremely active in campus affairs. Following graduation in 1950, he became assistant alumni director, and a year later moved over to the athletic department as ticket manager.

Next came the role of athletic business manager, and when Gill became athletic director in 1964, Barratt moved up to the post of assistant athletic director. Then, immediately after Gill's death, Jim became acting director, prior to the final permanent appointment.

A native of Heppner, where he was raised and graduated from high school, Barratt later enlisted in the Navy for World War II and saw a lot of overseas duty. In 1946, when he entered OSU, he married his childhood sweetheart, the former Dorothea Wilson. They have two teen-age daughters.

Barratt handled all ticket sales for many years and his never-ending enthusiasm and attention to details helped establish him as one of the top men in the field. As chief aide to a pair of fine athletic directors, Spec Keene and Gill, Jim helped with virtually every affair of the department and learned his apprenticeship well.

The new athletic boss for the Beavers has been well-trained for his job and has the personality and business-sense to go with it. Oregon State can look forward to an era of sound athletic accomplishment under his guidance.

COMM HENNESS, athletic business manager, has been with the athletic department since February 1, 1961, after serving nine years with the physical plant at Oregon State. He was born in Fontana, Kansas, but came west to Oregon in 1946. When he joined the athletic staff, he took on the duties of ticket manager and handled that role until recently, when he was moved up to athletic business manager and top accountant for the department. Henness is well-versed in all financial matters and proved as ticket manager that he has the personality and charm to get along well with people. Among other duties, he is athletic office manager and in charge of grounds and maintenance.

DENNY HEDGES, assistant to the director, is the newest addition to the staff and is sure to be a welcome one. Hedges, an OSU graduate, has a solid athletic background, having been a student aide to Barratt while in school. Later, he was manager of Multnomah Civic Stadium and assistant manager of Multnomah Athletic Club. Prior to that, he was assistant admissions control supervisor at Memorial Coliseum in Portland. His responsibilities there included handling of tickets, pay roll, scheduling employees and other management. At OSU, he will be in charge of promotions, game management and travel arrangements.

BILL ROBERTSON, Head Trainer, has been chief of the OSU tape brigade for 20 years, and long has been one of the most popular citizens in the Corvallis community. Famous for his always well-received vocal rendition of "Casey At The Bat" and dozens of other recitations, Bill is much in demand at banquets and social gatherings. The athletes call him "Rope-sole," and his reputation as an athletic trainer ranks right near the top of that field. Robertson originally is from Vancouver, B.C., but became an American citizen many years ago and has lived in the Pacific Northwest ever since. He served in the army in World War II, and saw duty in both Italy and the Aleutians. Bill is a graduate of OSU.

JOHN EGGERS, sports publicity director, recently observed his 16th anniversary on the athletic staff at OSU. He joined the staff on July 1, 1950, as an assistant to director Irwin Harris, and was moved up to the top spot on July 1, 1952. Eggers was born and raised in Pendleton, the "Round-Up City" of eastern Oregon. He was an all-state basketball player at Pendleton high, a prep teammate of Lew Beck who later went on to win all-America fame at OSU and play in the Olympic Games. Eggers played one varsity basketball season at Willamette while only a freshman before enlisting in the Navy for World War II. After discharge, he attended OSU from the fall of 1946 through 1949. Before returning to the OSU staff, he worked for one year as a sports writer on The Oregonian in Portland.

BILL SEMON, football trainer, is now in his third season with the Beavers, following an experienced career. He graduated from Enumclaw, Washington high school, prior to three and one-half years in the Navy in World War II. Graduated from Central Washington State College and was trainer for all sports at Central for three years. Served as trainer for the Seattle Ramblers pro team eight years and one year was football trainer at Lewis & Clark College in Portland. Was on the staff at Stanford for a short period of time, before coming to OSU for the 1964 season. Semon is inventor of the patented Palmer Knee Brace used by professional, college and high school football players.

OSU Basketball Coaches

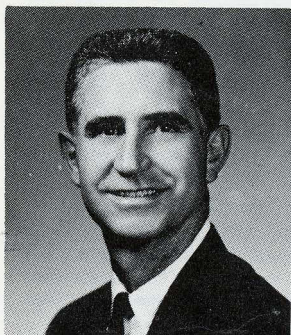

PAUL VALENTI
Head Coach

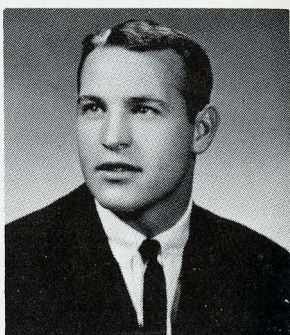

JIM ANDERSON
Asst. Coach

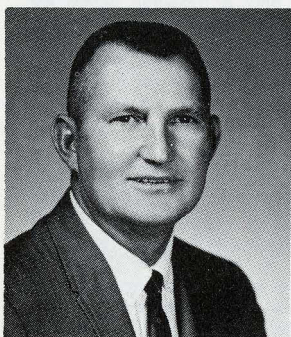

BILL HARPER
Freshman Coach

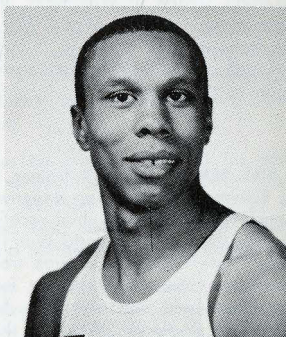

CHARLIE WHITE
Asst. Freshman Coach

THE COACHES

PAUL VALENTI — Head Coach

"West Coast Coach Of The Year" was the title appropriately given Paul Valenti last year as he so unexpectedly led Oregon State to the Pacific-8 conference basketball championship.

Nobody gave OSU a chance to win the league crown a year ago, and based strictly on personnel, one could see why. The Beavers didn't have great size, and really not too much experience. They did have heart though, and they had a great coach.

When Valenti took over the head coaching reins three years ago after serving 18 years as top aide to the late Slats Gill, even some of his closest friends worried a little about Paul. They wondered how tough it might be to replace a man like Slats, and to try and duplicate such a great record.

Paul proved he had the stuff in his first year. Starting strictly from scratch, he posted a respectable 16-10 overall season and 4th place Pacific-8 finish. Then came the big one last year, a 21-7 record and 12-2 in the Pacific-8 race. It was such a fantastic coaching job that many writers felt Valenti should have been named "National Coach Of The Year." Several opposing coaches

described his 1966 club as the "best disciplined" team they had ever seen. Discipline, desire and defense seem to be three big Valenti trademarks.

Valenti isn't a native of this state through birth, but the state is quick to claim him by adoption. He came to Corvallis as a freshman basketball player out of Larkspur, Cal., in the fall of 1938, and but for navy service in World War II, has been on the campus ever since.

The Beaver coach gained a winning touch his first year at OSU. He led the Rooks to an undefeated season in 1939 over a 16-game slate, and was top scorer on a club that included such future varsity greats as John Mandic, Sam Dement, Don Durdan and Jack Mulder. Valenti scored 142 points for top honors.

Paul stepped right into a varsity berth as a sophomore and remained there for the campaigns of 1940, 1941 and 1942. Northern division championships were recorded in 1940 and 1942. Stanford edged the Beavers in a close three-game series in 1942 and later went on to win the NCAA title in a breeze.

Valenti was regarded as one of the best long-distance shooters ever to wear the orange and black. Following his graduation in 1942, Paul served in the Navy in World War II, returning to OSU in the fall of 1946 to become freshman coach. His Rooks won 14 out of 15 games and in 1951, his junior varsity crew swept 16 in a row without a loss. In 1955, Paul's club went undefeated with 15 straight.

When Gill resigned as basketball coach to become athletic director at OSU on July 1, 1964, Valenti was named headman for the Beavers and promptly began to administer the same sound basketball program begun years previously.

JIM ANDERSON — Assistant Coach

Young and capable Jimmy Anderson, who was a star guard at Oregon State in 1957-58-59, is Paul Valenti's right-hand man and now is in his third season as top aide. Anderson was one-half of that great guard combination that also included all-American Lee Harman and together they helped lead OSU to a tie for the Pacific Coast conference championship in 1958. Another key member of that team was Dave Gambee, still playing pro ball with the Philadelphia 76ers.

Anderson came to OSU as a transfer from Grays Harbor JC, after a great prep career at Hoquiam, Wash. Jim went on to gain his master's degree following graduation and coached the OSU Rooks in 1960, 1961 and 1962. Among his proteges were Terry Baker, Mel Counts and Jim Jarvis. In those years he compiled a 45-8 record. Jim coached two years at Newberg (Ore.) high before returning to his alma mater as assistant coach.

BILL HARPER — Freshman Coach

Another ex-OSU basketball and baseball star, Bill Harper, is in his second season as freshman coach. He was a star basketball guard in 1949-50-51, and as a sophomore played on a Pacific Coast conference championship squad that placed 4th in the NCAA finals. Bill coached both basketball and baseball for many years at Roseburg high school, and also had a great record as coach of the Roseburg American Legion junior baseball team. He returned to OSU three years ago as a member of the physical education staff.

CHARLIE WHITE — Asst. Freshman Coach

Assisting Harper this winter is the floor leader and captain of OSU's Pacific-8 conference championship team of 1966, Charlie White.

Dancing Rally Girls At OSU

1955-56

Sylvia Kain
Connie Kinser
Kay Shideler
Joan Norman
Sue Gallo
Elaine Captain

1956-57

Nina Gollesrud
Verl. Pilling
Cinda Lee
Cece Broome
Gaylee Briggs
Joan Service

1957-58

Carol Boesch
Harrlette Fromong
Deann McMurray
Shirley Gonsalves
Judy Palmberg
Shirley Jones

1958-59

Barbie Bell
Irene Dean
Pat Mannagh
Pat Nielson
Jeanne Perrin
Judy White

1959-60

Kathi Booth
Ginny Evans
Sally Eldon
Judy Query
Geri Rose
Janice Phillips

1965-66

Kathy Anderson
Carla Bartlett
Lois Hochenauer
Joan Foote
Barbara Asmervig

1960-61

Ginger Boal
Val Rouselle
Nancy Johnson
Mary Laurhammer
Jayne Makino
Kay Parker

1961-62

Jackie Travis
Pat Huffs Schmidt
Joan Arnold
Judy Young
Sue Schwabe
Marilyn Arnett

1962-63

Karen Cork
Judie Smith
Suzanne Stowe
Pat Phillips
Carol Mortenson
Sue Craig

1963-64

Karen Cox
Sue Shirley
Sue Weisner
Sandy Anderson
Carrie Case

1964-65

Kay Crosby
Janet Hall
Dolores Lumus
Meffie Meyer
Sally Mallicoat

1966-67

Lynette Kelly
Janet White
Mary Bartle
Carol Toombs
Terry Field

GENERAL OUTLOOK

It was a big, big year for Oregon State in basketball last season, highlighted by a Pacific-8 conference championship and west coast "Coach Of The Year" title for Paul Valenti.

But you'll find that Paul and his hard-working Beavers won't be resting on their laurels as another campaign approaches, and they well realize what a challenge lies ahead.

Oregon State lost three starters off that surprising 1966 well-oiled machine, with only Loy Petersen and Ed Fredenburg returning. It's a good start, however, to have a pair like that around, for there aren't many better ones anywhere, and additional back-up strength should come from lettermen Harry Gunner, Karl Weide, Bob Franz, Gary Wilken and Larry French.

Best of the sophomores appears to be Vince Fritz, a 6-3 sharpshooter from Central Catholic, and he conceivably could crack the starting lineup the first time around.

Dean Duistemars is a 6-3 forward-guard transfer from Cerritos junior college in Bellflower, Cal., and comes to OSU with a fine reputation behind him. Other candidates up from the freshman squad include Jeff Kuter, Vancouver, Wash.; Mike Markham, Riddle; Dave Moore, Dallas, Texas; Bill More, Portland; Brian Zacharias, Sacramento; and Elliott Levin, Los Angeles.

The Beavers will have fair size except for the real "big man." And you can bet their defense will be stingy, as it has always been under Valenti. As for spirit, well, there's sure to be no question about that, for no one is more spirited than Valenti himself and it carries right over to his ball players.

The schedule is rough—perhaps the toughest in OSU history—but that doesn't worry the Beavers. They'll just prepare for one at a time and see what happens.

LETTERMEN

Loy Petersen, 6-6 junior forward, averaged 12.8 points in 1965-66, from Anaheim, California.

Ed Fredenburg, 6-6 senior center, 9.6 points per game, from Coos Bay, Oregon.

Karl Weide, 6-6 junior forward-center, 3.6 points per game, from Bell Gardens, California.

Harry Gunner, 6-6 senior forward, 3.7 points per game, from Port Arthur, Texas.

Bob Franz, 6-0 junior guard, averaged 4.0 points per game, from Sacramento, California.

Gary Wilken, 6-8 junior center, averaged 1.4 points per game, from Fairbanks, Alaska.

Larry French, 6-5 senior, from Pendleton, Oregon.

TRANSFERS AND HOLD-OUTS

Jeff Cudworth, 6-2 senior guard from Redwood City, California, returns to squad after an excellent freshman year and laying out a year.

Dean Duistemars, 6-3 forward-guard from Cerritos Junior College, Bellflower, California.

UP FROM THE FRESHMAN SQUAD

Vince Fritz, 6-4 forward from Vancouver, Washington.

Jeff Kuter, 6-7 forward from Vancouver, Washington.

Mike Markham, 5-9 guard from Riddle, Oregon.

Dave Moore, 6-2 guard from Dallas, Texas.

Bill More, 6-3 guard from Portland, Oregon.

Brian Zacharias, 6-4 guard-forward from Los Angeles, California.

Elliott Levin, 6-3 guard-forward from Los Angeles, California.

1967 OSU VARSITY BASKETBALL ROSTER

No.	Name	Pos.	Ht.	Wt.	Age	Class	Home Town
10	*Bob Franz	G	6-0	180	20	Jr.	Sacramento, Cal.
11	*Jeff Cudworth	G	6-2	175	23	Jr.	Redwood, Cal.
12	Mike Markham	G	5-9	165	19	So.	Riddle, Ore.
14	Elliott Levin	G	6-3 ^{1/2}	200	19	So.	Los Angeles, Cal.
15	Dave Moore	F-G	6-1	175	20	So.	Dallas, Texas
20	Bill More	F	6-3	190	19	So.	Portland, Ore.
21	Brian Zacharias	F	6-4	205	19	So.	Sacramento, Cal.
22	*Karl Weide	F	6-6	205	20	Jr.	Commerce, Cal.
23	*Gary Wilken	C	6-8	230	20	Jr.	Fairbanks, Alaska
24	**Larry French	F	6-6	200	21	Sr.	Pendleton, Ore.
30	**Ed Fredenburg	C	6-6	210	21	Sr.	Coos Bay, Ore.
31	Vince Fritz	G	6-4	192	19	So.	Portland, Ore.
32	*Loy Petersen	F	6-5	205	21	Jr.	Anaheim, Cal.
33	*Harry Gunner	F	6-5	225	22	Sr.	Port Arthur, Texas
34	Jeff Kuter	C	6-7	190	20	So.	Vancouver, Wash.
35	Dean Duistemars	F-G	6-4	192	19	So.	Bellflower, Cal.

Head Coach — Paul Valenti
 Asst. Coach — Jim Anderson
 Freshman Coach — Bill Harper
 Asst. Freshman Coach — Charlie White

FINAL OSU STATISTICS 1966

Player	G	FG-FGA	Pct.	FT-FTA	Pct.	Reb.	PF	TP	Ave.
Loy Petersen, f	28	133-296	.449	96-119	.807	164	60	359	12.8
Charlie White, g	28	115-233	.494	96-118	.814	184	68	326	11.7
Scott Eaton, f	28	100-213	.469	76-106	.717	90	83	276	9.9
Ed Fredenburg, c	27	100-229	.436	60-82	.732	201	77	260	9.6
Rick Whelan, g	27	91-187	.486	29-40	.725	82	38	211	7.8
Karl Weide, f-c	21	29-53	.547	17-40	.425	51	24	75	3.6
Harry Gunner, f	24	21-68	.309	26-37	.703	66	33	67	3.7
Bob Franz, g	13	23-57	.404	6-8	.750	12	17	52	4.0
Ray Carlile, g	17	12-40	.300	12-16	.750	16	23	36	2.1
Dave Fox, f	10	5-28	.179	7-10	.700	7	12	17	1.7
Gary Wilken, c	7	4-8	.500	2-4	.500	7	8	10	1.4
Larry French, f	7	0-1	.000	2-3	.667	7	1	2	0.4
Team Reb. 137									
OSU Totals	28	630-1413	.446	440-586	.750	1028	446	1694	60.5
Opponents Totals	28	559-1482	.376	409-592	.690	990	455	1527	54.5

THUMBNAIL SKETCHES

LOY PETERSEN

6-5 and 205, junior letterman from Anaheim, Cal. Topped OSU squad in scoring as sophomore with 359 points, after transferring from Pepperdine. Tremendous possibilities and could become one of OSU all-time greats if he continues to improve. Has wide variety of shots, great physical ability and tremendous strength.

ED FREDENBURG

6-6 and 210, senior letterman from Coos Bay, Ore. Regular past two years and squad captain this winter. Scored 260 points last year, but even more valuable as team man and defensive player. Deadly push-shooter if given room and tremendous attitude. Best scholarship record of any present OSU athlete in any sport.

VINCE FRITZ

6-4 and 192, sophomore from Central Catholic of Portland. An ex-All-Stater who topped Rooks in points last year. Scored 48 points in one game for all-time Rook record. Extremely quick, good shooter and could become fine defensive player and ball handler.

LARRY FRENCH

6-6 and 200, senior letterman from Pendleton. Has lettered twice previously but never a regular. Showed marked improvement in drills this fall and may be top candidate for forward berth. Rugged on boards, and can shoot on occasion.

DAVE MOORE

6-1 and 175, sophomore from Dallas, Texas, where he graduated from Booker T. Washington high. Looked good with Rooks last year. Has fairly good quickness and shooting ability, but may be even better on defense.

HARRY GUNNER

6-5 and 225, senior letterman from Port Arthur, Texas, where he graduated from Lincoln high. Later attended Cisco JC, and transferred to OSU prior to last season. Saw lots of service as split end on football team this past fall.

JEFF KUTER

6-7 and 190, sophomore center from Vancouver, Wash., where he graduated from Evergreen high. Much sought-after, following fine prep career. Lacking in experience, but could develop as he gains maturity.

GARY WILKEN

6-8 and 230, junior letterman from Fairbanks, Alaska, (Lathrop high). Tallest man on squad, and sure to see action in certain situations. Fine attitude, and willing to work.

JEFF CUDWORTH

6-2 and 175, junior letterman from Redwood City, Cal. (Sequoia high). Earned letter two years ago, and did not play last season. Good shooter from outside and may be destined for lots of service this winter.

DEAN DUISTEMARS

6-4 and 192, sophomore transfer from Bellflower, Cal. Attended Cerritos college. Fine prep and JC record, and once he gets accustomed to faster ball played in Pacific-8 may help considerably.

BOB FRANZ

6-0 and 180, junior letterman from Sacramento, Cal (La Serria high). Looked good in spots as sophomore and scored 52 points in the 13 games in which he saw action.

1966-67 OSU VARSITY SCHEDULE

- Dec. 2-3—Hawaii at Honolulu
Dec. 5—Service team at Honolulu
Dec. 9—University of Portland at Corvallis
Dec. 10—Victoria, Australia at Corvallis (2:30 p.m.)
Dec. 17—Brigham Young at Corvallis
Dec. 22-23—Kentucky Invitational at Lexington
Dec. 27-30—Far West Classic at Portland
Jan. 6—California at Berkeley *
Jan. 7—Stanford at Palo Alto *
Jan. 13—WSU at Corvallis *
Jan. 14—Washington at Corvallis (2:30 p.m. TV) *
Jan. 20—Oregon at Eugene
Jan. 28—Oregon at Corvallis (2:30 p.m. TV)
Jan. 30—St. Mary's at Corvallis
Feb. 2—University of Portland at Portland
Feb. 4—Idaho at Moscow
Feb. 10—UCLA at Los Angeles *
Feb. 11—USC at Los Angeles * (2:30 p.m. TV)
Feb. 17—USC at Corvallis *
Feb. 18—UCLA at Corvallis *
Feb. 24—Stanford at Corvallis * (Dad's Weekend)
Feb. 25—California at Corvallis * (Dad's Weekend)
Mar. 4—Washington at Seattle *
Mar. 6—WSU at Pullman *
Mar. 10—Oregon at Corvallis *
Mar 11—Oregon at Eugene *
Mar. 17-18—Western Regional NCAA Tournament at Corvallis
Mar. 24-25—NCAA Finals at Louisville

1966-67 OSU ROOK SCHEDULE

- Dec. 1—Linfield JV's at Corvallis, 7:30 p.m.
Dec. 9—Portland University Frosh at Corvallis, 6:00 p.m.
Dec. 10—Linfield JV's at Linfield, 7:30 p.m.
Jan. 6—Medical School at Portland, 8:00 p.m.
Jan. 7—Portland State College at Portland, 6:00 p.m.
Jan. 10—Lower Columbia Junior College at Corvallis, 8:00 p.m.
Jan. 13—Dr. Bernard's at Corvallis, 6:00 p.m.
Jan. 24—Claudia's at Corvallis, 6:00 p.m.
Jan. 17—O.C.E. JV's at Corvallis, 7:30 p.m.
Jan. 20—University of Oregon Frosh at Eugene, 6:00 p.m.
Jan. 28—University of Oregon Frosh at Corvallis, 4:30 p.m.
Jan. 30—Truax at Corvallis, 6:00 p.m.
Feb. 2—Portland University Frosh at Portland, 6:00 p.m.
Feb. 4—Claudia's at Jefferson High, 8:00 p.m.
Feb. 7—O.C.E. JV's at Monmouth, 8:00 p.m.
Feb. 14—Lower Columbia Junior College at Longview, 8:00 p.m.
Feb. 17—Portland State at Corvallis, 6:00 p.m.
Feb. 18—Clark Junior College at Corvallis, 6:00 p.m.
Feb. 24—Truax at Corvallis, 6:00 p.m.
Feb. 25—Medical School at Corvallis, 6:00 p.m.
Mar. 4—Dr. Bernard's at Parkrose, 8:00 p.m.
Mar. 10—University of Oregon Frosh at Corvallis, 6:00 p.m.
Mar. 11—University of Oregon Frosh at Eugene, 6:00 p.m.

1967 OSU Freshman Basketball Roster

10	Billy Nickleberry	5-8	150	Portland, Ore. (Jefferson)
11	Gary Carroll	5-11	178	Coquille, Ore.
14	Blair Sturgill	6-1	180	Baker, Ore.
15	Lonnie Bartron	6-1	195	Spokane, Wash. (Cen. Valley)
21	Vic Bartolome	7-0	225	Santa Barbara, Cal.
22	Bruce Bertrand	6-5	193	Medford, Ore.
23	Doug Kolberg	6-0	185	Portland, Ore. (Lincoln)
24	George Dirk	6-2	188	Long Beach, Cal.
30	Steve Brewer	6-6	196	Boise, Idaho (Borah)
31	Rick Olsson	6-2	205	Corvallis, Ore.
32	Craig Chambers	6-4	188	Salem, Ore. (South Salem)
33	Gary Freeman	6-9	202	Boise, Idaho (Borah)
34	Dave Nelson	6-4	195	Canby, Ore.
35	Bill Burgher	6-1	175	Bandon, Ore.

Coach — Bill Harper
Assistant Coach — Charlie White

1965-66 GAME SCORES

Non-Conference

OSU 68 —	Portland 43
OSU 44 —	Washington 45
OSU 63 —	Nebraska 75
OSU 55 —	Navy 59
OSU 65 —	Villanova 59
OSU 73 —	Portland 63
OSU 53 —	Air Force 42
OSU 56 —	Arizona State 46
OSU 63 —	Stanford 46
OSU 62 —	Oregon 46
OSU 60 —	Oregon 61
OSU 72 —	Hawaii 36

Pacific-8 League Games

OSU 35 —	UCLA 79
OSU 59 —	USC 56
OSU 68 —	Wash. State 52
OSU 67 —	Washington 59
OSU 77 —	California 62
OSU 56 —	Stanford 54
OSU 63 —	California 50
OSU 63 —	Stanford 57
OSU 64 —	UCLA 51
OSU 60 —	USC 70
OSU 54 —	Wash. State 47
OSU 54 —	Washington 43
OSU 49 —	Oregon 42
OSU 68 —	Oregon 54

NCAA Playoffs

OSU 63 —	Houston 60	OSU 64 —	Utah 70
----------	------------	----------	---------

Pacific-8 Live Basketball Schedule

Pacific-8 Conference basketball will once again be telecast live this season over the Sports Network Incorporated. Frank Sims will be the announcer for the Saturday afternoon telecasts, which will pit teams of the conference against one another. All games begin at 2:30 p.m.

THE SCHEDULE

Jan. 7	UCLA at Washington State
Jan. 14	Washington at Oregon State
Jan. 21	Washington at Washington State
Jan. 28	Oregon at Oregon State
Feb. 4	Air Force at Stanford
Feb. 11	Oregon State at USC
Feb. 18	Washington at California
Feb. 25	Stanford at Oregon
Mar. 4	UCLA at California
Mar. 11	USC at UCLA

OSU Tops Nation In Defense In 1966

Oregon State's Pacific-8 conference champions not only dominated defensive proceedings in their own league, but topped the entire nation. They limited the opposition to 54.5 average points per game, one of the lowest figures in the history of the NCAA.

After finishing among the nation's top 20 on defense 11 times in 12 years, the Beavers earned the No. 1 defensive crown by the stingiest margin of victory in 16 years. Closest to OSU was Tennessee, at 57.7.

The top 10 nationally in team defense were:

	Games	(W-L)	Pts.	Avg.
1. OREGON STATE	28	(21-7)	1527	54.5
2. Tennessee	26	(18-8)	1499	57.7
3. Oklahoma State	25	(4-21)	1523	60.9
4. Princeton	23	(16-7)	1425	62.0
5. Texas Western	29	(28-1)	1817	62.7
6. Kansas	27	(23-4)	1692	62.7
7. Pennsylvania	25	(19-6)	1568	62.7
8. Army	26	(18-8)	1635	62.9
9. Miami (O.)	25	(18-7)	1594	63.8
10. Drake	25	(13-12)	1641	65.6

Honors Won By Beavers In 1966

Charlie White —

Helms Foundation All-America
 All-Pacific Coast
 All-Pacific-8 Conference
 Western Regional NCAA All-Star team
 Sports Network All-Star team

Loy Petersen —

Sports Network All-Star team

Rick Whelan —

Western Regional NCAA All-Star team

Vince Fritz Holds Rook Scoring Record

When Vince Fritz exploded for 48 points last winter against the Linfield jayvees it represented a new single-game scoring record for an OSU freshman performer.

Fritz hit 19 of 32 shots from the field and added 10 of 12 free throws. He had 35 points in the first half and played only 32 minutes in the game.

Swede Halbrook, 7-3 giant, once scored 42 points in 1953 against Moore's U-Drive AAU team of Vancouver, and Mel Counts as a Rook collected 41 against Clark College. Counts holds the Rook season mark of 354 points in 20 games for a 26.7 average.

1966 Beavers Traveled Far

Oregon State's 1966 basketball team winged its way to 15,281 miles last winter, ranking fourth nationally as the "most traveled" college club.

The top 10 were:

Utah	22,900	Loyola (La.)	14,400
Michigan State	15,500	Creighton	14,255
Houston	15,422	San Francisco	14,100
OREGON STATE	15,281	Wichita State	14,100
Oklahoma City	14,455	St. Louis	14,050

11TH ANNUAL FAR WEST CLASSIC

PORTLAND, OREGON — DEC. 27, 28, 29, 30, 1966

Participating Teams: OSU, Oregon, WSU, Washington, St. Louis, Indiana, West Virginia, Minnesota

The 11th annual Far West Classic, one of America's best holiday tournaments, will again be staged in Portland's Memorial Coliseum (Glass Palace) on December 27, 28, 29, 30. Oregon State inaugurated the classic in 1956, and seven years ago invited Oregon to serve as co-host for the annual affair.

How They Fared at the Classic

1956

1st—OREGON STATE
2nd—Washington

3rd—Southern California
4th—San Francisco U.

1957

1st—OREGON STATE
2nd—Utah

3rd—Washington
4th—Yale

1958

1st—OREGON STATE
2nd—Iowa

3rd—Wyoming
4th—Air Force Academy

1959

1st—OREGON STATE
2nd—Oregon
3rd—Washington State
4th—Idaho

5th—New Mexico State
6th—Denver U.
7th—P. of Portland
8th—U. of Hawaii

1960

1st—OREGON STATE (3-0)
2nd—Seattle U (2-1)
3rd—Arizona State (2-1)
4th—Oregon (2-1)

5th—Idaho (1-2)
6th—U. of Portland (1-2)
7th—Wash. State (1-2)
8th—Wisconsin (0-3)

1961

1st—OREGON STATE (3-0)
2nd—Oregon (2-1)
3rd—Idaho (2-1)
4th—WSU (1-2)

5th—California (2-1)
6th—Michigan State (1-2)
7th—U. Portland (1-2)
8th—Michigan (0-3)

1962

1st—OREGON STATE
2nd—Iowa
3rd—California
4th—Seattle

5th—Oregon
6th—Arizona
7th—Idaho
8th—WSU

1963

1st—OREGON STATE
2nd—BYU
3rd—Oregon
4th—Seattle

5th—Colorado State
6th—LSU
7th—Iowa
8th—WSU

1964

1st—OREGON STATE
2nd—Tennessee
3rd—Oregon
4th—Army

5th—Northwestern
6th—Portland
7th—Purdue
8th—WSU

1965

1st—OREGON STATE
2nd—Stanford
3rd—Utah State
4th—Michigan

5th—Arizona State
6th—WSU
7th—Air Force Academy
8th—Oregon

OSU Record at Far West Classic Termed "Phenomenal"

One of the most fantastic records anywhere in basketball has been Oregon State's 27-game winning streak at the annual Far West Classic.

The Beavers have won 10 straight championships. They were 2-0 in 1956, 1957 and 1958, before the tournament was increased to eight teams instead of four. From 1959 through 1965 they were 3-0 each year en route to the title.

OSU All-Stars at the classic have been:

Dave Gambee, Bob Allord, Ken Nanson, Lee Harman, Jim Anderson, Steve Flynn, Bill Wold, Karl Anderson, Jim Woodland, Mel Counts, Terry Baker, Jim Jarvis and Loy Peterson.

Winning the most valuable player award were Gambee, Harman, Counts and Jarvis.

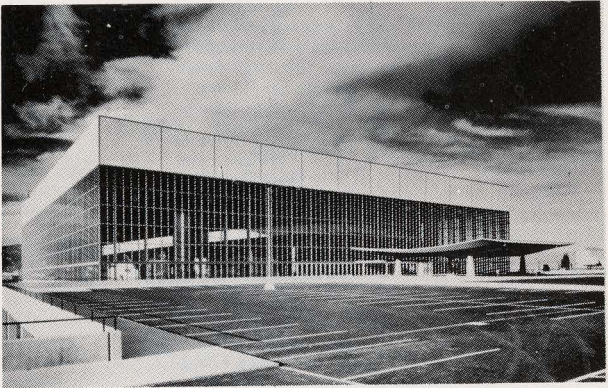

Memorial Coliseum, home of the Far West Classic

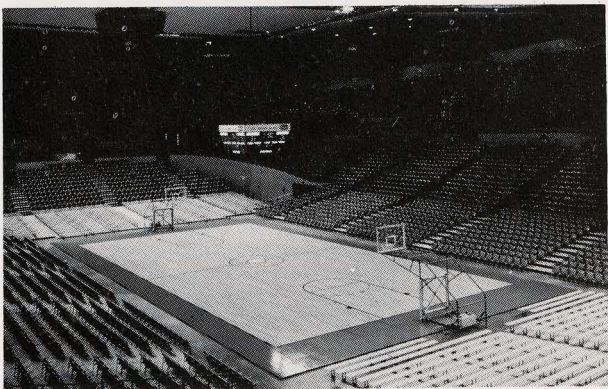

Far West Classic All-Stars

1956

DAVE GAMBEE (OSC) F
 BOB ALLORD (OSC) F
 Bruno Boin (Washington)* C
 KEN NANSON (OSC) G
 Danny Rogers (USC) G

1957

DAVE GAMBEE (OSC)*
 Johnny Lee (Yale)
 Doug Smart (Washington)
 LEE HARMAN (OSC)
 Milt Kane (Utah)

1958

F—LEE HARMAN (OSC)*
 F—Terry Happel (Wyoming)
 C—Dave Gunther (Iowa)
 G—JIM ANDERSON (OSC)
 G—Bob Washington (Iowa)

1959

C—George Knighton (New Mexico State)*
 F—Jim Peay (Denver University)
 F—STEVE FLYNN (OSC)
 F—Charlie Warren (Oregon)
 G—BILL WOLD (OSC)
 G—Chuck Rask (Oregon)

Six were named because of a tie for fifth man in voting by tournament coaches.

MVP Award

1960

F—Charlie Warren (Oregon)
 F—Dave Mills (Seattle)
 C—KARL ANDERSON (OSU)
 G—JIM WOODLAND (OSU)
 G—Larry Armstrong (Arizona State)*
 * MVP Award

1961

F—Charley Warren (Oregon)*
 F—Charley Sells (WSU)
 C—MEL COUNTS (OSU)
 G—Rich Porter (Idaho)
 G—Chuck White (Idaho)
 * MVP Award

1962

F—Eddie Miles (Seattle)
 F—Camden Wall (California)
 C—MEL COUNTS (OSU)*
 G—TERRY BAKER (OSU)
 G—Dick Smith (California)
 * MVP Award

1963

F—John Fairchild (BYU)
 F—Steve Jones (Oregon)
 C—MEL COUNTS (OSU)*
 G—JIM JARVIS (OSU)
 G—Charlie Williams (Seattle)
 * MVP Award

1964

F—Dave Schellhase (Purdue)
 F—Cincy Powell (Portland)
 C—Jim Pitts (Northwestern)
 G—JIM JARVIS (OSU)*
 G—Jim Barnett (Oregon)
 * MVP Award

1965

F—Cazzie Russell (Michigan)*
 F—LOY PETERSEN (OSU)
 C—Ray Kosanke (Stanford)
 G—Dennis O'Brien (Utah State)
 G—Freddie Lewis

Attendance at Classic

- 1956—Crowd of 3,614 for 1st night doubleheader, Washington vs. USC and OSC vs. USF. Crowd of 3,875 for 2nd night doubleheader, USC vs. USF and OSC vs. Washington. Total attendance of 7,489 in two nights.
- 1957—Crowd of 4,502 for 1st night doubleheader, Washington vs. Utah and OSC vs. Yale. Crowd of 6,016 for 2nd night doubleheader. Washington vs. Yale and OSC vs. Utah. Total attendance of 10,518 in two nights.
- 1958—Crowd of 4,228 for 1st night doubleheader, Air Force vs. OSC and Wyoming vs. Iowa. Crowd of 5,020 for 2nd night doubleheader, Airforce vs. Wyoming and OSC vs. Iowa. Total attendance of 9,248 in two nights.
- 1959—1st session, OSC vs. New Mexico State, and Idaho vs. Portland, drew 3,503. 2nd session, Hawaii vs. WSU and Oregon vs. Denver, drew 2,914, 3rd session, New Mexico State vs. Portland, and Hawaii vs. Denver, drew 1470. 4th session, OSC vs. Idaho and WSU vs. Oregon, drew 4,047. 5th session, Hawaii vs. Portland and New Mexico State vs. Denver, drew 1036. 6th session, WSU vs. Idaho, and OSC vs. Oregon, drew 6,142. Total attendance for Classic was 19,112.

1960—FIRST ROUND—

Seattle 72, WSU 61
 Arizona State 54, Oregon 53
 Att. 3,334
 OSU 56, Wisconsin 54
 Idaho 65, Portland 51
 Att. 5,531

SECOND ROUND—

Oregon 58, WSU 44
 Portland 79, Wisconsin 71
 Att. 1,829
 Seattle 88, ASU 86
 OSU 63, Idaho 53
 Att. 5,193

THIRD ROUND—

Oregon 52, Portland 45
 WSU 78, Wisconsin 72
 Att. 1,924
 ASU 70, Idaho 64
 OSU 73, Seattle 65
 Att. 7,896
 total 25,707

- 1961—Wednesday Scores: WSU 61, California 51
 Oregon State 89, Michigan 54
 Thursday Scores: Idaho 61, Portland 50
 Oregon 71, Michigan State 59
 Friday afternoon scores: California 76, Michigan 67
 Michigan State 74, Portland 60
 Friday night scores: Oregon State 78, WSU 66
 Oregon 71, Idaho 60
 Saturday afternoon scores: Portland 69, Michigan 63
 California 85, Michigan State 72
 Saturday night scores: Idaho 74, WSU 74 (for 3rd place)
 Oregon State 74, Oregon 57 (for title)

Attendance:

Wednesday night	10,208
Thursday night	4,018
Friday afternoon	1,420
Friday night	7,704
Saturday afternoon	1,160
Saturday night	10,536
Total	35,046

1962—Wednesday scores: Iowa 57, Arizona 56
 Oregon 67, WSU 57
 Thursday Scores: California 85, Seattle 77
 Oregon State 80, Idaho 53
 Friday afternoon: Arizona 67, WSU 57
 Seattle 85, Idaho 71
 Friday night: Iowa 62, Oregon 48
 Oregon State 58, California 50
 Saturday afternoon: Idaho 64, WSU 63
 Seattle 75, Arizona 59
 Saturday night: California 78, Oregon 46 (for third)
 Oregon State 64, Iowa 57 (for title)
 Attendance:
 Wednesday night 4,779
 Thursday night 12,129
 Friday afternoon 2,140
 Friday night 9,956
 Saturday afternoon 1,843
 Saturday night 11,008
 Total 41,855

1963—Thursday Scores: Colorado State 61, Iowa 56
 Oregon State 87, LSU 57
 Friday Scores: Brigham Young 77, Seattle 74
 Oregon 79, WSU 62
 Saturday afternoon: LSU 94, Iowa 81
 Seattle 81, WSU 79
 Saturday night: Oregon State 53, Colorado State 51
 BYU 80, Oregon 70
 Monday afternoon: Iowa 74, WSU 66
 Seattle 92, LSU 84
 Monday night: Oregon 65, Colorado State 59 (for third place)
 Oregon State 68, BYU 58 (championship)
 Attendance:
 Thursday night 11,752
 Friday night 7,142
 Saturday afternoon 2,548
 Saturday night 12,309
 Monday afternoon 2,548
 Monday night 13,012 *
 Total 49,022

*(New attendance records were set for both single game and for
 ourney total)

1964—Saturday scores: Tennessee 70, Portland 59
 Oregon 92, Purdue 76
 Monday scores: Northwestern 70, WSU 65
 OSU 65, Army 64
 Tuesday scores: Portland 94, Purdue 74
 Army 59, WSU 54
 Tennessee 70, Oregon 63
 OSU 67, Northwestern 65
 Wednesday scores: Army 68, Portland 67
 Purdue 68, WSU 66
 Oregon 82, Northwestern 74 (for 3rd)
 OSU 48, Tennessee 27 (championship)
 Attendance:
 Saturday night 7,513
 Monday night 9,699
 Tuesday afternoon 2,986
 Tuesday night 8,052
 Wednesday afternoon .. 3,029
 Wednesday night 10,458
 Total 41,737

Far West Classic Records

1965—Monday scores: Arizona State 89, Michigan 87
Oregon State 53, Air Force 42

Tuesday scores: Stanford 88, Washington State 77
Utah State 77, Oregon 66

Wednesday Afternoon scores: Michigan 83, Air Force 74
Washington State 76, Oregon 58

Wednesday Night scores: Oregon State 56, Arizona State 46
Stanford 93, Utah State 79

Thursday Afternoon scores: Air Force 69, Oregon 57
Michigan 93, Washington State 81

Thursday Night scores: Utah State 83, Arizona State 77
OSU 62, Stanford 46

Attendance:

Monday Night	10,345
Tuesday Night	8,668
Wednesday Afternoon	4,659*
Wednesday Night	9,259
Thursday Afternoon	4,536
Thursday Night	12,218
Total	49,685*

*New Tournament Record

INDIVIDUAL ONE-GAME

Total Points—48 Mel Counts (OSU), 1963 (vs. LSU)

Most field goals—16 Steve Jones (Oregon), 1963 (vs. WSU)

Most free throws—21 Johnny Lee (Yale), 1957 (vs. OSC)

Most free throws made—21 Johnny Lee (Yale), 1957 (vs. OSC)

Best free throw percentage—1.000 Johnny Lee (Yale), 1957 (21 of 21)
(vs. OSC)

Most rebounds—24 Mel Counts (OSU), 1962 (vs. Iowa)

INDIVIDUAL TWO-GAMES

Total Points—70 Dave Gunther (Iowa), 1958

Most field goals—26 Dave Gunther (Iowa), 1958

Most free throws—25 Johnny Lee (Yale), 1957

Most free throws made—23 Johnny Lee (Yale), 1957

Best free throw percentage—.920 Johnny Lee (Yale), 1957 (23 of 25)

Most rebounds—37 Doug Smart (Wash.), 1957

INDIVIDUAL THREE-GAMES

Total points—91 Cazzie Russell (Michigan), 1965

Most field goals—35 Cazzie Russell (Michigan), 1965

Most free throws—45 Mel Counts (OSU), 1963

Most free throws made—35 Mel Counts (OSU), 1963

Most rebounds—57 Mel Counts (OSU), 1962

TEAM, ONE-GAME

Total points scored—94 Portland (vs. Purdue), 1964

Fewest points allowed—40 OREGON STATE (vs. USF), 1956

Most field goals—38 Michigan (vs. Arizona State), 1965

Most free throws—46 OREGON STATE (vs. WSU), 1961

Most free throws made—34 LSU (vs. Seattle), 1963

Most rebounds—70 Oregon (vs. Denver), 1959

COLISEUM ATTENDANCE

(Opened in 1949-50)

1949-50

Utah	5,694
Utah	5,673
Indiana	3,973
Indiana	3,394
Minnesota	7,368
Stewart Chev.	4,510
WSC	6,137
WSC	6,114
Oregon	8,030
Oregon	10,251
Idaho	5,320
Idaho	5,460
Washington	8,824
Washington	6,715

Total pre-season	32,611
Total N.D.	56,851

Grand Total 89,462

1950-51

Phillips Oilers	6,427
Pittsburgh	1,633
Pittsburgh	2,155
Stewart Chev.	2,812
Portland U.	3,950
Washington	6,789
Washington	8,029
Oregon	10,354
Idaho	4,035
Idaho	4,170
WSC	4,711
WSC	7,053
Oregon	8,523

Total pre-season	16,877
Total N.D.	53,664

Grand Total 70,541

1951-52

Stewart Chev.	1,996
Phillips Oilers	3,654
Ohio State	2,044
Portland U.	3,882
Northwestern	1,283
Bradley	5,338
WSC	4,605
WSC	5,070
Washington	5,876
Washington	6,863
Idaho	3,836
Idaho	3,851

Oregon	6,834
Oregon	7,210
Total pre-season	18,197
Total N.D.	44,145

Grand Total 62,342

Western NCAA Playoffs, 1952:

First night	4,805
Second night	8,531

Total 13,336

1952-53

UCLA	4,313
UCLA	3,753
Santa Clara	3,665
Santa Clara	3,442
Brigham Young	2,491
Brigham Young	2,542
Portland U.	3,838
WSC	5,352
WSC	4,143
Oregon	9,859
Idaho	3,436
Idaho	3,924

Washington	7,919
Washington	9,779
Oregon	6,686
Globe Trotters	8,012
Total pre-season	32,056
Total N.D.	51,098

Grand Total 83,154

Western NCAA Playoffs, 1953

First night	10,250
Second night	9,768

Total 20,018

1953-54

Hawaii	4,127
Hawaii	3,821
Portland U.	3,286
Nebraska	4,326
Indiana	10,424
Idaho	7,219
Idaho	8,475
Oregon	9,963
WSC	6,480
WSC	7,291
Washington	7,040

Washington	9,303
Oregon	10,050
Globe Trotters	3,745
Total Pre-season	29,729
Total N.D.	65,794

Grand Total 95,523

Western NCAA Playoffs:

First night	4,875
Second night	9,000
Third night	9,072

Total 22,947

1954-55

Hawaii	4,045
Santa Clara	6,537
USC	5,264
USC	5,128
Seattle U.	2,695
WSC	6,689
WSC	6,745
Washington	7,722
Washington	9,024
Oregon	11,315
Idaho	7,170
Idaho	7,036
Oregon	10,607
Total Pre-season	23,699
Total N.D.	67,308
Grand Total	91,007

PCC Playoffs:	
UCLA, First night	7,198
UCLA, Second night	10,400
Playoff Tottal	17,598

Western NCAA Playoffs:	
First night	10,495
Second night	11,206
NCAA Total	21,701

Total Coliseum Attendance:
130,306

1955-56

Colorado	5,509
Baylor	3,857
Wyoming	4,329
Wyoming	4,098
Michigan	5,058
Stanford	6,209
Stanford	5,028
Washington	5,587
Washington	5,351
UCLA	6,498
UCLA	8,105
Idaho	4,496
Idaho	4,195
Oregon	8,395
Total	76,715

Western NCAA Playoffs:	
First night	10,215
Second night	9,859
NCAA Total	20,074

Total Coliseum Attendance
96,789

1956-57

Texas	5,099
Rice	2,604
USF	3,614
Washington	3,875
USC	6,025
USC	6,121
California	6,015
California	8,626
Oregon	4,370
WSC	4,071
WSC	5,617
Oregon	7,008
Total	63,045

Western NCAA Playoffs:	
First night	4,688
Second night	6,070
NCAA Total	10,758

Total Coliseum Attendance:
73,803

1957-58

U. of Portland	4,313
Seattle U.	6,221
Gonzaga	5,483
Yale	4,502
Utah	6,016
California	4,133
UCLA	5,841
Washington	7,555

Washington	7,800
Stanford	10,364
Oregon	8,388
Idaho	5,406
USC	9,478
WSC	7,023
Total	90,523

1958-59

Oregon	4,617	Washington	8,149
Hawaii	3,870	Oregon	9,764
Wichita	2,826	WSC	7,626
Indiana	2,868	California	5,520
Indiana	3,115	UCLA	5,006
Air Force	4,228	Idaho	4,484
Iowa	5,022		
USC	4,168	Total	76,002
Stanford	4,739		

1959-60

Montana U	3,573	Oregon	6,801
Montana U	3,552	USC	5,194
Nebraska	3,428	Washington	7,246
New Mexico State	3,503	Idaho	3,133
Idaho	4,047	California	7,058
Oregon	6,142	Oregon	6,178
Wash. State	3,212		
Stanford	5,382	Total	66,449

1960-61

Arizona State	3,013	WSU	3,430
Seattle U.	2,403	Idaho	4,253
Portland U.	6,168	USC	6,636
Idaho	4,556	USC	8,329
WSU	5,113	Oregon	8,329
Washington	8,161		
Oregon	9,505	Total	70,090

1961-62

Washington	6,001	Idaho	9,158
Stanford	3,532	WSC	4,497
Stanford	4,402	WSU	5,651
Gonzaga	6,004	Oregon	7,331
Portland	6,601	Seattle	9,702
Seattle	11,125		
Oregon	11,709	Total	92,057
Idaho	6,344		

1962-63

California	6,436	Oregon	9,066
California	5,373	Southern Cal.	8,257
WSU	7,741	Southern Cal	10,195
WSU	8,640	Oregon	7,390
Gonzaga	7,138		
Washington	8,805	Total	96,004
Seattle	9,782	(New all-time record for regular home games)	
Portland	7,181		

1963-64

UBC	6,003
Washington	8,350
Indiana	9,006
Cincinnati	10,597
Oregon	10,176
Stanford	8,068
Stanford	9,410
Portland	7,369
Seattle	9,429
Idaho	7,211
Idaho	8,644
Oregon	9,909

Western NCAA Playoffs:

First night	9,661
Second night	9,416
NCAA Total	19,077

Total Coliseum Attendance

Total	104,163
(New all-time record)	

123,240

1964-65

San Francisco	6,548	Stanford	7,284
Washington	6,556	Hawaii	3,404
Arizona State	5,008	WSU	6,569
Southern Cal	8,339	Washington	9,067
UCLA	10,436	Oregon	9,500
Oregon	6,248		
California	5,434	Total	82,589

1965-66

Portland	5,415	California	5,440
Oregon	10,011	Stanford	8,709
Hawaii	3,170	UCLA	10,307
WSU	7,367	USC	9,320
Washington	7,516	Oregon	10,005
		Total	77,260

OSU CAPTAINS — 1929 To 1967

- 1929—Frank Patterson & Frank Wascher.
1930—Game captains selected.
1931—Rod Ballard & Buck Grayson. * *
1932—Howard Merrill & Ken Fagans. * *
1933—Ed Lewis
1934—Skeet O'Connell.
1935—George Hibard.
1936—Bob Bergstrom
1937—Hub Tuttle & Art Merryman. * *
1938—Mal Harris. * *
1939—Frank Mandic. * *
1940—Frank Mandic.
1941—John Mandic.
1942—John Mandic.
1943—Don Durdan. * *
1944—Allen Anderson. * *
1945—Bernie McGrath.
1946—Glen Warren.
1947—Lew Beck.
1948—Cliff Crandall. * *
1949—Cliff Crandall.
1950—Tommy Holman & Dick Ballantyne. * *
1951—Bill Harper & Dan Torrey. * *
1952—Danny Johnston. * *
1953—Danny Johnston. * *
1954—Jay Dean. * *
1955—Game captains.
1956—Larry Paulus. * *
1957—Jerry Crimins. * *
1958—Ken Nanson. * *
1959—Lee Harman. * *
1960—Jim Woodland. * *
1961—Jim Woodland. * *
1962—Jay Carty.
1963—Terry Baker.
1964—Mel Counts.
1965—Jim Jarvis.
1966—Charlie White.
1967—Ed Fredenburg.
* * Acting floor captains

Slats Gill's Final Record As Head Basketball Coach At Oregon State

Year	Non-Conference	Conference
1928-29	Won 8, Lost 2	Won 4, Lost 6
1929-30	Won 7, Lost 4	Won 7, Lost 9
1930-31	Won 10, Lost 2	Won 9, Lost 7
1931-32	Won 4, Lost 4	Won 8, Lost 8
1932-33 **	Won 7, Lost 1	Won 12, Lost 4
PCC Series		Won 2, Lost 1
1933-34	Won 7, Lost 1	Won 7, Lost 9
1934-35 *	Won 6, Lost 3	Won 12, Lost 4
PCC Series		Won 1, Lost 2
1935-36	Won 6, Lost 3	Won 10, Lost 6
1936-37	Won 6, Lost 3	Won 5, Lost 11
1937-38	Won 11, Lost 2	Won 6, Lost 14
1938-39	Won 7, Lost 1	Won 6, Lost 10
1939-40 *	Won 14, Lost 6	Won 13, Lost 3
PCC Series		Won 0, Lost 2
1940-41	Won 10, Lost 2	Won 9, Lost 7
1941-42 *	Won 6, Lost 2	Won 11, Lost 5
PCC Series		Won 1, Lost 2
1942-43	Won 11, Lost 1	Won 8, Lost 8
1943-44	Won 3, Lost 5	Won 5, Lost 11
1944-45	Won 10, Lost 2	Won 10, Lost 6
1945-46	Won 3, Lost 5	Won 10, Lost 6
1946-47 **	Won 12, Lost 1	Won 13, Lost 2
PCC Series		Won 2, Lost 0
NCAA	Won 1, Lost 1	
Western Division		
1947-48	Won 11, Lost 6	Won 10, Lost 6
ND Championship	Playoff	Won 0, Lost 1
1948-49 **	Won 9, Lost 5	Won 12, Lost 4
PCC Series		Won 2, Lost 1
NCAA Playoffs	Won 1, Lost 2	
1949-50	Won 5, Lost 6	Won 8, Lost 8
1950-51	Won 8, Lost 2	Won 6, Lost 10
1951-52	Won 6, Lost 6	Won 3, Lost 13
1952-53	Won 5, Lost 7	Won 6, Lost 5
1953-54 *	Won 7, Lost 3	Won 11, Lost 5
PCC Series		Won 1, Lost 2
1954-55 **	Won 4, Lost 6	Won 15, Lost 1
PCC Series	Won 2, Lost 0	
NCAA Playoffs	Won 1, Lost 0	
1955-56	Won 3, Lost 7	Won 5, Lost 11
1956-57	Won 5, Lost 5	Won 6, Lost 10
1957-58 ***	Won 8, Lost 1	Won 12, Lost 4
PCC Tie Playoff		Won 0, Lost 1
1958-59	Won 6, Lost 4	Won 7, Lost 9
1959-60	Won 15, Lost 11	(No Conference)
Gill's 1959-60 Record	was 9-3, due to illness	
1960-61	Won 14, Lost 12	(No Conference)
1961-62	Won 24, Lost 5	(No Conference)
1962-63	Won 22, Lost 9	(No Conference)
1963-64	Won 25, Lost 4	(No Conference)
	Total Victories	599
	Total Losses	392

(*** PCC Co-Champions)
 (* Northern Division Champions)
 (** PCC Champions)

Pre-Slats Gill Era

Year	Won	Lost	Coach	Captain
1902	1	2	J. B. Patterson	Marion Stokes
1903	5	1	J. W. Viggers & W. O. Trine	Claude Cate
1904	7	3	Zopher Thorpe & W. O. Trine	Merrill Moores
1905	5	3	W. O. Trine	Claude Swann
1906	10	0	W. O. Trine	Claude Swann
1907	17	1	W. O. Trine	Nollie Reed
1908	7	4	Roy Heater	Henry Rooper
1909	10	1	E. D. Angell	Harry Moore
1910	9	7	E. D. Angell	Mervin Horton
1911	3	5	Clifford Reed	Clifford Reed
1912	16	3	E. J. Stewart	Harry Cooper
1913	15	7	E. J. Stewart	Bert Burdick
1914	10	8	E. J. Stewart	Everett May
1915	10	10	E. J. Stewart	William King
1916	16	5	E. J. Stewart	Adc Siberts
1917	11	7	Everett May	Howard Ray
1918	15	0	Howard Ray	Howard Ray
1919	3	13	H. W. Hargiss	Henry Rearden
1920	7	12	H. W. Hargiss	Henry Rearden
1921	6	17	R. B. Rutherford	Ernie Arthur
1922	21	2	R. B. Rutherford	Dick Stinson
1923	19	7	Bob Hager	Marshall Hjelte
1924	20	5	Bob Hager	Slats Gill
1925	29	8	Bob Hager	Carlos Steele
1926	18	6	Bob Hager	Loris Baker
1927	14	11	Bob Hager	Ray Graap
1928	15	16	Bob Hager	Bill Burr

CHANCELLOR'S TROPHY

In 1953, Dr. Charles D. Byrne, then-chancellor of higher education in the state of Oregon and an avowed sports fan, originated the Chancellor's Trophy to be awarded annually to winner of the basketball series between Oregon State University and the University of Oregon.

It was retired at the end of 11 years, with the team ahead in years won retaining permanent possession. In the years where there were four games instead of three, and a tie resulted, the team that had won the season before retained the trophy for its showcase. New Chancellor Roy Lieuallen started a new trophy four years ago.

Year By Year

1953—OSC	won 4,	Oregon won 1
1954—OSC	won 2,	Oregon won 2
1955—OSC	won 4,	Oregon won 0
1956—OSC	won 2,	Oregon won 1
1957—OSC	won 2,	Oregon won 1
1958—OSC	won 3,	Oregon won 0
1959—OSC	won 2,	Oregon won 1
1960—OSC	won 3,	Oregon won 2
1961—OSU	won 0,	Oregon won 4
1962—OSU	won 5,	Oregon won 0
1963—OSU	won 3,	Oregon won 1
1964—OSU	won 3,	Oregon won 1
1965—OSU	won 3,	Oregon won 1
1966—OSU	won 3,	Oregon won 1
Totals—OSU	won 39,	Oregon won 16

Howard Merrill Trophy Winners

"To the athlete who has shown the greatest desire and determination, this Shriners trophy is given annually to an Oregon State basketball player."

Donated by Howard Merrill, co-captain of OSU's 1931 team, now a successful businessman in Inglewood, California.

1957—Dave Gамbee	1963—Steve Pauly
1958—Ken Nanson	1964—Frank Peters
1959—Lee Harman	1965—Ed Fredenburg
1960—Jim Woodland	1966—Rick Whelan and Scott Eaton
1961—Jay Carty	
1962—Bob Jacobsen	

John Wagner Trophy Winners

Corvallis booster John Wagner in 1962 inaugurated an award to go annually to the Most Valuable Player at OSU. First winner was sophomore Mel Counts.

1962—Mel Counts	1965—Jim Jarvis
1963—Mel Counts	1966—Charlie White
1964—Mel Counts	

Ed Lewis Trophy Winners

Ex-OSU hoop ace Ed Lewis, now of Salem, in 1962 inaugurated an award to be given annually to the Beaver player showing the most leadership. First winner was senior Jay Carty.

1962—Jay Carty	1965—Charlie White
1963—Terry Baker	1966—Ed Fredenburg
1964—Jim Jarvis	

SLATS GILL'S SELECTIONS

(Following were the late Slats Gill's choices for his all-time bests in the various departments of play. These selections were made over a 36 year span in which Gill coached.)

	1st	2nd	3rd
1. Two-handed set shot	Paul Valenti	Ron Robins	Rod Ballard
2. One-handed set shot	Alex Petersen	Jack Mulder	Paul Valenti
3. Shooting on the run	Wally Palmberg	Lew Beck	Al Hunter
4. Scoring from around keyhole	John Mandic	Cliff Crandall	Red Rocha
5. Scoring from corners	Alex Petersen	Jack Mulder	Rod Ballard
6. Scoring from foul line, either side of keyhole	Wally Palmberg	Al Hunter	Lew Beck
7. Scoring from: mid-court, or long shot	Paul Valenti	Ron Robins	Ed Lewis
8. Free Throw Shooter	Lew Beck	Mel Counts	John Mandic
9. Scoring on tip-ins	Swede Halbrook	Red Rocha	Cliff Folen, Bob Payne
10. Backboard rebounder, offense	Swede Halbrook	John Mandic	Earl Conkling
11. Backboard rebounder, defense	Mel Counts	Swede Halbrook	John Mandic
12. Fast break scorer	Lew Beck	Lee Harman	Ed Lewis
13. Best hook shooter	Tony Vlastelica	Tex Whiteman	John Mandic
14. Fast break feeder	Ed Lewis	Morrie Silver	Lew Beck, Bill Toole
15. Best inside & outside shooter	Mel Counts	Cliff Crandall	Dave Gambee
16. Fast break dribbler	Morrie Silver	Bill Toole	Ed Lewis, Lew Beck
17. Playmaker	Ed Lewis	Cliff Crandall	Lee Harman
18. Dribbler from set start	Lew Beck	Wally Palmberg	Dick Ballantyne

19. Ball-Handler	Morrie Silver	Ed Lewis	Cliff Crandall
20. Inspirational leader	Ed Lewis	Frank Mandic	Cliff Crandall
21. Most Agile big man	Red Rocha	Mel Counts	Dave Gambee
22. Clutch Player	John Mandic	Cliff Crandall	Clayton Shaw, Ron Robins
23. Best Natural Player	Wally Palmberg	Lew Beck	Ed Lewis
24. Best mechanical player	Al Hunter	Norm Carey	Tony Romano
25. Quickest thinker	Ed Lewis	Cliff Crandall	Frank Mandic, Bob Bergstrom
26. Quickest-moving	Lew Beck	Bill Toole	Wally Palmberg, Skeet O'Connell
27. Man to man, big man	Frank Mandic	Tony Romano	John Mandic
28. Man to man, small man	Al Hunter	Buck Grayson	Bill Toole, Wally Palmberg
29. Breaking up opponents plays	Lee Harman	Bill Toole	Bob Payne
30. Hardest-fighting, scrappiest	Wally Palmberg	Lew Beck	Lee Harman
31. Most rugged	Tony Romano	John Mandic	Earl Conkling
32. Best jump shooter	Jay Carty	Ken Nanson	Dave Gambee
33. Strongest guard through middle	Terry Baker	Lee Harman	Cliff Crandall

OSU's Highest Game Scores

(1902 to 1966)

- 1964— OSU beat Idaho at Corvallis, 112-62
- 1928— OSU beat Corvallis town team at Corvallis, 106-19
- 1907— OSU beat Winlock Athletic Club at Winlock, Wash., 104-5
- 1928— OSU beat Dallas town team at Corvallis, 99-4
- 1964— OSU beat Portland at Portland, 97-68
- 1964— OSU beat Portland at Corvallis, 95-61
- 1965— OSU beat Hawaii, 92-61
- 1964— OSU beat Washington at Corvallis, 91-60
- 1947— OSU beat Fees Rollerdrome (AAU) at Portland, 89-37
- 1962— OSU beat Michigan at Portland, 89-54
- 1964— OSU beat British Columbia at Corvallis, 87-47
- 1964— OSU beat LSU at Portland, 87-57
- 1959— OSU beat Idaho at Moscow, 87-84
- 1964— OSU beat Seattle at Seattle, 85-79
- 1964— OSU beat Oregon at Eugene, 85-71
- 1947— OSU beat Washington at Corvallis, 84-63
- 1947— OSU beat Bruno Studio (AAU) at Vancouver, 84-31

OSU ALL-AMERICANS

- | | |
|----------------------|--------------------------------|
| 1916 Ade Sieberts | 1947 Red Rocha |
| 1922 Marshall Hjelte | 1948 Cliff Crandall |
| 1924 Slats Gill | 1949 Cliff Crandall |
| 1925 Carlos Steele | 1955 Swede Halbrook |
| 1930 Buck Grayson | 1957 Dave Gambee |
| 1933 Ed Lewis | 1958 Dave Gambee |
| 1936 Wally Palmberg | 1959 Lee Harman |
| 1942 John Mandic | 1963 Mel Counts |
| 1943 Don Durdan | 1964 Mel Counts |
| 1947 Lew Beck | 1965 Jim Jarvis (All-Pac-8) |
| | 1966 Charlie White (All-Pac-8) |

ALL-PACIFIC COAST CONFERENCE

- | | |
|-----------------------|---------------------|
| 1916 Ade Sieberts | 1940 Al Hunter |
| 1916 Ira Mix | 1942 John Mandic |
| 1917 Ade Sieberts | 1945 Red Rocha |
| 1918 Hod Ray | 1946 Red Rocha |
| 1918 Clarence Krueger | 1947 Red Rocha |
| 1922 Marshall Hjelte | 1947 Lew Beck |
| 1922 Slats Gill | 1948 Cliff Crandall |
| 1924 Slats Gill | 1949 Cliff Crandall |
| 1925 Red Ridings | 1954 Swede Halbrook |
| 1925 Carlos Steele | 1955 Swede Halbrook |
| 1933 Ed Lewis | 1957 Dave Gambee |
| 1935 George Hibbard | 1958 Dave Gambee |
| 1936 Wally Palmberg | 1959 Lee Harman |

ALL-PACIFIC-8

- | | |
|-----------------|--------------------|
| 1965 Jim Jarvis | 1966 Charlie White |
|-----------------|--------------------|

ALL-NORTHERN DIVISION

- | | |
|----------------------|---------------------|
| 1923 Slats Gill | 1940 Frank Mandic |
| 1924 Slats Gill | 1941 John Mandic |
| 1925 Red Ridings | 1942 John Mandic |
| 1925 Carlos Steele | 1943 Lew Beck |
| 1927 Ray Graep | 1944 Allen Anderson |
| 1928 Bill Burr | 1945 Red Rocha |
| 1931 Kenny Faqans | 1946 Red Rocha |
| 1933 Skeet O'Connell | 1947 Red Rocha |
| 1933 Ed Lewis | 1947 Lew Beck |
| 1934 Red MacDonald | 1948 Cliff Crandall |
| 1935 George Hibbard | 1949 Cliff Crandall |
| 1935 Wally Palmberg | 1951 Bob Payne |
| 1936 Wally Palmberg | 1952 Danny Johnston |
| 1940 Al Hunter | 1954 Swede Halbrook |
| | 1955 Swede Halbrook |

(NOTE) Players listed on All-America were those mentioned on any type of all-America roster. Those on all-Pacific Coast conference and all-Northern Division made first teams).

OSU FACTS AND FIGURES

Individual Scoring Record, Single Game:

Year	Name	Opponent	Pts.
1964	Mel Counts	Louisiana State	48
1907	Nollie Reed	Winlock Ath. Club	47
1964	Mel Counts	Indiana	42
1964	Mel Counts	Cincinnati	38
1964	Mel Counts	Oregon	38
1964	Mel Counts	Wash. State	38
1947	Red Rocha	Idaho	38
1907	Nollie Reed	Spokane Ath. Club	36
1964	Mel Counts	Idaho	36
1963	Mel Counts	Iowa	35
1958	Dave Gambee	Yale	35
1955	Swede Halbrook	UCLA	35
1954	Swede Halbrook	Idaho	35
1965	Jim Jarvis	Oregon	34
1964	Mel Counts	Oregon	34
1964	Mel Counts	Cincinnati	33
1955	Tony Vlastelica	Washington	33
1959	Lee Harman	Iowa	33
1959	Lee Harman	Idaho	33
1954	Swede Halbrook	Idaho	32
1956	Dave Gambee	Villanova	32
1957	Dave Gambee	Idaho	32
1964	Mel Counts	Washington	32

Individual Scoring Record, One Season:

Year	Name	Games	Pts.
1964	Mel Counts	29	775
1963	Mel Counts	31	661
1954	Swede Halbrook	29	614
1965	Jim Jarvis	26	548
1962	Mel Counts	29	537
1957	Dave Gambee	26	525
1949	Cliff Crandall	36	493
1958	Dave Gambee	26	476
1956	Dave Gambee	25	467
1962	Jay Carty	29	446
1964	Jim Jarvis	29	403
1947	Red Rocha	33	397
1955	Swede Halbrook	19	397
1948	Cliff Crandall	33	388
1964	Frank Peters	29	385
1953	Tony Vlastelica	26	381
1959	Lee Harman	24	374
1958	Ken Nanson	26	359
1966	Loy Petersen	28	359
1947	Lew Beck	30	358
1955	Tony Vlastelica	30	345
1907	Skeet Swann	18	343
1907	Nollie Reed	18	343
1963	Terry Baker	25	334
1952	Danny Johnston	28	328
1966	Charlie White	28	326
1962	Steve Pauly	28	323
1947	Cliff Crandall	33	308
1928	Bill Burr	29	304
1951	Bob Payne	32	302
1921	Dick Stinson	23	300
1943	Lew Beck	28	290
1946	Red Rocha	24	289

Individual Scoring Record, Career

Player	Years	Point Total
Mel Counts	1962-63-64	1973
Dave Gambée	1956-57-58	1468
*Cliff Crandall	1946-47-48-49	1255
Jim Jarvis	1963-64-65	1142
Swede Halbrook	1954-55	1011
Jay Carty	1960-61-62	960
Tony Vlastelica	1953-54-55	948
Red Rocha	1945-46-47	911
Ken Nanson	1956-57-58	858
Lew Beck	1942-43-47	820
John Mandic	1940-41-42	808
Steve Pauly	1961-62-63	768
Terry Baker	1961-62-63	758
Jim Woodland	1959-60-61	744
Dick Stinson	1920-21-22	738
Bill Burr	1926-27-28	685
Frank Peters	1963-64	668
Lee Harman	1957-58-59	649
*Tex Whiteman	1952-53-54-55	626
*Ron Robins	1952-53-54-55	603
*Alex Peterson	1943-47-48-49	596
Jim Jarvis	1963-64	594
Red Ridings	1923-24-25	586
Paul Valenti	1940-41-42	579
Charlie White	1965-66	576
*Dan Torrey	1947-48-49-51	569
Rod Ballard	1929-30-31	544
Mel Counts	1962	537
*Skeet Swann	1904-05-06-07	534
*Dick Ballantyne	1948-49-50	532

(*Indicates they played four years, instead of two or three years. Freshman were eligible for varsity competition in those particular seasons).

NORTHERN DIVISION INDIVIDUAL SCORING CHAMPIONS

	FG	FT	PF	TP	
1930—Stowell, Idaho	75	21	13	*171	
1931—Gordon, Wash. State	67	37	21	171	
1932—Gordon, Wash. State	51	33	23	135	
1933—Lewis, Oregon State	67	39	40	*173	
1934—Galer, Washington	68	40	29	*176	
1935—Galer, Washington	52	48	27	152	
1936—Palmberg, Oregon State	66	55	22	*187	
1937—Nelson, Wash. State	56	44	30	156	
1938—Gale, Oregon	62	67	30	*191	
1938—Gale, Oregon	62	67	30	*191	(16 games)
1939—Gale, Oregon	81	87	39	*249	(20 games)
1939—Gale, Oregon	60	66	29	186	
1940—Dick, Oregon	75	33	36	183	
1941—Townsend, Oregon	63	48	31	174	
1942—Turner, Idaho	71	50	42	*192	
1943—Bishop, Wash. State	95	34	30	*224	
1944—Hamilton, Oregon	69	34	30	172	
1945—Hanson, Wash. State	98	57	38	*253	
1946—Rocha, Oregon State	75	44	58	194	
1947—Rocha, Oregon State	81	55	48	217	
1948—Nichols, Washington	94	77	42	*265	
1949—Wiley, Oregon	83	69	46	235	
1950—Conley, Wash. State	75	70	57	285	
1951—Houbregs, Washington	72	54	35	198	
1952—Houbregs, Washington	91	69	25	251	
1953—Houbregs, Washington	148	110	32	*406	
1954—Halbrook, Oregon State	119	95	49	333	
1955—Loscutoff, Oregon	125	64	47	314	

* Indicates new record
(N.D. broke up after 1955)

CHAMPIONS ALL

(These were men who played on Northern Division basketball championship teams at Oregon State University. Pacific Coast conference titles were also won by the 1933, 1947, 1949 and 1955 teams).

1933

Skeet O'Connell
George Hibbard
Ed Lewis
Carl Lenchitsky
Red MacDonald
Ev Davis
Humpty Taylor
Clarence James
Fred Hill

1935

Wally Palmberg
George Hibbard
Earl Conkling
Bob Bergstrom
Dick Lyman
Bud Rieke
Cliff Folen
Hub Tuttle
Wilbur Kidder
Art Merryman
Humpty Taylor
Fred Hill

1940

Frank Mandic
Tony Romano
John Mandic
Al Hunter
Paul Valenti
Jack Mulder
Sam Dement
Stu Warren
Clayton Shaw
Don Stitt
Merle Kruger

1942

Sam Dement
Jack Mulder
John Mandic
Lew Beck
Paul Valenti
Don Durdan
Doug Martin
George McNutt
Howard Jeffries
Glen Warren
Bill McCluskey
Don Hall

1947

Cliff Crandall
Erland Anderson
Red Rocha
Morrie Silver
Lew Beck
Alex Peterson
Norm Carey
Doug Martin
Dan Torrey
Frank Roelandt
Don Samuel

1949

(4th in NCAA)

Cliff Crandall
Alex Petersen
Len Rinearson
Dick Ballantyne
Tommy Holman
Dan Torrey
Ray Snyder
Harvey Watt
Glen Kinney
Jim Catterall
Ed Fleming
Paul Sliper
Bill Harper

1954

Jay Dean
Tex Whiteman
Swede Halbrook
Ron Robins
Bill Toole
Tony Vlastelica
Johnny Jarboe
Reggie Halligan
Ron Fundingsland
Ted Romanoff
Jerry Crimins
Larry Paulus

1955

Tony Vlastelica
Tex Whiteman
Swede Halbrook
Bill Toole
Ron Robins
Reggie Halligan
Johnny Jarboe
Ron Fundingsland
Jay Dean
Larry Paulus
Bob Allord
Phil Shadoin

1958

(PCC Co-Champs)

Dave Gambee
Ken Nanson
Gary Goble
Lee Harman
Jim Anderson
Ted Miller
Arnold Schroeder
Wayne Moss
Larry Copple
Roy Critser
Gary Haynes
Leighton Tuttle
Bruce Patterson

1962

(Pacific Northwest
NCAA Champs)

Jay Carty
Bob Jacobson
Mel Counts
Terry Baker
Steve Pauly
Tim Campbell
Ray Torgerson
Grant Heater
Gary Rossi
Lynn Baxter
Rex Benner
Dave Hayward

1963

(Western Regional NCAA
Champs) 4th in NCAA

Steve Pauly
Frank Peters
Mel Counts
Terry Baker
Jim Kraus
Jim Jarvis
Gary Rossi
Tim Campbell
Rex Benner
Ray Torgerson
Dave Hayward

1966

(Pacific-8 Champions)

Loy Petersen
Charlie White
Scott Eaton
Ed Fredenburg
Rick Whelan
Karl Weide

Harry Gunner
Bob Franz
Ray Carlile
Dave Fox
Gary Wilken
Larry French

NCAA TOURNAMENT RESUME

(Started in 1939)

Year	Winner	Runner-Up	Score
1939	Oregon	Ohio State	46-33
1940	Indiana	Kansas	60-42
1941	Wisconsin	Wash. State	39-34
1942	Stanford	Dartmouth	53-38
1943	Wyoming	Georgetown	46-34
1944	Utah	Dartmouth	42-20
1945	Oklahoma A.&M.	NYU	49-45
1946	Oklahoma A.&M.	North Carolina	43-40
1947	Holy Cross	Oklahoma	58-47
1948	Kentucky	Baylor	58-42
1949	Kentucky	Oklahoma A.&M.	46-36
1950	C. C. N. Y.	Bradley	71-68
1951	Kentucky	Kansas State	68-58
1952	Kansas	St. John's	80-63
1953	Indiana	Kansas	69-68
1954	LaSalle	Bradley	92-76
1955	U. of San Francisco	LaSalle	77-63
1956	U. of San Francisco	Iowa	83-71
1957	North Carolina	Kansas	51-50
1958	Kentucky	Seattle U.	84-72
1959	California	West Virginia	71-70
1960	Ohio State	California	75-55
1961	Cincinnati	Ohio State	70-65
1962	Cincinnati	Ohio State	71-59
1963	Loyola (Chicago)	Cincinnati	60-58
1964	UCLA	Duke	98-83
1965	UCLA	Michigan	91-80
1966	Texas Western	Kentucky	72-65

1966 IN REVIEW

FINAL PACIFIC-8 BASKETBALL STANDINGS

	W	L	Pts.	Opp.
Oregon State	12	2	837	776
UCLA	10	4	1161	944
Stanford	8	6	968	943
Oregon	6	8	916	981
USC	6	8	988	998
WSU	6	8	951	1003
California	4	10	907	986
Washington	4	10	919	1016

PACIFIC-8 SCORING LEADERS

Conference Games Only

	FG	FT	Pts.	Avg.
Block, USC	130	125	385	27.5
Barnett, Oregon	95	102	292	20.9
A. Harris, Stanford	96	61	253	18.1
McKean, WSU	88	75	251	17.9
G. Harris, Washington	89	62	240	17.1
Bedell, Stanford	96	40	231	16.5
Lynn, UCLA	81	59	221	15.8
Warren, UCLA	84	47	215	15.4
Kosanke, Stanford	79	56	214	15.3
Washington, UCLA	78	57	213	15.2

PACIFIC-8 REBOUNDING LEADERS

	RO	REB.	Pct.
McKean, WSU	1105	156	.141
Block, USC	1220	166	.136
Hovde, Washington	1213	147	.121
Lynn, UCLA	1317	142	.108
Kosanke, Stanford	1174	127	.108
Bedell, Stanford	1174	122	.104
Wolfe, California	1114	110	.099
Fredenburg, OSU	864	81	.094
Washington, UCLA	1317	121	.092
Pinkstaff, Oregon	1197	108	.090

PACIFIC-8 FIELD GOAL LEADERS

42-shot minimum

	FGA	FG	Pct.
Gilbert, Stanford	58	35	.603
Dennis Kloke, WSU	106	58	.547
Hovde, Washington	125	67	.536
Whelan, OSU	98	50	.521
Marsh, USC	61	30	.492
G. Harris, Washington	184	89	.484
White, OSU	128	62	.484
Craven, Oregon	60	29	.483
Lacey, UCLA	71	34	.479
Lynn, UCLA	169	81	.479

PACIFIC-8 FREE THROW LEADERS

42-shot minimum

	FTA	FT	Pct.
Block, USC	148	125	.844
Petersen, OSU	53	44	.830
White, OSU	71	58	.817
Barnett, Oregon	128	102	.797
Dennis Kloke, WSU	64	51	.797
Critchfield, California	60	46	.767
Washington, UCLA	75	57	.760
A. Harris, Stanford	81	61	.753
Waren, UCLA	63	47	.746
Stein, WSU	54	40	.741

TEAM LEADERS

	Offense					Defense			
	FG	FT	Pts.	Avg.		FG	FT	Pts.	Avg.
UCLA	449	263	1161	83	OSU	279	218	776	55
USC	378	232	988	71	Stanford	359	225	943	67
Stanford	370	228	968	69	UCLA	357	230	944	67
WSU	339	273	951	68	Oregon	368	245	981	70
Wash.	357	205	919	66	California	375	236	986	70
Oregon	349	218	916	65	USC	384	230	998	71
California	334	239	907	65	WSU	375	253	1003	72
OSU	298	241	837	60	Wash.	377	262	1016	73

PACIFIC-8 ALL-STARS

First Team

Charlie White, Oregon State

Mike Lynn, UCLA

John Block, USC

Jim Barnett, Oregon

Art Harris, Stanford

F

F

C

G

G

Second Team

Bob Bedell, Stanford

Loy Petersen, Oregon State

(tie) Kenny Washington, UCLA

Jim McKean, Washington State

Russ Critchfield, California

Mike Warren, UCLA

Honorable mention—Forwards: Edgar Lacey, UCLA; Dave Hoyde, Washington.

Centers: Gordon Harris, Washington; Ed Fredenburg, Oregon State; Ray Konsanke, Stanford.

Guards: Scott Eaton, Oregon State; Harvey Dillon, USC.

**ALL-TIME RECORD AGAINST
UNIVERSITY OF WASHINGTON**

Year	OSU Won	OSU Lost
1903-04	1	0
1909-10	1	0
1910-11	0	1
1911-12	2	2
1912-13	2	2
1913-14	1	5
1914-15	0	4
1915-16	3	1
1916-17	1	3
1917-18	4	0
1918-19	2	2
1919-20	3	1
1920-21	0	2
1921-22	2	2
1923-24	2	0
1924-25	1	1
1925-26	1	1
1926-27	1	1
1927-28	0	2
1928-29	0	2
1929-30	3	1
1930-31	1	3
1931-32	2	2
1932-33	3	1
1933-34	2	2
1934-35	2	2
1935-36	0	5
1936-37	2	2
1937-38	1	3
1938-39	1	3
1939-40	3	1
1940-41	2	2
1941-42	2	2
1942-43	1	3
1943-44	0	4
1944-45	2	2
1945-46	3	1
1946-47	3	1
1947-48	2	3
1948-49	4	1
1949-50	1	3
1950-51	1	3
1951-52	0	4
1952-53	0	4
1953-54	3	1
1954-55	4	1
1955-56	0	2
1956-57	1	2
1957-58	1	1
1958-59	0	2
1959-60	0	2
1960-61	1	1
1961-62	1	1
1962-63	2	0
1963-64	2	0
1964-65	2	1
1965-66	2	1

88

106

**ALL-TIME RECORD AGAINST
WASHINGTON STATE UNIVERSITY**

Year	OSU Won	OSU Lost
1906-07	1	0
1908-09	2	0
1909-10	0	3
1910-11	1	0
1911-12	4	0
1912-13	2	2
1913-14	2	0
1914-15	1	1
1915-16	1	1
1916-17	0	1
1917-18	2	0
1918-19	1	3
1919-20	2	2
1920-21	2	2
1921-22	2	0
1922-23	1	1
1923-24	2	0
1924-25	2	0
1925-26	2	0
1926-27	2	0
1927-28	1	1
1928-29	0	2
1929-30	1	3
1930-31	2	2
1931-32	0	4
1932-33	2	2
1933-34	2	2
1934-35	3	1
1935-36	3	1
1936-37	0	4
1937-38	0	4
1938-39	0	4
1939-40	2	2
1940-41	3	1
1941-42	2	2
1942-43	2	2
1943-44	1	3
1944-45	3	1
1945-46	3	1
1946-47	3	1
1947-48	4	0
1948-49	3	1
1949-50	1	3
1950-51	2	2
1951-52	1	3
1952-53	1	3
1953-54	4	0
1954-55	3	1
1955-56	1	1
1956-57	2	0
1957-58	2	0
1958-59	2	0
1959-60	2	0
1960-61	3	1
1961-62	5	0
1962-63	4	0
1963-64	2	0
1964-65	1	1
1965-66	2	0

**ALL-TIME RECORD AGAINST
UNIVERSITY OF OREGON**

Year	OSU Won	OSU Lost
1902-03	2	0
1903-04	2	0
1905-06	2	0
1907-08	2	0
1908-09	2	0
1910-11	2	0
1912-13	2	2
1914-15	4	2
1915-16	2	2
1916-17	4	0
1917-18	4	0
1918-19	0	4
1919-20	0	2
1920-21	0	4
1921-22	4	0
1922-23	2	2
1923-24	2	2
1924-25	3	2
1925-26	0	2
1926-27	0	2
1927-28	1	1
1928-29	0	2
1929-30	1	3
1930-31	2	2
1931-32	2	2
1932-33	4	0
1933-34	1	3
1934-35	3	1
1935-36	3	1
1936-37	0	4
1937-38	1	3
1938-39	1	3
1939-40	3	1
1940-41	1	3
1941-42	3	1
1942-43	2	2
1943-44	0	4
1944-45	2	2
1945-46	2	2
1946-47	4	0
1947-48	1	3
1948-49	3	1
1949-50	2	2
1950-51	1	3
1951-52	1	3
1952-53	4	1
1953-54	2	0
1954-55	4	0
1955-56	2	1
1956-57	2	1
1957-58	3	0
1958-59	2	1
1959-60	3	2
1960-61	0	4
1961-62	5	0
1962-63	3	1
1963-64	3	1
1964-65	3	1
1965-66	3	1

122

94

**ALL-TIME RECORD AGAINST
UNIVERSITY OF IDAHO**

Year	OSU Won	OSU Lost
1909-10	2	1
1911-12	3	0
1912-13	3	1
1914-15	0	2
1915-16	2	0
1918-19	0	2
1919-20	0	1
1920-21	1	1
1922-23	0	2
1923-24	2	0
1924-25	2	0
1925-26	1	1
1926-27	0	2
1927-28	1	1
1928-29	2	0
1929-30	2	2
1930-31	4	0
1931-32	4	0
1932-33	3	1
1933-34	2	2
1934-35	4	0
1935-36	4	0
1936-37	3	1
1937-38	0	4
1938-39	4	0
1939-40	4	0
1940-41	3	1
1941-42	4	0
1942-43	3	1
1943-44	4	0
1944-45	3	1
1945-46	2	2
1946-47	3	1
1947-48	3	1
1948-49	3	1
1949-50	4	0
1950-51	2	2
1951-52	1	3
1952-53	2	2
1953-54	2	2
1954-55	4	0
1955-56	1	1
1956-57	1	1
1957-58	1	1
1958-59	2	0
1959-60	2	1
1960-61	3	2
1961-62	3	1
1962-63	1	0
1963-64	2	0
1964-65	1	0
	113	48

ALL-TIME RECORD AGAINST SOUTHERN CALIFORNIA

Year	OSU Won	OSU Lost
1925	1	0
1933	2	1
1935	1	2
1936	1	1
1940	0	2
1949	0	1
1954	1	2
1955	0	2
1956	0	2
1957	1	1
1958	2	0
1959	1	1
1960	0	2
1961	1	1
1963	1	1
1965	1	1
1966	1	1
	14	21

ALL-TIME RECORD AGAINST STANFORD

Year	OSU Won	OSU Lost
1916	1	0
1917	2	0
1920	0	2
1921	0	2
1922	2	0
1930	1	0
1932	0	1
1936	1	0
1942	1	2
1948	0	1
1953	1	0
1956	1	1
1957	1	0
1958	1	1
1959	1	1
1960	1	1
1962	2	0
1963	1	1
1964	2	0
1965	2	1
1966	3	0
	23	14

ALL-TIME RECORD AGAINST UNIVERSITY OF PORTLAND

Year	OSU Won	OSU Lost
1947	2	0
1948	3	0
1949	3	0
1950	1	0
1951	2	1
1952	1	2
1953	1	1
1954	1	0
1957	0	1
1958	2	0
1959	1	0
1960	1	1
1961	1	1
1962	2	0
1963	1	1
1964	2	0
1966	2	0
	26	8

ALL-TIME RECORD AGAINST

ALL-TIME RECORD AGAINST SAN FRANCISCO U.

Year	OSU Won	OSU Lost
1931	0	1
1932	0	1
1955	0	2
1958	1	0
1963	1	0
1965	0	1
<hr/>		<hr/>
	2	5

ALL-TIME RECORD AGAINST UCLA

Year	OSU Won	OSU Lost
1937	0	1
1938	1	0
1947	2	0
1949	2	1
1953	0	4
1955	2	0
1956	0	2
1957	0	2
1958	1	1
1959	0	2
1962	0	1
1965	0	2
1966	1	1
<hr/>		<hr/>
	9	17

ALL-TIME RECORD AGAINST ARIZONA STATE

Year	OSU Won	OSU Lost
1961	1	1
1963	1	0
1965	1	0
1966	1	0
<hr/>		<hr/>
	4	1

ALL-TIME RECORD AGAINST CALIFORNIA

Year	OSU Won	OSU Lost
1917	0	2
1921	0	4
1925	1	2
1931	1	0
1932	0	1
1938	0	1
1948	1	1
1952	1	1
1956	0	2
1957	0	2
1958	1	2
1959	0	2
1960	0	2
1962	2	1
1964	1	1
1965	1	1
1966	2	0
<hr/>		<hr/>
	11	25

ALL-TIME RECORD AGAINST CINCINNATI

Year	OSU Won	OSU Lost
1963	0	1
1964	1	2
1965	0	1
<hr/>		<hr/>
	1	3

**ALL-TIME RECORD AGAINST
INDIANA**

Year	OSU Won	OSU Lost
1950	0	2
1951	0	1
1954	1	1
1958	1	0
1959	1	1
1964	2	0
	<hr/>	<hr/>
	5	5

**ALL-TIME RECORD AGAINST
LOUISIANA STATE**

Year	OSU Won	OSU Lost
1964	1	0

**ALL-TIME RECORD AGAINST
BRITISH COLUMBIA**

Year	OSU Won	OSU Lost
1964	1	0

**ALL-TIME RECORD AGAINST
SEATTLE UNIVERSITY**

Year	OSU Won	OSU Lost
1955	2	0
1958	1	0
1961	2	0
1962	2	1
1963	2	1
1964	2	1
	<hr/>	<hr/>
	11	3

**ALL-TIME RECORD AGAINST
GONZAGA UNIVERSITY**

Year	OSU Won	OSU Lost
1958	1	0
1962	1	0
1963	1	0
	<hr/>	<hr/>
	3	0

**ALL-TIME RECORD AGAINST
NAVY**

Year	OSU Won	OSU Lost
1966	0	1
	<hr/>	<hr/>
	0	1

**ALL-TIME RECORD AGAINST
ARMY**

Year	OSU Won	OSU Lost
1965	1	0

**ALL-TIME RECORD AGAINST
NORTHWESTERN**

Year	OSU Won	OSU Lost
1965	1	0
1956	1	0
1952	1	0
	<hr/>	<hr/>
	3	0

**ALL-TIME RECORD AGAINST
TENNESSEE**

Year	OSU Won	OSU Lost
1965	1	0

**ALL-TIME RECORD AGAINST
VILLANOVA**

Year	OSU Won	OSU Lost
1956	0	1
1966	0	1
	<hr/>	<hr/>
	0	2

**ALL-TIME RECORD AGAINST
NEBRASKA**

Year	OSU Won	OSU Lost
1954	1	0
1941	1	0
1960	2	0
1966	0	1
	<hr/>	<hr/>
	4	1

**ALL-TIME RECORD AGAINST
U. OF HAWAII**

Year	OSU Won	OSU Lost
1966	1	0
1965	1	0
1964	2	0
1960	2	0
1959	1	0
1955	1	0
1954	2	0
1953	0	1
1951	1	0
1940	1	0
	<hr/>	<hr/>
	12	1

**ALL-TIME RECORD AGAINST
HOUSTON**

Year	OSU Won	OSU Lost
1966	1	0
	<hr/>	<hr/>
	1	0

**ALL-TIME RECORD AGAINST
BRIGHAM YOUNG**

Year	OSU Won	OSU Lost
1940	0	1
1953	1	1
1957	1	0
1965	1	0
	<hr/>	<hr/>
	3	2

**ALL-TIME RECORD AGAINST
DUKE**

Year	OSU Won	OSU Lost
1954	0	1
1963	0	1
	<hr/>	<hr/>
	0	2

**ALL-TIME RECORD AGAINST
UTAH**

Year	OSU Won	OSU Lost
1940	0	2
1941	2	0
1949	0	1
1950	1	1
1958	1	0
1959	0	2
1966	0	1
	<hr/>	<hr/>
	4	7

BEST YEARS FOR OSU

Year	(GAMES WON)				Captain
	W	L	Coach		
1925	29	8	Bob Hager		Carlos Steele
1947	28	5	Slats Gill		Lew Beck
1940	27	11	Slats Gill		Frank Mandic
1964	25	4	Slats Gill		Mel Counts
1962	24	5	Slats Gill		Jay Carty
1949	24	12	Slats Gill		Cliff Crandall
1955	22	8	Slats Gill		game captains
1963	22	9	Slats Gill		Terry Baker
1922	21	2	R. B. Rutherford		Dick Stinson
1933	21	6	Slats Gill		Ed Lewis
1966	21	7	Paul Valenti		Charlie White
1948	21	13	Slats Gill		Cliff Crandall
1924	20	5	Bob Hager		Slats Gill
1958	20	6	Slats Gill		Ken Nanson
1945	20	8	Slats Gill		Bernie McGrath
1923	19	7	Bob Hager		Marshall Hjelte
1941	19	9	Slats Gill		John Mandic

Biggest Crowds In Coliseum History

1.	OSU-Oregon	1962	11,709
2.	OSU-Oregon	1955	11,315
3.	OSU-USF (NCAA Regionals)	1955	11,206
4.	OSU-Seattle	1962	11,125
5.	OSU-Oregon	1955	10,607
6.	OSU-Cincinnati	1964	10,597
7.	OSU-Seattle (NCAA Regionals)	1955	10,495
8.	OSU-UCLA	1965	10,436
9.	OSU-Indiana	1954	10,424
10.	OSU-UCLA (PCC Playoffs)	1955	10,400
11.	OSU-Stanford	1958	10,364

Biggest Crowds in Memorial Coliseum History (Portland)

1.	NCAA Finals	1965	13,204	4.	OSU-BYU	1964	13,012
2.	NCAA Semi-finals	1965	13,197	5.	OSU-Stanford	1965	12,218
3.	OSU-Cincinnati	1964	13,078		(For basketball only)		

Weather Facts About Corvallis

Average yearly rainfall—37.94 inches
 Average yearly snowfall—7.53 inches
 Average temperature—52.89 degrees
 Average maximum temperature—63.39 degrees
 Average minimum temperature—42.34 degrees
 Warmest month—July (81.31 degrees ave.)
 Hottest day ever—107 degrees on July 20, 1946
 Coldest day ever—14 below zero in 1919
 Wettest year—1937, with 64.12 inches
 Driest year—1944, with 22.99 inches
 Greatest snowfall—51.9 inches in January, 1950

1966-67 AAWU BASKETBALL SCHEDULE

Date	California	Oregon	OSU	Stanford	USC	UCLA	Washington	WSU
DEC. 1	Alumni			at USF				
2		at Nebraska	at Hawaii				Iowa	Gonzaga
3	St. Mary's	at Kansas State	at Hawaii	Arizona State	at UCLA	USC	Iowa	
5	Oklahoma		Service Team at Hawaii					Montana State
7		Idaho State						
9			Portland		at Bradley	Duke		
10	USF		Australia		at De Paul	Duke		at Ohio State
12								at Nebraska
13								at Nebraska
16								
17			Brigham Young		Arizona State			Montana
19	Utah	at Hawaii		Utah	North Car. St.		at Purdue	
20		at Hawaii		Arizona				
21	at Iowa	at Hawaii		at Illinois	SUN DEVIL CLASSIC		at Houston	
22		at Hawaii	Kentucky Inv.					
23	at Illinois	at Hawaii		at Iowa		Colorado State	Loyola at New Orleans	
27						Notre Dame		
28	RAINBOW CLASSIC	FAR WEST	FAR WEST	Oklahoma	L.A. CLASSIC	L.A. CLASSIC	FAR WEST	FAR WEST
29	HONOLULU	CLASSIC	CLASSIC	City Tourney			CLASSIC	CLASSIC
30								

JAN. 6	OSU	at Stanford	at California	Oregon	at Washington	at WSU	at WSU	USC	UCLA
7	Oregon	at California	at Stanford	OSU	at WSU	at Washington	UCLA	UCLA	USC
9					Stanford	California	at Oregon	at Oregon	at OSU
13	at UCLA	Washington	WSU	at USC	Stanford	Portland	at WSU	Washington	Washington
14	at USC	WSU	Washington	at UCLA	California	UCSB			
20		OSU	at Oregon						
21				Santa Clara					
26		at Portland							
27								Montana	Idaho
28	at Santa Clara	at OSU	Oregon		at UCSB	at Loyola	at WSU	Houston	
30			St. Mary's			at Illinois			
FEB. 2			at Portland						
3	Air Force			Denver					
4	Denver	Portland	at Idaho	Air Force	UCLA	at USC	at Montana		at Gonzaga
10		at USC	at UCLA		Oregon	OSU			
11	at Washington	at UCLA	at USC	at WSU	OSU	Oregon	California	Stanford	Stanford
13	at WSU			at Washington			Stanford	California	California
17	WSU	UCLA	USC	Washington	at OSU	at Oregon	at Stanford	at California	at Stanford
18	Washington	USC	UCLA	WSU	at Oregon	at OSU	at California	at Stanford	at Stanford
24	at Oregon	California	Stanford	at OSU	WSU	Washington	at UCLA	at USC	at USC
25	at OSU	Stanford	California	at Oregon	Washington	WSU	at USC	at UCLA	at UCLA
MAR. 3	USC			UCLA	at California	at Stanford			Oregon
4	UCLA	at WSU	at Washington	USC	at Stanford	at California	OSU	Oregon	OSU
6		at Washington	at WSU				WSU	at Washington	at Washington
9									
10	Stanford	at OSU	Oregon	at California					
11	at Stanford	OSU	at Oregon	California	at UCLA	USC			

OSU Men Now Coaching Basketball

Paul Valenti — Head Coach, Oregon State University

Jim Anderson — Assistant Coach, Oregon State University

Bill Harper — Freshman Coach, Oregon State University

Charlie White — Assistant Freshman Coach, Oregon State University

Fred Winter — Head Coach, Kansas State University

Red Rocha — Head Coach, University of Hawaii

Jay Carty — Assistant Coach, UCLA

Jim Padgett — Assistant Coach, University of California

Glen Kinney — Head Coach, Corvallis High School

Dick Ballantyne — Head Coach, South Salem High School

Frank Roelandt — Head Coach, Medford High School

Jack Hoxie — Head Coach, Junction City High School

Dick Gray — Head Coach, Benson High School (Portland)

Wayne Fox — Head Coach, North Bend High School

George Crandall — Head Coach, Wilson High School

Jack Orr — Head Coach, Tillamook High School

Jerry Crimins — Head Coach, Clackamas High School

Wayne Lunde — Head Coach, Estacada High School

Don Carey — Head Coach, Stayton High School

Bob Edwards — Head Coach, Highlands High, N. Sacramento, Cal.

John Wyttenberg — Head Coach, Sunset High School

Danny Johnston — Head Coach, Centennial High, Compton, Cal.

Doug Pederson — Head Coach, Del Valley High, Walnut Creek, Cal.

Bailey Brem — Asst. Coach, Albany High School (Head Baseball)

Bruce Patterson — Asst. Coach, San Jose Prep School

Mike Doherty — Head Coach, McNary High School, Salem

John Abel — Head Coach, a Sacramento school



OSU VARSITY SQUAD, 1967—Front, from left: Trainer Bill Robertson, Elliott Levin, Dean Duistemars, Asst. Coach Jim Anderson, Head Coach Paul Valenti, Athletic Director Jim Barratt, Jeff Cudworth, Dave Moore, Gary Allen

and Student Manager Terry Vaughn.

Back, from left: Loy Petersen, Brian Zacharias, Karl Weide, Jeff Kuter, Gary Wilken, Ed Fredenburg, Larry French, Vince Fritz and Bob Franz.