

Oregon State University BASKETBALL

BEAVER STARS
Gary Freeman (left) and Vic Bartolome

Head Coach
PAUL VALENTI

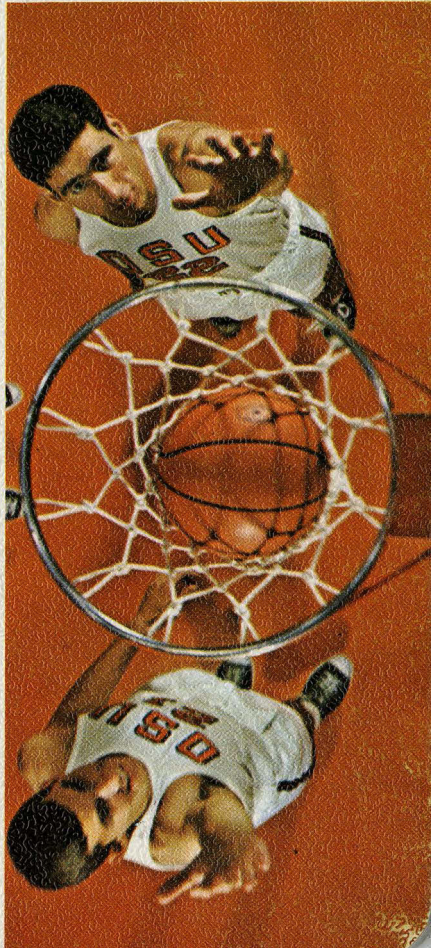

1 9 6 9

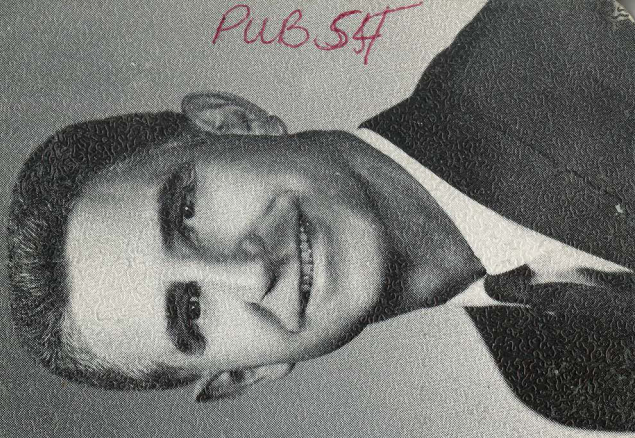

PUB 54

CONTENTS

| | |
|--|-------|
| Facts on OSU and Corvallis | 2 |
| Staff Photos, Staff Biographies | 3-6 |
| Coaches Biographies | 7-8 |
| Varsity Roster | 9 |
| General Outlook, Thumbnail Sketches, Schedule | 10-14 |
| Rook Roster, Rook Schedule, All-Time Best OSU Attendance | 15 |
| Final 1968 OSU Statistics | 16 |
| 1968 Game Results, Top All-Time Winners, Defensive Leaders .. | 17 |
| OSU's Tallest Players, Awards Won, Gill Coliseum Record | 18 |
| Far West Classic Field, History, Records, etc. | 19-26 |
| Gill Coliseum Attendance Through the Years | 27-30 |
| OSU Captains, 1929 to 1968 | 31 |
| Chancellor's Trophy Results, Other OSU Trophy Winners | 32 |
| Pre-Slats Gill Era, Post Gill Era Under Valenti | 33 |
| Gill's All-Time Bests | 34-35 |
| Gill's Won and Lost Record Through the Years | 36 |
| OSU Highest Game Scores, All-Americans, All-Coast, etc. | 37 |
| OSU Individual Records | 38-39 |
| OSU Championship Teams, Players Listed | 40-41 |
| NCAA Tournament Resume, SNI TV Schedule for '69 | 42 |
| Pacific-8 Review of 1968 | 43-44 |
| Year-By-Year Scores of Games Against All OSU Opponents | 45-60 |
| Best Years for OSU, Biggest Crowds for Corvallis and Portland | 61 |
| Gill Coliseum, "A Basketball Showplace" | 62 |
| OSU Men Now Coaching Basketball | 63 |
| Dancing Rally Girls at OSU Through the Years | 64 |

This book was published by the Athletic News Bureau of Oregon State University, in order to aid media of the press, radio and TV in their coverage of basketball. Any other special requests should be directed to:

JOHN H. EGGERS
Sports Publicity Director,
Oregon State University

Office Address — Gill Coliseum 207
Office Phone — 754-2611

Home Address — 3145 McKinley
Home Phone — 753-6178

FACTS ABOUT OSU

A YEAR TO REMEMBER

The 1968-69 school year will be one to remember. It marks the 100th "Birthday" observance of the university.

It was on Oct. 27, 1868, that OSU was officially designated as the state college of Oregon.

OSU started its 100 year celebration Oct. 27, 1968, with a Charter Day Convocation. A special Centennial Homecoming was held in November and many other events will be held in the next several months,

Big-name speakers, exhibits and demonstrations, and programs sponsored by the various schools have been and will be a part of the Centennial observance. The "Class of the Century" will be graduated in June 1969 with special fanfare.

It all adds up to the most exciting year ever for Oregon State University, the oldest state-supported institution of higher learning in Oregon. In its 100 years, it has become one of the nation's leading educational and research centers.

OSU enrolls more than 14,500 students annually, conducts research programs, and administers the Cooperative Extension Service in all counties of the state. The main campus is in Corvallis, a city of 30,000 people near the center of the Willamette Valley, eighty miles from Portland and fifty miles from the Pacific Ocean. The University also has a Marine Science Center at Newport, a Seafoods Laboratory at Astoria, an ocean-going research vessel docked at Yaquina Bay, thousands of acres of forest lands, and branch agricultural experiment stations at several locations in the state.

A Beautiful Campus

Oregon State has a handsome, well designed campus of about 500 acres—with several thousand acres of farm and forest lands nearby. The wide lawns, shaded walks, and landscaped gardens of the main campus make this a pleasant place in which to live and study. The new Library is one of the finest in western United States. Other new buildings being constructed, and older ones being remodeled, fit into a newly approved long-range plan for campus development. Classroom buildings are so arranged as to be within easy walking distance of one another and of most of the living groups.

Statistical Data on Corvallis, Oregon

Historically, Corvallis—first named Marysville—was settled in 1845, the name changed to Corvallis in 1853 and the city chartered by the legislature in 1857. Benton County was created by an act of the Territorial Legislature on December 23, 1847 and named for Sen. Thomas Benton of Missouri, who was long an advocate for the development of the Oregon Territory. The name Corvallis is said to have been a Latin compound intended to mean "heart of the valley".

LOCATION: Corvallis, the county seat of Benton County, is located at the intersection of U.S. Highways 99-W and 20 on the Willamette River, 80 miles south of Portland and 50 east of the Pacific Ocean in one of the nation's most productive valleys.

Staff

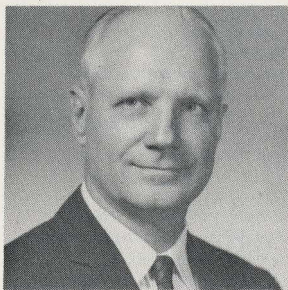

DR. JAMES H. JENSEN
President of OSU



JIM BARRATT
Athletic Director



COMM HENNESS
Business Manager

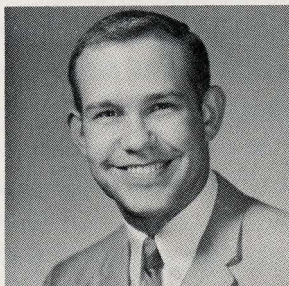

DENNY HEDGES
Asst. to Athletic Director



DR. KLINE R. SWYGARD
Faculty Athletic Representative

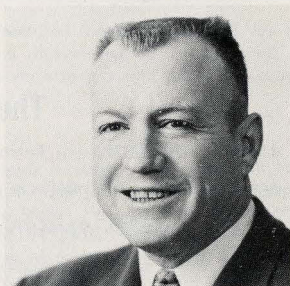

BILL ROBERTSON
Head Trainer

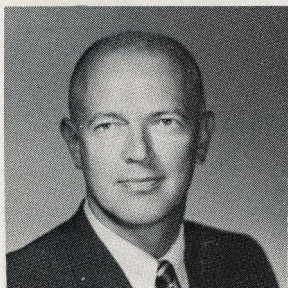

JOHN EGGERS
Publicity Director

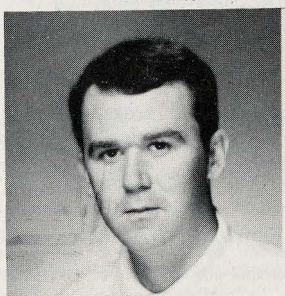

EDDIE FERRELL
Assistant Trainer

The Administration

PRESIDENT: Dr. James H. Jensen (Nebraska)
DEAN OF ADMINISTRATION: Milosh Popovich (OSU)
DEAN OF MEN: Dan Poling (OSU)
FACULTY ATHLETIC REPRESENTATIVE: Kline Swygard (Washington)
REGISTRAR: Wallace (Bud) Gibbs (OSU)

Facts on OSU

TOWN: Corvallis (Population 30,000)
ENROLLMENT: 14,500
WHEN ESTABLISHED: 1868, as land-grant institution
SCHOOL COLORS: Orange and Black
NICKNAME: Beavers, Orangemen
GYM: Gill Coliseum (capacity 11,000)
FOOTBALL: Parker Stadium (capacity 41,000)
BASEBALL: Coleman Field (capacity 4,000)
TRACK: Bell Field (capacity 6,000)
GOLF: Corvallis Country Club
TENNIS: OSU Courts

The Staff

ATHLETIC DIRECTOR: Jim Barratt
ASSISTANT TO THE DIRECTOR: Dennis Hedges
ATHLETIC BUSINESS MANAGER: Comm Henness
TICKET MANAGER: Marie Hackenbruck
HEAD BASKETBALL COACH: Paul Valenti
ASSISTANT BASKETBALL COACH: Jim Anderson
FRESHMAN BASKETBALL COACH: Bill Harper
ADMINISTRATIVE ASSISTANT: Pat McNeil
DEPARTMENT SECRETARIES: Ardis Rudisill, Jeanne Leckington, Ann Harper, Sande Dannen, Linda Carpenter.
TRAINERS: Bill Robertson, Eddie Ferrell
TEAM PHYSICIAN: Dr. John S. Giffin
EQUIPMENT MANAGER: Don Shelley
BAND DIRECTOR: James Douglass
PUBLICITY DIRECTOR: John H. Eggers
ASSISTANT PUBLICITY DIRECTOR: Rod Commons

ATHLETIC STAFF

JIM BARRATT — Athletic Director

Athletic director at Oregon State is personable Jim Barratt, who, over a 15-year period, worked his way up through the ranks of athletic heirarchy at OSU.

Barratt, 43 years of age, was appointed to the post in 1966, following the death of Slats Gill.

Barratt is Oregon State personified, and his roots are deep. As an undergraduate at OSU, he was editor of the school daily paper, The Barometer, and extremely active in campus affairs. Following graduation in 1950, he became assistant alumni director, and a year later moved over to the athletic department as ticket manager.

Next came the role of athletic business manager, and when Gill became athletic director in 1964, Barratt moved up to the post of assistant athletic director. Then, immediately after Gill's death, Jim became acting director, prior to the final permanent appointment.

A native of Heppner, where he was raised and graduated from high school, Barratt later enlisted in the Navy for World War II and saw a lot of overseas duty. In 1946, when he entered OSU, he married his childhood sweetheart, the former Dorothea Wilson. They have two teen-age daughters.

Barratt handled all ticket sales for many years and his never-ending enthusiasm and attention to details helped establish him as one of the top men in the field. As chief aide to a pair of fine athletic directors, Spec Keene and Gill, Jim helped with virtually every affair of the department and learned his apprenticeship well.

The athletic boss for the Beavers has been well-trained for his job and has the personality and business-sense to go with it. Oregon State can look forward to an era of sound athletic accomplishment under his guidance.

COMM HENNESS, athletic business manager, has been with the athletic department since February 1, 1961, after serving nine years with the physical plant at Oregon State. He was born in Fontana, Kansas, but came west to Oregon in 1946. When he joined the athletic staff, he took on the duties of ticket manager and handled that role until recently, when he was moved up to athletic business manager and top accountant for the department. Henness is well-versed in all financial matters and proved as ticket manager that he has the personality and charm to get along well with people. Among other duties, he is athletic office manager and in charge of grounds and maintenance.

DENNY HEDGES, assistant to the director, is a fine addition to the staff and is a welcome one. Hedges, an OSU graduate, has a solid athletic background, having been a student aide to Barratt while in school. Later, he was manager of Multnomah Civic Stadium and assistant manager of Multnomah Athletic Club. Prior to that, he was assistant admissions control supervisor at Memorial Coliseum in Portland. His responsibilities there included handling of tickets, pay roll, scheduling employees and other management. At OSU, he is in charge of promotions, game management and travel arrangements.

BILL ROBERTSON, head trainer, has been chief of the OSU tape brigade for 22 years, and long has been one of the most popular citizens in the Corvallis community. Famous for his always well-received vocal rendition of "Casey At The Bat" and dozens of other recitations, Bill is much in demand at banquets and social gatherings. The athletes call him "Rope-sole", and his reputation as an athletic trainer ranks right near the top of that field. Robertson originally is from Vancouver, B.C., but became an American citizen many years ago and has lived in the Pacific Northwest ever since. He served in the army in World War II, and saw duty in both Italy and the Aleutians. Bill is a graduate of OSU.

EDDIE FERRELL, assistant trainer, just joined the staff a year ago, replacing Bill Semon who resigned. He is a graduate of the University of Arkansas, where he was an assistant four years prior to coming to OSU. Ferrell also was a trainer's aide with the Minnesota Vikings of the NFL. He grew up in Fayetteville and graduated from high school there. While on the staff at Arkansas, he traveled with the varsity and freshman football squads, the varsity track squad and the freshman basketball team.

JOHN EGGERS, sports publicity director, recently observed his 18th anniversary on the athletic staff at OSU. He joined the staff on July 1, 1950, as an assistant to director Irwin Harris, and was moved up to the top spot on July 1, 1952. Eggers was born and raised in Pendleton, the "Round-Up City" of eastern Oregon. He was an all-state basketball player at Pendleton high, a prep teammate of Lew Beck who later went on to win all-America fame at OSU and play in the Olympic Games. Eggers played one varsity basketball season at Willamette while only a freshman before enlisting in the Navy for World War II. After discharge, he attended OSU from the fall of 1946 through 1949. Before returning to the OSU staff, he worked for one year as a sports writer on The Oregonian in Portland.

ROD COMMONS, assistant sports publicity director, is a 1966 graduate of OSU and for the past year was editor of the Newberg (Ore.) Graphic. He also specializes in photography. Originally from Nashville, Ore., Commons graduated from Siletz high school. He just joined the OSU staff on May 1, and will assist Eggers in all phases of the Athletic News Bureau operation, in addition to taking all department pictures. Commons will be in charge of a new photography dark room located right next to the office of he and Eggers in Gill Coliseum.

OSU Basketball Coaches

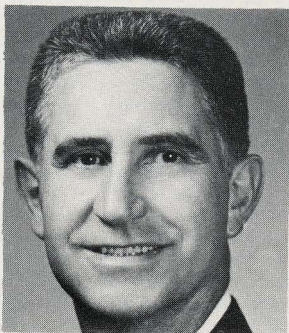

PAUL VALENTI
Head Coach



JIM ANDERSON
Asst. Coach

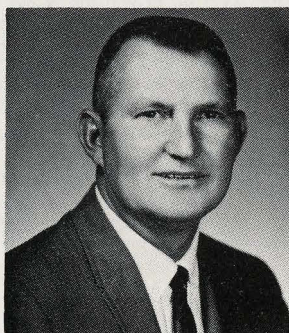

BILL HARPER
Freshman Coach

THE COACHES . . .

PAUL VALENTI — Head Coach

Now beginning his fifth season as OSU headman in basketball is personable and hard-working Paul Valenti, who in his previous Pacific-8 conference competition already has won a championship, finished second once and fourth once.

Three years ago, nobody gave OSU even a remote chance to win the PAC-8 crown, but Valenti and his Beavers surprised all and reached the finals of the Western Regional NCAA tournament. While named "West Coast Coach of The Year", he should have been the national coach of the year.

Valenti had a big job to fill when he took over the head coaching reins at OSU in 1965, for he was replacing the late Slats Gill, on his retirement from coaching. Paul had loyally served as Slats' top assistant for 18 years and was well prepared for his new venture.

With mediocre material, Valenti guided his first team to a respectable 16-10 overall campaign and fourth place PAC-8 finish (7-7). Then a year later, he went for the big bundle and brought

home the conference crown. The Beavers were 21-7 overall and 12-2 in league play.

In 1966, OSU wound up at 14-14 overall, but tied for second in the conference race with an 8-6 mark. Last year the Beavers were 12-13 overall and a disappointing 5-9 in PAC-8 play, finishing in a tie for fifth place. In four seasons Valenti has a lotty 63-44 won and lost record. Few coaches anywhere ever got such a fine start, and nobody ever deserved it more.

Valenti isn't a native of this state through birth, but the state is quick to claim him by adoption. He came to Corvallis as a freshman basketball player out of Larkspur, Cal., in the fall of 1938, and but for navy service in World War II, has been on the campus ever since.

The Beaver coach gained a winning touch his first year at OSU. He led the Rooks to an undefeated season in 1939 over a 16-game slate, and was top scorer on a club that included such future varsity greats as John Mandic, Sam Dement, Don Durdan and Jack Mulder. Valenti scored 142 points for top honors.

Paul Stepped right into a varsity berth as a sophomore and remained there for the campaigns of 1940, 1941 and 1942. Northern division championships were recorded in 1940 and 1942. Stanford edged the Beavers in a close three-game series in 1942 and later went on to win the NCAA title in a breeze.

Valenti was regarded as one of the best long-distance shooters ever to wear the orange and black. Following his graduation in 1942, Paul served in the Navy in World War II, returning to OSU in the fall of 1946 to become freshman coach. His Rooks won 14 out of 15 games and in 1951, his junior varsity crew swept 16 in a row without a loss. In 1955, Paul's club went undefeated with 15 straight.

When Gill resigned as basketball coach to become athletic director at OSU on July 1, 1964, Valenti was named headman for the Beavers and promptly began to administer the same sound basketball program begun years previously.

JIM ANDERSON — Assistant Coach

Young and capable Jimmy Anderson, who was a star guard at Oregon State in 1957-58-59, is Paul Valenti's right-hand man and now is in his fifth season as top aide. Anderson was one-half of that great guard combination that also included all-American Lee Harman and together they helped lead OSU to a tie for the Pacific Coast conference championship in 1958. Another key member of that team was Dave Gambee, still playing pro ball with the San Diego Rockets.

Anderson came to OSU as a transfer from Grays Harbor JC, after a great prep career at Hoquiam, Wash. Jim went on to gain his master's degree following graduation and coached the OSU Rooks in 1960, 1961 and 1962. Among his proteges were Terry Baker, Mel Counts and Jim Jarvis. In those years he compiled a 45-8 record. Jim coached two years at Newberg (Ore.) high before returning to his alma mater as assistant coach.

BILL HARPER — Freshman Coach

Another ex-OSU basketball and baseball star, Bill Harper, is in his fourth season as freshman coach. He was a star basketball guard in 1949-50-51, and as a sophomore played on a Pacific Coast conference championship squad that placed 4th in the NCAA finals. Bill coached both basketball and baseball for many years at Roseburg high school, and also had a great record as coach of the Roseburg American Legion junior baseball team. He returned to OSU three years ago as a member of the physical education staff.

1969 OREGON STATE UNIVERSITY BASKETBALL ROSTER

| No. | Name | Pos. | Ht. | Wt. | Age | Class | Home Town (and school) |
|-----|-----------------|------|------|-----|-----|-------|----------------------------------|
| 10 | Brady Stewart | G | 6-1 | 200 | 20 | Jr. | Richmond, Cal. (Contra Costa JC) |
| 11 | *Gary Carroll | G | 5-11 | 180 | 20 | Jr. | Coquille, Oregon |
| 12 | **Mike Markham | G | 5-9 | 160 | 21 | Sr. | Riddle, Oregon |
| 14 | Tom Phipps | G | 6-0 | 185 | 18 | So. | Prosser, Washington |
| 15 | *Dave Moore | G | 6-1 | 170 | 22 | Sr. | Dallas, Texas (Booker T. Wash.) |
| 21 | *Gary Freeman | F | 6-9 | 210 | 20 | Jr. | Boise, Idaho (Borah) |
| 22 | *Vic Bartolome | C | 7-0 | 230 | 20 | Jr. | Santa Barbara, California |
| 23 | Larry Webber | F | 6-6 | 195 | 18 | So. | Sacramento, Cal. (Foothill) |
| 24 | Jeff Haller | F | 6-6 | 205 | 19 | So. | Port Townsend, Washington |
| 30 | Gary Arbelbide | F | 6-7 | 205 | 20 | So. | Santa Barbara, California |
| 31 | Pete Parsons | C | 6-9 | 210 | 19 | So. | Ventura, California (Buena) |
| 32 | Tim Perkins | F | 6-5 | 195 | 19 | So. | Milwaukie, Oregon |
| 33 | *Bill More | F | 6-3 | 185 | 21 | Sr. | Portland, Oregon (Parkrose) |
| 34 | **Jeff Kuter | F | 6-6 | 190 | 22 | Sr. | Vancouver, Wash. (Evergreen) |
| 35 | *Bruce Bertrand | F | 6-5 | 195 | 20 | Jr. | Medford, Oregon |

*Denotes Letters Won Previously

GENERAL OUTLOOK

Oregon State's 1968-69 basketball team will be without the services of its top pointmaker, Vince Fritz, and that, in itself, will present a change in the type attack the Beavers will use.

Because of a back injury that requires inactivity from basketball, Fritz will forego the present campaign and hope to be back next season for his senior year. That's great for the future, of course, but presents an immediate problem now.

Coach Paul Valenti, now in his fifth year as OSU headman, feels the Beavers will still have a good, representative basketball team. Forming the front line as we went to press was the trio of 7-0 Vic Bartolome, 6-9 Gary Freeman and 6-5 Tim Perkins. The leading guard candidates were 5-11 Gary Carroll, 5-9 Mike Markham and 6-1 Brady Stewart.

Bartolome had a fine sophomore season a year ago, improving steadily with each game. There's no reason to believe he won't be a lot better now. An excellent shooter with a soft touch for the basket, Vic needs to work most on his defense and backboard play. Valenti believes he has the talent and desire to make the grade.

Freeman, too, can shoot with the best of 'em, and consistency on the boards could make him one of the top forwards in the Pacific-8 conference. Perkins, high scorer on the freshman team a year ago, replaces Loy Petersen and has shown the potential of being able to bring the ball down the floor as well as score.

Carroll, Markham and Stewart all have good speed and ball handling ability. Stewart is a husky transfer from Contra Costa JC in the San Francisco Bay area. Among others looking good in practice were Bruce Bertrand, 6-5; Jeff Kuter, 6-6; Bill More, 6-3; Dave Moore, 6-1; Gary Arbelbide, 6-7; Larry Webber, 6-6; and Tom Phipps, 6-0. Bertrand, Kuter, More and Moore all are lettermen, Arbelbide is a transfer from Utah. Sophomores are Webber and Phipps.

All in all, it should be an interesting season for the Beavers.

Thumbnail Sketches

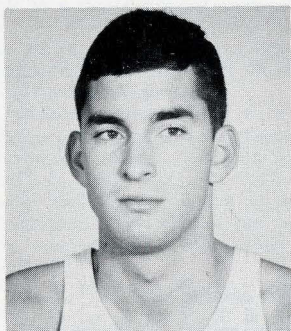

Gary Freeman, 6-9 junior forward-center. Third leading scorer from last season with 258 points. Rebound leader with 164. Excellent shooter with .599 FG and .816 FT percentage.

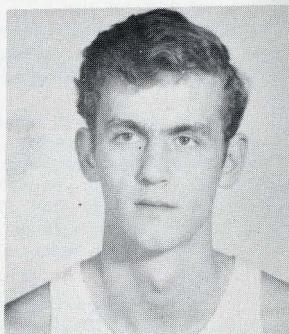

Bruce Bertrand, 6-5 junior forward. One of several outstanding freshmen from two years ago, saw limited action as a sophomore. Has looked good at times in early practice and could see lots of action in 1969.

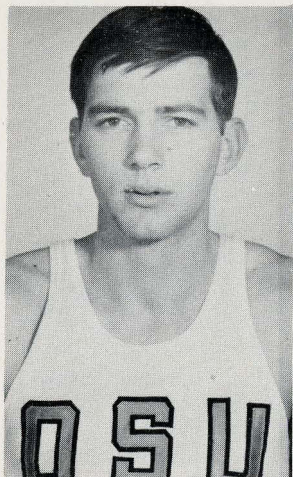

Jeff Kuter, 6-6 senior forward-center. Saw limited action last year, but improved near end of season and is expected to give strength up front. Good backboard man.

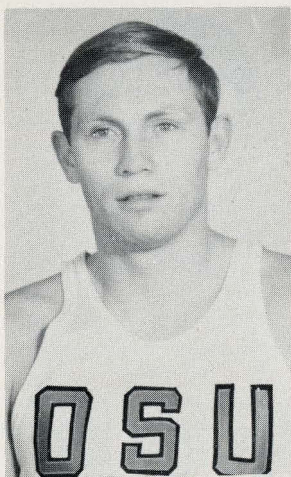

Gary Carroll, 5-11 junior guard. One of scrappiest performers, rugged on defense. Started several games last year, could be a regular this season. Most valuable as a team man.

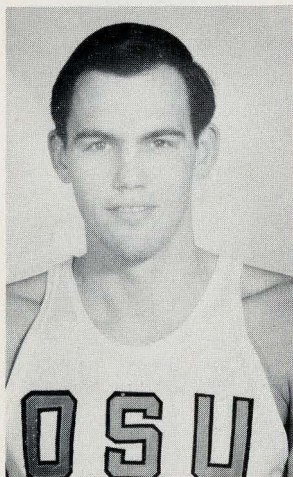

Bill More, 6-3 senior forward. Limited action last year but has looked good in early practice. Lacks speed but overcomes with eagerness and desire.

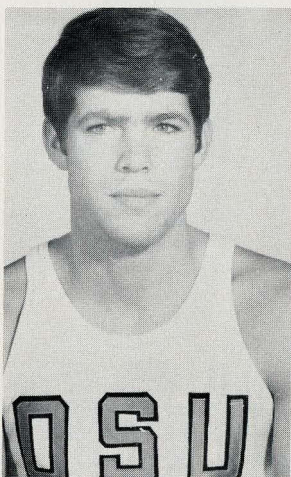

Mike Markham, 5-9 senior guard. Small but very aggressive, tough on defense. Shooting has improved. Was a regular much of last season and could be first string this year.

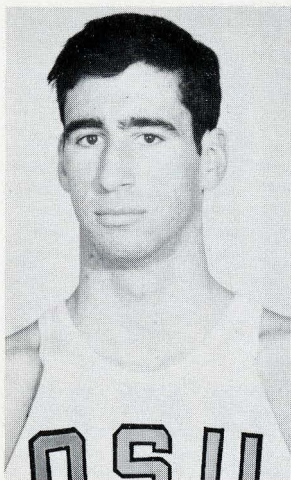

Vic Bartolome, 7-0 junior center. Second leading scorer last year with 310 points. Great inside shot but lacks aggressiveness. Shot for a .661 FG and .733 FT percentage last year. Could become really great center.

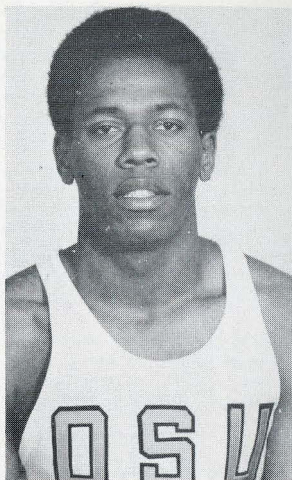

Brady Stewart, 6-1 junior guard. Transfer from Contra Costa Junior College. Will give added strength to backcourt. Good shooter and ball handler.

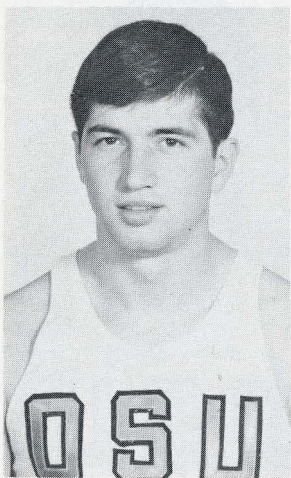

Tom Phipps, 6-0 sophomore guard. Started slow as a freshman but showed good improvement as season progressed.

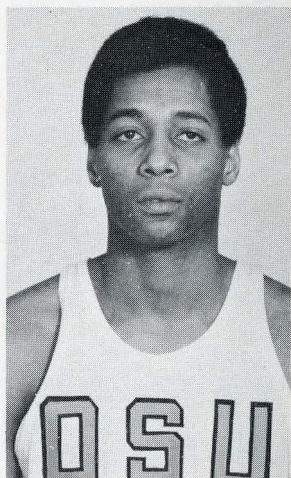

Dave Moore, 6-1 senior guard. Saw limited action last year but has shown marked improvement in early drills, adding strength to backcourt.

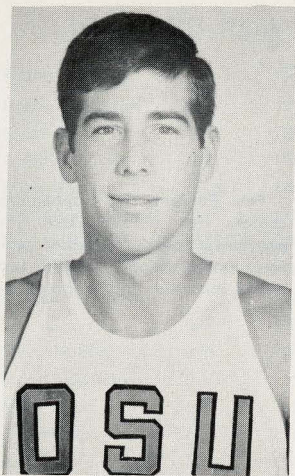

Larry Webber, 6-6 sophomore forward. Regular as a Rook last year. Strong, with lots of desire. Lacks experience, but could see action as a sophomore.

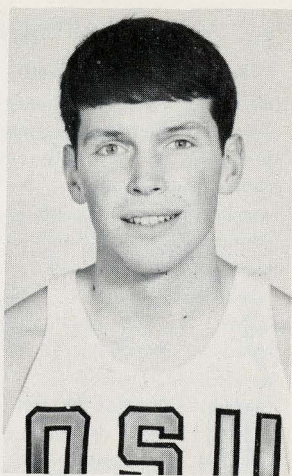

Jeff Haller, 6-6 sophomore forward. Played lots of freshman ball but may be redshirted this year.

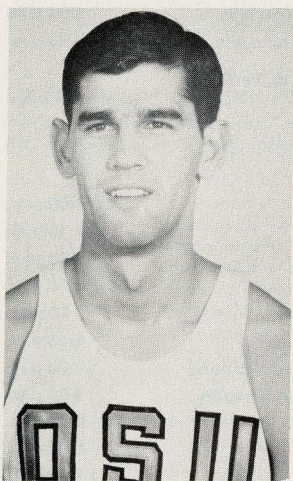

Gary Arbelbide, 6-7 sophomore forward. Good, aggressive player but lacks consistency. Transfer from Eastern Utah.

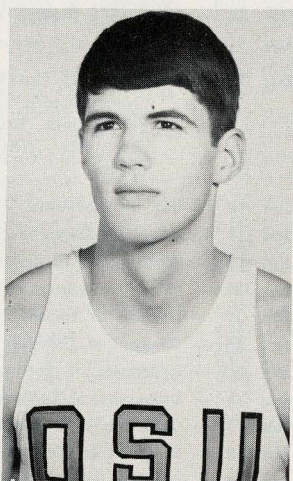

Tim Perkins, 6-5 forward. Outstanding performer on last year's freshman team, was high scorer. Excellent shooter and is improving defensively. Could be regular when season starts.

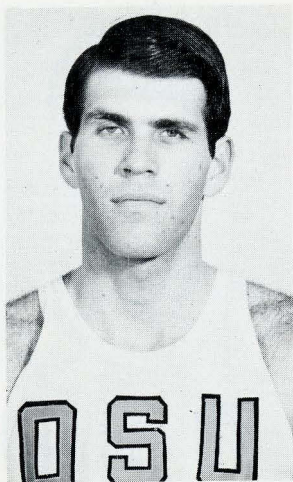

Pete Parsons, 6-9 sophomore center. Has shown much improvement over freshman season. Good shooting center but needs maturity and aggressiveness.

1968-69 BASKETBALL SCHEDULE

| | | |
|-------------------|--|------------------|
| Nov. 30 | — University of San Francisco at San Francisco | 8:00 p.m. |
| Dec. 20 | — Brigham Young University at Provo | 8:00 p.m. |
| Dec. 6 | — University of Nebraska at Corvallis | 8:00 p.m. |
| Dec. 14 | — St. Mary's College at Corvallis | 8:00 p.m. |
| Dec. 19 | — University of Utah at Salt Lake City | 8:00 p.m. |
| Dec. 26-30 | — FAR WEST CLASSIC at Portland Oregon State Univ., Univ. of Oregon, Brigham Young Univ., Arizona State Univ., Yale Univ., Syracuse Univ., Washington State Univ., Univ. of California. | |
| Jan. 10 | — USC at Corvallis | 8:00 p.m. |
| Jan. 11 | — UCLA at Corvallis (TV) | 2:30 p.m. |
| Jan. 18 | — Washington at Seattle | 8:00 p.m. |
| Jan. 20 | — WSU at Pullman | 8:00 p.m. |
| Jan. 24 | — Oregon at Eugene | 8:00 p.m. |
| Jan. 25 | — Oregon at Corvallis | 8:00 p.m. |
| Jan. 30 | — University of Portland at Portland | 8:00 p.m. |
| Feb. 1 | — University of Portland at Corvallis | 8:00 p.m. |
| Feb. 7 | — California at Corvallis | 8:00 p.m. |
| Feb. 8 | — Stanford at Corvallis | 8:00 p.m. |
| Feb. 14 | — Stanford at Stanford | 8:00 p.m. |
| Feb. 15 | — California at Berkeley (TV) | 2:30 p.m. |
| Feb. 21 | — UCLA at Los Angeles | 8:00 p.m. |
| Feb. 22 | — USC at Los Angeles | 8:00 p.m. |
| Feb. 28 | — WSU at Corvallis | 8:00 p.m. |
| Mar. 1 | — Washington at Corvallis | 8:00 p.m. |
| Mar. 7 | — Oregon at Corvallis | 8:00 p.m. |
| Mar. 8 | — Oregon at Eugene | 8:00 p.m. |

1969 OSU Rook Basketball Roster

| Name | | Wt. | Home Town (and school) |
|------------------|------|-----|-----------------------------------|
| Glenn Anderson | 6-6 | 190 | Birds Landing, Cal. (Rio Vista) |
| Scott Bower | 6-1 | 180 | Hillsborough, Cal. (Burlingame) |
| Freddie Boyd | 6-2 | 180 | Bakersfield, Cal (E. Bakersfield) |
| Mike Bright | 5-11 | 165 | Portland, Ore. (Benson) |
| Jim Cummings | 5-11 | 170 | Lake Oswego, Ore. (Lk. Oswego) |
| Ron Dahms | 6-10 | 220 | San Diego, Cal. (Madison) |
| Bob Eshleman | 5-10 | 158 | Portland, Ore. (Cleveland) |
| Charles Gignotti | 6-2 | 170 | Kailua, Hawaii (Kailua) |
| Bob Groves | 6-2 | 190 | Lake Oswego, Ore. (Lk. Oswego) |
| Mike Hadley | 6-6 | 185 | Salem, Ore. (N. Salem) |
| Stuart Hastings | 5-9 | 155 | Whittier, Cal. (LaSerna) |
| Mike Keck | 6-1 | 185 | Klamath Falls, Ore. (K. Falls) |
| Jim Neal | 6-5 | 170 | San Gabriel, Cal. (San Gabriel) |
| Jim Pinola | 6-6 | 190 | Long Beach, Cal. (Millikan) |
| Gary Soules | 6-2 | 188 | Daly City, Cal. (Westmoor) |
| Denny Strickler | 6-3 | 185 | Monrovia, Cal. (Monrovia) |
| Bob Thomas | 6-8 | 230 | Hood River, Ore. (Wy-East) |

1968-69 OSU Rook Basketball Schedule

| | | |
|-----------------|---|-----------|
| Dec. 3, Tues | — Clark College at Vancouver | 8:00 p.m. |
| Dec. 6, Fri. | — Grays Harbeor College at Corvallis | 6:00 p.m. |
| Dec. 7, Sat. | — Lower Columbia College at Longview | 8:00 p.m. |
| Dec. 13, Fri. | — Mt. Hood College at Mt. Hood | 8:00 p.m. |
| Dec. 14, Sat. | — Lower Columbia College at Corvallis | 6:00 p.m. |
| Jan. 10, Fri. | — Truax of Corvallis at Corvallis | 6:00 p.m. |
| Jan. 11, Sat. | — Mt. Hood Com. Col. at Corvallis (TV) | 4:00 p.m. |
| Jan. 17, Fri. | — Grays Harbor College at Aberdeen | 8:00 p.m. |
| Jan. 18, Sat. | — Univ. of Washington Frosh at Seattle | 5:45 p.m. |
| Jan. 24, Fri. | — University of Oregon Frosh at Eugene | 6:00 p.m. |
| Jan. 25, Sat. | — University of Oregon Frosh at Corvallis | 6:00 p.m. |
| Jan. 30, Thurs. | — University of Portland at Portland | 6:00 p.m. |
| Feb. 1, Sat. | — University of Portland at Corvallis | 6:00 p.m. |
| Feb. 7, Fri. | — Oregon Medical School at Corvallis | 6:00 p.m. |
| Feb. 8, Sat. | — Claudias of Portland at Corvallis | 6:00 p.m. |
| Feb. 14, Fri. | — Truax of Corvallis at Corvallis | 7:30 p.m. |
| Feb. 21, Fri. | — Oregon Medical School at Portland | 8:00 p.m. |
| Feb. 22, Sat. | — Claudias at Lake Oswego | 8:00 p.m. |
| Feb. 28, Fri. | — WSU Frosh at Corvallis | 6:00 p.m. |
| Mar. 1, Sat. | — Univ. of Washington Frosh at Corvallis | 6:00 p.m. |
| Mar. 7, Fri. | — University of Oregon Frosh at Corvallis | 6:00 p.m. |
| Mar. 8, Sat. | — University of Oregon Frosh at Eugene | 6:00 p.m. |

All-Time Best Home Attendance at OSU For Full Season

| Games Attendance | | | | | |
|------------------|----|---------|----------|----|--------|
| 1. 1964 | 12 | 104,163 | 6. 1958 | 14 | 90,523 |
| 2. 1963 | 12 | 96,004 | 7. 1950 | 14 | 89,462 |
| 3. 1954 | 14 | 95,523 | 8. 1953 | 15 | 83,154 |
| 4. 1962 | 13 | 92,057 | 9. 1965 | 12 | 82,589 |
| 5. 1955 | 13 | 91,007 | 10. 1967 | 11 | 77,476 |

FINAL OSU STATISTICS 1968

| Player | No. Games | FG-FGA | Pct. | FT-FTA | Pct. | Reb. | PF | TP | Ave. |
|-------------------|-----------|----------|------|---------|------|------|-----|------|------|
| Vince Fritz, g | 23 | 151-338 | .447 | 116-140 | .829 | 83 | 62 | 418 | 18.2 |
| Vic Bartolome, c | 24 | 127-192 | .661 | 63-86 | .733 | 153 | 70 | 310 | 12.9 |
| Gary Freeman, f | 25 | 109-196 | .559 | 40-49 | .816 | 164 | 86 | 258 | 10.3 |
| Loy Petersen, f | 25 | 95-233 | .408 | 64-94 | .681 | 122 | 65 | 254 | 10.2 |
| Bob Franz, g | 18 | 35-76 | .461 | 16-20 | .800 | 24 | 26 | 86 | 4.8 |
| Gary Carroll, g | 20 | 26-55 | .473 | 19-27 | .704 | 38 | 28 | 71 | 3.6 |
| Mike Markham, g | 17 | 21-43 | .488 | 21-33 | .636 | 25 | 31 | 63 | 3.7 |
| Jeff Kuter | 22 | 21-47 | .447 | 11-22 | .500 | 42 | 33 | 53 | 2.4 |
| Bruce Bertrand, f | 14 | 11-28 | .393 | 18-21 | .857 | 22 | 11 | 40 | 2.9 |
| Bill More, f | 8 | 7-17 | .412 | 10-13 | .769 | 7 | 16 | 24 | 3.0 |
| Dave Moore, g | 12 | 4-11 | .364 | 7-13 | .538 | 12 | 12 | 15 | 1.3 |
| Gary Wilken, c | 2 | 1-3 | .333 | 0-0 | .000 | 2 | 1 | 2 | 1.0 |
| Team 116 | | | | | | | | | |
| OSU Totals | 25 | 606-1235 | .491 | 378-511 | .740 | 773 | 446 | 1592 | 63.7 |
| Opponents | 25 | 557-1395 | .399 | 458-658 | .696 | 985 | 412 | 1572 | 62.9 |

1967-68 Game Results

WON 12 — LOST 13

| | |
|-----------------------------|-----------------------------|
| OSU 52 — San Francisco U 63 | OSU 65 — Portland U |
| OSU 67 — San Jose State 52 | OSU 61 — Portland U 67 |
| OSU 61 — Michigan 80 | OSU 52 — UCLA 55 |
| OSU 49 — Okla. State 48 | OSU 47 — (TV) USC 49 |
| OSU 52 — Texas 42 | OSU 63 — (O.T.) USC 71 |
| OSU 65 — WSU 61 | OSU 71 — UCLA 88 |
| OSU 61 — N. Carolina 68 | OSU 67 — (O.T.) Stanford 70 |
| OSU 76 — California 63 | OSU 58 — California 71 |
| OSU 67 — Stanford 51 | OSU 74 — Washington 72 |
| OSU 62 — WSU 82 | OSU 76 — (O.T.) WSU 81 |
| OSU 56 — Washington 68 | OSU 80 — Oregon 65 |
| OSU 60 — Oregon 49 | OSU 93 — Oregon 54 |
| OSU 58 — (TV) Oregon 46 | |

OSU Top All-Time Winner

A survey was conducted, following the 1967-68 season, to determine the 15 winningest college basketball teams of all time.

| | Years | Won | Lost |
|----------------------|-------|-----|------|
| 1. OREGON STATE | 67 | 988 | 609 |
| 2. Kansas | 70 | 984 | 445 |
| 3. Kentucky | 63 | 973 | 303 |
| 4. St. John's | 61 | 939 | 383 |
| 5. Pennsylvania | 68 | 921 | 551 |
| 6. Washington | 66 | 916 | 520 |
| 7. North Carolina | 57 | 909 | 399 |
| 8. Duke | 63 | 903 | 447 |
| 9. Temple | 72 | 899 | 519 |
| 10. Notre Dame | 63 | 883 | 441 |
| 11. Montana State | 71 | 870 | 569 |
| 12. Washington State | 66 | 860 | 726 |
| 13. Yale | 73 | 853 | 726 |
| 14. Bradley | 64 | 851 | 453 |
| 15. Western Kentucky | 49 | 843 | 326 |

10 Top Defensive Teams In 1968

| | G | W-L | Pts. | Ave. |
|-----------------------|----|-------|------|------|
| 1. Army | 25 | 20-5 | 1448 | 57.9 |
| 2. Oklahoma State | 26 | 10-16 | 1528 | 58.8 |
| 3. Tennessee | 26 | 20-6 | 1548 | 59.5 |
| 4. Villanova | 28 | 19-9 | 1696 | 60.6 |
| 5. Princeton | 26 | 20-6 | 1579 | 60.7 |
| 6. Columbia | 28 | 23-5 | 1727 | 61.7 |
| 7. Kansas | 30 | 22-8 | 1862 | 62.1 |
| 8. St. John's | 27 | 19-8 | 1695 | 62.8 |
| 9. OREGON STATE | 25 | 12-13 | 1572 | 62.9 |
| 10. Southern Illinois | 24 | 13-11 | 1520 | 63.3 |

OSU's Big Players

Ever wonder how many players Oregon State University has had in its "6-8 or Bigger" club through the years? Here's a list:

| | | | |
|---------|----------------|------------|---------------------------|
| 7-3 | Swede Halbrook | 1954-55 | Portland, Ore. (Lincoln) |
| 7-1/2 | Vic Bartolome | Current | Santa Barbara, Cal. |
| 7-0 | Phil Shadoin | 1955-56 | Corvallis, Oregon |
| 7-0 | Mel Counts | 1962-63-64 | Coos Bay, Oregon |
| 6-11 | Grant Harter | 1962-63-64 | Salem, Ore. (North) |
| 6-10 | Bill Kahn | 1951-52 | San Francisco, California |
| 6-10 | Karl Anderson | 1959-60-61 | Oakland, Cal. (Fremont) |
| 6-9 | Wayne Moss | 1956-57-58 | Richland, Washington |
| 6-9 | Gary Freeman | Current | Boise, Idaho |
| 6-8 1/2 | Ted Romanoff | 1952-53-54 | Alameda, California |
| 6-8 | Gary Goble | 1957-58-59 | Toutle Lake, Wash. |
| 6-8 | Rod Rocha | 1945-46-47 | Hilo, Hawaii |
| 6-8 | Ralph Carroll | 1954-55-56 | Klamath Falls, Ore. |
| 6-8 | Maury Stevens | 1964-65 | Eugene, Oregon |
| 6-8 | Gary Wilken | 1966-67-68 | Fairbanks, Alaska |

Awards Won By 1968 Beavers

VINCE FRITZ —

- UPI All-Coast First Team
- Far West Classic All-Star Team
- Pacific-8 Second Team
- AP All-Coast Second Team

LOY PETERSEN —

- UPI All-Coast Honorable Mention
- Pacific-8 Honorable Mention

VIC BARTOLOME —

- UPI All-Coast Honorable Mention
- Pacific-8 Honorable Mention

GARY FREEMAN —

- UPI All-Coast Honorable Mention
- Pacific-8 Honorable Mention

Vince Fritz Holds Rook Scoring Record

When Vince Fritz exploded for 48 points three years ago against the Linfield jayvees it represented a new single game scoring record for an OSU freshman performer.

Fritz hit 19 of 32 shots from the field and added 10 of 12 free throws. He had 35 points in the first half and played only 32 minutes in the game.

Swede Halbrook, 7-3 giant, once scored 42 points in 1953 against Moore's U-Drive AAU team at Vancouver, and Mel Counts as a Rook collected 41 against Clark College. Counts holds the Rook season mark of 534 points in 20 games for a 26.7 average.

OSU's Gill Coliseum Record

| | Gill Col. | | Elsewhere | | | Gill Col. | | Elsewhere | |
|-------|-----------|----|-----------|----|--------|-----------|----|-----------|-----|
| 1950— | 7 | 7 | 6 | 7 | 1960— | 10 | 4 | 5 | 7 |
| 1951— | 7 | 6 | 7 | 12 | 1961— | 8 | 4 | 6 | 8 |
| 1952— | 5 | 10 | 4 | 9 | 1962— | 12 | 1 | 12 | 4 |
| 1953— | 6 | 9 | 5 | 3 | 1963— | 9 | 3 | 13 | 6 |
| 1954— | 10 | 3 | 9 | 7 | 1964— | 12 | 0 | 13 | 4 |
| 1955— | 14 | 3 | 8 | 5 | 1965— | 9 | 3 | 7 | 7 |
| 1956— | 5 | 9 | 3 | 9 | 1966— | 9 | 1 | 12 | 6 |
| 1957— | 7 | 5 | 4 | 10 | 1967— | 7 | 4 | 7 | 10 |
| 1958— | 11 | 1 | 9 | 5 | 1968— | 7 | 4 | 5 | 9 |
| 1959— | 9 | 6 | 4 | 7 | Totals | 164 | 83 | 139 | 135 |

1968 FAR WEST BASKETBALL CLASSIC

MEMORIAL COLISEUM — PORTLAND, OREGON — DEC. 26-30

Thursday, December 26

7:00 p.m. — Brigham Young vs. California

9:00 p.m. — Oregon vs. Yale

Friday, December 27

7:00 p.m. — Syracuse vs. Washington State Unniversity

9:00 p.m. — Oregon State vs. Arizona State

Saturday, December 28

Consolation Semi-Finals — 1:30 p.m. and 3:30 p.m.

Championship Semi-Finals — 7:00 p.m. and 9:00 p.m.

Monday, December 30

Consolation (for 7th place) — 1:30 p.m.

Consolation (for 5th place) — 3:30 p.m.

Consolation (for 3rd place) — 7:00 p.m.

Championship Finals — 9:00 p.m.

TICKET PRICES

| | |
|---|---------|
| Classic Season Ticket (6 Doubleheaders, 12 games) | \$14.00 |
| Reserved Seats (Evenings) | 3.00 |
| General Admission, Adults (Afternoons) | 2.00 |
| General Admission, Students (Afternoons) | 1.00 |
| General Admission, Students (Evenings) | 1.00 |

Students include students and spouses from participating schools, high and grade schools.

Season ticket orders will be filled before single game orders.

13th Annual Far West Classic

PORTLAND, OREGON — DEC. 26, 27, 28, 30, 1968

Participating Teams: OSU, Oregon, WSU, Brigham Young, Arizona State, California. Yale and Syracuse.

The 13th annual Far West Classic, one of America's best holiday tournaments, will again be staged in Portland's Memorial Coliseum (Glass Palace) on December 26, 27, 28, 30. Oregon State inaugurated the classic in 1956, and eight years ago invited Oregon to serve as co-host for the annual affair.

How They Fared at the Classic

1956

1st—OREGON STATE
2nd—Washington

3rd—Southern California
4th—San Francisco U.

1957

1st—OREGON STATE
2nd—Utah

3rd—Washington
4th—Yale

1958

1st—OREGON STATE
2nd—Iowa

3rd—Wyoming
4th—Air Force Academy

1959

1st—OREGON STATE
2nd—Oregon
3rd—Washington State
4th—Idaho

5th—New Mexico State
6th—Denver U.
7th—P. of Portland
8th—U. of Hawaii

1960

1st—OREGON STATE (3-0)
2nd—Seattle U (2-1)
3rd—Arizona State (2-1)
4th—Oregon (2-1)

5th—Idaho (1-2)
6th—U. of Portland (1-2)
7th—Wash. State (1-2)
8th—Wisconsin (0-3)

1961

1st—OREGON STATE (3-0)
2nd—Oregon (2-1)
3rd—Idaho (2-1)
4th—WSU (1-2)

5th—California (2-1)
6th—Michigan State (1-2)
7th—U. Portland (1-2)
8th—Michigan (0-3)

1962

1st—OREGON STATE
2nd—Iowa
3rd—California
4th—Seattle

5th—Oregon
6th—Arizona
7th—Idaho
8th—WSU

1963

1st—OREGON STATE
2nd—BYU
3rd—Oregon
4th—Seattle

5th—Colorado State
6th—LSU
7th—Iowa
8th—WSU

1964

1st—OREGON STATE
2nd—Tennessee
3rd—Oregon
4th—Army

5th—Northwestern
6th—Portland
7th—Purdue
8th—WSU

1965

1st—OREGON STATE
2nd—Stanford
3rd—Utah State
4th—Michigan

5th—Arizona State
6th—WSU
7th—Air Force Academy
8th—Oregon

1966

1st—Washington
2nd—WSU
3rd—Indiana
4th—St. Louis

5th—Oregon
6th—West Virginia
7th—Minnesota
8th—OREGON STATE

1967

1st—North Carolina
2nd—OREGON STATE
3rd—Utah
4th—Princeton

5th—WSU
6th—Stanford
7th—Oregon
8th—Texas

OSU Record at Far West Classic Termed "Phenomenal"

One of the most fantastic records anywhere in basketball was Oregon State's 27-game winning streak at the annual Far West Classic before finally losing two years ago.

The Beavers won 10 straight championships. They were 2-0 in 1956, 1957 and 1958, before the tournament was increased to eight teams instead of four. From 1959 through 1965 they were 3-0 each year en route to the title.

OSU All-Stars at the classic have been:

Dave Gambee, Bob Allord, Ken Nanson, Lee Harman, Jim Anderson, Steve Flynn, Bill Wold, Karl Anderson, Jim Woodland, Mel Counts, Terry Baker, Jim Jarvis, Loy Petersen and Vince Fritz.

Winning the most valuable player award were Gambee, Harman, Counts and Jarvis.

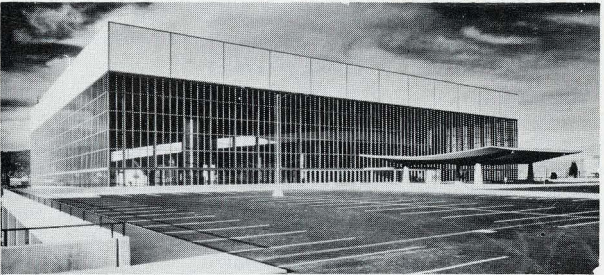

Memorial Coliseum, home of the Far West Classic



Far West Classic All-Stars

1956

| | |
|--------------------------|---|
| DAVE GAMBEE (OSC) | F |
| BOB ALLORD (OSC) | F |
| Bruno Boin (Washington)* | C |
| KEN NANSON (OSC) | G |
| Danny Rogers (USC) | G |

1957

| |
|-------------------------|
| DAVE GAMBEE (OSC)* |
| Johnny Lee (Yale) |
| Doug Smart (Washington) |
| LEE HARMAN (OSC) |
| Milt Kane (Utah) |

1958

| | |
|------------------------|---|
| LEE HARMAN (OSC)* | F |
| Terry Happel (Wyoming) | F |
| | F |
| Dave Gunther (Iowa) | C |
| JIM ANDERSON (OSC) | G |
| Bob Washington (Iowa) | G |

1959

| |
|---------------------------------|
| Jim Peay (Denver University) |
| STEVE FLYNN (OSC) |
| Charlie Warren (Oregon) |
| George Knighton (New Mex. St.)* |
| BILL WOLD (OSC) |
| Chuck Rask (Oregon) |

Six were named because of a tie for fifth man in voting by tournament coaches.

1960

| | |
|----------------------------------|---|
| Charlie Warren (Oregon) | F |
| Dave Mills (Seattle) | F |
| KARL ANDERSON (OSU) | C |
| JIM WOODLAND (OSU) | G |
| Larry Armstrong (Arizona State)* | G |

1961

| |
|--------------------------|
| Charlie Warren (Oregon)* |
| Charley Sells (WSU) |
| MEL COUNTS (OSU) |
| Rich Porter (Idaho) |
| Chuck White (Idaho) |

* MVP Award

1962

| | |
|--------------------------|---|
| Eddie Miles (Seattle) | F |
| Camden Wall (California) | F |
| MEL COUNTS (OSU)* | C |
| TERRY BAKER (OSU) | G |
| Dick Smith (California) | G |

1963

| |
|----------------------------|
| John Fairchild (BYU) |
| Steve Jones (Oregon) |
| MEL COUNTS (OSU)* |
| JIM JARVIS (OSU) |
| Charlie Williams (Seattle) |

* MVP Award

1964

| | |
|--------------------------|---|
| Dave Schellhase (Purdue) | F |
| Cincy Powell (Portland) | F |
| Jim Pitts (Northwestern) | C |
| JIM JARVIS (OSU)* | G |
| Jim Barnett (Oregon) | G |

1965

| |
|-------------------------------|
| Cazzie Russell (Michigan)* |
| LOY PETERSEN (OSU) |
| Ray Kosanke (Stanford) |
| Dennis O'Brien (Utah State) |
| Freddie Lewis (Arizona State) |

* MVP Award

1966

| | |
|---------------------------|---|
| Dave Carr (Washington) | F |
| Dave Reaser (W. Virginia) | F |
| Jim McKean (WSU)* | C |
| Vernon Payne (Indiana) | G |
| Butch Joyner (Indiana) | G |

1967

| |
|------------------------------|
| Charlie Scott (N. Carolina)* |
| Larry Miller (N. Carolina) |
| Jim McKean (WSU) |
| Mervin Jackson (Utah) |
| VINCE FRITZ' (OSU) |

* MVP Award

Attendance at Classic

- 1956—Crowd of 3,614 for 1st night doubleheader, Washington vs. USC and OSC vs. USF. Crowd of 3,875 for 2nd night doubleheader, USC vs. USF and OSC vs. Washington. Total attendance of 7,489 in two nights.
- 1957—Crowd of 4,502 for 1st night doubleheader, Washington vs. Utah and OSC vs. Yale. Crowd of 6,016 for 2nd night doubleheader. Washington vs. Yale and OSC vs. Utah. Total attendance of 10,518 in two nights.
- 1958—Crowd of 4,228 for 1st night doubleheader, Air Force vs. OSC and Wyoming vs. Iowa. Crowd of 5,020 for 2nd night doubleheader, Airforce vs. Wyoming and OSC vs. Iowa. Total attendance of 9,248 in two nights.
- 1959—1st session, OSC vs. New Mexico State, and Idaho vs. Portland, drew 3,503. 2nd session, Hawaii vs. WSU and Oregon vs. Denver, drew 2,914, 3rd session, New Mexico State vs. Portland, and Hawaii vs. Denver, drew 1470. 4th session, OSC vs. Idaho and WSU vs. Oregon, drew 4,047. 5th session, Hawaii vs. Portland and New Mexico State vs. Denver, drew 1036. 6th session, WSU vs. Idaho, and OSC vs. Oregon, drew 6,142. Total attendance for Classic was 19,112.

1960—FIRST ROUND—

Seattle 72, WSU 61
 Arizona State 54, Oregon 53
 Att. 3,334
 OSU 56, Wisconsin 54
 Idaho 65, Portland 51
 Att. 5,531

SECOND ROUND—

Oregon 58, WSU 44
 Portland 79, Wisconsin 71
 Att. 1,829
 Seattle 88, ASU 86
 OSU 63, Idaho 53
 Att. 5,193

THIRD ROUND—

Oregon 52, Portland 45
 WSU 78, Wisconsin 72
 Att. 1,924
 ASU 70, Idaho 64
 OSU 73, Seattle 65
 Att. 7,896
 Total 25,707

1961—Wednesday Scores: WSU 61, California 51

Oregon State 89, Michigan 54

Thursday Scores: Idaho 61, Portland 50

Oregon 71, Michigan State 59

Friday afternoon scores: California 76, Michigan 67

Michigan State 74, Portland 60

Friday night scores: Oregon State 78, WSU 66

Oregon 71, Idaho 60

Saturday afternoon scores: Portland 69, Michigan 63

California 85, Michigan State 72

Saturday night scores: Idaho 74, WSU 74 (for 3rd place)

Oregon State 74, Oregon 57 (for title)

Attendance:

| | |
|--------------------------|--------|
| Wednesday night | 10,208 |
| Thursday night | 4,018 |
| Friday afternoon | 1,420 |
| Friday night | 7,704 |
| Saturday afternoon | 1,160 |
| Saturday night | 10,536 |
| Total | 35,046 |

1962—Wednesday scores: Iowa 57, Arizona 56
 Oregon 67, WSU 57
 Thursday Scores: California 85, Seattle 77
 Oregon State 80, Idaho 53
 Friday afternoon: Arizona 67, WSU 57
 Seattle 85, Idaho 71
 Friday night: Iowa 62, Oregon 48
 Oregon State 58, California 50
 Saturday afternoon: Idaho 64, WSU 63
 Seattle 75, Arizona 59
 Saturday night: California 78, Oregon 46 (for third)
 Oregon State 64, Iowa 57 (for title)
 Attendance:
 Wednesday night 4,779
 Thursday night 12,129
 Friday afternoon 2,140
 Friday night 9,956
 Saturday afternoon 1,843
 Saturday night 11,008
 Total 41,855

1963—Thursday Scores: Colorado State 61, Iowa 56
 Oregon State 87, LSU 57
 Friday Scores: Brigham Young 77, Seattle 74
 Oregon 79, WSU 62
 Saturday afternoon: LSU 94, Iowa 81
 Seattle 81, WSU 79
 Saturday night: Oregon State 53, Colorado State 51
 BYU 80, Oregon 70
 Monday afternoon: Iowa 74, WSU 66
 Seattle 92, LSU 84
 Monday night: Oregon 65, Colorado State 59 (for third place)
 Oregon State 68, BYU 58 (championship)
 Attendance:
 Thursday night 11,752
 Friday night 7,142
 Saturday afternoon 2,548
 Saturday night 12,309
 Monday afternoon 2,548
 Monday night 13,012 *
 Total 49,022

*(New attendance records were set for both single game and for tourney total)

1964—Saturday scores: Tennessee 70, Portland 59
 Oregon 92, Purdue 76
 Monday scores: Northwestern 70, WSU 65
 OSU 65, Army 64
 Tuesday scores: Portland 94, Purdue 74
 Army 59, WSU 54
 Tennessee 70, Oregon 63
 OSU 67, Northwestern 65
 Wednesday scores: Army 68, Portland 67
 Purdue 68, WSU 66
 Oregon 82, Northwestern 74 (for 3rd)
 OSU 48, Tennessee 27 (championship)
 Attendance:
 Saturday night 7,513
 Monday night 9,699
 Tuesday afternoon 2,986
 Tuesday night 8,052
 Wednesday afternoon .. 3,029
 Wednesday night 10,458
 Total 41,737

1965—Monday scores: Arizona State 89, Michigan 87
 Oregon State 53, Air Force 42

Tuesday scores: Stanford 88, Washington State 77
 Utah State 77, Oregon 66

Wednesday Afternoon scores: Michigan 83, Air Force 74
 Washington State 76, Oregon 58

Wednesday Night scores: Oregon State 56, Arizona State 46
 Stanford 93, Utah State 79

Thursday Afternoon scores: Air Force 69, Oregon 57
 Michigan 93, Washington State 81

Thursday Night scores: Utah State 83, Arizona State 77
 OSU 62, Stanford 46

Attendance:

| | |
|--------------------------|---------|
| Monday Night | 10,345 |
| Tuesday Night | 8,668 |
| Wednesday Afternoon | 4,659* |
| Wednesday Night | 9,259 |
| Thursday Afternoon | 4,536 |
| Thursday Night | 12,218 |
| Total | 49,685* |

1966—Tuesday scores: Washington 91, St. Louis 82
 Indiana 71, Oregon State 60

Wednesday scores: WSU 92, West Virginia 85
 Oregon 67, Minnesota 60

Thursday Afternoon scores: St. Louis 64, Oregon State 52
 West Virginia 93, Minnesota 88

Thursday Night scores: Washington 81, Indiana 79
 WSU 77, Oregon 56

Friday Afternoon scores: Minnesota 60, Oregon State 54
 St. Louis 107, West Virginia 87

Friday Night scores: Indiana 102, Oregon 64
 Washington 80, WSU 72

Attendance:

| | |
|-------------------------|---------|
| Tuesday Night | 12,676 |
| Wednesday Night | 9,238 |
| Thursday Afternoon | 6,696 |
| Thursday Night | 9,968 |
| Friday Afternoon | 5,557 |
| Friday Night | 12,059 |
| Total | 56,196* |

1967—Wednesday scores: WSU 82, Princeton 75
 OSU 54, Texas 42

Thursday scores: North Carolina 87, Stanford 78
 Utah 64, Oregon 63

Friday Afternoon scores: Princeton 95, Texas 77
 Stanford 68, Oregon 64

Friday Night scores: OSU 62, WSU 61
 North Carolina 86, Utah 84

Saturday Afternoon scores: Oregon 70, Texas 57
 Princeton 77, Stanford 66

Saturday Night scores: Utah 85, WSU 78
 North Carolina 68, OSU 61

Attendance:

| | |
|--------------------------|---------|
| Wednesday Night | 12,592 |
| Thursday Night | 10,111 |
| Friday Afternoon | 5,855 |
| Friday Night | 11,884 |
| Saturday Afternoon | 5,908 |
| Saturday Night | 12,955 |
| Total | 59,305* |

*New Tournament Record

Far West Classic Records

INDIVIDUAL ONE-GAME

- Total Points—48, Mel Counts (OSU), 1963 (vs. LSU)
Most field goals—17, Dave Reaser (W. Virginia), 1966, (vs. Minn.)
Most free throws—23, Mel Counts (OSU), 1963 (vs. LSU)
Most free throws made—21, Johnny Lee (Yale), 1957 (vs. OSC)
Best free throw percentage—1.000 Johnny Lee (Yale), 1957 (21 of 21), (vs. OSC)
Most rebounds—27, Jim McKean (WSU), 1966 (vs. W. Virginia)

Far West Classic Records

INDIVIDUAL TWO-GAMES

- Total Points—Dave Gunther (Iowa), 1958
Most field goals—26, Dave Gunther (Iowa), 1958
Most free throws—25, Johnny Lee (Yale), 1957
Most free throws made—23, Johnny Lee (Yale), 1957
Best free throw percentage—.920, Johnny Lee (Yale), 1957 (23 of 25)
Most rebounds—37, Doug Smart (Wash.), 1957

INDIVIDUAL THREE-GAMES

- Total Points—92, Dave Reaser (W. Virginia), 1966
Most field goals—38, Dave Reaser (W. Virginia), 1966
Most free throws—45, Mel Counts (OSU), 1963
Most free throws made—35, Mel Counts (OSU), 1963
Most rebounds—57, Mel Counts (OSU), 1962

TEAM, ONE-GAME

- Total points scored—107, St. Louis (vs. W. Virginia), 1966
Fewest points allowed—40, OREGON STATE (vs. USF), 1956
Most field goals—45, Indiana (vs. Oregon), 1966
Most free throws—50, N. Carolina (vs. OSU), 1967
Most free throws made—34, LSU (vs. Seattle), 1963; N. Carolina (vs. OSU), 1967
Most rebounds—70, Oregon (vs. Denver), 1959

TEAM, THREE-GAME TOURNAMENT

- Points—266, West Virginia, 1966
Field goals—107, Michigan, 1965
Free throws attempted—113, Washington State, 1963; Army, 1964
Free throws—81, LSU, 1963
Rebounds—184, Washington State, 1959

TOURNAMENT ATTENDANCE RECORDS

| Session | Attendance | Year |
|-----------------------------------|------------|------|
| Afternoon | 6,696 | 1966 |
| Evening, first round | 12,676 | 1966 |
| Evening, semi-finals | 12,309 | 1963 |
| Evening Final | 13,012 | 1963 |
| Total tournament attendance | 59,305 | 1967 |

COLISEUM ATTENDANCE

(Opened in 1949-50)

1949-50

| | |
|--------------------|--------|
| Utah | 5,694 |
| Utah | 5,673 |
| Indiana | 3,973 |
| Indiana | 3,394 |
| Minnesota | 7,368 |
| Stewart Chev. | 4,510 |
| WSC | 6,137 |
| WSC | 6,114 |
| Oregon | 8,030 |
| Oregon | 10,251 |
| Idaho | 5,320 |
| Idaho | 5,460 |
| Washington | 8,824 |
| Washington | 6,715 |

| | |
|------------------------|--------|
| Total pre-season | 32,611 |
| Total N.D. | 56,851 |

Grand Total 89,462

1950-51

| | |
|-----------------------|--------|
| Phillips Oilers | 6,427 |
| Pittsburgh | 1,633 |
| Pittsburgh | 2,155 |
| Stewart Chev. | 2,812 |
| Portland U. | 3,950 |
| Washington | 6,789 |
| Washington | 8,029 |
| Oregon | 10,354 |
| Idaho | 4,035 |
| Idaho | 4,170 |
| WSC | 4,711 |
| WSC | 7,053 |
| Oregon | 8,523 |

| | |
|------------------------|--------|
| Total pre-season | 16,877 |
| Total N.D. | 53,664 |

Grand Total 70,541

1951-52

| | |
|-----------------------|-------|
| Stewart Chev. | 1,996 |
| Phillips Oilers | 3,654 |
| Ohio State | 2,044 |
| Portland U. | 3,882 |
| Northwestern | 1,283 |
| Bradley | 5,338 |
| WSC | 4,605 |
| WSC | 5,070 |
| Washington | 5,876 |
| Washington | 6,863 |
| Idaho | 3,836 |
| Idaho | 3,851 |

| | |
|------------------------|--------|
| Oregon | 6,834 |
| Oregon | 7,210 |
| Total pre-season | 18,197 |
| Total N.D. | 44,145 |

Grand Total 62,342

Western NCAA Playoffs, 1952:

| | |
|--------------------|-------|
| First night | 4,805 |
| Second night | 8,531 |

Total 13,336

1952-53

| | |
|---------------------|-------|
| UCLA | 4,313 |
| UCLA | 3,753 |
| Santa Clara | 3,665 |
| Santa Clara | 3,442 |
| Brigham Young | 2,491 |
| Brigham Young | 2,542 |
| Portland U. | 3,838 |
| WSC | 5,352 |
| WSC | 4,143 |
| Oregon | 9,859 |
| Idaho | 3,436 |
| Idaho | 3,924 |

| | |
|------------------------|--------|
| Washington | 7,919 |
| Washington | 9,779 |
| Oregon | 6,686 |
| Globe Trotters | 8,012 |
| Total pre-season | 32,056 |
| Total N.D. | 51,098 |

Grand Total 83,154

Western NCAA Playoffs, 1953

| | |
|--------------------|--------|
| First night | 10,250 |
| Second night | 9,768 |

Total 20,018

1953-54

| | |
|------------------|--------|
| Hawaii | 4,127 |
| Hawaii | 3,821 |
| Portland U. | 3,285 |
| Nebraska | 4,326 |
| Indiana | 10,424 |
| Idaho | 7,219 |
| Idaho | 8,475 |
| Oregon | 9,963 |
| WSC | 6,480 |
| WSC | 7,291 |
| Washington | 7,040 |

| | |
|------------------------|--------|
| Washington | 9,303 |
| Oregon | 10,050 |
| Globe Trotters | 3,745 |
| Total Pre-season | 29,729 |
| Total N.D. | 65,794 |

Grand Total 95,523

Western NCAA Playoffs:

| | |
|--------------------|--------|
| First night | 4,875 |
| Second night | 9,000 |
| Third night | 9,072 |
| Total | 22,947 |

1954-55

| | |
|------------------------|--------|
| Hawaii | 4,045 |
| Santa Clara | 6,537 |
| USC | 5,264 |
| USC | 5,128 |
| Seattle U. | 2,695 |
| WSC | 6,689 |
| WSC | 6,745 |
| Washington | 7,722 |
| Washington | 9,024 |
| Oregon | 11,315 |
| Idaho | 7,170 |
| Idaho | 7,036 |
| Oregon | 10,607 |
| Total Pre-season | 23,699 |
| Total N.D. | 67,308 |
| Grand Total | 91,007 |

| | |
|--------------------------|--------|
| PCC Playoffs: | |
| UCLA, First night | 7,198 |
| UCLA, Second night | 10,400 |
| Playoff Total | 17,598 |

| | |
|-------------------------------|--------|
| Western NCAA Playoffs: | |
| First night | 10,495 |
| Second night | 11,206 |
| NCAA Total | 21,701 |

Total Coliseum Attendance:
130,306

1955-56

| | |
|------------------|--------|
| Colorado | 5,509 |
| Baylor | 3,857 |
| Wyoming | 4,329 |
| Wyoming | 4,098 |
| Michigan | 5,058 |
| Stanford | 6,209 |
| Stanford | 5,028 |
| Washington | 5,587 |
| Washington | 5,351 |
| UCLA | 6,498 |
| UCLA | 8,105 |
| Idaho | 4,496 |
| Idaho | 4,195 |
| Oregon | 8,395 |
| Total | 76,715 |

| | |
|-------------------------------|--------|
| Western NCAA Playoffs: | |
| First night | 10,215 |
| Second night | 9,859 |
| NCAA Total | 20,074 |

Total Coliseum Attendance
96,789

1956-57

| | |
|------------------|--------|
| Texas | 5,099 |
| Rice | 2,604 |
| USF | 3,614 |
| Washington | 3,875 |
| USC | 6,025 |
| USC | 6,121 |
| California | 6,015 |
| California | 8,626 |
| Oregon | 4,370 |
| WSC | 4,071 |
| WSC | 5,617 |
| Oregon | 7,008 |
| Total | 63,045 |

| | |
|-------------------------------|--------|
| Western NCAA Playoffs: | |
| First night | 4,688 |
| Second night | 6,070 |
| NCAA Total | 10,758 |

Total Coliseum Attendance:
73,803

1957-58

| | |
|----------------------|-------|
| U. of Portland | 4,313 |
| Seattle U. | 6,221 |
| Gonzaga | 5,483 |
| Yale | 4,502 |
| Utah | 6,016 |
| California | 4,133 |
| UCLA | 5,841 |
| Washington | 7,555 |

| | |
|------------------|--------|
| Washington | 7,800 |
| Stanford | 10,364 |
| Oregon | 8,388 |
| Idaho | 5,406 |
| USC | 9,478 |
| WSC | 7,023 |
| Total | 90,523 |

1958-59

| | | | |
|-----------------|-------|------------------|--------|
| Oregon | 4,617 | Washington | 8,149 |
| Hawaii | 3,870 | Oregon | 9,764 |
| Wichita | 2,826 | WSC | 7,626 |
| Indiana | 2,868 | California | 5,520 |
| Indiana | 3,115 | UCLA | 5,006 |
| Air Force | 4,228 | Idaho | 4,484 |
| Iowa | 5,022 | | |
| USC | 4,168 | Total | 76,002 |
| Stanford | 4,739 | | |

1959-60

| | | | |
|------------------------|-------|------------------|--------|
| Montana U | 3,573 | Oregon | 6,801 |
| Montana U | 3,552 | USC | 5,194 |
| Nebraska | 3,428 | Washington | 7,246 |
| New Mexico State | 3,503 | Idaho | 3,135 |
| Idaho | 4,047 | California | 7,058 |
| Oregon | 6,142 | Oregon | 6,178 |
| Wash. State | 3,212 | | |
| Stanford | 5,382 | Total | 66,449 |

1960-61

| | | | |
|---------------------|-------|--------------|--------|
| Arizona State | 3,013 | WSU | 3,430 |
| Seattle U. | 2,403 | Idaho | 4,253 |
| Portland U. | 6,168 | USC | 6,636 |
| Idaho | 4,556 | USC | 8,329 |
| WSU | 5,113 | Oregon | 8,329 |
| Washington | 8,161 | | |
| Oregon | 9,505 | Total | 70,090 |

1961-62

| | | | |
|------------------|--------|---------------|--------|
| Washington | 6,001 | Idaho | 9,158 |
| Stanford | 3,532 | WSC | 4,497 |
| Stanford | 4,402 | WSU | 5,651 |
| Gonzaga | 6,004 | Oregon | 7,331 |
| Portland | 6,601 | Seattle | 9,702 |
| Seattle | 11,125 | | |
| Oregon | 11,709 | Total | 92,057 |
| Idaho | 6,344 | | |

1962-63

| | | | |
|------------------|-------|----------------------------------|--------|
| California | 6,436 | Oregon | 9,066 |
| California | 5,373 | Southern Cal. | 8,257 |
| WSU | 7,741 | Southern Cal | 10,195 |
| WSU | 8,640 | Oregon | 7,390 |
| Gonzaga | 7,138 | | |
| Washington | 8,805 | Total | 96,004 |
| Seattle | 9,782 | (New all-time record for regular | |
| Portland | 7,181 | home games) | |

1963-64

| | |
|------------------|--------|
| UBC | 6,003 |
| Washington | 8,350 |
| Indiana | 9,006 |
| Cincinnati | 10,597 |
| Oregon | 10,176 |
| Stanford | 8,068 |
| Stanford | 9,410 |
| Portland | 7,369 |
| Seattle | 9,429 |
| Idaho | 7,211 |
| Idaho | 8,644 |
| Oregon | 9,909 |

Western NCAA Playoffs:

| | |
|--------------------|--------|
| First night | 9,661 |
| Second night | 9,416 |
| NCAA Total | 19,077 |

Total Coliseum Attendance

Total104,163
(New all-time record)

123,240

1964-65

| | | | |
|---------------------|--------|------------------|--------|
| San Francisco | 6,548 | Stanford | 7,284 |
| Washington | 6,556 | Hawaii | 3,404 |
| Arizona State | 5,008 | WSU | 6,569 |
| Southern Cal | 8,339 | Washington | 9,067 |
| UCLA | 10,436 | Oregon | 9,500 |
| Oregon | 6,248 | | |
| California | 5,434 | Total | 82,589 |

1965-66

| | | | |
|------------------|--------|------------------|--------|
| Portland | 5,415 | California | 5,440 |
| Oregon | 10,011 | Stanford | 8,709 |
| Hawaii | 3,170 | UCLA | 10,307 |
| WSU | 7,367 | USC | 9,320 |
| Washington | 7,516 | Oregon | 10,005 |
| | | Total | 77,260 |

1966-67

| | | | |
|---------------------|-------|------------------|--------|
| Portland | 5,538 | USC | 6,088 |
| Brigham Young | 7,556 | UCLA | 9,165 |
| WSU | 8,305 | Stanford | 7,269 |
| Washington | 5,050 | California | 10,048 |
| Oregon | 6,529 | Oregon | 7,562 |
| St. Mary's | 4,368 | | |
| | | Total | 77,476 |

1967-68

| | | | |
|---------------------------|-------|------------------|--------|
| San Francisco | 7,521 | UCLA | 10,050 |
| San Jose State | 3,903 | USC | 4,515 |
| California | 6,806 | Washington | 6,672 |
| Stanford | 6,878 | WSU | 10,022 |
| Oregon | 5,518 | Oregon | 6,313 |
| Portland University | 2,071 | Total | 70,269 |

OSU CAPTAINS — 1929 To 1968

- 1929—Frank Patterson & Frank Wascher.
1930—Game captains selected.
1931—Rod Ballard & Buck Grayson. * *
1932—Howard Merrill & Ken Fagans. * *
1933—Ed Lewis
1934—Skeet O'Connell.
1935—George Hibard.
1936—Bob Bergstrom
1937—Hub Tuttle & Art Merryman. * *
1938—Mal Harris. * *
1939—Frank Mandic. * *
1940—Frank Mandic.
1941—John Mandic.
1942—John Mandic.
1943—Don Durdan. * *
1944—Allen Anderson. * *
1945—Bernie McGrath.
1946—Glen Warren.
1947—Lew Beck.
1948—Cliff Crandall. * *
1949—Cliff Crandall.
1950—Tommy Holman & Dick Ballantyne. * *
1951—Bill Harper & Dan Torrey. * *
1952—Danny Johnston. * *
1953—Danny Johnston. * *
1954—Jay Dean. * *
1955—Game captains.
1956—Larry Paulus. * *
1957—Jerry Crimins. * *
1958—Ken Nanson. * *
1959—Lee Harman. * *
1960—Jim Woodland. * *
1961—Jim Woodland. * *
1962—Jay Carty.
1963—Terry Baker.
1964—Mel Counts.
1965—Jim Jarvis.
1966—Charlie White.
1967—Ed Fredenburg.
1968—Loy Petersen
* * Acting floor captains

CHANCELLOR'S TROPHY

In 1953, Dr. Charles D. Byrne, then-chancellor of higher education in the state of Oregon and an avowed sports fan, originated the Chancellor's Trophy to be awarded annually to winner of the basketball series between Oregon State University and the University of Oregon.

It was retired at the end of 11 years, with the team ahead in years won retaining permanent possession. In the years where there were four games instead of three, and a tie resulted, the team that had won the season before retained the trophy for its showcase. New Chancellor Roy Lieuallen started a new trophy five years ago.

Year By Year

| |
|----------------------------------|
| 1953—OSC won 4, Oregon won 1 |
| 1954—OSC won 2, Oregon won 2 |
| 1955—OSC won 4, Oregon won 0 |
| 1956—OSC won 2, Oregon won 1 |
| 1957—OSC won 2, Oregon won 1 |
| 1958—OSC won 3, Oregon won 0 |
| 1959—OSC won 2, Oregon won 1 |
| 1960—OSC won 3, Oregon won 2 |
| 1961—OSU won 0, Oregon won 4 |
| 1962—OSU won 5, Oregon won 0 |
| 1963—OSU won 3, Oregon won 1 |
| 1964—OSU won 3, Oregon won 1 |
| 1965—OSU won 3, Oregon won 1 |
| 1966—OSU won 3, Oregon won 1 |
| 1967—OSU won 1, Oregon won 3 |
| 1968—OSU won 4, Oregon won 0 |
| Totals—OSU won 44, Oregon won 19 |

Howard Merrill Trophy Winners

"To the athlete who has shown the greatest desire and determination, this Shriners trophy is given annually to an Oregon State basketball player."

Donated by Howard Merrill, co-captain of OSU's 1931 team, now a successful businessman in Inglewood, California.

| | |
|-------------------|--|
| 1957—Dave Gambee | 1965—Ed Fredenburg |
| 1958—Ken Nanson | 1966—Rick Whelan and Scott Eaton |
| 1959—Lee Harman | 1967—Harry Gunner and Bob Franz |
| 1960—Jim Woodland | 1968—Gary Freeman and Vic Bartolome |
| 1961—Jay Carty | |
| 1962—Bob Jacobsen | |
| 1963—Steve Pauly | |
| 1964—Frank Peters | |

John Wagner Trophy Winners

Corvallis booster John Wagner in 1962 inaugurated an award to go annually to the Most Valuable Player at OSU. First winner was sophomore Mel Counts.

| | |
|-----------------|--------------------------------------|
| 1962—Mel Counts | 1966—Charlie White |
| 1963—Mel Counts | 1967—Vince Fritz and Loy Petersen |
| 1964—Mel Counts | 1968—Vince Fritz |
| 1965—Jim Jarvis | |

Ed Lewis Trophy Winners

Ex-OSU hoop ace Ed Lewis, now of Salem, in 1962 inaugurated an award to be given annually to the Beaver player showing the most leadership. First winner was senior Jay Carty.

| | |
|------------------|--------------------|
| 1962—Jay Carty | 1965—Charlie White |
| 1963—Terry Baker | 1966—Ed Fredenburg |
| 1964—Jim Jarvis | 1967—Ed Fredenburg |
| | 1968—Loy Petersen |

Slats Gill Award

This award is given to the player "who most exemplifies what Slats demanded of himself and his players."

1967—Ed Fredenburg

1968—Mike Markham

Pre-Slats Gill Era

| Year | Won | Lost | Coach | Captain |
|------|-----|------|--------------------------------|-----------------|
| 1902 | 1 | 2 | J. B. Patterson | Marion Stokes |
| 1903 | 5 | 1 | J. W. Viggers & W. O. Trine | Claude Cate |
| 1904 | 7 | 3 | Zopher Thorpe & W. O. Trine | Merrill Moores |
| 1905 | 5 | 3 | W. O. Trine | Claude Swann |
| 1906 | 10 | 0 | W. O. Trine | Claude Swann |
| 1907 | 17 | 1 | W. O. Trine | Nollie Reed |
| 1908 | 7 | 4 | Roy Heater | Henry Rooper |
| 1909 | 10 | 1 | E. D. Angell | Harry Moore |
| 1910 | 9 | 7 | E. D. Angell | Mervin Horton |
| 1911 | 3 | 5 | Clifford Reed | Clifford Reed |
| 1912 | 16 | 3 | E. J. Stewart | Harry Cooper |
| 1913 | 15 | 7 | E. J. Stewart | Bert Burdick |
| 1914 | 10 | 8 | E. J. Stewart | Everett May |
| 1915 | 10 | 10 | E. J. Stewart | William King |
| 1916 | 16 | 5 | E. J. Stewart | Ade Siberts |
| 1917 | 11 | 7 | Everett May | Howard Ray |
| 1918 | 15 | 0 | Howard Ray | Howard Ray |
| 1919 | 3 | 13 | H. W. Hargiss | Henry Rearden |
| 1920 | 7 | 12 | H. W. Hargiss | Henry Rearden |
| 1921 | 6 | 17 | R. B. Rutherford | Ernie Arthur |
| 1922 | 21 | 2 | R. B. Rutherford | Dick Stinson |
| 1923 | 19 | 7 | Bob Hager | Marshall Hjelte |
| 1924 | 20 | 5 | Bob Hager | Slats Gill |
| 1925 | 29 | 8 | Bob Hager | Carlos Steele |
| 1926 | 18 | 6 | Bob Hager | Loris Baker |
| 1927 | 14 | 11 | Bob Hager | Ray Graap |
| 1928 | 15 | 16 | Bob Hager | Bill Burr |

Post Slats Gill Era

| Year | Won | Lost | Coach | Captain |
|-------|-----|------|--------------|---------------|
| 1965 | 16 | 10 | Paul Valenti | Jim Jarvis |
| 1966 | 21 | 7 | Paul Valenti | Charlie White |
| 1967 | 14 | 14 | Paul Valenti | Ed Fredenburg |
| 1968 | 12 | 13 | Paul Valenti | Loy Petersen |
| Total | 63 | 44 | Paul Valenti | |

Pacific-8 Conference Records

| | Won | Lost | Finish |
|-------|-----|------|-----------|
| 1965— | 7 | 7 | 4th |
| 1966— | 12 | 2 | Champions |
| 1967— | 8 | 6 | 2nd tie |
| 1968— | 5 | 9 | 5th tie |
| Total | 32 | 24 | |

Last Four Years Overall Record

(Since OSU joined Pacific-8 Conference)

| | W | L | | W | L |
|--------------|----|----|------------|----|----|
| UCLA | 52 | 4 | WSU | 28 | 28 |
| OREGON STATE | 32 | 24 | California | 21 | 35 |
| USC | 31 | 25 | Washington | 19 | 37 |
| Stanford | 29 | 27 | Oregon | 12 | 44 |

SLATS GILL'S SELECTIONS

(Following were the late Slats Gill's choices for his all-time bests in the various departments of play. These selections were made over a 36 year span in which Gill coached.)

| | 1st | 2nd | 3rd |
|---|-----------------|----------------|------------------------|
| 1. Two-handed set shot | Paul Valenti | Ron Robins | Rod Ballard |
| 2. One-handed set shot | Alex Petersen | Jack Mulder | Paul Valenti |
| 3. Shooting on the run | Wally Palmberg | Lew Beck | Al Hunter |
| 4. Scoring from ground keyhole | John Mandic | Cliff Crandall | Red Rocha |
| 5. Scoring from corners | Alex Petersen | Jack Mulder | Rod Ballard |
| 6. Scoring from foul line, either side of keyhole | Wally Palmberg | Al Hunter | Lew Beck |
| 7. Scoring from mid-court, or long shot | Paul Valenti | Ron Robins | Ed Lewis |
| 8. Free Throw Shooter | Lew Beck | Mel Counts | John Mandic |
| 9. Scoring on tip-ins | Swede Halbrook | Red Rocha | Cliff Folen, Bob Payne |
| 10. Backboard rebounder, offense | Swede Halbrook | John Mandic | Earl Conkling |
| 11. Backboard rebounder, defense | Mel Counts | Swede Halbrook | John Mandic |
| 12. Fast break scorer | Lew Beck | Lee Harman | Ed Lewis |
| 13. Best hook shooter | Tony Vlastelica | Tex Whiteman | John Mandic |
| 14. Fast break feeder | Ed Lewis | Morrie Silver | Lew Beck, Bill Toole |
| 15. Best inside & outside shooter | Mel Counts | Cliff Crandall | Dave Gambee |
| 16. Fast break dribbler | Morrie Silver | Bill Toole | Ed Lewis, Lew Beck |
| 17. Playmaker | Ed Lewis | Cliff Crandall | Lee Harman |
| 18. Dribbler from set start | Lew Beck | Wally Palmberg | Dick Ballantyne |

| | | | |
|--|----------------|----------------|------------------------------------|
| 19. Ball-Handler | Morrie Silver | Ed Lewis | Cliff Crandall |
| 20. Inspirational leader | Ed Lewis | Frank Mandic | Cliff Crandall |
| 21. Most Agile big man | Red Rocha | Mel Counts | Dave Gambee |
| 22. Clutch Player | John Mandic | Cliff Crandall | Clayton Shaw, Ron Robins |
| 23. Best Natural Player | Wally Palmberg | Lew Beck | Ed Lewis |
| 24. Best mechanical player | Al Hunter | Norm Carey | Tony Romano |
| 25. Quickest thinker | Ed Lewis | Cliff Crandall | Frank Mandic, Bob Bergstrom |
| 26. Quickest-moving | Lew Beck | Bill Toole | Wally Palmberg, Skeet O'Connell |
| 27. Man to man, big man | Frank Mandic | Tony Romano | John Mandic |
| 28. Man to man, small man | Al Hunter | Buck Grayson | Bill Toole, Wally Palmberg |
| 29. Breaking up opponents plays | Lee Harman | Bill Toole | Bob Payne |
| 30. Hardest-fighting, scrappiest | Wally Palmberg | Lew Beck | Lee Harman |
| 31. Most rugged | Tony Romano | John Mandic | Earl Conkling |
| 32. Best jump shooter | Jay Carty | Ken Nanson | Dave Gambee |
| 33. Strongest guard through middle | Terry Baker | Lee Harman | Cliff Crandall |

Slats Gill's Final Record As Head Basketball Coach At Oregon State

| Year | Non-Conference | Conference |
|-------------------------|-------------------------|-----------------|
| 1928-29 | Won 8, Lost 2 | Won 4, Lost 6 |
| 1929-30 | Won 7, Lost 4 | Won 7, Lost 9 |
| 1930-31 | Won 10, Lost 2 | Won 9, Lost 7 |
| 1931-32 | Won 4, Lost 4 | Won 8, Lost 8 |
| 1932-33 ** | Won 7, Lost 1 | Won 12, Lost 4 |
| PCC Series | | Won 2, Lost 1 |
| 1933-34 | Won 7, Lost 1 | Won 7, Lost 9 |
| 1934-35 * | Won 6, Lost 3 | Won 12, Lost 4 |
| PCC Series | | Won 1, Lost 2 |
| 1935-36 | Won 6, Lost 3 | Won 10, Lost 6 |
| 1936-37 | Won 6, Lost 3 | Won 5, Lost 11 |
| 1937-38 | Won 11, Lost 2 | Won 6, Lost 14 |
| 1938-39 | Won 7, Lost 1 | Won 6, Lost 10 |
| 1939-40 * | Won 14, Lost 6 | Won 13, Lost 3 |
| PCC Series | | Won 0, Lost 2 |
| 1940-41 | Won 10, Lost 2 | Won 9, Lost 7 |
| 1941-42 * | Won 6, Lost 2 | Won 11, Lost 5 |
| PCC Series | | Won 1, Lost 2 |
| 1942-43 | Won 11, Lost 1 | Won 8, Lost 8 |
| 1943-44 | Won 3, Lost 5 | Won 5, Lost 11 |
| 1944-45 | Won 10, Lost 2 | Won 10, Lost 6 |
| 1945-46 | Won 3, Lost 5 | Won 10, Lost 6 |
| 1946-47 ** | Won 12, Lost 1 | Won 13, Lost ? |
| PCC Series | | Won 2, Lost 0 |
| NCAA | Won 1, Lost 1 | |
| Western Division | | |
| 1947-48 | Won 11, Lost 6 | Won 10, Lost 6 |
| ND Championship Playoff | | Won 0, Lost 1 |
| 1948-49 ** | Won 9, Lost 5 | Won 12, Lost 4 |
| PCC Series | | Won 2, Lost 1 |
| NCAA Playoffs | Won 1, Lost 2 | |
| 1949-50 | Won 5, Lost 6 | Won 8, Lost 8 |
| 1950-51 | Won 8, Lost 2 | Won 6, Lost 10 |
| 1951-52 | Won 6, Lost 6 | Won 3, Lost 13 |
| 1952-53 | Won 5, Lost 7 | Won 6, Lost 5 |
| 1953-54 * | Won 7, Lost 3 | Won 11, Lost 5 |
| PCC Series | | Won 1, Lost 2 |
| 1954-55 ** | Won 4, Lost 6 | Won 15, Lost 1 |
| PCC Series | Won 2, Lost 0 | |
| NCAA Playoffs | Won 1, Lost 0 | |
| 1955-56 | Won 3, Lost 7 | Won 5, Lost 11 |
| 1956-57 | Won 5, Lost 5 | Won 6, Lost 10 |
| 1957-58 *** | Won 8, Lost 1 | Won 12, Lost 4 |
| PCC Tie Playoff | | Won 0, Lost 1 |
| 1958-59 | Won 6, Lost 4 | Won 7, Lost 9 |
| 1959-60 | Won 15, Lost 11 | (No Conference) |
| Gill's 1959-60 Record | was 9-3, due to illness | |
| 1960-61 | Won 14, Lost 12 | (No Conference) |
| 1961-62 | Won 24, Lost 5 | (No Conference) |
| 1962-63 | Won 22, Lost 9 | (No Conference) |
| 1963-64 | Won 25, Lost 4 | (No Conference) |
| | Total Victories | 599 |
| | Total Losses | 392 |

*** PCC Co-Champions)

(* Northern Division Champions)

(** PCC Champions)

OSU's Highest Game Scores

1902 to 1968

- 1964— OSU beat Idaho at Corvallis, 112-62
- 1928— OSU beat Corvallis town team at Corvallis, 106-19
- 1907— OSU beat Winlock Athletic Club at Winlock, Wash., 104-5
- 1928— OSU beat Dallas town team at Corvallis, 99-4
- 1964— OSU beat Portland at Portland, 97-68
- 1964— OSU beat Portland at Corvallis, 95-61
- 1968— OSU beat Oregon at Corvallis, 93-54
- 1967— OSU beat BYU at Corvallis, 92-76
- 1965— OSU beat Hawaii, 92-61
- 1964— OSU beat Washington at Corvallis, 91-60
- 1947— OSU beat Fees Rollerdrome (AAU) at Portland, 89-37
- 1962— OSU beat Michigan at Portland, 89-54
- 1964— OSU beat British Columbia at Corvallis, 87-47
- 1964— OSU beat LSU at Portland, 87-57
- 1959— OSU beat Idaho at Moscow, 87-84
- 1964— OSU beat Seattle at Seattle, 85-79
- 1964— OSU beat Oregon at Eugene, 85-71
- 1947— OSU beat Washington at Corvallis, 84-63
- 1947— OSU beat Bruno Studio (AAU) at Vancouver, 84-31

OSU ALL-AMERICANS

- | | |
|----------------------|--------------------------------|
| 1916 Ade Sieberts | 1947 Red Rocha |
| 1922 Marshall Hjelte | 1948 Cliff Crandall |
| 1924 Slats Gill | 1949 Cliff Crandall |
| 1925 Carlos Steele | 1955 Swede Halbrook |
| 1930 Buck Grayson | 1957 Dave Gambee |
| 1933 Ed Lewis | 1958 Dave Gambee |
| 1936 Wally Palmberg | 1959 Lee Harman |
| 1942 John Mandic | 1963 Mel Counts |
| 1943 Don Durdan | 1964 Mel Counts |
| 1947 Lew Beck | 1965 Jim Jarvis (All-Pac-8) |
| | 1966 Charlie White (All-Pac-8) |

ALL-PACIFIC COAST CONFERENCE

- | | |
|-----------------------|---------------------|
| 1916 Ade Sieberts | 1940 Al Hunter |
| 1916 Ira Mix | 1942 John Mandic |
| 1917 Ade Sieberts | 1945 Red Rocha |
| 1918 Hod Ray | 1946 Red Rocha |
| 1918 Clarence Krueger | 1947 Red Rocha |
| 1922 Marshall Hjelte | 1947 Lew Beck |
| 1922 Slats Gill | 1948 Cliff Crandall |
| 1924 Slats Gill | 1949 Cliff Crandall |
| 1925 Red Ridings | 1954 Swede Halbrook |
| 1925 Carlos Steele | 1955 Swede Halbrook |
| 1933 Ed Lewis | 1957 Dave Gambee |
| 1935 George Hibbard | 1958 Dave Gambee |
| 1936 Wally Palmberg | 1959 Lee Harman |

ALL-PACIFIC-8

- | | |
|-----------------|--------------------|
| 1965 Jim Jarvis | 1966 Charlie White |
|-----------------|--------------------|

ALL-NORTHERN DIVISION

- | | |
|----------------------|---------------------|
| 1923 Slats Gill | 1940 Frank Mandic |
| 1924 Slats Gill | 1941 John Mandic |
| 1925 Red Ridings | 1942' John Mandic |
| 1925 Carlos Steele | 1943 Lew Beck |
| 1927 Ray Graap | 1944 Allen Anderson |
| 1928 Bill Burr | 1945 Red Rocha |
| 1931 Kenny Faqans | 1946 Red Rocha |
| 1933 Skeet O'Connell | 1947 Red Rocha |
| 1933 Ed Lewis | 1947 Lew Beck |
| 1934 Red MacDonald | 1948 Cliff Crandall |
| 1935 George Hibbard | 1949 Cliff Crandall |
| 1935 Wally Palmberg | 1951 Bob Payne |
| 1936 Wally Palmberg | 1952 Danny Johnston |
| 1940 Al Hunter | 1954 Swede Halbrook |
| | 1955 Swede Halbrook |

(NOTE) Players listed on All-America were those mentioned on any type of all-America roster. Those on all-Pacific Coast conference and all-Northern Division made first teams).

OSU FACTS AND FIGURES

Individual Scoring Record, Single Game:

| Year | Name | Opponent | Pts. |
|------|-----------------|-------------------|------|
| 1964 | Mel Counts | Louisiana State | 48 |
| 1907 | Nollie Reed | Winlock Ath. Club | 47 |
| 1964 | Mel Counts | Indiana | 42 |
| 1964 | Mel Counts | Cincinnati | 38 |
| 1964 | Mel Counts | Oregon | 38 |
| 1964 | Mel Counts | Wash. State | 38 |
| 1947 | Red Rocha | Idaho | 38 |
| 1907 | Nollie Reed | Spokane Ath. Club | 36 |
| 1964 | Mel Counts | Idaho | 36 |
| 1963 | Mel Counts | Iowa | 35 |
| 1958 | Dave Gambee | Yale | 35 |
| 1955 | Swede Halbrook | UCLA | 35 |
| 1954 | Swede Halbrook | Idaho | 35 |
| 1965 | Jim Jarvis | Oregon | 34 |
| 1964 | Mel Counts | Oregon | 34 |
| 1964 | Mel Counts | Cincinnati | 33 |
| 1955 | Tony Vlastelica | Washington | 33 |
| 1959 | Lee Harman | Iowa | 33 |
| 1959 | Lee Harman | Idaho | 33 |
| 1954 | Swede Halbrook | Idaho | 32 |
| 1956 | Dave Gambee | Villanova | 32 |
| 1957 | Dave Gambee | Idaho | 32 |
| 1964 | Mel Counts | Washington | 32 |
| 1967 | Vince Fritz | USC | 32 |

Individual Scoring Record, One Season:

| | | | |
|------|-----------------|----|-----|
| 1964 | Mel Counts | 28 | 775 |
| 1963 | Mel Counts | 31 | 661 |
| 1954 | Swede Halbrook | 29 | 614 |
| 1965 | Jim Jarvis | 26 | 548 |
| 1962 | Mel Counts | 29 | 537 |
| 1957 | Dave Gambee | 26 | 525 |
| 1949 | Cliff Crandall | 36 | 493 |
| 1958 | Dave Gambee | 26 | 476 |
| 1956 | Dave Gambee | 25 | 467 |
| 1967 | Vince Fritz | 28 | 458 |
| 1962 | Jay Carty | 29 | 446 |
| 1968 | Vince Fritz | 26 | 418 |
| 1964 | Jim Jarvis | 29 | 403 |
| 1967 | Loy Petersen | 28 | 402 |
| 1947 | Red Rocha | 33 | 397 |
| 1955 | Swede Halbrook | 19 | 397 |
| 1948 | Cliff Crandall | 33 | 388 |
| 1964 | Frank Peters | 29 | 385 |
| 1953 | Tony Vlastelica | 26 | 381 |
| 1959 | Lee Harman | 24 | 374 |
| 1958 | Ken Nanson | 26 | 359 |
| 1966 | Loy Petersen | 28 | 359 |
| 1947 | Lew Beck | 30 | 358 |
| 1955 | Tony Vlastelica | 30 | 345 |
| 1907 | Skeet Swann | 18 | 343 |
| 1907 | Nollie Reed | 18 | 343 |
| 1963 | Terry Baker | 25 | 334 |
| 1952 | Danny Johnston | 28 | 328 |
| 1966 | Charlie White | 28 | 326 |
| 1968 | Vic Bartolome | 26 | 310 |
| 1962 | Steve Pauly | 28 | 323 |
| 1947 | Cliff Crandall | 33 | 308 |
| 1928 | Bill Burr | 29 | 304 |
| 1951 | Bob Payne | 32 | 302 |
| 1921 | Dick Stinson | 23 | 300 |
| 1943 | Lew Beck | 28 | 290 |
| 1946 | Red Rocha | 24 | 289 |

Individual Scoring Record, Career

| Player | Years | Point Total |
|------------------|---------------|-------------|
| Mel Counts | 1962-63-64 | 1973 |
| Dave Gambie | 1956-57-58 | 1468 |
| *Cliff Crandall | 1946-47-48-49 | 1255 |
| Jim Jarvis | 1963-64-65 | 1142 |
| Loy Petersen | 1966-67-68 | 1015 |
| Swede Halbrook | 1954-55 | 1011 |
| Jay Carty | 1960-61-62 | 960 |
| Tony Vlastelica | 1953-54-55 | 948 |
| Red Rocha | 1945-46-47 | 911 |
| Vince Fritz | 1967-68 | 876 |
| Ken Nanson | 1956-57-58 | 858 |
| Lew Beck | 1942-43-47 | 820 |
| John Mandic | 1940-41-42 | 808 |
| Steve Pauly | 1961-62-63 | 768 |
| Terry Baker | 1961-62-63 | 758 |
| Jim Woodland | 1959-60-61 | 744 |
| Dick Stinson | 1920-21-22 | 738 |
| Ed Fredenburg | 1965-66-67 | 698 |
| Bill Burr | 1926-27-28 | 685 |
| Frank Peters | 1963-64 | 668 |
| Lee Harman | 1957-58-59 | 649 |
| *Tex Whiteman | 1952-53-54-55 | 626 |
| *Ron Robins | 1952-53-54-55 | 603 |
| *Alex Peterson | 1943-47-48-49 | 596 |
| Jim Jarvis | 1963-64 | 594 |
| Red Ridings | 1923-24-25 | 586 |
| Paul Valenti | 1940-41-42 | 579 |
| Charlie White | 1965-66 | 576 |
| *Dan Torrey | 1947-48-49-51 | 569 |
| Rod Ballard | 1929-30-31 | 544 |
| Mel Counts | 1962 | 537 |
| *Skeet Swann | 1904-05-06-07 | 534 |
| *Dick Ballantyne | 1948-49-50 | 532 |

(*Indicates they played four years, instead of two or three years. Freshman were eligible for varsity competition in those particular seasons).

NORTHERN DIVISION INDIVIDUAL SCORING CHAMPIONS

| | FG | FT | PF | TP | |
|-----------------------------|-----|-----|----|------|------------|
| 1930—Stowell, Idaho | 75 | 21 | 13 | *171 | |
| 1931—Gordon, Wash. State | 67 | 37 | 21 | 171 | |
| 1932—Gordon, Wash. State | 51 | 33 | 23 | 135 | |
| 1933—Lewis, Oregon State | 67 | 39 | 40 | *173 | |
| 1934—Galer, Washington | 68 | 40 | 29 | *176 | |
| 1935—Galer, Washington | 52 | 48 | 27 | 152 | |
| 1936—Palmborg, Oregon State | 66 | 55 | 22 | *187 | |
| 1937—Nelson, Wash. State | 56 | 44 | 30 | 156 | |
| 1938—Gale, Oregon | 62 | 67 | 30 | *191 | |
| 1938—Gale, Oregon | 62 | 67 | 30 | *191 | (16 games) |
| 1939—Gale, Oregon | 81 | 87 | 39 | *249 | (20 games) |
| 1939—Gale, Oregon | 60 | 66 | 29 | 186 | |
| 1940—Dick, Oregon | 75 | 33 | 36 | 183 | |
| 1941—Townsend, Oregon | 63 | 48 | 31 | 174 | |
| 1942—Turner, Idaho | 71 | 50 | 42 | *192 | |
| 1943—Bishop, Wash. State | 95 | 34 | 30 | *224 | |
| 1944—Hamilton, Oregon | 69 | 34 | 30 | 172 | |
| 1945—Hanson, Wash. State | 98 | 57 | 38 | *253 | |
| 1946—Rocha, Oregon State | 75 | 44 | 58 | 194 | |
| 1947—Rocha, Oregon State | 81 | 55 | 48 | 217 | |
| 1948—Nichols, Washington | 94 | 77 | 42 | *265 | |
| 1949—Wiley, Oregon | 83 | 69 | 46 | 235 | |
| 1950—Conley, Wash. State | 75 | 70 | 57 | 285 | |
| 1951—Houbregs, Washington | 72 | 54 | 35 | 198 | |
| 1952—Houbregs, Washington | 91 | 69 | 25 | 251 | |
| 1953—Houbregs, Washington | 148 | 110 | 32 | *406 | |
| 1954—Halbrook, Oregon State | 119 | 95 | 49 | 333 | |
| 1955—Loscutoff, Oregon | 125 | 64 | 47 | 314 | |

* Indicates new record
(N.D. broke up after 1955)

CHAMPIONS ALL

(These were men who played on Northern Division basketball championship teams at Oregon State University. Pacific Coast conference titles were also won by the 1933, 1947, 1949 and 1955 teams).

1933

Skeet O'Connell
George Hibbard
Ed Lewis
Carl Lenchitsky
Red MacDonald
Ev Davis
Humpty Taylor
Clarence James
Fred Hill

1935

Wally Palmberg
George Hibbard
Earl Conkling
Bob Bergstrom
Dick Lyman
Bud Rieke
Cliff Folen
Hub Tuttle
Wilbur Kidder
Art Merryman
Humpty Taylor
Fred Hill

1940

Frank Mandic
Tony Romano
John Mandic
Al Hunter
Paul Valenti
Jack Mulder
Sam Dement
Stu Warren
Clayton Shaw
Don Stitt
Merle Kruger

1942

Sam Dement
Jack Mulder
John Mandic
Lew Beck
Paul Valenti
Don Durdan
Doug Martin
George McNutt
Howard Jeffries
Glen Warren
Bill McCluskey
Don Hall

1947

Cliff Crandall
Erland Anderson
Red Rocha
Morrie Silver
Lew Beck
Alex Peterson
Norm Carey
Doug Martin
Dan Torrey
Frank Roelandt
Don Samuel

1949

(4th in NCAA)

Cliff Crandall
Alex Petersen
Len Rinearson
Dick Ballantyne
Tommy Holman
Dan Torrey
Ray Snyder
Harvey Watt
Glen Kinney
Jim Catterall
Ed Fleming
Paul Sliper
Bill Harper

1954

Jay Dean
Tex Whiteman
Swede Halbrook
Ron Robins
Bill Toole
Tony Vlastelica
Johnny Jarboe
Reggie Halligan
Ron Fundingsland
Ted Romanoff
Jerry Crimins
Larry Paulus

1955

Tony Vlastelica
Tex Whiteman
Swede Halbrook
Bill Toole
Ron Robins
Reggie Halligan
Johnny Jarboe
Ron Fundingsland
Jay Dean
Larry Paulus
Bob Allord
Phil Shadoin

1958

PCC Co-Champs

Dave Gамbee
Ken Nanson
Gary Goble
Lee Harman
Jim Anderson
Ted Miller
Arnold Schroeder
Wayne Moss
Larry Copple
Roy Critser
Gary Haynes
Leighton Tuttle
Bruce Patterson

1962

**(Pacific Northwest
NCAA Champs)**

Jay Carty
Bob Jacobson
Mel Counts
Terry Baker
Steve Pauly
Tim Campbell
Ray Torgerson
Grant Heater
Gary Rossi
Lynn Baxter
Rex Benner
Dave Hayward

1963

**(Western Regional NCAA
Champs) 4th in NCAA**

Steve Pauly
Frank Peters
Mel Counts
Terry Baker
Jim Kraus
Jim Jarvis
Gary Rossi
Tim Campbell
Rex Benner
Ray Torgerson
Dave Hayward

1966

(Pacific-8 Champions)

Loy Petersen
Charlie White
Scott Eaton
Ed Fredenburg
Rick Whelan
Karl Weide

Harry Gunner
Bob Franz
Ray Carlile
Dave Fox
Gary Wilken
Larry French

NCAA TOURNAMENT RESUME

(Started in 1939)

| Year | Winner | Runner-Up | Score |
|------|---------------------|----------------|-------|
| 1939 | Oregon | Ohio State | 46-33 |
| 1940 | Indiana | Kansas | 60-42 |
| 1941 | Wisconsin | Wash. State | 39-34 |
| 1942 | Stanford | Dartmouth | 53-38 |
| 1943 | Wyoming | Georgetown | 46-34 |
| 1944 | Utah | Dartmouth | 42-20 |
| 1945 | Oklahoma A.&M. | NYU | 49-45 |
| 1946 | Oklahoma A.&M. | North Carolina | 43-40 |
| 1947 | Holy Cross | Oklahoma | 58-47 |
| 1948 | Kentucky | Baylor | 58-42 |
| 1949 | Kentucky | Oklahoma A.&M. | 46-36 |
| 1950 | C. C. N. Y. | Bradley | 71-68 |
| 1951 | Kentucky | Kansas State | 68-58 |
| 1952 | Kansas | St. John's | 80-63 |
| 1953 | Indiana | Kansas | 69-68 |
| 1954 | LaSalle | Bradley | 92-76 |
| 1955 | U. of San Francisco | LaSalle | 77-63 |
| 1956 | U. of San Francisco | Iowa | 83-71 |
| 1957 | North Carolina | Kansas | 51-50 |
| 1958 | Kentucky | Seattle U. | 84-72 |
| 1959 | California | West Virginia | 71-70 |
| 1960 | Ohio State | California | 75-55 |
| 1961 | Cincinnati | Ohio State | 70-65 |
| 1962 | Cincinnati | Ohio State | 71-59 |
| 1963 | Loyola (Chicago) | Cincinnati | 60-58 |
| 1964 | UCLA | Duke | 98-83 |
| 1965 | UCLA | Michigan | 91-80 |
| 1966 | Texas Western | Kentucky | 72-65 |
| 1967 | UCLA | Dayton | 79-64 |
| 1968 | UCLA | North Carolina | 78-55 |

1969 SNI Pacific-8 TV Schedule

| | | | |
|----------|----|---|--------------------------|
| January | 4 | — | BYU at Stanford |
| January | 11 | — | UCLA at OSU |
| January | 18 | — | Oregon at WSU |
| January | 25 | — | Washington at WSU |
| February | 1 | — | California at USC |
| February | 8 | — | WSU at UCLA |
| February | 15 | — | OSU at California |
| February | 22 | — | California at Washington |
| March | 1 | — | UCS at Stanford |
| March | 8 | — | OSU at Oregon |

1968 IN REVIEW

FINAL 1968 PACIFIC-8 BASKETBALL STANDINGS

| | W | L | Pts. | Opp. |
|------------------|----|----|------|------|
| UCLA | 14 | 0 | 1298 | 926 |
| USC | 11 | 3 | 1027 | 946 |
| WSU | 8 | 6 | 1077 | 1075 |
| California | 7 | 7 | 1015 | 1096 |
| Stanford | 5 | 9 | 1000 | 1085 |
| OSU | 5 | 9 | 942 | 940 |
| Washington | 4 | 10 | 992 | 1069 |
| Oregon | 2 | 12 | 986 | 1200 |

| OFFENSE: | FG | FT | Pts | Avg. |
|---------------------|-----|-----|------|------|
| 1. UCLA | 533 | 232 | 1298 | 92.7 |
| 2. WSU | 415 | 247 | 1077 | 76.9 |
| 3. USC | 431 | 231 | 1027 | 73.4 |
| 4. California | 395 | 225 | 1015 | 72.5 |
| 5. Stanford | 394 | 212 | 1000 | 71.4 |
| 6. Washington | 361 | 270 | 992 | 70.9 |
| 7. Oregon | 382 | 222 | 986 | 70.4 |
| 8. OSU | 352 | 238 | 942 | 67.3 |

| DEFENSE: | FG | FT | Pts. | Avg. |
|---------------------|-----|-----|------|------|
| 1. UCLA | 352 | 222 | 926 | 66.1 |
| 2. OSU | 348 | 244 | 940 | 67.1 |
| 3. USC | 380 | 186 | 946 | 67.6 |
| 4. Washington | 384 | 301 | 1069 | 76.4 |
| 5. WSU | 387 | 301 | 1075 | 76.8 |
| 6. Stanford | 434 | 217 | 1085 | 77.5 |
| 7. California | 465 | 166 | 1096 | 78.3 |
| 8. Oregon | 480 | 240 | 1200 | 85.7 |

| FIELD GOALS: | FGA | FT | Pct. |
|---------------------|------|-----|------|
| 1. OSU | 681 | 352 | .517 |
| 2. UCLA | 1041 | 533 | .512 |
| 3. WSU | 914 | 415 | .454 |
| 4. Stanford | 890 | 394 | .443 |
| 5. USC | 908 | 398 | .438 |
| 6. Oregon | 897 | 382 | .426 |
| 7. Washington | 883 | 361 | .409 |
| 8. California | 990 | 395 | .399 |

| FREE THROWS: | FTA | FT | Pct. |
|---------------------|-----|-----|------|
| 1. OSU | 326 | 238 | .730 |
| Oregon | 304 | 222 | .730 |
| 3. WSU | 352 | 247 | .702 |
| 4. Washington | 385 | 270 | .701 |
| 5. USC | 336 | 231 | .688 |
| 6. UCLA | 348 | 232 | .667 |
| 7. California | 344 | 225 | .654 |
| 8. Stanford | 330 | 212 | .642 |

| REBOUNDS: | Own | Opp. | Net | Avg. |
|---------------------|-----|------|------|------|
| 1. UCLA | 708 | 569 | +139 | 50.6 |
| 2. California | 687 | 643 | +43 | 49.1 |
| 3. USC | 622 | 528 | +94 | 44.4 |
| 4. WSU | 618 | 614 | +4 | 44.1 |
| 5. Washington | 590 | 639 | -49 | 42.1 |
| 6. Stanford | 549 | 600 | -64 | 39.2 |
| 7. Oregon | 534 | 641 | -107 | 38.1 |
| 7. OSU | 461 | 566 | -105 | 32.9 |

| SCORING: | FG | FT | Pts. | Avg. |
|---------------------------|-----|----|------|------|
| 1. Alcindor, UCLA | 144 | 69 | 357 | 27.5 |
| 2. Critchfield, Cal | 121 | 64 | 306 | 21.9 |
| 3. Harris, Stanford | 114 | 69 | 297 | 21.2 |
| 4. Carr, Washington | 114 | 50 | 278 | 19.9 |
| 5. McKean, WSU | 97 | 74 | 268 | 19.1 |
| 6. Hewitt, USC | 104 | 56 | 264 | 18.9 |
| Fritz, OSU | 74 | 69 | 227 | 18.9 |
| 8. Presley, Cal | 94 | 65 | 253 | 18.1 |
| 9. Smith, Oregon | 91 | 58 | 240 | 17.1 |
| 10. Irvine, Wash. | 72 | 61 | 205 | 14.6 |
| Allen, UCLA | 84 | 34 | 204 | 14.6 |

| FIELD GOALS: | FGA | FG | Pct. |
|---------------------------|-----|-----|------|
| 1. Alcindor, UCLA | 221 | 144 | .652 |
| Bartolome, OSU | 132 | 86 | .652 |
| 3. Freeman, OSU | 96 | 57 | .594 |
| 4. Elliot, WSU | 125 | 72 | .576 |
| 5. Marsh, USC | 129 | 72 | .558 |
| 6. Irvine, Wash. | 138 | 72 | .522 |
| 7. McKean, WSU | 187 | 97 | .519 |
| 8. Abrahamson, Ore. | 84 | 41 | .488 |
| 9. Stein, WSU | 91 | 44 | .484 |
| 10. Moore, Stanford | 117 | 56 | .479 |

| FREE THROWS: | FTA | FT | Pct. |
|-----------------------------|-----|----|------|
| 1. Pinkstaff, Oregon | 58 | 49 | .845 |
| 2. Marsh, USC | 59 | 47 | .797 |
| 3. McKean, WSU | 93 | 74 | .796 |
| 4. Critchfield, Cal | 81 | 64 | .790 |
| 5. Gaskins, Oregon | 57 | 42 | .737 |
| 6. Fritz, OSU | 94 | 69 | .734 |
| 7. Calvin, USC | 74 | 54 | .730 |
| 8. Irvine, Washington | 85 | 61 | .718 |
| 9. Presley, Cal | 91 | 65 | .714 |
| Elliot, WSU | 70 | 50 | .714 |

| REBOUNDING: | Games | Reb. | Avg. |
|----------------------------|-------|------|------|
| 1. Alcindor, UCLA | 13 | 212 | 16.3 |
| 2. Presley, Cal | 14 | 193 | 13.8 |
| 3. Hewitt, USC | 14 | 174 | 12.4 |
| 4. McKean, WSU | 14 | 148 | 10.6 |
| 5. Watterson, Cal | 13 | 118 | 9.1 |
| 6. Taylor, USC | 13 | 103 | 7.9 |
| 7. Pinkstaff, Oregon | 14 | 107 | 7.6 |
| Irvine, Wash. | 14 | 106 | 7.6 |
| Wierman, WSU | 14 | 106 | 7.6 |
| 10. Carr, Wash. | 14 | 100 | 7.1 |
| Elliot, WSU | 14 | 99 | 7.1 |
| Marsh, USC | 14 | 100 | 7.1 |

1968 Pac-8 All-Conference Basketball Team

FIRST TEAM

SECOND TEAM

| | | | | |
|------------------------|-----|---|-----------------------|-----|
| Bill Hewitt, USC | Sr. | F | Art Harris, Stanford | Sr. |
| Jim McKean, WSU | Sr. | F | Dave Carr, Washington | Sr. |
| *Lew Alcindor, UCLA | Jr. | C | Bob Presley, Cal | Jr. |
| *Russ Critchfield, Cal | Sr. | G | Lucius Allen, UCLA | Jr. |
| Mike Warren, UCLA | Sr. | G | VINCE FRITZ, OSU | Jr. |
| *Unanimous Selection | | | | |

Honorable Mention: Ron Taylor, USC; Mack Calvin, USC; Jim Marsh, USC; Mike Lynn, UCLA; George Irvine, Washington; Lynn Schackelford, UCLA; Bill Gaskins, Oregon.

ALL-TIME RECORD AGAINST OREGON

(OSU scores listed first in each case)

| Year | Scores | OSU Won | OSU Lost |
|------|-------------------------------------|---------|----------|
| 1903 | — 32-2 | 1 | 0 |
| 1904 | — 30-12, 25-22 | 2 | 0 |
| 1906 | — 17-15, 32-6 | 2 | 0 |
| 1907 | — 41-7, 44-18 | 2 | 0 |
| 1908 | — 29-21, 31-14 | 2 | 0 |
| 1910 | — 21-20, 44-20 | 2 | 0 |
| 1913 | — 20-9, 12-14, 13-21, 13-8 | 2 | 2 |
| 1914 | — 14-13, 18-21, 24-13, 17-10, 11-13 | 3 | 2 |
| 1915 | — 20-21, 10-14, 23-18, 17-12 | 2 | 2 |
| 1917 | — 41-8, 24-7, 25-14, 29-10 | 4 | 0 |
| 1918 | — 28-8, 28-7, 24-6, 17-6 | 4 | 0 |
| 1919 | — 17-27, 16-36, 17-34, 23-28 | 0 | 4 |
| 1920 | — 21-36, 20-22 | 0 | 2 |
| 1921 | — 29-30, 22-25, 13-42, 19-37 | 0 | 4 |
| 1922 | — 39-19, 35-18, 41-19, 34-21 | 4 | 0 |
| 1923 | — 42-33, 39-15, 29-38, 24-31 | 2 | 2 |
| 1924 | — 20-25, 20-27, 22-17, 28-22 | 2 | 2 |
| 1925 | — 19-22, 34-30, 15-12, 21-23, 27-26 | 3 | 2 |
| 1926 | — 17-32, 15-25 | 0 | 2 |
| 1927 | — 12-28, 25-34 | 0 | 2 |
| 1928 | — 25-24, 23-28 | 1 | 1 |
| 1929 | — 21-30, 26-35 | 0 | 2 |
| 1930 | — 29-37, 27-34, 29-28, 33-34 | 1 | 3 |
| 1931 | — 40-26, 32-39, 22-29, 36-27 | 2 | 2 |
| 1932 | — 20-21, 25-28, 37-31, 26-20 | 2 | 2 |
| 1933 | — 31-21, 29-18, 32-27, 34-24 | 4 | 0 |
| 1934 | — 26-30, 16-9, 24-23, 21-24 | 2 | 2 |
| 1935 | — 47-18, 33-31, 34-27, 28-29 | 3 | 1 |
| 1936 | — 27-29, 49-23, 28-26, 35-29 | 3 | 1 |
| 1937 | — 34-35, 31-44, 26-33, 31-35 | 0 | 4 |
| 1938 | — 32-38, 36-32, 22-40, 33-38 | 1 | 3 |
| 1939 | — 26-31, 39-46, 50-31, 37-48 | 1 | 3 |
| 1940 | — 35-31, 28-27, 33-27, 38-41 | 3 | 1 |
| 1941 | — 31-41, 35-36, 24-23, 36-37 | 1 | 3 |
| 1942 | — 45-47, 50-39, 27-26, 49-45 | 3 | 1 |
| 1943 | — 41-31, 38-42, 35-50, 46-36 | 2 | 2 |
| 1944 | — 34-51, 38-43, 38-46, 39-42 | 0 | 4 |
| 1945 | — 44-51, 55-51, 45-43, 38-47 | 2 | 2 |
| 1946 | — 50-47, 48-53, 49-45, 41-42 | 2 | 2 |
| 1947 | — 73-69, 58-45, 71-57, 67-59 | 4 | 0 |
| 1948 | — 41-42, 54-58, 50-45, 44-62 | 1 | 3 |
| 1949 | — 54-61, 42-38, 79-72, 47-45 | 3 | 1 |
| 1950 | — 65-40, 34-45, 51-42, 40-45 | 2 | 2 |
| 1951 | — 53-62, 47-66, 41-39, 45-72 | 1 | 3 |
| 1952 | — 54-57, 55-64, 55-52, 57-66 | 1 | 3 |
| 1953 | — 72-68, 67-65, 63-73, 75-74, 59-55 | 4 | 1 |
| 1954 | — 52-41, 40-42, 60-63, 55-46 | 2 | 2 |
| 1955 | — 56-53, 56-54, 53-44, 68-58 | 4 | 0 |
| 1956 | — 46-57, 74-69, 59-49 | 2 | 1 |
| 1957 | — 68-55, 75-62, 61-65 | 2 | 1 |
| 1958 | — 60-55, 82-62, 62-37 | 3 | 0 |
| 1959 | — 68-60, 58-57, 68-73 | 2 | 1 |
| 1960 | — 60-56, 53-63, 55-54, 53-45, 63-67 | 3 | 2 |
| 1961 | — 55-58, 58-71, 52-54, 57-63 | 0 | 4 |
| 1962 | — 74-57, 79-63, 82-66, 65-48, 60-56 | 5 | 0 |
| 1963 | — 50-54, 67-57, 65-61, 71-65 | 3 | 1 |
| 1964 | — 45-47, 66-53, 71-68, 85-71 | 3 | 1 |
| 1965 | — 53-59, 53-48, 69-50, 64-61 | 3 | 1 |
| 1966 | — 62-46, 60-61, 49-42, 68-54 | 3 | 1 |

| | | | | |
|------------------------------|---|----------------------------|-----|----|
| 1967 | — | 51-63, 55-56, 55-62, 49-47 | 1 | 3 |
| 1968 | — | 60-49, 58-46, 80-65, 93-54 | 4 | 0 |
| All-Time Totals (60 seasons) | | | 126 | 96 |

ALL-TIME RECORD AGAINST UNIVERSITY OF WASHINGTON

(OSU scores listed first in each case)

| Year | Scores | OSU Won | OSU Lost |
|-----------------|---|---------|----------|
| 1904 | — 22-19 | 1 | 0 |
| 1910 | — 26-14 | 0 | 1 |
| 1911 | — 21-28 | 0 | 1 |
| 1912 | — 11-13, 17-20, 18-12, 9-8 | 2 | 2 |
| 1913 | — 18-14, 14-7, 15-28, 14-15 | 2 | 2 |
| 1914 | — 23-32, 9-32, 10-28, 18-22, 20-13, 15-32 | 1 | 5 |
| 1915 | — 18-20, 14-25, 14-23, 16-26 | 0 | 4 |
| 1916 | — 21-24, 25-22, 26-21, 25-9 | 3 | 1 |
| 1917 | — 20-27, 27-14, 3-11, 13-25 | 1 | 3 |
| 1918 | — 19-8, 19-8, 41-9, 36-12 | 4 | 0 |
| 1919 | — 24-16, 18-17, 17-18, 16-28 | 2 | 2 |
| 1920 | — 20-22, 20-12, 31-10, 17-16 | 3 | 1 |
| 1921 | — 24-29, 19-47 | 0 | 2 |
| 1922 | — 30-39, 31-32, 26-21, 31-27 | 2 | 2 |
| 1923 | — 38-28, 28-25 | 2 | 0 |
| 1924 | — 20-27, 33-27 | 1 | 1 |
| 1925 | — 17-32, 27-16 | 1 | 1 |
| 1926 | — 28-21, 21-29 | 1 | 1 |
| 1927 | — 27-41, 31-27 | 0 | 2 |
| 1928 | — 22-23, 26-29 | 0 | 2 |
| 1929 | — 24-35, 28-37 | 0 | 2 |
| 1930 | — 34-24, 24-36, 34-32, 19-17 | 3 | 1 |
| 1931 | — 23-31, 37-23, 30-39, 26-28 | 1 | 3 |
| 1932 | — 26-24, 27-30, 30-14, 37-32 | 3 | 1 |
| 1933 | — 42-34, 24-30, 33-29, 32-26 | 3 | 1 |
| 1934 | — 25-21, 28-18, 21-24, 26-35 | 2 | 2 |
| 1935 | — 25-30, 25-30, 31-26, 28-17 | 2 | 2 |
| 1936 | — 22-35, 31-35, 30-39, 19-25, 29-35 | 0 | 5 |
| Olympic Playoff | | | |
| 1937 | — 31-37, 28-38, 28-27, 40-22 | 2 | 2 |
| 1938 | — 43-28, 25-27, 29-37, 30-40 | 1 | 3 |
| 1939 | — 21-34, 20-30, 35-41, 48-41 | 1 | 3 |
| 1940 | — 45-26, 49-32, 46-31, 35-41 | 3 | 1 |
| 1941 | — 34-40, 33-34, 36-23, 34-28 | 2 | 2 |
| 1942 | — 45-35, 38-43, 40-47, 51-41 | 2 | 2 |
| 1943 | — 42-39, 39-44, 33-53, 35-44 | 1 | 3 |
| 1944 | — 33-38, 36-42, 30-54, 29-56 | 0 | 4 |
| 1945 | — 45-48, 22-42, 57-43, 63-43 | 2 | 2 |
| 1946 | — 53-37, 58-48, 41-47, 55-36 | 3 | 1 |
| 1947 | — 59-37, 44-60, 56-52, 84-63 | 3 | 1 |
| 1948 | — 71-63, 74-55, 26-52, 23-27, 42-59 | 2 | 3 |
| 1949 | — 64-62, 52-50, 43-54, 59-45 | 3 | 1 |
| 1950 | — 56-46, 44-52, 45-47, 54-57 | 1 | 3 |
| 1951 | — 40-41, 46-41, 38-47, 36-40 | 1 | 3 |
| 1952 | — 37-46, 41-49, 56-69, 37-54 | 0 | 4 |
| 1953 | — 54-77, 56-68, 53-69, 60-73 | 0 | 4 |
| 1954 | — 61-49, 54-51, 70-47, 47-51 | 3 | 1 |
| 1955 | — 57-58, 66-38, 70-63, 55-51, 57-43 | 4 | 1 |
| 1956 | — 63-83, 58-66 | 0 | 2 |
| 1957 | — 71-58, 53-64, 51-58 | 1 | 2 |
| 1958 | — 81-58, 42-45 | 1 | 1 |
| 1959 | — 59-69, 59-75 | 0 | 2 |
| 1960 | — 51-57, 52-62 | 0 | 2 |

| | | | | |
|-----------------|---|---------------------|----|-----|
| 1961 | — | 47-58, 74-46 | 1 | 1 |
| 1962 | — | 55-48, 61-73 | 1 | 1 |
| 1963 | — | 57-45, 65-48 | 2 | 0 |
| 1964 | — | 91-60, 67-59 | 2 | 0 |
| 1965 | — | 67-63, 70-79, 54-45 | 2 | 1 |
| 1966 | — | 44-45, 67-59, 54-43 | 2 | 1 |
| 1967 | — | 61-57, 69-66 | 2 | 0 |
| 1968 | — | 56-68, 74-72 | 1 | 1 |
| All-Time Totals | | | 91 | 107 |

ALL-TIME RECORD AGAINST WASHINGTON STATE UNIVERSITY
(OSU scores listed first in each case)

| Year | Scores | OSU Won | OSU Lost |
|------|------------------------------|---------|----------|
| 1907 | — 30-14 | 1 | 0 |
| 1908 | — 30-16, 16-14 | 2 | 0 |
| 1910 | — 15-27, 24-27, 18-29 | 0 | 3 |
| 1911 | — 33-9 | 1 | 0 |
| 1912 | — 19-14, 12-4, 29-12, 15-5 | 4 | 0 |
| 1913 | — 20-22, 11-16, 13-4, 23-20 | 2 | 2 |
| 1914 | — 24-12, 29-12 | 2 | 0 |
| 1915 | — 21-23, 32-21 | 1 | 1 |
| 1916 | — 21-23, 25-17 | 1 | 1 |
| 1917 | — 17-28 | 0 | 1 |
| 1918 | — 36-17, 25-12 | 2 | 0 |
| 1919 | — 17-36, 9-41, 20-31, 36-31 | 1 | 3 |
| 1920 | — 31-11, 26-23, 34-50, 21-40 | 2 | 2 |
| 1921 | — 36-31, 15-27, 18-26, 35-25 | 2 | 2 |
| 1922 | — 32-19, 29-20 | 2 | 0 |
| 1923 | — 24-15, 16-19 | 1 | 1 |
| 1924 | — 24-19, 28-20 | 2 | 0 |
| 1925 | — 18-14, 30-17 | 2 | 0 |
| 1926 | — 31-24, 31-20 | 2 | 0 |
| 1927 | — 30-19, 22-21 | 2 | 0 |
| 1928 | — 32-14, 21-28 | 1 | 1 |
| 1929 | — 18-30, 26-35 | 0 | 2 |
| 1930 | — 27-40, 27-28, 25-28, 29-27 | 1 | 3 |
| 1931 | — 29-23, 24-30, 21-20, 30-44 | 2 | 2 |
| 1932 | — 22-31, 22-33, 24-28, 26-28 | 0 | 4 |
| 1933 | — 25-22, 20-27, 25-22, 31-34 | 2 | 2 |
| 1934 | — 28-16, 24-26, 26-23, 15-24 | 2 | 2 |
| 1935 | — 25-19, 38-28, 27-30, 36-22 | 3 | 1 |
| 1936 | — 27-26, 31-32, 33-26, 41-26 | 3 | 1 |
| 1937 | — 20-23, 32-37, 17-22, 23-42 | 0 | 4 |
| 1938 | — 31-41, 21-25, 34-41, 25-26 | 0 | 4 |
| 1939 | — 19-30, 25-38, 41-47, 35-42 | 0 | 4 |
| 1940 | — 40-47, 33-31, 37-46, 41-40 | 2 | 2 |
| 1941 | — 45-39, 44-42, 37-49, 50-45 | 3 | 1 |
| 1942 | — 52-47, 45-53, 36-34, 48-53 | 2 | 2 |
| 1943 | — 52-55, 35-54, 54-51, 43-34 | 2 | 2 |
| 1944 | — 41-45, 35-49, 45-52, 55-44 | 1 | 3 |
| 1945 | — 54-32, 48-36, 31-46, 45-42 | 3 | 1 |
| 1946 | — 50-48, 34-49, 63-43, 54-33 | 3 | 1 |
| 1947 | — 52-28, 53-30, 51-30, 32-49 | 3 | 1 |
| 1948 | — 49-33, 43-38, 65-49, 58-52 | 4 | 0 |
| 1949 | — 41-47, 42-34, 52-47, 51-42 | 3 | 1 |
| 1950 | — 38-42, 54-53, 39-53, 34-51 | 1 | 3 |
| 1951 | — 57-46, 42-29, 49-37, 38-45 | 2 | 2 |
| 1952 | — 53-45, 44-54, 44-56, 37-45 | 1 | 3 |
| 1953 | — 39-27, 45-50, 50-56, 50-64 | 1 | 3 |
| 1954 | — 65-41, 65-54, 51-49, 62-41 | 4 | 0 |

| | | | | |
|----------------|---|-----------------------------------|-----|----|
| 1955 | — | 68-48, 70-58, 56-52, 73-61, 66-68 | 4 | 1 |
| 1956 | — | 59-40, 52-58 | 1 | 1 |
| 1957 | — | 65-59, 70-49 | 2 | 0 |
| 1958 | — | 69-31, 67-62 | 2 | 0 |
| 1959 | — | 76-66, 72-58 | 2 | 0 |
| 1960 | — | 49-38, 62-59 | 2 | 0 |
| 1961 | — | 76-66, 61-72, 72-47, 53-52 | 3 | 1 |
| 1962 | — | 78-66, 69-56, 68-65, 62-55, 63-46 | 5 | 0 |
| 1963 | — | 74-47, 61-50, 79-56, 74-65 | 4 | 0 |
| 1964 | — | 80-66, 75-58 | 2 | 0 |
| 1965 | — | 53-64, 66-51 | 1 | 1 |
| 1966 | — | 68-52, 54-47 | 2 | 0 |
| 1967 | — | 63-61, 51-49 | 2 | 0 |
| 1968 | — | 65-61, 62-82, 76-81 | 1 | 2 |
| All-Time Total | | | 112 | 78 |

ALL-TIME RECORD AGAINST UNIVERSITY OF IDAHO

(OSU scores listed first in each case)

| Year | Scores | OSU Won | OSU Lost |
|------|------------------------------|---------|----------|
| 1910 | — 25-28, 22-15, 18-16 | 2 | 1 |
| 1912 | — 30-11, 26-14, 20-1 | 3 | 0 |
| 1913 | — 23-12, 20-21, 12-10, 13-9 | 3 | 1 |
| 1915 | — 15-18, 19-20 | 0 | 2 |
| 1916 | — 19-17, 35-14 | 2 | 0 |
| 1919 | — 13-39, 11-51 | 0 | 2 |
| 1920 | — 21-30 | 0 | 1 |
| 1921 | — 24-23, 18-29 | 1 | 1 |
| 1923 | — 22-23, 21-36 | 0 | 2 |
| 1924 | — 23-22, 20-16 | 2 | 0 |
| 1925 | — 19-18, 24-15 | 2 | 0 |
| 1926 | — 31-24, 14-23 | 1 | 1 |
| 1927 | — 28-29, 17-24 | 0 | 2 |
| 1928 | — 31-28, 20-22 | 1 | 1 |
| 1929 | — 23-22, 44-39 | 2 | 0 |
| 1930 | — 23-41, 40-27, 37-28, 30-41 | 2 | 2 |
| 1931 | — 52-30, 41-34, 37-24, 47-40 | 4 | 0 |
| 1932 | — 33-31, 35-28, 24-23, 31-26 | 4 | 0 |
| 1933 | — 32-31, 29-25, 46-26, 26-30 | 3 | 1 |
| 1934 | — 25-31, 32-23, 40-14, 22-34 | 2 | 2 |
| 1935 | — 25-18, 34-18, 26-24, 35-27 | 4 | 0 |
| 1936 | — 31-24, 45-19, 22-21, 33-22 | 4 | 0 |
| 1937 | — 42-17, 23-30, 34-30, 28-23 | 3 | 1 |
| 1938 | — 24-49, 26-29, 32-34, 22-29 | 0 | 4 |
| 1939 | — 42-29, 35-30, 32-30, 48-41 | 4 | 0 |
| 1940 | — 48-36, 42-38, 40-28, 20-18 | 4 | 0 |
| 1941 | — 43-19, 41-35, 35-42, 41-32 | 3 | 1 |
| 1942 | — 47-45, 35-29, 49-30, 53-30 | 4 | 0 |
| 1943 | — 48-32, 57-51, 52-49, 44-56 | 3 | 1 |
| 1944 | — 39-24, 38-34, 34-28, 52-48 | 4 | 0 |
| 1945 | — 43-35, 31-32, 50-28, 44-33 | 3 | 1 |
| 1946 | — 49-41, 49-45, 37-42, 38-43 | 2 | 2 |
| 1947 | — 77-40, 71-37, 46-57, 69-35 | 3 | 1 |
| 1948 | — 43-47, 59-39, 52-45, 58-44 | 3 | 1 |
| 1949 | — 43-31, 69-53, 39-51, 47-35 | 3 | 1 |
| 1950 | — 48-37, 51-39, 48-44, 60-46 | 4 | 0 |
| 1951 | — 51-43, 38-55, 34-29, 31-39 | 2 | 2 |
| 1952 | — 64-65, 50-74, 43-46, 53-49 | 1 | 3 |
| 1953 | — 49-65, 59-55, 62-64, 78-52 | 2 | 2 |
| 1954 | — 65-70, 65-60, 55-70, 69-53 | 2 | 2 |
| 1955 | — 59-52, 69-63, 80-65, 67-56 | 4 | 0 |

| | | | | |
|----------------|---|-----------------------------------|-----|----|
| 1956 | — | 55-58, 69-59 | 1 | 1 |
| 1957 | — | 67-74, 81-53 | 1 | 1 |
| 1958 | — | 70-51, 55-62 | 1 | 1 |
| 1959 | — | 87-84, 46-42 | 2 | 0 |
| 1960 | — | 49-48, 56-62, 55-53 | 2 | 1 |
| 1961 | — | 63-53, 67-52, 55-49, 57-62, 47-54 | 3 | 2 |
| 1962 | — | 74-59, 71-68, 51-52, 65-50 | 3 | 1 |
| 1963 | — | 80-53 | 1 | 0 |
| 1964 | — | 72-46, 112-62 | 2 | 0 |
| 1965 | — | 60-48 | 1 | 0 |
| 1967 | — | 56-57 | 0 | 1 |
| All-Time Total | | | 113 | 49 |

ALL-TIME RECORD AGAINST SOUTHERN CALIFORNIA

(OSU scores listed first in each case)

| Year | Scores | OSU Won | OSU Lost | |
|----------------|--------|---------------------|----------|----|
| 1925 | — | 30-22 | 1 | 0 |
| 1933 | — | 35-33, 28-39, 34-19 | 2 | 1 |
| 1935 | — | 38-35, 31-36, 31-32 | 1 | 2 |
| 1936 | — | 45-40, 36-50 | 1 | 1 |
| 1940 | — | 51-54, 25-62 | 0 | 2 |
| 1949 | — | 40-60 | 0 | 1 |
| 1954 | — | 48-53, 65-47, 45-48 | 1 | 2 |
| 1955 | — | 43-45, 35-55 | 0 | 2 |
| 1956 | — | 47-50, 53-84 | 0 | 2 |
| 1957 | — | 49-55, 67-54 | 1 | 1 |
| 1958 | — | 69-50, 58-52 | 2 | 0 |
| 1959 | — | 41-49, 61-53 | 1 | 1 |
| 1960 | — | 59-85, 62-68 | 0 | 2 |
| 1961 | — | 62-58, 68-74 | 1 | 1 |
| 1963 | — | 58-49, 58-67 | 1 | 1 |
| 1965 | — | 65-63, 38-64 | 1 | 1 |
| 1966 | — | 59-56, 60-70 | 1 | 1 |
| 1967 | — | 47-62, 63-72 | 0 | 2 |
| 1968 | — | 47-49, 63-71 | 0 | 2 |
| All-Time Total | | | 14 | 25 |

ALL-TIME RECORD AGAINST UCLA

(OSU scores listed first in each case)

| Year | Score | OSU Won | OSU Lost | |
|----------------|-------|----------------------------|----------|----|
| 1937 | — | 38-40 | 0 | 1 |
| 1938 | — | 39-25 | 1 | 0 |
| 1947 | — | 69-52, 63-46 | 2 | 0 |
| 1949 | — | 53-41, 39-46, 41-35 | 2 | 1 |
| 1953 | — | 63-73, 43-58, 58-74, 61-69 | 0 | 4 |
| 1955 | — | 82-75, 83-64 | 2 | 0 |
| 1956 | — | 56-77, 59-77 | 0 | 2 |
| 1957 | — | 37-59, 53-64 | 0 | 2 |
| 1958 | — | 61-68, 61-77 | 0 | 2 |
| 1959 | — | 62-73, 59-71 | 0 | 2 |
| 1962 | — | 69-88 | 0 | 1 |
| 1965 | — | 53-83, 55-73 | 0 | 2 |
| 1966 | — | 35-79, 64-51 | 1 | 1 |
| 1967 | — | 44-76, 50-72 | 0 | 2 |
| 1968 | — | 52-55, 71-88 | 0 | 2 |
| All-Time Total | | | 9 | 21 |

ALL-TIME RECORD AGAINST STANFORD

(OSU scores listed first in each case)

| Year | Scores | OSU Won | OSU Lost |
|----------------|-----------------------|---------|----------|
| 1916 | — 28-10 | 1 | 0 |
| 1917 | — 23-17, 19-13 | 2 | 0 |
| 1920 | — 26-41, 15-34 | 0 | 2 |
| 1921 | — 19-32, 25-33 | 0 | 2 |
| 1922 | — 37-24, 25-14 | 2 | 0 |
| 1930 | — 29-24 | 1 | 0 |
| 1932 | — 26-45 | 0 | 1 |
| 1936 | — 33-23 | 1 | 0 |
| 1942 | — 28-41, 42-33, 35-40 | 1 | 2 |
| 1948 | — 48-53 | 0 | 1 |
| 1953 | — 58-46 | 1 | 0 |
| 1956 | — 69-59, 50-75 | 1 | 1 |
| 1957 | — 64-63, 58-60 | 1 | 1 |
| 1958 | — 68-59, 57-69 | 1 | 1 |
| 1959 | — 68-56, 54-71 | 1 | 1 |
| 1960 | — 38-43, 45-40 | 1 | 1 |
| 1962 | — 58-57, 55-49 | 2 | 0 |
| 1963 | — 65-58, 69-96 | 1 | 1 |
| 1964 | — 65-57, 65-57 | 2 | 0 |
| 1965 | — 61-60, 48-51, 47-45 | 2 | 1 |
| 1966 | — 63-46, 56-54, 63-57 | 3 | 0 |
| 1967 | — 51-58, 54-51 | 1 | 1 |
| 1968 | — 67-51, 67-70 | 1 | 1 |
| All-Time Total | | 26 | 17 |

ALL-TIME RECORD AGAINST CALIFORNIA

(OSU scores listed first in each case)

| Year | Score | OSU Won | OSU Lost |
|-----------------|-------------------------------------|---------|----------|
| 1916 | — 26-17, 14-26, 22-27, 29-20 | 2 | 2 |
| 1917 | — 24-28, 11-20 | 0 | 2 |
| 1921 | — 16-33, 10-31, 19-24, 10-22 | 0 | 4 |
| 1925 | — 32-25, 17-32, 19-33 (PCC Playoff) | 1 | 2 |
| 1931 | — 26-25 | 1 | 0 |
| 1932 | — 22-27 | 0 | 1 |
| 1938 | — 34-46 | 0 | 1 |
| 1948 | — 55-60, 63-47 | 1 | 1 |
| 1952 | — 61-59, 53-65 | 1 | 1 |
| 1956 | — 63-65, 56-69 | 0 | 2 |
| 1957 | — 60-73, 51-62 | 0 | 2 |
| 1958 | — 55-43, 51-61, 45-57 | 1 | 2 |
| 1959 | — 40-57, 52-55 | 0 | 2 |
| 1960 | — 48-67, 47-62 | 0 | 2 |
| 1963 | — 59-61, 70-60, 58-50 | 2 | 1 |
| 1964 | — 55-65, 61-49 | 1 | 1 |
| 1965 | — 74-57, 53-55 | 1 | 1 |
| 1966 | — 77-62, 63-50 | 2 | 0 |
| 1967 | — 45-42, 58-71 | 1 | 1 |
| All-Time Totals | | 16 | 28 |

ALL-TIME RECORD AGAINST AIR FORCE ACADEMY

(OSU scores listed first in each case)

| Year | Score | OSU Won | OSU Lost |
|----------------|---------|---------|----------|
| 1959 | — 49-47 | 1 | 0 |
| 1966 | — 53-42 | 1 | 0 |
| All-Time Total | | 2 | 0 |

ALL-TIME RECORD AGAINST UNIVERSITY OF PORTLAND

(OSU scores listed first in each case)

| Year | Score | OSU Won | OSU Lost |
|----------------|-----------------------|---------|----------|
| 1947 | — 70-30, 58-38 | 2 | 0 |
| 1948 | — 56-45, 48-44, 64-54 | 3 | 0 |
| 1949 | — 43-33, 70-53, 61-45 | 3 | 0 |
| 1950 | — 51-46 | 1 | 0 |
| 1951 | — 53-58, 65-50, 55-43 | 2 | 1 |
| 1952 | — 52-47, 48-75, 43-52 | 1 | 2 |
| 1953 | — 63-68, 66-39 | 1 | 1 |
| 1954 | — 84-65 | 1 | 0 |
| 1957 | — 55-56 | 0 | 1 |
| 1958 | — 75-49 | 1 | 0 |
| 1960 | — 51-43 | 1 | 0 |
| 1961 | — 44-47, 58-48 | 1 | 1 |
| 1962 | — 80-63, 75-64 | 2 | 0 |
| 1963 | — 58-67, 66-61 | 1 | 1 |
| 1964 | — 97-68, 95-61 | 2 | 0 |
| 1966 | — 73-63, 68-43 | 2 | 0 |
| 1967 | — 64-44, 43-48 | 1 | 1 |
| 1968 | — 65-56, 61-67 | 1 | 1 |
| All-Time Total | | 27 | 10 |

ALL-TIME RECORD AGAINST ARIZONA STATE

(OSU scores listed first in each case)

| Year | Score | OSU Won | OSU Lost |
|----------------|----------------|---------|----------|
| 1961 | — 77-79, 65-64 | 1 | 1 |
| 1963 | — 83-65 | 1 | 0 |
| 1965 | — 66-52 | 1 | 0 |
| 1966 | — 56-46 | 1 | 0 |
| All-Time Total | | 4 | 1 |

ALL-TIME RECORD AGAINST ARKANSAS

(OSU scores listed first in each case)

| Year | Score | OSU Won | OSU Lost |
|----------------|---------|---------|----------|
| 1949 | — 56-38 | 1 | 0 |
| All-Time Total | | 1 | 0 |

ALL-TIME RECORD AGAINST ARMY

(OSU scores listed first in each case)

| Year | Score | OSU Won | OSU Lost |
|----------------|---------|---------|----------|
| 1956 | — 65-64 | 1 | 0 |
| All-Time Total | | 1 | 0 |

ALL-TIME RECORD AGAINST BAYLOR

(OSU scores listed first in each case)

| Year | Score | OSU Won | OSU Lost |
|----------------|---------|---------|----------|
| 1956 | — 57-62 | 0 | 1 |
| All-Time Total | | 0 | 1 |

ALL-TIME RECORD AGAINST BRADLEY

(OSU scores listed first in each case)

| Year | Score | OSU Won | OSU Lost |
|----------------|----------------|---------|----------|
| 1942 | — 46-47 | 0 | 1 |
| 1943 | — 41-42 | 0 | 1 |
| 1951 | — 74-77, 75-45 | 1 | 1 |
| 1952 | — 57-53, 61-55 | 2 | 0 |
| All-Time Total | | 3 | 3 |

ALL-TIME RECORD AGAINST BRIGHAM YOUNG UNIVERSITY

(OSU scores listed first in each case)

| Year | Score | OSU Won | OSU Lost |
|----------------|----------------|---------|----------|
| 1928 | — 37-22 | 1 | 0 |
| 1940 | — 57-30, 42-47 | 1 | 1 |
| 1953 | — 66-69, 67-65 | 1 | 1 |
| 1957 | — 62-55 | 1 | 0 |
| 1964 | — 68-58 | 1 | 0 |
| 1967 | — 92-76 | 1 | 0 |
| All-Time Total | | 6 | 2 |

ALL-TIME RECORD AGAINST BRITISH COLUMBIA

(OSU scores listed first in each case)

| Year | Score | OSU Won | OSU Lost |
|----------------|---------|---------|----------|
| 1964 | — 87-47 | 1 | 0 |
| All-Time Total | | 1 | 0 |

ALL-TIME RECORD AGAINST BUTLER

(OSU scores listed first in each case)

| Year | Score | OSU Won | OSU Lost |
|----------------|---------|---------|----------|
| 1942 | — 29-35 | 0 | 1 |
| All-Time Total | | 0 | 1 |

ALL-TIME RECORD AGAINST CANISIUS

(OSU scores listed first in each case)

| Year | Score | OSU Won | OSU Lost |
|----------------|---------|---------|----------|
| 1947 | — 48-40 | 1 | 0 |
| 1948 | — 50-48 | 1 | 0 |
| 1950 | — 45-58 | 0 | 1 |
| 1951 | — 47-59 | 0 | 1 |
| All-Time Total | | 2 | 2 |

ALL-TIME RECORD AGAINST CINCINNATI

(OSU scores listed first in each case)

| Year | Score | OSU Won | OSU Lost |
|----------------|----------------|---------|----------|
| 1963 | — 46-80 | 0 | 1 |
| 1964 | — 53-57, 82-61 | 1 | 1 |
| 1965 | — 56-71 | 0 | 1 |
| All-Time Total | | 1 | 3 |

ALL-TIME RECORD AGAINST CITY COLLEGE OF NEW YORK

(OSU scores listed first in each case)

| Year | Score | OSU Won | OSU Lost |
|----------------|---------|---------|----------|
| 1948 | — 51-58 | 0 | 1 |
| All-Time Total | | 0 | 1 |

ALL-TIME RECORD AGAINST COLORADO

(OSU scores listed first in each case)

| Year | Score | OSU Won | OSU Lost |
|----------------|----------------|---------|----------|
| 1941 | — 29-38, 41-42 | 0 | 2 |
| 1956 | — 53-63 | 0 | 1 |
| 1957 | — 58-67 | 0 | 1 |
| All-Time Total | | 0 | 4 |

ALL-TIME RECORD AGAINST COLORADO STATE

(OSU scores listed first in each case)

| Year | Score | OSU Won | OSU Lost |
|----------------|---------|---------|----------|
| 1941 | — 33-31 | 1 | 0 |
| 1964 | — 54-51 | 1 | 0 |
| All-Time Total | | 2 | 0 |

ALL-TIME RECORD AGAINST DePAUL UNIVERSITY

(OSU scores listed first in each case)

| Year | Score | OSU Won | OSU Lost |
|----------------|---------|---------|----------|
| 1946 | — 40-59 | 0 | 1 |
| All-Time Total | | 0 | 1 |

ALL-TIME RECORD AGAINST DUKE

(OSU scores listed first in each case)

| Year | Score | OSU Won | OSU Lost |
|----------------|---------|---------|----------|
| 1954 | — 61-71 | 0 | 1 |
| 1963 | — 63-85 | 0 | 1 |
| All-Time Total | | 0 | 2 |

ALL-TIME RECORD AGAINST GONZAGA UNIVERSITY

(OSU scores listed first in each case)

| Year | Score | OSU Won | OSU Lost |
|----------------|----------------|---------|----------|
| 1927 | — 36-24 | 1 | 0 |
| 1931 | — 43-30, 47-24 | 2 | 0 |
| 1932 | — 24-27 | 0 | 1 |
| 1958 | — 70-63 | 1 | 0 |
| 1962 | — 78-64 | 1 | 0 |
| 1963 | — 64-47 | 1 | 0 |
| All-Time Total | | 6 | 1 |

ALL-TIME RECORD AGAINST HAWAII

(OSU scores listed first in each case)

| Year | Score | OSU Won | OSU Lost |
|----------------|----------------|---------|----------|
| 1940 | — 43-20 | 1 | 0 |
| 1951 | — 55-43 | 1 | 0 |
| 1953 | — 58-74 | 0 | 1 |
| 1954 | — 73-54, 55-50 | 2 | 0 |
| 1955 | — 69-47 | 1 | 0 |
| 1959 | — 59-40 | 1 | 0 |
| 1960 | — 51-56, 72-46 | 1 | 1 |
| 1964 | — 71-55, 70-44 | 2 | 0 |
| 1965 | — 92-61 | 1 | 0 |
| 1966 | — 72-36 | 1 | 0 |
| 1967 | — 61-56, 58-54 | 2 | 0 |
| All-Time Total | | 13 | 2 |

ALL-TIME RECORD AGAINST HOUSTON

(OSU scores listed first in each case)

| Year | Score | OSU Won | OSU Lost |
|-----------------|---------|---------|----------|
| 1966 | — 63-60 | 1 | 0 |
| All-Time Record | | 1 | 0 |

ALL-TIME RECORD AGAINST IDAHO STATE

(OSU scores listed first in each case)

| Year | Score | OSU Won | OSU Lost |
|----------------|---------|---------|----------|
| 1959 | — 49-55 | 0 | 1 |
| All-Time Total | | 0 | 1 |

ALL-TIME RECORD AGAINST ILLINOIS

(OSU scores listed first in each case)

| Year | Score | OSU Won | OSU Lost |
|----------------|---------|---------|----------|
| 1949 | — 53-57 | 0 | 1 |
| 1951 | — 51-74 | 0 | 1 |
| All-Time Total | | 0 | 2 |

ALL-TIME RECORD AGAINST INDIANA

(OSU scores listed first in each case)

| Year | Score | OSU Won | OSU Lost |
|----------------|----------------|---------|----------|
| 1950 | — 60-65, 53-58 | 0 | 2 |
| 1951 | — 45-72 | 0 | 1 |
| 1954 | — 72-76, 67-51 | 1 | 1 |
| 1958 | — 62-51 | 1 | 0 |
| 1959 | — 53-57, 73-69 | 1 | 1 |
| 1964 | — 70-57, 56-52 | 2 | 0 |
| 1967 | — 60-71 | 0 | 1 |
| All-Time Total | | 5 | 6 |

ALL-TIME RECORD AGAINST IOWA

(OSU scores listed first in each case)

| Year | Score | OSU Won | OSU Lost |
|----------------|----------------|---------|----------|
| 1958 | — 67-77 | 0 | 1 |
| 1959 | — 72-71 | 1 | 0 |
| 1963 | — 61-55, 64-57 | 2 | 0 |
| All-Time Total | | 3 | 1 |

ALL-TIME RECORD AGAINST KENTUCKY

(OSU scores listed first in each case)

| Year | Score | OSU Won | OSU Lost |
|----------------|---------|---------|----------|
| 1967 | — 66-96 | 0 | 1 |
| All-Time Total | | 0 | 1 |

ALL-TIME RECORD AGAINST LONG ISLAND

(OSU scores listed first in each case)

| Year | Score | OSU Won | OSU Lost |
|----------------|---------|---------|----------|
| 1947 | — 50-56 | 0 | 1 |
| All-Time Total | | 0 | 1 |

ALL-TIME RECORD AGAINST LOUISIANA STATE UNIVERSITY

(OSU scores listed first in each case)

| Year | Score | OSU Won | OSU Lost |
|----------------|---------|---------|----------|
| 1964 | — 87-57 | 1 | 0 |
| All-Time Total | | 1 | 0 |

ALL-TIME RECORD AGAINST LOYOLA COLLEGE

(OSU scores listed first in each case)

| Year | Score | OSU Won | OSU Lost |
|----------------|---------|---------|----------|
| 1928 | — 19-29 | 0 | 1 |
| All-Time Total | | 0 | 1 |

ALL-TIME RECORD AGAINST MARQUETTE

(OSU scores listed first in each case)

| Year | Score | OSU Won | OSU Lost |
|----------------|---------|---------|----------|
| 1928 | — 15-16 | 0 | 1 |
| All-Time Total | | 0 | 1 |

ALL-TIME RECORD AGAINST MICHIGAN

(OSU scores listed first in each case)

| Year | Score | OSU Won | OSU Lost |
|----------------|---------|---------|----------|
| 1956 | — 84-71 | 1 | 0 |
| 1962 | — 89-54 | 1 | 0 |
| 1968 | — 61-80 | 0 | 1 |
| All-Time Total | | 2 | 1 |

ALL-TIME RECORD AGAINST MICHIGAN STATE

(OSU scores listed first in each case)

| Year | Score | OSU Won | OSU Lost |
|----------------|----------------|---------|----------|
| 1940 | — 38-33, 26-36 | 1 | 1 |
| 1943 | — 33-29 | 1 | 0 |
| All-Time Total | | 2 | 1 |

ALL-TIME RECORD AGAINST MINNESOTA

(OSU scores listed first in each case)

| Year | Score | OSU Won | OSU Lost |
|----------------|----------------|---------|----------|
| 1950 | — 44-60, 41-51 | 0 | 2 |
| 1956 | — 60-64 | 0 | 1 |
| 1967 | — 54-60 | 0 | 1 |
| All-Time Total | | 0 | 4 |

ALL-TIME RECORD AGAINST MISSOURI

(OSU scores listed first in each case)

| Year | Score | OSU Won | OSU Lost |
|----------------|---------|---------|----------|
| 1957 | — 41-71 | 0 | 1 |
| All-Time Total | | 0 | 1 |

ALL-TIME RECORD AGAINST MONTANA

(OSU scores listed first in each case)

| Year | Score | OSU Won | OSU Lost |
|----------------|----------------|---------|----------|
| 1927 | — 48-35, 25-38 | 1 | 1 |
| 1928 | — 43-44 | 0 | 1 |
| 1929 | — 29-25, 28-26 | 2 | 0 |
| 1960 | — 78-58, 78-58 | 2 | 0 |
| All-Time Total | | 5 | 2 |

ALL-TIME RECORD AGAINST MONTANA STATE

(OSU scores listed first in each case)

| Year | Score | OSU Won | OSU Lost |
|----------------|----------------|---------|----------|
| 1928 | — 36-55 | 0 | 1 |
| 1962 | — 82-76, 54-56 | 1 | 1 |
| All-Time Total | | 1 | 2 |

ALL-TIME RECORD AGAINST NAVY

(OSU scores listed first in each case)

| Year | Score | OSU Won | OSU Lost |
|----------------|---------|---------|----------|
| 1966 | — 55-59 | 0 | 1 |
| All-Time Total | | 0 | 1 |

ALL-TIME RECORD AGAINST NEBRASKA

(OSU scores listed first in each case)

| Year | Score | OSU Won | OSU Lost |
|----------------|----------------|---------|----------|
| 1941 | — 61-38 | 1 | 0 |
| 1946 | — 40-48 | 0 | 1 |
| 1954 | — 83-55 | 1 | 0 |
| 1960 | — 63-60, 67-65 | 2 | 0 |
| 1966 | — 63-75 | 0 | 1 |
| All-Time Total | | 4 | 2 |

ALL-TIME RECORD AGAINST NEW MEXICO STATE

(OSU scores listed first in each case)

| Year | Score | OSU Won | OSU Lost |
|----------------|---------|---------|----------|
| 1960 | — 54-50 | 1 | 0 |
| 1961 | — 65-57 | 1 | 0 |
| All-Time Total | | 2 | 0 |

ALL-TIME RECORD AGAINST NEW YORK UNIVERSITY

(OSU scores listed first in each case)

| Year | Score | OSU Won | OSU Lost |
|----------------|---------|---------|----------|
| 1950 | — 49-45 | 1 | 0 |
| 1951 | — 65-75 | 0 | 1 |
| All-Time Total | | 1 | 1 |

ALL-TIME RECORD AGAINST NORTH CAROLINA

(OSU scores listed first in each case)

| Year | Score | OSU Won | OSU Lost |
|----------------|---------|---------|----------|
| 1954 | — 65-53 | 1 | 0 |
| 1968 | — 61-68 | 0 | 1 |
| All-Time Total | | 1 | 1 |

ALL-TIME RECORD AGAINST NORTH CAROLINA STATE

(OSU scores listed first in each case)

| Year | Score | OSU Won | OSU Lost |
|----------------|---------|---------|----------|
| 1956 | — 54-59 | 0 | 1 |
| All-Time Total | | 0 | 1 |

ALL-TIME RECORD AGAINST NORTHWESTERN

(OSU scores listed first in each case)

| Year | Score | OSU Won | OSU Lost |
|----------------|---------|---------|----------|
| 1952 | — 69-58 | 1 | 0 |
| 1956 | — 63-61 | 1 | 0 |
| 1965 | — 67-65 | 1 | 0 |
| All-Time Total | | 3 | 0 |

ALL-TIME RECORD AGAINST OHIO STATE

(OSU scores listed first in each case)

| Year | Score | OSU Won | OSU Lost |
|----------------|---------|---------|----------|
| 1952 | — 57-61 | 0 | 1 |
| 1954 | — 62-60 | 1 | 0 |
| All-Time Total | | 1 | 1 |

ALL-TIME RECORD AGAINST OKLAHOMA

(OSU scores listed first in each case)

| Year | Score | OSU Won | OSU Lost |
|----------------|---------|---------|----------|
| 1947 | — 54-56 | 0 | 1 |
| All-Time Total | | 0 | 1 |

ALL-TIME RECORD AGAINST OKLAHOMA STATE

(OSU scores listed first in each case)

| Year | Score | OSU Won | OSU Lost |
|----------------|---------|---------|----------|
| 1949 | — 30-55 | 0 | 1 |
| 1968 | — 49-48 | 1 | 0 |
| All-Time Total | | 1 | 1 |

ALL-TIME RECORD AGAINST PENN STATE

(OSU scores listed first in each case)

| Year | Score | OSU Won | OSU Lost |
|----------------|---------|---------|----------|
| 1967 | — 64-61 | 1 | 0 |
| All-Time Total | | 1 | 0 |

ALL-TIME RECORD AGAINST PHILLIPS 66 OILERS

(OSU scores listed first in each case)

| Year | Score | OSU Won | OSU Lost |
|----------------|---------|---------|----------|
| 1951 | — 46-56 | 0 | 1 |
| 1952 | — 36-68 | 0 | 1 |
| 1968 | — 70-67 | 1 | 0 |
| All-Time Total | | 1 | 2 |

ALL-TIME RECORD AGAINST PITTSBURGH

(OSU scores listed first in each case)

| Year | Score | OSU Won | OSU Lost |
|----------------|----------------|---------|----------|
| 1951 | — 61-36, 53-34 | 2 | 0 |
| All-Time Total | | 2 | 0 |

ALL-TIME RECORD AGAINST RICE

(OSU scores listed first in each case)

| Year | Score | OSU Won | OSU Lost |
|----------------|---------|---------|----------|
| 1957 | — 54-55 | 0 | 1 |
| All-Time Total | | 0 | 1 |

ALL-TIME RECORD AGAINST ST. BONAVENTURE

(OSU scores listed first in each case)

| Year | Score | OSU Won | OSU Lost |
|----------------|---------|---------|----------|
| 1942 | — 38-33 | 1 | 0 |
| All-Time Total | | 1 | 0 |

ALL-TIME RECORD AGAINST ST. LOUIS

(OSU scores listed first in each case)

| Year | Score | OSU Won | OSU Lost |
|----------------|---------|---------|----------|
| 1928 | — 23-24 | 0 | 1 |
| 1967 | — 52-64 | 0 | 1 |
| All-Time Total | | 0 | 2 |

ALL-TIME RECORD AGAINST ST. MARY'S

(OSU scores listed first in each case)

| Year | Score | OSU Won | OSU Lost |
|----------------|----------------|---------|----------|
| 1930 | — 21-29, 33-20 | 1 | 1 |
| 1967 | — 61-40 | 1 | 0 |
| All-Time Total | | 2 | 1 |

ALL-TIME RECORD AGAINST SAN FRANCISCO

(OSU scores listed first in each case)

| Year | Score | OSU Won | OSU Lost |
|----------------|----------------|---------|----------|
| 1931 | — 18-28 | 0 | 1 |
| 1932 | — 28-40 | 0 | 1 |
| 1948 | — 42-44 | 0 | 1 |
| 1955 | — 34-60, 56-57 | 0 | 2 |
| 1957 | — 62-40 | 1 | 0 |
| 1963 | — 65-61 | 1 | 0 |
| 1965 | — 58-66 | 0 | 1 |
| 1968 | — 52-63 | 0 | 1 |
| All-Time Total | | 2 | 7 |

ALL-TIME RECORD AGAINST SANTA BARBARA

(OSU scores listed first in each case)

| Year | Score | OSU Won | OSU Lost |
|----------------|---------|---------|----------|
| 1961 | — 53-62 | 0 | 1 |
| All-Time Total | | 0 | 1 |

ALL-TIME RECORD AGAINST SANTA CLARA

(OSU scores listed first in each case)

| Year | Score | OSU Won | OSU Lost |
|----------------|----------------|---------|----------|
| 1929 | — 36-30 | 1 | 0 |
| 1953 | — 66-68, 69-68 | 1 | 1 |
| 1955 | — 39-34, 45-56 | 1 | 1 |
| All-Time Total | | 3 | 2 |

ALL-TIME RECORD AGAINST SEATTLE UNIVERSITY

(OSU scores listed first in each case)

| Year | Score | OSU Won | OSU Lost |
|----------------|-----------------------|---------|----------|
| 1955 | — 64-49, 83-71 | 2 | 0 |
| 1958 | — 63-55 | 1 | 0 |
| 1961 | — 67-53, 73-65 | 2 | 0 |
| 1962 | — 82-73, 73-74, 69-65 | 2 | 1 |
| 1963 | — 58-60, 66-60, 70-66 | 2 | 1 |
| 1964 | — 85-79, 76-72, 57-61 | 2 | 1 |
| All-Time Total | | 11 | 3 |

ALL-TIME RECORD AGAINST TENNESSEE

(OSU scores listed first in each case)

| Year | Score | OSU Won | OSU Lost |
|----------------|---------|---------|----------|
| 1965 | — 48-27 | 1 | 0 |
| All-Time Total | | 1 | 0 |

ALL-TIME RECORD AGAINST TEXAS

(OSU scores listed first in each case)

| Year | Score | OSU Won | OSU Lost |
|----------------|---------|---------|----------|
| 1957 | — 63-64 | 0 | 1 |
| 1968 | — 52-42 | 1 | 0 |
| All-Time Total | | 1 | 1 |

ALL-TIME RECORD AGAINST TEXAS A & M

(OSU scores listed first in each case)

| Year | Score | OSU Won | OSU Lost |
|----------------|---------|---------|----------|
| 1942 | — 36-30 | 1 | 0 |
| All-Time Total | | 1 | 0 |

ALL-TIME RECORD AGAINST TULANE

(OSU scores listed first in each case)

| Year | Score | OSU Won | OSU Lost |
|----------------|---------|---------|----------|
| 1954 | — 70-74 | 0 | 1 |
| All-Time Total | | 0 | 1 |

ALL-TIME RECORD AGAINST UTAH

(OSU scores listed first in each case)

| Year | Score | OSU Won | OSU Lost |
|----------------|----------------|---------|----------|
| 1940 | — 37-53, 20-39 | 0 | 2 |
| 1941 | — 42-37, 42-36 | 2 | 0 |
| 1949 | — 42-53 | 0 | 1 |
| 1950 | — 53-41, 42-51 | 1 | 1 |
| 1958 | — 65-53 | 1 | 0 |
| 1959 | — 41-70, 38-62 | 0 | 2 |
| 1966 | — 64-70 | 0 | 1 |
| All-Time Total | | 4 | 7 |

ALL-TIME RECORD AGAINST UTAH STATE

(OSU scores listed first in each case)

| Year | Score | OSU Won | OSU Lost |
|----------------|----------------|---------|----------|
| 1940 | — 39-38, 41-39 | 2 | 0 |
| 1941 | — 42-26, 39-34 | 2 | 0 |
| 1942 | — 46-30 | 1 | 0 |
| 1949 | — 52-38 | 1 | 0 |
| All-Time Total | | 6 | 0 |

ALL-TIME RECORD AGAINST VILLANOVA

(OSU scores listed first in each case)

| Year | Score | OSU Won | OSU Lost |
|----------------|---------|---------|----------|
| 1956 | — 63-68 | 0 | 1 |
| 1966 | — 65-59 | 1 | 0 |
| All-Time Total | | 1 | 1 |

ALL-TIME RECORD AGAINST WASHINGTON UNIVERSITY

(St. Louis, Mo.)

(OSU scores listed first in each case)

| Year | Score | OSU Won | OSU Lost |
|----------------|---------|---------|----------|
| 1943 | — 40-32 | 1 | 0 |
| All-Time Score | | 1 | 0 |

ALL-TIME RECORD AGAINST WAYNE UNIVERSITY

(OSU scores listed first in each case)

| Year | Score | OSU Won | OSU Lost |
|----------------|---------|---------|----------|
| 1943 | — 41-29 | 1 | 0 |
| All-Time Total | | 1 | 0 |

ALL-TIME RECORD AGAINST WEST VIRGINIA

(OSU scores listed first in each case)

| Year | Score | OSU Won | OSU Lost |
|----------------|---------|---------|----------|
| 1962 | — 65-70 | 0 | 1 |
| All-Time Total | | 0 | 1 |

ALL-TIME RECORD AGAINST WICHITA

(OSU scores listed first in each case)

| Year | Score | OSU Won | OSU Lost |
|----------------|---------|---------|----------|
| 1959 | — 72-55 | 1 | 0 |
| All-Time Total | | 1 | 0 |

ALL-TIME RECORD AGAINST WISCONSIN

(OSU scores listed first in each case)

| Year | Score | OSU Won | OSU Lost |
|----------------|---------|---------|----------|
| 1928 | — 21-36 | 0 | 1 |
| 1950 | — 49-36 | 1 | 0 |
| 1961 | — 56-54 | 1 | 0 |
| All-Time Total | | 2 | 1 |

ALL-TIME RECORD AGAINST WYOMING

(OSU scores listed first in each case)

| Year | Score | OSU Won | OSU Lost |
|----------------|----------------|---------|----------|
| 1947 | — 63-46 | 1 | 0 |
| 1949 | — 55-50, 52-43 | 1 | 1 |
| 1956 | — 51-52, 53-46 | 1 | 1 |
| 1957 | — 68-55 | 1 | 0 |
| All-Time Total | | 4 | 2 |

ALL-TIME RECORD AGAINST YALE

(OSU scores listed first in each case)

| Year | Score | OSU Won | OSU Lost |
|----------------|---------|---------|----------|
| 1958 | — 79-69 | 1 | 0 |
| All-Time Total | | 1 | 0 |

BEST YEARS FOR OSU

(GAMES WON)

| Year | W | L | Coach | Captain |
|------|----|----|------------------|-----------------|
| 1925 | 29 | 8 | Bob Hager | Carlos Steele |
| 1947 | 28 | 5 | Slats Gill | Lew Beck |
| 1940 | 27 | 11 | Slats Gill | Frank Mandic |
| 1964 | 25 | 4 | Slats Gill | Mel Counts |
| 1962 | 24 | 5 | Slats Gill | Jay Carty |
| 1949 | 24 | 12 | Slats Gill | Cliff Crandall |
| 1955 | 22 | 8 | Slats Gill | game captains |
| 1963 | 22 | 9 | Slats Gill | Terry Baker |
| 1922 | 21 | 2 | R. B. Rutherford | Dick Stinson |
| 1933 | 21 | 6 | Slats Gill | Ed Lewis |
| 1966 | 21 | 7 | Paul Valenti | Charlie White |
| 1948 | 21 | 13 | Slats Gill | Cliff Crandall |
| 1924 | 20 | 5 | Bob Hager | Slats Gill |
| 1958 | 20 | 6 | Slats Gill | Ken Nanson |
| 1945 | 20 | 8 | Slats Gill | Bernie McGrath |
| 1923 | 19 | 7 | Bob Hager | Marshall Hielte |
| 1941 | 19 | 9 | Slats Gill | John Mandic |

Biggest Crowds In Coliseum History

| | | | |
|-----|---------------------------------|------|--------|
| 1. | OSU-Oregon | 1962 | 11,709 |
| 2. | OSU-Oregon | 1955 | 11,315 |
| 3. | OSU-USF (NCAA Regionals) | 1955 | 11,206 |
| 4. | OSU-Seattle | 1962 | 11,125 |
| 5. | OSU-Oregon | 1955 | 10,607 |
| 6. | OSU-Cincinnati | 1964 | 10,597 |
| 7. | OSU-Seattle (NCAA Regionals) | 1955 | 10,495 |
| 8. | OSU-UCLA | 1965 | 10,436 |
| 9. | OSU-Indiana | 1954 | 10,424 |
| 10. | OSU-UCLA (PCC Playoffs) | 1955 | 10,400 |
| 11. | OSU-Stanford | 1958 | 10,364 |

Biggest Crowds in Memorial Coliseum History (Portland)

| | | | | | | | |
|----|------------------|------|--------|----|-----------------------|------|--------|
| 1. | NCAA Finals | 1965 | 13,204 | 4. | OSU-BYU | 1964 | 13,012 |
| 2. | NCAA Semi-finals | 1965 | 13,197 | 5. | OSU-N. Carolina | 1967 | 12,955 |
| 3. | OSU-Cincinnati | 1964 | 13,078 | | (For basketball only) | | |

Weather Facts About Corvallis

Average yearly rainfall—37.94 inches
 Average yearly snowfall—7.53 inches
 Average temperature—52.89 degrees
 Average maximum temperature—63.39 degrees
 Average minimum temperature—42.34 degrees
 Warmest month—July (81.31 degrees ave.)
 Hottest day ever—107 degrees on July 20, 1946
 Coldest day ever—14 below zero in 1919
 Wettest year—1937, with 64.12 inches
 Driest year—1944, with 22.99 inches
 Greatest snowfall—51.9 inches in January, 1950

GILL COLISEUM

“A Basketball Showplace”

Gill Coliseum, home of Oregon State basketball, first opened its doors in the winter of 1949-50, and for many years has been one of the premier hoop plants in America.

Named after the late Slat Gill, who was head basketball coach at OSU for 36 years and later the school's athletic director, the building is perfect for basketball. It is not a fieldhouse. There are no posts.

Gill Coliseum was the site of the Western Regional NCAA tournament in 1952, 1953, 1954, 1955, 1956, 1957, 1964 and 1967, and it also was where the now-famous Far West Classic began. Later, OSU officials moved the holiday tournament to Portland's more populous area.

The Gill Coliseum building project actually got underway in June of 1948 when excavation for the huge building was started. Two unusually severe winters put the building considerably behind schedule, but the Coliseum was completed enough for the first regularly scheduled game in December of 1949.

Gill Coliseum covers one and one-third acres. Peak of the building is 83 feet above the floor, equivalent of a four-story building. Framework of the structure consists of 12 fabricated steel arches. In all, there are 1000 tons of structural steel in the building, and 85 per cent of the seats are on the sides.

Some 14,000 cubic yards of concrete, which amounts to 70,000 sacks of cement, went into the structure. In addition, more than 100,000 pumic blocks have been used inside for partitions and finishing work. The main playing floor, consisting of the finest grade maple, is large enough to put three full-size basketball courts if they run withwise.

Attendance capacity is somewhere between 10,500 and 11,000. Actually, the largest throng ever to see a game at Gill Coliseum was in 1962 when 11,709 viewed the OSU-Oregon game. Because of fire marshal regulations, that figure can never be reached again.



OSU Men Now Coaching Basketball

- Paul Valenti — Head Coach, Oregon State University
Jim Anderson — Assistant Coach, Oregon State University
Bill Harper — Freshman Coach, Oregon State University
Fred Winter — Head Coach, University of Washington
Red Rocha — Head Coach, University of Hawaii
Jim Padgett — Head Coach, University of California
Bob Allord — Head Coach, Warner Pacific College
Glen Kinney — Head Coach, Corvallis High School
Dick Ballantyne — Head Coach, South Salem High School
Frank Roelandt — Head Coach, Medford High School
Jack Hoxie — Head Coach, Junction City High School
Dick Gray — Head Coach, Benson High School (Portland)
Wayne Fox — Head Coach, North Bend High School
George Crandall — Head Coach, Wilson High School
Jack Orr — Head Coach, Tillamook High School
Wayne Lunde — Head Coach, Estacada High School
Don Carey — Head Coach, Stayton High School
John Wyttenberg — Head Coach, Sunset High School
Doug Pederson — Head Coach, Del Valley High, Walnut Creek, Cal.
Mike Doherty — Head Coach, McNary High School, Salem
John Abel — Head Coach, San Juan High School, Sacramento
Tom Wallenborn — Head Coach, Evergreen High, Vancouver, Wn.
Ron Critchfield — Head Coach, Palmar High, Salinas, Cal.
Gary Goble — Head Coach, Mark Morris High, Longview, Wn.
Larry Pryse — Head Coach, Davis High, Yakima, Wn.
Ralph Krafve — Head Coach, East Bakersfield, Bakersfield, Cal.
Rex Brenner — Head Coach, Etna High, Northern California
Jerry Droscher — Assistant Coach, Roseburg High School
Mike Carson — Head Coach, Gallileo High, San Francisco
Bill Wold — Head Coach, Douglas High School
Chris Christensen — Assistant Coach, Corvallis High School
Virg Webb — Head Coach, Laura High, Anaheim, Cal.
Ray Snyder — Head Coach, Homestead High, Homestead, Cal.
Dan Johnston — Assistant Coach, Anaheim, Cal.

Dancing Rally Girls At OSU

1955-56

Sylvia Kain
Connie Kinser
Kay Shideler
Joan Norman
Sue Gallo
Elaine Captain

1956-57

Nina Gollesrud
Verl Pilling
Cinda Lee
Cece Broome
Gaylee Briggs
Joan Service

1957-58

Carol Boesch
Harryette Fromong
Deann McMurray
Shirley Gonsalves
Judy Palmberg
Shirley Jones

1958-59

Barbie Bell
Irene Dean
Pat Mannagh
Pat Nielson
Jeanne Perrin
Judy White

1959-60

Kathi Booth
Ginny Evans
Sally Eldon
Judy Query
Geri Rose
Janice Phillips

1965-66

Kathy Anderson
Carla Bartlett
Lois Hochenauer
Joan Foote
Barbara Asmervig

1967-68

JoDell Moore
Tami Oberson
Chris Weatherill
Sally Vernier
Kathy Loghry

1960-61

Ginger Boal
Val Rouselle
Nancy Johnson
Mary Laurhammer
Jayne Makino
Kay Parker

1961-62

Jackie Travis
Pat Huffs Schmidt
Joan Arnold
Judy Young
Sue Schwabe
Marilyn Arnett

1962-63

Karen Cork
Judie Smith
Suzanne Stowe
Pat Phillips
Carol Mortenson
Sue Craig

1963-64

Karen Cox
Sue Shirley
Sue Weisner
Sandy Anderson
Carrie Case

1964-65

Kay Crosby
Janet Hall
Dolores Lumus
Meffie Meyer
Sally Mallicoat

1966-67

Lynette Kelly
Janet White
Mary Bartle
Carol Toombs
Terry Field

1968-69

Robin Bost
Merna Bender
Chris Kiyokawa
Sue Huddleston
Janet Harper

Oregon State's 1968-69 Basketball Squad

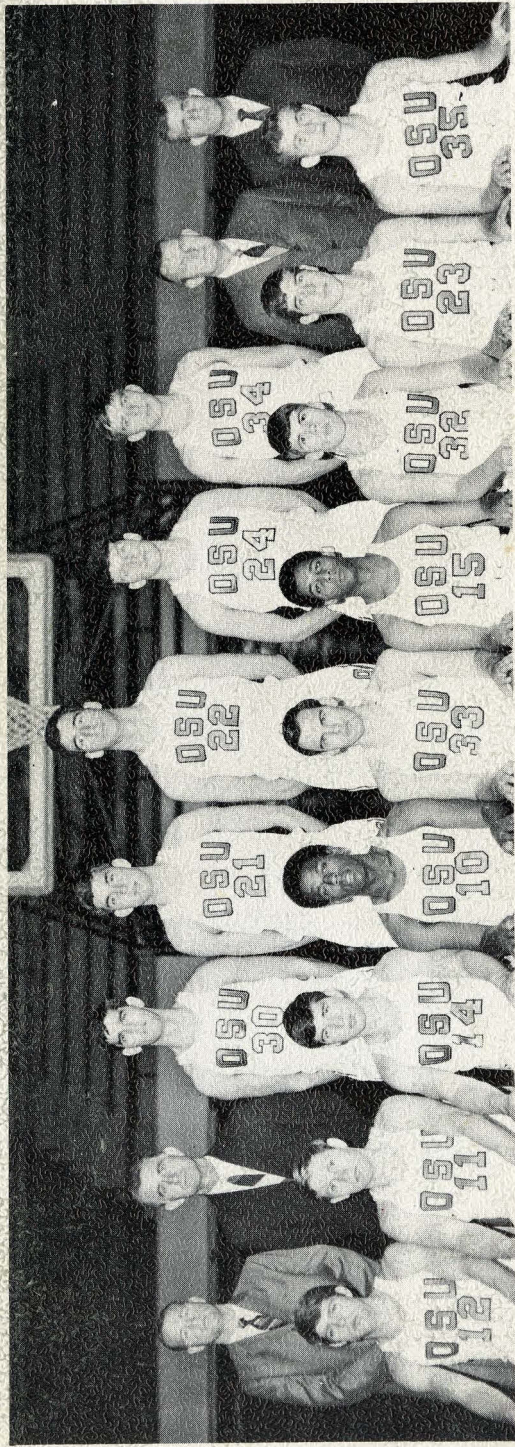

Front Row (left to right): Mike Markham, Gary Carroll, Tom Phipps, Brady Stewart, Bill More, Dave Moore, Tim Perkins, Larry Webber, Bruce Bertrand.

Second Row: Asst. Coach Jim Anderson, Head Coach Paul Valenti, Gary Arbelbide, Gary Freeman, Vic Bartolome, Jeff Haller, Jeff Kuter, Freshman Coach Bill Harper, and Manager John Becker.