

OREGON STATE UNIVERSITY

Pub 541-12a



Seniors Neal Jurgenson and Sam Whitehead

BASKETBALL

1973

\$1.00

STAR SOPHOMORE GUARD

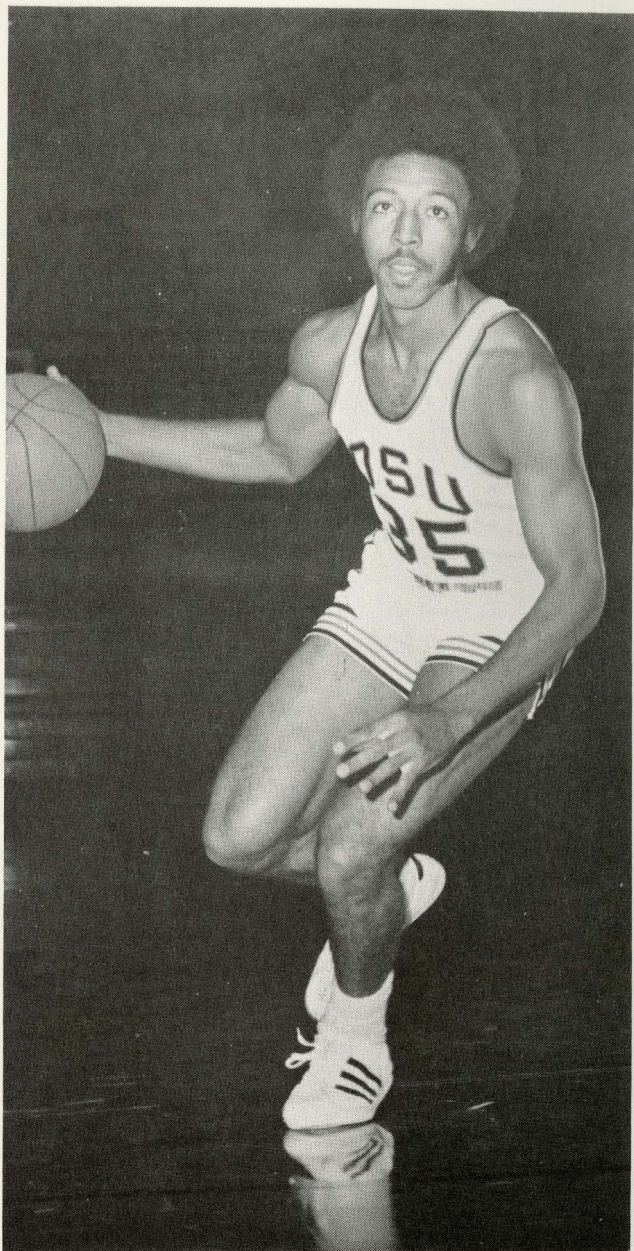

Charles Neal, 6-2, 175

TABLE OF CONTENTS

OSU FACTS AND PERSONNEL	2-6
The Administration, Athletic Staff Listings	2
Staff Photos	3-4
Jim Barratt, Comm Henness, Dennis Hedges	5
Paul Valenti, Bill Robertson, Loren Solum, John Eggers, Rod Commons	6
GILL COLISEUM	7
BASKETBALL COACHING STAFF	8-9
Ralph Miller	8
Jim Anderson, Dave Leach, Billy Nickleberry	9
BASKETBALL AWARDS	10-12
Chancellor's Trophy, Howard Merrill Award, John Wagner Award	10
Ed Lewis Award, Lew Beck Award, OSU All-American All- PCC	11
All-Pacific-8, All-Northern Division, Freddie Boyd's Honors	12
BASKETBALL RECORDS	13-21
Individual Scoring for Career Individual Rebounds for Career-Season-Game	13
Individual Scoring for Game-Season	14
OSU's Gill Coliseum Record, Best Years for OSU, Losing-Winning Streaks, OSU PAC-8 Records	15
Attendance Records, PAC-8 Teams in AP Polls	16
Highest Scores By and Against OSU, Best Freshman, 1972 Scoring Record	17
NCAA Tournament Resume	18
Ex-Beavers In the Pros, Ex-Beavers Now Ex-Pros, OSU's Big Players	19
OSU ND Championship Teams, ND Scoring Champions	20-21
OSU COACHING RECORDS	22-25
Pre Slats Gill Era	22
Slats Gill Era	22-23
Paul Valenti Era, Ralph Miller Era	23
OSU Team Captains, 1929-73	24
OSU Men Now Coaching	25
1972 STATISTICS, OSU AND PACIFIC-8	26-30
Pacific-8 Stats	26-27
Pacific-8 All-Conference, OSU Varsity-Rook Scores	28
OSU Varsity Stats	29
OSU Freshmen Stats	30
OSU PLAYER PROFILES	31-35
OSU ROSTER	36
FAR WEST BASKETBALL CLASSIC	37-47
FWC Schedule, Teams of the Past	37
FWC Participation	38
FWC Placings	39-40
OSU's 27-Game Winning Streak at FWC	40
FWC All-Stars	41
FWC Records	42
FWC Year By Year Resume	43-47
GILL COLISEUM ATTENDANCE RECORD YEAR BY YEAR	48-52
OSU VS. OPPONENTS	53-72
Records	53-54
Scores With Pacific-8 Opponents	54-59
Scores With Non-Conference Opponents	60-72

The Administration

PRESIDENT: Dr. Robert W. MacVicar (Wyoming)

DEAN OF ADMINISTRATION: Milosh Popovich (OSU)

DEAN OF STUDENTS: Dr. Robert W. Chick (Missouri)

FACULTY ATHLETIC REPRESENTATIVE: John R. Davis (Minnesota)

REGISTRAR: Wallace (Bud) Gibbs (OSU)

Facts On OSU

TOWN: Corvallis (Population 38,000)

ENROLLMENT: 15,500

WHEN ESTABLISHED: 1868, as land-grant institution

SCHOOL COLORS: Orange and Black

NICKNAME: Beavers, Orangemen

GYM: Gill Coliseum (capacity 1,000)

FOOTBALL: Parker Stadium (capacity 41,000)

BASEBALL: Coleman Field (capacity 3,000)

TRACK: Bell Field (capacity 5,000)

GOLF: Corvallis Country Club, Corvallis, Oregon

TENNIS: OSU Courts

The Staff

ATHLETIC DIRECTOR: Jim Barratt

ASSISTANT ATHLETIC DIRECTOR: Dennis Hedges

ASSISTANT TO THE DIRECTOR: Paul Valenti

ATHLETIC BUSINESS MANAGER: Comm Henness

TICKET MANAGER: Beth Monroe

HEAD BASKETBALL COACH: Ralph Miller

ASSISTANT COACHES: Jim Anderson, Dave Leach

ADMINISTRATIVE ASSISTANT: Virginia Williams

DEPARTMENT SECRETARIES: Ardis Rudisill, Ann McGinty, Ann Harper,
Pat Jurgens, Linda Commons, Carolyn Hutchins, Elaine Van Vleet

TRAINER: Bill Robertson

ASSISTANT TRAINER: Loren Solum

TEAM PHYSICIAN: Dr. John S. Giffin

EQUIPMENT MANAGER: Don Shelley

PUBLICITY DIRECTOR: John H. Eggers

ASSISTANT PUBLICITY DIRECTOR: Rod Commons

BAND DIRECTOR: James Douglass

Staff

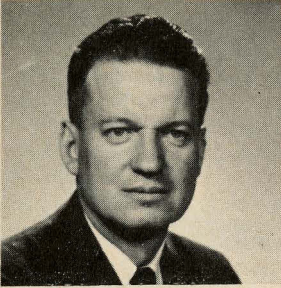

DR. ROBERT MACVICAR
President, OSU



JIM BARRATT
Athletic Director

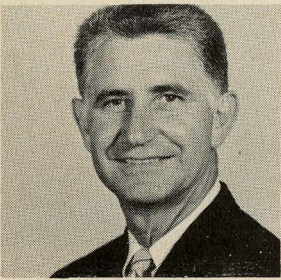

PAUL VALENTI
Ass't. to the Athletic Director

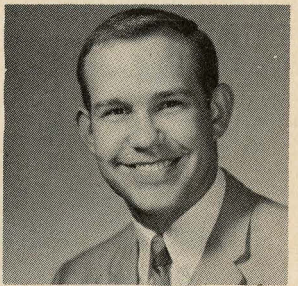

DENNY HEDGES
Assistant Athletic Director



DR. JOHN R. DAVIS
Faculty Athletic Representative

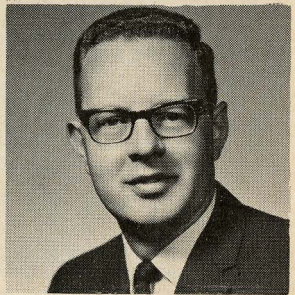

COMM HENNESS
Business Manager



JOHN EGGERS
Publicity Director

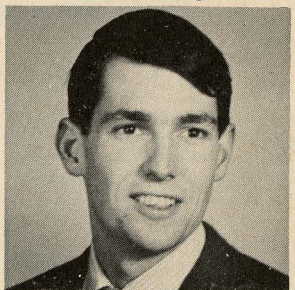

ROD COMMONS
Asst. Publicity Director

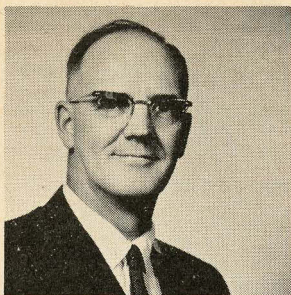

DR. JOHN S. GIFFIN
Team Physician

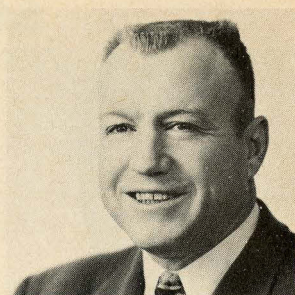

BILL ROBERTSON
Head Trainer

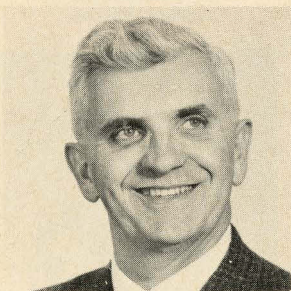

DON SHELLEY
Equipment Director

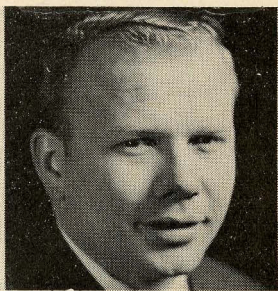

LOREN SOLUM
Assistant Trainer

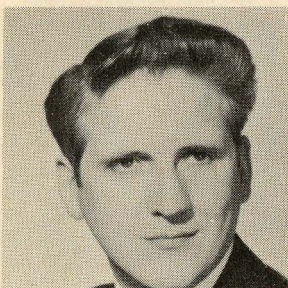

JAMES DOUGLASS
Band Director



BETH MONROE
Ticket Manager

ATHLETIC STAFF

JIM BARRATT — Athletic Director

Athletic Director at Oregon State University since 1966 is versatile Jim Barratt, who worked his way "through the chairs" into the top athletic post of the school.

Barratt, 47 was appointed in 1966, following the death of Slats Gill.

Barratt is Oregon State personified, and his roots are deep. As an undergraduate at OSU, he was editor of the school daily paper The Barometer, and extremely active in campus affairs. Following graduation in 1950, he became assistant alumni director, and a year later moved over to the athletic department as ticket manager.

Next came the role of athletic business manager and when Gill became athletic director in 1964, Barratt moved up to the post of assistant athletic director. Then, immediately after Gill's death, Jim became acting director prior to the final permanent appointment.

A native of Heppner where he was raised and graduated from high school, Barratt later enlisted in the Navy for World War II and saw a lot of overseas duty. In 1946, when he entered OSU, he married his childhood sweetheart, the former Dorothea Wilson. They have two daughters and one granddaughter.

Barratt handled all ticket sales for many years and his never-ending enthusiasm and attention to details helped establish him as one of the top men in the field. As chief aide to a pair of fine athletic directors, Spec Keene and Gill, Jim helped with virtually every affair of the department and learned his apprenticeship well.

The athletic boss for the Beavers has been well-trained for his job and has the personality and business-sense to go with it. Oregon State can look forward to an era of sound athletic accomplishment under his guidance. He is extremely active in the PAC-8 Conference and in the NCAA, being a member of the NCAA TV committee.

COMM HENNESS — Business Manager

Comm has been with the athletic department since February 1 1961 after serving nine years with the physical plant at Oregon State. He was born in Fontana, Kansas, but came west to Oregon in 1946. When he joined the athletic staff, he took on the duties of ticket manager and handled that role for some time. Later he was moved up to athletic business manager and top accountant for the department. Hennes is well-versed in all financial matters and proved himself as ticket manager that he has the personality and charm to get along well with people. Among other duties, he is athletic office manager and in charge of grounds and maintenance.

DENNY HEDGES — Assistant Athletic Director

Denny is a fine addition to the staff and is a welcome one. Hedges, an OSU graduate, has a solid athletic background, having been a student aide to Barratt while in school. Later, he was manager of Multnomah Civic Stadium and assistant manager of Multnomah Athletic Club. Prior to that he was assistant admissions supervisor at Memorial Coliseum in Portland. His responsibilities there included handling of tickets, pay roll, scheduling employees and other management. At OSU, he is in charge of promotions, game management and travel arrangements.

PAUL VALENTI — Assistant to the Director

Paul is now on the administrative end of the athletic department and is the head tennis coach. Paul came to OSU in the fall of 1938 as a student, and except for World War II service in the Navy, has been a Beaver ever since. He played basketball under the late Slats Gill from 1940-42., and then returned as his assistant in 1946, following discharge. When Gill retired from coaching in 1965, Valenti took over as head coach at OSU and promptly led the Beavers to a Pacific-8 championship. Valenti voluntarily resigned at the close of the 1970 campaign, and coached the tennis team to a fine 18-4 record last year.

BILL ROBERTSON — Head Trainer

Bill has been chief of the OSU tape brigade for 26 years, and long one of the most popular citizens in the Corvallis community. Famous for his always well-received vocal rendition of "Casey At The Bat" and dozens of other recitations, Bill is much in demand at banquets and social gatherings. The athletes call him "Rope-sole" and his reputation as an athletic trainer ranks right near the top of that field. Robertson originally is from Vancouver B.C., but became an American citizen many years ago and has lived in the Pacific Northwest ever since. He served in the army in World War II, and saw duty in both Italy and the Aleutians. Bill is a graduate of OSU. He recently was voted into the Helms Hall of Fame for athletic trainers.

LOREN SOLUM — Assistant Trainer

Loren is a 1965 graduate of the University of Idaho. He also obtained his master's degree at OSU two years ago. Originally from Wallace, Idaho, Solum played football at Idaho and later was assistant trainer for the Vandals. He coached three sports at Wallace high following graduating, in addition to teaching biology and physical education. He replaces Eddie Ferrell, who resigned in order to return to his home state of Arkansas.

JOHN EGGERS — Sports Publicity Director

John recently observed his 22nd anniversary on the athletic staff at OSU. He joined the staff on July 1 1950, as an assistant to director Irwin Harris, and was moved up to the top spot on July 1 1952. Eggers was born and raised in Pendleton, the "Round-Up City" of eastern Oregon. He was an all-state basketball player at Pendleton high, a prep teammate of Lew Beck who later went on to win all-America fame at OSU and play in the Olympic Games. Eggers played one varsity basketball season at Willamette while only a freshman before enlisting in the Navy for World War II. After discharge, he attended OSU from the fall of 1946 through 1949. Before returning to the OSU staff, he worked for one year as a sports writer on The Oregonian in Portland.

ROD COMMONS — Ass't Sports Publicity Director

Rod is a 1966 graduate of OSU and was editor of the Newberg (Ore.) Graphic. He also specializes in photography. Originally from Nashville, Ore., Commons graduated from Siletz high school. He joined the OSU staff on May 1 1968, and assists Eggers in all phases of the Athletic News Bureau operation, in addition to taking to all department pictures. Commons is in charge of a new photography dark room located right next to the office of he and Eggers in Gill Coliseum.

GILL COLISEUM

“A Basketball Showplace”

Gill Coliseum, home of Oregon State basketball, first opened its doors in the winter of 1949-50, and for many years has been one of the premier hoop plants in America.

Named after the late Slat Gill, who was head basketball coach at OSU for 36 years and later the school's athletic director, the building is perfect for basketball. It is not a fieldhouse. There are no posts.

Gill Coliseum was the site of the Western Regional NCAA tournament in 1952, 1953, 1954, 1955, 1956, 1957 1964 and 1967 and it also was where the now-famous Far West Classic began. Later, OSU officials moved the holiday tournament to Portland's more populous area.

The Gill Coliseum building project actually got underway in June of 1948 when excavation for the huge building was started. Two unusually severe winters put the building considerably behind schedule, but the Coliseum was completed enough for the first regularly scheduled game in December of 1949.

Gill Coliseum covers one and one-third acres. Peak of the building is 83 feet above the floor, equivalent of a four-story building. Framework of the structure consists of 12 fabricated steel arches. In all, there are 1000 tons of structural steel in the building, and 85 percent of the seats are on the sides.

Some 14,000 cubic yards of concrete, which amounts to 70,000 sacks of cement, went into the structure. In addition, more than 100,000 pumic blocks have been used inside for partitions and finishing work. Last summer a brand new floor of the best wood variety was installed.

Attendance capacity is somewhere between 10,500 and 11,000. Actually, the largest throng ever to see a game at Gill Coliseum was in 1962 when 11,709 viewed the OSU-Oregon game. Because of fire marshall regulations, that figure can never be reached again.



MEET THE COACHES



Miller



Anderson



Leach

Ralph Miller's Record As A Major College Head Coach

Year	School	Won-Lost	Record
1952	Wichita State	11	19
1953	Wichita State	16	11
1954	Wichita State	27	4
1955	Wichita State	17	9
1956	Wichita State	14	12
1957	Wichita State	15	11
1958	Wichita State	14	12
1959	Wichita State	14	12
1960	Wichita State	14	12
1961	Wichita State	18	8
1962	Wichita State	18	9
1963	Wichita State	19	8
1964	Wichita State	23	6
1965	— University of Iowa	14	10
1966	University of Iowa	17	7
1967	University of Iowa	16	9
1968	University of Iowa **	16	9
1969	University of Iowa	12	12
1970	University of Iowa *	20	5
1971	Oregon State	12	14
1972	Oregon State	18	10
Totals		345	208

(**Big 10 co-champions,

*Big 10 champions)

Ralph H. Miller Oregon State's head basketball coach, is now in his third season as Beaver headman and already has begun to demonstrate the class that has established him as one of the best in the business.

Last season, for example, OSU finished the season in fine fashion and wound up with a respectable 18-10 overall record and 3rd place Pacific-8 conference finish. The Beavers won eight of their last 10 games.

Large crowds have turned out to watch Miller's "pressure" style of basketball that features a fast break, pressing defense and rugged rebounding. When he was head coach at Iowa, he coached one Big 10 championship team and had another co-champion. And prior to that, his clubs at Wichita State were always strong.

His all-time college coaching record now stands at 345-208, and he has experienced only two losing seasons in 21 years. One was in 1952, when he first started at Wichita State and the other was in 1971 at OSU. While at Wichita, three of his teams (1954, 1962 and 1963) earned bids to the National Invitation tournament. His 1964 Wichita club won an NCAA berth.

A native of Chanute, Kansas, Miller was an all-conference forward on a University of Kansas basketball team that won the Big Eight championship. He also was a star triple-threat back for the Jayhawk football team, graduating from KU in 1942.

After military service in World War II, he began his illustrious coaching career. At Wichita high school, he won a state championship in 1951, was runner-up in 1949 and took third in 1950. While there, his teams won 63 and lost 17. That's when Wichita State stepped in and signed him as head coach. He was at Wichita for 13 years prior to going to Iowa.

A dedicated disciple of pressure basketball, the astute Beaver headman employs a harrassing defense and a fast-break offense. He firmly believes that the two basic goals of any basketball team are to (1) win and (2) entertain. His fine teams from Wichita and Iowa were always among the most interesting to watch in the country and sell-out crowds were commonplace. Ralph's 1970 Iowa team was the epitome of entertainment: it averaged 103 points en route to 14 straight victories.

Miller was born on Mar. 9, 1919 at Chanute, KS, and on Sept. 5, 1942, married Jean Milam of Topeka. Their children include Susan, 27; Ralph Jr., 25; Paul, 16; and Shannon, 13.

JIM ANDERSON — Assistant Coach

One of Oregon State's finest guards of the late 1950's, Jimmy Anderson, is now in his 9th season as assistant coach at OSU, but it is his third under Ralph Miller. Anderson was top aide to Paul Valenti for six campaigns, and, at Miller's invitation, elected to remain on the Beaver staff as an assistant coach.

Anderson played his college basketball at OSU in 1957-58-59 and among his teammates were All-Americans Dave Gambie and Lee Harman. The 1958 OSU team tied for the PCC Title.

Jimmy came to OSU from Grays Harbor JC, after a great prep career at Hoquiam, Wash. He went on to obtain his master's degree following graduation and coached the OSU Rooks in 1960-61-62. Among those he coached were Terry Baker, Mel Counts and Jim Jarvis. In those years, his team compiled a 45-8 record. Jim coached two years at Newberg (Ore.) high before returning to his alma mater as a full-time assistant.

DAVE LEACH — Assistant Coach

Dave Leach, 29-year old ex-Wichita State star and more recently head coach at Burlington, Iowa junior college, moved west with his old college coach Ralph Miller as an assistant coach at OSU.

Leach, while at Wichita State, was elected student body president and was captain of the basketball team. He graduated from Wichita State in 1965 and got a master's degree two years later.

A native of McPherson, Kansas, he was an all-state prep player in 1961. Leach was head coach at Wichita high school Southeast from 1967 through 1969 and had a 56-8 won and lost record. In 1969 his club was runner-up for the Class AA state championship. At Burlington, his team had an 18-12 record.

Among other honors, he was recipient of a \$1000 post-graduate NCAA scholarship.

BILLY NICKLEBERRY — Grad. Ass't. Coach

Billy Nickleberry, OSU's graduate assistant coach, was one of the most popular players ever to perform in basketball at Oregon State. Only 5-8, he played three seasons of varsity ball under two coaches, Paul Valenti and Ralph Miller.

Nickleberry set a Portland Interscholastic scoring record at Jefferson high and was an all-state performer. He also was an excellent long-jumper in track. After his sophomore year at OSU, he was in the Army for two years, later returning to OSU.

AWARDS AND HONORS

Chancellor's Trophy

In 1953, Dr. Charles D. Byrne, then-chancellor at higher education in the state of Oregon and an avowed sports fan, originated the Chancellor's Trophy to be awarded annually to winner of the basketball series between Oregon State University and the University of Oregon.

It was retired at the end of 11 years, with the team ahead in years won retaining permanent possession. In the years where there were four games instead of three, and a tie resulted, the team that had won the season before retained the trophy for its showcase.

Chancellor Roy Lieuallen started a new trophy eight years ago.

Year By Year

1953—OSC won 4, Oregon 1	1964—OSU won 3, Oregon 1
1954—OSC won 2, Oregon 2	1965—OSU won 3, Oregon 1
1955—OSC won 4, Oregon 0	1966—OSU won 3, Oregon 1
1956—OSC won 2, Oregon 1	1967—OSU won 1 Oregon 3
1957—OSC won 2, Oregon 1	1968—OSU won 4, Oregon 0
1958—OSC won 3, Oregon 0	1969—OSU won 2, Oregon 2
1959—OSC won 2, Oregon 1	1970—OSU won 2, Oregon 2
1960—OSC won 3, Oregon 2	1971—OSU won 1 Oregon 4
1961—OSU won 0, Oregon 4	1972—OSU won 2, Oregon 2
1962—OSU won 5, Oregon 0	Totals OSU won 50, Oregon 29
1963—OSU won 3, Oregon 1	

Howard Merrill Trophy Winners

"To the athlete who has shown the greatest desire and determination, this Shriners trophy is given annually to an Oregon State basketball player."

Donated by Howard Merrill, co-captain of OSU's 1931 team, now a successful businessman in Inglewood, California.

1957—Dave Gambee	1967—Harry Gunner and Bob Franz
1958—Ken Nanson	
1959—Lee Harman	1968—Gary Freeman and Vic Bartolome
1960—Jim Woodland	
1961—Jay Carty	1969—Bill More
1962—Bob Jacobsen	1970—Freddie Boyd
1963—Steve Pauly	1971—Tom Phipps
1964—Frank Peters	1972—Larry Webber
1965—Ed Fredenburg	
1966—Rick Whelan and Scott Eaton	

John Wagner Trophy Winners

The late John Wagner in 1962 inaugurated an award to go annually to the Most Valuable Player at OSU. First winner was sophomore Mel Counts.

1962—Mel Counts	1968—Vince Fritz
1963—Mel Counts	1969—Gary Freeman and Vic Bartolome
1964—Mel Counts	
1965—Jim Jarvis	1970—Vic Bartolome
1966—Charlie White	1971—Freddie Boyd
1967—Vince Fritz and Loy Petersen	1972—Freddie Boyd

Ed Lewis Trophy Winners

Ex-OSU hoop ace Ed Lewis, now of Salem, in 1962 inaugurated an award to be given annually to the Beaver player showing the most leadership. First winner was senior Jay Carty.

1962—Jay Carty	1968—Loy Petersen
1963—Terry Baker	1969—Mike Markham
1964—Jim Jarvis	1970—Gary Freeman
1965—Charlie White	1971—Tim Perkins
1966—Ed Fredenburg	1972—Jeff Haller
1967—Ed Fredenburg	

Lew Beck Memorial Award

This award is given in memory of the late Lew Beck, an all-American basketball player at OSU in 1947 who later was captain of the U. S. Olympic Games team in London. Beck died of Cancer in April, 1970.

The Beck award is for the Outstanding Freshman Player.

1971—Steve Ericksen	1972—Charles Neal
---------------------	-------------------

Slats Gill Award

This award is given to the player "who most exemplifies what Slats demanded of himself and his players."

1967—Ed Fredenburg	1970—Gary Freeman
1968—Mike Markham	1971—Larry Webber
1969—Jeff Kuter	1972—Tom Phipps

OSU All-Americans

1916 Ade Sieberts	1948 Cliff Crandall
1922 Marshall Hjelte	1949 Cliff Crandall
1924 Slats Gill	1955 Swede Halbrook
1925 Carlos Steele	1957 Dave Gambee
1930 Buck Grayson	1958 Dave Gambee
1933 Ed Lewis	1959 Lee Harmon
1936 Wally Palmberg	1963 Mel Counts
1942 John Mandic	1964 Mel Counts
1943 Don Durdan	1965 Jim Jarvis
1947 Lew Beck	1966 Charlie White
1947 Red Rocha	1972 Freddie Boyd

All-Pacific Coast Conference

1916 Ade Sieberts	1940 Al Hunter
1916 Ira Mix	1942 John Mandic
1917 Ade Sieberts	1945 Red Rocha
1918 Hod Ray	1946 Red Rocha
1918 Clarence Krueger	1947 Red Rocha
1922 Marshall Hjelte	1947 Lew Beck
1922 Slats Gill	1948 Cliff Crandall
1924 Slats Gill	1949 Cliff Crandall
1925 Red Ridings	1954 Swede Halbrook
1925 Carlos Steele	1955 Swede Halbrook
1933 Ed Lewis	1957 Dave Gambee
1935 George Hibbard	1958 Dave Gambee
1936 Wally Palmberg	1959 Lee Harman

All-Pacific-8

1965 Jim Jarvis
1966 Charlie White

1972 Freddie Boyd

All-Northern Division

1923 Slat's Gill
1924 Slat's Gill
1925 Red Ridings
1925 Carlos Steele
1927 Ray Graap
1928 Bill Burr
1931 Kenny Fagans
1933 Skeet O'Connell
1933 Ed Lewis
1934 Red MacDonald
1935 George Hibbard
1935 Wally Palmberg
1936 Wally Palmberg
1940 Al Hunter
1940 Frank Mandic

1941 John Mandic
1942 John Mandic
1943 Lew Beck
1944 Allen Anderson
1945 Red Rocha
1946 Red Rocha
1947 Red Rocha
1947 Lew Beck
1948 Cliff Crandall
1949 Cliff Crandall
1951 Bob Payne
1952 Danny Johnston
1954 Swede Halbrook
1955 Swede Halbrook

NOTE (Players listed on All-America were those mentioned on any type of All-America team. Those on all-Pacific Coast conference and all-Northern Division made first teams only.)

Freddie Boyd's Honors Won in 1971-72:

All-America 1st team, The Basketball News.
All-America 1st team, Helms Foundation
All-America 2nd team, NBA Coaches
All-America 2nd team, The Sporting News
All-America 2nd team, Converse Rubber Co.
All-America 2nd team, National Coaches Assoc.
1st round draft choice, Philadelphia 76ers NBA
1st guard selected in pro draft
All-Pacific-8 1st team (by coaches), unanimous selection
All-Pacific Coast 1st team (District 8 coaches assoc.)
All-Pacific Coast 1st team, AP and UPI
MVP Player OSU
Honorary Captain, OSU
East-West College All-Stars game, Dayton, Ohio
Aloha Classic, Honolulu
All-American Coaches Senior Classic, Las Vegas

— RECORDS —

Individual Scoring Record, Career

Player	Years	Point Total
Mel Counts	1962-63-64	1973
Dave Gambie	1956-57-58	1468
*Cliff Crandall	1970-71-72	1221
Freddie Boyd	1946-47-48-49	1255
Jim Jarvis	1963-64-65	1142
Vic Bartolome	1968-69-70	1130
Vince Fritz	1967-68-70	1121
Loy Petersen	1966-67-68	1015
Swede Halbrook	1954-55	1011
Gary Freeman	1968-69-70	965
Jay Carty	1960-61-62	960
Tony Vlastelica	1953-54-55	948
Red Rocha	1945-46-47	911
Ken Nanson	1956-57-58	858
Lew Beck	1942-43-47	820
John Mandic	1940-41-42	808
Steve Pauly	1961-62-63	768
Terry Baker	1961-62-63	758
Jim Woodland	1959-60-61	744
Dick Stinson	1920-21-22	738
Ed Fredenburg	1965-66-67	698
Bill Burr	1926-27-28	685
Sam Whitehead	1971-72	682
Frank Peters	1963-64	668
Lee Harman	1957-58-59	649
*Tex Whiteman	1952-53-54-55	626
*Ron Robins	1952-53-54-55	603
*Alex Petersen	1943-47-48-49	596

(*Indicates they played four years, instead of two or three years. Freshmen were eligible for varsity competition in those particular seasons).

Individual Rebounding Leaders, Season

	Year	Rebounds
Mel Counts	1964	489
Mel Counts	1963	485
Mel Counts	1962	401
Swede Halbrook	1954	344
Swede Halbrook	1955	268
Sam Whitehead	1971	249
Gary Freeman	1969	244
Vic Bartolome	1970	226

Individual Rebounding Leaders, Single Game

Swede Halbrook	36	(Idaho, 1955)
Swede Halbrook	32	(Idaho, 1955)
Mel Counts	25	(Washington, 1963)
Mel Counts	24	(Iowa, 1963)
Mel Counts	24	(Oregon, 1963)
Mel Counts	24	(Indiana, 1964)
Mel Counts	24	(Portland, 1964)

Individual Rebounding Leaders, Career

Mel Counts	1375	(1962-63-64)
Swede Halbrook	612	(1954-55)
Vic Bartolome	591	(1968-69-70)
Gary Freeman	588	(1968-69-70)

Individual Scoring Record, Single Games

Year	Name	Opponent	Pts.
1964	Mel Counts	Louisiana State	48
1907	Nollie Reed	Winlock Ath. Club	37
1964	Mel Counts	Indiana	42
1964	Mel Counts	Cincinnati	38
1964	Mel Counts	Oregon	38
1964	Mel Counts	Wash. State	38
1947	Red Rocha	Idaho	38
1972	Freddie Boyd	UCLA	37
1907	Nollie Reed	Spokane Ath. Club	36
1964	Mel Counts	Idaho	36
1963	Mel Counts	Iowa	35
1958	Dave Gambee	Yale	35
1955	Swede Halbrook	UCLA	35
1954	Swede Halbrook	Idaho	35
1965	Jim Jarvis	Oregon	34
1964	Mel Counts	Oregon	34
1964	Mel Counts	Cincinnati	33
1955	Tony Vlastelica	Washington	33
1959	Lee Harman	Iowa	33
1959	Lee Harman	Idaho	33
1971	Freddie Boyd	Oklahoma State	33

Individual Scoring Record, One Season

1964	Mel Counts	28	775
1963	Mel Counts	31	661
1954	Swede Halbrook	29	614
1972	Freddie Boyd	28	554
1965	Jim Jarvis	26	548
1962	Mel Counts	29	537
1957	Dave Gambee	26	525
1949	Cliff Crandall	36	493
1958	Dave Gambee	26	476
1956	Dave Gambee	25	467
1971	Freddie Boyd	26	464
1967	Vince Fritz	28	458
1962	Jay Carty	29	446
1968	Vince Fritz	26	446
1970	Vic Bartolome	26	418
1969	Gary Freeman	26	414
1964	Jim Jarvis	29	403
1967	Loy Petersen	28	402
1969	Vic Bartolome	26	402
1947	Red Rocha	33	397
1955	Swede Halbrook	19	397
1948	Cliff Crandall	33	388
1964	Frank Peters	29	385
1972	Sam Whitehead	27	381
1953	Tony Vlastelica	26	381

OSU's Gill Coliseum Record

	Gill Col.		Elsewhere			Gill Col.		Elsewhere	
	W	L	W	L		W	L	W	L
1950—	7	7	6	7	1962—	12	1	12	4
1951—	7	6	7	12	1963—	9	3	13	6
1952—	5	10	4	9	1964—	12	0	13	4
1953—	6	9	5	3	1965—	9	3	7	7
1954—	10	3	9	7	1966—	9	1	12	6
1955—	14	3	8	5	1967—	7	4	7	10
1956—	5	9	3	9	1968—	7	4	5	9
1957—	7	5	4	10	1969—	7	4	5	10
1958—	11	1	9	5	1970—	8	4	2	12
1959—	9	6	4	7	1971—	7	5	5	9
1960—	10	4	5	7	1972—	9	4	9	6
1961—	8	4	6	8	Totals	195	100	160	172

BEST YEARS FOR OSU

(GAMES WON)

Year	W	L	Coach	Captain
1925	29	8	Bob Hager	Carlos Steele
1947	28	5	Slats Gill	Lew Beck
1940	27	11	Slats Gill	Frank Mandic
1964	25	4	Slats Gill	Mel Counts
1962	24	5	Slats Gill	Jay Carty
1949	24	12	Slats Gill	Cliff Crandall
1955	22	8	Slats Gill	game captains
1963	22	9	Slats Gill	Terry Baker
1922	21	2	R. B. Rutherford	Dick Stinson
1933	21	6	Slats Gill	Ed Lewis
1966	21	7	Paul Valenti	Charlie White
1948	21	13	Slats Gill	Cliff Crandall
1924	20	5	Bob Hager	Slats Gill
1958	20	6	Slats Gill	Ken Nanson
1945	20	8	Slats Gill	Bernie McGrath
1923	19	7	Bob Hager	Marshall Hielte
1941	19	9	Slats Gill	John Mandic

OSU's Longest Losing Streaks

8 Consecutive defeats	1944, 1956
7 Consecutive defeats	1952, 1939
6 Consecutive defeats	1971 1970, 1968, 1957 1938

OSU's Longest Winning Streaks

Streak	Year	Season Record
16	1962	24-5
13	1955	22-8
12	1964	25-4
11	1925	29-8
10	1947	28-5
8	1966	21-7

Beaver PAC-8 Records

	Won	Lost	Finish
1965—	7	7	4th
1966—	12	2	Champions
1967—	8	6	2nd Tie
1968—	5	9	5th Tie
1969—	9	9	5th Tie
1970—	4	10	7th
1971—	4	10	6th
1972—	9	5	3rd Tie

All-Time Best Home Attendance at OSU For Full Season

	Games	Attend.		Games	Attend.
1. 1971	12	105,121	6. 1970	12	94,378
2. 1964	12	104,163	7. 1962	13	92,057
3. 1972	13	100,872	8. 1955	13	91,007
4. 1963	12	96,004	9. 1958	14	90,523
5. 1954	14	95,523	10. 1950	14	89,462

Biggest Crowds In Coliseum History

1. OSU-Oregon	1962	11,709
2. OSU-Oregon	1955	11,315
3. OSU-USF (NCAA Regionals)	1955	11,206
4. OSU-Seattle	1962	11,125
5. OSU-Oregon	1955	10,607
6. OSU-Cincinnati	1964	10,597
7. OSU-Cal	1971	10,529
8. OSU-UCLA	1972	10,500

Biggest Crowds in Memorial Coliseum History (Portland)

1. FWC Semi-Finals (OSU-UW and UO-WSU)	1969	13,330
2. FWC Opening Night (OSU-Temple and UW-USC)	1969	13,259
3. NCAA Finals, (UCLA-Michigan)	1965	13,204
4. NCAA Semi-Finals	1965	13,197
5. FWC Finals (OSU-WSU and UW-UO)	1969	13,069

(For basketball only)

How PAC-8 Teams Have Finished In Final Polls By Associated Press

(Selections started in 1949)

UCLA:

- 7th (1950)
- 8th (1956)
- 1st (1964)
- 2nd (1965)
- 1st (1967)
- 2nd (1968)
- 1st (1969)
- 2nd (1970)
- 1st (1971)
- 1st (1972)

WASHINGTON:

- 6th (1952)
- 4th (1953)

STANFORD:

None

WASH. STATE:

None

OREGON STATE:

10th (1955)

6th (1964)

SOUTHERN CAL:

7th (1961)

CALIFORNIA:

2nd (1960)

OREGON:

None

OSU's Highest Game Scores

1902 to 1972

1964—	OSU beat Idaho at Corvallis, 112-62
1972—	OSU beat Dartmouth at Portland, 106-72
1928—	OSU beat Corvallis town team at Corvallis, 106-19
1907—	OSU beat Winlock Athletic Club at Winlock, Wash., 104-5
1971	OSU lost to California at Corvallis, 101-100
1971—	OSU beat BYU at Corvallis, 99-80
1972—	OSU beat WSU at Corvallis, 99-64
1928—	OSU beat Dallas town team at Corvallis, 99-8
1964—	OSU beat Portland at Portland, 97-68
1972—	OSU beat San Diego State, 96-90
1964—	OSU beat Portland at Corvallis, 95-61
1968—	OSU beat Oregon at Corvallis, 93-54
1967—	OSU beat BYU at Corvallis, 92-76
1965—	OSU beat Hawaii at Corvallis, 92-61
1971—	OSU beat Utah at Corvallis, 91-75
1971—	OSU beat Harvard at Portland, 91-76
1964—	OSU beat Washington at Corvallis, 91-60
1947—	OSU beat Fees Rollerdom (AAU) at Portland, 89-37
1962—	OSU beat Michigan at Portland, 89-54
1972—	OSU beat Cincinnati at Corvallis, 88-68.
1972—	OSU beat Portland at Corvallis, 88-58
1971	OSU beat Stanford at Corvallis, 88-70
1964—	OSU beat British Columbia at Corvallis, 87-47
1972—	OSU beat Stanford at Corvallis, 87-62
1964—	OSU beat LSU at Portland, 87-57

Highest Score Against OSU

Score	Game	Year
115- 75	USC over OSU	1971
101 100	California over OSU (Ovt.)	1971
99- 74	California over OSU	1971
96- 66	Kentucky over OSU	1967
96- 69	Stanford over OSU	1963
96- 64	UCLA over OSU	1971
94- 72	LSU over OSU	1970
91 66	UCLA over OSU	1969
91 72	UCLA over OSU	1972
89- 61	Tennessee over OSU	1971
89- 71	Hawaii over OSU	1972
88- 69	UCLA over OSU	1962
88- 71	UCLA over OSU	1968

Fritz, Ericksen, Counts Best Freshmen

Most of the freshman scoring marks at Oregon State belong to Vince Fritz, Mel Counts, Steve Ericksen and Swede Halbrook.

Fritz, for example, holds the single game record of 48 points against the Linfield jayvees. He hit 19 of 32 shots from the field and added 10 of 12 free throws. He had 35 points in the first half and played only 32 minutes in the game.

Counts owns the freshman season record of 534 points in 20 games for a 26.7 average, with his high being 41 against Clark College. Ericksen, now an OSU junior scored 519 points. Halbrook once scored 42 points against Moore's U-Drive AAU team of Vancouver.

1972 OSU Team Sets Point Record

Oregon State's 1971-72 basketball team finished the season as the highest scoring outfit in the school's history.

The Beavers averaged 77.3 points per contest over the 28 game span. This eclipses the one-year old mark of 76.3 set by another Ralph Miller squad, the 1970-71 Beavers.

NCAA TOURNAMENT RESUME

(Started in 1939)

Year	Winner	Runner-Up	Score
1939	Oregon	Ohio State	46-33
1940	Indiana	Kansas	60-42
1941	Wisconsin	Wash. State	39-34
1942	Stanford	Dartmouth	53-38
1943	Wyoming	Georgetown	46-34
1944	Utah	Dartmouth	42-20
1945	Oklahoma A.&M.	NYU	49-45
1946	Oklahoma A.&M.	North Carolina	43-40
1947	Holy Cross	Oklahoma	58-47
1948	Kentucky	Baylor	58-42
1949	Kentucky	Oklahoma A.&M.	46-36
1950	C. C. N. Y	Bradley	71-68
1951	Kentucky	Kansas State	68-58
1952	Kansas	St. John's	80-63
1953	Indiana	Kansas	69-68
1954	LaSalle	Bradley	92-76
1955	U. of San Francisco	LaSalle	77-63
1956	U. of San Francisco	Iowa	83-71
1957	North Carolina	Kansas	51-50
1958	Kentucky	Seattle U.	84-72
1959	California	West Virginia	71-70
1960	Ohio State	California	75-55
1961	Cincinnati	Ohio State	70-65
1962	Cincinnati	Ohio State	71-59
1963	Loyola (Chicago)	Cincinnati	60-58
1964	UCLA	Duke	98-83
1965	UCLA	Michigan	91-80
1966	Texas Western	Kentucky	72-65
1967	UCLA	Dayton	79-64
1968	UCLA	North Carolina	78-55
1969	UCLA	Purdue	92-72
1970	UCLA	Jacksonville	80-69
1971	UCLA	Villanova	68-62
1972	UCLA	Florida State	81-76

Ex-Beavers in Pro Basketball

Mel Counts Los Angeles Lakers (scored 1,973 points at OSU) NBA
 Freddie Boyd Philadelphia 76'ers (scored 1,255 points at OSU)

Ex-Beavers Now Ex-Pros

Red Rocha Played with St. Louis, Baltimore, Syracuse and Ft. Wayne of NBA, and later was head coach of Detroit Pistons, NBA. Now at U. of Hawaii.
 Dave Gамbee Played with San Francisco Warriors of the NBA and many other NBA teams.
 Jay Carty Played with Los Angeles Lakers one season, NBA.
 Loy Petersen Played with Chicago Bulls of NBA.
 Swede Halbrook Played with Syracuse Nationals of NBA.
 Jim Jarvis Los Angeles Stars, ABA.
 Lee Harman Played in old ABL league.
 Don Durdan Played with Portland Boilermakers, Northwest League
 John Mandic Played with Portland Boilermakers, Northwest League.
 Roy Pflugrad Played with Portland Boilermakers, Northwest League.
 Vic Bartolome Golden State (scored 1 130 points at OSU) NBA

Ex-Beavers Who Played AAU Ball

Lew Beck Phillips 66 Oilers, Bartlesville, Oklahoma
 Cliff Crandall Stewart Chevrolet, San Francisco
 Morrie Silver Oakland Bittners, Oakland, California
 Norm Carey Stewart Chevrolet, San Francisco
 Ray Snyder Stewart Chevrolet, San Francisco
 Bill Harper Stewart Chevrolet, San Francisco
 Paul Sliper Universal Motors, Honolulu
 Glen Kinney Universal Motors, Honolulu
 Ed Lewis Olympic Club, San Francisco
 Tony Vlastelica Italian National League, Italy
 Dan Torrey Stewart Chevrolet, San Francisco
 Swede Halbrook Vickers Oilers, Wichita, Kansas

OSU's Big Players

Ever wonder how many players Oregon State University has had in its "6-8 or Bigger" club through the years? Here's a list:

7-3	Swede Halbrook	1954-55	Portland, Ore. (Lincoln)
7 1/2	Vic Bartolome	1968-69-70	Santa Barbara, Cal.
7-0	Phil Shadoin	1955-56	Corvallis, Ore.
7-0	Mel Counts	1962-63-64	Coos Bay, Ore.
6-11	Steve Ericksen	Current	Beaverton, Ore.
6-10	Bill Kahn	1961-62	San Francisco, Cal.
6-10	Karl Anderson	1959-60-61	Oakland, Cal. (Fremont)
6-10	Doug Oxsen	Current	Walnut Creek, Cal.
6-9	Wayne Moss	1956-57-58	Richland, Wash.
6-9	Gary Freeman	1968-69-70	Boise, Idaho
6-9	Neil Jurgenson	Current	Eugene, Ore. (Churchill)
6-8 1/2	Ted Romanoff	1952-53-54	Alameda, Cal.
6-8	Gary Goble	1957-58-59	Toutle Lake, Wash.
6-8	Red Rocha	1945-46-47	Hilo, Hawaii
6-8	Ralph Carroll	1954-55-56	Klamath Falls, Ore.
6-8	Maury Stevens	1964-65	Eugene, Ore.
6-8	Gary Wilken	1966-67-68	Fairbanks, Alaska

CHAMPIONS ALL

(These were men who played on Northern Division basketball championship teams at Oregon State University. Pacific Coast' conference titles were also won by the 1933, 1947 1949 and 1955 teams).

1933

Skeet O'Connell
George Hibbard
Ed Lewis
Carl Lenchitsky
Red MacDonald
Ev Davis
Humpty Taylor
Clarence James
Fred Hill

1935

Wally Palmberg
George Hibbard
Earl Conkling
Bob Bergstrom
Dick Lyman
Bud Rieke
Cliff Folen
Hub Tuttle
Wilbur Kidder
Art Merryman
Humpty Taylor
Fred Hill

1940

Frank Mandic
Tony Romano
John Mandic
Al Hunter
Paul Valenti
Jack Mulder
Sam Dement
Stu Warren
Clayton Shaw
Don Stitt
Merle Kruger

1942

Sam Dement
Jack Mulder
John Mandic
Lew Beck
Paul Valenti
Don Durdan
Doug Martin
George McNutt
Howard Jeffries
Glen Warren
Bill McCluskey
Don Hall

1947

Cliff Crandall
Erland Anderson
Red Rocha
Morrie Silver
Lew Beck
Alex Peterson
Norm Carey
Doug Martin
Dan Torrey
Frank Roelandt
Don Samuel

1949

(4th in NCAA)

Cliff Crandall
Alex Petersen
Len Rinearson
Dick Ballantyne
Tommy Holman
Dan Torrey
Ray Snyder
Harvey Watt
Glen Kinney
Jim Catterall
Ed Fleming
Paul Sliper
Bill Harper

1954

Jay Dean
Tex Whiteman
Swede Halbrook
Ron Robins
Bill Toole
Tony Vlastelica
Johnny Jarboe
Reggie Halligan
Ron Fundingsland
Ted Romanoff
Jerry Crimins
Larry Paulus

1955

Tony Vlastelica
Tex Whiteman
Swede Halbrook
Bill Toole
Ron Robins
Reggie Halligan
Johnny Jarboe
Ron Fundingsland
Jay Dean
Larry Paulus
Bob Allord
Phil Shadoin

1958

(PCC Co-Champs)

Dave Gambee
Ken Nanson
Gary Goble
Lee Harman
Jim Anderson
Ted Miller
Arnold Schroeder
Wayne Moss
Larry Copple
Roy Critser
Gary Haynes
Leighton Tuttle
Bruce Patterson

1962

(Pacific Northwest
NCAA Champs)

Jay Carty
Bob Jacobson
Mel Counts
Terry Baker
Steve Pauly
Tim Campbell
Ray Torgerson
Grant Heater
Gary Rossi
Lynn Baxter
Rex Benner
Dave Hayward

1963

(Western Regional NCAA
Champs) 4th in NCAA

Steve Pauly
Frank Peters
Mel Counts
Terry Baker
Jim Kraus
Jim Jarvis
Gary Rossi
Tim Campbell
Rex Benner
Ray Torgerson
Dave Hayward

1966

(Pacific-8 Champions)

Loy Petersen
Charlie White
Scott Eaton
Ed Fredenburg
Rick Whelan
Karl Weide

Harry Gunner
Bob Franz
Ray Carlile
Dave Fox
Gary Wilken
Larry French

NORTHERN DIVISION INDIVIDUAL
SCORING CHAMPIONS

	FG	FT	PF	TP	
1930—Stowell, Idaho	75	21	13	*171	
1931—Gordon, Wash. State	67	37	21	171	
1932—Gordon, Wash. State	51	33	23	135	
1933—Lewis, Oregon State	67	39	40	*173	
1934—Galer, Washington	68	40	29	*176	
1935—Galer, Washington	52	48	27	152	
1936—Palmberg, Oregon State	66	55	22	*187	
1937—Nelson, Wash. State	56	44	30	156	
1938—Gale, Oregon	62	67	30	*191	(16 games)
1939—Gale, Oregon	81	87	39	*249	(20 games)
1939—Gale, Oregon	60	66	29	186	
1940—Dick, Oregon	75	33	36	183	
1941—Townsend, Oregon	63	48	31	174	
1942—Turner, Idaho	71	50	42	*192	
1943—Bishop, Wash. State	95	34	30	*224	
1944—Hamilton, Oregon	69	34	30	172	
1945—Hanson, Wash. State	98	57	38	*253	
1946—Rocha, Oregon State	75	44	58	194	
1947—Rocha, Oregon State	81	55	48	217	
1948—Nichols, Washington	94	77	42	*265	
1949—Wiley, Oregon	83	69	46	235	
1950—Conley, Wash. State	75	70	57	285	
1951—Houbregs, Washington	72	54	35	198	
1952—Houbregs, Washington	91	69	25	251	
1953—Houbregs, Washington	148	110	32	*406	
1954—Halbrook, Oregon State	119	95	49	333	
1955—Loscutoff, Oregon	125	64	47	314	

* Indicates new record

(N.D. broke up after 1955)

Pre-Slats Gill Era

Year	Won	Lost	Coach	Captain
1902	1	2	J. B. Patterson	Marion Stokes
1903	5	1	J. W. Viggers & W. O. Trine	Claude Cate
1904	7	3	Zopher Thorpe & W. O. Trine	Merrill Moores
1905	5	3	W. O. Trine	Claude Swann
1906	10	0	W. O. Trine	Claude Swann
1907	17	1	W. O. Trine	Nollie Reed
1908	7	4	Roy Heater	Henry Rooper
1909	10	1	E. D. Angell	Harry Moore
1910	9	7	E. D. Angell	Mervin Horton
1911	3	5	Clifford Reed	Clifford Reed
1912	16	3	E. J. Stewart	Harry Cooper
1913	15	7	E. J. Stewart	Bert Burdick
1914	10	8	E. J. Stewart	Everett May
1915	10	10	E. J. Stewart	William King
1916	16	5	E. J. Stewart	Ade Sieberts
1917	11	7	Everett May	Howard Ray
1918	15	0	Howard Ray	Howard Ray
1919	3	13	H. W. Hargiss	Henry Rearden
1920	7	12	H. W. Hargiss	Henry Rearden
1921	6	17	R. B. Rutherford	Ernie Arthur
1922	21	2	R. B. Rutherford	Dick Stinson
1923	19	7	Bob Hager	Marshall Hjelte
1924	20	5	Bob Hager	Slats Gill
1925	29	8	Bob Hager	Carlos Steele
1926	18	6	Bob Hager	Loris Baker
1927	14	11	Bob Hager	Ray Graap
1928	15	16	Bob Hager	Bill Burr

Slats Gill's Final Record As Head Basketball Coach At Oregon State

Year	Non-Conference	Conference
1928-29	Won 8, Lost 2	Won 4, Lost 6
1929-30	Won 7, Lost 4	Won 7, Lost 9
1930-31	Won 10, Lost 2	Won 9, Lost 7
1931-32	Won 4, Lost 4	Won 8, Lost 8
1932-33 **	Won 7, Lost 1	Won 12, Lost 4
PCC Series		Won 2, Lost 1
1933-34	Won 7, Lost 1	Won 7, Lost 9
1934-35 *	Won 6, Lost 3	Won 12, Lost 4
PCC Series		Won 1, Lost 2
1935-36	Won 6, Lost 3	Won 10, Lost 6
1936-37	Won 6, Lost 3	Won 5, Lost 11
1937-38	Won 11, Lost 2	Won 6, Lost 14
1938-39	Won 7, Lost 1	Won 6, Lost 10
1939-40 *	Won 14, Lost 6	Won 13, Lost 3
PCC Series		Won 0, Lost 2
1940-41	Won 10, Lost 2	Won 9, Lost 7
1941-42 *	Won 6, Lost 2	Won 11, Lost 5
PCC Series		Won 1, Lost 2
1942-43	Won 11, Lost 1	Won 8, Lost 8
1943-44	Won 3, Lost 5	Won 5, Lost 11
1944-45	Won 10, Lost 2	Won 10, Lost 6
1945-46	Won 3, Lost 5	Won 10, Lost 6
1946-47 **	Won 12, Lost 1	Won 13, Lost 3
PCC Series		Won 2, Lost 0
NCAA Western Division	Won 1, Lost 1	

1947-48	Won 11	Lost 6	Won 10, Lost 6
ND Championship	Playoff		Won 0, Lost 1
1948-49 **	Won 9	Lost 5	Won 12, Lost 4
PCC Series			Won 2, Lost 1
NCAA Playoffs	Won 1	Lost 2	
1949-50	Won 5, Lost 6		Won 8, Lost 8
1950-51	Won 8, Lost 8		Won 6, Lost 10
1951-52	Won 6, Lost 6		Won 3, Lost 13
1952-53	Won 5, Lost 7		Won 6, Lost 5
1953-54 *	Won 7, Lost 3		Won 11, Lost 5
PCC Series			Won 1, Lost 2
1954-55 **	Won 4, Lost 6		Won 15, Lost 1
PCC Series			
NCAA Playoffs	Won 1	Lost 0	
1955-56	Won 3, Lost 7		Won 5, Lost 11
1956-57	Won 5, Lost 5		Won 6, Lost 10
1957-58 ***	Won 8, Lost 1		Won 12, Lost 4
PCC Tie Playoff			Won 0, Lost 1
1958-59	Won 6, Lost 4		Won 7, Lost 9
1959-60	Won 15, Lost 11		(No Conference)
Gill's 1959-60 Record was 9-3, due to illness			
1960-61	Won 14, Lost 12		(No Conference)
1961-62	Won 24, Lost 5		(No Conference)
1962-63	Won 22, Lost 9		(No Conference)
1963-64	Won 25, Lost 4		(No Conference)
	Total Victories		599
	Total Losses		392

(*** PCC Co-Champions)

(* Northern Division Champions)

(** PCC Champions)

Paul Valenti Era

Year	Won	Lost	Coach	Captain
1965	16	10	Paul Valenti	Jim Jarvis
1966	21	7	Paul Valenti	Charlie White
1967	14	14	Paul Valenti	Ed Fredenburg
1968	12	13	Paul Valenti	Loy Petersen
1969	12	14	Paul Valenti	Game Only
1970	10	16	Paul Valenti	Game Only
Total	85	74	Paul Valenti	

Ralph Miller Era

Year	Won	Lost	Coach	Captains
1971	12	14	Ralph Miller	Fred Boyd, Tim Perkins
1972	20	10	Ralph Miller	Freddie Boyd

OSU CAPTAINS — 1929 To 1973

- 1929—Frank Patterson & Frank Wascher.
1930—Game captains selected.
1931—Rod Ballard & Buck Grayson. * *
1932—Howard Merrill & Ken Fagans. * *
1933—Ed Lewis
1934—Skeet O'Connell.
1935—George Hibbard.
1936—Bob Bergstrom
1937—Hub Tuttle & Art Merryman. * *
1938—Mal Harris. * *
1939—Frank Mandic. * *
1940—Frank Mandic.
1941—John Mandic.
1942—John Mandic.
1943—Don Durdan. * *
1944—Allen Anderson. * *
1945—Bernie McGrath.
1946—Glen Warren
1947—Lew Beck.
1948—Cliff Crandall. * *
1949—Cliff Crandall.
1950—Tommy Holman & Dick Ballantyne. * *
1951—Bill Harper & Dan Torrey. * *
1952—Danny Johnston. * *
1953—Danny Johnston. * *
1954—Jay Dean. * *
1955—Game captains.
1956—Larry Paulus. * *
1957—Jerry Crimins. * *
1958—Ken Nanson. * *
1959—Lee Harman. * *
1960—Jim Woodland. * *
1961—Jim Woodland. * *
1962—Jay Carty.
1963—Terry Baker.
1964—Mel Counts.
1965—Jim Jarvis.
1966—Charlie White.
1967—Ed Fredenburg.
1968—Loy Petersen.
1969—Game captains.
1970—Game Captains.
1971—Freddie Boyd, Tim Perkins (elected).
1972—Freddie Boyd (elected).

* * Acting Floor Captains

OSU Men Now Coaching Basketball

Jim Padgett	Head Coach, University of Nevada at Reno
Jim Anderson	Assistant Coach, Oregon State University
Jim Jarvis	Head Coach, Spokane (Wash.) Community College
Fred Winter	Head Coach, Houston Rockets
Red Rocha	Head Coach, University of Hawaii
Bob Allord	Head Coach, Warner Pacific College
Herb Booth	Head Coach, Mt. Vernon Community College
Glen Kinney	Head Coach, Corvallis High School
Frank Roelandt	Head Coach, Medford High School
Dick Gray	Head Coach, Benson High School (Portland)
George Crandall	Head Coach, Wilson High School
Tom Jones	Head Coach, Washington High (Portland)
Don Carey	Head Coach, Stayton High School
John Wyttenberg	Head Coach, Sunset High School
Doug Pederson	— Head Coach, Del Valley, Walnut Creek, Cal.
Prescott Smith	Head Coach, Grant High, Sacramento, CA
Mike Doherty	Head Coach, Reynolds High School
John Abel	—Head Coach, Butte College, Durham, CA
Tom Wallenborn	Head Coach, Evergreen High, Vancouver WA
Rex Benner	Head Coach, Rogue River
Ron Critchfield	Head Coach, Palmar High, Salinas, CA
Gary Goble	Head Coach, Mark Morris High, Longview WA
Larry Pryse	Head Coach, Davis High, Yakima, WA
Chris Christiansen	Head Coach, Crescent Valley High, Corvallis
Ralph Krafve	Head Coach, East Bakersfield, Bakersfield, CA
Gordy Carrigan	Head Coach, Jesuit High
Mike Carson	Head Coach, Gallileo High, San Francisco
Bill Wold	Head Coach, Douglas High School
Virg Webb	Head Coach, Laura High, Anaheim, CA
Ray Snyder	Head Coach, Homestead High, Homestead, CA

1972 IN REVIEW

FINAL PACIFIC-8 STANDINGS

	Conference				Overall			
	W	L	OFF. AVG.	DEF. AVG.	W	L	OFF. AVG.	DEF. AVG.
UCLA	14	0	91.7	66.9	26	0	96.1	63.8
Washington	10	4	82.8	77.6	20	6	84.5	77.6
USC	9	5	72.9	69.3	16	10	75.8	71.7
OSU	9	5	74.5	71.1	18	10	77.3	71.5
California	6	8	73.1	80.1	13	16	73.6	75.6
Stanford	5	9	74.8	80.7	10	15	75.8	78.6
WSU	3	11	68.6	80.5	11	15	71.4	74.5
Oregon	0	14	66.5	78.8	6	20	69.5	76.7

OFFENSE:	FG	FT	PTS.	AVG.
UCLA	526	232	1284	91.7
Washington	442	275	1159	82.8
Stanford	391	265	1047	74.8
OSU	403	237	1043	74.5
California	399	226	1024	73.1
USC	408	205	1021	72.9
WSU	369	222	960	68.6
Oregon	378	175	931	66.5

FIELD GOALS:	FG	FGA	PCT
UCLA	526	1047	.502
OSU	403	849	.475
Washington	442	943	.469
USC	408	881	.463
Stanford	391	934	.419
Oregon	378	910	.415
California	399	968	.412
WSU	369	988	.373

DEFENSE:	FG	FT	PTS.	AVG.
UCLA	372	192	936	66.9
USC	391	188	970	69.3
OSU	384	227	995	71.1
Washington	437	213	1087	77.6
Oregon	404	295	1103	78.8
California	457	207	1121	80.1
WSU	405	317	1127	80.5
Stanford	466	198	1130	80.7

FREE THROWS:	FT	FTA	PCT.
OSU	237	321	.738
Washington	275	378	.728
California	226	319	.708
Stanford	265	378	.701
USC	205	295	.695
UCLA	232	345	.672
WSU	222	334	.665
Oregon	175	263	.665

REBOUNDS	OWN	OPP.	NET	PCT.
UCLA	756	537	+219	.585
USC	628	574	+54	.522
Washington	685	657	+28	.510
California	652	639	+13	.505
OSU	523	541	-18	.492
Stanford	598	692	-94	.464
Oregon	529	617	-88	.462
WSU	606	720	-114	.457

SCORING:	FG	FT	PTS	AVG.
1. Walton, UCLA	130	74	334	23.9
2. S. Hawes, Wash.	123	66	312	22.3
3. Terry, Stanford	112	87	311	22.2
4. Truitt, California	123	51	297	21.2
5. Boyd, OSU	102	81	285	20.4
6. Mackey, USC	117	36	270	19.3
7. Steward, WSU	106	38	250	17.9
8. Dudley, Washington	85	79	249	17.8
9. Riley, USC	94	43	231	16.5
10. Coughran, Calif	79	60	218	15.6
11. Little, Oregon	80	38	198	15.2
12. Nelson, Washington	84	44	212	15.1
13. Jurgenson, OSU	84	28	196	14.0
14. Ericksen, OSU	68	52	188	13.4
15. Wilkes, UCLA	74	32	180	12.9
16. Mann, Stanford	72	35	179	12.8
17. Dolven, WSU	71	34	176	12.6
18. Bibby UCLA	70	35	175	12.5
19. Blair Oregon	75	24	174	12.4

FREE THROWS:	FT	FTA	PCT
1. Anderson, USC	40	45	.889
2. Frost, Stanford	33	39	.846
3. Little, Oregon	38	45	.844
4. Duwe, California	29	35	.829
5. Nelson, Washington	44	55	.800
6. Jones, OSU	26	33	.788
7. Dudley, Washington	79	101	.782
8. Lee, UCLA	24	31	.774
Blair Oregon	24	31	.774
10. Ericksen, OSU	52	67	.776
11. Ball, Washington	27	35	.771
12. Truitt, California	51	67	.761
13. Terry Stanford	87	115	.757
Boyd, OSU	81	107	.757

FIELD GOALS:	FG	FGA	PCT
(40 or more made)			
1. Walton, UCLA	130	200	.650
2. Hollyfield, UCLA	53	91	.582
3. S. Hawes, Wash.	123	229	.537
4. Ericksen, OSU	68	127	.535
5. Buell, Stanford	56	109	.514
6. Wilkes, UCLA	74	145	.510
7. Jurgenson, OSU	84	166	.506
8. Anderson, USC	56	112	.500
Westra, USC	45	90	.500
10. Ball, Washington	56	113	.496
11. Boyd, OSU	102	218	.468
12. Whitehead, OSU	68	146	.466
13. Nelson, Wash.	84	183	.459
14. Carlson, Oregon	69	51	.457
15. Riley USC	94	209	.450
16. Lee, UCLA	52	115	.452
17. Mackey, USC	117	262	.447

REBOUNDS:	GMS	NO	AVG.
1 Walton, UCLA	14	239	17.1
2. Riley, USC	14	210	15.0
3. S. Hawes, Wash.	14	207	14.8
4. Truitt, California	14	191	12.7
5. Rawlings, WSU	14	121	8.6
6. Wilkes, UCLA	14	117	8.4
7 Coughran, Calif.	14	114	8.1
8. Shupe, Stanford	14	112	8.0
Ericksen, OSU	14	112	8.0
10. Mann, Stanford	14	106	7.6
Westra, USC	14	106	7.6
12. Jurgenson, OSU	14	105	7.5
13. Little, Oregon	13	94	7.2
14. Whitehead, OSU	14	99	7.1
15. Blair Oregon	14	94	6.7
16. Buell, Stanford	13	86	6.6
17 Ball, Washington	14	91	6.5

1972 Pacific-8 All Conference Team

First Team

- *Bill Walton, UCLA (6-11)
- Steve Hawes, Wash. (6-10)
- Ansley Truitt, California (6-9)
- tie
- Ron Riley, USC (6-8)
- *Freddie Boyd, OSU (6-2)
- Claude Terry, Stanford (6-5)
- *Unanimous selection

Second Team

- Joe Mackey, USC (6-6)
- John Coughran, California (6-6)
- Keith Wilkes, UCLA (6-6)
- Henry Bibby, UCLA (6-1)
- Paul Westphal, USC (6-4)

1971-72 Varsity Game Scores

OSU 71, Hawaii 89	OSU 77 WSU 71
OSU 73, Hawaii 76	OSU 73, Washington 86
OSU 84, Idaho 67	OSU 70, Oregon 72
OSU 76, Oklahoma State 72	OSU 63, Oregon 71
OSU 70, Oklahoma State 56	OSU 68, Stanford 64
OSU 96, San Diego State 90	OSU 74, California 68
OSU 88, Portland U 58	OSU 87 Stanford 72
OSU 82, Weber State 75	OSU 74, California 68
OSU 106, Dartmouth 72	OSU 61 USC 61
OSU 76, Florida State 73	OSU 72, UCLA 91
OSU 81 New Mexico 69	OSU 99 WSU 64
OSU 72, UCLA 78	OSU 69 Washington 70
OSU 75, USC 87	OSU 78, Oregon 68
OSU 88, Cincinnati 68	OSU 60, Oregon 57

Won 18, Lost 10

1971-72 Freshman Game Scores

Rooks 98, Linn-Benton CC 68	Rooks 66, Oregon Frosh 83
Rooks 96, Spokane Falls CC 79	Rooks 80, Clark College 78
Rooks 86, Portland Frosh 64	Rooks 78, Mt. Hood CC 79
Rooks 98, Truax Oil AAU 85	Rooks 101 Clark College 71
Rooks 84, Claudia's AAU 117	Rooks 77 Portland Frosh 69
Rooks 102, Portland State F. 78	Rooks 87 Med.-Den. School 99
Rooks 56, WSU Couababes 58	Rooks 76, Med.-Den. School 73
Rooks 75, Washington Pups 74	Rooks 83, Washington Pups 70
Rooks 77 Oregon Frosh 86	Rooks 72, Oregon Frosh 81
Rooks 79 Mt. Hood CC 94	Rooks 76, Oregon Frosh 69

Won 12, Lost 8

Final 1972 OSU Varsity Statistics

Name	G	FG-FGA	PCT	FT-FTA	PCT	REB	ASST	PF	TP	AVG.
Freddie Boyd, g	28	204-431	.476	146-189	.773	76	185	52	554	19.8
Sam Whitehead, f	27	156-312	.500	69-97	.711	216	50	72	381	14.1
Steve Ericksen, f	28	130-246	.528	118-152	.776	212	25	107	378	13.5
Neal Jurgenson, c	28	152-37	.480	57-87	.655	208	29	99	361	12.9
Ron Jones, g	28	82-185	.443	51-67	.761	94	95	76	215	7.7
Tom Phillips, g	21	35-75	.480	11 17	.647	32	39	36	81	3.9
Jim Cave, g	16	20-49	.408	24-28	.857	13	26	13	64	4.0
Rick Reed, c	22	23-57	.404	1 16	.688	63	15	40	57	2.6
Billy Nickleberry g	17	11-40	.275	7 11	.636	13	17	1	29	1.7
Jeff Haller, f	13	6-14	.429	5- 6	.833	15	4	10	17	1.3
Larry Webber, f	13	4- 9	.444	4- 6	.667	8	4	5	12	0.9
Gary Shontz, f	4	1 2	.500	0- 0	.000	1	0	0	2	1.0
Mark Henjum, g	1	0- 0	.000	0- 0	.000	1	0	0	0	0.0
Dave Gruwell, f	1	0- 0	.000	0- 0	.000	0	0	0	0	0.0
Other	4	6-18	.333	0- 1	.000	2	2	2	12	3.0
					TEAM	144				
OSU TOTALS	28	830-1755	.473	503-677	.745	1098	491	513	2163	77.3
OPPONENT TOTALS	28	775-1681	.461	453-665	.681	1119	430	524	2003	71.5

Final 1972 OSU Freshmen Statistics

Name	G	FG-FGA	PCT	FT-FTA	PCT	REB	ASST	PF	TP	AVG.
Charles Neal	19	144-315	.457	94-120	.783	125	89	61	382	20.1
Cobie Harris	20	147-323	.455	52-94	.553	51	64	71	346	17.3
Rod Hightower	20	143-308	.464	60-111	.541	241	45	80	346	17.3
Jerry Brown	18	110-223	.491	68-81	.840	136	30	61	288	16.0
Jim Scheeler	20	47-123	.382	39-52	.750	189	25	65	133	6.7
Brad Hunter	11	15-48	.313	31-50	.620	28	13	21	61	5.5
Jon Muilenburg	14	8-19	.421	9-16	.563	27	7	10	25	1.8
Don Lewis	12	9-31	.290	1-5	.200	7	10	8	19	1.6
Marc Watt	10	6-18	.333	4-12	.333	19	2	11	16	1.6
Rick Leonard	9	4-11	.364	5-9	.556	3	2	8	13	1.6
Charles Chandler	11	3-10	.300	4-9	.444	21	2	16	10	0.9
Tim Robley	5	3-7	.429	1-2	.500	0	1	1	7	1.4
Dennis Melcher	2	0-0	.000	1-2	.500	0	0	0	1	0.5
Dean Oster	5	0-1	.000	0-0	.000	5	0	1	0	0.0
John Lantz	4	0-3	.000	0-0	.000	0	0	2	0	0.0
OSU ROOK TOTALS	20	639-1440	.444	369-563	.657	852	290	416	1647	82.3
OPPONENT TOTALS	20	602-1313	.458	371-557	.666	199		412	1575	78.8

PLAYER PROFILES

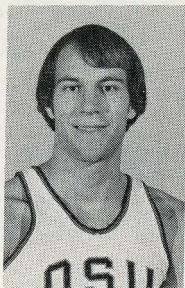

Jerry Brown

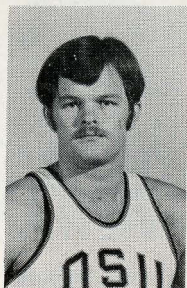

Jim Cave

JERRY BROWN, 6-5, 210, soph. forward from Grants Pass. Outstanding football and track athlete as well as basketball prepper. Set district high hurdles record of 14.3 in 1971. All-State and honorable mention all-America as senior. Delegate to Beaver Boys State in 1970 and included in "Who's Who In American High School Students." Starter on OSU freshman team, and 4th high scorer with 16.0 average and 136 rebounds. Rugged rebounder and .500 percentage shooter.

	G	FG-FGA	PCT	FT-FTA	PCT	REB	ASST	PF	TP	AVG
1972 Fr.	18/20	110-223	.491	68- 81	.840	136	30	61	288	16.0
1973 So.										

TOM CAREY 6-2, 170, freshman guard from Stayton. Fine all-around athlete, competing in football, basketball, track and golf. All-league, all-state and all-tourney in basketball, Class AA. On Sunkist All-American team. High-jumped 6-6 and on 440 relay team. Runnerup for state high school golf title two years and champion one. Father, Don, is OSU graduate and successful coach at Stayton. Uncle, Norm, was captain of 1948 OSU hoop squad.

JIM CAVE, 5-11 175, sr. letterman guard from Roseburg. Played football, basketball and track in high school. All-State and all-American in football, 2nd team all-state in basketball and had 22-2 mark in long jump in track. Didn't play baseball as prepper. Was at Treasure Valley JC one year and excelled in three sports. Averaged 19 points in basketball, won MVP award. Also MVP in baseball and hit .410. Returned to OSU last year and won letter on OSU hoop squad, averaging 4 points per game. Small, but scrappy and good passer.

	G	FG-FGA	PCT	FT-FTA	PCT	REB	ASST	PF	TP	AVG
1970 Fr.	22/22	48-105	.457	31- 45	.689	54		21	127	5.8
1971	Treasure Valley JC									
1972 Jr.	16/28	20- 49	.408	24- 28	.857	13	26	13	64	4.0
1973 Sr.										

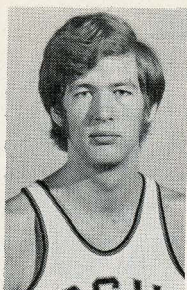

Steve Erickson

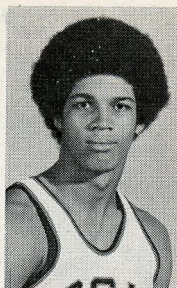

Rod Hightower

STEVE ERICKSEN, 6-11 230, jr. letterman forward from Beaver- ton. Rated best "big man" to come out of state in years. Was all-state, all-tourney, and a prep all-American. Averaged 25 points per game as senior. As freshman at OSU, scored 530 points and grabbed 361 rebounds in 23 games. Won starting berth on varsity as sophomore. In field goals, was 130-246 for .528, hit 118 of 152 free throws (.776), had 212 rebounds and scored 378 points for 13.5 average. Has great potential, and showed lots of improvement as season progressed last year. Needs to stay out of foul trouble. Has good moves for a man his size and accurate shooter.

	G	FG-FGA	PCT	FT-FTA	PCT	REB	ASST	PF	TP	AVG
1971 Fr.	23/23	201-395	.506	128-185	.693	361		80	530	23.0
1972 So.	28/28	130-246	.528	118-152	.776	212	25	107	378	13.5
1973 Jr.										

MARK HENJUM, 6-0, 170, jr. guard from Silverton. Competed in basketball, track and cross-country in high school. Basketball co-captain. School record holder in javelin.

	G	FG-FGA	PCT	FT-FTA	PCT	REB	ASST	PF	TP	AVG
1971 Fr.	17/23	3- 17	.177	0- 2	.000	16		23	6	0.4
1972 So.	1/28	0- 0	.000	0- 2	.000	1	0	0	0	0.0
1973 Jr.										

TIM HENNESSY 6-5, 180, freshman forward from Redwood High, Larkspur, Cal. Played four years on league championship team as prepper. First team Marin County athletic league at forward-guard. Averaged 17.5 per game senior year and led league in assists. Played on two championship Summer League teams.

RODNEY HIGHTOWER, sophomore forward-guard from Carl Hayden High School of Phoenix, Arizona. Averaged 19.6 points and 16 rebounds per game as prep senior. Named to all-state team. Vice-President of Student Council as senior. Three-year letterman in track. Starter on Rook squad last winter, did extremely well. In 20 games, averaged 17.3 per game and topped squad in rebounds with 241. Shot .464 in field goal department. Has springy legs and can outjump many opponents much taller.

	G	FG-FGA	PCT	FT-FTA	PCT	REB	ASST	PF	TP	AVG
1972 Fr.	20/20	143-308	.464	60-111	.541	241	45	80	346	17.3
1973 So.										

CRAIG HUNTER, 6-6, 200, freshman forward from Chaminade High of Northridge, Cal. As junior all-league and all-CIF, co-MVP award on own team. Average 18.5 per game and 19 rebounds per game. In senior season, all-league and all-CIF, team MVP award, averaged 26 points per game and 21 rebounds. Team won CIF "A" championship in junior year when brother Brad was on same team. Also played volleyball as prepper.

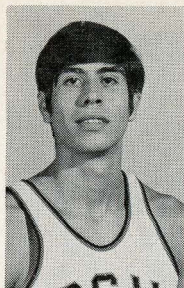

Ron Jones

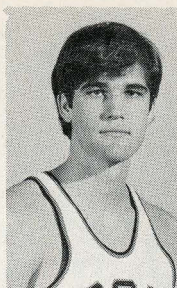

Neal Jurgenson

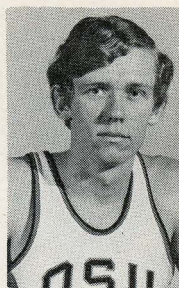

Paul Miller

CLIFF JONES, 6-2, 182, jr. from Garfield High of Seattle, Wash. All-Metro 1st team in high school and all-city. Averaged 22.2, hit 48 percent of shots. Two year of junior college, as starter at High Line CC, Tacoma. Also a baseball pitcher.

RON JONES, 6-4, 185, jr. letterman guard from Madras. Prep two-year letterman in baseball, football, basketball and track. Set school records in 880, high jump and mile relay. In basketball, shot .625 field goal percentage and .733 free throw mark. All-State and prep all-American. Played center and forward, but moved to guard by Ralph Miller at OSU. Had 13.7 point average on freshman team. Last year as varsity starter average 7.7 but excellent all-around player who had 95 assists. Shot .761 at free throw line.

	G	FG-FGA	PCT	FT-FTA	PCT	REB	ASST	PF	TP	AVG
1971 Fr.	23/23	113-215	.526	90-119	.757	87		78	316	13.7
1972 So.	28/28	82-185	.443	51 67	.761	94 95		76	215	7.7
1973 Jr.										

NEAL JURGENSON, 6-9, 222, sr. letterman center from Churchill High of Eugene. As prep senior averaged 22 points per game. Was all-district as junior and all-district and all-state as senior. Also named for All-American prep mention. As OSU sophomore, scored 225 points and collected 174 rebounds. As junior collected 361 points and 208 rebounds. One of best defensive players against a "big man" to be found anywhere. Excels in hook shots from either side. Should be headed for best season.

	G	FG-FGA	PCT	FT-FTA	PCT	REB	ASST	PF	TP	AVG
1970 Fr	18/22	134-248	.540	70-101	.693	214		67	338	18.8
1971 So.	26/26	89-185	.481	47- 72	.653	174 33		94	225	8.7
1972 Jr.	28/28	152-317	.480	57 87	.655	208 29		99	361	12.9
1973 Sr.										

PAUL MILLER, 6-7 190, freshman forward from San Luis Obispo, Cal. In 1970, 2nd team all-league Class AA, scoring 307 points in 17 games. In 1971 2nd team all-league Class AAA, school MVP winner and 17.5 average. Senior year 1st team all-league Class AAA, made two all-tourney teams and one MVP tourney award. Scored 474 points in 22 games for 21.5 average. Three-year total of 1183 for 16.4 average. High of 33 in one game and 25 rebounds in a single game.

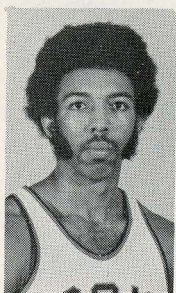

Charles Neal

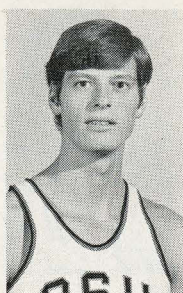

Doug Oxsen

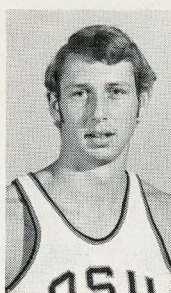

Richard Plante

CHARLES NEAL, 6-2, 175, sophomore guard from Carl Hayden High of Phoenix, Arizona. As a junior in high school, was all-conference, all-Division, All-league and all-state, along with being named MVP at Hayden High. As senior was captain of the all-conference team, again all-division, all-state and MVP for school. Also named to prep all-American. Averaged 18.3 per game, plus six assists average. As OSU freshman topped squad in scoring with 382 points (20.1) and 89 assists. Heir-apparent to all-America Freddie Boyd on OSU varsity as sophomore. One of the best ball-handlers and passers to hit OSU in a long time, as well as good shooter. Ralph Miller notes, "he's the best passer I've ever had as a freshman."

	G	FG-FGA	PCT	FT-FTA	PCT	REB	ASST	PF	TP	AVG
1972 Fr	19/20	144-315	.457	94-120	.783	125	89	61	382	20.1
1973 So.										

DOUG OXSEN, 6-10, 195, sophomore forward from Del Valle High of Walnut Creek, Cal. All-league and set school scoring record in 1970. In baseball, was 2nd team all-league, and competed in cross-country. Averaged 17 points per game as prep senior. On freshman squad two years ago, was .807 in free throws and had 15.4 average. Grabbed 216 rebounds. Red-shirted last winter because of knee injury that required surgery. Could make strong bid for starting job. Excellent shooter

	G	FG-FGA	PCT	FT-FTA	PCT	REB	ASST	PF	TP	AVG
1971 Fr	23/23	134-270	.497	87-108	.807	216		68	355	15.4
1972 Redshirt										
1973 So.										

RICHARD PLANTE, 6-4, 190, junior forward-guard from Long Beach, Cal. From Milliken High, class of 1969. Transferred to OSU from Long Beach City College where he was a JC all-American. All-California JC team. Played on California All-Star team of JC players in national AAU tourney. Excellent golfer, was Metro player of the year last season. Can play either forward or guard, excellent shooter and good-ball handler. As a prep senior, made all-CIF and All-American in basketball.

RICK REED, 6-9, 215, sr. center from Moses Lake, Wash. As prep senior, was all-state, all-league, All-America Sunkist award, and most valuable player on his team. Also was high jumper in high school. A two-year letterman at OSU who scored 57 points and collected 63 rebounds in 22 games last year. Probably will be backup center to Neal Jurgenson.

	G	FG-FGA	PCT	FT-FTA	PCT	REB	ASST	PF	TP	AVG
1970 Fr.	22/22	69-130	.531	50- 79	.633	195		73	188	8.6
1971 So.	21/26	19- 50	.380	28- 42	.667	63	6	32	66	3.1
1972 Jr.	22/28	23- 57	.404	11 16	.688	63	15	40	57	2.6
1973 Sr.										



Rick Reed

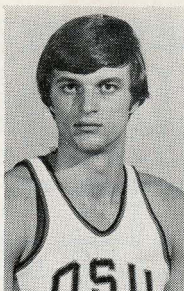

Gary Shontz

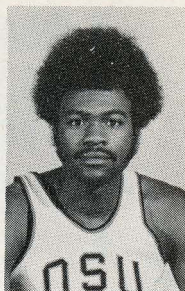

Sam Whitehead

CARL RUNYON, 6-0, 175, jr. guard from Elsabrante, Cal. Won "Mr Hustle" award in basketball in high school. Played freshman ball at OSU, then transferred to Spokane Falls Community College under Jim Jarvis, where he averaged 13 points per game. Returned to OSU this fall.

	G	FG-FGA	PCT	FT-FTA	PCT	REB	ASST	PF	TP	AVG
1971 Fr.	22/23	118-247	.478	19- 28	.679	48		37	255	11.6
1972 So.										

GARY SHONTZ, 6-5, 200, sr. holdover reserve forward from Gold Hill, Ore. Attended Rogue River High and had great prep record. Was student body president, and played football, basketball and track. All-State 1st team in basketball, same on all-tournament team. State champion high hurdler. Most valuable basketball player twice.

	G	FG-FGA	PCT	FT-FTA	PCT	REB	ASST	PF	TP	AVG
1970 Fr.	22/22	75-146	.514	45- 75	.600	182		58	195	8.9
1971 So.	3/26	0- 0	.000	0- 0	.000	0	1	0	0	0.0
1972 Jr.	4/28	1 2	.500	0- 0	.000	1	0	0	2	1.0
1973 Sr.										

SAM WHITEHEAD, 6-6, 210, Senior from East Cleveland High, Cleveland, Ohio. He came to Oregon State following an impressive but short prep career at E. Cleveland and one year at Burlington (Iowa) CC, where he was coached by OSU JV coach Dave Leach. The latter brought Whitehead with him when joining Ralph Miller's staff in 1971. As a prep junior he received All-State and All-American recognition, averaged 24 ppg and 15 rpg. His senior year was shortened because he graduated in mid-January, thus no honors that year. In two years at OSU, has been second in scoring each time to Freddie Boyd. Scored 301 as a sophomore, 381 last year. Led team both years in rebounds. Fine shooter from inside, as evidenced by his FG average of nearly .500 and over .700 at the free throw line. Has played in all but one of 54 games in two years. Season high of 23 twice against Stanford first year and 25 against Oklahoma in 1972. Scored 20 or more points five times last year. Pro scouts very interested in Whitehead because of his physical abilities along with quickness.

	G	FG-FGA	PCT	FT-FTA	PCT	REB	ASST	PF	TP	AVG
1971 So.	26/26	120-259	.464	61 85	.718	249	36	77	301	11.6
1972 Jr.	27/28	156-312	.500	69- 97	.711	216	50	72	381	14.1
1973 Sr.										

1973 OREGON STATE UNIVERSITY VARSITY BASKETBALL ROSTER

No.	Name	Pos.	Ht.	Wt.	Age	Class	Home Town (School)
	Jerry Brown	F	6-5	200	19	So.	Grants Pass, OR
	Tom Carey	G	6-2	170	18	Fr	Stayton, OR
32	* Jim Cave	G	5-11	175	21	Sr	Roseburg, OR (Treasure Valley JC)
34	* Steve Ericksen	F	6-11	230	20	Jr	Beaverton, OR
	Mark Henjum	G	6-0	170	20	Jr	Silverton, OR
	Tim Hennessy	F	6-5	180	18	Fr	Larkspur CA (Redwood)
15	Rodney Hightower	F-G	6-5	185	19	So.	Phoenix, AZ (Hayden)
11	Craig Hunter	F	6-6	200	18	Fr	Northridge, CA (Chaminade)
12	* Ron Jones	G	6-4	185	20	Jr	Madras, OR
14	Cliff Jones	G	6-4	190	20	Jr	Seattle, WA (Garfield, Highline JC)
22	** Neal Jurgenson	C	6-9	220	21	Sr	Eugene, OR (Churchill)
24	Paul Miller	F	6-7	190	18	Fr	San Luis Obispo, CA
35	Charles Neal	G	6-2	175	19	So.	Phoenix, AZ (Hayden)
30	Doug Ossen	F	6-10	200	20	So.	Walnut Creek, CA
23	Richard Plante	F-G	6-4	190	20	Jr	Long Beach, CA L. Beach City C)
21	** Rick Reed	C	6-9	215	22	Sr	Moses Lake, WA
	Carl Runyon	G	6-1	165	20	Jr	Elsborante, CA (Spokane Falls CC)
31	Gary Shontz	F	6-5	195	21	Sr	Gold Hill, CA (Rogue River)
33	** Sam Whitehead	F	6-6	210	21	Sr	Cleveland, OH (E. Cleveland)

1972 FAR WEST CLASSIC

Far West Classic Schedule

MEMORIAL COLISEUM — PORTLAND, OREGON — DEC. 27-30

Wednesday, December 27

7 p.m. Minnesota vs. Washington State
9 p.m. — Oregon vs. Columbia

Thursday, December 28

7 p.m. Texas Christian vs. Wyoming
9 p.m. — Oregon State vs. Baylor

Friday, December 29

1 p.m. Consolation
3 p.m. Consolation
7 p.m. Semifinals
9 p.m. Semifinals

Saturday, December 30

10 a.m. 7th and 8th place
12 Noon 4th and 6th place
2:30 p.m. 3rd and 5th place
4:30 p.m. 1st and 2nd place

Far West Classic Teams of the Past

	App.	1st	2nd		App.	1st	2nd
OSU	16	1	1	Wisconsin	1	0	0
Oregon	13	2	3	Colorado State	1	0	0
WSU	13	0	3	Louisiana State	1	0	0
Washington	5	1	2	Tennessee	1	0	1
Idaho	4	0	0	Army	1	0	0
U. of Portland	4	0	0	Northwestern	1	0	0
California	3	0	0	Purdue	1	0	0
Seattle U.	3	0	1	Utah State	1	0	0
Arizona State	3	0	0	Indiana	2	0	0
Iowa	3	0	2	St. Louis	1	0	0
BYU	2	0	1	West Virginia	1	0	0
USC	2	0	0	Minnesota	1	0	0
Stanford	3	0	1	North Carolina	1	1	0
Yale	2	0	0	Princeton	1	0	0
Utah	2	0	1	Texas	1	0	0
A.F. Academy	2	0	0	Syracuse	1	0	0
Michigan State	2	0	0	Temple	1	0	0
Michigan	3	0	0	Illinois	1	0	0
San Francisco U.	1	0	0	Ohio State	1	0	0
Wyoming	1	0	0	San Jose State	1	0	0
New Mexico State	1	0	0	Harvard	1	0	0
Denver U.	1	0	0	Florida State	1	1	0
U. of Hawaii	1	0	0	Dartmouth	1	0	0
Arizona	1	0	0	New Mexico	1	0	0

Far West Classic Participation

(1956-1972)

By Conference Affiliation

Pacific-8		West Coast Athletic	
Oregon State	16	Univ. San Francisco	1
Oregon	13	San Jose State	1
Washington State	13		<hr/>
Washington	5		2
California	3	Southeastern	
Stanford	3	Tennessee	1
USC	2	Louisiana State Univ.	1
	<hr/>		<hr/>
	55		2
Big Ten		Missouri Valley	
Iowa	3	St. Louis	1
Michigan	3	Atlantic Coast	
Wisconsin	1	North Carolina	1
Michigan State	2	Ivy League	
Northwestern	1	Yale	2
Purdue	1	Princeton	1
Indiana	2	Harvard	1
Minnesota	1	Dartmouth	1
Illinois	1		<hr/>
Ohio State	1		5
	<hr/>	Southwest Conference	
	16	Texas	1
Western Athletic		Independents	
Arizona State	3	Idaho	4
Brigham Young	2	Seattle	3
Utah	2	Portland	4
Wyoming	1	Air Force Academy	2
Arizona	1	New Mexico State	1
Colorado State	1	Denver	1
Utah State	1	Hawaii	1
New Mexico	1	Army	1
	<hr/>	West Virginia	1
	12	Syracuse	1
		Temple	1
		Florida State	1
			<hr/>
			21

In 16 years, a total of 48 different basketball teams from throughout the United States have made a total of 104 appearances in the Far West Classic.

Attendance: Records set 1956 72 inclusive

Afternoon	6,824	1969
Evening, first round	13,259	1969
Evening, semi-finals	13,330	1969
Evening, finals	13,069	1969
Total tournament (6 doubleheaders)	63,872	1969

How They Fared at the Classic

1st—OREGON STATE
2nd—Washington

1st—OREGON STATE
2nd—Utah

1st—OREGON STATE
2nd—Iowa

1st—OREGON STATE
2nd—Oregon
3rd—Washington State
4th—Idaho

1st—OREGON STATE
2nd—Seattle U
3rd—Arizona State
4th—Oregon

1st—OREGON STATE
2nd—Oregon
3rd—Idaho
4th—WSU

1st—OREGON STATE
2nd—Iowa
3rd—California
4th—Seattle

1st—OREGON STATE
2nd—BYU
3rd—Oregon
4th—Seattle

1st—OREGON STATE
2nd—Tennessee
3rd—Oregon
4th—Army

1st—OREGON STATE
2nd—Stanford
3rd—Utah State
4th—Michigan

1st—Washington
2nd—WSU
3rd—Indiana
4th—St. Louis

1st—North Carolina
2nd—OREGON STATE
3rd—Utah
4th—Princeton

1956

3rd—Southern California
4th—San Francisco U.

1957

3rd—Washington
4th—Yale

1958

3rd—Wyoming
4th—Air Force Academy

1959

5th—New Mexico State
6th—Denver U.
7th—U. of Portland
8th—U. of Hawaii

1960

5th—Idaho
6th—U. of Portland
7th—Wash. State
8th—Wisconsin

1961

5th—California
6th—Michigan State
7th—U. Portland
8th—Michigan

1962

5th—Oregon
6th—Arizona
7th—Idaho
8th—WSU

1963

5th—Colorado State
6th—LSU
7th—Iowa
8th—WSU

1964

5th—Northwestern
6th—Portland
7th—Purdue
8th—WSU

1965

5th—Arizona State
6th—WSU
7th—Air Force Academy
8th—Oregon

1966

5th—Oregon
6th—West Virginia
7th—Minnesota
8th—OREGON STATE

1967

5th—WSU
6th—Stanford
7th—Oregon
8th—Texas

1968

1st—Oregon
2nd—WSU
3rd—Brigham Young
4th—California

5th—OREGON STATE
6th—Arizona State
7th—Yale
8th—Syracuse

1969

1st—Oregon
2nd—Washington
3rd—WSU
4th—USC

5th—OREGON STATE
6th—Illinois
7th—Temple
8th—Michigan

1970

1st—OREGON STATE
2nd—Oregon
3rd—Washington State
4th—Indiana

5th—Stanford
6th—Ohio State
7th—Harvard
8th—San Jose State

1971

1st—Florida State
2nd—Washington
3rd—OREGON STATE
4th—Washington

5th—New Mexico
6th—Michigan
7th—Oregon
8th—Dartmouth

OSU's 27-Game Win Streak Still Ranks No. 1

One of the most fantastic records anywhere in basketball was Oregon State's 27-game winning streak at the annual Far West Classic before finally losing in 1966.

The Beavers won 10 straight championships. They were 2-0 in 1956, 1957 and 1958, before the tournament was increased to eight teams instead of four. From 1959 through 1965 they were 3-0 each year en route to the title. OSU returned as champion in 1970.

OSU All-Stars at the classic have been:

Dave Gambee, Bob Allard, Ken Nanson, Lee Harman, Jim Anderson, Steve Flynn, Bill Wold, Karl Anderson, Jim Woodland, Mel Counts, Terry Baker, Jim Jarvis, Loy Petersen, Vince Fritz, Vic Bartolome, and Freddie Boyd.

Winning the most valuable player award were Gambee, Harman, Counts, Jarvis, and Boyd.



Memorial Coliseum, home of the Far West Classic.

Far West Classic All-Stars

1956

DAVE GAMBEE (OSC)	F
BOB ALLORD (OSC)	F
Bruno Boin (Washington)*	C
KEN NANSON (OSC)	G
Danny Rogers (USC)	G

1958

LEE HARMAN (OSC)*	F
Terry Happel (Wyoming)	F
Dave Gunther (Iowa)	C
JIM ANDERSON (OSC)	G
Bob Washington (Iowa)	G

Six were named because of a tie for fifth man in voting by tournament coaches.

1960

Charlie Warren (Oregon)	F
Dave Mills (Seattle)	F
KARL ANDERSON (OSU)	C
JIM WOODLAND (OSU)	G
Larry Armstrong (Arizona State)*	G

1962

Eddie Miles (Seattle)	F
Camden Wall (California)	F
MEL COUNTS (OSU)*	C
TERRY BAKER (OSU)	G
Dick Smith (California)	G

1964

Dave Schellhase (Purdue)	F
Cincy Powell (Portland)	F
Jim Potts (Northwestern)	C
JIM JARVIS (OSU)*	G
Jim Barnett (Oregon)	G

1966

Dave Carr (Washington)	F
Dave Reaser (W. Virginia)	F
Jim McKean (WSU)*	C
Vernon Payne (Indiana)	G
Butch Joyner (Indiana)	G

1968

Stan Love (Oregon)	F
Jackie Ridgle (Cal)	F
VIC BARTOLOME (OSU)	C
Billy Gaskins (Oregon)*	G
Seabern Hill (ASU)	G
Rick Erickson (WSU)	G

Six were named because of a tie for fifth man in voting by tournament coaches.

1970

George McGinnis (Indiana)	F
Dennis Hogg (WSU)	F
Stan Love (Oregon)	C
Claude Terry (Stanford)	G
FREDDIE BOYD (OSU)*	G
	G

Six were named because of a tie for fifth man in voting by tournament coaches.

1957

DAVE GAMBEE (OSC)*
Johnny Lee (Yale)
Doug Smart (Washington)
LEE HARMAN (OSC)
Milt Kane (Utah)

1959

Jim Peay (Denver University)
STEVE FLYNN (OSC)
Charlie Warren (Oregon)
George Knighton (NM St.)*
BILL WOLD (OSC)
Chuck Rask (Oregon)

1961

Charlie Warren (Oregon)*
Charley Sells (WSU)
MEL COUNTS (OSU)
Rich Porter (Idaho)
Chuck White (Idaho)

1963

John Fairchild (BYU)
Steve Jones (Oregon)
MEL COUNTS (OSU)*
JIM JARVIS (OSU)
Charlie Williams (Seattle)

1965

Cazzie Russell (Michigan)*
LOY PETERSEN (OSU)
Ray Kosanke (Stanford)
Dennis O'Brien (Utah State)
Freddie Lewis (Arizona State)

1967

Charlie Scott (N. Carolina)*
Larry Miller (N. Carolina)
Jim McKean (WSU)
Mervin Jackson (Utah)
VINCE FRITZ (OSU)

1969

George Irvine (Wash.)
Steve Hawes (Wash.)
Stan Love (Oregon)*
Billy Gaskins (Oregon)
Ralph Simpson (Mich. St.)

* MVP Award

Far West Classic Records

INDIVIDUAL ONE-GAME

- Total Points—48, Mel Counts (OSU), 1963 (vs. LSU)
Most field goals—17 Dave Reaser (W. Virginia), 1966, (vs. Minn.)
Ralph Simpson (Michigan State), 1969 (vs. Oregon), George McGinnis (Indiana), 1970, (vs. San Jose State)
Best Field Goal Percentage—.800 Gary Arbelbide (OSU), 1970 (vs. Oregon), 8-10 (minimum 10 attempts); .800 George Irvine (Wash.) 1969 (vs. USC) 16-20.
Most free throws made—21 Johnny Lee (Yale), 1957 (vs. OSC)
Best free throw percentage—1.000 Johnny Lee (Yale), 1957 (21 of 21), (vs. OSC)
Most rebounds—27 Jim McKean (WSU), 1966 (vs. W. Virginia)

INDIVIDUAL TWO-GAMES

- Total Points—Dave Gunther (Iowa), 1958
Most field goals—26, Dave Gunther (Iowa), 1958
Most free throws—25, Johnny Lee (Yale), 1957
Most free throws made—23, Johnny Lee (Yale), 1957
Best field goal percentage—.800, George Irvine (Washington), 1969 (16 of 20)
Best free throw percentage—.920, Johnny Lee (Yale), 1957 (23 of 25)
Most rebounds—37 Doug Smart (Wash.), 1957

INDIVIDUAL THREE-GAMES

- Total Points—92, Dave Reaser (W. Virginia), 1966
Most field goals—38, Dave Reaser (W. Virginia), 1966
Most free throws—45, Mel Counts (OSU), 1963
Most free throws made—35, Mel Counts (OSU), 1963
Most rebounds—57 Mel Counts (OSU), 1962

TEAM, ONE-GAME

- Total points scored—107 St. Louis (vs. W. Virginia), 1966
Fewest points allowed—27 OREGON STATE (vs. Tennessee), 1964
Most field goals—45, Indiana (vs. Oregon), 1966
Most free throws—50, N. Carolina (vs. OSU), 1967
Most free throws made—34, LSU (vs. Seattle), 1963; N. Carolina (vs. OSU), 1967
Most rebounds—70, Oregon (vs. Denver), 1959

TEAM, THREE-GAME TOURNAMENT

- Points—266, West Virginia, 1966
Field goals—107 Michigan, 1965
Free throws attempted—113, Washington State, 1963; Army, 1964
Free throws—81 LSU, 1963
Rebounds—184, Washington State, 1959

TOURNAMENT ATTENDANCE RECORDS

Session	Attendance	Year
Afternoon	6,824	1969
Evening, first round	13,259	1969
Evening, semi-finals	13,330	1969
Evening Final	13,069	1969
Total tournament attendance	63,872	1969

Attendance and Scores at Far West Classic

- 1956—Crowd of 3,614 for 1st night doubleheader Washington vs. USC and OSC vs. USF. Crowd of 3,875 for 2nd night doubleheader USC vs. USF and OSC vs. Washington. Total attendance of 7,489 in two nights.
- 1957—Crowd of 4,502 for 1st night doubleheader Washington vs. Utah and OSC vs. Yale. Crowd of 6,016 for 2nd night doubleheader. Washington vs. Yale and OSC vs. Utah. Total attendance of 10,518 in two nights.
- 1958—Crowd of 4,228 for 1st night doubleheader Air Force vs. OSC and Wyoming vs. Iowa. Crowd of 5,020 for 2nd night doubleheader Air Force vs. Wyoming and OSC vs. Iowa. Total attendance of 9,248 in two nights.
- 1959—1st session, OSC vs. New Mexico State, and Idaho vs. Portland, drew 3,503. 2nd session, Hawaii vs. WSU and Oregon vs. Denver drew 2,914. 3rd session, New Mexico State vs. Portland, and Hawaii vs. Denver drew 1470. 4th session, OSC vs. Idaho and WSU vs. Oregon, drew 4,047. 5th session, Hawaii vs. Portland and New Mexico State vs. Denver drew 1036. 6th session, WSU vs. Idaho, and OSC vs. Oregon, drew 6,142. Total attendance for Classic was 19,112.

FAR WEST CLASSIC SCORES FOR 1956 THRU 1959

1956

Washington 80, USC 61
 OSU 62, USF 40

USF 58, USC 52
 OSU 71, Washington 58

1957

Utah 64, Washington 62
 OSU 79 Yale 69

Washington 66, Yale 51
 OSU 65, Utah 53

1958

OSU 49 Air Force 47
 Wyoming 82, Iowa 74

Wyoming 55, Air Force 50
 OSU 72, Iowa 71

1959

OSU 54, New Mexico State 50
 Idaho 63, Portland 45
 WSU 71 Hawaii 45
 Oregon 66, Denver 49
 New Mexico St. 66, Portland 61
 Denver 76, Hawaii 59

OSU 49 Idaho 47
 Oregon 63, WSU 48
 Portland 65, Hawaii 52
 New Mexico St. 68, Denver 62
 WSU 59, Idaho 57
 OSU 60, Oregon 56

1960—FIRST ROUND—

Seattle 72, WSU 61
 Arizona State 54, Oregon 53
 Att. 3,334
 OSU 56, Wisconsin 54
 Idaho 65, Portland 51
 Att. 5,531

SECOND ROUND—

Oregon 58, WSU 44
 Portland 79 Wisconsin 71
 Att. 1,829
 Seattle 88, ASU 86
 OSU 63, Idaho 53
 Att. 5,193

THIRD ROUND—

Oregon 52, Portland 45
 WSU 78, Wisconsin 72
 Att. 1,924
 ASU 70, Idaho 64
 OSU 73, Seattle 65
 Att. 7,896
 Total 25,707

1961—Wednesday Scores: WSU 61 California 51
 Oregon State 89 Michigan 54
 Thursday Scores: Idaho 61 Portland 50
 Oregon 71 Michigan State 59
 Friday afternoon scores: California 76, Michigan 67
 Michigan State 74, Portland 60
 Friday night scores: Oregon State 78, WSU 66
 Oregon 71 Idaho 60
 Saturday afternoon scores: Portland 69, Michigan 63
 California 85, Michigan State 72
 Saturday night scores: Idaho 74, WSU 74 (for 3rd place)
 Oregon State 74, Oregon 57 (for title)
 Attendance:
 Wednesday night 10,208
 Thursday night 4,018
 Friday afternoon 1,420
 Friday night 7,704
 Saturday afternoon 1,160
 Saturday night 10,536
 Total 35,046

1962—Wednesday scores: Iowa, 57 Arizona 56
 Oregon 67, WSU 57
 Thursday Scores: California 85, Seattle 77
 Oregon State 80, Idaho 53
 Friday afternoon: Arizona 67 WSU 57
 Seattle 85, Idaho 71
 Friday night: Iowa 62, Oregon 48
 Oregon State 58, California 50
 Saturday afternoon: Idaho 64, WSU 63
 Seattle 75, Arizona 59
 Saturday night: California 78, Oregon 46 (for third)
 Oregon State 64, Iowa 57 (for title)
 Attendance:
 Wednesday night 4,779
 Thursday night 12,129
 Friday afternoon 2,140
 Friday night 9,956
 Saturday afternoon 1,843
 Saturday night 11,008
 Total 41,855

1963—Thursday Scores: Colorado State 61 Iowa 56
 Oregon State 87 LSU 57
 Friday Scores: Brigham Young 77 Seattle 74
 Oregon 79 WSU 62
 Saturday afternoon: LSU 94, Iowa 81
 Seattle 81 WSU 79
 Saturday night: Oregon State 53, Colorado State 51
 BYU 80, Oregon 70
 Monday afternoon: Iowa 74, WSU 66
 Seattle 92, LSU 84
 Monday night: Oregon 65, Colorado State 59 (for third place)
 Oregon State 68, BYU 58 (championship)
 Attendance:
 Thursday night 11,752
 Friday night 7,142
 Saturday afternoon 2,548
 Saturday night 12,309
 Monday afternoon 2,548
 Monday night 13,012 *
 Total 49,022

*(New attendance records were set for both single game and fo
 tourney total)

1964—Saturday scores: Tennessee 70, Portland 59
 Oregon 92, Purdue 76
 Monday scores: Northwestern 70, WSU 65
 OSU 65, Army 64
 Tuesday scores: Portland 94, Purdue 74
 Army 59 WSU 54
 Tennessee 70, Oregon 63
 OSU 67 Northwestern 65
 Wednesday scores: Army 68, Portland 67
 Purdue 68, WSU 66
 Oregon 82, Northwestern 74 (for 3rd)
 OSU 48, Tennessee 27 (championship)

Attendance:

Saturday night	7,513
Monday night	9,699
Tuesday afternoon	2,986
Tuesday night	8,052
Wednesday afternoon ..	3,029
Wednesday night	10,458
Total	41,737

1965—Monday scores: Arizona State 89 Michigan 87
 Oregon State 53, Air Force 42
 Tuesday scores: Stanford 88, Washington State 77
 Utah State 77 Oregon 66
 Wednesday afternoon scores: Michigan 83, Air Force 74
 Washington State 76, Oregon 58
 Wednesday night scores: Oregon State 56, Arizona State 46
 Stanford 93, Utah State 79
 Thursday afternoon scores: Air Force 69 Oregon 57
 Michigan 93, Washington State 81
 Thursday night scores: Utah State 83, Arizona State 77
 OSU 62, Stanford 46

Attendance:

Monday night	10,345
Tuesday night	8,668
Wednesday afternoon	4,659*
Wednesday night	9,259
Thursday afternoon	4,536
Thursday night	12,218
Total	49,685

1966—Tuesday scores: Washington 91 St. Louis 82
 Indiana 71 Oregon State 60
 Wednesday scores: WSU 92, West Virginia 85
 Oregon 67 Minnesota 60
 Thursday afternoon scores: St. Louis 64, Oregon State 52
 West Virginia 93, Minnesota 88
 Thursday night scores: Washington 81 Indiana 79
 WSU 77 Oregon 56
 Friday afternoon scores: Minnesota 60, Oregon State 54
 St. Louis 107 West Virginia 87
 Friday night scores: Indiana 102, Oregon 64
 Washington 80, WSU 72

Attendance:

Tuesday night	12,676
Wednesday night	9,238
Thursday afternoon	6,696
Thursday night	9,968
Friday afternoon	5,557
Friday night	12,059
Total	56,196*

1967—Wednesday scores: WSU 82, Princeton 75
 OSU 54, Texas 42
 Thursday scores: North Carolina 87 Stanford 78
 Utah 64, Oregon 63
 Friday afternoon scores: Princeton 95, Texas 77
 Stanford 68, Oregon 64
 Friday night scores: OSU 62, WSU 61
 North Carolina 86, Utah 84
 Saturday afternoon scores: Oregon 70, Texas 57
 Princeton 77 Stanford 66
 Saturday night scores: Utah 85, WSU 78
 North Carolina 68, OSU 61

Attendance.

Wednesday night	12,592
Thursday night	10,111
Friday afternoon	5,855
Friday night	11,884
Saturday afternoon	5,908
Saturday night	12,955
Total	59,305*

*New Tournament Record

1968—Thursday scores: Brigham Young 82, California 74
 Oregon 84, Yale 71
 Friday scores: FSU 86, Syracuse 67
 OSU 46, Arizona State 42 (OT)
 Saturday afternoon scores: California 66, Yale 59
 Arizona State 93, Syracuse 77
 Saturday night scores: Oregon 82, Brigham Young 74 (OT)
 WSU 51 OSU 50 (OT)
 Monday afternoon scores: Yale 83, Syracuse 65
 California 93, Arizona State 81
 Monday night scores: Brigham Young 69 OSU 64
 Oregon 80, WSU 78

Attendance.

Thursday night	10,809
Friday night	9,921
Saturday afternoon	4,484
Saturday night	11,337
Monday afternoon	1,525
Monday night	5,612
Total	43,688

1969—Friday scores: Washington 90, USC 86
 OSU 65, Temple 44
 Saturday scores: WSU 59, Illinois 58
 Oregon 87 Michigan State 82
 Monday afternoon scores: USC 68, Temple 53
 Illinois 86, Michigan State 77
 Monday evening scores: Washington 85, OSU 65
 Oregon 66, WSU 57
 Tuesday evening scores: Temple 90, Mich. State 51
 USC 65, Illinois 62
 Tuesday evening scores: WSU 59 OSU 54
 Oregon 83, Washington 73

Attendance.

Friday night	13,259
Saturday night	10,757
Monday afternoon	6,623
Monday night	13,330*
Tuesday afternoon	6,824*
Tuesday night	13,069
Total	63,872*

1970—First-round scores: WSU 83, Indiana 80; Oregon 79 Sar
Jose State 65; Stanford 78, Ohio State 74 (OT)
OSU 91 Harvard 76

Consolation Semi-finals: Indiana 86, San Jose State 76.
Ohio State 103, Harvard 87

Championship Semi-finals: Oregon 64, WSU 48;
OSU 82, Stanford 75.

Consolation Finals: Harvard 89 San Jose State 75;
Indiana 85, Ohio State 77

Championship Finals: (3rd) WSU 65, Stanford 55;
Championship OSU 68, Oregon 64

Attendance:

First round, night	9,273
First round night	10,585
Consolation, afternoon ..	5,669
Championship, night	12,943
Consolation, afternoon	6,016
Championship, night	13,024
Total	57,510

1971—First round scores. Florida State 85, Washington 57; Oregon
State 106, Dartmouth 72; WSU 81 Michigan 67;
New Mexico 76, Oregon 61

Consolation Semi-finals: Washington 100, Dartmouth 75:
Michigan 93, Oregon 85.

Championship Semi-finals: Florida State 73, Oregon State 72;
WSU 60, New Mexico 51

Consolation Finals: Oregon 92, Dartmouth 82; Washington
100, Michigan 80.

Championship Finals: (3rd place) Oregon State 81 New Mex-
ico 69, Florida State 85, WSU 61

Attendance:

First round, night	12,131
First round, night	7,514
Consolation, afternoon ..	5,377
Championship, night	11,302
Consolation, afternoon	6,220
Championship, night	12,194
Total	54,738

GILL COLISEUM ATTENDANCE

(Opened in 1949-50)

1949-50

1950-51

Utah	5,694	Phillips Oilers	6,427
Utah	5,673	Pittsburgh	1,633
Indiana	3,973	Pittsburgh	2,155
Indiana	3,394	Stewart Chev.	2,812
Minnesota	7,368	Portland U.	3,950
Stewart Chev.	4,510	Washington	6,789
WSC	6,137	Washington	8,029
WSC	6,114	Oregon	10,354
Oregon	8,030	Idaho	4,035
Oregon	10,251	Idaho	4,170
Idaho	5,320	WSC	4,711
Idaho	5,460	WSC	7,053
Washington	8,824	Oregon	8,523
Washington	6,715		
<hr/>		<hr/>	
Total pre-season	32,611	Total pre-season	16,877
Total N.D.	56,851	Total N.D.	53,664
<hr/>		<hr/>	
Grand Total	89,462	Grand Total	70,541

1951-52

Stewart Chev.	1,996	Oregon	6,834
Phillips Oilers	3,654	Oregon	7,210
Ohio State	2,044		
Portland U.	3,882	Total pre-season	18,197
Northwestern	1,283	Total N.D.	44,145
Bradley	5,338		
WSC	4,605	Grand Total	62,342
WSC	5,000	Western NCAA Playoffs, 1952:	
Washington	5,876	First night	4,805
Washington	6,863	Second night	8,531
Idaho	3,836		
Idaho	3,851	Total	13,336

1952-53

UCLA	4,313	Washington	7,919
UCLA	3,753	Washington	9,779
Santa Clara	3,665	Oregon	6,686
Santa Clara	3,442	Globe Trotters	8,012
Brigham Young	2,491	Total pre-season	32,056
Brigham Young	2,542	Total N.D.	51,098
Portland U.	3,838	Grand Total	83,154
WSC	5,352	Western NCAA Playoffs, 1953	
WSC	4,143	First night	10,250
Oregon	9,859	Second night	9,768
Idaho	3,436		
Idaho	3,924	Total	20,018

1953-54

Hawaii	4,127	Washington	9,303
Hawaii	3,821	Oregon	10,050
Portland U.	3,286	Globe Trotters	3,745
Nebraska	4,326	Total Pre-season	29,729
Indiana	10,424	Total N.D.	65,794
Idaho	7,219	Grand Total	95,523
Idaho	8,475	Western NCAA Playoffs:	
Oregon	9,963	First night	4,875
WSC	6,480	Second night	9,000
WSC	7,291	Third night	9,072
Washington	7,040	Total	22,947

1954-55

Hawaii	4,045
Santa Clara	6,537
USC	5,264
USC	5,128
Seattle U.	2,695
WSC	6,689
WSC	6,745
Washington	7,722
Washington	9,024
Oregon	11,315
Idaho	7,170
Idaho	7,036
Oregon	10,607
Total Pre-season	23,699
Total N.D.	67,308
Grand Total	91,007

PCC Playoffs:	
UCLA, First night	7,198
UCLA, Second night	10,400
Playoff Total	17,598

Western NCAA Playoffs:	
First night	10,495
Second night	11,206
NCAA Total	21,701

Total Coliseum Attendance:
130,306

1955-56

Colorado	5,509
Baylor	3,857
Wyoming	4,329
Wyoming	4,098
Michigan	5,058
Stanford	6,209
Stanford	5,028
Washington	5,587
Washington	5,351
UCLA	6,498
UCLA	8,105
Idaho	4,496
Idaho	4,195
Oregon	8,395
Total	76,715

Western NCAA Playoffs:	
First night	10,215
Second night	9,859
NCAA Total	20,074

Total Coliseum Attendance
96,789

1956-57

Texas	5,099
Rice	2,604
USF	3,614
Washington	3,875
USC	6,025
USC	6,121
California	6,015
California	8,626
Oregon	4,370
WSC	4,071
WSC	5,617
Oregon	7,008
Total	63,045

Western NCAA Playoffs:	
First night	4,688
Second night	6,070
NCAA Total	10,758

Total Coliseum Attendance:
73,803

1957-58

U. of Portland	4,313
Seattle U.	6,221
Gonzaga	5,483
Yale	4,502
Utah	6,016
California	4,133
UCLA	5,841
Washington	7,555

Washington	7,800
Stanford	10,364
Oregon	8,388
Idaho	5,406
USC	9,478
WSC	7,023
Total	90,523

1958-59

Oregon	4,617	Washington	8,149
Hawaii	3,870	Oregon	9,764
Wichita	2,826	WSC	7,626
Indiana	2,868	California	5,520
Indiana	3,115	UCLA	5,006
Air Force	4,228	Idaho	4,484
Iowa	5,022		
USC	4,168	Total	76,002
Stanford	4,739		

1959-60

Montana U	3,573	Oregon	6,801
Montana U	3,552	USC	5,194
Nebraska	3,428	Washington	7,246
New Mexico State	3,503	Idaho	3,133
Idaho	4,047	California	7,058
Oregon	6,142	Oregon	6,178
Wash. State	3,212		
Stanford	5,382	Total	66,449

1960-61

Arizona State	3,013	WSU	3,430
Seattle U.	2,403	Idaho	4,253
Portland U.	6,168	USC	6,636
Idaho	4,556	USC	8,329
WSU	5,113	Oregon	8,329
Washington	8,161		
Oregon	9,505	Total	70,090

1961-62

Washington	6,001	Idaho	9,158
Stanford	3,532	WSC	4,497
Stanford	4,402	WSU	5,651
Gonzaga	6,004	Oregon	7,331
Portland	6,601	Seattle	9,702
Seattle	11,125		
Oregon	11,709	Total	92,057
Idaho	6,344		

1962-63

California	6,436	Oregon	9,066
California	5,373	Southern Cal.	8,257
WSU	7,741	Southern Cal	10,195
WSU	8,640	Oregon	7,390
Gonzaga	7,138		
Washington	8,805	Total	96,004
Seattle	9,782	(New all-time record for regular	
Portland	7,181	home games)	

1963-64

UBC	6,003
Washington	8,350
Indiana	9,006
Cincinnati	10,597
Oregon	10,176
Stanford	8,068
Stanford	9,410
Portland	7,369
Seattle	9,429
Idaho	7,211
Idaho	8,644
Oregon	9,909

Western NCAA Playoffs:

First night	9,661
Second night	9,416
NCAA Total	19,077

Total Coliseum Attendance

Total 104,163
(New all-time record)

123,240

1964-65

San Francisco	6,548	Stanford	7,284
Washington	6,556	Hawaii	3,404
Arizona State	5,008	WSU	6,569
Southern Cal	8,339	Washington	9,067
UCLA	6,436	Oregon	9,500
Oregon	6,248		
California	5,434	Total	82,589

1965-66

Portland	5,415	California	5,440
Oregon	10,011	Stanford	8,709
Hawaii	3,170	UCLA	10,307
WSU	7,367	USC	9,320
Washington	7,516	Oregon	10,005
		Total	77,260

1966-67

Portland	5,538	USC	6,088
Brigham Young	7,556	UCLA	9,165
WSU	8,305	Stanford	7,269
Washington	5,050	California	10,048
Oregon	6,529	Oregon	7,562
St. Mary's	4,368		
		Total	77,476

1967-68

San Francisco	7,521	UCLA	10,050
San Jose State	3,903	USC	4,515
California	6,806	Washington	6,672
Stanford	6,878	WSU	10,022
Oregon	5,518	Oregon	6,313
Portland University	2,071		
		Total	70,269

1968-69

Nebraska	7,599	Stanford	5,708
St. Mary's	5,179	WSU	7,373
USC	6,715	Washington	10,099
UCLA	9,413	Oregon	8,094
Oregon	5,406		
Oregon	3,552	Total	74,704
California	5,566		

1969-70

Gonzaga	7,695	Stanford	7,749
LSU	10,388	California	10,137
Washington	7,242	UCLA	10,177
WSU	5,052	USC	6,149
Oregon	10,207	Oregon	8,518
Hawaii	4,528		
Portland	6,536	Total	94,378

1970-71

Oklahoma State	7,749	Oregon	9,616
Utah	6,570	USC	7,515
Brigham Young	10,250	UCLA	8,604
California	10,529	WSU	7,381
Stanford	10,197	Washington	10,213
Long Island	7,476	Oregon	9,021

Total105,121

(New all-time record)

1971-72

Idaho	5,838	Oregon	10,049
San Diego State	5,417	Stanford	9,256
Portland U	4,170	California	10,002
Weber State	5,095	WSU	7,018
UCLA	10,500	Washington	9,947
USC	6,453	Oregon	10,184
Cincinnati	6,943		
		Total	100,872

OSU vs. OPPONENTS

Records

PACIFIC-8 CONFERENCE:

	OSU Won	OSU Lost
California	18	34
Oregon	133	106
Southern Cal	16	31
Stanford	32	20
UCLA	9	29
Washington	95	112
Washington State	117	83

Others (Alphabetically):

Air Force	2	0
Arizona State	5	1
Arkansas	1	0
Army	1	0
Baylor	0	1
Bradley	3	3
Brigham Young	7	4
British Columbia	1	0
Butler	0	1
Canisius	2	2
Cincinnati	2	3
City College N.Y.	0	1
Colorado	0	4
Colorado State	2	0
Dartmouth	1	0
DePaul	0	1
Duke	0	2
Florida State	0	2
Gonzaga	7	1
Harvard	1	0
Hawaii	14	4
Houston	1	0
Idaho	114	49
Idaho State	0	1
Illinois	0	2
Indiana	3	1
Iowa	3	1
Kentucky	0	2
Long Island U	1	1
Louisiana State	1	2
Marquette	0	1
Miami	1	0
Michigan	2	1
Michigan State	2	1
Minnesota	0	4
Missouri	0	4
Montana	5	2
Montana State	1	2
Navy	0	1
Nebraska	5	2
New Mexico	1	0
New Mexico State	2	0
New York U	1	1
North Carolina	1	1
Northwestern	3	0
Ohio State	1	1
Oklahoma	0	1
Oklahoma State	5	1

Penn State	1	0
Phillips Oilers	1	2
Pittsburgh	2	0
Rice	0	1
St. Bonaventure	1	0
St. Louis	0	0
St. Mary's	3	1
San Diego State	1	0
San Francisco U	3	7
Santa Barbara	0	1
Santa Clara	3	2
Seattle U	11	3
Temple	1	0
Tennessee	1	1
Texas	1	1
Texas A. & M.	1	0
Tulane	0	1
University of Portland	30	10
Utah	5	8
Utah State	6	0
Villanova	1	1
Washington (St. Louis)	1	0
Wayne	1	0
Weber State	1	0
West Virginia	0	1
Wichita State	1	0
Wisconsin	2	1
Wyoming	4	2
Yale	1	0

ALL-TIME RECORD AGAINST CALIFORNIA

(OSU scores listed first in each case)

Year	Scores	OSU Won	OSU Lost
1916	26-17 14-26, 22-27, 29-20	2	2
1917	24-28, 11-20	0	2
1921	16-33, 10-31 19-24, 10-22	0	4
1925	32-25, 17-32, 19-33 (PCC Playoff)	1	2
1931	26-25	1	0
1932	22-27	0	1
1938	34-46	0	1
1948	55-60, 63-47	1	1
1952	61-59 53-65	1	1
1956	63-65, 56-69	0	2
1957	60-73, 51-62	0	2
1958	55-43, 51-61 45-57	1	2
1959	40-57 52-55	0	2
1960	48-67 47-62	0	2
1963	59-61 70-60, 58-50	2	1
1964	55-65, 61-49	1	1
1965	74-57 53-55	1	1
1966	77-62, 63-50	2	0
1967	45-42, 58-71	1	1
1968	76-63, 58-71	1	1
1969	57-69 79-63	1	1
1970	55-71 64-67	0	2
1971	100-101 74-99	0	2
1972	74-68, 74-68	2	0
All-Time Total		18	34

ALL-TIME RECORD AGAINST OREGON

(OSU scores listed first in each case)

Year	Scores	OSU Won	OSU Lost
1903	32-2	1	0
1904	30-12, 25-22	1	0
1906	17-15, 32-6	2	0
1907	41-7 44-18	2	0
1908	29-21 31 14	2	0
1910	21-20, 44-20	2	0
1913	20-9, 12-14, 13-21, 13-8	2	2
1914	14-13, 18-21 24-13, 17-10, 11 13	3	2
1915	20-21 10-14, 23-18, 17-12	2	2
1917	41-8, 24-7 25-14, 29-10	4	0
1918	28-8, 28-7 24-6, 17-6	4	0
1919	17-27 16-36, 17-34, 23-28	0	4
1920	21-36, 20-22	0	2
1921	29-30, 22-25, 13-42, 19-37	0	4
1922	39-19 35-18, 41 19, 34-21	4	0
1923	42-33, 39-15, 29-38, 24-31	2	2
1924	20-25, 20-27 22-17 28-22	2	2
1925	19-22, 34-30, 15-12, 21-23, 27-26	3	2
1926	17-32, 15-25	0	2
1927	12-28, 25-34	0	2
1928	25-24, 23-28	1	1
1929	21-30, 26-35	0	2
1930	29-37 27-34, 29-28, 33-34	1	3
1931	40-26, 32-39, 22-29 36-27	2	2
1932	20-21 25-28, 37-31 26-20	2	2
1933	31-21 29-18, 32-27, 34-24	4	0
1934	26-30, 16-9, 24-23, 21-24	2	2
1935	47 18, 33-31 34-27 28-29	3	1
1936	27-29 49-23, 28-26, 35-29	3	1
1937	34-35, 31-44, 26-33, 31-35	0	4
1938	32-38, 36-32, 22-40, 33-38	1	3
1939	26-31 39-46, 50-31 37-48	1	3
1940	35-31 28-27 33-27 39-41	3	1
1941	31-41 35-36, 24-23, 36-37	1	3
1942	45-47 50-39 27-26, 49-45	3	1
1943	41-31 38-42, 35-50, 46-36	2	2
1944	34-51 38-43, 38-46, 39-42	0	4
1945	44-51 55-51 45-43, 37-47	2	2
1946	05-47 48-53, 49-45, 41-42	2	2
1947	73-69 58-45, 71-57 67-59	4	0
1948	41-42, 54-58, 50-45, 44-62	1	3
1949	54-61 42-38, 79-72, 47-45	3	1
1950	65-40, 34-45, 51-42, 40-45	2	2
1951	53-62, 47-66, 41-39 45-72	1	3
1952	54-57 55-64, 55-52, 57-66	1	3
1953	72-68, 67-65, 63-73, 75-74, 59-55	4	1
1954	52-41 40-42, 60-63, 55-46	2	2
1955	56-53, 56-54, 53-44, 68-58	4	0
1956	46-57 74-69, 59-49	2	1
1957	68-55, 75-62, 61-65	2	1
1958	60-55, 82-62, 62-37	3	0
1959	68-60, 58-57 68-73	2	1
1960	60-56, 53-63, 55-54, 53-45, 63-67	3	2
1961	55-58, 58-71 52-54, 57-63	0	4
1962	74-57 79-63, 82-66, 65-48, 60-56	5	0
1963	50-54, 67-57 65-61 71-65	3	1
1964	45-47 66-53, 71-68, 85-71	3	1
1965	53-59, 53-48, 69-50, 64-61	3	1
1966	62-46, 60-61 49-42, 68-54	3	1
1967	51-63, 55-56, 55-62, 49-47	1	3

1968	60-49, 58-46, 80-65, 93-54	4	0
1969	52-66, 65-53, 66-71 66-57	2	2
1970	78-73, 64-79 66-73, 81-67	2	2
1971	68-64, 62-64, 57-67 76-78, 65-71	1	4
1972	70-72, 63-71 78-68, 60-57	2	2

All-Time Totals		133	106
-----------------	--	-----	-----

ALL-TIME RECORD AGAINST SOUTHERN CALIFORNIA

(OSU scores listed first in each case)

Year	Scores	OSU Won	OSU Lost
1925	30-22	1	0
1933	35-33, 28-39, 34-19	2	1
1935	38-35, 31-36, 31-32	1	2
1936	45-40, 36-50	1	1
1940	51-54, 25-62	0	2
1949	40-60	0	1
1954	48-53, 65-47 45-48	1	2
1955	43-45, 35-55	0	2
1956	47-50, 53-84	0	2
1957	49-55, 67-54	1	1
1958	69-50, 58-52	2	0
1959	41-49 61-53	1	1
1960	59-85, 62-68	0	2
1961	62-58, 68-74	1	1
1963	— 58-49, 58-67	1	1
1965	— 65-63, 38-64	1	1
1966	59-56, 60-70	1	1
1967	47-62, 63-72	0	2
1968	47-49, 63-71	0	2
1969	61-57 61-71	1	1
1970	51-64, 55-70	0	2
1971	63-82, 75-110	0	2
1972	75-87 65-61	0	2

All-Time Total		15	32
----------------	--	----	----

ALL-TIME RECORD AGAINST STANFORD

(OSU scores listed first in each case)

Year	Scores	OSU Won	OSU Lost
1916	28-10	1	0
1917	23-17 19-13	2	0
1920	26-41 15-34	0	2
1921	19-32, 25-33	0	2
1922	37-24, 25-14	2	0
1930	29-24	1	0
1932	26-45	0	1
1936	33-23	1	0
1942	28-41 42-33, 35-40	1	2
1948	48-53	0	1
1953	58-46	1	0
1956	69-59 50-75	1	1
1957	64-63, 58-60	1	1
1958	68-59, 57-69	1	1
1959	68-56, 54-71	1	1
1960	38-43, 45-40	1	1
1962	58-57 55-49	2	0
1963	65-58, 69-96	1	1
1964	65-57 65-57	2	0
1965	61-60, 48-51 47-45	2	1

1966	63-46, 56-54, 63-57	3	0
1967	51-58, 54-51	1	1
1968	67-51 57-70	1	1
1969	63-62, 61-70	1	1
1970	69-71 80-59	1	1
1971	82-75, 88-70, 85-97	2	1
1972	68-64, 87-62	2	0
All-Time Total		32	20

ALL-TIME RECORD AGAINST UCLA
(OSU scores listed first in each case)

Year	Scores	OSU Won	OSU Lost
1937	38-40	0	1
1938	39-25	1	0
1947	69-52, 63-46	2	0
1949	53-41 39-46, 41-35	2	1
1953	63-73, 43-58, 58-74, 61-69	0	4
1955	82-75, 83-64	2	0
1956	56-77 59-77	0	2
1957	37-59, 53-64	0	2
1958	61-68, 61-77	0	2
1959	62-73, 59-71	0	2
1962	69-88	0	1
1965	53-83, 55-73	0	2
1966	35-79 64-51	1	1
1967	44-76, 50-72	0	2
1968	52-55, 71-88	0	2
1969	64-83, 66-91	0	2
1970	71-72, 56-71	0	2
1971	65-67 64-94	0	2
1972	— 72-78, 72-91	0	2
All-Time Total		9	29

ALL-TIME RECORD AGAINST UNIVERSITY OF WASHINGTON

(OSU scores listed first in each case)

Year	Scores	OSU Won	OSU Lost
1904	22-19	1	0
1910	26-14	0	1
1911	21-28	0	1
1912	11 13, 17-20, 18-12, 9-8	2	2
1913	18-14, 14-7 15-28, 14-15	2	2
1914	23-32, 9-32, 10-28, 18-22, 20-13, 15-32	1	5
1915	18-20, 14-25, 14-23, 16-26	0	4
1916	21-24, 25-22, 26-21 25-9	3	1
1917	20-27 27-14, 3-11 13-25	1	3
1918	19-8, 19-8, 41-9 36-12	4	0
1919	24-16, 18-17 17-18, 16-28	2	2
1920	20-22, 20-12, 31-10, 17-16	3	1
1921	24-29, 19-47	0	2
1922	30-39, 31-32, 26-21 31-27	2	2
1923	— 38-28, 28-25	2	0
1924	— 20-27 33-27	1	1
1935	— 17-32, 27 16	1	1
1926	28-21 21-29	1	1
1927	27-41 31-27	0	2

1928	22-23, 26-29	0	2
1929	24-35, 28-37	0	2
1930	34-24, 24-36, 34-32, 19-17	3	1
1931	23-31 37-23, 30-39 26-28	1	3
1932	26-24, 27-30, 30-14, 37-32	3	1
1933	42-34, 24-30, 33-29, 32-26	3	1
1934	25-21 28-18, 21-24, 26-35	2	2
1935	25-30, 25-30, 31-26, 28-17	2	2
1936	22-35, 31-35, 30-39 19-25, 29-35	0	5
	Olympic Playoff		
1937	31-37 28-38, 28-27 40-22	2	2
1938	43-28, 25-27 29-37, 30-40	1	3
1939	21-34, 20-30, 35-41 48-41	1	3
1940	45-26, 49-32, 46-31 35-41	3	1
1941	34-40, 33-34, 36-23, 34-28	2	2
1942	45-35, 38-43, 40-47 51-41	2	2
1943	42-39 39-44, 33-53, 35-44	1	3
1944	33-38, 36-42, 30-54, 29-56	0	4
1945	45-48, 22-42, 57-43, 63-43	2	2
1946	53-37 58-48, 41-47 55-36	3	1
1947	59-37 44-60, 56-52, 84-63	3	1
1948	71-63, 74-55, 26-52, 23-27 42-59	2	3
1949	— 64-62, 52-50, 43-54, 59-45	3	1
1950	56-46, 44-52, 45-47 54-57	1	3
1951	40-41 46-41 38-47, 36-40	1	3
1952	37-46, 41-49, 56-69 37-54	0	4
1953	54-77 56-68, 53-69 60-73	0	4
1954	61-49 54-51 70-47 47-51	3	1
1955	57-58, 66-38, 70-63, 55-51 57-43	4	1
1956	63-83, 58-66	0	2
1957	71-58, 53-64, 51-58	1	2
1958	81-58, 42-45	1	1
1959	59-69 59-75	0	2
1960	51-57 52-62	0	2
1961	47-58, 74-46	1	1
1962	55-48, 61-73	1	1
1963	57-45, 65-48	2	0
1964	91-60, 67-59	2	0
1965	67-63, 70-79 54-45	2	1
1966	44-45, 67-59 54-43	2	1
1967	61-57 69-66	2	0
1968	56-68, 74-72	1	1
1969	42-60, 82-52	1	1
1970	65-85, 60-47 43-46	1	2
1971	85-93, 71-52	1	1
1972	73-86, 69-70	0	2
All-Time Totals		95	112

ALL-TIME RECORD AGAINST WASHINGTON STATE UNIVERSITY

(OSU scores listed first in each case)

Year	Scores	OSU Won	OSU Lost
1907	30-14	1	0
1908	30-16, 16-14	2	0
1910	15-27 24-27 18-29	0	3
1911	33-9	1	0
1912	19-14, 12-4, 29-12, 15-5	4	0
1913	20-22, 11 16, 13-4, 23-20	2	2
1914	24-12, 29-12	2	0
1915	21-23, 32-21	1	1
1916	21-23, 25-17	1	1
1917	17-28	0	1
1918	36-17 25-12	2	0
1919	17-36, 9-41 20-31 36-31	1	3
1920	31 11 26-23, 34-50, 21-40	2	2
1921	36-31 15-27 18-26, 35-25	2	2
1922	32-19 29-20	2	0
1923	24-15, 16-19	1	1
1924	24-19, 28-20	2	0
1925	18-14, 30-17	2	0
1926	31-24, 31-20	2	0
1927	30-19 22-21	2	0
1928	32-14, 21-28	1	1
1929	18-30, 26-35	0	2
1930	27-40, 27-28, 25-28, 29-27	1	3
1931	29-23, 24-30, 21-20, 30-44	2	2
1932	22-31 22-33, 24-28, 26-28	0	4
1933	25-22, 20-27 25-22, 31-34	2	2
1934	28-16, 24-26, 26-23, 15-24	2	2
1935	25-19, 38-28, 27-30, 36-22	3	1
1936	27-26, 31-32, 33-26, 41-26	3	1
1937	20-23, 32-37 17-22, 23-42	0	4
1938	31-41, 21-25, 34-41 25-26	0	4
1939	19-30, 25-38, 41-47 35-42	0	4
1940	40-47 33-31, 37-46, 41-40	2	2
1941	45-39, 44-42, 37-49, 50-45	3	1
1942	52-47 45-53, 36-34, 48-53	2	2
1943	— 52-55, 35-54, 54-51 43-34	2	2
1944	41-45, 35-49, 45-52, 55-44	1	3
1945	54-32, 48-36, 31-46, 45-42	3	1
1946	50-48, 34-49, 63-43, 54-33	3	1
1947	52-28, 53-30, 51-30, 32-49	3	1
1948	49-33, 43-38, 65-49 58-52	4	0
1949	41-47 42-34, 52-47 51-42	3	1
1950	38-42, 54-53, 39-53, 34-51	1	3
1951	57-46, 42-29, 49-37 38-45	2	2
1952	53-45, 44-54, 44-56, 37-45	1	3
1953	39-27 45-50, 50-56, 50-64	1	3
1954	65-41 65-54, 51-49, 62-41	4	0
1955	68-48, 70-58, 56-52, 73-61, 66-68	4	1
1956	59-40, 52-58	1	1
1957	65-59 70-49	2	0
1958	69-31 67-62	2	0
1959	76-66, 72-58	2	0
1960	49-38, 62-59	2	0
1961	76-66, 61-72, 72-47 53-52	3	1
1962	78-66, 69-56, 68-65, 62-55, 63-46	5	0
1963	74-47 61-50, 79-56, 74-65	4	0
1964	80-66, 75-58	2	0
1965	53-64, 66-51	1	1
1966	68-52, 54-47	2	0
1967	63-61 51-49	2	0

1968	65-61	62-82,	76-81	1	2
1969	50-51	60-61	60-62	0	3
1970	54-59	80-65,	51-86	1	2
1971	78-73,	81-67		2	0
1972	77-71	99-64		2	0
All-Time Totals				<u>115</u>	<u>83</u>

OTHER SCHOOLS

ALL-TIME RECORD AGAINST AIR FORCE ACADEMY

(OSU scores listed first in each case)

Year	Score	OSU Won	OSU Lost
1959	49-47	1	0
1966	53-42	1	0
All-Time Total		2	0

ALL-TIME RECORD AGAINST ARIZONA STATE

(OSU scores listed first in each case)

Year	Score	OSU Won	OSU Lost
1961	77-79 65-64	1	1
1963	83-65	1	0
1965	66-52	1	0
1966	56-46	1	0
1969	46-42	1	0
All-Time Total		5	1

ALL-TIME RECORD AGAINST ARKANSAS

(OSU scores listed first in each case)

Year	Score	OSU Won	OSU Lost
1949	56-38	1	0
All-Time Total		1	0

ALL-TIME RECORD AGAINST ARMY

(OSU scores listed first in each case)

Year	Score	OSU Won	OSU Lost
1956	65-64	1	0
All-Time Total		1	0

ALL-TIME RECORD AGAINST BAYLOR

(OSU scores listed first in each case)

Year	Score	OSU Won	OSU Lost
1956	57-62	0	1
All-Time Total		0	1

ALL-TIME RECORD AGAINST BRADLEY

(OSU scores listed first in each case)

Year	Score	OSU Won	OSU Lost
1942	46-47	0	1
1943	41-42	0	1
1951	74-77 75-45	1	1
1952	57-53, 61-55	2	0
All-Time Total		3	3

ALL-TIME RECORD AGAINST BRIGHAM YOUNG UNIVERSITY

(OSU scores listed first in each case)

Year	Score	OSU Won	OSU Lost
1928	37-22	1	0
1940	57-30, 42-47	1	1
1953	66-69 67-65	1	1
1957	62-55	1	0
1964	68-58	1	0
1967	92-76	1	0
1969	64-89 64-69	0	2
1971	99-80	1	0
All-Time Total		6	5

ALL-TIME RECORD AGAINST BRITISH COLUMBIA

(OSU scores listed first in each case)

Year	Scores	OSU Won	OSU Lost
1964	87-47	1	0
All-Time Total		1	0

ALL-TIME RECORD AGAINST BUTLER

(OSU scores listed first in each case)

Year	Scores	OSU Won	OSU Lost
1942	29-35	0	1
All-Time Total		0	1

ALL-TIME RECORD AGAINST CANISIUS

(OSU scores listed first in each case)

Year	Scores	OSU Won	OSU Lost
1947	48-40	1	0
1948	50-48	1	0
1950	45-58	0	1
1951	47-59	0	1
All-Time Total		2	2

ALL-TIME RECORD AGAINST CINCINNATI

(OSU scores listed first in each case)

Year	Scores	OSU Won	OSU Lost
1963	46-80	0	1
1964	53-57 82-61	1	1
1965	56-71	0	1
1972	88-68	1	0
All-Time Total		2	3

ALL-TIME RECORD AGAINST CITY COLLEGE OF NEW YORK

(OSU scores listed first in each case)

Year	Scores	OSU Won	OSU Lost
1948	51-58	0	1
All-Time Total		0	1

ALL-TIME RECORD AGAINST COLORADO

(OSU scores listed first in each case)

Year	Scores	OSU Won	OSU Lost
1941	29-38, 41-42	0	2
1956	53-63	0	1
1957	58-67	0	1
All-Time Total		0	4

ALL-TIME RECORD AGAINST COLORADO STATE

(OSU scores listed first in each case)

Year	Scores	OSU Won	OSU Lost
1941	33-31	1	0
1964	54-51	1	0
All-Time Total		2	0

ALL-TIME RECORD AGAINST DARTMOUTH

(OSU scores listed first in each case)

Year	Scores	OSU Won	OSU Lost
1972	106-72	1	0
All-Time Total		1	0

ALL-TIME RECORD AGAINST DePAUL UNIVERSITY

(OSU scores listed first in each case)

Year	Scores	OSU Won	OSU Lost
1946	40-59	0	1
All-Time Total		0	1

ALL-TIME RECORD AGAINST DUKE
(OSU scores listed first in each case)

Year	Scores	OSU Won	OSU Lost
1954	61-71	0	1
1963	63-85	0	1
All-Time Total		<hr/>	<hr/>
		0	2

ALL-TIME RECORD AGAINST FLORIDA STATE UNIVERSITY
(OSU scores listed first in each case)

Year	Scores	OSU Won	OSU Lost
1970	68-69	0	1
1972	72-73	0	1
All-Time Total		<hr/>	<hr/>
		0	2

ALL-TIME RECORD AGAINST GONZAGA UNIVERSITY
(OSU scores listed first in each case)

Year	Scores	OSU Won	OSU Lost
1927	36-24	1	0
1931	43-30, 47-24	2	0
1932	24-27	0	1
1958	70-63	1	0
1962	78-64	1	0
1963	64-47	1	0
1970	67-53	1	0
All-Time Total		<hr/>	<hr/>
		7	1

ALL-TIME RECORD AGAINST HARVARD
(OSU scores listed first in each case)

Year	Scores	OSU Won	OSU Lost
1971	91-76	1	0
All-Time Total		<hr/>	<hr/>
		1	0

ALL-TIME RECORD AGAINST HAWAII
(OSU scores listed first in each case)

Year	Scores	OSU Won	OSU Lost
1940	43-20	1	0
1951	55-43	1	0
1953	58-74	0	1
1954	73-54, 55-50	2	0
1955	69-47	1	0
1959	59-40	1	0
1960	51-56, 72-46	1	1
1964	71-55, 70-44	2	0
1965	92-61	1	0
1966	72-36	1	0
1967	61-56, 58-54	2	0
1970	76-56	1	0
1972	71-89 73-76	0	2
All-Time Total		<hr/>	<hr/>
		14	4

ALL-TIME RECORD AGAINST HOUSTON
(OSU scores listed first in each case)

Year	Scores	OSU Won	OSU Lost
1966	63-60	1	0
All-Time Record		<hr/>	<hr/>
		1	0

ALL-TIME RECORD AGAINST UNIVERSITY OF IDAHO

(OSU scores listed first in each case)

Year	Scores	OSU Won	OSU Lost
1910	25-28, 22-15, 18-16	2	1
1912	30-11, 26-14, 20-1	3	0
1913	23-12, 20-21, 12-10, 13-9	3	1
1915	15-18, 19-20	0	2
1916	19-17, 35-14	2	0
1919	13-39, 11-51	0	2
1920	21-30	0	1
1921	24-23, 18-29	1	1
1923	22-23, 21-36	0	2
1924	23-22, 20-16	2	0
1925	19-18, 24-15	2	0
1926	31-24, 14-23	1	1
1927	28-29, 17-24	0	2
1928	31-28, 20-22	1	1
1929	23-22, 44-39	2	0
1930	23-41, 40-27, 37-28, 30-41	2	2
1931	52-30, 41-34, 37-24, 47-40	4	0
1932	33-31, 35-28, 24-23, 31-26	4	0
1933	32-31, 29-25, 46-26, 26-30	3	1
1934	25-31, 32-23, 40-14, 22-34	2	2
1935	25-18, 34-18, 26-24, 35-27	4	0
1936	31-24, 45-19, 22-21, 33-22	4	0
1937	42-17, 23-30, 34-30, 28-23	3	1
1938	24-49, 26-29, 32-34, 22-29	0	4
1939	42-29, 35-30, 32-30, 48-41	4	0
1940	48-36, 42-38, 40-28, 20-18	4	0
1941	43-19, 41-35, 35-42, 41-32	3	1
1942	47-45, 35-29, 49-30, 53-30	4	0
1943	48-32, 57-51, 52-49, 44-56	3	1
1944	39-24, 38-34, 34-28, 52-48	4	0
1945	43-35, 31-32, 50-28, 44-33	3	1
1946	49-41, 49-45, 37-42, 38-43	2	2
1947	77-40, 71-37, 46-57, 69-35	3	1
1948	43-47, 59-39, 52-45, 58-44	3	1
1949	43-31, 69-53, 39-51, 47-35	3	1
1950	48-37, 51-39, 48-44, 60-46	4	0
1951	51-43, 38-55, 34-29, 31-39	2	2
1952	64-65, 50-74, 43-46, 53-49	1	3
1953	49-65, 59-55, 62-64, 78-52	2	2
1954	65-70, 65-60, 55-70, 69-53	2	2
1955	59-52, 69-63, 80-65, 67-56	4	0
1956	55-58, 69-59	1	1
1957	67-74, 81-53	1	1
1958	70-51, 55-62	1	1
1959	87-84, 46-42	2	0
1960	49-48, 56-62, 55-53-	2	1
1961	63-53, 67-52, 55-49, 57-62, 47-54	3	2
1962	74-59, 71-68, 51-52, 65-50	3	1
1963	80-53	1	0
1964	72-46, 112-62	2	0
1965	60-48	1	0
1967	56-57	0	1
1972	84-67	1	0
All-Time Total		114	49

ALL-TIME RECORD AGAINST IDAHO STATE

(OSU scores listed first in each case)

Year	Scores	OSU Won	OSU Lost
1959	49-55	0	1
All-Time Total		<hr/> 0	<hr/> 1

ALL-TIME RECORD AGAINST ILLINOIS

(OSU scores listed first in each case)

Year	Scores	OSU Won	OSU Lost
1949	53-57	0	1
1951	51-74	0	1
All-Time Total		<hr/> 0	<hr/> 2

ALL-TIME RECORD AGAINST INDIANA

(OSU scores listed first in each case)

Year	Scores	OSU Won	OSU Lost
1950	60-65, 53-58	0	2
1951	45-72	0	1
1954	72-76, 67-51	1	1
1958	62-51	1	0
1959	53-57 73-69	1	1
1964	70-57 56-52	2	0
1967	60-71	0	1
All-Time Total		<hr/> 5	<hr/> 6

ALL-TIME RECORD AGAINST IOWA

(OSU scores listed first in each case)

Year	Scores	OSU Won	OSU Lost
1958	67-77	0	1
1959	72-71	1	0
1963	61-55, 64-57	2	0
All-Time Total		<hr/> 3	<hr/> 1

ALL-TIME RECORD AGAINST KENTUCKY

(OSU scores listed first in each case)

Year	Scores	OSU Won	OSU Lost
1967	66-96	0	1
1971	78-84	0	1
All-Time Total		<hr/> 0	<hr/> 2

ALL-TIME RECORD AGAINST LONG ISLAND

(OSU scores listed first in each case)

Year	Scores	OSU Won	OSU Lost
1947	50-56	0	1
1971	71-70	1	0
All-Time Total		<hr/> 1	<hr/> 1

ALL-TIME RECORD AGAINST LOUISIANA STATE UNIVERSITY

(OSU scores listed first in each case)

Year	Scores	OSU Won	OSU Lost
1964	87-57	1	0
1970	72-94, 68-76	0	2
All-Time Total		<hr/> 1	<hr/> 2

ALL-TIME RECORD AGAINST LOYOLA COLLEGE

(OSU scores listed first in each case)

Year	Scores	OSU Won	OSU Lost
1928	19-29	0	1
All-Time Total		0	1

ALL-TIME RECORD AGAINST MARQUETTE

(OSU scores listed first in each case)

Year	Scores	OSU Won	OSU Lost
1928	15-16	0	1
All-Time Total		0	1

ALL-TIME RECORD AGAINST MIAMI UNIVERSITY

(OSU scores listed first in each case)

Year	Scores	OSU Won	OSU Lost
1970	86-81	1	0
All-Time Total		1	0

ALL-TIME RECORD AGAINST MICHIGAN

(OSU scores listed first in each case)

Year	Scores	OSU Won	OSU Lost
1956	84-71	1	0
1962	89-54	1	0
1968	61-80	0	1
All-Time Total		2	1

ALL-TIME RECORD AGAINST MICHIGAN STATE

(OSU scores listed first in each case)

Year	Scores	OSU Won	OSU Lost
1940	38-33, 26-36	1	1
1943	— 33-29	1	0
All-Time Total		2	1

ALL-TIME RECORD AGAINST MINNESOTA

(OSU scores listed first in each case)

Year	Scores	OSU Won	OSU Lost
1950	44-60, 41-51	0	2
1956	— 60-64	0	1
1967	54-60	0	1
All-Time Total		0	4

ALL-TIME TOTAL AGAINST MISSOURI

(OSU scores listed first in each case)

Year	Scores	OSU Won	OSU Lost
1957	41-71	0	1
All-Time Total		0	1

ALL-TIME RECORD AGAINST MONTANA

(OSU scores listed first in each case)

Year	Scores	OSU Won	OSU Lost
1927	48-35, 25-38	1	1
1928	— 43-44	0	1
1929	29-25, 28-26	2	0
1960	— 78-58, 78-58	2	0
All-Time Total		5	2

ALL-TIME RECORD AGAINST MONTANA STATE

(OSU scores listed first in each case)

Year	Scores	OSU Won	OSU Lost
1928	36-55	0	1
1962	82-76, 54-56	1	1
All-Time Total		<u>1</u>	<u>2</u>

ALL-TIME RECORD AGAINST NAVY

(OSU scores listed first in each case)

Year	Scores	OSU Won	OSU Lost
1966	55-59	0	1
All-Time Total		<u>0</u>	<u>1</u>

ALL-TIME RECORD AGAINST NEBRASKA

(OSU scores listed first in each case)

Year	Scores	OSU Won	OSU Lost
1941	61-38	1	0
1946	40-48	0	1
1954	83-55	1	0
1960	63-60, 67-65	2	0
1966	63-75	0	1
1969	79-67	1	0
All-Time Total		<u>5</u>	<u>2</u>

ALL-TIME RECORD AGAINST NEW MEXICO

(OSU scores listed first in each case)

Year	Scores	OSU Won	OSU Lost
1972	81-69	1	0
All-Time Total		<u>1</u>	<u>0</u>

ALL-TIME RECORD AGAINST NEW MEXICO STATE

(OSU scores listed first in each case)

Year	Scores	OSU Won	OSU Lost
1960	54-50	1	0
1961	65-57	1	0
All-Time Total		<u>2</u>	<u>0</u>

ALL-TIME RECORD AGAINST NEW YORK UNIVERSITY

(OSU scores listed first in each case)

Year	Scores	OSU Won	OSU Lost
1950	49-45	1	0
1951	65-75	0	1
All-Time Total		<u>1</u>	<u>1</u>

ALL-TIME RECORD AGAINST NORTH CAROLINA

(OSU scores listed first in each case)

Year	Scores	OSU Won	OSU Lost
1954	65-53	1	0
1968	61-68	0	1
All-Time Total		<u>1</u>	<u>1</u>

ALL-TIME RECORD AGAINST NORTH CAROLINA STATE

(OSU scores listed first in each case)

Year	Scores	OSU Won	OSU Lost
1956	54-59	0	1
All-Time Total		<u>0</u>	<u>1</u>

ALL-TIME RECORD AGAINST NORTHWESTERN

(OSU scores listed first in each case)

Year	Scores	OSU Won	OSU Lost
1952	69-58	1	0
1956	63-61	1	0
1965	67-65	1	0
All-Time Total		3	0

ALL-TIME RECORD AGAINST OHIO STATE

(OSU scores listed first in each case)

Year	Scores	OSU Won	OSU Lost
1952	57-61	0	1
1954	62-60	1	0
All-Time Total		1	1

ALL-TIME RECORD AGAINST OKLAHOMA

(OSU scores listed first in each case)

Year	Scores	OSU Won	OSU Lost
1947	54-56	0	1
All-Time Total		0	1

ALL-TIME RECORD AGAINST OKLAHOMA STATE

(OSU scores listed first in each case)

Year	Scores	OSU Won	OSU Lost
1949	30-55	0	1
1968	49-48	1	0
1971	69-63, 84-76	2	0
1972	76-72, 70-56	2	0
All-Time Total		5	1

ALL-TIME RECORD AGAINST PENN STATE

(OSU scores listed first in each case)

Year	Scores	OSU Won	OSU Lost
1967	— 64-61	1	0
All-Time Total		1	0

ALL-TIME RECORD AGAINST PHILLIPS 66 OILERS

(OSU scores listed first in each case)

Year	Scores	OSU Won	OSU Lost
1951	46-56	0	1
1952	36-68	0	1
1968	70-67	1	0
All-Time Total		1	2

ALL-TIME RECORD AGAINST PITTSBURGH

(OSU scores listed first in each case)

Year	Scores	OSU Won	OSU Lost
1951	61-36, 53-34	2	0
All-Time Total		2	0

ALL-TIME RECORD AGAINST UNIVERSITY OF PORTLAND

(OSU scores listed first in each case)

Year	Scores	OSU Won	OSU Lost
1947	70-30, 58-38	2	0
1948	56-45, 48-44, 64-54	3	0
1949	43-33, 70-53, 61-45	3	0
1950	51-46	1	0
1951	53-58, 65-50, 55-43	2	1
1952	52-47, 48-75, 43-52	1	2
1953	63-68, 66-39	1	1
1954	84-65	1	0
1957	55-56	0	1
1958	75-49	1	0
1960	51-43	1	0
1961	44-47, 58-48	1	1
1962	80-63, 75-64	2	0
1963	58-67, 66-61	1	1
1964	97-68, 95-61	2	0
1966	73-63, 68-43	2	0
1967	64-44, 43-48	1	1
1968	65-56, 61-67	1	1
1969	83-59	1	0
1970	78-62	1	0
1972	88-58	1	0
All-Time Total		30	10

ALL-TIME RECORD AGAINST RICE

(OSU scores listed first in each case)

Year	Scores	OSU Won	OSU Lost
1957	54-55	0	1
All-Time Total		0	1

ALL-TIME RECORD AGAINST ST BONAVENTURE

(OSU scores listed first in each case)

Year	Scores	OSU Won	OSU Lost
1942	38-33	1	0
All-Time Total		1	0

ALL-TIME RECORD AGAINST ST LOUIS

(OSU scores listed first in each case)

Year	Scores	OSU Won	OSU Lost
1928	23-24	0	1
1967	52-64	0	1
All-Time Total		0	2

ALL-TIME RECORD AGAINST ST MARY'S

(OSU scores listed first in each case)

Year	Scores	OSU Won	OSU Lost
1930	21-29, 33-20	1	1
1967	61-40	1	0
1969	63-51	1	0
All-Time Total		3	1

ALL-TIME RECORD AGAINST SAN DIEGO STATE

(OSU scores listed first in each case)

Year	Scores	OSU Won	OSU Lost
1972	96-90	1	0
All-Time Total		1	0

ALL-TIME RECORD AGAINST SAN FRANCISCO

(OSU scores listed first in each case)

Year	Scores	OSU Won	OSU Lost
1931	18-28	0	1
1932	28-40	0	1
1948	42-44	0	1
1955	34-60, 56-57	0	2
1957	62-40	1	0
1963	65-61	1	0
1965	58-66	0	1
1968	52-63	0	1
1969	60-50	1	0
All-Time Total		<u>3</u>	<u>7</u>

ALL-TIME RECORD AGAINST SANTA BARBARA

(OSU scores listed first in each case)

Year	Scores	OSU Won	OSU Lost
1961	— 53-62	0	1
All-Time Total		<u>0</u>	<u>1</u>

ALL-TIME RECORD AGAINST SANTA CLARA

(OSU scores listed first in each case)

Year	Scores	OSU Won	OSU Lost
1929	36-30	1	0
1953	66-68, 69-68	1	1
1955	39-34, 45-56	1	1
All-Time Total		<u>3</u>	<u>2</u>

ALL-TIME RECORD AGAINST SEATTLE UNIVERSITY

(OSU scores listed first in each case)

Year	Scores	OSU Won	OSU Lost
1955	64-49, 83-71	2	0
1958	63-55	1	0
1961	— 67-53, 73-65	2	0
1962	— 82-73, 73-74, 69-65	2	1
1963	— 58-60, 66-60, 70-66	2	1
1964	85-79 76-72, 57-61	2	1
All-Time Total		<u>11</u>	<u>3</u>

ALL-TIME RECORD AGAINST TEMPLE UNIVERSITY

(OSU scores listed first in each case)

Year	Scores	OSU Won	OSU Lost
1970	65-44	1	0
All-Time Total		<u>1</u>	<u>0</u>

ALL-TIME RECORD AGAINST TENNESSEE

(OSU scores listed first in each case)

Year	Scores	OSU Won	OSU Lost
1965	48-27	1	0
1971	61-89	0	1
All-Time Total		<u>1</u>	<u>1</u>

ALL-TIME RECORD AGAINST TEXAS

(OSU scores listed first in each case)

Year	Scores	OSU Won	OSU Lost
1957	63-64	0	1
1968	52-42	1	0
All-Time Total		<u>1</u>	<u>1</u>

ALL-TIME RECORD AGAINST TEXAS A & M

(OSU scores listed first in each case)

Year	Scores	OSU Won	OSU Lost
1942	36-30	1	0
All-Time Total		<u>1</u>	<u>0</u>

ALL-TIME RECORD AGAINST TULANE

(OSU scores listed first in each case)

Year	Scores	OSU Won	OSU Lost
1954	70-74	0	1
All-Time Total		<u>0</u>	<u>1</u>

ALL-TIME RECORD AGAINST UTAH

(OSU scores listed first in each case)

Year	Scores	OSU Won	OSU Lost
1940	37-53, 20-39	0	2
1941	42-37, 42-36	2	0
1949	42-53	0	1
1950	53-41, 42-51	1	1
1958	65-53	1	0
1959	41-70, 38-62	0	2
1966	64-70	0	1
1969	— 54-86	0	1
1971	91-75	1	0
All-Time Total		<u>5</u>	<u>8</u>

ALL-TIME RECORD AGAINST UTAH STATE

(OSU scores listed first in each case)

Year	Scores	OSU Won	OSU Lost
1940	39-38, 41-39	2	0
1941	42-26, 39-34	2	0
1942	46-30	1	0
1949	52-38	1	0
All-Time Total		<u>6</u>	<u>0</u>

ALL-TIME RECORD AGAINST VILLANOVA

(OSU scores listed first in each case)

Year	Scores	OSU Won	OSU Lost
1956	63-68	0	1
1966	65-59	1	0
All-Time Total		<u>1</u>	<u>1</u>

ALL-TIME RECORD AGAINST WASHINGTON UNIVERSITY

(St. Louis, Mo.)

(OSU scores listed first in each case)

Year	Scores	OSU Won	OSU Lost
1943	40-32	1	0
All-Time Score		<u>1</u>	<u>0</u>

ALL-TIME RECORD AGAINST WAYNE UNIVERSITY

(OSU scores listed first in each case)

Year	Scores	OSU Won	OSU Lost
1943	41-29	1	0
All-Time Total		<u>1</u>	<u>0</u>

ALL-TIME RECORD AGAINST WEBER STATE

(OSU scores listed first in each case)

Year	Scores	OSU Won	OSU Lost
1972	82-75	1	0
All-Time Total		1	0

ALL-TIME RECORD AGAINST WEST VIRGINIA

(OSU scores listed first in each case)

Year	Scores	OSU Won	OSU Lost
1962	65-70	0	1
All-Time Total		0	1

ALL-TIME RECORD AGAINST WICHITA

(OSU scores listed first in each case)

Year	Scores	OSU Won	OSU Lost
1959	72-55	1	0
All-Time Total		1	0

ALL-TIME RECORD AGAINST WISCONSIN

(OSU scores listed first in each case)

Year	Scores	OSU Won	OSU Lost
1928	21-36	0	1
1950	49-36	1	0
1961	56-54	1	0
All-Time Total		2	1

ALL-TIME RECORD AGAINST WYOMING

(OSU scores listed first in each case)

Year	Scores	OSU Won	OSU Lost
1947	63-46	1	0
1949	55-50, 52-43	1	1
1956	51-52, 53-46	1	1
1957	68-55	1	0
All-Time Total		4	2

ALL-TIME RECORD AGAINST YALE

(OSU scores listed first in each case)

Year	Scores	OSU Won	OSU Lost
1958	79-69	1	0
All-Time Total		1	0

JUNIOR FORWARD

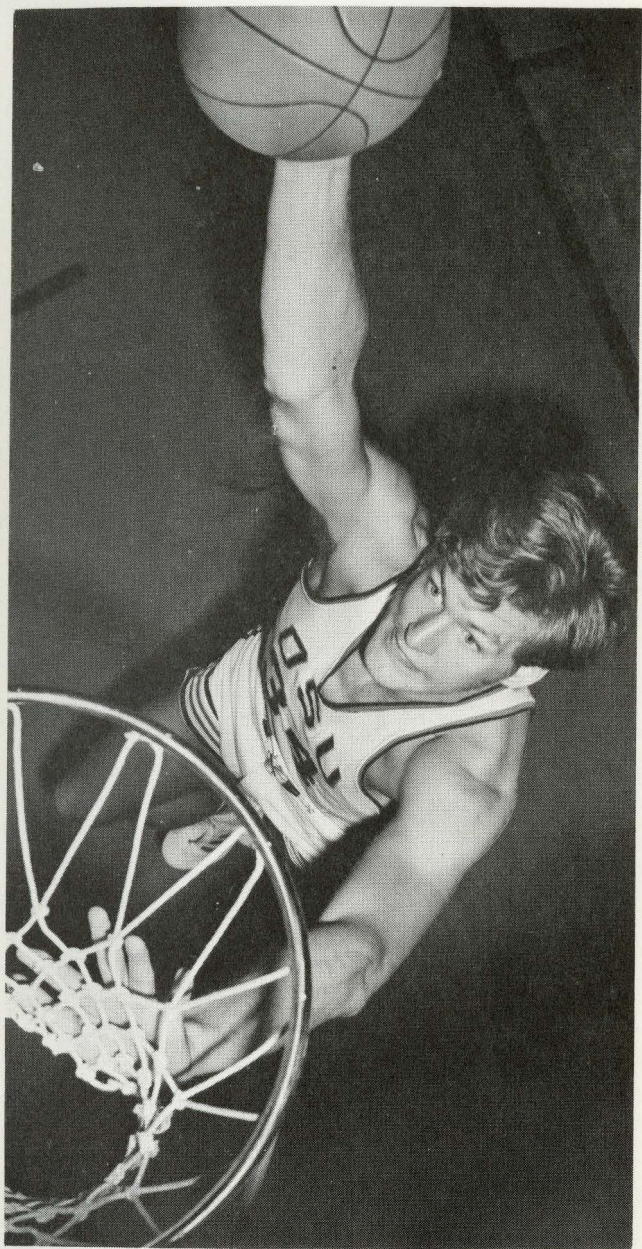

Steve Ericksen, 6-11, 230

1972-73 Basketball Schedule

Nov. 27	Sub Pac Raiders at Corvallis	8:00 p.m.
Dec. 1	— Wichita State at Corvallis	8:00 p.m.
Dec. 2	New Mexico at Corvallis	8:00 p.m.
Dec. 4	— Michigan at Ann Arbor	8:00 p.m.
Dec. 6	Temple at Philadelphia	8:00 p.m.
Dec. 9	— Long Island University at New York City (Madison Square Garden)	8:00 p.m.
Dec. 16	— Puget Sound at Corvallis	8:00 p.m.
Dec. 23	— Montana at Corvallis	8:00 p.m.
<hr/>		
Dec. 27-30	— FAR WEST CLASSIC	
DECEMBER 27 —		
	Minnesota vs. WSU	7:00 p.m.
	Oregon vs. Baylor	9:00 p.m.
DECEMBER 28 —		
	Wyoming vs. TCU	7:00 p.m.
	OSU vs. Baylor	9:00 p.m.
DECEMBER 29 —		
	Consolation Semi-Finals	1 & 3 p.m.
	Championship Semi-Finals	7 & 9 p.m.
DECEMBER 30 —		
	Consolation Finals	10, 12, 2:30 p.m.
	Championship Finals	4:30 p.m.
<hr/>		
Jan. 5	— USC at Los Angeles	8:00 p.m.
Jan. 6	— UCLA at Los Angeles	8:00 p.m.
Jan. 12	— Washington State at Corvallis	8:00 p.m.
Jan. 13	— Washington at Corvallis	8:00 p.m.
Jan. 20	Idaho at Moscow	8:00 p.m.
Jan. 27	— Oregon at Corvallis	8:00 p.m.
Feb. 2	— Oregon at Portland	8:00 p.m.
Feb. 9	— California at Corvallis	8:00 p.m.
Feb. 10	— Stanford at Corvallis	8:00 p.m.
Feb. 16	— Stanford at Palo Alto	8:00 p.m.
Feb. 17	— California at Berkeley	8:00 p.m.
Feb. 22	— USC at Corvallis	8:00 p.m.
Feb. 24	— UCLA at Corvallis	8:00 p.m.
Mar. 3	Washington at Seattle	8:00 p.m.
Mar. 5	— Washington State at Pullman	8:00 p.m.
Mar. 10	Oregon at Eugene	8:00 p.m.

OSU Junior Varsity Schedule 1973

Nov. 27	— Truax Oil at Corvallis	
Dec. 1	— Linn-Benton CC at Corvallis	
Dec. 2	— Lewis & Clark JV at Corvallis	
Dec. 4	Portland U JV at Portland	
Dec. 6	— Clark College at Vancouver	
Dec. 8	— Linfield JV at McMinnville	
Dec. 15	— Treasure Valley CC at Corvallis	
Dec. 16	— Mt. Hood CC at Corvallis	
Jan. 6	— Medical-Dental School at Portland (Benson high)	
Jan. 12	— WSU JV at Corvallis	
Jan. 13	— Washington JV at Corvallis	
Jan. 20	— Oregon JV at Eugene	
Jan. 27	— Oregon JV at Corvallis	
Feb. 2	— Oregon JV at Corvallis	
Feb. 9	— Clark College at Corvallis	
Feb. 10	— Medical-Dental School at Corvallis	
Feb. 16	Mt. Hood CC at Gresham	
Feb. 17	— Lewis & Clark JV at Portland	
Feb. 22	— Truax Oil at Corvallis	
Feb. 24	— Claudia's AAU at Corvallis	
Mar. 3	— Washington JV at Seattle	
Mar. 10	— Oregon JV at Eugene	