

LHI
077
Cop. 2

Oregon State University, Corvallis
Vol. 15, No. 5, September 1981

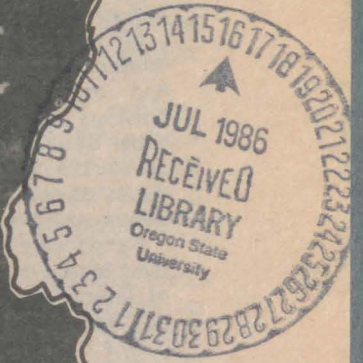

oregon stater

"The State of Oregon can't do without Oregon State" was the theme of this summer's special OSU edition of the Corvallis Gazette-Times, which includes all new students and their parents on the mailing list. The thrust was that "The State of Oregon can't do without Oregon State and its vital agriculture, forestry and ocean research programs that

support the state's major industries and protect Oregon's great natural resources; its 46,248 graduates who live in Oregon and are leaders in every area of endeavor; its capacity to solve problems and blaze new trails, to develop new wealth; its statewide programs that strengthen homes, families and communities." (G-T photo)

More state budget cuts hit OSU

After two consecutive years of budget cuts and with a dismal outlook for the Oregon economy for the next few years, Oregon State University President Robert MacVicar has moved to start cutting programs, reducing faculty and limiting enrollment. The reductions will particularly impact on the 1982-83 budget year.

OSU suffered a \$2.9 million budget cut for 1980-81. Then the 1981 Oregon Legislature cut another 5 percent from the "already austere" higher education budget presented to the Legislature by Governor Vic Atiyeh.

"We are going to make it through this year, the same way we made it through last year: by bits and pieces and by being good managers," said MacVicar. "But we've got to deal with the hard problem of next year (1982-83) and what I think is going to be a continuing problem.

"We will reduce as rapidly as possible the input of students to make a more appropriate match with available resources," the president explained. Admission

standards will be increased for all classes of students, including first-time entering freshmen, transfer and graduate students. More rigorous retention standards will be established to discourage students who are not making satisfactory progress and who would be better advised to seek alternative use of their time and OSU resources," MacVicar said.

After adjusting programs to absorb the \$2.9 million cut in the education and general budget for 1980-81, University and State Board officials prepared a lean budget for 1981-82 that would retain this reduced level of operation. The Governor's budget, prepared for presentation to the Legislature, cut more than \$1.4 million from this OSU budget. The additional cut by the Legislature took away another \$1.4 million for a total of \$2.83 million.

OSU's three public service agencies received heavy cuts in state funds. The Cooperative Extension Service was cut \$2 million from the Atiyeh budget. The Agricultural Experiment Station lost \$1.1 million, and the Forest Research Laboratory had its budget trimmed \$580,000.

Unless the state's economy takes a dramatic — and unexpected — turn around, the 1982-83 budget could carry an even heavier burden and, with so much having

been carved away, the results could be even more visible and damaging.

Chancellor Roy Lieuallen said that in order to "conform to the restrictive budget" approved by the 1981 Oregon Legislature, it is "abundantly clear" that program reductions will have to be made in the 1982-83 academic year. "It's probably inevitable that some tenured faculty will be affected, and probably eliminated" by those program reductions, he said.

Coupled with a reduction in enrollment, the president has moved to identify OSU programs to be reduced, suspended or eliminated.

At the president's request, a faculty committee has developed guideline recommendations for budget cutting this year and the critical 1982-83 fiscal year.

With a 19 percent tuition in-

crease going into effect this fall for Oregon students, MacVicar is concerned that student numbers may not hold up to the figures anticipated in the budget, creating an additional shortfall in resources.

"At the moment we don't expect a drop in in-state students. But it does appear likely, in my opinion, that out-of-state students, who pay about three times as much for tuition as in-state students, may decrease." Tuition for out-of-state students goes up 16.4 percent.

Another major concern of MacVicar's is the Oregon economy.

"I think the likelihood of the state actually generating the expected income is not by any means certain. The important lumber industry is in a major slump, and until it begins to improve the outlook is grim.

(Continued on page 3)

**Annual Fund
Raising Issue
pp. 7-32**

Fall means football. Here, coach Joe Avezzano watches Ed Singler work out with Chris Smith (87). Details on page 35.

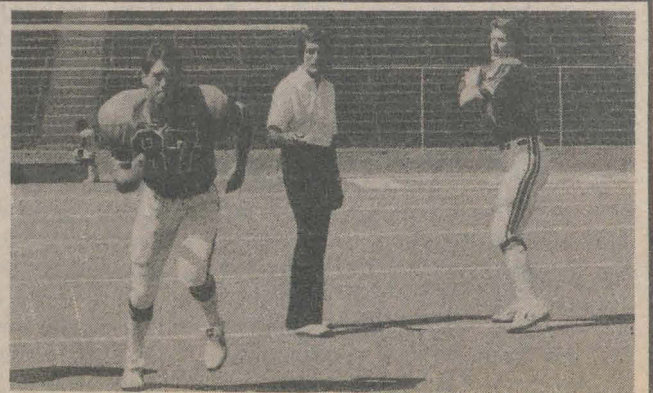

Former AD Percy Locey dies at 86

An Oregon State student body president, athlete and leader for his alma mater and community died in Corvallis August 12. **Percy P. Locey**, '24, was 86.

Mr. Locey was Oregon State director of intercollegiate athletics from 1937-47. He had returned to Oregon State the previous year as an assistant dean of men under Dean U. G. Dubach. In addition to being director of athletics, he had the duties of director student extracurricular affairs, and director of student affairs.

Funds were a problem but he founded the "Buck o' the Month Club" for support of intercollegiate athletics, later known as "Beaver Club." He also organized the Board of Intercollegiate Athletics as a registered, non-profit corporation. Despite the problems of sports curtailment during World War II, both the intercollegiate athletics and student organizations had substantial cash balances when he went into private business 10 years later.



PERCY LOCEY
President of the Associated
Student Body of O.A.C.

He was sales manager for O'Toole Motor Co. in Corvallis 1949-54 but found time for major assistance in the construction of Gill Coliseum. After two years as owner-operator of a sporting goods store in Richland, Wash., he returned to Corvallis and entered the real estate and investments business. He was a founding member and served on the board of directors of the Citizens Bank of Corvallis. He retired in 1978 but continued extensive work with charitable and civic organizations.

Through the Corvallis Rotary Club, he is credited with originating in the early '50s the plan for the Benton County



Percy Locey was director of educational activities as well as director of intercollegiate athletics and had several other titles. Here he joins Prof. Paul Petri, at left, director of music and chairman of the Educational Activities Board, in a project during World War II. Income sports had to be curtailed during the war, but Locey kept the books balanced. Both student activities and athletics were in the black when he left the position in 1947. (OSU Archives photo)

Foundation as a means of collection and administration of local philanthropies and memorials. He served as the first president of the group.

Mr. Locey was born Nov. 28, 1894 at Malheur City, Ore., then a mining town but now a ghost town. Some of his ancestors had reached Oregon as early as 1847. His father had a cattle ranch, drove an overland stage, and acted as sheriff of Malheur County. He died as a result of a horse accident at age 36 when Percy was only six. The school young Percy attended at Ironside was a former saloon that had been converted into a school by his grandfather.

Eventually, the family moved to Weiser, Idaho, where he attended high school and was a four-sport athlete. He also worked for the post office in Weiser. He enrolled at OAC in 1915 and played football as a Rook. But the Post Office urged him to return to the job in Weiser and he left school. Later, he worked several years with the Oregon and Washington Railroad and Navigation Co.

He returned to college in 1920, intent on a degree. In the meantime, he and Floy Snider had married and had a daughter, Phyllis. In his first year, he worked as a janitor from 11 p.m. to 6 a.m. After morning classes, he sold shoes in the afternoon and had an evening job at the Commercial Club.

His second year back, he resumed playing football and continued to hold several jobs. Despite the rigorous schedule, he won an all-school prize for scholarship his last two years, was named to three college honoraries and was captain of the team.

He was elected president of the student body. He helped organize student support, through fees and pledges, to help finance construction of the Memorial Union. He was a member of the

student council board of control, and other committees. He was affiliated with Phi Delta Theta fraternity.

His outstanding career as an athlete and leader in intercollegiate athletics will be reviewed as part of a series on OSU sports history to begin in the Oregon Stater later this year. More than passing mention is in order here, however, because sports did so much to shape the life of Percy Locey.

A football tackle, he was captain of the 1923 team and president of varsity "O." After graduation from the School of Commerce, he accepted a position as teacher of physical education at University High in Oakland, Calif. The next year he became director of recreation for the City of Oakland.

It was at this time that he helped organize the first East-West Shrine All-

Student body president, football captain, winner of academic honors, he returned to serve his alma mater — and the cause of crippled children . . .

Star football game. He played in the game in December of 1925 that matched stars of the East and West. From that time on for the remainder of his life he was to devote much time and energy for the Shriners Hospital for Crippled Children. He was associated with the San Francisco game for 30 years and assisted with the Oregon High School Shrine All-Star games. In 1946 he helped organize the first Marys Peak Trek to benefit the hospital at Portland. He served on the Board of Directors of the Shriners Hospital for Crippled Children in Portland 1952-71.

He was player coach of an Oakland professional football team, a member of the first professional football league on the West Coast. In 1949, he was selected as a charter member of the National Football Hall of Fame of which famed sportswriter Grantland Rice was the chairman.

He was coach and athletic director of the Olympic Club, San Francisco, for four years and football coach at University of Denver for four years before returning to Oregon State. In the meantime, he earned a master's degree in economics and son Michael was born.

His wife of 64 years, Floy, died in 1980. Mr. Locey was preceded in death by a daughter Phyllis McClain of Albany on July 3 of this year. Survivors are his son J. Michael Locey of Corvallis, four grandchildren and four great-grandchildren.

The family suggests memorials to the Shriners Hospital for Crippled Children or to the OSU Beaver Club.



Percy was dressed for the weather in 1977 when the occasion was a reunion of the great 1942 Rose Bowl team, including Coach Lon Stiner, now a Portland resident. "Transplanting" the Rose Bowl from Pasadena to Durham, N.C., on a couple of weeks notice from the Defense Department was a very big undertaking and Locey was in charge. It came off very well and the event and the victory for Stiner's team ranked among the highlights of the era. (Gazette-Times photo)

Education dean named

Robert D. Barr, director of teacher education and extended services in the school of education at Indiana University, will become dean to the School of Education at OSU Jan. 1, 1982.

The appointment was announced by President Robert MacVicar.

The 41-year-old Barr will succeed Sylvia B. Tucker, dean of education since 1975. Tucker will return to teaching full time in the OSU school of education, MacVicar said.

PhD in social studies education

Barr earned a bachelor's degree in history and secondary education from Texas Christian University; a master's in school administration from North Texas State University, and a PhD in social studies education from Purdue University.

He went to Indiana University in 1970 and taught undergraduate and graduate courses in social studies. For the past four years he has headed teacher education and extended services. He is also interim director of the Center for Urban and Multicultural Education.

Earlier, Barr served one year on

the staff of the National Council for the Social Studies in Washington, D.C. He also taught social studies five years at a Ft. Worth, Texas, high school.

Named 'Outstanding Young Educator'

Last January, Barr was named one of 75 Outstanding Young Educators by Phi Delta Kappa, national professional education honor fraternity.

The new dean has a national reputation for his work in alternative schools, President MacVicar noted. Barr planned and developed a graduate program at Indiana University to prepare teachers for professional roles in alternative schools.

He was cited in 1975 for Distinguished Achievement by the American Association of Colleges for Teacher Education for his work in alternative schools.

Barr is the author or co-author of five books on social studies and alternative schools. He has published more than 30 papers in professional journals.

oregon stater
(USPS 413-200)

Published seven times a year — January, March, April, June, September, November and December — by the Oregon State Board of Higher Education at Oregon State University, Department of Information, Samuel H. Bailey, director; Chuck Boice, editor. Address: Admin. Serv. Bldg. 416, Corvallis, Oregon 97331.

Second class postage paid at Corvallis, Oregon 97331, OSU Alumni Association, 104 Memorial Union Building. Additional entry at Honolulu, Hawaii.

POSTMASTER: Send address changes to OREGON STATER, 104 Memorial Union Bldg., Corvallis, OR 97331.

OREGON STATER is the official publication of the Oregon State University Alumni Association.

ALUMNI ASSOCIATION OFFICERS

C. DOUGLAS MCGREGOR, '60
President

DR. ROBERT C. LOOMIS, '56
1st Vice President

MARGARET WALTON, '55
2nd Vice President

DONALD S. WIRTH, '61
Director

TIM TOLAN, '73
Associate Director

Budget. . .

(Continued from page 1)

"The budget for 1981-82 includes what Chancellor Lieuellen calls 'land mines.' If the expected state income does not hold up, then of course we would have another reduction," MacVicar pointed out.

To stay within the reduced budget for 1981-82, MacVicar expects to continue many of the cost-cutting steps taken last year. These include offering fewer and larger classes, leaving faculty positions unfilled, postponing equipment purchases and building maintenance and cutting back on services and supplies.

President MacVicar denied emphatically suggestions that higher education had come out "fairly well" in the final accounting for this year. It is true that the budget is better than the extremes talked about in the late days of the legislative session, he said. About 50 percent of possible cuts were returned. Meanwhile, the state's property tax relief program and basic school support, two other major users of state funds, had 100 percent returned and higher education continued to lose ground in the support it receives from the state.

Early in the 1981 Legislative session, President MacVicar warned that higher education wasn't crying "wolf" when it warned that underfunding is eroding the excellence of education in Oregon.

"The wolf is still in the living room," he said following the end of the session. "But we've closed and locked the bedroom door and we think at least for the time being we are going to keep him out of there."

Art Kirkham, '23: Dean of broadcasters

As was reported in the June Oregon Stater, Arthur B. "Art" Kirkham, '23, who became known as "the dean of Northwest broadcasters," died June 9 at the age of 84 after an extended illness.

Few Oregonians were known to as many. He broadcast to countless thousands almost daily for more than half-a-century.

His professional radio career began as a singer in 1922 with KGW in Portland shortly after that station — and regular licensed broadcasting — went on the air. In three years he became the Northwest's leading radio tenor. In 1926 he returned to Corvallis to be KOAC's first fulltime employee. Wallace Kadderly, the station manager, was director of information for the Agricultural Experiment Station. Kadderly hired Kirkham as an assistant and announcer. James M. "Jimmy" Morris, a part of the KOAC staff for most of its first 50 years, wrote in "The Remembered Years," his KOAC history: "He (Kirkham) was a great announcer, worthy of being 'first.'"

Three years later young Kirkham returned to Portland as senior announcer for KOIN and, a year later, became chief announcer.

He was with KOIN for 33 years and had all types of broadcasting assignments. To radio listeners, Mr. Kirkham was best known for his "Newspaper of the Air," which began

in his first days with the station and continued over the years. The KOIN staff orchestra and other radio personalities joined him on this program and it was one of the top radio favorites. Appropriately, it was Art Kirkham who signed KOIN-TV on the air Oct. 15, 1953. His "News Parade" on the evening news program became a key segment of that new media's offering.

He was part of many "firsts" in radio, including Portland's first commercial broadcast. Some were unusual. Morris, in his book, recalled an early effort to broadcast the OAC cadet band. Remote facilities were as yet unknown and this meant that broadcast had to originate from the studio, in this case the "new" studio in Benton Hall.

Captain Harry Beard and band crowded into the studio. There was little room for announcer Kirkham and the volume and vibration of the band was too much for the carbon microphone at this proximity. Kirkham retreated out on the roof over the east porch, aiming the microphone at the window and holding an umbrella to shield himself and the microphone from the rain.

His retirement, which began in 1962, was a very active one. He immediately that year became manager of the Oregon Exhibit at the Seattle World's Fair. He also gave slide programs about his "Oregon Wonderland." And his distinctive, clear voice remained on the air. He was taping broadcasts for public radio's "Seeing Sound" on KBPS radio right up to his hospitalization.

Mr. Kirkham was a native of Portland. With America's entry into World War I in 1917, he enlisted in the Army. He served as an ambulance driver and stretcher bearer during four major offensives in France and Belgium.

After the war, he joined the "War Class" of 1923. His campus activities included the OAC Glee Club, drama and radio that would benefit him later and there was a job with a downtown printer. He was a life member of Beta Theta Pi.

By what is certainly an incomplete count, he is listed as having had membership in more than 30 civic and regional organizations and committees during his Portland broadcasting years. In just one of these, the Portland Chamber of Commerce, he served on at least 10 committees, including the important board of directors and the tourist and convention committees. He became known as Oregon's ambassador of goodwill.

In 1962 he was given the Edith Knight Hill Award by Theta Sigma Phi for "outstanding service to the State of Oregon." He was named "Travel Man of the Year" in 1966 by the Pacific Northwest Travel Association.

He was preceded in death in 1978 by his wife of 56 years, Lorena Marr Kirkham, '25.

Survivors include three sons, Roy of Portland, George of Walla Walla, and Arthur Jr. of Brisbane, Australia, and eight grandchildren.



Arthur "Art" Kirkham retired from KOIN in 1962 after 33 years with the Portland radio and television station. He continued to broadcast, however, and his career, which dated back to the very early radio year of 1922, spanned more than half a century.

Entomologist Scullen: authority on wasps

Dr. Herman Austin Scullen, 93, a retired Oregon State University professor of entomology and a world authority on wasps, died in a Boise nursing home May 17.

Scullen had lived on NW 30th for most of his 60 years in Corvallis. He and his wife had gone to Boise the first of this year to be nearer family members there.

The retired entomologist was born Nov. 27, 1887 on a farm in western Wisconsin. In 1901, the family moved to Oregon, settling in Ashland where Dr. Scullen attended South Oregon Normal School, now Southern Oregon State College. In the fall of 1906, he enrolled at the University of Oregon, majoring in zoology. After graduation in 1910, he became principal of the Junction City High School, and was married in 1911 to Johanne Marie Fredericksen of Eugene.

In 1912, he was appointed an instructor in zoology at Iowa State College, Ames, but came back to the West Coast in 1918 to enter commercial bee keeping and to become a field agent in bee culture for the U.S. Department of Agriculture with headquarters at Washington State University, Pullman.

Joined Oregon State staff in 1920

The Scullens came to Corvallis in 1920 when he was appointed instructor in beekeeping in the Department of Entomology, working primarily with returning veterans from World War I. During the next 15 years, he earned his master's degree from the University of Oregon and a doctorate from Iowa State.

His research with wasps started in 1931 and his contributions to scientific knowledge about some selected wasps made him internationally known. His research was supported for decades by the National Science Foundation and several of his 70-plus publications were issued by the Smithsonian Institution Press, Washington, D.C.

Scullen handled thousands of requests yearly from museums and entomology departments across the country and around the globe for identification of wasps.

He became professor emeritus in 1953 but continued active work and preparation of publications that summarized his research findings until the mid 1970s when will health restricted his regular trips to the office.

Received scores of professional honors, awards

His wasp studies prompted extensive travels in Mexico, Central America and Europe.

Dr. Scullen was a longtime leader in Willamette Valley Scouting, holding the rank of Silver Beaver, top leadership award. He was also active in various community and campus affairs, including the Men's Garden Club, the OSU Triad Club, Acacia fraternity, and Al Kader Shrine Temple, Portland.

A daughter, Ruby Mae Phillips, died in 1954 and his first wife died in 1965. He married Bessy Mitchell in June 1966. She survives along with numerous family members in other parts of the country.

Mark 'Buck' Grayson, '31

In late July, Oregonians paid final tribute to one of Portland's top civic figures and Oregon State's outstanding athletes and student leaders. Mark "Buck" Grayson, '31, died July 24 at his home in Portland of an apparent heart attack. He was 73.

Mr. Grayson, a civic official in his native Portland for nearly four decades, was a city commissioner 1959 to 1971. He began his career in city government as administrative assistant to City Commission Ormond R. Bean in 1949, successfully running for the office 10 years later.

Just before retiring in 1971, Mr. Grayson told a team of Oregon Journal reporters his three greatest accomplishments in office were reduction of the Portland Water Bureau debt by \$13 million, construction of the Bull Run dam and the \$4 million renovation of the city's Civic Auditorium.

He was a director of the Community Council, vice-president and a director of the League of Oregon Cities, and director of the Portland Americanization Council. He served as a member of the Willamette Basin Regional Planning Committee and was a past chairman of the Forest Park Development Committee. He served with a number of other civic committees and commissions and was particularly well known for his support of golf, amateur boxing, softball and other sports programs.

He served two tours of duty in the U.S. Navy during World War II and the Korean War.



In 1930, young Mark Grayson was pictured by the Beaver as a "typical" junior. He later was to win an award for scholastic and athletic excellence.



When Grayson stepped down in 1971, he had served 12 years as a Portland city commissioner. (Oregonian photo)

Fresh out of Jefferson High School in Portland where he was all-city in football, basketball and baseball, he established himself in student activities before athletics at Oregon State with election as freshman class president for the class of '31. He later was president of Varsity O. His activities and athletics carried him over to 1932 for his degree in vocational education and he served as house president of his Phi Delta Theta fraternity. He received the Mountain States Power Award for scholastic and athletic excellence.

For the Beavers and coaches Slats Gill and Ralph Coleman he was an outstanding three-year letterman in both basketball and baseball, gaining All-America and All-Coast recognition. As a junior, he was Gill's leading scorer in Northern Division play. He was captain of the baseball team and played first base.

His wife, who died in 1979, was the former Betty Evans. She gained national fame as a pitcher for the Erv Lind Florists softball team.

In 1932 he joined the sales department of Union Oil Co., later becoming the firm's resident manager in South San Francisco after World War II. He and his brother, "Bobby," who had gained football fame at Stanford, organized and built the White Rock Bottling Co. of Oregon in 1947.

Survivors include his brother, Robert of Portland; a daughter, Nancy Weaver of Portland, and two grandchildren.

News of classmates and friends

'20 - '29

Mr. and Mrs. Willis C. Boegli, '26, of Tigard celebrated their golden wedding anniversary June 14 at a reception given by their children at King City Town Hall in Tigard. Boegli retired in 1964 as an agricultural economist for the U.S. Department of Agriculture and employee of the Harza Engineering Co.

Allan Himes Reid, '27, is serving as vice president general of the Western District for the National Society of the Sons of the American Revolution. He and his wife live in Palo Alto, Calif., and recently attended the NSSAR Congress in Oklahoma City.

Aza Miller Kipf, '28, a retired home economics teacher, is currently a member of the University of California at Irvine Friends of the Library and involved in fibre arts projects.

George W. Craft, '29, and Alta DeShazer, '30, celebrated their golden wedding anniversary July 1. Nearly 200 friends and relatives attended the occasion on the Island of Maui. Craft, a pharmacy graduate, managed a drug store in Wailuku, Maui, following their marriage; later returned to the mainland to work for Fred Meyer, Inc. The couple returned to Wailuku in 1940, where they still reside.

'30 - '39

Dr. Paul B. Frey, '36, emeritus professor of chemistry at Colorado State University and widely-read textbook author, is

one of five prominent persons that were awarded honorary degrees at the Albright College commencement last May. He was honored in 1980 with the award of a National Council Citation from Albright College.

Albert Allison Rosenberg, '37, of New Brunswick, N.J., is now retired from the Consolidated Edison Electric Co. in New York.

Merle H. Markley, '38, recently retired after nearly 42 years as a biologist for the U.S. Fish and Wildlife Service and E.P.A. He is now a part-time consultant and lives with his family in Hyattsville, Md.

Chris Starr, '39, a vocational agriculture teacher at Modoc High School in California the past 29 years, recently received recognition as the Star Adviser of FFA for the Superior Region, Northern California.

'40 - '49

Donel J. Lane, '40, of Salem has been reappointed by Gov. Vic Atiyeh to the state Water Policy Review Board and will again serve as chairman. Lane is retired as chairman for Pacific Northwest River Basins Commission in Vancouver.

Eugene lumberman N. B. "Nat" Giustina, '41, is a member of the Oregon Transportation Commission. His appointment by Gov. Vic Atiyeh was confirmed by the Oregon Senate. Giustina is a member of the OSU Foundation Board of Trustees, and last year served as Foundation president.

'Golden' Alumni return

The Golden Jubilee reunion for the class of '31 brought back nearly 200 alumni and spouses for a very enjoyable occasion. The next Oregon Stater will have photos and some features from the Golden Jubilee weekend that included a class of '26 reunion and a gathering of alumni from a number of other Golden Jubilee Association years. Below are a few special classnotes on class of '31 alumni who attended the reunion. More of these next time.

Retirement for Roy E. Dahlin, Palm Springs, Calif., has meant continuing engineering-related activities and serving as a S&L association director. . . . Gaylord and Margaret Dawley Davies, former educators, live in King City, but winter in Arizona. . . . Lionel E. Cross, San Jose, Calif., is still active in Kiwanis. Col. Bob Jarmon of Alexandria, Va., winters near San Diego; likes summers in the Pacific Northwest.

Norman H. French, who worked abroad with USAID, raises raspberries at home in Milton Freewater. . . . John W. Gallagher, Spokane, Wash., travels, gardens and bowls. . . . Lorena N. Jack of Salem, former dietitian, fits in volunteer work with her travels. . . . Former teacher Helen Abraham Hammond,

Seattle, prefers her travels to be by freighter, or "by air if necessary." . . . Elizabeth Tolin Ekstrom, Elmhurst, Ill., is historian for her KKG alumnae group.

Neil J. Berg, Vancouver, Wash., works "hard as ever" in senior citizen activities. . . . Luther W. Cramer, Hermiston, combines farming with a variety of other vocations. . . . Crystal Rath Evans, for 40 years a pharmacist, lives in Vancouver, Wash. . . . Ivy Charlton Herchenheim of Manzanita, former teacher, now likes to travel. . . . N. Stafford Cooley, Colton, Calif., retired farmer, does landscaping and yard maintenance; Dorothea is "still the farmer's wife."

Portlander Ralph C. Elle still works; also has two greenhouses for gardening. . . . Ruth E. Baumbach, retired home economics teacher, does volunteer work for the Sandy senior center and Clackamas County area agency on aging. . . . J. Edwin Harper is an associate broker with a Medford firm. . . . Chloe Burge Becht, Sonoma, Calif., retired welfare worker, likes to care for pets, "tame and wild."

Sam E. Cohen, Laguna Hills, Calif., retired insurance broker,

plays golf. . . . That is also recreation for Tom Drynan, Albany, former teacher and coach. . . . Philip A. and Kathryn Beight Ekstrand ('32) of Vallejo, Calif., have chosen the U.S. and Canada for their retirement travels. . . . Wayne L. Bauer is semi-retired in Oregon City. . . . "Somewhat" retired is Robley E. Doyle of Myrtle Point.

Port Angeles, Wash., is home for Allen D. and Lucile Snider Busenbark ('32), where growing roses and dahlias is their special pleasure. . . . Lyle E. and Helen Hawley Beyers ('32) of Independence have a small acreage to care for. . . . John A. Dutro, Lafayette, Calif., is president, Dutro Mat Mfg. Co., San Francisco; also goes fishing in Baja, Mex.

Maurice L. and Eva Kraus Bullard ('28) of Corvallis are active in promoting Benton County historical projects. . . . George W. and Frances Babcock Gordon ('32) enjoy traditional retirement activities in Los Altos, Calif. Burton B. Burroughs, Homedale, Idaho, biggest Suffolk ram raiser in America, is retiring after selling his purebred band. . . . Ethel Calvert Brown, Fresno, Calif., like other retirees, includes "fun" in current activities. . . . Sam and Helen Stratton Felker ('32) enjoy like in Tacoma, Wash.

More Rook capers recalled

By Norman R. Hawley, '29

I read Chris T. Wilde's recollections of his freshman year, as told in the April 1981 OREGON STATER, with amused disbelief. Was he kidding? As an OAC Rook a year later (the fall of '23) our episodes paralleled, but thereafter all similarity ceased, except for memories of Percy Locey and Robin Reed.

That "large fraternity" down on Jefferson, whose Rooks paddled Chris, would have been Phi Delta Theta. Of course his cries in the name of Locey were futile, for Percy — Phi Delt himself — was probably on the porch laughing in memory of Rook year when he got his licks. . . .

Rook Rallies were traditional class wars between freshmen and sophomores, tracing back in our Anglo-Saxon heritage to "Tom Brown at Rugby" and far beyond. We as freshmen were struggling to establish our worth while sophomores demanded that we earn our place. . . .

Sure, there was more to our fraternity life than grades, much of it odd to the current student, secure under his permissive umbrella. Irrespective of organization, let a visitor enter its portals and every member and pledge was on his feet, hand out in welcome. For the evening dinner hour it was a coat-and-tie affair. Then swearing and shady stories were taboo and subject to dime fines, meaningful money in a day when the going wage for campus labor was two-bits an hour. When manners deteriorated a call to Home Ec brought a lecturer on the run to restate basic rules of etiquette. . . .

That fall of '23 I'd been warned about a pending Rally, and with the first blast of the whistle was out the door and streaking for Rook rendezvous. Shortly we hundreds of Rooks made a brave sight as we clumped down Jefferson, then swung northward. At the Benton County Courthouse we met Waterloo. A disciplined contingent of sophs, half our number, hit our flank and we dissolved. Again I was running, this time leading a horde of howling sophs up Jefferson to 957, my Alpha Sigma Phi haven. In one supreme effort, never equaled thereafter, I cleared all seven high steps, crashed through the door and fell into the clutches of Robin Reed.

Robin and other upper classmen gave me the classic paddling with overtures. Two paddles splintered while twin blisters rose on my backsides. So what? I'd survived a Rally and scored a technical victory by out-legging those sophs, thereby escaping a clipped head. Sure, I'd been hacked, but only at the hands of homefolks. By golly, I'd make an OAC man yet!

Our remaining Rooks, clipped and limping to a man, eventually

slunk in through the basement door. It was our sophs, big-eyed, who had the tale to tell. Downtown in front of SAM'S a massive Rook, wider than a barn door, had refused to run. Laughing the while, he'd knocked over-sized sophs into gutters while tossing all others back into the faces of his tormentors. In the end numbers told and he went down under a tidal wave of humanity, still laughing. Thus did Wes Schulmerich — old "Iron Horse" himself — make dramatic debut into another "campus activity." . . .

Chris Wilde's indignation over forced labor in the rain reminded me of George W. Peavy, Dean of Forestry and eventual President of Oregon State, and how he handled downpours. When he chased his students into the Willamette National Forest for two weeks of honest field experience, I as a neophyte Fernhopper was along. As though the Dean planned it, the weather cooperated by raining every day. . . . Through our young skulls filtered the realization that if loggers and foresters dived for cover at every shower, Oregon's greatest industry would fold within months.

Our year 500 Rooks poured out to build the bonfire. We manhandled hayracks like galley slaves as we picked up crates, boxes, discarded baby carriages, rotting lumber, whole sections of picket fences, chicken coops or what have you. A lady called: "Please, now that we have inside plumbing, take that thing in the backyard." We took it; and "the thing" — hoisted by block-and-tackle — became the crown jewel at the apex of our towering creation, sitting squarely across its oil-soaked up-draft flue. That night in all the glare it teetered and danced as orange flames burst from its side vents. Compression blew wide the door as a great ball of black smoke was vomited, to float southward. "Orange and black!" we screamed. "It's a sign. . . . Here we come, Oregon!"

Next day at Eugene it all came true. Our Beavers broke the long drought by smashing hated Webfeet for the second time in 15 years.

That football victory put us on the golden stairs. Robin Reed, wrestling for U.S.A., would win all his matches by falls in the 1924 Olympics at Paris and bring the gold back to campus. A couple of years later as Coach Reed his Aggie wrestlers would win the National A.A.U. championship. Not to be outdone, "Iron Horse" Schulmerich and his mates would travel east and whip N.Y.U., claimant of the national football crown.

Wilde's bemused memories of coldwater hoses up pants legs prompts the suspicion he was spared the main campus event, that of being tubbed Aggie-style. Veterans of the Philippine Insurrection brought the "water cure" to the mainland. Vets of WWI tinkered and refined. Any bathroom in independent hall or fraternity could serve as the horror chamber. The brimming tub, afloat with cracked ice, simulated the medieval rack. . . .

I ran with the Class of '27, but a flat billfold kept me in limbo until '29. Then I strolled forth with sheepskin under arm and right into the eye of the Great Depression. Small potatoes that, when compared to Rook year. HEY, ROOK!

Grayheaded now, I must be old. Yet through my mind pounds the beat of that old campus song:

"I'm an OAC man, sir,
And will be 'til I die!"

Californians gather at Lodi

To the Editor:

Craig ('45) and I have finally made it back to the West Coast! In his job with General Mills as plant manager he has been transferred back to the plant where he started as a trainee in 1947 in Lodi, Calif. We were sent to Buffalo, N.Y., from here in 1960 and it took us 20 years to get back!

Recently we were completely surprised by 31 friends of 20 years ago with a delightful housewarming. . . . complete with belly dancer. There were several Oregon Staters of the '40s present: Wilma (Waggoner) Dustin and "Dusty" from Oakdale, Calif., Maxine (Miller) Huddle and Bob from Mountain View, Calif., and Susy (Stern) Simpson and Kerby from San Ramon, Calif. Kerby's fantastic record collection supplied us with the "big band" music for dancing throughout the evening.

We're happy to be back on the coast and look forward to a weekend with more Oregon Staters when Edna (Skinner) LaFranchi and Milt arrive tonight. He operates LaFranchi Real Estate in Bend and was instrumental in helping us locate our retirement property there.

Betty Worden Mathews, '45
921 Evert Ct.
Lodi, Calif. 95240

Beatrice Hotchkiss Maxwell, '41, was recently honored for 25 years of teaching in the Lakeview schools by fellow teachers and friends. She will return to Fremont School to teach second grade students in the fall.

Dr. John Carmon Briggs, '43, a professor of zoology at the University of South Florida, is now on sabbatical leave with Stanford University in Palo Alto.

School of Health & PE Alumni

On Oct. 8, 9 and 10, the Annual Oregon Alliance of Health, Physical Education, Recreation and Dance Convention will be held on the OSU campus. Seems like a great opportunity to renew acquaintances. First, plan to attend the convention. Second, plan to meet at the 5:30 p.m. cocktail hour on the 8th at the Elks Lodge.

'40's cont.

George H. Swartsley, '41, is the 1981 recipient of the A. H. Robins "Bowl of Hygeia" award, presented for outstanding community service by pharmacists. He is pharmacy consultant to Oregon's Adult and Family Services Division and former owner of South Salem Pharmacy.

Dr. James Lindzey, '44, retired in May of 1980 from the Pennsylvania Cooperative Wildlife Research Unit at Pennsylvania State University. He is living at Centre Hall, Pa.

Mrs. Lowell S. Michels (Margaret Anderson), '44 lives in Los Angeles where she is a homemaker and charity worker.

James G. Stearns, '44, a former rancher in Tulelake and Director of Conservation of California, has been appointed director of the Office of Alcohol Fuels in the federal Department of Energy.

Elvis A. Dickason, '47, professor and head of the department of entomology at the University of Nebraska-Lincoln, is the 1981 recipient of the Carl A. Donaldson award for excellence in management at UNL. Mrs. Dickason is the former **Helen Randall**, '48.

Juanita Shearer, '47, has retired from the Condon School District after 26 years of teaching. She taught mostly home economics, science, and had the librarian duties.

William H. Epping, '49, has been named president of General Construction Co., a division of Wright Schuchart, Inc., in Seattle.

Ronald D. Brown, '49, was recently appointed vice president, director of marketing and business development, for the Lapp Insulator Co. in LeRoy, New York.

Robert C. Baum, '49, Salem, has begun a 14-month term as president of the Soil Conservation Society of America, a non-profit association of conservationists dedicated to promoting wise land use. Before joining the national group in 1971, he was director for nearly 20 years of the Oregon State Soil and Water Conservation Commission.

Bob Wright, '49, resigned his position as director of support services for the South Lane School Board of Cottage Grove April 28 for health reasons. A teacher and administrator for 30 years, he received a standing ovation from board and audience members. He and his wife, Mary, moved to his family homestead near Creswell, where he raises polled herefords.

'50 - '59

Two Oregon Extension 4-H agents were honored for 25 years of service to the 4-H Youth program at special ceremonies in Detroit, Mich. **Wilbert "Andy" Anderson**, '50, Extension education specialist, Corvallis, and **Earl E. Bonham**, '50, Wasco County Extension agent, The Dalles, were cited for their work at the meeting of the National Association of Extension 4-H Youth Agents Conference.

James R. Beck Jr., '50, is a private management and training consultant with the Royal Thai Government in Bangkok. Before going to Thailand in 1977, as a United Nations employee, he headed the training system of the U.S. Civil Service Commission in Washington, D.C.

Julie Swennes Butler, '50, who has lived in Mill Valley, Calif., for 20 years, is a licensed administrator at Central Gardens Convalescent Hospital in San Francisco. She also serves on the advisory board of the Ombudsman Program and Task Force for Support Services for Elders.

David Koester, '50, is now employed as city operations manager for the city of Jubail, Saudi Arabia.

Dewey Medhus now with American Express Co.



A visiting professor in the School of Business last May was **Sigurd (Dewey) Medhus**, '50, vice president and chief financial officer, American Express Co.

After graduation, Medhus began what would be 26 successful years with General Electric Company, which he left in 1976 to become chief financial officer of Hoffmann-La Roche, Inc., in Nutley, N.J. He moved to American Express last year. He and his wife, **(Dolores Samuelson)**, '52 and two of their eight children live in Franklin Lakes, N.J. Their daughter **Patricia** will be a sophomore in business at OSU this fall.

Bill Marshall, '51, a Bonanza area rancher, was recently named Agribusinessman of the Year by the Klamath County Chamber of Commerce.

Benjamin R. Whitely, '51, employed at Standard Insurance Co. in Portland, has been elected a new trustee by the Pacific University Board of Trustees.

Edwin H. (Tad) Miller, Jr., '51, has been appointed by Gov. Vic Atiyeh to the state Board of Agriculture. He is a wheat farmer who lives in Heppner.

Reta Adams Earhart, Marilyn Beam Jones, and Barbara Cummins Bullier of Portland, **Janet Schadewitz Brem** of Albany, and **Jean Pickens Eggers** of Corvallis, all class of '52 Kappas, recently enjoyed a trip to the San Juan Islands. They made their headquarters on Orcas Island and traveled to other islands with several members of the group bicycling much of the way. Some time was spent at Camano Island before returning home.

Barton D. "Bob" Feldkamp, '52, president and general manager of Umpqua Dairy, has been elected a member of the Douglas National Bank's board of directors.

Robert Veelman, '52, has been elected president of Pettijohn Engineering Co., Inc., a consulting engineer and construction firm in Portland.

Ronald R. Runge, '53, is the new vice president of refining and transportation for Union Oil Company of California in Schaumburg, Ill. Mrs. Runge is the former **Joanne Wise**, '52.

R. K. "John" Bauer, '53, has retired after 19 years as chief executive officer for North Pacific Grain Growers, Inc. In May, Bauer was named vice president and general manager of Producers Grain Corp. of Amarillo, Texas. He will continue in that capacity for the cooperative, but plans to retain his permanent home in Portland. He joined North Pacific in 1962 after 16 years with Pendleton Grain Growers. He has served as an officer of a number of regional and national trade groups.

Marker a principal in hydro project

Gordon A. Marker, an Oregon Stater through his junior year and a UO economics graduate of '54, is one of the businessmen credited with bringing to completion the \$25 million Lawrence (Mass.) Hydroelectric Project, formally dedicated Aug. 16.

Construction of the privately-financed hydro project on the Merrimack River began with a ceremony hosted by Marker in June 1979. The former OSU student is president of EG&G Inc., and vice president of the Essex Co., associates in the Lawrence dam project.

Dexter A. Ranta, '53, moved in June from La Serena, Chile, to Santiago. He and his wife expect to return to the Pacific Northwest in the fall, via Buenos Aires and Rio, Africa, Egypt, and Europe.

Gordon M. Bradford, '53, has been appointed marketing manager for Deccofelt Corp., a manufacturer of adhesive-coated industrial products, based in Glendora, Calif.

Donald Guinn, '54, who has spent most of his 26-year career with the Bell System in the Pacific Northwest, was recently named new chairman of the board for Pacific Telephone in San Francisco.



Robyn L. Godwin, '51, director of the Oregon Department of Revenue, has been elected chairman of the Multistate Tax Commission. The 30-state group promotes uniformity in taxation of multistate businesses.

Richard Francis Stevens, Jr., '54, is working for the General Services Administration in Washington, D.C. He and his wife live in Falls Church, Va.

Janice Clarke Shaw, '54, is currently residing on Mare Island Navy Base in California with her physician husband.

Neil Skill, '54, assistant state forester for protection in Salem, has been appointed by Gov. Vic Atiyeh to the Oregon Fire Standards and Accreditation Board.

Marker, a resident of Lexington, Mass., obtained his doctorate in economics at the Wharton School, University of Pennsylvania. He later taught there, at Rutgers, and the University of Pittsburgh. In 1971 he founded Marker Associates, an economics and urban research and development organization that has increasingly become involved in project implementation.

Marker's mother, **Helen Ogden Marker**, '24, lives in Corvallis. She spent her 85th birthday in April with her son in Lexington.

MARRIAGES

Robert L. Grimes and Ilene Annette Trunnell Yates, '42; Dec. 15 in Eugene.

Larry von Borstel and Linda Mae Hawman, '79; Dec. 27 in Dundee.

Craig Ely, '78, and **Barbara Lee Walling**, '78; Aug. 5, 1978, in Portland.

J. Andrew Collins, '80, and **Patricia Parelius**; Mar. 21 in Portland.

Michael Cartwright and Ann Breynne, '80; Mar. 21 in Portland.

Joe Bond and Colette Yamaguchi, '78; June 13 in Ontario.

David Bryan Foss and Krisann Jarvis, '80; June 20 in Portland.

Richard Knowles, '79, and **Carmel M. Covey**, '82; June 13 in Grants Pass.

Douglas Paul Dunster and Marlene Bea Miller Franklin, '74; June 20 in Surrey, B.C., Canada.

Jerry Clarke, '80, and **Laura L. Wooden**; June 20 in Portland.

Sidney Gordon Hillier, '79, and **Stacey Jane Hay**; June 12 in Portland.

Kenneth MacDonald, '77, and **Lynn Zirjacks**; Mar. 21 in Stevenson, Wash.

Harry Lester Hampton III, '75, and **Peggy Evenden**; June 6 in Sherwood.

Thomas R. Boubel, '76, and **Victoria Ann Couch**; May 30 in Portland.

Jeffrey Shearer, '77, and **Angela Sumner**, '79; June 27 in The Dalles.

Jeffrey Dryer Kolberg, '72, and **Donna Rae Mendias**; June 5 in Dallas, Tex.

Chal Gordon Landgren and Susan Elaine Gangler, '75; June 6 in Columbia City.

Jonathan J. Sheperd and Kathleen S. Patterson, '77; April 4 in Carmel, Calif.

James R. "Jay" Harman, '76, and **Peggy Christine Bush**, '79; May 16 in Corvallis.

Joseph George Reynolds, '80, and **Kathy Lynn Poppen**, '77; May 2 in Eugene.

Daniel E. Bissell and Jean A. Coulter, '79; May 23 in Salem.

Courtland Carrier, '74, and **Kathy Kunkel**, '73; May 9 in North Plains.

James Malpass and Shireen Davidson, '74; April 25 in Halsey.

Gregory A. Schramm and Marilyn M. Galla, '80; Mar. 14 in Roseburg.

Gregory Edward Marshall, '79, and **Cynthia Irene Hayes**, '80; Mar. 21 in Sonoma, Calif.

Daryl Don Lieberman, '55, was recently transferred to Dallas, Tex., to direct Quaker Chemical Corporation's sales efforts in that region.

Betty Pritchard O'Rourke, '55, is Director of Emergency Medical Services, County of Orange, Irving, Calif. She formerly was executive director of Panhandle EMS, Texas.

Ernie Defenbach, '56, a substitute high school teacher and adult education teacher at Southwest Oregon Community College, has been hired as part-time administrator for the Port of Gold Beach.

Richard M. Weaver, '56, who has worked for Standard Insurance Co. for 20 years, has been appointed director of life sales for Investors Insurance Corp. of Portland. He and his wife live in Lake Oswego.

Dr. Stanley J. Huber, '56, is practicing ophthalmology in Portland. He and his wife (**Teresa Fugitt**, '58) live in Lake Oswego.

Robert J. Nelson, '57, has joined Sandwell International as marketing director for the Portland office.

David Zweifel, '57, who has served as charge d'affaires at the U. S. Embassy in Aman, Jordan, has been nominated as ambassador to the Yemen Arab Republic.

James F. Simpson, '58, retired in 1978 as a major after a 20-year career in the U. S. Marine Corps. Recently he was awarded a juris doctor degree from the University of Puget Sound School of Law in Tacoma, Wash.

Terry Nelson, '77, and **Monika Plikat**; April 11 in Camas Valley.

Edward Aitken, '78, and **Valerie Sittner**, '80; June 6 in Portland.

Wayne Robert Parker, '78, and **Denise Joan McGrath**, '78; May 15 in Albany.

Douglas R. Keene and Barbara Elaine Brunner, '76; May 2 in Corvallis.

Myron Jon Salo, '64, and **Bonnie Jane Johnson**; May in Reno, Nev.

John Lyle Craven III, '75, and **Patricia Dezotell**; Feb. 21 in Corvallis.

William J. Castillo, '75, and **Donna Jean Munson**; June 13 in Corvallis.

Curtis Calvin Cox and Erin Roberta Rainey, '77; June 14 in Newport.

James Bond Rainey, '79, and **Joan Frances Foster**, '80; May 15 in Osterholz-Scharmbeck, West Germany.

David Brian Durocher, '78, and **Terry Lynne Graves**; May 16 in Portland.

Jack W. Berka, '77, and **Kelly Denise Cole**, '78; May 9 in Portland.

Thomas Scott Jackson, '73, and **Christine Pegg**, '74; May 23 in Portland.

Douglas G. Koss, '73, and **Sharon K. Strong**; April 4 in Magnolia, Wash.

Jeffrey Michael Wirth, '78, and **Nancy Eilyn Field**, '77; Mar. 21 in Lake Oswego.

Felix Wong, '76, and **Yumi Go**; April 4 in Ontario.

Robin James Winston, '80, and **Tammie Reynolds Boyd**; May 2 in Winston.

Ted W. Magnuson and Nancy E. Cole, '74; June 6 in Portland.

James K. Gillman, '75, and **Sandra Jean Bruckner**; May 9 in Portland.

Javier E. Lizarraga, '73, and **Kindra K. Erickson**; May 16 in Beaverton.

Stefan Michael Seyb, '72, and **Victoria Susan Bryhan**; April 3 in Corvallis.

Michael A. Murphy and Mary E. Player, '79; April 4 in Corvallis.

Bill Delanty and Jill Riley, '80; May 2 in Milwaukie.

Lloyd D. Hobart, '73, and **Cynthia L. Salsberry**; April 25 in Marquam.

Roy Jernigan and Joann Paula Valenti, '72; Feb. 1 in Portland.

Carolyn Dorsey Rix, '58, is now teaching an all-day kindergarten class at Woodlawn School in the Portland Public Schools system.

Robert McKittrick, '58, assistant coach of the San Francisco Forty Niners, returned to his native Baker in June to address the graduating class of Baker High School. He had been a member of the first class to take its full training in the present high school building.

Dale E. Wynn, '59, now has his own business handling photovoltaic products, Wynn Enterprises/Blackhawk Resources, in Monterey, Calif.

'60 - '64

David Bray, '60, has been named division supervisor of model labs at Sandia National Laboratories, Livermore, Calif. He has been at Sandia since receiving his BSEE at OSU and MSEE from UC-Davis, most recently involved in the design of custom large scale integrated circuits for weapon components and telemetry systems.

J. D. (Doug) MacWilliams, '60, supervisor of the Klamath National Forest in Yreka, Calif., has been chosen to head the Mt. Baker-Snoqualmie National Forest at Seattle.

E. K. Johns, '60, and his family have moved from Seattle to Lake Oswego where Johns is now general manager of business services for Pacific Northwest Bell.

IN MEMORIAM

Franklin Richard Becker, '09, of Portales, New Mex.; January, 1979, in Portales.

James F. Mahoney, '12, of Gervais; November, 1944, in Gervais.

Jennie Totten Jess, '12, of Corvallis; Oct. 21, 1979, in Corvallis.

Joe Miles Boothe, '14, of Santa Maria, Calif.; June 16 in Santa Maria.

Huron W. Clough, '14, of Canyonville; Oct. 7, 1977, in Roseburg. He was affiliated with SC.

Erskine Meade Gall, '15, of Yuma, Ariz.; Dec. 17, 1977, in Yuma.

Hazel Powers McBurney, '15, of Tuscaloosa, Ala.; Mar. 18 in Tuscaloosa.

Edna Cornell Looft, '16, of Medford; Jan. 19 in Medford. She was affiliated with DDD.

Porter W. Martin, '17, of Dallas, Tex.; June 6 in Dallas.

Francelle Hawley Earl, '20, of Palm Desert, Calif.; Jan. 3 in Palm Desert.

Sajjan S. Sarna, '20, of Sarasota, Fla.; Oct. 15, 1978, in Sarasota.

Gladys Lenox Springer, '20 of Sacramento, Calif.; May 20 in Sacramento.

Ruth Middlekauff Tyson, '20 of Palo Alto; Jan. 23, 1980, in Palo Alto. She was affiliated with GPB.

John Sierk Feldhusen, '21, of Twin Falls, Idaho; May 8 in Twin Falls.

Bliss Bryan Dallas, '22, of Portland; April 24 in Portland.

Ida Olson, '23, of Portland; June 24 in Portland.

Charles Tavenner Calbreath, '24, of Salem; April 1 in Salem.

Amelia Babcock Jaquet, '24, of Portland; May 22 in Portland.

Gerald Alan Rutherford, '24, of Portland; Aug. 18 in Portland.

Rudolph Jennings Stewart, '24, of Canby; Nov. 22 in Canby.

Mildred Rickard Adams, '26, of Corvallis; May 28 in Corvallis. She was affiliated with KAT.

Leone Baker Hill, '26, of Portland; May 22 in Portland.

William Glen McKinley, '26 of Portland; June 20 in Portland.

Albert Watts Moore, '26, of Nogales, Ariz. He was affiliated with SPE.

Lela Howitt Poole, '26, of Portland; Sept. 25, 1979, in Portland.

Tressa Phillips Smith, '26, of McMinnville; May 5 in McMinnville.

Mildred Cecilia Ramsey, '27, of Corvallis; May 28 in Corvallis.

Hal Babbitt dies in Mexico

Hal Babbitt, '37, a Kaiser Corp. executive for many years and noted for his civic work in Oakland, Calif., died April 12 at his home in Jalapa, Mexico, at the age of 71.

Mr. Babbitt joined the Kaiser organization in 1937 as a landscape designer during the construction of the Grand Coulee Dam in Washington. He served as director of public relations for Kaiser's ship-building operations in Oregon during World War II. His later positions included those of vice president of public relations for Kaiser-Frazer Corp., and manager of the Kaiser Foundation Health plan.

He retired in 1970 after having served 13 years as administrative assistant to Edgar F. Kaiser.

He was president of the citizens group that helped establish and support the Oakland Museum and was active in many other community affairs.

At Oregon State, he was affiliated with Sigma Pi fraternity.

He is survived by a brother, Thomas T., of Torrance.

Hartwell H. Kuester, '29, of Houston, Tex.; Feb. 11, 1978, in Houston. He was affiliated with LCA.

Murray Pryor, '29, of Woodland, Calif.; Nov. 21 in Woodland.

Tressia Wieck Palmrose, '31, of Beaverton; Feb. 6 in Beaverton.

Dorothy Rice Mansfield, '32, of Grants Pass; April 28 in Grants Pass.

Halbert Francis Babbitt, '32, of Jalapa, Mex.; April in Jalapa. He was affiliated with SP.

Adelaide Stambaugh Elden, '33, of New Hope, Mont.; Feb. 18, 1978, in Sunlakes, Ariz.

Henry Tiedemann, '33, of Idaho Springs, Colo.; Sept. 23, 1978 in Denver.

Howard Robert Eade, '34, of Tigard; July 2 in Tigard. He was affiliated with PKP.

Mary Duerr Coleman, '35, of Tigard; June 6, 1980, in Tigard. She was affiliated with DDD.

Donald Herbert Saunders, '35 of Oreland, Pa.; May 19 in Wyndmoor, Pa.

Neal Arnold Troeh, '36, of The Dalles; April 11 in The Dalles. He was affiliated with DTD.

Frances Wimberly Healy, '41, of Medford; September, 1980, in Medford. She was affiliated with KAT.

Herbert Bernard Glaisyer, '47, of Gig Harbor, Wash.; 1981 in Gig Harbor. He was affiliated with PDT.

Anthol Wayne Riney, '47, of Mapleton; May 15 in Eugene.

Geraldine McMahan Hermens, '48, of Albany; July 15, 1980, in Albany. She was affiliated with KAT.

Everett Frederick Thompson, '49, of Sedro Woolley, Wash.; May 6 in Sedro Woolley. He was affiliated with PKP.

Walter S. Law, '60, of Seattle; Feb. 27 in Seattle.

Raymond James Tarver, '62, of Framingham, Mass.; Aug. 4, 1980, in Framingham.

Sarah Robison Blair, '65, of Knoxville, Tenn.; Oct. 3 in Knoxville.

Rollin Anthony Beaver, '68, of Portland; May 29 in Seattle.

Diane Langmack Rivers, '68, of Molalla; 1978 in Molalla.

Ole Joe Forsberg, '71, of Portland; Aug. 27, 1980, in Portland.

R.C. Waddell

Rodney C. Waddell, '60, active Albany civic leader and plant engineer for Western Kraft Paper Group in Albany, died Dec. 12, 1980 in a Corvallis hospital after a short illness. He was 42.

He was born in Bend and moved to Albany after graduation from OSU. He worked for Western Kraft for 20 years.

Mr. Waddell was a member of the OSU Beaver and Dads clubs as well as several Albany fraternal and civic groups. He was a board member of the Albany Boys Club.

He married Carolyn Gall in 1957 at Bend. She survives as do one son, Don; two daughters, Doris Waddell and Debra Brand, all of Albany; his parents, Mr. and Mrs. Donald E. Waddell, Bend; one sister, Cynthia Howard, Del Mar, Calif., and one grandson.

Georgia Herbert Bower

Georgia Herbert Bower, '05, died in Portland March 5, 1981. She was born Feb. 24, 1886 near Philomath, and later moved to Corvallis, where she attended Corvallis High School.

Her sisters Charlotte Herbert Blake, Myrtle Herbert Billings, Violet Herbert Chaney and Bessie Herbert Clark all graduated from OSU, as did her brother, Stanley Herbert.

Georgia Herbert taught school near Monroe and at Suver before her marriage in 1909 to another OSU graduate, Albert B. Bower. His career as an electrical engineer took them to Portland, Astoria, Dundee, Condon and Crescent City, Calif. before their retirement to Portland. Albert Bower, a veteran of the Spanish American War, died in 1964.

Survivors include a son, Philip A. Bower, '33; two daughters, Barbara Bower of Stockton, Calif., and Patricia Raymond of Ontario, Canada; three grandchildren and two great grandchildren.

'Andy' Anderson

Erland J. "Andy" Anderson, '48, a member of the Beavers' 1947 Pacific Coast Conference championship basketball team, died of an apparent heart attack in a Lebanon hospital June 11 at the age of 58.

He had taught woodshop and construction at Lebanon Union High School for 30 years and this spring had been voted Teacher of the Year by the school's students.

Born in Hitterdahl, Minn., he came to Silverton in 1937. He enrolled at Oregon State and played basketball in 1942-3 prior to World War II service in the Army. Returning to Oregon State, he played for Slats Gill in 1946 and 1947. The latter team won the Northern Division, defeated UCLA two-straight for the PCC championship and compiled a 28-5 record.

Mr. Anderson was affiliated with Sigma Alpha Epsilon.

He is survived by his wife, Maxine, Lebanon; sons, Shawn, Sweet Home, and Kim, Lebanon; daughter, Jayme, Canby; and sister LaVonne McColly, and mother, Stella Anderson, both of Silverton.

John Richardson

John Marvin Richardson, '22, a veteran Pacific Northwest newsman, died June 1 in South Bend, Wash., at the age of 84.

Born in Independence, Ore., he served as a first aid man in France with the 5th Regiment, U.S. Marines during World War I.

After graduation from Oregon State, he entered newspaper work in Los Angeles. He returned to serve as editor of the Independence Register. He worked briefly for the Capitol Journal in Salem and the Portland News. He was with the Oregon Journal in Portland from 1926 to 1945. He resigned to work for the Department of Interior.

After five years in public relations work in Portland, he was named editor of the Forest Grove News Times in 1953 and managing editor of the Ellensburg (Wash.) Record in 1959 until his retirement in 1964. He came out of retirement to work on the South Bend Journal in the early '70s.

Survivors include his son, Walter Scott Richardson, Seattle; daughter, June Olivia Richardson, Eugene, and five grandchildren.

Dorothy Mulligan

Dorothy Nicholson Mulligan, '32, died July 4 in a Portland convalescent home at the age of 70 after a long illness.

She is survived by her husband, Joseph E. Mulligan, '32, of Portland; sons Patrick of Portland, and Michael, '69, of Las Vegas, and eight grandchildren.

She was affiliated with Alpha Chi Omega and took part in numerous student activities. These included serving as sophomore class vice president, honor council secretary, and president of Phi Chi Theta, women's honorary in commerce.

Mrs. Mulligan, a lifetime resident of Portland, for many years was an administrative assistant for the Portland School District.

Forest entomologist

Philip C. Johnson, '29, prominent in forest insect research, died June 4 at his home in Missoula, Mont. He was 73.

Mr. Johnson headed the U.S. Forest Service's Intermountain Forest and Range Experiment Station in Missoula as director from 1953 until his retirement in 1969. He had been active in forest insect research and surveys with agencies of the U.S. Department of Agriculture for more than 38 years, including 1931-53 with the Bureau of Entomology and Plant Quarantine.

He also had assignments to forest insect laboratories in Berkeley, Calif., and Coeur d'Alene, Idaho. At Missoula, he headed the station's bark beetle research work unit.

A native of Oakland, Calif., Mr. Johnson earned a degree in forestry and followed with a master's in entomology at Oregon State. He was one of the guest speakers at OSU's School of Forestry Centennial Conference in 1959 and returned several times to present seminars. He was a member of numerous scientific and professional organizations and was included in American Men of Science and Who's Who in the West.

He also was an active photographer and historian of Western railroading and his photos were featured in many national railroad magazines and books. Following retirement, he continued as a technical writer in the field of Western railroad history.

Survivors include his wife, Evelyn; two sons, David of Playa del Rey, Calif., and Ronald of Oakland, Calif., and a sister, Doris Johnson Statham of Lone Pine, Calif.

Seven sons survive John Twomey

John P. Twomey, '37, died Sept. 3, 1980, at his Westchester, Calif., home after a long illness.

Born in Minnesota and raised in Bend, Mr. Twomey graduated in pharmacy and was president of the Pharmaceutical Association. A band musician for four years, he was president of Kappa Kappa Psi, the national music honor society. He was president of his fraternity, Sigma Alpha Epsilon.

During World War II he served in the Army Medical Corps. Shortly thereafter he brought his family to Westchester, a Los Angeles suburb, where he lived for 33 years. He was with the Johnson and Johnson Co. for 41 years, receiving many honors, including the company's highest

national recognition, the Kiley Memorial Award. In addition to serving with several professional organizations, he took part in a number of civic and church activities.

He is survived by his wife, Wilna Ireland Twomey, '42; a sister, Mary Bergstrahl of Bend; seven sons, and six grandchildren.

He had justifiable pride in his seven sons. They include a California medical school professor, a Rhodes Scholar now with a business systems firm, a University of Michigan economics professor, a head teacher of special education at Santa Barbara, a recent law school graduate and two recent California college graduates.

Dyksterhuis, soil scientist

Eugene L. Dyksterhuis, '55, died Feb. 26, 1981 in Baker. He was 51.

Since his graduation from OSU in 1955, Mr. Dyksterhuis has worked with the U.S. Dept. of Agriculture as a soil scientist. Most recently he has been working

on a multi-year project to complete a soil map for the entire county.

Survivors include his wife, Pauline Dyksterhuis of Baker; his mother, Joyce Dyksterhuis of Springfield; a brother, two sisters and several nieces and nephews.

Benjamin Luebke, professor

Benjamin Harrison Luebke, '25, a missionary who turned to teaching and was a member of the University of Tennessee sociology faculty for 29 years, died June 7 in Orlando, Fla., at the age of 80.

Dr. Luebke was born in Toutle, Wash., one of five sons each named for an American president by their German-born father. When college time approached for the boys, the father moved the family to a farm near Corvallis.

A master's degree in agriculture and rural sociology from University of Kansas followed for Dr. Luebke. He and his new bride, Adelle, went to Bolivia as missionaries. Later, they were in Chile when the Depression of the early '30s closed the work there. After some doctoral study at University of Chicago and a brief return to the West Coast, he accepted an invitation to teach at Tennessee Polytechnic Institute and, eventually, with the University of Tennessee.

He completed his doctorate at University of Florida with a study that took him to rural Mexico for a study of villages. Completion of his doctorate in the mid-'50s was the culmination of many years of hope and effort.

Wife Adelle survives in Orlando, Fla.

Alumni records show that the brothers were George Washington Luebke, '21; William McKinley Luebke, '21, and James Monroe Luebke, '19, MS '31, all deceased. There is no recent record of Theodore Roosevelt Luebke, '27.

Adele Wood, Warrenton resident

Adele Margaret Balsiger Wood, '40, of Warrenton, passed away May 29 in a Portland hospital after an extended illness. She was 63.

Mrs. Wood was born in Portland and attended Grant High School there. She majored in secretarial science at Oregon State and was president of Alpha Chi Omega sorority her senior year.

Mrs. Wood worked as a secretary in Portland and during World War II was assistant personnel director for Kaiser Shipyards. In 1946 she came to Seaside and worked as a part-time secretary and a substitute teacher for the Seaside School District. She retired in 1979.

In 1942 she married Charles Wood in Ft. Bragg, N.C. A forestry major, he was a member of the class of '41.

Mrs. Wood took part in a number of community and church activities in Seaside and Astoria.

She retained a strong interest in Oregon State throughout her life. The last function she was able to attend on campus was the class of '40 reunion a year ago.

Mr. Wood survives at their Warrenton home. Also surviving is a daughter, Carol Wood-Rich, Melbourne, Australia; two sons, Charles Wood, Jr., Sitka, Alaska, and Edwin Wood, Warrenton, and four grandchildren.

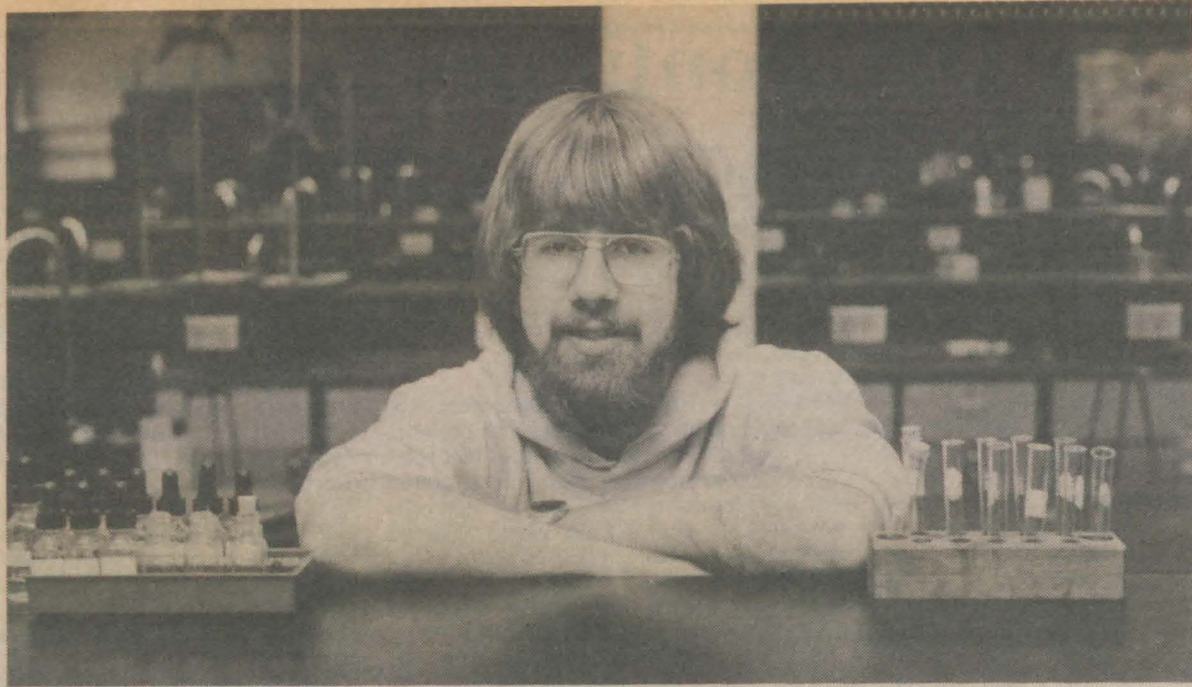

Oregon State University Foundation

Annual Report
to Donors
1980-81

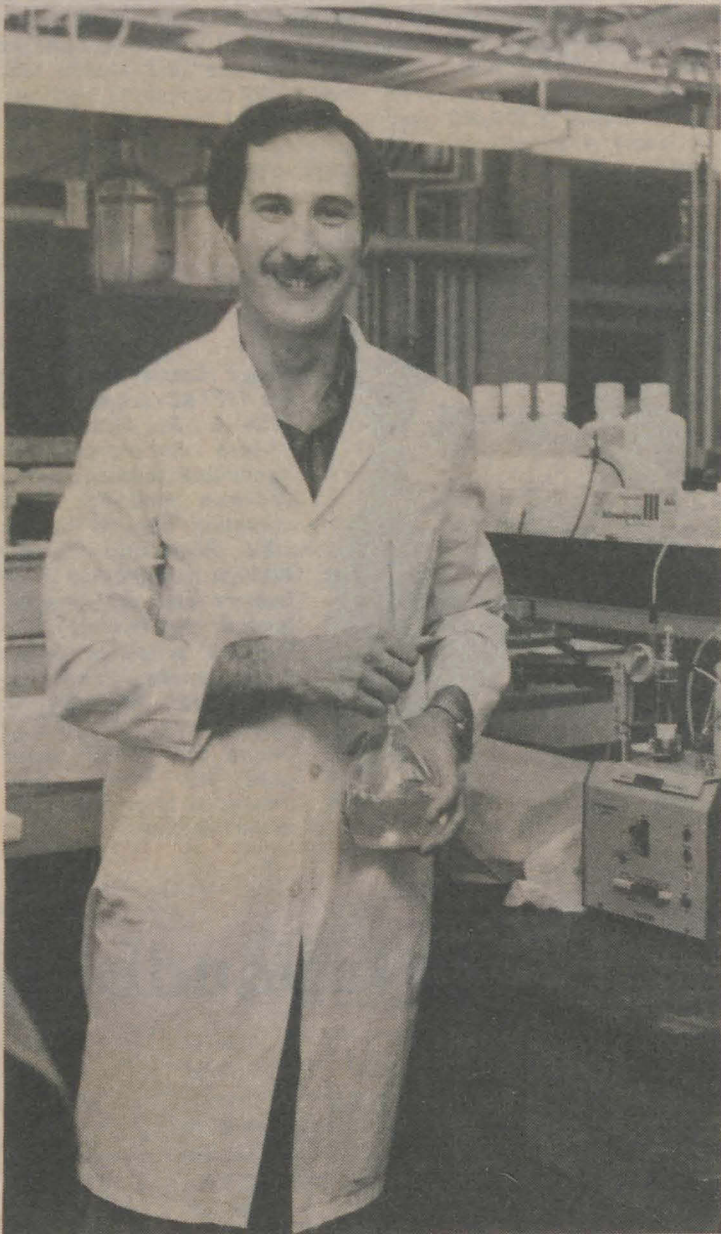

The following pages display the strength and breadth of the OSU Family. They chronicle just a few of the many ways in which your contributions help; and they recognize the many, many individuals and organizations which help make OSU a leading teaching and research institution.

Through the cheerful faces of these scholarship recipients, we at the OSU Foundation say thank you.



(Clockwise, from top left: **Joseph B. Dealy**, science major from La Grande, received a \$500 OSU Merit Scholarship; **Carol Mattox**, home economics major from Bend, received the \$150 Electrical Womens Round Table Scholarship; **Robin Pike**, technical journalism major from Corvallis, was awarded a \$1,500 Scripps Howard Foundation Scholarship; **Cheryl Lynn Koch**, education major from Springfield, received the \$2,100 Westwend Restaurant Ltd. Scholarship; **Daryl A. Haasch**, soil science major from Milton-Freewater, was awarded the \$500 Ray A. Pendleton Scholarship in Agriculture.)

Private support for OSU continues to grow

Private financial support from friends and alumni of Oregon State University set new highs last year, both in terms of dollars, with more than \$8.3 million contributed, and in terms of donors, with more than 20,000 people and organizations contributing.

Private donations are used by the OSU Foundation to finance university programs which, while essential to providing quality education, are nonetheless outside the basic operating

budgets provided by ever-limited public funding sources.

The generosity of OSU's friends and alumni made possible the following in 1980-81:

- Nearly \$1 million in scholarships, loans and other forms of direct assistance was provided to hundreds of students. Several new scholarship funds were set up, including the Dubach Scholarship Fund, which provided \$616 to each of 11 students in the last fiscal year. The fund was established by the estate of OSU

political science professor Ulyses G. Dubach, who died in 1972, and his wife Ida, who died in 1980.

Other new scholarships included the \$1,000 Chevron Community Scholarship Award, the \$800 pre-veterinary scholarship provided by the Chintimini Kennel Club, and separate memorial scholarships in the names of Bruce Faddis, R.L. Clark, and Don Welp, among others.

- More than \$850,000 went to support scores of varied educational programs, representing an increase of 185 per cent over the previous year. Funding was provided for such projects as archeology digs, geology field studies, musical instrument purchases, math tutoring services, the dance theatre, and many other worthy programs.

- Library assistance nearly doubled in 1980-81 over the previous year, with a total of \$15,694 going to support acquisition of new books and other library needs. Newly established last year was the Verna P. Pendleton Library Fund, the Duis Bolinger Library Fund, and several memorial funds in support of the library.

- More than \$450,000 was provided for professional development of faculty members, supporting such things as conference and seminar fees and travel stipends. Tektronix Inc. of Portland contributed a grant in support of the chair in Computer Science and the OSU Foundation financed such programs as the School of Business Visiting Professor Series.

- More than \$1.3 million in equipment and buildings was provided in 1980-81, including \$885,000 from the Max Fleischmann Foundation for the construction of the fourth floor of the new Crop Sciences Building.

Among other gifts was an \$81,125 array processor from Floating Point Systems of Portland for the Electrical Engineering Department, and two HP85 programmable computers from the Hewlett-Packard Co. of Corvallis for the Computer Science Department.

- Nearly \$300,000 went to support various research projects being conducted at OSU last year. One of the largest single grants came from the Battelle Memorial Institute of Ohio, which awarded \$25,000 to mechanical engineering professor Dr. James R. Welty for research into heat transfer with fluidized beds.

The salmon research of Oceanography Professor Dr. William G. Pearcy attracted more than \$10,000 in grants and gifts in the past year, including \$5,000 from the Weyerhaeuser Corp. and \$3,500 from UNESCO. The Medical Research Foundation of Oregon awarded a \$13,860 grant to Dr. Henry W. Schaup to further his work in protein synthesis in

the field of biochemistry. And the OSU Rabbit Research Center received \$20,000 from Ralston-Purina, \$15,000 from the Carnation Co., and scores of individual gifts from \$5 to \$25 from small rabbit breeders in the U.S., Canada, South America and Africa.

All told, OSU alumni and other individual donors contributed more than \$2.1 million to the OSU Foundation last year; private foundations contributed \$1.9 million; businesses contributed \$1.28 million; and various clubs and organizations contributed \$283,020. In addition, interest earned from Foundation investments earned \$1.3 million in the past fiscal year.

Several individual examples of the good such private contributions did for OSU in 1980-81 are featured in this Annual Report to Donors. Also featured are the many friends and alumni who made it all possible. To each and every one of the individuals listed on these pages, the OSU Foundation extends its gratitude.

OSU Foundation Assets, 1971-1981

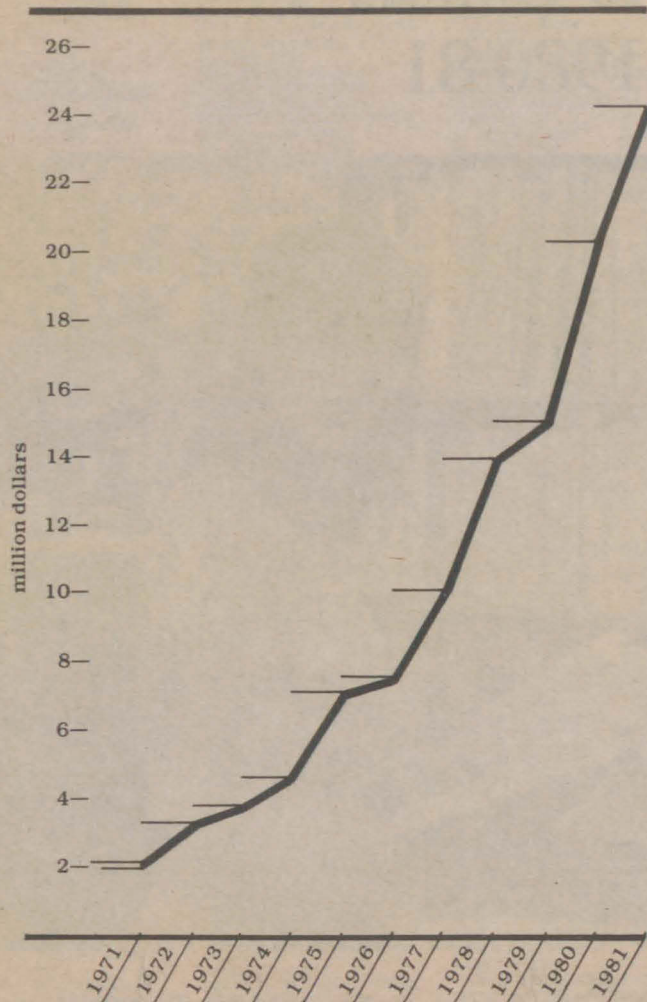

Susan (Camie) Morrison is the 1981-82 recipient of the \$750 E. R. Jackman Institute Scholarship in agricultural journalism. The Jackman Institute is an operating division of the OSU Foundation funded through contributions from farmers and agriculturally related businesses. The Institute promotes public understanding and appreciation of Oregon agricultural resources. During the 1980-81 fiscal year, 122 donors contributed a total of \$13,760 to the Institute.

OSU Foundation Analysis of Assets 1980-81 (unaudited)

	Cash & Equiv.	Government Securities	Common and Pref. Stock	Corporate Debentures	Real Property	Mortgages, Notes, Contracts	Other Assets	6/30/81 Total Assets	6/30/80 Total Assets
Expendable Assets	\$2,877,596	—	117,620	304,063	4,643,682	498,673	991,076	9,432,710	7,384,566
Endowment Fund	1,183,552	958,255	1,512,242	1,605,104	274,034	28,396	—	5,561,619	4,047,772
Life Income Agreements	231,608	689,862	63,475	1,308,214	1,822,531	934,335	2,000	5,052,025	4,704,766
Other Nonexpendable Assets	1,259,978	273,016	853,172	564,801	1,936,674	392,703	1,189,999	4,265,343	4,185,057
Totals, June 30, 1981	4,418,734	1,921,133	2,546,509	3,782,218	8,676,921	1,854,107	1,112,075	24,311,697	
Totals, June 30, 1980	4,298,345	1,507,672	2,061,622	3,538,461	6,999,560	1,072,644	843,857		20,322,161

OSU Foundation Receipts and Expenditures, 1971-1981

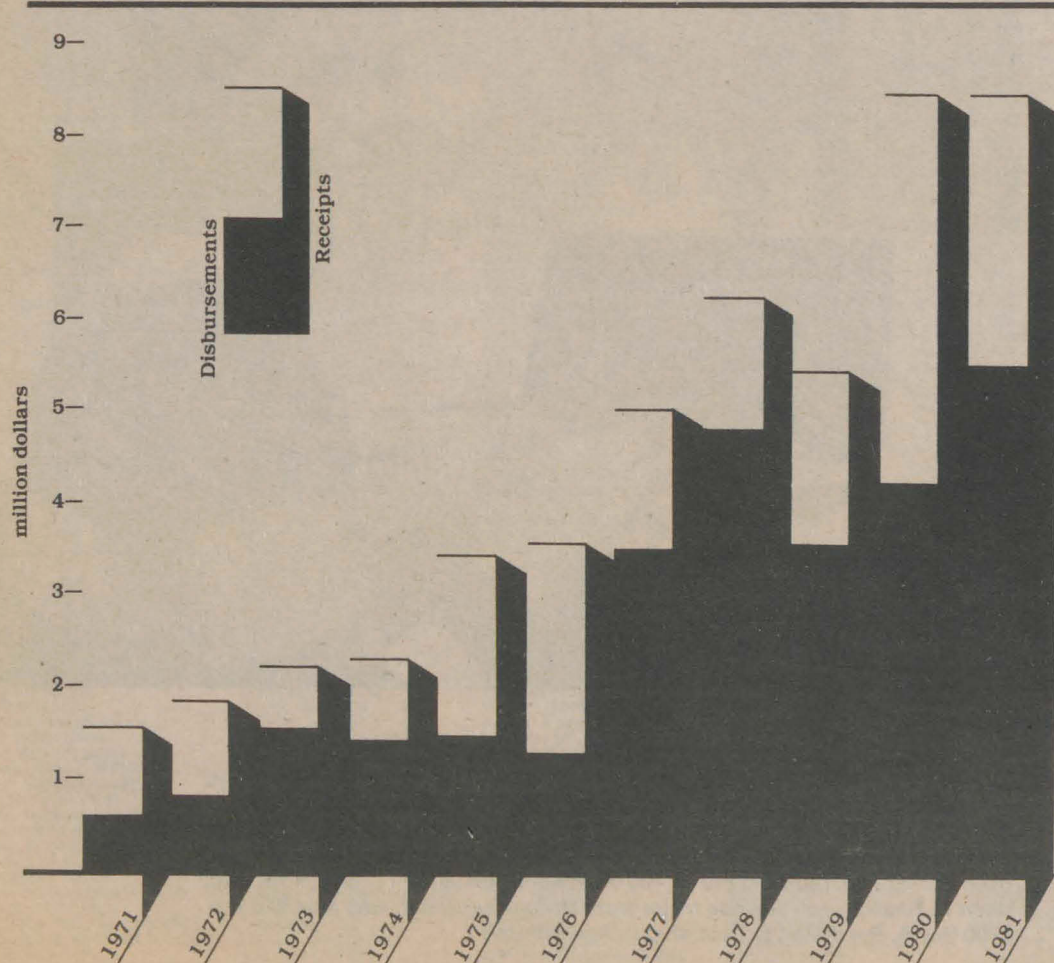

OSU Foundation Statement of Receipts 1980-81 (unaudited)

	1980-81	1979-80
Alumni Gifts	\$1,305,399	\$1,261,394
Other Individual Gifts	814,634	1,782,682
Business Gifts	1,282,672	1,051,475
Foundation Gifts	1,912,687	1,411,974
Club & Organization Gifts	283,020	404,054
Governments	13,328	6,853
Other Gift Sources	—	—
Investment Income	1,319,914	1,552,380
Other Receipts	1,048,416	392,899
Gain (Loss) on Sales	384,065	465,551
Total Receipts	\$8,364,135	\$8,329,262

OSU Foundation Statement of Expenditures 1980-81 (unaudited)

	1980-81	1979-80
Student Aid	\$ 977,416	\$996,819
Faculty Development	453,761	291,478
Library Assistance	15,649	8,257
Buildings & Equipment	1,325,206	177,171
Research Support	287,155	205,997
General University Support	853,345	299,026
General Foundation Programs	575,384	597,666
Administration	500,328	433,142
Deferred Gift Payments	262,588	286,871
Life Income Beneficiary Interest	276,948	805,934
Total Expenditures	\$5,527,825	\$4,102,361



From Robert MacVicar

Foundation Trustees lead the way with 'winning' attitude

"I think you've got a winner here folks!"

Those were the words of Norman Leyden, who had just finished conducting an excellent performance of the Oregon Symphony Pops Orchestra during dedication week for the new OSU Conference Center last April.

I was sitting in the audience when I heard him say that, and although he was referring to the center's magnificent Austin Auditorium, I couldn't help but think of a broader reference.

We do indeed have a winner in our new cultural and conference facility. It is a unique resource that will add significantly to the intellectual climate of our campus, attracting not only cultural events but also scholastic and professional conferences, conventions and symposiums.

But our real asset is the winning attitude of the people who turned that building from an idea into a brick and concrete reality.

The confidence of the OSU Foundation trustees in taking on such an enormous project showed a bold and daring act of faith in Oregon State University. The goal of raising \$4.5 million entirely from private contributors was extremely ambitious — without question the largest single private fund-raising effort ever un-

dertaken by a public educational institution in this region.

We have no one to thank more for the existence of this attractive and very useful building than the Foundation trustees themselves. They not only said we could do it, they also personally contributed the funds up front that got us going, and then gave unselfishly of their own time to ensure its completion on schedule and within budget.

In an even broader sense, the new center also represents yet another "winner" we have here at OSU, and that is the loyalty of our alumni and friends, a loyalty that is unusually high. Many people and organizations responded to our call for help with this project and many, many more continued to support the university through contributions to the OSU Fund and other gifts in 1980-81.

It is no real surprise to find our supporters there when we needed them, for they have always been there when needed. Their unflinching support over the years has inspired in all of us the confidence to take on these challenges and build for an even brighter future. The new OSU Conference Center is, in a way, a monument to the winning attitude that has made Oregon State University a great institution of higher education — herself a winner in every sense of the word.

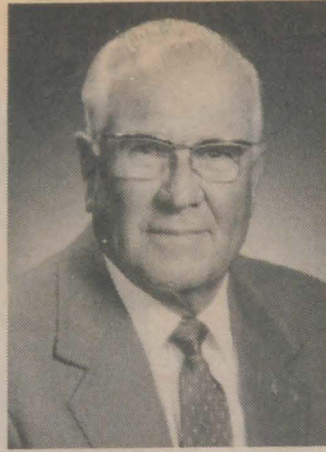

From N. B. Giustina

Thousands of friends show their pride in Oregon State

Oregon State University means a lot to me. And if you look through these pages you'll see that I'm not alone.

Thousands of individuals believe in this great university. The names you see filling page after page in this special section of the "Oregon Stater" represent people who have put their shoulder to the wheel and, in whatever way they could, have helped to uphold the tradition of excellence that is Oregon State University's trademark.

Every one of these individuals has his or her own special reason for giving support to OSU. I applaud each of them for their commitment and gratefully thank them for their help.

But the real "thanks" must come in the pride of knowing that they are Oregon State University — for an organization is really nothing more than individuals joined by a common mission. At OSU, that mission is to ensure high quality resident instruction; to pioneer frontiers in scientific research; and to be of public service to the great state of Oregon and its environs.

We here at the Foundation do our part by making sure that the extra resources necessary to carry out that mission are available year after year, and in the decades to come. It is no small task. But with more than 20,000 people pitching in and still more to come, we are getting the job done.

We have many accomplishments to talk about this year. For the first time in our history, the OSU Fund's annual giving campaign attracted more than a half-million dollars from contributors. A new donor group, the OSU Patrons, has been organized with the worthy goal of building book acquisition funds for the William Jasper Kerr Library. And in June we completed perhaps the most ambitious and gratifying project we've ever undertaken — the campaign to raise \$4.5 million to build a cultural and conference facility on the OSU campus. To the trustees, alumni, and friends who did so much to make that project a success, a heartfelt thank you. It's a building we can all be proud of.

Indeed, the entire year is one to be proud of. The support from our ever-widening circle of friends and family made many important programs possible this year: it financed several useful research efforts, added books to the library and equipment to our classrooms, and perhaps most importantly, extended a family's helping hand to hundreds of future Oregon Staters through much needed student aid and scholarships.

Some of the individual examples of the good your generosity has done in 1980-81 are on these pages. Read them with pride.

It's Open! New Center already busy hub of activity



Potted plants, hanging artworks and generous window areas brighten the interior main hall of the OSU Conference Center, allowing conferees and visitors a comfortable and pleasant place to lounge between meetings and during intermissions.



The OSU Conference Center has already attracted several thousand visitors for meetings and performances held there. The main entrance faces west along 26th Street, where ample parking is available in the Parker Stadium lots. Climbing high

above the brick-paved Anderson Court entry way is the black facade of Austin Auditorium. On the right is the Murdock conference wing and on the left is the Kresge Administration wing.

On April 10, 1981, the OSU Foundation celebrated one of the greatest achievements in its 34-year history when it dedicated the newly opened OSU Conference Center, a handsome \$4.5 million facility built entirely with private contributions.

The center represents a 44,000-square-foot gift to OSU and to the people of Oregon. It is a gift from more than 1500 individuals, 100 businesses and 15 foundations who contributed time, money and materials to the project.

At the April 10 ribbon-cutting, Gov. Victor Atiyeh extended his personal gratitude to these contributors, to the OSU Foundation Trustees, and to all the "volunteers of Oregon who devoted so much of their time to the services of this state. This building in the years to come will

be significant in the eyes of thousands and then hundreds of thousands of people."

Already more than 30,000 people have attended events at the center, and more than 100 major events with a projected attendance of 60,000 are already scheduled for 1981. In its tripartite role as conference center, performing arts hall and continuing education facility, the building will attract more visitors annually than any other on the OSU campus, with the exception of Gill Coliseum.

The heart of the center is the 1200-seat Austin Auditorium, an acoustically engineered performing theater expected to draw cultural events of a quality and diversity never before possible.

In addition, a multi-use 200-seat lecture hall and three large con-

ference rooms — all furnished with sophisticated audio-visual equipment — are available to public groups, professional organizations and educational seminars. There are also two smaller meeting rooms, a medium-sized conference room, the Giustina Art Gallery, a small office wing and a service pantry for catering meals.

But the most impressive facet of the new facility remains the fact that it was built without any public funding or tax dollars — the first such structure on the 113-year-old OSU campus.

As an editorial in the Corvallis "Gazette-Times" put it last April: "That's what the people of Oregon should remember. No federal handouts, no state handouts — only the generosity of a lot of people — the Oregon Way."

Foundation works to enrich educational opportunities

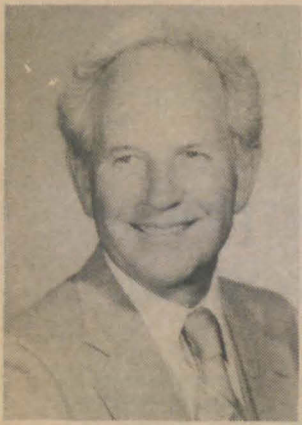

Lyman Seely
Chairman of the Board

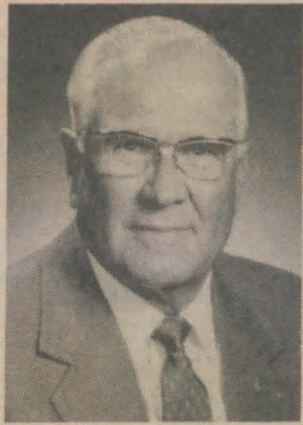

N. B. Giustina
President



Gene D. Knudson
Vice President



Robert MacVicar
Secretary



Joan D. Austin
Treasurer

Providing excellence in education at Oregon State University requires a blend of many ingredients. The stock is public support, which gives the university its basic operating budget — its "minimum daily requirements." But just as important are private contributions, which add those enriching opportunities so essential to the growth and development of students and faculty.

The task of raising those

private dollars, and of watchfully stirring them into the OSU "pot", rests with the 84 trustees who govern the Oregon State University Foundation.

The OSU Foundation was established in 1947 to encourage and administer private gifts to benefit the university. Since then, it has received more than \$50 million from OSU's many supporters, directed more than \$30 million into university needs, and built assets in excess of \$20

million in its continuing mission of laying a firm foundation for the future of Oregon State University.

This record of accomplishment is a credit to the trustees of the OSU Foundation. These volunteers work diligently and quietly behind the scenes to help maintain the traditional quality of OSU programs.

This year's completion of the OSU Conference Center marks a singular achievement for the trustees and the honorary

trustees listed on this page. Many of them numbered among the most generous of contributors to the center project; and all of them contributed considerable time and effort to make it a success.

Next year's officers, elected at the spring meeting of the board, will be: N. B. "Nat" Giustina, chairman; Gene D. Knudson, president; H. Dean Pape, vice president; Dr. Robert MacVicar, secretary; and Don H. Wake, treasurer.

OSU Foundation Committees

Donald P. Eckman, chairman Audit Committee

Members: Joan D. Austin, Earle M. Chiles, Forrest W. Simmons, Donald H. Wake

N.B. Giustina, chairman Executive Committee

Members: Joan D. Austin, Gilbert M. Bower, Richard M. Brown, John M. Byrne, Paul M. Dunn, Donald P. Eckman, Ralph D. Floberg, Hilbert S. Johnson, Gene D. Knudson, Robert MacVicar, Milosh Popovich, Forrest Simmons, Lyman E. Seely, Andrew V. Smith

Gene D. Knudson, chairman Fund Raising Committee

Members: Joann Bonham, John M. Byrne, Maurie D. Clark, James H. Coe, Ed Cravinho, Gordon W. Gilkey, C.H. "Scram" Graham, Edward B. Hart, Duane Jue, Walter Kelly, Russell Kuhns, Donald W. Moore, Ben Newell, H. Dean Pape, Clarence Richen, Robert Root, Kenneth Self, Sam Mallicoat, Calvin Schmidt

Andrew V. Smith, chairman Investment Committee

Members: Joan Austin, C.W. "Bill" Knodell, Robert H. Short, Alden L. Toevs, Charles W. Wentworth Jr., Samuel C. Wheeler

Ralph D. Floberg, chairman Nominations Committee

Members: John B. Fenner, Phyllis Hann, Tom F. Hartung, Ed C. Lewis

Don Wake, chairman Operations Committee

Members: Richard Henrie, Robert R. Mitchell, Will M. Storey

John M. Byrne, chairman OSU Fund Advisory Committee

Members: Joann Bonham, Ed Caldwell, Malcolm Heitzhausen, Duane V. Jue, R. Daniel Keck, Lauretta Keller, Helen Kelly, Russell V. Kuhns, Gene Newburgh, Richard A. Seideman, Jack Stiles, Connie Toole, Donald S. Wirth, Kathy Douglas (ex-officio)

Lyman E. Seely, chairman Cultural & Conference Center Committee

Members: Stanley Bishoprick, Gilbert M. Bower, Richard M. Brown, Rex Caffall Jr., James H. Coe, Maurie D. Clark, Ralph D. Floberg, C.H. Graham, Edward B. Hart, Richard W. Henzel, Jerry Hulsmann, William H. Hunt, Hilbert S. Johnson, Robert M. Kerr, Gene D. Knudson, Harold A. Mackin, Jim McClain, C. Douglas McGregor, Ronald T. Miller, Donald W. Moore, Robert R. Mitchell, Bud Ossey, Claude F. Palmer, H. Dean Pape, John Pihns, Vitz James Ramsdell, Clarence W. Richen, Robert W. Root, Lorin L. Stewart, Jack Stiles, Marion Weatherford, Robert C. Wilson

Richard M. Brown, chairman Public Relations Committee

Members: Samuel H. Bailey, Doris Caldwell, J.W. Forrester, Ursel C. Narver, Claude F. Palmer, Shirley Pape, John Pihns, Wil H. Post, Adele Rodriguez, Tom Sanders

Hilbert S. Johnson, chairman Real Property Development Committee

Members: Glen E. Brogoitti, Allen C. Edwards Jr., Eugene E. Ellis, Richard Henzel, Elmer F. Kolberg, James E. McEldowney, Clayton Nyberg, H. Floyd Root, John C. Scharff, Marion T. Weatherford

Paul M. Dunn, chairman South Santiam Committee

Members: Ward Armstrong, John V. Byrne, Rudy M. Kallander, Robert C. Lindsay, Ronald E. Smith, Carl H. Stoltenberg

Gilbert M. Bower, chairman Real Property Management Committee

Members: Glen E. Brogoitti, Allen C. Edwards Jr., Eugene E. Ellis, Richard Henzel, Elmer F. Kolberg, James E. McEldowney, Clayton Nyberg, H. Floyd Root, John C. Scharff, Marion T. Weatherford

Oregon State University Foundation Board of Trustees

John B. Alexander, Sr., OSU 1923, Engineering. Retired. Harza Engineering Company International.

H. A. Andersen, non-alum. President, H. A. Andersen, Inc.

Joan D. Austin, non-alum. Vice President and Treasurer, A-dec.

Bert G. Babb, non-alum. President, OSU Beaver Club. Owner, Harold's Market.

Gilbert M. Bower, OSU 1939, Forestry. President, Mason, Bruce and Girard, Inc.

Donald L. Bower, OSU 1948, Business and Technology, Vice-Chairman, Standard Oil Company of California.

Glen E. Brogoitti, OSU 1950, Agriculture. Owner, Glen Brogoitti Farm Shop.

Richard M. Brown, OSU 1934, Business and Technology. Retired President and General Manager, KALE, Inc.

L. W. Buell, non-alum. President, Hayden Island, Inc.

John M. Byrne, OSU 1933, Commerce. Retired CLU, Standard Insurance Company.

John C. Byrne, non-alum. Dean of Research and Acting Dean of Graduate School, OSU.

Doris Caldwell, OSU 1941, Secretarial Science.

Mike Calhoun, OSU 1982, Business. President, OSU Student Foundation.

M. Joseph Carter, OSU 1939, Agriculture. President, Spokane Bank for Cooperatives.

Robert W. Chick, non-alum. Vice Chairman for Student Services, OSU.

Earle M. Chiles, non-alum. Executive Director and Secretary-Treasurer, Chiles Foundation.

Maurie D. Clark, non-alum. Vice Chairman of the Board, Rollins Burdick Hunter of Oregon.

James H. Coe, OSU 1950, Business. Chairman of the Board, Meier and Frank.

Kathy K. Douglas, OSU 1963, Home Economics. President, Alumni Association, OSU.

Paul M. Dunn, non-alum. Consultant, St. Regis Paper Company.

Donald P. Eckman, OSU 1936, Commerce. Vice President, Medical Research Foundation of Oregon.

Allen C. Edwards, Jr., OSU 1951, Engineering. President, Edwards Industries, Inc.

Sig H. Ellingson, OSU 1943, Commerce. President, Ellingson Lumber Company.

John B. Fenner, OSU 1940, Commerce. Attorney, Fenner, Barnhisel, and Morris.

Ralph D. Floberg, OSU 1941, Forestry. Chairman of the Board, Jewett, Barton, Leavy and Kern.

Roy N. Gaussoin, OSU 1956, Business and Technology. President, Silver Eagle Industries.

Gordon W. Gilkey, non-alum. Curator, Portland Museum.

R. Stevens Gilley, OSU 1941, Engineering. President, Giustina Brothers Lumber and Plywood.

N. B. Giustina, OSU 1911, Engineering. President, Giustina Brothers Lumber and Plywood.

C. H. Graham, OSU 1935, Engineering. Director Emeritus, Alumni Relations, OSU.

Phyllis Gray Hann, OSU 1942, Home Economics.

Edward B. Hart, OSU 1948, Pharmacy. President, Payless Drug Stores Northwest, Inc.

Tom F. Hartung, OSU 1950, Agriculture. General Manager, Hartung Meat Company.

T. Burke Hayes, OSU 1938, Engineering. CH2M Hill, Inc.

Richard Hendrie, OSU 1952, Business. President, American Federal Savings and Loan.

Richard W. Henzel, OSU 1931, Agriculture. Retired President, Tulana Farms.

Clara Huggins, non-alum. President, OSU Mothers Club.

M. Miller Huggins, OSU 1938, Agriculture. Semi-retired Property Developer.

Hilbert S. Johnson, OSU 1936, Engineering. Retired Senior Vice President, Portland General Electric.

Duane V. Jue, OSU 1954, Science. Dentist.

Sarah W. Keenan, OSU 1943, Business and Technology. Supervisor, In-Flight Services, United Airlines.

Helen M. Kelly, OSU 1951, Business and Technology.

William M. Kendrick, non-alum. President, Oregon 4-H Club Foundation. Salem Public School District.

Robert M. Kerr, OSU 1926, Commerce. Attorney, Toozee, Kerr, Marshall and Shenker.

C. W. Knodell, OSU 1951, Business Administration. Executive Vice President, Willamette Industries, Inc.

Gene D. Knudson, OSU 1939, Forestry. Chairman of the Board, Willamette Industries, Inc.

Elmer F. Kolberg, OSU 1939, Agriculture. Property Appraiser.

Judith L. Kuipers, non-alum. Dean of Undergraduate Studies, OSU.

Ed C. Lewis, OSU 1934, Commerce. Retired, Ed Lewis Oil Company.

Ed C. Lynch, non-alum. President, Construction Education Foundation.

Robert MacVicar, non-alum. President, Oregon State University.

A. G. McLain, OSU 1941, Pharmacy. Pharmacist.

Maj. Gen. Richard A. Miller, OSU 1948, Education. Military Department of Oregon.

Robert R. Mitchell, non-alum. President, U.S. National Bank of Oregon.

Donald W. Moore, OSU 1947, Agriculture. President, Moore National Lease.

Rod A. Moore, OSU 1953, Agriculture. President, Adams, Hess, Moore and Company.

Loren Mort, non-alum. Chairperson, Thundering Seas Foundation.

Ursel C. Narver, OSU 1928, Commerce. Manager, Oregon Orange Bulletin.

David B. Nicodemus, non-alum. Dean of Faculty, OSU.

Clayton Nyberg, non-alum. Farmer.

Claude F. Palmer, OSU 1922, Commerce. Retired President, Photo-Art Commercial Studios.

H. Dean Pape, OSU 1943, Engineering. President, Pape Brothers, Inc.

William T. Peckham, OSU 1948, Engineering. President, Construction Education Foundation. Hamilton Construction Company.

Milosh Popovich, OSU 1939, Engineering. Vice President Emeritus for Administration, OSU.

H. Frank Ramsey, OSU 1938, Education. President and Chief Executive Officer, Medford Coca-Cola Bottling Company.

Clarence W. Richen, OSU 1935, Forestry. Retired Vice President, Crown Zellerbach Corporation.

Adele Rodriguez, OSU 1942, Home Economics. Consulting Dietician, Mountain View Hospital.

H. Floyd Root, OSU 1932, Commerce. Retired Wheat Rancher.

Robert W. Root, OSU 1938, Agriculture. Sabroso Company.

Lynn P. Sabin, OSU 1920, Commerce. Retired CLU, Standard Insurance Company.

John C. Scharff, OSU 1928, Business and Technology. Retired Manager, Malheur Wildlife Refuge.

Lyman E. Seely, OSU 1938, Business and Technology. Vice Chairman of the Board, First Interstate Bank of Oregon.

Kenneth W. Self, non-alum. Retired Chairman of the Board, Freightliner Corp.

Robert H. Short, non-alum. President, Portland General Electric.

Forrest W. Simmons, OSU 1949, Liberal Arts. President, First Farwest Corporation.

Andrew V. Smith, OSU 1950, Engineering. President, Pacific Northwest Bell.

Clifford V. Smith, non-alum. Vice President for Administration, OSU.

T. J. Starker, OSU 1910, Forestry. Forester and Conservationist.

Loran L. Stewart, OSU 1932, Forestry. Director and Chairman, Finance Committee, Bohemia, Inc.

Will M. Storey, OSU 1953, Business. Executive Vice President and Chief Financial Officer, Boise Cascade Corporation.

Marion T. Weatherford, OSU 1930, Engineering. Wheat and Cattle Rancher.

Samuel C. Wheeler, OSU 1950, Forestry. Vice President, Barclay Logging.

Robert C. Wilson, OSU 1950, Engineering. General Contractor.

Donald S. Wirth, OSU 1961, Business and Technology. Director of Alumni Relations, OSU.

Honorary Trustees

Mercedes A. Bates, Minneapolis, Minnesota

Albert Bauer, Portland, Oregon

Freida Blakely, Tigard, Oregon

Irene B. Carl, Portland, Oregon

G. F. Chambers, Salem, Oregon

Julian N. Cheatham, Portland, Oregon

J. W. Forrester, Jr., Astoria, Oregon

A. Isabella Holt, Portland, Oregon

Edith Hull, Lebanon, Oregon

William H. Hunt, Portland, Oregon

Robert C. Ingalls, Corvallis, Oregon

James H. Jensen, Green Valley, Arizona

Madge B. Jones, Salem, Oregon

W. J. Jones, San Francisco, California

Lauretta Keller, Portland, Oregon

H. L. Kirkpatrick, Tigard, Oregon

Lloyd W. Kuni, Coos Bay, Oregon

Walter C. Leth, Salem, Oregon

Thomas E. Morris, Portland, Oregon

Bernard L. Orell, Tacoma, Washington

George A. Powell, Long Beach, California

Robert W. Roth, Lake Oswego, Oregon

E. C. Sammons, Portland, Oregon

A. G. Schille, Clinton, Washington

Fred M. Shideler, Corvallis, Oregon

Calvin R. Smith, Eugene, Oregon

Robert A. Thompson, Corvallis, Oregon

Roy A. Young, Ithaca, New York

OSU Fund celebrates banner year in 1980-81

The OSU Fund enjoyed its biggest year get in 1980-81, topping the half million dollar mark for the first time in history with a total of \$510,201 in contributions from 13,965 alumni and friends.

These contributions represent the ever-increasing level of renewing support from the many members of the OSU Family — a family of contributors which now stretches from Ivy Burton Thomas of the class of 1901 all the way to the 813 cap-and-gown donors in the most recent class of 1981.

OSU Fund Gifts by Class Year

Class Year	Class Donors	Class Participation	Total Gifts
1895-1913	16	11.8%	\$ 480
1914	8	21.6	355
1915	15	25.9	825
1916	23	24.2	833
1917	12	23.5	435
1918	11	14.9	433
1919	15	21.4	375
1920	32	25.8	1,317
1921	33	23.7	2,197
1922	45	16.8	1,423
1923	65	21.0	4,367
1924	59	20.7	10,297
1925	71	21.1	2,310
1926	68	23.1	10,624
1927	79	22.1	2,507
1928	85	22.1	3,365
1929	103	23.1	2,516
1930	103	24.6	3,125
1931	97	21.4	5,783
1932	103	21.6	28,379
1933	102	23.9	2,115
1934	113	26.2	3,425
1935	107	27.2	3,547
1936	106	30.2	4,924
1937	100	26.4	7,816
1938	169	27.2	31,407
1939	149	26.9	4,214
1940	188	26.1	4,953
1941	176	24.5	3,728
1942	189	26.4	7,111
1943	154	24.6	4,173
1944	93	21.1	1,590
1945	95	21.8	1,815
1946	115	24.4	2,323
1947	165	25.9	10,481
1948	235	24.2	6,546
1949	312	25.5	10,537
1950	453	27.8	21,193
1951	253	23.4	7,622
1952	204	23.6	5,693
1953	213	24.7	5,011
1954	191	23.6	3,278
1955	171	23.7	3,315
1956	192	25.1	4,458
1957	257	26.4	5,216
1958	258	21.7	6,881
1959	295	24.4	6,720
1960	343	25.6	7,010
1961	290	24.6	6,136
1962	323	22.0	7,531
1963	311	23.1	6,214
1964	337	21.2	6,205
1965	382	21.5	6,629
1966	402	21.5	8,577
1967	376	20.3	6,018
1968	370	18.7	5,522
1969	441	17.1	6,652
1970	351	16.3	5,893
1971	395	16.7	6,557
1972	330	14.3	6,055
1973	337	12.7	4,531
1974	267	10.6	3,942
1975	239	8.7	3,904
1976	261	8.9	3,574
1977	190	6.3	2,615
1978	121	5.1	1,614
1979	161	6.1	1,943
1980	28	1.0	368
1981	813	23.7	1,626
Corp. Matching Gifts	172		77,765
Friends	666		62,839
TOTAL	13,965		\$510,104

In the past 10 years the total number of donors to the OSU Fund has more than doubled, and the size of the average gift — now at \$36.53 — has more than tripled.

A good measure of the success of the 1980-81 fund-raising year can be traced to the telefund campaigns, which last year involved 760 volunteers in 48 cities in three western states. More than 7,500 individuals contacted in the telefund drives pledged a total of \$151,629 to benefit OSU, an increase of nearly 10 per cent over the previous year.

Telefunds which drew the most pledges were:

- 1) Portland; 2,2192 pledges, \$38,045.
- 2) OSU Student Telefund; 1,598 pledges, \$34,170.
- 3) Seattle; 364 pledges, \$7,686.
- 4) Eugene; 325 pledges, \$9,434.
- 5) Corvallis; 278 pledges, \$5,137.

Telefunds with the highest percentage of alumni pledging were the Tri-Cities, with 66.7 per cent; Tillamook, with 66 per cent; Newport, with 64 per cent; Redding, CA, with 63.6 per cent; and Pendleton, with 61.5 per cent.

A look at the class year statistics shows that the Class of 1950 produced the largest number of contributors, with 453,

followed closely by the Class of 1969 with 441 contributors.

The Class of 1936 recorded the highest percentage of alumni participation, with 30.2 per cent of all 1936 alumni on record contributing. The class of 1938 was the leader in total contributions, giving \$31,406.

Other statistical breakdowns in OSU Fund participation show the following leaders for 1980-81:

- Puerto Rico recorded the highest percentage of alumni participation by state or territory with 26.3 per cent.
- Sherman County registered the highest percentage par-

ticipation among Oregon counties with 27.5 per cent.

— King County recorded the highest percentage participation among Washington State counties with 23.8 per cent.

— Sigma Phi Epsilon alumni led all other fraternities in participation with 28.5 per cent participation.

— Alpha Chi Omega recorded

the highest participation among sororities with 30 per cent.

Gifts to the OSU Fund go to support such programs as the Library, counseling and tutorial assistance for students, professional development for faculty members, special equipment purchases, alumni activities and the "Oregon Stater" alumni newspaper.

Alumni Giving 1980-81 by Academic School

School	Donors	Alumni Participation
Home Economics	1,501	21.5%
Engineering	2,118	21.1
Business	2,315	20.4
Pharmacy	380	17.0
Education	1,739	16.9
Forestry	601	16.2
Agriculture	1,268	16.1
Science	1,574	15.4
Liberal Arts	750	12.1
Health & P.E.	66	8.3
Oceanography	9	5.2

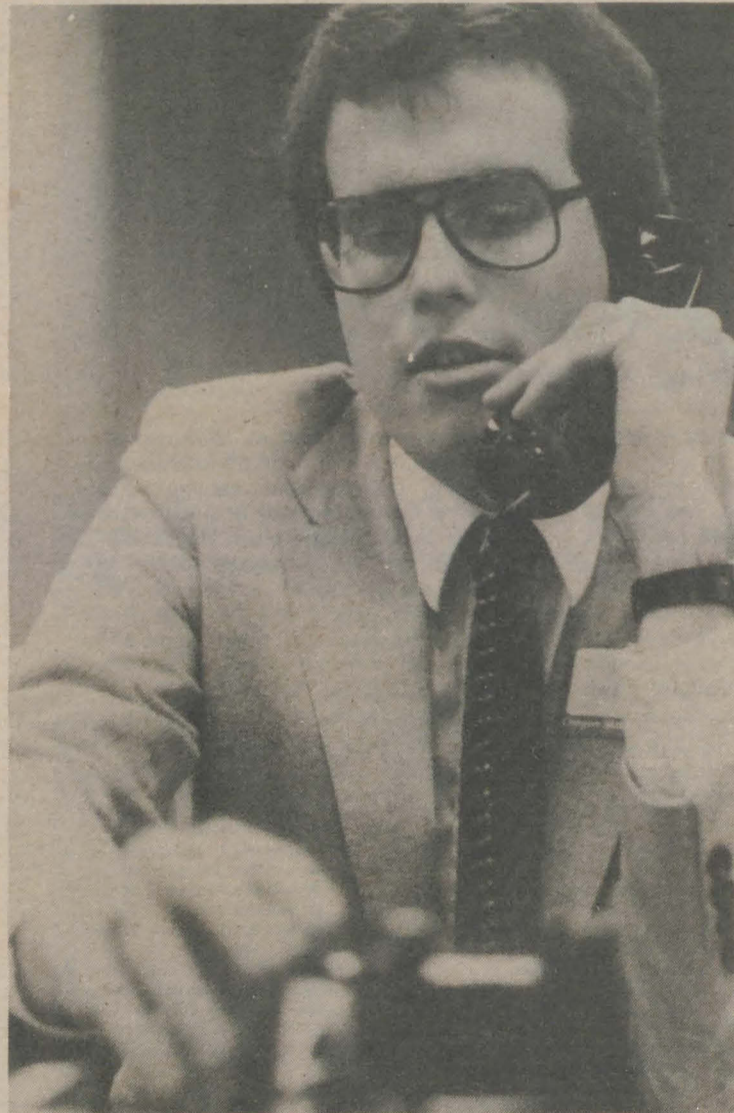

David Mann, a 1979 OSU graduate, was one of several volunteers who participated in the Portland Telefund Drive for 1981, which netted \$38,045 for the OSU Fund. The photograph was taken by Susan Crane, another volunteer and a 1979 OSU graduate.

Foundation operating divisions support variety of interests

The OSU Foundation is the umbrella organization under which eight individual operating divisions exist to raise funds for specific uses or to serve specific purposes.

The OSU Beaver Club, which is the annual giving program of OSU's intercollegiate athletic programs, provides grants-in-aid to student athletes.

The OSU Moms Club and the OSU Dads Club, which will be celebrating their 50th anniversaries next year, raise and contribute funds for scholarships. Last year the clubs awarded more than 50 students with tuition scholarships totalling more than \$25,000.

The E.R. Jackman Institute for Agricultural Resources exists to promote public understanding

and appreciation of Oregon agriculture.

The Oregon 4-H Foundation has a mission of soliciting and distributing private contributions in support of the wide-ranging 4-H youth education program of the OSU Extension Service.

The OSU Student Foundation provides financial support and volunteer services to benefit student organizations and activities on campus, and conducts an annual student telefund campaign.

The Construction Education Fund exists to support research and public service programs in the construction field.

The Thundering Seas Foundation supports the unique arts and crafts education facility at Depoe Bay on the Oregon Coast.

OSU Fund Growth in Dollars as of June 30, 1981

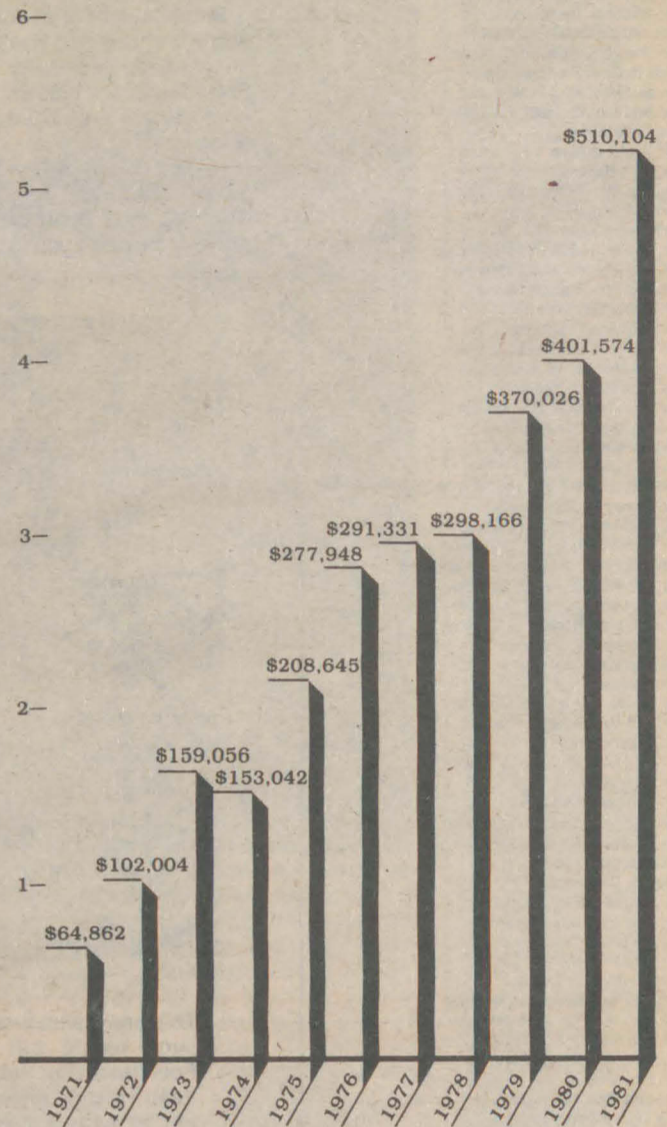

OSU Fund Growth in Donors as of June 30, 1981

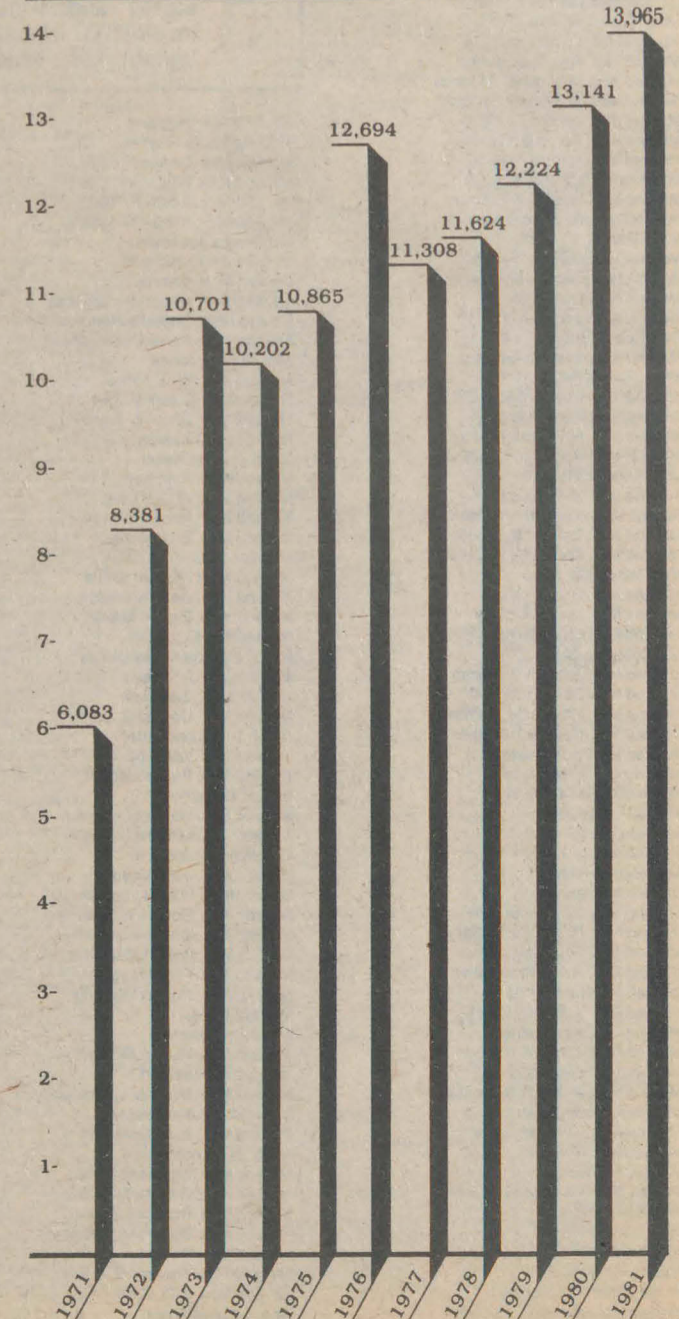

The Presidents Club

Mr. and Mrs. Robert R. Aalund
 Ms. Mary E. Abbott
 Mrs. Lois Acheson
 *Mr. and Mrs. John B. Alexander
 Mr. and Mrs. H. A. Andersen
 Mr. and Mrs. John P. Audette
 Mr. and Mrs. Ken Austin
 Mr. Duane Autzen
 Mr. Thomas E. Autzen
 Mr. and Mrs. Bert G. Babb
 *Mrs. Mary Baird
 Mr. and Mrs. Del W. Ball
 Mrs. W. Del Ball
 Dr. and Mrs. Waldo Ball
 Mr. and Mrs. Charles A. Balz
 Mr. Benjamin Barlin
 Mr. and Mrs. Peter L. Barnhiser
 Mr. and Mrs. James G. Barratt
 Mr. and Mrs. Frank H. Bartholomew
 Miss Mercedes A. Bates
 Mr. and Mrs. William Bauman
 Mr. Alois C. Beglinger
 *Mr. and Mrs. Percy Ball
 Mrs. Virginia Hall Bennett
 *Mr. and Mrs. Howard C. Belton
 Mrs. H. Courtney Benedict
 Dr. and Mrs. Paul E. Bernier
 Mr. and Mrs. G. Martin Blakely
 Mr. David Blow
 Mr. Richard Blow
 *Dr. Duis Bolinger
 *Mr. and Mrs. Gilbert W. Rowe
 *Mrs. Charles H. Bowen
 *Mrs. John S. Brandis, Sr.
 Mr. and Mrs. John S. Brandis, Jr.
 Dr. and Mrs. Ernest J. Briskey
 Mr. and Mrs. Richard Brown
 Mr. Robert B. Brown
 Mrs. Eunice C. Brandt
 Dr. and Mrs. Dudley M. Bright
 Mr. and Mrs. L. W. Buell
 Mr. Donald H. Burkland
 Mr. and Mrs. Don Burlingham
 Mr. Brooks R. Caldwell
 Mrs. William E. Caldwell
 Mrs. Louise Calkins
 Mrs. Elizabeth Starker Cameron
 Mr. Donald N. Campbell
 *Mr. and Mrs. Robert H. Campbell
 Mr. and Mrs. Craig D. Chambers
 *Mr. and Mrs. Lawrence E. Chapman
 Mr. and Mrs. Julian E. Chapman
 Mr. and Mrs. Julian Cheatham
 Dr. and Mrs. Horace B. Cheney
 Dr. and Mrs. Kim Ching
 *Mrs. M. Dale Chipman
 Mr. and Mrs. Frank D. Chown
 Dr. and Mrs. Bert Christensen
 Dr. and Mrs. Dean H. Church
 *Mr. Maurice Clark
 Mr. and Mrs. Richard M. Clark
 *Mr. R. T. Clifford
 Dr. and Mrs. William S. Cole
 Mr. and Mrs. John C. Compton
 Mr. and Mrs. Richard Cone
 Mr. Leland D. Corl
 Jean B. Coughlin
 Mr. and Mrs. Earl F. Counts
 Mr. and Mrs. Ed Cravinho
 Dr. Myron G. Cropsey
 Mr. and Mrs. Barton Currie
 *Mrs. Clifford O. Daue
 Mr. and Mrs. Don-Lee Davidson
 Mr. and Mrs. Peter M. deLaubenfels
 Dr. and Mrs. D. B. DeLoach
 Mr. and Mrs. Albert Detato
 Mr. Don Detato
 Mr. and Mrs. John Dies
 Ms. Dorothy Brill Dietz
 Mr. and Mrs. Ervin P. Diment
 Mr. and Mrs. Edward Donnally
 Mr. and Mrs. Theodore Dumars
 *Mr. and Mrs. Gordon A. Duncan
 Mr. and Mrs. James W. Dunn
 *Mr. and Mrs. Paul M. Dün
 Mr. Richard L. Earnheart
 Mr. and Mrs. Roy C. Edgerton
 *Mr. and Mrs. M. Lowell Edwards
 *Mr. and Mrs. M. Lowell Edwards
 Mr. and Mrs. Jeffrey C. Elgin
 Mr. and Mrs. Ralph C. Elle
 Mr. and Mrs. Harold F. Ellis
 Mrs. Daniel G. Emrick
 Mr. and Mrs. Harold E. Enlows
 Mr. and Mrs. Richard G. Farnes
 Mrs. Grant S. Feikert
 Mr. and Mrs. John B. Fenner
 Dr. and Mrs. George Ferguson
 Mr. and Mrs. Don Fish
 *Mr. and Mrs. James Fisher, Jr.
 Dr. Alton K. Fujii
 Mr. and Mrs. Joseph Fulop
 Mrs. Charles Fulton
 Mr. and Mrs. Roy N. Gaussoin
 Dr. and Mrs. Gordon Gilkey
 Mr. and Mrs. R. Stevens Gilley
 Mr. and Mrs. Anselmo Guistina
 Mrs. Irene O. Guistina
 *Mr. and Mrs. N. B. Guistina
 Dr. and Mrs. Augustin K. Gombart
 Mr. and Mrs. Delmer M. Goode
 Mr. and Mrs. Winthrop O. Gordon
 Mrs. Samuel H. Graf
 *Mr. and Mrs. C. H. Graham
 Mr. and Mrs. James L. Gray
 Mr. and Mrs. Lloyd Gregg
 *Mr. Robert L. Grim
 Mr. and Mrs. Joseph P. Grimm
 Mr. and Mrs. Donald W. Hall
 Mr. and Mrs. Edward H. Halton
 Mr. and Mrs. Harry I. Hamilton
 Mr. and Mrs. Ross Hammack
 Mrs. Ruth Gill Hammond
 *Ms. Judith Swift Hansen
 *Mrs. J. A. Hanson
 Mr. Tom Hardy
 Mr. and Mrs. J. Bernal Harlan
 Mrs. Gerald Harris
 *Dr. Milton Harris
 Mr. and Mrs. Edward B. Hart
 Mr. and Mrs. Frederick Hartung
 Mr. and Mrs. Tom Hartung
 Mr. and Mrs. A. LaVerne Hawn
 Dr. Betty E. Hawthorne
 Mr. and Mrs. T. Burke Hayes
 Mr. and Mrs. Ken Hector
 Mr. and Mrs. John W. Heggen
 Mr. Timothy Hennessy
 *Mr. and Mrs. Richard W. Henzel
 Mrs. Jane Lowe Hiller
 Mr. and Mrs. O. H. Hinsdale
 Mr. Edgar P. Hoener
 Mr. Eric Hoffman
 *Dr. and Mrs. Harold F. Hollands
 *Mrs. Curtis Holt
 *Mrs. Gordon Hood
 Mr. Frederick W. Hope
 Mrs. H. G. Horn
 Dr. Benjamin G. Horning
 Mr. and Mrs. James C. Howland

Oregon State University is fortunate to count among its most valued of benefactors the following members of the prestigious OSU Presidents Club, the Foundation's top donor group.

Membership in the Presidents Club is extended to those donors who contribute \$10,000 or more to the OSU Foundation, either through a single gift or through annual contributions of \$1,000 or more. Another option for membership is through a deferred gift of \$25,000 or more, which can be made in the form of a bequest, life income trust or transfer of life insurance. This allows donors to retain the use of their property or its income for as long as they live, and still help secure the financial future of the university.

Many members of the Presidents Club, and some of those who passed away in the last two years, made especially significant gifts to the Foundation in 1980-81. Some are mentioned here; others are noted elsewhere in this section.

— The estate of Ulysses G. and Ida Dubach gave \$245,000 to endow the Dubach Distinguished Chair of Political Science. The gift will provide about \$18,000 annually to bring

a noted professor to the campus for a term or for a series of lectures.

— An \$83,000 lectureship fund was established by Lois Rising and her husband, Dr. L. Wait Rising, who died in 1979. A life income agreement established by Lois Rising is expected to eventually increase that fund to more than \$500,000. It will be used to bring guest lecturers in the sciences, pharmacy, agriculture and veterinary medicine to the campus.

— A bequest from the late Dr. Daniel G. Emrick, a 1923 OSU graduate, has created a \$55,000 endowment fund to benefit the Department of Geology's field study programs.

— A concert grand Bosendorfer Piano was provided for the OSU Foundation Center's Austin Auditorium by a gift from the Avery L. Lasswell family in memory of Avery Lasswell, a 1916 OSU graduate who died in 1979 at the age of 83.

These are but a few examples of the vital role played by the OSU Presidents Club in the long-term growth and development of the university. Their financial and moral support is one of Oregon State University's most highly prized assets.



This oriental rosewood carving is from a large estate gift made to the OSU Foundation by the late Elvin A. and Ruth Yapp Hoy of Arlington, Va. The couple left a memorial endowment valued at \$250,000 as the remainder of 10 separate Life Income Agreements established between 1976 and 1979 with gifts of stocks and bonds. The endowment income is intended for the general benefit of students, faculty and

educational programs at OSU. In addition, 15 Oriental artworks and artifacts, including this Chinese carving of a reclining fisherman, were bequeathed to the Horner Museum. Elvin A. Hoy, a 1924 graduate of OSU, passed away in February at the age of 78. His wife died three weeks later at age 79. Both were strong supporters of Oregon State and contributed several items to Horner Museum's Oriental Collection.

*Mr. M. Miller Huggins
 Mrs. Nancy B. Hughes
 Mr. and Mrs. Gerald Hulsmann
 *Mr. and Mrs. William H. Hunt
 Mr. and Mrs. Albert E. Hurl
 Mr. and Mrs. Robert C. Ingalls
 Mr. Dewey Jackman
 Mrs. Glenn L. Jackson
 Dr. James H. Jensen
 Mr. and Mrs. Hilbert S. Johnson
 Dr. and Mrs. Kenneth Johnson
 Mr. and Mrs. Kenneth W. Jones
 *Mrs. Madge Jones
 Mr. and Mrs. W. J. Jones
 Dr. and Mrs. Duane V. Jue
 Mr. and Mrs. Glenn R. Kach
 Mrs. Elwood Keema
 Mrs. Lauretta Keller
 Mr. and Mrs. Fred Kelly
 *Mr. and Mrs. Walter Kelly
 Mr. and Mrs. Robert M. Kerr
 Mr. and Mrs. Eugene Kiel
 *Mr. Marion G. Kincaid
 Mr. and Mrs. Richard Knipe
 *Mr. and Mrs. Gene Knudson
 Mr. and Mrs. Elmer Kolberg
 Miss Helen M. Koster
 Mrs. Delphine Kreilshaimer
 Mr. Gregory J. Krpalek
 Mrs. Avery L. Lasswell
 Mr. and Mrs. Donald G. Lavey
 Mr. H. L. P. Leadbetter
 Mr. and Mrs. Way Lee
 Mr. and Mrs. Berlan Lemon
 *Mrs. E. B. Lemon
 Mr. and Mrs. Herbert LeSueur
 Mr. and Mrs. Charles S. Lewis
 Mrs. Walter Lidstrom
 Mr. and Mrs. John Loehr
 Dr. and Mrs. Robert Loomis
 Mr. and Mrs. Robert W. Lundeen
 Mr. and Mrs. Charles Lurcott
 Dr. and Mrs. Robert MacVicar
 Mr. and Mrs. Fred Maggini
 Mr. and Mrs. Robert Mallorie
 Mr. Ray Marsh
 Mrs. Iva L. Matsen
 Mr. and Mrs. Hubert M. Mattoon
 Mrs. Hazel Mayfield
 Mr. and Mrs. Michael L. McCuddy
 Miss Edith I. McDougall
 *Mr. and Mrs. E. H. McIntosh
 Mr. C. J. Meechan
 Mr. and Mrs. Arnold H. Meier
 Mr. and Mrs. Wesley E. Merrill
 Mr. and Mrs. Robert E. Meyer
 Mr. and Mrs. Robert H. Mikkelsen
 Mr. and Mrs. William L. Mikkelsen
 Mr. and Mrs. Thomas B. Miles
 Dr. and Mrs. J. C. Miller
 Mrs. Edna Mishaud

Mr. and Mrs. David Mocabee
 Mr. and Mrs. Gary M. Moller
 Mr. A. W. Moltke
 Mr. Dennis Morgan
 Dr. and Mrs. John Morris
 *Mr. and Mrs. Ray A. Morris
 Dr. and Mrs. Holm W. Neumann
 Dr. and Mrs. Carl A. Newport
 Dr. and Mrs. David B. Nicodemus
 Mr. and Mrs. Robert G. Nielsen
 Mr. and Mrs. Brent P. Olsen
 Mr. and Mrs. Edro A. Olson
 Dr. and Mrs. Walther Ott
 Mr. and Mrs. Herbert G. Palmberg
 Mr. and Mrs. Claude F. Palmer
 Mr. and Mrs. Robert Pamplin, Jr.
 Mr. and Mrs. H. Dean Pape
 *Mrs. Jean Parker
 Mr. and Mrs. Jerold B. Parks
 Mr. and Mrs. Marjo Pastega
 Ms. Ann Potter Person
 Mr. Herb B. Person
 Mr. and Mrs. N. W. Pettijohn
 Mr. Pete Pifer
 Mr. and Mrs. Kenneth T. Place
 Mr. and Mrs. L. Neil Plumley
 Mr. and Mrs. Milosh Popovich
 Mrs. Norma Potter
 Mr. and Mrs. Wil Post
 Mr. R. W. Price
 Mr. and Mrs. Robert S. Proctor
 Mr. John A. Pursley
 *Mr. and Mrs. H. Frank Ramsey
 Mr. James C. Ray
 Mr. and Mrs. Robert H. Reisner
 Mr. and Mrs. James V. Reimann
 Mr. and Mrs. Clarence Richen
 Mr. and Mrs. Alvin L. Reser
 Mr. and Mrs. Lonard Rice
 Mr. Ralph L. Rickard
 Mrs. L. Wait Rising
 Miss Margaret J. Roach
 Mr. and Mrs. Barnes D. Rogers
 Mrs. Kermit E. Roth
 Mrs. Julius Rudinsky
 Mr. E. C. Sammons
 Mr. and Mrs. Henry J. Sandberg
 Mr. and Mrs. Robert C. Sanders
 Mr. and Mrs. Eugene H. Schaudt
 Mr. and Mrs. Paul T. Schooley
 Mr. and Mrs. Calvin Schmidt
 Mr. and Mrs. Carl Schumacher
 Mrs. Katharine D. Schutz
 Mr. and Mrs. Joe Schweitz
 Dr. Thomas G. Scott
 Dr. and Mrs. James W. Sherburne
 *Mr. and Mrs. David N. Sherman
 Mr. and Mrs. Andrew Sherwood
 Mr. W. Allen Sizer
 Mrs. Leo Spitzbart
 Mrs. Virginia Small Spradling

Mrs. Arthus Smith
 Mr. and Mrs. C. Wylie Smith
 Mr. and Mrs. Calvin R. Smith
 Mr. and Mrs. Charles T. Smith
 Mr. John A. Smith
 Mr. and Mrs. F. Willis Smith
 Mr. and Mrs. George Spaur
 Mr. and Mrs. Richard D. Spight
 Mr. and Mrs. John Spurlock
 *Mr. and Mrs. Eugene C. Starr
 *Mr. T. J. Starker
 Dr. and Mrs. John L. Stevenson, Jr.
 *Mr. and Mrs. Faye H. Stewart
 Mrs. James Ivan Stewart
 *Mr. and Mrs. L. L. Stewart
 Mr. and Mrs. Waldo I. Stoddard
 Mr. Clayton Strain
 Mrs. A. R. Swallow
 Mr. and Mrs. A. W. Sweet
 Mr. and Mrs. John B. Taylor
 Mr. Norm Thiel
 Mrs. Dale Trout
 Mrs. Jesse J. Truax
 Mr. and Mrs. C. Gordon Tupling
 *Mr. and Mrs. Lewis H. Tuthill
 *Mr. and Mrs. Richard M. Twenge
 Mr. and Mrs. Marvin H. Uhlenhake
 Mr. and Mrs. F. Wayne Valley
 Dr. and Mrs. T. J. VanAndel
 *Mr. and Mrs. Frank J. Vectorino
 Mr. and Mrs. Donovan Wabs

Mr. and Mrs. Stanton W. Wallace
 Mr. and Mrs. Jon E. Walker
 Mr. and Mrs. James W. Walton
 Mr. Robert S. Ware
 *Mr. and Mrs. Marion T. Weatherford
 Mr. and Mrs. James H. Weatherspoon
 Mr. and Mrs. Mark A. Webber
 Mr. and Mrs. Dale Weekly
 Mr. M. S. West
 Mr. and Mrs. W. I. West
 *Mrs. Coleman H. Wheeler
 Mr. and Mrs. Gary M. Wheeler
 Mr. Samuel C. Wheeler
 Mr. and Mrs. Clair A. Widmer
 Mrs. Ruth D. Wiedner
 Mr. C. Victor Wiley
 Mr. and Mrs. Robert C. Wilson
 Mr. and Mrs. Earl Winger
 Mr. and Mrs. Roy R. Woods
 Mr. Chamer L. Wright
 Mr. and Mrs. Jerry C. Young
 Dr. Piotr Zenczak

Honorary Members

Dr. F. A. Gilfillan
 Dr. Roy A. Young

Corporate Affiliates

Associated General Contractors of America
 CH2M Hill, Inc.
 Cascade Federal Savings & Loan Association of Corvallis
 Chevron USA, Incorporated
 Citizens Bank of Corvallis
 The Clothes Tree
 Equitable Savings and Loan
 Eugene Water and Electric Board
 First Farwest Corporation
 First Interstate Bank of Oregon
 Floating Point System
 General Construction Company
 The General Foods Fund
 Jantzen, Incorporated
 Oregon Production Credit Association
 Pacific Power & Light
 Portland General Electric
 Tektronix Foundation
 Tektronix, Incorporated

In Memoriam

Mr. and Mrs. G. Frank Albright
 *Mr. Thomas J. Autzen
 Mr. W. Del Ball
 Mr. John Babcock
 Dr. C. J. Bartlett
 *Dr. J. Harrison Belknap
 Mr. H. Courtney Benedict
 Mrs. Eva G. Bosworth
 *Mr. and Mrs. Terence C. Bradshaw
 *Mr. John S. Brandis, Sr.
 *Dr. and Mrs. Reuben K. Brodie
 Dr. William Caldwell
 Mr. M. Dale Chipman
 Mrs. Sherman R. Cook
 Mr. Spencer A. Covell
 Mr. Clifford O. Daue
 Mr. Walter E. Davis
 *Dr. and Mrs. U. G. Dubach
 Mr. Daniel G. Emrick
 Dr. Grant S. Feikert
 *Mr. and Mrs. Charles Fox
 Mr. Charles Fulton
 Mr. Samuel H. Graf
 *Dr. J. A. Hanson
 *Dr. and Mrs. J. H. Harris
 Mrs. Otto Herman
 *Mr. H. G. Horn
 Mr. and Mrs. Elvin A. Hoy
 Mrs. M. Miller Huggins
 Mr. Glenn L. Jackson
 *Mr. Ronald E. Jones
 Mr. Elwood J. Keema
 Capt. and Mrs. Delbert J. Kelly
 Mr. and Mrs. Fred Knauss
 Mrs. Dora Krueger
 *Mr. Avery L. Lasswell
 Miss Virginia Leihy
 *Dean E. B. Lemon
 *Dr. Jerome C. R. Li
 Mr. and Mrs. Arthur W. Linvolle
 *Mr. R. A. "Reub" Long
 Mrs. Mabel C. Mack
 Mr. Emory Moore
 *Mr. Charles T. Parker
 *Mrs. Hazel M. Parker
 Dr. Benjamin Pubsols
 Dr. L. Wait Rising
 *Miss Elizabeth P. Ritchie
 Mr. Kermit E. Roth
 Dr. Julius Rudinsky
 Miss Arizona Sawyers
 Mr. George C. Selfridge
 Mrs. Alice Simmons
 Mr. Arthur E. Smith
 *Mr. and Mrs. Lindsey H. Spight
 Mr. Bruce Starker
 Mr. J. Ivan Stewart
 Dr. A. L. Strand
 Mr. Victor Swanson
 Dr. Nicholas L. Tartar
 Mr. Jesse J. Truax
 *Mrs. Max D. Tucker
 *Mr. Coleman H. Wheeler
 *Mr. and Mrs. Vo. O. Williams
 Mrs. Sally Jackman Wilson
 Mr. Clyde Williamson

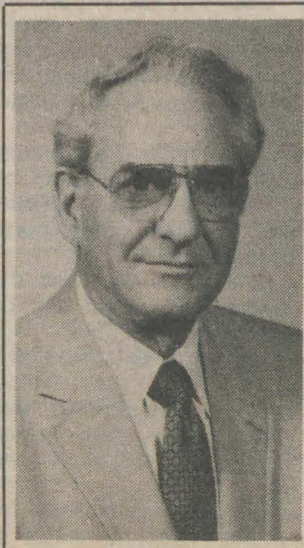

Dr. Manning H. Becker, professor of agriculture and resource economics, was the recipient of the first Burlingham Distinguished Professor Award. The award was established this year by Don Burlingham of Woodburn. It provides a \$1,000 stipend to the recipient and another \$1,000 to the Department of Agriculture for professional development of faculty members. Don Burlingham is a Foundation Trustee and, with his wife, a member of the OSU President's Club.

The Dean's List

Mrs. Robert Acheson
M/M Robert R. Adams
M/M Alton L. Alderman
Rev. Lea Roy Aldwell
Norman E. Amme
M/M Bill Anderson
M/M Bert G. Babb
Dr. Alice M. Bahrs
Harold E. Balin
Mrs. Harold E. Balin
Oliver A. Batcheller
Mrs. Rolland A. Beglau
Douglas W. Berwick
M/M Eric Blackledge
Duls Bolinger
Mrs. Chris H. Bonte-Friedheim
Chris H. Bonte-Friedheim
Gilbert M. Bowe
Mrs. Gilbert M. Bowe
Donald L. Bower
Mrs. Donald L. Bower
Keith A. Bramwell
Henry W. Brands
M/M Raymond Brooks
Mrs. Martin H. Buchanan
Donald J. Burlingham
Mrs. Donald J. Burlingham
John M. Byrne
Mrs. John M. Byrne
Brooks R. Caldwell
Mrs. William E. Caldwell
Howard S. Cameron
Elizabeth Starker Cameron
M/M Raymond Cappelli
Robert H. Carlson
M/M Gary L. Carnahan
Dr. George B. Carson
Janet L. Casey
Mrs. Wayne E. Chambers
Wayne E. Chambers
Lola L. Chase
Mrs. Marvin W. Coats
Marvin W. Coats
M/M Herbert S. Coleman
Jean B. Coughlin
Mrs. Ray Crane
Ray Crane
Mrs. Myron C. Cropsey
Dr. Myron C. Cropsey
Larry E. Cushing
M/M Donald Davidson
Dennis N. Dillon
Dr. Hollis M. Dole
Mrs. Hollis M. Dole
Anna B. Dolezal
Mrs. C. Russell Double
M/M Preston Drew
John F. Duff
M/M Paul M. Dunn
Noel D. Eichhorn
Mrs. Ralph C. Elle
Ralph C. Elle
Sig Herald Ellingson
M/M Harold E. Enlows
Harrison M. Evans
M/M R. W. Faddis
Thomas F. Faight
Dr. George R. Ferguson
Dr. William K. Ferrell
Dr. Cyrus West Field
Edwin T. Fleming

Mrs. Edwin T. Fleming
Jay Foote
Jess W. Forrester
Charles A. Foster
Clayton H. Fox
M/M Roy J. Foy
Cyrus K. Gates
Edwin W. Gebhard
Mary Olive Gellatly
Mrs. Ward Gellatly
Mrs. Irene Giustina
D/M Earl Goddard
Mrs. Crawford H. Graham
Crawford H. Graham
M/M John E. Grammer
MM Charles W. Graves
Lloyd B. Gregg
Mrs. Lloyd B. Gregg
M/M Z. Wayne Griffin
Paige L. Hall
Darrell W. Halligan
Mrs. Darrell W. Halligan
Helen Hammond
Sinclair R. Hammond
Henry L. Hansen
Dr. Milton Harris
William W. Harsey
Mrs. William W. Harsey
Dr. Betty E. Hawthorne
M/M Don E. Heard
Richard Henzel
Mrs. Richard Henzel
Henry L. Homolac
George Horning
Mrs. James C. Howland
James C. Howland
M/M Otto L. Hudrik
M. Miller Huggins
M/M Gerald R. Hulsman
Peggyann Hutchinson
Mrs. Burton Hutton
Jim Jackman
William R. Jenkin
Mrs. Bertram Jessup
Jerrill F. Johannes
Gertrude E. Johnson
Carmen L. Jones
Mrs. Ronald E. Jones
Mrs. Glenn R. Kach
Glenn R. Kach
Lauretta Keller
M/M Walter Kelly
Robert M. Kerr
Mrs. Robert M. Kerr
Mrs. Gordon Kershaw
Burlin B. King
Margaret Covell Kinne
Albert T. Kister
Glenn A. Klein
Mrs. Lewis E. Knerr
Clayton W. Knodell
M/M Gene D. Knudson
Joseph J. Komoto
Kenneth S. Krane
Ronald C. Krieg
M/M Hugo M. Krueger
E. Riddell Lage
Kenneth W. Lange
Mrs. Avery L. Lasswell
William L. Lasswell
Mrs. James E. Lattie
James E. Lattie

Membership in the OSU Dean's List represents a minimum contribution to the OSU Foundation of \$500 during the past fiscal year.

Many Dean's List members give valuable and useful equipment and property gifts, while others give cash contributions to benefit specified programs or for the general benefit of the university. Often, the individual's gift is matched by his or her employer, doubling the good and qualifying the

individual for membership in this select donor group.

The Dean's List members hold a special place in the OSU family, for their sizable donations are crucial to continuing the high quality of instruction at Oregon State University. Individuals and couples who qualified for membership in 1980-81 are listed here. Corporations, foundations and other organization members of the Dean's List are grouped on pages 16-17.



Anita Green, undergraduate advisor in horticulture, looks over a portion of the Kershaw Library, a gift of Mrs. Gordon Kershaw of Central Point, Oregon. Approximately 300 books from the library collection of the late Gordon Kershaw valued at more than \$2,600

were donated to the departments of Plant Pathology, Horticulture and Entomology, and to the Jackson County Extension Service. Kershaw was a well-known orchardist and nurseryman in the Rogue Valley region.

Dr. Dennis P. Lavender
Sigurd Lebeck
Robert M. Leidig
D/M Craig B. Leman
Walter C. Leth

Burton L. Lex
Mrs. Burton L. Lex
Mrs. Walter Lidstrom
Russell O. Lieuallen
William B. Loch

James W. Long
Mrs. Barbara Loomis
Dr. Robert C. Loomis
Loren H. Lounsbury
M/M Charles Lurcott

M/M Edward C. Lynch
D/M Robert MacVicar
Daniel H. Macy
Dr. Victor A. Madsen
M/M Frank Mallory

Jack P. Martin
M/M Shuji Maruko
M/M Milton Mater
Dr. Cecil W. McCain
M/M Lloyd L. McConnell
Neal O. McDowell
M/M Kenneth H. McGregor
Dr. Anne Merryfield
Marjorie S. Mims
M/M Rod A. Moore
Gerald E. Morgan
Mrs. Gerald E. Morgan
Jon Edward Morris
Mrs. Jon Edward Morris
Anne Lasswell Nagel
M/M Ralph H. Nielsen
M/M Russell A. Nielsen
Bob Nixon
Mrs. Glenn C. Nixon
Irma Nisbet Nixon
Walter D. Nunley
Mrs. Clayton Nyberg
Clayton Nyberg
Mrs. Stephen G. Nye
Stephen G. Nye
M/M Roger D. Olleman
Mrs. Martin W. Osborn
Mrs. Walther H. Ott
Dr. Walther H. Ott
Gary L. Parker
Annabelle Grant Parsons
Clarence B. Parsons
M/M Mario D. Pastega
M/M William Patchen
Dr. Pauline C. Paul
M/M Norton L. Peck
William T. Peckham
Mrs. William T. Peckham
Dr. Ray A. Pendleton
N. W. Pettijohn
L. Neil Plumley
Mrs. L. Neil Plumley
G. Ellis Porter
Wilmer H. Post
Robert S. Proctor
Lynn H. Quam
James C. Ray
M/M Leonard Rice
M/M C. W. Richey
William H. Rieckman
D/M James A. Riley
Mrs. L. Wait Rising
Donald Risk
W. Richard Roberts
George H. Robertson
Mrs. Sumner Rodriguez
Sumner Rodriguez
Mrs. Robert W. Root
Robert W. Root
Bill L. Rose
Monroe L. Rosenthal
Gen. and Mrs. R. G. Ruegg
Mrs. Charles V. Ruzek
Col. Charles V. Ruzek
Dr. Elaine Ryan
Capt. David R. Saveker
John C. Scharff
Mrs. John C. Scharff
Herbert G. Schlicker
Dr. Grant L. Schoenhard
Paul T. Schooley

Mrs. Paul T. Schooley
Thomas G. Scott
Dr. John R. Seal
Milton C. Sheely
Mrs. Milton C. Sheely
James W. Sherburne
Mrs. James W. Sherburne
Fred M. Shideler
Mrs. Fred M. Shideler
D/M David P. Shoemaker
Donna S. Silver
M/M Bland F. Simmons
Forrest W. Simmons
Mrs. Forrest W. Simmons
Andrew V. Smith
Eric R. Smith
Erceel C. Sneed
Mrs. Delbert R. Snider
B. Bond Starker
Mrs. B. Bond Starker
M/M Stanley L. Starr
George F. Stevens
Dr. John L. Stevenson
Mrs. John L. Stevenson
Faye H. Stewart
Mrs. Faye H. Stewart
L. L. Stewart
Mrs. C. L. Strome
William Stubkjaer
Michael Sun
Dr. Chas. F. Sutherland
Jacqueline Swint
Esther Taskerud
M/M F. L. Thornton
Ray D. Thrower
Dr. Clifford W. Trow
Dr. Jo Anne J. Trow
M/M Donald L. Troyer
Mrs. Jesse J. Truax
Frank M. Truttman
Mrs. C. Gordon Tupling
Lewis H. Tuthill
Mrs. Lewis H. Tuthill
Melwood W. Van Scoyoc
Fred H. Vosteen
Mrs. Jon E. Walker
Jon E. Walker
Edward L. Ward
Larry N. Watson
Mrs. Jean Ross Watson
Mrs. Marion T.
Weatherford
Marion T. Weatherford
James Weatherspoon
M/M Roger L. Weinheimer
William E. Welch
Mrs. William E. Welch
Norbert J. Wellman
Mrs. Norbert J. Wellman
Mrs. Earl W. Wells
Samuel C. Wheeler
Lyle T. Wilcox
Claude Williams
William A. Williams
James C. Wilson
Dr. Marge J. Woodburn
Joseph E. Worth
M/M Don Wrenn
M/M Aaron Yasko
David O. Zopf
Mrs. David O. Zopf

The OSU Patrons

The OSU Patrons represent a new level of donor recognition among the OSU Foundation's 20,000 donors.

The group was formed this year to recognize those friends and alumni who have contributed \$250 or more, but have not yet qualified for membership in the Dean's List. Most of the Patrons listed here were accorded this honor because of unusually generous gifts to the OSU Fund's annual giving campaign in 1980-81. Donors may also qualify for membership by taking advantage of the

corporate matching gift program through their place of employment.

The special project of the Patrons is to help increase book acquisitions for the William Jasper Kerr Library, as well as aiding other needs as designated by donors and the Foundation trustees. A Patrons' Book Plate, pictured here, will

be inscribed with the name of each first-time Patron and placed in new books purchased as the result of Patron contributions.

In order to keep its students and faculty in the forefront of their fields, OSU must maintain current and broad library listings covering many

disciplines. In these tight budgetary times, financing a sufficient level of book acquisitions presents a constant dilemma for the Kerr Library staff. The formation of the OSU Patrons, with their commitment to enhancing library acquisitions, comes at a most opportune time in OSU's continued development toward excellence in education.

Individuals and couples who qualified as Patrons in 1980-81 are listed here. Organization members are listed on pages 16-17.

Erwin Abramson
Mrs. Robert R. Adams
David W. Akers
Ruth F. Baumback

Jon Beasley
James D. Bell
Dr. John H. Beuter
Bruce G. Bjerke
M/M Robert E. Blasen
John S. Brandis
M/M Kenton L. Chambers
M/M Horace B. Cheney
Mildred Leland Corbett
John W. Dawson
Irving A. De France
M/M Virgil H. Dunkin
M/M Tim De Jong
M/M John A. Dies
M/M John R. Dilworth
M/M Jeffrey C. Elder
M/M Michael L. Emmons
M/M Steven J. Eyman
M/M Richard G. Farnes
M/M Wayne Felts
M/M John B. Fenner
Dr. Arnold W. Flath
Joseph M. Fought
M/M Roy N. Gaussoin
M/M Wallace E. Gibbs
M/M R. Stevens Gilley
D/M Earl Goddard
Agnes M. Grady
M/M Crawford H. Graham
D/M Arthur E. Gravatt
D/M Thomas K. Griffith
Fred Gross
M/M Robert C. Hall
M/M Thomas J. Harper
M/M Irwin C. Harris
Roberta L. Harrison
Sara Hart
Dr. Thomas J. Hart
Dr. G. Ross Heath
M/M Stuart L. Henzel
Mrs. John A. Hocken
Mrs. Curtis Holt
M/M L.M. Hollingsworth
Dr. C.R. Howarth
Robert W. Hukari
Mrs. Paul Hyde
Gladine Imes
M/M John W. Irving
Ernest Jernstedt
M/M Donald E. Johnson
Mrs. Ronald E. Jones
M/M Larry E. Kaseberg
John Paul Kelley
M/M Walter Kelly

William Wonn Krippaehne
C. Laotepitaks
Grant D. Lawton
Kwong C. Mah
Mrs. Shuji Maruko
Edward J. McLaughlin
Col./Mrs. James K. McPherson
M/M Edwin H. Miller
Robert B. Millum
John R. Miner
M/M Allen E. Moore
Dr. Philip R. Morgan
Donald Morris
Dr. Robert V. Mrazek
Edward G. Nelson
M/M Richard O. Nichols
D/M David B. Nicodemus
D/M James E. Oldfield
M/M Brent P. Olsen
Hazel L. Parenzin
William A. Patterson
M/M Norton L. Peck
Florence E. Petzel
M/M Fred A. Phillips
Starr W. Reed
Walter J. Reeder
M/M Marvin Ringsdorf
Bernard N. Ruddock
Ray Sato
M/M Jeffrey P. Schlosser
Calvin Schmidt
M/M Robert W. Schmidt
M/M Darrell H. Schroeder
Frank E. Schwartz
Lyman E. Seely
Burton C. Selberg
D/M Francis Shaw
Robert P.B. Simons
Mrs. Arthur E. Smith
M/M Clifford L. Smith
Lewis J. Smith
Mrs. Clarence W. Steele
D/M John L. Stephenson
D/M E.C. Stevenson
Clayton P. Strain
Herbert E. Summers
Dr. Edwin C. Thoreson
Henry Van Dyke
M/M Leonard A. Waldemar
John Wattenbarger
Mrs. J. Dan Webster
M/M Charles W. Wentworth

Dr. Charles E. Wicks
Donald C. Wimberly
M/M Donald S. Wirth
Cleo A. Wren

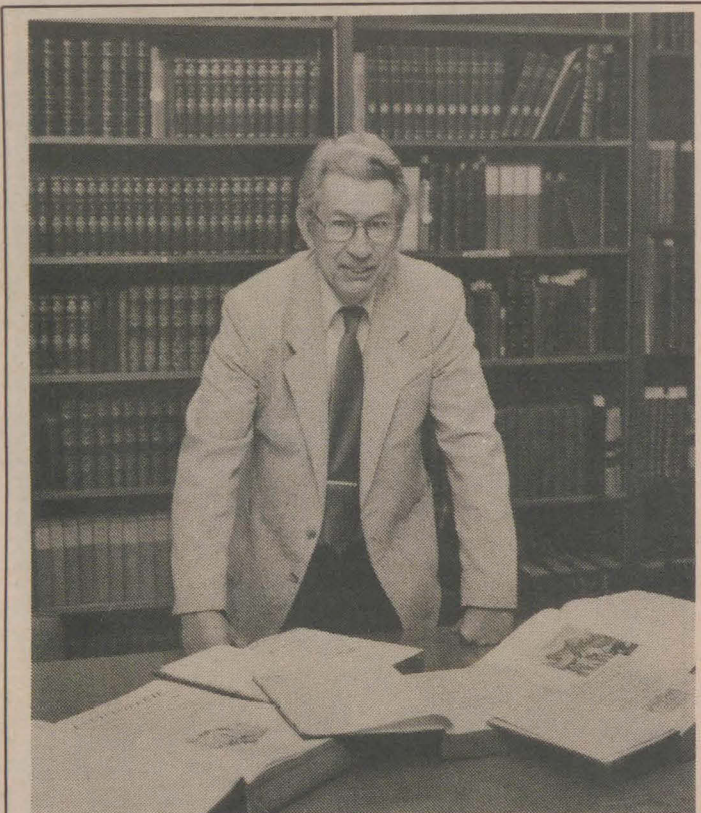

The book collection at OSU's William Jasper Kerr Library is continually growing thanks to contributors to the several library acquisition funds maintained by the OSU Foundation. New this year is the Vera Pendleton Memorial Library Fund established with a \$5,000 endowment gift from Dr. Ray Pendleton of Salem. Here, Director of OSU Libraries Rod Waldron poses with some early encyclopedias and dictionaries purchased with private contributions.



The OSU Associates

Vaughn W. Abbott
M/M Holyoke P. Adams
Dr. Kendall A. Adams
William R. Ahlem
M/M Thomas F. Ahlers
Dr. Kie Yeung Ahn
Ruth Burnell Aker
James Roderick Akerson
M/M John B. Alexander
Arthur F. Allen
Mrs. James J. Allen
Dr. Ira S. Allison
Allen A. Aising
Wilbert L. Andersen
M/M Christian Anderson
Robert Q. Anderson
D/M R. Duane Andrews
Stephen R. Andrus
Dr. Phillip M. Anselone
Dr. Arnold P. Appleby
Dr. Walter Armbruster
Robert Arneson
Dr. Bradford H. Arnold
Dr. Kenneth R. Arnold
D/M Frederick R. Asbury
Kenneth E. Ashman
Francis E. Atkinson
Pearl W. Atkinson
Muriel Aufderheide
M/M G. Ken Austin
Kenneth R. Bailey
M/M Richard H. Bailey
Robert G. Bailey
Robert L. Bailey
M/M Terry W. Baker
Townley W. Bale
Vivien E. Bales
Susan Banton
M/M Robert E. Barber
Dr. Roger M. Barber
M/M Cecil Barker
Robert C. Barcher
Paul Bastow
Edward T. Bayliss
M/M Thomas P. Bays
Dr. C. Kenneth Beach
William Peterson Beall
M/M William J. Belardi
M/M John F. Bell
William L. Benson
Kenneth J. Bentz
Donald G. Bergam
Cpt. Gary B. Berghold
George E. Bergstrom
Dr. Phillip J. Bernard
M/M R. Stephen Besse
Frederick V. Betts
Dr. Monroe D. Bevans
Dr. Barbara A. Bieler
Ken Bird
Norman I. Bishop
G.M. Jud Blakely
Robert L. Bocci
Dr. Larry L. Boersma
Otto Bohnert
Steven R. Bollenbaugh
Turner H. Bond
Elliot H. Boone
W. Frank Bort
Mrs. Harold R. Bowerman
Farley D. Bowman
R.A. Boyd
Harold A. Boylan
Dr. Allen H. Brady
M/M Frank Braman
M/M Jerry L. Bramwell
Mrs. J.K. Brandeberry
M/M John S. Brandis
Creed Brattain
M/M Bill D. Brewster
D/M Robert L. Brock
M/M J. Phillip Brogan
Dr. Dale L. Brooks
Daniel J. Brown
Delmar L. Brown
Dr. George W. Brown
M/M H. Russell Brown
James C. Brown
M/M Michael V. Brown
Richard A. Brown
M/M Richard M. Brown
Wesley G. Bruer
M/M Hugh D. Brunk
Mrs. Gordon E. Bruno
Lucille M. Brunskill
M. Edward Bryan
M/M Joseph Brye
Dr. Walter J. Bublitz
M/M Ronald Buchner
M/M Wayne Buck
Dr. Frederick J. Burgess
William E. Burke
Mrs. John Burles
Mr. A.C. Burlingham
Mrs. Edward V. Burns
D/M Wayne V. Burt
Harold Howard Bushnell
Marlow D. Butler
M/M James F. Butsch
M/M Kenneth W. Byng
Dr. John V. Byrne
Rex Caffall
Claude C. Calkins
Dr. Stanley D. Callas
Lyle D. Calvin
Mrs. Emery J. Carlson
M/M Louis Carlson
Mrs. T.C. Carlstrom
Marjorie Jeppesen
Carpenter
M/M M. Joseph Carter
Richard G. Carter
M/M F.S. Cartwright
Gerald J. Casey
M/M Joseph Caulfield
Louise P. Cavagnaro
M/M Virgil L. Cavagnaro
M/M George F. Chambers
M/M Robert W. Chandler
Howard Chaney
Berkely Chappell
Kenneth P. Chapson
D/M Robert W. Chick
M/M Herbert E. Childs
Dr. Pen Chao Chou
Chi Ming Chow
Bert E. Christensen
D/M Leonard Christensen
David G. Christenson
Dick I. Chung
Joan Cline
Dr. Richard Lee Clinton
Eugene C. Coan
Donald Cobine
Donald B. Cochran
George K. Coe
J. Howard Coe
M/M Eldon H. Cofer
John P. Cole
Herbert S. Coleman
M/M James E. Coleman

M/M Richard B. Cone
Howard E. Conkle
Dr. Frank S. Conklin
Hubert M. Cook
M/M Richard E. Cook
M/M Lester Copenhagen
Mrs. James Corbin
M/M John Louis Corl
M/M Robert D. Corl
Mrs. Melvin Cowen
Annette Weatherford
Cowgill
George E. Cox
Dr. Robert P. Crabill
Irene Louise Craft
A. Bruce Crist
Dr. Hamblin H. Crowell
M/M Charles H. Dailey
Mrs. Trent R. Dames
C. Michael Dant
John F. Davies
C.E. Davis
Charles E. Davis
M/M John R. Davis
M/M Robert W. Davis
M/M Thomas H.
De Armond
Dr. Royal W. De Laney
Harold D. De Voe
Dr. John C. Decius
Gale O. Deiwert
Rev. John D. Dennis
M/M F. Edwin Denniston
Thomas E. Denny
M/M Wallace G. Detering
Leon E. Devereaux
D/M Warren D. Devine
M/M Ted Dichter
Virginia Dickinson
Mrs. Roland E. Dimick
James H. Diven
Harold C. Dorn
D/M Ernst J. Dornfeld
M/M Roger Draper
M/M H. Franklin Dully
Robert P. Dunn
M/M Kenneth F. Durant
M/M F. Charles Durysa
M/M Franklin O. Dyer
M/M Jerry Dyksterhuis
Mrs. Z. Floyd Earl
Richard Earnheart
Samuel L. Eddy
M/M Basil Edmunds
Dr. John A. Edwards
M/M M. Lowell Edwards
Dr. F. Edward Ehlers
M/M Frank Eiseman
M/M Morris Eisenberg
L.Mrs. Iver R. Ekstrom
Mrs. David Elkinton
P.R. Elliker
Mrs. Otto H. Elmer
M/M Roy C. Elmgren
Wayne Endicott
David H. Erickson
John W. Erickson
Dr. Robert A. Essig
James O. Estes
Glenn Evans
John S. Evans
M/M Malvin S. Everist
D/M Robert H. Ewalt
Dr. Donald H. Farness
M/M M. William Fehr
Cathrine Y. Feikert
M/M Rudy Fenk
M/M John E. Ferguson
John O. Ferris
Gary K. Fisher
Michael D. Flanigan
Mrs. William H. Flemming
Marlon Fletchall
George A. Fletcher
M/M Richard A. Flutter
M/M Gordon E. Follette
M/M Donald H. Ford
Hugh P. Ford
John S. Forrest
Mrs. Frank R. Fossati
M/M A. Lee Foster
D/M Harry A. Fowells
Theodore W. Fowlks
Fred W. Fox
George R. Francis
R. James Frank
Dr. Robert J. Frank
Earl R. Franklin
Dr. Virgil H. Freed
W. Dean Frischknecht
Mrs. Paul B. Froehlich
Mrs. Robert A. Fulton
Leon H. Funke
Robert J. Gallo
M/M John Arvy Gardener
Dr. James L. Garrard
M/M Forrest Gathercoal
M/M John C. Gearhart
Richard Allan Gibbs
Natale B. Giustina
M/M Dennis F. Glaser
Frank W. Godsey
Roger Gohrband
Helen G. Goodale
Dr. Louis I. Gordon
Dr. Don F. Grabe
M/M Dan A. Graham
Robert A. Graham
M/M James L. Gray
M/M John D. Gray
Roger W. Gray
Henry J. Greber
Douglas P. Green
John W. Green
M/M Lester D. Green
M/M Richard W. Green
M/M Lloyd B. Gregg
Marie H. Gregory
Malcolm V. Greig
G. Douglas Gremmel
Maren Gribkov
M/M George P. Griffis
Fredrick A. Griffith
Mrs. Robert E. Griffith
Maurice E. Gunderson
Carla Jean Haake
M/M Raymond P. Haas
Helen Hackett
M/M Percy W. Hadley
James E. Hall
D/M Frank J. Halvorsen
M/M Willard A. Hamlin
William H. Hamlin
Lyle W. Hammack
Mrs. Charles W. Hammond
M/M John H. Hann
Alison Hansell
Herbert E. Hansen
Harold S. Harding
Virginia F. Harger

Individuals and couples who backed their belief in excellence in education with gifts of \$100 or more during the last fiscal year are accorded membership in The OSU Associates.
This group of alumni and friends

M/M Sidney W. Harper
William G. Harper
Irving Hart
M/M Thomas Hartung
Mrs. A.K. Hastings
Steve Yukio Hasuike
Bert W. Hawkins
Ruth P. Hawkins
Harold H. Head
Terence F. Healy
Joseph L. Heater
Elizabeth Heath
Kenneth W. Hedberg
M/M Dale E. Helikson
Gordon L. Henderson
M/M James C. Henderson
M/M Ernest E. Henry
M/M C. Robert Herrick
Dr. E. Wendell Hewson
M/M Louis H. Hildebrandt
Dr. J. Carver Hill
Dr. Robert V. Hill
Dr. Charles B. Hilton
M/M Alvin D. Hobart
Rev. Arthur L. Hobart
Will Holsberry
Brenda M. Hood
Keith A. Hook
Sandra A. Hope
Dr. Benjamin G. Horning
Thomas B. House
Emily Hout
Dr. C. Warren Howland

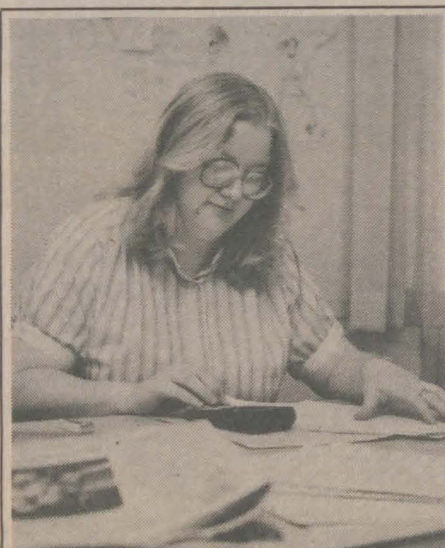

Martha Stillwell, a senior from Prineville, was awarded a \$500 scholarship from the Scripps Howard Foundation in recognition of her work on the OSU Daily Barometer in 1980-81. Martha will work as the Barometer's copy editor during her senior year at Oregon State.

M/M Will R. Hubbard
Robert Henry Hudziak
George R. Hull
Gordon L. Hull
William L. Hulse
M/M Charles A. Humphrey
Debra Rojinia Hunt
Mrs. Thomas N. Hunt
M/M Norman E. Hutton
Grant O. Hylander
M/M Millard W. Ickes
Mrs. C. Paul Irvine
M/M Lee Irwin
M/M Arleigh G. Isley
Dorothy Iverson
Steven Ross Iverson
James M. Jackson
Dr. Thomas L. Jackson
Richard A. Jaenicke
Mrs. Paul Jaquet
Charles A. Jarvie
D/M Ernest G. Jaworski
M/M Stephen C. Jensen
M/M Leonard R. Jernstedt
M/M Everett Johnson
M/M Robert E. Johnson
Victor Johnson
M/M Wilfrid E. Johnson
Alberta B. Johnston
Clarence E. Jordan
Neil M. Jordan
Richard K. Joyce
Donald R. Judson
Don Juno
Harry R. Kallander
M/M Lawson L. Kandra
M/M Richard S. Kearns
Sara Watt Keenan
Fred Kelleway
M/M Terry W. Kelley
M/M Lloyd S. Kellogg
Mrs. Robert Keniston
William S. Kent
Dr. C. Francis Kenyon
M/M Edgar C. Kenyon
M/M Gene R. Kerby
Kathleen A. Kerr
Robert B. Kerr
M/M Wendell H. Kerr
Dr. Paul E. Kifer
Dr. David J. King
Birge W. Kinne
M/M Dale E. Kirk
F. Ernest Kirk
Albert T. Kister
M/M Philip Klupenger
E. Helene Knips
Raymond W. Knudson
M/M George A. Knutsen
Dr. Ardis W. Koester
Daniel P. Murphy
Ronald R. Koskela
M/M Gustav Krause

represents the first level of distinction among donors, recognizing those who desire to give that little extra to benefit Oregon State University. Organization members of The Associates are listed on pages 16-17.

M/M A.G. Naudain
Bernard A. Newcomb
M/M W. Gerald Nibler
Dr. Joseph W. Nibler
M/M C.B. Nichols
M/M Ivan K. Nichols
D/M David B. Nicodemus
D/M E.J. Niederfrank
M/M James D. Nordahl
Ray H. Northcutt
M/M Charles E. Norton
Robert S. Ohling
Lt. Col. Nelson M. Olf
M/M Robert J. Olsen
Geraldine Olson
Richard A. Olson
Thomas D. Opatz
Dr. Owen Dale Osborne
M/M Dennis J. Oshea
Lois McKennon Ott
Haakon C. Oyen
Richard E. Pahre
Dr. David P. Paine
Gregory L. Parker
M/M W. F. Parks
M/M Harold L. Parmenter
M/M Charles L. Parr
M/M Bruce B. Patterson
Harold R. Payne
D/M William G. Percy
Harvey D. Pease
Mrs. Norman C. Pease
John C. Pendleton
Richard L. Pennell
Michele S. Penson
Beatrice Peters
Dr. Bruce A. Peters
M/M Otto F. Peters
Bent E. Petersen
Carl W. Petersen
Paul B. Peterson
M/M John W. Phillips
M/M Lyle R. Phinney
Chester W. Pickens
M/M Robert Loyd Pierce
William Plikington
M/M Allan R. Pinkerton
M/M James B. Pitney
M/M Kenneth T. Place
Thomas K. Plant
Dr. Stephen Edward Pliska
Martha A. Plonk
Dr. Anton Plensek
Dr. Karen R. Pelenske
Lester E. Poole
J. Randall Pope
M/M Milosh Popovich
willard Potts
M/M John S. Prescott
D/M Gordon S. Prewitt
Mrs. Harold M. Puddy
Paul A. Pulliam
M/M J.I. Quatman
M/M Vitzjames Ramsdell
M/M Delbert K. Randall
M/M Lawrence C. Raniere
M/M Boyd L. Rasmussen
Dr. James C. Rawers
M/M George D. Ray
Michael B. Reding
Carroll F. Reeves
Allan H. Reid
Dr. David E. Reid
M/M George R. Reid
M/M Payton Reid
D/M Donald E. Remlinger
M/M Robert O. Rexses
M/M Earl C. Reynolds
Robert Richard Reynolds
Hildred Rice
M/M William H. Richards
M/M James H. Richardson
Harry L. Riches
Leroy E. Rickey
M/M Thomas Rider
Marilyn Hester Ridgley
Marie Rietmann
Lt. Col. Leonard W. Riley
M/M Albert R. Rimbault
M/M G. Truxton Ringe
Dr. John Clayton Ringle
M/M Frederick A. Roberts
W. Wayne Roberts
Joe Robertson
Kenneth L. Robinson
John H. Rock
Cyril C. McKenna
Dr. Milford D. McKimmy
M/M Colan McKinnon
Mrs. De Forest G.
McLucas
M/M Charles Meadows
Robert B. Meadows
John H. Medinger
D/M Thomas R. Meehan
M/M S. Miles Metzger
Robert E. Meyer
M/M F. Bruce Michels
donald Middlekauff
Mildred Miley
Clay C. Miller
Col. Curtis Miller
D. Reed Miller
William R. Millison
Rita Mills
John G. Mingle
Dr. Rodney L. Mirich
M/M Charles F. Mitchell
Robert Mix
M/M Richard L. Moeller
Dr. Therald Moeller
Guy O. Monroe
Mrs. Donald P. Moon
M/M Danford A. Moore
M/M James R. Moore
M/M John W. Moore
Roseleen A. Moore
Edward V. Moran
Dennis James Morgan
D/M Richard Y. Morita
Dr. Marjorie Morray
D/M John Edward Morris
M/M Eugene Y. Morrison
Lloyd A. Moss
William P. Mumford
J. Kenneth Mumford
Daniel P. Murphy
Dr. Joyce F. Nance
Mrs. John Henry Nath

M/M Harvey M. Watt
Dr. Darold Duane Wax
M/M J.K. Weatherford
M/M Glen L. Weaver
Dr. Thomas R. Webb
Dr. Warren L. Webb
M/M Leonard J. Weaver
Oscar F. Weed
M/M John A. Weimar
D/M C.J. Weiser
Mrs. Stewart Weltzman
D/M James R. Welty
M/M William G. Wendell
M/M Paul H. Weswig
M/M Jack Wetie
Rev. Earl A. Whepley
Carol A. Whipple
Dr. John H. Whitmer
M/M William Q. Wick
M/M Harry O. Wiedmaier
M/M Buell E. Wilcox
Robert K. Wild
Robert J. Wilhelm
M/M B. Hughel Wilkins
Calvin David George
Willard
M/M Bill Williams
Lois L. Williams
M/M Melvin H. Williams
Mrs. Pete V.F. Williams
M/M Clyde Williamson
Clayton S. Wills

The following members of the OSU Associates combined their own generosity with that of their employers through the corporate matching gift program.

Frank Augustine
M/M Howard E. Baldwin
M/M Lawrence R. Barnes
Marion M. Barr
Patricia J. Bedient
John W. Bedford
Nancy Biedenweg
M/M Wallace L. Blackburn
Ralph O. Boden
Stephen C. Boughton
M/M Brice L. Brandt
M/M David W. Buckleair
William E. Butler
Robert B. Campbell
M/M Jerry L. Cannon
M/M Steven A. Carroll
M/M Jack Cipra
M/M Robert R. Deardorff
Kenneth D. Dobbin
Harry Leon Durrie
M/M Jarl R. Engberg
Dale P. Erickson
Lee Gordon Findley
Alan E. Fischbach
James H. Fleming
David S. Fukuda
Richard B. Gabriel
George A. Grilley
Judith Guist
Harold E. Halfinger
M/M Allen H. Haller
M/M James S. Hallin
M/M James E. Harner
John W. Hefler
Arthur Heimann
Conrad Heintzelman
Robert W. Hermesen
M/M Allen W. Hewitt
M/M Robert H. Hoddle
Patrick C. Hughes
Herbert H. Jansen
Paul Jarvis
Linda S. Kelly
Richard D. Kinslow
M/M Howard G. Kinzey
George S. Kukuček
James W. La Vance
William Lee
M/M George B. Leonard
M/M Harold A. Mackin



Dick Joyce of the Oregon Association of Nurserymen peers through the dust as he readies the grounds of the OSU Conference Center for plantings. The nurserymen coordinated the landscaping of the center's grounds, a huge undertaking which represented more than \$65,000 in donated materials and volunteer labor.

Companies' Matching Gifts

Abbott Laboratories
Clyde Saylor, Jr.

Aerospace
F. E. Augustine
S. R. Breshears
C. G. Erickson
M. S. Mims

Aetna
Robert De Young
E. L. Eberhardt

Alcoa
William Reynolds

Allied Chemical
Theodore Brown
Robert Tagg

Amam
William Utterback

American Can Company
William Cowing
Donald Fortune

AMFAC
Stephen Bailey
Allen S. Hall
Gordon Lowel

AMOCO
William B. Hanson

Arthur Andersen & Co.

Clifford Barry
Patricia Bedient
James Callahan
Jack Cipra
Betsy Crudele
Dave Dutton
Robert Edwards
James Estes
John Evans
Sandy Haskins
Sally Krogh
James LaVance
Stewart Peterson
Garold Swan
Norman Thomas

Arthur Young Foundation
Frank Eisman

Atlantic Richfield
Hollis Dole
William H. Hamlin
Becky Pfanner
E. T. Shawl
Dennis Tower
S. G. Vail

BANKAMERICA
Diane Hall
Opal Jarmon
Jack Sanders

Bank of California
Edward Carpenter
Bankers Life
William Sizer

BASF Wyandotte
Hans von Amsberg

Bechtel
Douglas Brown
William M. Ellis
Malcolm Friedman
D. W. Halligan
John Hefler
Keith A. Hook
Burton Lex
Frank Ortman
R. L. Polvi
Peter Richey
T. C. Valenzano

Bell Laboratories
Helen Carlson
George Dague
Dean Gillette
P. T. Rux
John E. Smathers
David Van de Pol

Bendix
Karanam Veerabhadra

Boeing
Ronald Basinger
Donald Capron
Marvin Elbon
James Husband
Floyd Loomis
Junior Hagaki
Harry Oman
William Reinhart
G. Truxton Ringe

Boise Cascade
Brice Brandt
Wallace Cory
Jack Decker
Roy C. Elmgren
Craig Fletcher
Gordon Henderson
Will Storey
Randy Paul Van Prooyen
Robert Warren

Bristol-Myers
Merril K. Hval

Burlington-Northern
Roger Gray
Don Nettleton

Burroughs-Wellcome
Barnett C. Howard

Carter Hawley Hale Stores, Inc.
Karen Pardoe

Castle & Cooke
Robert Furer
C. Frank Leceister
Linda Mentzer
Charles Palmquist
William B. Wooton, Jr.

Caterpillar
Harold Dyer

Celanese
Charles Hilton
Jerry Unruh

Champion International
William E. Butler
Larry Ismert
Thomas Schrum, Jr.
Barrat Scott
Robert Winnop

Chevron
Robert Beckwith
Judith Bisonett
Donald Bower
John Clyde
H. Melvin Cowen
Jenny Bartells Downing
Harrison Evans
Lewis Frederickson
Ronald Gabrielson
Frank Godsey
John Grotefend
Jack Hadley
D. F. Hatton
Paul Hamer
Herbert Jansen
Louis Kapek
Linda Kelly
Ralph Kirby
F. F. Knapp
David Koning
Ralph Lowry
Alan McCallister
R. A. McClanathan
LeRoy McCloskey
John McLucas
John Medinger
John Moffitt
Charles Petty
Robert Pohl
Robert & Mary Proctor
Kenneth Smith
Charles Stronach
William Thomas
Larry & Jean Watson
Jacquelyn Wilson

CIT Foundation
William Stoebig

Columbia Gas System
R. C. Austin

Combustion Engineering
George Kukuchek

Container Corp.
Robert Kussman
James Hamner

The Continental Group
Joe Lucarelli
Charles Norton

Coopers & Lybrand
Philip Juckeland
Les Mottau

CPC International
Kenneth Ackles

Crocker National Bank
Mrs. David Dillon
Betty Lattie
Robert Peltz

Crown Zellerbach
D. E. Abrahamson
Robert Alexander
Colleen Bullock
Richard Carter
William Christy
C. B. Clarke
L. E. Coulthard
F. G. Deckebach
E. W. Emmett
J. B. Fulton
Douglas Gilbert
Kenneth Gjovik
M. V. Greig
L. Grant Harter
H. E. Hefliger
B. K. Martin
Elmer C. Mays
H. B. Mellors
Robert Olsen
G. L. Warren
S. H. Watkins

Dana Corporation
Herman Grafe

DeKalb
John Bedford

Del Monte
Kenneth W. Hodges

Diamond International
Robert A. Wheeler

Dillingham
T. D. Opatz

Dow Chemical
Roger Gohrband
R. W. Lundeen
Keith McKenna
P. D. Schrader
Lawrence Schroeder

Dravo Corporation
George Rose

Dun & Bradstreet
Betty Willmschen

Ernest Gallo Foundation
Nancy Biedenweg
James E. Coleman

Eli Lilly & Company
Paul Berger
David Fukuda

Equitable Life Assurance Society of the United States
G. Martin Blakely
Virgil Cavagnaro
Donald Pullin

Exxon
David & Glenda Buckleair
Raymond & Greta Brooks
Robert Deardorff
John W. Erickson
Dirk Gombert, III
Robert Hudziak
Lonny Kelly
Robert Leidig
George Leonard

The OSU Foundation's matching gift program attracted much higher participation in 1980-81. The number of individuals participating nearly doubled, and the number of companies involved also increased.

Many Oregon Staters work for companies which gladly match, double or even triple eligible employee gifts made to educational institutions. If your

company is not listed below, you can learn if it has a matching gift program by inquiring at your personnel office or by contacting the OSU Foundation in the Administrative Services Bldg. on the campus.

The Foundation sincerely thanks those companies with the foresight and philanthropy to participate in the betterment of higher education.

Louis Snyder
Mark Ikard Spencer
Gary Ward

Far West Federal Savings
Wayne Richards

Fireman's Fund
Bonnie Schafer

First Interstate Bank
Sterling Allen
William Crocker
Richard Gettman
Fred Joehneke
Gary Lawrence
Ronald May
C. Douglas McGregor
Richard Murphy
Christine Normandin
Paul Pulliam
Stanley Sackett
Lyman Seely
Charlotte Siebert
Ray Slaughter

Fluor Foundation
A. C. Burlingham
Robert Campbell
Shirley Frisbie
Barry McElmurry
Richard Patterson
Robert Tonnesen

FMC
Daniel Young

Gillette
Milton Harris

GTE Lenkurt
Delmar Evans
Paul Jarvis
Edward King

Gulf Oil Company
Raymond Galvin
E. C. Lindenberg
Clair Pepper
Sam Regier

Harris Foundation
Keith Dickey
Lena Harrison

Hartzell Foundation
D. S. Montgomery

Hawaiian Telephone
Gary Kobayashi
John Wilson

H. J. Heinz
Thomas Ferguson
Ann Gosmeyer
Linda Tiffany

Heublein Foundation
Lynn S. Hill

Hewlett-Packard
Allen Bates
Clifford Gordy

International Paper Co.
Gerald Broadhurst
Meredith Davis
Charles Foster
Robert Rexes
David Rockwood

ITT
Robert Larkin
Thomas Parkman
Joel D. Reynolds

John Deere Foundation
Joe Cameron
George Grilley
R.A. Howell
William Hubbard
Bob and Kay Pierce

John Hancock
Terry Coryell
Elwood Kintner

Johnson & Higgins
Susanne Rennie

The Jostens Foundation
Bruce & Janice Patterson

Kearney
James Ranson

Kennedy/Jenks Engineers, Inc.
Robert Beaumont

Monsanto
J. P. Carstensen
John P. Lynch
J. C. Ross

Moore McCormack Resources
George Peterson, Jr.

Morrison-Knudsen
Diane DeGroot Alexander
Lawrence Barnes
Thomas Gaskirk
Frank S. McGarvey
Lewis Spencer

Motorola
Richard Pratt

Mutual Life Insurance Co. of New York (MONY)
Jean B. Coughlin

Nalco Chemical
Otton Hudrik

NCR
Jay McFarling
Mark Thomas

Northwestern Bell
Joyce Stockinger

Northwestern Mutual Life Insurance Co.
Thomas Hallstrom

The Ralph M. Parsons Company
John R. Anderson
Robert Carlson

Ralston Purina
Debra K. Mann
Barbara Radimak
Albert Yungen

Reliance Electric
Michael Diehle

Reynolds Metals
Victor Ten Eyck

Rockwell International
Pen C. Chou
Donald Cockeram
Laurence Dunklee
Glen Funamura
G. K. Hawley
Charles Meechan
Wayne Russ

Roim Corporation
Lee Findley
Wes Harrison
Douglas Smith

Rust Engineering Company
Ward Sherman

Safeco Insurance Company
Bruce Bailey

Sanders Associates
John R. Jacobson

Seafirst
Nancy Waud

Shell
Frank Biasca
Howard Cameron
S. W. Chaffey
Delbert Day
Preston Drew
F. D. Moss

Skinner Foundation
Roy Ballinger

Smith-Kline
John Vossen

Southwestern Bell
B. T. Seymour

Spectra-Physics
David McEachron

Standard Insurance Company
Peter Behr
Dennis Daugherty
Frank Dentel
Robert Hardin
Herbert Hill
John Jarboe
Gary Ridder
Wayne V. Roberts
Barnes Rogers
Donna Setterberg
Alan Thompson
Benjamin Whiteley
Richard J. Wilkinson

Stauffer Chemical Company
Elton Layman
John Tryon

Suburban Propane Gas Corp.
William G. Wendell

Syntex
Ted Fowlks

3-M
Steven Slavens

Tektronix
Francis Anderson
Robert Arneson
R. S. Bateman
Dale Betz
Wallace Blackburn
Kenneth Bock
Steve Boughton
John Bowne
Robert Burdin
marlow Butler
Raymond Cappelli
Juanita Chambers
Albert Crane
Clyde Dearthoff
Dan Denham
James Diven
Robert Dueltgen
John Duff
Harold Fries
Bruce Hamilton
Raymond Hare
Mrs. Don Heard
George Hull
Pedro Janowitz
Murlan Kaufman
Barbara Kingsland
Thomas Kloos
Kimberlee Langeler
Betty Levy
Daryl Lovro
Nanette Lowery
Ronald Madison
Judith Meneghin
Kwaku Mensah
Bill Mumford
Eugene E. Paul
Jack Pestaner
Robert Porter
William Prime
Richard Schmidt
Eugene Single
David Soine
Annette Spickelmier
William W. Strong
Melvin Swire
Frederick Tinker
Richard Walker
Gene Wall
Vern Webber
Russell Weeks
Cho-Nang Yuen

United Airlines
R. E. Johnson
Sara Watt Keenan
Edward Liesse
Elaine Sato

United Engineers
Robert P. B. Simons
Dennis Spore

United Technologies
Vaughn Abbott
Robert Hermesen
George Jacobs
John Wessels

Universal Foods
Keith Trammell

UpJohn
Charles Buxton
Leonard Singhouse
Addison Slack
Kathy Ward

UPS
Chester Thayer

Warner-Lambert
Vicki Schrum

Washington Mutual Savings Bank
Ann Kirkpatrick

Washington Post
John Cullicott

Watkins-Johnson
Robert Huddle

Wausau Insurance Company
Wm. K. Deeks
Donald Johnson
A. M. Schoenfeldt

Wells Fargo Bank
Jay Boatwright

Western Electric Fund
V. J. Addonizio
L. B. Trimble

Westinghouse
R. E. Blasen
K. D. Dobbin
W. A. Eisenbarth
W. Lee
S. F. Mauser
Carleton Rutledge

Willamette Industries
Wm. Affolter
Loretta Buchner
Charles Carlborn
Richard Clark
Marvin Coats
John Davis
Lyle Drago
David Fuller
Lawrence Givens
Gary Johnston
C. W. Knodell
Gene Knudson
Don McNeill
Sharon Moye
Rex Pemberton
Max Ross
Robert Staton
A. J. Steinmeyer
Arthur Stevens
John Timm
Rodney Waddell
Jane C. Wickwire
Donald Wimer

Xerox
Ben Sato



Ruth Stiehl, director of the Educational Media Center, checks the operation of a TRS-80 micro-computer donated to the School of Education by Michael Sun of Corvallis. The computer and related equipment will be used to enhance teacher education programs at OSU.

Ford Motor Company
R. D. Berry
S. H. McKeen

Foremost-McKesson
Frances Malick

The Foxboro Company
George Ballard

G. D. Searle & Company
Grant Schoenhard

Gallagher Real Estate
Mr. & Mrs. T. Lynn Gallagher

General Dynamics
Herbert Meier

General Electric
R. W. Bailey
George Cox
H. H. Elliott
Richard Johanson
Wilfrid Johnson
Grant Imper
F. Ernest Kirk
Raymond Rofini
Richard Rosenbaum
D. C. Sebell
Rodger York

General Foods
Gordon Follette
Bernard Ruddock

General Mills
Mercedes Bates

General Telephone
D. R. Campbell
Frank Mellory

Georgia Pacific
H. E. Baldwin
Susan Banton

Betty Cowan
Ione Crandell
Barbara Edwards
James Fleming
Judy Gulst
Charles Jarvie
Robert Meadows
Erwin Schiewert
Sherry Sisson
Michael Watson

Honeywell
C. R. Abbey
John Baird
Marilyn Rohe Morgan
James Waymire

Hughes Aircraft
Gary Allen Bates
Forrest Eggman
Richard Greenblatt
Wallace Hein
Jack Pratt
Eugene Schmidt
Kazuaki Shintaku

IBM
J. D. Bauer
D. R. Camp
A. E. Fischbach
J. F. Johannes
W. B. Johnson
N. S. Kumura
C. H. O'Neil Schroeder

Illinois Bell
Gordon Winks

Industrial Indemnity
W. R. Wrahtz

International Flavors & Fragrances
David Withycombe

International Multifoods
Janet Ferguson

Kerr-McGee
William T. Short

Kimball & Company
Sara Hart

Kimberly Clark
Vaughn Willoughby

Kraft
David Henning

Marathon Oil Company
Eric Potter

Marsh & McLennan
Ralph Boden

Martin-Marletta
Marion Barr
Rainer Koenig

Maytag
Arthur Heimann

Merck Company Foundation
Charles B. Leonard
Errol S. McKinney
Walther Ott
Howard Perttula

Metropolitan Life
Carolyn Ward

Midland-Ross
M. Wayne DeMerritt

Mobil Foundation
Edward S. Boyer
D. P. Erickson
H. A. W. Kidd

Mohasco Memorial Fund
Hester Turner

Northwest Orient
Harold Ball

Owens-Corning Fiberglas
Byron Gavernick

Owens-Illinois
Steven Carroll
Charles Thomas

Peabody International
John Moore

Peat, Marwick & Mitchell
Larry Cushing

Pennzoil
David Blake

Phillips Petroleum
David S. Burr
Robert Carlisle Lutton
William L. Young

Playboy Enterprises
Conrad Heintzelman

Pottlatch
Lester Mulkey, Jr.

PPG Industries Foundation
Robert P. Suman

Price Waterhouse
Judy Hill
Michael McKay
Neal Rae

The Prudential Foundation
John Gallagher

R & W Engineering
Mr. & Mrs. Harry Reeder

Support from Organizations

President's Club Corporate Affiliates

Associated General Contractors of America
CH2M Hill, Inc.
Cascade Federal Savings & Loan Association of Corvallis
Chevron USA, Incorporated
Citizens Bank of Corvallis
The Clothes Tree
Equitable Savings and Loan
Eugene Water and Electric Board
First Farwest Corporation
First Interstate Bank of Oregon
Floating Point Systems, Inc.
General Construction Company
The General Foods Fund
Jantzen, Incorporated
Oregon Production Credit Association
Pacific Power & Light
Portland General Electric
Tektronix Foundation
Tektronix, Incorporated

Dean's List

A-dec
AAUW — Bend
AAUW — Reedsport
Aerospace
AFMS Scholarship
Aid Assn. for Lutherans
Albert E. Harris Schol.
Alcoa Foundation
Alpenrose Dairy
Altrusa Club of Portland
Alumni Association
American Officers Wives Club
American Can Co.
American College Testing Program
American Diabetes Assn. Inc.
American Institute of Architects
American Institute of Chem. Engrs.
American Legion Auxiliary — Portland
American Society of Civil Engrs.
Amfac Inc.
Amoco Foundation Inc.
Anadromous Inc.
Arcata Lumber Co.
Arco Oil and Gas Co.
Argus Enterprises
Armour and Co.
Arnold and Associates
Arthur Andersen & Co.
ARW Foundation
Asarco Foundation
Ashland Senior High School
ASOSU
Associated Foundations Inc.
Atlantic Richfield Foundation
Autzen Foundation
Babler Brothers Inc.
Baker Production Credit Assn.
Bank of California
Bartholomew Family Schol
Battelle Memorial Institute
Beatrice L. Gallaspy Trust
Beaverton Masonic Lodge
Bechtel Foundation
Beneficial Foundation Inc.
Benton County Barr Assn.
Benton County Foundation
Bernice P. Irwin Schol.
BF Foundation
Bingham-Willamette Co.
Bishop Estate Schol.
Blue Angels Hospital Aux.
Blue Mountain Potato Growers Assn.
Boeing Co.
Bohemia Foundation Inc.
Boise Cascade Corp.
Boys Town
BPOE — Brookings
BPOE — Corvallis
BPOE — Independence
BPOE — Klamath Falls
BPOE — Pendleton
BPOE — Portland
BPOE — Silverton
BPOE — Springfield
BPOE — Tillamook
Britt Memorial Scholarship
Brooks Resources
Burlington Northern Foundation
Burns Lions Club
CARE
Cabrillo Booster Club
California Garden Club Inc.
Cap Hedges & Associates
Capitol Concrete Block Co.
Carle Conway Schol. Fund
Carpenter School District
Carrs Quality Centers, Inc.
Carruth Trust
Cascade Federal Savings Loan
Castle & Cooke Inc.
Central Oregon Production Credit Assn.
Central Point School District
Champion International Foundation
Chemical Systems Division
Chevrolet Motor Division
Chevron Co.
Chiles Foundation
Chintimini Kennel Club
Chubb Foundation
CH2M-Hill
Cities Service Oil Co.

Citizens Bank
Citizens Valley Bank
Clara Hanley Scholarship Fund
Clark Foundation
Class Reunion
Clatskanie High School
Clatsop County Board of Realtors
Clorox Co.
Club Managers of Oregon
COBI
Collins Foundation
Community Service Club of McMinnville
Confederated Oregon School Administrators
Conroy Packing Co.
Coopers & Lybrand Foundation
Coos Bay Lions Club
Coronado Womans Club
Corvallis Community Calendar
Corvallis Education Assn.
Corvallis OSU Womens Symphony
Crater High School
Crescent Valley
Associated Students
Criswell Scholarship Fund
Crocker National Bank
Crown Zellerbach C2L Inc.
Degree of Honor Protective Assn.
Del Monte Corp.
Dellotte Haskins & Sells
Delta Gamma Foundation
Demaray Scholarship Fund
Devco Engineering Inc.
Diamond Laboratories Inc.
Diamond Shamrock
Digital Equipment Corp.
District Four Education Corp.
Dow Chemical Co.
Dow Jones & Co. Inc.
Dutch Stover Award
E. Easly Scholarship
E. I. Dupont Denenmours & Co.
Eagle Point High School
Edward A. Mellinger Education Foundation Inc.
E. J. Gene Carlson Memorial Scholarship
El Nido Chapter — ABWA
Electro Scientific Industries Inc.
Elks National Foundation
Elmer Bankus Memorial Schol. Fund
Emmert Industrial Corp.
Equitable Life Assurance Society
Eugene Water & Electric
Evans Products Co.
Evans Scholarship Foundation
Exxon Education Foundation
Exxon Production Research Co.
Federal Cartridge Corp.
Fenner Barnhisel & Morris
First Far West Corp.
First Interstate Bank
Floating Point Systems Inc.
Fluor Foundation
FMC Corp.
Foreign Mission Board
Foundation Stone
Fred Hodecker Inc.
Fred L. Strang Trust
Freightliner Corp.
Gables Restaurant
Gannett Newspaper Foundation
Garys Greenhouses
General Dillingham Produce Schol.
General Electric Foundation
General Foods Fund Inc.
General Mills Foundation
General Teamsters — Anchorage
Georgia-Pacific Foundation
Gertrude L. McRae Schol.
Gibbet Hill Foundation
Gillette Co.
Grand Chapter of Oregon OES
Grange Insurance Assn.
Grants Pass Public Schools
Greek Orthodox Community of Oregon
Gresham Union High School
Grow & Show Garden Club
Guy F. Atkinson Co.
Halton Tractor Co.
Hanson Scholarship Trust
Hawaii Pharmaceutical Assn.
Hewlett Packard
Hillsboro Senior High School
Hitchman Foundation
Hoedle Schol.
Home Federal Savings & Loan
Hotel Association of Portland
Houston Oil & Minerals
Hubbard Farms Charitable Foundation
Hughes Airwest
Hyslop Research Memorial
Hyster Company
IBM
Ida M. Pope Scholarship Fund
Idaho Forest Industries
Charitable Foundation
Industrial Plastics Inc.
Ingredient Technology Corp.
Intel Corp.
Intl. Agency for Research on Cancer

Small businesses, large corporations, foundations, fraternal groups, professional associations — organizations of all kinds and sizes provided significant support to Oregon State University in 1980-81.

These two pages demonstrate the breadth of support given the university by organizations. All gave generously, and many were deservingly extended membership in the OSU Presidents Club, the Dean's List, The OSU Patrons and

The OSU Associates because of the unusually high level of their generosity.

Among the largest donors to the Foundation in 1980-81 were the M. J. Murdock Charitable Trust, which contributed more than \$470,000 to the OSU Conference Center construction project; and the Kellogg Foundation, which gave more than \$705,000 to the OSU Foundation for the Western Regional Rural Development Commission, a six-state cooperative working with 4-H in leadership development projects.

Intl. Brotherhood of Teamsters
Intl. Business Machines Corp.
Intl. Order of Rainbow Girls
Intl. Paper Co.
Intl. Seeds Inc.
ITT Rayonier Foundation
J. E. Beck Co.
Jackson County Alumnae Assn.
Jackson-White Student Aid Fund
Jantzen Inc.
John L. Gary Schol.
Johnsons Wax Fund Inc.
Josephine County Young Farmers
Josephine County 4-H Leaders
Junior Achievement
Benton-Linn Counties
Julia Zumwalt Scholarship Fund
Julian N. Cheatham Foundation
K. E. McKay of Coos Bay
Kaiser Aluminum
Kearney National
Keller Corp. Inc.
Kiwanis Club of Corvallis
Kiwanis Club of Newport
Kizer & Son Inc.
Klamath County Cow Belles
Klamath Production Credit Assn.
KLOO Radio
Krueger Development
Lamb-Weston Inc.
Lane County 30-States
Lane Electric Cooperative
Lloyd Corp. Ltd.
Lochmead Dairy
Longview Fibre Co.
Louisiana-Pacific Corp.
Lutheran Brotherhood
M. J. Murdock Charitable Trust
Marathon Oil Co.
March of Dimes — Tillamook County
Marine Corp. Schol. Foundation
Marion McCarrell Scott Schol.
Martin L. King Schol.
Martin Marietta Aluminum Inc.

Milk Industry Foundation
Millar Scholarship Fund
Milo W. Bekins Schol. Foundation
Milwaukee Chapter UNICO Foundation
Mint Industry Research Council
Mobil Oil Corp.
Mock Perpetual Memorial Schol.
Modern Woodman of America
Monsanto Co.
Moorman Manufacturing Co. of California
Morrow County Education Assn.
Morse Brothers Inc.
Multnomah Angler & Hunter Club
Mutual of New York
Naico Chemical Co.
National 4-H Council
Natl. Association of Chain Drug Stores
Natl. Association of Secondary School Principals
Natl. Council of State Garden Clubs
Norden Labs Inc.
Northwest Area Foundation
Northwest Fur Breeders Cooperative
Northwest Livestock Production Credit Assn.
Northwest Marine Technology Inc.
Northwest Natural Gas Co.
Northwest Plant Food Assn.
Oliver W. Storer Schol.
Omark Industries
Optimist Club of Salem
Order of Antelope Foundation
Oregon Assn. of Nurserymen
Oregon Cattlemens Assn.
Oregon Community Foundation
Oregon Dairy Industries
Oregon Extension Assn.
Oregon Filbert Commission
Oregon Home Economics Assn.

Oregon Turkey Improvement Assn.
Oregon Veterinary Medical Assn.
Oregon-Washington Carpenter Employers Apprenticeship
Oregon Wheat Growers League
Ore-Ida
OSU Book Store Inc.
OSU Folk Club Thrift Shop
OSU Mothers Club
OSU Mothers Club Coos Bay-North Bend
OSU Mothers Club Eugene-Springfield
OSU Mothers Club Klamath Basin
OSU Mothers Club Mid Columbia
OSU Mothers Club Montana
Pacific Egg & Poultry Assn.
Pacific Northwest Bell
Pacific Northwest Life
Pacific Power & Light Co.
Pacific Section TAPPI
Panhellenic Assn.
Panhellenic — Portland
Patrick Schol. Fund
Payless NW Inc.
Peat Marwick Mitchell Foundation
Peco Inc.
Pendleton Production Credit Assn.
Pennwalt Foundation
Peter Kiewit Sons Co.
Phi Kappa Theta
Phillips Petroleum Co.
Pi Sigma Epsilon
PIMA — Pacific Coast
Plumbing Heating & Cooling Ind. Foundation
Pope & Talbot Inc.
Portland Baseball Umpires Assn.
Portland General Electric
Portland Public Schools
Portland Rose Festival Assn.
Portland Wire & Iron Works
Precision Castparts Corp.
Press Publishing Co. Inc.
Publishers Paper Co.

Rotary Club Brookings
Rotary Club Coos Bay-North Bend
Rotary Club Forest Grove
Rotary Club Kodiak
Rotary Club Lake Oswego
Rotary Club Nome
Rotary Club Pendleton
Rotary Club The Dalles
Rotary Club Wilsonville
S & H Foundation
S. W. Service Assn.
Salem Hospital Auxiliary
San Joaquin Delta College Trust Fund
Scripps-Howard Foundation
Sears Roebuck & Co.
Serv Best Foods Inc.
Shell Companies Foundation
Sierra-Cascade Logging Conference
Silverton Union High School
Southern Oregon Production Credit Assn.
Society of American Foresters
Society of Exploration Geophysicists
Sohio Petroleum Co.
South Willamette Broiler Growers Assn.
Sperry-New Holland
St. Andrews Society
St. Regis Paper Co.
Standard Insurance Co.
Standard Oil Co. of California
Starker Forests
Starr Intl. Charitable Trust
State Farm Insurance Co.
State of Delaware Postsecondary Education
State Savings & Loan Assn.
Stauffer Chemical Co.
Steinbach Foundation Schol. Fund
Steiner Corp.
Stevens Division Inc.
Stretch & Sew Inc.
Stuchell Schol. Fund
Supreme Emblem Club
SVHE Gem Project
Swan Wooster Engineering Inc.

United Way — Columbia-Willamette
University of Wisconsin
Upjohn Co.
US National Bank
US Submarine Veterans
US Tobacco Co.
Von Der Ahe Schol Fund Trust
W. K. Kellogg Foundation
W. R. Gamble Engineering
Walter Edwin David Schol. Fund
Walter H. & Beatrice Beane Trust
Washington University in St. Louis
Washington County 4-H Leaders
Watts Foundation
Watts Memorial Fund
Wauna Federal Credit Union
Webster Orthopaedic Medical Group
Western Golf Assn.
Western Kraft Paper Group
Western Oregon Livestock Assn.
Western Rod & Reel Assn.
Westwind Restaurants Ltd.
Weyerhaeuser Co. Foundation
Wheeler Foundation
Willamette Industries Inc.
Willamette Production Credit Assn.
Women of Elk
Woodbury Schol.
Yamhill County 4-H Leaders Assn.
Zehntbauer Foundation
Zimmerman Foundation
Zonta Club of Coos Bay

Extension Home Economics Advisory Committee
Flying Feather Orchard Inc.
Foundation Rotary Club EP & LD
Fraternal Order of Eagles — Redmond
French Government
G. D. Searle
Gamma Delta
Gellor Insurance
General Telephone
Gulf Oil Foundation
Hamley & Co.
Honeywell Fund
I-Z Enterprises Inc.
Intl. Food Service Exec. Jefferson County 4-H
John Deere Foundation
Josephine County Alumni Advisory Committee
Junction City BPW
Kansas 4-H Foundation
Keizer Elks Lodge
Kimball & Co.
Kiwanis Club Gilde
Kiwanis Club Klamath Falls
Kiwanis Club Lebanon
Klamath County Junior Miss
Knappa High School
Knights of Columbus
Kodiak Borough Education Assn.
LaGrande High School Student Body
Mayo Foundation
Miss Oregon Pageant of Seaside
Morrison-Knudsen
Morrow County 4-H Club Council
Mountain Home Officers Wives Club
NCO Wives Club Schol.
Nestucca Booster Club
Nichols Bros. Boat Builders
Nome Education Assn.
North Bend Education Assn.
Northwest Food Processors Assn.
Ocean Spray Cranberries Oregon Assn. of Conservation Districts Auxiliary
Oregon Assn. of Colored Women
Oregon Chapter of American College Nursing Home Administrators
Oregon Federation of Womens Clubs
Oregon Great Decisions Council
Oregon Quarter Horse Assn.
Oregon State Holstein Assn.
OSU Mothers Club Hillsboro
OSU Mothers Club Junction City
Owens-Illinois
Parent Teacher Assn.

OSU Patrons

Agricultural Picnic Committee
Altrusa Club — Albany
Altrusa Club — Pendleton
American Legion Auxiliary — Burns
American Legion Auxiliary — Cannon Beach
Bank of Oregon
Bell Laboratories
Benj. Franklin Federal Savings & Loan
Benton County Showmen
Benton County Medical Auxiliary
Boise Cascade Fund Inc.
BPOE — Albany
BPOE — Florence
BPOE — Grants Pass
BPOE — Joseph
BPOE — LaGrand
BPOE — Lincoln
BPOE — The Dalles
Brookings Emblem Club
Cable TV Corp.
Carbonit Exploration Inc.
Carl. M. Saltveit Schol.
Carlton Yamhill Lions Club



Professor John Mingle revs up a \$22,000 lift truck donated to the Foundation for the Mechanical Engineering Department last winter by the Hyster Co. of Portland. The truck serves a dual purpose as an educational tool for students in mechanical equipment design and as a "work horse" for the department's shops.

Max C. Fleischmann Foundation
Max D. Tucker Scholarship Fund
Mazama High School
McMinnville Lions Club
Medford Senior High School
Medical Research Foundation of Oregon
Meier & Frank Co.
Merck Co. Foundation
Mertie Stevens Trust
Michael J. Frey Memorial Schol.
Mid-Columbia Production Credit Assn.
Mid-Willamette Valley Manpower Consortium
Mildred Litster Schol. Trust

Oregon Horticulture Society
Oregon Hotel & Motel Assn.
Oregon Logging Conference
Oregon Newspapers Foundation Inc.
Oregon Orchardgrass Seed Program
Oregon Partners of Americas
Oregon School Employees Assn. — Eugene
Oregon Sheep Commission
Oregon Sportswriters Assn.
Oregon State Chapter PEO Sisterhood
Oregon State Elks

R. M. Wade & Co.
Ralston Purina Co.
Ray Foundation of Montana
Raymond Scholarship Rears Manufacturing Co.
Red Baron Pizza
Redmond High School
Restaurants of Oregon Assn.
Riviera Motors Inc.
Rockefeller Foundation
Rockwell International
Rogue Valley Veterinary Medical Assn.
Rohm & Haas Co.
Rollins Burdick Hunter
Roseburg Paving Inc.
Roseburg Senior High School
Rotary Club Albany

S2 Contractors Inc.
Tektronix Inc.
Teledyne Charitable Trust
Teledyne Wah Chang
Tenneco Inc.
Texaco Inc.
The Dalles Booster Club
The Dalles Clinic
Thompson-Hayward Chemical Co.
Thos. Iseri Produce Co.
Thunderbird Motor Inn
Tinker Foundation Inc.
Touche Ross & Co.
Umpqua Youth Inc.
UNESCO
Union Oil Co. of California Foundation
Union Pacific Corp.
Union Pacific Railroad Co.
United Technologies Corp.

Catholic Daughters of America
Celanese Corp
Cenex Farmers Union
Charleston Parent-Teacher Organization
Chiloquin Lioness Club
Clatskanie Kiwanis
Cockerline Memorial Fund
Coleman Ranch Inc.
Columbia Lab Inc.
Community Scholarship Program Atherton
D. Douglas Fund
DeMolay Foundation Inc.
Diamond Fruit Growers Inc.
Dillingham Corp.
Ebasco Services Inc.
Eli Lilly & Co.
Enterprise High School

PEO Sisterhood Chapter CK
PEO Sisterhood Chapter CX
PEO Sisterhood Chapter EO
Plymouth Garden Club
Plywood Pioneers Assn.
Portland Chamber of Commerce
Pritchett Enterprises
RCA
Sammys Restaurant
Sandy High School
Silver Eagle Industries
Soil Improvement Committee
St. Elizabeth Hospital Auxiliary
St. Marys High School
Rotary

Svenson Cooperative Assn.
Sweet Home Community School.
Teachers Education Schol. Fund
Thrift Shop Defense Language Institute
Travelers Insurance Co. Tri Valley Schol.
TRW Foundation
Umatilla County 4-H
United Airlines
United Engineers & Constructors Inc.
Wallowa County Cowbells
Walnut City Kiwanis
Washington County Home Extension
Westinghouse Educational Foundation
Westinghouse Electric Corp.
Yoncalla Lions Club
Zidell Explorations, Inc.

OSU Associates

A. H. Robins Co.
A. J. Lynch & Co.
Abbott Laboratories Fund
Acco Feeds
Alcor Inc.
Alsea High School
Arthur Young Foundation
Astoria Emblem Club
Away Travel Service
Bank of American Foundation
Benson Tech Student Body
Benton County Bank
Blythe Drapery
Bolz Pelting Service
BPOE — Baker
BPOE — Burns
BPOE — Keizer
BPOE — Milton-Freewater
BPOE — Newport
BPOE — Salem
Capitol Farms, Inc.
Champion Intl. Corp.
Charlotte Wise Schol. Fund
Clearview Gardens Rabbitry
Colton Foothills Grange
Columbia Gas System Service Corp.
Corvallis Folklore Society
Corvallis Gazette-Times
Corvallis Woman's Club
Crocker Farms
Davidson Industries Inc.
Deer Creek Home Study Group
Deer Island Stock Ranch
Delta Kappa Gamma Society
Deschutes County Homemakers Advisory Committee
Dun & Bradstreet
Edstrom Industries Inc.
Electrical Womens Round Table
Elkhorn Rabbitry
Emerald Empire Rabbit Breeders
Eugene Register-Guard
ExNewsboys Assn. Schol.
Falk Farms Inc.
FFA Northwest District
Firemans Fund Insurance Co.
FMC Corporation Foundation
Gallo Glass Co.
GTE Sylvania
H. L. Riches & Sons Inc.
Hall Crane Service
Hawaiian Telephone Co.
Hayden Island Inc.
Hise Studio
Hoo Hoo Club of Portland
Hood River Emblem
Hughes Aircraft Co.
Illinois Bell
Illinois Valley Garden Club
Instituto Oceanografico Intl. Paper Co. Foundation
Ivy Rents Scaffolding
John Deere Co.
Kaiulani Home for Girls Schol.
Kamehameha Activities Assn.
KATU Television
Kiwanis Club of Holladay Park
Lebanon OSEA
Leupold & Stevens Inc.
Lower Klamath Seed Co.
Lyons Restaurant
Madras Senior High School
Malheur City Onion Growers
Marion County Extension Study Group
Marshfield High School
Mary L. Thompson Scholarship
McNary High School
Medford Coca-Cola Bottling
Mid Valley Greenpeace
Mid Valley Rabbit Breeders
Milne Construction Co.
Milwaukie Rod & Gun Club
Miss Clatsop County Schol.
Mistletoe Extension Unit
Martin L. King Progressive Womens Club
Money Tree
Mortgage Bancorporation
National Womens Relief Corp.
Nendels
New Hope Home Extension Unit
Newport Loyalty Days and Sea Fair Festival Assn. Inc.
North American Controls

Oak Park Farms Inc.
OBrien Dental Lab
Ocean Foods of Astoria
Oregon Junior Jersey Cattle Club
Oregon Regional Sweet Cherry Commission
Oregon Veterinary Medical Assn. Auxillary
OSU Mothers Club
Umatilla
Pacific Bulb Growers
Peabody Intl. Corp.
Phi Kappa Phi
Phoenix High Scholarship Fund
Pioneer National Title Insurance Co.
Platts Island Dairy
Polish Womens Alliance of America
Price Waterhouse Foundation
Ralph M. Parsons Co.
Roberts Motor Co.
Rohm Corp.
Roosevelt High Student Body
Ross Ranches
Salem Garden Club
Sam Wong & Sons Inc.
Sandy Masonic Lodge
Sanpac
Sci 4-H Dairy Club
Scott Paper Co.
Shanico Inn
Signer Motors Inc.
Siletz Schools
Smith Kline Animal Health Products
Smith Memorial Presbyterian Church
Sroptimist Intl.
Southworth Bros.
Suburban Propane Gas Corp.
Sweet Home Chamber of Commerce
Syntex Laboratories Inc.
T. H. Dearmond & Son
Terico Farms Ltd.
Terra Poma Farms
The Continental Group Foundation Inc.
The Dalles BPW Club
The Jostens Foundation Inc.
Tibbar Inc.
Tillamook High School
Times Mirror
Togger Inc.
Towne House Motor Inn
Umatilla Morrow Homemakers
Union Usher Board of Portland
Valley Rabbitry
Valley View Egg Farm Inc.
Wasco County School District
Wausau Insurance Co.
Web of Life
Western Electric Fund
Willamette Geotechnical Inc.
Willamette Seed Grain
William Randolph Hearst Foundation
Women For Agriculture — Lane County
Xerox Corp.
Yachats Community Church
Yule Tree Farms

Other Donors

A-1 Denture Service
A. A. Enterprises
A. C. Wilson Co.
Advance Control
Technologies Inc.
AETna Life & Casualty
Agape Force
Agriculture Research Foundation
Alberta Rabbit Producers
Allied Chemical Foundation
Allied Mills Inc.
Alexander & Alexander Inc.
Amax Foundation
American Hardboard Assn.
American Hoechst Corp.
American Legion
Auxillary — Redmond
American Technologies
Andersons
Animal Hospital
Arkansas Commercial Rabbit Producers
Aroma Park Veterinary Clinic
Ashland Extension Unit
Assn. of General Contractors of America Inc.
Assn. of Universities & Colleges of Canada
Associated Student Body — North Bend
Aumsville Study Group
B. J. Carney and Co.
Baker County Posse-ettes
Baker Extension Study Group
Bankers Life
Basf Wyandotte Corp.
Bates, Jolma, Millis Insurance
Bay City Study Group
Becton Dickenson & Co.
Benders Bunny Barn
Bendix Corp.
Bensons Inc.
Benton Family Farm
Big Valley Rabbitry
Biologics Unlimited
Blackledge Furniture Co.
Blatchford Feeds
Blue Cross of Oregon
Boebel Veterinary Research Center & Clinic
Bonners Ferry Grain Co.
Bonsai Workshop
Borah Equipment Inc.
Botkins Grain & Feed Co.

Boysd Rabbitry
BPW — Baker
Brewed Hot Coffee Inc.
Briar Patch Farm
Bristol-Myers Products
Burdic Feed Inc.
Bureau La Nutri Animale
Burroughs Wellcome Co.
Butte Falls Home Extension Study Group
Buttontail Hollow Rabbit Ranch
C & W Ranch
Canada Packers Ltd.
Cape Meares Extension Study Group

English River Concentrates
Ernest Gallo Foundation
Evergreen Mills Inc.
Evergreen Rabbit Breeders Assn.
F. M. Browns Sons Inc.
Fairhaven Rabbitry
Fairview Extension Unit
Fal-Mor Enterprises
Far West Federal Savings
Farmers Union Grain Terminal Assn.
Favorite Manufacturing Inc.
Fed. Land Bank Assn. of Hillsboro

Inter-State Alfalfa Seed Intl. Flavors & Fragrances
Intl. Multifoods
Intl. Potato Council
Invermay Agriculture Research Centre
Iowa Ecology Farms
Irvine Rabbit Farm
Iseri Agency Inc.
ITT Corp.
J. E. Tellefson Realtors
J. L. Lynch Masonry Construction Inc.
Jackson County Home Extension Advisory

Medford Mavericks Extension
Medford Parents Study Group
Meridian Extension Unit
Metropolitan Life
Michigan State University
Micro Blenders
Miller Publishing Co.
Mink Farmers Research Foundation
Missouri Flat Study Group
Mockingbird Bend Rabbitry
Mohasco Memorial Fund Inc.

Pringle Extension Unit
Project Lord
Prudential Insurance Co. of America
R & R Rabbitry
R & W Engineering
R Family Farms
R. A. Hatch Co.
Rabbit Hill
Rabbit Rancher
Rabbit Rendez Vous
RABBITS
Rabbits Etc.
Rabbits Unlimited
Rainbow Ranch Rabbitry
Rainier Bancorporation

Teton Rabbits
Thomas A. Saucy Vineyards
Thompsons Mills
Tilla Bay Farms
Tilla Soil/Water Conservation District
Tillamook County Creamery Assn.
Tillamook County Holstein
Tillamook Dairy Wives
Tillamook Implement Co.
Tillamook Peoples Utility District
Top Priority
Tops No. OR 326 Albany

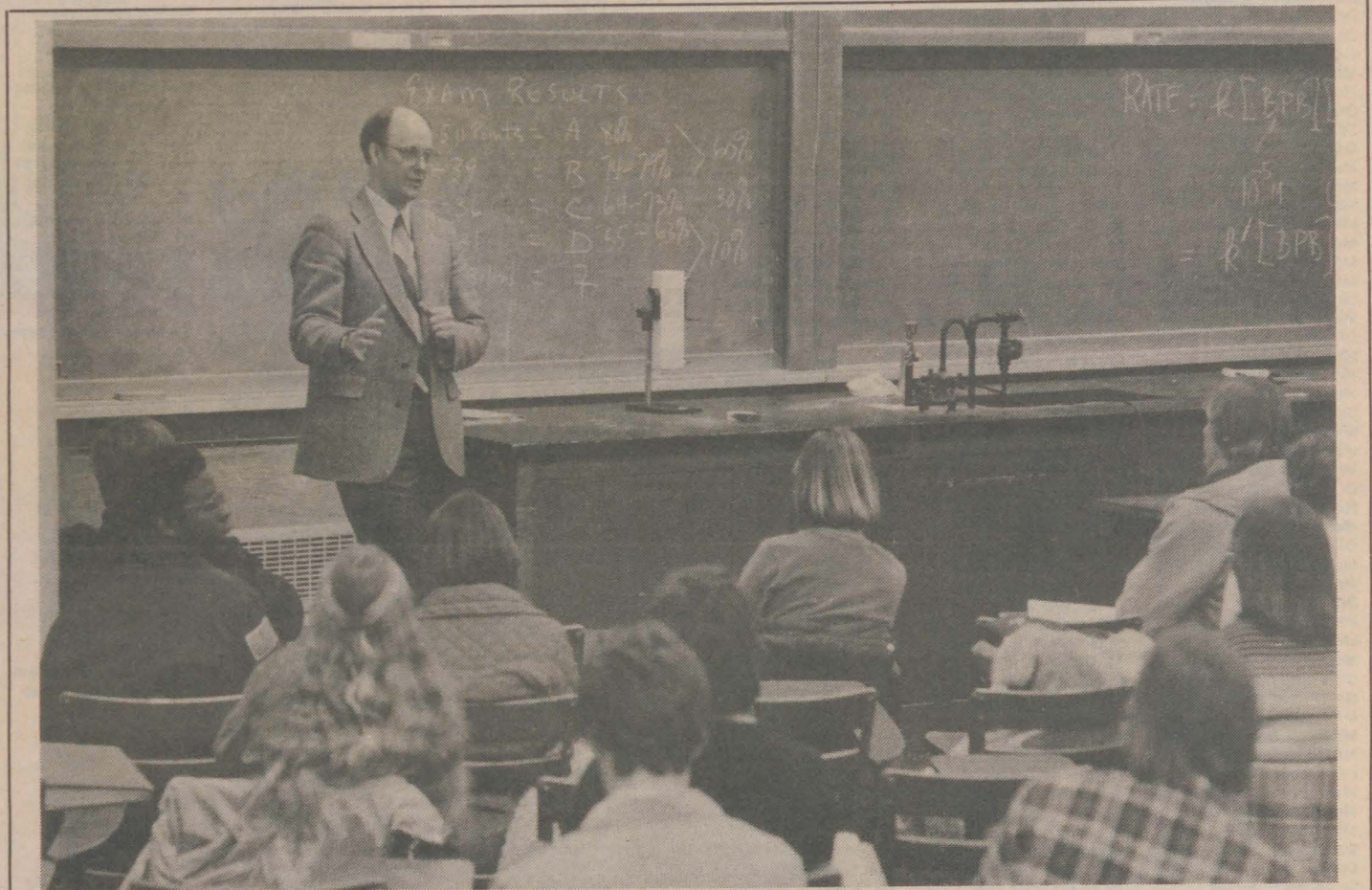

William H. Rieckmann, founder and president of Industrial Plastics, Inc. of Forest Grove, participated in the School of Business Visiting Professor Program last January. Rieckmann is himself an OSU alum with degrees in business and

engineering. The program is supported by private contributions and is designed to provide students and faculty with regular contacts from practicing executives.

Cargill Inc.
Carleson Signs
Carnation Milling Division
Carter Hawley Hale Stores Inc.
Carver Study Group
Cascade Extension Study Group
Caterpillar Tractor Co.
Cavins Corner Livestock
Cedar Glen Farm
Cedardale Rabbit Ranch
Central Oregon Rabbit Producers
Central Oregon Milling
Central Point Rotary Club
Central Soya Co. Inc.
Central Wyoming Rabbitry
Chaffey & Sons Dairy
Chas. T. Main Inc.
Chemical Marketing Assn.
Choong Saing Park
Circle 9 Merchants Assn.
Circle K Industries Inc.
CIT Financial Corp.
Clackamas County Dairy Wives
Clay Publishing Co. Ltd.
Clemson University
Cloud Cap Farms
Columbia National Fisheries
Columbia Study Group
Community Nutrition Institute
Community School Inc.
Container Corp. of America
Corlis Book Shop
Cornell University
Corrections Division Staff Fund
Corvallis Chamber of Commerce
Cottontail Corners Rabbitry
CPC International Inc.
Cripple Creek Rabbitry
Curry County Reporter
Dairymens Creamery Assn. Inc.
Damascus Extension
Dana Corp.
Dancing Rabbit Farm
Danielson Thriftway
Davison Auto Parts
Deegan Carpet & Vinyl
DeKalb Foundation
Denver Service Center
Diagnostic Products Corp.
Diamond Intl.
Donaca Twedt & Battleson CPA PC
Double J Rabbit Ranch
Douglas County Rabbit Breeders
Dravo Corp.
E. R. Walter & Co. Inc.
Eagle Creek Home Extension
East Anglian Rabbit (Marketing) Ltd.
Econ Stat & Coop Serv
Elars Bioresearch Labs
Eliasons
Elliott Feed & Seed Co.
Emerald Dairy Goat Assn.

Fernwood-Dickey-Prairie Study Group
Fitz Farms Rabbits Inc.
Five Star Sports
Flint River Mills Inc.
Focus Farm
Foothills Ranch & Farm Supply
Ford Motor Co. Fund
Forest Grove High School
Fortamix Chemicals Limited
Fox Valley Rabbit Club
Foxboro Company
Fraternal Order of Eagles — Tillamook
Fred C. Gloeckner Foundation
Fred L. Waldron Ltd.
French Creek Ranch
Fruitdale Study Group
Gala Imports
Gallagher Real Estate
Garden City Rabbit Breeders Assn.
General Dynamics
George Connolly Award
Giffords Flowers Inc.
Goodrich Honey Company
Great Plains Motel
Great Western Rabbitry
Green Acres
Green Acres Rabbit Ranch
Greens Rabbitry
Griffin Creek Home
Extension Study Group
Grunder Farm Equipment
GTE Lenkurt Inc.
Gulf Coast Bait & Ecology Farm
H. J. Heinz Co. Foundation
H. K. Webster Co. Inc.
Hales Family Farm
Hansen Family Farm
Happy Valley Home Extension
Harper-Krueger Construction
Harris Foundatoin
Hartzell Foundation
Hazella Study Group
Heaps Family Farms
Heifer Project Intl.
Heublein Foundation Inc.
Hidden Valley Rabbit Farm
Hidgins Manufacturing Co.
High Chaparral Construction
Hill Milling Co.
Hogg Brothers Inc.
Honeggers & Co. Inc.
Howard Pohrman & Associates
Hudson Valley Rabbit Breeders Assn.
Idaho Oregon Onion Committee
Idyl Wild Farm Inc.
Ihlers Rabbitry
Illavale Farms
Indian Nation Rabbitry
Industrial Indemnity Co.
Inman & Co. Inc.
Institut National De Recherches Vet Bib
Instituto Experimental Zootecnia

Jacques Rabbitries
Janel Lab Inc.
Jewetts Rabbitry
John Day Extension Study Group
John Hancock Mutual Life
Johnson & Higgins
Junction Feed Co.
Kalispell Feed & Grain
Kelly Butte Study Group
Kenaga Family Farms
Kennedy & Jenks Engineers Inc.
Kensinger Rabbit Co.
Kerr-McGee Foundation
Kessler Chevrolet KEX
Kimberly-Clark Foundation
Kiss of Eighty-One
Klamath Basin Dairy Goat Assn.
Knights Inc.
Knudsen Erath Winery
Kraftco Corp.
Kubla Khan Food Co.
Kurtin Enterprises
Lake County Rabbitry
Lake Grove Study Group
Lanes N-R-G Feeds Inc.
Langley Homemakers
Langshaw Farms Inc.
Laurel Home Extension Study Group
Leading Floral Co.
Lema Co.
Lessers Rabbitry
Lexington Grange
Library MA FA (West Mids Region)
Linn Benton Dairy Wives
Linn Benton Women for Agriculture
Lithia Extension Study Group
Local Leaders Assn 4-H
Lone Pine Extension
Lord Bros. Contractors Inc.
Lowmar Inc.
Luarca Distributing
Lumbermens Insurance Agency
Macksborg Lone Elder Extension Study Group
Mader Farms
Madras Produce Co.
Mail City Rabbitry
Mansfield & Co.
Marie Mills Center Inc.
Maritime Rabbit Breeders
Marquam Study Group
Marsh & McLennan
Marston Plantation
Marys River Extension Group
Masterfeeds
Maullin Insurance
Maxwell Investment Co.
Maytag Co. Foundation Inc.
Mc & C Rabbit Ranch
McKesson & Robbins Drug Co.
McKenzie River Lions Club
Meadow Mist Farms
Medford Home Extension

Monarch Feed Mills Inc.
Monmouth-Independence Extension
Moore McCormack Resources
Motorola Foundation
Multnomah Athletic Club
Multnomah County 4-H
Horse Leaders
Name Plate Plastics & Engraving
Natl. Center for Atmospheric Research
Natl. Federation of Flemish Giant Rabbit Breeders Inc.
Natl. Forest Products Assn.
NCR
Nevin Cattle Co.
Newton Veterinary Clinic
Northern New Jersey Rabbit & Cavy Breeders Assn.
Northwestern Bell
Northwestern Mutual Life Insurance
Nutritional Research Assn.
Nuttall Family Farm
NW Farm Bureau Insurance Co.
NW Oregon Dairy Goat Assn.
NW Rabbit Breeders
NYS Institute for Basic Research in MD
O. S. Longman Library
O'Grady Construction Inc.
Oregon Caneberry Growers
Oregon City Study Group
Oregon Dairy Wives
Oregon Essential Oil Growers League
Oregon Guernsey Breeders Assn.
Oregon Rabbit Growers Assn.
Oregon Seed Exchange
Osage Plains Inc.
OSU Mothers Club — Salem
Owens-Corning Fiberglass Corp.
P & M Enterprises
P & M Rabbitry
Pacific NW Forest & Range Experiment Station
Pel-Freed Rabbit Meat Inc.
Pendleton Grain Growers
Pennzoil Co.
PEO Sisterhood Chapter W
Pepsi-Cola Bottling Co.
Perfect Pair Rabbitry
Pharmaceutical Research Lab
Playboy Enterprises
Pleasant Valley Home Extension Unit
Pleasant View Livestock Inc.
Port O' Time
Potlatch
Powell Valley Extension Group
PPG Industries
Prairie City Home Extension Unit

Rallisons Rex Ranch
Ralphs Rabbits
Rambur Farms
Ranchito De Conejo
Reerslev Farms Inc.
Regency Intl. Inc.
Regional Chalk Brood Program
Reid Library
Reliance Electric
Reynolds Metals Co.
Riddle Pharmacy
Robberson Ford Sales Inc.
Robert L. Berner Co.
Rock Creek-Muddy Creek Study Group
Rocking R Ranch
Rogers Rabbits
Rogue Elk Home
Extension Unit
Rogue Valley Dairy Goat Assn.
Rosies Piggies & Bunnies
Ross Farm
Roundabouts Study Group
Roy Forman Ranch
Roys Rabbitry
Rust Engineering Co.
S G L - SPA
Safeco Insurance Co.
Sams Valley Extension Unit
Sanders Associates
Saudi Arabia Education Mission
Sav-A-Way Systems Inc.
Seafirst Foundation
Seguin Animal Hospital Inc.
Serials Department
Sheppard Orchards
Skinner Foundation
Siam Credit Corp. Ltd.
Sierra Rabbit Assn.
Silvies Club
Sleepy Hollow Rabbitry
Slocums Bunny Barn
Smith Family Farms
Smittys Bunny Farm
Society of Manufacturing Engrs.
Songbird Express
South Branch Rabbit Breeders Assn.
Southern Oregon Dairy Goat Assn.
Southern States Coop Inc.
Southwestern Bell
Southwestern Oregon Jersey Club
Southwestern Oregon Rabbit Breeders Assn.
Specialty Restaurants Ltd.
Spectra Physics
Springer Verlag NY Inc.
Springwater Study Group
Steelco Inc.
Stimson Lumber Co.
Stonecraft Memorial
Sunrise Enterprises
Sun Studs Inc.
Sunn Valley Jersey Farm
Sunnyside Home
Extension Study Group
Swiss Village Cheese Co.
Tender Touch Decor
Tennessee Engineering Corp.

Town & Country Realty
Transamerica Corp.
Truax Oil Service Inc.
Tucker Station Rabbitry
TWACO
Tri-County Rabbit Breeders Assn.
Tri-State Rabbit Breeders
Triple Deuces Farm
Unigard Insurance Group
Union Mill Study Group
Uniroyal Inc.
United Coop of Ontario
Universal Foods
University of Kansas
University of South Carolina
Upper Applegate Home Extension
UPS Foundation
Urban League of Portland
US Dept. of Agriculture — Pacific NW
US Meat Animal Research Center
US National Bank — Bend Branch
US Wheat Assn.
V & O Rabbitry Feed
VA Polytechnic Institute & Su
Valley Rogue Extension Unit
Valley View Home Extension Unit
Van Doren Red-E-Mix
Wald Enterprises Ind.
Walkdale Farms
Waltz & Wieber
Warner-Lambert
Warr Acre Rabbitry
Wasco County Fruit & Produce
Washington Mutual
Savings Bank
Washington Post
Washington State
Nurserymans Assn.
Watkins-Johnson
Wecoma Branch Study Group
Wehrs Rabbitry
Wells Fargo & Co.
Western Rabbit Inc.
Wil-Rene Farms
Wilderness Fur Exchange
Wilderville Home Study Group
Willamette Seed & Grain Co.
Williams Farm
Williams Home Study Group
Winchester Home Extension Unit
Winter Pear Control
Withers Ranch Inc.
Woodburn Fertilizer & Grain
Woodman Motel
Wrights Wabbit Wanch
Yakima Valley Rabbit Breeders
Yamhill County Home Extension
Zane Jackson Logging Co.

Gifts from Faculty Members

D/M Holyoke P. Adams
Mrs. Patricia L. Adams
Mr. Leonard A. Adolf
Mr. Robert G. Allen
Dr. Thomas C. Allen
Mr. Wilbert L. Andersen
Mrs. Edwin L. Anderson
Dr. Edwin L. Anderson
Mr. James E. Anderson
Mr. Wayne S. Anderson
D/M R. Duane Andrews
Mrs. M. Virginia Andrick
Mr. Dee Andros
Dr. Allen F. Anglemier
Dr. Phillip M. Anselone
Mr. Thomas A. Appel
Dr. Arnold P. Appleby
Dr. Bradford H. Arnold
Dr. Nachman Aronszajn
Dr. George H. Arscott
Mrs. Frederick R. Asbury
Mr. Dean E. Aulerich
Dr. Gilbert A. Bachelor
Dr. James R. Baggett
Dr. Samuel H. Bailey
Mr. Dennis A. Barstow
Mrs. Dennis A. Barstow
Mr. Richard C. Beck
Mr. Manning H. Becker
Mr. John F. Bell
Mr. Alan B. Berg
Mr. D. Jim Bergeron
Mr. Donald W. Berry
Mr. R. Stephen Besse
Dr. John H. Beuter
Mr. Dale N. Bever
Mr. Pallab Bhattacharya
Mr. Herman E. Bierman
Dr. Stephen E. Binney
Mr. Norman I. Bishop
Mr. Harold M. Black
Mr. Wilbur Bluhm
Dr. Gunnar Bodvarsson
Dr. Floyd W. Bodyfelt
Mr. Olaf A. Boedtker
Dr. Larry L. Boersma
Mr. Ralph Bogart
Mr. Charles A. Bolce
Dr. Carl E. Bond
Mr. Earl E. Bonham
Mr. Dean E. Booster
Mr. James R. Boydston
Miss Jeanette Brandt
Mr. William J. Brennan
Mr. Donald H. Brewer
Mr. Bill D. Brewster
Mr. Gerald W. Brog
Dr. Victor J. Brookes
Miss Evelyn A. Brookhyser
Mrs. Boyd Brougher
Mrs. Bobb F. Brown
Mr. Daniel J. Brown
Dr. George W. Brown
Dr. James R. Brown
M/M Hugh D. Brunk
M/M Joseph Brye
Mrs. Janet L. Bubl
Dr. William J. Bublitz
Dr. William H. Buckley
Mr. Fredrick J. Burgess
Dr. Harry R. Burkhardt
Mrs. Henry C. Burrilidge
Mrs. Larry C. Burrill
Mr. Larry C. Burrill
Mr. Nedry V. Burris
Dr. Wayne V. Burt
M/M David D. Bussard
Dr. John V. Byrne
Mr. Lyle D. Calvin
Dr. Donald E. Campbell
Mrs. Caroline Helena Cannon
Mr. Lynn E. Cannon
Mrs. Marian Carlson
Mr. Marian Carlson
Dr. George B. Carson
Miss Cheri Jo Carter
Mr. Gordon B. Chamberlain
D/M Kenton L. Chambers
Miss Deborah L. Chan
Mr. Berkeley Chappell
Dr. Peter R. Cheeke
M/M Horace B. Cheney
D/M Robert W. Chick
D/D Te May Ching
Mr. Bert E. Christensen
Dr. Neil Walter Christensen
Dr. Robert R. Claëys
Mrs. Charles C. Clark
Dr. Glenn Edwin Clark

Mr. Donald W. Claypool
Dr. Brian D. Cleary
Miss Laura M. Cleaveland
Mr. Steven Douglas Clement
Mr. Scott P. Clevenger
Dr. Richard Lee Clinton
Mrs. James H. Coffin
Mrs. David G. Coles
Dr. Frank S. Conklin
Miss Diana Kay Conrad
Mr. Curtis R. Cook
Dr. Patricia M. Coolican
Mr. Peter J. Copek
Dr. Arthur T. Corey
Mr. Steven L. Covey
Mr. Hal Cowan
D/M J. Ritchie Cowan
Mr. J. Alfred Cox
Mr. Joseph R. Cox
Miss Irene Louise Craft
Dr. A. Morrie Craig
Mr. Richard P. Cramer
Dr. Gene F. Craven
Mr. Howard L. Croff
Dr. Hamblin H. Crowell
Mrs. Elizabeth Curl
M/M Charles H. Dailey
Mr. Clifford S. Dalton
Dr. Charles W. Dane
M/M John R. Davis
Mr. Lorin R. Davis
Dr. John C. Declus
Dr. Fred W. Decker
Mr. Carroll W. De Kock
Mr. Wayne Deveney
Dr. Ernest M. Dickinson
Mrs. Virginia Dickinson
Mr. Harold C. Dorn
Mrs. Peter Doudoroff
Dr. Robert Ames Duncan
Mr. James W. Dunn
Dr. Edison E. Easton
Dr. Robert C. Ebert
Dr. Alan W. Ede
Dr. John A. Edwards
D/M Ludwig Eisgruber
Dr. Bruce F. Eldridge
Dr. Eugene Elzy
D/D Harold N. Engle
M/M William F. Engesser
Mr. John F. Engle
Mr. Glenn Evans
Mr. Harold J. Evans
Dr. Sheng C. Fang
Dr. Donald H. Farness
Mr. John D. Faudskar
Dr. David Faulkenberry
M/D Burton I. Fein
Dr. George R. Ferguson
Mr. Gary B. Ferngren
M/M William K. Ferrell
Mr. Eugene F. Fichter
Dr. Cyrus West Field
Dr. David V. Finch
Dr. Robert E. Fischer
Mr. John Fitzpatrick
D/M Francis J. Flaherty
Dr. Arnold W. Flath
Mr. Fred W. Fox
Dr. Robert J. Frank
Dr. William J. Fredericks
Dr. Virgil H. Freed
D/M Peter Kent Freeman
Mr. Dale H. Friedemann
Mr. W. Dean Frischknecht
Dr. John L. Fryer
Mr. David A. Fuhrer
Dr. Dwight S. Fullerton
Dr. John G. Gale
Dr. Ernest H. Gardner
M/M John Arvy Gardner
Mr. John J. Garland
Mr. W. Lawrence Gates
D/M Forrest Gathercoal
Mr. Wallace E. Gibbs
Mr. William E. Gilbert
Dr. Gerald Jay Gleicher
Dr. Earl Goddard
Dr. Harry E. Goheen
Mrs. Delmer M. Goode
Dr. Louis I. Gordon
Dr. Don F. Grabe
Mrs. Agnes M. Grady
Mrs. Arthur E. Gravatt
Dr. Arthur E. Gravatt
Mr. James L. Gray
Mr. Daniel F. Green
Mr. Richard D. Greenwood
Mrs. Eugene A. Greiner
Maj. Lynn E. Guenther
Mrs. Robert Gutierrez

Mr. Robert Gutierrez
Mr. Fred Hagelstein
Mrs. Helen C. Hall
Mr. Lee Frank Hamilton
Miss Margaret E. Hamilton
Mr. Everett M. Hansen
Mr. Herbert E. Hansen
Miss Virginia F. Harger
Mr. M. William Harp
Mr. Jim A. Harper
Mr. Irwin C. Harris
Dr. William L. Harrison
Mr. Ralph Daniel Hart
D/M Lafayette G. Harter
Dr. Norbert Alfred Hartmann
Mr. Duane L. Hatch
M/M Alfred Haunold
Mrs. Ruth P. Hawkins
Dr. Betty E. Hawthorne
Mr. Erin J. Haynes
Dr. G. Ross Heath
Mr. Kenneth W. Hedberg
Dr. Martin Leon Hellickson
Dr. Robert W. Henderson
Mr. James H. Herzog
Mr. Hugh J. Hickerson
Mr. Duane L. Higley
Mr. Kenneth S. Hilderbrand
Miss Akimoto Hatsue Hill
Mr. William E. Holley
Mr. Will Holsberry
Dr. Chester E. Horner
Dr. Howard F. Horton
Dr. C. Warren Howland
Mr. Herbert B. Howell
M/M James R. Huber
Dr. J. Hubert Huddleston
Dr. Robert T. Hudspeth
M/M Norman E. Hutton
Dr. Adriana Huyer
Dr. Robert L. Illinik
Mr. John J. Inskeep
Mr. Arleigh G. Isley
Dr. Thomas L. Jackson
Dr. Bruce F. Jeffrey
Mr. John Jendzejewski
Mr. George H. Jenkins
Dr. Dennis C. Jepsen
M/M Duane P. Johnson
Mrs. James E. Johnson
Dr. Stephen H. Johnson
Mr. Victor Johnson
Mr. Wallace E. Johnson
Mrs. Alberta B. Johnston
Dr. Richard Johnston
Mrs. Robert Dean Jones
Mr. Earle F. Jossy
Dr. David Junge
Mr. John Paul Kelley
Mrs. Lora Kelts
Dr. Walter H. Kennick
Dr. Nancy L. Kerkvliet
Mr. Harold E. Kerr
Miss Kathleen A. Kerr
Dr. John A. Kiesow
Dr. Paul E. Kifer
Mr. Ken Killingsworth
Dr. David Burnett King
Dr. David J. King
Mr. Roger E. King
Mr. Dale E. Kirk
Dr. Glenn A. Klein
Mrs. Robert F. Knapp
Mrs. Kenneth P. Knothe
D/M James G. Knudsen
Dr. Carl Kocher
Dr. Ardis W. Koester
Miss Agnes Kolsborn
Dr. W. Arthur Koski
Mr. Kenneth S. Krane
Mr. William W. Krauss
Dr. Warren E. Kronstad
Mrs. Kenneth Krueger
Mr. Lee Wallace Kuhn
Dr. Laverne D. Kuhl
Dr. Rubin Harold Landau
Mr. Andrew S. Landforce
Dr. R. Donald Langmo
Dr. Dennis P. Lavender
Dr. Murray L. Laver
Mr. Robert Lawrence
Dr. David C. Lawson
Dr. Robert D. Layton
Dr. Charles M. Leach
Mr. Gene M. Lear
Miss N. Marie Ledbetter
Dr. Sylvia L. Lee
Dr. W. Orvid Lee
Mrs. John A. Leffel

D/M Craig B. Leman
Mr. Berlan Lemon
Dr. Shaul Levi
M/M Shephard Levine
Dr. Leonard M. Libbey
Dr. Alvin R. Mosley
Dr. Peter C. List
Mr. Daniel C. S. Lo
Mr. David R. Long
Mr. James W. Long
Mr. James C. Looney
Mr. Walter V. Lorence
Mrs. Harold Lorz
Mr. Daniel H. Lowrie
Mrs. Miriam E. Lowrie
Mr. Robert R. Lowry
Dr. K. C. Lu
Mr. Ronald L. Ludwig
Dr. John H. Lyford
Dr. Harry J. Mack
Mr. Iain C. MacSwan
D/M Robert MacVicar
Mr. Russell W. Maddox

Mrs. Theodore K. Moore
D/M Richard Y. Morita
Dr. Joseph P. Moray
D/M John Edward Morris
Miss Ruth A. Moser
Dr. Alvin R. Mosley
Dr. Robert V. Mrzcek
Mr. Thomas A. Murphy
Mr. O. H. Muth
Mr. H. Joe Myers
Mr. Ray P. Nagel
Dr. M. N. L. Narasimhan
Dr. John Henry Nath
Mrs. John Henry Nath
Mr. Ben Newell
Dr. Joseph W. Nibler
Mr. W. Gerald Nibler
D/M David Nicodemus
D/M Thomas H. Norris
Mr. Martin E. Northcraft
Mr. Raymond E. Novotny
Dr. Frederick W. Obermiller

Dr. R. L. Powelson
Mr. Austin Pritchard
Dr. William H. Quinn
Mr. Robert L. Rackham
Mr. Henry H. Rampton
Dr. Donald J. Reed
Mr. Walter J. Reeder
Dr. H. Darwin Reese
Dr. Guy E. Reynolds
Mr. James L. Riggs
Dr. John Clayton Ringle
Dr. William Grover Robbins
Mr. W. Wayne Roberts
Cdr. Terry G. Robertson
Mr. John H. Rock
Mr. Thomas J. Rogers
Dr. Kermit J. Rohde
Mr. Marvin L. Rowley
Mr. James H. Rudd
M/M Rodney E. Rumsey
Dr. Roger B. Ryan
Mr. Ralph W. Salisbury
Miss Linda M. Samuels
Mr. E. Nelson Sandgren
Mr. Edward C. Sargent
Mrs. John H. Saul
M/M David W. Schacht
Mr. Philip Schary
Miss Ann C. Schaubert
M/M Jean W. Scheel
M/M Theodore C. Scheffer
Dr. Richard M. Schori
Mr. Walter G. Schroeder
Mr. Allen B. Scott
Mrs. Velma M. Seat
Dr. Justus F. Seely
Mr. Wayne K. Seim
Mr. J. Michael Shaughnessy
Mr. Clayton A. Shaw
Mrs. Francis H. Shaw
Dr. Francis H. Shaw
Dr. J. Ralph Shay
Mrs. David L. Shearer
Mr. Marvin N. Shearer
Mr. Milton C. Sheely
Mr. Willis A. Sheets
Dr. Gilbert S. Shibley
M/M Lyle Shibley
Mr. Michael G. Shires
D/M David P. Shoemaker
Dr. Gerald E. Simonson
Dr. G. R. Sitton
Dr. Christine Sjogren
Dr. Clifford V. Smith
Dr. Orrin Ernest Smith
Dr. Robert L. Smith
D/M B. Alan Snider
M/M Charles Solberg
Dr. Charles K. Solitt
Dr. Donald C. Solmon
Mrs. Pearl Spears-Gray
Mr. Lee A. Spencer
Mr. Lyle Spiesschaert
Dr. Bernard I. Spinrad
M/M Cy Stadsvald
Dr. Susan Gail Stafford
Mr. Warren S. Staton
Mrs. Warren S. Staton
Dr. Robert L. Stebbins
Dr. Albert W. Stetz
Mr. George F. Stevens
Dr. Joe B. Stevens
Mrs. Mark K. Stewart
Mrs. Mary Dilworth Stewart
Dr. Carl H. Stoltenberg
Mr. Solon A. Stone
Dr. Robert M. Storm
Dr. Fred Stormshak
Dr. Marcelle D. Straatman
Mrs. Monine Strode
D/M Erwin Suess
Dr. Alan I. Sugawara
Mr. Charles Summy
Dr. Charles F. Sutherland
Mr. Lloyd V. Swanson
Mr. L. Wayne Swenson
Dr. L.C. Terriere
Mr. Martin B. Thingvold
Mrs. Claire Dianas Thomas
Dr. David L. Thomas
Dr. David R. Thomas
Mr. John G. Thompson
Dr. Maxine M. Thompson
Dr. Robert L. Ticknor
Dr. Thomas Tillman
Mr. Gregory D. Tillson
Mrs. Daniel M. Tilson
Miss Gertrude Tingelstad

Dr. Ian J. Tinsley
Mr. Tim D. Tolan
Mrs. Richard Edward Towey
Mr. James M. Trappe
Dr. Clifford Trow
Dr. Jo Anne Trow
Dr. Richard A. Tubb
Mr. Paul B. Valenti
Mr. Henry Van Dyke
Dr. Antone C. Van Vliet
Mr. Norbert J. Vandehey
Mrs. Raymond C. Vars
Mr. Ted S. Vinson
Dr. V. Van Volk
Mr. Frank Von Borstel
Dr. Sheldon L. Wagner
Mr. Rodney K. Waldron
Mrs. Sharon A. Wallace
Mrs. Stanton W. Wallace
Mr. Austin F. Walter
Dr. Charles F. Warnath
Dr. Darold Duane Wax
Dr. Warren L. Webb
Dr. Bruce A. Weber
Dr. Dale W. Weber
Miss Janice M. Weber
Mr. Leonard J. Weber
Dr. James R. Welty
Dr. William P. Wheeler
Mrs. Pearl H. White
Mr. William Q. Wick
Mr. Herbert H. Wickman
Dr. Charles E. Wicks
Mr. Dale Willey
D/M Max Williams
Dr. Robert E. Wilson
Mr. Eugene P. Winters
Mr. Donald S. Wirth
Mr. James Wong
Mr. E. Steve Woodard
Dr. Margy J. Woodburn
Mr. Wallace K. Woods
Miss Grace I. Workman
Dr. Szu H. Wu
Mrs. Jean B. Wyckoff
Mr. Jean B. Wyckoff
Mr. Thomas L. Yates
M/M Nicholas J. Yonker
Mr. Harold W. Youngberg
Mr. Teh Chu Yu
Mr. Thomas G. Zinn
Mr. David O. Zopf
Dr. Afton Zundel
Mr. Fred Zwahlen

Mr. Glen W. Gathercoal
Dr. F.A. Gilfillan
M/M Gordon W. Gilkey
Mr. Delmer M. Goode
Mr. Crawford H. Graham
Mrs. Marie H. Gregory
Mr. Oscar N. Hagg
Mr. Clarence D. Hays
Miss Elizabeth Heath
Dr. E. Wendell Hewson
Cpt. John Hitchcock
Mr. Wyman D. Hoeyne
Mr. E. Neil Hoffman
Miss Mary M. Holthouse
Mrs. Brenda M. Hood
Mr. Walter S. Hopkins
Miss Emily Hout
Mr. Arthur D. Hughes
Mrs. Burton Hutton
Mrs. C. Paul Irvine
Dr. James H. Jensen
Mr. Rudolph M. Kallander
Mrs. Robert Keniston
Mrs. Louise Kenyon
Mrs. Arthur S. King
Mr. Leonard M. Klein
M/M Hugo M. Krueger
M/M Roy Lamb
Mrs. William M. Langan
Mrs. W. Wray Lawrence
Mrs. J. Lloyd Le Master
Mr. Albert V. Logan
Mrs. Margaret Logsdon
Mr. Jay B. Long
Mrs. Joseph P. Maher
Mrs. Merthel McConnell
Miss Marguerita McDonald
Miss Edith I. McDougall
Mr. Robert E. McMahan
Dr. Anne Merryfield
Mrs. J.A. Milbrath
Mrs. Kenneth Minnick
Mr. Kenneth Minnick
M/M Max E. Morgan
Mr. J. Kenneth Munford
Mrs. Bessie Murphy
Mr. W. Gerald Nibler
Mrs. Lester G. Oehler
Mrs. C. Thomas Onsdorff
Mr. William M. Perry
Mr. John A. Pfanner
Mr. Milosh Popovich
Miss Emma B. Raymond
Mrs. Curtis Reid
Dr. George A. Richardson
M/M Charles R. Ross
D/M Lewis F. Roth
Mrs. Clifford E. Samuels
M/M Murie Scales
Mrs. Hazel Schroeder
M/M H.W. Schultz
M/M James W. Sherburne
Mr. Fred M. Shideler
Mrs. Herbert R. Sinnard
Mr. Herbert R. Sinnard
Mr. Clifford L. Smith
Mr. Howard G. Smith
Mr. Robert Wayne Smith
M/M I.B. Solberg
Mr. Louis N. Stone
Dr. Clara A. Storvick
Miss Elizabeth Strong
Mr. A. Grant Swan
Miss Esther Taskerud
Mr. Norton O. Taylor
Mrs. Ray H. Teal
M/M Mark H. Terrel
M/M William H. Carlson
M/M Herbert E. Childs
Mrs. R. Ralph Clark
Mr. Charles W. Cormack
Dr. Graydon T. Crews
M/M William R. Crooks
Mrs. Myron C. Cropsey
Dr. Myron C. Cropsey
M/M Wilbur A. Davis
M/M John R. Dilworth
Dr. Ernst J. Dornfeld
Dr. Peter Doudoroff
M/M Paul M. Dunn
Mr. P.R. Elliker
Miss Florence S. Euren
Mr. Frank G. Euren
Mrs. Robert W. Every
Mrs. Cathrine V. Feikert
Dr. Margaret L. Fincke
Mr. William J. Forrest
Mr. R. Vincent Wood
Miss Elisabeth S. Yearick
M/M Roy A. Young
M/M Chester T. Youngberg
Dr. Edwin A. Yunker



Dr. Rodney V. Frakes, professor of plant breeding in the Crop Science Department, and Robert R. Becker, professor of biochemistry, were recipients of the Elizabeth P. Ritchie Distinguished Service Awards for 1980-81. The \$1,000 prize, established as a memorial to the late Elizabeth Ritchie, a long-time OSU Library staff member, is made annually to recognize outstanding undergraduate teachers and advisors. Dr. Frakes teaches agronomy and does research on cool-season grasses. Dr. Becker is chairman and chief advisor of the core biology program.

Dr. Victor A. Madsen
D/M Philip C. Magnusson
D/M Kenneth W. Malueg
Mr. Alex N. March
Dr. Thomas J. Maresh
Mr. Mauro E. Martignoni
D/M George Robert Martin
Dr. John H. Martin
M/M Elliot N. Marvell
Mr. Masakazu Matsumoto
Mr. Darrel C. Maxwell
Mr. Michael J. McCarthy
Mr. Thomas J. McClellan
Dr. Thomas C. McClintock
Mr. Keith Russell McCreight
Dr. Edward D. McDowell
Dr. Dale D. McFarlane
Mrs. Tom McGill
D/M Don E. McIlvanna
Mr. William W. McKalip
Dr. Milford D. McKimmy
Mr. Charles McNeil
Mrs. Charles McNeil
Col. James K. McPherson
Dr. Thomas R. Meehan
Mrs. Thomas R. Meehan
Dr. Anna R. Meeks
Dr. Robert J. Metzger
M/M S. Miles Metzger
Mr. Stanley D. Miles
Mrs. John R. Miner
Dr. John R. Miner
Mr. John G. Mingle
Mr. Ronald Moble
Mr. Hal W. Moe
Mr. Karle Moltmann
Mr. Cal G. Monroe
Mr. Larry W. Moore

Dr. Louis M. Oester
Dr. James E. Oldfield
Mr. John E. O'Leary
Miss Geraldine Olson
Mr. Hendrik J. Oorthuys
D/D Ze'ev B. Orzech
Mrs. Katherine H. Osborne
Dr. Owen Dale Osborne
Mrs. Alfred Owczarzak
Mr. Olaf G. Paasche
Mr. Richard E. Pahre
Dr. David P. Paine
Mr. Jacques E. Parsons
D/M Theran D. Parsons
Miss Joan Patterson
D/M William G. Percy
Mrs. Mariol Ruth Peck
Mr. Charles W. Peckham
D/M Kenneth Lee Peddicord
Dr. J. Roger Penn
Mr. Bent E. Petersen
Mr. Ernest W. Peterson
Mr. Neal L. Peterson
Mr. Ray O. Peterson
Miss Florence E. Petzel
Mr. Fred Pfeil
Mr. Robert L. Phillips
Mrs. Wanda Lee Phipps
Dr. Edward Piepmeier
Mr. Thomas K. Plant
Mrs. Clyde M. Plants
Miss Martha A. Plonk
Dr. Anton Polensek
Dr. Dan W. Poling
Dr. Dow P. Poling
Mr. Arthur P. Poole
Mr. Wilmer H. Post
Mr. Willard Potts

Retired Faculty

Mr. Thomas F. Adams
Mr. Arthur L. Albert
Dr. Ira S. Allison
Mrs. Edward C. Allworth
Mr. Alvin R. Anderson
Mr. Donald E. Anderson
Mrs. Kirby B. Austin
Mrs. Paul Baillieux
Dr. Robert W. Bergstrom
Dr. Paul E. Bernier
Miss Eva Blackwell
Mr. Turner H. Bond
Mr. Waldo Bowers
Miss Julia Brynteson
Mrs. William E. Caldwell
Mr. William A. Campbell
M/M William H. Carlson
M/M Herbert E. Childs
Mrs. R. Ralph Clark
Mr. Charles W. Cormack
Dr. Graydon T. Crews
M/M William R. Crooks
Mrs. Myron C. Cropsey
Dr. Myron C. Cropsey
M/M Wilbur A. Davis
M/M John R. Dilworth
Dr. Ernst J. Dornfeld
Dr. Peter Doudoroff
M/M Paul M. Dunn
Mr. P.R. Elliker
Miss Florence S. Euren
Mr. Frank G. Euren
Mrs. Robert W. Every
Mrs. Cathrine V. Feikert
Dr. Margaret L. Fincke
Mr. William J. Forrest
Mr. R. Vincent Wood
Miss Elisabeth S. Yearick
M/M Roy A. Young
M/M Chester T. Youngberg
Dr. Edwin A. Yunker

Memorial & Honorary Gifts

New Memorial Funds

Harlan E. Brown Memorial Fund
Mike & Kaye Brown Scholarship Fund
Daniel G. Emerick Fund
Bruce Faddis Memorial Scholarship
Lee Harris Memorial Fund
Lonnie Harris Memorial Scholarship
Dovie Hatfield Memorial Fund
Walter Jones Memorial
Ida M. Matsen Memorial Fund
Verna Pendleton Memorial Library Fund
Harry Sherburne Memorial Fund
Don Welp Memorial Scholarship Fund

In Memory Of

Clinton Anawalt
C. Maurice Bailey
Beth & Jim Batcheller
Roland Beglau
Gen. Joseph Berry
Georgia B. Beymour
Georgia Herbert Bower
Harold Bowerman
Robert Boyd
Winfield H. Brandt
Thomas L. Brauner
Ethel Brochamp
Harlan E. Brown
Forrest Bales Canova
Patrick J. Casey
Hari Chahal
Gladys D. Chambers
Truman A. Chase
J. L. Ching
Charles J. Coley
Edward J. Condon
E. S. Cortwright
Kenneth Covell

Throughout the year, thoughtful people remember loved ones with gifts to the university which are directed by the Foundation to benefit the department or program designated by the donor.

In addition, several funds have been set up in honor of a few special individuals to further programs or projects

Helen Dockery Frederick
H. H. Gibson
Beulah Gilkey
Helen Gilkey
Frederick Gleason
Charles Richard Green
Stewart Green
Kathryn Griffith
John Grund
Lee A. Harris
Lonnie B. Harris
Alfred Hatch
Clifford O. Hatfield
Dovie Hatfield
C. Robert Herrick
Nick Hinchliffe
Eva Hodgkiss
Glenn Holcomb
Virginia Houchens
Lillian Hout
Richard H. Howell
Arthur C. Howland

in their name. Newly established this year is the history lecture series fund in honor of George and Dorothy Carson. Professor Carson retired in 1980 after 19 years of service to the university in the Department of History. Contributions to the fund will support an annual public lecture by nationally known figures on the topics of politics, history and international affairs.

K. Ethel Lathrop
Lolita B. Lavender
Virginia Leihy
Nicholas Liepins
Robert Lister
Clifford Lozier
Christopher Lunde
Ralph Lunde
Alfred Lunn
Caroline Lybeck
Mrs. Henry B. Lynch
Albert Julius Mader
James J. McAllister
Jimmy A. McCall
Cheryl K. McClain
Thomas H. McClung
Helen McDowall
Larry D. McKennon
J. Donald McMorris
William McMullen
Phillip R. Meany, Sr.
Fred Merryfield

Jessie Taylor Reedy
William P. Reedy
Edward "Tige" Reynolds
Lee Reynolds
Bill Robertson
Jim Rogers
Andy R. Roth
Thomas Roy
Julius A. Rudinsky
Professor C. V. Ruzek
Jerome Ruzek
Marie Farnes Ruzek
Clifford Samuels
Richard Lloyd Saverker
Dorothy A. Schilling
Nellie O. Schultz
Agnes Seidl
George C. Selfridge, Sr.
Ralph J. Shay
Marjorie Shelton
Harry R. Sherburne
Louise Ketel Sherman
Edward D. Silver
Dr. Matti Siukola
Wendell Slabaugh
Arthur E. Smith
C. Wylie Smith
Del Snider
Joe Brown Sohlstrom
Clyde Spencer
Leo Spitzbart
Wilma Stankey
A. L. Strand
Clarence W. Steele
M/M Jay L. Stevenson
Mrs. Charles Stidd
Doris Fulkerson Stumvoll
Dorothy Summers
Halleit A. Swafford
Madeleine Swarbrick

Henry Taube
Richard Thielemann
J. B. Thomas
Verne Thomas, Jr.
Pamela Ting
Ray Town, Sr.
Harriet Warner
Harriet Weeks
Dr. Earl W. Wells
Don Welp
Ernest S. Wentjar
Ralph Westering
Frank C. Wheeler
Ora & John Wicks
Lyle T. Wilcox
Nora M. Wilson
Fred Wimer
Arthur E. Winship
Carl Wipper
Andrew Wojciechowski
David Wolfson
Amie Woodburn
Rosalingul Zulzen
Terry Yaguchi
Wendell Young
Caroi Ann Zucker

In Honor Of

Carrell S. Bennett
E. A. Betz
George & Dorothy Carson
Howard Gibson
Al Hundere
C. Paul Irvine
Laura & Lester Kirkendall
Norma Seibert
John Walchil
Donald Wells
Donald S. Wirth

1980-81 Donors

JOHN HERBISON
MRS. JOYCE HERBST
MRS. W. HERCHER
RICHARD HERMAN
M/M BEN HERMON
M/M DONALD HERNANDEZ
MRS. CHARLES HERRIN
ROLANDO HERRERA
M/M C ROBERT HERRICK
M/M V E HERRIOTT
M/M VERL HERSBERGER
RICHARD HERZ
JAMES HERZOG
EMORY HESS
CHARLES HETTING
MRS. ANGIE HEWITT
DR. E. WENDELL HEWSON
BOB HEYERLY
MRS. STEPHEN HIBBS
W ALAN HICK
HOWARD HICKAM
HERSCHEL HICKS
J E HIGGINBOTTOM
M/M DON HIGGINS
DONALD HIGGINS
KENNETH HIGGINS
MRS. HAROLD HIGGS
MRS. HILARY HIGHBER
MRS. MARY HIGHFIELD
RICHARD HIGSMITH
M/M ERNEST HILDRETH
PAUL HILGENDORF
M/M ROBERT HILKEN
AKIMOTO HILL
MRS. CHARLES HILL
M/M DONALD HILL
M/M EDWARD HILL
MRS. JACK HILL
MRS. JUDY HILL
SHIRLEY HILL
HUGH HILLER
WILLIAM HILLMANN
MRS. THOMAS HILLSAMER
M/M GARRET HILYARD
MRS. NORMAN HINGES
ALVIN HINKLE
MRS. WILMAR HIPPO
DR. F D HIRSHCOCK
CPT. JOHN HIRSHCOCK
LOYD HIXSON
MRS. GALEN HO
M/M GEORGE HOBBS
M/M JOHN HOBSON
M/M CHARLES HODGES
M/M KENNETH HODGES
M/M W H HOFFBUHR
M/M HOFFMAN
M/M GEORGE HOFFMAN
MRS. JEAN HOFFMAN
RAY HOFFMAN
MRS. LAURA HOFSTETTER
CHUCK HOGAN
M/M JOHN HOIKKA
BOB HOLBROOK
BETTY HOLCOMB
M/M BEN HOLDMAN
M/M THOMAS HOLDSWORTH
MRS. WOODROW HOLLAND
WILLIAM HOLLEY
M/M FLOYD HOLLOWAY
M/M ROBERT HOLLOWAY
M/M RUDOLPH HOLM
MRS. CHARLES HOLMAN
MRS. LORETTA HOLMSTROM
WILL HOLSBERY
RAY HOLT
MRS. BRENDA HOOD
HENRY HOOD
MRS. FRANK HOOPER
ELLEN HOVERN
MRS. HOWARD HOPKINS
WALTER HOPKINS
M/M CEES HOPMAN
JOHN HOPPER
RICHARD HOPPES
M/M RICHARD HOPPMAN
DR. MARCUS HORENSTEIN
M/M KYOMARO HORI
M/M W L HORNBERGER
MRS. TED HORNECKER
DR. H HORNICKE
GEORGE HORNING
PATRICIA HORNING
RAY HORNSTR
M/M O D HOTCHKISS
H R HOTTMANN
MRS. JEAN HOUGH
M/M THOMAS HOUSE
BARBARA HOUSTON
DR. C WARREN HOVLAND
MRS. JOHN HOWARD
MRS. MARCIA HOWARD
M/M WAYNE HOWARD
DR. C R HOWARTH
MRS. WILLITH HOWARTH
EDWARD HOWELL
M/M WILLIAM HOWELL
MRS. JAMES HOWLAND
PETER HOWLAND
BOB HUBBARD
M/M JAMES HUBER
MRS. W B HUBER
JAMES HUDDLESON
CLAIRE HUDDLESTON
DR. J HUBERT HUDDLESTON
M/M OTTO HUDRIK
DR. ROBERT HUDSPETH
M/M WILLIAM HUGGINS
ARTHUR HUGHES
M/M R L HUGHES
FRED HULBERT
DR. JOHN HULST
WILLIAM HULSE
M/M CHARLES HUMPHREY
RICHARD HUMPHREY
MRS. THOMAS HUMPHREY
M/M J I HUNDERUP
ROBERT HUNGERFORD
GARY HUNT
RALPH HUNTLEY
A E HURL
M/M WAYNE HURLBUTT
M/M GEORGE HURLEY
MRS. KATHERINE HURLEY
FRANCIS HURT
MARGARET HURT
JOHN HUSBERY
VERN HUSKE
MRS. JAMES HUSKEY
MRS. ALFRED HUTCHINSON
PEGGYANN HUTCHINSON
MRS. R D HUTCHINSON
MRS. BURTON HUTTON
M/M NORMAN HUTTON
ROBERT HUWALD
EUGENE HYDE
MRS. JAY HYDE
M/M MACEY HYDE
MRS. PAUL HYDE
M/M PETE HYTREK
M/M C MARLIN IGENOGLE
M/M WILLARD ICKES
MRS. C E IDLEWINE
FRED ILE
DR. ROBERT ILLINK
M/M DONALD IMBRIE
GLADINE IMES
RON IMPELD
RICHARD IMPER
WILLIAM INGRAM
M/M G L INMAN
STEVEN IRVIN
M/M JOHN IRWIN
M/M LEE IRWIN
M/M RONALD ISAACS
MRS. TOSHIKO ISHITANI
MRS. ABELIGH ISLEY
MRS. RICHARD IVERN
MRS. DOROTHY IVERSON
M/M LEONARD IVERSON
MRS. RUSSELL IZU
M/M LYLE JACK
M/M CHARLES JACKSON
CLEVONNE JACKSON
MRS. EDELLA JACKSON
GEORGE JACKSON
MRS. SHIRLEY JACKSON
DR. THOMAS JACKSON
M/M LAWRENCE JACOBSEN
ERIC JACOBSON
LYNN JACOBSON
M/M ROBERT JACOBSON
M/M MIKE JACQUES
M/M RAYMOND JAGER
M/M DAVIS JAMESON
JAMES JAMESON
LARRY JANSSON
MRS. DOROTHY JARRETT
M/M MARTIN JARVIS
MRS. EDWARD JEFFRIES
LYNN JENKINS
M/M THOMAS JENKINS
M/M RICHARD JENNENS
HAROLD JENSEN
DR. JAMES JENSEN

MRS. JAMES JENSEN
M/M PETER JENSEN
MRS. ERNEST JERNSTEDT
DR. DENNIS JEPSEN
MRS. BERTRAM JESSUP
M/M RICHARD JIMENEZ
MRS. FRED JOEHNKE
ALBERT JOELSON
RUSSELL JOHANSEN
M/M ROBERT JOHNSON
ANTHONY JOHNSON
ARTHUR JOHNSON
CAROL JOHNSON
CLAYTON JOHNSON
MRS. DONALD JOHNSON
M/M DUANE JOHNSON
EDWIN JOHNSON
GERTRUDE JOHNSON
JACK JOHNSON
JOHN JOHNSON
JOHN JOHNSON
M/M KEITH JOHNSON
M/M LEONARD JOHNSON
MARVIN JOHNSON
MAX JOHNSON
M/M MERLE JOHNSON
M/M ROBERT JOHNSON
M/M ROSALEE JOHNSON
ROSS JOHNSON
M/M ROY JOHNSON
THOMAS JOHNSON
WALLACE JOHNSON
WALTER JOHNSON
MRS. ALBERTA JOHNSTON
DON JOHNSTON
DR. RICHARD JOHNSTON
M/M RICHARD JOHNSTON
J ALFRED JOINER
M/M VAL JOINER
C C JONES
CARMEN JONES
JOHN JONES
MRS. EARL JONES
PHILIP JONES
RICHARD JONES
MRS. RONALD JONES
THEODORE JONES
M/M NEIL JONGEWARD
M/M GEORGE JORDAN
M/M JOHN JORDAN
MRS. RUBY JORGENSEN
M/M RANDY JOSEPH
JACK JOYCE
M/M IRVIN JOYNER
M/M JOHN JUHAS
M/M ROBERT JUNGE
DON JUNO
EINO JUOLA
M/M ROBERT JUST
RAY HOFFMAN
MRS. GLENN KACH
PAUL KAHLBAUM
M/M RONALD KAINO
EDITH KALDO
M/M STEVE KALEY
MRS. RUDOLPH KALLANDER
M/M STEVE KALUZA
M/M ARTHUR KANE
M/M LOUIS KAPEK
M/M DAVID KAPP
M/M HUGH KASAI
M/M JUN KAWAKAMI
TERRY KEADY
MRS. CARROLL KEASEY
M/M G W KEATS
M/M JAMES KEENAN
M/M ARTHUR KEENE
HARRY KELLER
MRS. LAURETTA KELLER
JAMES KELLEY
JOHN KELLEY
MRS. KENNETH KELLOGG
M/M DELBERT KELLY
RONALD KELM
MRS. LORA KELTS
M/M RICHARD KENAGN
EARL KENAGY
M/M RICHARD KENDRICK
PAT KENNEDY
ROY KENNEDY
KEN KENNEL
M/M GLEN KENNY
MRS. IDA KENOYER
M/M WAYDE KENT
MRS. JUSTINA KENYON
KENNETH KENYON
MRS. LOUISE KENYON
DR. RICHARD KENYON
M/M GENE KERBY
M/M ROBERT KERIN
KATHLEEN KERR
MRS. GORDON KERSHAW
MRS. RICHARD KIELY
MRS. JOHN KIESOW
DR. PAUL KIFER
M/M BRUCE KILEN
KEN KILLINGSWORTH
DR. DAVID KING
J T KING
LESTER KING
ROBERT KING
ROGER KING
MRS. ROGER KING
MRS. DALE KINGSLY
M/M DON KIPP
TIM KIPP
MRS. ALAN KIRCHER
M/M VERLE KIRK
M/M WILLIS KIRK
ERNEST KIRKELIE
M/M RONALD KIRSCHENMAN
MRS. GEORGE KITAMURA
ROBERT KITCHINGMAN
MIKE KITZMILLER
M/M GEORGE KLAWITTER
RAY KLEIN
M/M KENNETH KLIEVER
L M KLINE
M/M ROBERT KLINGLER
E A KLIPPEL
M/M FRANK KLOBAS
M/M PAUL KLOSTERMAN
EARL KLUBERTANZ
PHILIP KLUPENGER
MRS. J GILBERT KNAPP
DR. WALLACE KNAPP
ARDEN KNEPPER
M/M RICHARD KNIPE
M/M HENRY KNOECHE
RICHARD KNOEFEL
M/M HENRY KNOTT
MRS. DAVID KNOWER
MRS. LYLE KNOWER
M/M GLENN KOCH
DR. CARL KOCHER
M/M DOUGLAS KODAMA
CHARLES KOENIG
DR. JAMES KOHL
GORDON KOHLER
M/M MARY KOJIKER
M/M ROBERT KOKEL
AGNES KOLSHORN
MRS. SHUKO KONNO
MRS. ELDON KORPILA
MRS. GERALD KOSKELA
M/M PAUL KOVASH
MARY KOZEL
M/M ERIC KRAEMER
M/M PAUL KRAFT
KENNETH KRANE
KENNETH KRAUS
M/M ROGER KRAUSE
GARY KRAUSER
ROBERT KRAUSS
MRS. MARY KRELLWITZ
M/M ERIK KRISTENSEN
DONALD KRIVANEK
M/M BERNARD KRONER
MRS. WARREN KRONSTAD
VELDON KROPP
M/M HUGO KRUEGER
M/M JAMES KRYGIER
M/M W T KUCHENBECKER
M/M JACOB KUHN
DR. R A KUEHN
JIM KUENZLI
M/M RONALD KUHLMAN
KENNETH KUHN
DONALD KUIKEN
THOMAS KUIVILA
M/M ROBERT KUNKLE
RICHARD KUNKLE
MYRON KUTSCH
DR. MRS. CHARLES KUTTNER
MARY KUZMANICH
M/M ROBERT LAAM
MRS. RAYMOND LABBE
MRS. CHARLES LACER
M/M Y LACROIX
STEWART LAMBERT
PETER LAMPERT
M/M JEFF LAMY
DR. RUBIN LANDAU
WILLIAM LANDER

CHARLES LANDIS
CHARLES LANDE
M/M PETER LANE
WILLIAM LANE
M/M WILLIAM LANE
M/M JOHN LANG
MRS. VERNON LANG
MRS. WILLIAM LANGAN
BRENDEN LANGFORD
M/M ROBERT LANGHOLFF
MRS. R DONALD LANGMO
MRS. LUCILLE LANGSTON
M/M THOMAS LANMAN
MRS. LAPEYRE
CHARLES LAPORTE
M/M LLOYD LARSE
MRS. PHYLLIS LARSEN
CLARK LARSON
MRS. THELMA LARSON
LAURA LARSSON
HOLLIS LASLEY
MRS. AVERY LASSWELL
F E LASSWELL
W M LASSWELL
ROBERT LATTIN
MRS. BILLIE LAUER
ORTENSIO LAURO
M/M GEORGE LAVALLEY
M/M ROBERT LAVENDER
DR. MURRAY LAWTON
M/M ROBERT LAWLIS
DAVE LAWRENCE
M/M LYNN LAWRENCE
ROBERT LAWRENCE
DR. DAVID LAWSON
M/M EDWARD LAWSON
JAMES LAYPORT
MRS. BETTY LAYTON
DR. ROBERT LAYTON
MRS. BARBARA LEACH
M/M KENNETH LEACH
PATRICK LEACH
MRS. GENE LEAR
DENNIS LEATHERMAN
SIGURD LEBECK
M/M B G LEE
MARVIN LEE
MRS. WAY LEE
DR. ALBERT LEELEND
MARTIN LEES
MRS. WILLY LEHNERTY
HARRY LEIDHOLDT
MRS. JACQUELINE LEIDHOLDT
PETER LEIKEN
M/M CLARENCE LEINGANG
DR. MRS. CRAIG LEMAN
DEAN LEMIRE
JACK LEMONS

M/M LEROY LUTZ
JAMES LYDON
DR. JOHN LYFORD
DR. ANDREW LYNCH
M/M EDWARD LYNCH
M/M EDWARD LYNCH
EDWIN LYNDS
ALBERT LYNK
MRS. WILLIAM LYONS
WILLIAM LYONS
DR. FRANCISCO MACCLURE
ELIZABETH MACDONALD
D E MCPHERSON
COL. JAMES MCPHERSON
MRS. ARLYN MCIVAY
GLENN MEARES
DR. THOMAS MEEHAN
MRS. THOMAS MEEHAN
DR. ANNA MEESKE
M/M PAUL MEERMEIER
JOHAN MEHLUM
MRS. ARNOLD MEIER
JILL MEISENHELD
LARRY MELERO
MARVIN MELLBYE
M/M HOWARD MELLORS
DAVE MENDENHALL
GREG MENGIS
KENNETH MEREDITH
M/M CHRIS MESTRICH
DR. ROBERT METZGER
M/M S MILES METZGER
M/M JOE MEYER
KENNETH MEYER
MR. CHARLES MICHEL
MRS. JERRY MIDBUST
MRS. GLADYS MIDDAGH
M/M VERNON MIKKALO
ROBERT MILBRAT
MRS. J A MILBRATH
MRS. MILDRED MILEY
M/M CHARLES MILLER
CLAY MILLER
EDITH MILLER
MRS. EDWIN MILLER
FRED MILLER
JAMES MILLER
MRS. JAMES MILLER
JOHN MILLER
MRS. CLARENCE MILLER
M/M RALPH MILLER
M/M RICHARD MILLER
RICHARD MILLER
WILLIAM MILLER
WILLIAM MILLISON
MRS. A R NOLAN
STEPHEN MILLS

MRS. MARY NAKASHIMADA
MRS. KAY NAKATA
MRS. LOLA NANCE
DR. M N NARASIMHAN
DR. HAROLD NARONICH
MRS. MARGARET NASH
DR. GERMANO NASI
DR. JOHN NATH
MRS. JOHN NATH
M/M A G NAUDAIN
A J NAUDUS
LINDA NEAL
MRS. KENIETH NEBENZAHL
M/M JAMES NEEL
M/M LEROY NEELEY
M/M ALLEN NEFF
LARRY NEHER
M/M LAWRENCE NEIL
M/M BYRON NELSON
MRS. DAVID NELSON
EDWARD NELSON
M/M ROBERT NELSON
M/M WARREN NELSON
MICHAEL NEPHERENE
M/M EVAN NEPTUNE
MRS. GREGORY NETZORG
VERNON NEUJOLD
MRS. BEATRICE NEVES
REV. CHARLES NEVILLE
MRS. WALTER NEWBERG
DR. ROBT NEWBURGH
MRS. LOUISE NEWDALL
MRS. BEN NEWELL
M/M FRANK NEWELL
M/M DONALD NEWMAN
EARL NEWMAN
MRS. CLARENCE NEWTON
M/M EUGENE NEWTON
M/M JUNE NEWTON
MRS. W GERALD NIBLER
M/M C B NICHOLS
MRS. RALPH NIELSEN
MRS. FRANCES NICHOLS
M/M GEORGE NICHOLS
M/M JIM NICHOLS
M/M D O NICHOLSON
GAIL NICKERSON
DR. MRS. DAVID NICODEMUS
M/M RALPH NIELSEN
M/M RUSSELL NIELSEN
MRS. VERNE NIELSEN
MRS. ELMER NISKA
EDWARD NISSEN
BOB NIXON
M/M MYRON NOBEN
EVELYN NOLAN
MRS. A R NOLAN
AL NORBRATEN

M/M CARL PURKEY
MRS. ALEXANDRIA PUTNAM
LESTER PUTZLER
GRANT PYAT
M/M RONALD PYEATT
LARRY QUALMAN
MRS. PAUL QUAM
MRS. MILDRED QUASDORF
M/M J QUATMAN
M/M ROBERT QUINN
DIANA QUINLAN
P C QUISENBERRY
MAUREEN RACE
ROBERT RACKHAM
DUANE RACKLEFF
CARROLL RADER
M/M PAUL RADER
ART RADKE
MRS. DONALD RAE
MRS. ALSEA RAIBLE
VICTOR RAIBLE
M/M JAMES RAINEY
MRS. FRED RALSTON
MRS. DELBERT RANDALL
MRS. L R RANDEL
M/M LAWRENCE RANIERE
M/M JAMES RANSOM
M/M HARLOW RANTON
MRS. DON RASMUSSEN
PAUL RASMUSSEN
WAYNE RASMUSSEN
MARY RASMUSSEN
JAMES RAY
EMMA RAYMOND
RAPHAEL RAYMOND
M/M HENRY RAZMUS
DR. GLENN REA
NEAL REA
GLADYS REARDEN
M/M D ROBERT REED
MRS. FRANCES REED
DR. TERRY REED
DR. H DARWIN REESE
MRS. CURTIS REID
MRS. DAVID REID
DR. DAVID REID
MRS. DOROTHY REID
M/M GEORGE REID
M/M PAYTON REID
JAMES REIMANN
DR. JOSEF RENDEN
ROGER RENNE
M/M WILLIAM RENNIE
FRED RENSTROM
ELMER REUKER
MRS. ROBERT RESSES
M/M BUD REYNOLDS
MRS. EARL REYNOLDS

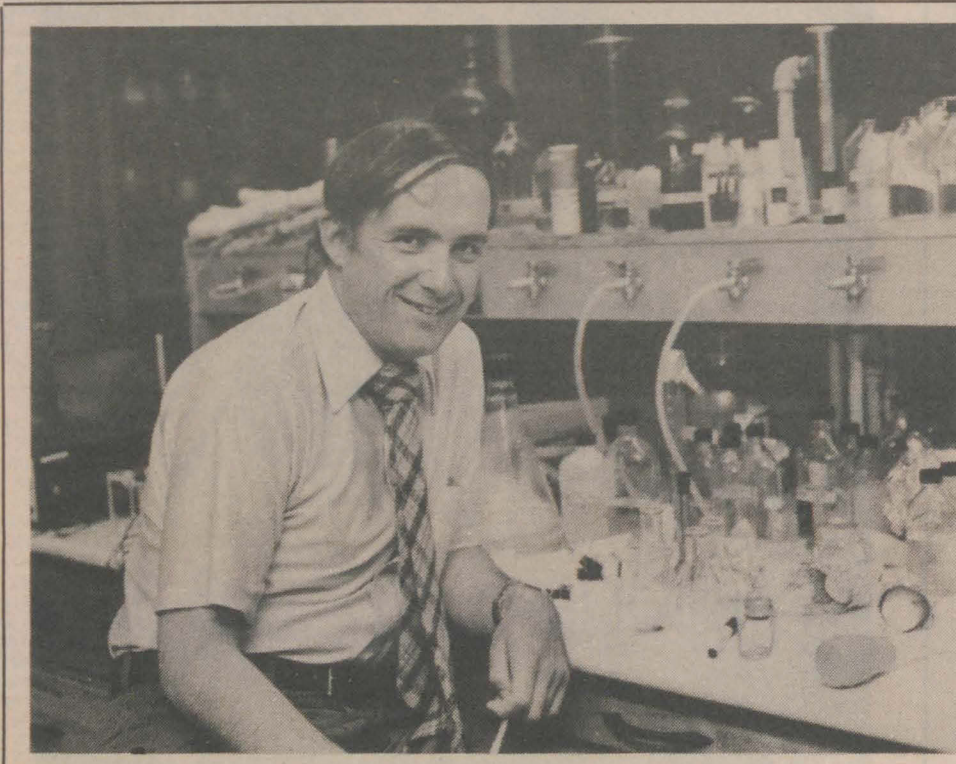

Dr. Henry W. Schaup, assistant professor of biochemistry and biophysics, was the recipient of a \$13,860 grant from the Medical Research Foundation of Oregon last year to further his work in protein synthesis. Schaup is studying the mechanisms by which cells synthesize protein for use in the body — knowledge which may enable medical and biochemical researchers to develop safer and more effective antibiotics.

DR. GEORGE LENCI
M/M LEROY LENZ
M/M CHARLES LEONARD
M/M PHILIP LEONE
MRS. DENIS LEONG
KEITH LEPPALUOTO
M/M RICHARD LERNER
M/M RONALD LEROY
M/M BILLIE LESUEUR
DR. SHAUL LEVI
M/M SHEPARD LEVINE
ASA LEWELLING
MRS. GEORGE LEWIS
LYNNE LEWIS
MONTE LEWIS
DR. LEONARD LIBBEY
EVAN LICHTY
M/M MICHAEL LIDDELL
MRS. WALTER LIDSTROM
M/M ANDREW LIEB
M/M EDWARD LIESSE
DR. MRS. POLY LIEUALLAN
J FRANK LIGON
M/M FRANK LIEM
GEORGE LINDAHL
CLARK LINDAY
NORMAN LINDSAY
DR. K D LINDSTEDT
M/M RUSSELL LINES
M/M LEO LITTLE
M/M FRANK LITTLE
M/M HARRY LITTS
ROGER LIU
M/M LEROY LIVERMORE
M/M FRED LIVINGSTON
M/M MICHAEL LIVINGSTON
WILLIAM LLOYD
WILLIAM LOCH
MRS. EDWARD LOCKE
M/M DALE LOCKHART
JACK MCCOMB
GEORGE LOCKWOOD
M/M O ERVEN LODEEN
M/M WALTER LOEN
STEVE LOFTON
ALBERT LOGAN
MRS. MARGARET LOGSDON
M/M JAMES LOMAX
MRS. GEORGE LONG
JAMES LONG
M/M MUREL LONG
M/M WALTER LONG
M/M WALLACE LOPOSSA
MRS. LEONARD LORENZEN
GARY LOSO
TIM LOTHE
M/M JAY LOUDERMILK
M/M JOHN LOVE
M/M LEWIS LOVE
FELICIA LOVELETT
MRS. RICHARD LOWE
MRS. MIRIAM LOWRIE
ROBERT LOWRY
M/M FORREST LUCAS
KENNETH LUCAS
MRS. MARVEL LUCAS
RON LUCAS
M/M ELMER LUCHT
DR. MRS. DON MCLIVENNA
M/M MALCOLM MCINNIS
M/M JOHN MCINTYRE
MRS. ROBERT MCISAAC
DEAN MCKAY
M/M WALLACE MCKAY
M/M ED MCKENNEY
PETER MCKENNEY
MRS. MARY MCKIBBIN
MRS. MILFORD MCKIMMY
EDWARD MCKINLEY

THOMAS MINCH
JACK MINER
MRS. BETTY MINER
JOHN MINER
MRS. KENNETH MINNICK
CHESTER MISKOWICZ
MRS. DON MITCHELL
ROBERT MITCHELL
M/M LEO MOBERG
MRS. DAVID MOCABEE
MRS. RICHARD MOELLER
M/M LEE MOFFETT
ANTONIA MOIOLA
JAMES MOL
M/M GARY MOLLER
M/M WILLIAM MOLLER
KARL MOLTSMANN
M/M MICHAEL MONROE
M/M HERSHEL MONTANK
MARVIN MONTGOMERY
MRS. ALICE MOORE
M/M ALLEN MOORE
M/M DONALD MOORE
EUGENE MOORE
DR. H DAN MOORE
M/M JAMES MOORE
MRS. LARRY MOORE
LARRY MOORE
RAYMOND MOORE
MRS. ROY MOORE
ROBERT MOORE
MRS. ANNE MORDEEN
M/M A P MORENO
ARTHUR MORGAN
M/M GARY MORGAN
K L MORGAN
M/M MAX MORGAN
M/M DONALD MORLON
DR. MRS. RICHARD MORITA
DR. MRS. JOHN MORRIS
ROBERT MORRIS
MRS. BILLIE MORRISON
EUGENE MORRISON
DALE MORRISSETTE
MRS. ALICE MORROW
M/M WILLIAM MOSER
M/M DALE MOSES
EDWARD MOSHOFSKY
HAROLD MOSIEK
HAROLD MOSIUK
EUGENE MOTSINGER
M/M HAROLD MOTT
SHARON MOURAR
M/M MICHAEL MOWREY
DR. ROBERT MRAZEK
WILLIAM MUCHOW
M/M ROY MUCKEY
MRS. B MUELLER
M/M HENRY MUELLER
M/M KENT MUELLER
M/M ROBERT MUIR
M/M NOBORU MUKAI
MRS. LOIS MULLENEX
HUGH MULLER
M/M HARRY MULLINS
D CURTIS MUMFORD
JAMES MUNRO
M/M GARY MUNSON
HUGH MURCHISON
LAYNE MURDOCK
M/M DONALD MURDOCK
ELLEN MURPHY
THOMAS MURPHY
MRS. LOUISE MURRAY
M/M DONALD MURRY
NANDA MYERS
NOELINE MYERS
RICHARD MYERS
ANNE NAGEL
RAY NAGEL
MRS. JANAKIRAM NAIDU

ERIK NORDAHL
M/M RICHARD NORDAHL
M/M T O NORDAHL
MRS. ROBERT NORDLANDER
M/M WILLIAM NORMAN
DONALD NORMILE
DR. MRS. THOMAS NORRIS
MRS. ROBERT NORTH
M/M FRED NOSS
MRS. CLAUDE NUNEMACHER
M/M ROY NUNES
WALTER NUNLEY
M/M JAMES NUSRALA
M/M IRVING NUSS
LAYTON NYBERG
MRS. STEPHEN NYE
JIM NYGARD
MRS. E ELAINE OAKES
DR. FREDERICK OBERMILLER
ALVIN OBERSON
DR. CARL OCONNOR
M/M JOHN OCONNOR
M/M THOMAS PILCHER
M/M ANTHONY PIMENTEL
ALBERTO PINEDO
M/M WILLIAM PIPER
WILLIAM PITTMAN
MERLE PLANK
THOMAS PLANT
M/M HOWARD PLATTNER
MRS. CLARENCE OLDS
JAMES OLIVER
MRS. ROGER OLLEMAN
M/M ROBERT OLLIER
M/M BRENT OLSEN
M/M JIM OLSEN
M/M ELDRD OLSON
M/M DONALD OLSON
RICH OLSON
RICHARD OLSON
M/M ROBERT OLSON
M/M B JOE OMNER
M/M JAMES ONEAL
M/M AHNE OOSTERHOF
HOWARD PAINE
M/M LUDWIG OPFERMANN
JOHN ORMISTON
JERRY ORTEZ
MRS. ZE-EV ORZECH
DR. OWEN OSBORNE
M/M DENNIS OSHEA
M/M CARL OSMAN
ROBERT OSMERS
E C OTT
M/M GERALD OTT
ROGER OUKROP
MAUREEN OVREGAARD
MRS. ALFRED OWZARZAK
M/M DUANE OWENS
BOB OXARAT
HOWARD PAINE
OLAF PAASCHE
M/M BURTON PACIORETTY
M/M LESLIE PACKARD
M/M FLOYD PACKER
VIRGIL PADE
DR. ENRICO PADOA
RICHARD PAHRE
HOWARD PAINE
FRANK PALM
M/M DAVID PALMER
M/M ROGER PALMER
KENNETH PALTROW
MRS. A NORMAN PANIAN
MRS. PHARABA PANKRATZ
M/M CLAUDE PARENT
MRS. HAZEL PARENZIN
PHILIP PARIS
M/M ROBERT PARK
DICK PARKER
GARY PARKER

MRS. TELLEYN PETERSON
M/M RON PETITTI
MRS. DANIEL PETREQUIN
MRS. ROY PETTEY
N W PETTITJOHN
FLORENCE PETZEL
M/M KENT PETERLY
JOHN PFANNER
FRED PFEIL
JIM PHELPS
M/M DOUG PHILLIPS
M/M DAVID PHILLIPS
ROBERT PHILLIPS
WAYNE PHILLIPS
MRS. FRANK PHIPPS
MRS. WANDA PHIPPS
THOMAS PICKENS
DR. EDWARD PIEPMEIER
M/M DONALD PIERCE
L K PIERCE
M/M NORMAN PIERSON
M/M THOMAS PILCHER
M/M ANTHONY PIMENTEL
ALBERTO PINEDO
M/M WILLIAM PIPER
WILLIAM PITTMAN
MERLE PLANK
THOMAS PLANT
M/M HOWARD PLATTNER
MRS. CLARENCE OLDS
JAMES OLIVER
MRS. ROGER OLLEMAN
M/M ROBERT OLLIER
M/M BRENT OLSEN
M/M JIM OLSEN
M/M ELDRD OLSON
M/M DONALD OLSON
RICH OLSON
RICHARD OLSON
M/M ROBERT OLSON
M/M B JOE OMNER
M/M JAMES ONEAL
M/M AHNE OOSTERHOF
HOWARD PAINE
M/M LUDWIG OPFERMANN
JOHN ORMISTON
JERRY ORTEZ
MRS. ZE-EV ORZECH
DR. OWEN OSBORNE
M/M DENNIS OSHEA
M/M CARL OSMAN
ROBERT OSMERS
E C OTT
M/M GERALD OTT
ROGER OUKROP
MAUREEN OVREGAARD
MRS. ALFRED OWZARZAK
M/M DUANE OWENS
BOB OXARAT
HOWARD PAINE
OLAF PAASCHE
M/M BURTON PACIORETTY
M/M LESLIE PACKARD
M/M FLOYD PACKER
VIRGIL PADE
DR. ENRICO PADOA
RICHARD PAHRE
HOWARD PAINE
FRANK PALM
M/M DAVID PALMER
M/M ROGER PALMER
KENNETH PALTROW
MRS. A NORMAN PANIAN
MRS. PHARABA PANKRATZ
M/M CLAUDE PARENT
MRS. HAZEL PARENZIN
PHILIP PARIS
M/M ROBERT PARK
DICK PARKER
GARY PARKER

STEVE ROOT MRS. VERNE ROOT M/M BOBBY ROEPER JACK ROEPER MRS. ED ROSE DENA ROSENBERG MONROE ROSENTHAL MRS. GERALD ROSETTE GENEVIE ROSIN M/M JERRY ROSLUND ROSS, ALLEN CHARLES ROSS M/M CHARLES ROSS M/M DANIEL ROSS M/M JAMES ROSS M/M WILLIAM ROSS LAWRENCE ROTH M/M LEONARD ROTH ORVILLE ROTH GEORGE ROUSE KENNETH ROWE M/M JOHN ROY JAMES RUDD STEVEN RUDOLPH MRS. WILLIAM RUMMANN MRS. ALBERT RULE MRS. KEITH RUMGAY M/M RODNEY RUMSEY DICK RUSCH SHERRY RUSH HAROLD RUSSELL PAUL RUSSELL M/M CHARLES RUTHERFORD ARCHIE RUTTER WILLIAM RUX DR. ELAINE RYAN V B RYLES MRS. PEGGY RYSDAM M/F FOUNDATION M/M MARION SACHET M/M PAUL SAGNER RALPH SALISBURY ANTHONY SALVADOR M/M P E SALZMAN MRS. BOBBI SAMSON MRS. CLIFFORD SAMUELS EDWARD SANCHEZ MAYNARD SANDBERG M/M DONOVAN SANDERSON E NELSON SANDGREN MRS. DONALD SANDS RALPH SANDSTEDT JOHN SANDWIG MRS. LIANE SANTA MRS. ELIZABETH SANTANA EDWARD SARGENT IRMA SARGENT MRS. RAY SATO MRS. HOWARD SAUCY MRS. JOHN SAUL MRS. DAVID SAUVEKER MRS. VIRGINIA SAYERS M/M MURLE SCALES M/M DAVID SCHACHT ROBERT SCHAEFT M/M WILLIAM SCHAFER M/M H D SCHALOCK M/M ROBERT SCHARF PHILIP SCHARY M/M JEAN SCHEEL M/M THEODORE SCHEFFER WAYNE SCHERER J SCHIMMELBUSCH MRS. FLORENCE SCHIRK GEORGE SCHMIDT ALAN SCHLOSSER RON SCHMAEDICK M/M STANLEY SCHMELLING M/M DAVID SCHMERBER MRS. ARCHIE SCHMIDT DIETGER SCHMIDT E SCHMIDT MRS. NIKKI SCHMIDT ROBERT SCHMIDT M/M NORB SCHMITZ ROBERT SCHOCK RICHARD SCHOELER DR. RICHARD SCHORI HOLLIE SCHROEDER MRS. DARRELL SCHROEDER MRS. HAZEL SCHROEDER MRS. J PRICE SCHROEDER ROY SCHROEDER M/M RAYMOND SCHROTH PAULA SCHUDEL MRS. OLIVE SCHULER M/M H W SCHULTZ M/M CARL SCHUMACHER FRANK SCHWARTZ MELVIN SCHWARTZ M/M DONALD SCOTT THOMAS SCOTT CLIFFORD SCOVELL H BILL SCOVELL MRS. BARBARA SCURFIELD MILLICENT SEALES THOMAS SEARS MRS. VELMA SEAT ARTHUR SEAVEY DR. JUSTUS SEELY MRS. ORAL SEFERT MRS. PEGGY SEITZINGER DR. WILL SENDERS MRS. HUGH SEPPA M/M DAVID SERGENT MRS. ROBERTA SETZER SEXTON HAROLD W M/M ROBERT SHACKLETT CPT. RICHARD SHAFER BILL SHAFFER M/M M GARY SHANKS J MICHAEL SHAUGHNESSY M/M ALFRED SHAW CHARLES SHAW MRS. FRANCIS SHAW DR. FRANCIS SHAW MICHAEL SHAW DR. J RALPH SHAY M/M JAMES SHEELY MRS. MILTON SHEELY M/M DAVID SHELburne GRACE SHELTON MRS. ALICE SHELTON M/M ROBERT SHERPARD M/M HARMOLD SHEPPERD M/M JAMES SHERBURNE M/M ROBERT SHERBURNE MRS. RICHARD SHERER M/M MAX SHERMAN JACK SHERWOOD DR. GILBERT SHIBLEY M/M LYLE SHIBLEY MRS. FRED SHIDLER M/M TADAO SHIGENO MRS. JUNE SHIKI M/M WARREN SHILLINGTON MRS. ROLAND SHIMMIN MRS. LAURA SHINE MICHAEL SHIRES M/M DAVID SHIROMA DR./MRS. DAVID SHOEMAKER M/M VERNON SHOMSHAK KATHLEEN SHORACK DR./MRS. K W SHRAIDER JERRY SHROYER MRS. ALAN SHUE JAMES SHULTZ M/M CURT SHUMATE M/M WILLIAM SHUMWAY M/M WILLIAM SHUNK GALE SICKLER MRS. S W SIEBERT DONNA SILVER GEO SIMERVILLE MRS. JAMES SIMILA M/M RUSSELL SIMONIS DR. GERALD SIMONSON M/M ROBERT SIMPSON MRS. JOANNE SIMS WADE SIMS MRS. WILLIAM SIMS MRS. KATHRYN SINCLAIR M/M JOHN SINGLETON HERBERT SINNARD GEORGE SIVerson DR. CHRISTINE SJOGREN A LEE SJOTHUN ELMER SKURDAHL M/M DALE SKYLLINGSTAD DENNIS SLATER BILL TERWAY MARIAN TEWS MRS. NANCY THAN ARLINE THETFORD M/M EDWIN THISS KENNETH THISSSELL MRS. BILLY THOMAS CHARLES THOMAS MRS. CLAIRE THOMAS DR. DAVID THOMAS FRANK THOMAS MRS. GAIL THOMAS MRS. GEORGE THOMAS M/M BOB SMITH BOB SMITH

DR. CLIFFORD SMITH M/M EARL SMITH MRS. EUGENIA SMITH F W SMITH M/M FLOYD SMITH M/M GERALD SMITH HAROLD SMITH MRS. IRENE SMITH M/M JAMES SMITH JOHN SMITH JOSEPH SMITH JUNE SMITH M/M KENNETH SMITH M/M MICHAEL SMITH M/M ORRIN SMITH PETE SMITH M/M ROBERT SMITH ROBERT SMITH ROY SMITH MRS. SOPHIE SMITH STUART SMITH M/M W L SMITH M/M EDWARD SMOLARSKI M/M STEPHEN SMYTHE M/M ALAN SNIDER M/M ALBEN SNIDER M/M FRANK SNODGRASS MRS. RICHARD SODERBERG LARRY SODERHOLM M R SODERQUIST MICHAEL SODERQUIST H B SOESETYA M/M CHARLES SOLBERG M/M B SOLBERG STEPHEN SOLBERG W L SOLDNER DR. CHARLES SOLLITT M/M JACK SOLOMON MRS. JACQUELINE SOLOMON JERRY SOLOMON MRS. RONALD SOLOMON MRS. J SOMERVILLE ROBERT SOMPS ALLAN SONIN DAVID SORE M DUANE SORESEN MRS. CLIFFORD SORLIEN B LINN SOUL JAMES SOUTHWICK MRS. M SPARKS-MCLEAN RICHARD SPAZIANI PEARL SPEARS-GRAY CLINTON SPECHT M/M CHUCK SPENCER MRS. PATTY SPENCER KASPER SPERLE C GILBERT SPERRY M/M E G SPERRY M/M HAROLD SPICKELMIER DR. BERNARD SPINRAD WALTER SPRIGGS DONALD SPRING CECIL SPRINGER MRS. MARK SPRINGER WADE SPURLIN ALBERT SQUIRE M/M CY STADSVOLD DR. SUSAN STAFFORD MRS. RICHARD STAHM MRS. MARGARET STANGEL M/M ADOLPH STANKUS GARY STANNER LORRAINE STARK M/M STANLEY STARR M/M GERALD STAUBE GEORGE STAUDAHER NORMAN STAUFFER M/M ROBERT STAUER ROBERT STEBBINS M/M NORMAN STECKLEY MRS. DAVID STEEL M/M ROBERT STEELE M/M RICHARD STEINGRABER MRS. JERALD STEINMETZ A J STEINMEYER M/M WILLIAM STEIWER MILTON STELZER GILBERT STENGER M/M WILLIAM STEPANEK M/M LEO STEPHAN DONALD STEPHEN W P STEPHEN F A STEPHENSON M/M RAY STEPHENSON M/M BILLY STEVENS M/M HERBERT STEVENS M/M KENNETH STEVENS ROBERT STEVENS DONALD STEVENSON M/M RICHARD STEVENSON KEN STEVENSON MRS. MARY STEWARD MRS. NEWTON STEWARD M/M ALVA STEWART MRS. FAYE STEWART M/M JAMES STEWART M/M JAMES STEWART MRS. MARY STEWART M/M HARLEY STILES M/M JOHN STILLINGER JOHN STOWASER DR. MARCELLE STRAATMAN ROBERT STRANIX M/M GERALD STRICKLER MRS. LOIS STRIERY LARRY STROFFOEN MRS. C L STROME M/M MARTIN STROME ELIZABETH STRONG M/M JOHN STRONG MRS. PHILIP STUCK MRS. CECILY STUFEL MRS. JOSELYN STURMAN MRS. ROBERT STUTZ M/M JOHN STUVE DR./MRS. ERWIN SUESS DON SUGGS M/M JAMES SUITOR W PRICE SULLIVAN M/M ROBERT SUMAN BROOKE SUMER MIKE SUMIDA MRS. FRANCIS SUMMERS MRS. FRANCIS SUMNER MICHAEL SUN DR. CHAS SUTHERLAND EDWARD SWANSON LLOYD SWANSON M/M ROBERT SWANSON MRS. JOANN SWARTZ L WAYNE SWENSON GLEN SWIFT MRS. B MELVIN SWIRE GERRY SZUTER MRS. CHIHIKO TACHIBANA MRS. CLIFFORD TADAKUMA MRS. JAMES TAOFOYA NED TAKASUMI GAMIL TAKLA LARRY TALBERT M/M T N TALLIS ESTHER TASKERUD M/M DEAN TATE JOE TAUCHER VIRGINIA TAVANI M/M TOM TAXELIUS MRS. DOROTHY TAYLOR DOUGLAS TAYLOR JIMMIE TAYLOR JUDY TAYLOR LESLIE TAYLOR REX TAYLOR M/M VANCE TAYLOR MRS. RAY TEAL HARRY TEAL GEORGE TELLER M/M YASU TERAMURA M/M MARK TERREL BILL TERWAY MARIAN TEWS MRS. NANCY THAN ARLINE THETFORD M/M EDWIN THISS KENNETH THISSSELL MRS. BILLY THOMAS CHARLES THOMAS MRS. CLAIRE THOMAS DR. DAVID THOMAS FRANK THOMAS MRS. GAIL THOMAS MRS. GEORGE THOMAS M/M BOB SMITH BOB SMITH

MRS. CAROL WROLSTAD M/M HUBERT WUBBEN LYNETTE WYATT M/M RICHARD WYATT DR. GLEN WYSEL RAYMOND WYSS DR. R G YAHN M/M GEORGE YANAGAWA M/M SHERO YANO M/M AARON YASKO GLEN YATES ELISABETH YEARIK CLIFFORD YODER DR./MRS. JOHN YOKE MRS. PETER YONCICH M/M NICHOLAS YONKER HAZEL YORK ARTHUR YOUNG MRS. BYRON YOUNG MRS. MARY YOUNG M/M RONALD YOUNG M/M ROY YOUNG M/M CHESTER YOUNGBERG ELDRON YOUNGER M/M NORM YOUNGER LEO ZAGUNIS MRS. DONALD ZAROSINSKI M/M HERMAN ZIEGLER M/M PRESTON ZILLGITT HUGH FORD EARLE GAMMON DR. F A GILFILLAN MAREN GRIBSKOV URSULA HULBERT CLARENCE LARSON ANNE LINDSAY ELIZABETH BARKER MYERS TED PORTER B LUCILE SHEDD HAROLD WHEELER M/M HOUSTON WHITE MRS. PEARL WHITE DIANA WHITED ELDON WHITEHEAD M/M JAMES WHITEMAN MICHAEL WHITMARSH JAMES WHITTAKER WOLDEB WHITTAKER AL WICKERT HERBERT WICKMAN CLARENCE WICKS THOMAS WICKS ALFRED WIDMARK MRS. GENE WIENS M/M OSCAR WIGGINS MRS. PATTI WIGGINS LYLE WILCOX GREG WILFINGER M/M B HUGHEL WILKINS M/M EUGENE WILKINSON RICHARD WILKINSON MRS. CLARA WILKINSON MICHAEL WILLETT DALE WILLEY BILL WILLIAMS CAL WILLIAMS M/M CHARLES WILLIAMS CLAUDE WILLIAMS M/M DONALD WILLIAMS MRS. DORIS WILLIAMS DUANE WILLIAMS M/M GARY WILLIAMS JACK WILLIAMS KEN WILLIAMS DR./MRS. MAX WILLIAMS MICHAEL WILLIAMS MRS. PETE WILLIAMS MRS. ROGER WILLIAMS MRS. SCOTT WILLIAMS WILLIAM WILLIAMS DR. S E WILLIAMSON M/M EDWIN WILLIS M/M HARLEY WILLIS M/M R TIM WILLIS MRS. CAROL WROLSTAD M/M HUBERT WUBBEN LYNETTE WYATT M/M RICHARD WYATT DR. GLEN WYSEL RAYMOND WYSS DR. R G YAHN M/M GEORGE YANAGAWA M/M SHERO YANO M/M AARON YASKO GLEN YATES ELISABETH YEARIK CLIFFORD YODER DR./MRS. JOHN YOKE MRS. PETER YONCICH M/M NICHOLAS YONKER HAZEL YORK ARTHUR YOUNG MRS. BYRON YOUNG MRS. MARY YOUNG M/M RONALD YOUNG M/M ROY YOUNG M/M CHESTER YOUNGBERG ELDRON YOUNGER M/M NORM YOUNGER LEO ZAGUNIS MRS. DONALD ZAROSINSKI M/M HERMAN ZIEGLER M/M PRESTON ZILLGITT HUGH FORD EARLE GAMMON DR. F A GILFILLAN MAREN GRIBSKOV URSULA HULBERT CLARENCE LARSON ANNE LINDSAY ELIZABETH BARKER MYERS TED PORTER B LUCILE SHEDD HAROLD WHEELER M/M HOUSTON WHITE MRS. PEARL WHITE DIANA WHITED ELDON WHITEHEAD M/M JAMES WHITEMAN MICHAEL WHITMARSH JAMES WHITTAKER WOLDEB WHITTAKER AL WICKERT HERBERT WICKMAN CLARENCE WICKS THOMAS WICKS ALFRED WIDMARK MRS. GENE WIENS M/M OSCAR WIGGINS MRS. PATTI WIGGINS LYLE WILCOX GREG WILFINGER M/M B HUGHEL WILKINS M/M EUGENE WILKINSON RICHARD WILKINSON MRS. CLARA WILKINSON MICHAEL WILLETT DALE WILLEY BILL WILLIAMS CAL WILLIAMS M/M CHARLES WILLIAMS CLAUDE WILLIAMS M/M DONALD WILLIAMS MRS. DORIS WILLIAMS DUANE WILLIAMS M/M GARY WILLIAMS JACK WILLIAMS KEN WILLIAMS DR./MRS. MAX WILLIAMS MICHAEL WILLIAMS MRS. PETE WILLIAMS MRS. ROGER WILLIAMS MRS. SCOTT WILLIAMS WILLIAM WILLIAMS DR. S E WILLIAMSON M/M EDWIN WILLIS M/M HARLEY WILLIS M/M R TIM WILLIS

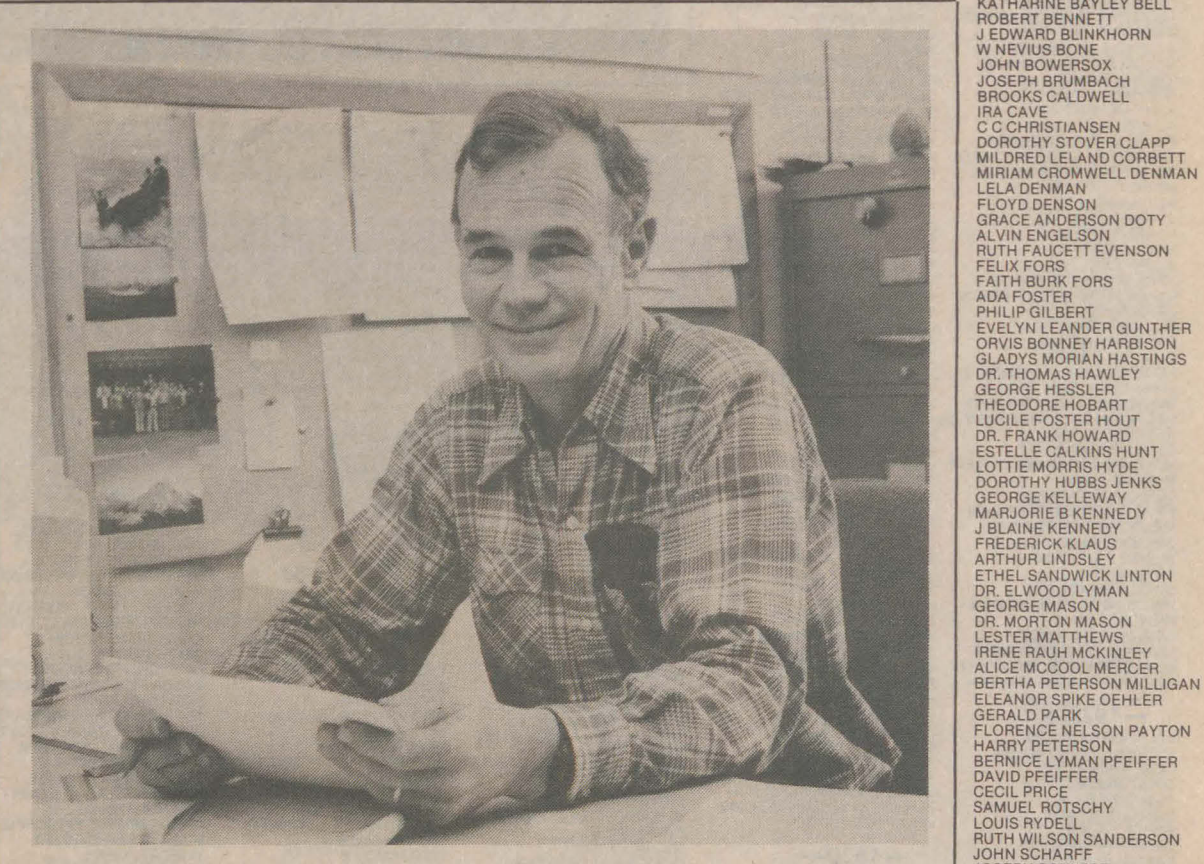

Dr. William G. Percy, professor of oceanography, has attracted more than \$10,000 in grants and gifts in the past year to help fund his research into the survival patterns of juvenile salmon on their first trek into the ocean off the Oregon coast. A \$5,000 gift from the Weyerhaeuser Corp. and a \$3,500 grant from UNESCO in France were among those received this year.

M/M DOUGLAS WILLISON CHARLES WILSON DR. CHARLES WILSON GAROLD WILSON MALCOLM WILSON MRS. ODELIA WILSON M/M ROBERT WILSON MRS. ROBERT WILSON MRS. FRED WIMMER FRED WINGER M/M CLIFFORD WINKLER M/M BOB WINN M/M ROBERT WINN M/M RUSS WINSLOW MRS. M J WINTERFELD MRS. MARY WINTHER MRS. CLIFFORD WIRFS REBECCA WIRTH LAWRENCE WISE DICK WISER FRANK WISNOVSKY W WOERNER MRS. S WOJECIECHOWSKI 1/2 FRED WOLFE M/M JOHN WOLFE RANDY WOLVEN M/M JACK WOOD JOHN WOOD MRS. MARTHA WOOD M/M TOM WOOD DR. MARGY WOODBURN DEAN WOODRING WALLACE WOODS DOROTHY WOOLCOCK MRS. CLARA WORDEN DR. VERNON WORTHEN COL. R P WRAY M/M C KENNETH WRIGHT DONALD WRIGHT WILLIAM WRIGHT M/M VINCENT WROBLE MRS. CAROL WROLSTAD M/M HUBERT WUBBEN LYNETTE WYATT M/M RICHARD WYATT DR. GLEN WYSEL RAYMOND WYSS DR. R G YAHN M/M GEORGE YANAGAWA M/M SHERO YANO M/M AARON YASKO GLEN YATES ELISABETH YEARIK CLIFFORD YODER DR./MRS. JOHN YOKE MRS. PETER YONCICH M/M NICHOLAS YONKER HAZEL YORK ARTHUR YOUNG MRS. BYRON YOUNG MRS. MARY YOUNG M/M RONALD YOUNG M/M ROY YOUNG M/M CHESTER YOUNGBERG ELDRON YOUNGER M/M NORM YOUNGER LEO ZAGUNIS MRS. DONALD ZAROSINSKI M/M HERMAN ZIEGLER M/M PRESTON ZILLGITT HUGH FORD EARLE GAMMON DR. F A GILFILLAN MAREN GRIBSKOV URSULA HULBERT CLARENCE LARSON ANNE LINDSAY ELIZABETH BARKER MYERS TED PORTER B LUCILE SHEDD HAROLD WHEELER M/M HOUSTON WHITE MRS. PEARL WHITE DIANA WHITED ELDON WHITEHEAD M/M JAMES WHITEMAN MICHAEL WHITMARSH JAMES WHITTAKER WOLDEB WHITTAKER AL WICKERT HERBERT WICKMAN CLARENCE WICKS THOMAS WICKS ALFRED WIDMARK MRS. GENE WIENS M/M OSCAR WIGGINS MRS. PATTI WIGGINS LYLE WILCOX GREG WILFINGER M/M B HUGHEL WILKINS M/M EUGENE WILKINSON RICHARD WILKINSON MRS. CLARA WILKINSON MICHAEL WILLETT DALE WILLEY BILL WILLIAMS CAL WILLIAMS M/M CHARLES WILLIAMS CLAUDE WILLIAMS M/M DONALD WILLIAMS MRS. DORIS WILLIAMS DUANE WILLIAMS M/M GARY WILLIAMS JACK WILLIAMS KEN WILLIAMS DR./MRS. MAX WILLIAMS MICHAEL WILLIAMS MRS. PETE WILLIAMS MRS. ROGER WILLIAMS MRS. SCOTT WILLIAMS WILLIAM WILLIAMS DR. S E WILLIAMSON M/M EDWIN WILLIS M/M HARLEY WILLIS M/M R TIM WILLIS

DR. MILTON HARRIS
ELIZABETH HEATH
JAMES HELIG
JEANETTE RICE HEWITT
CLARA ADAMS HORNIBROOK
EMILY HOUT
LEONA IRVINE
LEONA MYERS IRVINE
GEORGE JENKINS
RUDOLPH JOHNSON
VINA MUELLER JOHNSTON
ENID BEAL JOHNSTONE
ROBERT KERR
DOROTHY RIGGS LARSEN
RUTH BRATNEY LAWRENCE
DUANE LAWRENCE
DOROTHY MCGOCY MARR
WILLIAM MCKINLEY
CHARLES MCLEAN
H GLENN MERCER
FRANK MERRILL
RAY NORTHCUTT
MARGARET G OSBORN
ROSCOE PAINE
EDGAR RICKARD
DR. A S ROBERTSON
ESTELL RORICK
JOSEPHINE R RUSSELL
JOY RUSSELL
DOROTHY D SCHOENFELDT
REVA E SCHWEDLER
MABEL HELGESSON SEIBERT
MABEL JOHNSON SLIFFE
ROBERT SLINGER
ERCELL SNEED
DORMA HAINES STEWART
WILLIAM VERMILYE
CHRIS WILDE
CLINTON WOODRUFF
JOHN YOUNG
RAY ZOBEL

—1927—
KENNETH ATKINSON
JOHN BAKER
ALMON BALCH
FRANCES BATTY BATHGATE
RUTH CLELAND BELL
PERCY BELL
STEPHEN BILHEIMER
ROBERT BOYD
LEWIS BRANDT
FRIEDA BUCKLEY
KENNETH BUCKLEY
PAUL CLANTON
DELIS CLARK
CL COMPTON
VANCE COYNER
SHIRLEY PARK DAVIS
LOIS CHEADLE DOUGHTON
PRESTON DOUGHTON
LELAND DREW
MYRTLE LAMP DREW
PRESTON DREW
RICHARD EARNHEART
LOIS CADE EDISON
MARGARET WATT EDWARDS
A L AVERNE HAWN
GAY HEATH
GORDON HERTZ
ETHEL HUGHES
V A HURLEY
ALICE PEAPER JENKINS
GERTRUDE F JOHNSON
JAMES KAKEBEEKE
LAWRENCE KASEBERG
MARGUERITE F KASEBERG
GRATTAN KERWIN
F ARNEST KIRK
EUGENE KLEINER
FRANCIS KNIFTON
J DONALD KROEKER
BESSIE BROWN LAWRENCE
WALTER LUND
HOWARD MCCANN
ETHEL MCCORACK
RAY MCDUFFEE
NELLIE WATSON MCDUFFEE
J C MCKEOWN
A LOWELL MCMILLAN
GOLDIE BETTS MCMILLAN
NELSON MKEEL
IVAN MERCKE
JOHN MERRITT
AL MODESTI
ELLEN MATSON MONROE
CATHERINE CARTER MONROE
VELMA SHATTUCK MULLEN
MARIE C ODGERS
ALVIN PARKER
JOHN PAYTON
CLAIR PEPPER
CORA PRICE
ALLAN REID
VENE RINEHART
ELLEN BROWNELL ROBERTS
JOHN RUSSELL
DILLANE SCHLOSSER
E W SCHULMERICH
CLARENCE SMITH
MILDRED SEVERTSON SMITH
JOHN SPURLOCK
MAUD MUELLER STEPLETON
HELEN DAIGH STOKESBARY
FLORENCE TAGG
BYRON TAYLOR
MARGARET HESSLER TAYLOR
HAROLD TEALE
VERNON THOMPSON
FAYE MUIRHEAD THOMSON
MELWOOD VAN SCOYOC
JOE VONTILLA
WINNIE S WELSON
ARTHUR WIGHT
BUELL WILCOX
WILDES EDWARDS WILSON
WENDELL WING
LIDA JARMON WOOD
CHARLOTTE W WOODRUFF
LURA JARMON WOODWORTH
GERTRUDE HARRY YUNKER

—1928—
DR. THOMAS ALLEN
ESTHER LIENING ALLEN
ELOF ANDERSON
ORLO BAGLEY
TOWNLEY BALE
DONALD BARNES
BRUCE BAUER
ADRAIN BECHDOLT
FRANKLIN BLOUNT
PAUL BROWNE
MARGARET MILLER BROWNE
EVA KRAUS BULLARD
WILLIAM BURKE
EUNICE BOYLES BURNETT
RONALD BURNETT
LILLIAN HESLIN CHAPMAN
RUTH ROGERS COLBURN
CLIFFORD CORNUTT
VERDA SOUTHERN CORNUTT
KATHERINE JUNTJI COYLE
WARD DAVIS
FREDERIC DEAN
FRANK DELPHEY
MARION DUNSMORE DVORAK
JACK ELLIOTT
CATHERINE DAVIS FEIKERT
KOLA FELLMAN
GERALD J FINNEY
HELEN LOCKWOOD FISHER
G ASHTON FOERST
FRANCES M FROELICH
ROBERT FROELICH
MARIAN FULTON
CYRUS GATES
DR. HERBERT GORDON
HELEN DAVIS GORDON
LESLIE HARBISON
DONALD HARTUNG
ALLEN HEWITT
TED HORNECKER
MORRIS HOVEN
MARION SEWARD JACKSON
OPAL JARMON
VICTOR JOHNSON
FRED KELLEWAY
ROSE PHILPOTT KERR
AZA MILLER KIFF
JOHN LAVINDER
MARJORIE OTIS LEICESTER
ALLEN LOOK
MIRIAM DUNCAN MASON
JOSEPHINE B MAXSON
AARON MERCER
ELIZABETH TAFT MERCHANT
T R MERRYWEATHER
D REED MILLER
ROBERT MOSER
FLOYD MULLEN
MARGARET JEWELL MULLEN
URSEL NARVIN
MERLE WELLS NARVER

PAULA DENSON NORTH
J DWIGHT ODELL
PHILIP PAINE
DR. RAY PENDINGTON
MAE WEISNER PEPPERD
VERNON PERRY
ROBERT PINKERTON
DR. DAN POLING
HELEN FREDOLG REMMEL
HARRY ROBERTS
ELEANOR SIMPSON SCHWARZ
OWEN SEARCY
LYNTOX SHANER
JESSE SMITH
DELBERT SNIDER
GEORGE SPOFFORD
MILDRED PAYTON SPURLOCK
CLARENCE STEVENS
PHILIP SULLIVAN
ALFRED TILTON
ALICE ANDRESEN TOBIN
MABLE MALLERY TOLIVER
HELEN C TRUEBLOOD
WALTER WARD
WILNA HATHAWAY WASHBOND
MARGARET WEATHERFORD
HAROLD WEAVER
MILDRED THOMAS WEBB
LILA OJALLA WILSON
CAROL YOUNGSTROM

—1929—
GEORGE ADAMS
JESSIE AYLOD ADAMS
FRANCIS ATKINSON
CRETTIA TAYLOR BAILEY
JOHN BARNES
MERLE GEORGE BARNWELL
AGNES HATTEBERG BAXTER
DR. C KENNETH BEACH
KELVA JACKSON BECHDOLT
KATHRYN BROCK HOFFMAN
OPAL SMITH BESS
IRENE VOGEL BLINKHORN
PAULINE GRAVEL BONESTEEL
WILLIAM BRENNAN
LLOYD BROWN
WYTHLE FITZPATRICK BROWN
BJARNE BERG
ROBERT CHARLTON
W R CHRISTENSON
DR. KEITH CLISBY
BERNARD COMERFORD
GEORGE CRAFT
WILLIAM CROWSTON
WIN WOODLEY CUNNINGHAM
LAURA DECK DE BOK
GORDON DE BOK
WALTER DEAN
RANDOLPH DODGE
DR. RUSSELL DUNCAN
LORANCE EICKWORTH
TOMER ELLIS
ELIZABETH VANCE ERICKSON
ELYNORE KASE FINKELSTEIN
DONALD FORD
LOUISE HORNING FORD
NANCY KREMERS FOX
VIVIAN HALL GILMORE
BERTHA KOHLHAGEN GREGG
CLAIRE HALL
HERBERT HANELINE
NORMAN HAWLEY
WARREN HEINY
EUNICE HEYWOOD
LAWRENCE KASEBERG
MARGUERITE F KASEBERG
KATHRYN BROCK HOFFMAN
BRUCE HOLLOMAN
EDWARD HOPE
SUSANNAH G HOPWOOD
EZA HORNIBROOK
WAYNE HUBER
ALAN JAMES
BERNICE OLSON JENNINGS
GLENIS BLOCK JOHNSON
AGNES BATEMAN JOHNSON
V W EMMET KERLEY
WENDELL KERR
H A KIDD
E JANE KNAPP
GLYDE DILLEY KRUMBACH
GENEVIEVE COON LANGDON
LILA WARREN LARSON
LEONARD LEBLANC
ROBERT LEUPOLD
RETA LOUDERMILK
PHILIP LUNDSTROM
J G MACCUBRAY
JOHN MALLERY
VERDI MILLER
VEROKA WAMPLER MORRISON
HELEN CARPENTER MYERS
ELIZABETH NORDSTROM
THOMAS NORDSTROM
LINEA TROEDSON NOTTAGE
VIRGINIA LEE NUSBAUM
DILLANE NUSBAUM
KAY OLESEN
BONNIE SCHOLDS ONSDORFF
ILAH TRAVER OSBORN
W F PARKS
MARJORIE KIRBY PARKS
W FRANK PERL
ADRIAN PEROTT
PAUL PETERSON
CHESTER PICKENS
RUTH MORRISON POWELL
ETHEL GRAHAM RAW
WILLIAM RAW
LOLETA B RICHARDSON
CLYDE RITTER
ROSINA G LATIN SAWYER
VIRGIL SCOTT
VIRGINIA SHATTUCK
JOHN SINNIGER
CLIFFORD SMITH
AUDREY WIENCKEN SMITH
S GORDON SMITH
EUNICE STAUFFER
ALMA SUHL
ARTRO SWINGLE
OWEN TURNER
JOHN WARREN
GLEN WEAVER
VANITA CALDWELL WING
ADRIAN YOUNG
STELLA FISHBURN YOUNG
ELIZABETH E YOUNGSTROM
DR. AFTON ZUNDEL

—1930—
THOMAS ADAMS
MARIAN NOTVEDT AHNSTEDT
DONALD BAILEY
THOMAS BAILEY
HELEN JOHNSON BAILEY
PEARL HORNING BAUDER
HAROLD BELVEA
CHESTER BERGEE
JESSIE PALMITER BERRY
FREDERICK BETTS
VIRGINIA HILL BLITZ
JOHN BOHNERT
KENNETH BRADY
AVON BUCHANAN
MARGUERITE M BURTON
BURTON BUSH
MABEL HARDING BUSH
DR. A B CARSON
WILLARD CLOYES
CHRISTAL R COMPTON
RUTH WORTMAN COMPTON
ALTA DESHAZER CRAFT
TIM DE JONG
BETTY WILSON DE LONG
ANNA DOLEZAL
EVA TOBIAS DOSIER
MARIAN FISHER DOUGLASS
W EUGENE DUNCAN
EDYTHE BANDY EADE
CLARA MANN EICKWORTH
ALUIS FEVES
SIRI ENEGREN FORD
STUART GEORGE
CARL GILMORE
BETTY ALLEN GRIFFIS
GEORGE GRIFFIS
EVA SCHNEIDER HEINY
GENEVIEVE H HENDRICKS
MARTHA HILANDS
RUTH MEARS HISE
DUNCAN HOLIDAY
DR. L M HOLLINGSWORTH
FRED HOYER
FRANK HIRUBETZ
MARGARET SMITH HUDSON
JUL HUSEBY
WILFRIED JOHNSON
HARRY KALLANDER
RICHARD KEARNS
ESTELLE VSETECKA KERINS
GERALDINE R KING
BERTHA M KOLLAS

—1931—
WILLIAM ALLEN
OWEN AYEDELLOTT
EDGAR BADEL
VIVIAN BALE
RUTH BAUMBACK
EDITH BENNETT BEACH
HOWARD BENNETT
IRENE G BRANDEBERRY
LEOM T BRIGGS
DELMAR BROWN
MAURICE BULLARD
RICHARD BUSCHMAN
VERNA BOLTON CARNSER
LOUISE NICHOLS CASTLE
WESLEY COOK
FRANCES CROKER
GERTRUDE N CROPSEY
LIONEL CROSS
ELEANOR H CROWSTON
ROY DAHLIN
MARION NEWMAN DAVIS
MURIEL DE JONG
HAROLD DE VOE
LAURA MASON DOYLE
TOM DRYNAN
VIRGIL DUNKIN
RITA DETEMPLE DUNKIN
LLOYD DUNN
PHILIP EKSTRAND
ELIZABETH TOLIN EKSTROM
RALPH ELLE
GEORGE EMIGH
CRYSTAL RATH EVANS
DOROTHY FARLEY
AVALYN DELZEL FEHLMAN
JOHN GALLAGHER
GEORGE GORDON
Z WAYNE GRIFFIN
HELEN HORNING HAMMOND
SINCLAIR HAMMOND
J EDWIN HARPER
ANNA STEWART HARTUNG
HAROLD HEAD
DICK HENZEL
FLORENCE HOLLINGSWORTH
MARIAN WOLFF HORINE
COL. ROBERT JARMON
EDWIN JOHNSON
DOROTHY M JOHNSON
FRANCES GALLATIN JORIS
C WILLIAM KING
ELIZABETH S KLEINKE
CHARLOTTE KLOCK
ELIZABETH ROBLEY KNUTSEN
GEORGE KNUTSEN
ARTHUR KORNAHRENS
E RIDDELL LAGE
IRVING LARSON
LELA HATHAWAY LEACH
JOSEPH LEONARD
KATHRYN MANSFIELD
PAUL MARTIN
WILLIAM MCKALP
MARGARET E MCKEEN
L RUSSELL MILLS
ELIZABETH A OFFICER
DOLLY SCHUPP OLESEN
GEORGE PALMROSE
TRESSIA W PALMROSE
CLARENCE PARSONS
FRANK PAYGR
NORTON PECK
ELOISE WRIGHT PIERSON
ELIZABETH MARKER PORTER
LEE PURDY
DORATHEA H RAMPTON
ARTHUR REMMEL
MILDRED ATKINSON RICE
MIRIAM MORRIS SANDY
VICTOR SATHER
MARGARET COATES SAWYER
W ARTHUR SAWYER
WILDA BARKER SCHROEDER
CHARLES SIMPSON
LOREN SMITH

WILHELM KOLLAS
RUTH RYDELL LAYTON
BETTY HANCOCK LOWRY
WALTER LUND
RUTH NORBERG LUNDY
MIRIAM TOBEY MACCUBRAY
OSCAR MADSEN
IRMA HOECH MATTHEW
EDITH MCDUGALL
C A MCELURRY
IRENE EADS MERRYWEATHER
MYRINE NEIL
JOHN NEWTON
FLORENCE NILES
FLORENCE TRAPP NILES
ROBERT O'DONNELL
ROSE WEINSTEIN OLDS
NORMAN OLIPHANT
MAXINE LOOP PALMER
GENEVIEVE KRUSE PHILLIPS
G ELLIS PORTER
CLYDE QUAM
LOUIS RAYMOND
NORMA SPRINGER RENNER
LARUE RICHARDS
MELVILLE RICHEY
RALPH RICKARD
ARCHIE RIEKOLA
LYLE RIGGS
WILLIAM RUPHMANN
LEWIS RYCRAFT
ERSKINE SANDYS
PHILIP SAWYER
FLORENCE D SCHARFF
MARIE BAUMBACK SCHWARTZ
NATHAN SIKES
ALLEN SMITH
LEWIS SMITH
HAROLD SNOW
WESLEY SPANGENBERG
HELEN DREESEN STARR
LEROY SWANSON
MYRLE THOMPSON
CURTIS TIGARD
WINIFRED W TOTTEN
CARL TOTTEN

—1932—
ALEX ATTERBURY
LYLE AUGEE
CARL AUSTIN
MARGARET DALE BAILEY
REGINA D BARRETT
GLADYS S BASTUSCHECK
MARY STUART BATSON
HELEN MOORE BEAVERS
SUE HYSLOP BENNETT
VERNA MCKEE BENNINGHOFF
PHILIP BERGER
C GILBERT BERGERSON
JEANE BIRREL
W FRANK BORT
ALICE ONEIL BOWERMAN
W THOMAS BRUCE
LOIS TERPENING BUSCHMAN
WILLIAM WRIGHT
MARION CADY
C M CARTWRIGHT
KENNETH CHAPMAN
JAY CHATTERTON
EDITH TORTORA CHESTER

—1933—
ALMA TAYLOR TRENHOLME
FRANK URBAN
MARION WEATHERFORD
EZRA WEBB
ROBERT WEBB
ESTHER C WEIKEL
ADRIAN WELTER
FIELDA WIGGINS
HANK WILLIAMSON
J EARLE WOODLIF
HANS WOLF
W DAVID YERGEN
CLARICE JOHNSON YOUNG

—1934—
KENNETH ACKLES
DORIS HERRINGTON ALLEN
ROYCE ARTEBURN
WILLIS AUSLAND
H EARL BAILEY
GERALDINE BALL
JACK BAUMAN
ELIZABETH OTT BISHOP
DONALD BLACK
DAVID BLAKE
WILLIAM BODNER
JOHN BONEBRAKE
J PIERRE BOWMAN
HELEN MAW BRIDGER
RICHARD BROWN
MALCOLM BRYANT
JOHN BUCKINGHAM
KENNETH CARL
JEAN MULLICAN CAVE
HUBERT CHESTER
KARL CONNER
JULIUS CONRAD
J PHILIP COOKE
HORACE COOPER
CECIL CORLEW
GRETCHEN NIECE CORLEW
LUCY CROSSETT
WALTER CRUIKSHANK
EVERETT DAVIS
OWEN DAVIS
ELDON DEARDORFF
JAMES DUNNING
HOWARD EADE
MORRIS EISENBREY

MARY SINCLAIR SMITH
ARTHUR SPRING
EUGENE SPANOL
RICHARD STALKER
ARTHUR STANGLAND
J MERTON STEIN
DALE STURMER
GRACE SWEATT
KATHLEEN M TERRY
JAMES TORSON
ALMA GOFF UTT
GEORGE WANDEL
EFFIE KEYS WEAVER
DR. HOWARD WELLS
HELEN WRIGHT WHITE
GORDON WINKS
FRED WINTERS
VIRGINIA GREEN WOOD
AGNES NASSET WOOD
BEULAH PORTER YOUNG
FRED ELDRIDGE
DOROTHY WHITE EMIGH
EDWIN ENEGREN
MARY BERTRAM FARR
SAMUEL A FELKER
GEORGE FLETCHER
LYLE FOSTER
HARRY FROMONG
MARGARET M GILMORE
MARIANNE P GLINZAK
JOHN GODMAN
HELEN A GOECKNER
FRANCES BABCOCK GORDON
DR. WALTER GOSS
HELEN MICHAELS GRAY
JOHN GREVES
ILSE SCHWEDLER GREVES
MARGIE BUCK GRIFFITH
COL. ARTHUR GUSTAFSON
THORNE HAMMOND
FRANK HILL
ALFRED HOLMES
HENRY HOMOLAC
CARMEN WALRAD HUNT
CLARENCE JAMES
KARL JENSEN

—1935—
JANET JOHNSON ACKLES
DON ANDERSON
PUNDERSON AVERY
MARTHA ANGLE AYERS
ARTHUR BARDSLEY
RICHARD BARSS
WINIFRED WARNER BECKER
DR. GEORGE BENNETT
WILLIAM BLITZ
RALPH BODEN
VALERIE BOLTON
HENRY BRANDS
JYRLE BREESE
ROBERT BRONSON
RITA CORREA BROWN
FLORA MCMATH BROWN
HOWARD BULLARD
CHARLES BURNET
MARGARET S BURRESON
CHARLES BUXTON
MARIAN SELBERG BYRNE
JAMES CAL AWAY
DR. CARL CARLSON
FRANCES COLDWELL CASKEY
MAXINE EMERY COLWELL
ESTHER ALLEN COOK
FAITH BEAMER COOKE
BARBARA GRAHAM COTTRELL
DR. HAMLIN CROWELL
CATHERINE COATES DAVIS
DR. ERNEST DICKINSON
FRANK DONNELLY
CHARLES DUMBLE
CLARENCE DUNLAP
ALTA H EISENSCHMIDT
CLARENCE EKSTRAND
DAVID ELLIS
CAROL FERRON ELWELL
HELEN STRETTON FELKER
FREDERICK FISHER
JESS FORRESTER
CHARLES FOSTER
JOHN GEARHART
ELIZABETH STEEL GENNE
JOSEPH GERBER
HELEN LETTZ GERBER
FLORENCE S GILLESPIE
RUTH GOODWIN GOFORTH
MARY GOSS
MAHLON GOVE
WILLIAM CHAPMAN GOVE
CRAWFORD GRAHAM
DR. GEORGE GRANLEY
WALTER HANLEY
MARGARET MCCRAE HEYDEN
ANNE WILSON HOWARD
HARRIET B HUTCHINSON
THELMA LEWIS JANSSEN
RAYMOND JANZ
LAWRENCE JENKINS

—1936—
WILMA DAY ABBOTT
WILLIAM ALLDREDGE
SHERMAN ALLEN
CHILTON ALLISON
JOHN ALSKOG
GENEVIEVE C ANDERSON
RHODA COUGILL ANDRESEN
DR. WARREN BAILEY
OLIVER BATCHELLER
MERCEDES BATES
CATHERINE DEYOUNG BAUMAN
COL. ERNEST BEARSS
PHILIP BRANDT
STERLING BROWN
MARY BROWNSON BUCHANAN
JANET MILLARD BUXTON
GERALDINE C CADONAU
MILTON CAMPBELL
CARMEN F CAMPBELL
M BERTRAM CASTER
SYBIL JENKYN COMINGS
HELEN WEST CONNER
MARTIN COOPEY
NEWTON CRUM
CLIFFORD DAVIS
COL. RAY DE LANCEY
ELIZABETH DEARFIELD
H FRANKLIN DULLY
LYLE PORTER EARL
DR. JOHN EASLY
ARNOLD EBERT
DON ECKMAN
DORIS CONGER ECKMAN
KATHRYN S EDWARDS
HOWARD EDWARDS
GEORGE ELDRIDGE
SHERMAN FEISS
DR. GEORGE FERGUSON
WILLIAM FLUKE
COL. GEORGE FULLER
VELMA MAY GEARHART
MARIE DEW GISH
W ARNO GISH
JEAN ROSS GRAHAM
GEN. JACKSON GRAHAM
FRANK GROVES
HAROLD GUSTAFSON
WILMA MACKENZIE HANSEN
BERNADEAN C HANSON
RUTH HENDERSON
FREDERICK HILL
MARY HOLTHOUSE
ARTHUR HURLBURT
FRANK HURVON
CATHERINE CLEGHORN JANZ
A WILLIAM JESSUP
DONALD JOHNSON
FREDERICK JOHNSTON
DOROTHY KEEP
GLADYS RASMUSSEN KING
DR. GEORGE KING
MARY BROWN KNIGHT
LYLE LAUGHLIN
J CARL LENCHITSKY
MORTIMER LEWIS
ROBENA TAYLOR LIGON
MARIAN BATESON LINSTEDT
KATHRYN MITCHELL LORENZ
JOHN LUTTREY
EDWARD MARSHALL
PEGGY JONES MCCULLUNG
FRANK MCCULLY
MARGARET R MCCURDY
IVAN MCGINNIS
ROBERT MEALEY
WALLACE MILLER
LILLIAN HOLM MILLIGAN
JOHN MILNE
DAN MITOLA
MADELEINE V MONAHAN
F DUDLEY MOSS
EDITH SOMPMI MOSS
BEN NUTTER
LAWRA EMMETT PEARCE
ISOBEL BLACK PORTER
GRACE BROWN ROBERTS
DONALD ROBINSON
VIOLA FULKERSON ROMITI
ELLEN HANSON ROSS
DELANEY SCHANNO

MAXWELL BECKER
AMY ALDRICH BEDFORD
ROBERT BLASEN
ESTHER WOOD BODNER
EINO BOFTO
MICHAEL BOILEAU
MARK BRIGGS
FRANCIS BOWEN HALSTEAD
DELPHA GORDON BROWN
PAUL BRUNSKILL
JOHN BYRNE
COL. WILBERT CAMPBELL
RUTH METZLER COLEMAN
ROBERT COURTNEY
CONSTANCE AYER CROWDER
HELEN HEIL CRUIKSHANK
LAURA TADLOCK DAVIS
NAOMI MAYFIELD DRYNAN
HELEN LUND DUMBLE
HARRY ELDEN
FRED ELDRIDGE
DOROTHY WHITE EMIGH
EDWIN ENEGREN
MARY BERTRAM FARR
SAMUEL A FELKER
GEORGE FLETCHER
LYLE FOSTER
HARRY FROMONG
MARGARET M GILMORE
MARIANNE P GLINZAK
JOHN GODMAN
HELEN A GOECKNER
FRANCES BABCOCK GORDON
DR. WALTER GOSS
HELEN MICHAELS GRAY
JOHN GREVES
ILSE SCHWEDLER GREVES
MARGIE BUCK GRIFFITH
COL. ARTHUR GUSTAFSON
THORNE HAMMOND
FRANK HILL
ALFRED HOLMES
HENRY HOMOLAC
CARMEN WALRAD HUNT
CLARENCE JAMES
KARL JENSEN

—1937—
LOIS BATES ACHESON
PAULINE PRICE ALLEN
MAXINE WHITE ANDERSON
LLOYD ANDERSON
DR. MELVIN ANDERSON
THERESA CURRAN ARATA
PEARL ATKINSON
WILMA COPPLE AUSLAND
WARREN AUSLAND
VICTOR BARTH
MARJORIE THOMAS BENTON
JOHN BERGEN
NINA THOMAS BERGSTROM
DR. ROBERT BERGSTROM
PEGGY MULLIGAN BLACKLEDGE
FRIDA LINDER BLAKLEY
ARNOLD BODTKER
HAROLD BRACK
EARLINE BARRY BULLARD
RUTH WOOD BULLARD
ROBERTA LEE BURLS
BETTY BOLTON CARLSON
DOROTHY WHITE CHRISTENSON
HAROLD CLARK
PROSSER CLARK
JEAN DORRANCE COCKRUM
DORWARD COLLINS
HENRY CUTHBERT
EVELYN CARPENTER DALFONSO
CHARLES DAVIES
JOHN DENISON
ELVIN DUERST
LOUISE CUMMINS DUGGAN
SHIRLEY ERLANDSON FERRELL
HENRY FERRELL
HELEN PETERSEN FRIZZELL
FRANK FULKERSON
JOHN GALLAGHER
JAY GASHWILER
DOROTHY HOLLY GERLACH
STANLEY GILMORE
RUTH WOOD HALEY
VIRGIL HEATH
FLORA HOWE HEIMBIGNER
ALICE WELBES HENDERSON
ELIZABETH BARNES HENNING
ELMER HENRY
HAROLD HIGGS
DR. ROBERT HILL
ROBERT HIGGALLS
CARLOCK JOHNSON
MADGE MARSHALL JOHNSON
GUSTAV KRAUSE
CAROLYN JOHNSON KRUSE
DR. HOWARD KRUSE
PATRICIA PRESTON LAWRENCE
LESTER LEVITT
D LESTER LINDLEY
JANE BEZZANT MANUEL
WILLIAM MARSHALL
PATRICIA MAYO
CYRIL MCKENNA
ROBERT MCLAUGHLIN
CHARLES MCMURDO
ALICE MCMURDO
ANDREW MORROW
NORA VANREET NELSON
MILDRED PACKARD NICHOLS
W REMBERTON
INA KERLEY PETERSON
MARGARET F POULSEN
ASHLEY FRAZEE RADDA
DOROTHY U RASMUSSEN
ELIZABETH RUSSELL
MAURINE REEDY RUZEK
COL. CHARLES RUZEK
ELEANOR PLATT RYCRAFT
PAUL SAGAR
ANDREW SCHMIDT
VIOLA HOUK SCHMIDT
ROBERT SCHMIDT
A R SCHOENFELD
ALLEN SCOTT
W GEORGE SHORT
ELOISE BROCK SHORT
CLARA NELSON SLONECKER
MARIAM HANSEN STASTNY
ROBERT STEINKE
BRUCE STEWART
LELAND STIDD
RUTH BRANDON STOEBIG
JEAN PARMAN STRANIX
DOROTHY HOHMANN STURKEN
ELNA LAURENCE TAYLOR
MIGNON BUSLACH UFFORD
DR. CHIEKO URAKAMI
LLOYD VAN BLARICOM
CECILIA N VAN WINKLE
CAROLYN MELLIN WARD
FERRIS GREEN WEBER
WILLIAM WELDER
CLARENCE WELLS
LLOYD HARTSOCK WHITTED
KENNETH WILSON
MODEL HYSTAD WISE
HARRY WITHERS
MARGARET KERSLAKE WITMER
MARGARET ANDERSON WONDRA

H F EISENSCHMIDT
MARIAN DUNHAM ELKINTON
ROBERT FREITAG
RAYMOND GALLAGHER
ROBERT GAMER
CLAUDE GERLACH
ARNOльд GRENBLAW
FRANCIS BOWEN HALSTEAD
CURTIS HAPPER
JESSE HATHORN
VERA ROSENBERG HECTOR
RICHARD HOLMAN
GERALD HUGHES
MARIAN HALL JEFFREY
DR. REINHOLD KANZLER
CHARLES KINNEY
FREDERICK LEMERY
RUBY ATKINSON LEONARD
HENRY LEVINGER
EDITH SMITH LEWIS
EDWARD LEWIS
FRANK LITTLE
HUGH MARQUIS
WALTER MATHIESEN
FRANCIS MCCABE
W GORDON MCCREA
JACK MCFARLAND
MARGARET M MCGINNIS
DR. F LEE MELLISH
JAMES MELVIN
OSCAR MISELL
LLOYD MILLHOLLEN
DR. THERALD MOELLER
ORIE MOORE
WILLIAM MORAN
W BRUCE MORRISON
CLAUDINE KAUFMAN MORROW
JAMES MURPHY
MARY APPELBE MOSER
J KENNETH MUMFORD
ENID STADD NARVER
HORACE NARVER
DR. ROBERT NICHOLS
HELEN K NIEDERFRANK
CHARLES NORFOLK
HENDRIK OORTHUYTS

—1938—
DUANE ACKERSON
REV. LEA ALDWELL
GENEVIEVE ALXANDER
PEGGY CLARK ALLISON
DONALD BAILEY
DOROTHY BAILIE
LOLA RUSHING BALLINGER
WAYNE BANNISTER
ARTHUR BAUM
PETER BEAMER
KATHRYN RIVE BEASLEY
EDNA WALTER BELLOWS
GEORGE BENNETT
HOPE CHATFIELD BENNETT
GLADYS HEDLUND BINGHAM
ROBERT BLACKLEDGE
ALICE PARKE BLAIR
G MARTIN BLAKLEY
FLORENCE HARRISON BODEN
DUIS BOLINGER
TURNER BOND
CAROL BOYD
MAXINE ELLIOTT BRACK
CLYDE BRIDGER
ROBERT BROWN
MARGARET OLLIVER BROZ
PAULA WILCOX BURDIN
KENNETH BURKHOLDER
HENRY BURNS
HOWARD CAMERON
GLYDAS HENDERSON CAMERON
JOHN CARLICH
DR. WALDO CARLSON
ORRIS CARNegie
IRENE ETTER CARTER
MARY PENNOYER CASTELLOE
FRANCES ARNSPGER CASWELL
ALTON CHASE
H W CHRISTENSON
DR. TERENCE COCHRAN
LOUISE SCHEEL COOPEY
HOLLY CORNELL
KATHERINE HARVEY CORRIE
J ALFRED COX
FREDERICK CRAMER
V A DANIELSON
CHARLES DARLING
MEREDITH WILBER DALE
RUTH MITCHELL DOLE
JEAN C CAMPBELL DONNELL
LOIS PLAISTED LUFFUS
ELIZABETH NAYLOR DUKE
SUE SANSON DULLY
ELLEN HANSON DUNLAP
BARBARA LARSON DUNN

THIRTY-ONE SAPPHIRE MINK
— like this one being held by John Adair, senior instructor in animal science — were donated to the Foundation last year by Sigurd Libeck of Astoria. The animals were turned over to the OSU Experimental Fur Farm to be used in ongoing research there. Besides the mink, which are valued at \$4,475, the Foundation also received more than \$6,000 in fish and animal scraps from the Northwest Fur Breeders Cooperative in Edmonds, Wash., and a 400 lb. capacity feed mixer for the benefit of the fur farm.



THIRTY-ONE SAPPHIRE MINK — like this one being held by John Adair, senior instructor in animal science — were donated to the Foundation last year by Sigurd Libeck of Astoria. The animals were turned over to the OSU Experimental Fur Farm to be used in ongoing research there. Besides the mink, which are valued at \$4,475, the Foundation also received more than \$6,000 in fish and animal scraps from the Northwest Fur Breeders Cooperative in Edmonds, Wash., and a 400 lb. capacity feed mixer for the benefit of the fur farm.

FLOYD EDMISTON
JAMES EDWARDS
ROY ELMGREN
NORMAN ESTBERG
FRANK FALES
MILTON FISHER
NORMAN FLETCHER
DONALD FREEL
CHARLES FREELAND
MAXINE RIGGS FREELAND
JACK FULKERSON
GEORGE GIBBS
DELMER GOODE
PRESTON GRAY
GORDON HAACK
EMMA DENYER HAMNER
JOHN HANSON
LOUIS HANSON
RUTH WARD HEINEMANN
DR. ROBERT HENDERSON
LOIS METCALF HOFFMAN
WM HOLMES
JAMES HOWLAND
M MILLER HUGGINS
PRESCOTT HUTCHINS
C ELDON HUTCHINSON
COL. L. GEORGE JEWETT
ARTHUR JOHNSON
ROBERT JONES
EARLE JOSSEY
COL. WILLIAM JOWDY
RUDOLPH KALLANDER
RALPH KEISER
ONA CARLINE KELLEY
DOLORES DELONG KELLEY
DOROTHY PRICE KEM
JAMES KERNS
BETTY KIMMEL KERR
HAROLD KIDBY
LEONARD KLEIN
RAYMOND KNUDSON
JOSEPH KOMOTO
ANNABELLE FISHER KOONTZ
GERALD KUBIN
LLOYD LANDWEHR
ROBERT LAWRENCE
GENE LEAR
LENEVE SIMKINS LEATHAM
COSMA ARNOLD LEE
LUCILLE AYRES LEEDY
JOHN LETOURNEUX
MUREL LONG
MARY SHEPHERD LORISH
HARRY MACKAY
HAROLD MACKIN
MELBA MARKLEY
RICHARD MARTIN
STANLEY MAYFIELD
BERNARD MCCLENDON
FREMONT MCCOMB
WILLIAM MCGREER
ROBERT MCMANHAN
AUSTIN MCMANOLDS
DR. HENRY MEINERS
ARVELLA KUBIN MELIS
A RICHARD MELIS
LAURENCE METCALF
DR. ROBERT MORRIS
ELVA WALTER MORRISON
WILLIAM MURRAY
LEE NELSON
W GERALD NIBLER
IVAN NICHOLS
MARVIN NOBLE
JULIA SMITH NORBRATEN
JOSEPH OLIVER
EVELYN ALNUTT PAQUIN
DR. JOHN PERKINS
HELEN GEORGE PUGH
MILDRED PITNEY RAAB
H FRANK RAMSEY
DARIO RASCHIO
DR. NOEL RAWLS
MARGENE TICHBORNE RECK
COL. ELIZABETH REEVES
JAMES ROBERTSON
FRED RODGERS
ROBERT ROOT
LUCILLE HARWOOD ROWLEY
GEN. ROBERT RUEGG
MARGARET S SANDOZ
MILDRED CHAMBERS SANTOS
ELTON SAUNDERS
M C SCARPELLI
KATHERINE L SCHMIDT
CATHERINE MILLER SCHRAM
HARRIET CASEY SCHREIBER
LYMAN SEELY
ARLENE EDWARDS SHELTON
R F SIEGENTHALER
EDNA IAMS SKRABLE
HOWARD SLONECKER
D HILTON SMITH
KENNETH SMOUSE
CORNELIA CLAUSEN SPANIER
EDWIN STASTNY
FAYE STEWART
ISABELLE CROWN STIDD
DR. T. J. TAYLOR
MAXINE SWENSON TAYLOR
KEMBLE TELLEFSON
HAZEL PLUMMER TORGESON
FAYE CALLAWAY TORMEY
NEAL TROEB
L O VAN BLERICOM
MARY ROMITI VOIGTLANDER
J MILO WALTER
HELEN MORRIS WEBSTER
MABEL YOUNGBERG WEIS
RICHARD WELLINGTON
DOROTHY WILSON WHITE
JACK WHITESIDE
ROBERT WILCOX
HARVEY WOLFE
FRED WOOD
EUGENE WYMORE
HERBERT YOCOM
MARJORIE METZGER YOUNG

JEAN REYNOLDS GRAY
VELMA LEMMING GUSTAFSON
JOHN HALVERSON
HERBERT HAMMOND
GEORGE HANSEN
BETTY MACDANIELS HANSEN
LEE HANSEN
MARJORIE B HARER
MERTON HAYMAN
LILLIAN HENKLE
JAMES HILL
KENNETH HILL
PHOEBE BOSWORTH HOCKEN
E NEIL HOFFMAN
ARTHUR HUTCHINSON
MARIAN SMIDT JENKINS
MARLOWE JENKS
CHRISTOPHER JENSEN
A JAMES JOHANNSON
RUTH CRAWFORD JOHNSTON
BONNIE BOLTON JOHNSTON
HILDA MEIJS JONES
DOROTHY COOK KERNS
RALPH KIRBY
FRANKLIN KNIGHT
GENE KNUDSON
BARBARA EMILY KNUDSON
ELMER KOLBERG
KENNETH KORTGE
REINO KOSKI
KEITH KRUCHEK
DONALD KUDRNA
KENNETH LANGE
JEAN LANGILLE LANGLEY
MARIAN HUFF LAUGHLIN
JOE LEO
JAY LONG
JANET DAWSON MARTIN
MARTHA MCCULLY MILLER
KENNETH MINNICK
CAL MONROE
VANCE MORRISON
MARY HOLADAY MURRAY
ARTHUR NELSON
ELDRED NELSON

AGNES ADKISSON COATES
HOWARD CONKLE
DELORIS LEMON COOPER
LESTER COPENHAGEN
MALE C COPELAND
CAROL LEEHMAN COPPIN
HELEN AUSTIN CORNELIUS
DOROTHY D CORNWELL
THOMAS CORREY
BEVERLY BEAIRD COWEN
PAUL CRABILL
ROBERT CRICHTON
JOSEPHINE WOOLSEY DANA
TOM DAVIS
ADRIAN DAWSON
VIRGINIA DEAN
DR. FRED DECKER
LORRAINE CLAMPITT DICK
LOUIS DILLARD
JEAN BOTSFORD DILLARD
MARIE WILSON DOERN
DR. HOLLIS DOLE
MARGARET W DOUBLE
DARLE DUDLEY
WILLIAM DUNCAN
ERNEST DUNNAN
GRACE CLARK EDWARDS
DOLENA INGLE EILERTSEN
CHESTER ELSTON
DR. D C ENGLAND
RALPH ERICKSON
DONALD ERICSON
JOHN FENNER
DR. G ALAN FISHER
JANE STIDD FISHER
RALPH FLOBERG
CATHARINE FOSTER
EMMA COLLINS FOWLER
ALVIN FRIEDRICH
ELIZABETH BONE FULLER
VERNON GILBERT
JOHN GILPIN
MAE DELONG GLOCKNER
WILLIAM GODFREY
JOHN GRAY

BONNIE WALLACE RIGGS
G TRUXTON RINGE
JUNE MORSE RINGE
CHESTER ROBINSON
CAROL ANDERSON ROOD
HELEN AGER ROPER
EVELYN KING RUEGG
MARVIN RUYAN
MICHAEL SALO
RAY SATO
FRANCES ALEXANDER SAXTON
CAROL ANDERSON SCHMOKEL
FRANK SCHRAM
J PRICE SCHROEDER
BURTON SELBERG
VERNER SETALA
HAROLD SEXTON
G NORMAN SIEFARTH
NORBERT SIEG
DR. G R SITTON
EARL SLOAN
LOUISE GEHRIS SMITH
ELLEN TOPPING SMITH
GEORGE SMITH
KENNETH SMITH
EILEEN MCALLISTER SMITH
STEPHEN SMITH
FRED SOLLER
JANE THROCKMORTON SONIN
DEAN STEIDINGER
WILLIAM STEPHENS
DR. ARTHUR STUMP
DEVERE TAYLOR
ROBERT THEIS
CLARENCE THOMPSON
ROBERT THOMPSON
RODNEY TRIPP
CHARLES TYLER
HELYN LONG VAN HUFFEL
COL. RAY VANDIVER
JOHN WOLAND
ERNEST WAGNER
LLOYD WAID
FRED WAKER
MARY BESWICK WEBER

J A GALLAGHER
JAMES GAMWELL
JOHN GATES
EDWARD GEIGER
NATALE GIUSTINA
WALLACE GORDON
RUSSELL GRAFF
VIRGENE GRIMES
EILEEN KINNEY GROSS
WILLIAM HAMPTON
THOMAS HARPER
JANET CHASE HARPER
IRWIN HARRIS
KATHRYN FERRIS HARRIS
LEE MUTTI HARRISON
PHILIP HEID
ELMER HELENIUS
KATHERINE Y HERRINGER
CARLO HERRALA
EMILY COOK HERRALA
BARBARA ENSCHEDA HILL
ROBERT HIRSTED
EUGENE HOFSTED
GEORGE HOLCOMB
WOODROW HOLLAND
CATOLYN M HOLLISTON
GEN. EVERETT HOLSTROM
ROBERT HOUSE
BRUCE HULSE
DR. ALFRED HUTCHINSON
DOROTHY DAVOLT INGLE
C EDMUND JOHNSON
EARL JOHNSON
PAUL JOHNSON
ELEANOR BRUNER JOSSY
JANICE JOHNSON JOYCE
JAMES JOYCE
JOHN KIENLE
JUANITA MAHON KINCAID
WILLIAM KIRBY
CECELIA MEAGHER KIRBY
ESTHER LATHROP KIRK
ALAN KNOX
ELEANOR BROWN KNOTSON
JACK KOCH

—1942—
STEPHEN AKIN
CLOYD ANDERSON
DALE ASHENFELTER
VIVIAN AUSLAND
THOMAS BARBER
SHELDON BARRY
FRANCES GRIMSTAD BAUCKE
ROBERT BAUCKE
AUDREY LAMB BAUER
THOMAS BAYS
W MYRON BEALS
JAMES BELL
ERIC BELLEBY
DALE BEVER
FLORENCE BOYER BLACK
GERALDINE RINKER BLACK
JAY BLAIR
HOWARD BLAKELY
GRACE CAMPBELL BLOCK
HILDA BLOOM
ROBERT BOROVICKA
DONALD BOURNE
RALPH BRASEN
GLEN BREDEMEIER
ROBERT BRUNS
JANET STILL BUCHANAN
LILY SCHILD BUSICK
ELIZABETH BOND CAMERON
HELEN LANGILLE CARROLL
LORENE WICKERT CAVE
NELLIE NELSON CHALLIS
NANCY RENNE CHANDLER
RICHARD CHARTERS
P D CHRISTERSON
LAURA CLEAVELAND
PEGGY HODGES COLLINS
MARK COLLSON
RICHARD COOK
COL. ROBERT COOKE
MARJORY ALLEN COOLEY
HARLAND CRAVAT
ELEANOR NEWMAN CROENI
HOWARD CROFF

CALVIN MAUS
ALAN MCCALLISTER
M JANE HOJK MCKINNON
F BRUCE MERCER
JOHN MERRIFIELD
CARTER MILES
ANNA FRY MILLER
EUGENE MILLER
ALBERT MITTET
GEN. RALPH MOULTON
JOHN MYERS
DORIS LARKIN MYERS
DOROTHY PIERCE NEWCOMB
LOIS LITTELL NEWHOUSE
NEIL NEWHOUSE
JEAN NOEL
DONALD OLSON
ZELLA BARRETT PACKARD
ANDREW PARIS
ARTHUR PATTERSON
RICHARD PAULSEN
WILLIAM PEARN
MYRTA LITTLEFIELD PETERS
CURTIS PETERSON
JAMES PETERSON
JACK PHILLIPS
JAMES PITNEY
DON PLYMPTON
ELEANOR BURR POWZYK
JOHN PRESCOTT
TOM RADCLIFFE
RICHARD RADLIFF
VITTJAMES RAMSDELL
ELAINE ROBERTS RAMSDELL
STUART RANKIN
DONALD RASMUSSEN
ROBERT RAU
ARTHUR RICH
DR. JAMES RILEY
JEANNE LEWIS ROBERTS
KENNETH ROBINSON
ADELE KNERR RODRIGUEZ
SUMNER RODRIGUEZ
BETTY FOWLER ROOT
EDWARD ROSENFELD

DR. RUPERT FIXOTT
NOEL FLYNN
A LEE FOSTER
DON FREDERICKSON
DR. VIRGIL FREED
JOHN GARDNER
JEAN GOODRICH GIBSON
JOSEPH GOFFARD
BETTY NEUGER GRAY
HELEN MILES HAMMOND
RUTH DURHAM HARTWIG
EUGENE HARVEY
DONALD HAWKINS
KENNETH HEDBERG
SUE KINSER HENDERSON
JEAN FLOYD HENNIGER
CARL HENNIGER
HELEN MURPHY HESSELMAN
LOUIS HILDEBRANDT
ROBERT HOAGLAND
GERALDINE GILMORE HOFSTED
WAEAN ROHNER HOLCOMB
WALTER HOLT
WAYNE HOWE
JOHN INSENER
ALICE W JACOBSON
DAGMAR JAMISON
ALMA LONG JENSEN
DR. R VINCENT JESSUP
PATRICIA WILLIAMS JOHNSON
PAUL JOLLY
AUDREY OLSON JOLLY
DANIEL KALIBAK
IVAN KANDRA
LAWSON KANDRA
SARA WATT KEENAN
JOHN KILBUCK
EDWARD KING
MONTY JANE MCCALLA
KENNETH KLEIN
ELLEN HALLER KRIZ
R DONALD LANGMO
THOMAS LATTANZI
IVOLINE HURLEY LEAF
ROBERT LETOURNEUX
ROBERT LINDSAY
ROBERT LIVESEY
ROBERTA DAWSON LUDWIG
JACOB MADDOX
MARGERY J MAHONEY
DR. ROBERT MARIS
MARVIN MARKMAN
LESLIE MARKS
MONTY JANE MCCALLA
HOPE CARSON MCMILLEN
FRANK MERRYMAN
JOHN MICHELS
WILLIAM MILNE
ROBERT MORRISON
ALICE BAUER MORROW
NANCY MORROW
HARRY MOSS
MARY RUCKDESCHEL MOSS
JUNE SCHESSLER MURPHY
KATHRYN CAWSE NYBERG
RICHARD OSBORNE
MARGARET PETERS OSBORNE
MAXINE HARRIS OSSEY
BERNARD OSETH
RICHARD PAULSON
WILLARD PELL
ROBERT PEPPER
G ALBERT PERRET
DONALD PETERS
HAROLD PETERSON
KAY NEHL PETERSON
ELIZABETH ZELLER PITNEY
CARLO POUTALA
ROBERT PRATHER
MARVIN PRESTWOOD
RUTH YOUNG QUIGLEY
JEANNE PERKINS QUINN
WESLEY ROSS
DR. GORDON ROWE
BARBARA WRIGHT RUNCKEL
GRACE STRASSER RYDMAN
CALVIN SCHMIDT
C ROBERT SCHOBERT
LETTIE STEWART SCHWANZ
HAROLD SCOTT
ELAINE R SEETHOFF
PHILIP SMITH
F LEROY SPRAGUE
IRA STAUSS
BEVERLY KEMP STENZT
DR. ROBERT STEWART
DR. ROBERT STUTZ
TONY SCHUMACHER TAYLOR
DR. RICHARD THAW
DR. A W TIEDEMANN
H L TOLLISEN
IRENE MOSSY TYRRELL
HAROLD UHLIG
FRED VAN KIRK
GALE VARRELMANN
ALYNE MANGOLD WHITE
DORIS WIEDEMANN
ROBERT WIEGAND
WILBUR WIEPRECHT
CHARLES WILLIAMS
JAMES WILLIAMS
RUTH CRAMER WILLIAMS
ARTHUR WILSON
LEONOR ELKIND WILSON
EILEEN BLUNDELL WINDEDAHL
GEORGE WINDEDAHL
ROBERT WRAY
ROBERT WRIGHT
O W ZIELASKOWSKI

—1944—
EUGENE ASH
KATHRYN LARSON ASH
LT. ROBERTA BAKER
NORBERT FERGUSON BARRATT
HELEN SMITH BECKWITH
CLARABEL PERRY BENSON
BLUMEL ERNEST W
CHIFF BUSTAMANTE
DALE PETERSON CALDWELL
MARY COX CAPPS
LEROY WARNER
WILLIAM WELCH
ROBERT WHEELER
CECIL WHITMORE
ALFRED WIENER
ROY WILCOX
NORMAN WILDISH
BEULA HEHNKE WILLIAMS
RALPH WILLIAMSON
NEWELL WOOD
DONALD WOODEN
JANIS WELCOMBE WOODEN
ELAINE HICKOK WOODMAN
MARJORIE SKENE WRIGHT

—1943—
JOANNE R ANDERSON
HAROLD BABCOCK
WILLIAM BARRATT
BENJAMIN BATES
MURIEL LOUGHARY BAUER
R STEPHEN BESSE
CURTIS BLUNDELL
MARGARET W BREDEMEIER
G R BRIDGEFORD
ELIZABETH E BRUHN
MARY MAW BRUMBAUGH
MARY LEIGH BUCKLEY
JAMES BUNZOW
ALERITA RESER BURNS
MARGUERITE M CARPENTER
MALIE CORBETT CLARKE
K S CLINKINBEARD
MILTON COFFEY
LAURA DEWITT COOK
LLOYD COOLEY
JOHN CORL
BOB COWBROUGH
RUTH FINNEY CRAWFORD
MADELINE PATTON CURRIN
DAVID CUTSFORTH
RUTH NISSEN CUTSFORTH
ALTHEA BROWN DORMAN
ROBERT DORMAN
ROBERT DOWDIE
JOHN DUDREY
JOHN DUFFY
JOHN DUNN
LABROT EDWARDS
SIG ELLINGSON
JANICE MOON ENGLE
LOIS ABELGORE EPENETER
DR. FRED EYVENDEN
EDMUND FEAREY
JEAN PLATT FETY
DONALD FINDLAY



Michael Coolen (far left), OSU music professor, leads a practice session on six marimbas built by music students with the aid of a grant from the OSU Foundation last year. The marimbas are used as demonstration instruments in ethnic music courses and for performances on campus.

—1939—
DR. HARRY ABE
MARGILEE BLACKER ACKER
JOHN ALEXANDER
ELNOR PURCHASE ALKIO
VIVIAN VAN ALLEN
COL. GRANT ALLISON
MARY E ALMOND
ALTON ALSPAUGH
REE BARON
LEO BEACH
MARTHA BRIGHAM BEAMER
LOIS BRUNN BEARDSLEY
DOROTHY BUELL BERGEN
JAMES BLODGETT
RAY BORGER
GILBERT BOWE
BARTON BROWN
DR. C W BROWNING
ARTHUR BRUGGER
RAYMOND BUCKLEY
JUNE CLARK BURKE
PEGGY RADDON CAMPBELL
HOWARD CHANEY
B P CHAUSSE
DR. LEONARD CHRISTENSEN
SCOTT CLEVENGER
HARRY COCKRUM
LILLIAN P CODDINGTON
ALBERTA WILSON COLBURN
A BERT COLBURN
LESLIE COLE
MARJORIE BEHRENS COLLINS
WALTER COLLINS
MARJORIE LEWIS COLLINS
ELVIN COMMONS
ROBERT CONYERS
DR. WILLIAM COOKE
JOSEPH COX
ORA VANICE CZECH
MARION PROUTY DARLING
RUSSELL DAVEY
STELLA SHUCK DEHLINGER
DON DEVLIN
FREDERIC DICKSON
HARVEY DIETZMAN
THERESA VARNIEY DILL
JOHN DIMICK
GEORGE DRAKEL
EMMA STANGEL DUGGAN
DR. LOUIS EPPLETT
ARTHUR ERFELDT
ARLYN EVANS
DOROTHY HARSTAD FENNER
PAULINE FISCHER
REUBEN FISCHER
DONALD FISHER
IRENE PRUITT FLYNN
ROBERT FOWLER
EARL FRANKLIN
FRANK FUKUDA
T LYNN GALLAGHER
FRANCES STILES GALLAGHER
HENRY GIBBS
EVELYN LEONARD GIMBOLO

DR. ADREEN NICHOLS
HENRY NISKANEN
EMALENE REDETZKE NIX
STANLEY NORMAN
KATHERINE HUGHES OSBORN
WILLIAM PAETZHOLD
BARBARA BUSH PAETZHOLD
CORNOY WICKEDY PAYER
HARRIET FULLENWIDER PAYNE
ANNE VANSOY PIERCE
JOHN PLANKINTON
MILOSH POPOVICH
ELIZABETH R PRESCOTT
DR. GORDON PREWITT
R MILTON RAASINA
DONALD REYNOLDS
EVERETT REYNOLDS
LEROY RICKY
DAVID ROCKWOOD
FRANK ROOD
RUTH OLESON ROSE
KATHARINE RAUNDERS
COL. CARL SCHAAD
MELVIN SCHMOKEL
ROBERT SCHULZ
MAX SHAPIRO
MILTON SHEELY
ELSIE NOMURA SHIOSAKI
MARION SIGOVICH
CORNOY WICKEDY SIGOVICH
JESSIE SMALL
GEORGE SMILEY
EDWARD SMITH
JOHN SMITH
RUTH LANGE SMITH
ALVA SNIDER
BARBARA YOUNG SPENCER
CHRIS STARR
BETTY RAY STOCKING
BYRON STODDARD
LOUIS STONE
POLLY GALLAGHER TARBELL
MARGARET WEST TAYLOR
KATHARINE SMITH TEGNELL
CORNELIA SILEY TELLEFSON
CONSTANCE C THIELSEN
CAROL CARNES TOWT
HAROLD TYMER
WESLEY VAUGHAN
ANGUS WARE
JOSEPH WENDLICK
BOYD WHITNEY
LOIS WILLIAMS
JEAN OLSEN WILSON
DONALD WIMBERLY
ORACE CALKINS WOLFE
FREDERICK YOUNGER

BETTY HOLT GRAYBEAL
NELL PENLAND GREEN
ROBERT GROSHONG
WENDELL GROSS
GORDON HALE
J LAVELLE HANNA
DOROTHY BUCKMAN HANSEN
MAURICE HANSEN
JIM HARPER
GEORGE HARRY
ELEANOR BEIER HATCH
DOROTHY S HERSHISER
MARY BECHTELL HILL
RUSSELL HILL
HOMER HINES
LAVONNE SAMSON HOOPER
DAVIS HUTCHINSON
CONNIE L HUTCHINSON
JAMES HUTCHINSON
ELIZABETH S INGALLS
FRED JOEHNKE
ROSEMARY C JOHANNSON
HELEN HATZ JOHNSON
ELLEN MILLER JOHNSRUD
BETTY FORBES JONASSON
COL. BRUCE JONES
DWAYNE JONES
DONALD JOSSEY
KELIA BIRD
ALNORA PIERCE BISHOP
DONALD BLAISDELL
PAULIENE MYERS BOND
ROBERT BONNEY
FRED BOOTH
MARGORIE F BRISSENDEN
FRANK BIASCA
KELIA BIRD
ALNORA PIERCE BISHOP
DONALD BLAISDELL
PAULIENE MYERS BOND
ROBERT BONNEY
FRED BOOTH
MARGORIE F BRISSENDEN
FRANK BIASCA
KELIA BIRD
ALNORA PIERCE BISHOP
DONALD BLAISDELL
PAULIENE MYERS BOND
ROBERT BONNEY
FRED BOOTH

—1941—
FORREST ABBOTT
COL. J KENNETH ADDISON
WILLIAM ALEXANDER
ALICE EGGLESTON ALEXANDER
EDWARD ALLEN
LUCILLE ALPHONSE
MARGARET RIGGS ARNDT
ELIZABETH KILBUCK ASBURY
EVELYN SOUTH BELLERBY
HOPE HALL BELSHEE
NORMA CAROTHERS BENSKE
ALAN BERG
DR. DICK BERRY
FRANK BIASCA
KELIA BIRD
ALNORA PIERCE BISHOP
DONALD BLAISDELL
PAULIENE MYERS BOND
ROBERT BONNEY
FRED BOOTH
MARGORIE F BRISSENDEN
FRANK BIASCA
KELIA BIRD
ALNORA PIERCE BISHOP
DONALD BLAISDELL
PAULIENE MYERS BOND
ROBERT BONNEY
FRED BOOTH
MARGORIE F BRISSENDEN
FRANK BIASCA
KELIA BIRD
ALNORA PIERCE BISHOP
DONALD BLAISDELL
PAULIENE MYERS BOND
ROBERT BONNEY
FRED BOOTH

DR. TOSHI KUGE
J G LAUDERBACK
WILLIAM LEEVER
BERLAN LEMON
EVERETT LILLIG
FLOYD LOOMIS
NANETTE CLARY LOWERY
MILDRED CURRIER LUFT
LLOYD MAGILL
PEGGY DRISCOLL MAGUIRE
ALICE HAMILTON MARKS
JACK MARTIN
W WARREN MAXWELL
BEATRICE H MAXWELL
EDWARD MCDOWELL
RICHARD MEHLHAF
VIRGINIA MERRIFIELD
FRANCES MCGINNIS MEYER
FREDA BARBER MILLER
EINAR MOEN
MELVIN MONROE
DR. PHILIP MORGAN
FRITZ MORRISON
FAY IRVINE MORT
BEN NEWELL
HELEN HICKS NIELSEN
EVA BARCLAY NOBLE
MARGARET MULLEN NORRIS
OLIVER OLSON
RUTH DENNEY OLLERTHUIS
LOTUS PENNELL
JULIANNE WISE PHINNEY
JACK PICKUP
JEANNE HARTMAN POPOVICH
CATHIERINE PUTNAM
ARTHIE RICE
JAMES RING
DONALD RISWICK
EVELYN K ROBINSON
ELDON ROGERS
JEAN SCHELL ROSSMAN
DR. ELMER ROSSMAN
WILLIAM RUNCKEL
JEAN LAWRENCE SANDER
GEORGE SAUNDERS
WILLIAM SCHROEDER
JANE MACMILLAN SCHULZ
WILLIAM SEMMLER
CLAYTON SHAW
FRED SHIDELER
ELMA SHUCK
JOHN SEIERS
ROBERT SKINNER
ALAN SMITH
MARY BLEEG SMITH
RICHARD SMITH
LYLE SPECHT
DONALD STIETT
ROBERT STOEBIG
A W SWETT
ROBERT TARRANT
JEAN HORTON TARRANT
MARION CHAUSSE TAYLOR
MARY LEAF TAYLOR
BETTY B UNDERWOOD
LOUISE GALLIGAN UNGER
THOMAS VAUGHAN
JACK VICE
MARGARET L VIELHAUER
WALTER WALLING
MARGARET CHRISTIAN WARE
COMMERY COLEMAN WARRELL
CHARLES WATSON
INEZ KULL WHITMORE
FREDERICK WILSON
BESSIE HOWELL WOJAHN
MABLE LEE WONG
ADELE BALSIGER WOOD
BERWICK WOOD
COL. WILLIAM WOOTTON
ROSA REICHEL WRIGHT

FRANCES W CROFF
CAROLYN MEANS DAMES
NEED DARLING
LESTER DAVENPORT
ROBERT DEHLINGER
HARRY DICK
DORIE EVERMAN DICKMAN
HENRY DICKMAN
RALPH DONALDSON
MARGARET WHITE DOWNIE
RICHARD DUNLAP
ALVERA BROOKMAN DUNN
JOAN MOLIN ERICKSON
BETTY ETTNER
VIVIAN LEVITT EVENSON
STEVEN EYMAN
M WILLIAM FEHR
VIRGINIA LEBLOND FEHR
RUTH ADAM FISHER
DR. EDGAR FORTNER
JOHN FOSS
ISABEL ROSE FOSTER
ALFRED FRIEWALD
ELIZABETH CLARK FRY
CARMEN WOOD GABLE
DOROTHY D GALLAGHER
BRENDA DELONG GARDNER
MAXINE ROBERTS GENTIS
ALICE GODOYER
HELEN HAZELTINE GRAFF
H GEORGE GREEN
GEORGE GURWELL
FRANK HACHLER
FRANCES BALIN HAHN
W LEWIS HALLMARK
CONSTANCE B HAMPTON
JOHN HANN
PHYLLIS GRAY HANN
SHIRLEY MCWILLIAM HANSEN
JOHN HANSEN
CPT. GORDON HARTLEY
OTTO HARTWIG
MASON HAUGHTON
FRANC GRIBBIN HEEGLER
L REX HIATT
HARRY HILL
ALVA HINTON
GEORGE HOFFMAN
ROBERT HON
HAZEL BAKER HOWLETT
DOUGLAS HUFF
ARLINE FUNKE HULTENGREN
RALPH HUTCHISON
MERYL IAMS
ELMER INGLE
DEFOREST IVERSON
WALTER JELSEMA
ROBERT JOHNSON
T I KALLUNKI
DALE KIRK
HAROLD KNUTSON
BARBARA ADAM KOCH
LEE KUHN
ANDREW LANDFORCE
BARBARA STUART LASSELLE
RONALD LAWSON
LOUIS LEVY
ROBERT LISBAKKEN
MERLE LONG
HELEN SWIFT LONG
L WILLIAM LORD
MARY MCEACHERN LORD
ROBERT LUNDEEN
BETTY ANDERSON LUNDEEN
BEIGL LYON
HELEN WHIPPLE MACDONALD
WILLIAM MACDONALD
MARIE BOSCH MADSON
DR. ALBERT MARSH
DON MASON
WINIFRED HUST MASON

JEAN STARKER ROTH
OLA SAYLES
FRANK SEBERG
HARRIET HAGER SHAW
BEVERLY SIEMENS SINCLAIR
HARRIET KING SINNARD
LOUIS SORBY
MEG SCHMITT SMITH
DORIS ANDERSON SOLLER
JOHN SOUTHWORTH
SYBIL KENNEDY SPECHT
BEATRICE HYLAND STAUSS
WINIFRED GOULD STEINER
KENTHETH STURGILL
NORTON TAYLOR
IVA PUTMAN THOMPSON
WALTER THOMPSON
TOD TIBBUTT
JOE TOMICH
MILDRED SWEENEY TUCKER
WINIFRED DEWITT TYLER
RUTH URBAN
PAUL VALENTI
REX WAKEFIELD
CARMEN WOOD GABLE
DOROTHY D GALLAGHER
BRENDA DELONG GARDNER
MAXINE ROBERTS GENTIS
ALICE GODOYER
HELEN HAZELTINE GRAFF
H GEORGE GREEN
GEORGE GURWELL
FRANK HACHLER
FRANCES BALIN HAHN
W LEWIS HALLMARK
CONSTANCE B HAMPTON
JOHN HANN
PHYLLIS GRAY HANN
SHIRLEY MCWILLIAM HANSEN
JOHN HANSEN
CPT. GORDON HARTLEY
OTTO HARTWIG
MASON HAUGHTON
FRANC GRIBBIN HEEGLER
L REX HIATT
HARRY HILL
ALVA HINTON
GEORGE HOFFMAN
ROBERT HON
HAZEL BAKER HOWLETT
DOUGLAS HUFF
ARLINE FUNKE HULTENGREN
RALPH HUTCHISON
MERYL IAMS
ELMER INGLE
DEFOREST IVERSON
WALTER JELSEMA
ROBERT JOHNSON
T I KALLUNKI
DALE KIRK
HAROLD KNUTSON
BARBARA ADAM KOCH
LEE KUHN
ANDREW LANDFORCE
BARBARA STUART LASSELLE
RONALD LAWSON
LOUIS LEVY
ROBERT LISBAKKEN
MERLE LONG
HELEN SWIFT LONG
L WILLIAM LORD
MARY MCEACHERN LORD
ROBERT LUNDEEN
BETTY ANDERSON LUNDEEN
BEIGL LYON
HELEN WHIPPLE MACDONALD
WILLIAM MACDONALD
MARIE BOSCH MADSON
DR. ALBERT MARSH
DON MASON
WINIFRED HUST MASON

—1940—
JAMES ALLGOOD
DOROTHY M ALSPAUGH
JOHN ANDERSON
VIRGINIA EKLUND ANDERSON
JOAN BANNISTER BAILEY
JAYNE WALTERS BALLMAN
COL. NORMAN BARNES
CHESTER BAUMAN
ROBERT BECKWITH
RUSSEL BELSHEE
GEORGE BLACK
GORDON BLACK
EDGAR BRAMWELL
JOHN BRANTNER
C E BRISSENDEN
HELENE KERR BROWN
RINALDO BRUN
W GEORGE CADMUS
JOYCE S CARNEGIE
M JOSEPH CARTER
MARIE HOJK CELLERS
JOSEPH CLARK

—1940—
JAMES ALLGOOD
DOROTHY M ALSPAUGH
JOHN ANDERSON
VIRGINIA EKLUND ANDERSON
JOAN BANNISTER BAILEY
JAYNE WALTERS BALLMAN
COL. NORMAN BARNES
CHESTER BAUMAN
ROBERT BECKWITH
RUSSEL BELSHEE
GEORGE BLACK
GORDON BLACK
EDGAR BRAMWELL
JOHN BRANTNER
C E BRISSENDEN
HELENE KERR BROWN
RINALDO BRUN
W GEORGE CADMUS
JOYCE S CARNEGIE
M JOSEPH CARTER
MARIE HOJK CELLERS
JOSEPH CLARK

—1940—
JAMES ALLGOOD
DOROTHY M ALSPAUGH
JOHN ANDERSON
VIRGINIA EKLUND ANDERSON
JOAN BANNISTER BAILEY
JAYNE WALTERS BALLMAN
COL. NORMAN BARNES
CHESTER BAUMAN
ROBERT BECKWITH
RUSSEL BELSHEE
GEORGE BLACK
GORDON BLACK
EDGAR BRAMWELL
JOHN BRANTNER
C E BRISSENDEN
HELENE KERR BROWN
RINALDO BRUN
W GEORGE CADMUS
JOYCE S CARNEGIE
M JOSEPH CARTER
MARIE HOJK CELLERS
JOSEPH CLARK

—1940—
JAMES ALLGOOD
DOROTHY M ALSPAUGH
JOHN ANDERSON
VIRGINIA EKLUND ANDERSON
JOAN BANNISTER BAILEY
JAYNE WALTERS BALLMAN
COL. NORMAN BARNES
CHESTER BAUMAN
ROBERT BECKWITH
RUSSEL BELSHEE
GEORGE BLACK
GORDON BLACK
EDGAR BRAMWELL
JOHN BRANTNER
C E BRISSENDEN
HELENE KERR BROWN
RINALDO BRUN
W GEORGE CADMUS
JOYCE S CARNEGIE
M JOSEPH CARTER
MARIE HOJK CELLERS
JOSEPH CLARK

—1940—
JAMES ALLGOOD
DOROTHY M ALSPAUGH
JOHN ANDERSON
VIRGINIA EKLUND ANDERSON
JOAN BANNISTER BAILEY
JAYNE WALTERS BALLMAN
COL. NORMAN BARNES
CHESTER BAUMAN
ROBERT BECKWITH
RUSSEL BELSHEE
GEORGE BLACK
GORDON BLACK
EDGAR BRAMWELL
JOHN BRANTNER
C E BRISSENDEN
HELENE KERR BROWN
RINALDO BRUN
W GEORGE CADMUS
JOYCE S CARNEGIE
M JOSEPH CARTER
MARIE HOJK CELLERS
JOSEPH CLARK

—1940—
JAMES ALLGOOD
DOROTHY M ALSPAUGH
JOHN ANDERSON
VIRGINIA EKLUND ANDERSON
JOAN BANNISTER BAILEY
JAYNE WALTERS BALLMAN
COL. NORMAN BARNES
CHESTER BAUMAN
ROBERT BECKWITH
RUSSEL BELSHEE
GEORGE BLACK
GORDON BLACK
EDGAR BRAMWELL
JOHN BRANTNER
C E BRISSENDEN
HELENE KERR BROWN
RINALDO BRUN
W GEORGE CADMUS
JOYCE S CARNEGIE
M JOSEPH CARTER
MARIE HOJK CELLERS
JOSEPH CLARK

—1940—
JAMES ALLGOOD
DOROTHY M ALSPAUGH
JOHN ANDERSON
VIRGINIA EKLUND ANDERSON
JOAN BANNISTER BAILEY
JAYNE WALTERS BALLMAN
COL. NORMAN BARNES
CHESTER BAUMAN
ROBERT BECKWITH
RUSSEL BELSHEE
GEORGE BLACK
GORDON BLACK
EDGAR BRAMWELL
JOHN BRANTNER
C E BRISSENDEN
HELENE KERR BROWN
RINALDO BRUN
W GEORGE CADMUS
JOYCE S CARNEGIE
M JOSEPH CARTER
MARIE HOJK CELLERS
JOSEPH CLARK

—1940—
JAMES ALLGOOD
DOROTHY M ALSPAUGH
JOHN ANDERSON
VIRGINIA EKLUND ANDERSON
JOAN BANNISTER BAILEY
JAYNE WALTERS BALLMAN
COL. NORMAN BARNES
CHESTER BAUMAN
ROBERT BECKWITH
RUSSEL BELSHEE
GEORGE BLACK
GORDON BLACK
EDGAR BRAMWELL
JOHN BRANTNER
C E BRISSENDEN
HELENE KERR BROWN
RINALDO BRUN
W GEORGE CADMUS
JOYCE S CARNEGIE
M JOSEPH CARTER
MARIE HOJK CELLERS
JOSEPH CLARK

—1940—
JAMES ALLGOOD
DOROTHY M ALSPAUGH
JOHN ANDERSON
VIRGINIA EKLUND ANDERSON
JOAN BANNISTER BAILEY
JAYNE WALTERS BALLMAN
COL. NORMAN BARNES
CHESTER BAUMAN
ROBERT BECKWITH
RUSSEL BELSHEE
GEORGE BLACK
GORDON BLACK
EDGAR BRAMWELL
JOHN BRANTNER
C E BRISSENDEN
HELENE KERR BROWN
RINALDO BRUN
W GEORGE CADMUS
JOYCE S CARNEGIE
M JOSEPH CARTER
MARIE HOJK CELLERS
JOSEPH CLARK

1980-81 Donors

VIRGINIA CARL PETERSON
ROBERT PIERCE
J RANDALL POPE
R RAYMOND PUCKETT
ESTHER HANSEN RADA
ARTHUR ROBERTS
DONALD ROSS
RICHARD ROSS
ZETA READ SHORT
WILLIAM SHORT
ROBERT SIMS
DR. RICHARD SINCLAIR
HAROLD SLEIGHT
CATHERINE BENNETT SMITH
WINIFRED K SPENCER
JULE WEST SPESOCK
BEVERLY MORLAN SPICER
MARILYN S STRASSER
ROBERT STRASSER
UMER TAYLOR
RAE CALLAWAY THAW
GALEN THOMAS
EZRA THOMPSON
JOHN TURBYNE
BETTY VAN LEEUWEN
M GEORGINA MCKENZIE WAHL
MARJORIE B WALKER
COL. LOUIS WAMPLER
RUTH HENDRICKS WILLARD
ORRIS WILLARD
WAYNE WILLIAMS
JOHN WORTHINGTON
JACK YOSHIMURA

—1945—

PATRICIA H ACHTERMAN
MARY WAKEMAN ASSILI
PHYLLIS K BARRETT
JEAN PHYTHIAN BASH
MARY BATES
LOTTIE MCDONALD BEAVER
ROBERT BECK
LU BRITT
RECKWITH
VIRGINIA M ...
MARIE FERRARIS BOYDEN
CARL BROPHY
FRANCIS BRUGMAN
JOHN CARTER
JUNE SHUGG CARTER
DR. FRANK CARUS
MARY M CHANDLER
PHYLLIS PLAVAN CHANGALA
MERRY DREIS COLE
GAIL SWENNES COLLINS
DR. ROBERT CRAWFORD
JUNE VAN CRANE
BETTY CAYO CRISP
MARIE OLIVER DAVIDSON
PEGGY ZEDWICK DAVIS
BETTY WHITING DAVIS
LEON DEVEREAUX
RONALD DICKEN
JEANNE LEONARD DICKOW
JESSIE DURSTON DINGES
ELLIOTT DUBOIS
JOYCE HAMILTON DUNN
AUDREY JOHNSON DUNN
MAXINE DEMOSS DURDAN
JOAN BARKER ENGBERG
M WALTER FARBER
PATRICIA AVRIT FELTHOUSE
JOANN SMITH FITCH
WILLIAM FRAZER
IMOLEAN DEARMOND FRAZER
NANCY AUSTIN GARDNER
ANN COONEY GRAHAM
RICHARD HAMPTON
HELEN RICE HAWKINS
GLEE CLARK HEIKES
KATHRYN ROSS HEIMEL
VICTORIA HALL HERBURGER
MAXINE MILLER HODDLE
HARRIET HOWELLS HOSLEY
VERLAIN HUFF
EDWIN HUNT
VIRGINIA M JOHNSON
GENE F KELLENBERGER
EARL KENT
ROBERT KERNS
KAY KIYOKAWA
RICHARD KOHLER
VELMA LUBICH KUZMANICH
WILLIAM LANGAN
MARDIS LEMON
RALPH LESH
HELEN HOKE LEVY
HELEN LUNDBERG LINDSAY
MURIEL FORSTER LONG
BEN LUSCHER
DAVIDA MARSH MARLAND
CRAIG MATHEWS
BETTY WORDEN MATHEWS
VIRGINIA BENVENUTO MATCH
THOMAS MCCLELLAN
LOIS YOUNG MCGILL
ELEANOR M MCINNIS
PATRICIA W MCMENAMIN
JEAN THOMAS MICHEL
WILLIAM MIKKELSON
SPENCER MOORE
WINIFRED TUCKER NIEMUTH
JANET DECOTO NORDAHL
VIOLET MCKEE NORDLINDER
C STEWART NORENE
JEAN PASLEY NYDEN
VELDA KELLY OHLING
KENNETH PRICE
DOROTHY MORSE PRINCE
ELEONORA PIHL PURDY
DONALD RATLIFF
DR. E W RETZIFF
JOY HOERNER RICH
MARKIE W RUNCKEL
DR. JOHN RUNCKEL
DR. LESTER SCOTT
NORMAN SEETHOFF
CHARLES SHERWOOD
FRANCES W SHERWOOD
JAMES SHORT
ALICE ENZ SIMON
BETTY SCHOMBURG SKILLERN
JOAN AYA SLEIGHT
RUTH MILLER SMITH
COL. CARL STUCKI
CAROL THORNTON TALBERT
ROWENA PHILLIPS THOMPSON
MIRIAM ALLEN TOTH
NANCY ROSS TRUAX
JANE WELLS VARRELMANN
LOIS WATKINSON
MARGARET COLLINS WEEKS
ELEANOR KING WIESE
GLADYS FOLSOM WILLIAMS
ORPHA LEE WONG
RHODA THURM ZOBRIST

—1946—

LILLIAN ANDEREGG ADAMS
RICHARD ADLARD
RAY AMEEL
NANCY B ANDERSEN
LESTELLE P ANDERSON
ELEANOR SWIFT ANGULO
MARJORIE S ARMSTRONG
MARY BLOOM BAYS
WILLIAM BEACHMAN
GERALDINE MADISON BEALS
CHARLES BECKLEY
MARJORIE PEERY BOWMAN
PHILIP BRANSON
JOSEPHINE TATE BROWN
VIRGINIA ANDREWS BURNS
LUCILLE H CARTER
MARTIN CHAVES
BETTY BALDWIN CILKER
DEBORAH B COLLETT
JAMES COLLINS
CAROL A CONGLETON
NANCY SONNELAND CORL
EVVA HICKMAN COTTER
DR. WILLIAM CUTLER
JOAN TRACY DAFOD
DR. JOHN DICKSON
LORENA F DORNFIELD
ROSANNA B DUBEROW
DONALD E DREDGE
BERNICE ERICKSON EMIG
DEAN ENTRIKIN
DOROTHY L ERICKSON
DOROTHY HUTCHINSON EZELL
MARY ALEXANDER FILZ
JEAN HILL FINDLAY
MORRIS FISCHER
ELIZABETH COTA FLUKE
MARJORIE OLSSON FOLLETTE
MAURICE GARDNER
PATRICIA DIPPOL GEREN
FRED GIPE
MONI BENDIX GOMES
HERMAN GRAFE
WILLARD HAMILTON
ELIZABETH CUSHMAN HAMLIN
MARY EISENHAEUER HARPER
MILDRED W HARVEY

—1947—

JERRY CURTIS HAWKINS
LESTER HEEDEN
DALE HOECKER
JEAN GAINES HURNER
JAMES HURNER
MARILYN LARSEN JARMIN
DR. DOUGLAS JOHNSON
LUCILLE JOHNSON
DOROTHY DAY KANDRA
RICHARD KAPPERS
NORMAN KENNEDY
MARIAN GIBSON KNOX
NILES KONSTAD
MAE LORENZEN KRAUSE
EVELYN SOMIG LANDFORCE
GEORGE LETOURNEUX
ELAINE PALMER LETOURNEUX
JACK LEVY
LEE LARCH LEWIS
MIRIAM FERRIN LIDELL
SHIRLEY SCOTT LUNDBERG
LUCILLE DAHL MCCLELLAN
THOMAS MCCLELLAN
THOMAS MCCLELLAN
DELMAR MCCONNELL
ELEANOR TICE MCKINNON
JOHN MCKINNON
PATRICIA PHILIPPI MEECE
JAMES MEECE
MARGARET MICKELSON
CHRISTINE SKINNER MOORE
JOHN NEBERGALL
DR. ELTON NELSON
FRANK NELSON
GEORGE NELSON
ELMER NORENE
RUBY R DUBION OCROWLEY
WILLIAM PADBERG
MARJORIE MARIS PETERSON
PEGGY SILVER PIPL
CHARLES PITKIN
CONSTANCE SHUPE PLANTS
PHYLLIS RIDER RAINEY
WALTER ROSS RAY
STEPHEN REED
RICHARD ROGERS
BETTE VINTIN ROSS
JOSEPHINE HECTOR ROTH
MARILYN KARR ROUSE
EDWARD SAMMONS
JOHN SAMM
MARY BROOKE SCHEID
PAUL SCHRADER
MAXINE BRUER SIMS
DR. WILLIAM SNOOK
DR. ROGER STACK
ROBERT STALLEY
ROSCOE STEFFEN
SUZANNE M STEWART
BETTY DICKEY STEWART
HELEN HARSTAD STRICKLER
MANERVA MCMILLEN STUCKI
JOAN LOWRY TURNER
MARSHALL TURNER
DR. R VAILLANCOURT
NANCY S VERHAGEN
KATHRYN RICHEN WASSAM
MARIETA WILLIAMS WATSON
RAMONA FEIKE WEATHERLY
JEAN RAWLINGS WEBB
MARGIE EPPERSON WEIMAR
DONALD WHITNEY
WYNN WILSON
EVERETT WYCOFF
HELEN JONES YOUNG
JOHN YOUNG

—1948—

BRUCE ADAMS
W FRANK ALEXANDER
G STEWART ALLISON
DOROTHY DICKSON ALLISON
GEORGE ANDERSON
LORN ANDERSON
DR. MURL ANDERSON
ART MUR ARMSTRONG
W NOLAND ATTEBERY
MARGUERITE COOK BAER
ELIZABETH POLLARD BAKER
BETTE BABB BARNES
LOUIS BATEMAN
MANNING BECKER
LILA CLARK BEGLAU
DONALD BERRY
HAROLD BLACK
WALLACE BLACKBURN
DAVID BLASEN
JUNE JARMIN BLEILE
VIRGINIA SMITH BLOHM
L. WAYNE JENSEN BOND
DR. CARL BOND
JOHN BOND
CHARLES BOYDEN
HAROLD BOYLAN
MIRILU LOHUS BROCK
LOUISE LAWRENCE BROGAN
ELLEN REITER BRUER
BETTY JOHNSON BRUGMAN
PETER BRUNENGO
VIRGINIA FIELD BRUNO
RUTH WHITESIDE CAIN
WILLIAM CALDWELL
DR. STANLEY GALLAS
JAMES CARPIS
ROBERT CARLSON
JEAN BROOKS CARPENTER
DR. L W CARRILLO
CLARENCE CARVER
S WILLIAM CHAFFEY
MARY LEWIS CHRISTLIEB
VENIETA PERRINE CHURCHILL
HARLAN CLARK
JOHN COLE
PHILLIP COLE
SHIRLEY NOBLE CORSETTI
JEAN BEARD CORTES
JEAN ROYSE COVERSTONE
JOYCE LOFQUIST CROOKS
PATRICIA JOHNSON CURTISS
DORIS DANA
JAMES DAVIS
ROBERT DETRICK
ELVIS DICKASON
BYRON DISSELHORST
BETTY VOGELPOHL DOWNING
C. WAYNE DUGGAN
COL. PAUL DURIZ
PHYLLIS CHRISTENSEN EDY
BARBARA PARKS EGGLESTON
TERENCE ELDER
BARBARA FLEMING ELDRIDGE
JOHN ENGLE
HARRISON EVANS
CATHERINE BEVERINGHAM
MARY SPENCER EVERIST
COL. R D FIFER
WILLIAM FILZ
ROBERT FLETCHER
GORDON FLUKE
GORDON FOLLETTE
DONALD GEREN
VICTOR GIBSON
WILLIAM GILPIN
GORDON GLASS
ROBERT GRAHAM
ADELE HAUGNER GRAY
WILLIAM GRAY
MORNA C GURGURICH
CATHERINE ENGFRAH HALL
JEANNE LITTLETON HAMPTON
LESLIE HARDIE
CHARLES HARRISON
WALLACE HAYES
JEROLD HERBURGER
DALE HIATT
DR. KENNETH HOBBS
ROBERT HOFFMAN
HOWARD HUGET
ROBERT HUKARI
JOHN HULBERT
JIM JACKMAN
JAMES JACKSON
ELDORA GREEN JAMES
JOHN JEFFREY
ERNEST JERNSTEDT
EDWIN JOHNSTON
RONALD JONES
J D KARAMANOS
ELIZABETH CANTLEY KASARI
GLORIA STUART KENNEDY
GEORGE KERNAN
JAMES KEYS
NORMAN KLEINMAN
ROBERT F KNAPP
FRANK KNOX
FRED KOCH
KATHARINE GRAHAM KOHLER
THOMAS KOMMERS
ALDEN KRIEG
VICTOR LAINE
BETHELIA SHERMAN LAMBERT
SHIRLEY NORVELL LARSON
DOROTHY C LAUDERDALE
ROBERT LEE
DR. SYLVIA LEE

—1949—

JANET CHARLEY STOCKS
CLYDE STRATTON
PATRICIA D STRAUMFJORD
LAURAMAE BEATTIE STUHL
MARILEE ERWIN SWARTHOUT
BETTY MCCALL SWEENEY
RAY TALBERT
RUTH HOFFMAN TALBOTT
MARION SUNDELL THOMPSON
FLORENCE HUBBARD UHLIG
ELIZABETH W VAN LEEUWEN
JOSEPH VIOLETTE
GORDON WALKER
MARYBELLE RUSSELL WALKER
ELIZABETH STOTT WALSH
GLEN WARREN
VIRGINIA H WENTWORTH
ELIZABETH FULLER WILDER
JEAN HARMES WILSON
JAMES WITZIG
DEAN YOUNG
PARKE YOUNG
WILLIAM YOUNG
JO SCHUMMANN ZIMMERMAN
ORIN ZIMMERMAN

BARBARA THOMAS LEWIS
LYLE LINDSAY
LOIS LINTON MADDOX
BARBARA HOFFMAN MAKUA
ROY MALO
KENNETH MANDEL
NORMA ROSS MARIS
LORRAINE METZLER MARTIN
RICHARD MARTIN
CONSTANCE MCCONNELL
JEAN WEST MCNEIL
F J MEYER
CONSTANCE WEAVER MILNE
BARBARA MCKEEN MITCHELL
CAROL SPLIID MOE
JANOLYN WALKER MOON
DONALD MOORE
LUCILLE SALLEE MORGAN
ELAINE HAYDEN MOSHOFSKY
W DON MOYER
DANIEL MURPHY
WILLARD NELSON
WALTER NEWBERG
WILLIAM NEWELL
ALBERT OARD
JOHN OLEARY
MARGARET J OLEARY
JUNE ASBAHR PIHL
MELVIN PIHL
MARGARET KOCK PINKERTON
BARBARA MCFADDEN PITNEY
CLYDE M PLANTS
MARY THORNTON PROCTOR
ROBERT PROCTOR
JANET HICKOX RADFORD
HJALMAR RATHE
JANET JOHNSON RATHE
ROBERT REIMAN
EARL REYNOLDS
GENE REYNOLDS
ANTHOL RINEY
LABRIE RITCHIE
CYRIL ROBERTS
VERNE ROOT
JOA WATT ROSS
BERNARD RUDDOCK
VERNON SATTER
VIRGINIA S SCHWIEBINGER
VIRGINIA WRIGHT SEBERG
NANCY TEUTSCH SELLECK
PATRICIA SEARS SHAW
VANCE SHEARER
JUANITA STEWARD SHEARER
BLANCHE FALK SMITH
RICHARD SMITH
WALTER SMITH
OTTO STEINBRENNER



Lucy Skjelstad, Horner Museum director, shows off historical documents which are among the many museum holdings being cataloged this year by a new part-time staff member. The project was made possible with income from a \$71,468 endowment established by the estate of Vera Horner, whose father Jack

JAMES DOENEKA
JAMES DOIG
DONALD DRAKE
LELAND DRESSLER
MILTON EASTON
ROBERT EBY
MILDRED MCKENZIE ELDER
CARL ERICKSON
LEO FARR
FRANK FEFFER
EVAN FEIKE
LOY FISHER
GEORGE FRANCIS
R JAMES FRANK
BETTY LIVELY FRASER
DONALD GALBREATH
PERCY GILL
HELEN KLAMT GILLETTE
DR. DEAN GILLETTE
CLYDE GLEASON
REV. DAVID GORDON
EDWARD GREENHOOD
MALCOLM GREIG
DAVID GUINN
DAVID HALL
BEVERLY DOLAN HALL
MARY BARNES HALLER
LILLIAN MAKI HAMILTON
HAROLD HANSEN
MARILYN ELLIOTT HANSEN
DOROTHY HARPER
WAYNE HARRIS
MARY ELLIS HARRIS
WILLIAM HARTMANN
RALPH HASSMAN

—1948—

JAMES AARON
ORVILLE ABBOTT
SALLY BOOTH ABBOTT
ROBERT ADAMS
WILLIAM W FOLTER
HELEN BEYERLEIN AMES
DORIS SIEFARTH AMORT

DALE ANDERSON
GENE HORN ANDERSON
DONALD ANDERSON
DR. ROBERT ANDERSON
ROBERT ANDERSON
JEAN MCFARLANE ANDREWS
JANE M ARMPIREST
HERBERT ARMSTRONG
EDWARD ARNOLD
KENNETH AVERILL
BRADEN BALL
RICHARD BARNES
GEORGE BARRETT
GENE BARTU
RICHARD BEANE
W HOWARD BEAVERT
LAWRENCE BERNARDI
AUDREY PUPKE BERRY
HERMAN BIERMAN
EARL BLEILE
FRANCES CRAWFORD BLEILE
HARRY BLEILE
EVAN BOISE
K G BORCHGREVINK
DONALD BOWER
MARGARET PICKETT BOWER
DR. BRYCE BRISBIN
DR. ROBERT BROCK
MARYLOU GEORGE BROCK
PHILIP BROGAN
F CLAIR BROWN
HAROLD BURSON
COL. GEORGE BURSON
EDWIN BUTZE
MARY MCDONNELL CADMUS
WILLIAM CARMODY
RUSSELL CARTER
MARGARET SHEAR CARTMILL
PEGGY SHELburne CHILDS
KATHLEEN M CHRISTENSEN
DALE CHURCHILL
ROBERT CHURCHILL
CAROLYN MCNALLY CLAY
JAMES CONKLIN
LINDA NEWALL CONNELL
ALEXANDER COOMBS
ROBERT CORTHELL
RAY CRANE
GLENN CRISP
LOIS HUBBARD CURTNER
CHESTER DAILEY
ETHAN DALE
HARRIET TRACY DE LONG
GORDON DECKER
MOM WALLACE DETERING
HELEN RANDALL DICKASON

JAMES DOENEKA
JAMES DOIG
DONALD DRAKE
LELAND DRESSLER
MILTON EASTON
ROBERT EBY
MILDRED MCKENZIE ELDER
CARL ERICKSON
LEO FARR
FRANK FEFFER
EVAN FEIKE
LOY FISHER
GEORGE FRANCIS
R JAMES FRANK
BETTY LIVELY FRASER
DONALD GALBREATH
PERCY GILL
HELEN KLAMT GILLETTE
DR. DEAN GILLETTE
CLYDE GLEASON
REV. DAVID GORDON
EDWARD GREENHOOD
MALCOLM GREIG
DAVID GUINN
DAVID HALL
BEVERLY DOLAN HALL
MARY BARNES HALLER
LILLIAN MAKI HAMILTON
HAROLD HANSEN
MARILYN ELLIOTT HANSEN
DOROTHY HARPER
WAYNE HARRIS
MARY ELLIS HARRIS
WILLIAM HARTMANN
RALPH HASSMAN

JUNE GRIFFITH HAUGEN
KENNETH HAWKINS
ROBERT HAWKINS
CLARENCE HAYS
DONALD HECTOR
NORMA LARSEN HENDRIE
LILIAN DAVIS HERMANN
CAROLL HERMANSON
ELEANOR L HERMANSON
KENNETH HIGBIE
DORIS HILL
REV. ARTHUR HOBART
ROBERT HODDLE
JEAN HODGSON
RUSSELL HOFFMAN
WAYNE HUBBARD
VIVIAN DAUGHERTY HUDSON
BETTY ERIKSON HUGEN
MARGARET HALL JOHNSON
EVERETT JOHNSON
THOMAS JOHNSON
CARL JONASSON
ALVIN JONES
DR. EARL JONES
ROBERT KENT
MARIAN HOLROYD KERNAN
LAURA BURGESS KINGSLEY
ROBERT KISCHER
ROBERT KNOLL
GEORGE KUKUCHEK
LUTHER KURTZ
JOE LACLAIR
JAMES LAKIE
DR. MARJORIE LASALLE
ROBERT LAWRENCE
BEVERLY LEACH
ATHOL LIBBY
DONALD LIND
EDWARD LOCKE
DAVID LONG
JEAN HARRIS LOOSLEY
MARIE COX LOW
FRANCIS SHUGG MACMANNIS
ROBERT MADSEN
MYRABEL PAUL MAHAN
ROBERT MANNING
DONALD MARKMAN
LOWELL MARRIAGE
MARYBELLE TATE MARSHALL
JOSEPH MASHON
ANN ANDERSON MAST
THEODORE MAUL
BEULA BLAIR MAUS
KENNETH MCGARVEY
FRANK MCGARVEY
CHARLES MCGARVEY
JEAN ELDER MCNAMAR

RAY MCPHERSON
RICHARD MELLIS
MARJORIE STEINHART MEYER
EDITH MILLES
KILL MILLER
MARJORIE SIMS MIMS
MARVIN MINICK
CHARLES MITCHELL
NATALIE BUNN MOLINE
HARVEY MOORE
ALLEN MULLEN
MARGARET FEIKE MULLEN
EARL NEWBERG
DR. CARL NEWPORT
BRUCE NICHOLS
KATHLEEN ELDER NICHOLS
CHARLES NORDSTROM
BRENT NYDEN
WILLARD OHARRA
ROBERT OHLING
BEVERLY WITHERS OLIVER
CLARENCE ORMSBY
CATHERINE BOBERT OVER
LAWRENCE PAGTER
LLOYD PAJUNEN
BETTY RESELLI PARKER
SCOLLAY PARKER
WILLIAM PECKHAM
RICHARD PENROSE
MARY PETE
ROBERT PETRIE
DR. ALVIN PFAHL
GERALD PFENNING
LOUIS PIHL
BETTY DECKER PRESTWOOD

DONALD PRETZINGER
WILLIAM PROPPE
ROSEMARY RAEBURN PULLIN
ROBERT READ
WILLIAM REINHART
VAN RIETMANN
LORRAINE FOLSOM ROBBINS
DAVID ROGERS
FRANCES GLIBERT RUDD
WILLIAM SAUERWEIN
F G SCHAUFELBERGER
EDWIN SCHMIDT
LILA WALKER SCHMIDT
VERNON SCHROEDER
ROBERT SCHROEDER
HERBERT SCHULBACH
F GRANT SCOTT
BARBARA C SEMMELMEYER
DONALD SHAKE
MARVIN SHEARER
MARJORIE CLARK SHEERAN
MARGARET JONES SHEPARD
THOMAS SHRUM
BLAND SIMMONS
CECIL ELLINWOOD SISK
FRANK SMITH
RICHARD SMITH
SHARON CUDAHY SPEASE
LEWIS SPENCER
EDWARD STAGG
ALYCE VANDECAR STAPLETON
FORREST STARRETT
BERNICE STEARNS
MELBA JONSRUD STILES
WILLIAM STOCKTON
DR. ROBERT STORM
RAMONA JEFFS STOVER
LAWRENCE STOVER
MARIAN COFER STRAIT
RICHARD STRAIT
NEIL SWARTHOUT
R P SWERTY
ROBERT TAGG
NADINE JENSEN TATOM
MARGARET SARAZIN TENSEN
COL. BEATRICE THOMPSON
THEODORE THOMPSON
THOMAS THOMPSON
WILLIAM THORNDIKE
THOMAS TILLMAN
VERNON TOWNSEND
CHRISTOPHER VAN LEEUWEN
DANIEL VERHAGEN
ERIC VERHEIDEN
O REED VOLLSTEDT
MARIANA B VOLLSTEDT
SHIRLEY LANOUEETTE VOSSEN

BURTON WALKER
STANLEY WALKER
MARGARET SMITH WARREN
JOHN WEIMAR
CHARLES WINTWORTH
DR. JOHN WHITMER
RALPH WIESE
RUTH FREED WILSON
JOYCE JOHNSTON WILSON
G MERLE WRIGHT
WILLIAM WRIGHT
WILLIAM ZIMMERMAN

—1949—

MARY HEUMANN ADAMS
VERA BISHOP ALEXANDER
JOHN ALEXANDER
JEAN ALLARD
MALVINA EVENSON ALLEN
DAVID ALLISON
NORMAN AMME
MARTIN ANDERSON
DONALD ANDREWS
BARBARA F APPELEGATE
ROBERT APPELEGATE
COL. DONALD ARMSTRONG
DR. GEORGE ARSCOTT
KENNETH ASHMAN
LYLE ATKINSON
RICHARD BAILEY
DALE BALDWIN
HOWARD BANKUS
JAMES BARNARD
LAWRENCE BARNES

ROLAND BARNES
PAUL BASTOW
DAVID BATES
ROBERT BAUM
AGNES CHARBONEAU BEANE
VERDEN BECK
MARYLU SABO BECK
JOHN BELL
WILLIAM BELLERBY
CLIFFORD BENTLEY
KATHRYN HILL BERGER
RUTH SPEARS BLACK
RALPH BLACK
CARL BLAKE
DON BLENKINSOP
PHILIP BLOHM
RICHARD BORDEWICH
WILLIAM BOSSHART
JANE OBRIEN BOWER
JAMES BOYDSTON
MORRIS BOYLE
DR. ERLING BRAUTI
MILDRED HUGHES BROWN
ALVIN BRUENING
STANLEY BRYANT
RUDOLPH BUDEE
JONITA LORENTZEN BUMP
A C BURLINGHAM
ROGER BURNS
DALE BUSCH
DONALD BUSHNELL
JULIE SWENNES BUTLER
FRANK BUTLER
CHARLES CAIN
W JEAN CAMERON
NORMAN CAREY
CARL CARLSON
STANLEY CARLSON
WILLARD CARLSON
MARY GLATT CAVAGNARO
VIRGIL CAVAGNARO
BEVERLY KIDD CHAFFEY
GLENNNA T CHAMBERLAIN
DR. LESLIE CHASE
A DAVID CHILDS
R J CHRISMAN
JOHN CLARK
ROBERT CLARK
DONALD COCKERAM
DORIS B COLEMAN
JAMES CONROY
RONALD CORDON
JERRY COTTER
LANAR COVERSTONE
HAROLD CROOKS
DALE CURRY
CHARLENE COLLINS CURRY
BUD CURTNER
FAITH MILLER CUTSHALL
STANLEY CZECH
CHARLES DALLAS
ELAINE GETHING DAVIS
RALPH DAVIS
CLYDE DEARDORFF
ROBERT DEARDORFF
ROY DEMPEY
DENNIS DILLON
AUGUST DINDIA
JACK DRASBEK
DONALD DUNLAP
HOWARD DUNN
JOSEPH EASTMAN
GLORIA CORLESS ECKLEY
WILLIAM EGAN
LOIS MANSFIELD EGAN
HERMAN EGGBRECHT
GRACE ENGELDINGER
MARGE FOSS ENTRIKIN
HENRY ERVIN
MILDRED MARTIN EVENDEN
CHARLES FARIS
CHESTER FERGUSON
FRANK FERN
PATRICIA E FLEMMING
PAUL FOLEY
JOHN FORREST
VYOLA ERICKSON FORTIER
LEON FORSTER
AYA IWASAKI FUJII
ARTHUR GERLACH
PATRICIA S GERLACH
CARTER GILLELAND
HAROLD GOODMAN
JAMES GRAY
MARYLOU MCKAY GREEN
WILLIAM GREENWOOD
G DOUGLAS GREMMEL
DONNA M GUSTAFSON
CHARLES GUSTAFSON
BERTRAND HALL
EUGENE HANSEN
JAMES HANSEN
MARGARET WOOD HANSEN
ALLAN HARDER
EARL HARDIE
RUTH TOWNSEND HARDY
PAUL HAPPER
WILLIAM HARPER
FLORENCE P HARVES
GILBERT HAWES
CHARLES HEFTY
ADAM HEINEMAN
JOHN HENDRICKS
REV. RICHARD HENTHORNE
STANLEY HERMANN
HERBERT HILL
ALICE RUSSELL HOECKER
ERNEST HOPP
ALLAN HORD
THOMAS HOUSE
DOROTHY JENKINS HOWARD
WILLIAM HUGHES
ROSS HUKARI
RALSTON HURLBUTT
CHARLOTTE TURVILLE HUTH
ALBERT INSLAND
JOHN IRVING
MARY GEAREY JACOBSON
JEAN BRENNESHOLTZ JAMES
TED JAMES
DONALD JOHNSON
WARREN JOHNSON
MARYANNE W JOHNSTON
ERICK KALBERG
CARROLL KEASEY
JAMES KEESLING
MARK KELLY
DONALD KENNEDY
DALE KING
RICHARD KINGSLEY
MASAO KINOSHITA
GAYE BRECKER KLUPENGER
DR. W ARTHUR KOSKI
NOROLF LAMVIK
BETTY GARNER LARSEN
SIDNEY LASSWELL
PATRICIA LATHAM
ROBERT LAUDERDALE
DR. BETH SMITH LEE
EUGENE LEE
DR. ROBERT LEE
WAY LEE
TAYLOR LEEDY
MIRBEL STONE LEONARD
WILLIAM LITTLE
LORNA KOENIG LITTON
RAYMOND LOGAN
HAROLD LOGSDON
ROBERT LOKTING
M JOHN LOOSLEY
NORMAN LOVELL
VIRGINIA LOWRY
HUGH LOWRY
WALKER LUNDBERG
JOHN MACK
JANE CHEETHAM MADDEN
BETTY LESHER MANGERS
ROBERT MANNLE
DONALD MAREY
BEVERLY C MARQUESS
PATRICIA K MARRIAGE
JANET O MARSHALL
DONALD MARTIN
PHYLLIS J MATHEWS
JOHN MATHEWS
MALCOLM MCLENDON
JOANNE ZELLER MCMICKEN
MAX MCNAMAR
RONALD MCREARY
EDMOND MILLER
DR. GLENN MILLER
MARION ANDERSON MILLER
MILTON MILLHOLLEN
WYMAN MILLS
JOHN MINGLE
VIRGINIA BARCLAY MOFFITT
ROBERT MOORE
ROBERT MORELAND
GERALD MORGAN
CHARLES MORRIS
RICHARD MURPHY
ELLEN WILLIAMS NEAL
WALTER NELLER

ALLEN ABRAHAM
COLIN ACKERSON
ORVILLE ADAMS
NANCY JUDGES ADAMS
V. JAMES ADONIZIO
STANLEY AIKINS
GERALD ALEXANDER
JOHN AMORT
WILBERT ANDERSEN
HOWARD ANDERSON
MARCIE S ANDERSON
STEPHEN ANDRUS
ALBERT APERSON
JASON ASHFORD
PATRICIA BAGLEY
ROBERT BAILEY
HOWARD BALDWIN
JEANETTE H BALDWIN
MARION BARR
JAMES BARRATT
MANES BARTON
LELUS BAUCUM
HENRY BAUER
ROBERT BEALL
JOHN BEDFORD
MYRNA PERRY BELL
ELBERT BENTLEY
DAVID BERGER
PAUL BERGER
WILLARD BERRY
DOUGLAS BERWICK
DALE BETZ
KENNETH BIELMAN
GORDON BIGELOW
LOIS REED BILYEU
ROALD BJRKE
DONALD BLAKE
ROBERT BLAKENEY
GEORGE BLINCO
MARY GREENE BOFTO
EARL BONHAM
GEORGE BOWER
LYLE BOWEN
WILLIAM BOWES
THOMAS BOWEN
NANCY LOVETT BOYLE
J PHILIP BROGAN
VIOLA SHAVER BROGAN
GLEN BROGOTTI
RETHA RENDAHL BROPHY
CLELL BROWN
EARL BROWN
JUANITA DOWNING BROWN
WESLEY BRUER
PAUL BUHLER
C J BULLOCK
FREDRICK BURGESS
DONALD BURLINGHAM
HAROLD CALDWELL
CALVIN CALDWELL
GERE SCHREINER CALLAHAN
S L CAMPAGNA
THOMAS CAMPBELL
BETTY CAREY
HELEN VALENTINE CARLSON
DAVID CARROLL
OVE CARSTEN
DONALD CARTER
SAMUEL CHRISTENSEN

—1950—

ALLEN ABRAHAM
COLIN ACKERSON
ORVILLE ADAMS
NANCY JUDGES ADAMS
V. JAMES ADONIZIO
STANLEY AIKINS
GERALD ALEXANDER
JOHN AMORT
WILBERT ANDERSEN
HOWARD ANDERSON
MARCIE S ANDERSON
STEPHEN ANDRUS
ALBERT APERSON
JASON ASHFORD
PATRICIA BAGLEY
ROBERT BAILEY
HOWARD BALDWIN
JEANETTE H BALDWIN
MARION BARR
JAMES BARRATT
MANES BARTON
LELUS BAUCUM
HENRY BAUER
ROBERT BEALL
JOHN BEDFORD
MYRNA PERRY BELL
ELBERT BENTLEY
DAVID BERGER
PAUL BERGER
WILLARD BERRY
DOUGLAS BERWICK
DALE BETZ
KENNETH BIELMAN
GORDON BIGELOW
LOIS REED BILYEU
ROALD BJRKE
DONALD BLAKE
ROBERT BLAKENEY
GEORGE BLINCO
MARY GREENE BOFTO
EARL BONHAM
GEORGE BOWER
LYLE BOWEN
WILLIAM BOWES
THOMAS BOWEN
NANCY LOVETT BOYLE
J PHILIP BROGAN
VIOLA SHAVER BROGAN
GLEN BROGOTTI
RETHA RENDAHL BROPHY
CLELL BROWN
EARL BROWN
JUANITA DOWNING BROWN
WESLEY BRUER
PAUL BUHLER
C J BULLOCK
FREDRICK BURGESS
DONALD BURLINGHAM
HAROLD CALDWELL
CALVIN CALDWELL
GERE SCHREINER CALLAHAN
S L CAMPAGNA
THOMAS CAMPBELL
BETTY CAREY
HELEN VALENTINE CARLSON
DAVID CARROLL
OVE CARSTEN
DONALD CARTER
SAMUEL CHRISTENSEN

STANLEY CHRISTENSEN DONNA ROBITSCH CHURCHILL JAMES CLEMENTS DONALD COBLEIGH DR. WILLIAM COBURN JAMES CODY J HOWARD COE CPT. CHARLES COLE HENRY COLEMAN CHARLES CORWELL HENRI L ORENZEN COOK DONALD COOK DR. ANDREW CORDANO RUTH YOUNG CORDON GEORGE COX DR. GRAYDON CREWS COL. ROLAND CURTIS THOMAS CUTSHALL GEORGE DAGUE DONALD DAVIDSON DALE DAVIS RICHARD DE ARMOND ROGER DE SHAZER ROBERT DE YOUNG HARRIETT HEIN DEER JAMES DERDICK COL. JACK DETOUR JOSEPH DEVLIN JAMES DILLMAN CAROL MILLER DILLON PHYLLIS TUTTLE DOENEKA RUSSELL DORRAN ROBERT DOW COL. DALE DOWNING PRISCILLA IRWIN DOWNING VERN DRAGER JOHN DUBE JOHN DUFF MURREY DUMAS ROBERT DUNN NORMAN ECKERSON CLEORA RUBY ECKHOUT CDR. WILMONT ECKHOUT BENJAMIN ECKLEY LLOYD EDWARDS DONALD EDY KEITH EGGEN JOHN EGGERS JOHN ELY JEANNE BERGERON EMERY BERNARD ERTL WILLIAM FELKER JOHN FERRIS JOSEPH FIGG EDWIN FLEMING GERALDINE T FLEMING KENNETH FLEICHER NANCY HOPKINS FLETCHER LOREN FLOMER EDWARD FLOYD DIRKS FOSTER WAYNE FOX LOIS BURRIS FRANKLIN BRUCE FRASER PATRICIA HARRIS FRATES G F FREDRICKSON ELNAGENE J FREEMAN RICHARD D FISHER DR. WILLIAM FRENCH ENOCH FRIEDLY HENRY FRIES TAICHIRO FUNATAKE STANLEY FUQUA WILLIAM GABRIEL WILLIAM GALE NANCY BUREN GERHARDT JOE GERKMAN LEONARD GETTY WALLACE GIBBS DR. ALLAN GILBERT JAMES GILLILAN LURA SMITH GLASS RICHARD GLASS NORMAN GOULD ANDREW GRASSLEY ROBERT GRAY LESTER GREEN EARLE GREIG WILLIAM GREIVING HOWARD GRIFFIN DONALD GUERBER ROBERT GUNSOLUS WILLIAM GUNTHER ADA NORDLING HAAKE JOHN HADLEY HAROLD HAFIGER JANET JOHNSON HALLIGAN IAN HAMILTON EARL HANNEN RAYMOND HARE DORIS BELKNAP HAREM FRED HAREM RICHARD HARLOW DAVID HARRIS LOIS HANSEN HARRIS DR. RAE HARRIS THOMAS HARTUNG BEVERLY TICE HARTUNG GLENN HARVEY ROLAND HARVEY ROBERT HAWES EARL HAWKS JOSEPH HEATER CHRISTINA TRAPALIS HEFTY GEORGE HEIN JOSEPH HELLBERG RICHARD HELM GERALD HENDERSON GORDON HENDERSON FRANCES LAMB HENDRICKS WE HERCHER LOUIS HESSE ELMA HESSING JOYCE STANDING HILL EDITH VOLLSTEDT HISE MARTHA HOFFMAN HITE ERVIN HOGAN VIRGINIA BURR HOLDCROFT HAL HOLLISTER PAUL HOLMAN CAROLYN JENSEN HOV BARNETT HOWARD JAMES HOWARD JOHN HOWARD RICHARD HOWELL RICHARD HUKARI DOUGLAS HUNT DAVID JACKSON CAROLYN LARSON JACOBS THOMAS JACOBSON LEROY JARVIS PAULINE R. JAWORSKI WESLEY JENNINGS RICHARD JOHANSON CHARLES JOHNSON F ROD JOHNSON JOANNE GAMBLE JOHNSON ELIZABETH JOHNSON JOHN JOHNSON VERNE JOHNSON HAROLD JOHNSON DON JONES GEORGE JUBBER ALBIN KARLSTROM ROBERT KENDALL ROBERT KENNEDY JACK KERREBROCK BIRGE KINNE HOWARD KINZEY CHARLES KIPPER VIRGINIA CARLSON KIPPER ALFRED KITCHEN ELIZABETH WESTLIN KLAHN HARVEY KNAPP KAREL BEVER KNAPP ROBERT KNAPP WILLIAM KNIGHT LYLE KNOOPER DR. RAYMOND KOCH DAVID KOSTER ELDON KORPELA JAROLD KRAFFE PHYLIS BROWN KRAFVE DR. A WILLIAM KRAFZKE ROBERT KRELL STANLEY KRITZER ELMER KYLE ELMER KYLE LOIS ROWLAND KYLE ROBERT KYLE RICHARD LAMB BONNEY SCOTT LAMB T J LANGTON JACK LANTERMAN CHARLH LARSEN LLOYD LARSON L A LAUDERDALE ALLEN LEAKE STANLEY LEAKE N MARIE LEDBETTER ALAN LEE EDWARD LEECH DONALD LINDSAY BARBARA HALL LINDSAY DONALD LLOYD

ALAN LODELL PHYLLIS BOLTER LOGAN GEORGE LONG G BBA LOW RICHARD LOWE MARTIN LOWTHER DR. ROBERT LUTTON ELLIOTT LYNCH DONALD MABON DAVID MACCOLLUM BERTT MACDONIELS DR. JOHN MACIOLEK COL. BLAINE MACK ROBERT MADSEN DARRELL MAGEE HARRY MAJNARICH BLIE SCHYER MAJNARICH JOHN MANGAN ROBERT MANGERS JAMES MANUEL HARRIETT B MARCHILDON FRANCIS MARSHIK WESLEY MASSINGER ELMER MAYS EDWIN MCCALL JOHN MCCLURE MARIANNE R MCDONNAL WILLIAM MCDONNAL BOB MCEVERS JAMES MCGEE THOMAS MCGILL TERRANCE MCGRATH JOHN MCKIE JOHN MCLUCAS CRAIG MCMICKEN JOSEPH MERCHER DOUGLAS MESSENGER HERBERT MILLER JOHN MOOMAN JOHN MOORE PATRICIA PEARSON MORGAN JANE CARLSON MORGAN NORMAN MORGAN RICHARD MORRISON RUTH MOSER HAROLD D MURCHOW DR. M BENTON NAFF ERNEST NEAL STANLEY NEITLING JAMES NEUSCHWANDER DONALD NICHOLS RICHARD NICHOLS PAUL NIELSEN ROBERT NORDLANDER LILLY NAMBA OGAWA DONALD OLDENSTADT ARLEEN FROGLEY OLSON C KEITH OLSON DONALD OLSON EARL OTTO RICHARD PACKARD MARY PAGTER DR. WARD PALDANIUS DR. RICHARD PARKER LOWELL PATTON DR. MAYNARD PEARSON ROBERT PEE LEONARD PENNELL LEIGHTON PERKINS DAVID PETERS DR. ELMO PETERSON VIRGINIA BLANC PETERSON ROBERT PETERSON NORMA MCINNIS PHELAN WILLIAM PHELAN DANIEL PHILLIPS THOMAS PHILLIPS LYLE PHINNEY ELVAN PITNEY DALE PLUNKETT GORDON POOLE NORMAN POOLE MAROLYN RIGBY POOLE MARK POSTLEWAITE DR. WILLIAM PRICHARD FRANK PRIESTER LESLIE PROHASKA DONALD PULLIN ELLSWORTH PURDY HOWARD QUERIN WILLIAM RADCLIFFE DELBERT RANDALL ROBERT RANKIN GEORGE RAY JAMES REAM JOHN REAM MARY JENNIFER REDDADAWY RUSSEL REESE WILLIAM REIMAN DOROTHY BROWN REINHART ROBERT REYNOLDS EDWARD REYNOLDS MURIEL GRAY RICHARDSON JAMES RICHARDSON WERNER RICHEN WALLACE RICKER ED RIDDERBUSCH SOL RIFFEL LEONARD RINEARSON DR. ERIC ROBATHAN KATHLEEN ROBERTS W WAYNE ROBERTS DARYL ROBERTSON JAMES ROBBETT RAYMOND ROFINI MILDRED B ROMANS PETER ROMANS PAUL TROMPANEN OREN ROSS MICHAEL ROTHWELL MARVIN ROWLEY RAYMOND RUCKERT ERNEST RUDISILL IVAN RUSCH JOHN SACKLIN JOHN SACKLIN DONALD SANFORD ROBERT SAWTELLE JOHN SAY EUGENE SCHAUDT ROBERT SCHIERMAN R W SCHILLEREFH HERBERT SCHLICCKER JOHN SCHMID HERBERT SCHMID ABRAHAM SCHROEDER PATRICIA N SCHROEDER HENRY SCHUETTE SHIRLEY ALLEN SCHULSTAD JOHN SCHUSTER CAROLYN CRAMER SCHUSTER ROBERT SCHUSTER NOLA FRAKES SHEARER GLEN SHEPARD CDR. PHILIP SHERMAN TED SHERWOOD CHARLES SIMON CHARLES SHOP SIMONS FRANCES SKARPERUD WALTER SKUZESKI DOROTHY L SKUZESKI JACKSON SLATER ANDREW SMITH C DEAN SMITH HEZEL ROY SMITH BARBARA HIGBY SMITH RICHARD SPADY STANLEY SPURGEON WARREN STATION JOSEPH STEERE F ROBT STEVENS MARILYN M STEVENSON CAROLYN CRAMER STEWARD HELEN STEYAERT JACK STILES JAMES STREET LORETTA OHLING STRINGER WILLIAM STRONG FRANCIS SUMMERS CDR. JOHN SUNDERLAND JOHN SUSAC S A SUTHERLAND DONALD SUTTON RALPH SWAN ROBERT SWAN PAUL SWANSON DOROTHY AGIDIUS SWENSEN E MERVIN SWIRE MERTON TAYLOR DICK TENSEN DR. L C TERRIERE SHIRLEY HOLMES TEUTSCH DONALD THOMAS WARD THOMPSON NORMA CASS THURIN CHARLES THURMAN DR. ROBERT TICKNOR FRANK TRUBTMAN EVERETT UEBEL GEORGE VAN LEEUWEN JOHN VOSSEN JOHN WACHTER BERTHOLD WACHTER NORMAN WAGNER LOUIS WALKER

HARRY WANN CAROLINE OWENS WANN GENE WATT BILLIE HUDDLESTON WAUD KENNETH WAUD JAMES WAYMIERE GEORGE WEBER HOWARD WEESE NORMAN WEEGAND JANICE DAVIS WEIGAND DR. RICHARD WEIGEL C E WEISSENFLOH MARY PYRITZ WEIST EDWARD WEITZEL JOHN WEST WILLIAM WICK DR. CHARLES WICKS HARRY WIEDMAIER PHILIP WILCOX EDGAR WILDFONG RICHARD WILDISH JACK WILLIAMSON ROBERT WILLIAMSON VIRGINIA G WILLIAMSON CLAYTON WILLS AUSTIN WILSON DONALD WILSON G E WINTERBOTHAM EUGENE WINTERS MERVIN WOLF WILLIAM WOLFORD DR. WILLIAM WRIGHT LEO WULFF DOROTHEA WHITELINE YANTIS JAMES YOUNG BARBARA PALMER YOUNG WILLIAM YOUNG JOHN YUNGEN

DR. R C MCKNIGHT EDWIN MILLER GEORGIA MALETIS MILLER JAMES MISFELDT ROBERT MITHOUG DR. ROBERT MOFFITT WILLARD MOOR VERNON MUNSON BETH PITMAN MURPHY J KEITH MURPHY LORETTA MORRIS MURPHY RALPH MUSSLER DR. DON NEFF BARBARA N NELSON RICHARD NELSON HOWARD NEWHOUSE RICHARD NICHOLS

ROGER WEINHEIMER ARTHUR WELLS HARVEY WATT DR. JAMES WHELOCK CAROL HANSON WHITE BENJAMIN WHITELEY GENE WIENS CHARLOTTE C WILHELM ROBERT WILLIAMS BETTY LAWRENCE WILSON WILLIAM WILSON HAROLD WINEGAR DR. ARTHUR WIRSHIP HOWARD WORKINGER ROBERT YANTIS HAROLD YOUNGBERG TEH YU

RICHARD GREENBLATT BEVERLY HEBERT GUNSOLUS SUZANNE ROWLEE GUNTON DARRELL HALLIGAN WILFRED HANSEN DAVID HASLE EARL HECKEROTH MARGARET PUTNAM HESSE DR. ALFRED HESTON HUGH HICKERSON JACK HOPKINS LELAND HUDSON PATRICIA NEWMAN HUEY ERWIN IDE ALBERT IRWIN CARL JACOBSON DR. ERNEST JAWORSKI

SOLON STONE ELDON STROUP JOHN SUR STAN TIMMERMANN RENA TOLIVER MARLYN DORR TURNER WILLIAM UNDERHILL DR. ANTOINE VAN VLIET LEONARD WEBER JUNE RUTQUIST WEISS MARION WELLS JOSEPH WETTERBEE DONALD WICKMAN ROBERT WICKS MELVIN WILLIAMS TRENTON WILLIAMS DAVID WILSON

KATHERINE WILCOX GOODWIN DOUGLAS GREEN J HARRY GREEN MARIE CONGDON GRIFFIN BYRON HAVERNICK PHILIP HALL ROBERT HANGO DONALD HARRIS JOANNE DWYER HARSEY WAYNE HATCH ELSIE HALLIDAY HATCH MILTON HELM LESTER HENDERSON COL. CLIFF HENNING JOHN HENTZ VERLIN HERMANN EVELYN ENGELEN HESKETH CHARLES HIBBS THOMAS HILLSTROM BETTY HALL HOLBECK ROBERT IRVING PATTE ALLUMBAUGH JEWETT LAWRENCE JOHNSON ERNEST KENNEDY FRANCIS KENT IALINE MYERS KIM NANCY MAXWELL KINZEY JOAN STIMMEL KLEIN FLORENCE FERREY KUBIN ERMA DALRYMPLE KYLE ELDON LAYMAN ROLAND LEE KELMAR LEMASTER BRUCE LINKOUS LEONARD LORENZEN DR. K C LU JOHN LYNCH JASPER LYONS ROBT MACDONALD DOUGLAS MARTIN PATRICIA T MASSINGER DIANE BURRELL MATHIS NORMA CLARK MCADAMS PATTY KENNEDY MCCLINTOCK IDA FOX MCCLUSKEY ADELE URE MCEACHERN NORMAN MCGILL JACK MEANS DAVID MEEKER JOHN MERRILL NORBERT MEYHEN MARION MILLER ESTHER RITZAU MILLER WILLIAM MOLLER SARA COOLEY MOORE DONNA BLUM MOORE JAMES MOORE ROD MOORE MARILYN ROHE MORGAN VIRGINIA ROLEY MURPHY HOWARD MYERS JACK NELSON JOHN NELSON GAYLE JUVE NELSON ELSIE LOENNIG NEWMAN BARBARA SPENCER OAKLEY ARTHUR OAKLEY JANET BUCHNER ODEEN CAROL SMITH OLSON THOMAS OPATZ DR. DAVID PAINE JOANNE HENDRIE PANIAN EUGENE PAUL MARJORIE AGAN PAYNE THEODORE PERRY KEITH PIPER CHARLES PORFELY JAMES POSTICH GORDON RALPH ARTHUR RANKIN DEXTER RANTA DR. DONALD REMLINGER THELMA ROBINSON RICE JANET LANGRELL RISHL PAULETA S ROBERTSON BARNES ROGERS PHYLLIS GOOSEN ROGERS MYER ROMIE CYNTHIA TURNER RUTTER JACK SALING VICTOR SATO COL. BYRON SCHRIEVER ROBERT SHEPARD WARD SHERMAN COL. GEORGE SHIELDS BARBARA SHIELDS SHIELDS G T SHIMABUKURO NORMAN SILVER RICHARD SKILES DR. RICHARD SLOOP RICHARD SMITH MARY MITCHELL SOLBERG CELIA BROWN SPEECE BYRON SPEECE WILLIAM STILES ROBERT STOLL JOHN STONER WILL STOREY JOHN STORKERSEN MARY MONSON STROUP GLENN STURGEON JOAN COUNTRYMAN SUIT DORETHA MILLER SUMMERS ROYAL TARTER LEROY TAYLOR DR. ROY TERANISHI MARTIN THINGVOLD WILLIAM LAWRENCE THOMAN FREDERICK TINKER ANITA SIMPSON TONEY DR. JOSEPH TOOLE HARRY TREMAINE FRED TROTTER JOANNE VAUGHAN TROTTER JOHN TUCKER WILLARD TURNER CLARENCE UNDERWOOD LOUISE MORRISON VAN VLIET NONA NELSON VERLOO DR. WALTER VOCKERT ROGER VORDERSTRASSE AUDREY DAUM WALDORF VIRGINIA BEATRICE WALTER CHARLOTTE WARD BARBARA BURTNER WEBER DEAN WHITE ELAINE YUNKER WHITELEY ANN WILLIAMS NINA CAMPBAN WILLIAMS DONALD ERICKSON WILLIAMS DELBERT WILSON DONALD WIMER CLIFFORD WIRFS NEIL WISSING SHIG YUZURIIHA YOKO OKANO YUZURIIHA

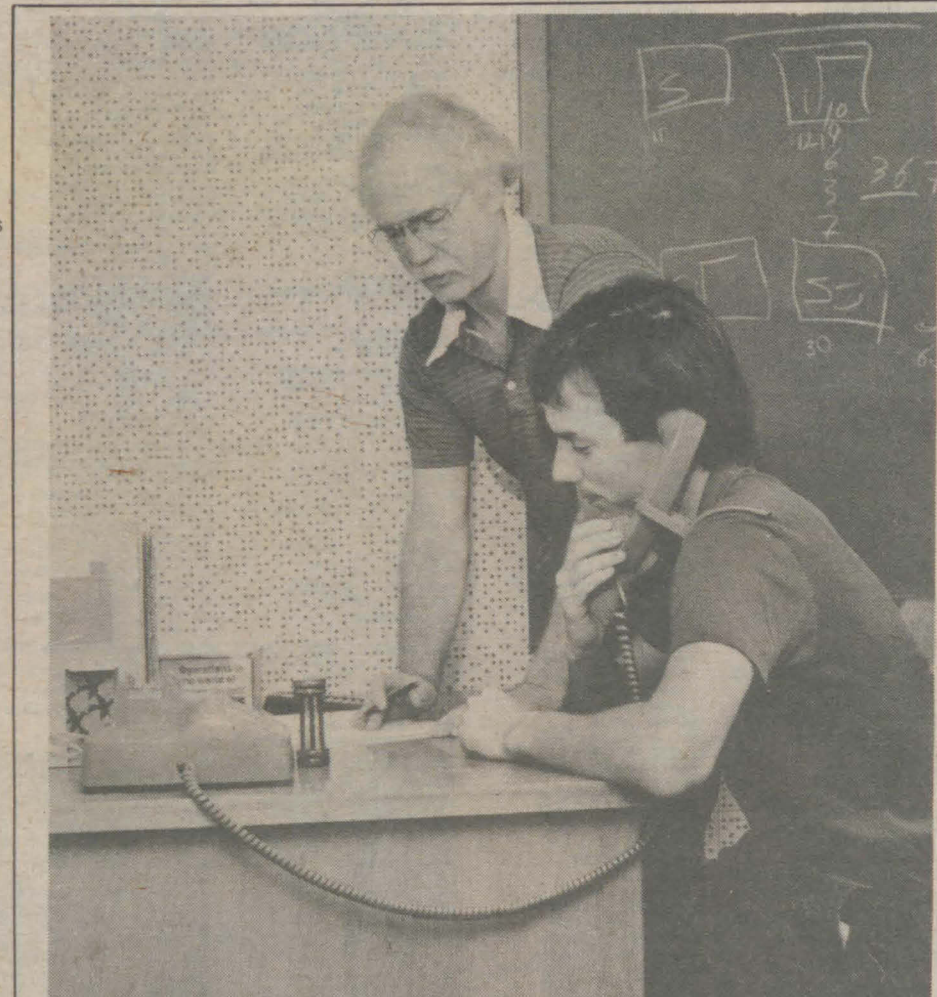

Stu Thomas (standing) and Steve Schibosky help a caller on the Telephone Tutor Hot-Line at the Math Sciences Learning Center on campus. The phone-in tutorial service is offered weekday evenings as an aid to students who get stuck on math problems while studying at home. It was set up last spring with a \$2,300 grant from the OSU Foundation. Thomas is director of the MSLC and Schibosky, a graduate student, is a tutor.

DAN NORRIS GARA HOUCIN NYBERG A MARTIN NYGAARD DONALD OHLINGER DR. JAMES OLDFIELD FLORENCE MCHENRY PATA WILLIAM PENNEY JAMES AMMON THOMAS ANDREWS NORMA MILLER ANDREWS JAMES ANGLE LCDR. WILLIAM ASHLEY A RUSSELL AVERY EARL BAILEY JEANETTE WORKMAN BAKER THOMAS BATTERTON RALPH BEELER ALANSON CAVANAUGH ROBERT BENNETT RALPH BERG FRANK BERTINCHAMPS COL. GEORGE BEVERIDGE LAWRENCE BISBEE RICHARD BISHOP DONN ACK ARLENE STONE BLACK THOMAS BOARDMAN FARLEY BOWMAN CLAIRE MCKEAN BOZLEE ROWAN BRICK LAWRENCE BROWN BARBARA GUMMINS BULLIER ROBERT BUTLER JOAN TARDY BUTLER DONALD BUTSCH KARL BYERS MURIEL MCKNIGHT BYERS HOPE CORNER CAMPAGNA NOLA CAVERHILL CAMPBELL RICHARD CAVANAUGH BEVERLY ORTON CHADBURN RALPH CHEEK JANET LEKAS CHEEK DR. ARTHUR CHIU C B CHRISTENSEN EVERT CLARK LESTER CLARK MARIE CLEASBY DR. GLENN CONNELLY ROBERT COX LELAND CRANE CAROL GEORGE CRESWELL ROBERT CRUM ALAINE MOELLER DALLAS JANET BALZARINI PAUL DR. WILLIAM PAUL ROBERT PAYNE JOHN PENDLETON VERNE PERRY CAROLINE STRONG POND VERA WEEMAN PRICE DAVID RANDALL DUANE RANDALL ALICE REEVES RANKIN WILMA BOWMAN RAYMOND COL. ROBERT REEVES PAUL RESLER RICHARD REYNOLDS GILBERT ROBINSON KENNETH ROBERTSON JOHN ROGERS YALE ROHLFF JOANNE WISE RUNGE G PHILIP SCHETKY HELEN SCHULTZ SCHETKY MITCHELL SCHMIDT FRED SCHUBERT GERALD SCHULER S DURAND SCHWARZ MARY REEVES SCHWARZ DR. JOHN SEAL WILLIAM SHEFFOLD DALE SHUEY IRVING SINGMAN SIRKKA SIVANTO SUIKOLA PATRICIA KASEBERG SKILES CHARLOTTE BELL SKURDAHL AUDREY GATEWOOD SLATER DAVID SMITH BARBARA SAUSEN SMITH JOAN HEDGEPETH GALBRAITH CHRISTINE HALESTON GANN FRANCES BROWN GENTRY LEONA BURGONEY GILMOUR FLORIAN GLICA FRANK GODSEY

SID ZIEGLER ROBERT ZURCHER —1952— LAUDIE ADAMSKI OWEN ALBERTY JAMES AMMON THOMAS ANDREWS NORMA MILLER ANDREWS JAMES ANGLE LCDR. WILLIAM ASHLEY A RUSSELL AVERY EARL BAILEY JEANETTE WORKMAN BAKER THOMAS BATTERTON RALPH BEELER ALANSON CAVANAUGH ROBERT BENNETT RALPH BERG FRANK BERTINCHAMPS COL. GEORGE BEVERIDGE LAWRENCE BISBEE RICHARD BISHOP DONN ACK ARLENE STONE BLACK THOMAS BOARDMAN FARLEY BOWMAN CLAIRE MCKEAN BOZLEE ROWAN BRICK LAWRENCE BROWN BARBARA GUMMINS BULLIER ROBERT BUTLER JOAN TARDY BUTLER DONALD BUTSCH KARL BYERS MURIEL MCKNIGHT BYERS HOPE CORNER CAMPAGNA NOLA CAVERHILL CAMPBELL RICHARD CAVANAUGH BEVERLY ORTON CHADBURN RALPH CHEEK JANET LEKAS CHEEK DR. ARTHUR CHIU C B CHRISTENSEN EVERT CLARK LESTER CLARK MARIE CLEASBY DR. GLENN CONNELLY ROBERT COX LELAND CRANE CAROL GEORGE CRESWELL ROBERT CRUM ALAINE MOELLER DALLAS JANET BALZARINI PAUL DR. WILLIAM PAUL ROBERT PAYNE JOHN PENDLETON VERNE PERRY CAROLINE STRONG POND VERA WEEMAN PRICE DAVID RANDALL DUANE RANDALL ALICE REEVES RANKIN WILMA BOWMAN RAYMOND COL. ROBERT REEVES PAUL RESLER RICHARD REYNOLDS GILBERT ROBINSON KENNETH ROBERTSON JOHN ROGERS YALE ROHLFF JOANNE WISE RUNGE G PHILIP SCHETKY HELEN SCHULTZ SCHETKY MITCHELL SCHMIDT FRED SCHUBERT GERALD SCHULER S DURAND SCHWARZ MARY REEVES SCHWARZ DR. JOHN SEAL WILLIAM SHEFFOLD DALE SHUEY IRVING SINGMAN SIRKKA SIVANTO SUIKOLA PATRICIA KASEBERG SKILES CHARLOTTE BELL SKURDAHL AUDREY GATEWOOD SLATER DAVID SMITH BARBARA SAUSEN SMITH JOAN HEDGEPETH GALBRAITH CHRISTINE HALESTON GANN FRANCES BROWN GENTRY LEONA BURGONEY GILMOUR FLORIAN GLICA FRANK GODSEY

—1953— DONALD AGIDIUS BEVERLY DICKSON BANTA MAXINE HARTWICK BARRETT ELOISE COTTEL BARSAMIAN ANTRANIK BARSAMIAN RONALD BARTLEY MARGARET MIX BARTLEY NORMA RIGBY BATTIG ROBERT BAUER CAROL BECKER JANET RUGGLES BERG GEORGE BETEBENNER LORINE HERMANSON BOYER MARY NIXON BRAGG JOHN BREE SAMUEL BRESHEARS PATRICIA BROWN COL. ROBERT BROMLEY DR. JAMES BROWN WILLIAM BRYAN JANET ALBERT BURNHAM MONTE M CAMPBELL ROBERTA V CAMPBELL FRANCIS CAPPELL CARMEL ELDER CAPELL MARJORIE J CARPENTER THOMAS CHARTERS ELMER CHEEVER KATHERINE CHANG CHIU JOHN CHRISTIE JO STEAGALL CLARK ROBERT CLOUGH EUGENE COAN MARCIA WISEMAN COATS THAIS CRANDALL CONKLIN LEONARD CONKLING JOAN JOHNSON CONKLING EILEEN CONLOGUE C EUGENE CONRAD GLENDA FIELDS COSSETTE TRUMAN CUMMINGS ANNE BONHAM DARROW RODERICK DARROW SHIRLEY ABRAMS DAVIS JOHN DAYTON LAVONIA LIQOT DE MUN WILLIAM DEMPSEY MARTIN DOLAN JOAN KOVALLY DOW LCDR. E S DUNBAR ROBERT EADE BASIL EDMUNDS ROBERT EDWARDS WERNER ERICKSON C EUGENE ERNARD JOHN EVANS ROBERT FEHLY DONALD FISHER VERNON FLANAGAN M JACK FORELL PHYLLIS GODSEY FRANKLIN JO STEAGALL GEORGE FRISBIE SHIRLEY RITTER FRISBIE R L FULLHART DONNA ABBOTT FULLHART JOAN HEDGEPETH GALBRAITH CHRISTINE HALESTON GANN FRANCES BROWN GENTRY ANN NUTTER CRABTREE JACK CRABTREE PATRICIA D CUNNINGHAM

—1954— BETTY SHACKMAN ADAMS WARREN AIKINS MIRIAM WILLIAM ALBORN GERALD ANDERSON ROLAND ANDREWS WAYNE ANALLA LTC ROBERT ARCHIBALD PATRICIA KATHAN ARCT DOROTHY YOSHITOMI AU DR. HOLLIS AUGEE COONIE PAVAVRIT ARTHUR AVRIT HELEN KERN BAKER HAROLD BARTON JERRY BAUER LOWELL BELL AUGUST BENZ ILT BETTY BIGHAM WILBUR BOLTON DEAN BOOSTER ROBERT BOTHMAN T RODNEY BRADLEY ROBERT BRAGG WILLIAM BRAD GERALD BROG MARGUERITE BROMLEYST R DARELD BROWN NORIE BROWN BROWN KIRBY BRUMFIELD MARGARET MILLER BURHOP COL. WALDON BYERS JEAN CLOUSTON CAHILL RUTH CARLSON HARRY CARPENTER RAYMOND CHALKER FRANK CHAN GEORGE CHOLAKIN GRETA OLSON CHRISTENSEN DONALD COCHRAN DR. RALPH COLEMAN KATHLEEN OLEARY COLLINS DR. FRANK CONKLIN ANN NUTTER CRABTREE JACK CRABTREE PATRICIA D CUNNINGHAM

1980-81 Donors

WYNONA GATES DAVIDSON
DON-LEE DAVIDSON
RICHARD DAVIS
VIRGINIA KNOX DAVIS
DONALD DE BUSE
FRANK DECKBACH
MIGNON DOMGAARD
JOHN DRAIN
PATTY CRAIG DUMAS
BARBARA LENGACHER EADE
ARVID ELLSON
RICHARD EMLAW
MERRY MCGRATH EMLAW
IRVING EWEN
RICHARD FARRIS
CHARLES FARRIS
GLENDA COTTON FILLINGER
PAUL FILLINGER
JAMES FISHER
DONALD FOSS
MARGARET MCKEON FOSTER
FRANCIS SONG GALE
MARION W GEWARTOWSKI
EDWIN GILLISPIE
BETTY TIEDJE GILMAN
MARY WEBER GISLER
RAY GOEBEL
DR. LEROY GOODWIN
RICHARD GRAHAM
MARY LOOFF GREEN
EDWIN GREENWOOD
LOUIS GUNTER
HELEN MCCORMICK HALL
HOWARD HANCE
WARREN HANSON
CECIL HARPER
ROBERT HARRIS
WILBUR HARRIS
ELAINE TAMIS HAUGEN
DR. JOHN HENSALA
LOIS BRANDT HENTON
JAMES HESTON
IRVING HILL
GERALD HODER
BYRON HODGSON
DR. RICHARD HODGSON
PEBBLE DESART HODGSON
G CONRAD HOLZGANG
BARBARA MCRAE HOPPES
DR. CHESTER HORNER
JOANN SWINT HUBBARD
GERALD HULSMAN
ROBERT HUTCHISON
KATHIE MILLER JACKMOND
ERNEST JAGER
WARREN JIMERSON
LUCILE DAVIS JIMERSON
JONALD JOHNSON
VAN JOHNSON
WILLIAM JOHNSON
DR. DUANE JUE
WARREN KAN
ROBERT KERR
VIRGINIA NICHOLS KERR
R. A. LALLI
ROBERT LARKIN
MARY MCNABB LAUERSEN
ALICE ROWLAND LEITNER
MERLENE J LEMASTER
DENNIS LENHART
REV. E JOAN LEPELY
JOHN LEWELLEN
EARL LIGGETT
JACK LINDEMAN
DALE LINGLE
NADINE HARMSEN LONG
JAMES LOONEY
DR. DAVID LUNDGREN
DOROTHY BEMAN LYFORD
JOHN MALARKEY
BERNARD MASSINGER
HERBERT MASSINGER
DR. ROBERT MATHIS
RICHARD MCCULLOCH
LOUISE VANHINE MCDONALD
I IRENE MCGUIRE
ROBERT MCISAAC
ROBERT MCNEAL
JOAN HOBART MCPHERSON
ROBERT MCPHERSON
PETER MELHUIJSH
JANE CONNELL MELHUIJSH
BARBARA HEARING METZGER
SAM MILLAZZO
GWENDOLYN L MITCHELL
RICHARD MONTAG
MARY MYATT MORELAND
DR. BYRON MUSA
MERTON NELSON
ROBERT NELSON
MILLY OCONNOR NIEBERGALL
TON NIEBERGALL
WAYNE OLDFHAM
DR. ROBERT OLSON
HOWARD OSTRIN
E GORDON PACKER
BARBARA R PINKERTON
TODD PINKERTON
DONALD POPE
RAMON POTTER
GARY ROMINE
PHYLLIS CRAMER RONFELD
JON ROTH
RONALD RUNGE
HENRY RUPPRECHT
BILLIE HAMILTON RUPPRECHT
DONNA DUNZ RUSSELL
DR. WILLIAM SCHELL
R H SCHIEFERSTEIN
GRETA LOHREZSCHINDLER
DONALD SEPICH
JANICE CLARKE SHAW
LYLE SHEIRSON
DONNA SPARLING SHEPARD
DR. DONALD SHRADER
PETER SIMONSEN
DR. CHARLES SMITH
WILLIAM SMITH
DONAVON STEWARD
W J SUNASTROM
RAHM SUTTON
ELEANOR NELSON TAYLOR
DONNA KENYON TEMPLETON
CAROL STRATFORD THAYER
MARGARET GARNER THOME
L LANE THORNTON
WILMA STROEBEL THORNTON
JOHN TITUS
ELAINE DINGLE TWIETMEYER
BARBARA W VERMINSKI
E E VONDERAHE
JOY WALDORF
RAY WALTER
SIDNEY WARD
LUCY SINNARD WATKINS
DONALD WEBB
LESLIE WEISS
NORBERT WELLMAN
DR. JAMES WELTY
DARLENE S WETHERBEE
BARBARA DAY WHITELEY
MARIE STEIGEN WICK
ELISE LAUGHLIN WILLIAMS
MARION NOBLE WILLSON
MARILYN RENN WIMER
DAVID WOOD
DR. CHARLES ZIMMERMAN
EDMUND ZOTTOLA
BEVERLY HEATER ZURCHER
L BURTON ZURCHER

PAULA COOK CRITCHFIELD
DON-LEE DAVIDSON
ROLAND DARTAU
JERRY DAVIS
JOHN DAVIS
KATHLEEN TAYLOR DAVIS
JOHN MARCHEK DEDERICK
DONALD DEDERICK
JANE HART DERRYBERRY
BEVERLY B DOHERTY
JEANETTE GREEB DONOVAN
ELLEN GUNTER DRITINA
SONIA ROAN EDMUNDS
RADDALL EGERTSON
DELBERT ELLIS
KAY ENDO
JOAN LEFFINGWELL EVERETT
DONNA ERICKSON FORELL
DR. WM FREDERICKS
WRIGHT FRENCH
JEAN W FUDINA
R F FUNDINGSLAND
JOAN BAINES GATHERCOAL
DIANE LOENNING GETCHELL
ANNA BRANHAM GILLILAN
LARRY GILMORE
GAYLE GILMOUR
MAJ. JAMES GORMAN
ROBERT GRAF ZU MUENSTER
RICHARD GREEN
ROBERT GRIFFITH
MILDRED PATTON GRILLEY
A WESLEY GRILLEY
VERN GRIMSHAW
TRESLIE HALSE
JENNIE CALAGNA HARRIS
WILMA ANDERSON HASLE
CREACH BRENNAN HAWES
DWANE HELBIG
DALE HELM
RICHARD HEMPENIUS
ALVIN HICKMAN
JOHN HOEDECKER
DR. WALLACE HODGE
HOWARD HOPKINS
DR. HOWARD HORTON
MILTON HUFF
BETTY ALVIG HUFF
SONIA NOHLGREN HUNTER
JOHN HUSKUS
CAROL HANSEN ISBELL
COL. RICHARD ISBELL
MAJ. HAROLD JAMESON
JOAN BAIRO JARBOE
JOHN JARBOE
H GORDON JENSEN
LAWRENCE JOY
GENE KING
G DALE KOHLER
RICHARD LANE
VERNON LARSON
JOHN LEFFEL
NORBERT LEUPOLD
TERRY EBSSTER LIEBERMAN
JANET DAHL LIGGETT
ROGER LINDQUIST
NANCY PICKETT LINGLE
DR. THOMAS LITTLE
WAYNE LUNDE
DR. DAVID MAAS
HARRY MACK
JOHN MACKENZIE
MARY FUTTER MAIER
WALLACE MATSUMURA
JOHN MAYFIELD
JEAN MCCLOSKEY
DONNA UREN MCCORMACK
JANICE RICHES MCGILROY
RAYMOND LINDQUIST
DONNA OLDENBERG MCNEAL
DONALD MILLER
ELDON MILLER
CAROL PICKETT MILLER
ROBERT MINER
DONALD MONTGOMERY
DONALD MORSE
DAN MORSE
MARY MEE MUSA
CHRIS NELSON
MARGARET V NELSON
KARL NIGGOL
SUZANNE SKELTON NIPP
MARTIN NORTHRAFT
DONALD OLSON
CPT. VERNON OLSON
ELSIE MORITA ONISHI
SALLY JOHNSON PATERSON
BARBARA LUEBKE PAVKOVICH
MARY HILLBERRY PERRINE
E DALE PETERSEN
ROBERT PETERSON
ROBERT POHL
JEAN BAINES PROCTOR
DON REED
DR. DONALD REED
HARRY REEDER
MARY MCKENZIE REMLINGER
JOHN RICE
PAUL RIDDLE
GENEVIEVE NELSON ROBB
RONALD ROBINS
BETH WENDT ROBINSON
JAMES RUGGLES
ROBERT RUSSELL
LUCILLE HAMILTON RUPPRECHT
MILTON SCHULTZ
TRUDY EGGER SCHUMACHER
R M SHEFFER
JAMES SHERBURNE
SALLY MCCOY SIKES
DAVID SIMS
CLAUDE SISSON
LUCY SHEIRSON
SYLVIA MYERS SMITH
CAROLYN STOTT SMITH
RICHARD SOLOM
BETTE PERIN SPRAY
THOMAS TATE
PAUL TAYLOR
RONALD BERNARD
NANCY MCBRIDE THIELEN
ELIZABETH P THOMSEN
CAROLYN COLBY TIMMINS
WILLIAM TOOLE
COL. CHARLES TRAPP
MARLENE A TYMGCHUK
RICHARD VALENTINE
DONALD VAN ETTEN
MARYJANE KOVALLY VAN LOM
RICHARD VAN LOM
TOM VEBLEN
JOHN WALKER
MARGARET LANCE WALTON
NANCY SWAN WAUD
DR. JACK WAUD
DR. JIM WEBB
ANN RIDINGS WELLMAN
JOHN WELLS
LADELLA CROMBIE WILLIAMS
DR. ROBERT WILSON
CATHY O WELSH WITTE
WINNIE D J WYCKOFF
BENJAMIN YAPIT
DR. EDWIN ZAROSINSKI

DONNA OSBORNE SCHOEN
WILLIAM SCHOEN
ROBERT SHELLEY
VIOLET KLOBAS SHEPARD
MARILYN MILLER SHERBURNE
FLURENCE LYNDIS SHUFF
ELLIS SKIDMORE
JOHN SLEETH
PHILIP SMITH
PATRICIA PEREGOY SMITH
DR. GORDON SNOW
DENNIS SPINALE
COL. DIANE SPRIGGS
DONALD STAATS
JACK STEPHENSON
JANE GILL STEPHENSON
BARBARA CUSTER STEVENSON
RAYMOND SWAN
KUNI TAKAYAMA
MARJORIE MAHONEY TENNEY
ALLAN THOMPSON
DORIS ANDERSON THORNTON
DORIS FROHN THORNTON
JOHN TINDALL
JOANN RICKETTS TOOLE
ERNEST TUCHER
THELMA YUNKER WATSON
KENNETH TURNER
RICHARD VAN CISE
RONALD VON DER HELLEN
LARRY WADE
DR. DAVID WAGNER
REV. GLENN WALTMAN
FRANCO YUNKER WATSON
DR. MORRIS WEAVER
DUANE WELLS
TOM WELLS
WALLACE WIEST
ARTA OHLING WILBANKS
THOMAS ZINN

DONALD GEISTER
DIANA HOENSELAAR GEISTER
HELEN HUME GIENGER
LEONARD HODGSON
ROBERT GOEBEL
JACK GRANT
COL. MICHAEL GRANT
LEONARD GULICK
ALICE ROTTER HALSE
CAROL BURR HAMILTON
WILLIAM HAMILIN
ALBERT HANSON
DAVID HARRA
LESLEE PERSE HARRISON
JOHN HARRISON
WILLIAM HARSEY
A J HASLEBACHER
GARY HAWLEY
DONALD HEARING
DR. ORRIN SMITH
SHIRLEY JOHNSTON SMYTH
POMEROY SORUM
VAUGHN STERLING
ROBERT SUTTON
FRED TEIFKE
JAMES TENEYCK
KENNETH THAYER
ROBERT THIELMAN
SHIRLEY A THIELMAN
CONNIE KINSER TOOLE
DR. FRANK HUDSON
HARLOW HUMPHREY
CLARENCE JAEGER
HERBERT JENSEN
HELEN BLINKHORN
DALE JOHNSON
LUCILLE BAKER JOHNSON
GUY JOHNSON
ROBERT JOHNSON
WILLIAM JOHNSTON
DOROTHY BRODERSEN JONES
JOHN JONES
ROBERT W JONES
LARRY KASEBERG
WILFRED KEALOHA
JOSEPH KEILBACH
HAROLD KERR
ROBERT KINKEAD
WARREN KNISSEL
JAMIE JOHNSON KOHLER
CAROLYN OKUBO KOJIMA
JANET ARMES KROUPAL
FREDERICK KROUPAL
DR. JERRY LAIRD
RICHARD LARSEN
WILLIAM JOHNSON
JUDY MILLER LAWRENCE
ALFRED LEAVITT
HAROLD LEEDOM
MARLENE TONN LEFFEL
LOREN LESHER
ELIZABETH HOUSE LEWIS
ELIZABETH LORBERN
BARBARA S LOFGREN
RICHARD LONGSTREET
BARBARA HAYDEN LOOMIS
LOREN LOUNSBURY
LINDA LUNDY
MARY JENKS MACCLOSKEY
COL. JOSEPH MADDONALD
DOTTIE MACKINNON
KAY SEASON MADDOX
F DEAN MADDOX
ARNOLD MANFULL
VICTORIA GAISER MANSKE
GORDON MARKLEY
MAURICE SNYDER MASKAL
MARGARET D MASTERSON
DR. DEAN MASTERSON
LTC DELBERT MAYER
ANN MITCHELL MCDOWELL
LEWIS MCLAREN
CHARLEY MELTON
ELIZABETH M MENASHE
INZ JUSTICE MERCHANT
WALTER MEYER
JAMES MORI
GLENN HALL MORI
JON MORRIS
LAWRETTA GOUDY MORRIS
GREGG NAKATSU
TOM NEAL
FRANK NEGRI
ROBERT NELSON
FRANK NEUMAN
BETTE CARSON NORNGREN
MELVIN NYGARD
LYMAN OELRICHS
PATRICIA SNOW OELRICHS
DONALD OJA
PAUL OKAMOTO
LTC NELSON OLF
ELIZABETH B OTTOMAN
JOSEPHINE B OUSELEY
NANCY AASUM PACKER
THOMAS PATTERSON
ROLAND PAUTZ
CHARLES PEDERSEN
EDGAR PEDLEY
FRANK PELLEGRINO
JAMES PERKINS

GEORGE ROMANO
JOAN HOLZMEYER RUSSELL
EVELYN ALBERTSON SFAWLEY
JOHN EATON
HOWARD SAUCY
LEONARD SCHLOTTMANN
GEORGE SCHMIDT
DELMAR SCHWAB
DR. DELBERT SCOTT
COL. CLYDE SEDGWICK
HUGH SEPTER
ROBERT SHAW
JOHN SHELDHAL
JEROME SHEPARD
C L SHOEMAKER
SUZANNE GILBAUGH SHOEN
JAMES SIAS
JOAN HOONAN SIMONS
DR. JACK FOSTER
SHIRLEY JOHNSTON SMYTH
POMEROY SORUM
VAUGHN STERLING
ROBERT SUTTON
FRED TEIFKE
JAMES TENEYCK
KENNETH THAYER
ROBERT THIELMAN
SHIRLEY A THIELMAN
CONNIE KINSER TOOLE
DR. FRANK HUDSON
HARLOW HUMPHREY
CLARENCE JAEGER
HERBERT JENSEN
HELEN BLINKHORN
DALE JOHNSON
LUCILLE BAKER JOHNSON
GUY JOHNSON
ROBERT JOHNSON
WILLIAM JOHNSTON
DOROTHY BRODERSEN JONES
JOHN JONES
ROBERT W JONES
LARRY KASEBERG
WILFRED KEALOHA
JOSEPH KEILBACH
HAROLD KERR
ROBERT KINKEAD
WARREN KNISSEL
JAMIE JOHNSON KOHLER
CAROLYN OKUBO KOJIMA
JANET ARMES KROUPAL
FREDERICK KROUPAL
DR. JERRY LAIRD
RICHARD LARSEN
WILLIAM JOHNSON
JUDY MILLER LAWRENCE
ALFRED LEAVITT
HAROLD LEEDOM
MARLENE TONN LEFFEL
LOREN LESHER
ELIZABETH HOUSE LEWIS
ELIZABETH LORBERN
BARBARA S LOFGREN
RICHARD LONGSTREET
BARBARA HAYDEN LOOMIS
LOREN LOUNSBURY
LINDA LUNDY
MARY JENKS MACCLOSKEY
COL. JOSEPH MADDONALD
DOTTIE MACKINNON
KAY SEASON MADDOX
F DEAN MADDOX
ARNOLD MANFULL
VICTORIA GAISER MANSKE
GORDON MARKLEY
MAURICE SNYDER MASKAL
MARGARET D MASTERSON
DR. DEAN MASTERSON
LTC DELBERT MAYER
ANN MITCHELL MCDOWELL
LEWIS MCLAREN
CHARLEY MELTON
ELIZABETH M MENASHE
INZ JUSTICE MERCHANT
WALTER MEYER
JAMES MORI
GLENN HALL MORI
JON MORRIS
LAWRETTA GOUDY MORRIS
GREGG NAKATSU
TOM NEAL
FRANK NEGRI
ROBERT NELSON
FRANK NEUMAN
BETTE CARSON NORNGREN
MELVIN NYGARD
LYMAN OELRICHS
PATRICIA SNOW OELRICHS
DONALD OJA
PAUL OKAMOTO
LTC NELSON OLF
ELIZABETH B OTTOMAN
JOSEPHINE B OUSELEY
NANCY AASUM PACKER
THOMAS PATTERSON
ROLAND PAUTZ
CHARLES PEDERSEN
EDGAR PEDLEY
FRANK PELLEGRINO
JAMES PERKINS

—1957—
DONALD ABRAHAMSEN
JANET CROSBY ADAMS
RUTH AH-LEONG
LTC RONALD AKERS
CHARLOTTE W ALLEN
NORMAN ALLWORTH
JAMES AMBROSE
DR. PHILLIP ANSELONE
ALFRED ARCHIBALD
CHARLOTTE MACY ASBURY
RONALD BAILEY
NEIL BAKER
CLARE BAIER
ROBERT BARBER
MARGARET F BARBER
DELBERT BARNARD
JAMES BARNES
ROBERT BARNES
FRANCES HUGHSON BARNES
SUSAN SCHWIND BATES
JERRY SILVA BAKER
ROBERT BAUER
PATRICIA YEACH BEADLING
LOREN BEADLING
PEGGY NIXON BEAULAUURIER
LARRY BECK
DOROTHY WILLIAMS BICK
PAUL JAMES BIRD
ROBIN BITHELL
WILLIAM BLUM
DALE BONER
STUART BOOS
DAVID BOWDEN
DR. JERROLD BOWMAN
RICHARD BREESE
ROBERT BREWER
C D BRONSON
PAUL BRUNER
PHYLLIS RUITER BULLOCK
RICHARD BUMALA
DENNIS BUHON
JERRY CALHOUN
JANE PHILLIPS CALHOON
ALZORA A CARLSTROM
JOHN CARSTENSEN
JEAN WARREN CARTER
DR. GEORGE CASPAR
JAMES CAVALLIN
EVA FONG CHAN
WATER CHORUBY
DR. GERALD CHRISTENSEN
RICHARD CHRISTENSEN
NANCY CLARK
DR. AUSTIN CONNOLLY
GEORGE COOKSEY
DR. ERIC CRAIG
RICHARD CRAMER
MARGARET RAMSEY CRAMER
THOMAS CRAVEN
ARLINE WEAVER CRAWFORD
CLARKE CUBBAGE
DONALD DAVIS
THOMAS DAVIS
JOANNE DOBBERFUHL DEHN
ETTA WELLS DETERING
ROGER DETERING
DR. H LORING DIXON
FRANK PELLEGRINO
CECIL DRISKELL

—1958—
ROBERT ADAMS
JOHN AHLSTROM
DR. KIE AHN
DR. FAHJ ALJIBURY
THOMAS APPEL
KENNETH ARCHIBALD
KENNETH ASBURY
CECIL KOEHLER
FREDERICK KOENIG
DOUGLAS KOIDE
HIROSHI KOJIMA
SUZANNE MUCULLOCH KOOP
WALTER KOOP
OTTO KRUEGER
MARILYN KLEVEN LANCE
DAVID LANTZ
RICHARD LARKIN
ROBERT LARSEN
DR. DENNIS LAVENDER
WAYNE LEE
WALLACE LIECHTY
CAROL RICHARDS LINDSTEDT
HERBERT LINDSTEDT
MARVEL MCCOMB LORENZ
DAN LOVEJOY
ELLEN SIMPSON LOWERY
JAMES LUNDY
DR. CRAIG MACCLOSKEY
MARY BELL MAINWARING
BARBARA A MARKESBURY
DONNA SANDAHL MCCARTY
DAVID MCCLURE
OLIVER MCCLURE
WILLIAM MCCLOSKEY
CARROLL MCGUIRE
JANESY MCKAIG
WESLEY MESSERLE MCKENZIE
ROBERT MCKITTRICK
DR. L C MERRILL
CARL CARLSON
GARY CARNAHAN
ESTHER T CARNAHAN
GORDON CARRIGAN
VIRGIL CHOATE
ROBERT CLARK
DELBERT CLEARY
SUSANN GALLO COLEMAN
JAMES COLEMAN
DR. LAMAR COLEMAN
DR. THOMAS CONKLIN
THEODORE CORBETT

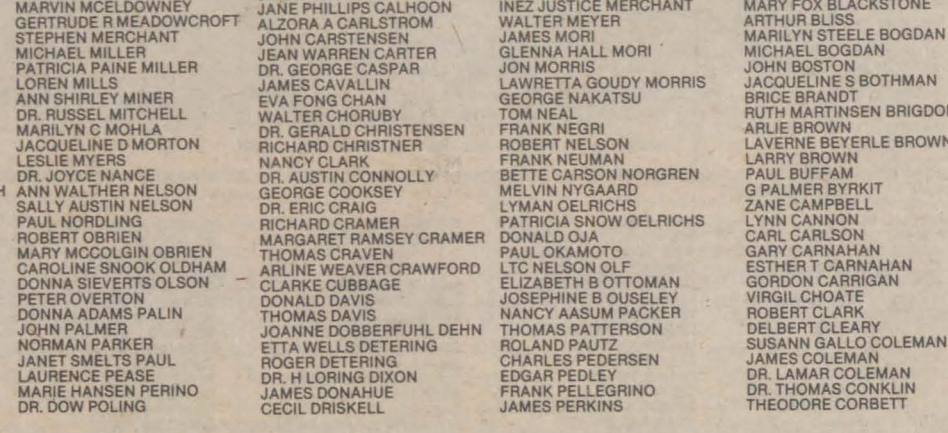

The OSU Geology Department has a permanent site for its Summer Field Camp, thanks to the purchase of about three acres of land near Mitchell in Wheeler County, Oregon. The camp, now in its 45th year, brings undergraduate geology students from OSU and other western states together for several

weeks of on-site study in Eastern Oregon. The OSU Foundation provided \$6,000 for the purchase of the new permanent camp site near the north flank of the Ochoco Mountains. Contributions from industry helped pay for the digging of a well and other improvements on the land.

—1955—
WALLACE ABBOTT
HOWARD ADAMS
DR. ALLEN ANGLEMIER
JACK ARCT
RONALD ASCHBACKER
BERT BABB
DR. GILBERT BACHELOR
RONALD BALDUS
JOAN PAINÉ BALIN
MARY PIERCE BARTON
WHITNEY BENSON
DR. ERNEST BERGMAN
ROLLAND BILYEU
LAVERNE KEY BILYEU
M KAY BLACK
DONALD BLOW
ANNA BOESCH
FIDELIA BOONE BOSHEARS
BILLY BOWLES
KATHRYN KROEGER BOWNE
DONALD BREWER
HARRY BROWN
PATRICIA SEIDLER BURLING
G BRENT CAMERON
D ROBERT CAMPBELL
NEVA TIPLEY CAMPBELL
JOYCE GRAVES CARVER
RICHARD CHADBURN
THOMAS CHANEY
ROBERT CLEMENTS
FRANK CLEMAN
CDR. RICE COYNER
CHARLES CREAMER

—1956—
PAUL AMORT
PAUL ANDERSON
T J ANDERSON
DR. JAMES BAGGETT
JANET SKINNER BAIN
JOHN BATES
RONALD BERNARD
WALLACE BINGHAM
ARLEN BORGEN
RICHARD BOWMAN
JOHN BOWNE
JAMES BRITTON
BRUCE BROWN
LAWRENCE BROWN
ANN BRUMBAUGH
CAROLYN HARRIS BUMAN
MYLES BUTNER
GEORGE CAMPBELL
JACK CARTER
CHARLOTTE N CHALKER
DALE CHRISTIANSEN
LAUREL BERG CLAIRMONT
HENRY CLARK
VEDA MATTEUCCI CLARK
JERALD CLONINGER
JOHN COLLINS
JANE P COVERSTONE
M ALAN COVINGTON
JANE V COYNER
ROBERT CRAIG
JOHN CRAWFORD
JOHN CRUICKSHANK
ROY ROGERS
RAMONA MOORE ROMINE
PAUL ROONEY
JACK ROSS
RAYTON ROWELL
ROGER RUTHERFORD
COL. ARTHUR SAYLOR

JACK PRATT
JOHN PUGH
MARTHA LOILAND RALPH
CARL RAMSTEN
CHRIS RAYL
KENNETH REED
BONNIE WALLACE REEDER
MARJORIE KNAPP REULING
LTC LEONARD RILEY
WILLIAM ROBINSON
JEAN CLARK ROGERS
ROY ROGERS
RAMONA MOORE ROMINE
PAUL ROONEY
JACK ROSS
RAYTON ROWELL
ROGER RUTHERFORD
COL. ARTHUR SAYLOR

MARYANN SARTAIN DUNN
JAMES DWYER
DORIS HENDERSON DYER
JOHN EATON
ROBERT EBERHARD
SALLY SEVERANCE EDMISTON
FREDERICK EGGER
ROGER EGLESTON
LARRY ELLIS
WILLIAM ENDOW
HAROLD ENGELSEN
WAYNE ERICKSEN
SANDRA FARRELL ERICKSEN
DR. ROBERT ESSIG
RICHARD EVERS
DUNCAN FAUS
RICHARD FOLTZ
DONALD FORBES
DR. JACK FOSTER
GEORGE FOX
CDR. R A FREDERICK
JOHN FULLERTON
ROGER GILES
JOHN GRABOW
JOANN MCGUIRE GRAVES
DELENE MCGREGOR HAAKE
CAROLYN HIRTZEL HALEY
SYLVIA SMITH HALSE
LTC DAVID HARSE
JOSEPH HARADA
JOHN HARRIS
JOAN ROBISON HARRIS
SARA HART
GERALD HARTE
GARY HAYNES
RICHARD HEATH
HAROLD HEATON
JOHN HEFFLEY
STUART HENZEL
MARY DILLARD HENZEL
DR. W JACK HILBEND
FLORENCE ENDO HIRONAKA
NORMAN HO
CLAIRE HUGHES HO
JOSEPH HOLDER
LTC OTIS HOLLAR
JOHN HOLMER
RAY HULL
DONALD HUNT
CAROL SHAW INMAN
DR. L WILLIAM INMAN
JERRIE COONS ISOM
MAJ. DAVID JESMER
JERRILL JOHANNES
ROBERT JOHNSON
WILLIAM JOHNSON
DR. BRUCE JOHNSTONE
IRENE TANAKA KAN
BEVERLY SMITH KEMPER
CAROLE KENNEDY
DR. WALTER KENNICK
WILLIAM KENT
CARL KERNS
WILLIAM KETCHUM
KENNETH KEUDELL
MOLLY HANAVAN KEUDELL
EUGENE KIEL
DENNIS KING
JOANN BOYER KLOOS
CECIL KOEHLER
FREDERICK KOENIG
DOUGLAS KOIDE
HIROSHI KOJIMA
SUZANNE MUCULLOCH KOOP
WALTER KOOP
OTTO KRUEGER
MARILYN KLEVEN LANCE
DAVID LANTZ
RICHARD LARKIN
ROBERT LARSEN
DR. DENNIS LAVENDER
WAYNE LEE
WALLACE LIECHTY
CAROL RICHARDS LINDSTEDT
HERBERT LINDSTEDT
MARVEL MCCOMB LORENZ
DAN LOVEJOY
ELLEN SIMPSON LOWERY
JAMES LUNDY
DR. CRAIG MACCLOSKEY
MARY BELL MAINWARING
BARBARA A MARKESBURY
DONNA SANDAHL MCCARTY
DAVID MCCLURE
OLIVER MCCLURE
WILLIAM MCCLOSKEY
CARROLL MCGUIRE
JANESY MCKAIG
WESLEY MESSERLE MCKENZIE
ROBERT MCKITTRICK
DR. L C MERRILL
CARL CARLSON
GARY CARNAHAN
ESTHER T CARNAHAN
GORDON CARRIGAN
VIRGIL CHOATE
ROBERT CLARK
DELBERT CLEARY
SUSANN GALLO COLEMAN
JAMES COLEMAN
DR. LAMAR COLEMAN
DR. THOMAS CONKLIN
THEODORE CORBETT

DAVID NELSON
MARC NELSON
JENNYLEE S NESBITT
JAMES NEWMAN
CHARLES NITZEL
HAROLD NORRIS
ELVIS OKADA
CAROLYN STEVENSON OLSEN
FRANK ORTMAN
JACK OSTENSON
C O OVERMILLER
FRANK PARRISON
PHILLIP PARSONS
STANLEY PARSONS
DALE PETERSON
ROY PETTEY
FRANK PHIPPS
DR. KAREN POLESKE
ROBERT POSNY
KAREN PORTER
RONALD POWELL
DR. R. L. POWELSON
GORDON PUBLIS
CHARLES QUERY
LILAH BURRILL RAMSEYER
KENNETH RAMSING
MARGO WULFF RAMSING
ROBERT RANSON
HAROLD RANSON
JAMES REISER
DR. GEORGE RICE
ERNEST RIEBEN
DR. MICHAEL RILEY
CAROLYN M ROBERTSON
ROBERT ROBEY
JAMES ROBINSON
LINDY ROBINSON
SHARON MARSON ROGERSON
JESS ROGERSON
DONALD ROHDE
MARJORIE AVIRIT RUDOLPH
WILLIAM RUFENER
DR. ROGER RYAN
COL. ROGER RYMAN
RICHARD SAVAGE
C DONALD SCHWEISER
ARDIS A SCHROEDER
LEE SCHWELER
JUDITH BALE SETZER
ROBT SHELTON
JOHN SHELDRAKE
KAZUAKI SHINTAKU
SARAH SCHWALEN SHOOK
RICHARD SHOOK
JIM SIMPSON
J LORIS SLEGEMLILCH
JUDGE JOHN SMALLMON
DR. JOHN SMATHERS
CHARLES SMITH
DR. DEAN SMITH
HARLEY SMITH
DAVID SMITH
EVERETT SMITH
EARL SNYDER
DAVID SOINE
ANNE WHITE SOLT
KEITH SOMMER
KAREN THOMAS SOMMER
DAROLEN DUNFORD SORUM
LEON SORUM
CHARLENE G STEPHENSON
DONALD STETTLER
GARY STRAUBE
JANE COX STRICKLAND
JOHN STUART
PHILIP STURMOLM
TIMOTHY SULLIVAN
CAROL REILING SWINGEN
RONALD SWINGEN
CHARLES SWITZER
JUANITA BRABHAM SYRON
LEROY TAYLOR
RONALD TILLEY TERRIERE
RONALD THOMAS
WILLIAM THOMAS
EDWARD THOMPSON
JOSEPH THOMPSON
GEORGIANNA B THURBER
DENNIS TODD
NANCY WARREN TODD
VIVIAN TOMPKINS
MARILYN ROY TORSAN
ROBERT TURNBOW
SHARON BEALS VAN LOAN
BETSY BOAL VAN NORTWICK
EDWARD VAN ZANDT
SHEILA GRIEF VAN ZANDT
M ALMES VANORSOW
ROGER WAITT
RONALD WAITT
LEONARD WALDEMAR
MARTHA GOETZ WALDEMAR
GENE WALL
BONNIE CRADDOCK WARD
PATRICIA KIRKEY WARNER
DEAN WARNER
CHESTER WARNOCK
DR. WARREN WEBB
ARTHUR WELCH
SUSAN JULIAN WESTCOTT
L A WESTCOTT
ROBERT WHEATLEY
JAY WHEELHOUSE
BRUCE WHITAKER
JANICE BYRD WHITAKER
VICTOR WHITE
PETER WILLIAMS
RICHARD WILLIAMS
JOHN WILSON
DAVID WINANS
GEORGE WOOD
REBECCA BROUGHTON WOOD
JACK WOOD
CLEO WREN
WILLIAM YEE
JANET KUHLL YOLLAND
GREGORY YOUNG
MARILYN SPRINGER YOUNG
DR. ELDON YOUNGER
CHOU YUEN
LOUIS ZAROSINSKI

THOMAS CONNELL
MARY OBRIEN COOK
CHERYL KIRBY CORNETT
STEVEN COVEY
JANE CRABT
DR. GEORGE CRANDELL
GEORGE CROSEY
GERRY HERRON CRUSER
GORDON CULVER
DOUGLAS CULY
LARRY CUSHING
DR. BERNARD DAVIS
HELEN VARIAN DAVIS
STANLEY DE SOUSA
MILTON DECKER
EDITH EDWARDS DECKER
SALLY DEARMOND DORF
MARTHA KLAUS DRISKELL
JACK DYER
RENEE ROSIER EDWARDS
JOHANNES EGGERS
DR. GARY ELBOW
JANET PEARSALL ELLIS
LYLE ELLIS
WILLIAM ELLIS
DR. DON ESSIIG
JAMES ESTER LULAR
LINDA LATOURETTE EVANS
JEAN LOGSDON EVERS
CAROL LARSEN FARNES
ROBIN FLETCHER
JOHN FOY
DR. NORMAN FRANZEN
CAROLYN HANSEN FRASER
NANCY NEWKIRK FRITSCH
FRED FRITSCH
SHEILA SPENCE GASAWAY
JERRY GATLIN
ROBERT GHEEN
KAREN HALL GIGSTAD
RAYMOND GINNIS
GENE GINTHER
LAWRENCE GIVENS
J STEPHEN GLASER
JAMES GORDON
PATRICIA NIELSEN GORDON
J FRED GRAF
LESLIE GRANGE
BARBARA DAVIS GRANICHER
CHARLES GRAY
DENNIS GREENWOOD
FREDRICK GRIFFITH
J L GROSSNICKLAUS
JOHN GROTEFEND
JAMES GUTHRIE
RAY GUYER
KAREN GYNETH HADLEY
PERCY HADLEY
ROY HAFTORSON
ARDITH SUMP HALL
FLOYD HAMMERQUIST
JAMES HARRISON
DIANE PORTER SCHAUB
SUSAN BISHOP HARTWELL
WILLIAM HARVEY
ALVIN HASHBERGER
ALLAN HATTON
GEORGE HAYAKAWA
LARRY HEATON
LESLIE HICKS
CONRAD HEINTZELMAN
PAUL HENDERSON
DALE HERN
RON HICKS
DAN HIGGINS
CHARLES HILL
DOUGLAS HOPPERSON
EVELYN HIRONAKA
HOWARD HOGAN
MARYANN DREYER HOLDEN
DOROTHY KNAPP HOLMAN
BLAIR HOLMAN
R H HOLMSEN
JUDITH SKOW HOLT
RONALD THOMAS
WILLIAM HOUGEN
EARNEST HRABAL
WILLIAM HUDLOW
JOHN HUFFMAN
CHARLES HULL
GORDON HULL
CLARENCE HUNT
DR. GEORGE KEDA
JAMES IRELAN
DENNIS JACKSON
PETER JEFFS
HOWARD JENSEN
JOHN JENSEN
PENNY FOSTER JESMER
DAVID JENSEN
DALE JOHNSON
LUCRETIA SAIER JOHNSON
DOUGLAS JOHNSON
ROBERT JOHNSON
ELAINE RONER JONES
VINAYAK KAMDAR
LESLIE KASEBERG
SHERYL WOODS KASEBERG
JAMES KEIZUR
ANNE SMITH KEPNER
FREDERICK KERN
GEORGE KIMURA
JUDITH BAILEY KINTNER
GERHARD KNAPP
GERALD KOCH
DR. MARK KRACKOV
JULIA KENNEDY KRACKOV
WILLIAM KRANZ
MARLEN KRAUSE
DR. FRED KROGH
ROY KRUGER
MAURICE KURTZ
LOIS YAMASAKI KUSANO
CHRISTOPHER KWOCK
CLARENCE LARSEN
PETER LARSON
MARYLE BRUMFIELD LARSON
ALICE JOHNSON LAYPORT
ALLEN LEGGEE
DONALD LEGGETT
HOWARD LEMATTA
ROBERT LIEUALLAN
RUSSELL LIEUALLAN
JOSEPH LIGHT
JACK LONG
MARALEE CHISHOLM LOPEZ
ANTHONY LOWE
RAYMOND LUNDE
EDGAR LYND
DANN MADDEN
DONALD MADDUX
ROBERT MAIN
DIANE BLANC MARANTA
GIBERT MARGUTH
JAMES MARSHALL
KEITH MARTIN
DR. DAVID MARTINEZ
DR. GEORGE MASKELL
CPT. LARRY MASSEY
JAMES MCCLURE
ROBERT MCGDONALD
JANET E OLSON MCGHEE
PETER MCGILL
C DOUGLAS MCGREGOR
LTJG. FRANKLIN MCNIISH
KWAKU MENSANG
DR. ANNE H MERRYFIELD
EDWARD MEYERSICK
STEPH MICHAEL
RICHARD MICKELSON
RICHARD MIKESSELL
THOMAS MIKSCHE
RONALD MILLER
RICHARD MITTELSTADT
HENRY MOCK
LAURENCE MOON
JUDITH FINNELL MOON
DARLENE M MORGAN
LAWRENCE MOYNIHAN
MARSHALL MURRAY
CLAYTON NELSON
CAROL BOESCH NELSON
JACK NESSEN
PAULA GEER NICHOLS
BETTE KOLLAS NIVENS
GLENLA ELY NORRIS
DR. LAURANCE ODEN
ROBERT OLSEN
WILLIAM OLSON
GEORGIA K OSTENSON
HAAKON OYEI
ELEANOR HALEY PAILLTHORP
EARDEE GROVES PALMER
DR. ALAN PALMER
MAJ. NORMAN PARKHURST
KAYE HAMMON PARSONS
BRUCE PATTERSON
VIRGINIA WOOD PAULSON
JANET AYOLOTT PEASE
SARA MARKAUS PETERSEN
BECKY BIRDWELL PETERSON
JAMES PHILLIPS
KENNETH PLACE
JAMES PORTEN
WILMER POST

MARY STEVENS POWELL
DOLORES PRICE
BONNIE WYLAND PROKOP
STEPHEN PROVANT
JANE BURNSIDE PUBOK
DR. BEN PURVIS
DR. RADANOVICH
DONALD RAJNUS
MARILYN DYE REILING
WILLIAM REINKING
JACK REVIGLIO
DR. SCOTT RICKARD
DONALD RITCHEE
CATHERINE CASPER RITCHEE
FREDERICK ROBERTS
JACK ROBERTS
ALLEN RONALD
DONALD ROSENBERG
MAX ROSS
RICHARD ROTTO
WILLIAM ROUTH
BILL RUDZIK
BARBARA BARKHORN RULE
DR. THEODORE SAKANO
LINDA HUNT SCHARPF
DIANE PORTER SCHAUB
DR. J STEPHEN SCHAUB
OMER SCHNEIDER
NEIL SCHROEDER
MARY BROWN SCHULZKE
DOUGLAS SCOFIELD
BARRAT SCOTT
DR. FRED SCOTT

JAMES BEARD
ELAINE BECKER
EDWARD BENNETT
ROBERT BENNETT
KARMA INMAN BERRY
LAURN BEUTLER
DR. BARBARA BIELER
DAWN BALTZELL BLACK
ROBERT BLACK
MARY KAITERA BLACKER
JOHN BLADHOLM
GARY BLANCHARD
JERRY BOESL
JUDITH BONTE-FRIEDHEIM
PATRICIA MARQUIS BORGES
FRANCES RALSTON BOVOS
JERRY BRAMWELL
DIANE SMITH BRAMWELL
BARRY BRANNIN
HOWARD BRASSFIELD
MARJORIE BRILLHART
MARY BRILLHART
GERALD BROOKS
ORVAL BRUTON
JANE HENZEL BUCK
PAUL BUDGE
GERTRUDE BUETHER
CHARLES BULLOCK
RALPH BURNLEY
WILLIAM BUSHMAN
LINDA COLONNA BUSHNELL
DAVID BUSHNELL
LLOYD CAMPBELL

RONALD KALINA
RONALD KALLIS
LONNY KELLEY
LARRY KETNER
JAMES KENYON
LINDA STREAMER KENYON
DENNIS KING
ARLENE WONG KING
MICHAEL KNIPS
DR. ARDIS WILLIAMS KOESTER
DAVID KOHNKAS
BARBARA PLASS KOKICH
JOSEPH LANCE
GARY LARSEN
DR. R MICHAEL LAURS
EDWARD LAVENDER
JULIEANN WILLIAMS LEAR
DR. WILLIAM LEE
JANICE POLAND LEE
MARY SCHULTZ LEGGETT
DIANE LOHMAN LEVISON
EDWARD LEWIS
JOAN OSKO LEWIS
RICHARD LIGHT
JANET WRIGHT LITCHFIELD
DENIS LOHMEYER
PEGGY RASMUSSEN LONG
RAYMOND LUKE
JAY MACKIE
WILLIAM MADDOX
JAMES MALETIS
SHIRLEY MOCK MALICK
FRANK MALLORY

LANE WICKWIRE
JAMES WILSON
JEROME WINTERS
DONALD WIRTH
VIRGINIA EVANS WOLD
JAMES WONG
MARGARET COLTON WOOD
JAMES WOODLAND
VIRGINIA R WOODLEY
JAMES HAMNER
LTC BRUCE WULF
HARRY WYATT
SHARON FALK YON
SHIRLEY W YOUNGMAN
C LAWRENCE YOUNGMAN
DEXTER ZINKE

GLORIA HACHLER GRIGGS
SARA MAYERS GRIGGS
JAMES GROSS
WILLIAM HAASE
HELEN HACKETT
JAMES HAEFER
CAROLE DOTY HAITH
JACK HAMILTON
CHARLES HAMMERSTAD
JAMES HAMNER
HARRIS HANSEN
JUDITH ROTH HANSEN
AILEEN MCILROY HANSON
GEORGE HARRISON
JEAN THOMSON HARRISON
PETER HARVEY
PATSY KAKIHARA HASEGAWA
MICHAEL HEATH
LYLE HECK
JOHN HEDGES
PETER HEIDRICH
STEPHEN HENNING
KENNETH HILDBRAND
LYNN HILL
MARTIN HILLMAN
LEROY HINCK
STEPHEN HOAG
JUDY ULLMANN HOCKETT
CHARLES HOEFLEIN
ROGER HOLTZ
JOAN RUCKER HOLTZ
MABLE MATTHEWSON KULA
DR. LAURIE HOUCK
DR. ROBERT HOWE
MARY SATHER HUNNICUTT
R D HUTCHINSON
DAVID JACKSON
JEROME JACOBY
GARY JAROS
ERNEST JOHNSON
RAYMOND JOHNSON
RICHARD JOHNSON
DR. RONALD JOHNSON
JOHN JONES
LAURA FELBICK KALINA
F Y KAWABATA
JULIA DAWSON KEIZUR
RICHARD KELLY
ANN GELSINGER KELLY
ELIZABETH COOPER KIRBY
KENNETH KLEIBER
ALAN KLOCKARS
DERALD KNITTEL
MABLE MATTHEWSON KULA
JUDITH LAGE LAMBERT
JOHANNA D LANDSBERG
LEROY LARSON
JUDY KELLER LASSWELL
DR. JERRY LEAR
LTC LAWRENCE LEAR
ROBERT LEIDIG
DR. K DANIEL LINSTEDT
DR. JOHN LYFORD
HELEN LERBACK MAKI
PAUL MALICK
JANET PATTIE MANN
JOSEPH MANSFIELD
RONALD MANTEI
D COLLE MANNING
JERRY MATSUNAGA
MAJ. DENNY MAY
CURTIS MCCANN
JACK MCCONNELL
THOMAS MCGOWAN
SCOTT MCKEAN
DALE MCKENNAE
ERROL MCKINNEY
THOMAS MEHL
LARRY MERRIFIELD
CURTIS METTS
ALLAN MIDDLEBROOK
JOHN MITZEL
BILL MONK
THELMA G MONTGOMERY
DR. JOE MOORE
RALPH MORGAN
ROBERT MORGAN
DR. ROBERT MORGAN
JUDITH MARTIN MORGAN
W J MORGENSTERN
GREITA REIPRING MORSS
VIVIAN DAKKER MORSE
MARILYN DUVAL MUDGETT
JAMES MULLENIX
LARRY MUNZ
SUSANNE SASAKI MYERS
DAVID NELSON
ALBERT NICKELS
ALLEN NOTOWITZ
PAUL NYTS
DAVID OLEXER
MAJ. HARRIS OLSON
TSUYOSHI ONUMA
JEAN WILCOX OTT
MICHAEL OXBORROW
DAVID PAHL
ROBERT PAIN
NEILL PARKIN
GARY PARRISH
LINDA TWENSTRUP PATCHEN
JANICE PHILLIPS PATTERSON
JOHN PAUL
WILLIAM PAVITT
DENNIS PAXIE
MAJ. JAMES PERO
PATTI MCOQUAID PETERSEN
LAWRENCE PETERSEN
RAY PETERSON
SUSAN B PETERSON
DAVID PINNIGER
SALLY ROSS PLUMLEY
GEORGE POST
JENELLE GOIN POST
MERWYN POWELL
RICHARD PRITCHETT
DR. M T PROBST
DAVID PUBOLS
RAYMOND RAE
PHILIP RAMAZZINA
DONALD RANDOL
PETER RASMUSSEN
JUDY YOUNG RAUHAUSER
RICHARD REID
SHARON RANSOM REID
PATRICIA ANDERSON REVELL
PAUL RICH
ROBERT RICHARDSON
ROBERTA SNELL RIFER
ROGER RINGSTAD
CAROL OLSON ROARK
DAVID ROBARE
JUDY BRANDT ROBARE
MYRA FERRO ROBERTS
WAYNE ROBERTS
G EDMUND ROBINSON
KATHLEEN MARSH ROGERS
DR. JACK ROHRBROUGH
ROGER SHOLLIN
SANDRA C ROSENBERG
DARRELL ROSS
JEANNE HAWLEY ROY
DENNIS RUDGE
JANET JONES SADLACK
GARY SANDBERG
H ROBERT SARTAIN
STEVEN SCHENK
CHARLES SCHMOKEL
DR. CARL SCHNEIDER
DR. VERNON SCHNEIDER
PHIL SCHROEDER
P A SCHWABENLAND
CHARLES SCOTT
JON SCOTT
MARJORIE A SHACKELFORD
JUDY WOODRUFF SHAW
ELISABETH B SHAWL
R BROOKS SIBLEY
GAIL MCALLISTER SIEGRIST
BRUCE SIGMAN
KENDRICK SIMILA
WILLIAM SISSEL
FREDRICK SKIRVIN
CARL SKYRMAN
MYRNA PERSHALL SMITH
SUZANNE GOELLER SMITH
SHEILA SMITH
HARRIET H SOLOMON
N EARL SPANGENBERG
ALAN STEVENSON
PATRICIA P STORMS
JEAN PENROSE SUNDBORG
WILLIAM SWEGAR
MORRIS TAKUSHI
GRIELIA WILSON FUNSTON
LTC JAMES GALYEN
ARDIS HENRY GALYEN
DR. BETTY GARRISON
MARILYN GILMORE
CAROL GIRT
LEE GOLDER
LEWIN GORDON
THOMAS GOSKIRK
ROBERT GRAHAM
J M GREENDORFER
MARTHA MINTO GRIGGS

DIANNA DIANA WADSWORTH
RICHARD WALKER
JERRY WARD
SUZANNE WARNINGHOFF
WILLIAM WARREN
JOSEPH WENDLICK
JOHN WESSELS
SUK WHANG
L DENNIS WHITE
CARES KEEMA WHITELAW
JERALD WHITSETT
ANN DONALDSON WILCOX
WILLIAM WILLIAMS
DR. STUART WILSON
LARRY WINKELMAN
WILLIAM WOLD
SANDRA ONS WOODLAND
ELIZABETH W WOODCOTT
TOM WOODCOTT
DON WRENN
SUSAN SMITH WRENN
ENNIS WUIE
JUDITH ATWOOD YOUNG
DR. JAMES YOUNG
DR. YOUNG YUN
LYAL ZAUGG

ROBERT AASERUDE
PATRICIA WORRAL AASERUDE
KEITH ALBERT
DEVERE ANDERSON
PHILIP ANDERSON
ROBERT ANDREWS
MAJ. RAYMOND ANDRIEU
WILLIAM BAILY
ANN ERICKSON BAKER
TERRY BAKER
ROBERT BALLENGER
SUSAN GILL BALLENGER
ROBERT BALLON
DUANE BANKOFFER
CAROLYN CHURCH BASANICH
SUSAN LARSON BASS
JANET TRAVIS BEARDSLEY
HAROLD BECKER
GARY BEYER
ANN GELSINGER KELLY
ELIZABETH COOPER KIRBY
KENNETH KLEIBER
ALAN KLOCKARS
DERALD KNITTEL
MABLE MATTHEWSON KULA
JUDITH LAGE LAMBERT
JOHANNA D LANDSBERG
LEROY LARSON
JUDY KELLER LASSWELL
DR. JERRY LEAR
LTC LAWRENCE LEAR
ROBERT LEIDIG
DR. K DANIEL LINSTEDT
DR. JOHN LYFORD
HELEN LERBACK MAKI
PAUL MALICK
JANET PATTIE MANN
JOSEPH MANSFIELD
RONALD MANTEI
D COLLE MANNING
JERRY MATSUNAGA
MAJ. DENNY MAY
CURTIS MCCANN
JACK MCCONNELL
THOMAS MCGOWAN
SCOTT MCKEAN
DALE MCKENNAE
ERROL MCKINNEY
THOMAS MEHL
LARRY MERRIFIELD
CURTIS METTS
ALLAN MIDDLEBROOK
JOHN MITZEL
BILL MONK
THELMA G MONTGOMERY
DR. JOE MOORE
RALPH MORGAN
ROBERT MORGAN
DR. ROBERT MORGAN
JUDITH MARTIN MORGAN
W J MORGENSTERN
GREITA REIPRING MORSS
VIVIAN DAKKER MORSE
MARILYN DUVAL MUDGETT
JAMES MULLENIX
LARRY MUNZ
SUSANNE SASAKI MYERS
DAVID NELSON
ALBERT NICKELS
ALLEN NOTOWITZ
PAUL NYTS
DAVID OLEXER
MAJ. HARRIS OLSON
TSUYOSHI ONUMA
JEAN WILCOX OTT
MICHAEL OXBORROW
DAVID PAHL
ROBERT PAIN
NEILL PARKIN
GARY PARRISH
LINDA TWENSTRUP PATCHEN
JANICE PHILLIPS PATTERSON
JOHN PAUL
WILLIAM PAVITT
DENNIS PAXIE
MAJ. JAMES PERO
PATTI MCOQUAID PETERSEN
LAWRENCE PETERSEN
RAY PETERSON
SUSAN B PETERSON
DAVID PINNIGER
SALLY ROSS PLUMLEY
GEORGE POST
JENELLE GOIN POST
MERWYN POWELL
RICHARD PRITCHETT
DR. M T PROBST
DAVID PUBOLS
RAYMOND RAE
PHILIP RAMAZZINA
DONALD RANDOL
PETER RASMUSSEN
JUDY YOUNG RAUHAUSER
RICHARD REID
SHARON RANSOM REID
PATRICIA ANDERSON REVELL
PAUL RICH
ROBERT RICHARDSON
ROBERTA SNELL RIFER
ROGER RINGSTAD
CAROL OLSON ROARK
DAVID ROBARE
JUDY BRANDT ROBARE
MYRA FERRO ROBERTS
WAYNE ROBERTS
G EDMUND ROBINSON
KATHLEEN MARSH ROGERS
DR. JACK ROHRBROUGH
ROGER SHOLLIN
SANDRA C ROSENBERG
DARRELL ROSS
JEANNE HAWLEY ROY
DENNIS RUDGE
JANET JONES SADLACK
GARY SANDBERG
H ROBERT SARTAIN
STEVEN SCHENK
CHARLES SCHMOKEL
DR. CARL SCHNEIDER
DR. VERNON SCHNEIDER
PHIL SCHROEDER
P A SCHWABENLAND
CHARLES SCOTT
JON SCOTT
MARJORIE A SHACKELFORD
JUDY WOODRUFF SHAW
ELISABETH B SHAWL
R BROOKS SIBLEY
GAIL MCALLISTER SIEGRIST
BRUCE SIGMAN
KENDRICK SIMILA
WILLIAM SISSEL
FREDRICK SKIRVIN
CARL SKYRMAN
MYRNA PERSHALL SMITH
SUZANNE GOELLER SMITH
SHEILA SMITH
HARRIET H SOLOMON
N EARL SPANGENBERG
ALAN STEVENSON
PATRICIA P STORMS
JEAN PENROSE SUNDBORG
WILLIAM SWEGAR
MORRIS TAKUSHI
GRIELIA WILSON FUNSTON
LTC JAMES GALYEN
ARDIS HENRY GALYEN
DR. BETTY GARRISON
MARILYN GILMORE
CAROL GIRT
LEE GOLDER
LEWIN GORDON
THOMAS GOSKIRK
ROBERT GRAHAM
J M GREENDORFER
MARTHA MINTO GRIGGS



The Merrywest Holly Farm in Lincoln County, a 1976 gift to the OSU Foundation, was sold in the past year for \$365,000. The 90-acre farm was donated by Mr. and Mrs. A. R. Swallow, formerly of Lincoln City, to benefit horticulture research at OSU, and was managed by the Foundation for the past five years. The Foundation encourages such gifts of land, whether income-producing or

unimproved property, especially in cases where the property has become a tax liability to the owner or a burden to maintain in retirement. In many cases, Life Income Agreements may be established with a property gift to the Foundation, providing the donor with both a charitable contribution for tax purposes and a fixed annual income for life.

JAMES SEARCY
KAREN WELLMAN SEAT
RABBI JACK SEGAL
KENNETH SHAW
STANTON SHIPLEY
LTC LLOYD SILVA
HAROLD SINGLETON
PAUL SKYRMAN
INGRID BAKKEN SKYRMAN
AUBREY SMITH
SYLVIA READ SMITH
MELISSA ROBERTS SMITH
DAVID SMITH
H DAVID SMITH
FLOYD SNYDER
LOUIS SNYDER
ALVIN COOLEY
DR. CAROL COOPER
SUZANNE LOZIER COPPOCK
RICHARD COWING
CHARLES COYLE
SALLIE P CROOKSTONS
LAWRENCE STADLER
DONALD STAELELE
JOHN STEELHAMMER
JOHN STEGEMANN
WALTER STEOFFLER
JACK STREETER
DENNIS STUCK
KENNETH SUTHERLIN
MITSURU TAMURA
DIANE ZWICKER TAYLOR
JANET MEYERS TERPSTRA
JOHN THATCHER
DR. DAVID THOMAS
ROBERT THOMAS
SALLY HUSSEY THOMPSON
CHARLOTTE R THOMPSON
JAMES THOMPSON
A LOUISE TOBIN
PAMELA CLAYTON TOELLE
RONALD TUOR
GEORGE UCHIDA
DUANE ULLMANN
DOREEN WESTIN VAIL
JAMES VAN LOAN
DARRELL VANDEHEY
FLOYD VANDERVELDEN
CHARLES VANUMMERSEN
BARBARA A VANUMMERSEN
RODNEY WADDELL
DAVID WALKER
JANIS WALKER
ANN WALSH
GARY WARD
JOYCE WARNER WARNER
SARAH CARVER WEBB
DELORES KRAUSS WELNER
ROBERT WESTERBERG
JOHN WILCOX
PATRICIA RILEY WILLIAMS
JANET PETERSEN WILSON
DONALD WILSON
SHARON JAMES WISELY
JOSEPH WOOD
JOHN WOODSIDE
JOYCE C WOOLEY
LEWIS WORK
RAYMOND WORKMAN
GERRY WRIGHT
ROBERT WRIGHT
DALE WYNN
BARBARA F YARBOROUGH
MEDA BRANDT YOUNGER
LARRY ELLEN YOUNGQUIST
CAROL STOKES ZELINSKI
R NEIL ZINN
HELEN PARTON ZINN

ROBERT CAMPBELL
JUDY ELLEN CAMPBELL
IDA WALLACE CANNON
CAROL C CARLSON
MARJORIE R CARSON
WILLIAM CASE
GAIL MARINE CASE
VICTORIA DURHAM CHAN
DR. ROY CHAPIN
MAJ. JAMES CHAPPELLE
NED CHESTNUT
DAVID CHRISTENSON
WERNALD CHRISTIANSON
EDWIN CLOUGH
HARVEY COLLINS
JAMES CONIBEAR
JOAN GLOVER MICHAEL
DIANE MYERS MICHELS
JOHN MILLER
JOYCE JONES MILLS
JOHN MOFFITT
ROBERT MOORE
RALPH MYERS
MARY MCDONALD NAAB
KATHLEEN F NELSON
HAROLD OKAMOTO
JAMES OKUBO
DAVID OSBORN
BARBARA JOHNSON OSBORN
DR. ROBERT OTTINGER
FRED OWENS
LAURIE CARMANY OWENS
RICHARD PAULTHORP
KAREN JOHNSON PARDOE
KATHRYN BARNES PARKER
GERALD PARSONS
SHIRLEY ARDEN PATTERSON
DAINAARD PAULSON
RICHARD PEDERSEN
FRED PERA
DOUGLAS PETERSON
RICHARD PETRONE
CARL PETERSON
BRENDA A PLACE
L NEIL PLUMLEY
DONALD POORMAN
GAIL DAWY POST
GLEN POTTER
WESLEY PRICE
ANNE CAMPBELL PROEBSTEL
MARGARET HEYDEN PUE
BRUCE PURDY
EDISON QUAN
KARMA RACK
ANNE DELANEY RAJUS
SHARON ROSE RAJUS
DALE RAMSAY
JUDITH JONES REINKING
JEAN MCGAHON REITEN
VERNON RIFER
DONALD RISK
CHARLES ROE
FRANCIS ROTHHAUGE
RICHARD ROY
DONALD RUSSELL
GWEN GROTTA SAARI
JUDY LIVELY SANDSTROM
ROBERT SAUNDERS
STANLEY SCHMIDT
DELBERT SCHULZKE
LEWIS SEAGRAVES
SHARRON M SEIDEMAN
RICHARD SEIDEMAN
JUDITH S SHEPARD
SHERAL S SHOEMAKER
PAMALA A BOWLES SKONE
DR. DAVIS SMITH
KATHERINE SMITH
FRANKLIN TANAKA
VICTOR TENEYCK
BILLY THOMAS
DAVID THOMAS
GAIL DINWIDDIE THOMSON
JACK THURBER
MAJ. JOHN TURNER
DARLENE JOHNSON TYLER
JAMES WDE
WILLIAM WAGNER
VIRGINIA BOAL WAGNER
D BRUCE WALKER
JUDY MARTIN WALKER
STANLEY WALKER
DR. JOHN WALLIN
C THOMAS WALTERS
MEREDITH WALTERS
ROBERT WALTONS
DR. JOHN WHITELAW

GARY MANNERS
MARY NORDSTROM MANNING
DR. GLEN MARTIN
KENNETH MARX
DENNIS MATSUHIRO
MIKE MCCUDDY
CPT. ALEX MCDERMONT
NORRIS MCDONALD
CARLENE RHEA MCFARLAN
BONNIE BYLAND MCGREGOR
MAJ. CHARLES MEADOWS
MELISSA ROBERTS MEADOWS
JUNE STONE MEEKER
M MICHAEL MEHEEN
ANNE SHIRLEY MELMON
DR. JACK MEREIDITH
JOAN GLOVER MICHAEL
DIANE MYERS MICHELS
JOHN MILLER
JOYCE JONES MILLS
JOHN MOFFITT
ROBERT MOORE
RALPH MYERS
MARY MCDONALD NAAB
KATHLEEN F NELSON
HAROLD OKAMOTO
JAMES OKUBO
DAVID OSBORN
BARBARA JOHNSON OSBORN
DR. ROBERT OTTINGER
FRED OWENS
LAURIE CARMANY OWENS
RICHARD PAULTHORP
KAREN JOHNSON PARDOE
KATHRYN BARNES PARKER
GERALD PARSONS
SHIRLEY ARDEN PATTERSON
DAINAARD PAULSON
RICHARD PEDERSEN
FRED PERA
DOUGLAS PETERSON
RICHARD PETRONE
CARL PETERSON
BRENDA A PLACE
L NEIL PLUMLEY
DONALD POORMAN
GAIL DAWY POST
GLEN POTTER
WESLEY PRICE
ANNE CAMPBELL PROEBSTEL
MARGARET HEYDEN PUE
BRUCE PURDY
EDISON QUAN
KARMA RACK
ANNE DELANEY RAJUS
SHARON ROSE RAJUS
DALE RAMSAY
JUDITH JONES REINKING
JEAN MCGAHON REITEN
VERNON RIFER
DONALD RISK
CHARLES ROE
FRANCIS ROTHHAUGE
RICHARD ROY
DONALD RUSSELL
GWEN GROTTA SAARI
JUDY LIVELY SANDSTROM
ROBERT SAUNDERS
STANLEY SCHMIDT
DELBERT SCHULZKE
LEWIS SEAGRAVES
SHARRON M SEIDEMAN
RICHARD SEIDEMAN
JUDITH S SHEPARD
SHERAL S SHOEMAKER
PAMALA A BOWLES SKONE
DR. DAVIS SMITH
KATHERINE SMITH
FRANKLIN TANAKA
VICTOR TENEYCK
BILLY THOMAS
DAVID THOMAS
GAIL DINWIDDIE THOMSON
JACK THURBER
MAJ. JOHN TURNER
DARLENE JOHNSON TYLER
JAMES WDE
WILLIAM WAGNER
VIRGINIA BOAL WAGNER
D BRUCE WALKER
JUDY MARTIN WALKER
STANLEY WALKER
DR. JOHN WALLIN
C THOMAS WALTERS
MEREDITH WALTERS
ROBERT WALTONS
DR. JOHN WHITELAW

LUCY BANE BALDWIN
JOHN BALP
MAJ. MAURICE BANNING
JOANN MABRY BANNING
SUSAN SMALL BANTON
SUSAN G BARNHOUSE
GEORGE BATCHELDER
GERALD BEACHELL
JOHN BEARDSLEY
DR. GALER BEED
DR. DAVID BELL
PAUL BENNINGHOFF
STEVEN BITTE
ROBERTA SPEARS BLACK
J KURT BLACK
KATHRYN POLING BLAND
GARY BLIVEN
RONALD BOECKLER
DALLAS BOGE
CHARLES BOYD
R A BOYD
DONALD BRADER
GEORGE BRADY
PAMELA PORTER BRANDT
WILLIAM BRENNAN
RICHARD BRINGHURST
WILLIAM BROWN
WAYNE BUCK
VERNA BUEGER
DR. THOMAS BURNETT
FRED BURTON
GAYLE JONES CALLIS
CRIS CAMPOS
CHARLES CARLSON
JOEL CARLSON
WILLIAM CAROLAN
JAMES CARRUTHERS
RUSSELL CARTER
JUDY CROFT
WALLACE CEGAVSKE
JANET FISHER CEGAVSKE
DONALD CHAMBERS
JUANITA K CHAMBERS
DONNFI J CHUBB
ROBERT W CHUI
WILLIAM CLYDE
SELMA MYHR COCHENOUR
MARGARET W COLE
HENRY COLLIN
RICK COLVER
DR. DALE COMSTOCK
SHEILA COUPE
WALTER COYAN
GERALD CROMPTON
MARY CLINE CROUTER
LTC JOHN CROUTER
DAVID DAHL
ROBERT DAHNE
MARGARET HEALY DAVIS
RICHARD DAY
DONALD DE LAUBENFELS
STEPHEN DE MARIA
ROBERT DENT
JEROME DILLING
LEONARD DOOLEY
YVONNE EWING DOOLEY
KERWIN DOUGHTON
JENNY BARTHELMS DOWNING
RONALD DUEL-GEN
DAVID DUNAHAY
DR. DANIEL DUNHAM
DONALD DUNN
FRANKLIN DYER
DR. SAMUEL EAST
JOHN EBBS
FRANKLIN EAST
NOEL EICHORN
WILLIAM ELLIOTT
GAIL WILLIAMS EMMONS
ROBERT EVANS
ANN TURNER EVANS
ANN HARBERT EVENSEN
ELDON FARNER
DR. JAMES FEARL
BO WILLIAM FETTER
MARTHA ALLEN FIKES
JACK FLUCK
JOHN FONTAINE
CAROLYN BURDICK FORBES
JOHN FORTUNE
RONALD FOX
JAMES FUNSTON
GRIELIA WILSON FUNSTON
LTC JAMES GALYEN
ARDIS HENRY GALYEN
DR. BETTY GARRISON
MARILYN GILMORE
CAROL GIRT
LEE GOLDER
LEWIN GORDON
THOMAS GOSKIRK
ROBERT GRAHAM
J M GREENDORFER
MARTHA MINTO GRIGGS

DAVID NELSON
MARC NELSON
JENNYLEE S NESBITT
JAMES NEWMAN
CHARLES NITZEL
HAROLD NORRIS
ELVIS OKADA
CAROLYN STEVENSON OLSEN
FRANK ORTMAN
JACK OSTENSON
C O OVERMILLER
FRANK PARRISON
PHILLIP PARSONS
STANLEY PARSONS
DALE PETERSON
ROY PETTEY
FRANK PHIPPS
DR. KAREN POLESKE
ROBERT POSNY
KAREN PORTER
RONALD POWELL
DR. R. L. POWELSON
GORDON PUBLIS
CHARLES QUERY
LILAH BURRILL RAMSEYER
KENNETH RAMSING
MARGO WULFF RAMSING
ROBERT RANSON
HAROLD RANSON
JAMES REISER
DR. GEORGE RICE
ERNEST RIEBEN
DR. MICHAEL RILEY
CAROLYN M ROBERTSON
ROBERT ROBEY
JAMES ROBINSON
LINDY ROBINSON
SHARON MARSON ROGERSON
JESS ROGERSON
DONALD ROHDE
MARJORIE AVIRIT RUDOLPH
WILLIAM RUFENER
DR. ROGER RYAN
COL. ROGER RYMAN
RICHARD SAVAGE
C DONALD SCHWEISER
ARDIS A SCHROEDER
LEE SCHWELER
JUDITH BALE SETZER
ROBT SHELTON
JOHN SHELDRAKE
KAZUAKI SHINTAKU
SARAH SCHWALEN SHOOK
RICHARD SHOOK
JIM SIMPSON
J LORIS SLEGEMLILCH
JUDGE JOHN SMALLMON
DR. JOHN SMATHERS
CHARLES SMITH
DR. DEAN SMITH
HARLEY SMITH
DAVID SMITH
EVERETT SMITH
EARL SNYDER
DAVID SOINE
ANNE WHITE SOLT
KEITH SOMMER
KAREN THOMAS SOMMER
DAROLEN DUNFORD SORUM
LEON SORUM
CHARLENE G STEPHENSON
DONALD STETTLER
GARY STRAUBE
JANE COX STRICKLAND
JOHN STUART
PHILIP STURMOLM
TIMOTHY SULLIVAN
CAROL REILING SWINGEN
RONALD SWINGEN
CHARLES SWITZER
JUANITA BRABHAM SYRON
LEROY TAYLOR
RONALD TILLEY TERRIERE
RONALD THOMAS
WILLIAM THOMAS
EDWARD THOMPSON
JOSEPH THOMPSON
GEORGIANNA B THURBER
DENNIS TODD
NANCY WARREN TODD
VIVIAN TOMPKINS
MARILYN ROY TORSAN
ROBERT TURNBOW
SHARON BEALS VAN LOAN
BETSY BOAL VAN NORTWICK
EDWARD VAN ZANDT
SHEILA GRIEF VAN ZANDT
M ALMES VANORSOW
ROGER WAITT
RONALD WAITT
LEONARD WALDEMAR
MARTHA GOETZ WALDEMAR
GENE WALL
BONNIE CRADDOCK WARD
PATRICIA KIRKEY WARNER
DEAN WARNER
CHESTER WARNOCK
DR. WARREN WEBB
ARTHUR WELCH
SUSAN JULIAN WESTCOTT
L A WESTCOTT
ROBERT WHEATLEY
JAY WHEELHOUSE
BRUCE WHITAKER
JANICE BYRD WHITAKER
VICTOR WHITE
PETER WILLIAMS
RICHARD WILLIAMS
JOHN WILSON
DAVID WINANS
GEORGE WOOD
REBECCA BROUGHTON WOOD
JACK WOOD
CLEO WREN
WILLIAM YEE
JANET KUHLL YOLLAND
GREGORY YOUNG
MARILYN SPRINGER YOUNG
DR. ELDON YOUNGER
CHOU YUEN
LOUIS ZAROSINSKI

THOMAS CONNELL
MARY OBRIEN COOK
CHERYL KIRBY CORNETT
STEVEN COVEY
JANE CRABT
DR. GEORGE CRANDELL
GEORGE CROSEY
GERRY HERRON CRUSER
GORDON CULVER
DOUGLAS CULY
LARRY CUSHING
DR. BERNARD DAVIS
HELEN VARIAN DAVIS
STANLEY DE SOUSA
MILTON DECKER
EDITH EDWARDS DECKER
SALLY DEARMOND DORF
MARTHA KLAUS DRISKELL
JACK DYER
RENEE ROSIER EDWARDS
JOHANNES EGGERS
DR. GARY ELBOW
JANET PEARSALL ELLIS
LYLE ELLIS
WILLIAM ELLIS
DR. DON ESSIIG
JAMES ESTER LULAR
LINDA LATOURETTE EVANS
JEAN LOGSDON EVERS
CAROL LARSEN FARNES
ROBIN FLETCHER
JOHN FOY
DR. NORMAN FRANZEN
CAROLYN HANSEN FRASER
NANCY NEWKIRK FRITSCH
FRED FRITSCH
SHEILA SPENCE GASAWAY
JERRY GATLIN
ROBERT GHEEN
KAREN HALL GIGSTAD
RAYMOND GINNIS
GENE GINTHER
LAWRENCE GIVENS
J STEPHEN GLASER
JAMES GORDON
PATRICIA NIELSEN GORDON
J FRED GRAF
LESLIE GRANGE
BARBARA DAVIS GRANICHER
CHARLES GRAY
DENNIS GREENWOOD
FREDRICK GRIFFITH

1980-81 Donors

DR. GEORGE LARGE
JAMES LARSON
JAMES LASHER
ELSIE MILLER LASHER
SUELLEN BLACK LAURS
DR. PAUL LEE
ROY LEE
N. LEHRBACH
DENIS LEONG
WANDA LUTZ
WANDA LUTZ LEVIEV
JANET YOUNG LIBBY
ERIC LINDAUR
DANIEL LO
HAROLD LONG
SHARON STEVENSON LONG
LYNDA LONG
TAYLOR LONG
DONALD LOOMIS
CENA OXLEY LORENZ
MARY LUNDSTROM
ROBERT MACY
KATHLEEN KANNASTO MARTIN
BEVERLY EATON MAY
JOSEPH MAYLIE
REV. WILLIAM MCCARTHY
GAIL MCCARTY
JANET KILBOURN MCCOWN
JAMES MCGREW
LTC JAMES MCGUIRE
DR. TERRY MCINTYRE
FOY MCKINNEY
DR. COLAN MCKINNON
CLAUDE MCLEAN
HENRY MENDAZONA
SHIRLEY GRANT MENDAZONA
GENE MEYER
LARRY MEYERS
GARY MILBURN
FLORENCE STOKES MINER
JEAN MATSUMURS MIYAHIRA
LORNA ZIELINSKI MONAGHAN
FRANCES HAINES MOORE
DANFORD MOORE
KATHERINE HURLEY MOORE
ELMA KIRCHOFF MOURTON
GILMAN MUGGETT
DR. MICHAEL MULDER
PHILLIP MURRAY
GERALD MUSSELLMAN
MICHAEL NARVER
BARBARA KIBE NEKOBA
MAJ. FRANCIS NEKOBA
DELBERT NELSON
RONALD NELSON
WILLIAM NELSON
KENNETH NEUBURGER
JEANNETTE W. NEUBURGER
PHILIP NEWMAN
DR. JOSEPH NIBLER
ROGER NIBLER
MARIANNE SAMUEL NIELSEN
DR. RAYMOND NORTH
DR. DENNIS OEHLER
PHILLIP OGBURN
MARCYLE BIELER OLEXER
LAEL WALKER ONEAL
MARGIE TAM OPUALUOHO
DR. C. LOSTERBERG
LANNY PARRISH
WILLIAM PATCHEN
GLENN PATTERSON
ROSS PEARSON
ANN SWENSON PESOLA
KATHLEEN O. PETRUCELA
DENNIS PIETERS
JOHN PLATT
FAYE ALLEN PRICE
ROGER PRINGLE
SHERYL JACOBSON PRINGLE
MARY MCGREGOR PROVANT
DARREL PURKERSON
HELEN SUTER PURKERSON
DANIEL PURKEY
WILLIAM RAUHAEUSER
JEAN FARNHAM REHN
CHARLES REMBERT
DR. NEIL REYNOLDS
MARYANN RHODABACK
ROGER RITCHE
MICHAEL ROACH
WILTON ROBERTS
DR. WILLIAM ROBERTSON
LARRY ROSS
LINDA HARTNAGEL ROSS
PAUL ROZENDAL
ARVEY SAKAI
JEAN SARTOR
JULIA IPCAR SASLOW
D PAUL SCHAUNO
H LYNN SCHEURMAN
KEITH SCHULZ
PHYLLIS WOLCOTT SCHULZ
JAMES SCOTT
JULIE DAVIES SEARCY
RICHARD SEPPA
JAMES SHINNO
LTC JOHN SHURTLEFF
SUSAN COMINI SIMONS
JOE SMITH
MAJ. MYRON SMITH
EDWARD SOSNOVSKY
GORDON SOUTHWICK
WILLIAM STARNES
ROBERT STEELE
BRIAN STEENSON
DIANE DAMWOOD STONE
RICHARD STRACHAN
SUSAN POLLNER STRACHAN
DR. H. STRITBERGER
JANICE BERRY STRICKLAND
CHARLES STRONACH
PATRICIA SLYTER STRUNK
DR. FRED SURBAUGH
CAROLE WARE SURBAUGH
MEREDITH STRONG SYKES
FRID TARASAWA
MAJ. JOSEPH TATEYAMA
LAURA TATEYAMA
THOMAS TAYLOR
DENNIS THOMAS
ELVIRA JAMES THOMAS
ROBERT THRUSH
DR. RAY THORPSON
GLEN UFFORD
DENNIS URFER
NANCY H VAN CLEF
KENNETH VAN DRIESCHKE
JOHN VEENTJER
ARTHUR VERGE
DR. ELVER VOTH
JUDITH BLAIR WALKER
MICHAEL WALKER
JEAN MOSIER WALTERS
EMMA WALTON
ROBERT WAY
LESLEY PEARSON WELLS
DONALD WEST
GERALD WHEELER
JANICE MARTIN WHEELHOUSE
HAROLD WICK
LINDA MCCLURE WILEY
DAVID WILEY
JOHN WILKINSON
JUDY GIPRO WILKINSON
LLEWELYN WILLIAMS
BRIAN WILLIAMSON
JERRY WILSON
SHIRLEY SMALL WIRTH
ROLAND WONG
E STEVE WOODARD
MICHAEL YOUNGQUIST
JOHN ZALAH

LARRY BOEHME
RAYMOND BORGEN
DENNIS BOWEN
CHARLES BOWEN
ROBERT BOYLES
MARY SMITH BRADER
JOHN BRANDIS
SHERRON BREDEEN
LARRY BRIGHT
DOROTHY FURTICK BROWN
RICHARD BRYANT
JACK BULL
DAVID BURR
DR. BURTON BURESON
LYNN BUSWELL
MALCOLM CAMPBELL
STEVEN CARROLL
THOMAS CHAMBERLAIN
EDNA GRIMES CHEEKE
K LAWRENCE CLARK
MARJORIE MOORE COFFMAN
ELVIN COLE
JOHN COLEMAN
KENNETH CONKLIN
CHARLES CONLEE
NORMA WILEY CONLEE
NOEL CONNALL
CPT. DAVID COOK
GORDON COOK
WILLIAM CORDANO
JOHN COULTER
KENT COX
BARRY CRIDER
CARROLL CROPLEY
DR. RUSSELL CURTICE
CHERYL JONES DAHL
CLETUS DAILY
GEORGE DARRRELL
THOMAS DE ARMOND
BARNABY DICKSON
BERT DILLEY
DR. WILLIAM DISHER
EDWARD DORNLAS
LOIS MCFARLANE DUETGEN
MICHAEL DULLY
SANDY BURRIS DUNAHAY
DR. GARETH EBERLE
DR. STEPHEN EBERT
DAVID ELFERS
RICHARD ELLIOTT
DIXIE SWANSON ELLIOTT
DR. LOWELL EUHUS
SYDNEY EVES
TARA JANECEK FARISH
LOUIS FASANO
EUGENE FAUST
JUDY GAINER FAUST
MOLLY SHADDUCK FERGUSON
DR. CHARLES FINKL
SUE RODERICK FISHER
DAVID FOSTER
WILLIAM FOSTER
FRANCES FREEMAN
RICHARD GABRIEL
BARBARA GASUEN
PATRICIA PETTY GEIGER
JOHN GEIGER
P. LEON GILES
BARBARA BRITTON GNOS
ROBERT GRAHAM
GEORGE GRAMMENS
RONALD GRANT
DR. ARTHUR GRAVATT
GORDON GREGERSEN
RUTH GREGG
SHIRLEY NEILSON GREW
NANCY VANVALZAH GRIMES
ALLEN GUENTHER
DR. FRANK HALVORSEN
KAREN MCCOY HALVORSEN
SIGURD HANSEN
ROBERT HARDIN
KRISTI SCOTT HARDIN
WILLIAM HARDWICK
M WILLIAM HARP
L WADE HARRISON
ELAINE ALLEN HARRISON
ROBERT HARRISON
ANNE MCDUFFEE HART
1/2 LINDA LAMBERT HARVEY
JOHN HARTON
JUDY MARTIN HEDGES
BRUCE HENDERSON
SUSAN HERRON
HENRY HERWIG
GARY HICKMAN
FREDRICK HILL
DR. J. CHARLES HILL
DANNY HOCKERT
BERT HOCKETT
GEORGE HODGES
DOUGLAS HOLCOMB
DR. D CHARLES HOLMAN
WILLIAM HOLMAN
REBECCA L. HOLSCHER
RONALD HOLZKAMP
NADINE SECREST HOUGHTON
ROBERTA CHENEY HOULE
DAROLD HOWE
DEBORAH EARLE HOWE
ROBERT HUNGERFORD
WALTER HUTCHINS
ERNEST HUVEY
RALPH IBOSHI
PATRICIA IKATA IBOSHI
LARRY ISMERT
PEDRO JANOWITZ
STEPHEN JENSEN
DAVID JOHNSON
GEORGE S. JOHNSON
MARY BRADIN JOHNSON
ELIZABETH RUSH JOHNSON
MARIE BEESLEY JOHNSON
PATRICIA M JOHNSON
JERRY JOY
MICHAEL JUDEVINE
SHELDON KEASLER
JOHN KELLEY
PATRICIA CLARKE KEMPF
DR. C. FRANCIS KENYON
CDR. JOHN KING
RICHARD KINSLAW
JUDY TOWER KIRKHAM
CHARLES KLINKENBERG
ORIN KNIE
DR. P. E. KOLATTUKUDY
CATHIE NELSON KORTGE
LAWRENCE KRALMAN
SALLY REED KULM
J LARRY LANE
CURTIS LANTZ
EDWARD LARSON
ILA HERLAND LARSON
LARRY LARSON
KAREN DOTSON LARSON
BARBARA BREMER LASALLE
CAROLYN BYERS LASCHOB
D. D LAUTENSCHLAGER
ROBERT LEE
JAMES LEONARD
SUZANNE CHOLET LEWIS
GARY LINDLAND
ANN STEVENS LINGO
CYNTHIA MOIR LINSTEDT
DR. KANG LIU
SHU-YEN LIN LIU
C. D. LOCKE
HEATHER WILSON LOOMIS
HARRIET VANARSDALE LORZ
KAYE BAILEY LOUGHMILLER
BERT LOUGHMILLER
PETER LOW
LINDA WEST LUCAS
MARK LUDWIG
RICHARD LUNDGREN
JAMES MABEN
GERALD MACLEOD
DR. TERRY MALEY
CHARLES MANN
K STANLEY MARTIN
CHERYL RYAN MARTINSON
DEANNA WEGNER MATHEIMER
BERNICE BIGLER MCCARTHY
SANDRA KIRKPATRICK MCCUE
ALAN MCDERMON
DOYLE MCELHERN
GARY MCGAHUEY
WILLIAM MCGUIRE
KAREN DAVIS MCKEAN
GEORGE MCKIBBIN
JAMES MCKILLIP
GARY MCONABB
JEAN GASPERINI MCSWAIN
ALFRED MCSWAIN
MARY ZIMMERMAN MEI
SUSAN JOHNSON MERRIFIELD
LARRY MIELKE
DEWEY MILLER
MICHAEL MILLIKIN
RALPH MOLTZAU
BRADY MONTGOMERY
DAVID MONTGOMERY
JOHN MOORE
NANCY BROBST MOORE
HAROLD MORGAN

RAY MORROW
BETTY BROOKSHIRE MOSHER
PETER MURRAY
W DARWIN MYERS
ELDON NAAS
JUNIOR NAGAKI
DAVID NELSON
JOHN NESBITT
ROBERT NEWSTON
KAY KINOSHITA NG
CAROL NICHOLS
WILLARD NIELSEN
DAVID NIESS
CHARLENE WEAVER NORTH
C ALAN NYMAN
NELLIE VANCALCAR OEHLER
SUZANNE LATHROP OLSON



Teri A. Silbernagel was one of two outstanding entering freshmen to receive \$500 OSU Merit Scholarships in 1980-81. Teri, a Scio resident, will be a sophomore in science this year.

DONNA JOHNSON OLSON
JOY PAAUWE
JOY ROTH PAHL
LOYCE KARNS PARKE
JOANNE TORREY PARKIN
ANNE TAYLOR PARMENTER
LARRY PARRISH
MARGARET IRVIN PERHAM
RICHARD PERLUS
TERESE ROGERS PETERSEN
DONALD PETERSON
VICKI MONROE BININGA
DONALD BISHOP
JERRY BISHOP
G M BLAKELY
JANICE R. BLATCHFORD
DR. JOSEPH MALEY
FRANCIS MALICK
MERLIN MALMROS
RICHARD MARION
FRED MARSH
TERRENCE MARSH
DIANE F. MERTEN
CONSTANCE FRANK MASON
RONALD MAY
JAMES MCCORMACK
NANCY AUSTIN MCCOY
PATRICIA BRENNAN MCCREA
DONALD MCCURDY
GERALD MCELROY
ALISON MCFARLING
DIANA S MCFARLING
JOHN MCGHEEY
DR. JAMES MCGILL
KAREN JAMISON MCGINNIS
KPT. KENNETH MCGINNIS
H KELLY MCGREER
ROBERT MCGREER
G DARRELL MCMURRAY
CHARLES MCNEIL
DON MCNEILL
DR. THOMAS MEADE
BARBARA WILHELM MENARD
LINDA MENTZER
DIANE MESSNER
WILLIAM MESSNER
J BARTLEY MIAULLIS
LAURA MCWILLIAMS MIAULLIS
CAROL MOE MICHAEL
MAURICE MICHAELS
MARY BARKI.OW MILLER
DOROTHY SHERRILL MILLER
JOHN MILLER
KEITH MILLER
WILLIAM MILNE
JAY MINOR
RICHARD MIYAHIRA
JANET GIROD MABLEY
KEITH MOHR
MARY MOORE MONTGOMERY
CHARLES MOSHER
JUDITH THOMPSON MUTCH
DR. EDWARD MYERS
ROSALIE WARDEN NAST
JAMES NEEDHAM
ROBERT NEGRI
BERNARD NEWCOMB
OKOLEN BUTTKE NEWSTON
PEGGY KOERNER NITSOB
BETTY INGRAM OBRINE
FRED OPP
MARY HEILMANN ORTEZ
GARY PEDERSEN
FRANCIS PETERS
WILLIAM PETERSON
NORMAN W. PHELPS
LEROY POINDEXTER
KATHY MCKEAN POND
EDWARD PRECHTER
ROBERT RAGON
SHARON SORENSEN RANDALL
GARY RATCLIFF
OKOLEN EDWARDS REID
MAJ. KEITH REILING
DIANE HENRIE REITER
JUDITH SNYDER RICHARDSON
ALAN RICHARDSON
SUSAN RILEY
SUSAN DALY ROBERTS
LEROY ROBERTS
CHARLIE WATSON ROTHER
EARLE ROTHER
SUSAN MCQUARRIE RUHL
DONALD RYAN
MARGARET ROSE SAYLOR
BONNIE ELLWOOD SCHAFER
ELAINE G SCHEELAND
STEVEN SCHMOKEL
NANCY C. SCHROEDER
ROBERT SEHLEBACH
CAROL JACOBS SHELLEY
ROBERT SHELLEY
DOUGLAS SHILLITO
DR. THEODORE SIEK
NANCY WILSON SIEMERS
HERBERT SIMS
CONNIE MAYERS SIMS
WILLIAM SIZER
CHARLENE TIPTON SLACK
ALLAN SMITH
DORIS LEWIS SMITH
MARJORIE ADKISSON SMITH
KERRY SMITH
KATH STARR
SUE CHANDLER GIRTON
C J GOLONZINI
RONALD GOOKIN
RICHARD GORDON
DR. THOMAS GOSINK
PVT. ALAN GOUDY

DARCY MIKESH ALBEN
CARL ANDERSON
JOHN ANDERSON
DR. RICHARD ANDERSON
BARBARA F ANDERSON
JAMES ARAKAWA
DR. J RICHARD ARNDT
JOHN ASHIMINE
GALEN SPARLING ASTLE
HAROLD AYER
GEORGE BACKMAN
LEONARD BAGGER
ROBERT BAILEY
MARILYN DAVIS BAKER
LINDA HOHNSTEIN BALCH
DR. KENNETH BALMFORTH
ROGER BARBER
DONNA BARTELS GOULD
CLIFFORD GREEN
GARY GUNNELL
WILLIAM HABERLACH
JANE LOMMEN HAGWELL
RICHARD HAGWELL
DR. ROGER HAIGHT
JANET JONES HAIGHT
RICHARD HALSTEN
JONATHAN HAMMACK
MARJORIE L. HANSEN
CAROL GERRISH HARDWICK
JERRY HARMS
JAMES WILSON THOMAS
DAVID THOMPSON
THOMAS THURBER
EUGENE TINKER
ARTHUR TOKOLA
DR. THEODORE TONG
E SWIFT TORRANCE
JOHN TRY
PATRICIA MALLORY TURMAN
MARYJANE FISK TURNER
THOMAS TURPIN
JOHNNY TYLER
JAN UNDERWOOD
WILLIAM UTTERBACK
DAVID VAN DE POL
MEAL VAL DEVENDER
DR. ALAN VAN DYKE
MERVIN VATER
DR. E. R VEDAMUTTI
ALLAN VENDETTI
SUE FOSTER VENDETTI
FAROL PETERSON VERDU
DR. HANS VON AMBERG
JAMES WALLACE
ROBERT WASHBURN
STANLEY WATERMAN
JOHN WATKINSON
DR. JAY WATSON
CAROL ROBB WAVERLY
MORRIS WATSON
KAREN GRESHAM WEDEKING
WILLIAM WENDELL
SUZANNE DUCE WIESE
DR. H. C WILLENER
GARY WILLET
CRYSTAL S WILLET
DONN WILLIAMS
JAMES WILSON
DR. DOROTHY HULLOW WILLIS
JOHN WILSON
DR. THOMAS WILSON
MARY WATSON WISMER
ROGER WISSMAN
DAVID WOOD
JOHN WOOD
LORNA HAUTALA ZALAH
BENJAMIN ZAMORA
PETER ZODTNER

—1966—
VAUGHN ABBOTT
STEVEN ADAMS
MIRIAM RASMUSSEN AHERN
WILLIAM AHERN
THOMAS AHLERS
JANICE ROMSOS AIKEN
RICHARD ALEXANDER
SATISH ANAND
ALBERT ANDERSON
ALICE W ANDERSON
CPT. JOSEPH ANDERSON
ERIC ARDELL
CAROL WALTER ASHIMINE
G WILLIAM AVERY
FLOYD BAGLEY
KENNETH BAILEY
JAMES BAKER
SHARON SEVENDICH BARBER
LARRY BARGROVER
ROLLAND BAXTER
J WILLIAM BECK
RAYMOND BECKER
DAVID BECKHAM
STANLEY BEESLEY
LINDA BOLDMAN BEITH
WILLIAM BEITH
JUNE BELLI
GLENN BELSHAW
JOHN BERKLU
DR. CHARLES BLACK
JOHN BLACK
DR. WILLIAM BLATCHFORD
SUSAN S. BOENNINGHAUSEN
L. CDR. R BOENNINGHAUSEN
DOROTHY BOGUMIL
JULIA SUTTER BOYD
DIANE KIRSCH BRADBURY
KAREN JOSSY BRANDT
DENNIS BRASWELL
JEANE ST BRADEN
ALISON MCFARLING BRONSON
RONALD BROOKHART
GEOFFREY BRYANT
CPT. CRAIG BUCHANAN
DONALD BURGD
SHARON WIESTER BURKE
MARJORIE KOEPPPE BURNETT
RAYMOND CALMER
CLARK CANHAM
DENNIS CAREY
RAYMOND CARLILE
ANN PATTON CARTER
SUSAN SAVELY CHADWICK
JOANN B CHAMBERS
DONALD CHRISTIANSEN
RALPH CLARK
ANN HUXTABLE CLARK
DANIEL COCHENOUR
RICHARD COHON
PEGGY COOK COOKER
FAITH BIENHOFF COLE
JEROME COLEMAN
HAROLD COOK
KAREN LERMON COOPER
THOMAS CORRIGAN
GLENN CRAWFORD
DOUGLAS CROW
VERNON CROW
DORIS MILLER CRUICKSHANK
NANCY C. CRUICKSHANK
DAVID DAVIDSON
KAY SONNENBERG DAVIES
DOROTHEA E DE ARMOND
JULIE THOMSON DE LAY
ROBERT DEARDORFF
DALE DENNERLINE
SANDRA DOTY DENNERLINE
CHARLIE FLY DENT
ROBERT DEWEY
CECIL DILL
ANN DYER DIVITA
FRED DIVITA
DENNIS DORRAH
TERRY DREISEWERD
LINDA STRAWN DULANEY
MAXINE HELFRICH DURBIN
ALBERT EAST
T SCOTT EASTON
TOR EIDE
DENNIS EINERSON
JON ELIASON
DR. EUGENE ELZY
KATHLEEN EMMINGER
FRANCES FALKENBERY
LINDA JOHNSON FEINER
JANE GORDON FERGUSON
RICHARD FERY
ALAN YN BOWLES FIELDS
ALAN FISCHBACH
CHARLIE WATSON FOLEY
WILLIAM FORREST
CHARLES FOSTER
THEODORE FOWLKS
MARLA MCVAY FRIES
JAMES FROST
JODEE MCDUFFIE FUNSTON
ALFRED FUNSTON
WAYNE GABEL
TAZA REGESTER GALER
DENNIS GASTER
JUDY KESSI GATES
VICKI MALCOLM GAUSEPOHL
JOYCE TADAKUMA GEE
ALLEN GERARD
DR. JOE GIFFARD
KATHLEEN FINCH GIBBONS
JACY GIBBS
ROBERT GILBERT
PHILLIP GILL
KENNETH GJOVIK
JEANNETTE CHAPMAN GOOD
WILLIS GOODWIN
SUSAN ABBEY SCHMOKEL
DAVID GOULD
CLARE GORE
MARION GREW
MARILYN DUNN GUSTAFSON
BRUCE HAMILTON
LINDA ANDERSON HAMMACK
LYNN SAYLOR HANLEY

CHARLOTTE BARTRAM STILES
LOANN PARK STOKWELL
TERRY SMITH STRAND
LINDA MADSEN STREIMER
DAVID STUDLEY
LAWRENCE SWANSON
DICK WALTER SWENEY
KIOSHI TANAMACHI
CARL TEBBENS
ELIZABETH D TEBBENS
JACQUELINE TEMPLETON
DARLENE TETHEROW
JOSEPH THALER
JAMES WILSON THOMAS
DAVID THOMPSON
THOMAS THURBER
EUGENE TINKER
ARTHUR TOKOLA
DR. THEODORE TONG
E SWIFT TORRANCE
JOHN TRY
PATRICIA MALLORY TURMAN
MARYJANE FISK TURNER
THOMAS TURPIN
JOHNNY TYLER
JAN UNDERWOOD
WILLIAM UTTERBACK
DAVID VAN DE POL
MEAL VAL DEVENDER
DR. ALAN VAN DYKE
MERVIN VATER
DR. E. R VEDAMUTTI
ALLAN VENDETTI
SUE FOSTER VENDETTI
FAROL PETERSON VERDU
DR. HANS VON AMBERG
JAMES WALLACE
ROBERT WASHBURN
STANLEY WATERMAN
JOHN WATKINSON
DR. JAY WATSON
CAROL ROBB WAVERLY
MORRIS WATSON
KAREN GRESHAM WEDEKING
WILLIAM WENDELL
SUZANNE DUCE WIESE
DR. H. C WILLENER
GARY WILLET
CRYSTAL S WILLET
DONN WILLIAMS
JAMES WILSON
DR. DOROTHY HULLOW WILLIS
JOHN WILSON
DR. THOMAS WILSON
MARY WATSON WISMER
ROGER WISSMAN
DAVID WOOD
JOHN WOOD
LORNA HAUTALA ZALAH
BENJAMIN ZAMORA
PETER ZODTNER

—1967—
LARRY ACKLIN
CAROL TUCKER ACKLIN
ROBERT ADELMAN
LINDA STEINER AHLERS
DIANE STACEY ALEXANDER
WILLIAM ALLED
JAMES BELL
CHARLES BENESCH
DONALD BENNETT
D JIM BERGERON
LOIS HOFFMAN BERNHARDT
DOUGLAS BERRY
DAVE BEHN
LARRY BIERMAN
DANIEL BOEGER
MARY STEEN BOEGER
SUSAN LEHL BOHLANDER
JOHN BOOCK
KATHARINE CHENEY BOOTH
JERRY BOUCK
EUGENE BOWMAN
PAUL BOXER
LESLIE BRADBURY
LORRAYNE BRIGHTMAN
CPT. TERRENCE BROCK
EMILY GARNATHAN BROCK
BRUCE BROGDEN
KAREN BROTHERS
DANNY BROWN
DR. GEORGE BROWN
HUGH BROWN
MARCIA BROWN
MICHELE TALLMAN BROWN
RAYMOND BROWN
RICHARD BROWN
DR. MARY BOYD
BARBARA HALSTEN BRUUN
WILLIAM BUCKLEY
JUDITH STORHOFF BURNS
DR. ROBERT BURTON
KAYE PATERSON CAIRNEY
DR. RICK CARDWELL
KAY STEPHART CARLLE
JOANNE KNUTSON CARLSON
VERONICA SOULEK CARNEGIE
M TIMOTHY CARR
PENNY MUDGE CARTER
JOHN CASON
CPT. DAVID CASSEL
LOIS HARRIS CASSEL
OPT. LYNN ROBINSON
SALLY WOODARD CELLERS
JUNE CHAMPLIN
JANET LEACH CHAPMAN
STEPHEN CHIANG
NORMA CHILDS
JUDY HILLER CHRISTIANSON
WILLIAM CHRISTIANSON
ROBERT CHRISTIE
CHARLENE CLARK
RUTH LITCHEFIELD CLARK
THOMAS COCCIONE
LYNDA ELLIS COCCIONE
WESLEY COMBES
SALLY HACKETT CONNELL
DOUGLAS COOK
DONALD COOLEY
JOHN CRAMER
SHARON REDINGER CROW
GARY CRUICKSHANK
JEFF CUDWORTH
DANIEL YATES CUDWORTH
CLIFFORD DALTON
DENNIS DAVIS
LON HATTELHAUER DAVIS
ANNE KENISTON DE HAVEN
GARY DE VOE
DIANE D DEARDORFF
DOUGLAS DEINES
MICHAEL DELK
DENNIS DIGAN
MAJ. MARTIN DOOLEY

—1965—
TED AIKEN
CLARICE WESTWICK AKERSON

KAREN EVINGER DORRAH
 MAJ. DENNIS DOWNING
 SANDRA HYDE DRISEWERD
 GORDON DROMGOOLE
 CPT. IAN DUNCAN
 PHILIP EBERT
 WILLIAM EISENBARTH
 JAMES ELLIS
 MARY HARBERT ELZY
 WAYNE FALGOWSKI
 WILLIAM FARR
 KAY LORENZ FAWNER
 TERRY BOCKES FIGUERAS
 WAYNE FISCHER
 ROBERT FISH
 CRAIG FLETCHER
 DWAYNE GRIFFIN
 JOHN FORBES
 ELAINE EBEL FOWLER
 BARBARA H FREDENBURG
 ALTON FUJII
 ROBERT FUJIMOTO
 PEG HAPPOLD FUJIMOTO
 DR. EUGENE FULLER
 BARBARA NORTE GARDNER
 CHARLES GERTTULA
 KAREN S GERTTULA
 DOUGLAS GILBERT
 JOAN FAULMANN GILLINGER
 ELAINE HIRASHIMA GIMA
 DR. JAMES GODFREY
 JOHN GOESLING
 GERALD GOTCHALL
 RICHARD GREEN
 DONALD GREINER
 ALFRED GRIFFITH
 DR. JAMES GRIFFITH
 GEORGE GRILLEY
 ROBERT GRIM
 KATHY ANDERSON GRIM
 PALMER GROTE
 JAMES GUFFEY
 MICHAEL GUGLIEMINO
 CAROLYN STEINFELD GUPPY
 CPT. G M GUPPY
 RICHARD HANSEN
 DOROTHY WOLL HALLAIAN
 CLIFFORD HAMILTON
 DEWEY HAMILTON
 JAMES HAMILTON
 CLYDE HAMSTREET
 JOHN HANLEY
 SUSAN HANSELL HANSCOM
 GERALD HANSEN
 DR. CAROLE DUKE HANSULT
 COL. CHARLES HANSULT
 JANE HARBISON
 BRUCE HARMON
 GREGORY HARRIS
 DAVID HARRISON
 RANDALL HARRISON
 VERNY HARRISON
 JOHN HATCH
 SALLY STOVALL HAVIG
 JOHN HAWKINS
 MARIAN JOINER HAYES
 DR. JOHN HAYTHURST
 JOHN HEATH
 DR. DAVID HENNING
 CAROL HERRON
 AUBYN PULLEN HICKEY
 JOHN HIGGINS
 ROBERT HOCKETT
 BARBARA MONTAG HOFFA
 JOHN HOLMES
 LOIS HAMNER HOLMES
 R JERRY HORN
 MICHAEL HORNBECK
 E ANNE HOOVE
 RICHARD HUYYETT
 SUEANN STURGIS IRVING
 JAMES JACKSON
 EDWARD JACOBSON
 DR. PETER JENSEN
 JANET BAARDSON JENSEN
 LEONARD JOHANSEN
 KATHLEEN L JOHANSEN
 WILLIAM JOHNSON
 GARY JOHNSTON
 LAWRENCE JONES
 CHRISTINE H JORGENSEN
 CAROL BOYD JUCKELAND
 LORRAINE BADURINA JUSTIS
 RAYMOND KAUFFMAN
 HOWARD KEITH
 JANICE ARNOLD KEITH
 BARBARA WHITE KELLEHER
 MICHAEL KELLY
 ROBERT KERR
 DOUGLAS KIRSEY
 JANET BROBST KILPATRICK
 DONALD KILPATRICK
 JOHN KINGSLEY
 ROBERT KIRCHER
 DEAN KLAUS
 RICHARD KLOSE
 DAVID KNIEFEL
 GARY KOBYASHI
 RAINER KOENIG
 CHERYL WASER KOLB
 MATIAS KOLDING
 DR. CLYDE KOONTZ
 DICK KOOPMAN
 JOYCE LOCKWOOD KRAKE
 JOHN KRUMBEIN
 LANORA EWERT KUEST
 BONNIE CLARK KUHNAU
 JANET WILLIAMS KURKOSKI
 LEO KURKOSKI
 PAUL LAM
 JAMES LARAWAY
 PAUL LARSON
 LUDELL M LEDGERWOOD
 JOHN LEMOS
 DR. VINCENT LEUNG
 CHARLES LEWIS
 LILA LIEJALLE
 RONALD LINDLAND
 ALICE TORGERSON LINDSAY
 JAMES LISBARKEN
 REGINA DOW LONG
 ROGER LOWT
 JAMES LUM
 HAL JACKIN
 WILLIAM MAGINNIS
 JEAN MAITLAND MAITLAND
 CYNTHIA HALL MAMMEN
 MILLARD MANGUM
 FANNY CHANG MASAKI
 DONALD MATHER
 MILES MAXWELL
 JERRY MCCAMMAN
 MARY HEYERMAN MCCURDY
 JANICE TAYLOR MCDANIEL
 WILLIAM MCGINNIS
 TIMOTHY MCGUIRE
 PATRICK MCGRAE
 RICHARD MCREYNOLDS
 JUDY DEVECKA MCREYNOLDS
 REBECCA SCHILD MEIER
 DALE MEYER
 DENNIS MILES
 RUSSELL MILES
 MARJORY PORTER MILLSAP
 DR. RODNEY MIRICH
 RONALD MOBLEY
 CHERI MOLTRKE MOONEY
 DARLEEN CRUDELE MULLIN
 KATYLEEN BOYL NEILL
 JAMES NEILL
 DR. ROBERT NELSON
 DARLENE LAMBERT NETZER
 JONATHAN NICHOLS
 RODNEY NINOMIYA
 JAMES NOTEBOOM
 MICHAEL OAKLEY
 JUDITH NAGAKI OGASAWARA
 W WALLACE OGDahl
 NANCY VAUGHN OLSEN
 WILLIAM OLSEN
 BRENDA SCHMITZ OLSON
 ANNE CRANDALL OSBORN
 PATRICIA M OSTENDORFF
 THEODORE OZAWA
 PHILIP PAASCH
 JON PEARSON
 DR. LARRY PEETZ
 MAJ. KYOKO TAKANO PENTZ
 NEAL PETERSON
 DALE PHILLIPS
 JOHN PHILLIPS
 MARIE AUBERT PICKERING
 JERROLD PIERCE
 PETE PIFER
 SUSAN COX PRISAS
 LINDA CAVE PITTS
 DR. STEPHEN PUSKA
 LINDA DALE POMPEN
 DR. ROBERT POOLE
 PAUL PULLIAM
 DR. WILLIAM QUINN
 DR. R FRANKLIN RAMIG
 JOYCE MORGAN RAMIG
 PATRICIA HAMMOND REILLY

WINSTON RENOUD
 VERLIN RHOADES
 FRANK RICHARDS
 ANAN RITCHEY
 GEORGE ROBERTSON
 CDR. TERRY ROBERTSON
 GEORGIA M ROBINSON
 DOUGLAS ROSENBERG
 DENNIS ROZARIO
 SANDRA DEMING RUSH
 VERNON RUSH
 WILLIAM RUSH
 CARROLL SALLS
 DR. COLIN SANDWITH
 LARRY SATER
 PAUL SATHER
 CAROL HOVE SATHER
 PAUL SAWYER
 DIXIE WEBB SCHANNO
 WALTER GARY
 ROBERT SCHUBERT
 BETTY PRICE SCHUBERT
 DAVID SCHULBERG
 WILLIAM SCHULTZ
 MICHELE SCHIACCHETTI
 WAYNE SEIM
 LEONA BURNHAM SEUELL
 GEORGE SHARP
 WILLIAM SHARP
 BRUCE SHAULL
 WILLIS SHEETS
 TERRANCE STURMER
 MARTHA HOUSE SHOPSHERE
 KAREN SIGLOH
 PHYLLIS FORD SILLERS
 GEORGE SIMS
 SUSAN ARMSTRONG SISSEL
 KAI SJOBLOM
 DALLAS SMITH
 ROBERT SMITH
 SANDRA ARMES SMITH
 MYRA CORLEY SORENSEN
 JASON SORSETH
 LINDA STANWOOD
 KATHRYN H STEEGE
 ROY STEEGE
 RICHARD STENSON
 LESTER STEPHENS
 HAROLD STOLL
 LORRAINE MEURS STRAND
 JOHN STUART
 YVONNE FORD STUBBS
 FREDERICE STURMER
 CAROLYN C SUMMERSETT
 ANITA PETERSON SURMON
 DENNIS SWANSON
 MARCIA TRUAX SWANSON
 JUDITH PERNU SWANSON
 PAMELA JOHNSON TALBOT
 CONSTANCE S TARASAWA
 GROOM TELFER
 JAMES TERRY
 GEORGE THOMAS
 NANCY NICOL THOMPSON
 RAYMOND THORNE
 ANITA STODDARD THURBER
 ROBERT TICE
 LOUIS TORGENSEN
 KENT TRESIDDER
 MALCOLM TRUPP
 LEE A UNDERWOOD
 VICKI T VAN CALCAR
 VENETA HUNTER VINCENT
 DR. DONALD VOSSLER
 RICHARD VREN
 JOHN WAHRGREN
 WILLIAM WALKER
 ELLEN NAKADA WALSH
 RONGIE WANGERIN
 KARLA WEMKEN
 ANTHONY WHITE
 L JACK WHITNEY
 KENNETH WIGHTMAN
 EUGENE WILLIAMSON
 PATRICIA TURNER WILSHUSEN
 MELISSA RYESKY WILSON
 KIRSTY WILLIAMS WINELAND
 KARL WOCHNER
 ERIC WOGSBERG
 DR. PETER WONG
 DR. FREDERICK WOOD
 RICHARD WOOD
 CPT. BOYD YADEN
 SALLY REAMER YOUNG
 WALTER YUNGEN

—1968—

ROBERT ALLEN
 DONNA HILLEBRAND ALLEN
 CARL AMSTAD
 CHERRY MATSON ANDERSON
 CLARK ANDERSON
 LARRY ANSON
 GREGORY APPLIN
 DAVID ARO
 SHERIDAN ATKINSON
 DAVID BARNEKOFF
 JANET GREEN BARNROVER
 DAVID BARRY
 LYNDIA MARDEN BARSTOW
 KEVIN BAUERSFELD
 JAMES BEECROFT
 PETER BEHR
 BENJAMIN BELDEN
 KAY ROBINSON BELL
 BARBARA GRANT BELLANCA
 ALAN BELLANCA
 TERENCE BELLERBY
 ALAN BELVEA
 JAMES BENEDICT
 JOE HUDZIKIEWICZ
 DIANE RICHEY BERDZAR
 PAUL BIALOUS
 BEVERLY DIGGS BJURLING
 ROBERT BOCCI
 MICHAEL BORRESEN
 DAVID BOUCHARD
 G BRADSHAW
 LAWRENCE BROWN
 KELLY BRUUN
 CAROLYN WHITE BUCHANAN
 DAVID BUCKLEAIR
 JOHN BUNNELL
 ELLEN BURSON
 ANNE BRABRA
 NATALIE ESSID CANTRILL
 DOUGLAS CARL
 MARILYN JENKS CARL
 MARY CARLIN
 RICHARD CARLTON
 SUSAN C CAROTERS
 FRED COE CASCIATO
 ANN CAVANAGH
 CHARLES CHAMBERS
 CPT. JOHN CHAMBERS
 KENNETH CHAMPLIN
 JERRY CHAPIN
 NATALIE WILSON CHAPMAN
 MYRA ODONE CHESLEY
 STEVEN CHING
 WU-YAN CHIU
 MAJ. CHARLES CINNAMON
 DR. ROBERT CLAYES
 PATRICIA RYAN CLAUSEN
 ROGER CLYNE
 GENE COLE
 DAVID COLEMAN
 WILLIAM COMER
 VICKI LEININGER COMER
 MICHAEL CONNER
 DAVID COOPER
 JON COTTRELL
 MARY GREEN COTTRELL
 LEE COULTHARD
 DR. JOE COWLES
 DR. GAIL CRAMER
 CRAIG CRICHTON
 DR. CHARLES CULBERSON
 ROBERT CUTTING
 JEANNE BELLINGER DAVIDSON
 GARY DAWSON
 STEVEN DEJEYANNIS
 FRANK DENTEL
 LYNNE HALLSTROM DETRICK
 RONALD DOBOSY
 SUSAN HUNT DUGGAN
 FRANCES MAXWELL DUNN
 WILLIAM DUJRETTE
 CAROLYN HYLAND DURETTE
 DANIEL ENNA
 PAM RONAN EGGLESTON
 BARB MILLER EICHNER
 JUDITH ELKINS
 E HARVEY ELWIN
 KENNETH ENDICOTT
 DANIEL ENGLAND
 STEPHANIE SAGNER ENNA
 JOANNE HITE ERICKSON
 FRED ERLBENBUSCH
 KENNETH ERREND
 DANIEL ERVIN
 CHRISTOPHER EVANS
 DELMAR EVANS

CAROL BAKER FARR
 LINDA RICH FARR
 LINDA MAAG FEIK
 NANCY LO FERGUSON
 JAMES FINLAY
 ROBERT FISHER
 WAYNE FLAMING
 CHARLES FLANAGAN
 HELEN TAGAWA FLANARY
 MEREDITH BEAVER FOOTS
 CPT. ROGER FOOTS
 THOMAS FOWLER
 BARBARA BRANCH MURRAY
 LAURALE SIMPSON NEAL
 GARY NEAL
 DAVID NEBERGALL
 JOHN NELSON
 CAROL HITE NELSON
 TIMOTHY NGAI
 JAMES NICHOLS
 EVERETT NISHIKAWA
 GARY NORTON
 ROBBIE HAMEL OBRIEN
 JANELLE BOLES OGARA
 CONSTANCE S ATWOOD
 DR. THOMAS ATZET
 MARTIN BAILEY
 JOYCE REYBURN BAKER
 ROBERT BARTCHER
 WILLIAM BATES
 MARY BATES
 CAROLYN SLEETER BAUER
 TOM BECK
 HARRIET BOCK BECK
 SHARON MCCABE BECKMAN
 SHARON MELBY BEELART
 JOSEPH BEELART
 JANET BENECKE
 RINDA MORRISON BENEDICT
 ROSE ALLEN BENNETT
 ROLLAND BENSON
 RODNEY BERKLUND
 E EDWELL BERLAND
 KATHRYN B BIGELOW
 JAMES BLAICHFORD
 DR. ROGER BLAINE
 DONALEE SPANGLE BLAINE
 FRANCES JOHNSON BLAKE
 JUDITH BOWER BLEVINS
 DAVID BLUMHAGEN
 STAN BONES
 JOHN BORDEN
 GLORIA DOTY BORGAES
 BLAKE BORUP
 PATRICIA W BOUCHARD
 CHARLENE WHITE BRADLEY
 DENNIS BRANT
 FORREST BRISSEY
 KATHERINE B BRISSEY
 JUDY FREEMAN BRITTON

BILLIE CARDWELL MILLER
 EILEEN RICHTER MILLS
 REX RYAN
 JULI HEATH MINNAUGH
 P THOMAS MINGLE
 ROGER MIYASAKI
 LT. MICHAEL MORRISSEY
 SHARON A MOSSMAN
 CAROL ELLINGSON MULDER
 DR. D CURTIS MUMFORD
 CPT. STEVEN MURATA
 CHARLES MURPHY
 BARBARA BRANCH MURRAY
 LAURALE SIMPSON NEAL
 GARY NEAL
 DAVID NEBERGALL
 JOHN NELSON
 CAROL HITE NELSON
 TIMOTHY NGAI
 JAMES NICHOLS
 EVERETT NISHIKAWA
 GARY NORTON
 ROBBIE HAMEL OBRIEN
 JANELLE BOLES OGARA
 CONSTANCE S ATWOOD
 DR. THOMAS ATZET
 MARTIN BAILEY
 JOYCE REYBURN BAKER
 ROBERT BARTCHER
 WILLIAM BATES
 MARY BATES
 CAROLYN SLEETER BAUER
 TOM BECK
 HARRIET BOCK BECK
 SHARON MCCABE BECKMAN
 SHARON MELBY BEELART
 JOSEPH BEELART
 JANET BENECKE
 RINDA MORRISON BENEDICT
 ROSE ALLEN BENNETT
 ROLLAND BENSON
 RODNEY BERKLUND
 E EDWELL BERLAND
 KATHRYN B BIGELOW
 JAMES BLAICHFORD
 DR. ROGER BLAINE
 DONALEE SPANGLE BLAINE
 FRANCES JOHNSON BLAKE
 JUDITH BOWER BLEVINS
 DAVID BLUMHAGEN
 STAN BONES
 JOHN BORDEN
 GLORIA DOTY BORGAES
 BLAKE BORUP
 PATRICIA W BOUCHARD
 CHARLENE WHITE BRADLEY
 DENNIS BRANT
 FORREST BRISSEY
 KATHERINE B BRISSEY
 JUDY FREEMAN BRITTON

MAJ. JAMES WOJTASEK
 DR. JAMES WOMACK
 DENNIS WRIGHT
 HARRY WRIGHT
 BETH PAULSON WRIGHT
 ALAN YOOD
 RUTH ELLINGSON YOUNG
 JAMES YOUNG
 CPT. STEPHEN ZAKRZEWSKI
 LARRY ZWEIFEL

—1969—

SCOTT ABDON
 GAY HEEGLER ABDON
 DAVID AKERS
 PAULA AKIN
 ROBERT ALEXANDER
 ARNOLD ANDERSON
 ERNIE ANDERSON
 RICHARD ANDERSON
 SIDNEY SLEAD ANDERSON
 MARLENE M ARCHER
 GARY ASPMO
 MARY ATHEY
 CONSTANCE S ATWOOD
 DR. THOMAS ATZET
 MARTIN BAILEY
 JOYCE REYBURN BAKER
 ROBERT BARTCHER
 WILLIAM BATES
 MARY BATES
 CAROLYN SLEETER BAUER
 TOM BECK
 HARRIET BOCK BECK
 SHARON MCCABE BECKMAN
 SHARON MELBY BEELART
 JOSEPH BEELART
 JANET BENECKE
 RINDA MORRISON BENEDICT
 ROSE ALLEN BENNETT
 ROLLAND BENSON
 RODNEY BERKLUND
 E EDWELL BERLAND
 KATHRYN B BIGELOW
 JAMES BLAICHFORD
 DR. ROGER BLAINE
 DONALEE SPANGLE BLAINE
 FRANCES JOHNSON BLAKE
 JUDITH BOWER BLEVINS
 DAVID BLUMHAGEN
 STAN BONES
 JOHN BORDEN
 GLORIA DOTY BORGAES
 BLAKE BORUP
 PATRICIA W BOUCHARD
 CHARLENE WHITE BRADLEY
 DENNIS BRANT
 FORREST BRISSEY
 KATHERINE B BRISSEY
 JUDY FREEMAN BRITTON

JOHN FAUDSKAR
 CAROL ANN FISH
 EMILY JENKINS FLANAGAN
 JIM FLANARY
 MICHAEL FLANIGAN
 JANEL NELSON FLANNERY
 DEANNA C FOWLKS
 CPT. JERRY FRANCIS
 PAUL FREEMAN
 MICHAEL MCALIFFE
 LYNN FRIESE
 JEAN FUKUJI
 FRED GAEDEN
 DENNIS GABLER
 JANET GALLAGHER
 JANET KERR GALLAGHER
 WALTER GAMBLE
 DR. KENNETH GAMON
 KATHY SCHAAD GASTER
 DR. PHILLIP GILBERTSON
 DOUGLAS GILES
 DAVID GILMAN
 DENNIS GLASER
 MARTHA WILEN GLASER
 DALE GODWIN
 P N GOODMOSON
 JEFFREY GRAHAM
 EDWARD GRAY
 CATHERINE REA GRAY
 ROGER GRAY
 DANIEL GREEN
 GLENDA MOLAN GREEN
 JOYCE MORGAN GREINER
 SANDRA SMITHSON GRIFFITH
 ROBERT GRIM
 ROY GRIMES
 GARY GROFF
 BONNIE THOMAS GROTE
 MARY ANDOOR GUTIERREZ
 GREGG HAGEDORN
 ERNEST HAKE
 DR. STEPHEN HALL
 THOMAS HAMMER
 DEBORAH WELLS HANSEN
 THURMAN HANSEN
 DR. JONATHAN HANSON
 RUSSELL HANSON
 KAREN G HARRINGTON
 ROBERTA HARRISON
 DORIS HASEGAWA
 ERIC HASKINS
 RANDY HASS
 DONNITA KONEN HATLESTAD
 MASON HAUGHTON
 JOHN HAWTHORNE
 STEPHEN HEE
 KITTY TAYLOR HEILING
 JOANNE KEITH HEINONEN
 VICKI BURCH PERRETT
 STUART HEMLER
 DIANE TAYLOR HEMLER

PAUL MANKOWSKI
 DONALD MANTIE
 ROBERT MARR
 MICHAEL MARTIN
 DAVID MATHER
 LEE MATTHEWS
 ALAN MAUL
 STEPHEN MAUSER
 SUSAN HOWE MCATEER
 MICHAEL MCALIFFE
 VERNON MCCROW
 LOWELL MCDANIEL
 LAURABETH DREW MCKAY
 PAUL MEINERS
 JOHN MELING
 MELINDA ROSS MERCER
 DIANE DYER MESSNER
 JACOB MIDDLETON
 KAREN HATCHARD MILLER
 ROBERT MILLER
 SALLY N MILLER
 E ROBERT MOONEY
 THOMAS MOSSMAN
 JAMES MULLIN
 SUSAN H MULTANEN
 RUDOLPH MUNDY
 DELORES MCCUE MURATA
 CHRIS W NATHMAN
 SHARON S NEBERGALL
 RONALD NEHER
 PHILLIP NELSON
 DAVID NEUSCHWANDER
 GARY NEUSCHWANDER
 MARCELLA NEWCOMB
 FORD NICHOLS
 ROSEMARY G NICHOLS
 MARJORIE R NICHOLS
 LOIS DOUBLE NOBLES
 WILBERT NOLTEMEYER
 RICHARD NORTH
 NANCY BOEVE NYBERG
 NICKOLAS NYLANDER
 THOMAS OCHELTREE
 LINDA H OCHELTREE
 MILTON ODO
 MARGARET ALEXANDER ODO
 ALLISON OGASAWARA
 SHARON JOHNSON OLSON
 DR. ZE-EV ORZECZ
 LARRY OSTERBY
 BEVERLY LOOMIS OSTRIN
 ALAN OTNESS
 LOIS RAYMOND OWEN
 JAMES PACHOT
 JAMES PALMER
 LINDA FISCHER PALMER
 M CAROLYN PALMER
 VICKI BURCH PERRETT
 DR. CHARLES PHILLIPS
 ARTHUR POOLE

FRAN BENTLEY STROM
 NOEL STUBBS
 WALTER STUBBS
 LYNETTE YOUNG SUNAMOTO
 MARGARET NORTON SWAN
 BARBARA REEVES SWANSON
 LARRY SWEARINGEN
 PAMELA R SWYGAARD
 DONALD SWYGAARD
 DR. WILLIAM SYPE
 SANDRA OKAZAKI TASHIMA
 CALVIN TAYLOR
 SARAH CUMMINS TENNANT
 RUSSELL TENNANT
 WILLIAM TENNANT
 KATHLEEN RUSSELL TENPAS
 DENNIS TETZ
 MARK THOMAS
 TERRY THOMPSON
 LINDA DECKER TIFFANY
 KAREN FUNK TORP
 DENNIS TOWER
 TERRELL TOWER
 MICHAEL TOWNES
 RICHARD TOWNSEND
 DIANE DIGNAN TRACHSEL
 FRED TRENKEL
 H L TROFTGRUBEN
 MILO TUBBS
 WESLEY TUFT
 KAREN BROOKS TURNER
 MICHAEL UTT
 NICHOLAS UZTINGER
 CRAIG VAILE
 PRISCILLA ALLEN VAN DYKE
 DEBRA KENNEDY VASSALLO
 ANTHONY VASSALLO
 SALLY WILLIAMS VOSS
 BRUCE WADE
 JEFFRY WARDNER
 W CAREY WEATHERLY
 ROY WELLINGTON
 REGINA ALDAPE WELSH
 JACK WHITNEY
 DR. STEVEN WILDMAN
 ROBERT WILD
 PAMELA WILEY
 ROBERT WILLMSCHEN
 CAROL B WILLOUGHBY
 GINA PARKER WIRT
 JANICE HIGHLAND WISMER
 DAVID WORRELL
 LAWRENCE WRIGHT
 DR. RICHARD WRIGHT
 SUSAN MORRIS WRIGHT
 GLORIA YASUDA YAMAMOTO
 KARLA TOL YEAGER
 DENNIS YOUNG
 GEORGIA YOUNG
 SUSAN WINGARD ZANEVELD
 THOMAS ZIELINSKI
 DAVID ZIER
 PAMELA HANSON ZWEIFEL

—1970—

PATRICK ALBRIGHT
 ROBERT ALLEN
 LYNDIA HAY ALLRED
 CLYDE ANDERSON
 DR. EDWIN ANDERSON
 BORGNY A ANDERSON
 DR. WALTER ARMBRUSTER
 STEPHEN AUENSON
 CPT. DANNY AVERY
 BESSIE FERGUSON AZARI
 HADI AZARI
 STEPHEN BAILEY
 DEBORAH BAKER
 GARY BALO
 JOYCE MICHAEL BARBER
 L SHELTON BARKER
 LINDA PAULSON BARKUS
 STANLEY BARON
 RANDALL BATEMAN
 JILL R BATEMAN
 STEVE BAXTER
 JOHN BECK
 JERRY BENNETT
 JEFFREY BERG
 KENNETH BERGLUND
 BRUCE BERTRAND
 JUDITH DUERTS BILLINGS
 VERN BIRSOEL
 KRISTIN K BISKEBORN
 KENNETH BOCK
 JODY NEILSON BODINE
 DOUGLAS BOLEYN
 ANN BOUCHER
 LINDA F BOWTHORPE
 ROBERT BOYD
 SHERRY BRAZDA
 BILL BREWSTER
 WILLIAM BRIAN
 HAROLD BRITTON
 CHRIS BROILI
 SANDRA MACKIE BROILI
 WILLIAM BRUGGER
 MARY KESLO BURLES
 JEAN RHODES BURLES
 GAYLE KIRBY CABLE
 DR. HARTLEY CAMPBELL
 ROGER CARDINAL
 PATRICK CARROLL
 MARY GATES
 DONALD CHAPMAN
 DR. JIIN-CHIANG CHEN
 NORMAN CLARK
 CARLETON CLAUSEN
 DR. CHARLES COLEMAN
 CATHY ROOT COLEMAN
 BARBARA BROWN COLES
 ROBERT COLLIER
 CATHY BEASON CONE
 KENT CONNOLLE
 JOHN COOL
 FLORENCE R COSLET
 JOHN COULSTON
 CHRISTOPHER COX
 SHIRLEY ROOT CRADDICK
 R J CRAIG
 S DALE CRAWFORD
 GENE CROOK
 JAMES CROOK
 DONNA DAVIS CROSSIER
 JULIA JACKSON CROSSLEY
 C W CRUICKSHANK
 ROBERT CUMMINGS
 MELANIE FISHER CURTIS
 STEVEN CYR
 ELIZABETH S DAVENPORT
 RICHARD DEATON
 WILLIAM DEAKS
 JANIS GRAHAM DILLARD
 DAVID DILLARD
 DONNA CLAAR DILLON
 MARIAN DOW
 STEPHEN DOWNS
 JUDITH DOYLE
 R KEITH DRAKE
 CHRIS DRURY
 JANE SAUNDEN EATON
 GYNGER R EMBEYER
 GINGER D ELLINGSON
 JOHN ENGLISH
 GARY ENGLISH
 PAMELA DYER EPLEY
 JOHN ERICKSON
 DONALD EVANS
 MICHAEL EVENSON
 TOMMY FARR
 JUDY WHELAN FAUCETT
 TIMOTHY FAYTINGER
 SOPHIA CHUNG FEGAN
 THOMAS FERGUSON
 MELODY HENSHAW FIELD
 DAVID FITCH
 SALLY ADAMS FLOBERG
 WILLIAM FLOBERG
 BARBARA ZUMWALT FORCE
 SPOCS DAREL FRANKLIN
 BRUCE FRICHT
 EJNER FULSANG
 TERRY GARDNER
 GERALD GARLAND
 JOHN GARLAND
 CARMEN GARRETT
 CARL GEORGE
 MARY STOCKARD GEORGE
 GERALD GIBNEY
 JEANETTE GIBSON
 RONALD GILBERTSON
 NANCY RICHES GILLITZER
 DIANA PARKS GLENN
 ELLEN MARTIN GODWIN
 JAMES GOFF
 SALLY BAY GOODMAN
 GARY GOODMAN
 JUDITH GIBNEY GRAHAM
 HENRY GREBE
 LINDELL GRIFFITH GROVES
 RICHARD GUSTAFSON
 ROBERT GUTIERREZ
 PATRICIA KIDNEY HAAK
 MICHAEL HAGERTY

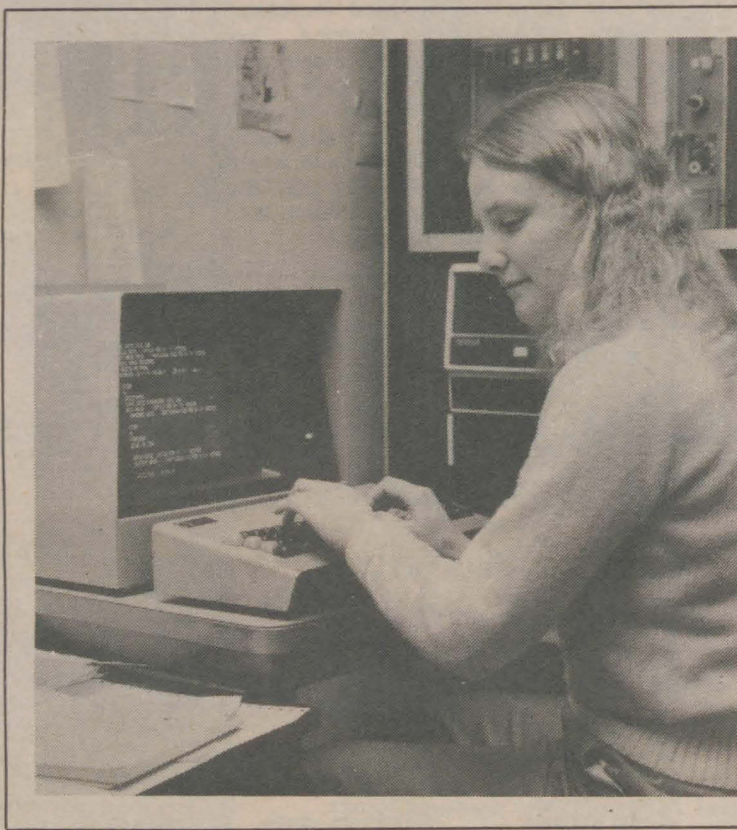

Cynthia Ann Veen, a graduate student in Oceanography, was awarded the prestigious Texaco Fellowship in Oceanography in 1980-81. The \$7,500 grant is made annually to a graduate student majoring in geology and geophysics in the School of Oceanography to advance petroleum technology.

RICHARD HOVER
 JULIE CHAN HSIEH
 FREDERIC HSIEH
 JOE HUDZIKIEWICZ
 LORINDA FOSTER HUMPHREY
 CAROLYN GREEN HURST
 BARBARA N HUSEBY
 GLORIA LUM HWANG
 PATRICK IRELAND
 SHIRLEY CARLSON IRELAND
 DALE IRVISON
 CLARK JACKSON
 TERENCE JACKSON
 BARBARA TAYLOR JENSEN
 CPT. JAMES JESS
 FRANCESCA A JOHNSON
 CAROLYN KIRK JOHNSON
 TERRY JOHNSTON
 MARK JONES
 NEIL JORDAN
 KENNETH JORDE
 GREGORY KARPSTEIN
 LINDA SCHMIDT KELLY
 LENZIE KINYON
 CANDACE DECATUR KIRSCH
 JOHN KIRSCH
 KERMIT SMITH
 PAULA EUBANKS SMITH
 STEVEN SORSETH
 MICHAEL SPARKS
 DR. KIM STANLEY
 JAMES STANTON
 WENNY STERNER
 BARBARA STEELE STECHER
 GEORGE STEVENS
 CAROLE MAY STEVENS
 DARRYL STOCKTON
 CHERYL C STOCKTON
 DEBRA KILBURN STRATTON
 FRANK STRAUSBORGER
 MARTIN LARSEN
 DR. BARBARA STRUTHERS
 ROBERT SUNAMOTO
 CHARLES SWANK
 MARILYN FISHER SWEET
 CATHERINE CROW SYPE
 JUDSON TALBOT
 MARY S TAYLOR
 CHARLES THOMPSON
 CAROL PAGE THORBURN
 CHRISTINA HOEHL TINKER
 JEFFREY TODD
 FREDRIK TORP
 KEITH TRAMMELL
 CAROLINE S TRESIDDER
 BARRY UCHIDA
 JAMES UNTI
 S DOUGLAS VAN DYKE
 DR. EARL VAN VOLKINBURG
 PATRICIA LANDERS VAN ZYL
 SANDRA SCOTT VAUGHN
 VERN A VOGELTANZ
 RICHARD VOGT
 DONALD WALKER
 DR. FREDERICK WALLER
 LILLIAN M WALSTON
 SHIRLEY DAVIS WARREN
 CHARLES WAY
 KENNETH WEBB-BOWEN
 DR. THOMAS WEBB
 EUGENIA S WENTWORTH
 JOHN WESWIG
 SARA WHITE
 THOMAS WICKLUND
 HANS WIJK
 RICHARD WILLIAMSON
 ROBERT WINNAP

LEONARD RYDELL
 LORNA HARMAN SANDERS
 DIANE BURKE SANGSTER
 CLYDE SAYLOR
 DR. ROBERT SCHLEGEL
 GRANT SCHROEDER
 FRED SCHULENBERG
 DR. DAVID SEAMANS
 ELIZABETH DUDLEY SEARS
 DENNIS SECREST
 LEON SEVERIN
 MAJ. ROBERT SHAW
 LORRAINE HONG SHEN
 BARBARA POWELL SHERMAN
 KARL SHIDLER
 ALAN SHUE
 PHILLIP SHUGART
 HARRY SIGWORTH
 C BRUCE SILLERS
 STEVEN SIMONSON
 A LARRY SLACK
 MICHAEL SLOAN
 LYNDIA FIELD SLOAN
 ROBERT SLOAN
 WILLIAM SLOANECKER
 JOHN SLOAN
 PASCOR SMITH
 KERMIT SMITH
 PAULA EUBANKS SMITH
 STEVEN SORSETH
 MICHAEL SPARKS
 DR. KIM STANLEY
 JAMES STANTON
 WENNY STERNER
 BARBARA STEELE STECHER
 GEORGE STEVENS
 CAROLE MAY STEVENS
 DARRYL STOCKTON
 CHERYL C STOCKTON
 DEBRA KILBURN STRATTON
 FRANK STRAUSBORGER
 MARTIN LARSEN
 DR. BARBARA STRUTHERS
 ROBERT SUNAMOTO
 CHARLES SWANK
 MARILYN FISHER SWEET
 CATHERINE CROW SYPE
 JUDSON TALBOT
 MARY S TAYLOR
 CHARLES THOMPSON
 CAROL PAGE THORBURN
 CHRISTINA HOEHL TINKER
 JEFFREY TODD
 FREDRIK TORP
 KEITH TRAMMELL
 CAROLINE S TRESIDDER
 BARRY UCHIDA
 JAMES UNTI
 S DOUGLAS VAN DYKE
 DR. EARL VAN VOLKINBURG
 PATRICIA LANDERS VAN ZYL
 SANDRA SCOTT VAUGHN
 VERN A VOGELTANZ
 RICHARD VOGT
 DONALD WALKER
 DR. FREDERICK WALLER
 LILLIAN M WALSTON
 SHIRLEY DAVIS WARREN
 CHARLES WAY
 KENNETH WEBB-BOWEN
 DR. THOMAS WEBB
 EUGENIA S WENTWORTH
 JOHN WESWIG
 SARA WHITE
 THOMAS WICKLUND
 HANS WIJK
 RICHARD WILLIAMSON
 ROBERT WINNAP

BOBBIE MIKKELSON BROOKS
 BOBB BROWN
 JAMES BROWN
 JAN BROWNELL-LANGOHL
 DONNA BUCK
 GLENDA V BUCKLEAIR
 JOHN BURLS
 ROBERT CALKINS
 SUSAN CAMPBELL
 VIRGINIA DODD CARLSON
 MYRON HUETTIG
 NADINE KANEMASU HUEY
 J D HUGHES
 GEORGE HULL
 CHARLEEN JOHNSON HURST
 WILLIAM HURST
 SANDRA KOHRING HURT
 MARIE DIENES HUTCHENS
 DR. PETER CHEEKE
 ARLEIGH ISLEY
 KATHLEEN HILL JACKSON
 VALERIE HERSTINE JACKSON
 RICHARD JACKSON
 JOHN JACOBSON
 LEE JAMISON
 MARJORIE MCVICAR JAMISON
 DR. T M JASPER
 JUDY B JENDREZEJEWSKI
 JOHN JENDREZEJEWSKI
 CPT. WILLIAM JOHNS
 CHARLES JOHNSON
 CAROL HUNT JOHNSON
 FREDERICK JOHNSON
 LLOYD JOHNSTON
 DR. DAVID JONASSON
 CAROL MARTIN JONASSON
 BETH DIEHL JOSI
 H KAY KAMPHENBORG
 PAUL KARCZAG
 MERLE KEENEY
 DOUGLAS KEMPER
 DR. RICHARD KENISTON
 CHAD KILLPACK
 JUDITH B KILLPACK
 DR. HAN KIM
 JANAY CAMPBELL KNEELAND
 DONNA BABBITT KNIGHT
 ROBERT KOESTER
 JEAN MCDOWELL KORHONEN
 CARL KOSKELA
 TERRANCE KUENZI
 KAREN MILDREN KUMP
 JOHN KUULA
 RUTH SCHMIDT LAFRANCE
 LINDA DICKMAN LAMB
 RALPH LAMBERT
 SARA STOVALL LARSON
 LT. THOMAS LAUNDERDALE
 J A LAUTENSCHLAGER
 DONALD LEE
 RICHARD LEE
 MARY OTTO LEMHOUSE
 JEAN SURBAUGH LEWIS
 DIANE HOSTNER LEX
 JOHN LIGON
 YAVALLUX LIMVORAPUNAT
 KATHY LINDLEY
 JUDY KOMOTO LUM
 MICHAEL LUND
 SHEILA MOORE LUND
 NANCY ANDERSON MADSEN
 MICHAEL MAGUIRE
 SHERI BECKER MAGUIRE
 STEWERT MAH
 W JAY MAHLIN
 DWIGHT MAKINSON
 JOHN MANELEY
 KRISTIN JARVIS MANELEY

DANNY HILL
 WALTER HILL

- LOUIS HAHN
- STARLA BEYMER HAINSLIP
- ROBERT HALL
- MAUREEN MANGAN HALLIN
- JAMES HALLIN
- JANE BEARDSLEY HAMBLIN
- RHONDA A HAMSTREET
- LARRY HANNAH
- JOHN HARRIS
- JOHN HATTENHAUER
- MARYLEE N HATTENHAUER
- ANN POLING HAWKINS
- DAWN WITHERS HAWKINS
- ELLEN BAKER HAWTHORNE
- DR. LARRY HEINONEN
- ALVIN HIGGINS
- JEANNE BOND HIP
- RONALD HIROMURA
- JOANN HARADA HIROMURA
- SANDRA HUGHIE HISE
- LINDA HOFFMAN
- REBECCA S HOFFMANN
- MARK HOLLOWAY
- LAURA H HOLLOWAY
- JAMES HOLM
- RICHARD HOLMES
- CHESTER HOUSER
- CHARLOTTE DAYL HOUSER
- JANE ROBBINS HOWARTH
- RANDELL HOWARTH
- WILLIAM HUHTA
- LESTER HUMPHREY
- DAMON HUSTON
- MRS P HUTCHINSON
- PHILIP HUTCHINSON
- RUSSELL IZU
- MICHAEL JACKSON
- ROBERT JACKSON
- GERALD JACOBSON
- MARY HARRIS JACOBSON
- ROBERT JAY
- MARY PHILLIPS JENSEN
- DONALD JOCHEM
- ROBERTA K JOHNSON
- DUANE KARNA
- DAVID KEENEY
- LAUREL WHITFIELD KINDRED
- VICTOR KIRCHHOFFER
- AMY HELM KIRSHNER
- HARRY KITTS
- SHARON PETERSON KLEIN
- DR. BURTON KOCH
- DONNA SHOUSE KOPACZ
- WILLIAM KOPACZ
- CHERYL SILVA KORB
- PEGGY CLAPPER KOSKELA
- LUCILLE YUNGEN KOSKI
- ERROL KRUEGER
- RUSSELL KRUEGER
- DR. EUGENE KUO
- NORMAN KWAN
- JAY LAMB
- THOMAS LANCASTER
- C LAOTEPPTAKS
- FRANK LAROCHE
- DR. DOUGLAS LARSON
- STEPHEN LARSON
- LINDA W LAUTENSCHLAGER
- BARBARA LEE
- TERRY LEE
- JANE BURDELL LEFORS
- RASHLEIGH SHEARD LEWIS
- CLIFFORD LEWIS
- G LOWELL LEWIS
- HENRY LEWIS
- NANCY CAMP LEWIS
- FRED LOCKE
- ROBERT LUKASUNIS
- JENS LUYCHE
- LT. JEFFREY MACKAY
- KAREN MADISON
- KWONG MAH
- BILLY MAIN
- DAVID MALPASS
- DONNA HANSEN MALPASS
- MICHAEL MANSON
- CORLISS WONG MANSON
- G WILLIAM MARSH
- SUSAN CAMP McALLISTER
- MICHAEL McALLISTER
- SUSAN BIGELOW McCARTHY
- RODNEY MCCULLOUGH
- MICHAEL McDOWELL
- THOMAS MCELROY
- BERNARD McGRATH
- SUZANNE PHELPS McGRATH
- NOEL MCKEE
- TIMOTHY McLOUGHLIN
- DR. GILBERT McMILLAN
- SHIRLEY R McNAMEE
- SUSAN KELTY MEINERS
- JOSEPH MIELER
- HOLLACE JOHNSON MILES
- DR. ALEXANDER MILLER
- MINA MILLIGAN
- PAUL MITCHEM
- JEFFREY MONTÉE
- CECILIA MORROW
- KAYE BENTLEY MOWERY
- RODNEY MOYE
- RALPH MURCHISON
- ARNOLD MYHRA
- DONALD NATHMAN
- LCDR. GREGORY NETZORG
- RONALD NICHOLSON
- ELAINE NISHIKUBI
- TERENCE NORDAHL
- RICHARD NORTON
- RAYMOND NOVOTNY
- MARIO NUÑEZ
- JOHN NYBERG
- CAROL MILLER NYLANDER
- JAMES ODOMS
- MARGUM HARRIS ODOMS
- ROBERT OFFORD
- LINDA LOUCKS OLSEN
- DR. ANNE HANFORD OLSON
- DR. SAMUEL ORCUTT
- SHARI LIND OTNESS
- JOHN OTTO
- RICHARD PARADY
- MARCIA HILLWAY PEREIRA
- NORMAN PFAFF
- JAMES PHILLIPS
- JAMES PIERCE
- WALTER PILOT
- DAVID PLESKAC
- DAVID POREY
- STEPHEN POTTER
- MARION BERGER PRINCE
- ROBERT PRUETT
- BARB GONDREZICK PULVER
- LINDA TRENT PUTZLER
- CHERYL BOOHER RADONSKI
- STEVEN RAFOTH
- DR. DHANPATRAI RAJ
- BARBARA STRUBIN RAI
- ANNE LEMKE RASMUS
- DONALD RATLIFF
- STEVEN RENNE
- JAMES REYNOLDS
- DEBORAH JANICEK RICE
- JOHN RICH
- DOUGLAS RIDINGS
- ROBERT RIXFORD
- ALEXANDER ROLLER
- JAMES ROMER
- LINDA LATHAW RUIZ
- THOMAS RYAN
- SALLY MORTON RYAN
- LARRY FULLER
- MICHAEL SCHAEFER
- DONNA SWANSON SCHULZE
- THOS SCOGGINS
- KENT SCOTT
- LYNN WOOLSLAYER SEAMAN
- DAVID SERELL
- DONNA JENSEN SETTERBERG
- WILLIAM SHATZER
- JAMES SHAW
- DIANNE PECK SHAW
- H FRANK SHIRTCLIFF
- F DAVID SHRIVES
- TIMOTHY SIPE
- WILLIAM SKINNER
- REBECCA HUTCHINS SKUPA
- DAVID SMITH
- TERRY SMITH
- SARAH WASS SMITH
- W. DENNIS SMITH
- LT. DENNIS SNELL
- MARJORIE R SPENCER
- LYLE SPIESCHAEFER
- GARY SPRINGER
- DR. THOMAS STALEY
- BARBARA S STALICK
- DR. JOHN STANDISH
- WALTER STAUFFER
- ROBERT STEINLE
- MARYLOU STUTENBURG
- R BLAIR STURGIS
- LYNDIA WALKER SUMMERS
- MARLENE KESSLER SUSNICK
- FRANK SUSNICK
- FREDA ROWTOWN SWANDER

- PHOEBE CLARK SWANK
- ROBERT SWAYZE
- RALPH TASHIMA
- DOUGLAS TAYLOR
- LYNDA LOCKARD TAYLOR
- GARY WILSON TAYLOR
- HUGH TISTADT
- DR. CHRIS TOMINE
- SUSAN BLOODWORTH TOWER
- WILLIAM TRENT
- CHERYL OKITA UCHIDA
- KAY ADMOND UFFORD
- DR. JERRY UNRUH
- THOMAS USHER
- IRENE GAYDA VANDENBURGH
- DIANE VIDAK
- KARLA DOLUM VOGT
- JANICE CARLSON VOTH
- KIM WALLACE
- RICHARD WALLACE
- LEE BJORKLUND WALLER
- FREDERICK JESTRAB
- SALLY WARD
- JUDY BEST JOHNS
- PAUL JOHNSON
- DR. SHELDON JOHNSON
- STEVEN JOHNSON
- THOMAS JOHNSON
- ROGER JOLMA
- BERT JONES
- DONALD JUDSON
- DR. DAVID JUNGE
- JOHN KALITA
- GARY KAMO
- DR. WILIS KAUFMAN
- R DANIEL KECK
- CHARLES KEECH
- CPT. EVERETT KEELER
- DEBORAH STOKER KELLY
- DEBORAH PUCKETT KERNAN
- RONALD KERNAN
- CAROL HARTMAN KESSI
- JAMES KESSI
- DR. JOHN KILIAN
- WILLIAM KIRBY
- MARY BORS KIRCHHOFFER
- MARY KIRKPATRICK
- CAROL CARNEY KNOTHE
- TIMOTHY KOSDORKA
- RANDALL KRAMER
- DALE RUSSELL KRAUS
- ROBERT KREIN
- JOY HATTENHAUER KREIN
- THOMAS KRUMMELL
- SUSAN GRANTHAM KUHLL
- JOHN KUHL
- ARNOLD KUMAGAI
- SUSAN KUZMANICH
- WILLIAM LABARRE
- GEORGE LAINE
- CATHY VONBORSTEL LAIRD
- JIM LARSON
- MARILYN GEIGER LARSON
- RICHARD LASALLE
- GREG LEBECK
- JAD LEMHOUSE
- MARTIN LEUBENBERGER
- DAVID LEEVE
- RICHARD LIBBY
- ANDREW LIEB
- KARIN KLITZGARD LIGHTNER
- LLOYD LIMPRECHT
- KATHLEEN LOOMIS
- WALTER LORENCE
- DR. HAROLD LORZ
- LEE LUGIBIHL
- MICHAEL MACY
- MARY LAAN MACY
- PATRICIA MADDIX
- JOANNE HARDING MALONEY
- DAVID MARKS
- CAROL H MARSHALL
- DONALD MARVIN
- E LARRY MARXER
- DONALD MASON
- JOYCE EUKEN MASON
- DR. STEVEN MASON
- DIANA HUNNICUTT MAUL
- DAVID MCEACHRON
- KIRK MCGRAW
- LYNN ROSSITER MCINTYRE
- MICHAEL MCKILLIP
- DIANNA TAYLOR MCKILLIP
- DIANE HENJUM MCKILLIP
- PATRICIA MCMULLEN
- ROBERT MEADOWS
- GAYLE MELTESEN
- JAMES MELVIN
- TARA GUNDLACH MEUNIER
- NANCY CARROLL MEYER
- MARILYN MEYER
- MARGE BERTHE MILLER
- ROBERT MILLS
- KAREN H MITCHEM
- CARLTON MOORE
- KATHY LYONS MOTLEY
- SHARLAN HANLON MOYE
- JANICE FOX MILLER
- STEVEN MUILEY
- DR. ISHWAR MURARKA
- SUSAN SCOTT MUSSLER
- JANIS MYERS
- JOHN MYERS
- CHRIS NACHT
- MARYANN NELSON
- CAROL P WYAMACK
- JEFFREY WAYMACK
- JEFFREY WEBBER
- RUSSELL WEEKS
- RODGER WEHAGE
- SUSAN ALFORD WEINSTEIN
- WILLIAM WENTZ
- SHARON DRAKE WERNER
- F DONALD PARSONS
- EDWARD PEI
- GARY PETERSEN
- PETER LARSON PETERSEN
- KAY WEAVER PHILLIPS
- MARCUS PHILLIPS
- CHARLES PINNEY
- MARILYN WINNER PITTMAN
- JAMES PLASER
- TONI MANO POOLE
- MILES PORTER
- KAYE PRIME
- KAYE FULLER PRIME
- PATRICIA BECK PRINCE
- ROGER PUTZLER
- CHERYL BAKER RAFOTH
- DR. ROBERT RANDALL
- DR. DOBBA RAO
- JACQUELIN H RASTORFER
- JAMES RASTORFER
- DONALD RATLIFF
- RANSOM READ
- WALTER REEDER
- JOHN REID
- WILLIAM REIMAN
- ROD REMINGTON
- SANDRA LADD RENYER
- MARK REYNOLDS
- CAROLYN D REYNOLDS
- WILLIAM RICE
- MARILENE DRENZ RICH
- JUDITH RICKARD
- LINDA DAVIS RIDDLE
- LAURA JEWELL RIDER
- THOMAS RIDER
- REED ROSLING
- FRED ROSS
- KENNETH ROSS
- MARK ROZETZ
- RICHARD RUSH
- BARBARA DONOVAN SAHLI
- RICHARD SAHLI
- ROBERT SALZER
- KATHLEEN O SANSONE
- STEPHEN SANSONE
- HENK SCHENK
- EDWARD SCHILD
- JEFFREY SCHLOSSER
- GERALD SCHMIDTKE
- GREG SCHOEPPER
- LARRY SCHOOLCRAFT
- WANDA G SCHOOLCRAFT
- DIRK SCHULBACH
- RANDALL SCOTT
- THOMAS SCOTT
- V KENT SEARLES
- NANCY B SEARLES
- JEFFREY SELBERG
- STEVEN SELBERG
- JERRY SHACKELFORD
- GLORIA ROETZ SHANKLAND
- LENE HALVORSON SHANKLAND
- DR. TED SHUGAR
- DWIGHT SIGWORTH
- JAMES SIMILA
- RAYMOND SLAUGHTER
- LINDA MCINTYRE SLOAN
- JOHN SLOAN
- RENE HATH
- JULIE SMITH
- JAMES SNYDER
- KAREN NOTEBOM SOGGE
- DR. MERLE SOGGE

- CONNIE H HERING
- ALBERT HEYER
- PAUL HINKLY
- DR. STEPHEN HIUGA
- LORI JOHNSON HOBBS
- WILLIAM HOFFMAN
- MARK HOFFMANN
- MICHAEL HOLLAND
- CAROL POLLOCK HOPMAN
- CHARLES HOUSTON
- GREGORY HULBERT
- MARGARET STUBBERT HUNTLEY
- JOHN HUNTLEY
- DR. ADRIANA HUYER
- RONALD IFF
- DR. BRUCE ITO
- BRYAN IWATA
- KRAIG JACOBSON
- MARSLD KURATH JASKE
- MICHAEL JENSEN
- FREDERICK JESTRAB
- JUDY BEST JOHNS
- PAUL JOHNSON
- DR. SHELDON JOHNSON
- STEVEN JOHNSON
- THOMAS JOHNSON
- ROGER JOLMA
- BERT JONES
- DONALD JUDSON
- DR. DAVID JUNGE
- JOHN KALITA
- GARY KAMO
- DR. WILIS KAUFMAN
- R DANIEL KECK
- CHARLES KEECH
- CPT. EVERETT KEELER
- DEBORAH STOKER KELLY
- DEBORAH PUCKETT KERNAN
- RONALD KERNAN
- CAROL HARTMAN KESSI
- JAMES KESSI
- DR. JOHN KILIAN
- WILLIAM KIRBY
- MARY BORS KIRCHHOFFER
- MARY KIRKPATRICK
- CAROL CARNEY KNOTHE
- TIMOTHY KOSDORKA
- RANDALL KRAMER
- DALE RUSSELL KRAUS
- ROBERT KREIN
- JOY HATTENHAUER KREIN
- THOMAS KRUMMELL
- SUSAN GRANTHAM KUHLL
- JOHN KUHL
- ARNOLD KUMAGAI
- SUSAN KUZMANICH
- WILLIAM LABARRE
- GEORGE LAINE
- CATHY VONBORSTEL LAIRD
- JIM LARSON
- MARILYN GEIGER LARSON
- RICHARD LASALLE
- GREG LEBECK
- JAD LEMHOUSE
- MARTIN LEUBENBERGER
- DAVID LEEVE
- RICHARD LIBBY
- ANDREW LIEB
- KARIN KLITZGARD LIGHTNER
- LLOYD LIMPRECHT
- KATHLEEN LOOMIS
- WALTER LORENCE
- DR. HAROLD LORZ
- LEE LUGIBIHL
- MICHAEL MACY
- MARY LAAN MACY
- PATRICIA MADDIX
- JOANNE HARDING MALONEY
- DAVID MARKS
- CAROL H MARSHALL
- DONALD MARVIN
- E LARRY MARXER
- DONALD MASON
- JOYCE EUKEN MASON
- DR. STEVEN MASON
- DIANA HUNNICUTT MAUL
- DAVID MCEACHRON
- KIRK MCGRAW
- LYNN ROSSITER MCINTYRE
- MICHAEL MCKILLIP
- DIANNA TAYLOR MCKILLIP
- DIANE HENJUM MCKILLIP
- PATRICIA MCMULLEN
- ROBERT MEADOWS
- GAYLE MELTESEN
- JAMES MELVIN
- TARA GUNDLACH MEUNIER
- NANCY CARROLL MEYER
- MARILYN MEYER
- MARGE BERTHE MILLER
- ROBERT MILLS
- KAREN H MITCHEM
- CARLTON MOORE
- KATHY LYONS MOTLEY
- SHARLAN HANLON MOYE
- JANICE FOX MILLER
- STEVEN MUILEY
- DR. ISHWAR MURARKA
- SUSAN SCOTT MUSSLER
- JANIS MYERS
- JOHN MYERS
- CHRIS NACHT
- MARYANN NELSON
- CAROL P WYAMACK
- JEFFREY WAYMACK
- JEFFREY WEBBER
- RUSSELL WEEKS
- RODGER WEHAGE
- SUSAN ALFORD WEINSTEIN
- WILLIAM WENTZ
- SHARON DRAKE WERNER
- F DONALD PARSONS
- EDWARD PEI
- GARY PETERSEN
- PETER LARSON PETERSEN
- KAY WEAVER PHILLIPS
- MARCUS PHILLIPS
- CHARLES PINNEY
- MARILYN WINNER PITTMAN
- JAMES PLASER
- TONI MANO POOLE
- MILES PORTER
- KAYE PRIME
- KAYE FULLER PRIME
- PATRICIA BECK PRINCE
- ROGER PUTZLER
- CHERYL BAKER RAFOTH
- DR. ROBERT RANDALL
- DR. DOBBA RAO
- JACQUELIN H RASTORFER
- JAMES RASTORFER
- DONALD RATLIFF
- RANSOM READ
- WALTER REEDER
- JOHN REID
- WILLIAM REIMAN
- ROD REMINGTON
- SANDRA LADD RENYER
- MARK REYNOLDS
- CAROLYN D REYNOLDS
- WILLIAM RICE
- MARILENE DRENZ RICH
- JUDITH RICKARD
- LINDA DAVIS RIDDLE
- LAURA JEWELL RIDER
- THOMAS RIDER
- REED ROSLING
- FRED ROSS
- KENNETH ROSS
- MARK ROZETZ
- RICHARD RUSH
- BARBARA DONOVAN SAHLI
- RICHARD SAHLI
- ROBERT SALZER
- KATHLEEN O SANSONE
- STEPHEN SANSONE
- HENK SCHENK
- EDWARD SCHILD
- JEFFREY SCHLOSSER
- GERALD SCHMIDTKE
- GREG SCHOEPPER
- LARRY SCHOOLCRAFT
- WANDA G SCHOOLCRAFT
- DIRK SCHULBACH
- RANDALL SCOTT
- THOMAS SCOTT
- V KENT SEARLES
- NANCY B SEARLES
- JEFFREY SELBERG
- STEVEN SELBERG
- JERRY SHACKELFORD
- GLORIA ROETZ SHANKLAND
- LENE HALVORSON SHANKLAND
- DR. TED SHUGAR
- DWIGHT SIGWORTH
- JAMES SIMILA
- RAYMOND SLAUGHTER
- LINDA MCINTYRE SLOAN
- JOHN SLOAN
- RENE HATH
- JULIE SMITH
- JAMES SNYDER
- KAREN NOTEBOM SOGGE
- DR. MERLE SOGGE

- BRADLEY SPENCER
- ULYS STAPLETON
- JEDD STARKEY
- VERONICA STILES
- STEVEN STOCKMAN
- CPT. HERBERT STODDARD
- JANE BUCKNAM STOKER
- DOUG STOUT
- LARRY STOVER
- ERLING STRAND
- JAMES STRATTON
- MARGARET STUBBERT
- DAVID STUBBERT
- DR. ALAN SUGAWARA
- BARBARA MEDLER SVENSON
- KEITH SWENSON

- KATHLEEN PFEIFER CLEARY
- JUDITH BATCHELDER CLYDE
- NANCY CONOVER
- RANDAL CONRADS
- REBECCA WRIGHT COPELAND
- SHIRLEY HAYS LAYTON
- LARRY LEACH
- JOHN LEAPTROT
- RONALD LECOUVRE
- DEBORAH BARKER LEE
- TIM LEWIS
- GEORGIA KESSI LIEBHABER
- DEBORAH F LINDBL OOM
- DR. THOMAS LORENCE
- DR. BILL LOVEJOY
- DIRK LUEHRS
- DONNA ENG LUN
- JAMES LYON
- RONALD LYTLE
- CHARLES MAC ILVAINE
- CAROL DEVORE MAC ILVAINE
- JAMES MACKIE
- RICHARD MACNAB
- KAREN MARKMAN
- RICHARD MATURI
- JUDI LYONS MAYO
- MICHAEL MCCARTHY
- JOHN PRICE MCCORMICK
- BRAN MCCUNE
- MARJORIE H MCEACHRON
- THOMAS MCGAW
- CAROLE STORM MCGRAW
- MICHAEL MCKAY
- SUSAN SCHARPF MCKAY
- SCOTT MCKINNEY
- JOHN EDINGER
- PATTI MCCALLIE MENDOZA
- NANCY MERRITT
- NANCY CULLEN MESSMAN
- RICHARD MESSMAN
- MICHAEL MILLAN
- BETTY FLECK MILLER
- JIM MILLER
- MILFORD MILLS
- DR. REZA MOGHADDAM
- STEVEN MOHRLAND
- EDWARD MONTECUCCO
- WILLIAM MONTERO
- ROBERT MOORE
- STEPHEN MURPHY
- DR. ALVIN MUCKLEY
- JOSEPH MUSE
- GENE MUSSLER
- SUZANNE D MYHRA
- CPT. OTTIE NABORS
- JOANNE QUALE NAWROCKI
- DAVID NEA
- CHARLES NELSON
- MICHELE HEALY NELSON
- GENE COMPTON NEWBURGH
- KIRK NEWBURGH
- DEREK NEWMAN
- PHILIP NORD
- JOANNE ROBERTS NOREN
- JOHN NORMANDIN
- LAWRENCE NORRIS
- DR. ERNEST OGDAR
- BRIAN OLSVIK
- JAMES OTTOMAN
- CALVIN PACHECO
- MARY PACZESNIAK
- JAMES PATTERSON
- JIM PEARSON
- LOWELL PEARSON
- MARGO STUART PEARSON
- DR. J ROGER PENN
- BRUCE PETERSON
- MARJORIE PETERSON
- SUSAN AULD PETTY
- CARLINE JORN PICKENS
- RICHARD POPE
- ROBERT PRIM
- ROBIN BRUTKE PRINE
- WILLIAM PRINE
- NORMIE DINGLER PUGH
- NORMAN RADIMAK
- ROD RALLS
- MARK RAMPTON
- DR. JAMES RAWERS
- LEON RAY
- CHUNG KIM READ
- MICHAEL REDING
- DONALD REID
- DIANNE L REINMUTH
- JOHN REISCHLINI
- RICHARD FLINT
- KEITH FREEMAN
- AL FROESE
- DAVID FULLER
- CONSTANCE K FULLER
- PAMELA RODGERS GALE
- JANICE FIKSEN GANGER
- DANIEL GANTROW
- LARRY GATLIN
- CAROL BRISTER GATLIN
- DR. JOSEPH GAULKE
- JOSEPH GEHLEN
- MICHAEL GERIG
- BRIAN GLANVILLE
- KATHERINE K GLASER
- ROGER GLASER
- WARREN GLENN
- DR. LOUIS GORDON
- ROSEMARY MCADAMS GRANT
- GREGORY GRISWOLD
- WARREN GROEBERG
- CPT. STEVEN GRUBB
- RICHARD GUST
- DR. DAVID HACKLEMAN
- GEORGETTE H HAGERMAN
- KAREN DENDY HAHN
- DAVID HALL
- JANICE SIDWELL HALL
- DEBBIE ZERBA HALLANDER
- DR. ROBERT HAMERNIK
- JOHN HAMILTON
- JOHN HANMEL
- KAY HARRIS
- GINO HARRISON
- NANCY SHRIVER HARRISON
- BARBARA MARQUIS HART
- DUNDA HATCH
- ROBERT HAZEN
- LINDA B HENDERSON
- GORDON HERRON
- PATRICIA BENTLEY HIBLER
- RANDOLPH HITE
- RANDALL HLEDIK
- KATHRYN J HLEDIK
- BARBARA BEAMER HODGEN
- RONALD WILKINSON
- SUSAN BRATTON HORTON
- WALLACE HUEY
- SHARON GLENNON HUGGINS
- JULIA MOORE HULBERT
- WILLIAM HUMPHREYS
- THEODORE HURD
- GREG JACKSON
- DR. CLARA BIRCHAK JARMAN
- GARY JELLMU
- STEVEN JENKS
- ROBERT JOHNS
- KENNETH JOHNSON
- DR. KENNETH JOHNSON
- SIGRID JOHNSON
- THOMAS JOHNSTON
- DAVID JOSSI
- LINDA KACH
- CORINNE PATTERSON KAISER
- G DAVE KALAMS
- JANET FARRELL KALITA
- THOMAS KEES
- DEBORAH MARTIN KEES
- DR. JOSEPH KELLY
- DR. NANCY KERKVLIT
- LARRY KEY
- ROBERT KIRK
- MARLENE NORSTAD KLINE
- LEE KLINGLER
- CATHY KNIERM
- CHERYL KIRKNDSEN
- WAYNE KNUDSEN
- BARBARA KOHLER
- KATHLEEN KNOUSE KONING
- THOMAS KORPASKI
- KATHLEEN K KREITZBERG
- WILLIAM KRIPPAEHN
- JACOB KUMF
- DONNA BERUBE LAKIN
- CHRISTOPHER LANGTON
- HOWARD LARSON
- CATHERINE CASE LAVIN
- LARRY LE BRUN
- JANICE LEACH
- MARSHA ENGLE LEAPTROT
- DR. CHU-IN LEE
- WILKAM LEE
- RONALD LIBBY
- KEITH LIDEN
- ERNEST LINDAHL
- GREGORY LITTLE
- CHRIS DOUCET LONGFELDER
- LINDA LOOMIS
- DALE LOWRIE
- VERN LUSBY BAKER
- DAFNE PHELPS BANKS
- KEITH BARNES
- MARSHA BARRETT

- MORGAN LAVIN
- GARY LAWRENCE
- JUDITH FERRIN LAWRENCE
- SHIRLEY HAYS LAYTON
- LARRY LEACH
- JOHN LEAPTROT
- RONALD LECOUVRE
- DEBORAH BARKER LEE
- TIM LEWIS
- GEORGIA KESSI LIEBHABER
- DEBORAH F LINDBL OOM
- DR. THOMAS LORENCE
- DR. BILL LOVEJOY
- DIRK LUEHRS
- DONNA ENG LUN
- JAMES LYON
- RONALD LYTLE
- CHARLES MAC ILVAINE
- CAROL DEVORE MAC ILVAINE
- JAMES MACKIE
- RICHARD MACNAB
- KAREN MARKMAN
- RICHARD MATURI
- JUDI LYONS MAYO
- MICHAEL MCCARTHY
- JOHN PRICE MCCORMICK
- BRAN MCCUNE
- MARJORIE H MCEACHRON
- THOMAS MCGAW
- CAROLE STORM MCGRAW
- MICHAEL MCKAY
- SUSAN SCHARPF MCKAY
- SCOTT MCKINNEY
- JOHN EDINGER
- PATTI MCCALLIE MENDOZA
- NANCY MERRITT
- NANCY CULLEN MESSMAN
- RICHARD MESSMAN
- MICHAEL MILLAN
- BETTY FLECK MILLER
- JIM MILLER
- MILFORD MILLS
- DR. REZA MOGHADDAM
- STEVEN MOHRLAND
- EDWARD MONTECUCCO
- WILLIAM MONTERO
- ROBERT MOORE
- STEPHEN MURPHY
- DR. ALVIN MUCKLEY
- JOSEPH MUSE
- GENE MUSSLER
- SUZANNE D MYHRA
- CPT. OTTIE NABORS
- JOANNE QUALE NAWROCKI
- DAVID NEA
- CHARLES NELSON
- MICHELE HEALY NELSON
- GENE COMPTON NEWBURGH
- KIRK NEWBURGH
- DEREK NEWMAN
- PHILIP NORD
- JOANNE ROBERTS NOREN
- JOHN NORMANDIN
- LAWRENCE NORRIS
- DR. ERNEST OGDAR
- BRIAN OLSVIK
- JAMES OTTOMAN
- CALVIN PACHECO
- MARY PACZESNIAK
- JAMES PATTERSON
- JIM PEARSON
- LOWELL PEARSON
- MARGO STUART PEARSON
- DR. J ROGER PENN
- BRUCE PETERSON
- MARJORIE PETERSON
- SUSAN AULD PETTY
- CARLINE JORN PICKENS
- RICHARD POPE
- ROBERT PRIM
- ROBIN BRUTKE PRINE
- WILLIAM PRINE
- NORMIE DINGLER PUGH
- NORMAN RADIMAK
- ROD RALLS
- MARK RAMPTON
- DR. JAMES RAWERS
- LEON RAY
- CHUNG KIM READ
- MICHAEL REDING
- DONALD REID
- DIANNE L REINMUTH
- JOHN REISCHLINI
- RICHARD FLINT
- KEITH FREEMAN
- AL FROESE
- DAVID FULLER
- CONSTANCE K FULLER
- PAMELA RODGERS GALE
- JANICE FIKSEN GANGER
- DANIEL GANTROW
- LARRY GATLIN
- CAROL BRISTER GATLIN
- DR. JOSEPH GAULKE
- JOSEPH GEHLEN
- MICHAEL GERIG
- BRIAN GLANVILLE
- KATHERINE K GLASER
- ROGER GLASER
- WARREN GLENN
- DR. LOUIS GORDON
- ROSEMARY MCADAMS GRANT
- GREGORY GRISWOLD
- WARREN GROEBERG
- CPT. STEVEN GRUBB
- RICHARD GUST
- DR. DAVID HACKLEMAN
- GEORGETTE H HAGERMAN
- KAREN DENDY HAHN
- DAVID HALL
- JANICE SIDWELL HALL
- DEBBIE ZERBA HALLANDER
- DR. ROBERT HAMERNIK
- JOHN HAMILTON
- JOHN HANMEL
- KAY HARRIS
- GINO HARRISON
- NANCY SHRIVER HARRISON
- BARBARA MARQUIS HART
- DUNDA HATCH
- ROBERT HAZEN
- LINDA B HENDERSON
- GORDON HERRON
- PATRICIA BENTLEY HIBLER
- RANDOLPH HITE
- RANDALL HLEDIK
- KATHRYN J HLEDIK
- BARBARA BEAMER HODGEN
- RONALD WILKINSON
- SUSAN BRATTON HORTON
- WALLACE HUEY
- SHARON GLENNON HUGGINS
- JULIA MOORE HULBERT
- WILLIAM HUMPHREYS
- THEODORE HURD
- GREG JACKSON
- DR. CLARA BIRCHAK JARMAN
- GARY JELLMU
- STEVEN JENKS
- ROBERT JOHNS
- KENNETH JOHNSON
- DR. KENNETH JOHNSON
- SIGRID JOHNSON
- THOMAS JOHNSTON
- DAVID JOSSI
- LINDA KACH
- CORINNE PATTERSON KAISER
- G DAVE KALAMS
- JANET FARRELL KALITA
- THOMAS KEES
- DEBORAH MARTIN KEES
- DR. JOSEPH KELLY
- DR. NANCY KERKVLIT
- LARRY KEY
- ROBERT KIRK
- MARLENE NORSTAD KLINE
- LEE KLINGLER
- CATHY KNIERM
- CHERYL KIRKNDSEN
- WAYNE KNUDSEN
- BARBARA KOHLER
- KATHLEEN KNOUSE KONING
- THOMAS KORPASKI
- KATHLEEN K KREITZBERG
- WILLIAM KRIPPAEHN
- JACOB KUMF
- DONNA BERUBE LAKIN
- CHRISTOPHER LANGTON
- HOWARD LARSON
- CATHERINE CASE LAVIN
- LARRY LE BRUN
- JANICE LEACH
- MARSHA ENGLE LEAPTROT
- DR. CHU-IN LEE
- WILKAM LEE
- RONALD LIBBY
- KEITH LIDEN
- ERNEST LINDAHL
- GREGORY LITTLE
- CHRIS DOUCET LONGFELDER
- LINDA LOOMIS
- DALE LOWRIE
- VERN LUSBY BAKER
- DAFNE PHELPS BANKS
- KEITH BARNES
- MARSHA BARRETT

- PAULA WINOKUR BAUNACH
- KENNETH BAY
- DEBORAH ANDERSON BECK
- RICHARD BECK
- DANIEL BEDELL
- LT. DAVID BEEMAN
- CLARA WALKER BEIER
- ROGER BERRY
- ELLEN WEGER BEWLEY
- CAROL BEWLEY
- JAMES BIEDENWEG
- JOHN BISKEY

—1981—

DANIEL COUSSENS
NANCY SANDIGE CUDWORTH
1LT JOHN CURRAN
DR. JAMES DALY
DEBRA WEILER DAUENHAUER
KATHERINE DAVIS
LAWRENCE DE BLOCK
PEGGY CALKINS DEARING
JANET OLSEN DEEDER
GARY DENISON
CPT. RUSSELL DENMAN
CAROL DUCKWALD DEVINE
NANCY PETROWICZ DOBBIN
CHARLES DOBSON
PEGGY POTWIN DODDS
MARY DOENKA
LINDA MARTIN DOLLAR
DR. ALLAN DREW
JANET ZIMMERMAN DUNCAN
BASIL EBONG
JAMES EDWARDS
BARBARA GEORGE EDWARDS
DAN ELLIS
COL. MERLIN ELZROTH
RONALD EMIG
WILLIAM ENGLE
GORDON EULER
CHERYL LAMBING EVANS
JOHN FAZIO
DONALD FEHR
MOLLY FICKEN
RICHARD FIELD
GUNER FIRUZ
LINDA FLEGEL
DAVID FONG
HOWARD FONG
PAUL FRANK
GARY FRESHOUR
PAUL FUJIMOTO
DIANA OKANO FUJIMOTO
TIMOTHY FULLER
JOHN GARTLAND
THOMAS GAY
ANN EVANS GERIG
RICHARD GIBBS
GENE GIDDENS
RICHARD GILBERT
EDWIN GILMAN
JUDITH GUIST
MAURICE GUSTAFSON
BARRY GUSTAFSON
JANIS SMITH GUSTAFSON
MARK GUSTAFSON
FRANK HAAK
GARY HACKETT
DENNIS HADLEY
NANCY BRUCE HANSEN
RELENE HARADA
DON HARTELOO
DR. GEORGE HARVEY
RAYMOND HASCALL
STEVE HASUIKE
SHARON ROGERS HAYES
PATRICIA FLYNN HEETER
PAUL HEUTJAN
RODNEY HENDERSON
KATHLEEN H HENDRIX
SALLY HENNING
JACQUELINE B HERTER
FRANK HEUSCHKE
MELINDA S HEUSCHKE
CHARLES HILGEMAN
DAVID HILL
NANCY SCHNACK HILL
GARY HINDS
DOUGLAS HINKLE
ROXIE HOBERT
CHARLES HORTON
JOAN HOFF HOWELL
CHING-HUI HSU
DANNY IU
STEVEN IVERSON
MARILYN GENS JENKINSON
LAURIE MACDONALD JENKS
DEBORAH BURKHART JOHNS
WILLIAM KAISER
DIANE LOWE KAWACHI
ROBERT KEITH
JERRY KELLEY
K H KEMPTHORNE
CYNTHIA REED KEY
ANNE HARVELL KITTS
DAVE KOELLERMEIER
DAVID KOZA
B JANE KRASS
JERRY KUSKE
LINDA N LAMBERT
GAIL STRICKLIN LANGTON
JANICE PALMER LANGTON
GREGORY LARAGAN
RICHARD LARSEN
WANDA E LAUKKANEN
EVAN LAYTON
DR. MYUNG LEE
TIM LEGORE
VIRGINIA V LEGORE
HEIDI BAXTER LEINWEBER
WILLIAM LINDOW
ROBERT LIVESAY
MARY HEMPHILL LUEHRS
DAVID M MACDONALD
NEIL MACINNES
NANCY COLE MAGNUSON
ROY MANNING
CLAIR JENNINGS MANNING
RICHARD MARKSBURY
CHRISTOPHER MARLOWE
JOHN MARSHALL
TERESA MARTIN
JOHN MASTERSON
STEVE MAY
GUY MAYES
JAMES MAYO
CAROLYN MCBEE
ROBERT MCCORMICK
STEVEN MCCORMICK
JOSEPH MCCONALD
JAY MCFARLING
KAREN MCGINNIS
LISLE JORNSTAD MCKIRDY
HOWARD MCGLAUGHLIN
CURTIS MCNEALEY
NEAL MICHAEL
STEPHEN MILLER
KATHLEEN GALE MORRIS
MITCHELL MORRIS
JAMES MUNYON
JANETTE JEPSON MUNYON
JACQUELINE MOSS MURDOCH
MICHAEL MYERS
DR. JANAKIRAM NAIDU
JUDITH WARNER NELSEN
JOHN NOEL
BRADFORD NORTON
GARY NORTON
KATHY SORENSEN OATES
CHARLOTTE DARROW OLIVER
RICHARD OLSON
BARBARA HOUSE OMARA
SUSAN PARKER
W BURTON PAYNTER
LYNDEL PETERS
CRAIG PETERSON
GARY PETERSON
WAYNE PINNEY
NICKLAS PISIAS
JAMES PLATT
LORRAINE MALONEY PRINCE
FREDRICK PROFFITT
SUSAN MCKIBBINS RALLS
THOMAS RATH
KENNETH RATHJE
KATHERINE NAGEL RATHJE
CHRISTOPHER RATLIFF
GERALD REESE
GORDON REID
JEAN WIFE RHODES
CATHY WEIGAND RICHARDS
SALLY SHERWOOD RICHEY
MARY STILL RINAKER
STANLEY ROBERTS
SUSAN OSBORNE ROBINS
JOHN ROBINSON
STANLEY ROGERS
JOHN WOOD
DR. C SAHASRABUDE
RICHARD SAUER
VIVIAN ROBINSON SAYLOR
DANIEL SCATENA
WILLIAM SCHAUENBERG
MARK SCHERZINGER
DAVID SCHJEDL
WILLIAM SCHULTE
DIANE WYZENBEEK SCHULTZ
FRED SCHWALL
MELISSA WOODS SCHWIEGER
GUY SEGHETTI
GLENN SENEF
DOUGLAS SHAW
JAMES B SHAW
STEVEN SHEA
LORRELL D SHEARER
MICHAEL SHELBY
MILTON SHULTZ
MARY SWANK SIAIS

RONALD SIMON
DONALD SIMONSON
TODD SKOWRUP
RONALD SLATTERY
KATHRYN SKODDASS
CHRIS STEGGALL
GARY STEVENSON
MICHAEL SULLIVAN
BARBARA QUIGLEY SUMMEY
CAROLA SUTHERLANDVE
PAULA ZIMMERMAN SVAYNE
SCOTT TENNESON
EDWIN THOMPSON
KIMBERLY HYDE THOMPSON
WENDY ALTSEIMER TILSON
JERRY TOLLE
DAWN MCVAY TOOKER
FRED TRUEAKY
MARY RAUTIO TURNER
JANET UPHAM
DR. PETER VENNEWITZ
WILLIAM VUKONICH
MARYLYNN MARPLE WAITE
DEBORAH HANSEN WALCH
ANN JAMES WALSH
ROBERT WARREN
REITHA SIMPSON WEEKS
GWEN HASEN WEHAGE
HARRY WEISE
GREGORY WEITZEL
BEVERLY BERRY WHEELER
JERIBETH FRAYNE WHELAN
DR. SCOTT WHITTENBURG
DR. KATHLEEN WILKEN
GAIL HARRISON WILKINSON
JULIE FEE WINDER
REX WINDER
STEVE WINTER
M GORDON WINTERROUD
LAURIE BUTLER WOLD
HELEN SUNDERLAND WOLFE
PATRICK WOLFE
MATTHEW WOOD
THOMAS WRIGHT
DOUGLAS YADON
GARY YON
JAMIE YOUNG
NANCY KRESTINE ZOPP

—1975—

JAMES AKERSON
GARY ALFORD
RUSSELL ALGER
MARGO HOSKINS ALLEN
GERALD ALLERT
DOROTHY HARDWICK AMPORT
BARBARA ANDERSON
LAWRENCE ANDERSON
JEFFREY ANZAI
ROBERT ASHER
KATHLEEN BAILEY
ALTHEA BAIRD
PATRICK BALL
PATRICIA WHITE BEDIENT
CHERYL HERDER BELL
JAN MAGNUSEN BENDER
LAMOINE BENNETT
KATHLEEN ALBERTAL BISONETT
DR. DAVID BLACKFORD
GALE BLESSING
TIMOTHY BLISS
RICHARD BOSSI
JEFFREY BRADLEY
SUSAN SMEED BRIGGS
VIRGINIA BRONKHORST
LINDA JENKINS BROOKS
CHRISTEN BROWN
GARY BROWN
VANESSA CUTTING BRUER
NANCY CALLISTER BULEY
COLLEEN CARNEY BULLOCK
DAN BUTT
WAYNE BUTTICE
BRUCE BUZZELL
DON CARTER
FAITH KNOEPLF CARTER
SUSAN GRAY CARTER
HARVEY CARTER
JEFFREY CHASE
TIMOTHY CHELLIE
CLAYTON CHILDSON
MARTIN CHIN
FELIX CHOW
PATRICIA HO CHOW
JANNA V CHRISTENSEN
JERRY CHRISTENSEN
LARRY DORE CHURCHILL
DR. MICHAEL CLEARY
CURTIS CLIFFORD
CAREY AFFOLTER COLLARD
JUDITH MCCULLLEY CONROY
KENNETH COTE
MICHAEL COWGILL
TIMOTHY CROCKER
LANE CULVER
HEIDI JOPLIN DARNELL
DEBRA FINLEY DE LAPP
LARRY DE LAPP
DONNA ALBRECHT DE WITZ
DR. WARREN DEVINE
LINDA HENNING KAPS DOBSON
DEBRA OLSON DUTTON
LARRY DUYSSEN
NANCI CARTER DUYSSEN
KENNETH EADES
LAURIE EAGLESON
ROBY EATON
ROBERT EDWARDS
BARBARA PAULSEN EDWARDS
MICHAEL ELDRIDGE
KITRI KIRNAK EULER
RICHARD FISH
KATHLEEN CASEY FLETCHALL
MARCIA OTHUS FLOBERG
CHARLES FLOBERG
ELIZABETH FLOBERG
JAMES FOSS
KATHRYN A FREEMAN
SHANE COCHRAN FRITZ
ALBERTA FRYER
ERIK FUNKE
KARL GARRETT
DAVID GILBERT
GARY BISONETT
STEVEN GORDON
DENNIS GUNDERSON
MELVIN HAHN
CANDACE HAINES
CICELY HAND
DENNIS HANGO
GARY HANSEN
GARY DARNER HARDER
RANDALL HARGENS
MARYJANE GRANT HARGENS
JERRY HARTLEY
RUTH HATTORIE
JAMES HAWLEY
KAREN CONDIT HELGET
JOHN HENDERSON
JOHN ROBERTS HENDERSON
DONALD HOLTHER
REBECCA KELLER HOPPE
ROBERT HUDZIAK
PATRICK HUGHES
NEIL IMPER
ANTONIETA XAVIER IU
FREDRICK JACKSON
JOCK JACKSON
DOROTHY LOVCHUCK JACOBS
JULIE JEPSEN
RANDALL JESPERSEN
CRAIG JOHNSON
ELISA JOHNSON
MARSHALL JOHNSON
MARSHALL JONES
RICHARD JONES
RONALD JONES
STEVEN KANDRA
SUSAN DANBY KAUBLE
JOHN KEENE
NORMA EBERLI KELLEY
JAMES L F KERFOOT
BARBARA KINGSLANDHL
ROBERT KINGZETT
WENDY MATHEWS KINGZETT
GAIL KINNEY
THOMAS KLOOS
MAHNAZ KNUTSONI-SABOUR
ROBERT KO
JOHN KOHN
JOHN KONIG
DAVID KONING
DONALD KREIN
KENNETH KRIEGER
LARRY KUNTZ
QUINTEEN KYTOLA
STEVEN LAKIN
NANCY FREEMAN LAMPUS
LISA YIE-HSIANG LEE
VIRGINIA LEE
CATHERINE B LEVERING
BARBARA PRICKETT LINDOW
JAMES LONG

DARYL LOVRO
WILLIAM ZIMMERMAN
GRACE FONG LUK
CRAIG LUNDEBERG
VALERIE MADISON
JAMES MALMSTROM
JANET BURKE MATNEY
GARY MATNEY
PATRICIA MATTHEWS
STEVEN MAXWELL
JANET MCCREARY
RANDAL MCEVERSE
STEPHEN MELROSE
GERALD MIGAKI
TIM MILLER
SHELLEY CABELL MOORE
MARILYN MOHR MOORE
DONALD MORRIS
JUDY FOSTER MORRIS
JOHN MURAKAMI
CRAIG NELSON
JENNIFER SMYTH NORTH
MARY HADASSAH NORTON
WILLIAM OLIVER
DR. WILLARD OLSON
GREGORY ORIET
GLENN OUCHIDA
JUDITH OWEN
JANET HUHTA OXSEN
DOUGLAS OXSEN
DR. LINDA PARK
DAN PATTERSON
RICHARD PAULSEN
CURTIS PEDERSEN
MICHELE PENSON
ERIC PETERSEN
CHARLES PETTY
RIDGE PITTMAN
JEANIE ADAMS POLEHN
NANCY MCVSWAIN POOLE
RALPH POOLE
MARCIA MORGAN POTTER
LARRY PRIEBE
DR. GEORGE PYNCHON
MARILY CATON QUESNEL
EDWARD KELSO
JAMES KENISTON
JOELYNN HICKS KENISTON
STEVEN KNUTSON
STEVEN STILL KUNTZ
RICHARD LACLEF
DARYL LADD
PETER LARSON
MARK LASSWELL
CAROL LAUMAN
WILLIAM LEALAND
WILLIAM DARLING LEEVER
JEFFREY LEEVER
STEPHEN LEINWEBER
SHANNON N LENHART
BRUCE LEVERING
JAN LEWIS
DAVID KNOWER
SCOTT LINDE
DAVID LINDSAY
ALLEN LITTLEFIELD
LINDA SAMS LONGLEY
LARRY LONGLEY
LESLIE MCVAY LOWRY
MARK LUGAN
DR. ROBERT MACDUFF
DEBRA KENNEDY MANN
DANIEL MARCHANT
DANA OTTMAN MARTIN
GERALDINE MCELROY MASON
SUSAN E MCALEIFFE
VIRGINIA WILLIAMS MCCRAW
NANCY PEPPER MCEEVERS
JAY MCINTOSH
RONALD HAGEN
JERE HENDERSON
TIMOTHY HEINRICH
CARL HENRIKSEN
MICHAEL HERBAGE
CATHLEEN HART HERBAGE
PAMELA BOWEN HERBAGE
LEE HIBLER
TILT STEPHEN HILDENBRANDT
MARK HILLIARD
EDWARD HORGER
JOAN ALLMARAS HOUSER
MERRILL HOWARD
CORBY HEALD HOWELL
THOMAS HOWELL
JANE OLDFIELD IMPER
GRANT IMPER
MICHAEL IMPER
RICHARD IVERSON
CONSTANCE JACKSON
DARYL JENSON
GARY JONES
TONI KATRENA
STEPHEN KENDALL
CHARLES KERR
DR. THEODORE KIRSCH
THOMAS KRAEMER
RICHARD KUO-YANG
SUSAN VANDEHEE LABERGE
JUDITH LENAWAY LADD
JEFFREY LAKEY
DAVID LAMB
REBECCA KAMELHAR LANDAU
JAMES LAVANCE
KEVIN LEAHY
WILLIAM LEAVENS
MARILYN EGERMAN LINDE
KARLA LONG
BRUCE LUSCOMBE
JOHN MACREADY
JAMES MACFARLAND
MARK MALNERITCH
RALPH MATILE
THOMAS MATTSOON
KEVIN MCCANN
MICHAEL MCCARTHY
WILLIAM MCCOY
ROBERT MCEWEN
ROBERT MCNAUGHTON
BEVERLY SNYDER MCNEIL
GREGORY MILLER
SHANNON FARLEY MILLER
GALE MILLS
SUSAN SANDERS MOBLEY
PAUL MONTECUCCO
WAYNE MOORE
WILLIAM MOORE
ROBERT MORCOM
GREGORY MUNRO
THOMAS NEWMAN
JUDY SIMPSON NEWMAN
KEVIN NICHOLS
JANET RIFFIN NOAKES
KRISTI NORBERT
JEFFREY NORBERN
VINCENT OBERINNER
DOMINIC OGBONNAH
LINDA CLARK OHARA
JOHN PALMER
RODNEY PARK
THOMAS PARSON
DANIEL PETRUSICH
GEOFFREY PETERSON
CRAIG PREWITT
DOUGLAS PRICE
DIANE ROLOFF PRITCHARD
VERNON PRITCHARD
DENNIS QUINN
NANCY REAGAN
JOHN REEVES
RONALD REIL
JOHN RIEDL
RICHARD RISSSEUW
BETTY RIVINUS
GERALD ROSETTE
CHRISTLEEN CARTER RUTH
LITJG. DOUGLAS RUTH
WILLIAM SABOL
PAUL SAKAMOTO
PAUL SANDER
WOODROW SAVAGE
DR. VICKI FLAGAN SCHMALL
KIMBERLY SCHOENING
PAM SCHROEDER
WILLIAM SCHUMACHER
TERRY LAWHEAD SEABORG
CAROL RAMP SEGHETTI
DAVID SELUGA
KAREN SWANSON SELUGA
KATHLEEN P SHEPHERD
BEVERLY SHORT
WILLIAM SHRYCKLA
REBECCA MOORE SKILLERN
DOUGLAS SMITH
JOHN SOUTHWORTH
TERESA D SOUTHWORTH
MARK SWANSON SPEULDA
SARK SPROULE
RONALD STEBBINS
ANDREW STEINKE
ALISON BAREINGER STEVENS
SAMUEL STEWART
BARBARA M STEWART
DAVID STOVER

YOLANDA SIDELNIKOW GEARIN
MYRON GILDESGAME
DEAN GLOVER
ANN HORST GRAF
SABRINA PINGREE GRANGE
KATHLEEN GREINER
W DAVID GROCE
JEFFREY GUTERMAN
KATHERINE HALLORAN
ROBERT HAMMEL
JAY HAMMITT
DR. LEON HANSEN
DORIS HANSON
PEGGY BUSH HARMAN
RICHARD HARRIS
EILEEN POTUCEK HARTMANN
GARY HAUSKEN
EUGENE HAWES
THOMAS HERBAGE
DORIS HERMISER
ROBERT HEWITT
LYNN HIRAYAMA
JEFFREY HITCHCOCK
ALAN HOPKINS
MICHAEL HORTON
ELDON HOWARD
JAMES HOWARD
JONDEL HOYE
SHELLEY SEIDEMAN BOLD
DR. WILLIAM BOODT
MICHAEL BOUNDY
DAVID BRIGHT
STEPHEN BRINK
TERRI BARTU BURNS
LTJG. DUGALD CAMPBELL
OWEN CARGOL
JANET CARLIN
ANNE CASLE
CHRIS CHAPMAN
BRADLEY CHRISTENSEN
STEVEN CLEMENT
JOAN DIETZ CLINE
LESTER COHOON
MICHAEL CONNELL
STANLEY COSSETTE
DANIEL COYNE
DALE CAPRIOTTI
ROSA GARCIA CARY
STEVEN CARY
JANET PETTEY CASEY
ELLEN BRANDT CHAIMOV
MARK CHAMBERS
R LEE CHEATHAM
STACI KIXON CHEATHAM
ALLEN CHICK
LINDA COHOON
JUDITH MEERMEIER COOK
RONALD CORNMEISSER
DENNIS COX
CHARLOTTE WEAVER CROSS
CURTIS CRAYER
TOMAS DE MATTE
WILLIAM DEIBERT
RICHARD DENMAN
MICHAEL DIEHL
DICK DUKER
SCOTT DYSART
SUSAN LUSARDI ERDT
ALAN KRISKEN
GREGG ESCHRIGHT
GARY EVANS
KATHERINE FAIRCHILD
ZARREEN HASAN FAROOQI
JUDITH LOOLES FERRANTE
STEVEN FOHL
ASTRID FORTUN
JEFFREY FREEDMAN
KENNETH GARDNER
LEON GILBREATH
JON GUERTSEN
MARY GRAHAM
PAUL GUSTAFSON
CARLA HAAKE
PETER HALLAND
MARSHA H HALBERG
DAVID HALLYBURTON
LEOTA ELROD HALLYBURTON
LEE HAMILTON
DR. MARK HENHEN
EMERY HILDEBRANDT
WALTER HOJANACKI
THOMAS HOSLER
BART HUNTER
SCOTT HURD
RUSSEL IMAI
CURTIS JOHNSON
JEAN KEATING
ROBERT KERRIGAN
DANA ROUSE KIRKPATRICK
WILLIAM KIRKPATRICK
EUTHYM KONTAXIS
KARLA KORDON
KIMBERLY A KRAEMER
SALLY KROGH
KAREN KUNZ
KEVIN LABERGE
KIMBERLEE LOVIN LANGELER
BILLY LASHOT
BRAD LEAMASTER
JEFFREY LEWIS
JOSEPH LICHTATOWICH
CHARLES LITTLE
WALTER LINDEN
LAWRENCE MARTIN
DEBRA GABRIELSON MATTSOON
CHARLES MCKNIGHT
JANET LUTRELL MCKNIGHT
ALDO MELCHIORI
BEATRIZ MOLINA-CRUZBAD
AMY BRICKNER MOORE
FRANK MOORE
BARBARA SUMBS MOORE
DR. MARJORIE KUH MORRAY
TIM MUIR
MICHAEL NELSON
DEBRA HOEFF NORDHEIM
JOHN OLEARY
LURETTA WILKINSON OLEARY
CAROLYN OSTERGREN
J DWIGHT PAVEK
DAVID PENNELLY
EDIE PEREIRA
KRISTI WATNESS PETERSEN
DAVID PINKERTON
GAIL MAGNAB PINKERTON
FRANK PINKERTON
KIMBERLY PROCTOR
MATTHEW RIEKE
ALDYTH TRYGG ROBERTS
ROSALIE RUTTEN CUTTER
ROGER SAMPAIR
JOHN SANDSTROM
ALEXANDER SCHRIENER
JAMES SCHUPP
ROBERT SHERMUELLER
BRUCE SHRIVER
THOMAS SISUL
TERESA STEINKAMP SMITH
RICHARD SODERBERG
MARIAN EISEN SPINRAD
JOSEPH STEINER
KENNETH STOKES
MARCIA STRADER
MONNIE MILLER STRODE
DAVID STROHMEYER
TIMOTHY THATCHER
STEPHEN THEBY
CYNTHIA THURSBY
DENISE HERTZLER TUTTLE
CHERCHAI UDOMPAICHTIKUL
KENNETH UTO
DEAN VAUGHN
PAUL VERNON
JULIE VOSBERG
ROBERT WEYER
JAMES WOLF
MICHAEL WONG
SUZAN WONG
ROBERT WRIGHTSON
TOM YAO
BRUCE ZUBER

YVONNE ZAVAGLIA
JEFFREY ZIEGLER
ANN BRENNEMAN STROUD
DR. WYNN SUTFIN
VIRANDA K TARDIEWETHER
DOROTHY THOMAS
DAVID UNDERHILL
MATTHEW UNGER
DIEN YU
SUSAN WAITE
RICHARD WALLING
JAMES WALSH
FRANK WALTERS
KATHY WARD
DONNA WARNER
NANCY EDWARDS WARREN
MICHAEL WATERS
MONTAGUE WESTMORE
JEFFREY WESTRICK
STEPHEN WHIPPO
CALVIN WILLARD
LAWRENCE WILSON
ROBERT WILSON
MARILYN WONG
KEITH WOOD
DANIEL WRIGHT
RICHARD YANCEY
ROBERT ZAGUNIS

—1977—
NAPOLION ACIDERA
KATHERINE ADAMS
WARREN AKINS
CHRISTOPHER ALBRICK
FRANCIS ALEXANDER
KAREN GILLIS ANDERSON
JOHN APPERSON
G KEN AUSTIN
CRAIG AUTREY
AUGUST BAUNACH
JEAN DOXTATER BAYS
WILLIAM BEALL
DONNA KESTER BEAN
SIDNEY BECHTOLT
GARY BECKNER
JAMES BELL
DR. STEPHEN BELLER
WILLIAM BEUTLER
JUDITH KNUDSEN BEYROUTY
BARBARA BRIDGES BILLIPS
PAUL BILLIPS
SHELLEY SEIDEMAN BOLD
DR. WILLIAM BOODT
MICHAEL BOUNDY
DAVID BRIGHT
STEPHEN BRINK
TERRI BARTU BURNS
LTJG. DUGALD CAMPBELL
OWEN CARGOL
JANET CARLIN
ANNE CASLE
CHRIS CHAPMAN
BRADLEY CHRISTENSEN
STEVEN CLEMENT
JOAN DIETZ CLINE
LESTER COHOON
MICHAEL CONNELL
STANLEY COSSETTE
DANIEL COYNE
DALE CAPRIOTTI
ROSA GARCIA CARY
STEVEN CARY
JANET PETTEY CASEY
ELLEN BRANDT CHAIMOV
MARK CHAMBERS
R LEE CHEATHAM
STACI KIXON CHEATHAM
ALLEN CHICK
LINDA COHOON
JUDITH MEERMEIER COOK
RONALD CORNMEISSER
DENNIS COX
CHARLOTTE WEAVER CROSS
CURTIS CRAYER
TOMAS DE MATTE
WILLIAM DEIBERT
RICHARD DENMAN
MICHAEL DIEHL
DICK DUKER
SCOTT DYSART
SUSAN LUSARDI ERDT
ALAN KRISKEN
GREGG ESCHRIGHT
GARY EVANS
KATHERINE FAIRCHILD
ZARREEN HASAN FAROOQI
JUDITH LOOLES FERRANTE
STEVEN FOHL
ASTRID FORTUN
JEFFREY FREEDMAN
KENNETH GARDNER
LEON GILBREATH
JON GUERTSEN
MARY GRAHAM
PAUL GUSTAFSON
CARLA HAAKE
PETER HALLAND
MARSHA H HALBERG
DAVID HALLYBURTON
LEOTA ELROD HALLYBURTON
LEE HAMILTON
DR. MARK HENHEN
EMERY HILDEBRANDT
WALTER HOJANACKI
THOMAS HOSLER
BART HUNTER
SCOTT HURD
RUSSEL IMAI
CURTIS JOHNSON
JEAN KEATING
ROBERT KERRIGAN
DANA ROUSE KIRKPATRICK
WILLIAM KIRKPATRICK
EUTHYM KONTAXIS
KARLA KORDON
KIMBERLY A KRAEMER
SALLY KROGH
KAREN KUNZ
KEVIN LABERGE
KIMBERLEE LOVIN LANGELER
BILLY LASHOT
BRAD LEAMASTER
JEFFREY LEWIS
JOSEPH LICHTATOWICH
CHARLES LITTLE
WALTER LINDEN
LAWRENCE MARTIN
DEBRA GABRIELSON MATTSOON
CHARLES MCKNIGHT
JANET LUTRELL MCKNIGHT
ALDO MELCHIORI
BEATRIZ MOLINA-CRUZBAD
AMY BRICKNER MOORE
FRANK MOORE
BARBARA SUMBS MOORE
DR. MARJORIE KUH MORRAY
TIM MUIR
MICHAEL NELSON
DEBRA HOEFF NORDHEIM
JOHN OLEARY
LURETTA WILKINSON OLEARY
CAROLYN OSTERGREN
J DWIGHT PAVEK
DAVID PENNELLY
EDIE PEREIRA
KRISTI WATNESS PETERSEN
DAVID PINKERTON
GAIL MAGNAB PINKERTON
FRANK PINKERTON
KIMBERLY PROCTOR
MATTHEW RIEKE
ALDYTH TRYGG ROBERTS
ROSALIE RUTTEN CUTTER
ROGER SAMPAIR
JOHN SANDSTROM
ALEXANDER SCHRIENER
JAMES SCHUPP
ROBERT SHERMUELLER
BRUCE SHRIVER
THOMAS SISUL
TERESA STEINKAMP SMITH
RICHARD SODERBERG
MARIAN EISEN SPINRAD
JOSEPH STEINER
KENNETH STOKES
MARCIA STRADER
MONNIE MILLER STRODE
DAVID STROHMEYER
TIMOTHY THATCHER
STEPHEN THEBY
CYNTHIA THURSBY
DENISE HERTZLER TUTTLE
CHERCHAI UDOMPAICHTIKUL
KENNETH UTO
DEAN VAUGHN
PAUL VERNON
JULIE VOSBERG
ROBERT WEYER
JAMES WOLF
MICHAEL WONG
SUZAN WONG
ROBERT WRIGHTSON
TOM YAO
BRUCE ZUBER

—1978—

REBECCA ADOLPHSON
SCOTT APPLE
MARY AULD
CLIFFORD BARRY
KATHLEEN FAHLMAN BATES
DENNIS BAYES
ALICIA DUVAL BLAHA
LAWRENCE BLANC
JAY BOATWRIGHT
ELIZABETH B BOSCH
BRIAN BUSACKER
ANN DALRYMPLE BYERS
WARREN BYRUM
DALE CAPRIOTTI
ROSA GARCIA CARY
STEVEN CARY
JANET PETTEY CASEY
ELLEN BRANDT CHAIMOV
MARK CHAMBERS
R LEE CHEATHAM
STACI KIXON CHEATHAM
ALLEN CHICK
LINDA COHOON
JUDITH MEERMEIER COOK
RONALD CORNMEISSER
DENNIS COX
CHARLOTTE WEAVER CROSS
CURTIS CRAYER
TOMAS DE MATTE
WILLIAM DEIBERT
RICHARD DENMAN
MICHAEL DIEHL
DICK DUKER
SCOTT DYSART
SUSAN LUSARDI ERDT
ALAN KRISKEN
GREGG ESCHRIGHT
GARY EVANS
KATHERINE FAIRCHILD
ZARREEN HASAN FAROOQI
JUDITH LOOLES FERRANTE
STEVEN FOHL
ASTRID FORTUN
JEFFREY FREEDMAN
KENNETH GARDNER
LEON GILBREATH
JON GUERTSEN
MARY GRAHAM
PAUL GUSTAFSON
CARLA HAAKE
PETER HALLAND
MARSHA H HALBERG
DAVID HALLYBURTON
LEOTA ELROD HALLYBURTON
LEE HAMILTON
DR. MARK HENHEN
EMERY HILDEBRANDT
WALTER HOJANACKI
THOMAS HOSLER
BART HUNTER
SCOTT HURD
RUSSEL IMAI
CURTIS JOHNSON
JEAN KEATING
ROBERT KERRIGAN
DANA ROUSE KIRKPATRICK
WILLIAM KIRKPATRICK
EUTHYM KONTAXIS
KARLA KORDON
KIMBERLY A KRAEMER
SALLY KROGH
KAREN KUNZ
KEVIN LABERGE
KIMBERLEE LOVIN LANGELER
BILLY LASHOT
BRAD LEAMASTER
JEFFREY LEWIS
JOSEPH LICHTATOWICH
CHARLES LITTLE
WALTER LINDEN
LAWRENCE MARTIN
DEBRA GABRIELSON MATTSOON
CHARLES MCKNIGHT
JANET LUTRELL MCKNIGHT
ALDO MELCHIORI
BEATRIZ MOLINA-CRUZBAD
AMY BRICKNER MOORE
FRANK MOORE
BARBARA SUMBS MOORE
DR. MARJORIE KUH MORRAY
TIM MUIR
MICHAEL NELSON
DEBRA HOEFF NORDHEIM
JOHN OLEARY
LURETTA WILKINSON OLEARY
CAROLYN OSTERGREN
J DWIGHT PAVEK
DAVID PENNELLY
EDIE PEREIRA
KRISTI WATNESS PETERSEN
DAVID PINKERTON
GAIL MAGNAB PINKERTON
FRANK PINKERTON
KIMBERLY PROCTOR
MATTHEW RIEKE
ALDYTH TRYGG ROBERTS
ROSALIE RUTTEN CUTTER
ROGER SAMPAIR
JOHN SANDSTROM
ALEXANDER SCHRIENER
JAMES SCHUPP
ROBERT SHERMUELLER
BRUCE SHRIVER
THOMAS SISUL
TERESA STEINKAMP SMITH
RICHARD SODERBERG
MARIAN EISEN SPINRAD
JOSEPH STEINER
KENNETH STOKES
MARCIA STRADER
MONNIE MILLER STRODE
DAVID STROHMEYER
TIMOTHY THATCHER
STEPHEN THEBY
CYNTHIA THURSBY
DENISE HERTZLER TUTTLE
CHERCHAI UDOMPAICHTIKUL
KENNETH UTO
DEAN VAUGHN
PAUL VERNON
JULIE VOSBERG
ROBERT WEYER
JAMES WOLF
MICHAEL WONG
SUZAN WONG
ROBERT WRIGHTSON
TOM YAO
BRUCE ZUBER

LAWRENCE STRICKLAND
JEFFREY STROUD
ANN BRENNEMAN STROUD
DR. WYNN SUTFIN
VIRANDA K TARDIEWETHER
DOROTHY THOMAS
DAVID UNDERHILL
MATTHEW UNGER
DIEN YU
SUSAN WAITE
RICHARD WALLING
JAMES WALSH
FRANK WALTERS
KATHY WARD
DONNA WARNER
NANCY EDWARDS WARREN
MICHAEL WATERS
MONTAGUE WESTMORE
JEFFREY WESTRICK
STEPHEN WHIPPO
CALVIN WILLARD
LAWRENCE WILSON
ROBERT WILSON
MARILYN WONG
KEITH WOOD
DANIEL WRIGHT
RICHARD YANCEY
ROBERT ZAGUNIS

HAL CARMAN
WILLIS CARMEN
STEPHEN CARUANA
CARYN CHAPMAN
PAMELA CHING
EDWARD CHUNG
CARL COLEGROVE
MARIAN COPE
MELISSA CORRADO
CHARLENE METZ CROCKER
ELIZABETH SIMPSON CURL
DEBRA LARSON DENNIS
BRENT DENNIS
OLIVIER DEVAUD
RAYMOND DILSCHNEIDER
NORVAL DODDRIDGE
LOIS DOMAGALA
D SHANE DORAN
AITE DUEKER
DONNA CHAVEZ ECKHARDT
COLETTE BAUERLE ERIKSEN
KENNETH EVANS
JONATHAN FARBER
JOHN FERRARIN
JOSEPH FISHER
LYLE FROMMME
DAVID FULTON
JOHN GAGE
H ADELE GALLAHER
KATHLEEN GODEL
GARRETT GOO
DEBORAH L GUSTAFSON
CLAY GUSTAFSON
KURT HAGERMAN
PAUL HAMER
ALFRED HARGRAVE
WILLIAM HARPOUL
LAURIE TURNBULL HARPOUL
MICHAEL HARRISON
JULIE HARTUNG
JEFFREY HARVEY
DALE HENNINGSSGAARD
DR. CHARLES HILTON
MARCEL HINSBEECK
DONNA THUN HINSBEECK
KEN HOFFINE
DIANE BROWN HOFFINE
JOHN HOUMME
DR. CHIN HSU
JANE HUGGINS
DUANE HUGHES
DALE HUNNICUTT
DEBRA HUNT
DENNIS HUNT
CATHERINE JOHNSON
KATHY NOTEBOOM JOHNSON
SARA KAISER
BRENT KASARI
ROBERT KASPRZYK
MARVIN KINDRED
MYRON KLEINGARTNER
DANIEL KNUTSEN
JEFFREY KONIYER
TERESA BRUMMET KUPSICK
SCOTT KURTZ
STEVEN LARSON
JO LATTIN
AUSTIN LEE
LINDA LOCKER
NANCY LONG
MARGARET MALLON
BUDD MANIAS
LESLIE MARBOTT
DAN MARQUESS
RANDY MARTIN
DOUGLAS MCCLENAGHAN
MARIANNE MCCLENAGHAN
SCOTT MELROSE
NANCY GILLETTE MELROSE
JAMES MERRITT
GARY MILLER
MODJTABA FARAHANI
TRACY MONAGHAN
JANICE OTT MONTECUCCO
PATRICK MONTGOMERY
PAUL ARTHUR MOORE
ENS EDWARD MROCYNSKI
JILL STACKHOUSE NELSON
MARTIN NORRIS
TYLER OLIVER
JANET OLSON
JULENE ORLBEKE
RICHARD OSHEA
LOUISE PARKER
PHILIP PEACH
CAROLYN R PEARSON
LORI WIPPLER PEDERSON
JACK PESTANER
RON PONTNER
R RADHAKRISHNAN
JOHN REAM
DAVID RICHARDSON
JEAN S RICHARDSON
SCOTT ROBERTSON
PATRICIA ROGERS ROCHNA
JIM RUDWAY
ANN ROHEIM
MABEL SANDOZ
JOHN SATHE SAVAGE
GREGORY SCHAECHEER
STEVE SCHEMMEL
STEVEN SCHREIBER
ANN MURPHY SCHWINDT
MARGARET SCHRYVER
DANIEL SHERMAN
EVA SHERMAN
LAWRENCE SHIELDS
DEBRA SHIGENO
SCOTT SIDLE
DRUCILLA BASS SLOOP
NANCY HOTSCHKISS SMITH
RAMONA SNYDER
BRIAN SOTH
MARK SPEULDA
JONATHAN SPITZ
THOMAS STEINKAMP
LISA BURFORD STEVENS
RODNEY STEWART
DEBORAH STRUBLE
CRYSTAL STUTZ
FRANCES SUNSERI
WILLIAM SWEET
JAMES TAGGART
RICHARD TAKASUMI
CARL TAYLOR
WILLIAM TIEDEMANN
JANICE TODD
DAVID TORREY
STEVEN TROSETH
THOMAS TULLIS
RANDY VAN PROOVEN
KERRY VEAL
MARK VARD
MARIAN GRIBSEZ WHITE
IVAN WILLIAMS
HART WILSON
CATHERINE WILTSHIRE
TERI WOLF
KOREN WONG
P MAY WONG
STEVEN YUNGEN

—1980—

MICHAEL ANGUS
STEPHEN BANHAM
MICHAEL BARNES
MIKE BARNETT
JAMES BEAUCHAMPEL
JACQUELINE H BLASKY
WILLIS BREWSTER
JOHN GOMPERS
LYNN GOODMAN
CHERYL GRAHAM
RICHARD HARVEY
JANICE NIELSEN JACKSON
KIZA MORLEY JESSE
MARC KEPNER
MARY KNOWER
DR. JOHN KUSER
KAREN LONSDALE
CHARLES LUECKER
LAURIE M LUECKER
ROBERT MADDEN
JAMES MADSON
JOY JOHNSON MILLS
JULIE NELSON
WILLIAM NICHOLSON
CARL ODA
DANIEL OLDS
RICHARD PAYTON
STEWART PETERSON
TRACY KEVYEN PONTIER
ROBERT PORATH
KHALID REFAEY
MARIE RIETMANN
JAY SMITH
BRUCE ST DENNIS
RICHARD STEVENSON
DAVID SWIRE
KIM TEMPLE HAZO
DIANE S DETERING
GREIG R DETERING
DEBORAH L DIRKS
MORENA DISHMAN

LARRY WARD
DANIEL WARREN
EMMETT ABEL
MAHAMAD PUAD ABU
MORRIS F. ADAMS
THOMAS H ADAMS
TIM E ADAMSON
MARYAM AGHAMARAZDEH
ROBERT J AIMONE
JOHN PHILLIP AKIYAMA
JOHN J AKRE
DAVID B ALLWORTH
STEVE F AMATO
TIMOTHY L AMMONS
DARYL E ANDERSON
DAVE S ANDERSON
IRENE F ANDERSON
KRISTINE B ANDERSON
LORI JO ANDERSON
REK C ANDERSON
ROBERT E ANDERSON
VALERIE L ANDERSON
WILLIAM L ANDERSON
MERRIT ANNE
JEROME V ANNEEN
ROBERT I. ANTHONY
PARTICIA E ARBIZU
ALICE F ARMSTRONG
STEVEN S ARMSTRONG
SANDRA M ATAKI
ROBERT D ATKINS
KENT R ATWOOD
LONI L RUSTIN
MICHAEL G BABB
MARVIN M BAIRD
ALAN E BAKER
ELIZABETH M BAKER
MARTHA A BAKER
PHILIP R BALDNER
DIANA L BAMBE
SIGGY V BANG
DAVID A BARNES
RICK BARNES
GARY E BARR
GREGORY A BARRON
DANA C BAUERS
WAYNE R BAUERS
JULIE G BAUGHAN
MICHAEL L BAY
JERRY BEA
MARTHA D BECHTOL
DAVID BECK
ROBERT J BECKER
NANCY L BEECHER
LINDA L BENNETT
ROLLAYNNE M BENTLEY
DIANE BERGER
JOHN E BERNARD
DANIEL J BERNARD
ROBERT O BERNHART
WILLIAM E BERNHART
LORRAINE BEYER
GALEN P BILOG
JENNIFER BIERER
DOROTHY CLARK
VANCE S BLAISDELL
MARK C BLAND
DONALD F BLEVINS
GEORGIA W BLICKENSTAFF
CORBEY F BOATWRIGHT
WANDA BOBO
ASTRID L BOHLEN
GLENNIS BOLKE
DOUGLAS R BOLTON
FLOYD E BOLTON JR
GEORGE H BOOTH
DEBRA L BORCHERS
CINDY BOSTON
JERI L BOSTON
NANCY L BOTTFER
RANDY L BOUCHER
JOHN D BOWDEN
DAVID J BRACKEN
ERIC M BRADFIELD
GRETCHEN L BREE
LAWRENCE L BRADFORD
JAMES F BRADENRIDGE
LUIS E BRICENO
KATHLEEN BRODIE
MARTHA BROOKS
WILLIAM C R BROOKS
DON D BROWN
DONALD R BROWN
DOROTHY L BROWN
PHILIP M BROWN
ROBERT A BROWN
VERNON E BRUCK
KAREN J BRUSHER
KEVIN M BUCHHEIT
DALE DUANE BUCK
HEIDI F BURKE
TERESA J BURN
JOANNE C BURNAGE
JOYCE T BURGER
KEVIN M BURGER
MARTIN A BURGER
TRUDY A BURGER
AMY L BURGESS
JAMES F BURKE
PEGGY L BURKE
MIKE R BURNHAM
RICHARD B BURNHAM
RAYMOND BURROWS
KATHRYN L BURTON
DAVID B BUSH
JANICE L BUSH
LARRY D BUSH
ELIZABETH A BUTLER
THOMAS K BUTTE
CURTIS ALAN CAIN
CLAUDIA L CALAVAN
PATRICIA A CARDER
JODY CARLSON
JAMES E CARLSON
MICHAEL R CAROLLO
CURTIS B CARPENTER
CRAIG A CARROLL
CAPPRICE J CARTER
KEN J CARTER
JEFFREY P CARVER
DANIEL J CASAMAN
KENT S CAUBLE
RODNEY D CHAMBERS
DAPHNE L F CHAN
EDDIE S Y CHAN
WINNIE T CHAN
RANDY LEE CHANCELLOR
HUEI LIANG CHANG
DONALD R CHARLTON
KATHERINE L CHEATHAM
DON CHILLRUD
RONALD K CHRISTENSEN
ANNE E CIPOLLA
CRAIG A CIRANNY
KENNETH CLARK
CAROLYN J CLASSICK
JOHN W COBB
MARK D CONFER
MAUREN CONNOLLY
STEVEN L CONNOR
DEVIN M COOPER
JAMES L COOPER
KIRKLAND J COOPER
JAMES S COUPE
MARTY W COBB
DANETTE L DANIELSON
GEORGE D DARR
STEVE A DAVID
SHARON K DAVIDSON
JEFFERY S DAVIS
LINDA K DEAN
JEFF S DEARDORFF
TIMOTHY L DEBOORT
LORRI A DECKER
L DEAN DE FREES
NANCY K DE FREES
DAVID DE HARPOTT
REBECCA A DEITZ
CAROLYN H DEMENT
SALLY DERP
KAREN S DERRICK
JOHN W DERRY
DIANE S DETERING
GREIG R DETERING
DEBORAH L DIRKS
MORENA DISHMAN

DAVID DOMEZAS KEVIN DONAGHUE GERALYN M DONATO DANIEL DONOVAN SHERYL E DOUGLASS JEFFREY F DRESSER PATRICIA E DUFFEE SHARON J DUKE MARILYN R DUMMER WILLIAM L DUNCAN RICHARD R DUNCOMBE DONALD H DUVAL DAVE H ECKLUND MARGARET J EDEN LAURA D EDWARDS DALE A EISMINGER JODI L ELDER MARIGRACE ELDRIDGE MARSHALL P ELLIS SCOTT A ELLSWORTH JOSEPH H ELMORE SUSAN C ELSHIRE LAURA L EMARD STEVEN P EMERICK SUSAN M EMMERT MICHAEL W ENGLISH JANEL B ERICKSON JOSEPH W ERVIN JUDY D ETZEL TYLER M EVANS SHERYL R EVENSON MINDY S EYSTER JOHN J FALLIN CATHERINE FAN JEAN M FANNING KATH R FEILZER RICHARD R FEINER SHARON A FERLAN DOUGLAS J FERRARELLI ANNE M FIEDLER MARY FILBIN LYNDA K FINLEY DANIEL T FINN PAULA FITZGERALD ELIZABETH FLEISCHMAN LARRY ROSS FLETCHER LARRY E FLINN ANNE FOLLEN SUSANN L FORBES KRISTINE A FORD JEANNETTE FOX KATE R FREDERICK CINDY K FREDRICKSEN ANITA FREUND WILLIAM J FRUJ MARK A FUJII CONNIE M GANN MARGARITA GARCIA KAREN L GAUBATZ LISA BEBHARD GREGG L GEORGE JANEL L GIBBONS KERRIN M GIBBONS GARY L GIDDENS DARRELL W GIGER INGRID ANN GILES PAUL C GILHAM LINDA J GILSTRAP BARBARA C GISH CINDY S GOLDSTEIN JOEL P GOODMONSON JANEL GOTTLEIB MARIE D GORMAN MARGUERITE H GOULD JOHN K GRABOW JR SUSAN A GRAHAM THOMAS A GRAHAM JAMES E GRAY ROBERT S GREEN RICHARD R GREENFIELD ROBIN S GREENLEAF CAROL A GREVE FRANZ R GREVE DANIEL W GRIMES JACK GRIMM SUSAN E GRISWOLD TODD S GRISWOLD MERI L GRONER ERIC D GRUBB GREGG S GUERNSEY LORI J GUSTAFSON JUDITH HAARS HOMAYDON HADDAD TOM J HAGMA THOMAS HALE CAROLYN J HALL LESLIE G HALL VICTORIA L HALL JOSEPH B HAMILTON JAMES E HAMILTON KAREN L HAMILTON BROOKS S HAMPSON SCOTT A HANCOCK STEVEN D HANSON TERRI L HARBAUGH ELIZABETH N HARDESTY SUSAN L HARDING ERIC M HARDMAN JOHN HARMS THOMAS F HARPER KEVIN D HARRIS MARILYN E HARRIS JOHN C HASSOLD ROBERT L HATHAWAY DANIEL A HAVENS JEFFREY A HAWKINS JOHN W HAYES KAREN HEADLEY JAN P HEDBERG SUE A HEESZEL JOHN F HELDING II GLORIA J HENDERSON CHARLES E HENRY PRESTON C HENRY CLAN HEINRICH CAROL L HESS CINTHIA L HIATT KURT A HIEBERT SUSAN HIERONIMUS SHARON N HIGA BRIAN HIGGINS LINDA ANNE HILL SCOTT HILL SUE ANNE HILL THERESA A HILSENKOPF STEVEN L HILYARD SALLY HINATSU JOHN A HJORTH JULIA HOESSEL KENNETH D HOFFMAN TIM P HOGAN SCOTT H HOLBROOK DOUG HOLMER KRIS M HOLT WILLIAM HONJAS MICHAEL T HOPKINS JOHN W HORTON CATHY J HORN DONNA A HOULE JOY HOWARTH MARK A HOY CAROL A HUEY RONALD J HUKARI TAMIO J HUMPHREY ROB HUMPHREYS WILLIAM HUNTER CHRISTOPHER W HUSTON ERIC J HUTCHENS LISA A ICENOGLU ANASTASIA M IOANNAU HUGH J IREDALE STEVEN R IRVIN HARVARD E ISAAC PEGGY S ISHIDA KARL J ISHIZAKA REBECCA S IVES JOHN IVEZIC NEAL C JAARMA SARA JAUREQUIZAR GEORGE J JENDRZEJEWSKI LARRY D JENKS JAY T JEPPESEN LISA J JERNSTEDT ROBERT S JOHNS ALAN K JOHNSON BRENT W JOHNSON CHRISTOPHER W JOHNSON CLARENCE S JOHNSON DAVID B JOHNSON JUDY L JOHNSON KENNETH D JOHNSON LEANNE JOHNSON LISA JOHNSON II LISA JOHNSON MARK A JOHNSON RANDOLPH S JOHNSON SANDRA K JOHNSON TRACEY JOHNSON MICHELLE JONDROW GERTRUDE E JONES HEATHER E JONES LAMAR JOSEPH S JONES FRANCES M JUNGE TANYA G KAI JEFF P KEHOE CHERYL E KEMPER

TERRI L KENNEDY MARK C KERPER JERI LYNN KILLMAN MIKEL E KILLIAM JOHN J KIM SONG C KIM RAY J KING SUSAN L KING DARREN M KIPPER SUSAN D KIRSCHBAUM KATHY F KIRWAN ALAN R KLAGES BETH C KLEEN MARY K KOBALL DIANA M KOIVUNEN SUSAN D KONNO NIKLAS F KOPP KAREN J KOPPLIEN KRISTINE M KRAFT SUSAN M KRAFT RONALD I KRANICK BRIAN A KREITZBERG MIKE J KRUMMEL CARIE J KUEHNERT STEPHEN KUEMPER STEPHEN KWIATKOWSKI ALAN W LAM WAYNE A LAMAS DIANE C LAMB KAREN M LANE ANNE K LANGHOLFF JAMES R LANGLEY BRETT A LANGLOIS STEVE LARSEN DOUGLAS A LARSON

MICHAEL L MONTGOMERY MITZI MORISHITA CARRIE J MORRIS MICHAEL J MORRIS LARRY A MORRIS RUSSELL M MORSE BRETT W MOSHOSKY PHILLIP M MOSTHOIF MARCIA LMUIR DAVID G MUNSON RICHARD C MYERS SCOTT J MYERS CLARENCE K NAKAMARU PATRICK NANDET CHERYL L NARVER IBRAHEEM M NASHNOUSH CAROLINE L NEIKES PAUL L NELSON YVONNE M NELSON MARYLYN NEWBERG MARGARET L NEWELL RONALD W NEWMAN NANCY J NIEMUSER BRIAN V NIEMITALO JOHN L NOLEN HELEN M NOONAN JOANNE C NORLUND RAYMOND H NORMAN PEGGY D NORTHUP DAVID MARK NOTZ THOMAS T NOWAK TONI L OBERDING STEVE E O'CONNOR SARA OGLE BARBARA A O'HEIR

KATHRYN A SAITO LYNETTE H SAITO JOSEPH A SCHAEFER GINGER R SCHAEFFER ROBERT SCHANTZ LINDA SCHILD MARK W SCHNEIDER MICHAEL SCHNEIDER MARLA J SCHNERK MICHAEL R SCHOCK WILLIAM C SCHRAGE JULIE A SCHRIEVER DOUGLAS R SCHROTH CATHERINE SCHUERMAN DEBRA D SCHUIT TIMOTHY D SCHWAB TRACY M SEAWRIGHT BARBARA SEEGLER JEFFREY B SEILER MICHAEL L SELLERS MAUREEN E SERGENT LORI A SHANNON ALI R SHARIAT SCOTT G SHAVER MAUREEN L SHEERAN LISA M SHEPARD KIM SHERRELL STEPHEN P SHIVERS MARK SHOFF ANDREW SPENCER FRED S SPERRY CLIFTON C SPIVEY CURT W SPIVEY BRIAN P STACK SCOTT H STAGGS CHRISTOPHER D STAMM WILLIAM A STARN CAROL STAROPOL MICHAEL G STAUDINGER WILLIAM H STEWER SHIRLEY K STANTZ CAROL A STEPHENS MARY M STEPHENSON E LIBBY STEVENS J J W STEWART HAROLD M STILSON GILBERT STOKES JR GAIL L STOLL KURT F STONEX RICHARD G STONEX II JEFFERY L STORIE ROBERT T STRAIN SALLY E STRATTON WILLIAM D STREET KIM A STREULL M ANGELA STRIKE SCOTT SUBLETTE STEVEN H SUMMERS JACKI SWEARINGEN GREGORY J TACKES JANICE J TAKALO DOUG K TANG MARYANNE TARTER MADELINE M TAYLOR ROBIN K TEATER BRAD C TEDROW JAMES E TERHUNE NOEL M TERHUNE JAMES M TERRY PAT J TERRY MARTIN L TERWILLINGER ALAN J THAYER RAYMOND M THIELMANN MIKE R THELEN ERIC A THOMAS BRIAN S THOMPSON DEBRA L THOMPSON SCOTT C TINNING KELLY S TODD LINDA R TOFFE RICHARD W TOMAN CHARLES B TOMBROPOULOS ELAINE M TORBET FREDERICK L TOWLE JAMES P TROLONG MARK R TRANLONG RUSSELL G TRUMP VALERIE J TRUMP KELVIN K TSENG DOUG E TURNER STEVEN A TYSON JOHN S UCZEKAY FREDERICK ULMER DAVE T UNDERRINER KENNETH A VANDE BERGH JANN E VANOVER GRAIG VANVALKENBURG KEARY A VARCOE JEFFREY C VAUGHAN JENNIFER A VAWLEY JENNIFER A VENNIS KARLA S VONBORSTEL JEFF J WADEKIS THOMAS A WAGNER MICHELLE WAGNER KAREN L WALKER JENNIFER A WALKER E TWILA WARD CAROL A WARDROP SHERRIE D WARNER SHARLEY K WARREN EDWARD C WARWICK TERI L WATKINS SUSAN M WEBB JUDY W WEBER LYNN WEIGAND REBECCA WEINKE BARRY S WEINMANN MARGARET D WEIR KATHERINE J WEIS MONICA M WEISS

TIMOTHY P WELSH MICHELE A WENZINGER MRS B J CLEVELAND FRANCIS COATES M/M HARVEY COCKERAN VIRGINIA P CONN MRS BONNIE CONSTABLE MABEL COOK PHYLLIS COPELAND M/M JOSEPH R CORCORAN MISS RUTH CORLEY MRS W P COVELL M/M EARNEST E COWAN MRS HOWARD COWAN DAVID A COX RALPH J COY ERIC G L CRAIK BARRY CRAVEN HOMER C CRAWFORD M/M TED CREIGHTON LESLIE CUNNINGHAM M/M DAVID CURETON M/M LEWIS R CURRIE FAY CUSAC HANNAH DALE M/M BARRY F DALTON CHERYL DANIELS M/M DANNENBERG & FAMILY M/M HARRY DANNENBERG MRS CHRISTINE DAVENPORT M/M ROBERT J DAVEY DAVID J DAVIS JR JOHN DAWSON JR RUTH DAWSON M/M PHIL DEGREE

M/M CHARLES H CLEVELAND LILIAN CLEVELAND MRS B J CLEVELAND FRANCIS COATES M/M HARVEY COCKERAN VIRGINIA P CONN MRS BONNIE CONSTABLE MABEL COOK PHYLLIS COPELAND M/M JOSEPH R CORCORAN MISS RUTH CORLEY MRS W P COVELL M/M EARNEST E COWAN MRS HOWARD COWAN DAVID A COX RALPH J COY ERIC G L CRAIK BARRY CRAVEN HOMER C CRAWFORD M/M TED CREIGHTON LESLIE CUNNINGHAM M/M DAVID CURETON M/M LEWIS R CURRIE FAY CUSAC HANNAH DALE M/M BARRY F DALTON CHERYL DANIELS M/M DANNENBERG & FAMILY M/M HARRY DANNENBERG MRS CHRISTINE DAVENPORT M/M ROBERT J DAVEY DAVID J DAVIS JR JOHN DAWSON JR RUTH DAWSON M/M PHIL DEGREE

FRITZ HENTSCHEL CLAY HERMAN M/M CHARLES E HERTEL M/M SAM HIGH M/M ARNE HILL M/M JAMES C HILLIS EDNA HISLOP M/M JACK HOLLAND MIKE HOLLERN DONALD D HOLMES M/M GLEN HOLMES M/M ALFRED L HOLT CANDY HOLT JOHN HOPPER M/M ALBERT D HORN M/M WILLARD HORNSCHUCH FRED W HORSTKOTTE FAMILY COLLEEN C HUGHES EMILY HUGHES MAE HUGHES RICHARD H HUGHES PHILIP M HUGHS DONALD G HUMBER M/M FRANK W HURD M/M WILLARD C POTTS ELLEN L PRATT D F PRESS PATTI JILL PRIEBENON M/M JOHN P PRIES EYE PYFER CONSUELO QUIROZ M/M JOHN B RAGSDALE RAYMOND & MORJORIE REDD M/M WILLIAM M REESE M/M EDGAR A ROEVA TERENCE C REID M/M JEFF RENGIR SANDY REYNOLDS MILDRED RINGLE M/M DENNIS RITTER MRS ANN M ROBINSON ALLEN L ROGERS DR AVA D ROGERS M/M JOHN W ROLAND RAFAEL R ROMERO B M/M RALPH B ROSEBURG J M ROSELL M/M WILL ROSS MRS ARCHIE F ROTH M/M SKIP ROTH MARGARET S ROUSSEAU M/M RIC ROUTLEDGE M/M JAMES R ROUTSON M/M JOHN RUSEN DIM CHARLES RUSS GAIL D RUSSELL DR HAROLD L RUSSELL JOHN D RYAN M/M STEVEN W SAMMLER M/M WILLIAM SANVILLE THE DOUG SARGENT FAMILY M/M KENNETH L SATHER MRS EDWARD SAEY M/M RICHARD W SCHLACHTER ESTEL J SCHULTIS M/M RICHARD C SCHULTZ M/M F W SCHULTEG LARUE SCHUMACHER M/M HERMAN C SCHUMANN LISBETH C SCHWEIKER HARRY L SEAGRAN REX R SEIGST R SEERS M/M ALBERT B SEID W A SELISCH PHILOMENE SERVIDIO D SETHERFIELD CAPT M R W SETHERFIELD M/M SAMIR SHAMMA MARTHA J SHARP ELLA F SHRADER M/M ROBERT D SILVA FLOY M SKINNER DIM C B SLABAUGH M/M J ROSS SLABAUGH M/M HERMAN M SLEDGE M/M WILLIAM C SLEMMONS M/M L E SLUFFE THOMAS L SMALLWOOD M/M BIRNEY R SMITH M/M EARL H SMITH FRANKIE R SMOLEN M/M JAMES D SMITH GARY SNYDERS M/M CHARLES R SOCOLOFSKY M/M ROBERT SORBER MRS ALBERT SORENSON PETER J SOUTH M/M GEORGE SPLITZGERBER M/M MELVIN STABEN M/M RALPH W STEETLE CLYDE B STEVENS JR CONSTANCE E STEVENS M/M FRANK B STEWART WILLIAM HENRY STEWART M/M WILLIAM STOLLMACK M/M M J STOLSKY GRACE H STRAHAN M/M HAROLD S STREATER M/M CARL M STULL LEAL A SUNDET M J SUPEENE M/M CHESTER SWANK FRANK E SWANSON GWINDOLYN C SWEET LARRY K TALBERT M/M JOHN P TAMLIN CARRIE JANE TASSIE THOMAS G TATE M/M T L TAYLOR EDWARD THALL M/M ROBERT F LANE HARRIET LANGMAS M/M E LARSON MISS EDITH E LARSON SUZANNE M LEHMAN BARBARA P LEPEE SIDNEY B LEWIS SR DR FRANCISCO LOPEZ LIMA ELIZABETH LIMERICK M/M JOSEPH LINCOLN M/M JUANITA LINQUIST M/M DALE LINK M/M GLENN LOGAN MUREL LONG M/M JACK H LONIN ANNA LOVEJOY M/M PERRY O LUCHSINGER EVELYN Z LUNDGREN M/M LOUISE LYBECKER HALLOWEEN LYNCH DAVID LYONS ROSALIA MACINTYRE JOHN MACKAY ELIZABETH MARING ELLEN C MARSDEN M/M ALLEN B MARKLUND GENE C MARSDEN M/M CHARLES A MATTHEWS M/M JOSEPH F MATTEO M/M ESTES W MATTHEWS M/M H MCDONNELL & FAMILY RICHARD MCKELLAR MARGARET MCKMULLEN RANDALL D MEADE M/M WALTER L MEEKS MRS MCKAY R MEINDL M/M DEAN MERCER DIANA MERRILL M/M JOHN D METZLER M/M ALAN R MILLER DOROTHY H MILLER MARY MILLER SATCH MILLER M/M THERON G MILLER M/M DON MINORE LEROY MITCHELL DONNA MOHR SHARON K MOLANDER LOUISE R MOON M/M C A MOORE M/M JAMES D MOORE WADE MOOSE STAN MORRISON JAY C MORTENSEN ETHEL T MUDD RENEE MULLER DOROTHY D MURA RICHARD W MURDOCK JOHN R MYERS MRS S J NETLSON MISS ANNE NELSON REED NELSON M/M RALPH ENEMMAN M/M AXEL NIEMI RICHARD E NIPPES NED NORTHY KAYO OAKLEY PRISCILLA O'BRIEN M/M RUSSELL E OESTRINGER MIKE OFFICER DR A D OJERO M/M EDGAR C OLIVER NADINE ONEILL

MRS JOHANNA C ONFRAY LAURA MITCHELL OROURKE L H ORR PAULINE OSBORNE MADGE OSENBURG GUS & BERNICE OSTENSON LOIS MCKENNON OTT M/M STEPHEN PARKER M/M THOMAS S PARKER MAXINE C PATTERSON SHIRLEY D PAUL M/M GERALD D PAULSEN HAROLD R PAYNE MARIE PENCE M/M MICHAEL L PENHOLLOW CAYETANO C PEREZ HOWARD PERNELL M/M JOHN W PHILLIPS MARCELLA POELLA M/M STANLEY J PONGRATY JR ARNOLD POPPITZ M/M A POSTL M/M JONATHAN POTE M/M WILLARD C POTTS ELLEN L PRATT D F PRESS PATTI JILL PRIEBENON M/M JOHN P PRIES EYE PYFER CONSUELO QUIROZ M/M JOHN B RAGSDALE RAYMOND & MORJORIE REDD M/M WILLIAM M REESE M/M EDGAR A ROEVA TERENCE C REID M/M JEFF RENGIR SANDY REYNOLDS MILDRED RINGLE M/M DENNIS RITTER MRS ANN M ROBINSON ALLEN L ROGERS DR AVA D ROGERS M/M JOHN W ROLAND RAFAEL R ROMERO B M/M RALPH B ROSEBURG J M ROSELL M/M WILL ROSS MRS ARCHIE F ROTH M/M SKIP ROTH MARGARET S ROUSSEAU M/M RIC ROUTLEDGE M/M JAMES R ROUTSON M/M JOHN RUSEN DIM CHARLES RUSS GAIL D RUSSELL DR HAROLD L RUSSELL JOHN D RYAN M/M STEVEN W SAMMLER M/M WILLIAM SANVILLE THE DOUG SARGENT FAMILY M/M KENNETH L SATHER MRS EDWARD SAEY M/M RICHARD W SCHLACHTER ESTEL J SCHULTIS M/M RICHARD C SCHULTZ M/M F W SCHULTEG LARUE SCHUMACHER M/M HERMAN C SCHUMANN LISBETH C SCHWEIKER HARRY L SEAGRAN REX R SEIGST R SEERS M/M ALBERT B SEID W A SELISCH PHILOMENE SERVIDIO D SETHERFIELD CAPT M R W SETHERFIELD M/M SAMIR SHAMMA MARTHA J SHARP ELLA F SHRADER M/M ROBERT D SILVA FLOY M SKINNER DIM C B SLABAUGH M/M J ROSS SLABAUGH M/M HERMAN M SLEDGE M/M WILLIAM C SLEMMONS M/M L E SLUFFE THOMAS L SMALLWOOD M/M BIRNEY R SMITH M/M EARL H SMITH FRANKIE R SMOLEN M/M JAMES D SMITH GARY SNYDERS M/M CHARLES R SOCOLOFSKY M/M ROBERT SORBER MRS ALBERT SORENSON PETER J SOUTH M/M GEORGE SPLITZGERBER M/M MELVIN STABEN M/M RALPH W STEETLE CLYDE B STEVENS JR CONSTANCE E STEVENS M/M FRANK B STEWART WILLIAM HENRY STEWART M/M WILLIAM STOLLMACK M/M M J STOLSKY GRACE H STRAHAN M/M HAROLD S STREATER M/M CARL M STULL LEAL A SUNDET M J SUPEENE M/M CHESTER SWANK FRANK E SWANSON GWINDOLYN C SWEET LARRY K TALBERT M/M JOHN P TAMLIN CARRIE JANE TASSIE THOMAS G TATE M/M T L TAYLOR EDWARD THALL M/M ROBERT F LANE HARRIET LANGMAS M/M E LARSON MISS EDITH E LARSON SUZANNE M LEHMAN BARBARA P LEPEE SIDNEY B LEWIS SR DR FRANCISCO LOPEZ LIMA ELIZABETH LIMERICK M/M JOSEPH LINCOLN M/M JUANITA LINQUIST M/M DALE LINK M/M GLENN LOGAN MUREL LONG M/M JACK H LONIN ANNA LOVEJOY M/M PERRY O LUCHSINGER EVELYN Z LUNDGREN M/M LOUISE LYBECKER HALLOWEEN LYNCH DAVID LYONS ROSALIA MACINTYRE JOHN MACKAY ELIZABETH MARING ELLEN C MARSDEN M/M ALLEN B MARKLUND GENE C MARSDEN M/M CHARLES A MATTHEWS M/M JOSEPH F MATTEO M/M ESTES W MATTHEWS M/M H MCDONNELL & FAMILY RICHARD MCKELLAR MARGARET MCKMULLEN RANDALL D MEADE M/M WALTER L MEEKS MRS MCKAY R MEINDL M/M DEAN MERCER DIANA MERRILL M/M JOHN D METZLER M/M ALAN R MILLER DOROTHY H MILLER MARY MILLER SATCH MILLER M/M THERON G MILLER M/M DON MINORE LEROY MITCHELL DONNA MOHR SHARON K MOLANDER LOUISE R MOON M/M C A MOORE M/M JAMES D MOORE WADE MOOSE STAN MORRISON JAY C MORTENSEN ETHEL T MUDD RENEE MULLER DOROTHY D MURA RICHARD W MURDOCK JOHN R MYERS MRS S J NETLSON MISS ANNE NELSON REED NELSON M/M RALPH ENEMMAN M/M AXEL NIEMI RICHARD E NIPPES NED NORTHY KAYO OAKLEY PRISCILLA O'BRIEN M/M RUSSELL E OESTRINGER MIKE OFFICER DR A D OJERO M/M EDGAR C OLIVER NADINE ONEILL



Dr. Delbert Hemphill, poses with his "solar pod" vegetable garden at the North Willamette Agriculture Experiment Station near Aurora. Dr. Hemphill, a professor of horticulture at the station, is researching the feasibility of using solar heat to extend the home gardening season into, and perhaps through, the winter. The two-year project is being funded by a \$5,185 grant from the OSU Foundation from the Collins Foundation of Portland.

STEWART L LARVICK KIMBERLY A LASSETTER DAVID LATTIN JOHN K LAUB JULIE M LAUBACHER PATRICK E LAURSEN DANA J LAVALLY LOREN LEODERHOS JR ALBERT K J LEE KEITH D LEE LINDA J LEFFEL GLEN L LEFITI RORIE T LEONE CYNTHIA M LEWIS DAVID R LEWIS STEWART A LEWIS MARYANN LONG WICKIE L LEWIS THERESA J LICHTYER DAVID C LIGHTFOOT KENT D LIMBOCKER ANDY F LIN LESLIE L LINEGAR ERIC M LINTNER WILLARD C LOCKE CHERYL R LOCKHART KARIN M LODEN JON W LOEN MICHAEL P LOKEY ANN C LOMAX JEFFREY C LONG MARYANN LONGFELLOW DOROTHY J LOPAS ALEXANDER A LOPEZ THOMAS S LOVELL SZETUYAN LU SCOT A LUBBERS LOREN LUCASON ROBERT W LUCKE RONALD LUEBERT RUSSELL L LUNDHOLM BARBARA A LUSCH MARK G LYMAN KYLE G MACDONALD RICHARD D MACDONALD BRUCE MACDOUGALL MARYELLEN MACHAMER LISA MACKIE CHARLES K MACKENZIE RITA H MACNAB MICHAEL D MAHONEY KATHRYN L MALLORY THOMAS E MALONE JEFFREY W MANFULL JEROME A MANNENBACH DORIAN D MANSVELD JILL A MARLER CHRIS J MARSHALL ALESIA S MARTIN JULIANNE M MARTIN VICKY L MARTIN KIM I MARVICH PAUL D MASCALE GLENDA E MASSIE TEHRANI MASSIH KELLY A MATTHEWS MEERA M MATHEW KAREN E MATHIS KENNETH MATTISSON CAROL E MATTOX MATT L MAYFIELD MOLLY A MCCABE MICHAEL B MCCALL ELISE F MCCULLURE WILLIAM E MCCONNELL ALLEN D MCCONNELL SUSAN L MCCONNELL GARY D MCCORMACK KAREN ANN MCDONALD RANDALL MCFETRIDGE MARGARET L MCGEE JAMES G MCKAY PAUL E MCKENNEY BRUCE N MCKIBBIN KATHRYN J MCLELLAN LARRY W MCLELLAN NANCY K MCMENAMIN SCOTT K MCNEILL CURTIS P MCNEW DIANA G MCNUITT CATHLEEN J MCQUAIN ALISON A MCREA KIMBERLY J MEEUWSEN KEVIN MEIER SCOTT E MEIER TERESA K MELLEEN DEBRA D METZGER CLYFFORD MILLEMANN CYNTHIA D MILLER LEE B MILLER JUDY MILLER SUSAN MINCHIN DAVID N MITTELEIDER LAUREL A MOLLER THERSE L MONOHAN SHIRLEY L MONHOLLEN ALEXANDER MONTGOMERY

MARK D OHLWAGER KATHERINE L OLSON PATRICIA A OLSON SUSAN D OLSON REBECCA A O'MALLEY PAULA L OSBORN HELEN OTTA NANCY OTTE SALLY K OWENS JAN E PAITHTORP MICHAEL J PALMER ROBERT G PANKRATZ GRACE R PARENT BRUCE D PARKER MARCIA L PARKER TODD E PARKER SHARON J PARMENTER SCOTT N PARRISH TRUDY MARIE PARRY BARRY A PATTERSON WILLIAM K PATTERSON SUSANN L PATTON WENDY K PEABODY DAN J PEARSON BARBARA W PEBLEY ROBERT LAURUS PEEL LISA PENCE CLAY D PENHOLLOW BRENDA D PERATORNER DARRRELL LEE PERKINS LOUIS J PERKINS MARY A PETERS RANDY GEORGE PETERS CHRISTINE S PETERSEN GARRY PETRIE ANN PETTINGER BRADLEY PETTINGER PATRICIA E PETZEL TIMOTHY J PEPPER RUSSELL L PHILLIPS CONNIE PICKETT BENJAMIN D PINGREE JAIME A PINKHAM JEFF D PLACE TANYA PODGORNOFF JANE A POND JIMMY D POORE ALEXANDER A POPOFF TERI G POPPINO DANIEL C PORTH CHARLOTTE H PORTAUX TIMOTHY D POTTER BRENDA L PRESTIS DOUGLAS PROCTOR KIM PRUGH VITALYA A PUSUASKIS LAURIE PUTNAM BARBARA Q QUINN KATHLEEN D QUINN RITA Z RAILSBACK RICK D RALSTON LORI S RAMOS CATHY R RAMSAY THEODORE E RANSOM LENOMA L RAPPLEYEA JANEAN M RASMUSSEN THOMAS G RAY JOHN REDFORD FREDERICK L REED LINDA M REEDER CORY L REESE DAVE REGAN JOHN M REXFORD CAROL J REYNOLDS DOUGLAS J RHODES JOHN L RHODES DEWEY D RHOE SANDY E RICE MARY J RICHARDS CAROLYN A RICHARDSON LETTIE E RICHARDSON SUSAN J RICHARDSON GARY A RICKENBACK RONDA G RIEMENSCHNEIDER MARY B RIGOLDAN WILLIAM J RISSBERGER SUSAN T RIVERS B JAY ROBERTS CHARLES P ROBERTS ELIZABETH A ROBERTSON LEANNE K ROBISON DAREL F ROBY AMELIA G ROCK BILL J ROESCH BARBARA J ROSE PAUL D ROSE SUSAN K ROY ELIZA A ROMICK MARCHIA S RUNYAN JAMIE LEE RYLANDS JULIE A SABATKA WILLIAM J SAMPLES ERIC LEE SANDBERG JOHN L SANDERS LAEL LONI SANDERS SONJA I SANDGRAN REID M SANFORD

ANTON T SKORO NICK J SKULICH ERIC D SKYLINGSTAD RONALD W SLEETER DEBRA L SMITH GERALD D SMITH LYNE M SMITH RICHARD P SMITH ZANE E SMITH DANIEL G SOBEL SUSAN L SOUDERS JOHN B SOUTHER DEBRA L SOWLES JOHN B SOWLES CYNTHIA A SOWASH ANDREW SPENCER FRED S SPERRY CLIFTON C SPIVEY CURT W SPIVEY BRIAN P STACK SCOTT H STAGGS CHRISTOPHER D STAMM WILLIAM A STARN CAROL STAROPOL MICHAEL G STAUDINGER WILLIAM H STEWER SHIRLEY K STANTZ CAROL A STEPHENS MARY M STEPHENSON E LIBBY STEVENS J J W STEWART HAROLD M STILSON GILBERT STOKES JR GAIL L STOLL KURT F STONEX RICHARD G STONEX II JEFFERY L STORIE ROBERT T STRAIN SALLY E STRATTON WILLIAM D STREET KIM A STREULL M ANGELA STRIKE SCOTT SUBLETTE STEVEN H SUMMERS JACKI SWEARINGEN GREGORY J TACKES JANICE J TAKALO DOUG K TANG MARYANNE TARTER MADELINE M TAYLOR ROBIN K TEATER BRAD C TEDROW JAMES E TERHUNE NOEL M TERHUNE JAMES M TERRY PAT J TERRY MARTIN L TERWILLINGER ALAN J THAYER RAYMOND M THIELMANN MIKE R THELEN ERIC A THOMAS BRIAN S THOMPSON DEBRA L THOMPSON SCOTT C TINNING KELLY S TODD LINDA R TOFFE RICHARD W TOMAN CHARLES B TOMBROPOULOS ELAINE M TORBET FREDERICK L TOWLE JAMES P TROLONG MARK R TRANLONG RUSSELL G TRUMP VALERIE J TRUMP KELVIN K TSENG DOUG E TURNER STEVEN A TYSON JOHN S UCZEKAY FREDERICK ULMER DAVE T UNDERRINER KENNETH A VANDE BERGH JANN E VANOVER GRAIG VANVALKENBURG KEARY A VARCOE JEFFREY C VAUGHAN JENNIFER A VAWLEY JENNIFER A VENNIS KARLA S VONBORSTEL JEFF J WADEKIS THOMAS A WAGNER MICHELLE WAGNER KAREN L WALKER JENNIFER A WALKER E TWILA WARD CAROL A WARDROP SHERRIE D WARNER SHARLEY K WARREN EDWARD C WARWICK TERI L WATKINS SUSAN M WEBB JUDY W WEBER LYNN WEIGAND REBECCA WEINKE BARRY S WEINMANN MARGARET D WEIR KATHERINE J WEIS MONICA M WEISS

KENNETH J YEATS MIKE G YEE JAMES H YOUNG KELLEY J YOUNG NAN E YOUNG YAZIE YUNUS DUANE ZIMMERMAN KATHRYN ZIMMERMAN MICHAEL E ZIMMERMAN ROBERT L ZURCHER
ADDITIONAL CONTRIBUTORS JULY '80-JUNE '81
WILLIAM A ABERNATHY M/M L D ADAIR LINN AHEARN MRS J B ALBRIGHT FIORINI ALESSANDRA LANA JO ALLEN NANCY LEE ALMAN M/M H N ALEYA M/M ALPHONSO AMATO MRS LORNA ANDERSON M/M PHILLIP ANDERSON ROBERT B ANDERSON RUSSELL J ANDERSON DR SYDNEY H ANDREWS MRS A L ARCHIBALD M/M CLO E ARMANTROUT DONNA L ARMSTRONG M/M ADRIAN C AUSTIN M/M WAYNE E AUSTIN DALE C BABCOCK CHARLOTTE E BACKMAN JANICE M BAIRD M/M CORB L BAKEN ROLAND F BANKS JR M/M L E BARDONNER M/M EDWIN F BARKEMEIER GRACE BARKLOW M/M OLIN BARNES LOUISE BARNETT EDITH L BARNHILL M/M RICHARD O BATEHAM M/M RICHARD BATTSON M/M FREDERICK P BAUGHMAN M/M JOHN F BAXTER DANIEL BEARD M/M DOUGLAS L BEER M/M PATRICK L BENJAMIN M/M CARL W BENSON HEIDI BENZ M/M RALPH W BENZING HERBERT J BERST SIGNE T BETSINGER M/M MORTON BINDER REV/D M A BIRD M/M DALLAS A BIRD BERNICE BLACKBURN M/M BOBBY G BLACKBERY MARGARET BLAKE DEAN O BOLSTAD LOLA BOOTH M/M KENNETH W BOOTHE M/M RAYMOND BOUDREAU WAYNE BRADD MRS PAMELA J BRADFORD M/M DON BRADY KEITH A BRAMWELL D/M CHARLES M BRANE au/M WILBUR D BREEDLOVE FITZ & ANN BREWSTER MRS ELEANOR BRIGGIN M/M L P BRILLANTES M/M DAVID BRINCK RICHARD L BROOKS DELORES BROWN M/M LY BROWN M/M ROBERT A BROWN M/M WILLIAM F BROWN SHARLEY J BRYCE M/M ROBERT F BUCKNAM JACK BUELL CAPT/PT NEIL BUONO M/M ROBERT BURCHAM M/DREDD M BURCK BOB BURDEN H W BUSHMAN M/M GEORGE A BUTZ M/M WILLIAM W CAMPBELL DAWN T CANNING GERALD J CASEY MRS JUDITH D CARLSON LYDIA CARLSON WARREN CARLSON M/M JAMES C ARNEY MRS ANH CARPENTER M/M JIM M CARPENTER J ACE CARTER SHIRLEY CAUDLE M/M JOSEPH CAUFIELD GEORGE W CHANDLER LOTTA CHAPMAN MILLIE R CHOPP M/M HOWARD CLAASSEN

M/M JIM DELAHOUSAYE M/M JIM DEMAS M/M J F DEMELO M/M JOHN H DEMEULES GERALD L DENTON EILEEN WARING DEW JEAN F DIESH DR R DICE INCOMO STAN B DILL M/M DONALD R DOMESCIK M/M JOHN J DONAHUE MRS KENNETH DONALDSON EFFIE DORRIS M/M VERNON E DORR ROSELYN DOSER ESTER DOWNING LOUISA B DUBOSCH MAUREN E DUNCKEL M/M F E DUNN ALMA L DUNTON MRS ROY DURBIN M/M BEN DURKIN M/M ROBERT D DUTTON M/M EDWARD EBERHARDT GRANT EDWARDS PAUL EGEDE ELIZABETH EGGARS CAROLD ELAND M/M ROY L ELLIX M/M REUBEN ELLS M/M ROBERT J ENDICOTT M/M RUDY ENGSTROM M/M WAYNE H ERNST TOM ESTIMO KENNETH W EVANA M/M RUPERT L EWING EUGENE FARKAS M/M HAROLD FAUST M/M MALCOLM H FAUST THE BILL FEHR FAMILY MICHAEL B FERGUSON M/M ERNEO C FINCH BEATRICE FINN M/M JERRY FISCUS RAYMOND FITZGERALD M/M F J FLAHERTY BETTY FLORCKE CHRISTOPHER FOLKESTAD M/M KEITH FORBUSH MCKEESON FOREMOST M/M CHAUNCEY E FORSLUND M/M CLIFFORD E FORSLUND SAM FORT M/M JAMES L FORTINI DIM TED E FOULKE NEIL FRANCIS LEONE FRANZEN A C FRICK M/M GEORGE J FRYMAN M/M TIMOTHY J FUNK P GALBRAITH FRANCES GALLAGHER M/M E LLOYD GARNER ERNEST A GARRETT M/M GEORGE W GARRINGER HAROLD W GARWOOD M/M ALGETTMAN JACKIE GIBSON M/M OLIN HAMLIN EARL G L GILLEY GARY GIRTMAN M/M ALFRED GLIEDT M/M R J GOEKEN M/M JEFF W GONZALES M/M RUSSEL L GOSS DOROTHY GOULD M/M LEE GREEN J CREENER MISS LOUISE M GRIDLEY M/M JAMES R GRUVER W A GUBERSON BERTHA J GUILLOG MARY B GURNEY M/M JAMES R GUTIERREZ M/M RAYMOND P HAAS MURRAY HACKETT IDA HADER URA HAGEMAN M/M ARNOLD W HAILE M/M JAMES L HAINES REATHA M HALSE ALMA HAMILTON THOMAS W HAMILTON M/M OLIN HAMLIN M/M JAMES HADISH RALPH & HENRY HANNAN ROGER N HANSON RUSSELL H HANSON ARTELL HARRIS M/M I W HARRIS A C HART DIM LAFAYETTE G HARTER DENNIS R HAYES M/M JAMES HENDERSON M/M GEORGE HENRY M/M OTIS W HENSLEY

WINIFRED JEFFERYS R A JELLIUM EDWARD JENSEN PHIL JENSEN FLORENCE JOHNSON M/M GEORGE D JOHNSON MEAD JOHNSON ROBERT A JOHNSON TRACEY JOHNSON MARY FITZHUGH JONES M/M OLIVER R JONES KIM KATWIJK KENNETH G KAUFFMAN ELIZABETH KEENEY MERRIE J KELLEY AUGUST J KETEL MARYANNA KIBBLER M/M ROBERT G KINGSBURY M/M JOHN KIRK ROBERT S KLINGENBERG ART KLOSTERMAN M/M CALVIN H KOLB M/M MONTE KOREIS M/M DONALD KOWALSKY M/M RUDOLPH KRAUSS ESTHER KROPP M/M RAYMOND KUB THEODORE J LABRECQUE M/M RICHARD LAKENS M/M ROBERT E LAMB M/M ERVIN LAMKIN M/M DALE LANE JERRY LANE M/M ROBERT F LANE HARRIET LANGMAS M/M E LARSON MISS EDITH E LARSON SUZANNE M LEHMAN BARBARA P LEPEE SIDNEY B LEWIS SR DR FRANCISCO LOPEZ LIMA ELIZABETH LIMERICK M/M JOSEPH LINCOLN M/M JUANITA LINQUIST M/M DALE LINK M/M GLENN LOGAN MUREL LONG M/M JACK H LONIN ANNA LOVEJOY M/M PERRY O LUCHSINGER EVELYN Z LUNDGREN M/M LOUISE LYBECKER HALLOWEEN LYNCH DAVID LYONS ROSALIA MACINTYRE JOHN MACKAY ELIZABETH MARING ELLEN C MARSDEN M/M ALLEN B MARKLUND GENE C MARSDEN M/M CHARLES A MATTHEWS M/M JOSEPH F MATTEO M/M ESTES W MATTHEWS M/M H MCDONNELL & FAMILY RICHARD MCKELLAR MARGARET MCKMULLEN RANDALL D MEADE M/M WALTER L MEEKS MRS MCKAY R MEINDL M/M DEAN MERCER DIANA MERRILL M/M JOHN D METZLER M/M ALAN R MILLER DOROTHY H MILLER MARY MILLER SATCH MILLER M/M THERON G MILLER M/M DON MINORE LEROY MITCHELL DONNA MOHR SHARON K MOLANDER LOUISE R MOON M/M C A MOORE M/M JAMES D MOORE WADE MOOSE STAN MORRISON JAY C MORTENSEN ETHEL T MUDD RENEE MULLER DOROTHY D MURA RICHARD W MURDOCK JOHN R MYERS MRS S J NETLSON MISS ANNE NELSON REED NELSON M/M RALPH ENEMMAN M/M AXEL NIEMI RICHARD E NIPPES NED NORTHY KAYO OAKLEY PRISCILLA O'BRIEN M/M RUSSELL E OESTRINGER MIKE OFFICER DR A D OJERO M/M EDGAR C OLIVER NADINE ONEILL

M/M JIM DELAHOUSAYE M/M JIM DEMAS M/M J F DEMELO M/M JOHN H DEMEULES GERALD L DENTON EILEEN WARING DEW JEAN F DIESH DR R DICE INCOMO STAN B DILL M/M DONALD R DOMESCIK M/M JOHN J DONAHUE MRS KENNETH DONALDSON EFFIE DORRIS M/M VERNON E DORR ROSELYN DOSER ESTER DOWNING LOUISA B DUBOSCH MAUREN E DUNCKEL M/M F E DUNN ALMA L DUNTON MRS ROY DURBIN M/M BEN DURKIN M/M ROBERT D DUTTON M/M EDWARD EBERHARDT GRANT EDWARDS PAUL EGEDE ELIZABETH EGGARS CAROLD ELAND M/M ROY L ELLIX M/M REUBEN ELLS M/M ROBERT J ENDICOTT M/M RUDY ENGSTROM M/M WAYNE H ERNST TOM ESTIMO KENNETH W EVANA M/M RUPERT L EWING EUGENE FARKAS M/M HAROLD FAUST M/M MALCOLM H FAUST THE BILL FEHR FAMILY MICHAEL B FERGUSON M/M ERNEO C FINCH BEATRICE FINN M/M JERRY FISCUS RAYMOND FITZGERALD M/M F J FLAHERTY BETTY FLORCKE CHRISTOPHER FOLKESTAD M/M KEITH FORBUSH MCKEESON FOREMOST M/M CHAUNCEY E FORSLUND M/M CLIFFORD E FORSLUND SAM FORT M/M JAMES L FORTINI DIM TED E FOULKE NEIL FRANCIS LEONE FRANZEN A C FRICK M/M GEORGE J FRYMAN M/M TIMOTHY J FUNK P GALBRAITH FRANCES GALLAGHER M/M E LLOYD GARNER ERNEST A GARRETT M/M GEORGE W GARRINGER HAROLD W GARWOOD M/M ALGETTMAN JACKIE GIBSON M/M OLIN HAMLIN EARL G L GILLEY GARY GIRTMAN M/M ALFRED GLIEDT M/M R J GOEKEN M/M JEFF W GONZALES M/M RUSSEL L GOSS DOROTHY GOULD M/M LEE GREEN J CREENER MISS LOUISE M GRIDLEY M/M JAMES R GRUVER W A GUBERSON BERTHA J GUILLOG MARY B GURNEY M/M JAMES R GUTIERREZ M/M RAYMOND P HAAS MURRAY HACKETT IDA HADER URA HAGEMAN M/M ARNOLD W HAILE M/M JAMES L HAINES REATHA M HALSE ALMA HAMILTON THOMAS W HAMILTON M/M OLIN HAMLIN M/M JAMES HADISH RALPH & HENRY HANNAN ROGER N HANSON RUSSELL H HANSON ARTELL HARRIS M/M I W HARRIS A C HART DIM LAFAYETTE G HARTER DENNIS R HAYES M/M JAMES HENDERSON M/M GEORGE HENRY M/M OTIS W HENSLEY

News of grads of '60s and '70s

William D. Lyche, '60, an engineering consultant and stockholder of Advanced Aviation Services in Redmond, has been appointed to the state Housing Council by Gov. Vic Atiyeh.



Shirley Quiring O'Brien, '60, Ph.D. '73, is author of "Child Abuse: A Crying Shame," published by Brigham Young University Press. It presents a discussion of various types of abuse, characteristics of abusive parents and abused children, and proposes solutions to stop child maltreatment. Dr. O'Brien is human development specialist for the Cooperative Extension Service, University of Arizona, Tucson.

Army Lt. Col. **Gary L. Zwicker**, '61, was made commander of the 1st Battalion, 27th Field Artillery, in a change of command ceremony June 12 at Fort Carson, Colo.

Joseph Lance, '61, has moved from Klamath Falls to Medford where he has been appointed manager of the Crater Branch of the Western Bank.

Stephen C. Stocks, '61, has been promoted to manager of manufacturing for the Oregon Metallurgical Corp. in Albany.

Donald E. Manzer, '61, is vice president of Lesh, Manzer & McFarlane, Certified Public Accountants, in Portland.

Linda Lopez, '62, was recently hired as executive director of Marion County Chapter of the March of Dimes in Salem.

David D. Wiley, '63, works as a management analyst for the Department of Public Works, City of Salem, and his wife (**Linda McClure**, '63) is employed by the American Red Cross as director of service to military families and veterans.

Robert M. Butler, '64, professional engineer, has formed Butler Brokers, Inc., a real estate brokerage firm specializing in industrial and commercial properties in the Portland area.

James A. Haefer, '65, is now employed as chairman of the Department of Engineering Technology at Southwest State University in Marshall, Minn. His wife (**Ruth Robb**, '61) works as a typesetter in the advertising department of the Marshall Independent newspaper.

McKern family update

Signing her letter as "A proud mother," Mrs. Harold McKern of Brownsville wrote the Oregon Stater to bring us up to date on the four OSU graduates in her family.

Daughter **Catherine**, BS '67 and MS '69, is a candidate for a doctorate in geography at OSU, and recently presented a paper at the Western Regional Science Association in Newport Beach, Calif.

Roberta McKern, '69, who has three degrees from OSU in

English and art, is a graduate student at Wichita State University.

John McKern, '68, is a fish biologist at Walla Walla, Wash., for the Corps of Engineers. His wife, **Sarah Jane Ringer McKern**, '69, is an assistant teacher in special education in the Walla Walla school system.

A "thank you" to Mrs. McKern, who reads her daughter's copy of the Oregon Stater.

On a recent visit to Portland, mixing mountain climbing and business, **Zelma Reed Long**, '65, was interviewed by the Oregon Journal's wine writer. She is a winemaker for Simi Vineyards of Sonoma County, Calif. Simi has been purchased by Moet & Hennessey, and has just completed a \$4 million-plus remodeling and expansion. While in Portland, Mrs. Long introduced persons with wine interests to some of Simi's new white wine releases.

Betty Ingram O'Brien, '65, executive director of the Santiam Girl Scout Council in Salem for the past three years, earned a masters degree from the Atkinson School at Willamette University in May. In June she attended a two-week Harvard management seminar in Massachusetts.

Judith Harle Hector, '65, will be teaching at the University of Ife, Ile-Ife, Nigeria, on a one year leave from Walters State Community College, Morristown, Tenn. She will be working with math education in the Institute of Education. Her husband, Mark, also will be on the faculty and they are taking their two children.

William C. Utterback, '65, is senior geologist on the Mount Tolman Project, a cooperative venture between the Colville Confederated Tribes and Amax, Inc., in Keller, Wash.

Cdr. Roger P. Boennighausen, '66, has graduated from the USAF Air University in Montgomery, Ala., and has now assumed the executive officer position of Fighter Squadron 21 deployed from San Diego. His wife is the former **Susan E. Stone**, '66.

Rod Commons, '66 has been promoted to assistant athletic director at Washington State University. He will continue to serve as sports information director, a position he has held since joining the WSU staff in 1976. Commons was assistant sports information director at OSU for five years and sports information director at Brown University for three years prior to going to Pullman.

Dr. Larry Peetz, '67, is in private veterinary practice in Salem and has served on the board of directors of the Humane Society of the Willamette Valley for the past three years.

Arthur Brearley, '67, director of business development for Sargent & Lundy, a Chicago-based engineering firm, was the co-author of a paper on "Storage of Coal-Fired Plant Wastes", presented recently at the firm's annual conference. He and his family live in Winfield, Ill.

Al Frei, '67, has resigned as Del Oro High School principal in California to begin a career in real estate sales. He will continue to live in the Folsom Lake area.

James S. Nichols, '68, currently assigned to the USS San Diego as assistant supply officer, recently received the Navy Achievement Medal. Mrs. Nichols is the former **Rosemary Gianelli**, '69.

Mrs. **James Stair (Vera Grace Miller)**, '68) and her husband are now working in Jayapura, Irian Jaya, Indonesia, at the Summer Institute of Linguistics.

'71 - '78

Michael Chamness, '71, has been appointed a general agent of the Oregon Agency of Massachusetts Mutual Life Insurance Co. in Portland.

Dr. Rajendra P. Srivastava, '71, a doctoral candidate in accounting at the University of Oklahoma, has received a \$9,000 grant from Arthur Andersen & Co. and has been selected as a 1981 American Accounting Association doctoral consortium fellow.

Dr. Byron S. Wills, '72, has been appointed director of development and alumni affairs at Western States Chiropractic College in Portland.

Dick Ledgerwood, '72, a financial planner for Foster and Marshall, Inc., taught a summer session class on financial planning for women at Oregon Institute of Technology in Klamath Falls this summer.

Alumni **Jerry Dean Swan**, '72, and **April Lee Gormsen**, '77, were married June 28 in Salem, and are living in Portland. Jerry is a property appraiser with the Department of Veterans' Affairs, and April is in the personnel department in the home office of Benjamin Franklin Savings & Loan Association.

Michael B. McKay, '72, has been named manager in the audit department of Price Waterhouse & Co. in Portland.

Arnie H. Heuchert, '73, former dean of instruction for occupational education at Mt. Hood Community College, is the new vice president for educational services at Big Bend Community College in Washington.

James DeYoung, '74, who works as a senior customer services agent for Delta Airlines in Portland, recently received the President's Customer Service Award for "action beyond the call of duty".

Kathleen G. Morris, '74, a registered sanitarian for Benton County Health Dept. in Corvallis, has been appointed to the state Sanitarians Registration Board by Gov. Vic Atiyeh.



Kim Rowse, '78, received her Doctor of Pharmacy degree in May at the University of Kentucky. She received the 1981-82 American Foundation for Pharmaceutical Education fellowship and is currently completing requirements for a Ph.D. degree. A 1973 honor graduate of Lake Oswego High School, she was selected as an outstanding national scholar by Rho Chi Society.

Charles Allcock, load forecast manager for Portland General Electric Co. in Portland, was recently appointed by Gov. Vic Atiyeh to his newly-created Governor's Council of Economic Advisors.

Bob Spiller is production manager for Sun Valley Farms, one of the largest poultry concerns in the Modesto area. He oversees 17 laying ranches in Northern California.

Robert L. Wilson, Ph.D. '76, employed by Occidental Research Corporation in Irvine, Calif., for the past two years, has been promoted to senior research chemist.

Lt. jg. **Douglas Ruth** is presently an instructor pilot for basic jet training at Vt-23 Naval Air Station in Kingsville, Tex. His wife (**Cathleen Carter**) is executive director of the Kleberg County Council of Camp Fire, Inc.

Gabriel Bernard Robidart has moved to Goodwater, Ala., where he has purchased T & S Auto and Truck Parts.

Laura Finster is working as a secretary/clerk in the Office of the City Auditor for the City of Portland.

Joanne Sheehy Grader is employed as a loan officer at the U.S. National Bank of Oregon's Aloha branch.

Michael J. Skyhar, is an '81 graduate, from UO Health Sciences Center School of Medicine and has entered residency in Orthopedic Surgery at University of California, San Diego.

Dr. James Gansberg, '78, graduated in June from the Washington State University School of Veterinary Medicine and has moved to Klamath Falls to assume operation of the family business.

Don Zinter, '78, who joined First National Bank of Oregon in 1978 as a management trainee, has been named assistant operations officer at the bank's Eugene Main branch.

Karen Fern, '78, graduated from the College of Optometry, Pacific University, in May. She has been awarded a one-year residency in Pediatric Optometry at the College of Optometry, University of Houston.

David G. Low, '78, has been awarded a juris doctor degree from the University of Puget Sound School of Law in Tacoma.

Steven Wayne Gray, '78, is a certified public accountant for Deloitte, Haskins & Sells in Portland.

David Peterson, '78, has been awarded a juris doctor degree from the University of Puget Sound School of Law in Tacoma.

Louis A. Licht, MS '78, chemical and agricultural engineer with the international firm of CH2M Hill, has been named to the eight-member editorial board of "Agricultural Engineering," the monthly magazine of the American Society of Agricultural Engineers. A resident of Corvallis, Licht was named Oregon's Young Engineer of the Year by the Professional Engineers of Oregon in 1980.

'79

Todd Sander, '79, has moved from Tigard to Corvallis where he is the new manager of the Corvallis branch of Citizens Savings and Loan Assoc.

Ivan Louis Williams, '79, is a process control engineer with the ARCO Cherry Point Refinery in Ferndale, Wash.

Larry Holzgang is the new energy consultant assigned to the Sandpoint, Idaho, district by Pacific Power and Light Co.

Dr. Carl Hofmann, Jr. is employed as dean of community education at Modesto Junior College in Modesto, Calif.

Bradley R. Harlow is a market development specialist with Advanced Technology Laboratories in Renton, Wash.

David Winship, former project engineer for Burlington Northern, has been hired as city engineer of St. Helens.

Patti L. Johnson lives in Seattle where she is a territory manager for McNeil Consumer Products Co., a subsidiary of Johnson & Johnson.

Linda Beth Locker is living in Wilsonville and working as a sales representative for Cascade Information Systems in Beaverton.

Daniel Leroy Sherman is presently teaching vocational agriculture at Ivanhoe, Minn.

Mark Gourley works for Starker Forests, based in

Philomath, which manages more than 50,000 acres of forestland in the Coast Range.

Frances Moseley Loubere, wife of **Paul Loubere**, '80, is a counselor and instructor at Linn-Benton Community College's Benton Center in Corvallis.

Laurel Covington Kubin is an extension home economist for the Colorado State University Cooperative Extension Service in Meeker, Colo.

Charles Joseph Clifford works as a computer programmer for Lockheed Missiles and SPACE in San Francisco.

Martin Stanley Warp of Eugene is an aquaculturist for Siuslaw Fisheries at the Sweet Creek Hatchery in Mapleton.

Marine Second Lt. **David J. Mollahan** was designated a naval aviator and presented with "Wings of Gold" upon culmination of 18 months of flight training.

Marcella Russell Baumann and her husband, **Brian Leroy Baumann**, live in Kennewick, Wash., where he is an accountant at Kennewick General Hospital.

Peter Scott Wood is living in Marlton, N.J., and works as a salesman for the W. Brady Company of Milwaukee, Wisc.

William Wayne Stevenson is now on active duty in the U.S. Army as a first lieutenant at Ft. Sill, Okla., and his wife (**Karen Norvick**) is assistant manager at a Kansas City area Gap Store.

He plans ideas that 'rub off'

Being a role model is a big part of the job for **Charles W. Davis**, '79, who is serving as a Peace Corps volunteer in Heindii, Liberia. Davis teaches junior high school math as part of a program to improve the education of students and the skills of teachers in the south African country.

The volunteer's home is a small mud block and zinc four-room house, about a mile from the school. He does not have running water

or electricity and cooks on a small kerosene stove.

Davis tries to educate the people by demonstrating such things as gardening and proper dieting.

"I can't tell people that they should live any particular way," he says. "I pass a few ideas to a few people who will pass those ideas to a few other people. Just being here, small, small things will rub off."

He will complete his two-year Peace Corps assignment in December, 1981.

Volleyball coach sees improvement

Gerry Gregory's second season as women's volleyball coach at Oregon State promises to be a better one.

Gregory has high hopes of an improved team, because he will have more athletes to select from.

Forty women were expected to try-out for the team, as drills began Monday, Aug. 17. Final cuts to a 15 to 18-woman roster were to be made Aug. 19.

Seven athletes return from last year's team that was fifth in the Northwest Women's Volleyball League and had 21 wins over 19 losses.

Returning will be senior Sandy Huntley, an all-league selection, whom Gregory pegs as the best vertical jumper on the squad, and senior Kelly Colwell, who has a solid shot at the starting setter position, vacated by Gail Yamamoto. Other letter-winners trying-

out will be juniors Sian Walford of Federal Way, Wash. and Katy Follen from Portland and sophomores Jeanette Youngman of Salem, Christie Elliot from Portland and Ruth Sommers of Corvallis.

Gregory went out and recruited taller, aggressive players for this year's squad.

"We're going to have more than one set line-up. We'll be able to put a quicker team or a more powerful team on the floor, whatever the opponent calls for," he said.

Several of the newcomers include Amy Brown, 5-9 all-stater, who helped Corvallis high school to two state volleyball championships, and Shari Jamison, 5-10 center-blocker from Gladstone. Jamison is also an all-league and all-state player who has a vertical jump of 26 inches, according to the coach.

Sarah Sullivan, 5-11, and a top flight center-blocker will sit out the season with a knee injury. Sullivan, who will transfer from North Idaho College, will red-shirt, says Gregory.

Gregory also listed a number of transfers and entering freshmen that will be trying-out for the squad.

"There'll be a lot of competition for starting positions," he claimed, noting that it will give him more substitution options.

The OSU team opens its 1981 season on Sept. 8 when it travels to California for several dual matches and tournaments. OSU opens the home schedule with Linfield College on Oct. 5 and has a total of eight home matches slated during October and November.

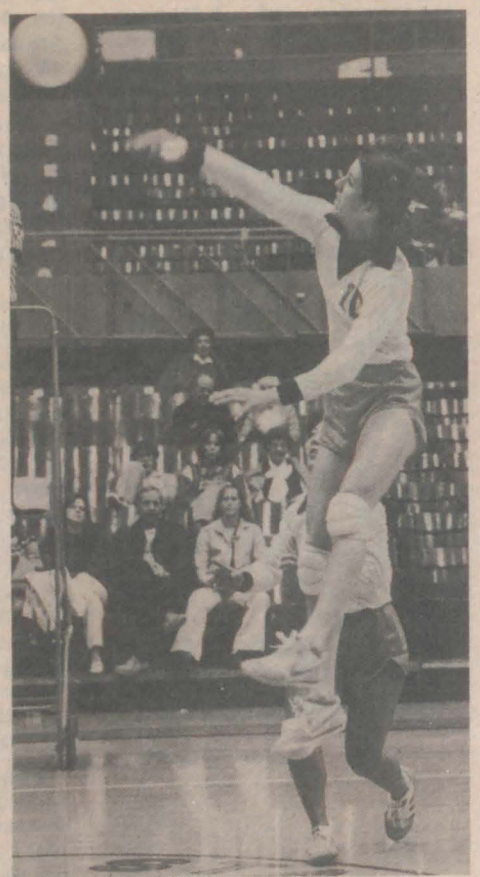

Christie Elliot, a 5-10 sophomore from Oregon City's Sandy Union High School, has a good chance of starting for this year's OSU women's volleyball team as an outside hitter. (Mike Shields photo)

Season tickets for the upcoming season will be available through the OSU Athletic Ticket Office after Sept. 1.

'81 WOMEN'S VOLLEYBALL SCHEDULE

September

8 Tue.	California at Berkeley	7:30 p.m.
9 Wed.	San Jose State at San Jose	7:30 p.m.
10 Thu.	Stanford at Palo Alto	7:30 p.m.
12 Sat.	Cal-Davis Invitational, Davis	All Day
19 Sat.	Univ. of Portland at Portland	7:00 p.m.
24 Thu.	Lewis & Clark at Portland	7:00 p.m.
30 Wed.	Oregon at Eugene	7:30 p.m.

October

5 MON.	LINFIELD	7:30 p.m.
8 Thu.	Montana at Missoula	7:30 p.m.
9 Fri.	Montana State at Bozeman	7:30 p.m.

10 Sat.	Washington St. at Pullman	7:00 p.m.
13 TUE.	PORTLAND STATE	7:30 p.m.
16-17 F-S	Portland St. Invit., Portland	
23 FRI.	WASHINGTON ST.	7:30 p.m.
24 Sat.	Washington at Seattle, WA	7:30 p.m.
29 THU.	WASHINGTON	TBA

November

2 MON.	UNIV. OF PORTLAND	7:30 p.m.
12 THU.	MONTANA	7:30 p.m.
13 FRI.	MONTANA STATE	7:30 p.m.
20 FRI.	OREGON	7:30 p.m.
24 Tue.	Portland St. at Portland	7:30 p.m.

December

4-6 F-S.	NCAA — 1st Round
11-13 F-S.	NCAA — Regionals
18-20 F-S.	NCAA — Finals at Los Angeles

Sports Notes

OSU women athletes and coaches have been all over the world this summer, representing their country and Oregon State University . . . Cindy Greiner, OSU's top scorer at the AIAW national track and field championships, took top honors at the National Sports Festival in Syracuse, NY. Greiner won the heptathlon with 5,574 points, 70 points better than her nearest competitor . . . Gymnast Mary Ayotte was the top American finisher at the World University Games in Bucharest, Romania. While Nadia Commaneci was scoring 10.0's, Ayotte held her own with a 36.70 in all-around for 15th place, 9.6 on floor exercise for 6th and 9.5 in balance beam for 7th.

Carol Menken continued her scoring prowess as Oregon Staters have become accustomed to while she represented the United States at the World University Games. Menken played in all six games, but her best was 21 points to lead the Americans to a 74-64 victory over the Romanians. The USA team won the silver medal . . . Coach Aki Hill was on the other side of the world while Menken was in Romania. Hill was selected as the assistant coach for a US team that competed in the Jones Cup in Taiwan, Taipei. The US team finished second in the two week tournament . . . OSU swim coach, Bob Yamate, has spent most of his summer in Bangladesh, where he has been training coaches and swimmers who are members of their countries national team.

Four baseball players — shortstop Gregg Muench of Chemeketa Community College, first baseman Scott Halbrook of Eugene's Marist High and pitchers Mark Allen of Tigard and Jeff Myers of Linn-Benton Community College — have signed letters of intent with Oregon State. Muench hit .294 for Chemeketa and Halbrook earned nine varsity letters — in baseball, basketball and football — in three years at Marist. Allen, meanwhile, compiled a 1.28 earned run average for Tigard and Myers, another Tigard graduate, went 5-5 for Linn-Benton, while chalking up a 2.20 ERA and being named to the Oregon Community College Athletic Association's all-star team.

Coach Ralph Miller will introduce the 1981-82 Orange Express at an intrasquad game Monday, Nov. 23. Three other pre-conference appearances are slated for Gill Coliseum. The two-time defending Pacific-10 champions will host Bradley from the Missouri Valley Conference on Saturday, Nov. 28. After a trip to Provo to meet always strong Brigham Young the following Friday, the Beavers return to play Athletes In Action Monday, Dec. 7, U. of Portland at the MC in Portland Dec. 11, and Pepperdine at Gill Dec. 12. The Beavers then journey to Tokyo, Japan, to take part in the Suntory Bowl Tournament. There they play Pennsylvania on Dec. 18 and Louisville on Dec. 20.

The Giusti Tournament of Champions women's basketball invitational is scheduled for Portland's Memorial Coliseum Dec. 16-18. Oregon State opens the bottom bracket against California at 6:30 p.m. Oregon and Louisiana State follow. The other bracket has Tennessee and Washington State at noon and Portland State against Ohio State.

Dick Fosbury, OSU's 1968 Olympic champion and two-time NCAA champion high jumper, was one of 10 athletes and coaches inducted into the National Track and Field Hall of Fame in Charleston, W. Va., last month. For Fosbury, now an engineer in Richland, Wash., it was recognition perhaps as much as an inventor as a great champion. It was at Medford High School, in an effort to get over the bar "some way," that he developed the revolutionary approach of turning his back to the bar for the jump. The "Fosbury Flop" was born.

At Oregon State, Coach Berny Wagner was at first opposed to the method as were



Dick Fosbury
"Flops" into Fame



Mary Ayotte
World-class performance

the few other coaches who had heard of it. Some thought it too dangerous. But in 1968 Wagner decided the unique style should be given a thorough trial. That spring, Fosbury, a junior, won the NCAA with a leap of 7-2¼ and went on to set a new American and Olympic record of 7-4¼ at Mexico City. The high jump world has not been the same since. Others came on for Oregon State, including NCAA champion Tom Woods, Mike Fleeer and Dick Radetich, most of them employing the "Fosbury Flop" and topping 7 feet.

Fosbury was modest in his acceptance of the honor at Charleston. He said he was surprised to be in the Hall of Fame. "I just discovered the flop by accident," he said. "I'm a pretty average athlete who happened to be in the right place at the right time." But others point out that Fosbury's greatest honor was earned in intense competition as he cleared the bar at record height at that dramatic and historic moment in Mexico City.

Scott Johnson, assistant sports information director at OSU for the past five years, has left to become sports information director at Fresno State University where he will direct information for 18 sports. FSU is a member of the Pacific Coast Athletic Association and the first football opponent for the Beavers this year. Among his duties at OSU were serving as representative to the media for men's basketball and baseball. A search for a replacement is being conducted. Johnson's assistant at Fresno will be Dave Haglund, '81, who has assisted in the OSU office the past two years. Mark Floyd, '77, who has been with the Sandy Post, joined the OSU office in August as an assistant.

'81 Beavers: Faster and quicker

"We're a faster and quicker football team... the defense has improved overall... the offense has more question marks than our defense at this point."

That's how coach Joe Avezzano — in 25 words or less — rates his 1981 Oregon State football team in comparison to last season's squad.

The Beavers, who open the season Sept. 12 with a home game against Fresno State and follow that with back-to-back away contests against Louisiana State of the Southeastern Conference and Minnesota of the Big Ten, have 32 lettermen returning — including seven offensive starters, six on defense and two 1979 regulars who missed last season with injuries.

While Avezzano has some questions about his team's offense, he also sees some bright spots.

"Offensively, I believe our passing game is better," he said. "We've had much more work on it and we placed more emphasis on it during the spring, based partly on injuries to our running backs."

"So, in retrospect, we are better in our passing game and — at this point — I do not believe we are as good in our running game as we were last year. That's due to the inexperience of our offensive line and the injuries to the running backs."

The three major reasons Avezzano sees an improved aerial attack are junior quarterback Ed Singler, senior flanker Victor Simmons and junior split-end Tom Sim.

"One of the most positive points that came out of spring practice was the improvement of Ed at quarterback. He is a much better quarterback right now than he was last fall," said Avezzano.

Singler, who started the final seven games of the 1980 campaign, established a school record for accuracy, completing 106 of 180 passes for a percentage of .556.

"Our quarterback position has become better because Ed's arm has gotten stronger. We should have a better deep game this year," added Simmons, who caught 37 passes last season to rank seventh in the Pacific-10 Conference.

Singler's other prime target will be Sim, the wonderfully-versatile athlete out of Central Linn.

Sim, bothered by injuries in his first two seasons at OSU as a running back, made the switch to split end during spring practice and Avezzano said "that might be one of the best moves he ever made."

Adding strength to the receiving corps are two talented tight ends — junior Ron Vogel and senior Chris Smith. Vogel who caught 28 passes last season, and Smith, who started in 1979 but sat out last year after breaking a leg against Texas, will share the position.

OSU's running attack revolves around tailbacks Randy Holmes and Darryl Minor, both of whom underwent knee surgery during the spring.

Holmes, the touted recruit out of Boise's Borah High School, gained 379 yards last season — an average of 3.58



Starting up front for Oregon State this season will be, left to right, Pete Grossnicklaus, Roger Levasa and David Reyes. Grossnicklaus, a 233-pound senior, and Reyes, a 250-pound junior, are offensive guards. Levasa, who sported a shaved head on OSU Picture Day, is a 255-pound senior center acclaimed by Coach Joe Avezzano to be the best in the Pac-10. (Mike Shields photos)

yards per carry — and Minor, who redshirted last season because of a back injury, compiled similar statistics in 1979, gaining 357 yards — an average of 3.84 per carry.

"Minor and Holmes appear to be on the way to excellent recoveries," said Avezzano prior to the beginning of fall practice. "To me, that is doctor talk in a sense because I can't tell until they get out on the field and get hit and see what kind of confidence they have in their knees. We're certainly looking forward to them being back, but we don't know really how they will be until they get out on the field."

The injuries to Holmes and Minor during spring drills did allow Mike Cagle to exhibit his running back talents. Adding depth to that position are three other sophomores — Bob Johnson, Bryce Oglesby and Tonny Green — and incoming freshmen Tyrone Henderson, James Terrell and Darvin Malone.

"The freshmen have very good speed," said Avezzano, "but I don't really like to project much for freshmen simply because they are freshmen."

"I think, as a group, our incoming freshmen have more athletic ability than the overall group that is here right now," he added. "I feel very positive about them, but it's just so tough to project how much they might help in 1981."

While Avezzano sees is passing and running attacks as improving, he adds that his biggest concern is the offensive line.

"Last year, the offensive line was the most consistent group of any group on the field for the entire season," he said.

"But this fall, it will be the most inexperienced group, in terms of quantity and quality. The quantity will be upgraded considerably by the in-

coming freshmen, but it's never a good situation when freshmen must be counted on to provide playing time in the offensive line."

There is one position where Avezzano's concern is absent — at center. That's the position occupied by 255-pound Roger Levasa, considered by his coach "to be the best center in the Pac-10."

"He is the person we will build the offensive line around," adds Avezzano.

Other probably starters up front include 259-pound Eric Pettigrew, a starter last year, at left tackle and David Reyes, a 250-pound junior who started one game last year at left guard before breaking an ankle.

On the other side of the line, veteran Pete Grossnicklaus has moved from defense to man a tackle position and he'll be flanked by Joe Carnahan, a 237-pound junior.

Looking at is defense, Avezzano said "Our strength should be our linebacker crew, we have as fine as athletes there as we have been around in a long time."

J.J. Gracio and Derek Warren, both starters last year, return and they're being pushed by impressive J.C. transfer Jerome Boyd.

The linebacking corps, however, was weakened when Boise sophomore Carl Keever did not return to OSU because of an illness in the family.

Keever and Boyd, both 220-pounders, have good speed and Gracio and Warren are excellent backups.

"We must improve on defense if we are going to improve as a football team," noted Avezzano. "That is why the emphasis was placed there in the spring with the movement of people."

One of those moves saw Craig Sowash, a starter at defensive end last year, switch over to monster back, where he looks solid.

In another move, one made to put

more speed in the secondary, Avezzano put two receivers — junior DeMonty Price and sophomore Tony Fuller — in the defensive secondary and they performed during the spring as if they've found a long, lost home.

Price will play right cornerback behind Forrest Pellum, one of the conference's best, and Fuller will be the main support for Sowash at the monster slot.

At the other cornerback position, junior Steve Holsberry is listed as a starter after showing considerable improvement during the spring, and he'll be backed by another junior Terry Harris.

"The point that bothers me most about our defense is the overall strength up front," said Avezzano. "I still do not believe we are as strong as we need to be."

Eric Bosworth, a 202-pound Portland sophomore, and Rudy Guice, a 220-pound senior, are listed as starters at defensive ends. Bosworth was a regular the final four games of last season and Guice, plagued by injuries a year ago, had a strong spring. Other names to note at defensive end are Willie Crowley and 215-pound Jeff Boyd, a pair of quick JC transfers.

Before fall practice began, 226-pound junior Tyrone Howard and 230-pound sophomore Angelo Dilulo were the top contenders at defensive tackle and Darren Coutts, a 240-pound senior, is listed first at middle guard.

Howard, injured in the August traffic accident that claimed the life of JC transfer Kenneth Gray, started last season and Dilulo logged playing time at nose guard, Coutts, another player coming off knee surgery, did not compete during the spring.

Among those adding strength up front are sophomores Greg Mulkey, 235; Tracy Abernathy, 225 and JC transfer Maurice Porter, 240.

"Last year on defense many times, it did not matter if a starter played well or played poorly, simply because there was no one to substitute for him or no one to take his job away," said Avezzano.

"There was very little competition and very poor depth. This spring, with the addition of some junior college players and moving some offensive receivers to the secondary, we have that competition and we have more depth. I have been impressed with the overall improvement of our defense."

The coach said the Beavers' kicking game should also be better.

"It should be improved because of the additional experience and confidence our kicker Chris Mangold has," said Avezzano. "He has a very good leg and during the spring he hit 75 percent of his field goals from 40 yards or in. I'm encouraged by Chris' maturity and I look for him to have a good season."

Summing up, Avezzano said "A good football team will overcome adversity by remaining calm and having confidence in its ability to produce. This, I believe, is the biggest factor that we will be fighting in the development of an offensive football team and our team as a whole."

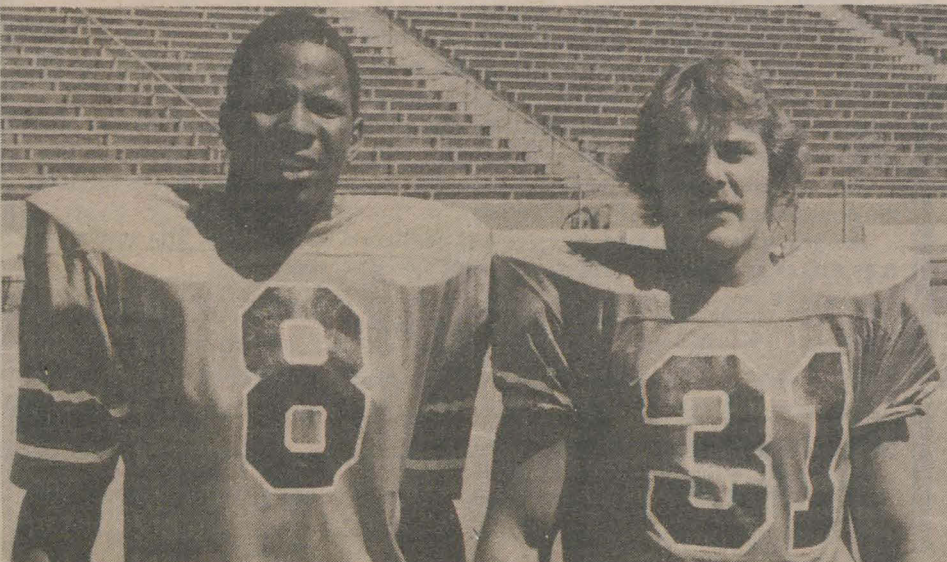

Expected to be the main cogs in OSU's rushing attack this season are senior Darryl Minor, left, and sophomore Randy Holmes. Minor, who was redshirted last season because of a back injury, and Holmes, OSU's leading returning rusher, both underwent knee surgery during the spring.

1981 OREGON STATE SCHEDULE

Date	Opponent	Site	Game Time	Reserved Seats
Sept. 12	FRESNO STATE	CORVALLIS	6:00 PDT	\$10.00
Sept. 19	LSU	Baton Rouge	7:30 CDT	\$11.00
Sept. 26	Minnesota	Minneapolis	1:30 CDT	\$10.00
Oct. 3	*USC	CORVALLIS	1:00 PDT	\$10.00
Oct. 10	*WASHINGTON STATE	CORVALLIS	1:00 PDT	\$10.00
Oct. 17	*Washington	Seattle	1:30 PDT	\$10.00
Oct. 24	Oklahoma	Norman	1:30 CDT	\$12.50
Oct. 31	*California	Berkeley	1:00 PDT	\$10.00
Nov. 7	*STANFORD	CORVALLIS	1:00 PST	\$10.00
Nov. 14	*ARIZONA	CORVALLIS	1:00 PST	\$10.00
Nov. 21	*Oregon	Eugene	1:00 PST	\$11.00

*Indicates Pacific-10 Game

Fall 1981 Alumni Gatherings

SATURDAY, SEPTEMBER 12—OSU VS. FRESNO STATE UNIVERSITY IN CORVALLIS
CLASS REUNION: 1935-36 class years.

SATURDAY, SEPTEMBER 19—OSU VS. LOUISIANA STATE UNIVERSITY IN BATON ROUGE
NO-HOST RECEPTION: Alumni and friends will gather at the Bellemont Motor Hotel, 7370 Airline Hiway in Baton Rouge from 4-6:00 p.m. prior to going to the game.

FRIDAY, SEPTEMBER 25—OSU VS. UNIVERSITY OF MINNESOTA IN MINNEAPOLIS
NO-HOST RECEPTION: Meet with friends at the Minneapolis Hilton, 1330 Industrial Blvd. the night before the game beginning at 8:00 p.m.

SATURDAY, OCTOBER 3—OSU VS. UNIVERSITY OF SOUTHERN CALIFORNIA IN CORVALLIS
CLASS REUNIONS: 1941 and 1971 class years.

SATURDAY, OCTOBER 10—OSU VS. WASHINGTON STATE UNIVERSITY IN CORVALLIS
CLASS REUNIONS: 1951 and 1961 class years.

FRIDAY, OCTOBER 17—OSU VS. UNIVERSITY OF WASHINGTON IN SEATTLE
AMTRAK EXCURSION: Beaver fans in Oregon will be boarding Amtrak to Seattle with Jim Barratt Tours. The location of the alumni gathering will be announced later.

FRIDAY, OCTOBER 23—OSU VS. UNIVERSITY OF OKLAHOMA IN NORMAN
NO-HOST RECEPTION: Come to the Sheraton-Century Center Hotel, One North roadway in Oklahoma City starting at 8:00 p.m.

SATURDAY, OCTOBER 31—OSU VS. UNIVERSITY OF CALIFORNIA IN BERKELEY
NO-HOST RECEPTION: Details will be announced later.

SATURDAY, NOVEMBER 7—OSU VS. STANFORD UNIVERSITY IN CORVALLIS
HOMECOMING: The traditional McAlexander Fieldhouse barbecue will precede the game. Registration for alumni begins at 10:00 a.m. Post game activities include a coffee/donut jamboree in the Fieldhouse. The Class of 1956 celebrates its 25th reunion.

GO BEAVERS



Join OSU Alumni Association
Amtrak Excursion to
OSU vs. Washington
Football Game
in Seattle
Oct. 16-17-18
300 spaces!

Tour package includes:

- * Amtrak fares
- * Chartered buses in Seattle
- * Two overnights in deluxe Washington Plaza hotel
- * Saturday morning pre-game brunch at Hungry Turtle
- * Chartered boat from Hungry Turtle to Stadium RT
- * Sideline tickets to OSU vs. Washington game
- * Special one-day package for Seattle area residents
- * Special rates for children under 12 sharing room with both parents.

Jim Barratt Tours

P.O. Box 769
Albany, OR 97321

Questions?
Call 926-8837 Albany

Please plan on _____ of us on the OSU Alumni Association Amtrak excursion to OSU/Washington football game weekend of Oct. 16-18 departing from _____

Type of room desired _____ single _____ twin _____ double

No. Persons	From	Adult	Child	Total
_____	Eugene	\$170	\$100	\$_____
_____	Albany	\$165	\$95	\$_____
_____	Salem	\$160	\$90	\$_____
_____	Portland	\$155	\$85	\$_____
_____	Single supplement @ \$50			\$_____
_____	One day packages incl. brunch, boat to game & return, ticket @ \$30			\$_____
Total amount drawn to Jim Barratt Tours				\$_____

Name(s) _____

Address _____

City _____ State _____ Zip _____ Phone _____

—NOTES—

1. Ages of children under 12 please
2. Cancellation fee after Oct. 9 \$25 per person

Calendar of Events

SEPTEMBER, 1981

- 11-12 Class Reunions: 1935-36
- 12 Football: Fresno State, Parker Stadium, 6 p.m.*
- 21-23 New Student Orientation
- 24 Registration
- 29 Classes begin

- 21 Concert: Salem Symphony, Conference Center, 8 p.m.*
- 22-23 Oregon Dietetic Association Conference, Conference Center
- 25 Basketball: Kansas City Kings vs. Portland Trailblazers, Gill Coliseum, 7 p.m.*
- 30 Concert: Max Morath, Conference Center, 8 p.m.*

OCTOBER, 1981

- 2-3 Class Reunions: 1941 and 1971
- 3 Football: USC, Parker Stadium, 1 p.m.*
- 9-10 Class Reunions: 1951 and 1961
- 10 Football: Washington State University, Parker Stadium, 1 p.m.*
- 16-17 Home Economics Fall Conference, Conference Center
- 18 Friends of Chamber Concert: Panocha Quartet, Conference Center, 8 p.m.**

- * Admission charged
- ** Admission by season membership only. Student ID cards admit OSU students to Corvallis-OSU Music Assn., Friends of Chamber Music and to athletic events.
- * Estimated attendance.

CC — Conference Center, FRL — Forest Research Laboratory, GC — Gill Coliseum, MITP — Mitchell Playhouse, MU — Memorial Union, MUBR — Memorial Union Ballroom, MUL — Memorial Union Lounge, MUE — Memorial Union East, PA — Peavy Auditorium, WB — Women's Building, Withy. — Withycombe, Wilk. — Wilkinson, Wieg. — Wiegand.

The OSU Alumni Association could have selected no more appropriate name for its new award than the E. B. Lemon Distinguished Alumni Award.

When E. B. died in 1979, just short of his 90th birthday, he had completed 72 years of very close association with OSU... 4 years as a student, 11 years as a professor of accounting and business management, 21 years as registrar, 16 years as dean of administration, and 20 years of "retirement" during which he served the University in a wide variety of activities. It is little wonder that he became known as "Mr. Oregon State."

For many years he was a member of the Alumni Association Board of Directors, served on the board's executive committee, and was chairman of the scholarship committee. He also served on the OSU Foundation's Board of Trustees. In 1968 he was honored with a Distinguished Service Award at the University's 100th commencement ceremony.

The award will recognize OSU graduates who have made significant contributions to society. Although the new award was named in honor of E. B. Lemon, it does much more than honor an individual. By recognizing the accomplishments of former students, it also reflects credit on OSU.

E. B. would have liked that very much.

E. B. Lemon OSU Alumni Association ALUMNI AWARD

NOMINATION PROCEDURES

The measure of a University's distinction and influence depends greatly upon the achievement of its former students and the position they earn for themselves in their respective communities and fields of endeavor. To recognize former students, the OSU Alumni Association has established the E. B. Lemon Alumni Award.

To be eligible for this award, a nominee must meet most of the following criteria:

1. Performed specific, meritorious service which reflects the quality and advancement of Oregon State University;
2. Achieved distinction in his/her business or professional life;
3. Demonstrated distinguished human service in community affairs at the local, state, national, or international level;
4. Have been enrolled in OSU as a student (graduate/undergraduate), at least 20 years prior to nomination, as a student in good standing for a minimum of one academic year;
5. Be an individual who, in deeds and action, reflects and recognizes the importance of his or her education at OSU, who demonstrates pride in the Alma Mater, and whose interest in and loyalty to OSU are evident;
6. Be a person of such integrity, stature, and demonstrated ability, that the faculty, staff, students and alumni will take pride in and be inspired by his or her recognition.

Those ineligible for nomination:

1. Candidates for any public office;
2. Persons currently serving as members of the OSU Alumni Board of Directors;
3. Members of the E. B. Lemon Alumni Award Selection Committee.

Any alumnus, faculty, or staff member may make nominations to the Selection Committee. All nominations will be kept confidential.

Nominations should be received by the Alumni Association office no later than Nov. 1, 1981.

Once an individual has been nominated for the award and found to be eligible, his or her name remains in nomination.

The Selection Committee may request additional information. The nominator may attach additional information if more space is required.

NOMINATION FORM

Name _____

Address _____

Business or Profession _____

Special Achievement _____

Mail to: _____ Signed _____

OSU Alumni Association _____ Address _____

104 Memorial Union _____

Corvallis, OR 97331 _____