

The  
Quest  
Continues!

1992 Oregon State  
Gymnastics

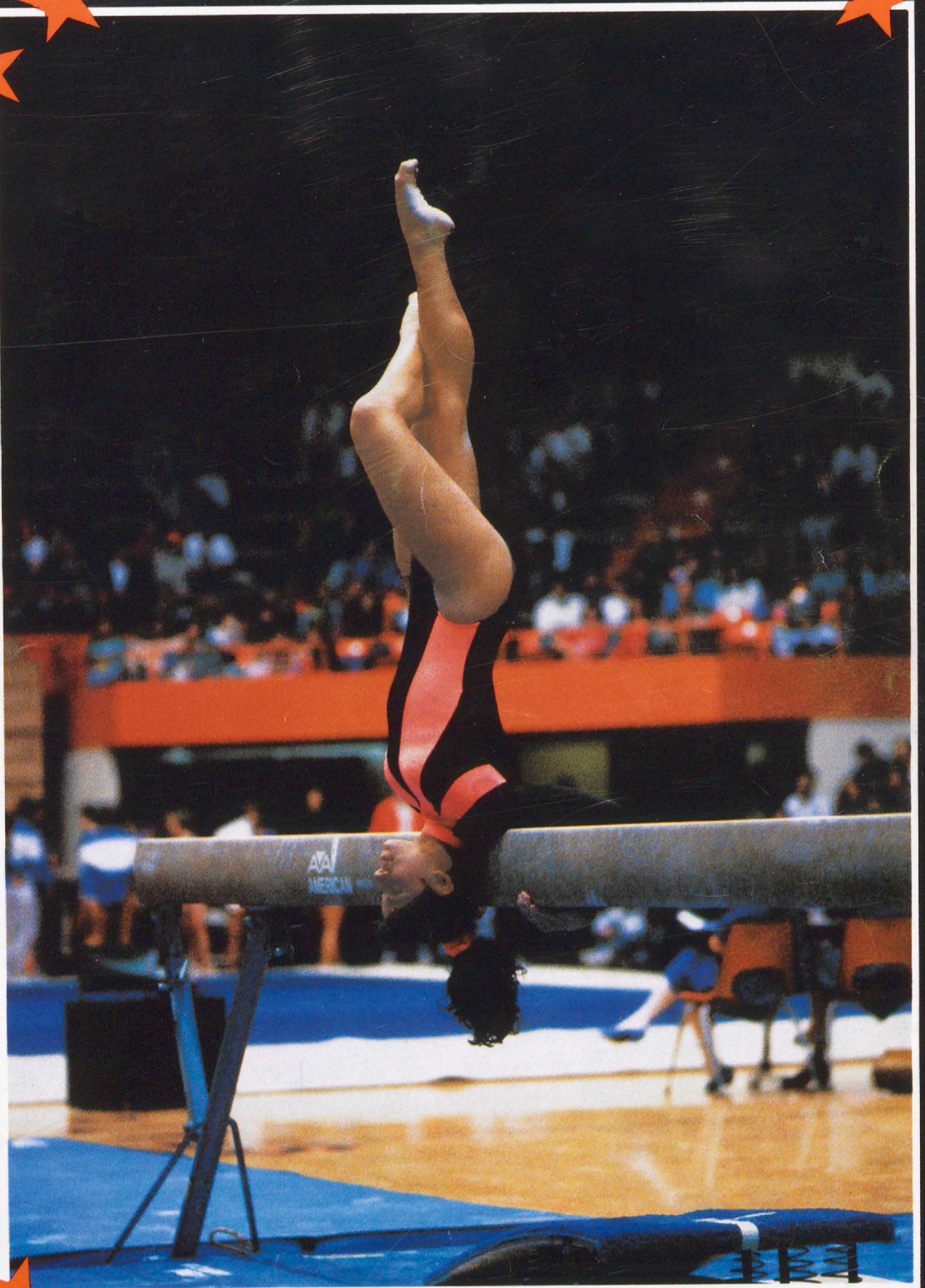

*Senior Jennifer McMullin*

# 1992 Gymnastics Schedule

| <u>DAY</u>      | <u>DATE</u>    | <u>OPPONENT</u>  | <u>LOCATION</u>    | <u>TIME</u>             |
|-----------------|----------------|--|--------------------|-------------------------|
| <b>FRIDAY</b>   | <b>JAN. 17</b> | <b>UCLA</b>  | <b>CORVALLIS</b>   | <b>7:30 p.m.</b>        |
| Friday          | Jan. 24        | Washington Husky Invitational<br>(Washington, OSU,<br>Arizona State, Boise State)  | Seattle, WA        | 7:00 p.m.               |
| <b>SATURDAY</b> | <b>FEB. 1</b>  | <b>UNIVERSITY OF UTAH</b>  | <b>CORVALLIS</b>   | <b>7:30 P.M.</b>        |
| Friday          | Feb. 7         | Arizona State  | Phoenix, AZ        | 7:30 p.m.               |
| Friday          | Feb. 14        | Minnesota  | Minneapolis, MN    | 7:00 p.m.               |
| Sunday          | Feb. 16        | Nebraska Invitational<br>(Nebraska, OSU,<br>Alabama, Arizona)                      | Lincoln, NE        | 2:00 p.m.               |
| <b>FRIDAY</b>   | <b>FEB. 21</b> | <b>STANFORD/SEATTLE PACIFIC</b>  | <b>CORVALLIS</b>   | <b>7:30 P.M.</b>        |
| Saturday        | Feb. 29        | Brigham Young University   | Provo, UT          | 7:00 p.m.               |
| Monday          | Mar. 2         | University of Utah   | Salt Lake City, UT | 7:30 p.m.               |
| <b>FRIDAY</b>   | <b>MAR. 6</b>  | <b>SHANICO INN-VITATIONAL<br/>(OSU, Arizona State,<br/>Washington, Utah State)</b> | <b>CORVALLIS</b>   | <b>7:30 P.M.</b>        |
| <b>FRIDAY</b>   | <b>MAR. 13</b> | <b>CALIFORNIA</b>  | <b>CORVALLIS</b>   | <b>7:30 P.M.</b>        |
| Saturday        | Mar. 28        | Pac-10 Championships (Arizona)   | Tucson, AZ         | 7:00 p.m.               |
| Saturday        | April 11       | NCAA Regionals   | Berkeley, CA       | 7:00 p.m.               |
| Friday-Saturday | April 24-25    | NCAA Championships   | Minneapolis, MN    | 7:00 P.M.<br>(Saturday) |

ALL CAPS indicates home meet  
All times local time

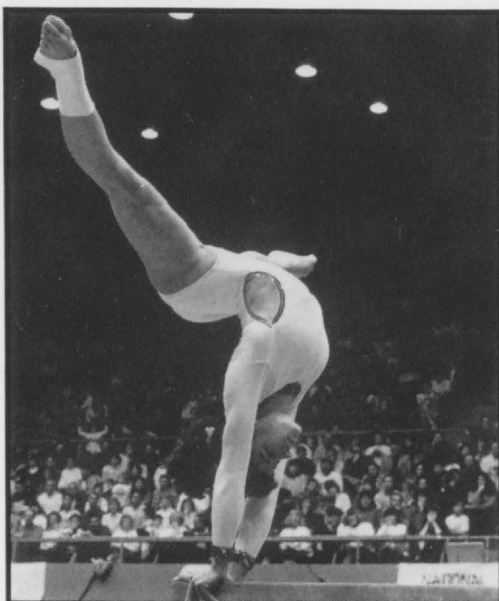

**Chari Knight**

**OREGON  
STATE...  
HOST OF THE  
1993 NCAA's**



Oregon State University will host the 1993 NCAA Championships for women's gymnastics. The meet is scheduled for April 15-17 in Gill Coliseum. For 1993 NCAA Championships ticket information call the OSU ticket office at 503-737-4455 or 1-800-GO BEAVS (Oregon only).



**Leslie Hammond**



# Coaching Staff



## HEAD COACH JIM TURPIN

**OSU RECORD:** 84-25  
**YEAR AT OSU:** Seventh  
**BIRTHDATE:** February 13, 1949  
**BIRTHPLACE:** San Mateo, California  
**ALMA MATER:** San Jose State, 1971

Jim Turpin begins his seventh season as head coach of the Oregon State gymnastics team. Turpin came to Corvallis with one goal in mind - winning a national championship. During his six seasons at OSU, Turpin's teams have made steady progress towards a championship title. Just last season, the Beavers claimed fourth place honors at the NCAA Championships, matching their best finish in school history.

Oregon State gymnastics fans have witnessed the building of a national powerhouse in Corvallis and in doing so, have had the opportunity to see some of the top competition in the country. Through Turpin's efforts, Oregon State has been selected to host several major gymnastics events, including the 1990 and 1993 NCAA Championships. In 1991, the Beavers hosted the NCAA Western Regionals for the seventh time in 19 years and the World University Game trials following the regular season.

Since Turpin took over the Oregon State program, the Beavers have made five appearances at the NCAA Championships. Oregon State finished fourth at the NCAA's last season and seventh the three previous years. Also last season, the Beavers claimed their first ever Pacific-10 Conference title and took first at the NCAA Regionals for the seventh time.

Turpin was named Pac-10 Coach of the Year in 1991 for the second time in six years. His team also produced the third All-American since Turpin came to Corvallis - freshman sensation Chari Knight. Knight earned three-time All-America status at Nationals while senior Joy Selig added two All-America accolades to her name to become a seventh-time recipient.

In just his third season at the helm, two of Turpin's gymnasts became All-Americans; Joy Selig and Jami Sherman. That same year, Turpin received Pac-10 Conference Coach of the Year honors. Selig, a sophomore, repeated the honor twice in 1989 including a share of the balance beam title as OSU matched its seventh place finish of the year prior. In 1990, Selig again took All-America honors, both at balance beam and floor exercise to lead the Beavers to a third straight seventh place showing.

Turpin's arrival in 1985 sparked the beginning of a new era in Oregon State gymnastics. He arrived in Corvallis from the Almaden Valley Gymnastics Club in San Jose, Calif., where he served as head coach and director.

His extensive experience on the national, international, club and collegiate levels gives Oregon State one of the most respected names in the sport. His long list of accomplishments includes coaching four USA teams to international competitions. He has also coached at the National Sports Festival and was formerly on the USA National Coaching Staff for Women. In July of 1991, Turpin traveled to Sheffield, England as head coach of the U.S. squad at the World University Games.

A former All-America gymnast at San Jose State, Turpin was the world champion on the double mini-trampoline in 1974. He graduated from SJSU with a B.S. degree in physical education and speech communication in 1971.

Among his many gymnastics achievements are several national and international meet directorships, including the Elite Nationals (1979 and 1982), the China/USA Exhibition in San Francisco (1981) and the Pacific Alliance International Competition (1984). He has served as Regional Elite Development Director for the United States Gymnastics Federation (U.S.G.F.) and also as a member of the Women's International Program Committee for the U.S.G.F. Just recently, Turpin was selected NCAA Western Regional Committee Chairman for the 1992, '93 and '94 meets. His coaching record at Almaden Valley included 43 individual and several team state champions in California and four Class I National Champions. Turpin coached Elite gymnasts to Championships of the USA every year from 1980 until his arrival at OSU in 1985. Twenty-one of his club performers advanced to earn scholarships and compete at the collegiate level.

Turpin and his wife, Jill, have two children, Lucas (14) and Kimberly (12).

## OSU COACHING MILESTONES

**OSU RECORD:** 84-25 (.771)

**HONORS / TITLES:** Pac-10 Conference Coach of the Year (1988 & 1991); Head Coach of the U.S. Team (1991 World University Games; Nominated for 1988 NCAA Women's Gymnastics Coach of the Year; NCAA Western Regionals Chairman, 1992-94; Treasurer for National Association of Collegiate Gymnastics Coaches, 1986-present; Director of Oregon State Gymnastics Camp, 1985-present.

**ACHIEVEMENTS:** 1991 National Academic Champions; 4th Place at 1991 NCAA Championships; 1991 Pac-10 Conference Champions; 1991 NCAA Western Regional Champions; Three World University Games participants in 1991; Seventh at 1988, 1989 and 1990 NCAA Championships; 1988 NCAA Western Regional Champions; 11 All-America honors; 1990 NCAA Beam and Floor Champion; 1989 Beam Champion; Five NCAA Championship Appearances.



# Coaching Staff

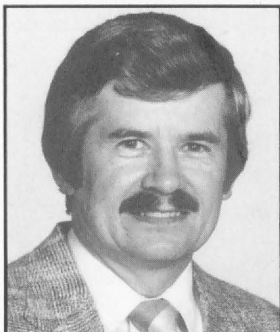

## ASSISTANT DICK FOXAL

**YEAR AT OSU:** Fifth  
**BIRTHDATE:** September 16, 1942  
**BIRTHPLACE:** Seattle, Washington  
**ALMA MATER:** Central Washington, 1970

Dick Foxal joined the Oregon State coaching staff in 1988, two years following the hiring of head coach Jim Turpin. Foxal boasts over 20 years of gymnastics coaching experience on the club, high school, college and national levels.

Since his arrival in 1988, the Beavers have produced three All-Americans and have finished among the top seven at the NCAA Championships each year.

Up until 1980, Foxal worked primarily with men's gymnastics. In that time, he coached a pair of national champions and five All-Americans. He served as a coach for the men's junior national elite team for four years and an American squad that competed against the Japan National Team in 1980.

Foxal has spent several years as a head coach on the collegiate level, as well. From 1977 to 1980 he was head coach of the University of Washington men's gymnastics team and from 1984 to 1987 he headed the women's program at Montana State. The program was discontinued in 1987. Foxal was selected conference coach of the year at Montana State in 1985.

As a coach on the prep level, Foxal spent two years in Oregon as head coach at Churchill High School (1974-75). Foxal guided Churchill to a state championship with two All-Americans and received both state and national coach of the year honors.

A 1970 graduate of Central Washington, Foxal competed at the NAIA National championships in 1969 and 1970. He received his masters in physical education at CWU in 1972.

He and his wife, Suzanne, live in Corvallis.



## ASSISTANT JILL HICKS

**YEAR AT OSU:** Eighth  
**BIRTHDATE:** September 2, 1960  
**BIRTHPLACE:** Anaheim, California  
**ALMA MATER:** Oregon State, 1982

Jill Hicks has been associated with the Oregon State gymnastics program the past eight years. She returned to OSU six years ago after competing and coaching with the Beavers from 1979 through 1981.

Then Jill Jory, Hicks served under former coach Ron Ludwig as an assistant and choreographer after enrolling at OSU for competition. She is a former elite gymnast with the Southern California Acro-Team in Los Angeles. Hicks competed for five years with SCATS under Scott Crouse. During that time, she finished at Class I Nationals and, at one time, was ranked 12th in the United States. Hicks competed in such meets as Championships of the USA and Elite National Championships.

Since earning an undergraduate degree in health education at OSU, Hicks has coached at Westside Christian School, Lake Oswego Gymnastics Club, Lake Oswego High School and Gymnastics Elite of Corvallis.

She is married to former OSU wrestler Dan Hicks and they have three children, Jenna, Jessica and Jordan.



## TRAINER WENDY BENAGE

**YEAR AT OSU:** First  
**BIRTHDATE:** July 13, 1963  
**BIRTHPLACE:** Salem, Oregon  
**ALMA MATER:** Oregon '85

Wendy Benage joined the Oregon State staff on July 1, 1991 and replaces Lori Carter as the full-time trainer for gymnastics. Wendy came to Corvallis from Linfield College in McMinnville, Oregon where she served as head trainer from 1989-91.

A native of Salem, Ore., Wendy graduated from Sprague High School in 1981. She attended University of Puget Sound (1981-82) and then moved to the University of Oregon where she earned her B.S. in Exercise Science in 1985. She also earned her Master's in Health Education with concentration in athletic training from Oregon, in 1987.

Wendy began her career as an athletic trainer at South Eugene High School in 1983-84. While at Oregon (1985-87), she was softball trainer and was employed at the Sports Trauma and Physical Therapy Clinic in '86. From 1987-89, Wendy was an assistant athletic trainer at American University, Washington, D.C. She has certifications from National Athletic Trainers' Association; Cardiopulmonary Resuscitation and First Aid.

Wendy is married to Pat Benage.

# Oregon State Roster

| <u>NAME</u>       | <u>EVENT</u> | <u>HGT</u> | <u>BIRTHDATE</u> | <u>YR</u> | <u>EX</u> | <u>HOMETOWN (HIGH SCHOOL)</u>  |
|-------------------|--------------|------------|------------------|-----------|-----------|--------------------------------|
| Marilyn Anderson  | AA           | 5-1        | 2- 9-73          | Fr.       | HS        | Tacoma, WA (Henry Foss)        |
| Traci Crover      | AA           | 5-1        | 9- 6-72          | So.       | 1V        | Boring, OR (Marina)            |
| Amy Durham        | AA           | 5-3        | 6-23-71          | Jr.       | 2V        | Salt Lake City, Utah (Olympus) |
| Leslie Hammond    | AA           | 5-1        | 9-13-72          | Jr.       | 2V        | Clackamas, Ore. (Clackamas)    |
| Nicole Jensen     | AA           | 5-3        | 7-27-72          | Fr.       | HS        | Fresno, CA (Clovis West)       |
| Chari Knight      | AA           | 5-0        | 7- 9-72          | So.       | 1V        | Eugene, OR (Winston Churchill) |
| Donna Linder      | AA           | 5-0        | 12-4-70          | Sr.       | 3V        | Sandy, UT (Brighton)           |
| Jennifer McMullin | AA           | 5-2        | 11-21-70         | Sr.       | 3V        | Fair Oaks, CA (Bella Vista)    |
| Michelle Sandoz   | AA           | 5-3        | 10-19-72         | So.       | 1V        | Portland, OR (Wilson)          |
| Wendy Smith       | AA           | 5-3        | 7- 9-71          | So.       | 1V        | New Brighton, MN (Irondale)    |

**HEAD COACH:** Jim Turpin (San Jose State '71)

**ASSISTANT COACHES:** Dick Foxal (Central Washington '70)

Jill Hicks (Oregon State '84)



1992 Oregon State Gymnastics Team: Front Row (left to right) - Marilyn Anderson, Donna Linder, Chari Knight, Jennifer McMullin, Traci Crover. Back Row - Wendy Smith, Nicole Jensen, Leslie Hammond, Michelle Sandoz, Amy Durham.

# Gymnast Profiles

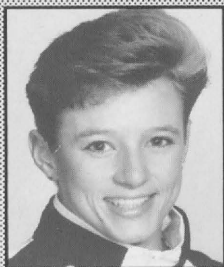

## Donna Linder

**YEAR:** Senior  
**HEIGHT:** 5-0"  
**HOMETOWN:** Sandy, Utah (Brighton High School)  
**MAJOR:** Biology/Pre-Medicine

### OREGON STATE:

**JUNIOR (1991):** Donna competed primarily on bars and balance beam the '91 season...scored a season high 9.675 on bars at the NCAA Western Regionals, just shy of her career best 9.70...on beam, had a season high 9.40 at the Beavers' opening meet in Utah...at the NCAA Championships, Donna tallied a 9.350 on bars...listed as an all-rounder in '92, will continue to concentrate on her two strongest events, beam and bars...an excellent student, Donna was named Academic All-America (National Association of Collegiate Gymnastics Coaches) and Pac-10 All-Academic (Second Team) with a 3.52 GPA in science.

**SOPHOMORE (1990):** Donna's best performance of her sophomore season came at Minnesota where she placed third all-around with a 37.45, including 9.55s on bars and beam...competed in all-around competition in every event with the exception of Regionals and Nationals...tallied all-around scores of 37-plus five times including three of the last four meets...earned career highs as a sophomore in every event but vault and floor exercise...uneven bars proved to be her strongest event with a 9.70 scored at both Stanford and Washington.

**FRESHMAN (1989):** Concentrated on uneven bars throughout the year averaging 9.25 including a best of 9.70 at Pac-10 Championships in Corvallis...only two beam performances included a 9.30 at San Jose State...lone all-around score was in home victory over Utah State.

**PRE-OREGON STATE:** Linder was third all-around at the Utah state Class I championships...placed second on bars and 5th on floor at 1987 Class I regionals...an ankle injury prevented her from competing in the Class I national competition in 1988...her best event is the uneven bars where she scored a 9.65 at Class I regionals on her way to a 36.75 AA score...other bests were a 9.15 on vault, 9.4 on beam at the state meet and a 9.25 on floor at regionals.

**PERSONAL:** Born December 4, 1970 in Walnut Creek, Calif., Donna is the daughter of Ray and Anne Linder...has two brothers, James and Jason... was a member of the National Honor Society with 3.95 high school grade point average at Brighton HS...hobbies include waterskiing, camping, fishing and shopping.

### OSU CAREER BESTS

**VAULT:** 9.00 vs. Utah State (OSU), 2/18/89  
**BARS:** 9.70 at Stanford, 2/10/90  
 9.70 at Washington, 3/30/90  
 9.70 at Pac-10 Championships (OSU), 3/4/89  
**BEAM:** 9.55 at Minnesota, 2/24/90  
**FLOOR:** 9.50 vs. Utah State (OSU), 2/18/89  
**ALL-AROUND:** 37.45 at Minnesota, 2/24/90



## Jennifer McMullin

**YEAR:** Senior  
**HEIGHT:** 5-2"  
**HOMETOWN:** Fair Oaks, California (Bella Vista HS)  
**MAJOR:** Commercial and Industrial Fitness

### OREGON STATE:

**JUNIOR (1991):** As a junior, Jennifer competed on all four events at just one meet (NCAA Western Regionals) where she posted a score of 37.475...at eight meets, performed on bars, beam and floor, including the NCAA Championships in Alabama...boasted a season high 9.750 on floor at three competitions (Washington at Seattle and Corvallis, and Shanico Invitational)...as one of OSU's most consistent performers on floor, Jennifer scored a 9.55 or better in 12 of 14 meets.

**SOPHOMORE (1990):** A solid all-around competitor who finished the 1990 season with a score of 9.60 score on floor at the NCAA Championships...top performance of the season may have been her second place 38.25 all-around, a season best, at home against Seattle Pacific... took two seconds with a 9.50 vault and a career-high 9.80 floor exercise...career-best 9.80 won the beam competition.

**FRESHMAN (1989):** OSU's Freshman of the Year averaging 37.46 in all-around competition and a career best 38.35 at Pac-10s, the latter is OSU's fifth-best all-around ever (Joy Selig owns the first four scores)...solid throughout with bests between 9.55 and 9.65 in all four events...the majority of Jennifer's vault and floor scores exceeded 9.50.

**PRE-OREGON STATE:** Jennifer trained at the same club that produced OSU All-American Joy Selig....swept all five events at the Northern California championships and won the western regional title...also won the same local scholarship award (William Glover Memorial) received by Selig, the year prior...three years earlier, McMullin was the Junior Olympic national champion on floor exercise — 15 state, regional and national titles in all...pre-OSU bests included 9.55 on vault, 9.40 on bars, 9.35 on beam and a 9.60 floor exercise.

**PERSONAL:** Born Nov. 21, 1970 in San Francisco, Calif., Jennifer is the daughter of John and MaryAnn McMullin...has two sisters, Stephanie and Kelly....maintained a 3.10 grade point average at Bella Vista HS in Fair Oaks, California...hobbies include bike riding, aerobics and cooking.

### OSU CAREER BESTS

**VAULT:** 9.65 at Pac-10 Championships (OSU), 3/4/89  
**BARS:** 9.55 at Pac-10 Championships (OSU), 3/4/89  
**BEAM:** 9.80 vs. Seattle Pacific (OSU), 3/2/90  
**FLOOR:** 9.80 vs. Seattle Pacific (OSU), 3/2/90  
**ALL-AROUND:** 38.35 at Pac-10 Championships (OSU), 3/4/89

# Gymnast Profiles



**Amy  
Durham**

**YEAR:** Junior  
**HEIGHT:** 5-3"  
**HOMETOWN:** Salt Lake City, Utah (Olympus H.S.)  
**MAJOR:** Psychology

## OREGON STATE:

**SOPHOMORE (1991):** Amy was elected "Most Improved" by OSU coaches and rightly so...surpassed career best marks in every event, including all-around with a 39.100 at NCAA Western Regionals to place second.... also broke career bests on bars, beam and floor at Regionals...an all-around competitor in all 14 meets, Amy placed third all-around at the Pac-10 Championships to help OSU win their first ever league crown...at the University of Washington meet in Corvallis, Amy won all-around with a 38.550...named Pac-10 All-Conference, as well as Academic All-Conference (Second Team) with a 3.52 GPA in liberal arts...also chosen Academic All-America (National Association of Collegiate Gymnastics Coaches)...in both all-around and vault, Amy ranks among the top 10 all-time performers at OSU...ranks 10th all-around with her 39.100 and holds three of the spots on vault with scores of 9.80, 9.775 and 9.75...at the conclusion of the '91 season, placed sixth at the World University Games Trials in Corvallis to qualify for the Games in Sheffield, England...made the trip to England but suffered a hip injury and did not compete.

**FRESHMAN (1990):** Amy posted a season high 9.775 on vault at the NCAA Championships...also came up with a 9.625 showing on bars at the NCAA's, just shy of her 9.70 personal best...scored a career-high 38.10 all-around at the Shanico Invitational to tie for third place...shared second on bars with two others, and tied for fifth on floor, with a pair of 9.65s...at home against Seattle Pacific she tied Joy Selig for bars honors with a 9.70...took third all-around at Washington with a 37.75, including a 9.45 vault and a 9.70 on bars...posted a 9.75 vault at Regionals, which placed her in a three-way tie for fourth.

**PRE-OREGON STATE:** Earned a current best of 37.35 while competing for Rocky Mountain Gymnastics Club in Utah...scored her bests in each event in out-of-state meets (9.60 on vault and 9.35 on uneven bars in Arizona, 9.20 on balance beam in California and 9.20 on floor in Nevada).

**PERSONAL:** Born June 23, 1971 in Seattle, Wash., Amy is the daughter of Lowell and Linda Durham...has four brothers, Matt, Chris, Mike and Dan, and two sisters, Lindsay and Leslie...hobbies include horseback riding and waterskiing...earned a 3.75 grade point average and a Presidential Academic/Fitness Award at Olympus High School.

### OSU CAREER BESTS

**VAULT:** 9.80 at Pac-10 Championships (UCLA), 3/16/91  
**BARS:** 9.775 NCAA Western Regionals (OSU), 4/6/91  
**BEAM:** 9.775 NCAA Western Regionals (OSU), 4/6/91  
**FLOOR:** 9.825 NCAA Western Regionals (OSU), 4/6/91  
**ALL-AROUND:** 39.100 NCAA Western Regionals (OSU), 4/6/91



**Leslie  
Hammond**

**YEAR:** Junior  
**HEIGHT:** 5-1"  
**HOMETOWN:** Clackamas, Ore. (Clackamas HS)  
**MAJOR:** Health/Human Performance

## OREGON STATE:

**SOPHOMORE (1991):** Leslie competed almost exclusively on floor exercise, with the exception of two bar and two beam routines...scored a 9.50 or better on floor at eight of 13 meets, including a career high 9.70 at the NCAA Western Regionals...at the NCAA Championships, Leslie competed on floor and scored a 9.40...named Academic All-America by the National Association of Collegiate Gymnastics Coaches...also selected Pac-10 Conference All-Academic (Second Team) with a 3.43 GPA in health and human performance.

**FRESHMAN (1990):** Entered the season as a top competitor on bars, beam and floor...scored career bests of 9.50 on beam and 9.55 on bars at the Shanico Invitational, only to up her career mark on floor to 9.70 and tie for third all-around with a career high 37.80 at OSU's final home meet against Seattle Pacific...chose Oregon State "because my old coach was selling his gym, so there wouldn't really be a coach to coach me at a high level. Oregon State is close to home and my mom approved."...worked on correspondence classes to earn HS diploma, but able to enroll early because she maintained a 3.50 High School GPA for three years (her actual prep GPA was 3.91).

**PRE-OREGON STATE:** Competed on national and international basis for Gymnastics West under Mike West's coaching the last eight years...her best all-around score at the club level was a 37.85 that included a 9.55 floor...individual event best was a 9.75 on uneven bars scored in a Seattle meet in which she also had a career-best 9.65 vault...best beam routine scored in California at 9.50.

**PERSONAL:** Born Sept. 13, 1972 in Milwaukie, Ore., Leslie is the daughter of Sandra Hammond...has three brothers, Rory, Kim and Darrin... Leslie's hobbies include shopping, bike riding and listening to music.

### OSU CAREER BESTS

**VAULT:** 9.10 vs. Seattle Pacific, March 2, 1990  
**BARS:** 9.55 at Shanico Invitational (OSU), Feb. 17, 1990  
**BEAM:** 9.50 at Shanico Invitational (OSU), Feb. 17, 1990  
**FLOOR:** 9.70 vs. Seattle Pacific, March 2, 1990  
9.70 at NCAA Western Regionals (OSU), April 6, 1991  
**ALL-AROUND:** 37.80 vs. Seattle Pacific, March 2, 1990



# Gymnast Profiles



## Traci Crover

**YEAR:** Sophomore  
**HEIGHT:** 5-1"  
**HOMETOWN:** Boring, Oregon (Marina)  
**MAJOR:** Home Economics

### OREGON STATE:

**FRESHMAN (1991):** Traci emerged as one of OSU's top gymnasts in her rookie season...competed on bars, beam and floor in all 14 meets, including the NCAA Championships...a consistent performer, Traci averaged over 9.50 on all three events...scored a season high 9.825 on bars, 9.800 beam and 9.800 floor...at the NCAA Championships, posted 9.675s on both bars and beam to help OSU to a fourth-place finish...placed third on beam at the NCAA Western Regionals (9.800)...took third place honors on bars at the Pac-10 Championships (9.80)...claimed the beam title at a tri-meet with California and Seattle Pacific (9.80)...chosen Pac-10 All-Conference, as well as Academic All-Conference (honorable mention) with a 3.79 GPA in home economics...an Academic All-American (National Association of Collegiate Gymnastics Coaches)...received the "Specialist of the Year" award, as voted by the OSU coaches.

**PRE-OREGON STATE:** A graduate of Marina High School in nearby Oregon City, Ore., trained under Olympic coach Don Peters at the SCATS Club in Huntington Beach, Calif. before coming to Corvallis...prior to that, she trained several years at Gymnastics West in Milwaukie, Oregon...strongest event is the beam, an event she earned two championships as a senior elite.

**PERSONAL:** Born Sept. 6, 1972 in Oregon City, Ore., Traci is the daughter of Steve and Laurel Crover...has one brother, Joby...enjoys shopping and crochet...graduated from Marina High with a 3.61 G.P.A.

### OSU CAREER BESTS

**VAULT:** \_\_\_\_\_  
**BARS:** 9.825 NCAA Western Regionals (OSU), 3/16/91  
**BEAM:** 9.800 vs. California/Seattle Pacific, 3/8/91  
 9.800 at Washington, 3/22/91  
 9.800 NCAA Western Regionals (OSU), 4/6/91  
**FLOOR:** 9.800 vs. Utah, 2/15/91  
 9.800 Shanico Invitational (OSU), 2/23/91  
**ALL-AROUND:** \_\_\_\_\_

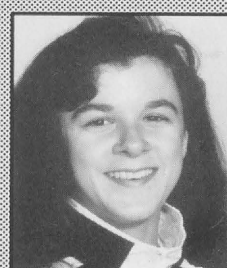

## Chari Knight

**YEAR:** Sophomore  
**HEIGHT:** 5-0"  
**HOMETOWN:** Eugene, Oregon (Winston-Churchill)  
**MAJOR:** Liberal Arts

### OREGON STATE:

**FRESHMAN (1991):** Became a three-time All-American in her first season at Oregon State...placed fifth all-around at the NCAA Championships and advanced to the individual event finals on both bars and beam...tied for second on bars (9.850) and third on beam (9.825)...tied the NCAA all-around record of 39.50, at Washington...scored a 39.40 at the NCAA Western Regionals to win the all-around crown, including firsts on bars and floor...averaged over 9.70 on bars, beam and floor for the season...won the all-around title at seven of 14 competitions...set the school record on bars with a 9.95, scored three times...shares school record on floor of 9.90 with Joy Selig...ranks among the top 10 OSU performances on bars, beam, floor and all-around...owns four of the top 10 all-around scores...a Pac-10 All-Conference selection, as well as first-team Academic All-Conference with a 4.00 GPA in Liberal Arts...an Academic All-American (National Association of Collegiate Gymnastics Coaches)...selected "Outstanding Freshman" and "Most Consistent" on bars by OSU coaches...a member of the United States team that competed at the World University Games in England last July...winner of the bronze medal on bars with a 9.725...tied for fourth on floor and took fifth on beam.

**PRE-OREGON STATE:** A blue-chip recruit out of Eugene, Oregon...a member of the United States National Team for two years...as a U.S. team member, traveled to Japan and Germany to compete last summer...missed qualification for the World Championship by one-tenth of a point...trained at the American Gymnastics Training Center under Coach Bob Levesque...considered by many as the nation's top prospect coming out of high school...chose OSU over several top 10 schools including national champion Utah.

**PERSONAL:** Born July 9, 1972 in Milwaukie, Ore., Chari is the daughter of Gary Knight and Nadine Jackson...has three brothers, Troy, Matt and Bree and one sister, Amy...hobbies include camping and both water and snow skiing...graduated from high school with a 3.40 GPA.

### OSU CAREER BESTS

**VAULT:** 9.750 at Washington, 3/22/91  
**BARS:** 9.950 at Pac-10 Championships, 3/16/91  
 9.950 at Washington, 3/22/91  
 9.950 NCAA Western Regionals, 4/6/91  
**BEAM:** 9.900 Shanico Invitational (OSU), 2/23/91  
 9.900 at Washington, 3/22/91  
 9.900 NCAA Western Regionals (OSU), 4/6/91  
**FLOOR:** 9.900 at UCLA Invitational, 3/3/91  
 9.900 vs. California/Seattle Pacific, 3/8/91  
 9.900 at Washington, 3/22/91  
**ALL-AROUND:** 39.500 at Washington, 3/22/91

# Gymnast Profiles



## Michelle Sandoz

**YEAR:** Sophomore

**HEIGHT:** 5-3"

**HOMETOWN:** Portland, Oregon (Wilson)

**MAJOR:** Physical Therapy

### OREGON STATE:

**FRESHMAN (1991):** In her first season at OSU, became a starter on vault and beam...scored a season best 9.600 on vault at the opening meet of the season at Utah State to place second...owns a personal best 9.70 on beam, scored both at Cal/Seattle Pacific and NCAA Western Regionals...placed second on beam with a 9.65, versus Cal State Fullerton...competed on vault and beam at the NCAA Championships...scored a 37.500 at her lone all-around meet, versus Cal State Fullerton...a Pac-10 All-Conference selection, as well as Academic All-Conference (honorable mention) with a 3.00 GPA in physical therapy.

**PRE-OREGON STATE:** A dual citizen of Puerto Rico and the United States, was a member of Puerto Rico national team...placed fifth at the 1990 Pan American Games...balance beam champion of the Puerto Rican team...has trained at both the National Academy in Eugene and the Multnomah Athletic Club in Portland where former teammate Jami Sherman also worked out...considered "one of the best beam workers in the country" by Coach Turpin...both of her parents are OSU graduates and her mother, Ruth, served as the state chairman for the United States Gymnastics Federation and was a judge for most all of OSU's home meets.

**PERSONAL:** Born October 19, 1972 in Portland, Ore., Michelle is the daughter of Ivan and Ruth Sandoz...has one brother, Mike...hobbies include tennis, swimming and bicycling...graduated from Wilson High with a 3.4 GPA.

### OSU CAREER BESTS

**VAULT:** 9.600 at Utah State, 1/11/91  
**BARS:** 9.150 vs. Cal State Fullerton, 1/25/91  
**BEAM:** 9.700 vs. California/Seattle Pacific, 3/8/91  
 9.700 NCAA Western Regionals (OSU), 4/6/91  
**FLOOR:** 9.400 at Utah State, 1/11/91  
**ALL-AROUND:** 37.500 vs. Cal State Fullerton, 1/25/91

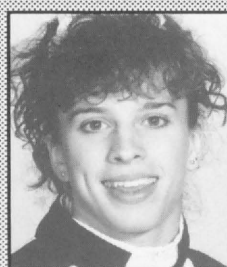

## Wendy Smith

**YEAR:** Sophomore-RS

**HEIGHT:** 5-3"

**HOMETOWN:** New Brighton, Minn. (Irondale HS)

**MAJOR:** Commercial and Industrial Fitness

### OREGON STATE

**SOPHOMORE (1991):** Competed in just three meets before re-injuring her right knee at the University of Washington meet, Feb. 1, during warmups...underwent reconstructive knee surgery in March and missed the remainder of the season...a vault specialist the last two years, expected to compete as an all-rounder in 1992...prior to injuring her knee, Wendy scored a 9.70 on vault at OSU's first three meets (Utah State, Utah and Cal State-Fullerton), just shy of her career best 9.775...named Pac-10 Conference All-Academic (honorable mention) with a 3.34 GPA in Commercial and Industrial Fitness...also one of nine OSU gymnasts to earn Academic All-America honors (National Association of Collegiate Gymnastics Coaches).

**FRESHMAN (1990):** Missed the 1990 regular season due to knee surgery but returned to the OSU lineup in April in time for the NCAA West Regionals...with just six days practice under her belt, she scored a 9.75 on vault at the Regional...regarded as one of OSU's top vaulters and tumblers...at the NCAA Championships, topped her score at Regionals with a 9.775 showing in vaulting competition...Wendy suffered ligament damage to her knee during fall practice of the 1991 season but elected to compete on vault only...selected OSU because "I was impressed with the quality of the coaches and the gymnasts and I felt that I would fit in at OSU."

**PRE-OREGON STATE:** Scored an all-around best of 36.50 at Class I regionals representing Crowley's Gymnastics Center...best scores by events, while competing at the Class I level include a 9.75 vault, 9.45 bars (at nationals), 9.25 beam and a 9.60 floor exercise.

**PERSONAL:** Born July 9, 1971 in Minneapolis, Minn., Wendy is the daughter of Ken and Sandy Smith and has one brother, Dan...hobbies include shopping, waterskiing and weight lifting...earned a 3.35 grade point average at Irondale HS.

### OSU CAREER BESTS

**VAULT:** 9.775 at NCAA Championships, April 21, 1990  
**BARS:** —  
**BEAM:** —  
**FLOOR:** —  
**ALL-AROUND:** —

# Gymnast Profiles



**Marilyn  
Anderson**

**YEAR:** Freshman  
**HEIGHT:** 5-1"  
**HOMETOWN:** Tacoma, Wash. (Henry Foss)  
**MAJOR:** Elementary Education

**PRE-OREGON STATE:** Marilyn, a graduate of Henry Foss High School, earned elite status as a gymnast at the Puget Sound School of Gymnastics three years...did not compete in 1991...coached by Brad Loan...she will compete as an all-arounder at Oregon State...strengths are vault and floor exercise...earned Level 10 state championship status on vault, bars, floor and all-around in 1990...winner of the Pacific Northwest Open Invitational in 1989...also in 1989, claimed the regional championship title on bars and vault, and took third place honors all-around...also recruited by Washington, Cal State Fullerton and Boise State...chose OSU because "academics are up to par, gymnastics is excellent and it's close to home".

**PERSONAL:** Born Feb. 9, 1973, Marilyn is the daughter of Agee and Mary Anderson...has four brothers, Agee III, David, Robert and Aaron, and two sisters, Salina and Christina...hobbies include collecting stuffed animals and waterskiing...graduated from Henry Foss with a 3.60 GPA...a member of the track team at Henry Foss.

## PERSONAL BESTS

| Vault | Bars | Beam | Floor | All-Around |
|-------|------|------|-------|------------|
| 9.60  | 9.70 | 9.55 | 9.55  | 37.80      |



**Nicole  
Jensen**

**YEAR:** Freshman  
**HEIGHT:** 5-3"  
**HOMETOWN:** Clovis, California (Clovis West)  
**MAJOR:** Business/Sports Medicine

**PRE-OREGON STATE:** An all-arounder, Nicole is an elite gymnast from the Clovis Gymnastics Academy...coached by Mark Cook...strongest event is uneven bars...in 1988, won the all-around title at the Class I Regionals...finished fifth at the Class I Nationals in 1987 and '88...competed on high school team where she earned MVP honors all four years...chose OSU over Utah, Brigham Young, Arizona and Cal State Fullerton...came to Oregon State because of "the people and a good place to get an education".

**PERSONAL:** Born July 27, 1972, Nicole is the daughter of Vernon Jensen...mother, Judith, is deceased...has two brothers, Eric and Brian...enjoys water and snow skiing...earned a 3.67 GPA as a prep.

## PERSONAL BESTS

| Vault | Bars | Beam | Floor | All-Around |
|-------|------|------|-------|------------|
| 9.55  | 9.75 | 9.75 | 9.75  | 38.25      |



## Western Regional Champions

Oregon State captured the 1991 NCAA Western Regional title with a score of 194.95

# 1992 Opponents

## UCLA

HEAD COACH: Valorie Kondos  
 RECORD AT UCLA: 19-5  
 YEAR AT UCLA: 2nd  
 1991 DUAL RECORD: 1-2  
 REGIONAL FINISH: 4th  
 NATIONAL FINISH: NA  
 CURRENT ALL-AMERICANS: One  
 SPORTS INFO. CONTACT: Lori Grosplitz  
 SPORTS INFO. PHONE: 213/206-6831



## MINNESOTA

HEAD COACH: Katalin Deli  
 RECORD AT UM: 281-178-2  
 YEAR AT UM: 19th  
 1991 DUAL RECORD: 7-13-1  
 REGIONAL FINISH: NA  
 NATIONAL FINISH: NA  
 CURRENT ALL-AMERICANS: None  
 SPORTS INFO. CONTACT: Dan Benson  
 SPORTS INFO. PHONE: 612/624-3335



## SEATTLE PACIFIC

HEAD COACH: JoAnn Atwell-Scrivner  
 RECORD AT SPU: 99-115  
 YEAR AT SPU: 6th  
 1991 DUAL RECORD: 5-2  
 REGIONAL FINISH: NA  
 NATIONAL FINISH: NA  
 CURRENT ALL-AMERICANS: None  
 SPORTS INFO. CONTACT: Kristi Baddeley  
 SPORTS INFO. PHONE: 206/281-2772



## WASHINGTON

HEAD COACH: Bob Levesque  
 RECORD AT UW: 9-9  
 YEAR AT UW: 2nd  
 1991 DUAL RECORD: 9-9  
 REGIONAL FINISH: 3rd  
 NATIONAL FINISH: NA  
 CURRENT ALL-AMERICANS: None  
 SPORTS INFO. CONTACT: Dan Lepse  
 SPORTS INFO. PHONE: 206/543-2230



## NEBRASKA

HEAD COACH: Rick Walton  
 RECORD AT UN: 104-32  
 YEAR AT UN: 10th  
 1991 DUAL RECORD: 7-5  
 REGIONAL FINISH: 6th  
 NATIONAL FINISH: NA  
 CURRENT ALL-AMERICANS: None  
 SPORTS INFO. CONTACT: Brian George  
 SPORTS INFO. PHONE: 402/472-2263

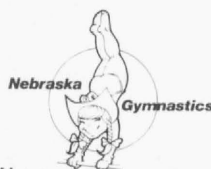

## BRIGHAM YOUNG

HEAD COACH: Brad Cattermole  
 RECORD AT BYU: 52-63-1  
 YEAR AT BYU: 4th  
 1991 DUAL RECORD: 22-18  
 REGIONAL FINISH: 3rd  
 NATIONAL FINISH: 8th  
 CURRENT ALL-AMERICANS: None  
 SPORTS INFO. CONTACT: Patricia Knoell  
 SPORTS INFO. PHONE: 801/378-4908



## ARIZONA STATE

HEAD COACH: John Spini  
 RECORD AT ASU: 148-53-1  
 YEAR AT ASU: 12th  
 1991 DUAL RECORD: 13-8  
 REGIONAL FINISH: 4th  
 NATIONAL FINISH: 9th  
 CURRENT ALL-AMERICANS: One  
 SPORTS INFO. CONTACT: Frank Reed  
 SPORTS INFO. PHONE: 602/965-6592



## ALABAMA

HEAD COACH: Sarah Patterson  
 RECORD AT UA: 184-37-2  
 YEAR AT UA: 14th  
 1991 DUAL RECORD: 16-0  
 REGIONAL FINISH: 1st  
 NATIONAL FINISH: 1st  
 CURRENT ALL-AMERICANS: Six  
 SPORTS INFO. CONTACT: Barbara Butler  
 SPORTS INFO. PHONE: 205/348-6084



## UTAH STATE

HEAD COACH: Ray Corn  
 RECORD AT USU: 223-118-2  
 YEAR AT USU: 15th  
 1991 DUAL RECORD: 6-5  
 REGIONAL FINISH: 5th  
 NATIONAL FINISH: 12th  
 CURRENT ALL-AMERICANS: None  
 SPORTS INFO. CONTACT: Tim Monsell  
 SPORTS INFO. PHONE: 801/750-2066



## BOISE STATE

HEAD COACH: Yvonne Sandmire  
 RECORD AT BSU: 51-33  
 YEAR AT BSU: 5th  
 1991 DUAL RECORD: 15-11  
 REGIONAL FINISH: 7th  
 NATIONAL FINISH: NA  
 CURRENT ALL-AMERICANS: None  
 SPORTS INFO. CONTACT: Lori Orr Hays  
 SPORTS INFO. PHONE: 208/385-3438



## ARIZONA

HEAD COACH: Jim Gault  
 RECORD AT UA: 221-84-2  
 YEAR AT UA: 12th  
 1991 DUAL RECORD: 2-1  
 REGIONAL FINISH: 2nd  
 NATIONAL FINISH: 11th  
 CURRENT ALL-AMERICANS: Anna Basaldua  
 SPORTS INFO. CONTACT: Shawna Hansen  
 SPORTS INFO. PHONE: 602/621-4163



## CALIFORNIA

HEAD COACH: Pam Burgess  
 RECORD AT CAL: 57-52  
 YEAR AT CAL: 6th  
 1991 DUAL RECORD: 17-8  
 REGIONAL FINISH: 2nd  
 NATIONAL FINISH: NA  
 CURRENT ALL-AMERICANS: None  
 SPORTS INFO. CONTACT: Beth Schueler  
 SPORTS INFO. PHONE: 510/643-7244



## UTAH

HEAD COACH: Greg Marsden  
 RECORD AT UTAH: 238-30  
 YEAR AT UTAH: 17th  
 1991 DUAL RECORD: 13-1  
 REGIONAL FINISH: 1st  
 NATIONAL FINISH: 2nd  
 CURRENT ALL-AMERICANS: Four  
 SPORTS INFO. CONTACT: Liz Abel  
 SPORTS INFO. PHONE: 801/581-3511



UNIVERSITY OF UTAH

## STANFORD

HEAD COACH: Breck Greenwood  
 RECORD AT SU: 25-34  
 YEAR AT SU: 3rd  
 1991 DUAL RECORD: 14-12  
 REGIONAL FINISH: 6th  
 NATIONAL FINISH: NA  
 CURRENT ALL-AMERICANS: None  
 SPORTS INFO. CONTACT: Jeff Bechthold  
 SPORTS INFO. PHONE: 415/723-4418



## Beavers vs. Opponents (Regular Season Meets Only)

|                        |      |                 |     |                    |       |
|------------------------|------|-----------------|-----|--------------------|-------|
| Alabama                | 1-1  | Georgia         | 1-1 | Oklahoma State     | 4-0   |
| Arizona                | 7-9  | Houston Baptist | 1-0 | Oregon             | 18-4  |
| Arizona State          | 10-4 | Idaho           | 4-0 | Pacific University | 0-2   |
| Boise State            | 13-0 | Iowa State      | 2-0 | Penn State         | 1-0   |
| Brigham Young          | 11-0 | Louisiana State | 2-0 | Portland State     | 13-0  |
| California             | 17-1 | Maryland        | 1-0 | San Diego State    | 3-0   |
| Cal Poly SLO           | 2-0  | Michigan        | 1-0 | San Jose State     | 8-1   |
| Cal-Santa Barbara      | 1-0  | Michigan State  | 1-0 | Seattle Pacific    | 12-3  |
| Cal State - Chico      | 1-0  | Minnesota       | 5-0 | Seattle University | 3-0   |
| Cal State - Fullerton  | 3-6  | Missouri        | 1-0 | Stanford           | 8-2   |
| Cal State - Long Beach | 1-0  | Montana         | 3-0 | UCLA               | 5-5   |
| Cal State - Northridge | 1-0  | Montana State   | 6-0 | UC - Davis         | 2-0   |
| Cal State - Sacramento | 2-0  | Nebraska        | 2-3 | USC                | 6-0-2 |
| Central Washington     | 2-0  | Nevada - Reno   | 0-1 | Utah               | 2-14  |
| Colorado               | 1-0  | New Mexico      | 4-1 | Utah State         | 9-0   |
| Eastern Washington     | 8-2  | Ohio State      | 2-0 | Washington         | 26-6  |
| Florida                | 2-1  | Oklahoma        | 1-0 | Washington State   | 14-3  |
|                        |      |                 |     | Western Oregon     | 5-2   |

# 1991 Season Results

**DUAL MEET RECORD: 17-1**  
**PAC-10 CHAMPIONSHIPS: 5-0/1st**

**NCAA REGIONALS: 6-0/1st**  
**NCAA CHAMPIONSHIPS: 8-3/4th**

| <u>DATE</u> | <u>OPPONENT</u>  | <u>SCORE/FINISH</u> |
|-------------|--|---------------------|
| January 11  | Utah State at Logan, UT                                      | W/190.10-186.00     |
| January 14  | Utah at Salt Lake City, UT                                   | L/193.35-189.75     |
| January 25  | SIZZLER SEASON OPENER at Corvallis, OR                       |                     |
| February 1  | Cal State-Fullerton  | W/191.45-186.40     |
| February 1  | McDONALD'S SUPER MEET at Corvallis, OR                       |                     |
| February 8  | Washington   | W/192.45-186.45     |
| February 8  | California Invite at Berkeley, CA                            | 1ST/189.75          |
|             | (1ST/Oregon State - 189.75; 2ND/California - 188.40;         |                     |
|             | 3RD/Seattle Pacific - 180.25; 4TH/UC-Santa Barbara - 175.75) |                     |
| February 9  | San Jose State at San Jose, CA                               | W/191.80-181.70     |
| February 15 | UTAH at Corvallis, OR  | W/193.95-193.70     |
| February 23 | SHANICO INN-VITE at Corvallis, OR                            | 1ST/193.85          |
|             | (1ST/Oregon State - 193.85; 2ND/Arizona - 189.70;            |                     |
|             | 3RD/Stanford - 188.35; 4TH/Boise State - 187.20              |                     |
| March 2-3   | UCLA Invitational at Los Angeles, CA                         | 1ST/193.25          |
|             | (1ST/Oregon State - 193.25; 2ND/UCLA - 191.00;               |                     |
|             | 3RD/Arizona State - 189.25; 4TH/California - 185.55)         |                     |
| March 8     | CALIFORNIA/SEATTLE PACIFIC at Corvallis, OR                  | 1ST/192.95          |
|             | (1ST/Oregon State - 192.95; 2ND/California - 188.05;         |                     |
|             | 3RD/Seattle Pacific - 183.50)                                |                     |
| March 16    | Pac-10 Championships at Los Angeles, CA (UCLA)               | 1ST/194.65          |
|             | (1ST/Oregon State - 194.65; 2ND/UCLA - 191.15;               |                     |
|             | 3RD/Arizona - 189.95; 4TH/Arizona State - 189.50;            |                     |
|             | 5TH/Stanford - 187.75; 6TH/Washington - 187.55)              |                     |
| March 22    | Washington at Seattle, WA                                    | W/194.05-189.70     |
| April 6     | NCAA WEST REGIONALS at Corvallis, OR                         | 1ST/194.95          |
|             | (1ST/Oregon State - 194.95; 2ND/California - 190.55;         |                     |
|             | 3RD/Washington - 190.225; 4TH/UCLA - 189.775;                |                     |
|             | 5TH/CS-Fullerton - 188.20; 6TH/Stanford - 187.75;            |                     |
|             | 7TH/Boise State - 185.70)                                    |                     |
| April 19    | NCAA Championships at Tuscaloosa, AL                         | 4TH/192.350         |
|             | (1ST/Alabama - 195.125; 2ND/Utah - 194.375;                  |                     |
|             | 3RD/Georgia - 193.375; 4TH/Oregon State - 192.350;           |                     |
|             | 5TH/Penn State - 190.950; 6TH/Florida - 189.700;             |                     |
|             | 7TH/Louisiana State - 188.600; 8TH/Brigham Young -           |                     |
|             | 187.700; T9TH/Arizona State and Auburn - 187.650;            |                     |
|             | 11TH/Arizona - 187.475; 12TH/Utah State - 185.950)           |                     |

## 1991 MEET BY MEET TEAM SCORING

| <u>Meet</u>                                  | <u>Vault</u> | <u>Bars</u> | <u>Beam</u> | <u>Floor</u> | <u>Total</u> |
|--|--------------|-------------|-------------|--------------|--------------|
| Utah State                                   | 47.70        | 47.00       | 47.90       | 47.50        | 190.10       |
| Utah   | 47.70        | 47.25       | 47.10       | 47.70        | 189.75       |
| CAL STATE-FULLERTON                          | 47.85        | 47.80       | 48.10       | 47.70        | 191.45       |
| WASHINGTON                                   | 48.00        | 48.25       | 48.15       | 48.05        | 192.45       |
| California/Seattle Pacific/Cal-Santa Barbara | 46.95        | 47.10       | 47.65       | 48.05        | 189.75       |
| San Jose State                               | 48.00        | 47.05       | 48.05       | 48.70        | 191.80       |
| UTAH   | 48.35        | 48.55       | 48.20       | 48.85        | 193.95       |
| ARIZONA/STANFORD/BOISE STATE                 | 47.95        | 48.20       | 48.65       | *49.05       | 193.85       |
| Arizona State/UCLA/California                | 48.45        | 47.95       | 48.10       | 48.75        | 193.25       |
| CALIFORNIA/SEATTLE PACIFIC                   | 48.20        | 48.40       | 47.80       | 48.55        | 192.95       |
| Pac-10 Championships                         | *48.50       | *49.00      | 48.45       | 48.70        | 194.65       |
| Washington                                   | 48.45        | 47.80       | 48.90       | 48.90        | 194.05       |
| NCAA WEST REGIONALS                          | 47.875       | *49.000     | *49.075     | 49.000       | *194.950     |
| NCAA Championships                           | 48.200       | 48.325      | 48.125      | 47.700       | 192.350      |

\*Denotes school record.

# Beavers Lead The PAC

## 1991 PACIFIC-10 CONFERENCE CHAMPIONSHIPS

(March 16 at UCLA, Los Angeles)

### Team Results

|                  |        |
|------------------|--------|
| 1. Oregon State  | 194.65 |
| 2. UCLA          | 191.15 |
| 3. Arizona       | 189.95 |
| 4. Arizona State | 189.50 |
| 5. Stanford      | 187.75 |
| 6. Washington    | 187.55 |
| 7. California    | 186.90 |

### Individual Champions

|                 |                        |       |
|-----------------|------------------------|-------|
| All-Around:     | Joy Selig, OSU         | 39.40 |
| Vault:          | Christine Belotti, ASU | 9.85  |
| Uneven Bars:    | Chari Knight, OSU      | 9.95  |
| Balance Beam:   | Joy Selig, OSU         | 9.95  |
| Floor Exercise: | Joy Selig, OSU         | 9.90  |

### 1991 PAC-10 ALL-CONFERENCE TEAM

| Name              | School        | Year |
|-------------------|---------------|------|
| KELLY BAKER       | OREGON STATE  | FR.  |
| Anna Basaldua     | Arizona       | So.  |
| Christine Belotti | Arizona State | Fr.  |
| Natalie Britton   | UCLA          | Sr.  |
| TRACI CROVER      | OREGON STATE  | FR.  |
| AMY DURHAM        | OREGON STATE  | SO.  |
| Renee Kelly       | UCLA          | Sr.  |
| CHARI KNIGHT      | OREGON STATE  | FR.  |
| Shylo Milner      | Washington    | Jr.  |
| MICHELLE SANDOZ   | OREGON STATE  | FR.  |
| JOY SELIG         | OREGON STATE  | SR.  |

GYMNAST OF THE YEAR: Joy Selig, Oregon State  
COACH OF THE YEAR: Jim Turpin, Oregon State

### 1991 ACADEMIC ALL-CONFERENCE FIRST TEAM

| Name, School          | Yr. | GPA  |
|-----------------------|-----|------|
| Natalie Britton, UCLA | Sr. | 3.49 |
| Sigall Kassutto, CAL  | Jr. | 4.00 |
| CHARI KNIGHT, OSU     | FR. | 4.00 |
| Shylo Milner, UW      | Jr. | 3.55 |
| JOY SELIG, OSU        | SR. | 3.50 |

### SECOND TEAM

| Name, School        | Yr. | GPA  |
|---------------------|-----|------|
| Lisa Churchill, UW  | Jr. | 3.61 |
| AMY DURHAM, OSU     | SO. | 3.52 |
| Marietta Frey, STAN | Sr. | 3.89 |
| Mimi Goyer, CAL     | So. | 3.73 |
| LINDA PIERCE, OSU   | SR. | 3.51 |
| LESLIE HAMMOND, OSU | SO. | 3.43 |
| DONNA LINDER, OSU   | JR. | 3.52 |

### HONORABLE MENTION (OSU Only)

| Name, School         | Yr. | GPA  |
|----------------------|-----|------|
| KELLY BAKER, OSU     | FR. | 3.77 |
| TRACI CROVER, OSU    | FR. | 3.79 |
| MICHELLE SANDOZ, OSU | FR. | 3.00 |
| JAMI SHERMAN, OSU    | SR. | 3.05 |
| WENDY SMITH, OSU     | SO. | 3.34 |

## 1991 PAC-10 SEASON BESTS

### TOP TEAM SCORES

|        |   |
|--------|---|
| 194.95 | OREGON STATE at NCAA Western Regionals      |
| 194.65 | OREGON STATE at Pac-10 Championships        |
| 194.05 | Arizona State vs. Nebraska                  |
|        | OREGON STATE at Washington                  |
| 193.95 | OREGON STATE vs. Utah                       |
| 193.85 | OREGON STATE at OSU's Shanico Invite        |
| 193.25 | OREGON STATE at UCLA Invitational           |
| 192.95 | OREGON STATE vs. California/Seattle Pacific |
| 192.75 | UCLA at Cal State Fullerton                 |
| 192.45 | OREGON STATE vs. Washington                 |

### TEAM-BY-TEAM HIGHS

|               |         |                           |
|---------------|---------|---------------------------|
| Oregon State  | 194.95  | at NCAA Western Regionals |
| Arizona State | 194.05  | vs. Nebraska              |
| UCLA          | 192.75  | vs. Cal State Fullerton   |
| Arizona       | 191.925 | at NCAA Midwest Regionals |
| California    | 190.55  | at NCAA Western Regionals |
| Washington    | 190.225 | at NCAA Western Regionals |
| Stanford      | 188.35  | at OSU's Shanico Invite   |

### INDIVIDUAL SEASON HIGHS

|             |       |  |
|-------------|-------|--|
| ALL-AROUND: | 39.50 | CHARI KNIGHT, OSU at Washington  |
| VAULT:      | 9.90  | Anna Basaldua, Arizona vs. Arizona State<br>Christine Belotti, Arizona State at UCLA Invitational<br>Anna Basaldua, Arizona vs. Alabama/Michigan State   |
| BARS:       | 9.95  | CHARI KNIGHT, OSU at Pac-10 Championships<br>CHARI KNIGHT, OSU at Washington<br>CHARI KNIGHT, OSU at NCAA Western Regionals  |
| BEAM:       | 9.95  | JOY SELIG, OSU at Pac-10 Championships   |
| FLOOR:      | 9.90  | JOY SELIG, OSU vs. Utah<br>Anna Basaldua, Arizona vs. California<br>Anna Basaldua, Arizona at Shanico Invite<br>JOY SELIG, OSU at Shanico Invite<br>Anna Basaldua, Arizona vs. Arizona State<br>CHARI KNIGHT, OSU at UCLA Invite<br>CHARI KNIGHT, OSU vs. Cal/Seattle Pacific<br>Anna Basaldua, Arizona vs. Alabama/Michigan State<br>JOY SELIG, OSU at Pac-10 Championships<br>CHARI KNIGHT, OSU at Washington<br>Renee Kelly, UCLA vs. Cal State Fullerton |

# NCAA Regionals / Championships

## Vault

|                                |       |
|--------------------------------|-------|
| 1. AMY DURHAM, OSU             | 9.750 |
| Kristen Smyth, California      | 9.750 |
| 3. CHARI KNIGHT, OSU           | 9.675 |
| 4. Stacy Fowlkes, CS-Fullerton | 9.625 |
| 5. Renee Kelly, UCLA           | 9.600 |
| Stacey Harris, CS-Fullerton    | 9.600 |
| 7. JAMI SHERMAN, OSU           | 9.575 |
| Christine Dinkel, California   | 9.575 |

## NCAA WESTERN REGIONALS

Oregon State University  
Corvallis, Oregon  
(April 6, 1991)

## Team Results

|                        |         |
|------------------------|---------|
| 1. OREGON STATE        | 194.950 |
| 2. California          | 190.550 |
| 3. Washington          | 190.225 |
| 4. UCLA                | 189.775 |
| 5. Cal State Fullerton | 188.200 |
| 6. Stanford            | 187.750 |
| 7. Boise State         | 185.700 |

## Balance Beam

|                          |       |
|--------------------------|-------|
| 1. JOY SELIG, OSU        | 9.925 |
| 2. CHARI KNIGHT, OSU     | 9.900 |
| 3. TRACI CROVER, OSU     | 9.800 |
| Cindy Tom, California    | 9.800 |
| 5. AMY DURHAM, OSU       | 9.750 |
| Shylo Milner, Washington | 9.750 |
| 7. MICHELLE SANDOZ, OSU  | 9.700 |
| Jennifer Greenhut, UCLA  | 9.700 |

## Uneven Bars

|                               |       |
|-------------------------------|-------|
| 1. CHARI KNIGHT, OSU          | 9.950 |
| 2. Lisa Churchill, Washington | 9.875 |
| 3. Cindy Tom, California      | 9.850 |
| 4. TRACI CROVER, OSU          | 9.825 |
| Shylo Milner, Washington      | 9.825 |
| 6. JOY SELIG, OSU             | 9.775 |
| AMY DURHAM, OSU               | 9.775 |
| Kristen Smyth, California     | 9.775 |

## All-Around

|                                |        |
|--------------------------------|--------|
| 1. CHARI KNIGHT, OSU           | 39.400 |
| 2. AMY DURHAM, OSU             | 39.100 |
| 3. JOY SELIG, OSU              | 39.025 |
| 4. Shylo Milner, Washington    | 38.575 |
| 5. Stacy Fowlkes, CS-Fullerton | 38.525 |
| 6. Kristen Smyth, California   | 38.300 |
| 7. Stacey Harris, CS-Fullerton | 38.100 |
| 8. Lisa Churchill, Washington  | 38.025 |

## Floor Exercise

|                             |       |
|-----------------------------|-------|
| 1. CHARI KNIGHT, OSU        | 9.875 |
| 2. Renee Kelly, UCLA        | 9.850 |
| 3. JOY SELIG, OSU           | 9.825 |
| AMY DURHAM, OSU             | 9.825 |
| 5. Natalie Britton, UCLA    | 9.800 |
| 6. TRACI CROVER, OSU        | 9.775 |
| 7. Shylo Milner, Washington | 9.750 |
| Stacey Harris, CS-Fullerton | 9.750 |

# 1991 NCAA Championships

Tuscaloosa, Alabama --- April 19-20, 1991

## Team Results

|                 |          |                    |         |
|-----------------|----------|--------------------|---------|
| 1. Alabama      | 195.125* | 7. Louisiana State | 188.600 |
| 2. Utah         | 194.375  | 8. Brigham Young   | 187.700 |
| 3. Georgia      | 193.375  | T9. Arizona State  | 187.650 |
| 4. OREGON STATE | 192.350  | T9. Auburn         | 187.650 |
| 5. Penn State   | 190.950  | 11. Arizona        | 187.475 |
| 6. Florida      | 189.700  | 12. Utah State     | 185.950 |

## All-Around

|                            |         |
|----------------------------|---------|
| 1. Hope Spivey, Georgia    | 39.525* |
| 2. Dee Dee Foster, Alabama | 39.425  |
| 3. Melissa Marlowe, Utah   | 39.175  |
| 4. Kristen Kenoyer, Utah   | 39.100  |
| 5. CHARI KNIGHT, OSU       | 39.075  |
| 6. Shelly Schaerrer, Utah  | 38.875  |
| 7. JOY SELIG, OSU          | 38.775  |
| 8. Kim Masters, Alabama    | 38.750  |

## Event Champions

|                                |        |
|--------------------------------|--------|
| <b>Vault:</b>                  |        |
| Anna Basaldua, Arizona         | 9.825  |
| <b>Uneven Bars:</b>            |        |
| Kelly Macy, Georgia            | 9.900  |
| (OSU's Chari Knight T/2nd,     | 9.850  |
| <b>Balance Beam:</b>           |        |
| Melissa Marlowe, Utah          | 9.875  |
| (OSU's Chari Knight 4th,       | 9.825) |
| <b>Floor Exercise:</b>         |        |
| Hope Spivey, Georgia           | 9.950* |
| (OSU's Joy Selig T/3rd, 9.850) |        |



\*Denotes new NCAA Championship record.  
The top eight finishers in each event and  
all-around earn All-America honors.

# Oregon State Records

## TEAM SCORE

|        |                         |           |
|--------|-------------------------|-----------|
| 194.95 | NCAA Western Regionals  | (4/6/91)  |
| 194.65 | Pac-10 Championships    | (3/16/91) |
| 194.05 | at Washington           | (3/22/91) |
| 193.95 | vs. Utah                | (2/15/91) |
| 193.85 | OSU Shanico Invite      | (2/23/91) |
| 193.65 | Pac-10 Championships    | (3/4/89)  |
| 192.95 | vs. Seattle Pacific/Cal | (3/8/91)  |
| 192.45 | vs. Washington          | (2/1/91)  |
| 192.35 | NCAA Championships      | (4/19/91) |
| 191.80 | at San Jose State       | (2/9/91)  |

## ALL-AROUND

|       |              |           |
|-------|--------------|-----------|
| 39.50 | Chari Knight | (3-22-91) |
| 39.40 | Chari Knight | (4/6/91)  |
| 39.40 | Joy Selig    | (3/16/91) |
| 39.35 | Joy Selig    | (2/15/91) |
| 39.35 | Joy Selig    | (3/4/89)  |
| 39.25 | Joy Selig    | (3/22/91) |
| 39.25 | Chari Knight | (3/16/91) |
| 39.20 | Chari Knight | (3/3/91)  |
| 39.15 | Joy Selig    | (2/23/91) |
| 39.10 | Amy Durham   | (4-6-91)  |

## VAULT

|       |                |               |
|-------|----------------|---------------|
| 9.90  | Jami Sherman   | (3-4-89)      |
| 9.80  | Kelly Baker    | (3/22/91)     |
| 9.80  | Kelly Baker    | (3/16/91)     |
| 9.80  | Amy Durham     | (3/16/91)     |
| 9.80  | Kelly Baker    | (3/3/91)      |
| 9.775 | Amy Durham     | (4/20/90)     |
| 9.775 | Wendy Smith    | (4-20-90)     |
| 9.75  | Amy Durham     | (six times)   |
| 9.75  | Joy Selig      | (three times) |
| 9.75  | Jami Sherman   | (three times) |
| 9.75  | Kelly Baker    | (three times) |
| 9.75  | Chari Knight   | (once)        |
| 9.75  | Monique Munson | (once)        |

## UNEVEN BARS

|      |              |           |
|------|--------------|-----------|
| 9.95 | Chari Knight | (4/6/91)  |
| 9.95 | Chari Knight | (3/22/91) |
| 9.95 | Chari Knight | (3/16/91) |
| 9.90 | Chari Knight | (2/23/91) |
| 9.90 | Chari Knight | (2/15/91) |
| 9.90 | Joy Selig    | (3/4/89)  |
| 9.85 | Chari Knight | (4/20/91) |
| 9.85 | Chari Knight | (4/19/91) |
| 9.85 | Joy Selig    | (3/16/91) |
| 9.85 | Chari Knight | (3/8/91)  |
| 9.85 | Joy Selig    | (2/15/91) |
| 9.85 | Chari Knight | (2/1/91)  |

## BALANCE BEAM

|       |               |           |
|-------|---------------|-----------|
| 9.95  | Joy Selig     | (3/16/91) |
| 9.925 | Joy Selig     | (4/6/91)  |
| 9.90  | Chari Knight  | (4/6/91)  |
| 9.90  | Joy Selig     | (3/22/91) |
| 9.90  | Chari Knight  | (3/22/91) |
| 9.90  | Chari Knight  | (2/23/91) |
| 9.90  | Joy Selig     | (2/15/91) |
| 9.90  | Joy Selig     | (2/1/91)  |
| 9.90  | Chari Knight  | (1/25/91) |
| 9.90  | Joy Selig     | (2/2/90)  |
| 9.90  | Joy Selig     | (3/4/89)  |
| 9.90  | Laurie Carter | (2/4/83)  |

## FLOOR EXERCISE

|      |              |           |
|------|--------------|-----------|
| 9.90 | Chari Knight | (3/22/91) |
| 9.90 | Joy Selig    | (3/16/91) |
| 9.90 | Chari Knight | (3/8/91)  |
| 9.90 | Chari Knight | (3/3/91)  |
| 9.90 | Joy Selig    | (2/23/91) |
| 9.90 | Joy Selig    | (2/15/91) |
| 9.90 | Joy Selig    | (4/21/90) |
| 9.90 | Joy Selig    | (2/2/90)  |
| 9.90 | Joy Selig    | (3/4/89)  |
| 9.90 | Joy Selig    | (2/24/89) |

## ALL-TIME TEAM RECORDS

|        |        |                               |         |
|--------|--------|-------------------------------|---------|
| Vault: | 48.50  | Pac-10 Championships at UCLA  | 3/16/91 |
| Bars:  | 49.00  | NCAA Western Regionals at OSU | 4/6/91  |
|        | 49.00  | Pac-10 Championships at UCLA  | 3/16/91 |
| Beam:  | 49.075 | NCAA Western Regionals at OSU | 4/6/91  |
| Floor: | 49.05  | Shanico Invitational at OSU   | 2/23/91 |
| Team:  | 194.95 | NCAA Western Regionals at OSU | 4/6/91  |

## ALL-TIME INDIVIDUAL RECORDS

|             |       |              |                              |         |
|-------------|-------|--------------|------------------------------|---------|
| Vault:      | 9.90  | Jami Sherman | Pac-10 Championships at OSU  | 3/4/89  |
| Bars:       | 9.95  | Chari Knight | Three times in 1991          |         |
| Beam:       | 9.95  | Joy Selig    | Pac-10 Championships at UCLA | 3/16/91 |
| Floor:      | 9.90  | Joy Selig    | Seven times, 1989, '90, '91  |         |
|             | 9.90  | Chari Knight | Three times in 1991          |         |
| All-Around: | 39.50 | Chari Knight | at Washington                | 3/22/91 |



# Competition History

## NCAA REGIONALS

| YEAR | CHAMPION                            | OSU FINISH |
|------|-------------------------------------|------------|
| 1972 | Washington (Corvallis, OR)          | —          |
| 1973 | Oregon (Seattle, WA)                | —          |
| 1974 | Seattle Pacific (Billings, MT)      | —          |
| 1975 | Washington (Monmouth, OR)           | 6th        |
| 1976 | Washington (Forest Grove, OR)       | 4th        |
| 1977 | Washington (Missoula, MT)           | 3rd        |
| 1978 | Washington (Cheney, WA)             | 2nd        |
| 1979 | <b>OREGON STATE (Corvallis, OR)</b> | <b>1ST</b> |
| 1980 | <b>OREGON STATE (Spokane, WA)</b>   | <b>1ST</b> |
| 1981 | <b>OREGON STATE (Pullman, WA)</b>   | <b>1ST</b> |
| 1982 | <b>OREGON STATE (Corvallis, OR)</b> | <b>1ST</b> |
| 1983 | Cal-St. Fullerton (Fullerton, CA)   | 3rd        |
| 1984 | Cal-St. Fullerton (Fullerton, CA)   | 4th        |
| 1985 | <b>OREGON STATE (Corvallis, OR)</b> | <b>1ST</b> |
| 1986 | Cal-St. Fullerton (Corvallis, OR)   | 3rd        |
| 1987 | UCLA (Seattle, WA)                  | 3rd        |
| 1988 | <b>OREGON STATE (Corvallis, OR)</b> | <b>1ST</b> |
| 1989 | UCLA (Fullerton, CA)                | 3rd        |
| 1990 | UCLA (Los Angeles, CA)              | 3rd        |
| 1991 | <b>OREGON STATE (Corvallis, OR)</b> | <b>1ST</b> |

## NCAA CHAMPIONSHIPS

| YEAR | CHAMPION                              | OSU FINISH |
|------|---------------------------------------|------------|
| 1977 | Clarion (Mt. Pleasant, MI)            | —          |
| 1978 | Clarion (Seattle, WA)                 | —          |
| 1979 | Cal St.-Fullerton (State College, PA) | 7th        |
| 1980 | Penn State (Baton Rouge, LA)          | 4th        |
| 1981 | Utah (Salt Lake City, UT)             | 7th        |
| 1982 | Utah (Salt Lake City, UT)             | 4th        |
| 1983 | Utah (Salt Lake City, UT)             | 9th        |
| 1984 | Utah (Los Angeles, CA)                | —          |
| 1985 | Utah (Salt Lake City, UT)             | 6th        |
| 1986 | Utah (Gainesville, FL)                | —          |
| 1987 | Georgia (Salt Lake City, UT)          | 12th       |
| 1988 | Alabama (Salt Lake City, UT)          | 7th        |
| 1989 | Georgia (Athens, GA)                  | 7th        |
| 1990 | Utah (Corvallis, OR)                  | 7th        |
| 1991 | Alabama (Tuscaloosa, AL)              | 4th        |

## OSU TOP TEN FINISHES AT NATIONALS

### ALL-AROUND

|                                    |
|------------------------------------|
| 3rd: Mary Ayotte-Law, 36.85 (1982) |
| 5th: Chari Knight, 39.075 (1991)   |
| 7th: Mary Ayotte, 36.25 (1981)     |
| 7th: Joy Selig, 38.775 (1991)      |
| 9th: Heidi Anderson, 37.35 (1985)  |
| 10th: Joy Selig, 38.80 (1990)      |

### VAULT

|                                    |
|------------------------------------|
| 4th: Tina Barnes, 9.35 (1985)      |
| 5th: Jami Sherman, 9.40 (1985)     |
| 7th: Tina Barnes, 9.375 (1988)     |
| 8th: Mary Ayotte-Law, 17.65 (1982) |

### UNEVEN BARS

|                                 |
|---------------------------------|
| 2nd: Chari Knight, 9.85 (1991)  |
| 10th: Connie Shuya, 9.10 (1979) |
| 10th: Connie Shuya, 9.00 (1980) |

### BALANCE BEAM

|                                  |
|----------------------------------|
| 1st: Joy Selig, 9.875 (1990)     |
| 1st: Heidi Anderson, 9.70 (1984) |
| 1st: Laurie Carter, 9.30 (1981)  |
| 3rd: Heidi Anderson, 9.05 (1985) |
| 4th: Mary Ayotte, 9.20 (1981)    |
| 4th: Chari Knight, 9.825 (1991)  |
| 5th: Laurie Carter, 9.35 (1983)  |
| 7th: Linda Parker, 17.80 (1980)  |
| 8th: Laurie Carter, 8.85 (1984)  |

### FLOOR EXERCISE

|                                    |
|------------------------------------|
| 1st: Joy Selig, 9.90 (1990)        |
| 1st: Mary Ayotte-Law, 18.85 (1982) |
| 2nd: Joy Selig, 9.70 (1988)        |
| 3rd: Joy Selig, 9.85 (1991)        |
| 4th: Joy Selig, 9.80 (1989)        |
| 4th: Linda Parker, 18.80 (1979)    |
| 7th: Mary Ayotte, 18.30 (1980)     |
| 7th: Mary Ayotte, 17.75 (1981)     |
| 7th: Jayne Weinstein, 9.20 (1982)  |

## OREGON STATE'S SHANICO INVITATIONAL

### TEAM TITLES

|                            |
|----------------------------|
| 1991 Oregon State, 193.85  |
| 1990 Nebraska, 190.50      |
| 1989 Oregon State, 187.45  |
| 1988 Oregon State, 189.10  |
| 1987 Washington, 184.50    |
| 1986 Washington, 183.40    |
| 1985 Oregon State, 185.85  |
| 1984 UCLA, 179.70          |
| 1983 Arizona State, 185.05 |
| 1982 Oregon State, 144.50  |
| 1981 Oregon State, 145.90  |

### VAULT

|                                     |
|-------------------------------------|
| 1991 Amy Durham, OSU, 9.750         |
| 1990 Lisa McCrady, Nebraska, 9.80   |
| 1989 Jami Sherman, OSU, 9.70        |
| 1988 Tina Barnes, OSU, 9.60         |
| 1987 Tina Barnes, OSU, 9.50         |
| Yumi Mordre, Washington, 9.50       |
| 1986 Tina Barnes, OSU, 9.55         |
| 1985 Tina Barnes, OSU, 9.60         |
| 1984 Penny Hauschild, Alabama, 9.60 |
| 1983 Kathy McMinn, Georgia, 9.60    |
| 1982 Mary Ayotte-Law, OSU, 19.00    |
| 1981 Sandra Smith, LSU, 18.90       |

### BALANCE BEAM

|                                 |
|---------------------------------|
| 1991 Chari Knight, OSU, 9.90    |
| 1990 Joy Selig, OSU, 9.80       |
| 1989 Joy Selig, OSU, 9.60       |
| 1988 Joy Selig, OSU, 9.75       |
| 1987 Launa Hipwell, OSU, 9.50   |
| 1986 Wendy Gangwer, Wash., 9.35 |
| 1985 Heidi Anderson, OSU, 9.80  |
| 1984 Heidi Anderson, OSU, 9.70  |
| 1983 Laurie Carter, OSU, 9.65   |
| 1982 Jayne Weinstein, OSU, 8.65 |
| 1981 Laurie Carter, OSU, 9.25   |

### ALL-AROUND

|   |
|---|
| 1991 Joy Selig, OSU, 39.15              |
| 1990 Joy Selig, OSU, 38.55              |
| 1989 Marie Roethlisberger, Minn., 38.10 |
| 1988 Linda Pierce, OSU, 38.05           |
| 1987 Yumi Mordre, Washington, 37.90     |
| 1986 Yumi Mordre, Washington, 37.55     |
| 1985 Heidi Anderson, OSU, 37.90         |
| 1984 Heidi Anderson, OSU, 37.20         |
| 1983 Kim Meal, Arizona State, 38.10     |
| 1982 Suzy Kellems, USC, 37.55           |
| 1981 Sandra Smith, LSU, 37.75           |

### UNEVEN BARS

|                                      |
|--------------------------------------|
| 1991 Chari Knight, OSU, 9.90         |
| 1990 Michelle Bryant, Nebraska, 9.70 |
| 1989 Denise Villars, Stanford, 9.55  |
| Marie Roethlisberger, Minn., 9.55    |
| 1988 Joy Selig, OSU, 9.60            |
| 1987 Jodi LeeKwai, Arizona, 9.45     |
| 1986 Monique Munson, OSU, 9.55       |
| Yumi Mordre, Washington, 9.55        |
| 1985 Michelle Gabiola, OSU, 9.65     |
| 1984 Heidi Anderson, OSU, 9.45       |
| 1983 Jayne Weinstein, OSU, 9.70      |
| 1982 Jayne Weinstein, OSU, 49.15     |
| 1981 Mary Ayotte-Law, OSU, 78.85     |

### FLOOR EXERCISE

|                                       |
|---------------------------------------|
| 1991 Joy Selig, OSU, 9.90             |
| Anna Basaldua, Arizona, 9.90          |
| 1990 Joy Selig, OSU, 9.85             |
| 1989 Joy Selig, OSU, 9.80             |
| 1988 Joy Selig, OSU, 9.75             |
| 1987 Mary Kay Brown, Arizona, 9.55    |
| Yumi Mordre, Washington, 9.55         |
| 1986 Michelle Gabiola, OSU, 9.40      |
| Wendy Gangwer, Wash., 9.40            |
| 1985 Michelle Gabiola, OSU, 9.55      |
| 1984 Patti Monaghan, Ohio State, 9.45 |
| 1983 Jeri Cameron, ASU, 9.70          |
| 1982 Mary Ayotte-Law, OSU, 48.90      |
| 1981 Sandra Smith, LSU, 28.60         |

# World University Games

Oregon State University was well represented at the 1991 World University Games in Sheffield, England this past July. OSU gymnastics coach Jim Turpin headed the United States six-member squad which included Beaver gymnasts Chari Knight, Amy Durham and Joy Selig. The United States team made history by winning a silver medal in team competition, just behind gold medal winner Peoples Republic of Korea. The U.S. squad finished ahead of the Soviet Union for the first time in any women's competition including the Olympics, World University Games, World Championships and junior 'B' team high school meets.

OSU's Chari Knight was one of two U.S. gymnasts to earn a medal in the individual event finals. Knight placed third on uneven bars to take the bronze medal while University of Utah's Kristen Kenoyer won third place honors on floor. Oregon State hosted the World University Games Trials last spring. The top six all-around finishers of the 14 collegiate and club participants qualified for the World University Games.

## WORLD UNIVERSITY GAMES Final Team Results

|                              | VAULT  | BARS   | BEAM   | FLOOR  | TOTAL   |
|------------------------------|--------|--------|--------|--------|---------|
| 1. Peoples Republic of Korea | 29.650 | 29.175 | 29.100 | 28.575 | 116.500 |
| 2. UNITED STATES             | 28.675 | 28.900 | 28.650 | 28.295 | 115.150 |
| 3. Soviet Union              | 29.225 | 28.075 | 28.700 | 28.950 | 114.950 |
| 4. Japan                     | 28.725 | 28.475 | 28.475 | 28.400 | 114.075 |
| 5. Korea                     | 27.850 | 27.575 | 28.000 | 28.375 | 111.800 |
| 6. Great Britain             | 28.200 | 26.575 | 27.125 | 27.350 | 109.250 |



Oregon State World University Games participants Amy Durham, Joy Selig and Chari Knight.

## WORLD UNIVERSITY GAMES Individual Finals

### ALL-AROUND

1. ELENA SAZONENKOVA, Soviet Union 39.150
  2. MYONG HWA AN, Peoples Republic Korea 38.950
  3. KYOKO SEO, Japan 38.850
  4. GYONG HUI CHOI, Peoples Republic Korea 38.825
  5. NATALIA LASCHONOVA, Soviet Union 38.650
- (UNITED STATES: Kristen Kenoyer, 8th - 38.450; Chari Knight, 9th - 38.325; Aimee Trepanier, 11th - 37.900)

### VAULT

1. KYOKO SEO, Japan  
9.825/9.850 — 9.837
  2. NATALIA LASCHONOVA, Soviet Union  
9.937/9.725 — 9.831
  3. MYONG HWA AN, Peoples Rep. China  
9.875/9.662 — 9.768
  4. MAKIKO SANADA, Japan  
9.575/9.0255 — 9.300
  5. JOANNE PRESCOTT, Great Britain  
9.600/8.975 — 9.287
- (UNITED STATES: Joy Selig, 6th - 9.512/8.950 — 9.231)

### BARS

1. GYONG HUI, Peoples Republic China 9.875
2. KYOKO SEO, Japan 9.837
3. CHARI KNIGHT, United States 9.725
4. ELENA SAZONENKOVA, Soviet Union 9.712
5. MAKIKO SANADA, Japan 9.675

### BEAM

1. GYONG HUI CHOI, Peoples Republic China 9.862
2. NATALIA LASCHONOVA, Soviet Union 9.750
3. KYOKO SEO, Japan 9.712
4. ELENA SAZONENKOVA, Soviet Union 9.687
5. CHARI KNIGHT, United States 9.612

### FLOOR

1. NATALIA LASCHONOVA, Soviet Union 9.862
2. ELENA SAZONENKOVA, Soviet Union 9.825
3. KRISTEN KENOYER, United States 9.762
4. CHARI KNIGHT, United States 9.725
- KYOKO SEO, Japan 9.725



U.S. GYMNASTICS  
FEDERATION

# Oregon State Tradition

## OREGON STATE GYMNASTS (1975-1991)

Anderson, Heidi 1984-85  
 Ayotte-Law, Mary 1979-80-81-82  
 Baker, Kelly 1991  
 Barnes, Tina 1985-86-87-88  
 Barry, Ann 1975-76-77-78  
 Berg, Mary 1979-80-81-82  
 Bond, Pam 1981-82-83-84  
 Brunton, Kathy 1975  
 Buckler, Kim 1984  
 Bumford, Jill 1985-86  
 Carter, Laurie 1981-82-83-84  
 Cheatham, Jacque 1975-76-77-78  
 Crover, Traci 1991  
 Durham, Amy 1990-91  
 Eramouspe, Gina 1984  
 Fehlen, Melinda 1977-78-79  
 Femling, Kris 1979-80-81  
 Ferguson, Sheri 1975-76  
 Gabiola, Michelle 1983-84-85-86  
 Gimbl, Shannon 1985  
 Hale, Barb 1981-82-83-84  
 Hammond, Leslie 1990-91  
 Henry, Tanya 1975-76  
 Herman, Ruth 1982-83-84  
 Hipwell, Launa 1987-88  
 Hohenschuh, Shannon 1988-89-90  
 Holmes, Carol 1979-80-81  
 Holmes, Nancy 1980-81  
 Howk, Dawn 1988  
 Humble, Sally 1981-82-83  
 Jennings, Stacy 1978  
 Jory, Jill 1980  
 Kim, Soomi 1988  
 Knight, Chari 1991  
 Knorr, Patti Jo 1982-83  
 Lee, Jean 1983-84  
 Linder, Donna 1989-90-91  
 Lipshultz, Rayna 1984  
 Low, Sharon 1979-80-81-82  
 Magnuson, Carol 1975-76-77  
 Marland, Debbie 1985-86-87-88  
 McMullin, Jennifer 1989-90-91  
 Munson, Monique 1986-87-88-89  
 Nakano, Karin 1986-87-88-89  
 Nakano, Kristin 1986-87-88-89  
 Parker, Linda 1978-80-81-82  
 Peticolas, Cynthia 1975-76-77  
 Pierce, Linda 1988-89-90-91  
 Prout, Cari 1987  
 Rogers, Lisa 1975-76-77  
 Rushing, Kim 1988-89  
 Sandoz, Michelle 1991  
 Schroeder, Carol 1985-86-87-88  
 Selig, Joy 1988-89-90-91  
 Sherman, Jami 1988-89-91  
 Shuya, Connie 1979-80-81  
 Shuya, Laura 1979-80-81  
 Smidt, Amy 1986-87  
 Smith, Marlene 1978-79-80-81  
 Smith, Wendy 1990  
 Southwick, Donna 1977-78  
 Starr, Amy 1989  
 Tanabe, Julie 1990  
 Treckiak, Lisa 1986  
 Ueoka, Nadine 1984-85  
 Way, Bunny 1975-77-78  
 Weinstein, Jayne 1982-83-84-85  
 White, Julie 1983  
 Yock, Kathy 1979

## History of Oregon State Gymnastics

|       |        |   |
|-------|--------|---|
| 1977: | 11-4   | Donna Southwick became OSU's first female scholarship athlete and gymnastics All-American.  |
| 1978: | 18-1   | Linda Parker, Regional Champion (All-Around, Floor) and All-American (Floor)  |
| 1979: | 15-2   | 7th at Nationals; Regional Champions; Mary Ayotte, Regional Champion (All-Around)   |
| 1980: | 19-1   | 4th at Nationals; Regional Champions; 7th-ranked; Mary Ayotte, Regional Champion (All-Around, Beam, Floor, Vault); Kris Femling, Regional Champion (Bars); Linda Parker, All-American (Beam)  |
| 1981: | 19-6   | 7th at Nationals; Regional Champions; 4th-ranked; Mary Ayotte, Regional Champion (All-Around, Floor, Vault, Bars), All-American (Beam), and World University Games in Romania; Laurie Carter, Regional Champion, National Champion, and All-American (Beam)   |
| 1982: | 17-1   | 4th at Nationals; Regional Champions; 2nd-ranked; Mary Ayotte-Law, Regional Champion and All-American (All-Around, Floor) and National Champion (Floor); Laurie Carter, Regional Champion (Beam); Jayne Weinstein, Regional Champion (Bars)   |
| 1983: | 27-4-1 | 9th at Nationals; 4th ranked; Laurie Carter, All-American (Beam); Michelle Gabiola, World University Games in Canada  |
| 1984: | 16-13  | 7th-ranked; Heidi Anderson, National Champion and All-American (Beam); Laurie Carter, Regional Champion (Beam)  |
| 1985: | 22-4-1 | 6th at Nationals; Regional Champions; 7th-ranked; Heidi Anderson, Regional Champion (All-Around, Floor) and All-American (Beam); Tina Barnes, All-American (Vault); Michelle Gabiola, World University Games in Japan   |
| 1986: | 9-6    | 13th-ranked   |
| 1987: | 15-5   | 12th at Nationals; 10th-ranked  |
| 1988: | 16-1   | 7th at Nationals; Regional Champions; 5th-ranked; Tina Barnes, All-American (Vault); Joy Selig, All-American (Floor); Jami Sherman, All-American (Vault)  |
| 1989: | 16-3   | 7th at Nationals; 7th-ranked; Joy Selig, National Champion (Beam); All-American (Beam, Floor)   |
| 1990: | 11-9   | 7th at Nationals; 7th-ranked; Joy Selig, National Champion (Beam and Floor Exercise); All-American (Beam, Floor)  |
| 1991: | 17-1   | 4th at Nationals; 3rd-ranked; Regional Champions; Pac-10 Conference Champions; Joy Selig, All-American (All-Around, Floor); Chari Knight, All-American (All-Around, Bars, Beam); Joy Selig, Chari Knight and Amy Durham, World University Games in England; Jim Turpin, United States Head Coach at World University Games. |

## COACHING RECORDS

### Sylvia Moore (1967-1975)

1967-74: N/A  
 1975: 11-6  
**TOTAL: 11-6 .647**

### Ron Ludwig (1976-1985)

1976: 11-10  
 1977: 11-4  
 1978: 18-1  
 1979: 15-2  
 1980: 19-1  
 1981: 19-6  
 1982: 17-1  
 1983: 27-4-1  
 1984: 16-13  
 1985: 22-4-1  
**TOTAL: 175-46-2 .791**

### Jim Turpin (1986-present)

1986: 9-6  
 1987: 15-5  
 1988: 16-1  
 1989: 16-3  
 1990: 11-9  
 1991: 17-1  
**TOTAL: 84-25 .771**

**OSU 17-YEAR TOTALS: 270-77-2 .778**

# OSU All-Americans

## HEIDI ANDERSON

Heidi Anderson earned All-America honors at both Penn State and Oregon State...claimed All-America honors at Penn State in all-around (1982) and floor exercise in 1981...after transferring to Oregon State, became a three-time All-American with a national title on beam...added a fourth All-America accolade on beam in 1985.

## MARY AYOTTE-LAW

Mary Ayotte-Law earned All-America status on balance beam in 1981 and again on floor and all-around in 1982...became the second Beaver to win a National Championship with her floor exercise title in 1982 and was the third place finisher all-around...went on to compete at the 1981 World University Games in Romania.

## TINA BARNES

Tina Barnes became Oregon State's fifth All-American in 1985 when she placed fourth on vault at the NCAA Championships...earned repeat All-America honor in 1988 with a seventh-place finish on vault at the NCAA's...was named NorPac Conference Newcomer of the Year as a freshman.

## LAURIE CARTER

Laurie Carter distinguished herself as OSU's first national champion when she claimed the title on balance beam in 1981...went on to capture additional All-America honors on beam in 1983 and 1984...placed fifth at the NCAA Championships in '83 and eighth in '84.

## CHARI KNIGHT

Chari Knight became a three-time All-American as a freshman in 1991...at the NCAA Championships in Alabama, placed fifth all-around, third on beam and tied for second on bars....her second place finish on bars is the highest ever by an OSU gymnast...competed at the 1991 World University Games in England where she earned a bronze medal on bars.

## LINDA PARKER

Linda Parker, OSU's second All-American, was a two-time recipient in 1978 and 1980...claimed All-America status on floor exercise in '78 and balance beam in '80....came in fourth on floor and seventh on beam at the NCAA Championships...also a three-time All Western Regional selection.

## JOY SELIG

Joy Selig has more All-America accolades to her name than any other OSU gymnast....became a seven-time All-American as a senior in 1991 with a seventh place all-around finish and third on floor at the NCAA Championships...repeated as the NCAA balance beam champion in 1990 and won her first national title on floor that same year....besides claiming the beam title in '89, placed fourth on floor at the NCAA's...earned her first All-America honor as a freshman as the runner-up at Nationals on floor exercise.

## JAMI SHERMAN

Jami Sherman earned All-America honors as a freshman walk-on in 1988...after averaging 9.46 on vault through the 1988 season, she responded to the pressure of nationals with two solid vaults that earned her a fifth-place finish in the finals....became a scholarship athlete the following season and just completed her final season in 1991.

## DONNA SOUTHWICK

Donna Southwick became Oregon State's first All-American in 1977.... gained All-America status on bars at the '77 AIAW National Championships...transferred to OSU from nearby Linn-Benton Community College where she was crowned junior college national all-around champion in 1975....the first Oregon State female athlete to obtain an athletic scholarship.



Mary Ayotte-Law

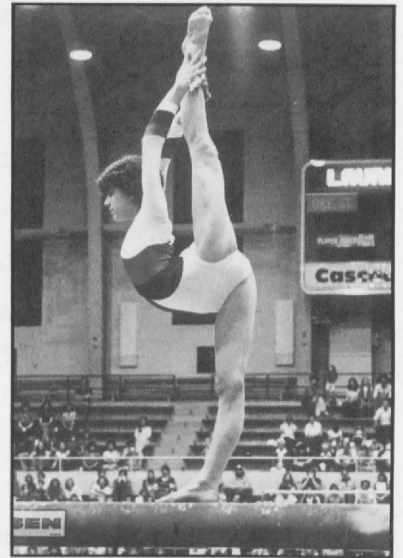

Laurie Carter

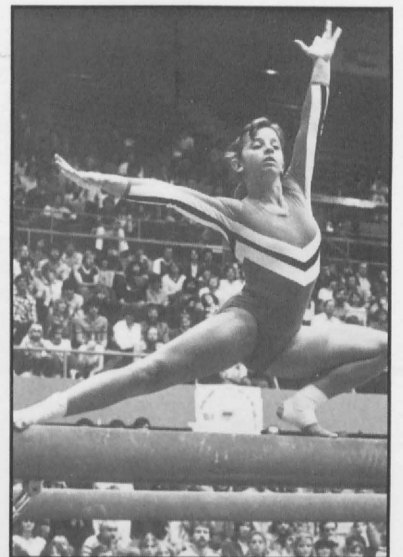

Linda Parker

# Three-Time National Champion Joy Selig



## CAREER HIGHS

**VAULT:** 9.75 at Washington, 3/22/91  
at NCAA Regionals, 4/7/90  
at Stanford, 2/10/90

**BARS:** 9.90 at Pac-10 Championships, 3/4/89

**BEAM:** \*9.95 at Pac-10 Championships, 3/16/91

**FLOOR:** \*9.90 at Pac-10 Championships, 3/16/91  
at OSU Shanico Invite, 2/23/91  
Utah at Corvallis, 2/15/91  
at NCAA Championships, 4/21/90  
Arizona State at Corvallis, 3/4/89  
at Pac-10 Championships, 3/4/89  
Washington at Corvallis, 2/24/89

**ALL-AROUND:** 39.40 at Pac-10 Championships, 3/16/91

\*Denotes school record.

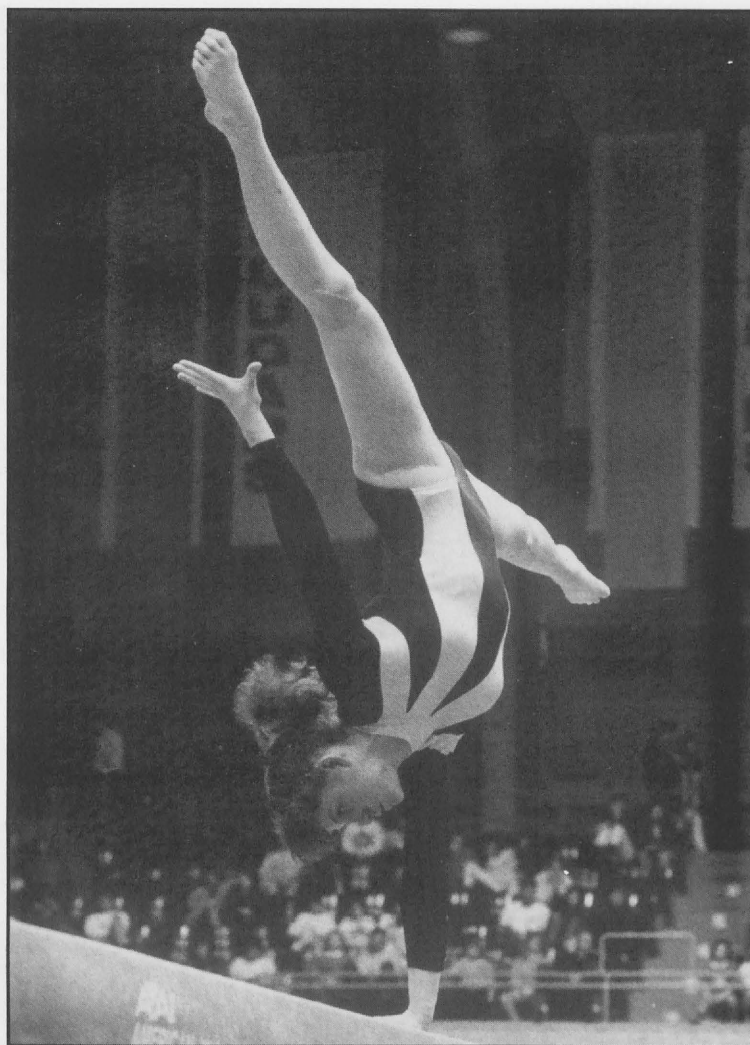

## Oregon State's Seven-Time All-American

**1991:** All-American (All-Around, Floor)  
GTE CoSida Academic All-American  
Academic All-American (Gymnastics Federation)  
Pacific-10 Conference Gymnast of the Year  
Pacific-10 Conference Academic All-Conference  
Pacific-10 Conference Medal Winner  
NCAA Woman of the Year (state of Oregon)  
World University Games (Sixth place vault)  
Oregon State Most Valuable Gymnast  
Oregon State Most Inspirational Gymnast  
All-Around Champion (Pac-10 Championships)  
Balance Beam Champion (Pac-10 Championships)  
Floor Exercise Champion (Pac-10 Championships)  
Seventh Place All-Around (NCAA Championships)  
Balance Beam Champion (NCAA Regionals)

**\*Gymnastics American Award**  
(The American Award is the highest honor presented to a collegiate gymnast each year)

**1990:** All-American (Beam, Floor)  
Academic All-American (Gymnastics Federation)  
NCAA Champion (Beam, Floor)  
Pacific-10 All-Conference  
Tenth Place All-Around (NCAA Championships)  
Floor Exercise Champion (Pac-10 Championships)  
Oregon State Most Valuable Gymnast

**1989:** All-American (Beam, Floor)  
NCAA Champion (Beam)  
Academic All-American (Gymnastics Federation)  
Set NCAA All-Around Record (39.35)  
All-Around Champion (Pac-10 Championships)  
Uneven Bars Champion (Pac-10 Championships)  
Balance Beam Champion (Pac-10 Championships)  
Floor Exercise Champion (Pac-10 Championships)  
Oregon State Most Valuable Gymnast

**1988:** All-American (Floor)  
NCAA Championship Runner-up (Floor)

# Oregon State Academics

The Oregon State gymnastics team claimed the 1991 national academic championship title, according to the National Association of Collegiate Gymnastics Coaches for Women.

The Beavers ranked number-one academically with a combined grade point average of 3.611. The NACGC recognized 144 women as All-America scholar athletes which requires a GPA of 3.50 or better. A record nine of the 144 gymnasts were from Oregon State. The nine OSU gymnasts earning a 3.50 GPA or better were Kelly Baker, Traci Crover, Amy Durham, Leslie Hammond, Charl Knight, Donna Linder, Linda Pierce, Joy Selig and Wendy Smith.

Oregon State was one of only two schools to rank among the top 20 academically that participated in the 1991 NCAA Championships. Seventeenth-ranked Utah State also qualified for nationals in '91.

Gymnastics and strong academics have always gone hand-in-hand at Oregon State. The Beavers have produced 11 NACGC Academic All-Americans since 1984 and two CoSida/GTE Academic All-Americans.

In 1991, Coach Jim Turpin's squad boasted a 3.73 GPA after two quarters, including gymnasts Charl Knight, Joy Selig, Linda Pierce, Kelly Baker and Wendy Smith with perfect 4.00's. Knight maintained a 4.00 for the entire year.

## 1991 SCHOLASTIC TOP 20

|                             |       |
|-----------------------------|-------|
| 1. OREGON STATE.....        | 3.611 |
| 2. Towson State.....        | 3.431 |
| 3. George Washington.....   | 3.344 |
| 4. Texas Woman's.....       | 3.310 |
| 5. James Madison.....       | 3.296 |
| 6. Cal State-Fullerton..... | 3.290 |
| 7. Denver.....              | 3.280 |
| 8. Northeastern.....        | 3.274 |
| 9. Alaska-Anchorage.....    | 3.255 |
| 10. Pennsylvania.....       | 3.230 |
| Cornell.....                | 3.230 |
| 11. Brown.....              | 3.208 |
| 12. California.....         | 3.206 |
| 13. North Carolina.....     | 3.193 |
| 14. Western Michigan.....   | 3.190 |
| 15. Bowling Green.....      | 3.180 |
| 16. Wisconsin.....          | 3.140 |
| 17. Utah State.....         | 3.102 |
| 18. Iowa State.....         | 3.100 |
| 19. Boise State.....        | 3.080 |
| 20. Vermont.....            | 3.070 |



Traci Crover



Donna Linder

## NACGC ACADEMIC ALL-AMERICANS

The following Oregon State gymnasts have been named Academic All-America by the National Association of Collegiate Gymnastics Coaches.

**1991:** Kelly Baker, Fr.  
Traci Crover, Fr.  
Amy Durham, So.  
Leslie Hammond, So.  
Charl Knight, Fr.  
Donna Linder, Jr.  
Linda Pierce, Sr.  
Joy Selig, Sr.  
Wendy Smith, So.

**1990:** Linda Pierce, Jr.  
Joy Selig, Jr.  
Donna Linder, So.

**1989:** Kristin Nakano, Sr.  
Donna Linder, Fr.

**1984:** Heidi Anderson, Jr.

## OSU ACADEMIC ALL-AMERICANS

The following Oregon State athletes have been named CoSida/GTE Academic All-America since 1952.

| Football                                     | Women's Basketball                     |
|--|--|
| 1962 Terry Baker, QB                         | 1984 Juli Coleman, G<br>(Second Team)  |
| 1967 Bill Enyart, FB                         | 1985 Juli Coleman, G<br>(Second Team)  |
| 1968 Bill Enyart, FB                         | 1987 Chelle Flamoe, G<br>(Second Team) |
| <b>Baseball</b>                              | 1988 *Chelle Flamoe, G<br>(First Team) |
| 1986 Ken Bowen, SS<br>(Second Team)          | 1989 *Chelle Flamoe, G<br>(First Team) |
| 1986 Bryan Ganter, OF<br>(Honorable Mention) |  |
| 1987 Ken Bowen, SS<br>(First Team)           |  |
| 1987 Bryan Ganter, OF<br>(First Team)        |  |
|  | <b>Gymnastics</b>                      |
|  | 1984 Heidi Anderson<br>(Third Team)    |
| <b>Track</b>                                 | 1991 Joy Selig<br>(Third Team)         |
| 1988 John Thomas<br>(Third Team)             |  |

\* Denotes Academic Player of the Year

# Oregon State University

## OREGON STATE UNIVERSITY

Oregon State University is Oregon's oldest state-assisted institution of higher education. Founded in 1868, OSU is internationally respected for teaching, research and public service and enjoys distinction as both a Land Grant and Sea Grant university.

Students come to OSU from every state in the nation and more than 100 countries to pursue undergraduate and graduate degrees in 227 distinct academic programs.

With an enrollment of more than 15,000, OSU prepares students to be innovators and leaders in business and industry, high technology, arts and cultural affairs, communications and science. Among University graduates is Dr. Linus Pauling, the only person to earn two unshared Nobel Prizes.

Teaching is OSU's top priority, with innovative programs in agricultural sciences, business, education, engineering, forestry, health and human performance, home economics, liberal arts, oceanography, pharmacy, science and veterinary medicine.

A distinguished faculty of more than 2,000 attracts nearly \$70 million each year in research grants and brings new knowledge to students through research in such fields as biotechnology, computer and marine science, advanced materials, family studies, at-risk youth and environmental health. The OSU Extension Service, OSU Agricultural Experiment Station and Forest Research Laboratory provide unique public service to citizens in all 36 Oregon counties.

OSU has agreements, contracts and exchange programs with more than 75 foreign countries.

Unique facilities add to OSU's reputation. On campus are specialized research centers in environmental health, marine freshwater biomedical science, gene research, humanities, productivity and technology.

OSU's Hatfield Marine Science Center is world renowned for its scientific work. The University also has a seafoods laboratory and a fisheries culture station, operates 10 branch agricultural research and development stations, and manages two research forests.

The 419-acre main campus of Oregon State University is located in Corvallis, recently named one of America's most livable small cities. With nearby parks, shopping and recreation, Corvallis is accessible by bus, Amtrak and limousine service from air transportation in Eugene (45 miles south) and Portland (90 miles north). Interstate 5 connects OSU to major west coast centers while state highways link OSU to Oregon's mountain and ocean recreation areas.

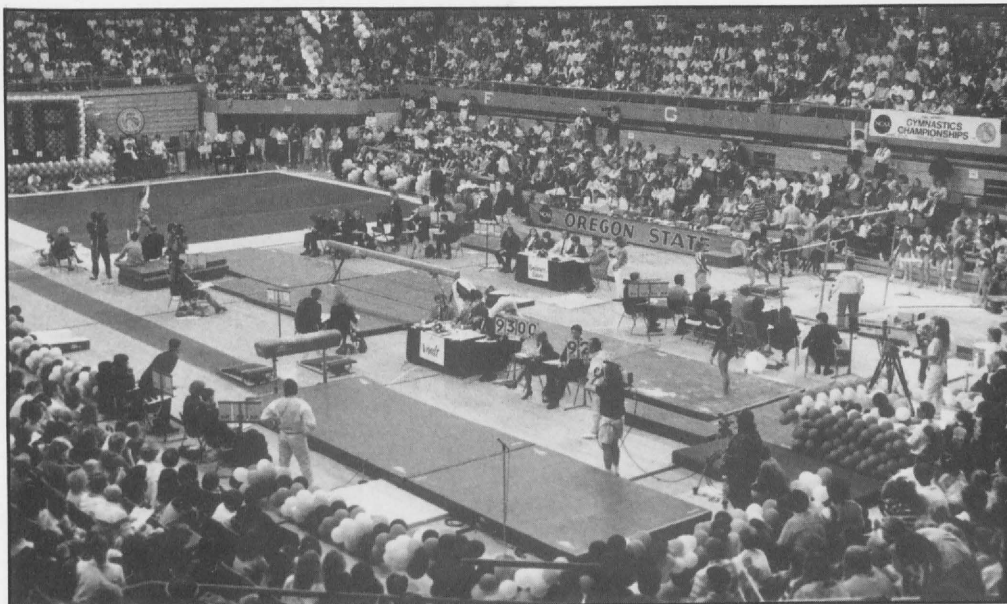

Oregon State drew over 4,000 fans each night of the NCAA Championships as hosts of the event in 1990. The NCAA Championships return to Corvallis in 1993.



OSU's Charli Knight, Amy Durham and Joy Selig swept all-around honors at the 1991 NCAA Western Regionals in Corvallis

## GILL COLISEUM . . . Home of OSU Gymnastics

Gill Coliseum has taken on a more versatile role as an athletic facility. Not only is it a basketball "showplace," but it is the home of OSU Gymnastics as well. The Beavers have hosted seven NCAA Western Regionals at Gill and in 1990 it was the site of the NCAA Gymnastics Championships. In 1991, OSU hosted the World University Game Trials and in 1989 Gill was the home to the Pacific-10 Conference Championships. In 1993, the Beavers will again host the NCAA Championships.

The first home gymnastics meet was held at Gill Coliseum in 1977 against Nevada-Reno before a crowd of 800. Since that time gymnastics enthusiasts in the Corvallis vicinity have grown with the nationally respected program to an average of 4,721 spectators in 1991. Last season, OSU gymnastics drew over 33,000 fans to Gill, including a season high crowd of 7,488 at the NCAA Western Regionals. In 1990, crowds of 8,245 and 8,501 fans were on hand for the two-day NCAA Championships.

Named after the late Slat Gill, who was OSU's head basketball coach for 36 years, the building is an excellent facility spanning one and one-third acres. The peak of the building is 83 feet above the floor, equivalent to a four-story building. Capacity has been expanded to 10,400 premium seats with unobstructed views, more than 9,000 of which are available for gymnastics competition.

# 1991 NATIONAL ACADEMIC CHAMPS



1991 Oregon State Gymnastics Team: Front Row (L to R): Amy Durham, Joy Selig, Wendy Smith. Middle Row: Donna Linder, Chari Knight. Back Row: Shannon Hohenschuh, Linda Pierce, Traci Crover, Jennifer McMullin, Leslie Hammond, Michelle Sandoz, Kelly Baker, Jami Sherman.