

WASHINGTON STATE

1933



OREGON STATE

*Hail the Beavers Ever !*

—they are the lunging,  
plunging, smashing,

Beavers from  
O. S. C.



**J. M. NOLAN & SON**  
49 years of quality service.

*Welcome Back, Grads !*



Now Playing

*“Paddy the next best thing”*

with WARNER BAXTER  
and JANET GAYNOR

*Midnight Prevue*

*Hello Sister”*

with JAMES DUNN  
and BOOTS MALLORY

*Sunday — for 3 days*

SINCLAIR LEWIS'  
Immortal Story

*“Ann Vickers”*

with IRENE DUNN  
and WALTER HUSTON

*Welcome Back, Grads !*

---

Stop at the  
**HOTEL BENTON**

Headquarters  
for Students

---

*Eat in Our Tavern*  
—where moderate prices prevail !

---

*Sunday Tea Dances*  
5:30 to 8:30

Dance with Jim Dierickx  
and his band.

*We're Backing the Beavers  
to Win !*

---

Fill up your tank with Richfield  
gas and enjoy carefree motoring  
to and from the game — as well  
as every day in the year !

---

**G. B. COON**  
**SERVICE STATION**  
Third and Monroe Streets

“Jim” Langdon and “Don” Coon

OFFICIAL SOUVENIR PROGRAM

Washington State College

vs.

Oregon State College

BELL FIELD, CORVALLIS

Saturday, October 28, 1933

Two o'clock

Published by Athletic News Bureau  
Associated Students of Oregon State College

PRICE TWENTY-FIVE CENTS

Homecoming Program

SATURDAY A. M.

- 9:00—Alumni registration continues in M. U.
- 10:00—Crew regatta on Willamette river.
- 11:00—Father's club meeting in M. U.

SATURDAY P. M.

- 1:45—Varsity "O" parade around Bell field.
- 1:50—Raising of the colors.

1:55—Salute of 21 guns.

2:00—Kickoff, W.S.C. vs. O.S.C., Bell field,

6:30—Alumni banquet in M. U.

8:30—Alumni dance in M. U.

8:30—Student dance in Women's building.

SUNDAY A. M.

8:30—Phi Kappa Phi breakfast.

# COACH HOLLINGBERY

By PHIL BRANDT

Spectacular has been the rise of "Babe" Hollingbery, one of the few non-college men who has coached successfully a major college football team. In his seven seasons as head football coach at Washington State college "Babe" has brought the Cougars from a comparatively unknown team to the highest honors in the west — Champion of the Pacific coast conference. Hard play coupled with real sportsmanship feature Hollingbery-coached teams.

"Babe's" playing days were spent with the Olympic club of San Francisco where he played almost every position on the team. His first coaching job was with Lick High and Bates prep school. He coached both these schools and added the Olympic club to his coaching duties in 1921. He coached only the Olympic club in 1924 and '25. In 1925 his team went through the season undefeated, turning in 11 victories including wins over both Stanford and California. It was California's first defeat in five seasons and the breaking of a string of victories which had reached 45 straight wins.

Coach Hollingbery's assistants are "Buck" Bailey and Karl Schlademan.



"BABE" HOLLINGBERY

---

## WASHINGTON STATE RECORD FOR 1933

Washington State	56	College of Puget Sound	0
Washington State	0	Southern California	33
Washington State	13	University of Montana	7
Washington State	6	University of California	6

# COUGARS



KELLEY  
*End*



SARBOE  
*Quarter*



BENDELE  
*Fullback*



COLBURN  
*Fullback*



BUSATO  
*Tackle*



STAGNARO  
*End*



KLAWITTER  
*End*



INGRAM  
*Center*

# WASHINGTON STATE ROSTER

No.	Name	Position	Age	Weight	Height	Home town
1	Arbelbide, Ollie*	Half	22	171	5:10	Los Angeles
2	Bley, John	Tackle	20	193	6:2	Spokane
3	Agee, James R.*	Quarter	21	165	5:10	Dayton
4	Bennett, Woodson	Quarter	19	165	5:11	Seattle
5	Sibellia, Larry	Half	21	176	5:9	Cle Elum
6	Bendele, Henry**	Fullback	25	175	5:8	Seattle
7	Dunker, Hal	Guard	24	208	6:2	San Francisco
9	Brett, Ed	End	19	185	6:2	Lewiston, Ida.
10	Dahlen, Mentor**	Quarter	23	173	5:10	Spokane
13	Christoffersen, Ted	Half	20	195	6:2	Honolulu
14	Springer, Don	Guard	21	187	6:0	Portland
16	Dover, Oran*	End	21	167	5:10	Spokane
17	Feldhammer, Bob	Center	20	194	6:3	Alameda
18	George, Dominick	Half	21	173	5:7	Stockton, Cal.
20	Colburn, Stanley**	Half	23	193	6:0	Spokane
22	Hawley, Harold	End	21	189	6:0	Spokane
23	McBride, Charles	Fullback	19	178	5:10	Puyallup
24	Rowland, Jim	Guard	22	187	6:0	Kalispell, Mont.
32	Kelley, Ronald**	End	22	184	6:3	Snohomish
33	Ingram, Frank**	Center	21	190	6:3	Yakima
34	Klawitter, Charles**	End	23	183	6:1	Kelso
36	Zuger, Walter	Half	19	163	6:10	Waitsburg
37	Scheyer, Dwight	Tackle	19	199	6:2	Granger
38	Sorboe, Phil**	Quarter	21	160	5:10	Tacoma
39	Shambra, Al*	Half	24	172	5:11	Los Angeles
41	Stojack, Frank*	Guard	21	186	5:10	Tacoma
42	Hayduk, Henry*	Guard	20	186	5:11	Chicago
44	Stagnaro, Gene**	End	24	183	6:0	Stockton
45	Herrold, Pete*	Tackle	20	193	6:2	Fresno, Cal.
47	Bitts, Max	Half	18	170	5:10	Seattle
48	Theodoratos, Geo.*	Tackle	21	235	6:2	Sacramento
49	Mus, Alfred	Tackle	19	194	6:1	Cle Elum
52	Bican, George**	Tackle	23	192	6:1	Sacramento
53	Busato, Angelo**	Tackle	21	196	6:1	Renton
54	Jackson, Virgil*	Tackle	23	193	6:3	Long Beach, Cal.
57	Liesy, Garth	Guard	21	181	5:10	Stockton, Cal.
61	Johansen, Mel	Center	21	175	5:11	Enumclaw
72	Eslick, Charles	Center	21	171	6:1	Longview
77	Magness, Boyce	Quarter	21	161	6:0	Breckenridge, Tex.

\*Indicates varsity letters won.

## COACHES AND MANAGERS

O. E. (Babe) HOLLINGBERY, Head Coach.

A. B. (Buck) BAILEY, Line Coach.

LOYD A. BURY, Assistant Manager.

KARL SCHLADEMAN, Frosh Coach.

DR. WILBUR BOHM, Trainer.

EARL V. FOSTER, Graduate Manager.

J. FRED BOHLER, Athletic Director.

# COUGARS



Stojack  
*Guard*



Christoffersen  
*Half*

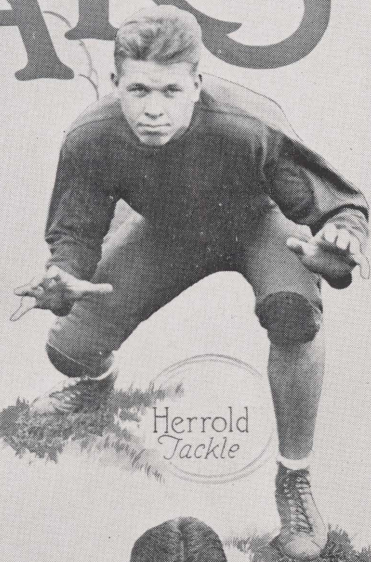

Herrold  
*Tackle*



Bley  
*Tackle*

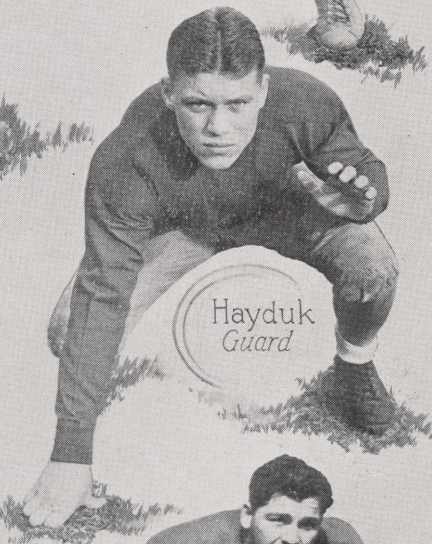

Hayduk  
*Guard*



Dover  
*End*



Arbelbide  
*Half*

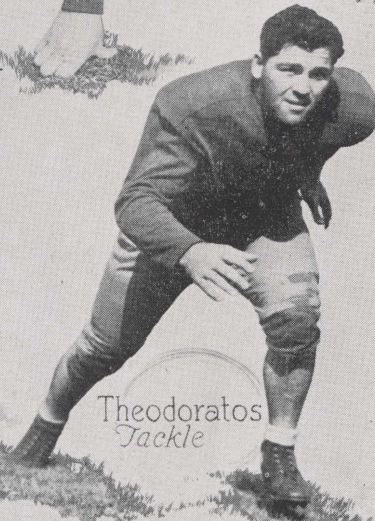

Theodoratos  
*Tackle*

## STARTING LINEUPS

Washington State		Oregon State	
34 Klawitter	LE	Curtain	16
48 Theodoratos	LT	Field	48
42 Hayduk	LG	Tomscheck	2
33 Ingram	C	Devine	5
41 Stojack	RG	Wedin	45
2 Bley	RT	Schwammel	8
16 Dover	RE	W. Joslin	17
38 Sarboe	Q	Pangle	67
20 Colburn	LH	Franklin	24
13 Christoffersen	RH	Bowman	3
6 Bendele	F	H. Joslin	50

### OFFICIALS

George Varnell, Seattle	Referee
Wade Williams, Portland	Umpire
Alex Donaldson, Portland	Head Linesman
Abe Cohn, Seattle	Field Judge

*Chester  
sign*

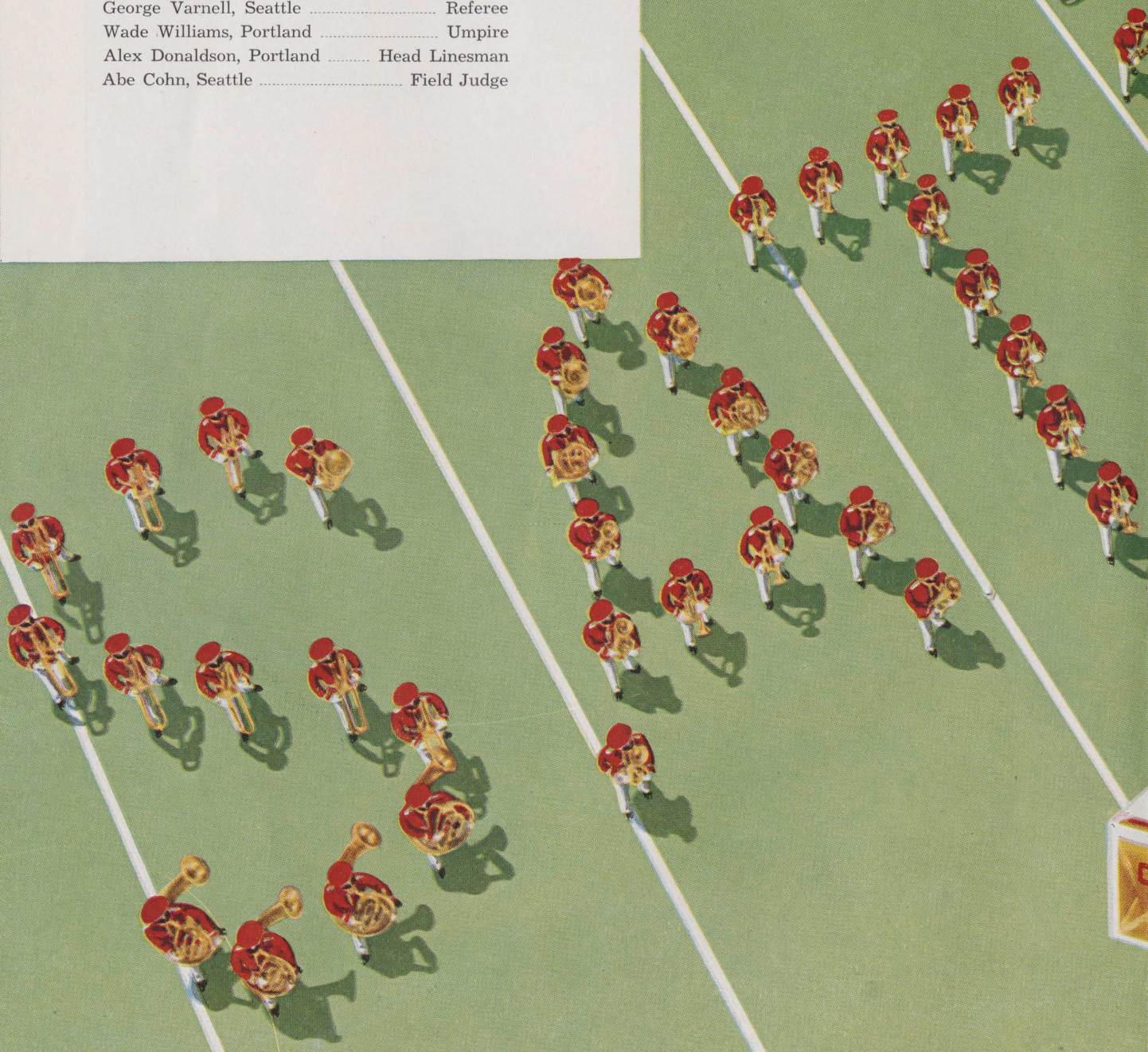



erfield  
nal

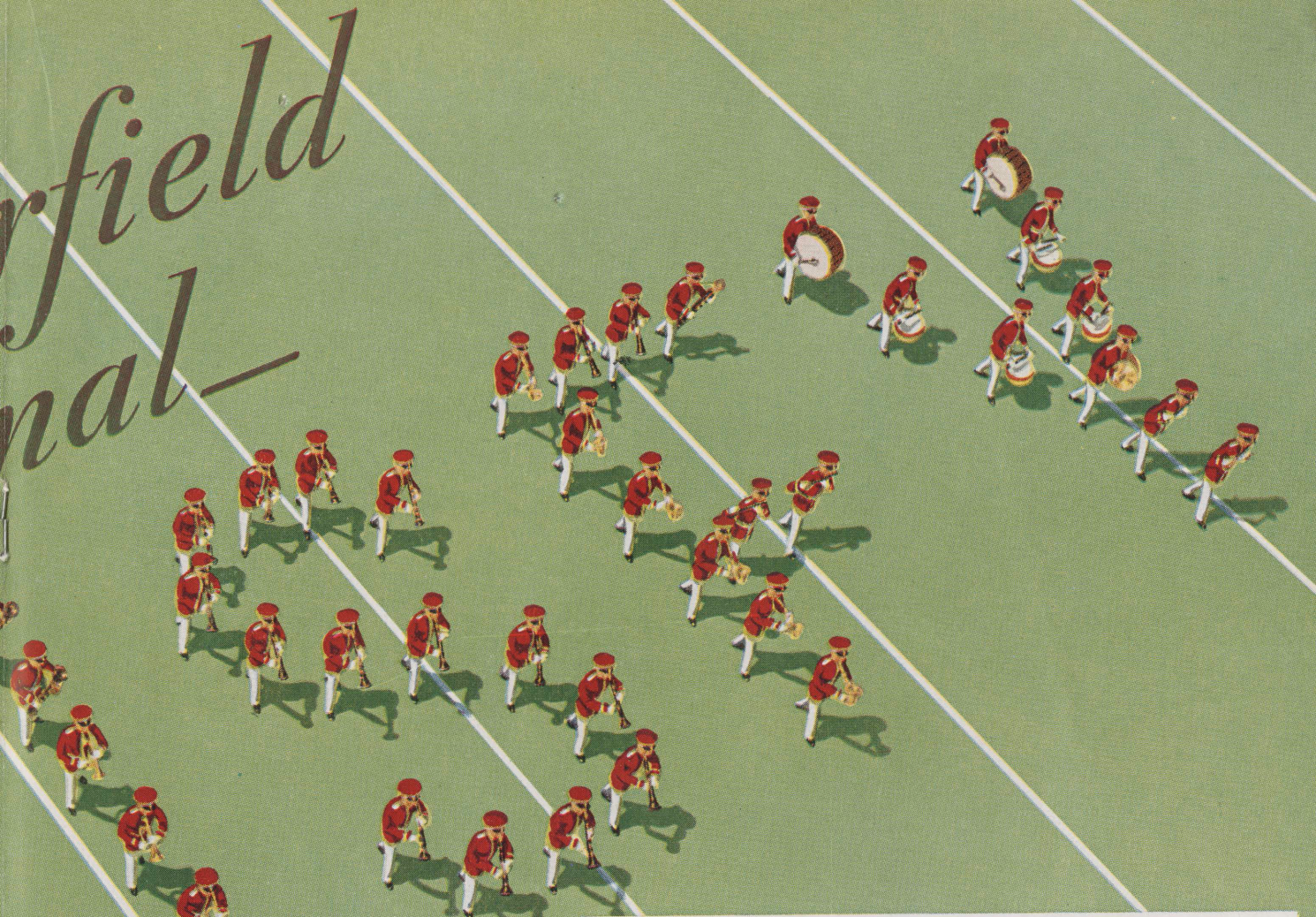

## SQUAD ROSTERS

### WASHINGTON STATE

1	Arbelbide	Half
2	Bley	Tackle
3	Agee	Quarter
4	Bennett	Quarter
5	Sibellia	Half
6	Bendele	Fullback
7	Dunker	Guard
9	Brett	End
10	Dahlen	Quarter
13	Christoffersen	Half
14	Springer	Guard
16	Dover	End
17	Felhammer	Center
18	George	Half
20	Colburn	Half
22	Hawley	End
23	McBride	Fullback
24	Rowland	Guard
32	Kelley	End
33	Ingram	Center
34	Klawitter	End
36	Zuger	Half
37	Scheyer	Tackle
38	Sarboe	Quarter
39	Shambra	Half
41	Stojack	Guard
42	Hayduk	Guard
44	Stagnaro	End
45	Herrold	Tackle
47	Bits	Half
48	Theodoratos	Tackle
49	Mus	Tackle
52	Bican	Tackle
53	Busato	Tackle
54	Jackson	Tackle
57	Liesy	Guard
61	Johansen	Center
72	Eslick	Center
77	Magness	Quarter

### OREGON STATE

1	Campbell	End
2	Tomscheck	Guard
3	Bowman	Half
5	Devine	Center
6	Woodard	End
7	Rolfness	Guard
8	Schwammel	Tackle
9	Kenna	Guard
11	Makela	Half
13	Clarke	Half
16	Curtin	End
17	Joslin, W.	End
20	McIntosh	Half
21	McClurg	Guard
23	Biancone	Quarter
24	Franklin	Half
25	Heikenen	Fullback
27	Patrick, W.	Half
28	Patrick, R.	Quarter
29	Brown	Tackle
32	Creider	Center
33	Jessup	End
38	Pitts	Guard
42	Jarvis	Half
43	Danforth	Center
45	Wedin	Guard
48	Field	Tackle
50	Joslin, H.	Fullback
54	Dunkin	Fullback
55	Rushing	Tackle
59	Schultz	End
60	Mitola	Tackle
63	Wagner	Tackle
64	Filipoff	Guard
65	Acheson	Quarter
67	Pangle	Quarter

# COACH STINER

By PHIL BRANDT

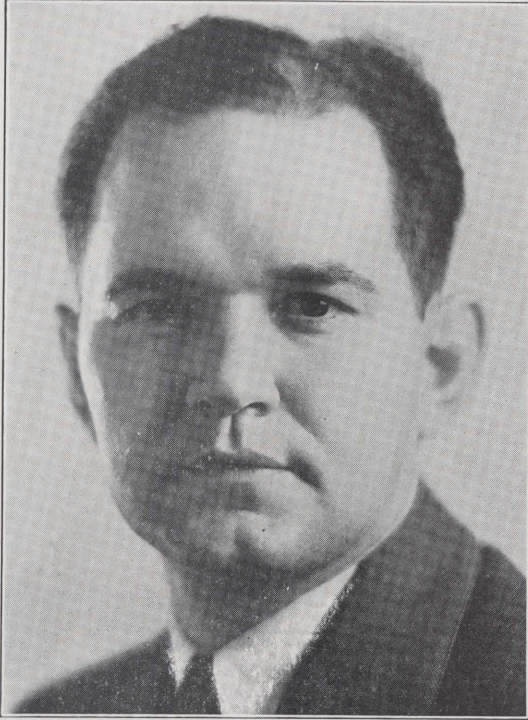

LON STINER

Although in his first season as head football coach at Oregon State college, Lon Stiner has caused a complete upheaval in football circles. He has changed completely, and with marked success, the style of football which has been in vogue on the Orange campus for the last decade. He has adopted the best parts of several systems and worked them into a system of his own and has developed a spirit among his players and students which has brought new life to Oregon State college.

Lon started his colorful athletic career at Hastings high school in Nebraska where he starred in football, basketball and track. He played tackle for the University of Nebraska in 1925 and '26. He was captain of his team in 1926 and won the honor of being picked on the All-American team. The Nebraska team of 1925 defeated Notre Dame by the score of 17 to 0. After being graduated from Nebraska, Lon was appointed line coach at the University of Colorado, where he remained one year before accepting the position as assistant coach at Oregon State in the fall of 1928. He was appointed head coach of the Orangemen late last spring.

Coach Stiner's assistants are Jim Dixon and George Scott.

---

## OREGON STATE RECORD FOR 1933

Oregon State	21	Southern Oregon Normal	0
Oregon State	21	Willamette University	0
Oregon State	20	University of Montana	0
Oregon State	0	Gonzaga University	0
Oregon State	12	San Francisco University	7
Oregon State	0	Southern California	0

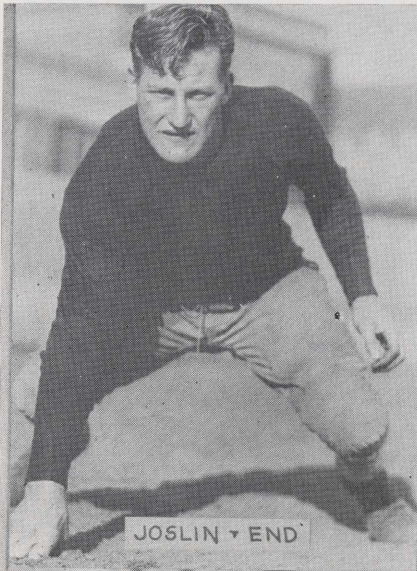

JOSLIN ▸ END

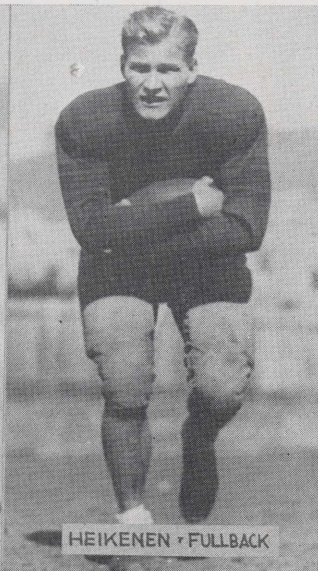

HEIKENEN ▸ FULLBACK



TOMSHECK ▸ GUARD



BIANCONE ▸ QUARTER



MCINTOSH ▸ HALF



WEDIN ▸ GUARD

**BEAVERS**



SCHULTZ ▸ END

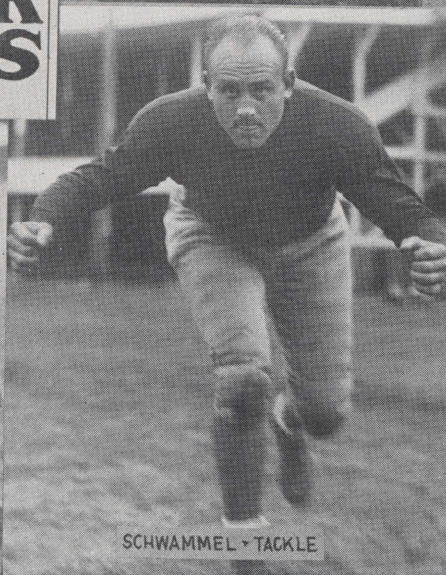

SCHWAMMEL ▸ TACKLE

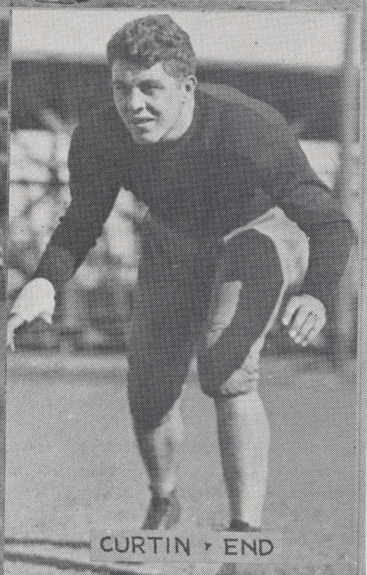

CURTIN ▸ END

# OREGON STATE ROSTER

No.	Name	Position	Age	Weight	Height	Home town
1	Campbell, Milton	End	22	170	6:0	Portland
2	Tomsheck, William*	Guard	24	195	5:11	Harvey, Ill.
3	Bowman, Pierre**	Half	22	185	5:11	Honolulu
5	Devine, Clyde	Center	20	191	6:6	Burlingame, Cal.
6	Woodward, John	End	22	196	6:2½	Portland
7	Rolfsness, Stanley	Guard	20	190	5:11½	Portland
8	Schwammel, A.**	Tackle	24	213	6:2	Oakland, Cal.
9	Kenna, Wilfred*	Guard	22	170	5:8½	Minneapolis
11	Makela, Edward	Half	21	193	5:9½	Astoria
13	Clarke, James	Half	20	170	5:9	Portland
16	Curtin, Victor**	End	22	197	6:0	Portland
17	Joslin, Woody	End	20	180	6:2	Corvallis
20	McIntosh, Edwin*	Half	21	197	5:11	Portland
21	McClurg, Stanley	Guard	19	195	5:11	Portland
23	Biancone, John**	Quarter	21	165	5:6	Portland
24	Franklin, Norman*	Half	22	165	5:8½	Long Beach, Cal.
25	Heikenen, Arnold*	Full	22	178	5:11	Portland
27	Patrick, William	Half	20	160	5:7	Portland
28	Patrick, Robert	Quarter	20	167	5:7	Portland
29	Brown, Harold	Tackle	22	205	6:0	Corvallis
32	Creider, Edwin	Center	21	185	6:2½	Long Beach, Cal.
33	Jessup, William	End	19	180	6:3	Lindsay, Cal.
38	Pitts, John	Guard	21	188	5:11½	Redondo Beach
42	Jarvis, Willard*	Half	21	170	5:8½	Hood River
43	Danforth, Willis*	Center	23	183	6:2	Bend
45	Wedin, Vernon	Guard	22	190	5:7	Gresham
48	Field, Harry*	Tackle	22	223	6:0	Honolulu
50	Joslin, Harold**	Full	22	185	5:11	Spokane, Wash.
54	Dunkin, Marshall	Full	22	183	6:1	Santa Ana, Cal.
59	Schultz, Maynard	End	19	180	6:2½	Corvallis
55	Rushing, Robert	Tackle	20	218	6:4½	Oakland, Cal.
60	Mitola, Dan*	Tackle	21	195	6:0	Portland
63	Wagner, Don*	Tackle	22	228	6:4½	Corvallis
64	Filipoff, John	Guard	20	200	6:1	Los Angeles
65	Acheson, Russ*	Quarter	21	175	5:9	Portland
67	Pangle, Harold*	Quarter	21	188	5:9½	Costa Mesa, Cal.

\*Indicates varsity letters won.

## COACHES AND MANAGERS

A. L. STINER, Head Coach  
 JAMES V. DIXON, Line Coach  
 GEORGE SCOTT, Backfield Coach  
 A. T. GILL, Freshman Coach

GRANT SWAN, Trainer  
 DR. R. L. BOSWORTH, Team Physician  
 CARL A. LODELL, Athletic Director  
 BRUCE SILCHER, Student Manager



HAL PANGLE, QUARTER



NORMAN FRANKLIN, HALF

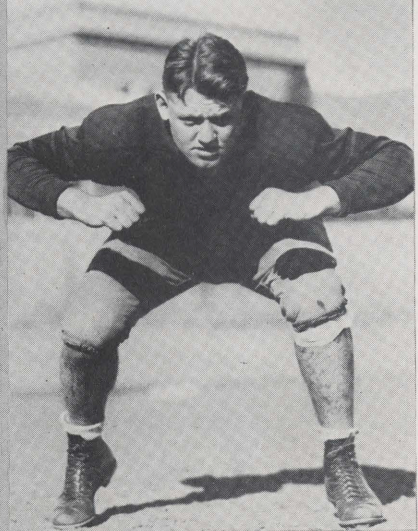

STAN McCLURG, GUARD

**B  
E  
A  
V  
E  
R  
S**

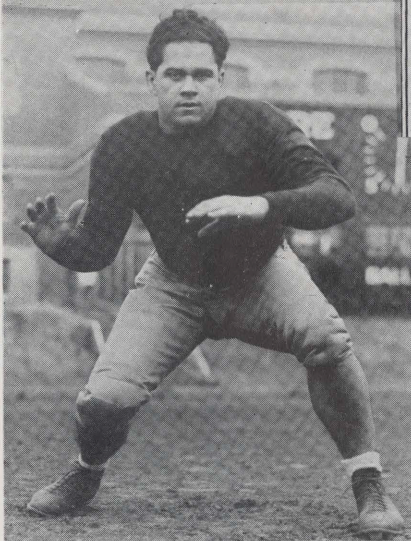

HARRY FIELD, TACKLE



HAL JOSLIN, FULLBACK

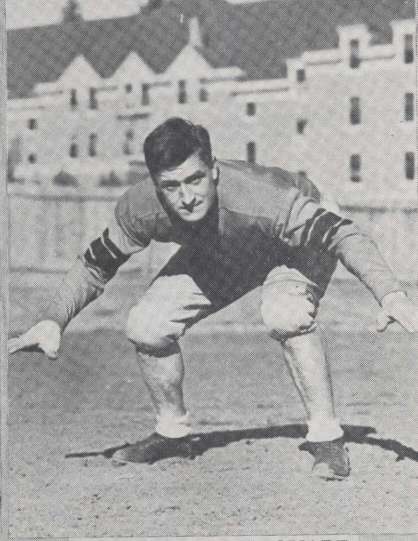

WILFRED KENNA, GUARD



DON WAGNER, TACKLE



PIERRE BOWMAN, HALF

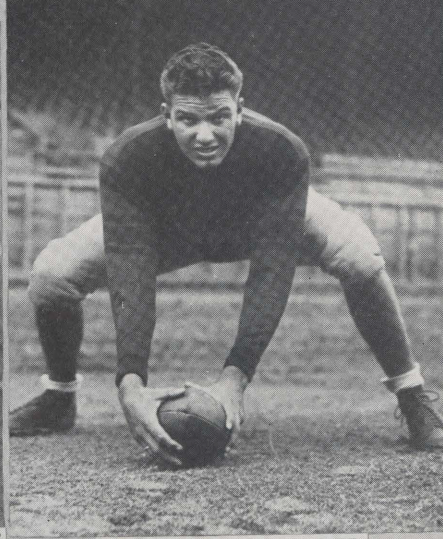

CLYDE DEVINE, CENTER

DON'T DELAY !

BUY YOUR TICKETS *Now !*

*for the*

CLASSIC OF CLASSICS

---

UNIVERSITY OF OREGON

*vs.*

OREGON STATE COLLEGE

---

*Multnomah Stadium, Portland*

*November 11 — Armistice Day*

---

Reserved seat tickets at \$2.20 each are on sale in Portland at Stadium ticket office, also at Ticket Booth located at Sixth and Morrison streets; in Eugene at Graduate Manager's office at University of Oregon, and in Corvallis at Graduate Manager's office at Oregon State College.

Welcome Grads !

---



**DAYLIGHT STORE**

—collegiate apparel for  
college folk !

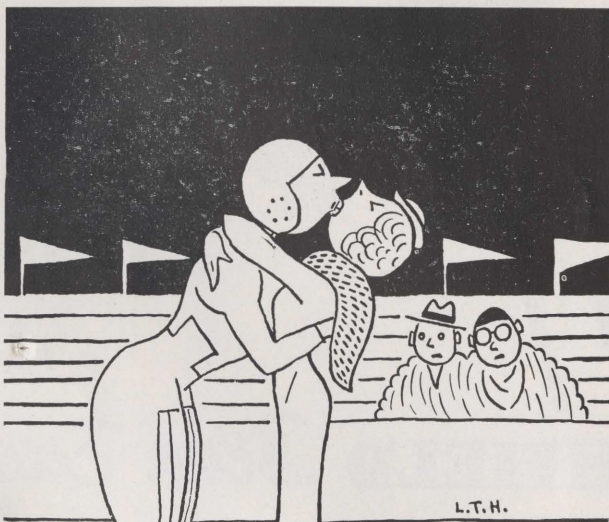

*"SPALDING\* football equipment  
certainly is popular, eh Joe?"*

*\*Stores in all large cities.*

Mark the Time  
of  
*Homecoming  
with a Portrait*

by the

**HOWELLS  
STUDIO**

Official Photographers  
1934 Beaver

*The Finest Printing  
Plant in Corvallis*

---

Combining the best and most modern equipment and type of the Corvallis Printing Co. and Lehnert Printing Co. into one fine up-to-date printing plant

at Fourth and Madison Streets





# Lets' Go!

with the **RICHFIELD** *Blue Eagle*

• Swift, powerful, effortless flight—emblematic of the eagle—is yours—with Richfield Hi-Octane Gasoline in your car. Made by Richfield's own exclusive Lachman process. • No other gasoline on the coast is made by this revolutionary new method—therefore, no other gasoline equals Hi-Octane in all points of performance. Try a tankful—on your way home from the game!



# RICHFIELD

HI OCTANE • AT LEAST ONE MORE MILE PER GALLON • GUARANTEED