



# WRESTLING PRESS BOOK

1969-70

**JESS LEWIS**

**Defending Pac-8 and NCAA Heavyweight Champ  
U.S. Olympic Team**

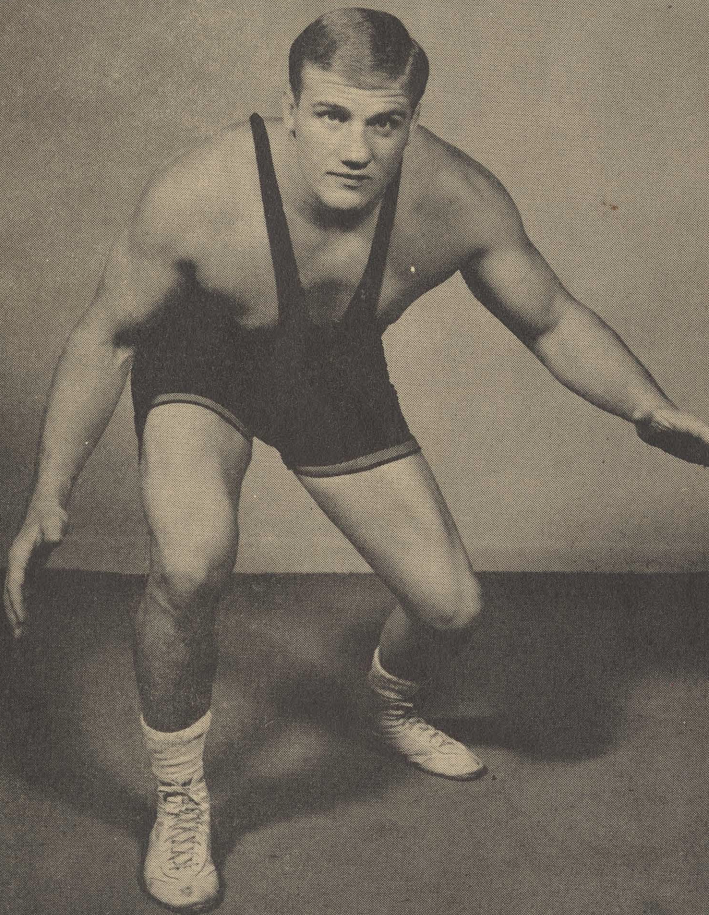





## TABLE OF CONTENTS

Meet the OSU Coaches and Staff	2-3
Home and Away Meet Schedule	4-5
OSU Wrestling Outlook	6
OSU Opponents	6-7-8-9
Thumbnail Sketches	9
NCAA Placewinners	12-13
OSU Roster	14-15
OSU Results Since 1957	16-17
OSU Wrestling Hall of Fame	16-17
OSU's Records Against Clubs, Colleges	18-19
Coaches and Members of US Teams from OSU	19
OSU Placewinners in National Tournaments	20-21
Former OSU Men Now Coaching	22
Referees From OSU in NCAA Championships	23
NCAA and International Weight Classes	24
Summary of 1970 Wrestling Rules	25-28

This book was published by the Athletic News Bureau of Oregon State University, in order to aid media of the press, radio and TV in their coverage of wrestling. Any other special requests should be directed to:

JOHN H. EGGERS  
Sports Information Director  
Oregon State University

Office Address - Gill Coliseum 207  
Office Phone - (503) 754-2611

Home Address:- 3145 McKinley  
Home Phone - (503) 753-6178

## DALE THOMAS

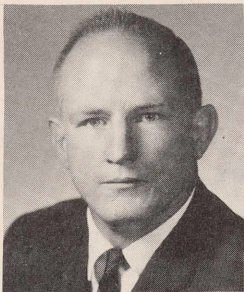

One of the foremost, and winningest, college coaches in America is Dale Thomas, now entering his 14th season as head coach at Oregon State. Beaver teams have completely dominated Pacific Coast mat circles in all but one season since he came to OSU. Since OSU joined the Pacific-8 conference six years ago, Oregon State has never lost a championship. In

1961, he was named "Coach of The Year" nationally, and countless individuals he coached have swept national and world crowns. In 1969, Dale led the Beavers to third place in the NCAA Tournament, the highest place an Oregon State wrestling team has even taken.

As a wrestler, Dale was captain of the Cornell, Iowa team which captured the NCAA Championships in 1947. He has wrestled on three U.S. teams, and he has captured no less than nine national championships in collegiate, freestyle, and Greco-Roman competition.

Two of Thomas's current wrestlers, Jess Lewis and Henk Schenk, placed high in national meets this last season. Lewis was champion in the heavyweight division at the NCAA tournament, and Schenk, in the 213.5 pound class, was runner-up in freestyle and Greco-Roman in AAU competition.

Coach Thomas is a member of the Helms Wrestling Hall of Fame, and officiated in three different Olympic Games and in several world championships. He developed and directs one of the largest wrestling tournaments in the world--the Oregon High School Tournament. Dale founded the "Kid Wrestling" program that is known both in Oregon and nationally. He also founded and directs the Oregon Cultural Exchange, a program that brings foreign high school wrestlers to this state, and in return it sends Oregon high school wrestlers overseas.



## LEN KAUFFMAN

Assistant wrestling coach Len Kauffman is one of the all-time great Beaver grapplers. A graduate of OSU in 1965, Kauffman is a member of the wrestling Hall of Fame and has won numerous honors, including the 1969 National AAU Freestyle "Outstanding Wrestler" award.

A veteran of Viet Nam, where he was a helicopter pilot, Kauffman was three time conference champion, twice in the Old PCC and as a senior in the Pacific-8 (then called the AAUW) conference.

He finished second in the collegiates as a senior and third as a junior and was the NAAU Champion in 1964. Kauffman was also fourth in the world in Freestyle in 1966. During his final two years at Oregon State, Kauffman was known as the "Pinningest Wrestler in America," much to the delight of the Beaver fans. He recorded the most pins at both the NCAA finals and the AAUW championships, and during his senior year he pinned every opponent met in dual meet competition.

### THE ADMINISTRATION

PRESIDENT: Dr. Roy Young (New Mexico A & M)  
DEAN OF ADMINISTRATION: Milosh Popovich (OSU)  
DEAN OF MEN: Dan Poling (OSU)  
FACULTY ATHLETIC REPRESENTATIVE: Kline Swygard  
(Washington)  
REGISTRAR: Wallace (Bud) Gibbs (OSU)

### THE STAFF

ATHLETIC DIRECTOR: Jim Barratt  
ASSISTANT TO THE DIRECTOR: Dennis Hedges  
ATHLETIC BUSINESS MANAGER: Comm Henness  
TICKET MANAGER: Beth Monroe  
ACCOUNTANT: Pat McNeil  
DEPARTMENT SECRETARIES: Linda Commons, Sande Dannen,  
Ann Harper, Pat Jurgens,  
Ardis Rudisill  
TRAINER: Bill Robertson  
TEAM PHYSICIAN: Dr. John S. Giffin  
PUBLICITY DIRECTOR: John Eggers  
ASST. PUBLICITY DIRECTOR: Rod Commons

## HOME DUAL MEETS

Jan. 8 Th.	Washington State	7:30 PM
Jan. 9 Fri.	Multnomah Athletic Club	7:30 PM
Jan. 10 Sat.	Central Washington State	3:00 PM
Jan. 24 Sat.	Eastern Oregon	7:30 PM
Jan. 31 Sat.	California (following Portland basketball)	9:30 PM
Feb. 5 Th.	San Jose State	7:30 PM
Feb. 6 Fri.	Fresno State	7:30 PM
Feb. 7 Sat.	Cal Poly	7:30 PM
Feb. 14 Sat.	Washington (Dad's Weekend)	3:00 PM
Feb. 21 Sat.	Portland State	3:00 PM
Feb. 27 Fri.	Oregon (see Qtr. Finals of State H.S. Meet on same ticket)	8:15 PM
<hr/>		
Feb. 27 Fri.	State H.S. Championships	
	Prelims	11:30 AM
	Finals	6:00 PM
Feb. 28 Sat.	Semi-Finals	11:50 AM
	Finals	6:50 PM
Feb. 28 Sat.	State "Kid Tournament"	8:15 AM 10:45 AM
Mar. 6 Fri.	Pac-8 Prelims	1:30 PM
Mar. 6 Fri.	Pac-8 Semi-Finals	7:30 PM
Mar. 7 Sat.	Pac-8 Consolation Finals	1:30 PM
	Pac-8 Championship Finals	3:00 PM



## AWAY DUAL MEETS

Dec. 4 Th. Arizona State	Tempe
Dec. 5-6 Arizona Invitational	Tucson
Dec. 20 Sat. Washington Invitational	Seattle
Jan. 14 Wed. Brigham Young	Provo
Jan. 15 Th. Utah	Salt Lake City
Jan. 16 Fri. Colorado	Boulder
Jan. 16 Fri. Colorado State University	Fort Collins
Jan. 17 Sat. Wyoming	Laramie
Jan. 19 Mon. Colorado State College	Greely
Jan. 23 Fri. University of Oregon	Eugene
Jan. 30 Fri. Portland State	Portland
Mar. 21 Sat. State AAU Freestyle	Corvallis H.S.
Mar 25-27 NCAA Northwestern	Evanston
Apr. 4 Sat. State AAU Greco-Roman	Churchill H.S., Eug
Apr. 16-18 AAU Freestyle	Lincoln, Nebraska
Jun. 12-13 AAU Greco-Roman	Minnesota
Jul. 4-13 World Freestyle and Greco-Roman Championships	Edmonton, Canada

## 1970 PROSPECTUS

Last year, Oregon State became the first team from the West Coast to finish among the top three wrestling teams at the NCAA Championships. Their third place finish was also the highest an OSU team has ever placed in major sports competition.

Although it may be hard to believe, the Beavers could well outshine their 1969 performance. After all, NCAA heavyweight champion Jess Lewis is back for his senior year and returning with Lewis are six of eight Beavers who scored points at the NCAA finals last year.

Jim Vandehey (167) finished fourth, Bob Hawkins (137) fifth and Kim Snider (152) sixth at the NCAA tourney. All three are seniors and will be out to propel OSU into the championship this coming year. Others returning for another shot at the finals are Bob Tomasovic (160) and Mike Donovan (191), both juniors.

Beaver forces have also been bolstered by the return of Henk Schenk, one of the nation's best heavyweights the past two years while serving in the Army. Schenk is returning for his senior year and is expected to wrestle at 191, giving the Beavers a great one-two punch at the top weights.

The 1969-70 wrestling season will be the first time freshmen athletes have been eligible for varsity competition and Coach Dale Thomas has lined up some good ones, including several state high school champions.

The addition of these fine freshmen, plus numerous returning lettermen (10) will give the Beavers great depth at all positions, something they will need if they are to uphold their lofty second in the national rating they have been tagged with this season.

### OSU OPPONENTS

#### ARIZONA STATE

Ted Bredehoft has four returning lettermen and should get help from five junior college transfers. Should improve on last year's 4-10-1 record.

#### ARIZONA

Coach William Nelson has seven returning lettermen and seven others figure as possible starters. Should be strong second semester. Last year finished 3-5-1.



## BRIGHAM YOUNG

Lost seven through graduation, but have seven lettermen returning. Fred Davis is in a rebuilding year after 10-4 last season. Beavers won 22-9 in 1969.

## CALIFORNIA

Cal is expected to have best team in recent years after 8-6 last year. Coach Bill Martell is counting on several newcomers to give the Bears strength at all spots. Lost to OSU 42-2 last season. Rated eighth in pre-season polls.

## CAL POLY

Vaugh Hitchcock should have another fine team, seeking their third straight College Division title. Lost heavily through graduation, but have nine returning lettermen with some outstanding new material. Last year finished 17-2, including 16-15 win over OSU.

## CENTRAL WASHINGTON

Coach Eric Beardsley's squad won the Evergreen Conference title last year, despite a 3-7 dual meet record. Have seven returning lettermen including four conference champs. Should get good help from at least one junior college transfer.

## COLORADO

Eight returning lettermen should help improve over last year's 5-6-1 record for coach Shelby Wilson. Defeated by OSU 21-12 last year.

## COLORADO STATE COLLEGE

Rebuilding year for coach Jack LaBonde. Lost most of RMAC and MIWA championship team, with only four returning lettermen. Freshmen and JC transfers should make them tough, however.

## COLORADO STATE UNIVERSITY

Ten returning lettermen should provide great improvement over a 2-9 season one year ago for coach Don Mullison.

## EASTERN OREGON COLLEGE

Finished sixth in NAIA last year at 7-6. Erling Odegaard has 12 returning lettermen, but squad will be young and inexperienced. NAIA champ at 160 pounds, Brick Woodard, is back.

## FRESNO

Dick Francis's squad, 6-8-1 last year, should be stronger with the return of six lettermen, including Ken Oyer, winner of two championships last year in the unlimited division. Roger Castaneda weights 300 pounds and may be unstoppable.

#### MANKATO

Rummy Macias will depend on development of three transfers and lettermen from previous years for improvement over a 10-7 season last year. Eight lettermen returning.

#### MULTNOMAH ATHLETIC CLUB

Cyril Mitchell is expected to field another tough team of outstanding wrestlers, all experienced. Led by Garry Stensland and ex-Beaver, Don Conway.

#### OREGON

Led by NCAA champion, John Miller, Ducks will have great depth and experienced leadership. Dr. Arthur Keith has 13 lettermen returning. Could win conference. Downed by Beavers 30-8 and 35-6 last year. Rated eighth in nation in pre-season poll.

#### PORTLAND STATE UNIVERSITY

Howard Westcott's squad finished fourth in College Division last year, a building season. Six returning lettermen and some outstanding newcomers should make PSU stronger. Last year finished 9-7. Beavers won 16-13 and 20-8 in 1969.

#### SAN JOSE STATE

Coach Bill Smith has seven returning lettermen from last year's PCAA champions, including Art Stone (115) and Walt Thatcher (167), both PCAA title holders.

#### UTAH

Eight lettermen returning from last year's conference championship team. Marvin Hess was 12-4-1 last year. Tied Beavers 14-14 early in season.

#### WASHINGTON

Four tough lettermen and outstanding sophomores should make Huskies tough. Coach James Smith's team was 12-5 last year. They lost to OSU 30-1 last season.

#### WASHINGTON STATE UNIVERSITY

Will have eight lettermen returning, including three conference champs. Finished 7-7 last year under Coach Roger James. Should be stronger this year with the help of five outstanding freshmen. Beavers won 36-2 last year.



## WYOMING

Seven experienced lettermen, plus some good newcomers should propel Wyoming past last year's record of 7-8-2. Coach is Joe McDaniel. Beavers won 27-6 last year.

### BEAVER THUMBNAIL SKETCHES

118 Lee Garoian, former state high school champion from Corvallis, is capable of beating anyone and could place in the NCAA finals. Was 13-6-1 in dual meets as a sophomore. Ron Castles, freshman from Wilson High of Portland should make good push for starting spot. Also, watch Dave Kalams, freshman from Medford.

126 Senior Ken Larsen was second in the Pac-8 last year and third as a sophomore. Had a 9-7 record last year in dual meets. Sophomore Mike Jones will give Larsen stiff competition, as will Dan Keuter, freshman from Albany. Keuter was on the Japanese wrestling exchange last year.

134 Pac-8 champ, Roger Weigel should repeat as a junior. Won 17, lost three and tied one as a rookie last year. Noted for cradle and for rolling from the bottom position. Will be pushed by sophomore Jim Fry and senior John Cooluris. The latter had a 6-5-1 record last year.

142 Bob Hawkins finished third in conference last year and had a dual meet record of 10-5-1. He was also third as a sophomore and fifth in the collegiates last year. Nick Pasely, Jim Dort, Scott Lewis, and Bob Grim will provide Hawkins with ample competition.

150 Bob Tomasovic, former state high school champ from Corvallis, was second in the Pac-8 meet last year and scored in the NCAA finals. Could go all the way as a junior, but will be hard pressed by teammates Steve Thomas, another Corvallis product, and sophomore Jim Postelwait. Thomas, a very capable performer in the middle weights, is the son of the OSU coach. Rob Brown, state champ from Medford, has also looked good.

156 Kim Snider won the conference title and was sixth in the NCAA last year. Has great wrestling fundamentals, winning 14 while losing two and tying one as a junior. Senior Lauren Johnson and Postlewait will push Snider.

167 Jim Vandenev was third in the Pac-8 meet as a junior, but finished fourth in the NCAA finals. One of the hardest workers on the squad. Will be hard pushed by state high school champ Mike Jones, a freshman from Lebanon, and Ken Thomas, another of coach Thomas' sons. Thomas will be competing as a sophomore after being sidelined with an injury last year. Has great potential.

177 Sophomore Jim Crumley will be hard pressed to keep his starting spot away from John Wisti, freshman from North Bend, and Ron Sather, frosh from Corvallis. This weight is up for grabs by any of the three.

190 Mike Donovan finished third in the conference as a sophomore and has shown great improvement this fall. Will be hard pressed by state high school champ Jim Hagen, freshman from Prineville, and Mark Webber, freshman from Corvallis.

Hvwt. Jess Lewis will be back after his second NCAA title at the top weight. Was a member of US Olympic team in 1968, finishing sixth in the world. Has won numerous national and world-wide honors and ranks as one of the best heavyweights ever. Will be pushed by the return of Henk Schenk, who spent the past two years in the service. Was a teammate of Lewis' at the Olympic Games, and one of the few able to give Lewis a real battle. Will try to make 190 by the time the collegiate finals arrive. Other Beaver heavyweights include Ken Smalley, Medford, and Fred Stewart, Woodland, California. The latter was Northern California heavyweight champion last year. Both are outstanding freshmen.

1970  
OREGON STATE UNIVERSITY CO-CAPTAINS

Jess Lewis and Kim Snider



**"HUSTLE AWARD" WINNERS AT  
OREGON STATE UNIVERSITY**

<u>Year</u>	<u>Name</u>	<u>Score</u>
1964	Len Kauffman	12.01
1965	Len Kauffman	12.70
1966	Mike Walker	9.70
1967	Jeff Smith	7.89
1968	Jerry Chapin	11.35
1969	Jess Lewis	10.85

How Hustle Award is Scored

The "Hustle" score is found by multiplying the individual's average dual meet score by the wrestler's accumulative grade point average.

The G.P.A. (grade point average) is based on this point distribution:

A=4.0, B=3.0, C=2.0, D=1.0, F=0

To be eligible for the "Hustle Award," the wrestler must wrestle 60% of the dual meets.

The wrestler's dual meet score is figured as follows:

Win by fall, forfeit, or default	5 points
Win by decision	3
Draw	2
Loss by decision	1
Loss by fall, forfeit or default	0

NCAA INDIVIDUAL CHAMPIONS AND PLACE WINNERS 1969

<u>Wt.</u>	<u>Champion</u>	<u>runner-up</u>	<u>Third</u>
115	Miller Oregon	Gonzales UCLA	Hall Cal Poly
123	Boyd Temple	Keeley Okla.	Berg Wash.
130	McGuire Okla.	Groom Colo. St. Col.	Hahn UCLA
137	Gable Iowa St.	Willigan Hofstra	Lawrence Mich St.
145	Grant Okla.	Murphy Okla. St.	Frantz Penn St.
152	Kline Maryland	Mihal Iowa	Tanniehill Winona St.
160	McGlory Okla.	Martin Iowa St.	Rushing Arizona
167	Smith Iowa St.	Woods Cal Poly	Rawls Mich. St.
177	Jean Iowa St.	Cornell Michigan	Strellner Iowa
191	Kline Cal Poly	Grimes San Diego St.	Buehler San Fran. St.
HVY	Lewis Oregon St.	Smith Mich. St.	Ward Okla. St.



## NCAA INDIVIDUAL CHAMPIONS AND PLACE WINNERS 1969

<u>Fourth</u>	<u>Fifth</u>	<u>Sixth</u>
Stapp Okla. St.	Morley Moorhead St.	Lampe Iowa St.
Waters Lehigh	Schmauss Iowa St.	Caine N. Illinois
Lamphere Minn.	Riley Okla. St.	Reiland N. Iowa
Russo Bloomsburg	Hawkins Oregon St.	Humphreys Indiana
Frey Oregon St.	Metcalf Colorado	Seal Portland St.
Ferraro Ind. St.	Adams Iowa St.	Snider Oregon St.
Muir Mich. St.	Wiendle Wilkes	Nievel Clarion St.
Vandehey Oregon St.	Welch Navy	Laursen Northwestern
Bos Cal Poly	Sorochinsky BYU	Zindel Mich. St.
Schneider Mich. St.	Dischen Iowa St.	Baum Okla. St.
Cindrich Pittsburgh	Beske Iowa St.	Osboe N. Iowa

### TEAM SCORING (Top Twenty)

Iowa State 104 (NCAA record), Oklahoma 69, Oregon State 58, Michigan State 57, Cal Poly 52, Oklahoma State 51, Iowa 38, UCLA 28, Michigan 27, Temple 22, Hofstra 21, Maryland 20, Colorado State College 18, Washington 18, Indiana State 17, Oregon 16, Arizona 15, San Diego State 15, Navy 14, Lehigh 13.

## 1970 WRESTLING SQUAD

<u>Name</u>	<u>Wt.</u>	<u>Yr.</u>
Brown, Rob	150	Fr.
Castles, Ron	118	Fr.
Cooluris, John	134	Sr.
Cork, Dwight	158	Fr.
Cotton, Darrel	134	Fr.
Crumley, Jim	177	Soph.
Cullison, Bob	134	Soph.
Donivan, Mike	177	Jr.
Dort, Jim	142	Sr.
Frey, Jim	134	Soph.
Garioian, Lee	118	Jr.
Grim, Bob	142	Jr.
Hagen, Jim	177	Fr.
Hansen, Bernie	158	Fr.
Hawkins, Bob	142	Sr.
Johnson, Lauren	158	Sr.
Johnston, Pat	167	Fr.
Jones, Mike A.	118	Soph.
Jones, Mike R.	117	Fr.
Kalams, Dave	118	Fr.
Keuter, Dan	126	Fr.
Larsen, Ken	126	Sr.
Larsen, Ray	190	Soph.
Lewis, Scott	142	Sr.
Lewis, Jess	Hvy.	Sr.
Mohler, George	177	Sr.
Pasely, Nick	142	Soph.
Phillips, Larry	158	Soph.
Postlewait, Jim	150	Soph.
Sather, Ron	190	Fr.
Schenk, Henk	190	Jr.
Smalley, Ken	Hvy.	Fr.
Snider, Kim	158	Sr.
Stewart, Fred	Hvy.	Fr.
Thomas, Ken	167	Soph.
Thomas, Steve	150	Soph.
Tomasovic, Bob	150	Jr.
Vandehey, Jim	167	Sr.
Webber, Mark	190	Fr.
Weigel, Roger	134	Jr.
Williams, Scott	167	Soph.
Wisti, John	177	Fr.
Roth, Ken	Varsity Assistant Coach	



## 1970 WRESTLING SQUAD

<u>Major</u>	<u>School</u>	<u>Coach</u>
B & T	Medford	Ralph Monroe
Sci.	Portland (Wilson)	Al Gray
B & T	Redmond	Chancy Ball
B & T	Milwaukie (Rex Putnam)	Don Conway
Educ.	Lebanon	Dick Weisbrodt
Ag.	Oregon City	Wally Sparks
For.	Tigard (Beaverton)	Jim Bryant
Educ.	East Lake (Ohio)	John Matucci
H&SS	Salem (McNary)	Jerry Lane
H&SS	Corvallis	John Platt
For.	Willamina	Chucataw Smith
Sci.	Prineville	Russ Thurman
H&SS	Gresham (Centennial)	Jim Blazer
B & T	Vale	Arnie Lewis
Ag.	Portland (Franklin)	Jack Burri
Engr.	South Salem	Kevin Morris
Ag.	Hammond (Warrenton)	Harry McAdams
Educ.	Lebanon	Dick Weisbrodt
Phar.	Medford	Ralph Monroe
Engr.	Albany	Gary McClain
Sci.	Reedsport	Joe Frank
Ag.	Canby	Larry Wright
Ag.	The Dalles	Dick Yesney
Educ.	Aumsville	Randy McMichael
Engr.	Portland (Jefferson)	Pat Clock
P.E.	Corvallis	John Platt
For.	Springfield	Mike Struteer
Sci.	Canby	Larry Wright
B & T	Corvallis	Phil Laurca
Geo.	Silverton	Dick Bumala
Engr.	Medford	Ralph Monroe
B & T	Canby	Larry Wright
	Woodland	
F&WL	Corvallis	John Platt
Sci.	Corvallis	John Platt
H&SS	Corvallis	John Platt
Math	McMinnville	Bill Worrell
Educ.	Corvallis	Phil Laurca
Educ.	Molalla	Wes Hoagland
	Crook County (Prineville)	Rus Thurman
Educ.	North Bend	Dave Abraham
	Corvallis	John Platt

<u>Year</u>	<u>Conference Champions</u>
1957	Joel Neuschwander (123) Larry Wright (147) Lou Taucher (157) John Dustin (191)
1958	Joel Neuschwander (123) John Dustin (191)
1959	Mits Tamura (115) Fritz Fivian (167) Don Conway (177) John Dustin (Hvy)
1960	Jerry Perez (123) Fritz Fivian (167) Don Conway (177)
1961	Jerry Perez (115) Ron Finley (137) Tobe Sweygardt (157) Fritz Fivian (167) Don Conway (177)
1962	Ed Fletcher (115) Jerry Perez (123) Ron Finley (137) Tobe Sweygardt (147) Jack Berger (167) Len Kauffman (Hvy)
1963	Lee Rosenberg (157) Len Kauffman (191)
1964	Gary Head (123) John Isenhardt (137) Lee Rosenberg (157) Len Kauffman (177) Art Makinster (Hvy)

## OSU WRESTLING

Home

Robin Reed	Lincoln City
John Witte	Portland
Lou Taucher	Long Beach. Cal.
John Dustin	Coos Bay
Don Conway	Milwaukie
Fritz Fivian	Milwaukie
Mits Tamura	Oakland, Cal.
Jerry Perez	Seattle, Wash.
Larry Wright	Canby
Ron Finley	Reedsport
Tobe Sweygardt	Albany
Len Kauffman	Lebanon
Ron Iwasaki	Hillsboro
Jeff Smith	Roseburg
Henk Schenk	Bend
Jess Lewis	Aumsville
Phil Frey	Salem



RESULTS SINCE 1957

<u>Place in NCAA</u>	<u>Dual Meet Record</u>
17th	10-1
19th	11-0
22nd	12-0
22nd	15-3-1
4th	14-2
25th	12-3
No Place	14-2
12th	14-3

HALL OF FAME

Occupation

- Realtor
- Teacher-Wrestling Coach, Jefferson High
- Surgeon
- Teacher-Wrestling Coach, Marshfield High School
- Teacher-Wrestling Coach, Rex Putnam High School
- Teacher-Wrestling Coach, Rex Putnam High School
- IBM Programmer
- Recreational Therapist
- Teacher-Wrestling Coach, Canby High School
- Teacher-Wrestling Coach, Reedsport High School
- Farmer
- Graduate Student; Wrestling Coach-OSU
- U.S. Air Force
- Graduate Student
- Student
- Student
- U.S. Army

WRESTLING  
DUAL MEET RECORD  
OSU VS. CLUBS  
1957-1969

	<u>Wins</u>	<u>Losses</u>	<u>Ties</u>	<u>Year</u>
	1	0		1956-57
	1	0		1957-58
	3	0		1958-59
	2	1		1959-60
	3	1		1960-61
	2	1		1961-62
	1	1		1962-63
	1	1		1963-64
	2	2		1964-65
	2	0		1965-66
	0	0		1966-67
	0	0		1967-68
	<u>3</u>	<u>0</u>	---	1968-69
TOTALS	21	7	0	

Percentage of Wins\* - 75%  
Percentage of Losses - 25%

\*Total of 28 dual meets

WRESTLING  
DUAL MEET RECORD  
OSU VS. COLLEGES  
1957-1969

	<u>Wins</u>	<u>Losses</u>	<u>Ties</u>	<u>Year</u>
	9	1		1956-57
	10	0		1957-58
	9	0		1958-59
	13	2	1	1959-60
	11	1		1960-61
	10	2		1961-62
	13	1		1962-63
	13	2		1963-64
	13	2		1964-65
	14	4		1965-66
	12	6	1	1966-67
	14	3		1967-68
	<u>21</u>	<u>1</u>	<u>1</u>	1968-69
TOTALS	162	25	4	

Percentage of Wins\* - 84.8%  
Percentage of Losses - 13.1%  
Percentage of Ties - 2.1%

\*Total of 191 dual meets



WRESTLING  
DUAL MEET RECORD  
OSU VS. COLLEGES AND CLUBS  
1957-1969

	<u>Wins</u>	<u>Losses</u>	<u>Ties</u>
Colleges	162	25	4
Clubs	21	7	—
	—	—	—
TOTALS	183	32	4

Total number of dual meets is 219  
 Percentage of Wins - 83.6%  
 Percentage of Losses - 14.6%  
 Percentage of Ties - 1.8%

COACHES AND MEMBERS OF U.S. TEAMS  
FROM OSU

1924	Robin Reed	Paris Olympics
1959	Fritz Fivian	Eastern Europe Tour
1960	Fritz Fivian	Home Olympics
1961	Ron Finley	Yokahama World Championships
	Dale Thomas	Yokahama World Championships (Coach)
1962	Ron Finley	Toledo World Championships
1963	Ron Finley	Sophia, Bulgaria World Championships
	Ron Finley	Sao Paulo, Pan American Games
1964	Ron Finley	Tokyo Olympics
1966	Ron Finley	Tokyo World Championships
	Len Kauffman	Toledo World Championships
	Jess Lewis	Toledo World Championships
	Dale Thomas	Toledo World Champ- ionships (Coach)
1968	Jess Lewis	Mexico City Olympics
	Henk Schenk	Mexico City Olympics
1969	Ron Finley	Junior World Champ- ionships (Coach) Boulder, Colorado
	Rocky Rasley	Argentina Games
	Henk Schenk	Argentina Games

OSU PLACE WINNERS IN NATIONAL TOURNAMENTS

<u>Year</u>	<u>Name</u>
1922	Robin Reed
1923	Robin Reed
1924	Robin Reed
1952	John Witte
1957	John Dustin
	Lou Taucher
	Joel Neuschwander
	Johnnie Owings
1958	Don Conway
	John Dustin
	Fritz Fivian
1959	Ron Finley
	Fritz Fivian
	Mits Tamura
1960	Don Conway
	Ron Finley
	Fritz Fivian
	Jerry Perez
	Mits Tamura
	Larry Wright
1961	Don Conway
	Ron Finley
1962	Ron Finley
	Tobe Sweygardt
1963	Ron Finley
	Art Makinster
1964	Len Kauffman
	Henk Schenk
1965	Len Kauffman
1966	Ron Iwasaki
	Jess Lewis
	Len Kauffman
1967	Ron Iwasaki
	Jeff Smith
1968	Jess Lewis
	Henk Schenk
1969	Bob Hawkins
	Len Kauffman
	Jess Lewis
	Henk Schenk
	Kim Snider
	Bob Tomasovic
	Jim Vandehy
	Phil Frey



OSU PLACE WINNERS IN NATIONAL TOURNAMENTS

<u>Style</u>	<u>Weight</u>	<u>Place</u>
Freestyle	136.5	Champ
Freestyle	136.5	Champ
Freestyle	136.5	Champ
Collegiate	Hvy	2nd
Collegiate	177	4th
Freestyle	174	4th
Greco-Roman	125.5	4th
Greco-Roman	147.5	3rd
Freestyle	174	4th
Freestyle	191	4th
Greco-Roman	191	2nd
Freestyle	160.5	3rd
Greco-Roman	136.5	4th
Greco-Roman	160.5	Champ
Freestyle	114.5	4th
Greco-Roman	114.5	
Freestyle	174	4th
Greco-Roman	136.5	4th
Freestyle	160.5	2nd
Greco-Roman	160.5	2nd
Freestyle	125.5	4th
Collegiate	115	4th
Greco-Roman	147.5	Champ
Collegiate	167	Champ
Collegiate	137	2nd
Greco-Roman	136.5	3rd
Greco-Roman	136.5	4th
Greco-Roman	154.5	4th
Greco-Roman	138.5	Champ
Greco-Roman	213.5	Champ
Collegiate	167	3rd
Freestyle	171.5	Champ
Greco-Roman	171.5	2nd
Freestyle	191.5	3rd
Collegiate	167	2nd
Freestyle	171.5	2nd
Collegiate	115	5th
Greco-Roman	213.5	2nd
Freestyle	213.5	2nd
Freestyle	171.5	2nd
Greco-Roman	171.5	2nd
Collegiate	115	6th
Collegiate	167	4th
Collegiate	Hvy	2nd
Freestyle	213.5	4th
Greco-Roman	213.5	Champ
Freestyle	213.5	Champ
Greco-Roman	213.5	4th
Collegiate	137	5th
Freestyle	171.5	Champ
Collegiate	Hvy	Champ
Freestyle	213.5	Champ
Freestyle	213.5	2nd
Greco-Roman	213.5	2nd
Collegiate	152	6th
Freestyle		4th
Freestyle	149.5	3rd
Collegiate	167	4th
Collegiate	145	4th

FORMER OSU MEN WHO ARE NOW  
COACHING WRESTLING

Chancey Ball	Redmond High School
Doug Bashor	Corvallis High School
Ted Bates	California
Jack Berger	Silverton High School
Gary Bernhart	Crater High School
Bruce Boldenow	Sweet Home High School
Jack Burri	Franklin High School Portland
Jake Connelly	Cascade High School
Don Conway	Clackamas Community College
Ray Daniels	Reedsport High School
John Dustin	Marshfield High School Coos Bay
Ron Finley	Reedsport High School
Fritz Fivian	Rex Putnam High School Milwaukie
Dick Fulwyler	Gold Beach High School
Tom Geinger	Tillamook Junior High School
Bill Geisler	Clackamas High School Milwaukie
Al Gray	Wilson High School Portland
Gary Head	Clark College Vancouver, WA
Ron Hicks	Roseburg High School
Doug Hoagland	Tillamook
Wes Hoagland	Mollala High School
John Horrillo	Sierra Junior College Rocklin, CA
Ron Johnson	Lebanon High School
Dave Johnson	Lebanon
Gene Jones	Banks High School
Len Kauffman	Oregon State University
Art Keith	University of Oregon
Gary McClain	Albany High School
George Meyers	Parkrose High School Portland
Kirk Morey	Roosevelt High School Portland
Jack Olson	Churchill High School Eugene
Jonny Owings	California
Dave Parkhurst	Crater High School
Ralph Rudzik	Albany
Dick Ruhl	Roseburg
Gary Scott	Harrisburg High School
Bob Shewbery	Grant High School Portland
Lee Sprague	Lakeview High School
Jerry Stinnette	Riddle High School
Darrel Summerfield	Crater
Jack Taylor	Portland
John Witte	Jefferson High School Portland
Bill Worrell	Eugene
Larry Wright	Clackamas Community College
Don Young	Albany



REFEREES IN NCAA CHAMPIONSHIPS  
FROM OSU

1959	Verg Cavinero	Iowa City
1960	Verg Cavinero	University of Maryland
1961	Verg Cavinero	Oregon State University
1969	Doug Bashor	Brigham Young University Provo, UT
	Tobe Zweygartd	Brigham Young University Provo, UT
1970	Tobe Zweygartd	Northwestern University Evanston, IL

REFEREES IN INTERNATIONAL CHAMPIONSHIPS  
FROM OSU

1959	Dale Thomas	Pan American Games Chicago, IL
1960	Dale Thomas	Rome Olympics
1961	Dale Thomas	Yokahama World Championships
1962	Dale Thomas	World Championships Toledo, OH
1963	Dale Thomas	World Freestyle Championships Sophia, Bulgaria
	Dale Thomas	World Greco-Roman Championships Halsingsborg, Sweden
1964	Dale Thomas	Tokyo Olympics
1966	Dale Thomas	Toledo World Championships
	Doug Bashor	Toledo World Championships
	John Dustin	Toledo World Championships
1967	Doug Bashor	World Greco Championships Bucharest, Romania
	Doug Bashor	World Freestyle Championships New Delhi, India
1969	Doug Bashor	Argentina World Championships

### TEAM SCORE FOR DUAL MEETS

Fall	5
Forfeit	5
Default	5
Decision	3
Draw	2

### TOURNAMENT POINTS

Fall	1
Default	1
Forfeit	1
Disqualification	1
Advancement	1

### TOURNAMENT SCORING

	<u>1st</u>	<u>2nd</u>	<u>3rd</u>	<u>4th</u>	<u>5th</u>	<u>6th</u>
Three Places	9	6	3			
Four Places	10	7	4	2		
Five Place	11	8	6	4	2	
Six Places	12	9	7	5	3	1

### NCAA WEIGHT CLASSES

118 pounds  
 126  
 134  
 142  
 150  
 158  
 167  
 177  
 190  
 UNLIMITED

These weight classes are used in all collegiate dual meets and tournaments. They are also used in this NCAA tournament.

### INTERNATIONAL WEIGHT CLASSES

105.5 pounds  
 114.5  
 125.5  
 136.5  
 149.5  
 163  
 180.5  
 198  
 220  
 UNLIMITED

These weight classes are used in international competition, and in state and national AAU competition.



SUMMARY OF THE 1970  
NCAA WRESTLING RULES

The individual match point system in wrestling is an evaluation of the activity used to determine a winner in case there is no fall. It is the referee's duty, among other things, to analyze the situation and signal the points to the scorer. The points signaled by the referee are usually a reward to a wrestler for his action. Once in a while a wrestler is penalized and points are awarded to his opponent for infractions such as illegal holds and/or unnecessary roughness as well as for various technical violations relating mainly to stalling. First, let us consider the rewards or positive legislation of the rules. There are actually only seven things that a wrestler tries to do including the fall, and he is given points for all except the latter. The fall terminates the bout. Keep in mind, also, the wrestler must be on defense at the same time he is on offense. Sometimes he may counter moves made by his opponent rather than just stop them.

Individual Match Points

Take-down	2 (scored only from a neutral or up position)
Escape	1 (scored only from position of disadvantage)
Reversal	2 (scored only from position of disadvantage)
Near Fall	3 (scored only from position of advantage)
Predicament	2 (scored only from position of advantage)
Time Advantage	1 or 2 (scored only from position of advantage)

Following is the definition of the six maneuvers for which a wrestler is awarded points and also the definition of the fall. (note key words are underlined)

**TAKE DOWN** From a neutral position wrestler gains control of opponent on the mat.

**ESCAPE** Defensive wrestler gains a neutral position.

REVERSAL	<u>Defensive wrestler gains control without first breaking neutral.</u>
NEAR FALL	Situation in which <u>offensive wrestler has control of his opponent in a pinning situation with both shoulders or the scapula held in contact with the mat for less than one second or when one shoulder of the defensive wrestler is touching the mat, and the other shoulder is held within one inch or less of the mat for two seconds.</u>
PREDICAMENT	Situation in which the <u>offensive wrestler has control of his opponent in a pinning situation holding both shoulders momentarily (stopped) within 4 inches of the mat or one shoulder down and the other within a 45 degree angle for one second.</u> A continuous roll-through is not to be considered a predicament.
TIME ADVANTAGE	The <u>difference in time accumulated by each wrestler in the position of advantage. One point for each minute up to 2 minutes.</u>
FALL	Any part of <u>both shoulders or area of both scapula held in contact with mat for one second.</u> Can be made from any position.

Now let us consider penalty points on the things that a wrestler should not do. These come, for the main part, under two categories. First, illegal holds and unnecessary roughness which is for the safety of the wrestlers. Second, technical violations. These are put in for the main part to discourage the wrestlers from being purely defensive. The rule whereby the wrestler in the position of advantage cannot lock his hands or arms around his opponent's body or both legs, unless his opponent has all of his weight supported entirely on his feet or has him in a pinning situation is an example. Such things as leaving mat without permission, delaying match, intentional forcing opponent off mat, intentional going off mat, stalling and grasping clothing are all considered technical violations. Illegal holds are such things as the hammerlock above the right angle; the twisting hammerlock; front headlock; headlock without the arm; the straight head scissors (even though the arm is included); over-scissors; flying mare with the palm up full (double) nelson; strangle holds; all body slams; toe holds; twisting knee lock; key lock; overhead double arm bar; the bending, twisting, or forcing of the head or any limb beyond its



normal limits of movement; locking the hands behind the back in a double arm bar from a neutral position and any hold used for punishment alone.

The referee shall caution the user of a potentially dangerous hold in order to prevent possible injury. Such holds should be stopped by the referee, if possible, before reaching the dangerous stage.

Penalties are awarded as follows:

<u>Infractions</u>	<u>Penalties</u>			
	<u>1st</u>	<u>2nd</u>	<u>3rd</u>	<u>4th</u>
Illegal Holds				
Technical Violations	1 pt.	1 pt.	2 pt.	Disqualify
Unnecessary Roughness				

Note: A warning is given for stalling, but not for other infractions. Stalling warning given after maximum of 10 seconds. Subsequent violations will be called within a maximum of five seconds.

It is the responsibility of contestants, officials and coaches to avoid the use of stalling tactics or allowing the use thereof and action is to be maintained throughout the match by the contestants making an honest attempt to stay in the circle and to wrestle aggressively whether on the top, bottom, or neutral positions. This concept shall be demonstrated by those responsible with strict enforcement by officials.

One of the most important rules and misunderstood rules is the Out-of-Bounds rule. The following is a direct quote from the rule book: "Contestants are considered in-bounds if the supporting parts of either wrestler are inside the boundary lines. When a fall is imminent, wrestling shall continue as long as both shoulders of the wrestler being pinned are in-bounds. Intersection of the vertical plane of this boundary line by the shoulders of the wrestler being pinned is considered out-of-bounds."

EACH MATCH IS OF 8 MINUTES DURATION WITH PERIODS of 2 - 3 - 3. The referee will allow a maximum time-out of 3 minutes which is cumulative throughout the match for injury or equipment problems. No time-out is allowed for rest or consultation.

First period starts with both wrestlers neutral or standing--Second period starts with one wrestler in the position of advantage--Third period starts with the other wrestler in the position of advantage.

OSU DUAL MEET RESULTS  
(INDIVIDUAL)

Lee Garoian, 115 pounds	13-6-1
Ken Larsen, 123 pounds	9-7-0
John Cooluris, 130 pounds	6-5-1
Roger Weigel, 137 pounds	17-3-1
Bob Hawkins, 145 pounds	10-5-1
Phil Frey, 145 pounds	19-1-2
Kim Snider, 152 pounds	14-2-1
Bob Tomasovic, 160 pounds	17-2-0
Jim Vandehey, 167 pounds	6-6-3
Jim Blackford, 177 pounds	13-5-1
Mike Donovan, 191 pounds	6-3-1
Jess Lewis, heavyweight	16-0-0
Rocky Rasley, heavyweight	6-0-0
Dane Segrin, 130 pounds	0-4-0
Bill DeJager, 177 pounds	1-2-0
OSU TEAM	23-1-1

OSU DUAL MEET RESULTS  
(TEAM)

<u>OSU</u>	<u>OPPONENT</u>		<u>OSU</u>	<u>OPPONENT</u>	
18	New York AC	17	30	Oregon	8
20	Athletcs in Act.	11	30	Washington	9
30	Ft. Lewis	8	16	PSU	13
14	Utah	14	42	California	2
19	Army	13	42	Stanford	3
22	Maritime College	9	45	San Jose	0
21	ESSC	8	15	Cal Poly	16
20	Portland State	8	21	UCLA	17
21	Colorado State	12	30	Fresno State	3
22	Washington State	17	36	WSU	2
30	Central Wash. St.	3	27	Wyoming	6
27	Eastern Oreg. Col.	6	22	BYU	9
			35	Oregon	6











