

# OREGON STATE

## *Spring Sports*



SAM BELL

NEW OSC TRACK COACH LOOKS TO FUTURE

1959

*For Press and Radio*

S  
P  
R  
I  
N  
G  
S  
P  
O  
R  
T  
S



**SPEC KEENE**  
Athletic Director

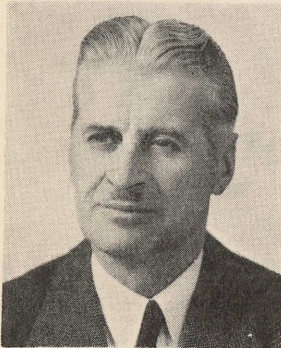

**RALPH COLEMAN**  
Baseball Coach

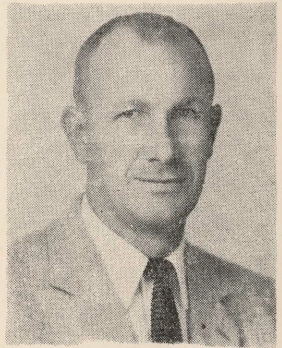

**SAM BELL**  
Track Coach

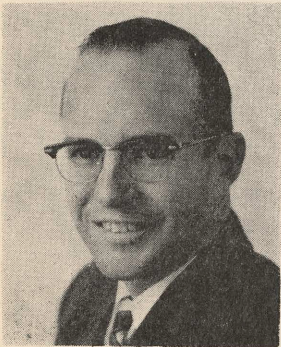

**IRWIN HARRIS**  
Tennis Coach

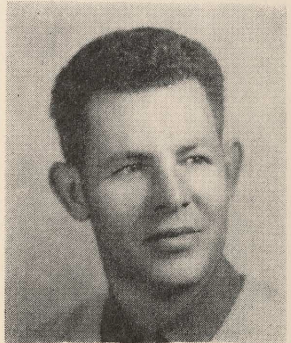

**VERN MARTIN**  
Golf Coach

# CONTENTS

Administration, staff, biographies, etc. ....	2-3
Baseball Schedule .....	4
Ralph Coleman biography, baseball outlook .....	5
OSC Batting & pitching statistics 1958 .....	6-7
Varsity baseball roster .....	8-9
N.D. batting, pitching, standings, etc. ....	10
Vic Brown winners, N.D. batting champs, team titlists .....	11
Cloyes award, N. D. all-stars, PCC playoffs .....	12
1958 results, freshman schedule, late varsity results .....	13
OSC all-time baseball record .....	14
Sam Bell biography, track schedule .....	15
Track outlook, coaches of past .....	16
OSC champions in PCC meets, N.D. meet winners .....	17
Varsity track roster .....	18-19
Freshman track roster .....	20
OSC, Bell field and dual meet records .....	21-22
N.D., and PCC meet records, Rook schedule, late results .....	23
N.D. individual champs from OSC .....	24
Tennis outlook, tennis schedule .....	25
Rook schedule, varsity tennis roster, past N.D. results .....	26
Golf outlook, schedule, roster .....	27
Past N.D. golf tourney results .....	28
Spring football analysis .....	-

This booklet is published for benefit of press, radio and television friends of Oregon State college. For further information, or pictures, please write to the sports publicity director at OSC.



**JOHN EGGERS**

Publicity Director... John Eggers  
Office Address..... Coliseum 107  
Office Phone..... PLaza 3-4481  
Ext. 430  
Home Address..... 727 N. 35th St.  
Home Phone..... PLaza 3-6178

# The Administration

President: Dr. A. L. Strand (Montana State)  
Dean of Administration: E. B. Lemon (OSC)  
Dean of Men: Dan Poling (OSC)  
Faculty Athletic Representative: Glenn Holcomb (Michigan)  
Registrar: D. T. Ordeman (Washington & Lee)

## Facts on OSC

Town: Corvallis (Population 21,000)  
Enrollment: 8,000  
When Established: 1868, as land-grant institution  
School Colors: Orange and Black  
Nickname: Beavers, Orangemen  
Gym—Coliseum (capacity 11,000)  
Football—Parker Stadium (capacity 27,000)  
Baseball—Coleman Field (capacity 4,000)  
Track—Bell Field (capacity 3,000)  
Golf—Corvallis Country Club  
Tennis—OSC Courts

## The Staff

Athletic Director: R. S. "Spec" Keene  
Athletic Business Manager: Jim Barratt  
Baseball Coach: Ralph Coleman  
Track Coach: Sam Bell  
Freshman Baseball Coach: John Thomas  
Tennis Coach: Irwin Harris  
Golf Coach: Vern Martin  
Department Bookkeeper: Esther Guerber  
Department Secretaries: Betty Jorgensen  
Carol Fessenden  
Betty Hogan  
Trainer: Bill Robertson  
Team Physicians: Dr. Waldo Ball, Dr. Verne Gearcy  
Equipment Manager: Jimmy Demith  
Band Director: Ted Mesang  
Publicity Director: John H. Eggers  
Administrative Asst: Bill Neland

# ATHLETIC STAFF

**ROY S. "SPEC" KEENE**, athletic director at OSC, is one of those rare individuals whose name always has been synonymous with success—whether as a college athlete, public citizen, coach, businessman or head man in Oregon State's vast expanding athletic program.

As top administrator in the athletic department, he must make decisions that affect the future of OSC athletics for years to come. In every case, Keene has used his great experience wisely, and through his efforts Oregon State now has one of the most sound athletic programs in the country—not to mention one of the outstanding all-round sports plants to be found anywhere.

Under Keene's leadership and planning, OSC built a beautiful basketball Coliseum that seats 11,000 fans. Five years ago, again with Keene at the helm, Parker stadium for football was constructed. The stadium can accommodate 28,000 spectators and ties in perfectly with Keene's wish for a separate field for each separate sport."

It was no wonder that Oregon Staters from all walks of life staged a night in his honor at the OSC-USC football game in Portland last fall. They called it "Ten Keene Years," in reference to his 10 years as OSC athletic director.

Keene has always been an Oregon Stater, in one way or another. He was student body president here, becoming head coach at Corvallis high following graduation. His next step up was that of assistant coach for the Beavers, where he remained until 1926.

At that time, "Spec" became head football coach at Willamette university in Salem, where he also served as athletic director. His Bearcat grid elevens completely dominated the Northwest conference for 15 years and many players won little all-America berths. He's almost as much of an institution to Willamette as he is to Oregon State.

Keene was in the army in World War I, and in the navy as a lieutenant-commander in World War II. For years, he was on the state of Oregon parole board. In 1947, he replaced Percy Locey as athletic director at OSC and has been on the job ever since.

**JIM BARRATT**, athletic business manager, is Keene's right-hand man in all phases of the athletic program. He has the rugged task of trying to keep all ticketseekers happy and works overtime to accomplish that goal. Firm in his belief that good public relations are vital to any program, Jim wears a big smile at all times and is patience personified. No customer is too big or too small to escape Barratt's undivided attention. Originally from Heppner, he graduated from OSC in 1950 and became assistant alumni director. Jim left that post at the close of the 1951 football season campaign for his present job and has remained there ever since. He is a navy veteran of World War II and assists with coaching the Beaver golf team.

**Bill Neland**, administrative assistant, is "Mr. Versatile" of the athletic department. He does everything, and does it well. In short, he's the top troubleshooter for the department, spending three-fourths of his time with Jim Barratt and one-fourth of it with John Eggers. Witty and intelligent, Bill has an answer for almost any question or problem that arises. He came to OSC as a student in the fall of 1947, prior to military service with the Marine Corps. One of those three military years was spent in war-torn Korea. Bill returned to OSC after discharge and joined the staff on a full-time basis three years ago.

**BILL ROBERTSON**, athletic trainer, is fast-becoming an institution in himself at OSC. For 11 years, he's headed the tape-brigade here and in that time probably has come to know more athletes better than anyone else in the department. Extremely adept at poetry and humorous recitations, Bill is oft called upon for bits of oratory at both private and public functions. Beaver coaches praise him as one of the top trainers in the nation. After service in Italy and the Aleutians in World War II, Bill returned to OSC and has long been one of the most popular members of the Corvallis community.

**JOHN EGGERS**, sports publicity director, is now in his 8th football season on the staff at OSC, the last six of which under his present title. Eggers took over the job on July 1, 1952, after serving two years as assistant to his predecessor, Irwin Harris. He was an all-state basketball player at Pendleton high, a prep teammate of Lew Beck who later became an OSC all-American. He played one varsity basketball season at Willamette while only a freshman before enlisting in the Navy for World War II. After discharge, he attended OSC from the fall of 1946 through the spring of 1949. Eggers worked for a year as sports writer for *The Oregonian* in Portland before returning to his alma mater.

## OSC Varsity Baseball Schedule -- 1959 PRE-CONFERENCE

March 26-27-28 Lewiston, Idaho, tournament, with Idaho, WSC and Montana.

### April

- 1 OCE at Monmouth
- 2 Lewis & Clark at Portland
- 3 U. of Portland at Portland
- 4 Lewis & Clark at Corvallis, 1:30 p.m. (Doubleheader)
- 6 Linfield at McMinnville
- 7 Willamette at Salem
- 8 OCE at Corvallis, 3 p.m.
- 9 Portland State of Corvallis, 3 p.m.
- 9 Portland State at Corvallis, 3 p.m.
- 11 U. of Portland at Corvallis, 1:30 p.m. (Doubleheader)
- 13 Linfield at Corvallis, 3 p.m.
- 14 Willamette at Corvallis, 3 p.m.
- 15 Salem Senators at Corvallis, 3 p.m.

### CONFERENCE

### April

- 17 Oregon at Corvallis, 3 p.m.
- 18 Oregon at Eugene
- 22 Eugene Emeralds at Corvallis, 3 p.m.
- 24 WSC at Corvallis, 3 p.m.
- 25 WSC at Corvallis, 2 p.m.
- 29 Idaho at Corvallis, 3 p.m.
- 30 Idaho at Corvallis, 3 p.m.

### May

- 4 Washington at Corvallis, 3 p.m.
- 5 Washington at Corvallis, 3 p.m.
- 13 WSC at Pullman
- 14 WSC at Pullman
- 15 Idaho at Moscow
- 16 Idaho at Moscow
- 18 Washington at Seattle
- 19 Washington at Seattle
- 22 Oregon at Eugene
- 23 Oregon at Corvallis, 2 p.m.

# HEAD BASEBALL COACH

Ralph O. Coleman

A total of 377 victories against only 219 defeats in 27 seasons of coaching.

Past president of the American Association of College Baseball coaches.

One of the best known—and best respected—coaches in the nation.

That's Ralph Coleman, Oregon State's venerable baseball coach, who starts his 28th season as the helm this spring. He's known as the "Silver Fox" to northern division baseball followers and is one of the real competitors among coaching ranks.

Although this will mark his 28th campaign as Beaver headman, "Coley" has been around the school much longer than that. From the time he started coaching at OSC in 1924, he has been on the scene almost continuously, except for a brief six-year stint from 1932 through 1937 when press of other campus duties forced him to temporarily give up baseball.

Coleman was a native of Canby, attending high school there. He was at OSC in the years 1914-1918, with service as a lieutenant in the army during World War I spaced in between. He was discharged from service in December 10, 1918, returning to become coach and physical education director at Corvallis high in 1919.

The P. E. department lured Coleman in June of 1919, and he has remained there ever since. Three years ago, hundreds of his ex-players and friends staged a testimonial dinner for for Ralph on his 25th anniversary year at coaching. He was presented with a beautiful TV set and other gifts.

As an athlete at OSC, Coleman was one of the school's all-time bests. A great distance runner in track, he once ran the 440, 880, mile and two-mile in a meet against Oregon. His best time in the mile was 4:20, which at that time constituted a school record.

Ralph led Oregon State to northern division crowns in 1940, 1951, 1952 and 1958. The Beavers tied for the top spot in 1938 and 1943. In 1952, they went all the way to a Pacific Coast conference and Western Regional NCAA championship. Last year, OSC lost a two-game PCC playoff to USC, the team that ultimately won the national crown.

An ex-professional pitcher in the Pacific Coast league, "Coley" has knack for developing pitchers and has turned out plenty of good ones—men like Glen Elliott, Bailey Brem and Don White. Desire and hustle are two requisites Coleman insists on from his players, and through the years it has paid off in huge dividends.

## BASEBALL OUTLOOK

Good pitching, a fast outfield, experienced catching and an almost totally-inexperienced infield—that best describes Oregon State's 1959 baseball squad that will be out to defend its northern division championship won last year.

The mound help must come largely from a pair of sparkling southpaws who won eight of OSC's 10 conference victories in 1958 as sophomores. Gary Moore (5-0) and Ray Lunde (3-1) did the trick a year ago, and have looked mighty impressive in

drills this spring. Trying to find some depth behind them is one of Coach Ralph Coleman's biggest problems.

There's no worry in the catching department, for two-year veteran Dan Luby can go with the best. He has a bullet-arm, knows how to handle pitchers and potentially is a .300 plus hitter.

Speed is the keynote of Coleman's outfield, where four lettermen will cavort. Co-captain Kim Bradshaw, a senior, will be in left, with junior Jerry Droscher in right. Droscher was an all-tournament choice with the Drain club that won the national semi-pro tournament last summer. In center, it will be either Grimm Mason or Bob Berreman—both junior fly-chasers and both good hitters.

The infield may be one of the most inexperienced Coleman ever has coached, for he lost practically everyone through graduation or other channels. Gone is Gene Bates, all-league first baseman who turned pro, and also missing are Twink Pederson, Jim Phillips and Tom Bowen. So the Beavers must start from scratch there.

Carlo Petroni, a hustling transfer from Lassen JC in California, looks good at shortstop, and another transfer, Rene Moye, from Shasta JC, may take over at first base. Third base goes to Bill Wagner and sophomore Gary Baker probably has the inside track at second. Other top infielders are Bruce Day and Larry Walker.

Oregon State finished second in league standings four out of the last five years before winning the title last year; in fact, teams under "Coley" seldom finish lower. Chances are the 1959 Beavers will be in the thick of the race right up to the final wire, though Washington State and Oregon are sure to be strong.

The Cougars have virtually the same club back that finished just a shade behind OSC last year, and Don Kirsch at Oregon has a habit of making it tough for the others. All in all, it looks like a close northern division race—which would be normal rather than an exception to the rule.

## OSC BATTING (N.D. GAMES)

1958

	AB	H	RBI	Ave.
Dale Robbins, 3b	1	1	1	1.000
Dave McFaddan, p	3	2	0	.666
Bill Rudzik, c	5	2	0	.400
Bob Berreman, cf	40	15	12	.375
Gene Bates, 1b	52	19	11	.365
Jim Phillips, 2b	34	10	5	.294
Grimm Mason, cf	11	3	4	.273
Twink Pederson, ss	46	12	7	.261
Dan Luby, c	42	10	3	.238
Tom Bowen, 3b	49	11	0	.224
Kim Bradshaw, lf	55	12	9	.218
Jerry Droscher, rf	55	12	12	.218
Gary Moore, p	18	4	4	.222
Ray Lunde, p	17	3	2	.176
Larry Walker, 2b	25	4	0	.160
Lowell Pearce, p	4	0	1	.000
Ken Burns, p	2	0	0	.000
Larry Parsons, 2b	1	0	0	.000
Fred Paine, p	1	0	0	.000
Dave Gамbee, p	1	0	0	.000
Ed Reinking, cf	1	0	0	.000



## PITCHING

	W	L	IP	R	H	ER	SO	BB	ERA
Moore	5	0	45	19	40	17	34	19	3.39
Lunde	3	1	41	12	22	9	22	22	1.97
Pearce	2	2	20	12	23	9	12	6	4.05
McFaddan	0	1	17	10	10	5	1	7	2.65
Burns	0	0	3-2/3	9	8	6	1	2	
Paine	0	0	2	9	8	9	1	1	
Gambée	0	0	1/3	0	2	0	0	2	

## OSC BATTING (ALL GAMES)

1958

	AB	H	RBI	Ave.
Fred Paine, p	6	3	3	.500
Bill Rudzik, c	10	4	0	.400
Dale Robbins, 3b	5	2	1	.400
Gene Bates, 1b	107	34	25	.318
Dave McFadden, p	6	2	0	.333
Bob Berreman, cf	59	18	15	.305
Jim Phillips, 2b	58	18	15	.305
Dan Luby, c	92	26	14	.283
Twink Pederson, ss	93	26	19	.280
Tom Bowen, 3b	90	23	17	.256
Jerry Droscher, rf	104	26	24	.250
Stan Yoshioka, lf	8	2	2	.250
Kim Bradshaw, lf	97	24	15	.247
Grimm Mason, cf	44	9	11	.205
Warren Harle, lf	5	1	0	.200
Larry Walker, 2b	52	10	2	.192
Phil Parsons, 2b	16	3	0	.188
Lowell Pearce, p	17	3	3	.176
Ray Lunde, p	29	5	3	.172
Gary Moore, p	24	4	4	.167
Ed Reinking, cf	12	2	1	.167
Gary Heinke, 3b	12	2	0	.167
Ken Burns, p	4	0	0	.000
LeRoy Hanley, c	1	0	0	.000

## PITCHING AVERAGES

	IP	H	BB	SO	R	ER	ERA	W	L
Gambée	5-1/3	5	5	6	0	0	0.00	1	0
Lunde	65	46	29	37	20	16	2.08	4	2
Moore	68	59	32	51	32	26	3.30	6	2
Pearce	48-2/3	53	11	24	31	25	4.62	4	3
Burns	24	21	11	7	16	13	4.88	1	0
Paine	14-2/3	20	10	8	12	9	5.48	2	1
McFaddan	20-1/3	25	18	7	24	18	7.97	0	3

# Oregon State Varsity Baseball Roster -- 1959

## PITCHERS

No.	Name	Bats	Throws	Ht.	Wt.	Age	Class	Exp.	Home Town
	Ken Burns	L	R	6-1	190	22	Sr.	IV	Corvallis, Ore.
20	Leon Criner	R	R	6-1	190	21	Soph.	None	Canoga Park, Cal.
5	Roy Critser	L	L	5-10	165	21	Jr.	None	Bremerton, Wash.
	John Hunnicutt	R	R	6-0	150	19	Soph.	Fr.	Merrill, Ore.
11	Ray Lunde *	L	L	6-3	197	21	Jr.	IV	Corvallis, Ore.
15	Gary Moore *	L	L	6-1	190	20	Jr.	IV	Gig Harbor, Wash.
16	Bill Oerding	L	L	5-10	170	19	Soph.	Fr.	Roseburg, Ore.
21	Clayton Smith	L	L	5-11	185	19	Soph.	Fr.	Coos Bay, Ore.
	Rod Wells	L	L	6-2	185	19	Soph.	Fr.	Portland, Ore.

## CATCHERS

17	Bert Girod	R	R	6-0	200	19	Soph.	Fr.	Tigard, Ore.
	John Hadraba	R	R	6-0	190	20	Soph.	None	N. Holywood, Cal.
12	Dan Luby ,Co-Capt.**L	R	R	5-11	170	22	Sr.	2V	Eugene, Ore.
8	Bill Rudzik	R	R	5-9	165	20	Jr.	IV	Roseburg, Ore.

## INFIELDERS

No.	Name	Bats	Throws	Ht.	Wt.	Age	Class	Exp.	Home Town
19	Gary Baker, 3b	R	R	5-10	175	19	Soph.	Fr.	Portland, Ore.
10	Bruce Day, 1b-3b	R	R	6-0	180	19	Soph.	None	San Carlos, Cal.
1	Rene Moye, 1b	L	R	6-2	165	20	Soph.	1JC	Albany, Ore.
14	Phil Parsons, ss	R	R	6-0	160	25	Sr.	IV	Corvallis, Ore.
4	Carlo Petroni, ss	R	R	6-1	180	20	Soph.	1JC	Susanville, Cal.
3	Larry Sanchez, 2b	R	R	5-9	170	20	Soph.	None	Montebello, Cal.
2	Bill Wagner, 3b	R	R	5-9	155	19	Soph.	Fr.	Anchorage, Alaska
22	Larry Walker, 2b *	R	R	5-6	155	20	Jr.	IV	Portland, Ore.
	John Whitelaw, 1b	L	L	6-1	175	19	Soph.	Fr.	Portland, Ore.

## OUTFIELDERS

13	Bob Berreman *	L	R	6-0	170	21	Jr.	IV	Portland, Ore.
6	**Kim Bradshaw, Co-C	L	R	6-0	170	21	Sr.	2V	Weed, Cal.
18	Jerry Droscher *	R	R	6-1	180	21	Jr.	IV	Roseburg, Ore.
9	Grimm Mason *	R	R	5-11	185	20	Jr.	IV	Watsonville, Cal.
7	Ed Reinking	L	L	6-0	160	21	Jr.	IV	Jacksonville, Ore.
	Bill Watkins	L	L	5-11	160	19	Soph.	Fr.	Corvallis, Ore.
	Stan Yoshioka	R	R	5-9	165	21	Sr.	2V	Lihue Kauai, T.H.

## N. D. Batting 1958

	AB	R	H	RBI	HR	AVE.
Len Read, Oregon	56	15	25	10	2	.446
Ellis Olson, Oregon	51	10	21	17	3	.442
Gary Whiting, WSC	57	12	22	16	2	.386
BOB BERREMAN, OSC	40	15	15	12	3	.375
Dave Jones, WSC	59	18	22	10	2	.373
Floyd Damon, WSC	49	11	18	15	4	.367
GENE BATES, OSC	52	9	19	11	1	.365
Wimp Hastings, Ore.	52	18	18	16	0	.346
Larry Aho, WSC	38	8	13	3	0	.342
Don Daniels, Washington	39	1	12	6	1	.308
Mickey Green, Washington	36	5	11	4	0	.306
JIM PHILLIPS, OSC	30	4	10	5	0	.294

## N. D. Pitching 1958

Two lefthanders—Oregon's Don Lane and Oregon State's Gary Moore—topped northern division pitchers for the 1958 season. Each compiled a 5-0 won and lost record and Lane also pitched the league's only no-hitter, against Idaho. He had a fine 2.02 earned run average through the 40 innings he worked. The Duck senior struck out 35 and walked only 17.

Moore, a stylish sophomore, hurled 45 innings, whiffed 34, walked 19 and compiled a 3.39 ERA. It was a good year for sophomores, generally. In addition to Moore, OSC had Ray Lunde with a 3-1 mark; WSC had Dick Montee, 4-2, Bob Bolingbroke, 2-0 and Elwood Hahn, 3-2. Lunde had the league's best ERA among starters at 1.95. He hurled 41 innings and allowed only nine earned runs. He struck out 22 and walked the same number of batters.

## N. D. Final Standings 1958

	Won	Lost	Pct.	GB
OREGON STATE	10	4	.714	—
Washington State	9	5	.643	1
Oregon	9	5	.643	1
Idaho	4	7	.266	6
Washington	3	10	.231	6½

## Composite N. D. Standings

	Won	Lost	1st	2nd	3rd	4th	5th
Oregon	245	146	12	6	6	2	0
WSC	229	163	7	9	4	5	1
OREGON STATE	211	180	6	7	6	6	1
Washington	200	193	4	7	6	5	4
Idaho	89	284	0	0	2	3	21

# Victor Brown Jr. Trophy Winners

Each spring, at the close of the OSC baseball season, a trophy is given to the outstanding player on the squad after a vote of teammates. The trophy is the Victor Brown Jr., Memorial trophy, given by Sigma Alpha Epsilon fraternity in honor of the late OSC outfielder who was killed in World War II.

## Past Winners

- 1947—Don Bower, 2b
- 1948—Harry Richards, 2b
- 1949—Frank Roelandt, c
- 1950—Gene Tanselli, ss
- 1951—Don Taylor, 1b
- 1952—Don White, p
- 1953—Bud Shirtcliff, cf
- 1954—Jay Dean, 1b
- 1955—Jay Dean, 1b
- 1956—Dan Lovejoy, c
- 1957—Syl Johnson, p
- 1958—Tom Bowen, 3b

## NORTHERN DIVISION BATTING CHAMPIONS

(Complete records first started in 1949)

		AB	H	RBI	Ave.
1949	Frank Roelandt, OSC	63	32	18	.508
1950	Daryle Nelson, Oregon	68	30	7	.441
1951	Earl Averill, Oregon	57	25	18	.439
1952	Bill Early, Washington	49	22	9	.449
1953	Stan Poppe, Wsc	54	20	8	.370
1954	Norm Forbes, Oregon	42	20	13	.476
1955	Jay Dean, OSC	44	24	22	.545
1956	John Keller, Oregon	52	24	7	.462
1957	Newt Westergren, Idaho	48	19	8	.396
1958	Len Read, Oregon	56	25	10	.446

## NORTHERN DIVISION CHAMPIONS

1930 to Present

(16-game schedules started in 1930)

1930	Washington	10	3	1944	45	Wartime		
1931	Washington	12	4	1946	Oregon		11	5
1932	Washington	13	3	1947	WSC		11	5
1933	No N D schedule played			1948	WSC		8	3
1934	Oregon	10	5	1949	WSC		12	4
1935	Oregon	11	5	1950	WSC		12	2
1936	WSC	12	4	1951	OSC		10	4
1937	Oregon	12	3	1952	*OSC, Wash. T		10	6
1938	*OSC, WSC T	10	6	1953	Oregon		9	3
1939	Oregon	11	5	1954	Oregon		11	5
1940	OSC	12	4	1955	Oregon		10	3
1941	Oregon	11	4	1956	WSC		11	3
1942	Oregon	11	4	1957	Oregon		11	3
1943	*OSC, Oregon T	12	4	1958	OSC		10	4

(\*Two schools finished in tie. OSC and Washington tied in 1952, but OSC awarded title because of beating Washington three times in regular season.)

# Bill Cloyes Award

Five years ago, Bill Cloyes, an ex-OSC baseball pitcher now living in Springfield, decided to present a wrist watch each spring to the outstanding Beaver pitcher. The award is based on performance throughout the entire season.

## Past Winners

1955—Lowell Pearce  
 1956—Al Guidotti  
 1957—Syl Johnson  
 1958—Ray Lunde

## NORTHERN DIVISION ALL-STARS 1958

Pitchers—Don Lane, Oregon (5-0)  
 GARY MOORE, OSC (5-0)  
 Dick Montee, WSC (4-2)  
 Catcher—Ellis Olson, Oregon (.412)  
 First base—GENE BATES, OSC (.365)  
 Second base—Wimp Hastings, Oregon (.346)  
 Third base—TOM BOWEN, OSC (.224)  
 Shortstop—Newt Westergren, Idaho (.289)  
 Outfielders—Len Read, Oregon (.446)  
 Jerry Thornton, Wash. (.273)  
 Arley Kangas, WSC (.259)

(Selections made by vote of coaches and publicity directors of five northern division schools)

## P.C.C. PLAYOFF RESULTS

Year	Winner	Won	Loser	Won	Site
1947	California	1	Wash. State	0	— Berkeley
1948	USC	2	Wash. State	0	— Pullman
1949	USC	2	Wash. State	1	— Los Angeles
1950	Wash. State	2	Stanford	0	— Pullman
1951	USC	2	Oregon State	1	— Los Angeles
1952	Oregon State	2	USC	0	— Corvallis
1953	Stanford	2	Oregon	0	— Palo Alto
1954	No PCC playoffs, with Oregon winning NCAA at Eugene (3-0).				Western Regional
1955	USC	2	Oregon	0	— Los Angeles
1956	WSC	2	USC	0	— Pullman
1957	California	2	Oregon	0	— Berkeley
1958	USC	2	Oregon State	0	— Corvallis

## PCC Baseball Champions

1947	California	* Won 31,	Lost 10
1948	Southern Cal	* Won 39,	Lost 13
1949	Southern Cal	Won 37,	Lost 13
1950	Washington State	Won 25,	Lost 6
1951	Southern Cal	Won 32,	Lost 17
1952	OREGON STATE	Won 27,	Lost 12
1953	Stanford	Won 30,	Lost 15
1954	Oregon	Won 18,	Lost 10
1955	Southern Cal	Won 29,	Lost 9
1956	Washington State	Won 27,	Lost 9
1957	California	* Won 36,	Lost 10
1958	Southern Cal	* Won 35,	Lost 7

\* National Champions

# 1958 RESULTS

## Pre-Season Results:

OSC 3, WSC 1  
 OSC 2, Idaho 3  
 OSC 16, Montana 5  
 OSC 7, OCE 1  
 OSC 0, Linfield 4  
 OSC 23, Linfield 3  
 OSC 13, Lewis & Clark 7  
 OSC 1, Willamette 2  
 OSC 5, Linfield 0  
 OSC 10, OCE 1  
 OSC 5, Uortland U 10  
 OSC 1, Portland U 5  
 OSC 12, Portland State 0

## N. D. Results:

OSC 3, Idaho 1  
 OSC 4, Idaho 2  
 OSC 5, WSC 20  
 OSC 3, WSC 2  
 OSC 14, Wash. 0  
 OSC 15, Wash. 7  
 OSC 2, Idaho 4  
 OSC 13, Idaho 1  
 OSC 5, WSC 14  
 OSC 2, WSC 3  
 OSC 10, Wash. 4  
 OSC 8, Wash. 7  
 OSC 4, Oregon 3  
 OSC 5, Oregon 3

## PCC Playoffs:

OSC 0, USC 7  
 OSC 0, USC 15

## Full Record:

Pre-Season	Won 8, Lost 5
Conference	Won 10, Lost 4
PCC Series	Won 0, Lost 2
Total	Won 18, Lost 11

## OSC Freshman Schedule

### April

21	OCE at Monmouth	2:00 p.m.
24	Oregon at Eugene	3:00 p.m.
25	Clark J. C. at Vancouver	(twinbill)

### May

1	Linfield J.V. at McMinnville	2:30 p.m.
2	Linfield J. V. at Corvallis	(twinbill) 1:30 p.m.
5	Willamette J. V. at Corvallis	3:00 p.m.
8	OCE J. V. at Monmouth	3:00 p.m.
12	Oregon at Corvallis	3:00 p.m.
15	Clark J. C.	3:00 p.m.
16	Clark J. C. at Corvallis	(twinbill) 1:30 p.m.
22	Oregon at Corvallis	3:00 p.m.
23	Oregon at Eugene	2:00 p.m.

## Late Baseball Results:

As we went to press, OSC's baseball team had won 13 games in a row without a defeat. Among the victims were WSC, Idaho, Montana, OCE, Lewis & Clark, U. of Portland, Linfield, Willamette and Portland State. Heaviest hitters were Kim Bradshaw, Dan Luby and Grimm Mason, while in the pitching department veterans Gary Moore and Ray Lunde, both lefthanders. OSC still had three pre-conference games remaining before N.D. action.

# OREGON STATE BASEBALL RECORD

Year	Coach	Won	Lost
1907	— Joe Fay	5	3
1908	— Joe Fay	11	4
1909	— Otto Moore, Captain & Coach	3	4
1910	— Field Jones	14	4
1911	— Walker	8	7
1912	— E. J. Stewart	5	14
1913	— Jesse Garrett	7	10
1914	— Wilkie Clark	7	9
1915	— Ray E. Goble, Captain & Coach	13	8
1916	— Leef, Captain & Coach	5	6
1917	— No team, due to war	No contests	
1918	— Flack	2	6
1919	— Flack	2	6
1920	— Guy Rathburne	8	9
1921	— Guy Rathburne	4	11
1922	— Guy Rathburne	9	8
1923	— Guy Rathburne	7	6
1924	— Ralph Coleman	11	1
1925	— Ralph Coleman	11	2
1926	— Ralph Coleman	5	7
1927	— Ralph Coleman	13	5
1928	— Ralph Coleman	8	6
1929	— Ralph Coleman	10	9
1930	— Ralph Coleman	17	5
1931	— Ralph Coleman	9	10
1932	— Slat's Gill	10	9
1933	— Slat's Gill	10	5
1934	— Slat's Gill	11	15
1935	— Slat's Gill	11	11
1936	— Slat's Gill	8	16
1937	— Slat's Gill	7	15
1938	— Ralph Coleman	20	5
1939	— Ralph Coleman	16	8
1940	— Ralph Coleman	17	6
1941	— Ralph Coleman	15	10
1942	— Ralph Coleman	13	9
1943	— Ralph Coleman	14	6
1944	— No team, due to war	No contests	
1945	— No team, due to war	No contests	
1946	— Ralph Coleman	16	10
1947	— Ralph Coleman	6	10
1948	— Ralph Coleman	7	8
1949	— Ralph Coleman	15	8
1950	— Ralph Coleman	7	12
1951	— Ralph Coleman	25	6
1952	— Ralph Coleman	27	12
1953	— Ralph Coleman	15	9
1954	— Ralph Coleman	12	8
1955	— Ralph Coleman	15	10
1956	— Ralph Coleman	17	13
1957	— Ralph Coleman	18	13
1958	— Ralph Coleman	18	11

(Ralph Coleman's overall record is 377 victories, against 219 losses)



# HEAD TRACK COACH

Sam Bell

If success can be measured in terms of personality, integrity and vast knowledge of a chosen profession, Sam Bell is off to a good start in his new role as Oregon State's head track coach.

Sam has all those attributes, plus a good many more, and he's a man who likes a challenge. He knows well that OSC's track and field program has sagged in recent years, but he wanted the chance to raise it back on the high pedestal it belongs.

The 31-year old cinder expert was born at Columbus, Missouri, but attended high school both at Giltner and Aurora, Nebraska, where he was a four-sports star in football, basketball, baseball and track. He went on to Doane college in Crete, Neb., where he continued his football and track.

Bell's first prep coaching job was at Wymore, Neb., in the years 1950 through 1952. He had previously been in the navy in 1945 and 1946, before attending Doane. Then he moved west and did a top-notch job with prep teams at Central high of Monmouth-Independence, just north of Corvallis. He coached two league championship teams at Central and was second in his district twice.

At Cottage Grove high, from 1956 through 1958, Sam developed the top prep miler in the nation's history, Dyrol Burleson. After running the mile in 4:13.2, a national high school record, Burleson clipped off a 4:11.4 last summer after graduation.

While at Central, Sam's teams lost only one dual meet, and at Cottage Grove dropped only two—one of which was avenged by beating South Eugene. They were winners at the Hayward Relays three times, twice at Cottage Grove and once at Central. Sam Bell developed a winning complex in those prep years he hopes can carry on at OSC.

The handsome young mentor and wife Fran have four children, Laurie 5, Julie 4, Betsy 2 and Scott, 3 months. They are all welcome residents to the Corvallis community.

When the OSC track coaching job was open early last summer, some 34 applicants were reviewed. Bell won out, and with the selection went the good wishes of Oregon Staters everywhere.

## Varsity Track Schedule -- 1959

March 28 Willamette Relays at Salem

April

4 N. D. Relays at Pullman

11 Idaho at Moscow

18 Washington at Seattle

25 WSC at Corvallis

(1 p.m., field events; 1:30 p.m., running events)

May

2 Vancouver Relays at Vancouver, B.C.

9 Oregon at Corvallis

(1 p.m., field events; 1:30 p.m., running events)

16 N. D. at Eugene

22-23 PCC at Seattle

30 California Relays at Modesto

June 6 Meet of Champions, Houston, Compton Invitational, Compton

12-13 NCAA at Lincoln, Neb.

19-20 Nat. AAU at Boulder, Colo.

# TRACK OUTLOOK

Nobody expects miracles of Sam Bell in his first season as Oregon State track coach.

After all, one doesn't take on a perpetual loser and develop a champion overnight. It will take time to rebuild Oregon State's track and field program that for some reason has sagged badly in recent years, but Beaver sports followers feel that if anyone can eventually get the job done—it's Sam Bell.

Not much is expected of OSC's 1959 thinclads this spring. The Beavers could be stronger than a year ago, when they won only one northern division meet, but not much stronger.

One bright spot is the return of Wayne Moss, best high jumper in OSC history who laid out of competition last year after ruling as N. D. champion the year previous. Moss leaped 6 feet 8- $\frac{3}{4}$  inches while competing unattached at the state AAU meet last summer, his all-time best effort, but has failed to reach that level in early workouts this spring.

Another returning veteran who could win his share of points is Cliff Cordy, OSC 880-record holder at 1:52.9. Cordy may also take a try at the mile for the first time. He has the ability to run with the best, but in the past has lacked the competitive spirit so necessary to greatness. Bell may be able to change that.

Other lettermen on hand are Doug Ballew and Ron Miller, pole vault; Bob Darling, javelin; Duane Marshall, shotput; Oalter Skowhede, and Dick Lee, hurdles; and Don Fergusson, distances. As anyone can see, Bell hasn't much nucleus to build around.

Several sophomores look promising, foremost of which is Darrell Horn, a broad-jumper from Pilot Rock. Horn has leaped 25 feet 5 $\frac{1}{4}$  inches in competition, 24 feet 5 inches in practice. Sprinter Amos Marsh, too, may win points as a sophomore. He has run the 220 in :21.6.

All in all, however, the outlook is anything but bright. Oregon State had a good freshman squad last spring, as first-year outfits go, but not too many are ready to make their way easily in the tough northern division circle. Bell will have to feel his way along at present, do the best he can and hope for a strong freshman contingent next September. He will need the support of Oregon States everywhere.

## OSC Head Track Coaches

1906	—	1907	—	W. O. Trine
		1908	—	Ray Heater
1909	—	1911	—	E. D. Angell
		1912	—	Dr. Steckle
1913	—	1917	—	E. J. Stewart
		1918	—	Joe Pipal
		1919	—	William Hargis
1920	—	1927	—	M. H. Butler
		1928	—	Paul Schissler
1929	—	1931	—	Richard Newman
1932	—	1933	—	Lon Stiner
1934	—	1951	—	Grant Swan
1952	—	1958	—	Hal Moe
1959	—			Sam Bell

# PCC Individual Champions From OSC

Event	Name	Year	Mark
880	Ray Dodge	1922	1:56.8
	Lee Sims	1923	2:03.4
Mile	Grant Swan	1919	4:34.4
	Grant Swan	1920	4:28.2
	Grant Swan	1922	4:29.4
	Ed Walker	1923	4:34.8
	Ed Walker	1924	4:30.6
	Royse Clayton	1927	4:24.6
	Lee Hansen	1928	4:23.1
2-Mile	Alvin Hobart	1921	9:51.8
	Ed Walker	1923	10:12.5
High Jump	Howard Draper	1921	5'10"
	Howard Draper	1922	6'1"
	Logan Carter	1928	5'11½"
	Benny DuFresne	1939	6'2"
	Ken Elliot	1949	6'3¾"
	Danny Miller	1951	6'5"
Broad Jump	George Waite	1921	22'3"
	Harlan Strif	1928	23'8½"
	Don Findlay	1942	23'11¾"
Pole Vault	Lyle Dickey	1951	14'0"
Shotput	Gap Powell	1920	44'6½"
Javelin	Hank Dalton	1922	172'8"
	Mel Whitlock	1927	190'4½"
	Ralph Sutton	1952	224'2¼"
	Ralph Sutton	1953	208'5/8"
Mile Relay	Oregon State	1922	3:26.2
	Oregon State	1928	3:23.0

## N. D. MEET WINNERS

Year	School	Points	Year	School	Points
1920	Oregon	36	1942	Washington	50
1921	Washington	48	1943	Washington	54-1/3
1927	Washington	49-3/5	1946	OREGON STATE	32
1929	(No team scores kept)		1947	Washington	52
1930	Washington	56-2/5	1948	Washington State	63
1931	Washington	60½	1949	Washington State	62
1932	Washington State	46	1950	Oregon	56
1933	Washington State	54	1951	Wash. State	50½
1934	Oregon	38	1952	Wash. State	53¼
1935	Washington State	50-3/4	1953	Wash. State	51½
1937	Washington State	56	1954	Oregon	49¾
1938	Washington State	48½	1955	Oregon	53½
1939	Washington State	60¾	1956	Oregon	56-1/3
1940	Washington State	45½	1957	Oregon	73½
1941	Washington State	48-2/5	1958	Oregon	63-5/6

# Oregon State Varsity Track Roster -- 1959

Name	Events	Ht.	Wt.	Age	Class	Exp.	Best Mark	Home Town
Doug Ballew *	PV	5-11	170	21	Jr.	IV	13'	Cottage Grove, Ore.
Loren Blaco	440, 880	6-0	165	19	Soph.	Fr.	:52 & 1:58	Salem, Ore.
Dave Bukhardt	880	5-10	170	19	Jr.	2JC	2:02.1	Renton, Wash.
Scott Campbell	880	6-0	160	19	Soph.	None	2:02.0	Portland, Ore.
Cliff Cordy **	880, Mile	6-1	135	20	Sr.	2V	1:52.9	Medford, Ore. (Crater)
Ron Critchfield	BJ, sprints	5-10	155	19	Soph.	1JC	22'4"	Salinas, Cal.
Bob Darling	Jav	6-0	180	21	Jr.	IV	195'	Eugene, Ore.
Dave Dufault	880	6-0	170	19	Soph.	None	1:59, 4:17.3	Compton, Cal
Don Ferguson **	Mile, 2-mile	5-9	155	21	Sr.	2V	4:17	Vancouver, B. C.
Stu Fors	LH, HH, 440	6-2	190	19	Soph.	Fr.	:24.9, :15.2	Oswego, Ore.
Dick Hanson	Discus	6-3	190	20	Jr.	IV	147'	Portland, Ore.
Tilt Heinsoo	440, 880	6-0	160	19	Soph.	Fr.	1:58.0	Portland, Ore.
Darrell Horn	BJ, 100, 220	5-11	170	19	Soph.	Fr.	25'5 $\frac{1}{4}$ " ; :10.1, :22.4	Pilot Rock, Ore.
John Hunter	HJ, Jav	6-2	195	19	Soph.	Fr.	6'2"	Corvallis, Ore.
Dick Lee *	LH, HH	6-3	185	20	Jr.	IV	:25.0, :14.8	Santa Barbara, Cal.
Amos Marsh	100, 220, BJ	6-1	185	19	Soph.	Fr.	:9.8, :21.6, 23'3 $\frac{1}{2}$ "	Wallowa, Ore.
Duane Marshall **	Shot, Discus	5-10	180	22	Sr.	2V	52'6" & 144'	St. Helens, Ore.

Name	Events	Ht.	Wt.	Age	Class	Exp.	Best Mark	Home Town
Don Martin	Discus	5-10	170	19	Soph.	Fr.	147'	Cottage Grove, Ore.
Malcolm McBride	440	6-0	190	22	Jr.	IV	:51.0	Lebanon, Ore.
Archie Meadows	2-mile	5-8	155	18	Soph.	Fr.	10:30	Florence, Ore.
Ron Miller	PV	6-0	155	21	Sr.	2V	12'6"	Elgin, Ore.
Wayne Moss **	High Jump	6-9	220	22	Sr.	2V	6'8- $\frac{3}{4}$ "	Richland, Wash.
Len Nikolai	LH, HH	6-3	205	19	Soph.	IJC	:15.6, :25.5	Alameda, Cal.
John O'Connor	Shot, Discus	5-9	180	20	Jr.	IV	47' & 142'	Eugene, Ore.
Bruce Patterson	BJ	6-0	180	20	Soph.	None	22'9"	Salem, Ore.
Neil Plumley	Shotput	6-5	230	19	Soph.	Fr.	49'10"	Medford, Ore.
Larry Rea	Javelin	6-2	190	19	Soph.	Fr.	197'	Scappoose, Ore.
Dick Reynolds	440	5-10	170	19	Soph.	None		Portland, Ore.
Jack Scott	LH, Sprints	5-10	175	19	Soph.	Fr.	:24.2 & :10.1	Salem, Ore.
John Simpson	880, Mile	5-11	170	19	Soph.	Fr.	1:54.9, 4:23.2	Myrtle Creek, Ore.
Walt Skowhede *	LH, HH	6-0	175	20	Jr.	IV	:14.8, :25.2	St. Helens, Ore.
Aaron Thomas	HJ, 440	6-3	195	19	Soph.	None	6'1"	Weed, Cal.
Dick Volpe	2-mile	5-8	160	19	Soph.	None		Hayward, Cal.

\*Varsity letters won previously.

# Oregon State Freshman Track Roster

Name	Event	Ht.	Wt.	Age	Best Mark	Home Town
Guenther Allgaier	Javelin	5-10	190	19	192'	Vancouver, B. C.
John Ball	440	5-9	170	18	:51.9	Beaverton, Ore.
Duane Bankhofier	440, LH	6-0	185	18	:52	Prineville, Ore.
Ted Barney	Discus	6-4	215	18	6'	Corbett, Ore.
Craig Cochran	High Jump	6-3	180	18	:22 & :50.5	Milwaukie, Ore.
Dale Drake	220, 440	6-2	175	18		Salem, Ore.
Clark Dysle	Discus	5-10	160	18	1:56.6	Toledo, Ore.
Norm Fones	880	5-10	155	18		Portland, Ore.
Nick Goyak	Distances	6-0	155	18		Beaverton, Ore.
Dave Heminger	440, 880	6-0	165	18	:51.2 & 2:02	Corbett, Ore.
Norm Hoffman	880, mile	6-0	175	18	1:57 & 4:25	Portland, Ore.
Chris Johansen	Mile, 2-mile	5-10	175	18	4:35.2	Salem, Ore.
Clyde Laird	440, 880	5-10	175	18	:50 & 1:58.6	Martinez, Cal.
Jim Maryott	LH, HH	6-0	165	18	:25.5 & :15.1	Grants Pass, Ore.
Boyd Meyers	Pole Vault	5-8	160	18	11'6"	Sherwood, Ore.
Jim Murry	BJ, Sprints	6-0	180	18	20'10", 9.9, 22.5	Myrtle Creek, Ore.
Steve Picard	Shot, Discus	5-10	170	20	:10.3 & :22.5	Seaside, Ore.
Dennis Pieters	Javelin	5-11	195	18	182'	Salem, Ore.
Gary Reddaway	LH, 440	6-1	170	18		Oregon City, Ore.
Gary Samuel	Jav, BJ, HJ, PV	5-10	170	18	215'1", 21'6", 6... & 12'8"	Hood River, Ore.
Gary Stenlund	Mile, 2-mile	6-0	180	18	4:26.7, 2:00.8, 9:55.0	Portland, Ore.
Cliff Thomson	880	6-0	185	19	199'	Winston, Ore.
Marvin Tyler	Javelin	5-10	175	18	176'	Lakeview, Ore.
George Williams	Javelin, Shot	6-0	185	18		Days Creek, Ore.

(Note: Best marks not listed for freshmen in certain weight and hurdle events because of different weights and variations between high school and college)

## OSC TRACK RECORDS

Event	Record	Holder	Meet	Year
100-yd. dash	:09.6	Mervin Brock	Idaho at Moscow	1951
220-yd. dash	:21.2	Floyd Williams	Unavailable	1904
440-yd. dash	:48.2	Wallace Kadderly	N.W. Conf. Meet	1916
880-yd. run	1:52.9	Cliff Cordy	Wash. at Corvallis	1958
Mile run	4:16.4	Grant Swan	Am. Legion Meet at Buffalo, N.Y.	1920
Two-Mile run	9:27.4	Don Vallancourt	PCC at Berkeley	1941
120-yd. H. H.	:14.7	Marsh Dunkin	ND at Pullman	1933
220-yd. L. H.	:24.0	Howard Carlson	Idaho at Moscow	1940
Pole Vault	14'½"	Lyle Dickey	ND at Seattle	1952
Broad Jump	25'5¼"	Darrell Horn	ND at Pullman	1959
High Jump	6'7¾"	Wayne Moss	WSC at Corvallis	1957
Javelin	236'8"	Jerry Church	Nat. AAU at Boulder	1955
Shotput	52'6"	Duane Marshall	Idaho at Moscow	1957
Discus	156'	Ron Smart	WSC at Corvallis	1957
Mile Relay	3:23.2	Gene Tenney, Dale McKinnon, Tex Whiteman, Bob Hartley	Wash. at Corvallis	1956

(NOTE: Wayne Moss leaped 6 feet 8-¾ inches at Eugene in the 1958 state AAU meet, but competed unattached. Thus we do not consider that mark an all-time OSC record.)

## BELL FIELD TRACK RECORDS

Event	Record	Holder	College	Year
100-yd. dash	:09.5	Bill Fell	Oregon	1950
220-yd. dash	:21.7	Jack Brown	Oregon	1957
440-yd. dash	:48.7	Joe Nebolon	WSC	1947
880-yd. run	1:52.9	Cliff Cordy	OSC	1958
Mile run	4:10.4	Jack Larson	Washington	1958
Two-Mile run	9:18.8	Denny Meyer	Washington	1953
120-yd. H. H.	:14.5	Walter Arlt	WSC	1958
220-yd. L. H.	:24.1	Don Chambers	OSC	1954
Pole Vault	14'3½"	Phil Paquin	Ore. Frosh	1958
Broad Jump	23' 10¼"	Wilbur Gary	Idaho	1956
High Jump	6'8"	Emery Barnes	Oregon	1952
Javelin	213'9"	Boyd Brown	Oregon	1940
Shotput	53'8"	Steve Frye	WSC	1958
Discus	159' 1½"	Larry Pulford	Washington	1956
Mile Relay	3:19.5	Brownschweiger, Larson, Moser, McCulloch	Washington	1958

## OSC-IDAHO DUAL MEET RECORDS

Event	Record	Holder	College	Year
100-yd. dash	:09.6	Mervin Brock	OSC	1951
220-yd. dash	:21.6	Mervin Brock	OSC	1951
	:21.6	Amos Marsh	OSC	1959
440-yd. dash	:49.6	Bob Bronson	OSC	1934
	:49.6	Bill Hampton	OSC	1940
880-yd run	1:55.6	Cliff Cordy	OSC	1958
Mile Run	4:16.9	Frank Wyatt	Idaho	1958
		Ron Adams		
Two-mile run	9:33.8	Ray Hatton	Idaho	1957
120-yd. H. H.	:14.8	Bill Squance	Idaho	1934
	:14.8	Jim Miller	OSC	1940
	:14.8	Dick Lee	OSC	1958
	:14.8	Bruce Sweeney	Idaho	1953
220-yd L. H.	:24.0	Howard Carlson	OSC	1940
Pole Vault	13'6"	Lyle Dickey	OSC	1952
High Jump	6'5¾"	Ed Woodcock	OSC	1940
Broad Jump	23' 10¼"	Wilbur Gary	Idaho	1956
Javelin	207'6"	Ralph Sutton	OSC	1953
Shotput	52'6"	Duane Marshall	OSC	1957
Discus	157'3"	Duane Taylor	Idaho	1951
Mile Relay	3:21.0	Denney, Bauscher Johanson, Olson	Idaho	1956

## OSC-WASHINGTON DUAL MEET RECORDS

Event	Record	Holder	College	Year
100-yd. dash	:09.7	Bruce Humber	Washington	1935
	:09.7	Kjell Qvale	Washington	1941
220-yd. dash	:21.3	Ken Killian	Washington	1936
440-yd. dash	:48.3	Terry Tobacco	Washington	1957
880-yd. run	1:52.9	Cliff Cordy	OSC	1958
Mile run	4:10.4	Jack Larson	Washington	1958
Two-mile run	9:18.8	Denny Meyer	Washington	1953
120-yd. H. H.	:14.7	Marsh Dunkin	OSC	1933
	:14.7	Fred Stutfield	Washington	1938
220-yd. L. H.	:23.2	Steve Anderson	Washington	1929
Pole Vault	13'7"	Lyle Dickey	OSC	1951
High Jump	6' 4-3/4"	Wayne Moss	OSC	1956
Broad Jump	23'8-3/4"	Don Findlay	OSC	1941
Javelin	216' 6-1/4"	Jerry Church	OSC	1955
Shotput	51' 9-7/8"	Larry Pulford	Washington	1956
Discus	159' 1-1/2"	Larry Pulford	Washington	1956
Mile Relay	3:19	Mahnken, Moser McCulloch, Tobacco	Washington	1957

## OSC-WSC DUAL MEET RECORDS

Event	Record	Holder	College	Year
100-yd dash	:09.7	Bob Gary	WSC	1954
	:09.7	Don Maw	WSC	1958
220-yd. dash	:21.2	Bob Gary	WSC	1954
440-yd. dash	:47.9	Joe Nebolon	WSC	1948
880-yd. run	1:54.8	Cliff Cordy	OSC	1957
Mile run	4:19.6	Dick Petterson	OSC	1949
	4:19.6	Phil Matson	WSC	1952
Two mile run	9:28.5	Al Fisher	WSC	1953
120-yd. H. H.	14.7	Walt Arlt	WSC	1958
220-yd. L. H.	:23.8	Walt Arlt	WSC	1958
Pole Vault	13'5-1/2"	Jack Fanning	WSC	1958
High Jump	6'7-3/4"	Wayne Moss	OSC	1957
Broad Jump	23'5-1/8"	George Martin	WSC	1932
Javelin	225' 1-1/2"	Darrell Pearson	WSC	1956
Shotput	54'10-1/2"	Steve Frye	WSC	1958
Discus	156'	Ron Smart	OSC	1957
Mile Relay	3:17.1	Nettleton, Orr, Pettichord, Benke	WSC	1936

## OSC-OREGON DUAL MEET RECORDS

Event	Record	Holder	College	Year
100-yd. dash	:09.5	Bill Fell	Oregon	1950
220-yd. dash	:20.9	Paul Starr	Oregon	1933
440-yd. dash	:49.3	Bob Bronson	OSC	1934
880-yd. dash	1:54.2	Jack Hutchins	Oregon	1952
Mile	4:12.5	Jim Grelle	Oregon	1958
Two-Mile	9:14.5	Bill Dellinger	Oregon	1956
120-yd. H. H.	:14.3	Dave Edstrom	Oregon	1958
220-yd. L. H.	:24.1	Don Chambers	OSC	1954
Pole Vault	14'2"	Geo. Rasmussen	Oregon	1947
High Jump	6'8-5/8"	Les Steers	Oregon	1941
Broad Jump	23'8-3/4"	Ehle Reber	Oregon	1939
Javelin	231'9-1/2"	D. C. Mills	Oregon	1958
Discus	157'5"	Red Estes	Oregon	1957
Shotput	51'9"	Duane Marshall	OSC	1958
Mile Relay	3:20.9	Loftis, Martin Clement, Anderson	Oregon	1953



## NORTHERN DIVISION MEET RECORDS

Event	Record	Holder	College	Year
100-yd. dash	:09.5	Bud Shoemake	Oregon	1935
	:09.5	Lee Orr	WSC	1938
220-yd. dash	:20.8	Lee Orr	WSC	1937
440-yd. dash	:46.9	Bill Benke	WSC	1937
880	1:51.5	Jim Bailey	Oregon	1955
Mile	4:06.1	Jim Grelle	Oregon	1958
Two-Mile	9:03.5	Bill Dellinger	Oregon	1956
120-yd. H. H.	:14.3	Jack Burke	Washington	1950
220-yd. L. H.	:23.2	Steve Anderson	Washington	1929
	:23.2	Bill Benke	WSC	1935
Shotput	54'1/2"	Burl Grinols	WSC	1957
Discus	164'8"	Dick Doyle	Montana	1950
Javelin	223'6"	Boyd Brown	Oregon	1940
High Jump	6'8-13/16	Les Steers	Oregon	1941
Broad Jump	25'2 1/2"	Martin Pedigo	Oregon	1957
Pole Vault	14'3 1/2"	John Burg	Oregon	1957
Mile Relay	3.16	Moser, Wiehl, McCulloch, Tobacco	Washington	1957

## P. C. C. MEET RECORDS

Event	Record	Holder	College	Year
100-yd. dash	:09.6	Clyde Jeffrey	Stanford	1939
	:09.6	Hal Davis	California	1942
	:09.6	Donnie Anderson	California	1938
220-yd. dash	:21.0	Charles Borah	USC	1927
	:21.0	Clyde Jeffrey	Stanford	1939
	:21.0	Donnie Anderson	California	1950
440-yd. dash	:46.4	Grover Klemmer	California	1941
880-yd. run	1:47.8	Don Bowdon	California	1957
Mile	4:03.7	Don Bowden	California	1958
Two-Mile	8:57.5	Max Truex	USC	1957
120-yd. H. H.	:14.0	Dick Attlesey	USC	1950
	:14.0	Jack Davis	USC	1953
220-yd L. H.	:23.1	Dick Attlesey	USC	1950
High Jump	6'10"	Ernie Shelton	USC	1955
Broad Jump	25'	Jackie Robinson	UCLA	1940
Pole Vault	15'3/8"	Ron Morris	USC	1957
Shotput	58'2 1/2"	Parry O'Brien	USC	1953
Discus	186'8"	Rink Babka	UCLA	1958
Javelin	243'10 1/2"	Rafer Johnson	USC	1958
Mile Relay	3:12.3	J. Orr, L. Orr, Nettleton, Benke	WSC	1937

## OSC Freshman Track Schedule

March

28—Willamette Relays at Salem.

April

3—Triangular at Longview with Lower Columbia JC and Grays Harbor JC

17—Postal meet with Kansas U. Frosh.

25—Oregon Frosh at Eugene.

May

1—Clark JC at Corvallis.

9—Oregon Frosh at Corvallis.

## Late Track Results:

As we went to press, Sam Bell's resurgent Beavers had made a good showing both in the Willamette Relays and N.D. Relays and had trounced Idaho, 97 to 32. Darrell Horn set a new all-time OSC broad jump mark of 25 feet 5 1/4 inches in the N.D. Relays at Pullman, and Amos Marsh tied the Idaho-OSC dual meet 220 record of :21.6.

# N. D. Individual Champions From OSC

Event	Name	Year	Mark
100	Sam Wesley	1956	:09.8
	Merv Brock	1951	:09.7
220	Merv Brock	1951	:21.7
	Sam Wesley	1956	:22.1
440	Bob Bronson	1934	:49.4
	O. B. Hughes	1946	:50.5
880	Stu Norene	1943	1:57.2
Mile	Grant Swan	1920	4:37.4
	Royse Clayton	1927	4:23.6
	Dave Shephard	1937	4:22.1
High Hurdles	John Eikleman	1920	:15.4
	Howard Draper	1921	:15.4
	Marsh Dunkin	1933	:14.7
	Wilbur Kidder	1935	:15.0
	Howard Carlson	1939	:15.0
	Don Chambers	1954	:14.8
Low Hurdles	Howard Carlson	1939	:24.5
High Jump	Howard Draper	1921	6'17/8"
	Logan Carter	1929	6'0"
	Don Eckman	1934	5'85/8"
	Benny DuFresne	1939	6'4"
	Ed Woodcock	1940	6'3"
	Don Findlay	1942	6'21/2"
	Ken Elliot	1947	6'31/4"
	Wayne Moss	1956	6'63/4"
	Wayne Moss	1957	6'57/8"
Broad Jump	Max Snook	1921	21'11"
	Harlan Striff	1927	22'1/4"
	Skeet O'Connell	1933	23'3"
	Don Findlay	1941	22'7"
	Don Findlay	1942	22'73/4"
	Bob Laidlaw	1947	22'6"
	Bob Laidlaw	1948	24'2"
Pole Vault	Sherwood Frakes	1942	13'0"
	Tex Winter	1943	13'6"
	Lyle Dickey	1952	14'0"
	Lyle Dickey	1952	14'1/2"
Shotput	Gil Bergerson	1931	47'1/2"
	Gil Bergerson	1932	47'6"
	Bob Stevens	1943	46'0"
	Bob Stevens	1947	47'51/8"
	Bob Reiman	1947	47'51/8"
	Duane Eby	1952	51'101/4"
Discus	Jim Dixon	1927	143'7"
Javelin	Mel Whitlock	1927	189'11/2"
	Mel Whitlock	1929	194'5"
	Ralph Sutton	1953	196'8-2/5"
	Jerry Church	1954	216'11"
	Jerry Church	1955	215'53/4"

# TENNIS OUTLOOK

For the first time in years Coach Irwin Harris will open a season with a decidedly pessimistic attitude regarding his varsity tennis squad. Last year's Beaver team very possibly was the strongest in the school's history, but two of the top three performers from that squad are gone and no capable replacements are in sight.

Jimmie Jackson, probably the finest tennis player ever to represent Oregon State and runner-up for the consolation singles crown in the NCAA national tournament at Annapolis last summer, has gone on to dental school and Tom Cottle, the standout sophomore No. 3 man, has been suspended from school for academic reasons—a rare occurrence in tennis.

To make matters worse, Bill Jacobson, the No. 1 man on last year's Rook team and a fine varsity prospect, transferred to Washington.

The 1959 squad will be built around Capt. Paul Skvarna, a senior who already ranks as one of the finest college players in the Pacific Northwest. As a junior last year he won 13 matches while losing only 3 during the regular season. He and Jimmie Jackson formed probably the best doubles combination in OSC history as they won 14 and lost 2 and then reached the third round of the NCAA tourney before losing in three sets to the Big Ten champions from Iowa. One of the biggest problems confronting Harris this spring is to find a suitable partner for Skvarna.

Other returning lettermen include Denny Todd, Ron Guenther and Ken Rayburn. All three of these men have been consistent winners in the 4 and 5 spots but will have to improve to win higher up in the lineup. Best of the varsity reserves are Dick Stafford, who appears to have improved considerably over last year; and Dick Burke, a scrapper who could help.

The two most promising newcomers are Bob Dietsche, a transfer from Eastern Washington college; and Roy Stangeby, a steady winner as No. 2 man for the Rooks last spring.

Harris, who is starting his 15th season as coach, has compiled a record of 104 wins against 34 losses over a 14-year span.

## OSC Varsity Tennis Schedule 1959

### April

- 4 OSC Rooks at Corvallis, 10:00 a.m.
- 10 Portland State at Portland, 3:00 p.m.
- 11 Portland University at Portland, 10:00 a.m.
- 16 Willamette at Corvallis, 3:30 p.m.
- 18 Oregon at Corvallis, 10:00 a.m.
- 24 Portland State at Corvallis, 3:00 p.m.
- 25 Portland University at Corvallis, 10:00 a.m.
- 29 Willamette at Salem, 3:00 p.m.

### May

- 2 Oregon at Eugene, 10:00 a.m.
- 7 Whitworth at Spokane, 3:00 p.m.
- 8 WSC at Pullman, 3:00 p.m.
- 9 Idaho at Moscow, 10:00 a.m.
- 12 Whitworth at Corvallis, 4:00 p.m.
- 16 Washington at Corvallis, 10:30 a.m.
- 15 and 16 State High School Tourney at Corvallis
- 22 and 23 PCC at Los Angeles

# OSC Freshman Tennis Schedule

## April

- 4 Oregon State varsity at Corvallis, 10:00 a.m.
- 8 Springfield high school at CV, 4:00 p.m.
- 10 Lower Columbia JC at Longview, 4:00 p.m.
- 11 Clark junior college at Vancouver, 10:00 a.m.
- 18 Oregon Frosh at Corvallis, 10:00 a.m.
- 28 Clark JC at Corvallis, 4:00 p.m.

## May

- 1 Southern Ore. College at CV, 4:00 p.m.
- 2 Oregon Frosh at Eugene, 9:00 a.m.
- 6 Springfield high at Springfield, 4:00 p.m.
- 9 Lower Columbia JC at Corvallis, 10:00 a.m.

# 1959 OSC Varsity Tennis Roster

Name	Ht.	Wt.	Class	Exp.	Home Town
Bibow, John C.	6-1	185	Soph.	0	Smestad, Norway
Burke, Richard	5-8	150	Sr.	1V	Hillsboro
Bailey, Brian	5-10	155	Soph.	0	Edmonds, Wash.
Dietsche, Robert	6-0	150	Jr.	Tr.	Cheney, Wash.
Guenther, Ronald**	5-8	155	Sr.	2V	North Bend
Jones, Gary	6-2	180	Sr.	1V	Martinez, Cal.
Rayburn, Ken**	6-1	185	Sr.	2V	Portland (Grant)
Skvarna, Paul*	6-0	165	Sr.	1V	Upland, Cal.
Stafford, Dick	6-3	185	Jr.	1V	Forest Grove
Stangeby, Rob	6-1	175	Soph.	Fr.	Salem
Todd, Dennis**	6-3	205	Sr.	2V	Klamath Falls

## PAST N. D. TENNIS RESULTS

DUAL MATCH CHAMPION				TOURNAMENT CHAMPION		
Year	Team	Won	Lost	Year	Team	Score
1935	Washington	4	0	1935	Washington	17
1936	Washington	3	0	1936	Washington	16
1937	Oregon	4	1	1937	Oregon State	14
1938	Washington	4	0	1938	Washington	15
1939	Washington	4	0	1939	Washington	11
1940	Washington	4	0	1940	Washington	13
1941	Washington	5	0	1941	Washington	14
1942	Washington	4	0	1942	Washington	35
1943	Washington	3	0	1943	Washington	30
1944	& 1945 No competition			1944	& 1945 No competition	
1946	Washington	4	0	1946	Washington	17
1947	Washington	4	0	1947	Washington	18
1948	Washington	4	0	1948	Washington	20
1949	Washington	4	0	1949	Washington	13
1950	Washington	4	0	1950	Washington	13
1951	Washington	4	0	1951	Washington	18
1952	Washington	4	0	1952	Washington	18
1953	Washington	4	0	1953	Washington	20
1954	Washington	4	0	1954	Washington	14
1955	Washington	4	0	1955	Washington	20
1956	Washington	4	0	1956	Washington	15
1957	Washington	4	0	1957	Washington	18

Year	Singles Champion & School	Doubles Champion & School
1935	Henry Rosenburg, W	John Economus & Tom Mountain, O
1936	Henry Rosenburg, W	Henry Rosenburg & Ken Clegg, W
1937	Claude Hockley, OSC	John Gallagher & Claude Hockley, OSC
1938	By Page, W	By Page & George Ravenscourt, W
1939	Archie Leroux, WSC	Jim Presley & Bob Trouten, OSC
1940	Len Clark, O	By Page & George Ravenscourt, W
1941	Merwin Miller, WSC	Darrell Eden & Doug Lefebvre, W
1942	Merwin Miller, WSC	Darrell Eden & Bob Odman, W
1943	Bob Odman, W	Bob Odman & Don Peck, W
1944	& 1945 No competition due to wartime conditions	
1946	Darrel Eden, W	Darrell Eden & Jack Lowe, W
1947	Jim Brink, W	Jim Brink & Jack Lowe, W

1948	Jim Brink, W	Jim Brink & Jack Lowe, W
1949	Jim Brink, W	Jim Brink & Jack Lowe, W
1950	Tom Grant, W	Dick Gilleland & Jim Witt, WSC
1951	Wally Bostick, W	Glen Linden & Lou Wick, W
1952	Bill Quillian, W	Don Flye & Bill Quillian, W
1953	Bill Quillian, W	Don Flye & Bill Quillian, W
1954	Bill Quillian, W	Doyle Perkins & Bill Quillian, W
1955	Bill Quillian, W	Doyle Perkins & Bill Quillian, W
1956	Doyle Perkins, W	Doyle Perkins & Gary Linden, W
1957	Don Flye, W	Don Flye & Gary Linden, W

(NOTE: Northern Division championships were not held in 1958. Instead, it was a PCC tourney, with Alex Olmeda of USC winning the singles and John Cranston and Mike Franks of UCLA forming the victorious doubles duo).

## GOLF OUTLOOK

Six lettermen and a senior-dominated team will represent the Beavers in varsity golf this season, and Coach Vern Martin is optimistic that his Oregon Staters will improve on their 1958 record of eight wins and seven losses.

Lettermen returning include Captain Leighton Tuttle, Lee Grant, Larry Copple, Warren Deakins, John Dunkin and Bob Brown. All but Dunkin and Brown are seniors.

Sophomores Tom Carter and Joe Wood are good bets to push the upper classmen for starting berths.

This will be the second and last year of the Pacific Coast Conference golf tournament, scheduled for Eugene in May. It has not been determined whether or not golf will return to a northern division tournament after the breakup of the Conference this summer.

## GOLF SCHEDULE

March 11 Corvallis Country Club at Corvallis, 1 p.m.  
25-28 N. Calif. Intercollegiate at Santa Cruz, Calif.

### April

7 Willamette at Corvallis, 2 p.m.  
10 Portland State at Portland  
14 U. of Portland at Corvallis, 2 p.m.  
17 Oregon at Corvallis, 8:30 a.m.  
22 Corvallis Country Club at Corvallis, 2 p.m.

### May

1 Oregon at Eugene  
8 WSC at Pullman  
9 Idaho at Moscow  
15 Wash. at Corvallis, 8:30 a.m.  
16 Eugene Country Club at Eugene  
19 Seattle U. at Corvallis, 2 p.m.  
22-23 PCC at Eugene

June 21-27 NCAA at Eugene

## 1959 OSC Varsity Golf Roster

Name	Class	Hometown
Bob Brown*	Jr.	Fortuna, Calif.
Tom Carter	Soph.	Portland
Larry Copple*	Sr.	Medford
Warren Deakins*	Sr.	Medford
John Dunkin*	Jr.	Portland
Lee Grant*	Sr.	Corvallis
Karl Meyer	Sr.	Portland
Mike Perrault	Jr.	Sutherlin
Leighton Tuttle*	Sr.	Eugene
Jean Schwynoch	Sr.	Salem
Joe Wood	Soph.	Portland

\* Letterman

## TOURNAMENT TEAM SCORES

(4 men, 36 holes medal play)

### TEAM AND SCORES

Year	
1935	Oregon 606, Oregon St. 638, W.S.C. 644, Washington 651, Mont. 704, Idaho 724.
1936	W.S.C. 586, Oregon 607, Oregon St. 607, Washington 622, Idaho 681.
1937	Oregon 627, Washington 629, Oregon St. 645, W.S.C. 648, Idaho 743.
1938	Washington 604, Oregon 606, Oregon St. 610, W.S.C. 614, Idaho 647, Mont. 686.
1939	Oregon 598, Washington 612, Oregon St. 616, W.S.C. 632.
1940	Washington 605, Oregon 609, Oregon St. 641, W.S.C. 648, Idaho 705.
1941	Oregon 593, Washington 600, Oregon St. 632, W.S.C. 635, Idaho 676.
1942	Washington 577, Oregon St. 611, Oregon 612, W.S.C. 653.
1943	Washington 631, Oregon State 635, W.S.C. 660, Idaho 684.
1944 & 1945	(No competition because of wartime conditions)
1946	Washington 602, Oregon St. 616, W.S.C. 634, Oregon 635, Idaho 692.
1947	Oregon 566, Washington 571, W.S.C. 579, Oregon St. 600, Idaho 639, Mont. 640.
1948	Washington 586, Oregon 594, W.S.C. 630, Oregon St. 633, Idaho 667, Mont. 706.
1949	W.S.C. 572, Washington 575, Oregon St. 581, Oregon 591, Idaho 614, Mont. 654.
1950	Oregon State 591, Oregon 592, Washington 614, W.S.C. 626, Mont. 651, Idaho 665.
1951	Washington 604, Oregon 610, Oregon State 612, Washington State 653, Idaho 689.
1952	Washington 588, Idaho 589, Oregon 595, W.S.C. 606, OSC 613.
1953	Washington 596, Oregon 597, Idaho 646, Oregon State 655, W.S.C. 667.
1954	Oregon 606, OSC 621, Idaho 625, Washington 627, WSC 661.
1955	Washington 578, OSC 579, WSC 601, Idaho 608, Oregon 609.
1956	Oregon 620, Idaho 633, Washington 637, OSC, 647, WSC 658.
1957	Oregon 569, Idaho 600, OSC 605, WSC 609, Washington 626.

(Note: Instead of northern division play, there was a Pacific Coast conference tournament in 1958, won by USC).

## PAST N.D. GOLF RESULTS

### MATCH PLAY TEAM CHAMPIONS

### INDIVIDUAL CHAMPIONS

Year	Won	Lost	Year	Score
1935	Washington	4 0	1935	Leonard Anderson, O 146
1936	Oregon	4 0	1936	Gus Damascus and John Beck, WSC 143
1937	Oregon	4 1	1937	Carl Gill, WSC and Carl Johnson, W 148
1938	Oregon & Washington	5 1	1938	Fred Campbell, WSC 147
1939	Oregon & Washington	5 1	1939	Ben Hughes, O 139
1940	Washington	4 0	1940	Palmer Smith, W 146
1941	Oregon	4 1	1941	Aass Gjolme, W 138
1942	Washington	4 0	1942	Dick Hanen, O 140
1943	Washington State	3 1	1943	Ernie Jacobs, W 145
1944-1945 No competition due to wartime conditions.				
1946	Washington	4 0	1946	Ken Roberts, OSC 142
1947	Oregon	5 0	1947	Lou Stafford, O 135
1948	Washington	4 0	1948	Lou Stafford, O 140
1949	Oregon	4 1	1949	Dick Yost, OSC 138
1950	Oregon	4 1	1950	Dick Yost, OSC 140
1951	Oregon	5 0	1951	Fred Strelbel, O Paul Johanson, W and Ron Russell, W 146
1952	Washington	5 0	1952	Don Russell, W and Don Faylor, I 143
1953	Oregon	5 0	1953	Paul Johansen, W and Don Kreiger, O 144
1954	Oregon	5 0	1954	Bob Donnelly, OSC 142
1955	Oregon	3 1	1955	Jerry Cloninger, OSC 135
	Washington	3 1		
1956	Oregon	4 1	1956	Ray Lindquist, OSC 150
1957	Oregon	5 0	1957	Bob Prall, O 138

(Note: In 1958 Al Giberger, USC, won PCC Tournament)

# SPRING FOOTBALL 1959

Tommy Prothro, since coming to Oregon State as head football coach in 1955, has compiled the best won and lost record of any active coach in the Pacific Coast conference for that period of time. His teams have won 27, lost 11 and tied one in four seasons. The Beavers won the undisputed PCC championship and Rose Bowl bid in 1956, they tied with (and beat) Oregon for the top spot in 1957, finished second in 1955 and 4th in 1958.

The '59 Beavers figure again to be strong, but must undertake one of the toughest road schedules in OSC history—playing the first four games of the season away from Corvallis. It's Southern Cal, Texas Tech, Nebraska and Michigan, all in that order.

## 1958 Lettermen Lost (14)

- \*\*Spiro Anagnos, g (11)
- \*\*\*Tony Arana, fb (91)
- \*\*\*Ted Bates, t (307½)
- \*\*\*Nub Beamer, fb (258)
- \*\*\*Jim Brackins, g (283)
- \*\*\*Earnel Durden, hb (187½)
- \*\*\*Bob Hadraba, c (56½)
- \*\*John Horrillo, hb (352½)
- \*Roger Johnson, e (235)
- \*\*Paul Lowe, hb (121½)
- \*\*\*Gary Lukehart, qb (257½)
- \*Bob Milum, fb (10½)
- \*Tal Niko, t (102)
- \*\*\*Ed Rogers, t (115½)

## 1958 Lettermen Returning (20)

- \*Tony Ankerson, e (59)
- \*Doug Bashor, c (166½)
- \*\*Dennis Brundage, g (243½)
- \*Leon Criner, hb (166)
- \*Mike Dolby, g (74½)
- \*\*Jerry Doman, e (288)
- \*\*George Enderle, g (277½)
- \*Bob Farrell, qb (74½)
- \*Bruce Hake, c (378)
- \*\*Howard Hogan, t (243½)
- \*\*Ed Kaohelaulii, t (376)
- \*Chuck Marshall, fb (66½)
- \*Grimm Mason, hb (52)
- \*Dainard Paulson, hb (323)
- \*\*Sonny Sanchez, g (308½)
- \*\*Jim Stinnette, fb (170)
- \*\*Derald Swift, qb (268)
- \*\*Don Thiel, e (306½)
- \*Aaron Thomas, e (236)
- \*Earl Woodward, t (49)

(numbers in parenthesis are minutes played)

## Other Lettermen Returning (1)

- George Thompson, e (1957)

## Most Promising Sophomores

- |                     |                   |
|---------------------|-------------------|
| Tim Ankerson, qb    | Mike Kline, t     |
| Terry Cabe, qb      | Bob Lea, c        |
| John Cadwell, g     | Ted Lowden, t     |
| Ross Cariaga, g     | Bruce Meland, c   |
| Dick DeBisschop, e  | Len Nikolai, e    |
| Jim Funston, g      | Steve Picard, hb  |
| Jim Galyen, e       | Dennis Pieters, g |
| Earl Harbin, hb     | Neil Plumley, t   |
| Frank Hawley, fb    | Gary Schneider, e |
| Frank Greminger, fb | Bill Sullivan, hb |
| Webb Johnson, g     | Al Trotter, qb    |
| Don Kasso, hb       | Dick West, hb     |

## Coaching Staff

- Head Coach—Tommy Prothro (Duke)
- Senior Asst.—Bob Watson (UCLA)
- Line Coach—Bob Zelinka (UCLA)
- Asst. Coach—Dick Twenge (OSC)
- Asst. Coach—Terry Debay (UCLA)
- Asst. Coach—Bud Gibbs (OSC)
- Asst. Coach—Ron Siegrist (OSC)

# WATCH THESE BEAVERS

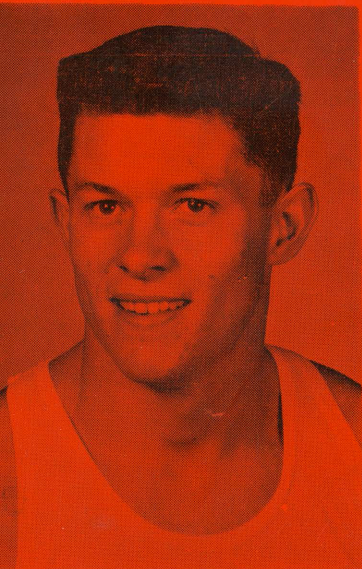

DARRELL HORN

BROAD JUMP

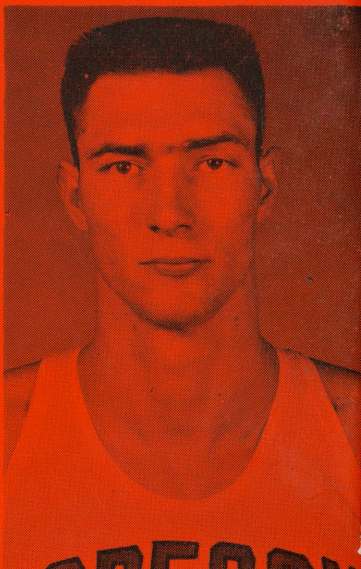

WAYNE MOSS

HIGH JUMP



CO-CAPT. DAN LUBY

CATCHER

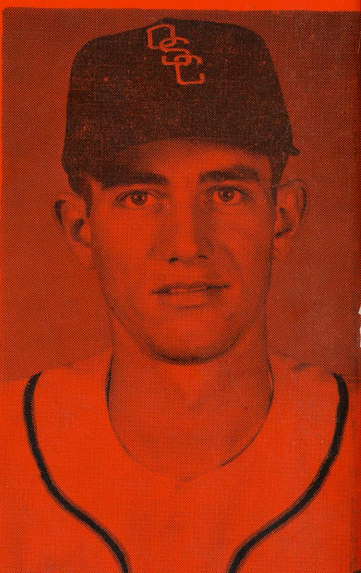

CO-CAPT. KIM BRADSHAW

LEFT FIELD