

# OREGON STATE UNIVERSITY

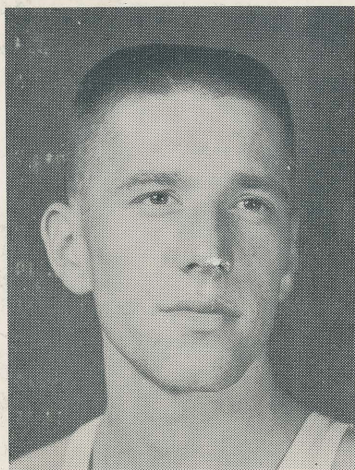

~~1920~~  
PUB  
57

## Spring Sports

NORM HOFFMAN

1  
9  
6  
3



CECIL IRA, RALPH COLEMAN

# CONTENTS

|  |       |
|--|-------|
| Administration, facts of OSU, Staff .....                                    | 2     |
| Coaches biographical sketches, N. D. team champions .....                    | 3     |
| 1963 OSU baseball schedule, 1962 game scores .....                           | 4     |
| Varsity baseball roster, 1963 .....  | 5     |
| Pre-conference batting, pitching, 1962, rook baseball schedule               | 6     |
| 1962 N. D. standings, OSU batting, N. D. batting champions                   | 7     |
| OSU baseball record through the years .....                                  | 8     |
| N. D. batting and pitching leaders, all-stars, standings .....               | 9     |
| Past PCC records in baseball, district 8 NCAA winners .....                  | 10    |
| NCAA champions, Vic Brown trophy, Bill Cloyes Award ...                      | 11    |
| OSU track scores 1962, varsity and rook schedules, coaches ...               | 12    |
| Far West meet winners, PCC meet winners .....                                | 13    |
| OSU varsity track roster, 1963 .....   | 14-15 |
| Freshman track roster, PCC individual champs from<br>OSU, track awards ..... | 16-17 |
| N. D. individual champs from OSU, Bell field records .....                   | 18-19 |
| All-time OSU varsity, freshman records .....                                 | 20-21 |
| Far West Relays, Far West Meet records .....                                 | 22    |
| Team scoring Far West Relays, Cal Poly,<br>Occidental dual records .....     | 23    |
| Arizona and Arizona State dual meet records .....                            | 24    |
| Stanford and Fresno State dual meet records .....                            | 25    |
| Cal and WSU dual meet records .....  | 26    |
| Idaho and Washington dual meet records .....                                 | 27    |
| OSU-Oregon dual meet records, past scores with<br>other schools .....        | 28    |
| Past dual meet team scores .....   | 29-31 |
| Tennis schedule, past N. D. results, roster, etc. ....                       | 32    |
| Golf schedule, past N. D. results, roster, etc. ....                         | 33-34 |



# The Administration

President: Dr. James H. Jensen (Nebraska)

Dean of Administration: Milosh Popovich (OSU)

Dean of Men: Dan Poling (OSU)

Faculty Athletic Representative: Glenn Holcomb (Michigan)

Registrar: Wallace E. (Bud) Gibbs (OSU)

## Facts on OSU

Town: Corvallis (Population 25,573)

Enrollment: 10,032

When Established: 1868, as land-grant institution

School Colors: Orange and Black

Nickname: Beavers, Orangemen

Gym—Coliseum (capacity 11,000)

Football—Parker Stadium (capacity 28,000)

Baseball—Coleman Field (capacity 4,000)

Track—Bell Field (capacity 5,000)

Golf—Corvallis Country Club

Tennis—OSU Courts

## The Staff

Athletic Director: R. S. "Spec" Keene

Athletic Business Manager: Jim Barratt

Athletic Ticket Manager: Comm Henness

Baseball Coach—Ralph Coleman

Track Coach—Sam Bell

Golf Coach—Jim Barratt

Tennis Coach—Irwin Harris

Administrative Assistant: Esther Guerber

Department Secretaries: Betty Jorgensen

Kim Booke

Nell Hart

Trainer: Bill Robertson

Team Physicians: Dr. Waldo Ball, Dr. Verne Gearey

Equipment Manager: Don Shelley

Band Director: Ted Mesang

Publicity Director: John H. Eggers

# Know Your Coaches

**RALPH COLEMAN, BASEBALL**—Native of Canby, Ore., where he attended high school. At OSU from 1914-1918, with service as lieutenant in army during World War I spaced in between. Started coaching at OSU in 1924 and has been on scene ever since, except for brief 6-year stint from 1932 through 1937 when press of other campus duties forced him to temporarily give up baseball. On P. E. staff since June of 1919 and director of summer session recreational program many years. Also was pro baseball pitcher in PCL. Now in his 32nd season of coaching baseball at OSU, has all-time record of 469-251. Led Beavers to northern division crowns in 1940, 1951, 1952, 1958 and 1962. Tied for top spot in 1938 and 1943. Went all way to NCAA regional crown in 1952.

**SAM BELL, TRACK**—Born at Columbus, Missouri, but attended high school at Giltner and Aurora in Nebraska where he was four-sports star. In navy from 1945 through 1946 and attended Doane college in Crete, Neb. where he competed in football and track. First coaching job was at Wymore, Neb. from 1950 through 1952. Was at General high of Monmouth-Independence (Oregon) next, and from 1955 through 1958 at Cottage Grove high where he developed Oregon's miler Dyrrol Burleson. Took on OSU job in spring of 1959 and led Beavers to second place finish in 1961. In 1960, Beavers ranked 4th nationally for highest finish ever.

**JIM BARRATT, GOLF**—Originally from Heppner, Ore., where he attended high school and participated in four sports. In navy in World War II, and enrolled at OSU in fall of 1946. Editor of school daily, The Barometer, in 1950, and worked a year in the alumni office before taking on the job as athletic business manager at OSU in 1951. Off and on has, been golf coach ever since.

**IRWIN HARRIS, TENNIS**—Now in his 19th season as tennis coach, with record of 127-47. Native of Corvallis and Oregon State graduate, class of 1941. Sports publicity director at OSU from 1942 to 1952 with space in between at Oregon Statesman in Salem. Director of Educational Activities at OSU since 1952. Has coached Beavers to fine record in northern division and far west competition.

## Northern Division Champs

1930 to Present

(16-game schedules started in 1930)

|      |                 |        |   |      |               |    |   |
|------|-----------------|--------|---|------|---------------|----|---|
| 1930 | Washington      | 10     | 3 | 1947 | WSC           | 11 | 5 |
| 1931 | Washington      | 12     | 4 | 1948 | WSC           | 8  | 3 |
| 1932 | Washington      | 13     | 3 | 1949 | WSC           | 12 | 4 |
| 1933 | No N D schedule | played |   | 1950 | WSC           | 12 | 2 |
| 1934 | Oregon          | 10     | 5 | 1951 | OSC           | 10 | 4 |
| 1935 | Oregon          | 11     | 5 | 1952 | *OSC, Wash. T | 10 | 6 |
| 1936 | WSC             | 12     | 4 | 1953 | Oregon        | 9  | 3 |
| 1937 | Oregon          | 12     | 3 | 1954 | Oregon        | 11 | 5 |
| 1938 | *OSC, WSC T     | 10     | 6 | 1955 | Oregon        | 10 | 3 |
| 1939 | Oregon          | 11     | 5 | 1956 | WSC           | 11 | 3 |
| 1940 | OSC             | 12     | 4 | 1957 | Oregon        | 11 | 3 |
| 1941 | Oregon          | 11     | 4 | 1958 | OSC           | 10 | 4 |
| 1942 | Oregon          | 11     | 4 | 1959 | Washington    | 9  | 3 |
| 1943 | *OSC, Oregon T  | 12     | 4 | 1960 | WSU           | 9  | 2 |
| 1944 | 45 Wartime      |        |   | 1961 | WSU           | 8  | 4 |
| 1946 | Oregon          | 11     | 5 | 1962 | OSU           | 11 | 4 |

(\*Two schools finished in tie. OSC and Washington tied in 1952, but OSC awarded title because of beating Washington three times in regular season.)



# OSU Baseball Schedule 1963

STARTING TIMES: Weekdays, 3:00 p.m.—Saturday, 2:00 p.m.  
D.H., 1:30 p.m.

|                |                    |  |
|----------------|--------------------|--|
| March 18-19-20 | Mon. Tues., Wed.   | University of Arizona at Tuscon        |
| March 21-22-23 | Thurs., Fri., Sat. | Arizona State at Tempe                 |
| March 30       | Saturday           | Lewis & Clark (D.H.) at Corvallis      |
| April 1        | Monday             | Linfield College (D.H.) at McMinnville |
| April 3        | Wednesday          | Portland State College at Portland     |
| April 4        | Thursday           | University of Portland at Corvallis    |
| April 5        | Friday             | Willamette University at Corvallis     |
| April 6        | Saturday           | Linfield College (D.H.) at Corvallis   |
| April 8        | Monday             | Willamette University at Salem         |
| April 10       | Wednesday          | Portland State College at Corvallis    |
| April 11       | Thursday           | University of Portland at Portland     |
| April 12       | Friday             | Seattle University at Corvallis        |
| April 13       | Saturday           | Seattle University at Corvallis        |
| April 15       | Monday             | Lewis & Clark College at Portland      |
| April 19       | Friday             | University of Oregon at Corvallis      |
| April 20       | Saturday           | University of Oregon at Eugene         |
| April 26       | Friday             | Washington State U. at Corvallis       |
| April 27       | Saturday           | Washington State U. at Corvallis       |
| May 1          | Wednesday          | University of Idaho at Corvallis       |
| May 2          | Thursday           | University of Idaho at Corvallis       |
| May 6          | Monday             | University of Washington at Corvallis  |
| May 7          | Tuesday            | University of Washington at Corvallis  |
| May 15         | Wednesday          | Washington State U. at Pullman         |
| May 16         | Thursday           | Washington State U. at Pullman         |
| May 17         | Friday             | University of Idaho at Moscow          |
| May 18         | Saturday           | University of Idaho at Moscow          |
| May 20         | Monday             | University of Washington at Seattle    |
| May 21         | Tuesday            | University of Washington at Seattle    |
| May 24         | Friday             | University of Oregon at Eugene         |
| May 25         | Saturday           | University of Oregon at Corvallis      |

## OSU Game Scores 1962

### Pre-Season:

|                         |                        |
|-------------------------|------------------------|
| OSU 9 Nevada 1          | OSU 9 Linfield 7       |
| OSU 15 Nevada 3         | OSU 7 Portland State 1 |
| OSU 5 Nevada 3          | OSU 16 Portland 0      |
| OSU 13 Portland State 2 | OSU 10 Seattle 0       |
| OSU 11 Portland 1       | OSU 14 Seattle 6       |
| OSU 8 Wilamette 0       | OSU 12 Pacific 0       |
| OSU 7 Linfield 2        | OSU 11 Willamette 3    |
| OSU 5 Linfield 4        | Won 15, Lost 0         |

### Conference:

|                     |                      |
|---------------------|----------------------|
| OSU 4 Oregon 2      | OSU 16 Idaho 12      |
| OSU 8 Oregon 6      | OSU 9 Wash. State 10 |
| OSU 7 Idaho 8       | OSU 7 Wash. State 5  |
| OSU 6 Wash. State 1 | OSU 4 Washington 0   |
| OSU 10 Washington 0 | OSU 15 Washington 2  |
| OSU 13 Washington 3 | OSU 0 Oregon 1       |
| OSU 5 Idaho 0       | OSU 2 Oregon 3       |
| Won 11, Lost 4      |                      |

### NCAA Playoffs:

|                              |
|------------------------------|
| OSU 1 Santa Clara 8          |
| OSU 5 Santa Clara 7          |
| Final Record: Won 26, Lost 6 |

# Oregon State University Baseball Roster

1963

## Pitchers

| No. | Name           | Bats | Throws | Ht.  | Wt. | Age | Class | Home Town         |
|-----|----------------|------|--------|------|-----|-----|-------|-------------------|
| 19  | Steve Clark*   | R    | R      | 6-3  | 210 | 21  | Jr.   | Springfield, Ore. |
| 2   | Cecil Ira**    | L    | L      | 5-9  | 147 | 21  | Sr.   | Portland, Ore.    |
| 8   | Del Kerber     | R    | R      | 6-0  | 165 | 21  | Jr.   | Salem, Ore.       |
| 20  | Bob Nehler     | R    | L      | 6-4  | 205 | 21  | Jr.   | Evergreen, Wash.  |
| 4   | Steve Olson    | R    | R      | 5-11 | 160 | 20  | Soph. | Portland, Ore.    |
| 18  | Ron Stevens    | R    | R      | 6-3  | 183 | 21  | Jr.   | Portland, Ore.    |
| 16  | Dennis Straub* | R    | R      | 6-3  | 189 | 21  | Jr.   | Camas, Wash.      |

## Catchers

|   |                |   |   |      |     |    |       |              |
|---|----------------|---|---|------|-----|----|-------|--------------|
| 9 | Morrill Cray   | R | R | 5-10 | 160 | 19 | Soph. | Salem, Ore.  |
| 6 | Dave Hayward** | R | R | 5-10 | 170 | 21 | Sr.   | Downey, Cal. |

## Infielders

|    |                     |   |   |      |     |    |       |                |
|----|---------------------|---|---|------|-----|----|-------|----------------|
| 15 | Harry Demorest 1b** | R | R | 6-0  | 180 | 21 | Sr.   | Portland, Ore. |
| 3  | Gene Hilliard, 3b** | R | R | 5-8  | 168 | 23 | Sr.   | Weed, Cal.     |
| 14 | Dave Long 2b*       | R | R | 5-11 | 175 | 21 | Sr.   | Portland, Ore. |
| 8  | Terry Markham 1b    | L | L | 5-11 | 160 | 20 | Soph. | Portland, Ore. |
| 2  | Veeder South 2b     | R | R | 5-10 | 170 | 19 | Soph. | Glendora, Cal. |
| 7  | Doug Stahl ss*      | R | R | 5-10 | 155 | 21 | Jr.   | Portland, Ore. |

## Outfielders

|    |               |   |   |      |     |    |       |                    |
|----|---------------|---|---|------|-----|----|-------|--------------------|
| 13 | Rod Trask rf  | R | R | 6-0  | 182 | 20 | Soph. | Myrtle Creek, Ore. |
| 12 | Bobby Baker   | R | R | 5-10 | 170 | 22 | Sr.   | Portland, Ore.     |
| 11 | Kirk Chapman* | L | L | 5-8  | 155 | 21 | Jr.   | Corvallis, Ore.    |
| 1  | Al Lehrer*    | R | R | 5-9  | 155 | 21 | Sr.   | Portland, Ore.     |
| 15 | Frank Peters  | R | R | 6-2  | 195 | 19 | Soph. | Anaheim, Cal.      |



# Pre Conference Batting 1962

|                     | AB | H  | RBI | Ave.  |
|---------------------|----|----|-----|-------|
| Dave Wilder, cf     | 2  | 2  | 0   | 1.000 |
| Phil Hatch, p       | 3  | 2  | 0   | .667  |
| Brian Bailey, cf    | 42 | 21 | 12  | .500  |
| Kirk Chapman, cf    | 32 | 16 | 9   | .500  |
| Chuck Stronach, ss  | 20 | 9  | 2   | .450  |
| Dave Long, 2b       | 43 | 19 | 14  | .442  |
| Rick Summers, cf    | 34 | 13 | 7   | .382  |
| Al Lehrer, cf-3b    | 49 | 18 | 7   | .367  |
| John Thomas, 1b     | 29 | 10 | 8   | .345  |
| Larry Petersen, cf  | 45 | 15 | 13  | .333  |
| Doug Stahl, ss      | 38 | 12 | 6   | .316  |
| Tom Newton, c       | 21 | 7  | 4   | .333  |
| Dan Bevens, p       | 9  | 3  | 2   | .333  |
| Henry Mendezona, cf | 17 | 5  | 2   | .294  |
| Jim Kalk, p         | 14 | 4  | 0   | .286  |
| Bobby Baker, cf     | 7  | 2  | 1   | .286  |
| Dave Hayward, c     | 38 | 10 | 8   | .263  |
| Steve Clark, p      | 13 | 3  | 1   | .231  |
| Cecil Ira, p        | 13 | 3  | 1   | .231  |
| Mike Eilers, c      | 6  | 1  | 0   | .167  |
| Harry Demorest, 1b  | 35 | 5  | 2   | .143  |
| Gene Hilliard, 3b   | 27 | 3  | 3   | .111  |

## Pitching Records:

|                 | IP | SO | BB | W | L |
|-----------------|----|----|----|---|---|
| Cecil Ira (L)   | 33 | 28 | 3  | 4 | 0 |
| Jim Falk (L)    | 32 | 25 | 20 | 4 | 0 |
| Steve Clark (R) | 29 | 11 | 4  | 4 | 0 |
| Dan Bevens (R)  | 21 | 14 | 5  | 2 | 0 |
| Phil Hatch (R)  | 11 | 7  | 2  | 1 | 0 |

## Rook Baseball Schedule

### April

|          |      |                         |    |                |
|----------|------|-------------------------|----|----------------|
| Friday   | 19th | Linfield at Corvallis   | DH | 1:30           |
| Tuesday  | 23rd | Clark J.C. at Vancouver | DH | 1:30           |
| Friday   | 26th | Clark J.C. at Corvallis |    | 3:00           |
|          |      |                         |    | (Rook Diamond) |
| Saturday | 27th | Clark J.C. at Corvallis | DH | 1:30           |
|          |      |                         |    | (Rook Diamond) |
| Tuesday  | 30th | Linfield at McMinnville | DH | 1:30           |

### May

|          |      |                                |    |      |
|----------|------|--------------------------------|----|------|
| Saturday | 4th  | Linfield at Corvallis          | DH | 1:30 |
| Tuesday  | 7th  | Linfield at McMinnville        | DH | 1:30 |
| Friday   | 10th | Oregon Frosh at Eugene         |    |      |
| Saturday | 11th | Oregon Frosh at Corvallis      |    | 1:30 |
| Tuesday  | 14th | Clark J. C. at Vancouver       | DH | 1:30 |
| Saturday | 18th | South Salem H. S. at Corvallis | DH | 1:30 |
| Friday   | 24th | Oregon Frosh at Corvallis      |    |      |
|          |      | (State Track Meet)             |    |      |
| Saturday | 25th | Oregon Frosh at Eugene         |    |      |
|          |      | (State Track Meet)             |    |      |

# N. D. Standings 1962

|              | W  | L  | Pct. | GB |
|--------------|----|----|------|----|
| OREGON STATE | 11 | 4  | .733 |    |
| Oregon       | 10 | 5  | .667 | 1  |
| Wash. State  | 8  | 5  | .615 | 2  |
| Idaho        | 5  | 10 | .333 | 6  |
| Washington   | 3  | 13 | .188 | 8½ |

## Conference Batting 1962

|                     | AB  | H   | RBI | Ave. |
|---------------------|-----|-----|-----|------|
| Chuck Stronach, ss  | 2   | 1   | 0   | .500 |
| Doug Stahl, ss      | 51  | 20  | 11  | .392 |
| Al Lehrer, cf       | 59  | 21  | 9   | .356 |
| Dave Hayward, c     | 51  | 16  | 13  | .314 |
| Steve Clark, p      | 13  | 4   | 2   | .308 |
| Larry Petersen, rf  | 65  | 19  | 13  | .292 |
| Gene Hilliard, 3b   | 47  | 13  | 9   | .277 |
| Brian Bailey, lf    | 63  | 16  | 7   | .254 |
| Harry Demorest, 1b  | 26  | 6   | 2   | .231 |
| John Thomas, 1b     | 33  | 7   | 3   | .212 |
| Dave Long, 2b       | 50  | 10  | 6   | .200 |
| Kirk Chapman, cf    | 26  | 5   | 3   | .192 |
| Cecil Ira, p        | 28  | 4   | 1   | .143 |
| Jim Falk, p         | 16  | 2   | 1   | .125 |
| Rick Summers, rf    | 1   | 0   | 0   | .000 |
| Henry Mendezona, rf | 1   | 0   | 0   | .000 |
| Phil Hatch, p       | 0   | 0   | 0   | .000 |
| Dan Bevens, p       | 0   | 0   | 0   | .000 |
| Team Totals         | 532 | 144 | 80  | .271 |

## Pitching:

|            | IP     | AB  | R  | H  | ER | SO | BB | WP | HB | WL  |
|------------|--------|-----|----|----|----|----|----|----|----|-----|
| Ira (L)    | 73     | 258 | 12 | 50 | 7  | 46 | 14 | 1  | 5  | 7 1 |
| Clark (R)  | 33-1/3 | 119 | 16 | 26 | 9  | 10 | 13 | 0  | 0  | 2 0 |
| Falk (L)   | 29-1/3 | 117 | 23 | 33 | 16 | 18 | 17 | 1  | 2  | 2 2 |
| Bevens (R) | 1/3    | 2   | 1  | 2  | 1  | 0  | 1  | 0  | 0  | 0 1 |
| Hatch (R)  | 1      | 4   | 0  | 1  | 0  | 0  | 0  | 0  | 0  | 0 0 |

## Northern Division Batting Champions

(Complete records first started in 1949)

|                             | AB | H  | RBI | Ave. |
|-----------------------------|----|----|-----|------|
| 1949 Frank Roelandt, OSU    | 63 | 32 | 18  | .508 |
| 1950 Daryle Nelson, Oregon  | 68 | 30 | 7   | .441 |
| 1951 Earl Averill, Oregon   | 57 | 25 | 18  | .439 |
| 1952 Bill Early, Washington | 49 | 22 | 9   | .449 |
| 1953 Stan Poppe, Wsc        | 54 | 20 | 8   | .370 |
| 1954 Norm Forbes, Oregon    | 42 | 20 | 13  | .476 |
| 1955 Jay Dean, OSU          | 44 | 24 | 22  | .545 |
| 1956 John Keller, Oregon    | 52 | 24 | 7   | .462 |
| 1957 Newt Westergren, Idaho | 48 | 19 | 8   | .396 |
| 1958 Len Read, Oregon       | 56 | 25 | 10  | .446 |
| 1959 Arley Kangas, WSC      | 64 | 27 | 21  | .359 |
| 1960 Larry Petersen, OSU    | 50 | 21 | 6   | .420 |
| 1961 Grimm Mason, OSU       | 49 | 19 | 13  | .388 |
| 1962 Doug Stahl, OSU        | 51 | 20 | 11  | .392 |



# Oregon State Baseball Record

| Year | Coach                           | Won         | Lost |
|------|---------------------------------|-------------|------|
| 1907 | — Joe Fay                       | 5           | 3    |
| 1908 | — Joe Fay                       | 11          | 4    |
| 1909 | — Otto Moore, Captain & Coach   | 3           | 4    |
| 1910 | — Field Jones                   | 14          | 4    |
| 1911 | — Walker                        | 8           | 7    |
| 1912 | — E. J. Stewart                 | 5           | 14   |
| 1913 | — Jesse Garrett                 | 7           | 10   |
| 1914 | — Wilkie Clark                  | 7           | 9    |
| 1915 | — Ray E. Goble, Captain & Coach | 13          | 8    |
| 1916 | — Hans Loof                     | 5           | 6    |
| 1917 | — No team, due to war           | No contests |      |
| 1918 | — J. D. Baldwin                 | 2           | 6    |
| 1919 | — Jimmy Richardson              | 2           | 6    |
| 1920 | — Jimmy Richardson              | 8           | 9    |
| 1921 | — Jimmy Richardson              | 4           | 11   |
| 1922 | — Guy Rathburne                 | 9           | 8    |
| 1923 | — Guy Rathburne                 | 7           | 6    |
| 1924 | — Ralph Coleman                 | 11          | 1    |
| 1925 | — Ralph Coleman                 | 11          | 2    |
| 1926 | — Ralph Coleman                 | 5           | 7    |
| 1927 | — Ralph Coleman                 | 13          | 5    |
| 1928 | — Ralph Coleman                 | 8           | 6    |
| 1929 | — Ralph Coleman                 | 10          | 9    |
| 1930 | — Ralph Coleman                 | 17          | 5    |
| 1931 | — Ralph Coleman                 | 9           | 10   |
| 1932 | — Slats Gill                    | 10          | 9    |
| 1933 | — Slats Gill                    | 10          | 5    |
| 1934 | — Slats Gill                    | 11          | 15   |
| 1935 | — Slats Gill                    | 11          | 11   |
| 1936 | — Slats Gill                    | 8           | 16   |
| 1937 | — Slats Gill                    | 7           | 15   |
| 1938 | — Ralph Coleman                 | 20          | 5    |
| 1939 | — Ralph Coleman                 | 16          | 8    |
| 1940 | — Ralph Coleman                 | 17          | 6    |
| 1941 | — Ralph Coleman                 | 15          | 10   |
| 1942 | — Ralph Coleman                 | 13          | 9    |
| 1943 | — Ralph Coleman                 | 14          | 6    |
| 1944 | — No team, due to war           | No contests |      |
| 1945 | — No team, due to war           | No contests |      |
| 1946 | — Ralph Coleman                 | 16          | 10   |
| 1947 | — Ralph Coleman                 | 6           | 10   |
| 1948 | — Ralph Coleman                 | 7           | 8    |
| 1949 | — Ralph Coleman                 | 15          | 8    |
| 1950 | — Ralph Coleman                 | 7           | 12   |
| 1951 | — Ralph Coleman                 | 25          | 6    |
| 1952 | — Ralph Coleman                 | 27          | 12   |
| 1953 | — Ralph Coleman                 | 15          | 9    |
| 1954 | — Ralph Coleman                 | 12          | 8    |
| 1955 | — Ralph Coleman                 | 15          | 10   |
| 1956 | — Ralph Coleman                 | 17          | 13   |
| 1957 | — Ralph Coleman                 | 18          | 13   |
| 1958 | — Ralph Coleman                 | 18          | 11   |
| 1959 | — Ralph Coleman                 | 21          | 7    |
| 1960 | — Ralph Coleman                 | 18          | 5    |
| 1961 | — Ralph Coleman                 | 27          | 14   |
| 1962 | — Ralph Coleman                 | 26          | 6    |

(Ralph Coleman's overall records is 469 victories, against 251 losses)

## N. D. Batting Leaders 1962

| Player          | AB | H  | Pct. | RBI |
|-----------------|----|----|------|-----|
| STAHL, OSU      | 51 | 20 | .392 | 11  |
| Crook, WSU      | 40 | 15 | .375 | 7   |
| LEHRER, OSU     | 59 | 21 | .356 | 9   |
| Hilpert, Wash.  | 54 | 19 | .352 | 10  |
| Stowe, Ida.     | 52 | 18 | .346 | 13  |
| D. Mooney, Ida. | 62 | 21 | .339 | 5   |
| Moore, Ore.     | 60 | 20 | .333 | 14  |
| Haroldson, Ore. | 46 | 15 | .326 | 8   |
| Stone, Wash.    | 37 | 12 | .324 | 5   |
| Uyehara, Wash.  | 54 | 17 | .315 | 5   |

## N. D. Pitching Leaders 1962

| Pitcher            | W | L | IP | ERA  |
|--------------------|---|---|----|------|
| IRA, OSU           | 7 | 1 | 64 | 0.98 |
| Snow, Ore.         | 3 | 1 | 32 | 1.70 |
| Christiansen, Ore. | 4 | 2 | 55 | 1.96 |
| Nicholson, Wash.   | 0 | 0 | 16 | 2.25 |
| CLARK, OSU         | 2 | 0 | 33 | 2.43 |
| Swanson, Ore.      | 3 | 0 | 23 | 2.78 |
| Sewright, Ida.     | 2 | 2 | 30 | 3.19 |
| Gray, Wash.        | 1 | 1 | 19 | 3.38 |
| Moline, WSU        | 1 | 4 | 30 | 3.60 |
| Evans, Wash.       | 0 | 1 | 13 | 4.28 |

## Northern Division All-Stars 1962

- P—CECIL IRA, OREGON STATE  
 P—Bob Christiansen, Oregon  
 C—Pat Crook, Wash. State  
 1B—Paul Tomlinson, Wash. State  
     and Mike Stowe, Idaho (tied)  
 2B—Dave Moore, Oregon  
 3B—AL LEHRER, OREGON STATE  
 SS—Zeke Blocklinger, Wash. State  
 OUTF—Cal Dean, Oregon  
 OUTF—Bob Walker, Wash. State  
 OUTF—Dick Mooney, Idaho

## N. D. Composite Standings

|       | W   | L   | Pct. | 1st | 2nd | 3rd | 4th | 5th |
|-------|-----|-----|------|-----|-----|-----|-----|-----|
| Ore.  | 275 | 167 | .622 | 12  | 7   | 9   | 2   | 0   |
| WSU   | 288 | 181 | .613 | 9   | 10  | 5   | 5   | 1   |
| OSU   | 244 | 201 | .547 | 7   | 9   | 6   | 7   | 1   |
| Wash. | 222 | 224 | .498 | 5   | 7   | 6   | 6   | 6   |
| Ida.  | 104 | 331 | .238 | 0   | 0   | 2   | 6   | 22  |

## NCAA District 8 All-Stars 1962

- P—Bob Garibaldi, Santa Clara  
 P—CECIL IRA, OREGON STATE  
 C—Bud Hollowell, USC  
 1B—John Boccabella, Santa Clara  
 2B—John Giovanola, Santa Clara  
 3B—Tim Cullen, Santa Clara  
 SS—Ernie Fazio, Santa Clara  
 OUTF—Terry Banderas, Fresno State  
 OUTF—Gene Neri, Los Angeles State  
 OUTF—Bob Levingston, USC



# PCC Baseball Champions

|      |                               |           |         |
|------|-------------------------------|-----------|---------|
| 1947 | California                    | * Won 31, | Lost 10 |
| 1948 | Southern Cal                  | * Won 39, | Lost 13 |
| 1949 | Southern Cal                  | Won 37,   | Lost 13 |
| 1950 | Washington State              | Won 25,   | Lost 6  |
| 1951 | Southern Cal                  | Won 32,   | Lost 17 |
| 1952 | OREGON STATE                  | Won 27,   | Lost 12 |
| 1953 | Stanford                      | Won 30,   | Lost 15 |
| 1954 | Oregon                        | Won 18,   | Lost 10 |
| 1955 | Southern Cal                  | Won 29,   | Lost 9  |
| 1956 | Washington State              | Won 27,   | Lost 9  |
| 1957 | California                    | * Won 36, | Lost 10 |
| 1958 | Southern Cal                  | * Won 35, | Lost 7  |
| 1959 | Southern Cal                  | Won 29,   | Lost 6  |
| 1960 | Southern Cal                  | Won 44    | Lost 16 |
| 1961 | Southern Cal                  |           |         |
| 1962 | Santa Clara (District 8 NCAA) |           |         |

(Beat WSU in three games for NCAA District 8 crown)

\* National Champions

## P.C.C. Playoff Results

| Year | Winner   | Won | Loser        | Won | Site             |
|------|--|-----|--------------|-----|------------------|
| 1947 | California   | 1   | Wash. State  | 0   | — Berkeley       |
| 1948 | USC  | 2   | Wash. State  | 0   | — Pullman        |
| 1949 | USC  | 2   | Wash. State  | 1   | — Los Angeles    |
| 1950 | Wash. State  | 2   | Stanford     | 0   | — Pullman        |
| 1951 | USC  | 2   | Oregon State | 1   | — Los Angeles    |
| 1952 | Oregon State   | 2   | USC          | 0   | — Corvallis      |
| 1953 | Stanford   | 2   | Oregon       | 0   | — Palo Alto      |
| 1954 | No PCC playoffs, with Oregon winning NCAA at Eugene (3-0). |     |              |     | Western Regional |
| 1955 | USC  | 2   | Oregon       | 0   | — Los Angeles    |
| 1956 | WSC  | 2   | USC          | 0   | — Pullman        |
| 1957 | California   | 2   | Oregon       | 0   | — Berkeley       |
| 1958 | USC  | 2   | Oregon State | 0   | — Corvallis      |
| 1959 | USC  | 2   | Washington   | 0   | — Los Angeles    |

## District 8 NCAA Winners

|      |                           |      |                         |
|------|---------------------------|------|-------------------------|
| 1947 | Calif. (1) * def WSU      | 1955 | USC (7) def Oregon      |
| 1948 | USC (1) def WSU           | 1956 | WSU (5) def USC         |
| 1949 | USC (1) def WSU           | 1957 | Calif. (1) def Oregon   |
| 1950 | WSU (2) def Stanford      | 1958 | USC (1) def OSU         |
| 1951 | USC (3) def OSU           | 1959 | USC (1) def Wash.       |
| 1952 | OSU (6) def USC           | 1960 | USC (2) def WSU         |
| 1953 | Stanford (5) def Oregon   | 1961 | USC (1) def WSU         |
| 1954 | Oregon (5) def Fresno St. | 1962 | Santa Clara (2) def OSU |

\* Bracketed number indicates NCAA playoff finish.

# NCAA BASEBALL CHAMPIONS

|      | <b>Champion</b>     | <b>Runner-Up</b> |
|------|---------------------|------------------|
| 1947 | California          | Yale             |
| 1948 | Southern California | Yale             |
| 1949 | Texas               | Wake Forest      |
| 1950 | Texas               | Washington State |
| 1951 | Oklahoma            | Tennessee        |
| 1952 | Holy Cross          | Missouri         |
| 1953 | Michigan            | Texas            |
| 1954 | Missouri            | Rollins          |
| 1955 | Wake Forest         | Western Michigan |
| 1956 | Minnesota           | Arizona          |
| 1957 | California          | Penn State       |
| 1958 | Southern California | Missouri         |
| 1959 | Oklahoma State      | Arizona          |
| 1960 | Minnesota           | Southern Cal     |
| 1961 | Southern California | Oklahoma State   |
| 1962 | Michigan            | Santa Clara      |

## Victor Brown Jr. Trophy Winners

Each spring, at the close of the OSU baseball season, a trophy is given to the outstanding player on the squad after a vote of teammates. The trophy is the Victor Brown Jr., Memorial trophy, given by Sigma Alpha Epsilon fraternity in honor of the late OSU outfielder who was killed in World War II.

### Past Winners

- 1947—Don Bower, 2b
- 1948—Harry Richards, 2b
- 1949—Frank Roelandt, c
- 1950—Gene Tanselli, ss
- 1951—Don Taylor, 1b
- 1952—Don White, p
- 1953—Bud Shirtcliff, cf
- 1954—Jay Dean, 1b
- 1955—Jay Dean, 1b
- 1956—Dan Lovejoy, c
- 1957—Syl Johnson, p
- 1958—Tom Bowen, 3b
- 1959—Kim Bradshaw, lf
- 1960—Jerry Droscher, of
- 1961—Grimm Mason, of
- 1962—Larry Petersen, cf

## Bill Cloyes Award

Eight years ago, Bill Cloyes, an ex-OSU baseball pitcher now living in Springfield, decided to present a wrist watch each spring to the outstanding Beaver pitcher. The award is based on performance throughout the entire season.

### Past Winners

- 1955—Lowell Pearce
- 1956—Al Guidotti
- 1957—Syl Johnson
- 1958—Ray Lunde
- 1959—Gary Moore
- 1960—Bill Oerding
- 1961—Leon Criner
- 1962—Cecil Ira



# OSU Dual Meet Scores 1962

|     |         |               |        |
|-----|---------|---------------|--------|
| OSU | 57      | Arizona State | 79     |
| OSU | 86-1/6  | Arizona       | 49-5/6 |
| OSU | 67      | Occidental    | 64     |
| OSU | 104-2/3 | Washington    | 39-1/3 |
| OSU | 93      | California    | 38     |
| OSU | 110     | Fresno State  | 21     |
| OSU | 91      | Wash. State   | 54     |
| OSU | 114     | Idaho         | 30     |
| OSU | 45      | Oregon        | 98     |
| OSU | 59      | Oregon        | 85     |
|     | Won—    | 7             |        |
|     | Lost—   | 3             |        |

# Varsity Track Schedule 1963

|                 |   |                |
|-----------------|---|----------------|
| March 16        | San Jose State College                      | Sunnyvale H.S. |
| March 23        | Stanford & Fresno State College             | Stanford       |
| March 30        | Far West Relays                             | Eugene         |
| April 6         | University of Washington                    | Seattle        |
| April 13        | Lewis & Clark                               | Corvallis      |
| April 20        | Washington State                            | Corvallis      |
| April 26 & 27   | Penn Relays—Mt. SAC Relays,<br>Drake Relays |                |
| May 4           | University of Oregon                        | Corvallis      |
| May 11          | West Coast Relays                           | Fresno         |
| May 18          | Far West Championships                      | Pullman, Wash. |
| May 25          | California Relays                           | Modesto        |
| May 30          | University of Oregon                        | Eugene         |
| June 13, 14, 15 | NCAA  | Albuquerque    |
| June 28 & 29    | National AAU Decathlon<br>Championships     | Corvallis      |

# Rook Track Schedule

|            |                                       |                  |           |
|------------|---------------------------------------|------------------|-----------|
| April 5    | All Comers                            | Corvallis        | 3:30—4:00 |
| April 19   | Oregon Frosh                          | Corvallis        |           |
| May 2 or 3 | Clark College                         | Vancouver, Wash. |           |
| May 11     | Yakima, WSU Frosh<br>& Columbia Basin | Yakima           |           |
| May 17     | All Comers                            | Eugene           | 3:30—4:00 |
| May 31     | Oregon Frosh                          | Eugene           | 3:30—4:00 |

# OSU Head Track Coaches

|        |        |                |
|--------|--------|----------------|
| 1906 — | 1907 — | W. O. Trine    |
|        | 1908 — | Ray Heater     |
| 1909 — | 1911 — | E. D. Angell   |
|        | 1912 — | Dr. Steckle    |
| 1913 — | 1917 — | E. J. Stewart  |
|        | 1918 — | Joe Pipal      |
|        | 1919 — | William Hargis |
| 1920 — | 1927 — | M. H. Butler   |
|        | 1928 — | Paul Schissler |
| 1929 — | 1931 — | Richard Newman |
| 1932 — | 1933 — | Lon Stiner     |
| 1934 — | 1951 — | Grant Swan     |
| 1952 — | 1958 — | Hal Moe        |
| 1959 — |        | Sam Bell       |

# Far West Meet Winners

(Formerly Northern Div. Meet)

| Year | School                | Points | Year | School           | Points |
|------|-----------------------|--------|------|------------------|--------|
| 1920 | Oregon                | 36     | 1946 | OREGON STATE     | 32     |
| 1921 | Washington            | 48     | 1947 | Washington       | 52     |
| 1927 | Washington            | 49-3/5 | 1948 | Washington State | 63     |
| 1929 | (No team scores kept) |        | 1949 | Washington State | 62     |
| 1930 | Washington            | 56-2/5 | 1950 | Oregon           | 56     |
| 1931 | Washington            | 60 1/2 | 1951 | Wash. State      | 50 1/2 |
| 1932 | Washington State      | 46     | 1952 | Wash. State      | 53 1/4 |
| 1933 | Washington State      | 54     | 1953 | Wash. State      | 51 1/2 |
| 1934 | Oregon                | 38     | 1954 | Oregon           | 49 3/4 |
| 1935 | Washington State      | 50-3/4 | 1955 | Oregon           | 53 1/2 |
| 1937 | Washington State      | 56     | 1956 | Oregon           | 56-1/3 |
| 1938 | Washington State      | 48 1/2 | 1957 | Oregon           | 73 1/2 |
| 1939 | Washington State      | 60 3/4 | 1958 | Oregon           | 63-5/6 |
| 1940 | Washington State      | 45 1/2 | 1959 | Oregon           | 55-2/3 |
| 1941 | Washington State      | 48-2/5 | 1960 | Oregon           | 56 3/4 |
| 1942 | Washington            | 50     | 1961 | Oregon           | 73     |
| 1943 | Washington            | 54-1/3 | 1962 | Oregon           | 98 1/2 |

# PCC Meet Winners

| Year | Champion     | Points |
|------|--------------|--------|
| 1919 | California   | 53-1/2 |
| 1920 | California   | 51-1/2 |
| 1921 | Washington   | 60     |
| 1922 | Washington   | 56-2/3 |
| 1923 | California   | 43-1/2 |
| 1924 | Oregon       | 37     |
| 1925 | Stanford     | 63-1/2 |
| 1926 | Stanford     | 49-1/3 |
| 1927 | Stanford     | 55-1/2 |
| 1928 | Washington   | 42-1/2 |
| 1936 | Southern Cal | 53-1/4 |
| 1937 | Southern Cal | 55     |
| 1938 | Southern Cal | 63-3/5 |
| 1939 | Southern Cal | 67     |
| 1940 | Southern Cal | 55     |
| 1941 | Southern Cal | 72     |
| 1942 | Southern Cal | 79     |
| 1948 | Southern Cal | 47-1/2 |
| 1949 | Southern Cal | 71-1/2 |
| 1950 | Southern Cal | 62-1/5 |
| 1951 | Southern Cal | 84-1/2 |
| 1952 | Southern Cal | 62-1/3 |
| 1953 | Southern Cal | 59-1/2 |
| 1954 | Southern Cal | 70     |
| 1955 | Southern Cal | 65     |
| 1956 | UCLA         | 69-1/2 |
| 1957 | Southern Cal | 67     |
| 1958 | Southern Cal | 58-1/2 |
| 1959 | Southern Cal | 54     |

(PCC disbanded after '59 meet)



# OSU VARSITY TRACK ROSTER 1963

| Name            | Ht.  | Wt. | Age | Class | Events               | Best '62 Marks         | Home Town          |
|-----------------|------|-----|-----|-------|----------------------|------------------------|--------------------|
| Gary Benson *   | 5-9  | 225 | 21  | Jr.   | Shot                 | 50-1                   | Madras, Ore.       |
| Jerry Betz **   | 6-3  | 188 | 24  | Sr.   | PV                   | 14-10                  | Hollywood, Cal.    |
| Tom Boswell *   | 5-10 | 145 | 24  | Sr.   | 100, 220             | 9.7, 21.5              | Arcadia, Cal.      |
| Gary Bracelin * | 6-2  | 210 | 22  | Jr.   | Disc                 | 149-1                  | McMinnville, Ore.  |
| Gary Bradshaw   | 6-1  | 158 | 20  | Soph. | HJ                   | 5-11                   | Halsey, Ore.       |
| Jerry Brady *   | 5-5  | 118 | 22  | Sr.   | 880, mile, 2-Mile    | 1:52.2, 4:10.5, 9:01.4 | Ontario, Cal.      |
| Rusty Brown     | 6-1  | 160 | 20  | Soph. | 100, IH, 440         | 9.7, 52.6, 49.3        | Morrisville, Pa.   |
| Iain Colpitts   | 5-10 | 133 | 22  | Soph. | 880, mile, 2-mile    | 1:51, 4:15.6, 9:21     | Los Angeles, Cal.  |
| Terry Cox       | 6-0  | 165 | 20  | Soph. | PV                   | 14-6                   | Los Angeles, Cal.  |
| Jose Cruz       | 5-9  | 145 | 25  | Jr.   | 2-mile               |                        | Orange, Cal.       |
| Rich Cuddihy ** | 5-10 | 157 | 29  | Sr.   | Mile, 2-mile, 3-mile | (out injury)           | Edmonton, Alb.     |
| LeRoy Eckardt   | 5-9  | 147 | 23  | Sr.   | 220-440              | (did not compete)      | Fortuna, Cal.      |
| Lynn Eves *     | 5-10 | 165 | 21  | Jr.   | 100, 220, 440        | 9.6, 21.1, 46.7        | Saanichton, B. C.  |
| Lou Fasano      | 6-0  | 235 | 21  | Jr.   | Disc, Shot           | 167-0, 52-6            | N. Hollywood, Cal. |
| LaRay Harmon    | 5-10 | 137 | 21  | Jr.   | 2-mile               | 9:28                   | The Dalles, Ore.   |
| Norm Hoffman ** | 6-1  | 171 | 22  | Sr.   | 440, 880, mile       | 47.4, 1:49.3, 4:09.6   | Portland, Ore.     |
| Lee Hazen       | 6-3  | 175 | 21  | Soph. | 440, 880             | 49.1, 1:55.2           | Florence, Ore.     |
| Roger Herbert   | 6-0  | 180 | 21  | Jr.   | 100, 220, 440        | 9.8, 21.6, 48.8        | Fullerton, Cal.    |
| Dave Gould      | 6-2  | 225 | 20  | Soph. | Disc, Shot           | 144-0, 48-0            | North Bend, Ore.   |

|                 |      |     |    |       |                   |                         |                          |
|-----------------|------|-----|----|-------|-------------------|-------------------------|--------------------------|
| Morgan Groth    | 6-1  | 161 | 19 | Soph. | 880, mile         | 1:49.7, 4:09.8          | Martinez, Cal.           |
| Larry Jones     | 6-2  | 180 | 21 | Jr.   | 100, 220, 440, PV | 9.9, 21.7, 48.9, 13-0   | Ventura, Cal.            |
| Gregg Macy      | 6-1  | 175 | 20 | Soph. | BJ, HH, IH        | 22-3, 14.8, 54.8        | Madras, Ore.             |
| Frank Marsh*    | 6-3  | 185 | 23 | Sr.   | HH, IH            | 14.1, 52.6              | Wallowa, Ore.            |
| Ronald Palmer   | 5-10 | 160 | 24 | Jr.   | BJ, 100           | (out injury)            | Seaside, Cal.            |
| Jim Prochnow    | 6-1  | 180 | 20 | Jr.   | 440, 880          | 49.9, 2:01              | <b>Downey, Cal.</b>      |
| Steve Pauly**   | 6-4  | 200 | 22 | Sr.   | HH, Jav, Disc     | 14.2, 233-0, 155-0      | Beaverton, Ore.          |
| Jim Roehm**     | 6-3  | 176 | 22 | Sr.   | HJ, BJ, HSJ       | 6-5, 23-5, 46-5         | Seaside, Ore.            |
| Gary Rossi      | 6-1  | 175 | 22 | Jr.   | HJ, BJ, HSJ       | 6-5, 22-9               | Coos Bay, Ore.           |
| Don Roberts     | 5-11 | 215 | 20 | Soph. | Shot              | 51-8                    | N. Salinas, Cal.         |
| Al Schwider     | 5-11 | 155 | 20 | Soph. | 440               | 50.2                    | <b>Los Angeles, Cal.</b> |
| Gary Stenlund** | 6-1  | 180 | 22 | Sr.   | PV, Pav, HJ, HSJ  | 14-8, 233-5, 6-5, 45-8  | Portland, Ore.           |
| Jan Underwood   | 5-10 | 155 | 21 | Jr.   | 880, mile         | 1:51.4, 4:09.5          | <b>Anaheim, Cal.</b>     |
| Bob Wood        | 6-0  | 170 | 21 | Soph. | 440, IH           | (did not compete)       | Wallowa, Ore.            |
| Tom Wyatt       | 6-0  | 180 | 20 | Soph. | HH, IH, 440       | In '61—14.8, 55.4, 50.2 | Portland, Ore.           |

#### COACH—SAM BELL

Where transfers are from:

Rusty Brown—Princeton  
 Terry Cox—Valley JC (Cal.)  
 Jose Cruz—Santa Ana JC (Cal.)  
 Lou Fasano—Valley JC (Cal.)

Roger Herbert—Fullerton JC (Cal.)  
 Morgan Groth—Clark JC (Wash.)  
 Larry Jones—Ventura JC (Cal.)  
 Jim Prochnow—Mt. San Antonio College  
 Jan Underwood—Fullerton JC (Cal.)



# OSU Freshman Track Roster 1963

| Name             | Ht.  | Wt. | Events        | Best '62 Marks                       |
|------------------|------|-----|---------------|--------------------------------------|
| Dick Ash         | 5-8  | 152 | 440           | 50.2<br>Phoenix, Ariz.               |
| Gary Baker       | 5-11 | 155 | 880, mile     | 1:54.4, 4:13.1<br>Sacramento, Cal.   |
| Gary Buss        | 5-9  | 140 | javelin       | 185-8<br>Springfield, Ore.           |
| Forbes Davidson  | 6-0  | 165 | 880, mile     | 2:11, 5.0<br>Milwaukie, Ore.         |
| Dennis Dysktra   | 6-1  | 168 | pv, hj        | 12-0, 6-0<br>Lebanon, Ore.           |
| Don Hadley       | 6-0  | 168 | 100, 220      | 22.0 (relay)<br>Eugene, Ore.         |
| Lynn Faircloth   | 5-11 | 162 | 880, mile     | 2:00, 4:20<br>Reedsport, Ore.        |
| Keith Finzer     | 6-1  | 180 | Jav           | 186-0<br>Portland, Ore.              |
| Bob Hoffman      | 6-1  | 194 | disc, shot    | 176, 48 (16 lb)<br>Westfield, N. J.  |
| Steve Hogan      | 5-11 | 170 | 440, 220      | 49.5, 21.6<br>Piedmont, Cal.         |
| Clyde Hunt       | 5-10 | 143 | mile          | 4:34<br>Beaverton, Ore.              |
| Al Jenson        | 5-10 | 147 | distances     | 4:34<br>Eugene, Ore.                 |
| Bob Jordan       | 6-1  | 165 | BJ            | 21-0<br>Beaverton, Ore.              |
| Rich Josephson   | 5-11 | 160 | 220           | 22.3<br>Caldwell, Ida.               |
| Mike Kamrar      | 5-11 | 168 | pole vault    | 13-3<br>Los Altos, Cal.              |
| Steve Katz       | 6-1  | 185 | 100, 220      | 10.1, 220<br>Anchorage, Alaska       |
| Mike Kelly       | 6-2  | 150 | 880, mile     | <br>Woodland Hills, Cal.             |
| Bob Kingsley     | 6-2  | 195 | LH            | 20.5<br>Redding, Cal.                |
| Ted Klassen      | 6-1  | 195 | Shot, disc    | 53 (12), 148<br>Vancouver, B. C.     |
| Colin Lamb       | 6-0  | 160 | 100, 220      | <br>Beaverton, Ore.                  |
| Butch Lumby      | 5-10 | 163 | 100, 220, 440 | 9.8, 21.8, 51.0<br>Portland, Ore.    |
| Rich McCuskey    | 5-10 | 143 | 880, mile     | 2:03.6, 4:31.2<br>Myrtle Point, Ore. |
| Neil McGilvery   | 5-10 | 128 | 880, mile     | 2:14, 4:58<br>Coquille, Ore.         |
| Pete Mewett      | 5-11 | 155 | 880, mile     | 1:54.8, 4:28<br>Oshawa, Ont. (Can.)  |
| Terry Monroe     | 6-1  | 170 | LH, BJ, HJ    | 20.4, 21-6½, 5-11½<br>Corbett, Ore.  |
| Gary Newell      | 5-10 | 150 | 880, mile     | 2:00, 4:20.8<br>Portland, Ore.       |
| Doug Parker      | 6-3  | 180 | 880           | 1:52.1<br>Chico, Cal.                |
| Richard Pichette | 5-8  | 167 | 100, 220      | 10.0<br>Salem, Ore.                  |
| Tim Renn         | 5-9  | 145 | mile          | 4:20.2<br>Wilmette, Ill.             |

|                |      |     |               |                     |
|----------------|------|-----|---------------|---------------------|
| John Salzer    | 5-11 | 143 | distances     | 51.1, 1:57, 4:35    |
|                |      |     |               | East Lansing, Mich. |
| Charles Shaw   | 6-1  | 190 | 100, 220      | 9.9                 |
|                |      |     |               | Santa Ana, Cal.     |
| Lahcen Samsam  | 6-3  | 208 | shot, jav     | 43-0, 185-0         |
|                |      |     |               | Fes, Morocco        |
| Keith Soukkala | 5-11 | 152 | mile          | 4:37.6              |
|                |      |     |               | Warrenton, Ore.     |
| Jolly Steele   | 5-10 | 173 | pole vault    | 12-3½               |
|                |      |     |               | Seaside, Ore.       |
| Phil Schneider | 5-10 | 170 | 100, 220, 440 | 10.1, 21.9, 49.7    |
|                |      |     |               | Marysville, Wash.   |

Coach—Bob Covey

## PCC Individual Champions

### FROM OSU

| Event      | Name           | Year | Mark    |
|------------|----------------|------|---------|
| 880        | Ray Dodge      | 1922 | 1:56.8  |
|            | Lee Sims       | 1923 | 2:03.4  |
| Mile       | Grant Swan     | 1919 | 4:34.4  |
|            | Grant Swan     | 1920 | 4:28.2  |
|            | Grant Swan     | 1922 | 4:29.4  |
|            | Ed Walker      | 1923 | 4:34.8  |
|            | Ed Walker      | 1924 | 4:30.6  |
|            | Royse Clayton  | 1927 | 4:24.6  |
|            | Lee Hansen     | 1928 | 4:23.1  |
| 2-Mile     | Alvin Hobart   | 1921 | 9:51.8  |
|            | Ed Walker      | 1923 | 10:12.5 |
| High Jump  | Howard Draper  | 1921 | 5'10"   |
|            | Howard Draper  | 1922 | 6'1"    |
|            | Logan Carter   | 1928 | 5'11½"  |
|            | Benny DuFresne | 1939 | 6'2"    |
|            | Ken Elliot     | 1949 | 6'3¾"   |
| Broad Jump | Danny Miller   | 1951 | 6'5"    |
|            | George Waite   | 1921 | 22'3"   |
|            | Harlan Strif   | 1928 | 23'8½"  |
|            | Don Findlay    | 1942 | 23'11¾" |
| Pole Vault | Darrell Horn   | 1959 | 24'9¾"  |
|            | Lyle Dickey    | 1951 | 14'0"   |
| Shotput    | Gap Powell     | 1920 | 44'6½"  |
| Javelin    | Hank Dalton    | 1922 | 172'8"  |
|            | Mel Whitlock   | 1927 | 190'4½" |
|            | Ralph Sutton   | 1952 | 224'2¼" |
|            | Ralph Sutton   | 1953 | 208'5⅛" |
| Mile Relay | Oregon State   | 1922 | 3:26.2  |
|            | Oregon State   | 1928 | 3:23.0  |

## Annual Track Awards

### Most Improved:

1960—Amos Marsh  
 1961—John Ball  
 1962—Bob Boyd

### Inspirational:

1960—Don Martin  
 1961—Darrell Horn  
 1962—Bob Johnson



# N. D. Individual Champions From OSU

| Event        | Name           | Year            | Mark      |          |
|--------------|----------------|-----------------|-----------|----------|
| 100          | Sam Wesley     | 1956            | :09.8     |          |
|              | Merv Brock     | 1951            | :09.7     |          |
|              | Amos Marsh     | 1960            | :21.7     |          |
| 220          | Merv Brock     | 1951            | :21.7     |          |
|              | Sam Wesley     | 1956            | :22.1     |          |
| 440          | Amos Marsh     | 1960            | :9.8      |          |
|              | Bob Bronson    | 1934            | :49.4     |          |
|              | O. B. Hughes   | 1946            | :50.5     |          |
| 880          | Bob Johnson    | 1962            | 47.6      |          |
|              | Stu Norene     | 1943            | 1:57.2    |          |
|              | Cliff Cordy    | 1959            | 1:52.3    |          |
| Mile         | Norm Hoffman   | 1960            | 1:54.3    |          |
|              | Grant Swan     | 1920            | 4:37.4    |          |
|              | Royse Clayton  | 1927            | 4:23.6    |          |
| 3-Mile       | Dave Shephard  | 1937            | 4:22.1    |          |
|              | Rich Cuddihy   | 1961            | 14:10.5   |          |
|              | John Eikleman  | 1920            | :15.4     |          |
| High Hurdles | Howard Draper  | 1921            | :15.4     |          |
|              | Marsh Dunkin   | 1933            | :14.7     |          |
|              | Wilbur Kidder  | 1935            | :15.0     |          |
|              | Howard Carlson | 1939            | :15.6     |          |
|              | Don Chambers   | 1954            | :14.8     |          |
|              | Howard Carlson | 1939            | :24.5     |          |
|              | Low Hurdles    | Howard Draper   | 1921      | 6'17/8"  |
| High Jump    | Logan Carter   | 1929            | 6'0"      |          |
|              | Don Eckman     | 1934            | 5'85/8"   |          |
|              | Benny DuFresne | 1939            | 6'4"      |          |
|              | Ed Woodcock    | 1940            | 6'3"      |          |
|              | Don Findlay    | 1942            | 6'21/2"   |          |
|              | Ken Elliot     | 1947            | 6'31/4"   |          |
|              | Wayne Moss     | 1956            | 6'63/4"   |          |
|              | Wayne Moss     | 1957            | 6'57/8"   |          |
|              | Wayne Moss     | 1959            | 6'7"      |          |
|              | Broad Jump     | Max Snook       | 1921      | 21'11"   |
|              |                | Harlan Striff   | 1927      | 22'1/4"  |
|              |                | Skeet O'Connell | 1933      | 23'3"    |
|              |                | Don Findlay     | 1941      | 22'7"    |
|              |                | Don Findlay     | 1942      | 22'73/4" |
| Bob Laidlaw  |                | 1947            | 22'6"     |          |
| Bob Laidlaw  |                | 1948            | 24'2"     |          |
| Darrell Horn |                | 1959            | 24'21/2"  |          |
| Darrell Horn |                | 1960            | 23'111/2" |          |
| Darrell Horn |                | 1961            | 25'9"     |          |
| Pole Vault   |                | Sherwood Frakes | 1942      | 13'0"    |
|              |                | Tex Winter      | 1943      | 13'6"    |
|              |                | Lyle Dickey     | 1952      | 14'0"    |
|              | Lyle Dickey    | 1952            | 14'1/2"   |          |
| Shotput      | Gil Bergerson  | 1931            | 47'1/2"   |          |
|              | Gil Bergerson  | 1932            | 47'6"     |          |
|              | Bob Stevens    | 1943            | 46'0"     |          |
|              | Bob Stevens    | 1947            | 47'51/8"  |          |
|              | Bob Reiman     | 1947            | 47'51/8"  |          |
|              | Duane Eby      | 1952            | 51'101/4" |          |
|              | Neil Plumley   | 1960            | 53'10"    |          |
| Discus       | Jim Dixon      | 1927            | 143'7"    |          |

|            |              |      |            |
|------------|--------------|------|------------|
| Javelin    | Mel Whitlock | 1927 | 189'1½"    |
|            | Mel Whitlock | 1929 | 194'5"     |
|            | Ralph Sutton | 1953 | 196'8-2/5" |
|            | Jerry Church | 1954 | 216'11"    |
|            | Jerry Church | 1955 | 215'5¾"    |
|            | Steve Pauly  | 1961 | 228'-11"   |
|            | Dan Likens   | 1962 | 231'-11"   |
| Mile Relay | Norm Monroe  | 1962 | 3:15.6     |
|            | Gary Comer   |      |            |
|            | Lynn Eves    |      |            |
|            | Bob Johnson  |      |            |
|            |              |      |            |

## Bell Field Records

| Event            | Record  | Holder  | School           | Year       |
|------------------|---------|---|------------------|------------|
| 100-yd. dash     | 9.3     | Harry Jerome  | Oregon           | 1961, 1962 |
| 220-yd. dash     | 21.2    | Harry Jerome  | Oregon           | 1961       |
| 440-yd. dash     | 46.7    | Norm Monroe   | Oregon State     | 1961       |
|                  | 46.7    | Lynn Eves   | Oregon           | 1962       |
| 880-yd. run      | 1:48.7  | Dyrol Burleson  | Oregon           | 1961       |
| Mile run         | 4:03.1  | Archie San Romani   | Oregon           | 1962       |
| 2-Mile run       | 9:01.8  | Jerry Brady   | Oregon State     | 1962       |
| 3-Mile run       | 13:50.2 | Dale Story  | Oregon State     | 1962       |
| High Hurdles     | 13.6    | Jerry Tarr  | Oregon           | 1962       |
| Low Hurdles      | 23.3    | Jerry Tarr  | Oregon           | 1962       |
| Pole Vault       | 15-3¼   | John Cramer   | Washington       | 1962       |
| Broad Jump       | 25-9    | Darrell Horn  | Oregon State     | 1961       |
| High Jump        | 6-8     | Emery Barnes  | Oregon           | 1952       |
| Javelin          | 244-6½  | Gary Stenlund   | Oregon State     | 1963       |
| Shotput          | 56-11   | Dave Steen  | Oregon           | 1962       |
| Discus           | 169-11½ | Jerry Stubblefield  | Oregon           | 1961       |
| 440 relay        | 40.8    | Jim Puckett, Jerry Tarr, Mike Gaechter, Harry Jerome          | Oregon           | 1962       |
|                  |         | Mel Renfro, Jim Puckett, Jerry Tarr, Mike Gaechter            | Oregon           | 1962       |
|                  |         | Lynn Eves, Gary Comer, Bob Johnson, Norm Monroe               | Oregon State     | 1962       |
| 2-Mile relay     | 7:26.6  | Ted Abram, Clayton Steinke, Dyrol Burleson, Archie San Romani | Oregon           | 1962       |
| Distance medley  | 9:36.2  | Sig Ohlemann, Archie San Romani, Vic Reeve, Dyrol Burleson    | Oregon           | 1962       |
| Hop, Step & Jump | 48-11½  | Eilif Fredericksen  | Washington State | 1962       |



# All-Time OSU Varsity Records

| Event              | Record    | Holder   | Meet  | Year |
|--------------------|-----------|--|---|------|
| 60-yd. dash        | 6.1       | Darrell Horn   | Far West Indoor and Oregon Indoor, both at Portland | 1961 |
| 100-yd. dash       | 9.5       | Amos Marsh   | Cal at Berkeley and West Coast Relays at Fresno     | 1961 |
| 220-yd. dash       | 21.0      | Amos Marsh   | Cal Poly at San Luis Obispo                         | 1961 |
| 440-yd. dash       | 46.4      | Norm Monroe  | NCAA at Philadelphia                                | 1961 |
| 880-yd. run        | 1:49.5    | Norm Hoffman   | at San Jose   | 1963 |
| Mile run           | 4:03.4    | Dale Story   | Oregon at Corvallis                                 | 1962 |
| 2-mile run         | 8:46.9    | Dale Story   | Cal Relays at Modesto                               | 1961 |
| 3-mile run         | 13:37.5   | Dale Story   | West Coast Relays at Fresno                         | 1962 |
| 5000 meter run     | 14:03.5   | Dale Story   | West Coast Relays at Fresno                         | 1962 |
| High Hurdles       | 14.3      | Frank Marsh  | Mt. Sac Relays at Walnut, Cal.                      | 1962 |
| Low Hurdles        | 22.8      | Darrell Horn   | Fresno State at Fresno                              | 1961 |
| Int. Hurdles (330) | 38.0      | Tom Wyatt  | Triangular at Stamford                              | 1963 |
| Pole Vault         | 14-10     | Jerry Betz   | Far West at Eugene                                  | 1962 |
| Board Jump         | 25-9-3/4  | Darrel Horn  | West Coast Relays at Fresno                         | 1961 |
| High Jump          | 6-9-3/4   | Wayne Moss   | NCAA at Lincoln                                     | 1959 |
| Triple Jump        | 51-1      | Darrell Horn   | West Coast Relays at Fresno                         | 1961 |
| Javelin            | 260-4 1/2 | Gary Stenlund  | West Coast Relays at Fresno                         | 1960 |
| Discus             | 167-3     | Don Martin   | Oregon AAU at Eugene                                | 1960 |
| Shotput            | 54-7 1/2  | Neil Plumley   | Oregon at Eugene                                    | 1960 |
| 440-relay          | 41.0      | Tom Boswell, Gary Comer,<br>Bob Johnson, Norm Monroe                           | Mt. Sac Relays at Walnut, Cal.                      | 1962 |
| 880-relay          | 1:24.0    | Bob Johnson, Norm Monroe<br>Darrell Horn, Ron Bach,<br>Amos Marsh, Bob Johnson | Cal Relays at Modesto                               | 1961 |
| Mile relay         | 3:07.6    | Gary Comer, Norm Monroe,<br>Bob Johnson, Lynn Eves                             | Cal Relays at Modesto                               | 1962 |

|                 |         |  |                              |      |
|-----------------|---------|--|------------------------------|------|
| 2-Mile relay    | 7:27.3  | John Simpson, Norm Fones,<br>Norm Hoffman, Norm Monroe | Cal Relays at Modesto        | 1961 |
| 4-Mile relay    | 16:48.0 | Norm Fones, Rich Cuddihy,<br>Norm Hoffman, Dale Story  | West Coast Relays at Fresno  | 1961 |
| Sprint Medley   | 3:17.7  | Bob Johnson, Lynn Eves,<br>Gary Comer, Norm Monroe     | Cal Relays at Modesto        | 1962 |
| Distance Medley | 10:05.7 | John Ball, Norm Monroe,<br>Cliff Thomson, Jerry Brady  | Far West Relays at Corvallis | 1962 |

## All-Time Freshman Records

| Event        | Record  | Holder        | Meet                          | Year |
|--------------|---------|---------------|-------------------------------|------|
| 100-yd. dash | 9.8     | Al Bianciani  | Willamette Relays at Salem    | 1960 |
| 220-yd. dash | 22.3    | Amos Marsh    | Ore. Frosh at Eugene          | 1959 |
|              | 22.3    | Lee Hazen     | Ore. Frosh at Eugene          | 1961 |
| 440-yd. dash | 48.4    | Al Bianciani  | Oregon AAU at Eugene          | 1960 |
| 880 yd. run  | 1:51.0  | Iain Colpitts | All-Comers at Corvallis       | 1962 |
| 1-Mile run   | 4:15.6  | Iain Colpitts | Vancouver Relays at Vancouver | 1962 |
| 2-Mile run   | 9:21.2  | Iain Colpitts | Ore. Frosh at Eugene          | 1962 |
| High Hurdles | 14.8    | Steve Pauly   | Willamette Relays at Salem    | 1960 |
| Low Hurdles  | 24.6    | Stu Fors      | Ore. Frosh at Eugene          | 1958 |
| High Jump    | 6-4½    | Gary Rossi    | Ore. Frosh at Corvallis       | 1960 |
| Broad Jump   | 23-10-¾ | Darrell Horn  | Nat. AAU at Bakersfield       | 1958 |
| Pole Vault   | 13-6    | Mike Hanby    | Ore. Fosh at Eugene           | 1961 |
| Shotput      | 51-8    | Don Roberts   | Willamette Relays at Salem    | 1962 |
| Discus       | 147-10  | Steve Pauly   | Decathlon at Corvallis        | 1960 |
| Javelin      | 240-10½ | Gary Stenlund | Cal Relays at Modesto         | 1959 |



# Far West Relays Records

| Event            | Record              | Holder  | School           | Year       |
|------------------|---------------------|---|------------------|------------|
| 100-yd dash      | 9.3                 | Harry Jerome  | Oregon           | 1962       |
| High Hurdles     | 13.7                | Jerry Tarr  | Oregon           | 1962       |
| Low Hurdles      | 23.5                | Steve Anderson  | Oregon           | 1959       |
| 2-Mile run       | 9:18.7              | Frank Wyatt   | Idaho            | 1959, 1960 |
| 3-Mile run       | 13:50.2             | Dale Story  | Oregon State     | 1962       |
| Pole Vault       | 15-31 $\frac{1}{4}$ | John Cramer   | Washington       | 1962       |
| Discus           | 167-6               | Jerry Stubblefield  | Oregon           | 1961       |
| Broad Jump       | 25-51 $\frac{1}{4}$ | Darrell Horn  | Oregon State     | 1959       |
| High Jump        | 6-11                | Hank Wyborney   | Washington State | 1960       |
| Shotput          | 56-1 $\frac{1}{2}$  | Dave Steen  | Oregon           | 1962       |
| Javelin          | 229-8               | Gary Stenlund   | Oregon State     | 1962       |
| Distance Medley  | 9:36.2              | Sig Ohlemann, San Romani, Vic Reeve, Dyrol Burleson           | Oregon           | 1962       |
| 440-yd. relay    | 40.8                | Jim Puckett, Jerry Tarr, Mike Gaechter, Harry Jerome          | Oregon           | 1962       |
| 880-yd. relay    | 1:25.0              | Mel Renfro, Jim Puckett, Jerry Tarr, Mike Gaechter            | Oregon           | 1962       |
| Mile relay       | 3:10.6              | Lynn Eves, Gary Comer, Bob Johnson, Norm Monroe               | Oregon State     | 1962       |
| 2-Mile relay     | 7:26.6              | Ted Abram, Clayton Steinke, Dyrol Burleson, Archie San Romani | Oregon           | 1962       |
| Hop, step & jump | 48-11 $\frac{1}{2}$ | Eilif Fredricksen   | Washington State | 1962       |

# Far West Meet Records

(Formerly Northern Division)

| Event            | Record               | Holder  | School           | Year |
|------------------|----------------------|---|------------------|------|
| 100-yd. dash     | 9.3                  | Harry Jerome  | Oregon           | 1961 |
| 220-yd. dash     | 20.8                 | Lee Orr   | Washington State | 1937 |
| 440-yd. dash     | 46.9                 | Loren Benke   | Washington State | 1937 |
| 880-yd. run      | 1:48.7               | Dyrol Burleson  | Oregon           | 1961 |
| Mile run         | 4:05.6               | Dyrol Burleson  | Oregon           | 1961 |
| 2-Mile run       | 9:03.5               | Bill Dellinger  | Oregon           | 1956 |
| 3-Mile run       | 13:58.5              | Keith Forman  | Oregon           | 1962 |
| High Hurdles     | 13.3                 | Jerry Tarr  | Oregon           | 1962 |
| Low Hurdles      | 23.2                 | Loren Benke   | Washington State | 1959 |
|                  | 23.2                 | Anderson  | Washington       | 1925 |
| High Jump        | 6-9                  | Terry Llewellyn                                       | Oregon           | 1962 |
| Broad Jump       | 25-9                 | Darrell Horn  | Oregon           | 1941 |
| Pole Vault       | 15-3- $\frac{3}{4}$  | John Cramer   | Washington       | 1962 |
| Shotput          | 57-10                | Dave Steen  | Oregon           | 1962 |
| Discus           | 169-11 $\frac{1}{2}$ | Jerry Stubblefield                                    | Washington State | 1959 |
| Javelin          | 235-11               | Dick Rubenser   | Washington State | 1959 |
| Mile Relay       | 3:15.1               | Harry Needham, D. Burleson, Jim Puckett, Sig Ohlemann | Oregon           | 1961 |
| 440 Relay        | 40.7                 | (Renfro, Puckett, Tarr, Jerome)                       | Oregon           | 1962 |
| 440 Hurdles      | 52.0                 | Jerry Tarr  | Oregon           | 1962 |
| Hop, Step & Jump |                      | Eilif Fredrikson                                      | Washington State | 1962 |

# Far West Relays Team Scoring

(Started in 1958 and replaces old Northern Division relays)

- 1958—Oregon 69½, Washington State 50-2/3, Washington 46-1/3; OREGON STATE 15-1/3; Idaho 12-1/6.  
 1959—Oregon 60½, Washington State 49½, Washington 39, OREGON STATE 36, Idaho 9.  
 1960—Oregon 59, Washington State 47, OREGON STATE 46, Washington 28, Idaho 15.  
 1961—Oregon 75, OREGON STATE 43½, Washington 32, Washington State 23-1/3, Idaho 14.  
 1962—Oregon 102½, OREGON STATE 79, Washington State 46½, Idaho 24, Washington 24.

## OSU Cal Poly Dual Meet Records

| Event        | Record | Holder  | School       | Year |
|--------------|--------|---|--------------|------|
| 100-yd. dash | 9.6    | Amos Marsh                                    | Oregon State | 19   |
| 220-yd. dash | 21.0   | Amos Marsh                                    | Oregon State | 1961 |
| 440-yd. dash | 49.8   | Leroy Whittle                                 | Oregon State | 1961 |
| 880-yd. run  | 1:51.7 | Norm Hoffman                                  | Oregon State | 1961 |
| Mile run     | 4:20.5 | Bill Boyd                                     | Oregon State | 1961 |
| 2-Mile run   | 9:29.0 | Rich Cuddihy                                  | Oregon State | 1961 |
| High Hurdles | 14.8   | Stu Fors                                      | Oregon State | 1961 |
| Low Hurdles  | 25.5   | Ron Bach                                      | Oregon State | 1961 |
| Shotput      | 55-0   | Tom Pagani                                    | Cal Poly     | 1961 |
| Discus       | 138-1  | Don Martin                                    | Oregon State | 1961 |
| Javelin      | 229-10 | Dan Likens                                    | Oregon State | 1961 |
| High Jump    | 6-7½   | Dennis Jones                                  | Cal Poly     | 1961 |
| Broad Jump   | 22-9½  | Lanny Lafferty                                | Cal Poly     | 1961 |
| Pole Vault   | 14-0   | Jerry Betz                                    | Oregon State | 1961 |
| Mile Relay   | 3:28.0 | John Ball, Ron Bach, Bob Johnson, Norm Monroe | Oregon State | 1961 |

## OSU-Occidental Dual Meet Records

| Event        | Record  | Holder                      | School       | Year |
|--------------|---------|-----------------------------|--------------|------|
| 100-yd. dash | 9.5     | Steve Haas                  | Occidental   | 1962 |
| 220-yd. dash | 20.5    | Steve Haas                  | Occidental   | 1962 |
| 440-yd. dash | 48.2    | Bob Johnson                 | Oregon State | 1962 |
| 880-yd. run  | 1:52.2  | Dixon Farmer                | Occidental   | 1962 |
| Mile run     | 4:09.5  | Dale Story                  | Oregon State | 1962 |
| 2-Mile run   | 9:04.2  | Buá Jones                   | Occidental   | 1962 |
| High Hurdles | 24.1    | Frank Marsh                 | Oregon State | 1962 |
| Low Hurdles  | 24.1    | Frank Marsh                 | Oregon State | 1962 |
| Pole Vault   | 14-½    | Jerry Betz                  | Oregon State | 1962 |
|              | 14-½    | Serpais                     | Occidental   | 1962 |
| High Jump    | 6-7     | Dobroth                     | Occidental   | 1962 |
| Broad Jump   | 22-9    | Jim Roehm                   | Oregon State | 1962 |
| Javelin      | 230-11½ | Gary Stenlund               | Oregon State | 1962 |
| Discus       | 156-0   | McGrath                     | Occidental   | 1962 |
| Shotput      | 56-2½   | McGrath                     | Occidental   | 1962 |
| Mile Relay   | 3:14.8  | Farmer, Moon, Whitney, Haas | Occidental   | 1962 |



# OSU-Arizona State Dual Meet Records

| Event         | Record | Holder  | School | Year |
|---------------|--------|---|--------|------|
| 100-yd. dash  | 9.6    | Amos Marsh  | OSU    | 1962 |
|               | 9.6    | Henry Carr  | ASU    | 1962 |
| 220-yd. dash  | 20.8   | Hubie Watson  | ASU    | 1962 |
| 440-yd. dash  | 46.6   | Ulis Williams   | ASU    | 1962 |
| 880-yd. run   | 1:52.6 | Norm Hoffman  | OSU    | 1960 |
|               | 1:52.6 | Mal Spence  | ASU    | 1960 |
|               | 1:52.6 | Eric Owens  | ASU    | 1962 |
| Mile          | 4:08.3 | Dale Story  | OSU    | 1962 |
| 2-Mile        | 9:22.5 | Bill Boyd   | OSU    | 1962 |
| High Hurdles  | 14.3   | Gaston Green  | ASU    | 1962 |
| Low Hurdles   | 23.5   | Jim Tucker  | ASU    | 1962 |
| Shotput       | 52-21½ | Pete Anselmo  | ASU    | 1960 |
| Discus        | 164-7  | Lindroos  | ASU    | 1960 |
| Javelin       | 236-6¼ | Gary Stenlund   | OSU    | 1960 |
| High Jump     | 6-5¼   | Joe Caldwell  | ASU    | 1962 |
| Broad Jump    | 23-0   | Darrell Horn  | OSU    | 1960 |
| Pole Vault    | 15-1¼  | John Rose   | ASU    | 1962 |
| 440-yd .relay | 41.4   | Lynn Eves, Tom<br>Boswell, Frank<br>Marsh, Bob<br>Johnson           | OSU    | 1962 |
| Mile relay    | 3:11.1 | Mike Barrick,<br>Gaston Green,<br>Ron Freeman, ASU<br>Ulis Williams | ASU    | 1962 |

# OSU-Arizona Dual Meet Records

| Event        | Record  | Holder  | School       | Year |
|--------------|---------|---|--------------|------|
| 100-yd. dash | 9.6     | Larry Dunn  | Arizona      | 1962 |
| 220-yd. dash | 21.0    | Lynn Eves   | Oregon State | 1962 |
| 440-yd. dash | 47.1    | Bob Johnson   | Oregon State | 1962 |
| 880-yd. run  | 1:52.6  | Art Gardenschwartz  | Arizona      | 1962 |
| Mile         | 4:08.3  | Dale Story  | Oregon State | 1962 |
| 2-Mile       | 9:22.5  | Bill Boyd   | Oregon State | 1962 |
| High Hurdles | 14.3    | Harry Lucky   | Arizona      | 1960 |
| Low Hurdles  | 23.6    | Joe Hernandez   | Arizona      | 1962 |
| Shotput      | 55-2    | Jack Hiscock  | Arizona      | 1960 |
| Discus       | 174-11  | Carl Johnstone  | Arizona      | 1960 |
| Javelin      | 228-6   | Gary Stenlund   | Oregon State | 1962 |
| High Jump    | 6-3¼    | Hopkins   | Arizona      | 1962 |
| Broad Jump   | 24-5-1¼ | Darrell Horn  | Oregon State | 1960 |
| Pole Vault   | 14-1½   | Bennett   | Arizona      | 1960 |
|              | 14-1½   | Glover  | Arizona      | 1960 |
| 440-Relay    | 41.4    | Lynn Eves, Tom<br>Boswell, Frank<br>Marsh, Bob<br>Johnson | Oregon State | 1962 |
| Mile Relay   | 3:15.7  | Lynn Eves, John<br>Ball, Gary<br>Comer, Bob<br>Johnson    | Oregon State | 1962 |

# OSU-Stanford Dual Meet Records

| Event         | Record    | Holder             | School       | Year |
|---------------|-----------|--------------------|--------------|------|
| 100-yd. dash  | 9.8       | Amos Marsh         | Oregon State | 1961 |
| 220-yd. dash  | 21.9      | Amos Marsh         | Oregon State | 1961 |
|               | 21.9      | Eric Frische       | Stanford     | 1963 |
| 440-yd. dash  | 47.2      | Norm Monroe        | Oregon State | 1961 |
| 880-yd. run   | 1:51.1    | Norm Hoffman       | Oregon State | 1963 |
| Mile run      | 4:04.7    | Morgan Groth       | Oregon State | 1963 |
| 2-Mile run    | 9:09.8    | Bill Boyd          | Oregon State | 1961 |
| High Hurdles  | 14.4      | Steve Cortright    | Stanford     | 1963 |
| Low Hurdles   | 24.6      | Craig Barrett      | Stanford     | 1961 |
| Int. Hurdles  | 37.8      | Steve Cortright    | Stanford     | 1963 |
| Pole Vault    | 14-6      | Phil White         | Stanford     | 1963 |
| High Jump     | 6-6       | John Fontius       | Stanford     | 1963 |
| Broad Jump    | 23-10-1/4 | Charles Barth      | Stanford     | 1961 |
| Javelin       | 211-10    | Gary Stenlund      | Oregon State | 1963 |
| Shotput       | 545-1/2   | Jack Chapple       | Stanford     | 1963 |
| Discus        | 179-10    | Dave Weill         | Stanford     | 1963 |
| 440-yd. relay | 41.7      | Frische, Scott,    |              |      |
| Mile Relay    | 3:12.5    | McIntyre, Questad, | Stanford     | 1963 |
|               |           | Ball, Bach,        |              |      |
|               |           | Johnson, Monroe    | Oregon State | 1961 |

# OSU-Fresno State Dual Meet Records

| Event                    | Record   | Holder           | School       | Year |
|--------------------------|----------|------------------|--------------|------|
| 100-yd. dash             | 9.6      | Lynn Eves        | Oregon State | 1962 |
| 220-yd. dash             | 21.1     | Leroy Whittle    | Oregon State | 1961 |
| 440-yd. dash             | 47.1     | Norm Monroe      | Oregon State | 1961 |
| 880-yd. run              | 1:51.1   | Norm Monroe      | Oregon State | 1963 |
| Mile run                 | 4:04.7   | Morgan Groth     | Oregon State | 1963 |
| 2-Mile run               | 8:55.9   | Dale Story       | Oregon State | 1962 |
| High Hurdles             | 14.4     | Sid Nickolas     | Fresno State | 1963 |
| Low Hurdles              | 22.8     | Darrell Horn     | Oregon State | 1961 |
| 330-Int. Hurdles         | 37.7     | Duane Reidenbach | Fresno State | 1963 |
| Pole Vault               | 14-6     | Jerry Betz       | Oregon State | 1962 |
| Broad Jump               | 24-3-1/4 | Darrell Horn     | Oregon State | 1961 |
| High Jump                | 6-4      | Jim Roehm        | Oregon State | 1962 |
|                          | 6-4      | Gary Stenlund    | Oregon State | 1963 |
| Javelin                  | 232-10   | Gary Stenlund    | Oregon State | 1962 |
| Shotput                  | 53-1     | Don Roberts      | Oregon State | 1963 |
| Discus                   | 160-6    | Lou Fasano       | Oregon State | 1963 |
| Hop, Stp & Jp. 44-11 3/4 |          | Jim Roehm        | Oregon State | 1963 |
| 440-Relay                | 41.8     | Workman, Knocke, |              |      |
|                          |          | Bryant, Nicholas | Fresno State | 1963 |
| Mile Relay               | 3:12.5   | Ball, Bach,      |              |      |
|                          |          | Johnson, Monroe  | Oregon State | 1961 |



# OSU-CAL Dual Meet Records

| Event        | Record              | Holder  | School       | Year |
|--------------|---------------------|---|--------------|------|
| 100-yd. dash | 9.5                 | Willie White  | California   | 1960 |
| 220-yd. dash | 21.5                | Amos Marsh  | Oregon State | 1960 |
| 440-yd. dash | 47.5                | Jack Yerman   | California   | 1960 |
| 880-yd. run  | 1:50.5              | Jerry Siebert                                       | California   | 1960 |
| Mile run     | 4:16.5              | Norm Hoffman  | Oregon State | 1960 |
| 2-Mile run   | 8:55.9              | Dale Story  | Oregon State | 1962 |
| High Hurdles | 14.5                | Steve Pauly   | Oregon State | 1962 |
| Low Hurdles  | 23.6                | Frank Marsh   | Oregon State | 1962 |
| Pole Vault   | 14-6                | Jerry Betz  | Oregon State | 1962 |
| High Jump    | 6-8                 | Gene Johnson  | California   | 1962 |
| Broad Jump   | 25-6 $\frac{1}{2}$  | Darrell Horn  | Oregon State | 1961 |
| Javelin      | 232-10              | Gary Stenlund                                       | Oregon State | 1962 |
|              |                     | Dave Maggard  | California   | 1962 |
| Discus       | 162-5 $\frac{1}{2}$ | Don Martin  | Oregon State | 1962 |
| Mile Relay   | 3:14.3              | John Ball, Ron<br>Bach, Bob Johnson,<br>Norm Monroe | Oregon State | 1961 |

# OSU-WSU Dual Meet Records

| Event          | Record              | Holder                            | School | Year |
|----------------|---------------------|-----------------------------------|--------|------|
| 100-yd. dash   | 9.7                 | Bob Gary                          | WSU    | 1954 |
|                | 9.7                 | Don Maw                           | WSU    | 1958 |
| 220-yd. dash   | 21.2                | Bob Gary                          | WSU    | 1954 |
|                | 21.2                | Bob Johnson                       | OSU    | 1962 |
| 440-yd. dash   | 47.6                | Bob Johnson                       | OSU    | 1962 |
| 880-yd. run    | 1:51.3              | Don Bertoia                       | WSU    | 1962 |
| Mile run       | 4:07.0              | Dale Story                        | OSU    | 1962 |
| 2-Mile run     | 9:13.5              | Bill Boyd                         | OSU    | 1962 |
| High Hurdles   | 14.4                | Walt Arlt                         | WSU    | 1959 |
| Low Hurdles    | 23.6                | Frank Marsh                       | OSU    | 1962 |
| Pole Vault     | 14-7 $\frac{1}{2}$  | Jerry Betz                        | OSU    | 1962 |
|                | 14-7 $\frac{1}{2}$  | Gary Stenlund                     | OSU    | 1962 |
|                | 14-7 $\frac{1}{2}$  | Wayne Wilson                      | WSU    | 1962 |
| High Jump      | 6-7- $\frac{3}{4}$  | Wayne Moss                        | OSU    | 1957 |
| Broad Jump     | 24-4 $\frac{1}{2}$  | Darrell Horn                      | OSU    | 1961 |
| Javelin        | 233-1               | Gary Stenlund                     | OSU    | 1962 |
| Shotput        | 54-10 $\frac{1}{2}$ | Steve Frye                        | WSU    | 1958 |
| Discus         | 167-1 $\frac{1}{2}$ | Don Martin                        | OSU    | 1960 |
| Mile Relay     | 3:11.2              | Johnson, Monroe,<br>Comer, Ball   | OSU    | 1962 |
| 440 Relay      | 41.9                | F. Marsh, Boswell,<br>Comer, Ball | OSU    | 1962 |
| Hop, Step & Jp | 50-3 $\frac{1}{2}$  | Eilif Fredricksen                 | WSU    | 1962 |

# OSU-Oregon Dual Meet Records

| Event           | Record               | Holder  | School       | Year |
|-----------------|----------------------|---|--------------|------|
| 100-yd. dash    | 9.3                  | Harry Jerome                                      | Oregon       | 1962 |
| 220-yd. dash    | 20.9                 | Paul Starr  | Oregon       | 1933 |
| 440-yd. dash    | 46.7                 | Norm Monroe                                       | Oregon State | 1961 |
| 880-yd. run     | 1:49.9               | Sig Ohlemann                                      | Oregon       | 1962 |
| Mile run        | 4:01.2               | Dyrol Burleson                                    | Oregon       | 1962 |
| 2-Mile run      | 8:55.9               | Keith Forman                                      | Oregon       | 1962 |
| High Hurdles    | 13.6                 | Jerry Tarr  | Oregon       | 1962 |
| Low Hurdles     | 23.3                 | Jerry Tarr  | Oregon       | 1962 |
| High Jump       | 6-8- $\frac{5}{8}$   | Les Steers  | Oregon       | 1941 |
| Broad Jump      | 25- $\frac{1}{4}$    | Darrell Horn                                      | Oregon State | 1959 |
|                 | 25- $\frac{1}{4}$    | Steve Anderson                                    | Oregon       | 1959 |
| Pole Vault      | 14-9- $\frac{1}{2}$  | Jerry Betz  | Oregon State | 1962 |
| Shotput         | 56-11                | Dave Steen  | Oregon       | 1962 |
| Javelin         | 244-4- $\frac{1}{2}$ | Dan Likens  | Oregon State | 1961 |
| Discus          | 172-3                | Jerry Stubblefield                                | Oregon       | 1961 |
| 440-yd. relay   | 40.5                 | Mel Renfro, Jim Puckett, Jerry Tarr, Harry Jerome | Oregon       | 1962 |
| Mile Relay      | 3:15.7               | Gary Comer, John Ball, Bob Johnson, Norm Monroe   | Oregon State | 1962 |
| Hop, Stp. & Jp. | 47-51 $\frac{1}{4}$  | Jerry Close                                       | Oregon       | 1962 |

# OSU-Washington Dual Meet Records

| Event           | Record               | Holder                        | School     | Year |
|-----------------|----------------------|-------------------------------|------------|------|
| 100-yd. dash    | :09.7                | Bruce Humber                  | Washington | 1935 |
|                 | 9.7                  | Tom Boswell                   | OSU        | 1962 |
| 220-yd. dash    | :21.3                | Bob Johnson                   | OSU        | 1961 |
|                 | :21.3                | Amos Marsh                    | OSU        | 1959 |
|                 | :21.3                | Ken Killian                   | Washington | 1936 |
| 440-yd. dash    | 46.7                 | Lynn Eves                     | OSU        | 1962 |
| 880-yd. dash    | 1:52.9               | Cliff Cordy                   | OSU        | 1958 |
| Mile run        | 4:09.6               | Norm Hoffman                  | OSU        | 1961 |
| Two-Mile run    | 9:09.2               | Dale Story                    | OSU        | 1962 |
| 120-yd. H.H.    | :14.5                | Mike Thrall                   | Washington | 1961 |
| 220-yd. L.H.    | :23.2                | Steve Anderson                | Washington | 1929 |
| Pole Vault      | 15' $\frac{1}{2}$ "  | John Cramer                   | Washington | 1961 |
| High Jump       | 6'7"                 | Wayne Moss                    | OSU        | 1959 |
| Broad Jump      | 24' $\frac{1}{2}$ "  | Darrell Horn                  | OSU        | 1959 |
| Javelin         | 231' $\frac{1}{2}$ " | Gary Stenlund                 | OSU        | 1960 |
| Shotput         | 54' $\frac{3}{4}$ "  | Bill Buchanan                 | Washington | 1961 |
| Discus          | 167' $\frac{1}{2}$ " | Don Martin                    | OSU        | 1960 |
| Relay           | 3:12.6               | Eves, Comer, Johnson, Monroe  | OSU        | 1962 |
| Hop, Step & Jp. | 45.0                 | Gary Stenlund                 | OSU        | 1962 |
|                 | 45.0                 | Jim Roehm                     | OSU        | 1962 |
| 440 Relay       | 41.7                 | Eves, Boswell, Comer, Johnson | OSU        | 1962 |



# OSU-Idaho Dual Meet Records

| Event          | Record | Holder                            | School       | Year |
|----------------|--------|-----------------------------------|--------------|------|
| 100-yd. dash   | 9.6    | Mervin Brock                      | Oregon State | 1951 |
| 220-yd. dash   | 21.2   | Bob Johnson                       | Oregon State | 1962 |
| 440-yd. dash   | 47.6   | Bob Johnson                       | Oregon State | 1962 |
| 880-yd. run    | 1:52.5 | Jerry Brady                       | Oregon State | 1962 |
| Mile run       | 4:07.0 | Dale Story                        | Oregon State | 1962 |
| 2-Mile run     | 9:13.3 | Ray Hatton                        | Idaho        | 1960 |
| High Hurdles   | 14.6   | Frank Marsh                       | Oregon State | 1962 |
| Low Hurdles    | 23.6   | Frank Marsh                       | Oregon State | 1962 |
| Pole Vault     | 14-7½  | Jerry Betz                        | Oregon State | 1962 |
|                | 14-7½  | Gary Stenlund                     | Oregon State | 1962 |
| High Jump      | 6-5-¾  | Ed Woodcock                       | Oregon State | 1940 |
| Broad Jump     | 24-4-½ | Darrell Horn                      | Oregon State | 1961 |
| Javelin        | 233-1  | Gary Stenlund                     | Oregon State | 1962 |
| Shotput        | 53-4   | Reg Carolan                       | Idaho        | 1961 |
| Discus         | 167-1½ | Don Martin                        | Oregon State | 1960 |
| Mile Relay     | 3:11.2 | Johnson, Monroe<br>Comer, Ball    | Oregon State | 1962 |
| 440-Relay      | 41.9   | Marsh, Boswell,<br>Comer, Johnson | Oregon State | 1962 |
| Hop, Step & Jp | 44-11  | Bob Ruby                          | Idaho        | 1962 |

## Past Scores

### FRESNO STATE:

| Year | Winner       | Score    |
|------|--------------|----------|
| 1960 | OREGON STATE | 88-43    |
| 1961 | OREGON STATE | 101½-29½ |
| 1962 | OREGON STATE | 110-21   |
| 1963 | OREGON STATE | 79-65    |

### CAL POLY:

| Year | Winner       | Score         |
|------|--------------|---------------|
| 1961 | OREGON STATE | 98-1/3-31-2/3 |

### STANFORD:

| Year | Winner       | Score |
|------|--------------|-------|
| 1961 | OREGON STATE | 75-55 |
| 1963 | Stanford     | 98-47 |

### CALIFORNIA

| Year | Winner       | Score           |
|------|--------------|-----------------|
| 1960 | California   | 76½-54½         |
| 1961 | OREGON STATE | 98-6/10-32-4/10 |
| 1962 | OREGON STATE | 93-38           |

### ARIZONA STATE

| Year | Winner        | Score |
|------|---------------|-------|
| 1960 | OREGON STATE  | 80-51 |
| 1962 | Arizona State | 79-57 |

### ARIZONA

| Year | Winner       | Score         |
|------|--------------|---------------|
| 1960 | Arizona      | 83½-47½       |
| 1962 | OREGON STATE | 86-1/6-49-5/6 |

### OCCIDENTAL

| Year | Winner       | Score         |
|------|--------------|---------------|
| 1962 | Oregon State | 67-2/3-63-1/3 |

### SAN JOSE STATE

| Year | Winner         | Score   |
|------|----------------|---------|
| 1963 | San Jose State | 78½-66½ |

## IDAHO:

| Year | Winner       | Score            |
|------|--------------|------------------|
| 1909 | OREGON STATE | 73-58            |
| 1929 | OREGON STATE | 97-34            |
| 1930 | OREGON STATE | 102-29           |
| 1934 | OREGON STATE | 76-55            |
| 1935 | OREGON STATE | 85½-45½          |
| 1936 | Idaho        | 66½-64½          |
| 1939 | OREGON STATE | 81-50            |
| 1940 | OREGON STATE | 75-56            |
| 1941 | OREGON STATE | 76-55            |
| 1942 | OREGON STATE | 67½-63½          |
| 1946 | OREGON STATE | 80-2/3 to 49-1/3 |
| 1947 | Idaho        | 69-61            |
| 1948 | OREGON STATE | 89-42            |
| 1949 | Idaho        | 67-2/3 to 63-1/3 |
| 1950 | OREGON STATE | 76-55            |
| 1951 | Idaho        | 67-64            |
| 1952 | Idaho        | 74-1/6 to 55-5/6 |
| 1953 | OREGON STATE | 74-57            |
| 1954 | OREGON STATE | 76-55            |
| 1955 | Idaho        | 66-5/6 to 64-1/6 |
| 1956 | OREGON STATE | 76-2/3 to 54-1/3 |
| 1957 | OREGON STATE | 97-1/3 to 33-2/3 |
| 1958 | OREGON STATE | 81-50            |
| 1959 | OREGON STATE | 97-31            |
| 1960 | OREGON STATE | 93-34            |
| 1961 | OREGON STATE | 107-23           |
| 1962 | OREGON STATE | 114-30           |

Number meets held—27

Idaho wins—6

OSU wins—21

## WASHINGTON STATE:

| Year | Winner           | Score            |
|------|------------------|------------------|
| 1907 | OREGON STATE     | 64½-52½          |
| 1909 | Washington State | 63-32            |
|      | Washington State | 82 2/3 to 39-1/3 |
| 1910 | Washington State | 72-45            |
| 1921 | OREGON STATE     | 72½-58½          |
| 1926 | Washington State | 66½-63½          |
| 1931 | Washington State | 69 2/5 to 61-3/5 |
| 1932 | Washington State | 71-60            |
| 1936 | Washington State | 91-1/3 to 38-2/3 |
| 1947 | Washington State | 80-51            |
| 1948 | Washington State | 89-42            |
| 1949 | Washington State | 88½-44½          |
| 1950 | Washington State | 84-47            |
| 1951 | Washington State | 75-55            |
| 1952 | Washington State | 84½-36½          |
| 1953 | Washington State | 96-34            |
| 1954 | Washington State | 89½-41½          |
| 1955 | Washington State | 63-1/3 to 37-2/3 |
| 1956 | Washington State | 73-58            |
| 1957 | Washington State | 82-1/3 to 48-2/3 |
| 1958 | Washington State | 95¼-35¾          |
| 1959 | OREGON STATE     | 66-65            |
| 1960 | OREGON STATE     | 66-65            |
| 1961 | OREGON STATE     | 91-39            |
| 1962 | OREGON STATE     | 91-54            |

Number meets held—25

Washington State wins—19

OSU wins—6



## OREGON:

| Year | Winner       | Score             |
|------|--------------|-------------------|
| 1906 | Oregon       | 76-46             |
| 1907 | Oregon       | 77-45             |
| 1908 | Oregon       | 61-55             |
| 1909 | Oregon       | 70-52             |
| 1910 | Oregon       | 84-38             |
| 1912 | Oregon       | 97-1/3 to 42-2/3  |
| 1913 | Oregon       | 85-1/6 to 45-5/6  |
| 1914 | Oregon       | 74-57             |
| 1916 | Oregon       | 71-60             |
| 1918 | OREGON STATE | 86-42             |
| 1919 | OREGON STATE | 69-61             |
| 1920 | OREGON STATE | 80½-50½           |
| 1921 | OREGON STATE | 71-60             |
| 1922 | OREGON STATE | 71-60             |
| 1923 | OREGON STATE | 72-59             |
| 1924 | OREGON STATE | 83-48             |
| 1925 | Oregon       | 69½-61½           |
| 1926 | Oregon       | 66-65             |
| 1927 | OREGON STATE | 79-1/3 to 51-2/3  |
| 1928 | OREGON STATE | 77-2/3 to 53-1/3  |
| 1929 | Oregon       | 93-38             |
| 1930 | Oregon       | 77-54             |
| 1931 | Oregon       | 78½-52½           |
| 1932 | OREGON STATE | 66-1/3 to 64-2/3  |
| 1933 | Oregon       | 84¼-46¾           |
| 1934 | Oregon       | 66-64             |
| 1935 | Oregon       | 87-1/3 to 43-2/3  |
| 1936 | Oregon       | 85-46             |
| 1937 | Oregon       | 69-62             |
| 1938 | Oregon       | 73½-57½           |
| 1939 | Oregon       | 83½-47½           |
| 1940 | OREGON STATE | 70-61             |
| 1941 | Oregon       | 77-54             |
| 1942 | Oregon       | 80-51             |
| 1943 | Oregon       | 71½-59½           |
| 1946 | OREGON STATE | 80-51             |
| 1947 | Oregon       | 79-52             |
| 1948 | OREGON STATE | 83-48             |
| 1949 | Oregon       | 66-65             |
| 1950 | Oregon       | 80½-49½           |
| 1951 | Oregon       | 82-2/3 to 48-1/3  |
| 1952 | Oregon       | 74-2/3- to 56-1/3 |
| 1953 | Oregon       | 88-1/6 to 42-5/6  |
| 1954 | Oregon       | 80-51             |
| 1955 | Oregon       | 97-54             |
| 1956 | Oregon       | 79-52             |
| 1957 | Oregon       | 99½-31½           |
| 1958 | Oregon       | 91½-38½           |
| 1959 | Oregon       | 79-1/6 to 51-5/6  |
| 1960 | Oregon       | 84-2/3 to 46-1/3  |
| 1961 | Oregon       | 79-51             |
|      | Oregon       | 70-61             |
| 1962 | Oregon       | 98-45             |
|      | Oregon       | 85-59             |

Number meets held—54

Oregon wins—41

OSU wins—13

## WASHINGTON:

| Year | Winner       | Score            |
|------|--------------|------------------|
| 1906 | OREGON STATE | 100-22           |
| 1911 | Washington   | 90-44            |
| 1916 | OREGON STATE | 79½-51½          |
| 1919 | OREGON STATE | 72-59            |
| 1924 | Washington   | 81-50            |
| 1925 | Washington   | 91-40            |
| 1926 | Washington   | 77-54            |
| 1927 | Washington   | 76½-54½          |
| 1928 | Washington   | 81-50            |
| 1929 | Washington   | 79-52            |
| 1930 | Washington   | 76-1/3 to 53-2/3 |
| 1931 | Washington   | 83-1/3 to 47-2-3 |
| 1932 | Washington   | 92-38            |
| 1933 | Washington   | 83-1/3 to 47-2/3 |
| 1934 | Washington   | 92-38            |
| 1935 | Washington   | 92½-38½          |
| 1936 | Washington   | 93-38            |
| 1937 | Washington   | 88½-42½          |
| 1938 | Washington   | 99-31            |
| 1939 | OREGON STATE | 76½-54½          |
| 1940 | Washington   | 79-51            |
| 1941 | Washington   | 78-53            |
| 1942 | Washington   | 81-48            |
| 1943 | Washington   | 70½-60½          |
| 1946 | Washington   | 71-2/3 to 59-1/3 |
| 1947 | Washington   | 89½-41½          |
| 1948 | Washington   | 88-1/3 to 42-2/3 |
| 1949 | OREGON STATE | 66-65            |
| 1950 | Washington   | 86-45            |
| 1951 | Washington   | 84-47            |
| 1952 | Washington   | 98-33            |
| 1953 | Washington   | 92-39            |
| 1954 | Washington   | 90-41            |
| 1955 | Washington   | 87-44            |
| 1956 | Washington   | 70½-60½          |
| 1957 | Washington   | 90-1/3 to 40-2/3 |
| 1958 | Washington   | 84-47            |
| 1959 | Washington   | 70-61            |
| 1960 | OREGON STATE | 76-55            |
| 1961 | OREGON STATE | 73-58            |
| 1962 | OREGON STATE | 104-2/3-39-1/3   |

Number Meets Held—41

Washington Wins—33

OSU Wins—8

### VARSITY TENNIS SCHEDULE

|                   |   |
|-------------------|---|
| March 30 Saturday | OSU Rooks at Corvallis 9:30 a.m.        |
| April 6 Saturday  | U. of Portland at Corvallis 11:00 a.m.  |
| April 12-13       | Southern Oregon College                 |
| Friday & Saturday | Invitational Tournament at Ashland      |
| April 18 Thursday | Willamette U. at Corvallis 4:00 p.m.    |
| April 20 Saturday | U. of Portland at Portland 1:30 p.m.    |
| April 26 Friday   | Portland State at Corvallis 4:00 p.m.   |
| April 27 Saturday | U. of Oregon at Corvallis 2:00 p.m.     |
| May 2 Thursday    | Whitworth College at Spokane 3:00 p.m.  |
| May 3 Friday      | U. of Idaho at Moscow 2:30 p.m.         |
| May 4 Saturday    | Wash. State U. at Pullman 9:30 a.m.     |
| May 8 Wednesday   | Willamette U. at Salem 3:00 p.m.        |
| May 9 Thursday    | Southern Ore. Col., Corvallis 4:00 p.m. |
| May 11 Saturday   | U. of Washington, Corvallis 10:00 a.m.  |
| May 14 Tuesday    | U. of Oregon at Eugene 3:00 p.m.        |
| May 17 Friday     | Far West Tourn. at Corvallis All Day    |
| May 18 Saturday   | Far West Tourn. at Corvallis All Day    |



# Past N.D. Tennis Results

| DUAL MATCH CHAMPION |                       |     |      | TOURNAMENT CHAMPION |                       |       |
|---------------------|-----------------------|-----|------|---------------------|-----------------------|-------|
| Year                | Team                  | Won | Lost | Year                | Team                  | Score |
| 1935                | Washington            | 4   | 0    | 1935                | Washington            | 17    |
| 1936                | Washington            | 3   | 0    | 1936                | Washington            | 16    |
| 1937                | Oregon                | 4   | 1    | 1937                | Oregon State          | 14    |
| 1938                | Washington            | 4   | 0    | 1938                | Washington            | 15    |
| 1939                | Washington            | 4   | 0    | 1939                | Washington            | 11    |
| 1940                | Washington            | 4   | 0    | 1940                | Washington            | 13    |
| 1941                | Washington            | 5   | 0    | 1941                | Washington            | 14    |
| 1942                | Washington            | 4   | 0    | 1942                | Washington            | 35    |
| 1943                | Washington            | 3   | 0    | 1943                | Washington            | 30    |
| 1944                | & 1945 No competition |     |      | 1944                | & 1945 No competition |       |
| 1946                | Washington            | 4   | 0    | 1946                | Washington            | 17    |
| 1947                | Washington            | 4   | 0    | 1947                | Washington            | 18    |
| 1948                | Washington            | 4   | 0    | 1948                | Washington            | 20    |
| 1949                | Washington            | 4   | 0    | 1949                | Washington            | 13    |
| 1950                | Washington            | 4   | 0    | 1950                | Washington            | 13    |
| 1951                | Washington            | 4   | 0    | 1951                | Washington            | 18    |
| 1952                | Washington            | 4   | 0    | 1952                | Washington            | 18    |
| 1953                | Washington            | 4   | 0    | 1953                | Washington            | 20    |
| 1954                | Washington            | 4   | 0    | 1954                | Washington            | 14    |
| 1955                | Washington            | 4   | 0    | 1955                | Washington            | 20    |
| 1956                | Washington            | 4   | 0    | 1956                | Washington            | 15    |
| 1957                | Washington            | 4   | 0    | 1957                | Washington            | 18    |
| 1958                | Washington            | 5   | 0    | 1958                | (PCC) UCLA            | 6     |
| 1959                | Washington            | 4   | 0    | 1959                | (PCC) UCLA            | 8     |
| 1960                | Washington            | 5   | 0    | 1960                | (Far West) OSU        | 18    |
| 1961                | Oregon                | 3   | 1    | 1961                | (Far West) WSU        | 11    |
| 1962                | Oregon State          | 4   | 0    | 1962                | (Far West) OSU        | 15    |

| Year | Singles Champion & School                       | Doubles Champion & School             |
|------|---|---------------------------------------|
| 1935 | Henry Rosenburg, W                              | John Economus & Tom Mountain, O       |
| 1936 | Henry Rosenburg, W                              | Henry Rosenburg & Ken Clegg, W        |
| 1937 | Claude Hockley, OSC                             | John Gallagher & Claude Hockley, OSC  |
| 1938 | By Page, W                                      | By Page & George Ravenscourt, W       |
| 1939 | Archie Leroux, WSC                              | Jim Presley & Bob Trouten, OSC        |
| 1940 | Len Clark, O                                    | By Page & George Ravenscourt, W       |
| 1941 | Merwin Miller, WSC                              | Darrell Eden & Doug Lefebvre, W       |
| 1942 | Merwin Miller, WSC                              | Darrell Eden & Bob Odman, W           |
| 1943 | Bob Odman, W                                    | Bob Odman & Don Peck, W               |
| 1944 | & 1945 No competition due to wartime conditions |                                       |
| 1946 | Darrel Eden, W                                  | Darrell Eden & Jack Lowe, W           |
| 1947 | Jim Brink, W                                    | Jim Brink & Jack Lowe, W              |
| 1948 | Jim Brink, W                                    | Jim Brink & Jack Lowe, W              |
| 1949 | Jim Brink, W                                    | Jim Brink & Jack Lowe, W              |
| 1950 | Tom Grant, W                                    | Dick Gilleland & Jim Witt, WSC        |
| 1951 | Wally Bostick, W                                | Glen Linden & Lou Wick, W             |
| 1952 | Bill Quillian, W                                | Don Flye & Bill Quillian, W           |
| 1953 | Bill Quillian, W                                | Don Flye & Bill Quillian, W           |
| 1954 | Bill Quillan, W                                 | Doyle Perkins & Bill Quillian, W      |
| 1955 | Bill Quillian, W                                | Doyle Perkins & Bill Quillian, W      |
| 1956 | Doyle Perkins, W                                | Doyle Perkins & Gary Linden, W        |
| 1957 | Don Flye, W                                     | Don Flye & Gary Linden, W             |
| 1958 | PCC-Alex Almeda, USC                            | John Cranston & Mike Franks, UCLA     |
| 1959 | PCC-Al Fox, UCLA                                | Fox & Norm Perry, UCLA                |
| 1960 | Gordon Brynildsen, OSU                          | Dave Clements & Roy Stangeby, OSU     |
| 1961 | Jim Norland, WSU                                | Gordie Brynildsen & Dave Oehling, OSU |
| 1962 | Gordie Brynildsen, OSU                          | Gordy Brynildsen & Dave Oehling, OSU  |

(NOTE: Far West tournament replaced old Northern Division and PCC Tournaments in 1960)

## Varsity Tennis Roster

| Name               | Class     | Home Town           |
|--------------------|-----------|---------------------|
| Clifton J. Baxter  | Senior    | Klamath Falls, Ore. |
| Richard K. Baxter* | Junior    | Klamath Falls, Ore. |
| Melvin W. Chow     | Sophomore | Honolulu, Hawaii    |
| Scott Foster       | Junior    | Corvallis, Ore.     |
| Dennis Greer       | Sophomore | Portland, Ore.      |
| George Hunt        | Junior    | Eureka, Cal.        |
| Jerald R. Joy*     | Senior    | Ashland, Ore.       |
| Gerald A. McElroy* | Junior    | Los Angeles         |
| Charles Smiley     | Junior    | Corvallis, Ore.     |
| Jeff Woodside*     | Junior    | Lake Oswego, Ore.   |

COACH—Irwin Harris

# Varsity Golf Schedule

|          |          |  |
|----------|----------|--|
| March 30 | Saturday | Corvallis Country Club at Corvallis 1:00 p.m.                  |
| April 2  | Tuesday  | Linfield at Corvallis 2:00 p.m.                                |
| April 8  | Monday   | 3-way at Eugene 1:30 p.m.<br>(OSU, Oregon, Washington)         |
| April 9  | Tuesday  | Willamette at Corvallis 2:00 p.m.                              |
| April 12 | Friday   | Oregon College of Ed. at Corvallis 1:30 p.m.                   |
| April 16 | Tuesday  | Portland University at Corvallis 2:00 p.m.                     |
| April 26 | Friday   | 3-way at Seattle (OSU, Seattle, Wash.)                         |
| April 27 | Saturday | British Columbia at Vancouver, B.C.                            |
| April 30 | Tuesday  | Portland State at Portland 1:30 p.m.                           |
| May 2    | Thursday | Gonzaga at Spokane   |
| May 3    | Friday   | Idaho at Moscow  |
| May 4    | Saturday | Washington State, Pullman or Clarwston                         |
| May 7    | Tuesday  | 3-way at Corvallis 2:00 p.m.<br>(OSU, Rooks, British Columbia) |
| May 10   | Friday   | Oregon at Corvallis 1:30 p.m.                                  |
| May 16   | Thursday | Seattle at Corvallis 3:00 p.m.                                 |
| May 17   | Friday   | Far West Champoinships, Corvallis 1:30 p.m.                    |
| May 18   | Saturday | Far West Chimpionships, Corvallis 8:00 a.m.                    |

## Tournament Team Scores

(4 men, 36 holes medal play)

### TEAM AND SCORES

|             |   |
|-------------|---|
| Year        |   |
| 1935        | Oregon 606, Oregon St. 638, W.S.C. 644, Washington 651, Mont. 704, Idaho 724.   |
| 1936        | W.S.C. 586, Oregon 607, Oregon St. 607, Washington 622, Idaho 681.  |
| 1937        | Oregon 627, Washington 629, Oregon St. 645, W.S.C. 648, Idaho 743.  |
| 1938        | Washington 604, Oregon 606, Oregon St. 610, W.S.C. 614, Idaho 647, Mont. 686.   |
| 1939        | Oregon 598, Washington 612, Oregon St. 616, W.S.C. 632.   |
| 1940        | Washington 605, Oregon 609, Oregon St. 641, W.S.C. 648, Idaho 705.  |
| 1941        | Oregon 593, Washington 600, Oregon St. 632, W.S.C. 635, Idaho 676.  |
| 1942        | Washington 577, Oregon St. 611, Oregon 612, W.S.C. 653.   |
| 1943        | Washington 631, Oregon State 635, W.S.C. 660, Idaho 684.  |
| 1944 & 1945 | (No competition because of wartime conditions)  |
| 1946        | Washington 602, Oregon St. 616, W.S.C. 634, Oregon 635, Idaho 692.  |
| 1947        | Oregon 566, Washington 571, W.S.C. 579, Oregon St. 600, Idaho 639, Mont. 640.   |
| 1948        | Washington 586, Oregon 594, W.S.C. 630, Oregon St. 633, Idaho 667, Mont. 706.   |
| 1949        | W.S.C. 572, Washington 575, Oregon St. 581, Oregon 591, Idaho 614, Mont. 654.   |
| 1950        | Oregon State 591, Oregon 592, Washington 614, W.S.C. 626, Mont. 651, Idaho 665.   |
| 1951        | Washington 604, Oregon 610, Oregon State 612, Washington State 653, Idaho 689.  |
| 1952        | Washington 588, Idaho 589, Oregon 595, W.S.C. 606, OSC 613.   |
| 1953        | Washington 596, Oregon 597, Idaho 646, Oregon State 655, W.S.C. 667.  |
| 1954        | Oregon 606, OSC 621, Idaho 625, Washington 627, WSC 661.  |
| 1955        | Washington 578, OSC 579, WSC 601, Idaho 608, Oregon 609.  |
| 1956        | Oregon 620, Idaho 633, Washington 637, OSC, 647, WSC 658.   |
| 1957        | Oregon 569, Idaho 600, OSC 605, WSC 609, Washington 626.  |
| 1958        | (PCC) USC 1167, Stanford 1195, UCLA 1218, Oregon 1230, Idaho 1277, Cal 1284, Washington 1288, OSC 1298, WSC 1331.       |
| 1959        | (PCC) Oregon 1186, UCS 1187, Stanford 1197, UCLA 1233, OSC 1234, Idaho 1261 Washington 1263, California 1280, WSC 1295. |
| 1960        | (Far West Oregon 587, OSU 590, Idaho 614, WSU 627.  |
| 1961        | (Far West—Oregon 599, Idaho 613, OSU 615, Seattle 621, WSU 641).  |
| 1962        | (Far West—Oregon 574, Seattle 581, OSU 582, Washington 594, WSC 602, Gonzaga 608)                                       |



# Varsity Golf Roster

| Name              | Class     | Home Town            |
|-------------------|-----------|----------------------|
| Steven Cornell    | Sophomore | Seattle, Wash.       |
| Robert Enslow     | Sophomore | San Mateo, Cal.      |
| Fred Heidt*       | Senior    | Milwaukie, Ore.      |
| Richard Hopper    | Sophomore | Portland, Ore.       |
| Jim Jarvis        | Sophomore | Roseburg, Ore.       |
| John Kerr*        | Junior    | Roseburg, Ore.       |
| Don Minor         | Sophomore | Orinda, Cal.         |
| Russell Swanson** | Senior    | Portland, Ore.       |
| Rob Swingle       | Sophomore | The Dalles, Ore.     |
| Bob Wolsborn*     | Junior    | Portland, Ore.       |
| Mason Young       | Sophomore | Kailua, Oahu, Hawaii |

COACH—Jim Barratt

## Past N.D. Golf Results

| MATCH PLAY TEAM CHAMPIONS                           |                     |     |      | INDIVIDUAL CHAMPIONS |  |
|---|---------------------|-----|------|----------------------|--|
| Year  |                     | Won | Lost | Year                 | Score  |
| 1935  | Washington          | 4   | 0    | 1935                 | Leonard Anderson, O 146                                  |
| 1936  | Oregon              | 4   | 0    | 1936                 | Gus Damascus and John Beck, WSC 143                      |
| 1937  | Oregon              | 4   | 1    | 1937                 | Carl Gill, WSC and Carl Johnson, W 148                   |
| 1938  | Oregon & Washington | 5   | 1    | 1938                 | Fred Campbell, WSC 147                                   |
| 1939  | Oregon & Washington | 5   | 1    | 1939                 | Ben Hughes, O 139  |
| 1940  | Washington          | 4   | 0    | 1940                 | Palmer Smith, W 146                                      |
| 1941  | Oregon              | 4   | 1    | 1941                 | Aass Gjolme, W 138                                       |
| 1942  | Washington          | 4   | 0    | 1942                 | Dick Hanen, O 140  |
| 1943  | Washington State    | 3   | 1    | 1943                 | Ernie Jacebs, W 145                                      |
| 1944-1945 No competition due to wartime conditions. |                     |     |      |                      |  |
| 1946  | Washington          | 4   | 0    | 1946                 | Ken Roberts, OSC 142                                     |
| 1947  | Oregon              | 5   | 0    | 1947                 | Lou Stafford, O 135                                      |
| 1948  | Washington          | 4   | 0    | 1948                 | Lou Stafford, O 140                                      |
| 1949  | Oregon              | 4   | 1    | 1949                 | Dick Yost, OSC 138                                       |
| 1950  | Oregon              | 4   | 1    | 1950                 | Dick Yost, OSC 140                                       |
| 1951  | Oregon              | 5   | 0    | 1951                 | Fred Strebels, O Paul Johanson, W and Ron Russell, W 146 |
| 1952  | Washington          | 5   | 0    | 1952                 | Don Russell, W and Don Faylor, I 143                     |
| 1953  | Oregon              | 5   | 0    | 1953                 | Paul Johansen, W and Don Kreiger, O 144                  |
| 1954  | Oregon              | 5   | 0    | 1954                 | Bob Donnelly, OSC 142                                    |
| 1955  | Oregon              | 3   | 1    | 1955                 | Jerry Cloninger, OSC 135                                 |
| 1956  | Washington          | 3   | 1    | 1956                 | Ray Lindquist, OSC 150                                   |
| 1957  | Oregon              | 4   | 1    | 1957                 | Bob Prall, O 138   |
| 1958  | Oregon              | 5   | 0    | 1962                 | Jerry Cundari, O 139                                     |
| 1959  | Oregon              | 4   | 0    |                      |  |
| 1960  | Oregon              | 4   | 1    |                      |  |
| 1961  | Oregon              | 5   | 0    |                      |  |
| 1962  | Oregon              | 5   | 0    |                      |  |
| 1962  | Washington          | 2   | 1    |                      |  |

(Note: Al Gibberger of USC won PCC in 1958 with 286 and repeated in 1959 with 288. Stew Schroeder of OSU was Far West tournament medalist in 1960 with 140 and repeated in 1961 with 157)

# Looking Ahead To OSU Football 1963



## **END VERN BURKE**

(Nation's best receiver, 1962  
All-America Candidate)

## **1963 SCHEDULE**

- |          |                            |
|----------|----------------------------|
| Sept. 21 | Utah at Salt Lake City (N) |
| Sept. 28 | Colorado at Portland (N)   |
| Oct. 5   | Baylor at Portland (N)     |
| Oct. 12  | Washington at Seattle      |
| Oct. 19  | WSU at Corvallis (HC)      |
| Oct. 26  | Syracuse at Syracuse       |
| Nov. 2   | Stanford at Corvallis      |
| Nov. 9   | Indiana at Bloomington     |
| Nov. 15  | USC at Los Angeles (N)     |
| Nov. 23  | Oregon at Eugene           |