

OREGON STATE UNIVERSITY

1970

Track and Field

Information for
**PRESS - RADIO
TELEVISION**

\$1.00

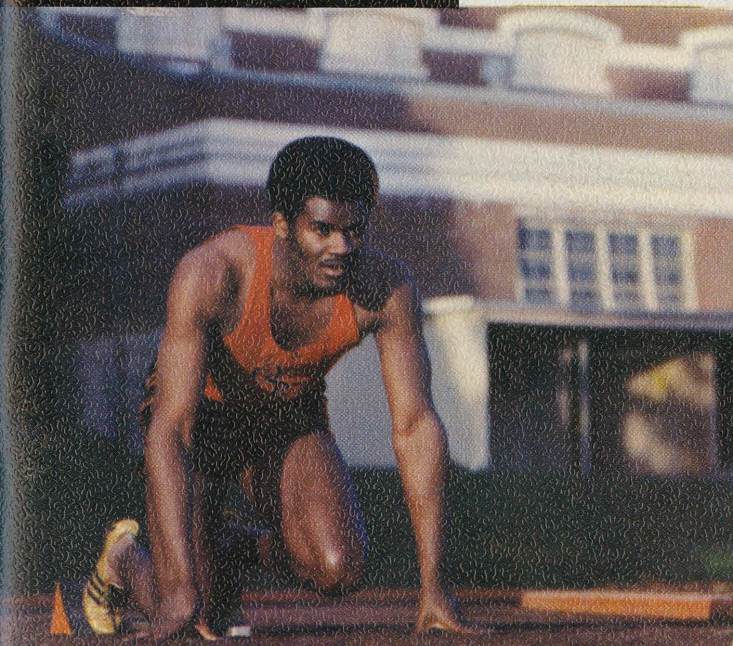
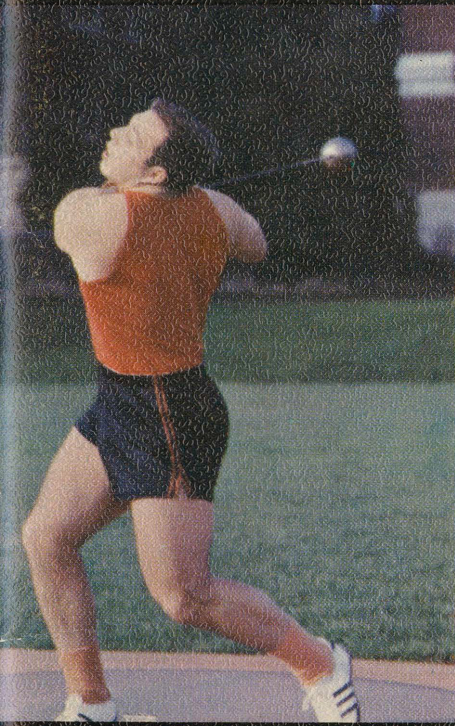

— Table of Contents —

Oregon State University Administration, Facts and Staff	2
Know Your Coaches	3
1970 Varsity and Junior Varsity Track Rosters	4-7
1970 Varsity and Junior Varsity Track and Field Schedules	8
Lettermen Returning, Lettermen Lost, 1970 Track Sketches	9-13
1970 OSU Record, Pacific-8 Champions, Olympic Gold Medal Winners, 1969 Pacific-8 Meet Results, 1969 Scoring Leaders	14
PCC, Pacific-8 and Northern Division Meet Winners	15
1963 National Decathlon Champion Steve Pauly's Comparative Marks, OSU Head Track Coaches, Annual Track Awards	16
OSU Placings at NCAA Meets, NCAA Individual Champions from OSU, PCC Individual Champions	17
Pacific-8 Meet Records, Northern Division Meet Records	18
OSU All-Americans	19
Northern Division Individual Champions from OSU	19-20
All-Time OSU Track and Field Best Marks	21-22
All-Time OSU Varsity Records	23
All-Time OSU Rook Records, Bell Field Records	24
Dual Meet Records	25-30
Past Track Scores Against Other Schools	31-35

ABOUT THE COVER—OSU track standouts returning for their final season include NCAA Hammer champion Steve DeAutremont and world-class sprinter Willie Turner.

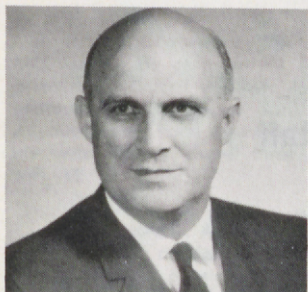

DR. ROY A. YOUNG
Acting President, OSU



JIM BARRATT
Athletic Director



DR. KLINE R. SWYGARD
Faculty Athletic Representative



BERNY WAGNER
Head Track Coach

The Administration

PRESIDENT: Dr. Roy A. Young (acting), (New Mexico A & M)
DEAN OF ADMINISTRATION: Milosh Popovich (OSU)
DEAN OF MEN: Dan Poling (OSU)
FACULTY ATHLETIC REPRESENTATIVE: Kline Swygard (Washington)
REGISTRAR: Wallace (Bud) Gibbs (OSU)

Facts on OSU

TOWN: Corvallis (Population 35,000)
ENROLLMENT: 15,000
WHEN ESTABLISHED: 1868, as land-grant institution
SCHOOL COLORS: Orange and Black
NICKNAME: Beavers, Orange men
GYM: Gill Coliseum (capacity 11,000)
FOOTBALL: Parker Stadium (capacity 41,000)
BASEBALL: Coleman Field (capacity 4,000)
TRACK: Bell Field (capacity 6,000)
GOLF: Corvallis Country Club
TENNIS: OSU Courts

The Staff

ATHLETIC DIRECTOR: Jim Barratt
ASSISTANT ATHLETIC DIRECTOR: Dennis Hedger
ATHLETIC BUSINESS MANAGER: Comm Henness
TICKET MANAGER: Beth Monroe
HEAD TRACK COACH: Berny Wagner
ASSISTANT TRACK COACHES: Chuck McNeil, Roy Burns
ADMINISTRATIVE ASSISTANT: Pat McNeil
DEPARTMENT SECRETARIES: Ardis Rudisill, Sande Dannen, Ann Harper, Pat Jurgens, Linda Commons.
TRAINER: Bill Robertson
ASSISTANT TRAINER: Loren Solum
TEAM PHYSICIAN: Dr. John S. Giffin
EQUIPMENT MANAGER: Joe Beatty
PUBLICITY DIRECTOR: John H. Eggers
ASSISTANT PUBLICITY DIRECTOR: Rod Commons

Know Your Coaches . . .

BERNY WAGNER, Head Track Coach — starting his fifth year as Oregon State's track coach, Wagner is anticipating another successful season. Last year the Beavers finished third in the nation for the highest finish ever by an Oregon State track team. OSU had three individual national champions, the greatest number of any school in the country. Two of these champions, Jim Barkley in the steeplechase and Steve DeAutremont in the hammer throw, will be back. One reason for optimism is the fact that in every event, with the exception of the intermediate hurdles, there are one or two men on the 1970 squad who rank in the top five of all time at Oregon State.

Since coming to Oregon State following a brilliant prep and junior college coaching career, Wagner's teams have won 23 of 31 dual meets. After failing to score with his first team at the 1966 NCAA meet, his teams have progressively moved toward the top. In 1967, Oregon State was thirteenth in the Nation with 16 points. In 1968, the Beavers moved up to sixth with 26 points, and last year they tied for third with an all-time OSU high of 40 points. During these three years, seven Beavers have been named to the NCAA All-American track team in seven different events.

Wagner coached thirteen years in prep ranks at four California high schools following graduation from Stanford where he was an 880 runner. He obtained his AB degree in 1948, and his MA degree from Stanford in 1949. He moved to Oregon State after three years at the College of San Mateo where his teams won 29 of 31 dual meets and two conference championships. Wagner, and his wife, Nancy, have three children, Erica, 21, Carl, 18, and Jeff, 12.

CHUCK McNEIL, Assistant Coach — McNeil, who joined the OSU staff in 1965, divides his time between track duties and teaching judo and other physical education classes at Oregon State. He is a 1959 graduate of San Jose State and former assistant track coach at Bakersfield College (1960-61) and head coach at South High School in Bakersfield (1962-64). A graduate of Turlock High in 1951, McNeil spent four years in the Navy before entering Modesto Junior College and later San Jose. During his senior year at San Jose, he was a member of the world's fastest 880 relay team. He competed collegiately in the sprints and 440.

In 1965, McNeil joined the OSU staff while completing work on his Master's degree in education.

ROY BURNS, Assistant Coach — Newly hired assistant coach, Roy Burns, is a graduate of Eastern Washington College and has fourteen years of coaching experience in Oregon and Washington. During that time he compiled a record of seven league championships in track. Last spring he missed the magic mark of 100 by having a career coaching total of 99 victories. The past five years he has been the head track coach at Hudson's Bay High School in Vancouver, Washington, where his teams have never lost a dual or home meet. He was elected Coach of the Year by the Vancouver Coaches Association at the end of last season. He is married, has four children and is working on a Master's degree in guidance and counseling.

1970 VARSITY TRACK ROSTER

Name	Class	Ht.	Wt.	Events
AGNER, Harold	So.	5-10	132	440
ATHAY, Steve	So.	6-3	225	Discus
BAISCH, Joe	Sr.	5-8	140	Distances
BARKLEY, Jim	Jr.	6-2	154	Distances
BUFFINGTON, Don	Jr.	6-0	178	Long Jump
CAREY, Chris	Fr.	5-11	142	Distances
CARLSEN, Roger	Jr.	5-10	222	Shotput
COLLINS, Pat	Jr.	6-4	184	440, 880
CROOKS, Doug	Fr.	5-8½	155	Distances
DeAUTREMONT, Steve	Sr.	6-0	243	Hammer
ERICKSON, Neil	So.	6-2	174	High Jump
GOIN, Luther	Jr.	5-11	158	L.J., Sprints
HARRIS, Lowell	So.	6-3	192	High Hurdles
HENRY, Tom	Jr.	5-11	156	Int. Hurdles
JOHNSON, Leon	Jr.	6-0	145	High Hurdles
KNOFF, Greg	So.	5-11½	160	Triple Jump
LILLY, John	Sr.	5-9	144	880
LIPSCOMB, Ed	Fr.	6-1½	175	Pole Vault
LYMAN, Spencer	Jr.	5-8	133	Distances
MAY, George	Sr.	5-10½	144	L.J., T.J.
MURPHY, Dennis	So.	6-2	155	880
NORRIS, Steve	Sr.	5-10	168	Pole Vault
ORTEGA, Joe	So.	5-9½	150	Triple Jump
PAUL, Rod	Jr.	6-0½	160	440
PENSINGER, Steve	Sr.	6-2	166	Int. Hurdles
POMEROY, Jay	Jr.	6-4	185	High Hurdles
RADETICH, John	Sr.	6-3	173	High Jump
READER, Robert	Jr.	6-0	175	Triple Jump
RIES, Tom	Jr.	6-2	163	Hurdles
RIGBY, Greg	Jr.	6-1	180	Javelin
SAYLOR, Dick	Sr.	6-2	170	High Jump
SMITH, Ernie	Sr.	5-11	180	Sprints, H.H.
SMITH, Roger	So.	5-11	232	Shotput, Discus
SMITH, Tracy	Sr.	5-11	160	Distances
SQUIRES, Steve	Jr.	5-10	148	Distances
THOMAS, Bob	So.	6-8	253	Discus
TROSETH, Steve	So.	5-10	169	Javelin
TURNER, Willie	Sr.	6-0	173	Sprints
VOTH, Tim	Sr.	5-10	170	Javelin
WALP, Denis	Sr.	5-9	155	Pole Vault
WEED, Dennis	Fr.	5-9	140	Distances
WHITTAKER, Gerry	Jr.	6-1	202	Long Jump

1970 VARSITY TRACK ROSTER

Best Marks	Major	Home Town (School)
48.0	Pre-Med	Portland (Centennial)
167-7	Pre-Med	Vancouver, WA (Ft. Vancouver)
4:08.1, 9:12.0	Sociology	Seattle, WA (Highline JC)
4:06.4, 8:44.4 (S.C.)	History	Scio, OR
23-8¼	Pre-Dentistry	Gold Beach, OR
4:17.2, 9:12.2	Science Educ.	San Carlos, CA (Carlmont)
56-8½	American Studies	Millgrae, CA
48.2, 1:48.4	Physical Education	Beaverton, OR
4:07.5, 9:03.0	Tech. Journalism	Eugene, OR (N. Eugene)
192-3	Math	Eugene, OR (St. Francis)
6-7	Science Educ.	Portland, OR (Jackson)
25-2¾, 9.7	Physical Education	The Dalles, OR
14.1	Soc. Science	San Rafael, CA (Terra Linda)
55.9	Pre-Med	Portland, OR (Central Catholic)
14.3	Pol. Science	Lompoc, CA (Cabrillo)
45.5	Microbiology	Troutdale, OR (Corbett)
1:48.4	Forest Rec.	San Carlos, CA
15-6	Physical Education	Portland, OR (Marshall)
8:54.2, 14:24	Bus. Admin.	Corvallis, OR
25-¾, 49-5½	Sociology	Eugene, OR (St. Francis)
1:53.3	Pol. Science	Palm Springs, CA (Loyola, L.A.)
15-6	Gen. Science	Milwaukie, OR (Putnam)
47-4½	Recreation	Delano, CA
46.9	History	New Westminster, B.C., Canada
54.1	Physical Educ.	Sunnyvale, CA (Fremont)
14.4	History	Portland, OR (Centennial)
7-0	Sociology	Redwood City, CA (San Carlos)
51-10¾	Physical Education	Bakersfield, CA
14.4, 53.9	Recreation	Vista, CA
231-11	Bus. Admin.	Lake Oswego, OR
6-4	English	Brookings, OR
9.5, 20.8, n.t.	Physical Education	Lemoore, CA
49-4¾, 163-0	Recreation	Portland, OR (Cleveland)
8:32.6, 13:15.4	Physical Education	Arcadia, CA
9:09.8, 14:12.0	Pre-Med	Portland, OR (Marshall)
164-0	Gen. Science	Hood River, OR (Wy'east)
226-6	Geology	Salem, OR (McNary)
9.3, 20.2	Physical Education	Yakima, WA (Davis)
238-11	Physical Education	Ashland, OR
16-0	Physical Education	Anaheim, CA (Loara)
4:21.5, 9:10.8	Journalism	Portland, OR (Centennial)
24-11½ (25-2¼ w)	Chemistry	Pilot Rock, OR (Pendleton)

1970 JUNIOR VARSITY TRACK ROSTER

Name	Class	Ht. .	Wt.	Events
ARCHER, Erle	So.	6-1	165	880, Mile
BAKER, Whit	Fr.	6-4½	178	High Hurdles
BARNETT, Greg	So.	6-0	154	880
BORDEN, Ron	So.	6-3½	159	880, Mile
BRANNAN, Dave	So.	6-2	181	Int. Hurdles
BUCK, Doug	Jr.	6-0	150	Mile
CAREY, Pat	So.	5-10	133	Distances
COBB, Claude	So.	5-10	155	Pole Vault
COLEMAN, Greg	So.	6-2	164	880, Mile
COPELAND, Mark	So.	6-0½	202	Javelin
DIMICK, Dennis	Fr.	5-10	157	440
FURGASON, Gary	Fr.	6-3	175	440
GALIDA, Frank	Fr.	6-1½	167	220, 440
GLANVILLE, Brian	So.	6-0½	132	Distances
GLAZE, Bob	Fr.	5-6	168	L.J., T.J.
GOLDNER, Rick	So.	6-1	140	Distances
GREMILLION, Mike	Fr.	5-11	166	L.J., T.J.
IFF, Ron	So.	5-10	137	Distances
KIMMELL, Steve	Fr.	6-1	183	Javelin
KNUDSEN, Larry	Fr.	5-9½	160	Sprints
MALONEY, John	So.	6-4	245	Shotput
McGEE, Mike	Jr.	5-9	140	Int. Hurdles
MUMA, Roger	Fr.	5-9	145	Distances
PECK, Ron	Fr.	5-8	135	880, Mile
PICKEREL, Bob	So.	6-0	139	Distances
POYNTER, Taylor	So.	6-2	166	High Jump
RIVERS, Kevin	Fr.	5-9	160	Pole Vault
SANDSTROM, Ron	So.	5-10	165	L.J., T.J.
SHOW, Ralph	So.	6-1½	205	Decathlon
SKOVBO, Brad	Fr.	5-10	170	Pole Vault
SVOBODA, John	Fr.	6-0	147	Mile
TOLSTAD, Mike	So.	5-6	115	Distances
VANDENBERG, Wim	Jr.	5-11½	163	880
WAITE, Steve	Fr.	6-2	151	Distances
WIDGEON, Ed	Fr.	5-11	153	880

1970 JUNIOR VARSITY TRACK ROSTER

Best Marks	Major	Home Town (School)
1:54.5, 4:23.0	Pol. Science	Enderby, B.C., Canada
14.4 (H.S.)	Mech. Engineering	Elkton, OR
1:55.9	Science Education	Medford, OR
1:55.8, 4:19.5	Psychology	Corvallis, OR
55.9	Bus. Admin.	Lebanon, OR.
4:16.0	Pre-Dentistry	Brea, CA (Brea-Olinda)
4:22.5, 9:45.0	Pol. Science	San Carlos, CA (Carlmont)
14-6	Physical Education	Salem, OR (N. Salem)
1:58.0, 4:17.0	History	Palo Alto, CA
202-10	Gen. Engineering	Lebanon, OR
51.9	Agric. Educ.	Tualatin, OR (West Linn)
50.7	Wildlife Manag.	Portland, OR (Madison)
22.3, 50.5	Aero-Space Engin.	Grants Pass, OR
4:23.9	History	Salem, OR (McNary)
22-11 1/2, n.d.	Mgt. and Finance	Mercer Island, WA
4:35.0, 9:37.0	Pre-Med	Corvallis, OR
22-11 3/4, n.d.	Civil Engin, Tech.	Eugene, OR (N. Eugene)
no times	Forest Engin.	Lake Oswego, OR
195-0	Biology	St. Helens, OR
9.9, 22.2, 50.2	Bus. Admin.	St. Helens, OR
50-4	Math	Portland, OR (Jesuit)
no time	Agric. Bus.	Milwaukie, OR (Clackamas)
4:22.4	Bus. Admin.	Hood River, OR (Wy'east)
1:57.4, 4:24.9	Aero-Space Engin.	Shady Cove, OR (Eagle Pt.)
4:18.9	Bus. Admin.	Salem, OR (McNary)
6-5	Fisheries Science	Corvallis, OR
14-2	Gen. Studies	Sunnyvale, CA (St. Francis)
22-7, 44-0	Agriculture	Salem, OR (McNary)
no marks	Sociology	Los Altos, CA (Homestead)
13-9	Zoology	Junction City, OR
4:17.7	Elec. Engin.	Springfield, OR (Thurston)
4:23.0, 9:27.0	English Educ.	Seattle, WA (Blanchet)
1:53.5	Physical Education	Fullerton, CA
4:34.4, 9:40.8	Elect. Engin.	Reedsport, OR
1:57.4	Civil Engin.	Los Altos, CA (Homestead)

1970 Varsity Track and Field Schedule

- Sat., March 7 — Oregon State Preview Meet at OSU
- Tues., March 24 — Cal Poly at San Luis Obispo, Cal.
- Fri., March 27 — Arizona State and Oklahoma University at Tempe, Arizona
- Sat., April 4 — Washington State University at Pullman, Wash.
- Sat., April 11 — Stanford University at OSU
- Sat., April 18 — University of Washington at OSU
- Fri., April 24 — Univ. of Southern Cal (night) at Los Angeles, Cal.
- Sat., April 25 — Mt. San Antonio Relays at Walnut, Cal.
- Sat., May 2 — University of Oregon at Eugene, Ore.
- Sat., May 9 — Northern Division Meet at Seattle, Wash.
- Fri.-Sat., May 15-16 — Pacific-8 Championships at UCLA
- Sat., May 23 — California Relays (night) at Modesto, Cal.
- Sat., May 30 — Kennedy Games at Berkeley, Cal.
- Sat., June 6 — Oregon USTFF Championships at OSU
- Sat., June 13 — Oregon AAU Championships at Portland, Ore.
- June 18, 19, 20 — NCAA Championships at Des Moines, Iowa

1970 Jr. Varsity Track and Field Schedule

- Sat., March 7 — Oregon State Preview Meet at Corvallis
- Sat., April 4 — Clark & Highline Com. Colleges at Corvallis
- Sat., April 11 — Mt. Hood and Umpqua C. C. (in conjunction with OSU vs. Stanford) at Corvallis
- Sat., April 18 — Mount Hood Relays at Gresham
- Sat., April 25 — Univ. of Portland, George Fox College, Oregon College of Education at Corvallis
- Sat., May 2 — Oregon College Invitational at Monmouth
- Thurs., May 7 — Oregon Track Club at Eugene
- Sat., May 16 — Clackamas, Southwestern Oregon, and Central Oregon C. C. at Corvallis
- Sat., May 23 — Portland Track Club at Corvallis
- Sat., June 6 — Oregon USTFF Championships at Corvallis
- Sat., June 13 — Oregon AAU Championships at Portland

Returning Lettermen

- *Joe Baisch, distances
- *Jim Barkley, distances
- *Roger Carlsen, shot put
- *Pat Collins, 880
- **Steve DeAutremont, hammer throw
- *Leon Johnson, high hurdles
- **John Lilly, 880
- *Spencer Lyman, distances
- **George May, long jump, triple jump
- *Steve Norris, pole vault
- **Steve Pensinger, intermediate hurdles
- *Jay Pomeroy, high hurdles
- **John Radetich, high jump
- **Ernie Smith, sprints
- *Steve Squires, distances
- **Willie Turner, sprints
- **Tim Voth, javelin
- *Denis Walp, pole vault
- *Gerry Whittaker, long jump

Lettermen Lost

- ***Lew Dahlin, distances
- ***Steve Davis, sprints
- ***Dick Evans, intermediate hurdles
- ***Dick Fosbury, high jump
- ***Steve Kelly, high jump
- ***Greg Marks, sprints
- ***Charlie Olds, long jump, triple jump
- *John Pittman, javelin
- ***Terry Thompson, 880
- ***Tim Vollmer, discus

1970 OSU Track Sketches

STEVE ATHAY — Was the leader of the three longest throwing rook discus throwers in OSU history. Steve holds the rook record and shows great promise along with sophomore teammates Bob Thomas and Roger Smith, to furnish strength in this event, although two-time All-America Tim Vollmer has graduated.

JOE BAISCH — Transferred from Seattle's Highline College two years ago, now adjusted to the competition of the Pacific-8. Did not run cross country due to illness but rounding into condition.

JIM BARKLEY — Improved from 9:48 in the two-mile as a high school senior to 4:06.4, 8:54.2, and a national championship in the steeplechase in the second best time ever run in the NCAA meet, 8:44.4. All in his sophomore year. Jim has been battling knee injury incurred in the NCAA meet, and did not run cross country this past fall.

Steve Athay

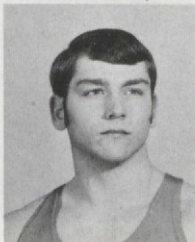

Joe Baisch



Jim Barkley





Roger Carlsen

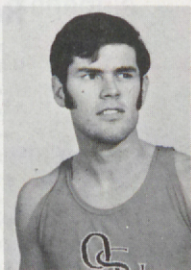

Pat Collins

CHRIS CAREY — A fine rook prospect from a tough distance running high school, Carlmont, in the San Francisco Bay area. Chris could be another Barkley.

ROGER CARLSEN — Small, quick, and exceptionally strong. Roger will have to plug the dike by himself for the Beavers in the shot put.

PAT COLLINS — Two-time state high school 880 champion and record holder in the state of Oregon, a finalist in the NCAA 880 last year as a sophomore, has the natural ability to be a champion.

DOUG CROOKS — The third fastest high school miler in the United States last year. Doug is an excellent prospect, has had mononucleosis through the winter, and has just resumed training.

STEVE DeAUTREMONT — The national collegiate hammer throw champion, in an upset last year. Steve will concentrate only on the hammer and will not compete in the shot or discus this, his senior season.

LUTHER GOIN — A transfer from Portland's Mount Hood Community College, where he "did everything" for them. Luther rated twentieth on the United States long jump list last year, is also a fine sprinter.

Steve DeAutremont

Luther Goin

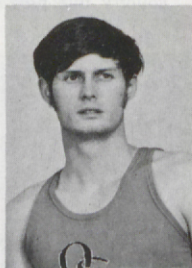
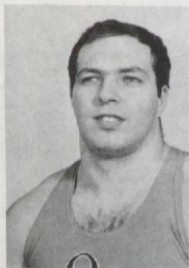

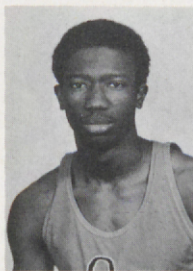

Leon Johnson

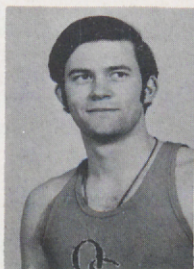

John Lilly

LEON JOHNSON — A fine student at OSU on an Air Force ROTC scholarship. Leon will compete on the 440 relay team as well as in the high hurdles.

JOHN LILLY — A veteran of both indoor and outdoor races, John has run both the mile and 880 previously, but will concentrate on the latter race this year. Voted by his teammates as one of their co-captains for 1970.

ED LIPSCOMB — A 15 foot vaulter at Portland's Marshall High School. Ed has already cleared 15' 6" in outdoor competition and 16' indoors before his Rook season really begins.

SPENCER LYMAN — A fine local long distance prospect, Spencer is ready to improve on his 8:54 time of last year. Could be a big surprise in major competition.

GEORGE MAY — An NCAA All-American in his sophomore year, George sat out last season with an injury to his arm. He furnishes strength in both the long jump and triple jump.

STEVE NORRIS — Senior vaulter from Milwaukie, will furnish great depth in his event.

Spencer Lyman

George May

Steve Norris

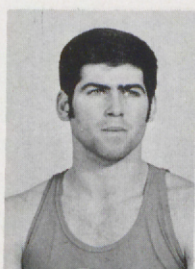
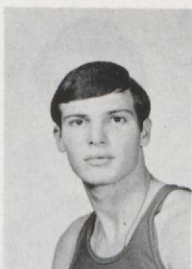
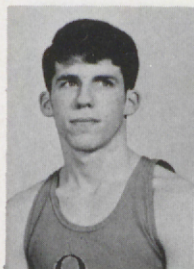

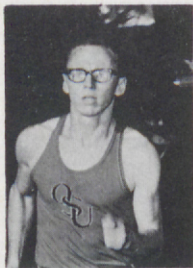

Rod Paul

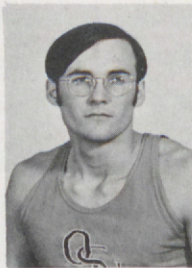

John Radetich

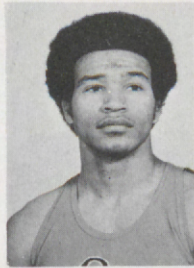

Robert Reader

ROD PAUL — Ran 46.9 as a sophomore, had successively a leg injury in the NCAA meet and then a bout with mononucleosis, Sat out last year, but has had a fine fall of training.

JOHN RADETICH — The hold-over member of OSU's three 7' jumpers of last year. John was in the final Olympic trials in 1968, and carried most of the load in dual meets last year. Should have a fine senior season.

ROBERT READER — A transfer from Bakersfield College, Robert is the National junior college triple jump record holder. A fine addition to the perennially strong OSU jumping corps.

TOM RIES — Did everything for Palomar College last season. A 9.8 sprinter, a fine high hurdler, intermediate hurdler, and long and triple jumper, Tom will concentrate on the intermediate hurdles with occasional competition in the highs. May be a member of the 440 relay team.

GREG RIGBY — The Oregon large high school's javelin throw record holder, Greg sat out last year after an elbow operation. Arm appears fine, and he is ready to go into his first year of varsity competition.

ERNIE SMITH — Voted by his teammates to the position of Co-Captain for 1970. Ernie, a fine sprinter, is turning to the hurdles this spring, an event in which he ran 13.9 in high school.

Tom Ries

Greg Rigby

Ernie Smith

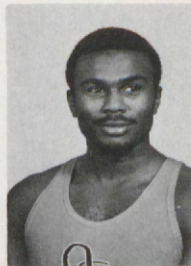
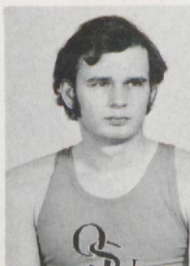
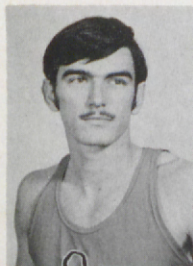

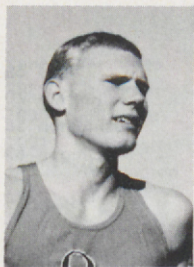

Tracy Smith

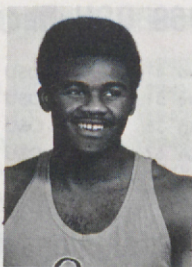

Willie Turner

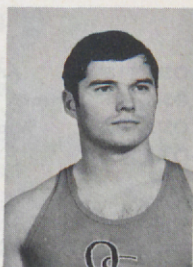

Tim Voth

TRACY SMITH — National AAU three-mile champion, Tracy has completed two years in the Army and has one more season at Oregon State. Will lead an ever improving distance corps.

WILLIE TURNER — One of the fine sprinters in the United States. Willie, who has held shares of world records in the 100 meters and 50 yard dash, also has the second fastest 220 ever run at 20.2. He should have a fine senior season. Stronger than ever and free of the injuries which knocked him out of the final Olympic Trials after he qualified for the semi-finals in the 100 meters, Willie has his eye on National Championships.

TIM VOTH — Improved from 224' to 239' last season, seems destined to further improvement this season, using a new training system.

DENIS WALP — Transferred from Fullerton College two years ago, improved to 16' last year, seems to have whipped the injury jinx which has hampered his career.

GERRY WHITTAKER — Gerry returned to track last season after concentrating on spring football in the season of 1968. A first string guard before injuring an elbow this past fall, Gerry weighs slightly over 200, but has long jumped over 25'. From OSU record holder Darrell Horn's home town, Pilot Rock, still looking for the town record.

Denis Walp

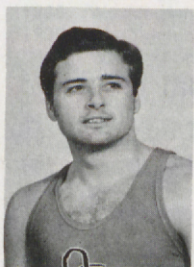

Gerry Whittaker

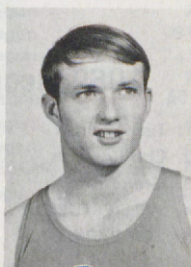

1969 OSU Record

OSU 113	Arizona 41	OSU 86	WSU 68
OSU 94	Arizona State 51	OSU 84	California 70
OSU 109	Wyoming 36	OSU 96	Washington 58
OSU 87	UCLA 67	OSU 91	Oregon 63

Pacific-8 Champions from OSU

Year	Name	Event	Mark
1965	Morgan Groth	880	1:47.5
1966	Tony Albin	Long Jump	24-7½
1967	Steve Pancoast	440	46.3
1967	Dick Fosbury	High Jump	6-9
1968	Terry Thompson	880	1:49.3
1968	Dick Fosbury	High Jump	7-0
1969	Dick Fosbury	High Jump	7-0

OSU Olympic Gold Medal Winners

Year	Name	Event	Mark
1968	Forrest Smithson	110 Hurdles	15.0
1968	Dick Fosbury	High Jump	7-4¼

1969 Pacific-8 Meet Results

UCLA	98	OREGON STATE	80½
Oregon	96	Stanford	50¾
WSU	87¾	California	37
USC	84	Washington	24

1969 NCAA Meet Results

San Jose State	48	UCLA	37
Kansas	45	Villanova	35
OREGON STATE	40	Brigham Young	34
WSU	40	USC	33

1969 Scoring Leaders - Dual Meets

1. Tim Vollmer	75	6. JOHN LILLY	48½
2. Charlie Olds	74¾	7. Dick Fosbury	48
3. Greg Marks	70¼	8. Terry Thompson	47-¾
4. WILLIE TURNER	50½	9. PAT COLLINS	45¾
5. JIM BARKLEY	50	10. Dick Evans	36¾

PCC Meet Winners

Year	Champion		1940	USC	55
1919	California	53-1/2	1941	USC	72
1920	California	51-1/2	1942	USC	79
1921	Washington	60	1948	USC	47-1/2
1922	Washington	56-2/3	1949	USC	71-1/2
1923	California	43-1/2	1950	USC	62-1/5
1924	Oregon	63-1/2	1951	USC	84-1/2
1925	Stanford	63-1/2	1952	USC	62-1/3
1926	Stanford	49-1/3	1953	USC	59-1/2
1927	Stanford	55-1/2	1954	USC	70
1928	Washington	42-1/2	1955	USC	65
1936	USC	53-1/4	1956	UCLA	69-1/2
1937	USC	55	1957	USC	67
1938	USC	63-3/5	1958	USC	58-1/2
1939	USC	67	1959	USC	54

Pacific-8 Meet Winners

1960	USC	83-1/2	1965	Oregon	52
1961	USC	101	1966	UCLA	80
1962	USC	78-1/2	1967	Oregon	129
1963	USC	74	1968	USC	128
1964	USC	73	1969	UCLA	98

Northern Division Meet Winners

Year	School	Points	Year	School	Points
1920	Oregon	36	1950	Oregon	56
1921	Washington	48	1951	Washington State	50 1/2
1927	Washington	49-3/5	1952	Washington State	53 1/4
1929	(No team scores kept)		1953	Washington State	51 1/2
1930	Washington	56-2/5	1954	Oregon	49 3/4
1931	Washington	60 1/2	1955	Oregon	53 1/2
1932	Washington State	46	1956	Oregon	56-1/3
1933	Washington State	54	1957	Oregon	73 1/2
1934	Oregon	38	1958	Oregon	63-5/6
1935	Washington State	50 3/4	1959	Oregon	55-2/3
1937	Washington State	56	1960	Oregon	56 3/4
1938	Washington State	48 1/2	1961	Oregon	73
1939	Washington State	60 3/4	1962	Oregon	98 1/2
1940	Washington State	45 1/2	1963	Oregon	74 1/2
1941	Washington State	48-2/5	1964	Oregon	72
1942	Washington	50	1965	Oregon	60 1/2
1943	Washington	54-1/3	1966	Oregon	64
1946	OREGON STATE	32	1967	Oregon	63
1947	Washington	52	1968	OREGON STATE	84
1948	Washington State	63	1969	Oregon	86
1949	Washington State	62			

1963 National Decathlon Champion Steve Pauly's Comparative Marks

	Nat. AAU at Corvallis	USA-USSR At Moscow
Long Jump	22-10	22-9
100-Meters	11.3	11.2
Shotput	47-0	45-2 ³ / ₄
High Hurdles	14.7	14.8
Discus Throw	149-1 1/2	148-9 ³ / ₄
Pole Vault	12-11	13-1
High Jump	6-0	5-10 ³ / ₄
400-Meters	49.6	50.5
Javelin Throw	241-3	205-4 1/2
1500-Meters	4:53.6	4:39.6
Points	7,852	7,536

(Old Tables)

(Highest score on present tables — 7648)

OSU Head Track Coaches

1906 —	1907 —	W. O. Trine
	1908 —	Ray Heater
1909 —	1911 —	E. D. Angell
	1912 —	Dr. Steckle
1913 —	1917 —	E. J. Stewart
	1918 —	Joe Pipal
	1919 —	William Hargis
1920 —	1927 —	M. H. Butler
	1928 —	Paul Schissler
1929 —	1931 —	Richard Newman
1932 —	1933 —	Lon Stiner
1934 —	1951 —	Grant Swan
1952 —	1958 —	Hal Moe
1959 —	1965 —	Sam Bell
1966 —	—	Berny Wagner

Annual Track Awards

Most Improved:

1960—Amos Marsh
1961—John Ball
1962—Bob Boyd
1963—Tom Wyatt
1964—Terry Monroe
1965—Butch Lumby
1966—Terry Smith
1967—Terry Smith
GEORGE MAY
1968—Tim Vollmer
1969—JIM BARKLEY

Most Inspirational:

1960—Don Martin
1961—Darrell Horn
1962—Bob Johnson
1963—Norm Hoffman
1964—Jan Underwood
1965—Rusty Brown
1966—Tony Albin
1967—Steve Pancoast
1968—Mike Jackson
1969—Tim Vollmer

OSU Placings at NCAA Meets

Year	Finish	Points	Year	Finish	Points
1921	20th	3	1954	tie for 33rd	4
1928	12th	12	1955	tie for 26th	6
1929	tie for 21st	6	1956	53rd	7/10
1935	tie for 38th	1	1957	tie for 41st	1
1939	tie for 32nd	1 1/4	1959	11th	17
1941	tie for 24th	4	1960	tie for 4th	22
1942	24th	5	1961	tie for 13th	12
1943	tie for 20th	8	1962	tie for 27th	6
1950	tie for 32nd	2-1/16	1963	6th	29
1951	39th	11/30	1964	15th	13
1952	tie for 28th	3	1965	tie for 13th	18
1953	33rd	6	1967	13th	16
			1968	6th	26
			1969	Tie for 3rd	40

NCAA Individual Champions From OSU

Athlete	Event	Mark	Place	Year
Lyle Dickey	Pole Vault	13-9	Berkeley, Cal.	1952
Wayne Moss	High Jump	6-9 3/4	Lincoln, Neb.	1959
Morgan Groth	Mile	4:05.3	Albuquerque, N.M.	1963
Norm Hoffman	880	1:48.0	Albuquerque, N.M.	1963
Morgan Groth	1500 M	3:40.4	Eugene, Ore.	1964
Dick Fosbury	High Jump	7-2 1/4	Berkeley, Cal.	1968
Dick Fosbury	High Jump	7-2 1/2	Knoxville, Tenn.	1969
JIM BARKLEY	Steeplechase	8:44.4	Knoxville, Tenn.	1969
S. DeAUTREMONT	Hammer	190-5	Knoxville, Tenn.	1969

PCC Individual Champions

FROM OSU

Event	Name	Year	Mark
880 Yd. Dash	Ray Dodge	1922	1:56.8
	Lee Sims	1923	2:03.4
Mile Run	Grant Swan	1919	4:34.4
	Grant Swan	1920	4:28.2
	Grant Swan	1922	4:29.4
	Ed Walker	1923	4:34.8
	Ed Walker	1924	4:30.6
	Royse Clayton	1927	4:24.6
	Lee Hansen	1928	4:23.1
2-Mile Run	Alvin Hobart	1921	9:51.8
	Ed Walker	1923	10:12.5
High Jump	Howard Draper	1921	5-10
	Howard Draper	1922	6-1
	Logan Carter	1928	5-11 1/2
	Benny DuFresne	1939	6-2
	Ken Elliot	1949	6-3 3/4
Long Jump	Danny Miller	1951	6-5
	George Waite	1921	22-3
	Harlan Strif	1928	23-8 1/2
	Don Findlay	1942	23-11-3/8
	Darrell Horn	1959	24-9 3/4
Pole Vault	Lyle Dickey	1951	14-0
Shotput	Gap Powell	1920	44-6 1/2
Javelin Throw	Hank Dalton	1922	172-8
	Mel Whitlock	1927	190-4 1/2
	Ralph Sutton	1952	224-2 1/2
	Ralph Sutton	1953	208-0-5/8
	Mile Relay	Oregon State	1922
	Oregon State	1928	3:23.0

Pacific-8 Meet Records

Event	Record	Holder, School	Year
100-yd. Dash	09.3	Lennox Miller, USC	1967
220-yd. Dash	20.6	Lennox Miller, USC	1967
440-yd. Dash	46.3	Dave Archibald, California	1964
		STEVE PANCOAST, OSU	1967
880-yd. Dash	1:47.5	MORGAN GROTH, OSU	1967
Mile Run	4:00.0	Roscoe Divine, Oregon	1967
3-Mile Run	13:12.8	Gerry Lindgren, WSU	1966
Steeplechase	8:49.4	Ken Moore, Oregon	1966
120 High Hurdles	13.4	Earl McCullough, USC	1968
440 Int. Hurdles	50.6	Geoff Vanderstock, USC	1968
220 Low Hurdles	23.0	Bob Pierce, USC	1961
High Jump	7-0	DICK FOSBURY, OSU	1968
		Clarene Johnson, California	1968
Long Jump	25-8 $\frac{3}{4}$	Tom Smith, Oregon	1969
Triple Jump	51-9 $\frac{1}{4}$	Luther Hayes, USC	1961
Pole Vault	17-6 $\frac{1}{4}$	Dick Railsback, UCLA	1969
Shot Put	66-4 $\frac{1}{2}$	Neal Steinhauer, Oregon	1967
Discus Throw	194-10	John Van Reenan, WSU	1968
Javelin Throw	257-8	Stu Hunnings, WSU	1969
440-yd. Relay	39.3	Earl McCullough, Fred Kuller, O. J. Simpson, Lennox Miller, USC	1963
Mile Relay	3:08.2	Randy Lynch, Gene Gall, Len Van Hofwegen, Don Domansky, UCLA	1968

Northern Division Meet Records

Event	Record	Holder, School	Year
100-yd. Dash	9.3	Harry Jerome, Oregon	1961
220-yd. Dash	20.8	Lee Orr, Washington State	1937
440-yd. Dash	46.9	Loren Benke, Washington State	1937
		ROD PAUL, Oregon State	1968
880-yd. Run	1:48.7	Dyrol Burleson, Oregon	1961
Mile Run	4:02.3	Dave Wilborn, Oregon	1968
3 Mile Run	12:53.0	Gerry Lindgren, Washington State	1966
120 High Hurdles	13.3	Jerry Tarr, Oregon	1962
440 Int. Hurdles	51.2	Gary Knoke, Oregon	1968
Steeplechase	8:53.9	Larry Almberg, Washington State	1969
440 Relay	40.1	OSU (Steve Davis, Ernie Smith, Bob Mayes, Willie Turner)	1968
Mile Relay	3:12.5	Washington (Walsh, Williams, DuPree, Roe)	1967
High Jump	6-10 $\frac{3}{4}$	DICK FOSBURY, Oregon State	1967
Long Jump	25-9	DARRELL HORN, Oregon State	1961
Triple Jump	50-5 $\frac{1}{2}$	Barrie Johnson, Washington State	1967
Pole Vault	16-7	DENNIS PHILLIPS, Oregon State	1967
Shot Put	66- $\frac{1}{4}$	Neil Steinhauer, Oregon	1967
Discus	198-5	Jon Van Reenan, Wash. State	1968
Javelin	258-2	Foss Miller, Washington State	1968

OSU All-Americans

1952 Lyle Dickey, Pole Vault	1963 Norm Hoffman, 880
1953 Ralph Sutton, Javelin	1964 Jan Underwood, 880
1955 Jerry Church, Javelin	1967 Phil Lowry, Javelin
1959 Wayne Moss, High Jump	1967 George May, Long Jump
1959- Darrell Horn, Long Jump	1968 Dick Fosbury, High Jump
60-61 and Triple Jump	1968 Terry Thompson, 800-
1962 Norm Monroe, 440	Meters
1961 Dan Likens, Javelin	1968 Tim Vollmer, Discus
1960- Gary Stenlund,	1969 JIM BARKLEY, Steeple-
63 Javelin	chase
1962 Dale Story, 3-Mile	1969 STEVE DeAUTREMONT,
1963- Morgan Groth, Mile,	Hammer
64 1500-Meters	

Northern Division Individual Champions from OSU

Event	Mark	Name	Year	
100-yd. Dash	9.7	Merv Brock	1951	
	9.8	Sam Wesley	1956	
	9.8	Amos Marsh	1960	
	9.6	Butch Lumby	1965	
	9.6	WILLIE TURNER	1968	
	9.5	WILLIE TURNER	1969	
220-yd. Dash	21.7	Merv Brock	1951	
	21.7	Sam Wesley	1956	
	22.1	Amos Marsh	1960	
	21.7	Butch Lumby	1965	
	20.9	WILLIE TURNER	1968	
	440-yd. Dash	49.4	Bob Bronson	1934
	50.5	O. B. Hughes	1946	
	47.6	Bob Johnson	1962	
	48.0	Lynn Eves	1963	
	47.8	Lynn Eves	1964	
	47.8	Steve Pancoast	1966	
	47.5	Steve Pancoast	1967	
	46.9	ROD PAUL	1968	
	880-yd. Dash	1:57.2	Stu Norene	1943
	1:52.3	Cliff Cordy	1959	
	1:54.3	Norm Hoffman	1960	
1:50.2	Norm Hoffman	1963		
1:49.5	Terry Thompson	1968		
1:51.2	PAT COLLINS	1969		
Mile Run	4:37.4	Grant Swan	1920	
	4:23.6	Royse Clayton	1927	
	4:22.1	Dave Shephard	1937	
	4:03.3	Morgan Groth	1963	
	4:06.1	Morgan Groth	1965	
3-Mile Run	14:10.5	Rich Cuddihy	1961	
120 High Hurdles	15.4	John Eikleman	1920	
	15.4	Howard Drayer	1921	
	14.7	Marsh Dunkin	1933	
	15.0	Wilbur Kidder	1935	
	15.0	Howard Carlson	1939	
	14.8	Don Chambers	1954	
	14.4	Tom Wyatt	1964	

220 Low Hurdles	24.5	Howard Carlson	1939
440 Int. Hurdles	53.5	Gregg Macy	1964
	52.0	Tom Wyatt	1965
High Jump	6-1-7/8	Howard Drayer	1921
	6-0	Logan Carter	1929
	5-8-5/8	Don Eckman	1934
	6-4	Benny DuFresne	1939
	6-3	Ed Woodcock	1940
	6-2 1/2	Don Findlay	1942
	6-3 1/4	Ken Elliot	1947
	6-6 3/4	Wayne Moss	1956
	6-5-7/8	Wayne Moss	1957
	6-7	Wayne Moss	1959
	6-10 3/4	Dick Fosbury	1967
	6-9 3/4	Dick Fosbury	1968
	6-10	Dick Fosbury	1969
Long Jump	21-11	Max Snook	1921
	22- 1/4	Harlan Striff	1927
	23-3	Skeet O'Connell	1933
	22-7	Don Findlay	1941
	22-7 3/4	Don Findlay	1942
	22-6	Bob Laidlow	1947
	24-2	Bob Laidlow	1948
	24-2 1/2	Darrell Horn	1959
	23-11 1/2	Darrell Horn	1960
	25-9	Darrell Horn	1961
	24-8	Tony Albin	1966
	25-0 3/4	GEORGE MAY	1967
Triple Jump	47-10	Terry Monroe	1965
Pole Vault	13-0	Sherwood Frakes	1942
	13-6	Tex Winter	1943
	14-0	Lyle Dickey	1952
	14- 1/2	Lyle Dickey	1953
	16-7	Dennis Phillips	1967
Shot Put	47- 1/2	Gil Bergerson	1931
	47-6	Gil Bergerson	1932
	46-0	Bob Stevens	1943
	47-5-1/8	Bob Stevens	1947
	47-5-1/8	Bob Reiman	1947
	51-10 1/4	Duane Eby	1952
	53-10	Neil Plumley	1960
	56-7 1/2	Lahcen Samsam	1964
Discus Throw	143-7	Jim Dixon	1927
	173-4	Lou Fasano	1964
Javelin Throw	189-1 1/2	Mel Whitlock	1927
	194-5	Mel Whitlock	1929
	196-8-2/5	Ralph Sutton	1953
	215-11	Jerry Church	1954
	215-5 3/4	Jerry Church	1955
	228-11	Steve Pauly	1961
	231-11	Dan Likens	1962
	241-5	Gary Stenlund	1963
440 Relay	40.1	Steve Davis, ERNIE SMITH, Bob Mayes, WILLIE TURNER	1968
	40.6	Steve Davis, Greg Marks, ERNIE SMITH, WILLIE TURNER	1969
Mile Relay	3:15.6	Norm Monroe, Gary Comer, Lynn Eves, Bob Johnson	1962
	3:16.0	PAT COLLINS, JOHN LILLY, Terry Thompson, Greg Marks	1969

All-Time OSU Track and Field Best Marks

(Returning Men in Capital Letters)

Event	Mark	Name	Year
100-yd. Dash	9.3	WILLIE TURNER	1968
	9.5	Amos Marsh	1961
	9.5	Butch Lumby	1965
	9.5	Steve Davis	1967
	9.5	ERNIE SMITH	1968
220-yd. Dash	20.2	WILLIE TURNER	1967
	20.8	ERNIE SMITH	1968-69
	21.0	Lynn Eves	1962
	21.0	Greg Marks	1966-68
	21.1	Leroy Whittle	1961
	21.1	Bob Johnson	1962
440-yd. Dash	46.3	Steve Pancoast	1967
	46.4	Norm Monroe	1961
	46.7	Lynn Eves	1961
	46.7	Bob Johnson	1962
	46.9	ROD PAUL	1968
880-yd. Dash	1:46.4	Morgan Groth	1964
	1:48.0	Norm Hoffman	1962
	1:48.4	Terry Thompson	1968
	1:48.4	JOHN LILLY	1969
	1:48.4	PAT COLLINS	1969
Mile Run	3:57.9	Morgan Groth	1964
	4:02.0	Terry Smith	1967
	4:03.4	Dale Story	1962
	4:06.4	JIM BARKLEY	1969
	4:06.8	TRACY SMITH	1965
2-Mile Run	8:46.9	Dale Story	1961
	8:54.2	JIM BARKLEY	1969
	8:54.2	SPENCER LYMAN	1969
	8:55.3	Gary Baker	1964
	9:00.0	TRACY SMITH	1965
3-Mile Run	13:37.5	Dale Story	1961
	14:02.4	Keith Munson	1967
	14:02.8	TRACY SMITH	1965
	14:05.4	JIM BARKLEY	1969
	14:10.1	Rich Cuddihy	1962
6-Mile Run	28:52.4	Rich Cuddihy	1963
	29:12.4	TRACY SMITH	1965
Steeplechase	8:44.4	JIM BARKLEY	1969
	9:00.8	Clyde Hunt	1966
	9:03.8	Lew Dahlin	1969
	9:08.0	TRACY SMITH	1965
	9:20.2	SPENCER LYMAN	1969
High Hurdles	13.9	Tom Wyatt	1965
	13.9	Don Parish	1968
	14.0	Frank Marsh	1963
	14.0	Greg Macy	1965
	14.1	LOWELL HARRIS	1969
440 Int. Hurdles	51.0	Tom Wyatt	1963
	52.0	Rusty Brown	1965
	52.0	Bob McLaren	1967
	52.2	Dick Evans	1968
	52.6	Frank Marsh	1963

Pole Vault	17-1	Dennis Phillips	1967
	16-0	Bob Glaeser	1967
	16-0	DENIS WALP	1969
	15-6 1/2	Terry Cox	1965
	15-6	John Hergenrather	1967
	15-6	STEVE NORRIS	1969
	15-6	ED LIPSCOMB	1969
High Jump	7-4 1/4	Dick Fosbury	1968
	7-0	JOHN RADETICH	1968
	7-0	Steve Kelly	1969
	6-9 3/4	Wayne Moss	1959
	6-7	NEIL ERICKSON	1969
Long Jump	25-9 3/4	Darrell Horn	1961
	25-2 3/4	Charlie Olds	1969
	25-0 3/4	GEORGE MAY	1967
	24-11 1/2 (25-2 1/4 w)	GERRY WHITTAKER	1969
	24-8	Tony Albin	1966
Shot Put	60-2 1/4	Lahcen Samsam	1966
	58-10 1/2	Don Tollefson	1967
	57-10	Don Roberts	1965
	57-0	Tim Vollmer	1969
	56-8 1/2	ROGER CARLSEN	1969
Discus	204-2	Tim Vollmer	1968
	176-5 1/2	Lou Fasano	1964
	173-2 1/2	Don Tollefson	1967
	167-8	STEVE DeAUTREMONT	1968
	167-7	STEVE ATHAY	1969
Javelin	260-11 1/2	Gary Stenlund	1963
	244-9	Dan Likens	1961
	244-3	Steve Pauly	1963
	243-1	Phil Lowry	1967
	238-11	TIM VOTH	1969
Triple Jump	51-1	Darrell Horn	1961
	49-9	Tony Albin	1966
	49-6 1/4	Charlie Olds	1969
	49-5 1/2	GEORGE MAY	1967
	49-1 1/2	Terry Monroe	1965
Hammer Throw	192-3	STEVE DeAUTREMONT	1969
	163-8	Robbin Roeder	1969
	161-6 1/2	Sylvester Hall	1909
	127-6 1/2	Dow Walker	1905
	112-0	Grant Elgin	1898
440 Relay	40.0	SMITH, Parish, Mayes, TURNER	1968
	40.0	Davis, SMITH, Mayes, TURNER	1968
	40.1	Davis, Marks, SMITH, TURNER	1969
	40.2	Davis, SMITH, Parish, TURNER	1968
	40.5	SMITH, Davis, Marks, TURNER	1968
Mile Relay	3:07.6	Eves, Comer, Johnson, Monroe	1962
	3:09.7	Ball Bach, Johnson, Monroe	1961
	3:10.5	COLLINS, Thompson, LILLY, Marks	1969
	3:11.2	Johnson, Monroe, Comer, Ball	1962
	3:11.2	Brown, Herbert, Eves, Underwood	1964

All-Time OSU Varsity Records

(Returning Men in Capital Letters)

Event	Record	Holder	Year
100-yd. Dash	09.3	WILLIE TURNER	1968
220-yd. Dash	20.7	WILLIE TURNER	1968
440-yd. Dash	46.3	Steve Pancoast	1967
880-yd. Dash	1:46.4	Morgan Groth	1964
Mile Run	3:57.9	Morgan Groth	1964
2-Mile Run	8:46.9	Dale Story	1961
3-Mile Run	13:37.2	Dale Story	1962
5000-Meter Run	14:03.5	Dale Story	1965
6-Mile Run	28:52.4	Rich Cuddihy	1963
Steeplechase	8:44.4	JIM BARKLEY	1969
120 High Hurdles	13.9	Tom Wyatt Don Parish	1965 1968
330 Int. Hurdles	36.7	Tom Wyatt	1964
440 Int. Hurdles	51.0	Tom Wyatt	1963
220 Low Hurdles	22.8	Darrell Horn	1961
High Jump	7-4¼	Dick Fosbury	1968
Long Jump	25-9¾	Darrell Horn	1961
Triple Jump	51-1	Darrell Horn	1961
Pole Vault	17-1	Dennis Phillips	1967
Shot Put	60-2¼	Lahcen Samsam	1966
Discus Throw	204-2	Tim Vollmer	1968
Javelin Throw	260-11½	Gary Stenlund	1963
Hammer Throw	192-3	STEVE DeAUTREMONT	1969
Decathlon	7,648	Steve Pauly	1963
440-yd. Relay	40.0	ERNIE SMITH, Don Parish, Bob Mayes, WILLIE TURNER Steve Davis, ERNIE SMITH, Bob Mayes, WILLIE TURNER	1968 1968
880-yd. Relay	1:24.0	Darrell Horn, Ron Bach, Amos Marsh, Bob Johnson	1961
Mile Relay	3:07.6	Gary Comer, Norm Monroe Bob Johnson, Lynn Eves	1962
2-Mile Relay	7:18.9	Jan Underwood, Jerry Brady, Norm Hoffman, Morgan Groth	1963
4-Mile Relay	16:48.0	Norm Fones, Rich Cuddihy, Dale Story, Norm Hoffman	1961
Sprint Medley	3:17.5	Roger Herbert, Butch Lumby, Rusty Brown, Morgan Groth	1964
Distance Medley	9:40.5	Lynn Eves, Jan Underwood, Norm Hoffman, Morgan Groth	1963

All-Time OSU Rook Records

Event	Record	Holder	Year
100-yd. Dash	09.4	WILLIE TURNER	1967
100-meter Dash	10.0	WILLIE TURNER	1967
220-yd. Dash	20.2	WILLIE TURNER	1967
440-yd. Dash	48.0	ROD PAUL	1967
		HAROLD AGNER	1968
880-yd. Dash	1:49.9	JOHN LILLY	1967
Mile Run	4:08.9	JIM BARKLEY	1968
2-Mile Run	9:06.8	Lew Dahlin	1966
3-Mile Run	14:48.2	MIKE TOLSTAD	1969
Steeplechase	9:27.3	Lew Dahlin	1966
120 High Hurdles	14.1	LOWELL HARRIS	1969
330 Int. Hurdles	38.7	Don Driskell	1965
440 Int. Hurdles	53.4	Jim Lockard	1966
220 Low Hurdles	24.6	Stu Fors	1958
High Jump	6-9 ³ / ₄	JOHN RADETICH	1967
Long Jump	23-10 ³ / ₄	Darrell Horn	1958
Triple Jump	47-4 ¹ / ₂	JOE ORTEGA	1969
Pole Vault	15-6	ED LIPSCOMB	1969
Shot Put	52-6	Don Tollefson	1964
Discus Throw	167-7	STEVE ATHAY	1969
Javelin Throw	240-10 ¹ / ₂	Gary Stenlund	1959
440-yd. Relay	41.8	Rick Brandeburg, ROD PAUL, John Peterson, WILLIE TURNER	1967
Mile Relay	3:17.9	Dick Ash, Gary Baker, Steve Hogan, Doug Parker	1963

Bell Field Records

Event	Record	Holder, School	Year
100-yd. Dash	9.3	Harry Jerome, Oregon	1961-62
		WILLIE TURNER, OSU	1968
100-meter Dash	10.3	Trenton Jackson, Illinois	1964
220-yd. Dash	20.5	Lennox Miller, USC	1969
200-meter Dash	21.0	Earl Young, Abilene Christian	1964
440-yd. Dash	46.4	Len VanHofwegen, UCLA	1969
400-meter Dash	46.3	Bill Boyle, Notre Dame	1964
880-yd. Run	1:47.6	TERRY THOMPSON, Staters TC	1967
Mile Run	3:59.0	Roscoe Divine, Oregon	1967
2-Mile Run	8:56.1	Chuck Schulz, USC	1967
3-Mile Run	13:16.4	Gerry Lindgren, WSU	1968
Steeplechase	8:51.6	Tom Morrow, Oregon	1969
		Larry Almberg, WSU	1969
120 High Hurdles	13.6	Jerry Tarr, Oregon	1962
330 Int. Hurdles	36.7	TOM WYATT, OSU	1964
440 Int. Hurdles	50.9	Gary Knoke, Oregon	1969
High Jump	7-0	DICK FOSBURY, OSU	1969
Long Jump	25-9	DARRELL HORN, OSU	1959
Triple Jump	50-10	Denny Rogers, UCLA	1969
Pole Vault	17-6 ¹ / ₄	Dick Railsback, UCLA	1969
Shot Put	66-10	Neal Steinhauer, Oregon	1967
Discus Throw	207-6	John VanReenan, WSU	1969
Javelin Throw	258-2	Foss Miller, WSU	1968
Hammer	198-5	STEVE DeAUTREMONT, Staters TC	1967
440 Relay	39.8	Dick Coulter, Fred Kuller, Ron Pharris, Lennox Miller, USC	1969
880 Relay	1:25.0	Mel Renfro, Jim Puckett, Jerry Tarr, Mike Gaechter, Oregon	1962

Mile Relay	3:09.5	Joe Rippenger, Wayne Collett, Andy Young, Len VanHofwegen, UCLA	1969
2-Mile Relay	7:26.6	Ted Abram, Clayton Steinke, Dyrrol Burlleson, Archie San Romani Jr., Oregon	1962
Distance Medley	9:36.2	Sig Ohlemann, Archie San Romani Jr., Vic Reeve, Dyrrol Burlleson, Oregon	1962

OSU-Cal Dual Meet Records

Event	Record	Holder, School	Year
100-yd Dash	9.3	Willie Turner, OSU	1968
220-yd. Dash	21.0	Willie Turner, OSU	1968
440-yd. Dash	46.7	Steve Pancoast, OSU	1967
880-yd. Dash	1:49.9	John Lilly, OSU	1969
Mile Run	4:06.8	Tracy Smith, OSU	1965
2-Mile Run	8:54.2	Jim Barkley, OSU	1969
		Spencer Lyman, OSU	1969
Steeplchase	9:09.4	Jim Barkley, OSU	1969
High Hurdles	14.2	Don Parish, OSU	1968
		Lou Kirtman, California	1968
440 Int. Hurdles	52.0	Paddy McCrary, California	1967
Pole Vault	16-6	Dennis Phillips, OSU	1968
High Jump	7-0¼	Clarence Johnson, California	1969
Long Jump	25-6½	Darrell Horn, OSU	1961
Javelin	236-11	Gary Pennington, California	1967
Shotput	56-11½	Dave Maggard, California	1962
		Lahcen Samsam, OSU	1965
Discus	186-2	Tim Vollmer, OSU	1969
Triple Jump	49-6¼	Charlie Olds, OSU	1969
440 Relay	40.0	OSU - Ernie Smith, Don Parish, Bob Mayes, Willie Turner	1968
Mile Relay	3:12.6	California - John Diehl, Larry Hengl, Pat Weddle, Devone Smith	1968

OSU-Oregon Dual Meet Records

Event	Record	Holder, School	Year
100-yd. Dash	9.3	Harry Jerome, Oregon	1962
220-yd. Dash	20.9	Paul Starr, Oregon	1933
		Harry Jerome, Oregon	1964
440-yd. Dash	46.7	Norm Monroe, OSU	1961
880-yd. Dash	1:48.8	Wade Bell, Oregon	1967
		Jim Reverman, Oregon	1968
Mile Run	3:59.0	Roscoe Divine, Oregon	1967
2-Mile Run	8:46.5	Ken Moore, Oregon	1966
Steeplechase	8:51.6	Tom Morrow, Oregon	1969
High Hurdles	13.6	Jerry Tarr, Oregon	1962
440 Int. Hurdles	51.8	Tom Wyatt, OSU	1965
Pole Vault	17-0½	Dennis Phillips, OSU	1967
High Jump	6-11	Dick Fosbury, OSU	1969
Long Jump	25-6½	Men Renfro, Oregon	1963
Triple Jump	49-2¾	Warren Chenshui, Oregon	1969
Shot Put	66-10	Neal Steinhauer, Oregon	1966-67
Javelin	259-11½	Gary Stenlund, OSU	1963
Discus	189-6	Tim Vollmer, OSU	1969
440 Relay	40.2	OSU - Steve Davis, Ernie Smith, Don Parish, Willie Turner	1968
Mile Relay	3:12.6	OSU - Lynn Eves, Tom Wyatt, Doug Parker, Jan Underwood	1964

OSU-Stanford Dual Meet Records

Event	Record	Holder, School	Year
100-yd. Dash	09.7	Larry Questad, Stanford	1966
220-yd. Dash	21.5	Larry Questad, Stanford	1966
		Steve Pancoast, OSU	1967
440-yd. Dash	46.4	Steve Pancoast, OSU	1967
880-yd. Dash	1:49.2	Terry Smith, OSU	1967
Mile Run	4:04.7	Morgan Groth, OSU	1963
2-Mile Run	9:05.4	Jim Letterer, Stanford	1967
120 High Hurdles	14.4	Steve Cortright, Stanford	1963
440 Int. Hurdles	54.0	Bob McLaren, OSU	1966
High Jump	6-10 $\frac{1}{4}$	Peter Boyce, Stanford	1967
		Steve Kelly, OSU	1967
Long Jump	25-2 $\frac{1}{2}$	Bud Walsh, Stanford	1967
Triple Jump	47-11 $\frac{1}{2}$	Ian Arnold, Stanford	1967
Pole Vault	15-5 $\frac{3}{4}$	Jim Eshelman, Stanford	1966
		Chuck Smith, Stanford	1966
		John Hergenarther, OSU	1966
Shot Put	58-1	Lahcen Samsam, OSU	1966
Discus Throw	179-10	Dave Weill, Stanford	1963
Javelin Throw	241-1	Phil Lowry, OSU	1966
440-yd. Relay	40.8	Steve Davis, Greg Marks, Bob Mayes, Steve Pancoast - OSU	1967
Mile Relay	3:12.5	John Ball, Ron Bach, Bob Johnson, Norm Monroe - OSU	1961

OSU-UCLA Dual Meet Records

Event	Record	Holder, School	Year
100-yd. Dash	9.5	Ernie Smith, OSU	1968
220-yd. Dash	21.0	Don Domansky, UCLA	1968
440-yd. Dash	47.0	Don Domansky, UCLA	1968
880-yd. Dash	1:51.4	Terry Thompson, OSU	1968
Mile Run	4:09.9	John Lilly, OSU	1968
2-Mile Run	8:57.4	George Husaruk, UCLA	1968
Steeplechase	9:11.8	Jim Barkley, OSU	1969
120 High Hurdles	14.1	Don Parish, OSU	1968
440 Int. Hurdles	53.0	Dick Evans, OSU	1968
High Jump	6-10	Dick Fosbury, OSU	1968
		John Radetich, OSU	1969
		Cary Ross, UCLA	1969
		Steve Kelly, OSU	1969
Long Jump	24-11 $\frac{3}{4}$	Mike Jackson, OSU	1968
Triple Jump	51-5 $\frac{3}{4}$	Gerald Lee, UCLA	1968
Pole Vault	16-0	Dennis Phillips, OSU	1968
		Dick Railsback, UCLA	1969
Shot Put	62-0	Steve Marcus, UCLA	1968
Discus Throw	189-3	Tim Vollmer, OSU	1968
Javelin Throw	238-11	Tim Voth, OSU	1969
440 Relay	40.6	OSU - Steve Davis, Greg Marks, Ernie Smith, Willie Turner	1969
Mile Relay	3:12.9	UCLA - John Light, Gene Gall, Don Domansky, Len VanHofwegen	1968

OSU-USC Dual Meet Records

Event	Record	Holder, School	Year
100-yd. Dash	09.6	Fred Kuller, USC	1967
220-yd. Dash	21.5	Dwight Middleton, USC	1966
440-yd. Dash	46.9	Steve Pancoast, OSU	1967
880-yd. Dash	1:50.2	Terry Smith, OSU	1967
Mile Run	4:05.2	Dennis Carr, USC	1966
2-Mile Run	8:56.1	Chuck Schulz, USC	1967
120 High Hurdles	14.1	Earl McCullouch, USC	1967
440 Int. Hurdles	51.3	Geoff Vanderstock, USC	1967
High Jump	6-10	Steve Kelly, OSU	1967
		Dick Fosbury, OSU	1967
Long Jump	23-11 1/2	George May, OSU	1967
Triple Jump	48-1 1/2	Tony Albin, OSU	1966
Pole Vault	15-6	Bob Seagren, USC	1967
Shot Put	58-6	Alain Drufin, USC	1966
Discus Throw	180-8 1/2	Gary Carlsen, USC	1966
Javelin Throw	248-1	John FitzSimons, USC	1967
440-yd. Relay	40.0	Earl McCullouch, Fred Kuller, O. J. Simpson, Lennox Miller - USC	1967
Mile Relay	3:12.2	Roger Wolff, Dave Buck, Dennis Carr, Dwight Middleton - USC	1966

OSU-Washington Dual Meet Records

Event	Record	Holder, School	Year
100-yd. Dash	9.3	Willie Turner, OSU	1968
220-yd. Dash	20.7	Willie Turner, OSU	1968
440-yd. Dash	46.7	Lynn Eves, OSU	1962
880-yd. Dash	1:48.8	Terry Thompson, OSU	1968
Mile Run	4:06.9	Bill Smart, Washington	1969
2-Mile Run	8:59.5	Gary Baker, OSU	1964
3-Mile Run	14:05.3	John Celms, Washington	1968
Steeplechase	9:24.6	Lew Dahlin, OSU	1969
120 High Hurdles	14.4	Bill Roe, Washington	1965
		Dave Williams, Washington	1966
		Don Parish, OSU	1968
440 Int. Hurdles	51.9	Dave Williams, Washington	1967
Pole Vault	16-6 1/4	Dennis Phillips, OSU	1968
High Jump	6-9 3/4	Dick Fosbury, OSU	1968
		John Radetich, OSU	1968
		Steve Kelly, OSU	1968
Long Jump	25-1	Phil Shinnick, Washington	1965
Triple Jump	49-9	Tony Albin, OSU	1966
Javelin	231-4 1/2	Gary Stenlund, OSU	1960
Shot Put	61-9	John Hubbell, Washington	1969
Discus	180-4	Tim Vollmer, OSU	1968
Mile Relay	3:12.6	OSU - Lynn Eves, Gary Comer, Bob Johnson, Norm Monroe	1962
440 Relay	40.5	OSU - Ernie Smith, Steve Davis, Greg Marks, Willie Turner	1968

OSU-Washington State Dual Meet Records

Event	Record	Holder, School	Year
100-yd. Dash	9.5	Willie Turner, OSU	1968
220-yd. Dash	21.2	Bob Johnson, OSU	1962
440-yd. Dash	47.3	Steve Pancoast, OSU	1967
880-yd. Dash	1:51.1	Morgan Groth, OSU	1963
Mile Run	4:02.0	Terry Smith, OSU	1967
2-Mile Run	9:02.2	Tracy Smith, OSU	1965
3-Mile Run	14:24.8	Spencer Lyman, OSU	1969
Steeplechase	9:10.8	Lew Dahlin, OSU	1969
120 High Hurdles	14.3	Tom Wyatt, OSU	1963
		Richard Olsen, WSU	1969
440 Int. Hurdles	52.8	Boyd Gittens, WSU	1968
		Richard Olson, WSU	1969
Pole Vault	16-4	Dennis Phillips, OSU	1968
High Jump	6-8	Bob Keppel, WSU	1966
		Dick Fosbury, OSU	1967-68
		Steve Kelly, OSU	1967-69
		John Radetich, OSU	1969
		James Voss, WSU	1969
Long Jump	24-4½	Darrell Horn, OSU	1961
Javelin	246-8½	Buck Kipe, WSU	1965
Shot Put	61-7½	John Van Reenan, WSU	1968
Discus	207-6	John Van Reenan, WSU	1969
Triple Jump	50-3½	Eilif Fredricksen, WSU	1962
440 Relay	40.3	OSU - Ernie Smith, Don Parish, Bob Mayes, Willie Turner	1968
Mile Relay	3:11.2	OSU - Bob Johnson, Norm Monroe, Gary Comer, John Ball	1962

OSU-Arizona Dual Meet Records

Event	Record	Holder, School	Year
100-yd. Dash	9.6	Larry Dunn, Arizona	1960
220-yd. Dash	21.0	Lynn Eves, OSU	1962
440-yd. Dash	47.1	Bob Johnson, OSU	1962
880-yd. Dash	1:52.6	Art Gardenschwartz, Arizona	1962
Mile Run	4:08.3	Dale Story, OSU	1962
2-Mile Run	9:16.0	Spencer Lyman, OSU	1969
120 High Hurdles	14.3	Harry Lucky, Arizona	1960
440 Int. Hurdles	56.2	Steve Pensinger, OSU	1969
High Jump	7-0	Steve Kelly, OSU	1969
		Dick Fosbury, OSU	1969
Long Jump	24-5¼	Darrell Horn, OSU	1960
Triple Jump	46-4¾	Charlie Olds, OSU	1969
Pole Vault	14-11¾	Denis Walp, OSU	1969
Shot Put	56-5	Tim Kearin, Arizona	1969
Discus Throw	183-10	Tim Vollmer, OSU	1969
Javelin Throw	232-3	Roy Waddell, Arizona	1969
440-yd. Relay	41.4	OSU - Lynn Eves, Tom Boswell, Frank Marsh, Bob Johnson	1962
Mile Relay	3:15.7	OSU - Lynn Eves, John Ball, Gary Comer, Bob Johnson	1962

OSU-Arizona State Dual Meet Records

Event	Record	Holder, School	Year
100-yd. Dash	9.6	Amos Marsh, OSU	1960
		Henry Carr, ASU	1962
		Willie Turner, OSU	1968
		Jerry Bright, ASU	1969
220-yd. Dash	20.8	Hubie Watson, ASU	1962
440-yd. Dash	46.6	Ulis Williams, ASU	1962
880-yd. Dash	1:49.6	John Lilly, OSU	1968
Mile Run	4:08.1	Joe Baisch, OSU	1969
2-Mile Run	8:58.0	Jerry Jobski, ASU	1968
120 High Hurdles	14.2	Fair Hooker, ASU	1969
440 Int. Hurdles	52.8	Dick Miller, ASU	1968
High Jump	6-10	Barry Shepard, ASU	1968
		Dick Fosbury, OSU	1969
		John Radetich, OSU	1969
Long Jump	23-2½	Gerry Whittaker, OSU	1969
Triple Jump	46-2	Charlie Olds, OSU	1969
Pole Vault	15-0¼	Jack Rose, ASU	1962
Shot Put	56-11	Isahia Oakes, ASU	1968
Discus Throw	185-11	Tim Vollmer, OSU	1969
Javelin Throw	267-1	Mark Murro, ASU	1969
440 Relay	40.4	OSU - Ernie Smith, Don Parish, Bob Mayes, Willie Turner	1968
Mile Relay	3:11.1	ASU - Mike Barrick, Gaston Green, Ron Freeman, Ulis Williams	1962

OSU-Fresno State Dual Meet Records

Event	Record	Holder, School	Year
100-yd. Dash	09.6	Lynn Eves, OSU	1962
220-yd. Dash	21.1	Leroy Whittle, OSU	1961
440-yd. Dash	47.1	Norm Monroe, OSU	1961
880-yd. Dash	1:51.1	Norm Hoffman, OSU	1963
Mile Run	4:04.7	Morgan Groth, OSU	1963
2-Mile Run	8:55.9	Dale Story, OSU	1962
120 High Hurdles	14.4	Sid Nickolas, Fresno State	1963
440 Int. Hurdles	53.3	Bob McLaren, OSU	1967
High Jump	6-10	Dick Fosbury, OSU	1967
Long Jump	24-3¼	Darrell Horn, OSU	1961
Triple Jump	47-11	Paul Fuller, Fresno State	1966
Pole Vault	16-0	Dennis Phillips, OSU	1967
Shot Put	57-0	Lahcen Samsam, OSU	1966
Discus Throw	162-9½	Tim Vollmer, OSU	1967
Javelin Throw	232-10	Gary Stenlund, OSU	1962
440-yd. Relay	41.2	Steve Davis, Greg Hertel, Bob Mayes, Steve Pancoast - OSU	1967
Mile Relay	3:12.5	John Ball, Ron Bach, Bob Johnson, Norm Monroe - OSU	1961

OSU-Idaho Dual Meet Records

Event	Record	Holder, School	Year
100-yd. Dash	09.6	Mervin Brock, OSU	1951
220-yd. Dash	21.2	Bob Johnson, OSU	1962
440-yd. Dash	47.3	Steve Pancoast, OSU	1967
880-yd. Dash	1:51.1	Morgan Groth, OSU	1963
Mile Run	4:02.0	Terry Smith, OSU	1967
2-Mile Run	9:12.1	Lew Dahlin, OSU	1967
120 High Hurdles	14.3	Tom Wyatt, OSU	1963
440 Int. Hurdles	52.9	Jim Lockard, OSU	1967
High Jump	6-8	Dick Fosbury, OSU	1967
		Steve Kelly, OSU	1967
		Steve Brown, Idaho	1967
Long Jump	24-4½	Darrell Horn, OSU	1961
Triple Jump	46-1	Terry Monroe, OSU	1967
Pole Vault	15-6	Dennis Phillips, OSU	1967
Shot Put	56-0½	Don Tollefson, OSU	1967
Discus Throw	168-1	Tim Vollmer, OSU	1967
Javelin Throw	235-1	Gary Stenlund, OSU	1963
440-yd. Relay	41.2	Dave Griffey, Greg Marks, Bob Mayes, Steve Pancoast - OSU	1967
Mile Relay	3:11.2	Bob Johnson, Norm Monroe, Gary Comer, John Ball - OSU	1962

OSU-San Jose State Dual Meet Records

Event	Record	Holder, School	Year
100-yd. Dash	09.6	Tom Boswell, OSU	1963
220-yd. Dash	21.4	Dwight Middleton, San Jose St.	1963
440-yd. Dash	46.9	Dwight Middleton, San Jose St.	1963
880-yd. Dash	1:49.5	Norm Hoffman, OSU	1963
Mile Run	4:07.9	Morgan Groth, OSU	1963
2-Mile Run	8:58.9	Tom Tuite, San Jose St.	1964
120 High Hurdles	14.5	Tom Wyatt, OSU	1963
330 Int. Hurdles	37.5	Tom Wyatt, OSU	1964
High Jump	6-9¼	Bob Lovejoy, San Jose St.	1963
Long Jump	24-10	Les Bond, San Jose St.	1963
Triple Jump	48-9	Craig Fergus, San Jose St.	1964
Pole Vault	14-6	Ken Bowen, San Jose St.	1963
Shot Put	55-8½	Pat Kelso, San Jose St.	1964
Discus Throw	170-2½	Lou Fasano, OSU	1964
Javelin Throw	254-5½	Garv Stenlund, OSU	1964
440-yd. Relay	41.4	Murad, Fenolio, Webb, Middleton - San Jose St.	1963
		Omagbemi, Herman, Compton, Murad - San Jose St.	1964
Mile Relay	3:15.6	Gibeau, Groothoff, LeFall, Middleton - San Jose St.	1963

PAST TRACK SCORES AGAINST OTHER SCHOOLS

San Jose State

Year	Winner	Score
1963	San Jose State	78½-66½
1964	San Jose State	80-65

Cal Poly

Year	Winner	Score
1961	OREGON STATE	98-1/3 - 31-2/3

Idaho

Year	Winner	Score
1909	OREGON STATE	73-58
1929	OREGON STATE	97-34
1930	OREGON STATE	102-29
1934	OREGON STATE	76-55
1935	OREGON STATE	85½-45½
1936	Idaho	66½-64½
1939	OREGON STATE	81-50
1940	OREGON STATE	75-56
1941	OREGON STATE	76-55
1942	OREGON STATE	67½-63½
1946	OREGON STATE	80-2/3 - 49-1/3
1947	Idaho	69-61
1948	OREGON STATE	89-42
1949	Idaho	67-2/3 - 63-1/3
1950	OREGON STATE	76-55
1951	Idaho	67-64
1952	Idaho	74-1/6 - 55-5/6
1953	OREGON STATE	74-57
1954	OREGON STATE	76-55
1955	Idaho	66-5/6 - 64-1/6
1956	OREGON STATE	76-2/3 - 54-1/3
1957	OREGON STATE	97-1/3 - 33-2/3
1958	OREGON STATE	81-50
1959	OREGON STATE	97-31
1960	OREGON STATE	93-34
1961	OREGON STATE	107-23
1962	OREGON STATE	114-30
1963	OREGON STATE	119-26
1967	OREGON STATE	137-5

Number meets held — 29

Idaho wins — 6

OSU wins — 23

U S C

Year	Winner	Score
1966	USC	86-58
1967	USC	79-66

Washington State

Year	Winner	Score
1907	OREGON STATE	64½-52½
1909	Washington State	63-52
	Washington State	82-2/3 - 39-1/3
1910	Washington State	72-45
1921	OREGON STATE	72½-58½
1926	Washington State	66½-63½
1931	Washington State	69-2/5 - 61-3/5
1932	Washington State	71-60
1936	Washington State	91-1/3 - 38-2/3
1947	Washington State	80-51
1948	Washington State	89-42
1949	Washington State	88½-44½
1950	Washington State	84-47
1951	Washington State	75-55
1952	Washington State	84½-36½
1953	Washington State	96-34
1954	Washington State	89½-41½
1955	Washington State	43-1/3 - 37-2/3
1956	Washington State	73-58
1957	Washington State	82-1/3 - 48-2/3
1958	Washington State	95¼-35¼
1959	OREGON STATE	66-65
1960	OREGON STATE	66-65
1961	OREGON STATE	91-39
1962	OREGON STATE	91-54
1963	OREGON STATE	92-53
1964	Washington State	73-72
1965	Washington State	83-62
1966	OREGON STATE	89-55
1967	OREGON STATE	104-41
1968	OREGON STATE	84-61
1969	OREGON STATE	86-68

Number meets held — 32

Washington State wins - 21 — Oregon State wins - 11

California

Year	Winner	Score
1960	California	76½-54½
1961	OREGON STATE	98-6/10 - 32-4/10
1962	OREGON STATE	93-38
1964	OREGON STATE	82-63
1965	OREGON STATE	82-63
1966	OREGON STATE	75-70
1967	OREGON STATE	84½-60½
1968	OREGON STATE	76-69
1969	OREGON STATE	94-51

Arizona State

Year	Winner	Score
1960	OREGON STATE	80-51
1962	Arizona State	79-57
1968	OREGON STATE	83-61

Arizona

Year	Winner	Score
1960	Arizona	83½-47½
1962	OREGON STATE	86-1/6 - 49-5/6
1969	OREGON STATE	113-41

Washington

Year	Winner	Score
1906	OREGON STATE	100-22
1911	Washington	90-44
1916	OREGON STATE	79 1/2 - 51 1/2
1919	OREGON STATE	72-59
1924	Washington	81-50
1925	Washington	91-40
1926	Washington	77-54
1927	Washington	76 1/2 - 54 1/2
1928	Washington	81-50
1929	Washington	79-52
1930	Washington	76-1/3 - 53-2/3
1931	Washington	83-1/3 - 47-2/3
1932	Washington	92-38
1933	Washington	83-1/3 - 47-2/3
1934	Washington	92-38
1935	Washington	92 1/2 - 38 1/2
1936	Washington	93-38
1937	Washington	88 1/2 - 42 1/2
1938	Washington	99-31
1939	OREGON STATE	76 1/2 - 54 1/2
1940	Washington	79-51
1941	Washington	78-53
1942	Washington	81-48
1943	Washington	70 1/2 - 60 1/2
1946	Washington	71-2/3 - 59-1/3
1947	Washington	89 1/2 - 41 1/2
1948	Washington	88-1/3 - 42-2/3
1949	OREGON STATE	66-65
1950	Washington	86-45
1951	Washington	84-47
1952	Washington	98-33
1953	Washington	92-39
1954	Washington	90-41
1955	Washington	87-44
1956	Washington	70 1/2 - 60 1/2
1957	Washington	90-1/3 - 40-2/3
1958	Washington	84-47
1959	Washington	70-61
1960	OREGON STATE	76-55
1961	OREGON STATE	73-58
1962	OREGON STATE	104-2/3 - 39-1/3
1964	OREGON STATE	82-62
1965	Washington	78-66
1966	OREGON STATE	74-71
1967	OREGON STATE	76-69
1968	OREGON STATE	99-46
1969	OREGON STATE	96-58

Number meets held — 47

Washington wins — 34

Oregon State wins — 13

Fresno State

Year	Winner	Score
1960	OREGON STATE	88-43
1961	OREGON STATE	101 1/2 - 29 1/2
1962	OREGON STATE	110-21
1963	OREGON STATE	79-65
1966	OREGON STATE	93 1/2 - 50 1/2
1967	OREGON STATE	100-30

Oregon

Year	Winner	Score
1906	Oregon	76-46
1907	Oregon	77-45
1908	Oregon	61-55
1909	Oregon	70-52
1910	Oregon	84-38
1912	Oregon	97-1/3 - 42-2/3
1913	Oregon	85-1/6 - 45-5/6
1914	Oregon	74-57
1916	Oregon	71-60
1918	OREGON STATE	86-42
1919	OREGON STATE	69-61
1920	OREGON STATE	80 1/2 - 50 1/2
1921	OREGON STATE	71-60
1922	OREGON STATE	71-60
1923	OREGON STATE	72-59
1924	OREGON STATE	83-48
1925	Oregon	69 1/2 - 61 1/2
1926	Oregon	66-65
1927	OREGON STATE	79-1/3 - 51-2/3
1928	OREGON STATE	77-2/3 - 53-1/3
1929	Oregon	93-38
1930	Oregon	77-54
1931	Oregon	78 1/2 - 52 1/2
1932	OREGON STATE	66-1/3 - 64-2/3
1933	Oregon	84 1/4 - 46 3/4
1934	Oregon	66-64
1935	Oregon	87-1/3 - 43-2/3
1936	Oregon	85-46
1937	Oregon	69-62
1938	Oregon	73 1/2 - 57 1/2
1939	Oregon	83 1/2 - 47 1/2
1940	OREGON STATE	70-61
1941	Oregon	77-54
1942	Oregon	80-51
1943	Oregon	71 1/2 - 59 1/2
1946	OREGON STATE	80-51
1947	Oregon	79-52
1948	OREGON STATE	83-48
1949	Oregon	66-65
1950	Oregon	80 1/2 - 49 1/2
1951	Oregon	82-2/3 - 48-1/3
1952	Oregon	74-2/3 - 56-1/3
1953	Oregon	88-1/6 - 42-5/6
1954	Oregon	80-51
1955	Oregon	97-54
1956	Oregon	79-52
1957	Oregon	99 1/2 - 31 1/2
1958	Oregon	91 1/2 - 38 1/2
1959	Oregon	79-1/6 - 51-5/6
1960	Oregon	84-2/3 - 46-1/3
1961	Oregon	79-51
	Oregon	70-61
1962	Oregon	98-45
	Oregon	85-59
1963	Oregon	80-65
	OREGON STATE	79-66
1964	OREGON STATE	73-72
	OREGON STATE	73-71

1965	Oregon	75-70
	OREGON STATE	79-76
1966	Oregon	90-55
	Oregon	89 1/2 - 51 1/2
1967	OREGON STATE	73-72
	Oregon	86-58
1968	OREGON STATE	80-65
1969	OREGON STATE	91-63

Meets held - 66 — Oregon wins - 46 — Oregon State wins - 20

Stanford

Year	Winner	Score
1961	OREGON STATE	75-55
1963	Stanford	98-47
1966	Stanford	81-64
1967	OREGON STATE	98-47

Occidental

Year	Winner	Score
1962	OREGON STATE	67-2/3 - 63-1/3

Texas at El Paso

Year	Winner	Score
1968	Texas at El Paso	73-72

UCLA

Year	Winner	Score
1968	UCLA	73-72
1969	OREGON STATE	87-67

Utah

Year	Winner	Score
1968	OREGON STATE	99-46

Wyoming

Year	Winner	Score
1969	OREGON STATE	109-36

FOR BASEBALL,
GOLF, TENNIS, CITY
INFORMATION
RIP BOOK

**FOR BASEBALL,
GOLF, TENNIS, CREW
INFORMATION
FLIP BOOK**