

# OREGON STATE UNIVERSITY

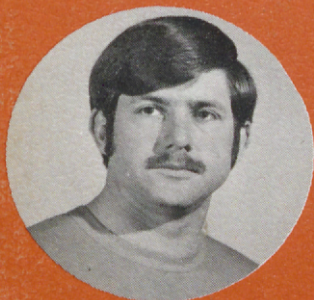
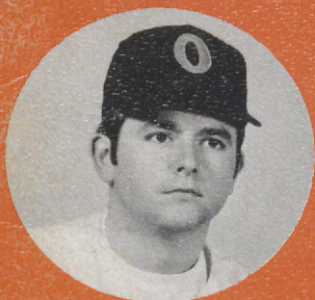

**GOLF**

1971

**CREW**

**\$1.00**

**BASEBALL**

**TENNIS**





## — Table of Contents —

Oregon State University, Administration, Facts and Staff .....	2-3
Know Your Coaches .....	4-5
1971 Varsity and Junior Varsity Baseball Schedules .....	6
1971 Varsity Roster, Returning Lettermen, Lettermen Lost .....	7
OSU Baseball Player Profiles .....	8-11
1970 OSU Batting Statistics for All Games .....	12
1970 OSU Batting Statistics for PAC-8 Games Only .....	13
1970 OSU Pitching Records, All Games and PAC-8 Only .....	14
1970 PAC-8 Standing, OSU Game Scores .....	14
1970 PAC-8 All-Stars, PAC-8 Pitching Leaders .....	15
1970 PAC-8 Batting Leaders .....	16
OSU's Longest Winning Streak, OSU Coaching Records .....	17-18
NCAA Baseball Champions .....	18
District 8 and Conference Champions, PCC Playoff Results .....	19
OSU All-Americans, OSU All-Western Regional and N.D. Players	20
Northern Division Team and Batting Champions .....	21
OSU Award Winners, Riverside Invitational Tournament Results ....	22
1971 Golf Roster and Schedule .....	23
Northern Division Team Scores .....	24
Past PAC-8 Golf Results .....	25
Past Northern Division Golf Results .....	26
1971 Tennis Roster and Schedule .....	27
Past Northern Division Tennis Results .....	28
Past PAC-8 Tennis Results .....	29
1971 Crew Roster and Schedule .....	30
OSU Crew Records, Awards and Crew Facts .....	31

### ABOUT THE COVER —

Two seniors, Greg Lebeck (top left) and Paul Doupe (top right) will captain the 1971 Beaver baseball team. Senior Steve Sansone (middle left) rates as the top Beaver netter and Scott Masingill (bottom right) as one of OSU's best golfers, while Tim Connor will anchor OSU's crew team.

# Staff



**DR. ROBERT MACVICAR**  
President, OSU

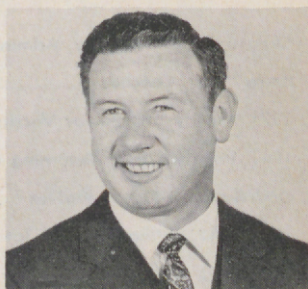

**JIM BARRATT**  
Athletic Director

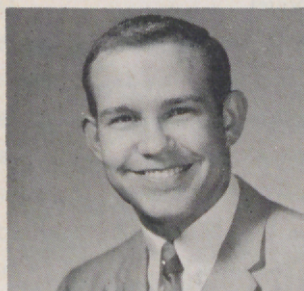

**DENNIS HEDGES**  
Assistant Athletic Director



**DR. KLINE R. SWYGARD**  
Faculty Athletic Representative



**GENE TANSELLI**  
Head Baseball Coach

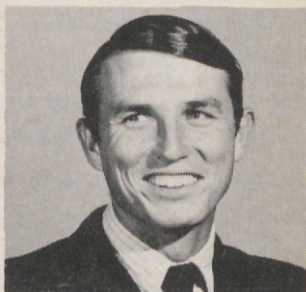

**JIM JARVIS**  
Head Golf Coach

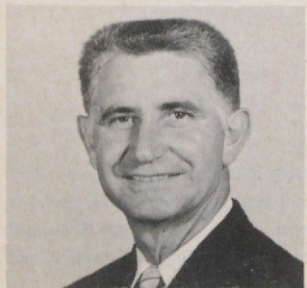

**PAUL VALENTI**  
Head Tennis Coach

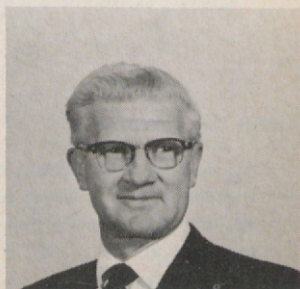

**KARL DRLICA**  
Head Crew Coach



## The Administration

PRESIDENT: Dr. Robert W. MacVicar (Wyoming)  
DEAN OF ADMINISTRATION: Milosh Popovich (OSU)  
DEAN OF MEN: Dan Poling (OSU)  
FACULTY ATHLETIC REPRESENTATIVE: Kline Swygard (Washington)  
REGISTRAR: Wallace (Bud) Gibbs (OSU)

## Facts on OSU

TOWN: Corvallis (Population 36,000)  
ENROLLMENT: 15,200  
WHEN ESTABLISHED: 1868, as land-grant institution  
SCHOOL COLORS: Orange and Black  
NICKNAME: Beavers, Orangemen  
GYM: Gill Coliseum (capacity 10,000)  
FOOTBALL: Parker Stadium (capacity 41,000)  
BASEBALL: Coleman Field (capacity 4,000)  
TRACK: Bell Field (capacity 6,000)  
GOLF: Springhill Country Club, Albany, Oregon  
TENNIS: OSU Courts

## The Staff

ATHLETIC DIRECTOR: Jim Barratt  
ASSISTANT ATHLETIC DIRECTOR: Dennis Hedges  
ASSISTANT TO THE ATHLETIC DIRECTOR: Paul Valenti  
ATHLETIC BUSINESS MANAGER: Comm Henness  
TICKET MANAGER: Beth Monroe  
ADMINISTRATIVE ASSISTANT: Pat McNeil  
HEAD BASEBALL COACH: Gene Tanselli  
ASSISTANT BASEBALL COACHES: Del Kerber, Jack Rainey  
HEAD GOLF COACH: Jim Jarvis  
HEAD TENNIS COACH: Paul Valenti  
HEAD CREW COACH: Karl F. Drlica  
DEPARTMENT SECRETARIES: Ardis Rudisill, Sande Dannen, Ann Harper, Pat Jurgens, Linda Commons, Carolyn Hutchins  
TRAINER: Bill Robertson  
ASSISTANT TRAINER: Loren Solum  
TEAM PHYSICIAN: Dr. John S. Giffin  
EQUIPMENT MANAGER: John Merrill  
PUBLICITY DIRECTOR: John H. Eggers  
ASSISTANT PUBLICITY DIRECTOR: Rod Commons

# Know Your Coaches

## **GENE TANSELLI — HEAD BASEBALL COACH**

A native of Portland (Oregon), he attended high school at Jefferson, graduating in 1947. An all-American prep shortstop, Tanselli enrolled at Oregon State in the fall of 1947 and starred on the OSU varsity in 1949-50-51. He was team captain his final year and won all-Western Regional NCAA honors. Following graduation in 1951, he played pro baseball with the Portland Beavers and San Diego Padres of the Pacific Coast League, Tulsa of the Texas League and Salem Senators of the old Western International League. Later he coached at Franklin High two years (Portland) and at Clark Junior College in Vancouver, Washington, four years before returning to OSU as an assistant coach and member of the physical education department. He has been back at OSU since 1962, but became head baseball coach in time for the 1967 season, when his Beavers compiled a fine 25-13 mark. In 1968 the Beavers were 23-13-1 and in 1969 they were 17-20-1. Last year OSU was 19-15 and placed third in the PAC-8 playoffs. Tanselli succeeded retiring Ralph Coleman, who had coached at OSU for 36 seasons.

## **PAUL VALENTI — TENNIS**

Valenti, in his first year as OSU tennis coach, is no stranger to Oregon State sports, having been a student and then serving 24 years as part of the basketball coaching staff, six of those years as head coach. He was a standout tennis player as a youth but concentrated on basketball as a collegiate player.

Valenti isn't native to Oregon, but the state is quick to claim him by adoption. He came to Corvallis as a freshman basketball star out of Larkspur, California, in the fall of 1938. With the exception of Navy service in World War II, he has been on the campus ever since. He led the freshmen to an undefeated season and then starred three years as a regular on the varsity.

After serving as basketball assistant coach for 18 years, Valenti stepped up to the head coaching chores when Slat Gill became athletic director in 1964. His six year total while head coach was 85-74 and included a Pacific-8 conference championship in 1966. That year he was named "Coach of the Year" for the West Coast, and was selected at the Hayward Banquet as the Slat Gill "Man of the Year".

In addition to his tennis coaching duties, Valenti is assistant to the athletic director.

## **KARL DRLICA — CREW**

Drlica has been crew coach at Oregon State since 1950, although the sport is only in its third season as a major sport at OSU. Previously, crew was under the jurisdiction of the Recreation program. Drlica, a native of Juneau, Alaska, moved to Portland as a youth and attended Benson High School. He is a 1940 graduate of Oregon State and from 1946 through 1950 he held a civilian position with the U.S. military government in Japan. Since returning to OSU, Drlica has also received his Master's degree. Dividing his time between coaching OSU's crew team and teaching physical education classes in crew and other water related activities, Drlica is very active in promoting crew competition throughout Oregon.



## JIM JARVIS — GOLF

Jarvis, one of Oregon State's greatest athletes, in his first year as golf coach. A three sport athlete in high school and college, Jarvis played basketball at Oregon State from 1963-1965 and and at the same time played baseball and some golf when he could find the time.

He excelled in all three and made the Helms Foundation All-American (basketball) team in his senior year, 1965. He was leading scorer in the Pacific-8 conference that season and also became the highest scoring guard in OSU history with 1,142 points over a career. He was All-Pacific Coast and All-Western Regional NCAA.

Jarvis was also a regular second baseman much of his baseball career and over his three years as a varsity player he hit .345. His senior year he was chosen as one of 10 outstanding seniors at Oregon State and as the outstanding senior athlete, winning the Buzz Randall Award. Following graduation, Jarvis played two years in the ABA pro basketball circuit.

He was an all-stater at Roseburg in his prep days and was one of the most sought after by colleges when he finished his prep career. His father, Curt, was head basketball coach at Roseburg at the time.

Jarvis is currently working on his master's degree in guidance and counseling and has helped with the basketball program, in addition to his golf duties.

## 1971 Varsity Baseball Schedule

- March 13 — Willamette University at Salem (DH) (1:00 p.m.)  
March 22-23 — Riverside National Collegiate Baseball Tournament  
Arizona State University, Air Force Academy, Stanford University, Brigham Young University, University of California - Riverside, Oklahoma University, Kansas State University.  
March 31 — Pacific University at Corvallis (3:00 p.m.)  
April 1-3 — Don Kirsch Memorial Tournament, Portland Civic Stadium  
Seattle U., Puget Sound, Oregon, Portland U., St. Mary's, Washington, Portland State, Oregon State  
April 6 — University of Puget Sound at Corvallis (3:00 p.m.)  
April 8 — Oregon College of Education at Corvallis (3:00 p.m.)  
April 10 — \*University of Oregon at Corvallis (1:30 p.m.)  
April 13 — Pacific University at Forest Grove (3:00 p.m.)  
April 14 — Linfield at Corvallis (3:00 p.m.)  
April 16 — \*Washington State University at Corvallis (3:00 p.m.)  
April 17 — \*University of Washington at Corvallis (DH) (1:00 p.m.)  
April 19 — Portland University at Corvallis (3:00 p.m.)  
April 20 — Portland State University at Portland (3:00 p.m.)  
April 23 — \*University of Washington at Seattle (3:00 p.m.)  
April 24 — \*Washington State University at Pullman (DH) (1:00)  
April 26 — Portland University at Portland (3:00 p.m.)  
April 27 — Portland State University at Corvallis (3:00 p.m.)  
April 30 — \*UCLA at Los Angeles (DH) (12:00 Noon)  
May 1 — \*USC at Los Angeles (DH) (12 Noon)  
May 4 — Portland State University at Portland (3:00 p.m.)  
May 5 — Lewis & Clark College at Corvallis (3:00 p.m.)  
May 7 — \*Stanford University at Corvallis (DH) (1:00 p.m.)  
May 8 — \*University of California at Corvallis (DH) (12 Noon)  
May 12 — Oregon College of Education at Monmouth (3:00 p.m.)  
May 14 — \*University of Oregon at Eugene (3:00 p.m.)  
May 15 — \*University of Oregon at Corvallis (1:30 p.m.)  
May 20-21-22 — PAC-8 Playoffs  
\*Pacific-8 Games

## 1971 JV Baseball Schedule

- April 2 — Clark Community College at Corvallis (DH) (1:00 p.m.)  
April 3 — Linn Benton Community College at Corvallis (11:00 a.m.)  
April 3 — Lower Columbia College at Corvallis (3:00 p.m.)  
April 5 — Clark Community College at Vancouver (DH) (1:30 p.m.)  
April 6 — Lane Community College at Eugene (3:30 p.m.)  
April 9 — Lane Community College at Corvallis (3:30 p.m.)  
April 10 — Oregon Junior Varsity at Eugene (DH) (1:00 p.m.)  
April 14 — Linfield Junior Varsity at McMinnville (3:00 p.m.)  
April 16 — Mt. Hood Community College at Gresham (3:00 p.m.)  
April 16 — O.C.E. Junior Varsity at Corvallis (DH) (1:00 p.m.)  
April 21 — Clackamas Community College at Corvallis (3:30 p.m.)  
April 23 — Mt. Hood Community College at Corvallis (DH) (1:00)  
April 24 — O.C.E. Junior Varsity at Monmouth (DH) (1:00 p.m.)  
April 27 — Portland State Junior Varsity at Corvallis (3:30 p.m.)  
April 30 — Linn Benton Community College at Corvallis (3:30 p.m.)  
May 1 — Oregon Junior Varsity at Corvallis (DH) (1:00 p.m.)  
May 4 — Linfield Junior Varsity at Corvallis (3:30 p.m.)  
May 6 — Clackamas Community College at Oregon City (3:30)  
May 8 — Portland State Junior Varsity at Portland (DH) (1:00 p.m.)  
May 11 — Linn Benton Community College at Corvallis (3:30 p.m.)  
May 14 — Oregon Junior Varsity at Corvallis (3:00 p.m.)  
May 15 — Oregon Junior Varsity at Eugene (DH) (1:00 p.m.)  
Any games rained out or cancelled will not be made up.



# 1971 Varsity Baseball Roster

## PITCHERS

Name	Birthday	B	TH	Ht.	Wt.	Class	Home Town
Greg Lebeck (5-19-47)		L	L	5-10	185	Sr.	Portland, OR
Bob Martin (10-24-50)		R	R	6-3	195	So.	Kakuli, HA
Keith Gentz (8-4-49)		R	R	6-2	190	Jr.	Sacramento, CA
Wayne Burns (3-20-51)		R	R	6-1	170	So.	Portland, OR
Steve Walker (7-16-51)		R	R	5-10	180	So.	Lake Oswego, OR
Ron Garner (4-9-52)		L	L	5-11	180	Fr.	Portland, OR
John Nebinger (11-27-51)		L	L	6-3	188	Fr.	Walnut Creek, CA
Greg Jurgenson (8-18-52)		L	L	6-3	180	Fr.	Dallas, OR
Ron Sievers (3-29-51)		R	R	6-0	155	So.	Grants Pass, OR
Jay Pearson (8-30-51)		R	R	6-2	180	So.	Palo Alto, CA
Bill Jones (1-13-50)		R	R	6-3	185	Jr.	El Cerrito, CA
Larry Skriver (10-14-52)		L	L	6-1	175	Fr.	Newport, OR

## CATCHERS

Bill Hiegel (10-2-50)	R	R	6-2	185	So.	Palo Alto, CA
Doug Miller (10-26-49)	R	R	5-10	175	Jr.	Klamath Falls, OR
John Noel (2-16-52)	R	R	5-10	180	Fr.	Roseburg, OR
Mark Paczesniak (10-30-51)	R	R	5-11	170	So.	Coos Bay, OR
Mark Macaulay (9-19-52)	R	R	6-0	175	Fr.	McMinnville, OR

## INFIELDERS

Dave Hummel (11-18-51)	L	L	6-1	175	Fr.	Klamath Falls, OR
Mike Naylor (4-11-51)	R	R	6-1	175	So.	Portland, OR
Mel Cuckovich (8-22-52)	R	R	6-1	165	Fr.	Sacramento, CA
Dan Cunningham (5-14-51)	L	R	5-10	165	So.	E. Liverpool, OH
Bret Godfrey (4-4-52)	R	R	5-10	170	Fr.	Los Altos, CA
Bob Eshleman (7-14-50)	R	R	5-9	160	Jr.	Portland, OR

## OUTFIELDERS

Jim Beall (1-30-50)	R	R	5-9	160	Jr.	Hillsboro, OR
Dave Wiggins (1-14-51)	L	R	5-11	180	So.	Fresno, CA
Paul Doupe' (10-21-49)	R	R	5-11	175	Sr.	Grants Pass, OR
Bob Rowe (12-11-50)	R	R	5-9	155	Jr.	Myrtle Creek, OR

HEAD COACH — GENE TANSELLI

ASSISTANT COACH — JACK RAINEY

ASSISTANT COACH — DEL KERBER

## Lettermen Returning

*Jim Beall, of	*Doug Miller, c
**Paul Doupe, of	*Mike Naylor, inf
*Keith Gentz, p	*Dave Wiggins, of
**Greg Lebeck, p	*Loyd Wilson, p
*Bob Martin, p	

## Lettermen Lost

***Bob Beall, inf	*Mike Keck, p
*Curt Daniels, inf	**Terry Lee, p
*Steve Endicott, inf	**Tony Perry, p
**Ryan Goodell, c	***Steve Renne, c
***Jerry Johnson, p	***Larry Rich, of

## OSU Baseball Profiles

**JIM BEALL**      Junior      5-9      160      21      R-R

A former prep star at Hillsboro, Beall comes from an OSU family. His father (Bob) played ice hockey at OSU in the late 1940's and an older brother (also Bob) graduated from OSU last year and is now with the Philadelphia Phillies farm club Reading, (PA). A younger brother plays baseball at Yale. Beall was a member of the State baseball champs from Hillsboro in 1966 and 1968 and he was on the 1967 state championship football team. He was all-league in football and honorable mention in basketball in addition to his baseball exploits. Co-captain as a senior in 1968 at Hillsboro. Hit .389 in semi-pro ball last summer and in two years of American Legion ball, hit over .300.

	AB	R	H	2B	3B	HR	BB	SO	SB	RBI	E	AVG.
1969 (Fr.)	75	14	28	3	2	0	12	9	7	10	2	.373
1970 (So.)	98	21	26	4	3	0	17	16	6	9	4	.265

**MEL CUCKOVICH**      Freshman      6-1      165      18      R-R

Drafted by Cleveland last summer after finishing high school at Hiram Johnson. Also great prep football player but will concentrate on baseball in college. Led league in touchdowns as a quarterback and made All-Sacramento. Plays shortstop and third base. Voted Athlete of the Year and won baseball MVP award as a senior and most outstanding in football. Team captain in both sports. Two years ago led American Legion league while hitting .415. Played AL ball last summer at Ft. Sutter and hit .350 and led team in stolen bases with 20. Good friend of former Beaver Ken Forsch.

**PAUL DOUPE**      Senior      5-11      175      21      R-R

Came to OSU because of the fine Business School program after graduating from Inglewood High in Los Angeles. Played in the outfield as a prep star and participated in both Babe Ruth and Connie Mack baseball programs. As a senior, led Bay league in hitting, made All-South Bay team and was named high school team's MVP. He is in the Army ROTC program and hopes to go on to graduate school in marketing. Married to the former Karen Boone of Inglewood, CA.

	AB	R	H	2B	3B	HR	BB	SO	SB	RBI	E	AVG.
1968 (Fr.)	79	17	23	9	0	1	13	10	7	13	1	.291
1969 (So.)	138	15	32	3	1	0	12	24	3	5	3	.232
1970 (Jr.)	58	6	16	2	0	0	7	2	1	8	0	.276

Jim Beall

Mel Cuckovich

Paul Doupe

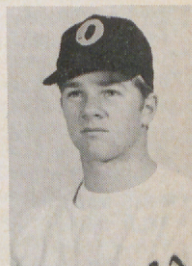
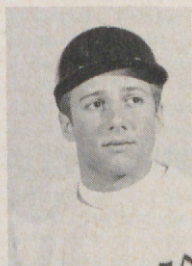



**KEITH GENTZ** Junior 6-2 190 21 R-R

A 1968 graduate of Foothill High in Scaramento, Gentz played ball for OSU graduate Ed Deyoe. Lettered three years in football and basketball as well as baseball. As a senior, gained MVP award for baseball and was named to All-City team as a junior and senior. Played on American Legion team that won California regional playoffs in 1968. Last summer recorded a 10-0 record in Sacramento semi-pro ball. As a freshman at OSU, he led squad in all categories.

	IP	AB	SO	BB	H	ER	W-L	ERA
1969 (Fr.)	61 2/3	244	83	21	37	16	6-2	2.36
1970 (So.)	28 1/3	110	18	22	27	12	0-1	3.49

**BILL HIEGEL** Sophomore 6-2 185 20 R-R

A junior college transfer from Foothill College, Hiegel has an excellent chance to take over the catching duties. A graduate of St. Francis High in Palo Alto, he made All-League three years and was drafted by Montreal after graduation. He was St. Francis' outstanding player as a junior and won the MVP award as a senior while hitting well over .300. Led his team in home runs and was second best hitter in his league as a senior. Played hree years of American Legion ball and in 1967, went to the California regionals. Last summer played semi-pro ball with the Palo Alto Oaks, hit .399 and made the All-Star team which toured Nicaragua, playing five games in six days on a 10 day tour.

**DAVE HUMMEL** Freshman 6-1 175 19 L-L

Outstanding baseball and basketball player from Klamath Falls. High school team finished second in Oregon when he was a junior and senior. Made All-State team and earned spot on State-Metro roster but missed game last summer because of illness. Won MVP award at Klamath High as a senior and hit over .350. Played three years of American Legion ball, including a second in the nation finish in 1968 and second in the regionals in 1969. Also lettered two years in basketball and made all-conference as a senior.

Keith Gentz

Bill Hiegel

Dave Hummel

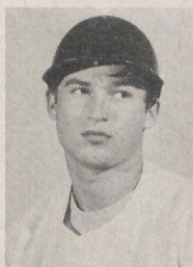
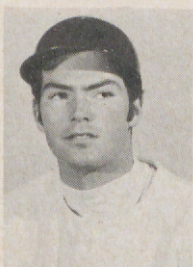
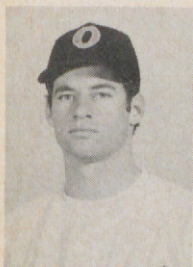

**GREG LEBECK**      Senior      5-10      180      23      L-L

Elected co-captain for 1971. Former All-Stater from Jefferson High in Portland and a member of State-Metro roster. Pitched Steinfield's Connie Mack team to national title after high school graduation in 1965. He won three games in national playoffs, including a no hitter. Entered OSU for freshman year, then went into the service for two years (1966-68) before returning for sophomore year in 1969. Last summer played on semi-pro team from Portland (PACC) that won state and regional playoffs. Had a 5-1 record.

	IP	AB	SO	BB	H	ER	W-L	ERA
1969 (So.)	57 1/3	218	33	18	47	17	2-3	2.67
1970 (Jr.)	55 1/3	226	36	30	65	29	2-6	4.73

**BOB MARTIN**      Sophomore      6-3      200      R-R

Threw three no hitters while at Baldwin High in Kahului, Hawaii. Broke in as a part time regular last year as a freshman for the Beavers, winning five and losing two. Also works out a first base but hasn't seen any action there. Last summer played semi-pro ball at Klamath Falls and had a record of 7-1 with a 1.05 ERA. Hit .375 and played in outfield, playing every game. Also starred in football as a linebacker in high school. Played on Little League and Pony League Hawaii state championship teams. Two of his no hitters came in high school playoffs as team finished in state two straight years. Father a former semi-pro player in Hawaii.

	IP	AB	SO	BB	H	ER	W-L	ERA
1970 (Fr.)	43 1/3	166	39	14	42	19	5-2	3.94

**MIKE NAYLOR**      Sophomore      6-1      175      20      R-R

A regular last year for the Beavers at second base. Can also play shortstop. Played for Grant in Portland and was a member of the state championship basketball team in 1969 and was named to the all-tourney team. Played in the State-Metro game after graduation. As a senior, hit over .400 and played second base. Named to Babe Ruth World Series team as a 15 year old in 1966 when Fernhill lost a 10 inning decision in the World Series finals. Played two years of American Legion ball and last summer played semi-pro ball with Gresham. Had minor foot surgery in February to correct a nerve problem.

	AB	R	H	2B	3B	HR	BB	SO	SB	RBI	E	AVG.
1970 (Fr.)	101	11	22	1	0	0	11	15	2	14	9	.218

Greg Lebeck

Bob Martin

Mike Naylor

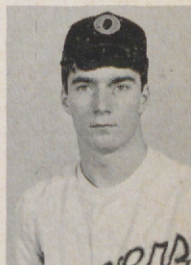
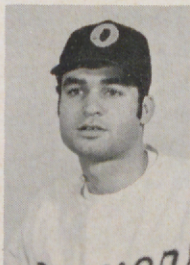
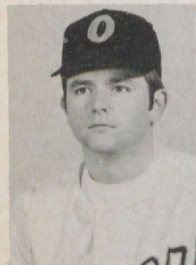



**JOHN NOEL**      **Freshman**      **5-10**      **185**      **19**      **R-R**

Played prep ball at Roseburg, under ex-Beaver Jerry Droscher. Hopes for starting position after the graduation of two catchers last year. Played in State-Metro game last summer and hit .365 as a senior, second in the league. For four years a member of Roseburg's American Legion team, where he hit over .300. His father attended OSU and his sister is a senior.

**MARK QUESINBERRY**      **Freshman**      **6-1**      **185**      **19**      **L-R**

A member of Madison High's (Portland) state championship team two straight years, 1969 and 1970. Played in the outfield and hit over .400 as a senior when he was named to State-Metro team. Also named to All-City football team. Earned two football letters and one in basketball. Played for Contractors in American Legion ball, winning World Series in 1969 and finishing second in Oregon in 1968. Injured senior year during football and didn't play summer ball last year. Bone chip is still noticeable at times.

**DAVE WIGGINS**      **Sophomore**      **5-11**      **180**      **20**      **L-R**

Fantastic season for Beavers as a freshman last year, hitting over .300 and making Riverside Collegiate Baseball all-tourney team. Became an outfield regular from the start. Arrived at OSU on a football scholarship and played freshman ball as a quarterback but has decided to concentrate on baseball. A three sport prep star at McLane High in Fresno, California. Made All-City two years, was outstanding high school athlete as a senior and after graduation, was drafted by Oakland. Averaged over 10 points a game during senior basketball season and lettered twice. In football, won three letters, named to All-City team as a senior, played in the Shrine game and was named outstanding player at McLane High. Played on 1966 Babe Ruth team that went to Western Regionals and in 1968 played on American Legion team in California regionals. Last summer played ball in Fresno and hit .340. Next summer may play for Fairbanks Gold Panners in Alaska.

	<b>AB</b>	<b>R</b>	<b>H</b>	<b>2B</b>	<b>3B</b>	<b>HR</b>	<b>BB</b>	<b>SO</b>	<b>SB</b>	<b>RBI</b>	<b>E</b>	<b>AVG.</b>
1970 (Fr.)	97	16	32	7	2	1	7	13	6	15	3	.330

John Noel

Mark Quesinberry

Dave Wiggins

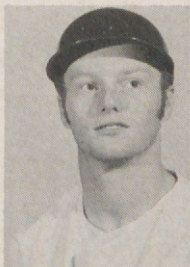
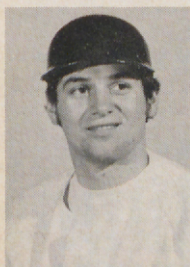

# Final OSU Batting Averages For All Games

Name	AB	R	H	2B	2B	HR	BB	SO	SB	RBI	E	AVG
Terry Lee, p	2	1	1	0	0	0	0	1	0	0	0	.500
Ryan Goodell, c	30	4	10	0	0	0	3	8	0	2	1	.333
Dave Wiggins, of	97	16	32	7	2	1	7	13	6	15	3	.330
Steve Endicott, 3b	87	10	27	6	1	0	4	8	2	15	9	.310
Larry Rich, of	85	17	25	4	1	1	20	18	3	13	1	.294
Paul Doupe, of	58	6	16	2	0	0	7	2	1	8	0	.276
Jim Beall, of	98	21	26	4	3	0	17	16	6	9	4	.265
Bob Beall, 1b	96	24	23	4	3	4	34	17	7	16	2	.240
Mike Keck, 3b, p	88	12	21	3	3	1	5	20	1	11	5	.238
Steve Renne, c	69	5	16	3	0	1	9	10	0	8	1	.232
Mike Naylor, 2b	101	11	22	1	0	0	11	15	2	14	9	.218
Tom Shoup, of	55	7	12	1	0	0	6	8	3	1	3	.218
Curt Daniels, ss	108	11	21	3	0	0	7	15	3	12	12	.194
Bob Martin, p	12	0	2	1	0	0	2	3	0	5	0	.167
Doug Miller, c	31	1	5	2	1	0	4	8	0	4	1	.161
Jerry Johnson, p	21	4	3	0	0	0	3	10	0	0	1	.143
Roy Hardisty, inf	15	1	2	0	0	0	1	0	0	1	2	.133
Keith Gentz, p	10	2	1	1	0	0	1	7	0	0	1	.100
Greg Lebeck, p	15	0	1	0	0	0	3	3	0	1	1	.167
Tony Perry, p	8	0	0	0	0	0	1	1	0	0	1	.000
Steve Walker, p	1	0	0	0	0	0	0	0	0	0	1	.000
Greg Riedl	0	0	0	0	0	0	1	0	0	0	0	.000
OSU TOTALS:	1079	155	266	44	14	8	146	183	33	132	58	.247
OPPONENT TOTALS:	1112	144	287	30	15	13	142	214				.250



# Final OSU Batting Averages for PAC-8 Games Only

Name	AB	R	H	2B	3B	HR	BB	SO	SB	RBI	E	AVG
Roy Hardisty, inf	3	1	2	0	0	0	0	0	0	1	0	.667
Dave Wiggins, of	44	5	15	3	2	1	4	5	2	7	0	.341
Ryan Goodell, c	15	3	5	1	0	0	2	3	0	1	1	.333
Steve Endicott, 3b	48	2	15	2	0	0	1	2	1	7	5	.313
Tom Shoup, of	17	2	5	1	0	0	3	2	2	1	1	.294
Paul Doupe, of	22	2	6	0	0	0	1	1	1	2	0	.273
Keith Gentz, p	4	1	1	1	0	0	0	2	0	0	0	.250
Jerry Johnson, p	4	1	1	0	0	0	3	1	0	0	0	.250
Steve Renne, c	30	3	7	1	0	1	2	4	0	4	0	.233
Bob Beall, 1b	40	13	9	1	0	3	19	6	4	9	1	.225
Larry Rich, of	23	6	5	0	1	0	10	7	1	0	0	.217
Jim Beall, of	40	5	8	2	1	0	7	8	2	6	3	.200
Mike Keck, 3b, p	29	3	5	0	1	0	2	9	0	2	0	.172
Curt Daniels, ss	43	5	7	0	0	0	5	8	2	4	7	.163
Mike Naylor, 2b	45	4	6	0	0	0	6	6	2	2	4	.133
Greg Lebeck, p	8	0	0	0	0	0	2	2	0	0	1	.000
Doug Miller, c	7	0	0	0	0	0	1	5	0	0	0	.000
Tony Perry, p	1	0	0	0	0	0	1	0	0	0	1	.000
Steve Walker, p	1	0	0	0	0	0	0	0	0	0	1	.000
Bob Martin, p	3	0	0	0	0	0	1	1	0	0	0	.000
Greg Riedl	0	0	0	0	0	0	1	0	0	0	0	.000
OSU TOTALS:	429	56	97	12	5	5	71	72	17	46	26	.226
OPPONENT TOTALS:	462	77	128	14	9	6	64	65	9	78	20	.277

## Final OSU Pitching Averages For All Games

Name	IP	AB	SO	BB	H	ER	W	L	ERA
Bob Beall	9-1/3	30	3	0	2	0	1	0	0.00
Jerry Johnson	61-1/3	224	54	32	49	13	7	0	1.91
Tony Perry	29	108	24	9	25	8	1	2	2.48
Keith Gentz	28-1/3	110	18	22	27	12	0	1	3.49
Bob Martin	43-1/3	166	39	14	42	19	5	2	3.94
Mike Keck	48	186	34	19	50	23	3	4	4.31
Terry Lee	6	24	1	6	4	3	0	0	4.50
Greg Lebeck	55-1/3	226	36	30	65	29	2	6	4.73
Tom Shoup	2	9	0	1	3	1	0	0	4.50
Steve Walker	5	20	4	2	7	4	0	0	7.20

## OSU Varsity Pitching Averages For Pacific-8 Games

Name	IP	AB	SO	BB	H	ER	W	L	ERA
Bob Beall	1/3	1	1	0	0	0	0	0	0.00
Bob Martin	11	50	4	4	11	3	2	0	2.45
Tony Perry	5	20	4	2	4	2	0	0	3.60
Jerry Johnson	16-2/3	60	8	15	15	7	1	0	3.78
Tom Shoup	2	9	0	1	3	1	0	0	4.50
Mike Keck	33-1/3	136	26	15	35	19	2	3	5.13
Greg Lebeck	31	128	13	15	39	21	1	4	6.09
Steve Walker	5	20	4	2	7	4	0	0	7.20
Keith Gentz	10-2/3	48	5	10	14	10	0	1	8.45

## 1970 Win-Loss Record

OSU 2, Fresno State 3	*OSU 1, WSU 11
OSU 3, ASU 10	OSU 15, PSU 0
OSU 3, Stanford 13	*OSU 4, Washington 2
OSU 10, Air Force 0	*OSU 7, California 3
OSU 7, Tulsa 3	*OSU 3, California 10
OSU 0, USC 4	*OSU 5, Stanford 1
OSU 8, St. John's 1	*OSU 3, Stanford 1
OSU 2, UCR 1	OSU 9, Lewis & Clark 2
OSU 7, OCE 14	OSU 5, OCE 0
OSU 2, Pacific 1	*OSU 2, UCLA 7
OSU 3, Portland 7	*OSU 3, UCLA 4
OSU 1, PSU 2	OSU 2, Puget Sound 1
OSU 9, PSU 0	*OSU 3, Oregon 5
OSU 7, Linfield 5	*OSU 4, Oregon 2
*OSU 5, Oregon 13	**OSU 3, USC 11
OSU 3, Portland 0	**OSU 10, WSU 4
OSU 1, PSU 0	**OSU 2, UCLA 13

\*-PAC-8 Games; \*\*-PAC-8 Playoffs

## Final 1970 Pacific-8 Baseball Standings

	W	L	PCT.	W	L	Division
USC	11	3	.786	11	3	SD
WSU	9	6	.600	9	6	ND
UCLA	8	7	.533	8	7	SD
California	9	8	.529	9	8	SD
Stanford	8	9	.471	8	9	SD
OSU	5	6	.455	5	6	ND
Oregon	5	9	.357	5	9	ND
Washington	4	11	.267	4	11	ND



# 1970 Pacific-8 All-Stars

## FIRST TEAM

Pitcher — Steve Dunning, Stanford	Jr.	(13-2)
Pitcher — Brent Strom, USC	Sr.	(12-1)
Catcher — Bob Reece, Stanford	Fr.	.538
<b>1st Base Base — Bob Beall, Oregon State</b>	<b>Sr.</b>	<b>.272</b>
2nd Base — Roger Schiewe, Oregon	Sr.	.372
3rd Base — Pete Duncan, Washington State	Sr.	.423
Shortstop — Cal Meier, USC	Sr.	.375
UTIL. — Dan Stolibrosz, USC	Sr.	.395
Outfield — Steve Evert, Washington State	Sr.	.283
Outfield — Phil Bushman, Oregon	Sr.	.316
Outfield — Jim Corcoran, California	Jr.	.333

## SECOND TEAM

Pitcher — Jim Barr, USC, Senior
Pitcher — Murray Gage-Cole, WSU, Junior
Catcher — Jim Dumont, Washington, Sophomore
1st Base — Mike Nelson, Stanford, Freshman
2nd Base — Frank Alfano, USC, Junior
3rd Base — Colby Howe, Oregon, Senior
Shortstop — Ralph Punaro, UCLA, Junior
<b>UTIL. — Dave Wiggins, OSU, Freshman</b>
Outfield — John Rankin, WSU, Junior
Outfield — Bob Pettretta, UCLA, Junior
Outfield — Dave Kingman, USC, Junior

## Final Pacific-8 Pitching Leaders

	GP	CG	W-L	IP	R	ER	SO	BB	ERA
1. Mike Sanford, UCLA	4	1	1-1	18-1	3	2	13	8	0.99
2. M. Gage-Cole, WSU	6	2	4-1	34	6	5	25	9	1.32
3. Greg Tellis, Cal	6	0	4-0	32-2	9	8	16	15	2.20
4. Jim Barr, USC	3	2	2-0	24	6	6	21	4	2.25
5. M. Radosevich, WA	5	1	1-1	19-1	5	5	20	16	2.32
6. Brent Strom, USC	5	3	4-1	34	11	9	38	15	2.38
7. Chris Hansen, WSU	4	1	2-1	18-1	6	5	10	11	2.45
<b>8. Jerry Johnson, OSU</b>	<b>2</b>	<b>1</b>	<b>1-0</b>	<b>13-2</b>	<b>6</b>	<b>4</b>	<b>7</b>	<b>11</b>	<b>2.46</b>
9. Dan Wallace, WSU	5	2	2-1	24-1	10	7	18	13	2.59
10. S. Dunning, Stanford	6	4	4-1	39-1	12	12	50	14	2.75
11. Bill Bonham, UCLA	6	2	3-3	42	23	13	42	31	2.78
12. Tony Murray, Cal	5	0	0-3	22-1	12	7	18	12	2.82

## STRIKEOUT LEADERS

50 - Steve Dunning Stanford; 42 - Bill Bonham, UCLA; 38 - Brent Strom, USC; 37 - Phil Keller, Stanford; 30 - Rick Pope, UCLA; 26 - Steve Hanzlik, Washington; 25 - Murray Gage-Cole, WSU; Bill Schofield, Calif.; **Mike Keck, OSU**; Gary Robson, UCLA; 23 - Fred Cardwell, Oregon.

## Final Pacific-8 Batting Leaders

	G	AB	R	H	RBI	AVG.
1. Pete Duncan, WSU	15	52	12	22	9	.423
2. Dan Stoligrosz, USC	13	43	17	17	12	.395
3. Cal Meier, USC	14	40	11	15	14	.375
4. Roger Schiewe, Oregon	14	43	5	16	6	.372
5. Ralph Punaro, UCLA	15	59	15	21	4	.371
6. Gil Pumar, California	11	31	6	11	5	.355
<b>7. Dave Wiggins, OSU</b>	<b>11</b>	<b>34</b>	<b>3</b>	<b>12</b>	<b>4</b>	<b>.353</b>
8. Manny Perez, WSU	14	49	14	17	11	.347
9. John Rankin, WSU	14	41	14	14	8	.341
10. Jim Corcoran, California	17	69	11	23	4	.333
Wayne Burd, California	16	48	9	16	12	.333
12. Phil Keller, Stanford	11	31	3	10	4	.323
13. Gary Reagan, California	12	50	9	16	10	.320
14. Danny Graham, UCLA	14	47	14	15	11	.319
15. Phil Bushman, Oregon	14	57	6	18	11	.316
<b>16. Steve Endicott, OSU</b>	<b>11</b>	<b>36</b>	<b>2</b>	<b>11</b>	<b>6</b>	<b>.306</b>
17. Denny Brand, Washington	14	41	8	12	4	.293
18. Frank Alfano, USC	13	42	9	12	6	.286
19. Jim Dumont, Washington	15	53	7	15	7	.283
Steve Evert, WSU	15	53	15	15	18	.283
21. Frank Jackson, WSU	15	43	8	12	12	.279
22. Colby Howe, Oregon	14	47	7	13	8	.277
Bob Petretta, UCLA	15	52	8	15	6	.277
Steve Price, UCLA	15	52	8	15	11	.277
25. Steve Ohland, California	10	40	4	11	4	.275
26. John Helsrick, UCLA	14	49	4	13	5	.265

**RBI LEADERS** — 18 - Steve Evert, WSU. 14 - Cal Meier, USC. 12 - Frank Jackson, WSU; Dan Stoligrosz, USC; Russ Bennett, USC; Wayne Burd, California; Gary Reagan, California; Mike Nelson, Stanford. 11 - Manny Perez, WSU; Phil Bushman, Oregon; Steve Price, UCLA; Danny Graham, UCLA.

**HR** — 6 - Steve Evert, WSU. 5 - Dan Stoligrosz, USC. 3 - Jeff Pedersen, USC; Mike Nelson, Stanford; Danny Graham, UCLA.

**3B** — 4 - Cal Meier, USC. 3 - Frank Jackson, WSU; Wayne Burd, California.

**2B** — 4 - Cal Meier, USC; Colby Howe, Oregon; Steve Price, UCLA. 3 - Pete Duncan, WSU; Manny Perez, WSU; Russ Bennett, USC; Bob Reece, Stanford; Bob Wilhelm, Stanford; Dave Edson, Stanford; Dave Landess, UCLA; Ralph Punaro, UCLA.

**SB** — 17 - John Rankin, WSU. 7 - Jim Corcoran, California.



# OSU's Longest Winning Streak

Back in 1951, en route to the Northern Division championship, Oregon State's baseball team compiled the longest winning streak in the school's baseball history.

The Beavers of that campaign won 18 straight, before finally losing to Washington State at Pullman, 7-3. Gene Tanselli, present head coach at OSU, was a star senior shortstop on that 1951 club.

Their record:

OSU 10	Linfield	9	OSU 12	Willamette	4
OSU 4	Linfield	3	OSU 8	Idaho	4
OSU 7	Portland	5	OSU 3	Idaho	2
OSU 10	Oregon	4	OSU 7	WSU	4
OSU 5	Vanport	1	OSU 11	WSU	10
OSU 2	Lewis & Clark	0	OSU 12	Washington	3
OSU 10	Lewis & Clark	2	OSU 5	Washington	2
OSU 16	Portland	2	OSU 20	Willamette	2
OSU 18	Oregon	8	OSU 15	Linfield	7

(and then came the loss to WSU)

### The Lineup:

P—Bailey Brem	2B—Danny Johnston	CF—Pete Goodbrod
P—Don White	3B—Cub Houck	RF—Bud Shirtcliff
C—John Thomas	SS—Capt. Gene Tanselli	Coach —
1B—Nace Taylor	LF—Ralph Krafve	Ralph Coleman

## Oregon State Baseball Record

Year	Coach	Won	Lost
1907	— Joe Fay	5	3
1908	— Joe Fay	11	4
1909	— Otto Moore, Captain and Coach	3	4
1910	— Field Jones	14	4
1911	— Walker	8	7
1912	— E. J. Stewart	5	14
1913	— Jesse Garrett	7	10
1914	— Wilkie Clark	7	9
1915	— Roy E. Goble, Captain and Coach	13	8
1916	— Hans Loof	5	6
1917	— No team, due to war (no contests)		
1918	— J. D. Baldwin	2	6
1919	— Jimmy Richardson	2	6
1920	— Jimmy Richardson	8	9
1921	— Jimmy Richardson	4	11
1922	— Guy Rathburne	9	8
1923	— Ralph Coleman	10	7
1924	— Ralph Coleman	11	1
1925	— Ralph Coleman	11	2
1926	— Ralph Coleman	5	7
1927	— Ralph Coleman	13	5
1928	— Ralph Coleman	8	6
1929	— Ralph Coleman	10	9
1930	— Ralph Coleman	17	5
1931	— Ralph Coleman	9	10
1932	— Slats Gill	10	9
1933	— Slats Gill	10	5
1934	— Slats Gill	11	15
1935	— Slats Gill	11	11
1936	— Slats Gill	8	16
1937	— Slats Gill	7	15
1938	— Ralph Coleman	20	5
1939	— Ralph Coleman	16	8
1940	— Ralph Coleman	17	6
1941	— Ralph Coleman	15	10
1942	— Ralph Coleman	13	9

1943 — Ralph Coleman .....	14	6
1944 — No team, due to war (no contests)		
1945 — No team, due to war (no contests)		
1946 — Ralph Coleman .....	16	10
1947 — Ralph Coleman .....	6	10
1948 — Ralph Coleman .....	7	8
1949 — Ralph Coleman .....	15	8
1950 — Ralph Coleman .....	7	12
1951 — Ralph Coleman .....	25	6
1952 — Ralph Coleman .....	27	12
1953 — Ralph Coleman .....	15	9
1954 — Ralph Coleman .....	12	8
1955 — Ralph Coleman .....	15	10
1956 — Ralph Coleman .....	17	13
1957 — Ralph Coleman .....	18	13
1958 — Ralph Coleman .....	18	11
1959 — Ralph Coleman .....	21	7
1960 — Ralph Coleman .....	18	5
1961 — Ralph Coleman .....	27	14
1962 — Ralph Coleman .....	26	6
1963 — Ralph Coleman .....	23	12
1964 — Ralph Coleman .....	25	11
1965 — Ralph Coleman .....	15	19
1966 — Ralph Coleman .....	18	17
1967 — Gene Tanselli .....	25	13
1968 — Gene Tanselli .....	23	*13
1969 — Gene Tanselli .....	17	*20
1970 — Gene Tanselli .....	19	15

\* Tie game not included.

## NCAA Baseball Champions

	<b>Champion</b>	<b>Runner-Up</b>
1947	California	Yale
1948	Southern California	Yale
1949	Texas	Wake Forest
1950	Texas	Washington State
1951	Oklahoma	Tennessee
1952	Holy Cross	Missouri
1953	Michigan	Texas
1954	Missouri	Rollins
1955	Wake Forest	Western Michigan
1956	Minnesota	Arizona
1957	California	Penn State
1958	Southern California	Missouri
1959	Oklahoma State	Arizona
1960	Minnesota	Southern California
1961	Southern California	Oklahoma State
1962	Michigan	Santa Clara
1963	Southern California	Arizona
1964	Minnesota	Missouri
1965	Arizona State	Ohio State
1966	Ohio State	Oklahoma State
1967	Arizona State	Houston
1968	USC	Southern Illinois
1969	Arizona State	U. of Tulsa
1970	USC	Florida State



## District 8 NCAA Winners

1947	Cal (1)* def. WSU	1961	USC (1) def. WSU
1948	USC (1) def. WSU	1962	Santa Clara (2) def. OSU
1949	USC (1) def. WSU	1963	USC (1) def. OSU
1950	WSU (2) def. Stanford	1964	USC (5) def. Oregon
1951	USC (3) def. OSU	1965	WSU (3) def. USC
1952	OSU (6) def. USC	1966	USC (3) def. WSU
1953	Stanford (5) def. Oregon	1967	Stanford (3) def. Fresno State
1954	Oregon (5) def. Fresno St.	1968	USC (1) def. LA State
1955	USC (7) def. Oregon	1969	UCLA def. Santa Clara
1956	WSU (5) def. USC	1970	USC (1) def. Santa Clara
1957	Cal. (1) def. Oregon		
1958	USC (1) def. OSU		
1959	USC (1) def. Washington		
1960	USC (2) def. WSU		

\*Bracket number indicates NCAA playoff finish.

## Conference Baseball Champions

1947	California	*Won 31	Lost 10
1948	Southern Cal	*Won 39	Lost 13
1949	Southern Cal	Won 37	Lost 13
1950	Washington State	Won 25	Lost 6
1951	Southern Cal	Won 32	Lost 17
1952	OREGON STATE	Won 27	Lost 12
1953	Stanford	Won 30	Lost 15
1954	Oregon	Won 18	Lost 10
1955	Southern Cal	Won 29	Lost 9
1956	Washington State	Won 27	Lost 9
1957	California	*Won 36	Lost 10
1958	Southern Cal	*Won 35	Lost 7
1959	Southern Cal	Won 29	Lost 6
1960	Southern Cal	Won 44	Lost 16
1961	Southern Cal		
1962	Santa Clara (District 8 NCAA)		
1963	Southern California (District 8 NCAA)*		
1964	Southern Cal (District 8 NCAA)		
1965	Washington State (District 8 NCAA)		
1966	Southern Cal (District 8 NCAA)		
1967	Stanford		
1968	USC*		
1969	UCLA		
1970	USC*		

\*National Champions

## PCC Playoff Results

Year	Winner	Won	Loser	Won	Site
1947	California	1	Wash. State	0	Berkeley
1948	USC	2	Wash. State	0	Pullman
1949	USC	2	Wash. State	1	Los Angeles
1950	Wash. State	2	Stanford	0	Pullman
1951	USC	2	Oregon State	1	Los Angeles
1952	Oregon State	2	USC	0	Corvallis
1953	Stanford	2	Oregon	0	Palo Alto
1954	No PCC playoffs, with Oregon winning Western Regional NCAA at Eugene (3-0).				
1955	USC	2	Oregon	0	Los Angeles
1956	WSC	2	USC	0	Pullman
1957	California	2	Oregon	0	Berkeley
1958	USC	2	Oregon State	0	Corvallis
1959	USC	2	Washington	0	Los Angeles

## OSU All-Americans In Baseball

1963—Cecil Ira, p	1954—Jay Dean, 1b
1962—Cecil Ira, p	1953—Bailey Brem, p
1960—Larry Petersen, outf.	1952—Dwayne Helbig, outf.
1955—Jay Dean, 1b	

## All Western Regional NCAA

1963—Cecil Ira, p	1955—Jay Dean, 1b
1963—Al Lehrer, outf.	1954—Jay Dean, 1b
1962—Cecil Ira, p	1953—Bailey Brem, p
1960—Larry Petersen, outf.	1952—Dwayne Helbig, outf.
1959—Jerry Droscher, outf.	1950—Gene Tanselli, ss
1957—Twink Pederson, 3b	1949—Frank Roelandt, c

## All-Northern Division

1966—Jack Humphrey, p	1957—Twink Pederson, 3b
1965—Morrell Crary, c	1957—Tom Hunt, outf.
1965—Ron Lucas, ss	1956—Jerry Exley, outf.
1964—Steve Clark, p	1955—Jay Dean, 1b
1963—Cecil Ira, p	1955—Jerry Exley, outf.
1963—Dave Long, 2b	1954—Jay Dean, 1b
1963—Doug Stahl, ss	1954—Chuck Fisk, 2b
1963—Al Lehrer, outf.	1954—Jack Pinion, outf.
1963—Frank Peters, outf.	1953—Bailey Brem, p
1962—Cecil Ira, p	1953—Norb Wellman, p
1962—Al Lehrer, 3b	1953—Jay Dean, 1b
1961—Bill Wagner, 3b	1953—Bud Shirtcliff, outf.
1961—Grimm Mason, outf.	1952—Dwayne Helbig, outf.
1960—Bill Wagner, 3b	1952—Baily Brem, p
1960—Larry Petersen, outf.	1951—Don White, p
1959—Bill Wagner, 3b	1951—Gene Tanselli, ss
1959—Kim Bradshaw, outf.	1951—Pete Goodbrod, outf.
1959—Jerry Droscher, outf.	1950—Don White, p
1958—Gary Moore, p	1950—Gene Tanselli, ss
1958—Gene Bates, 1b	1949—Frank Roelandt, c
1958—Tom Bowen, 3b	1948—Chuck Sauvain, p

## Winningest Teams In OSU History

	W	L		W	L
1952—	**27	12	1963—	23	12
1962—	26	6	1968—	23	13
1951—	25	6	1959—	21	7
1964—	25	11	1938—	20	5
1967—	25	13			

(\*\*Won PCC and Western Regional NCAA crown)

## Northern Division Champions From OSU

	W	L	Overall		W	L	Overall
1938 (tie)	10	6	20-5	1952 (tie)*	10	6	27-12
1940	12	4	17-6	1958	10	4	18-11
1943 (tie)	12	4	14-6	1962	11	4	26-6
1951	10	4	25-6	1963	11	4	23-12

(\*OSU awarded crown because of having beaten co-champion Washington three times in regular season)



## Northern Division Champs

1930 to Present (16-game schedules started in 1930)

1930	Washington	10	3	1949	WSC	12	4
1931	Washington	12	4	1950	WSC	12	2
1932	Washington	13	3	1951	OSC	10	4
1933	No N.D. schedule played			1952	*OSC, Wash. T	10	6
1934	Oregon	5	10	1953	Oregon	9	3
1935	Oregon	11	5	1954	Oregon	11	5
1936	WSC	12	4	1955	Oregon	10	3
1937	Oregon	12	3	1956	WSC	11	3
1938	*OSC, WSC T	10	6	1957	Oregon	11	3
1939	Oregon	11	5	1958	OSC	10	4
1940	OSC	12	4	1959	Washington	9	3
1941	Oregon	11	4	1960	WSU	9	2
1942	Oregon	11	4	1961	WSU	8	4
1943	*OSC, Oregon T	12	4	1962	OSU	11	4
1944	-45 Wartime			1963	OSU	11	4
1946	Oregon	11	5	1964	Oregon	11	5
1947	WSC	11	5	1965	WSU	14	4
1948	WSC	8	3	1966	WSU	15	1

(\*Two schools finished in tie. OSC and Washington tied in 1952, but OSC awarded title because of beating Washington three times in regular season.)

## Northern Division Batting Champions

(Complete records first started in 1949)

		AB	H	RBI	Ave.
1949	Frank Roelandt, OSU	63	32	18	.508
1950	Daryle Nelson, Oregon	68	30	7	.441
1951	Earl Averill, Oregon	57	25	18	.439
1952	Bill Early, Washington	49	22	9	.449
1953	Stan Poppe, WSC	54	20	8	.370
1954	Norm Forbes, Oregon	42	20	13	.476
1955	Jay Dean, OSU	44	24	22	.545
1956	John Keller, Oregon	52	24	7	.462
1957	Newt Westergren, Idaho	48	19	8	.396
1958	Len Read, Oregon	56	25	10	.446
1959	Arley Kangas, WSC	64	27	21	.359
1960	Larry Petersen, OSU	50	21	6	.420
1961	Grimm Mason, OSU	49	19	13	.388
1962	Doug Stahl, OSU	51	20	11	.392
1963	Larry Schreck, WSU	50	22	6	.440
1964	Bob Garretson, WSU	58	26	16	.448
1965	Rich Armstrong, UO	46	18	14	.391
1966	Gary Strom, WSU	63	27	8	.429

## Victor Brown Jr. Trophy Winners

Each spring, at the close of the OSU baseball season, a trophy is given to the outstanding player on the squad after a vote of teammates. The trophy is the Victor Brown Jr., Memorial trophy, given by Sigma Alpha Epsilon fraternity in honor of the late OSU outfielder who was killed in World War II.

### PAST WINNERS

1947—Don Bower, 2b	1959—Kim Bradshaw, of
1948—Harry Richards, 2b	1960—Jerry Droscher, of
1949—Frank Roelandt, c	1961—Grimm Mason, of
1950—Gene Tanselli, ss	1962—Larry Petersen, cf
1951—Don Taylor, 1b	1963—Al Leher, cf
1952—Don White, p	1964—Steve Clark, p
1953—Bud Shirtcliff, cf	1965—Morrell Crary, c
1954—Jay Dean, 1b	1966—Ron Lucas, ss
1955—Jay Dean, 1b	1967—Bill Bonser, c
1956—Dan Lovejoy, c	1968—Tom Tracey, of
1957—Syl Johnson, p	1969—Tim Gleeson, c
1958—Tom Bowen, 3b	1970—Bob Beall, inf.

## Bill Cloyes Award

In 1955, Bill Cloyes, an ex-OSU baseball pitcher now living in Springfield, decided to present a wrist watch each spring to the outstanding Beaver pitcher. The award is based on performance throughout the entire season.

### PAST WINNERS

1955—Lowell Pearce	1963—Cecil Ira
1956—Al Guidotti	1964—Steve Clark
1957—Syl Johnson	1965—Wayne Swango
1958—Ray Lunde	1966—Jack Humphrey
1959—Gary Moore	1967—Jack Humphrey
1960—Bill Oerding	1968—Ken Forsch
1961—Leon Criner	1969—Jim Powell
1962—Cecil Ira	1970—Jerry Johnson

## 1970 Riverside Invitational

### FINAL TEAM STANDINGS

	W	L		W	L
Southern Cal	6	1	Stanford	4	3
<b>OREGON STATE</b>	<b>4</b>	<b>3</b>	Tulsa	4	3
Air Force	4	3	St. John's	2	5
Arizona State	4	3	Cal at Riverside	0	7

### OSU SCORES

ASU 10, OSU 3	USC 4, OSU 0
Stanford 13, OSU 3	OSU 8, St. John's 1
OSU 10, Air Force 0	OSU 2, Cal at Riverside
OSU 7, Tulsa 3	

### OSU'S LEADING HITTERS

Name	AB	R	H	RBI	AVG.
WIGGINS (2nd)	25	3	11	3	.550
BEAL, J (9th)	19	4	7	1	.368
BEAL, B	25	6	8	5	.320
RICH	22	4	7	6	.318
NAYLOR	16	3	5	5	.313



## 1971 OSU Golf Roster

Name	Ht.	Wt.	Class	Hometown
Kent Adams	5-11	170	Fr.	Beaverton, OR
Steve Adams	6-4	190	Sr.	Beaverton, OR
Henry Bergh	6-0	163	Sr.	Boring, OR
Randy Bojanowski	5-9	142	Jr.	Corvallis, OR
Scott Churchill	6-0	125	Jr.	Sacramento, CA
Gary Downen	6-0	175	Jr.	Shingle Springs, CA
Larry Giustina	5-10	150	Sr.	Eugene, OR
Leonard Heinz	5-11	165	So.	Eugene, OR
Stan Jones	5-5	128	Fr.	Eugene, OR
Tom Kees	5-11	170	So.	Sacramento, CA
Jeff Leinassar	5-11	165	Sr.	Astoria, OR
Scott Masingill	5-8	140	So.	Payette, ID
Neil McDougal	6-0	200	Sr.	Coos Bay, OR
Jeff Olson	5-11	150	So.	Portland, OR
Doug Robbins	6-3	200	Fr.	Lebanon, OR
Dave Schwieger	6-3	180	So.	Eugene, OR
Mike Waterfield	6-0	150	Fr.	Roseburg, OR
Greg Watt	5-11	180	Sr.	Gresham, OR
Dan Young	5-8	160	Sr.	La Grande, OR

## 1971 Varsity Golf Schedule

- March 22-23 — Eugene Invitational at Eugene CC
- April 7-10 — Far West Intercollegiate at Santa Cruz
- April 12 — Portland State at Albany
- April 22-24 — U. S. Intercollegiate Invitational at Stanford
- April 26 — Oregon at Eugene CC
- April 28 — Oregon at Albany
- April 30 — Northern Division at Eugene CC
- May 1 — Northern Division at Albany
- May 6-7 — Eastern Washington College Invitational at Spokane
- May 14-15 — Northern Division at Seattle
- May 25-26 — Pacific-8 Championships at Eugene CC
- June 21-26 — NCAA Championships at Tucson, Arizona

# Northern Division Tournament Team Scores

(4 men, 36 holes medal play)

## TEAM AND SCORES

### Year

- 1935 Oregon 606, OSC 638, WSC 644, Washington 651, Montana 704, Idaho 724.
- 1936 WSC 586, Oregon 607, OSC 607, Washington 622, Idaho 681.
- 1937 Oregon 627, Washington 629, OSC 645, WSC 648, Idaho 743.
- 1938 Washington 604, Oregon 606, OSC 610, WSC 614, Idaho 647, Montana 686.
- 1939 Oregon 598, Washington 612, OSC 616, WSC 632.
- 1940 Washington 605, Oregon 609, OSC 641, WSC 648, Idaho 705.
- 1941 Oregon 593, Washington 600, OSC 632, WSC 635, Idaho 676.
- 1942 Washington 577, OSC 611, Oregon 612, WSC 653.
- 1943 Washington 631, OSC 635, WSC 660, Idaho 684.
- 1944 & 1945 (No competition because of wartime conditions)
- 1946 Washington 602, OSC 616, WSC 634, Oregon 635, Idaho 692.
- 1947 Oregon 566, Washington 571, WSC 579, OSC 600, Idaho 639, Montana 640.
- 1948 Washington 586, Oregon 594, WSC 630, OSC 633, Idaho 667, Montana 706.
- 1949 WSC 572, Washington 575, OSC 581, Oregon 591, Idaho 614, Montana 654.
- 1950 OSC 591, Oregon 592, Washington 614, WSC 626, Montana 651, Idaho 665.
- 1951 Washington 604, Oregon 610, OSC 612, WSC 653, Idaho 689.
- 1952 Washington 588, Idaho 589, Oregon 595, WSC 606, OSC 613.
- 1953 Washington 596, Oregon 597, Idaho 646, OSC 655, WSC 667.
- 1954 Oregon 606, OSC 621, Idaho 625, Washington 627, WSC 661.
- 1955 Washington 578, OSC 579, WSC 601, Idaho 608, Oregon 609.
- 1956 Oregon 620, Idaho 633, Washington 637, OSC 647, WSC 658.
- 1957 Oregon 569, Idaho 600, OSC 605, WSC 609, Washington 626.
- 1958 (PCC) USC 1167, Stanford 1195, UCLA 1218, Oregon 1230, Idaho 1277, Cal 1284, Washington 1288, OSC 1298, WSC 1331.
- 1959 (PCC) Oregon 1186, USC 1187, Stanford 1197, UCLA 1233, OSC 1234, Idaho 1261, Washington 1263, California 1280, WSC 1295.
- 1960 (Far West) Oregon 587, OSU 590, Idaho 614, WSU 627.
- 1961 (Far West) Oregon 599, Idaho 613, OSU 615, Seattle 621, WSU 641.
- 1962 (Far West) Oregon 574, Seattle 581, OSU 582, Washington 594, WSC 602, Gonzaga 608.
- 1963 (Far West) Seattle 586, Oregon 597, Idaho 607, OSU 608.
- 1964 No meet held
- 1965 No meet held
- 1966 OSU 1770, Oregon 1778, Washington 1815, WSU 1838.
- 1967 OSU 1834, Washington 1838, Oregon 1848, WSU 1946.
- 1968 Oregon 1813, OSU 1859, Washington 1899, WSU 1904.
- 1969 OSU 1548, Oregon 1559, Washington 1580, WSU 1597.
- 1970 Oregon 1475, OSU 1483, Washington 1536, WSU 1560.



# Past Pacific-8 Golf Results

## TEAM STANDINGS

- 1960—Stanford 1192; UCLA 1233, Washington 1236; USC 1249; California 1304.
- 1961—Washington 1181; USC 1183; Stanford 1196; UCLA 1224; California 1277.
- 1962—USC 1193; Stanford 1209; Washington 1230; UCLA 1268; California 1277.
- 1963—Washington 1197; USC 1198; Stanford 1208; UCLA 1213; California 1276; Washington State 1303.
- 1964—USC 1140; Washington 1168; UCLA 1172; Stanford 1174; California 1189; Washington State 1276.
- 1965—USC 1186; UCLA 1215; Stanford 1217; Washington 1222; Oregon 1226; Oregon State 1244; California 1250; Washington State 1297.
- 1966—USC 1183; Stanford 1186; UCLA 1228; Oregon 1240; Oregon State 1257; Washington 1266; California 1283; Washington State 1318.
- 1967—USC 1146; Stanford 1170; Oregon State 1173; UCLA 1179; Oregon 1183; Washington 1206; California 1254; Washington State 1254.
- 1968—Stanford 1194; USC 1202; UCLA 1213; Oregon 1243; Oregon State 1245; Washington 1278; WSU 1293; California 1298.
- 1969—USC 1172; Stanford 1184; UCLA 1195; Oregon 1199; OSU 1213; WSU 1222; California 1228; Washington 1228.
- 1970—Stanford 1185; Oregon 1186; USC 188; UCLA 1190; Oregon State 1196; California 1212; WSU 1220; Washington 1242.

## Individual Champions

- 1960—Pete Choate, Stanford, 293
- 1961—Clint Names, Washington, 286
- 1962—Pete Choate, Stanford, 290
- 1963—Dave Stockton, USC, 288
- 1964—Sherman Finger, USC, 280
- 1965—Sherman Finger, USC, 286
- 1966—Sherman Finger, USC, 291
- 1967—Kemp Richardson, USC, 282
- 1968—Kemp Richardson, USC, 290
- 1969—BOB ALLARD, OSU, 289
- 1970—Pete Laszlo, UCLA; Gary Sanders, USC; Craig Griswold, Oregon; Allan Tapie, USC, 291.

## Past N.D. Golf Results

MATCH PLAY TEAM CHAMPS				INDIVIDUAL CHAMPIONS			
Year		Won	Lost	Year			Score
1935	Washington	4	0	1936	Leonard Anderson, O		146
1936	Oregon	4	0	1936	Gus Damascus and John Beck, WSC		143
1937	Oregon	4	1	1937	Carl Gill, WSC and Carl Johnson, W		148
1938	Oregon & Wash.	5	1	1938	Fred Campbell, WSC		147
1939	Oregon & Wash.	5	1	1939	Ben Hughes, O		139
1940	Washington	4	0	1940	Palmer Smith, W		146
1941	Oregon	4	1	1941	Aass Gjolme, W		138
1942	Washington	4	0	1942	Dick Hansen, O		140
1943	Washington St.	3	1	1943	Ernie Jacebs, W		145
1944 & 1945 (No competition due to wartime conditions)							
1946	Washington	4	0	1946	Ken Roberts, OSC		142
1947	Oregon	5	0	1947	Lou Stafford, O		135
1948	Washington	4	0	1948	Lou Stafford, O		140
1949	Oregon	4	1	1949	Dick Yost, OSC		138
1950	Oregon	4	1	1950	Dick Yost, OSC		140
1951	Oregon	5	0	1951	Fred Strebel, O, Paul Johanson, W, and Ron Russell, W		146
1952	Washington	5	0	1952	Don Russel, W and Don Faylor, I		143
1953	Oregon	5	0	1953	Paul Johansen, W and Don Kreiger, O		144
1954	Oregon	5	0	1954	Bob Donnelly, OSC		142
1955	Oregon & Wash.	3	1	1955	Jerry Cloninger, OSC		135
1956	Oregon	4	1	1956	Ray Lindquist, OSC		150
1957	Oregon	5	0	1957	Bob Prall, O		138
1958	Oregon	4	0				
1959	Oregon	4	1				
1960	Oregon	5	0				
1961	Oregon	5	0				
1962	Washington	2	1	1962	Jerry Cundari, O		139
1963	Oregon	4	1	1963	Tom Storey, Seattle		144
1964	No meet						
1965	(AAWU Meet)			1965	Sherman Finger of USC individual medalist		286
1966	OREGON STATE	1770		1966	Lloyd West, OSU		281
1967	OREGON STATE	1834		1967	Scott Smith, Oregon		294
1968	Oregon	1813		1968	Gay Davis, Oregon		297
1969	OREGON STATE	1548		1969	BOB ALLARD, OSU		293
1970	Oregon	1475		1970	Fred Haney, Oregon		289

(NOTE: Al Giberger of USC won PCC in 1958 with 286 and repeated in 1959 with 288. Steve Schroeder of OSU was Far West tournament medalist in 1960 with 140 and repeated in 1961 with 157).



## 1971 OSU TENNIS ROSTER

Name	Ht.	Wt.	Class	Home Town
*Richard Ellsworth	5-10	165	Jr.	Sacramento, CA
Ernie Gustafson	6-1	175	So.	The Dalles, OR
**Raul Hernandez	5-8	145	Sr.	San Salvador
*Barry Laing	6-0	160	So.	Sacramento, CA
Dick Ledgerwood	6-0	170	Jr.	Milwaukie, OR
Mark Marcin	5-10	160	Fr.	San Gabriel, CA
Roger McKee	5-11	145	Fr.	Roseburg, OR
**Steve Sansone	6-0	165	Sr.	Eureka, CA
David Scott	6-1	180	Fr.	Milwaukie, OR
Paul Wulf	6-0	165	Jr.	Salem, OR

## 1971 Varsity Tennis Schedule

March 21	— Sutter Lawn Tennis Club, Sacramento	
March 22	— Chico State	2:00 p.m.
March 23	— Sacramento State, Sacramento	2:00 p.m.
March 24	— San Jose State, San Jose	2:00 p.m.
March 25	— San Francisco, Golden Gate Park	2:00 p.m.
March 26	— California, Berkeley	2:00 p.m.
March 27	— California Tennis Club, San Francisco	1:30 p.m.
April 2	— Portland University, Corvallis	3:00 p.m.
April 3	— Irvington Club, Portland	
April 9	— Oregon, Corvallis	3:00 p.m.
April 10	— PSU at Portland	11:00 a.m.
April 16	— PSU at Corvallis	3:00 p.m.
April 17	— Portland, Portland	11:00 a.m.
April 23	— Oregon, Eugene	3:00 p.m.
April 24	— Irvington Club, Corvallis	11:00 a.m.
April 30	— Washington, Corvallis	3:00 p.m.
May 1	— Seattle, Corvallis	1:00 a.m.
May 6	— Whitworth College, Spokane	12:00 p.m.
May 7	— Idaho, Moscow	3:00 p.m.
May 8	— Washington State, Pullman	
May 14-15	— Oregon Invitational, Eugene	3:00 p.m.
May 20-21-22	— PAC-8 Championships, Corvallis	

# PAST N.D. TENNIS RESULTS

## DUAL MATCH CHAMPION

Year	Team	Won	Lost
1935	Washington	4	0
1936	Washington	3	0
1937	Oregon	4	1
1938	Washington	4	0
1939	Washington	4	0
1940	Washington	4	0
1941	Washington	5	0
1942	Washington	4	0
1943	Washington	5	0
1946	Washington	4	0
1947	Washington	4	0
1948	Washington	4	0
1949	Washington	4	0
1950	Washington	4	0
1951	Washington	4	0
1952	Washington	4	0
1953	Washington	4	0
1954	Washington	4	0
1955	Washington	4	0
1956	Washington	4	0
1957	Washington	4	0
1958	Washington	5	0
1959	Washington	4	0
1960	Washington	5	0
1961	Oregon	3	1
1962	OSU	4	0
1963	OSU & Oregon	3	1

## TOURNAMENT CHAMPION

Year	Team	Score
1935	Washington	17
1936	Washington	16
1937	OSU	14
1938	Washington	15
1939	Washington	11
1940	Washington	13
1941	Washington	14
1942	Washington	35
1943	Washington	30
1946	Washington	17
1947	Washington	18
1948	Washington	20
1949	Washington	13
1950	Washington	13
1951	Washington	18
1952	Washington	18
1953	Washington	20
1954	Washington	14
1955	Washington	20
1956	Washington	15
1957	Washington	18
1958	(PCC) UCLA	6
1959	(PCC) UCLA	8
1960	(Far West) OSU	18
1961	(Far West) WSU	11
1962	(Far West) OSU	15
1963	(Far West) Portland	16
1964	(Far West) Washington	
1965	(AAWU) UCLA	18
1966	(AAWU) USC	

## Year Singles Champ & School

1935	Henry Rosenburg, W
1936	Henry Rosenburg, W
1937	Claude Hockley, OSC
1938	By Page, W
1939	Archie Leroux, WSC
1940	Len Clark, O
1941	Merwin Miller, WSC
1942	Merwin Miller, WSC
1943	Bob Odman, W
1946	Darrel Eden, W
1947	Jim Brink, W
1948	Jim Brink, W
1949	Jim Brink, W
1950	Tom Grant, W
1951	Wally Bostick, W
1952	Bill Quillian, W
1953	Bill Quillian, W
1954	Bill Quillian, W
1955	Bill Quillian, W
1956	Doyle Perkins, W
1957	Don Flye, W
1958	PCC-Alex Almeda, USC
1959	PCC-AI Fox, UCLA
1960	Gordon Brynildsen, OSU
1961	Jim Norland, WSU
1962	Gordon Brynildsen, OSU
1963	Ed Guell, Portland
1964	Lever, W
1965	AAWU-Art Ashe, UCLA
1966	AAWU-Charles Pasarell, UCLA

## Doubles Champions & School

John Economus & Tom Mountain, O
Henry Rosenburg & Ken Clegg, W
John Gallagher & Claude Hockley, OSC
By Page & George Ravenscourt, W
Jim Presley & Bob Trouten, OSC
By Page & George Ravenscourt, W
Darrell Eden & Doug Lefebvre, W
Darrell Eden & Bob Odman, W
Bob Odman & Don Peck, W
Darrell Eden & Jack Lowe, W
Jim Brink & Jack Lowe, W
Jim Brink & Jack Lowe, W
Jim Brink & Jack Lowe, W
Dick Gilleland & Jim Witt, WSC
Glen Linden & Lou Wick, W
Don Flye & Bill Quillian, W
Don Flye & Bill Quillian, W
Doyle Perkins & Bill Quillian, W
Doyle Perkins & Bill Quillian, W
Doyle Perkins & Gary Linden, W
Don Flye & Gary Linden, W
John Cranston & Mike Franks, UCLA
Fox & Norm Perry, UCLA
Dave Clements & Roy Stanageby, OSU
Gordon Brynildsen & Dave Oehling, OSU
Gordon Brynildsen & Dave Oehling, OSU
Ed Guell & Tony Pauze, Portland
Lever & Aikens, W
Tom Edlefsen & Jerry Cromwell, USC
Smith & Tom Edlefsen, USC

(NOTE: Far West tournament replaced old Northern Division and PCC Tournaments in 1960)



# Past Pacific-8 Tennis Results

## TEAM STANDINGS

- 1960—UCLA 16, USC 5, California 1, Washington 0, Stanford.
- 1961—UCLA 13, USC 5, California 3, Stanford 1, Washington 0.
- 1962—USC 11, UCLA 7, California 4, Washington 0, Stanford 0.
- 1963—USC 19, UCLA 11, California 8, Stanford 4, Washington 1, Washington State 0.
- 1964—USC 16, UCLA 15, California 7, Stanford 7, Washington 1, Washington State 0.
- 1965—UCLA 18, USC 15, California 5, Stanford 5, Washington 2, Oregon State 1, Oregon 0, Washington State 0.
- 1966—1, USC; 2, UCLA; 3, Stanford; 4, California; 5, Oregon State; 6, Washington; 7, Oregon; 8, Washington State.
- 1967—1, USC; 2, UCLA; 3, California; 4, Stanford; 5, Oregon State; 6, Washington; 7, Oregon; 8, Washington State.
- 1968—1, USC; 2, UCLA; 3, Stanford; 4, California; 5, Washington; 6, OSU; 7, Oregon; 8, Washington State.
- 1969—1, UCLA; 2, USC; 3, California; 4, Stanford; 5, Washington; 6, Oregon; 7, OSU; 8, WSU.
- 1970—1, UCLA; 2, USC; 3, Stanford; 4, Washington; 5, California; 6, OSU; 7, Oregon; 8, WSU.

## SINGLES

Year	Champion	School	Runnerup	School
1960	Larry Nagler	UCLA	Allen Fox	UCLA
1961	Larry Nagler	UCLA	Allen Fox	UCLA
1962	Larry Nagler	UCLA	Bill Bond	UCLA
1963	Dennis Ralston	USC	Arthur Ashe	UCLA
1964	Dennis Ralston	USC	Arthur Ashe	UCLA
1965	Arthur Ashe	UCLA	Tom Edlefsen	USC

## DOUBLES

Year	Champion	School	Runnerup	School
1960	Larry Nagler, Allen Fox	UCLA	Norm Perry, Roger Werksman	UCLA
1961	Rafael Osuna, Ramsey Earnhart	USC	Bill Moogs, Jim McManus	Cal.
1962	Bill Bond, Dennis Ralston	USC	Rafael Osuna, Ramsey Earnhart	USC
1963	Bill Bond, Ramsey Earnhart	USC	Rafael Osuna, Dennis Ralston	USC
1964	Bill Bond, Dennis Ralston	USC	Arthur Ashe, Charles Pasarell	UCLA
1965	Tom Edlefsen, Jerry Cromwell	USC	Arthur Ashe, Ian Crookenden	UCLA

**NOTE**—Individual competition dropped after 1965 championships.  
All competition is conducted on a team basis.

## 1971 Varsity Crew Schedule

March 27	—	University of British Columbia at Vancouver, Canada
April 6	—	Long Beach College at Corvallis
April 6	—	Long Beach State College at Corvallis
April 10	—	USC, Santa Clara & Stanford at Stanford
April 17	—	Wash., Stanford, and Oregon at Dexter Reservoir
April 24	—	Oregon at Dexter Reservoir
May 8	—	Corvallis Invitational Regatta
May 15	—	Pacific Northwest Rowing Championship at Seattle
May 15-22	—	Western Intercollegiate Rowing Championships at Seattle

## 1971 Varsity Crew Roster

Name	Pos.	Ht.	Wt.	Class	Home Town
Angove, Bob	P-S	6-3	200	Sr.	Salem, OR
Belnap, Mike	P-S	6-1	195	Jr.	Honolulu, HA
Bennett, Lynn	S	6-2	170	So.	McMinnville, OR
Berget, Monte	P	6-1	160	So.	Forest Grove, OR
Black, Bob	C	5-5	120	Sr.	Corvallis, OR
Carrier, Chip	P	6-1	160	Fr.	Portland, OR
Chapin, Bruce	P-S	5-10	150	So.	Salem, OR
Cole, Paul	P	6-4	185	Fr.	Corvallis, OR
Connor, Tim	P	6-3	200	So.	Corvallis, OR
Dillion, Mike	P	6-1	160	Fr.	Salem, OR
Erickson, Dana	S	6-1	180	Fr.	Salem, OR
Hanna, Rich	C	5-7	125	So.	Bremerton, WA
Hazen, Ron	S	6-2	170	Sr.	Milwaukie, OR
Henderson, Bob	S	5-8	160	So.	Corvallis, OR
Hill, Thomas	S	5-10	155	Fr.	Tigard, OR
Hunt, Gary	C	5-10	130	Fr.	Winston, OR
Knoll, David	P	5-10	155	Sr.	Coquille, OR
Kohler, Joe	P	6-0	160	So.	Mesa, AZ
Kugel, Glenn	S	5-11	175	Fr.	Portland, OR
Madson, Mike	P	6-3	200	So.	Roseburg, OR
Mathison, Ralph	S	6-3	200	Sr.	Woodburn, OR
McWhitney, Ray	S	6-2	150	So.	Grass Valley, CA
Modlin, Mike	S	6-2	195	Jr.	Otis, OR
Moore, Bob	S	6-2	200	Jr.	Forest Grove, OR
Nuttall, Steve	P	5-10	140	Fr.	Hillsboro, OR
Pitney, John	P	6-1	180	Sr.	Junction City, OR
Porter, Dan	P	6-2	150	So.	College, AK
Ritchey, Tim	S	6-3	175	Jr.	Independence, OR
Russell, Randy	C	5-10	130	So.	Corvallis, OR
Sandoz, Joe	S	5-11	185	So.	Sisters, OR
Scherich, Tom	P	6-2	200	Jr.	Stillwater, OK
Strickland, Stan	P	6-2	200	Fr.	Klamath Falls, OR
Turnbull, Floyd	S	5-8	160	So.	Albany, OR
Van Blundeen, Ron	P	6-2	170	Fr.	Portland, OR
Walker, Bill	S	5-10	158	So.	Milwaukie, OR
Weitzel, Greg	S	6-½	165	Fr.	Burney, CA



# OSU Crew Records

Win-Loss Record Since Crew became a Major Sport in 1968

## VARSITY EIGHT OARED CREW

Opponent	Won	Loss
University of British Columbia	1	5
University of Washington	0	6
Seattle University	4	1
Lake Washington Rowing Club	0	1
Pacific Lutheran University	7	0
Stanford University	0	6
USC	3	0
Long Beach State College	1	2
Loyola at Los Angeles	0	1
San Diego State College	0	1
Santa Clara University	4	0
St. Mary's College	1	0
University of California at Irvine	0	1
University of Puget Sound	4	0
University of Oregon	5	1
Kansas State University	1	0
Western Washington	1	0
	—	—
	32	25

## VARSITY LIGHTWEIGHT EIGHT OARED

Opponent	Won	Loss
University of Washington	0	4
Santa Clara University	5	0
Pacific Lutheran University	4	0
Seattle	5	0
Long Beach State College	1	1
University of Washington	0	2
University of California at San Diego	0	1
San Diego State	1	0
Oregon	1	0
	—	—
	17	6

# William Konick Motners Weekend Trophy

## VARSITY EIGHT OARED CREW

1956	—	Oregon State Rowing Club
1957	—	Oregon State Rowing Club
1958	—	University of Washington
1959	—	University of Washington
1960	—	University of Washington
1961	—	University of Washington
1962	—	University of Washington
1963	—	University of Washington
1964	—	University of Washington
1965	—	Stanford University
1966	—	University of Washington
1967	—	University of Washington
1968	—	Oregon State University
1969	—	Oregon State University
1970	—	Oregon State University

## Con Finley Cup Regatta

Redwood City, CA

### VARSITY EIGHT OARED CREW — 2,000 METERS

1958	—	USC
1959	—	OREGON STATE ROWING CLUB
1960	—	USC
1961-70	—	Stanford

## Corvallis Invitational Regatta

1964	—	Lake Washington Rowing Club
1965-69	—	OREGON STATE ROWING CLUB
1970	—	Lake Merritt Rowing Club

## Crew Head Coaches

1931-50 — E. A. Stevens

1950- — Karl F. Drlica

## Outstanding Senior Oarsmen

1954—Pat Bleakney	1964—Karl A. Drlica
1955—Harry C. Hanna	1965—Gary Keen
1956—Jack Holst	1966—Gary Devoe
1957—Richard Crane	1967—Bill Lyman
1958—Joe Sinko	1968—Jeff Young
1961—Joe Mickalek	1969—Tom LeRoux
1963—Fred Sterk	1970—Lowell Lewis

## Facts About Crew

Course lengths depend on the water available, but generally vary from 7/8 mile to three miles. The Olympic distance is 2,000 meters (just over 1¼ miles). The average eight-man shell travels at 11-14 miles per hour with the stroke varying between 28 and 44 per minute.

An eight-man shell weighs about 280 pounds and is 58-62 feet long, with a width of 24 inches. The average oar weighs 8.5 pounds, is 12 feet long and is made of spruce.

Coxswain of a heavyweight boat weighs between 105 and 135 pounds, while the oarsmen weight between 175 and 200 pounds and stand 6-0 to 6-6.



**FOR TRACK  
INFORMATION  
FLIP BOOK**