

OREGON STATE UNIVERSITY



BASEBALL 1978

WATCH THESE BEAVERS

Ken is the Beavers top returning pitcher this year . . . last year he finished with a 9-6 record and a fine 2.83 ERA . . . he currently ranks second on the OSU all-time win-loss record with 24 wins to his credit . . . he trails only Cecil Ira's (1961-63) 27 win total . . . Ken has exceptional control of his pitches as evidenced by only 14 walks last year in 95 innings . . . career-wise, Ken has walked only 48 in 266 innings pitched . . . he has a career ERA of 2.32 which ranks him 5th on the OSU list going into this season . . . last year in 12 starts, Ken finished five games and had one shutout . . . this year, he will be counted upon heavily for experience and a steady performance as a third year starter . . . he has recorded one-hit shutout in his career . . . he had a phenomenal 0.45 ERA his senior year at Philomath High School while claiming all-league honors in both baseball and basketball . . . Ken was named to the Pacific-8 Northern Division all-conference team two years ago . . . he was a 4-year letterman in baseball and won three in both football and basketball . . . he was a starting pitcher for the Alaska Valley Green Giants and Alaska Fairbanks Goldpanners the past two summers . . . born 4-10-56.



KEN NOBLE, 6-4, 214, Sr., Pitcher

Considered to be the Beavers steadiest outfielder, Jerry returns as a leading candidate for post-season honors . . . last season was a big year for Jerry as he hovered near the .300 mark all season but settled for a .287 batting mark . . . was third on the team in hits behind a couple of All-Coast choices in Pete Rowe and Jeff Doyle, both playing pro ball now . . . was the Beavers number two hitter in the lineup most of last year but may be ticketed for the leadoff spot this season as he has added speed and a year's experience . . . had six doubles and three triples his sophomore season last year . . . had 30 rbi's to go with 30 runs scored . . . coaches feel he has improved over last season where he played flawless ball defensively . . . covers centerfield very well while getting a good jump on the ball . . . a former 3-time all-leaguer at Corvallis High School, his prep team was 60-30 during his career there . . . played in the State-Metro All-Star Series his senior year and won the MVP award for the Series . . . had big games against Arizona State going 3-5 and tore up University of Oregon pitching in two games as he went 3-3 with two rbi's and 4-6 with three rbi's . . . born 11-25-56.

KEN'S CAREER STATISTICS

	w-l	g	pct.	ip	h	r	er	bb	so	era
1975	6-2		.750	72	62	38	25	17	48	3.13
1976	9-4	9	.692	99-2	75	20	14	17	60	1.26
1977	9-6	5	.600	95-1	98	54	30	14	60	2.83
CAREER TOTALS	24-12	14	.667	267	235	112	69	48	168	2.32

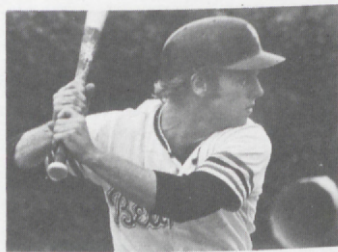

JERRY MILLER, 5-10, 170, Jr., Outfielder

JERRY'S CAREER STATISTICS

	g	ab	r	h	avg.	2b	3b	hr	rbi	sb
1976	20	43	8	11	.256	2	0	0	4	3
1977	45	174	30	50	.287	6	3	0	30	3
CAREER TOTALS	65	217	38	61	.281	8	3	0	34	6

1978 OSU Varsity Baseball Schedule

DATE	OPPONENT	SITE	TIME
Mar. 12	PACIFIC UNIVERSITY [2]	CORVALLIS	1:00 p.m.
Mar. 18	Chico State (2)	Chico	12:00 noon
Mar. 19	Sacramento State	Sacramento	1:00 p.m.
Mar. 20	Cal State-Hayward (2)	Hayward	1:00 p.m.
Mar. 21	St. Mary's	Moraga	1:30 p.m.
Mar. 23-25	FRESNO INVITATIONAL TOURNAMENT	FRESNO, CA	
Mar. 23	Portland State	Fresno, CA	10:00 a.m.
Mar. 23	Los Angeles State	Fresno, CA	1:00 p.m.
Mar. 24	Los Angeles State	Fresno, CA	10:00 a.m.
Mar. 24	Fresno State	Fresno, CA	7:30 p.m.
Mar. 25	Portland State	Fresno, CA	1:00 p.m.
Mar. 25	Fresno State	Fresno, CA	4:30 p.m.
Mar. 27-	RIVERSIDE NATIONAL TOURNAMENT	RIVERSIDE, CA	
Apr. 1			
Mar. 27	California	UCR Field	11:00 a.m.
Mar. 28	Maine	Sports Complex	11:00 a.m.
Mar. 29	Stanford	UCR Field	3:00 p.m.
Mar. 30	Oral Roberts	Sports Complex	3:00 p.m.
Mar. 31	Cal.-Riverside	Sports Complex	11:00 a.m.
Mar. 31	Washington State	Sports Complex	3:00 p.m.
Apr. 1	Valdosta State	Sports Complex	11:00 a.m.
Apr. 4	UNIVERSITY OF PORTLAND	CORVALLIS	3:00 p.m.
Apr. 5	SOUTHERN OREGON	CORVALLIS	1:00 p.m.
Apr. 7	WASHINGTON STATE	CORVALLIS	3:00 p.m.
Apr. 8	WASHINGTON STATE [2]	CORVALLIS	1:00 p.m.
Apr. 10	PORTLAND STATE	CORVALLIS	3:00 p.m.
Apr. 11	O.C.E.	Monmouth	3:00 p.m.
Apr. 13	University of Puget Sound	Tacoma	3:00 p.m.
Apr. 14	Washington	Seattle	3:00 p.m.
Apr. 15	Washington (2)	Seattle	1:00 p.m.
Apr. 17	Pacific	Forest Grove	3:00 p.m.
Apr. 18	LINFIELD	CORVALLIS	3:00 p.m.
Apr. 21	Oregon	Eugene	3:00 p.m.
Apr. 22	OREGON [2]	CORVALLIS	1:00 p.m.
Apr. 24	Portland State	Portland	2:00 p.m.
Apr. 25	Linfield	McMinnville	3:00 p.m.
Apr. 28	WASHINGTON	CORVALLIS	3:00 p.m.
Apr. 29	WASHINGTON [2]	CORVALLIS	1:00 p.m.
May 1	O.C.E.	CORVALLIS	3:00 p.m.
May 2	University of Portland	Portland	3:00 p.m.
May 5	Washington State	Pullman	3:00 p.m.
May 6	Washington State (2)	Pullman	1:00 p.m.
May 10	UNIVERSITY OF PUGET SOUND	CORVALLIS	3:00 p.m.
May 12	OREGON	CORVALLIS	3:00 p.m.
May 13	Oregon (2)	Eugene	1:00 p.m.
May 19-20	PACIFIC-8 PLAYOFFS		
May 26-27	REGIONALS		

1978 OSU Baseball Schedule

Date	Opponent	Site	Time
Mar. 17	CHEMEKETA CC	COLEMAN FIELD	3:00 p.m.
Mar. 30	LANE CC	COLEMAN FIELD	3:00 p.m.
Apr. 5	Linn-Benton CC	Albany	3:00 p.m.
Apr. 8	Lower Columbia	Longview, WA	11:00 a.m.
Apr. 13	LANE CC (2)	COLEMAN FIELD	1:00 p.m.
Apr. 15	PORTLAND STATE (2)	COLEMAN FIELD	1:00 p.m.
Apr. 20	Lane CC	Eugene	2:30 p.m.
Apr. 21	OREGON	COLEMAN FIELD	3:00 p.m.
Apr. 22	Oregon (2)	Eugene	1:00 p.m.
Apr. 23	Linfield	McMinnville	2:00 p.m.
Apr. 27	UMPQUA CC (2)	COLEMAN FIELD	1:00 p.m.
Apr. 29	Portland State (2)	Portland	1:00 p.m.
May 3	LINN-BENTON CC	COLEMAN FIELD	3:00 p.m.
May 4	Chemeketa CC	Salem	3:00 p.m.
May 7	LINFIELD (2)	COLEMAN FIELD	12:00 noon
May 10	Linn-Benton CC	Albany	3:00 p.m.
May 12	Oregon	Eugene	3:00 p.m.
May 13	OREGON (2)	COLEMAN FIELD	1:00 p.m.

TABLE OF CONTENTS

Varsity Schedule	1
Oregon State Staff	3
Coleman Field Facility	4
Ticket Information	4
Coaching Staff	5-7
1978 OSU Roster	8-9
Outlook for 1978	10
Meet the Beavers	11-19
1977 OSU Record & Statistics	20
1977 Pacific Eight Statistics	21-22
Pac-8 1977 Final Standings	22
Pac-8 1977 All Conference Team	22
Pac-8 Yearly Standings	23
Pac-8 All Conference Teams	24
Northern Division Composite	25
Pac-8 Yearly Statistical Leaders	25
The 1978 Opponents	26-31
Oregon State Records	32-38
Past Northern Division Champions	38-39
District 8 NCAA Champions	39
OSU's NCAA Record	39
Northern Division Summary 1930-77	40
All Time OSU Coaching Records	40
OSU Record, Year by Year 1907-77	41-42
OSU Special Baseball Awards	42-43
OSU Spring Sports Schedule	45-46

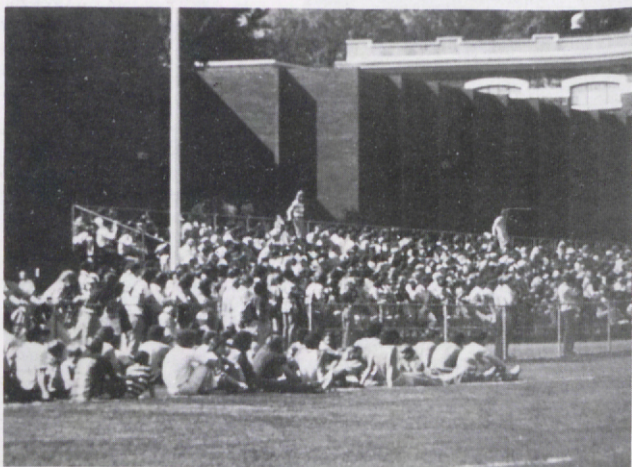

OREGON STATE STAFF

All personnel may be reached through the Athletic Department number during regular working hours. Office and home numbers are listed below.

Athletic Department	Area Code 503	754-2611
Athletic Ticket Office		754-4455
		HOME
Director of Athletics: DEE ANDROS		753-5886
Associate Director: PAUL VALENTI		753-3731
Head Football: CRAIG FERTIG		-----
Assistant Football: ROB ADOLPH		757-1285
Assistant Football: RAY BRAUN		757-0614
Assistant Football: LARRY BRYAN		757-9029
Assistant Football: TONY KOPAY		753-0469
Assistant Football: MIKE KUKLENSKI		752-8466
Assistant Football: NATE SHAW		757-9833
Assistant Football: ED SOWASH		753-9919
Assistant Football: JOHN FONTES		757-8715
Head Basketball: RALPH MILLER		757-1897
Assistant Basketball: JIM ANDERSON		752-5778
Assistant Basketball: DAVE LEACH		752-8251
Head Wrestling: DALE THOMAS		752-1759
Assistant Wrestling: JIM POND		752-8050
Head Baseball: JACK RILEY		757-0523
Assistant Baseball: DEL KERBER		928-2011
Head Track: STEVE SIMMONS		753-9944
Golf Coach: JERRY WEILER		753-9934
Crew Coach: KARL DRLICA		753-7446
Business Manager: JERRY WARD		753-1922
Administrative Assistant: JACK RAINEY		926-4770
Ticket Manager: ELAINE VAN VLEET		752-3809
Trainer: BILL ROBERTSON		753-4108
Assistant Trainer: LOREN SOLUM		752-8733
Equipment Manager: DON SHELLEY		752-1171
Assistant Equipment Manager: BILL WOJCIECHOWSKIE		745-5806
Accountant: VIRGINIA WILLIAMS		752-6095
Assistant A.D., Beaver Club: JIM RUDD		752-8301
Team Doctor: DR. STEVEN ROY		753-9317
Director Public Relations & Promotions: HAL COWAN		757-1446
Sports Information Director: JOHN EGGERS		753-6178
Assistant Sports Information Director: SCOTT JOHNSON		757-7759
Office Secretaries: COLLEEN YESKE, ANNE HARPER, SALLY BLANC, BECKY HAZEL, DOROTHY MEJDELL, JEAN REIMAN, SHERI TIBBETS		

BEEPER PHONE NUMBER (2½ minute tape recording) 754-2000

The 1978 edition of the Oregon State baseball media guide for PRESS-RADIO-TELEVISION contains the basic information on OSU baseball and was compiled and edited by Scott Johnson, Assistant Sports Information Director, Gill Coliseum, Oregon State University, Corvallis, Oregon 97331.

THIS BOOK MAY BE PURCHASED FOR \$2.00 PER COPY. PLEASE INCLUDE 50c ADDITIONAL TO COVER MAILING COST.

COLEMAN FIELD

All of Oregon State's home baseball games are played at Coleman Field, located on Washington Way next to Dixon Recreation Center on the OSU campus. Coleman Field has a seating capacity of 3,000 permanent bleachers. The playing field itself has long been recognized as one of the best in collegiate baseball. The field is surrounded by a six foot fence while the distances are 355 to left field, 400 to center field and 330 down the right field line. It is 385 to left-center and 365 to right-center. Coleman Field is not lighted.

COLEMAN FIELD PRESS BOX

The Coleman Field press box is located behind home plate and has a capacity of six working press members, plus two radio originations. Members of the news media planning to cover OSU baseball should contact Scott Johnson, Assistant Sports Information Director, Oregon State University, Corvallis, Oregon 97331, for credentials.

TICKET INFORMATION

Tickets, all general admission, may be purchased at the gate on game day. Adult general admission tickets are \$2.00, student tickets are \$1.00. For further information call 754-4455 or 754-GILL or write OSU Ticket Office, Gill Coliseum 103, Corvallis, OR 97331.

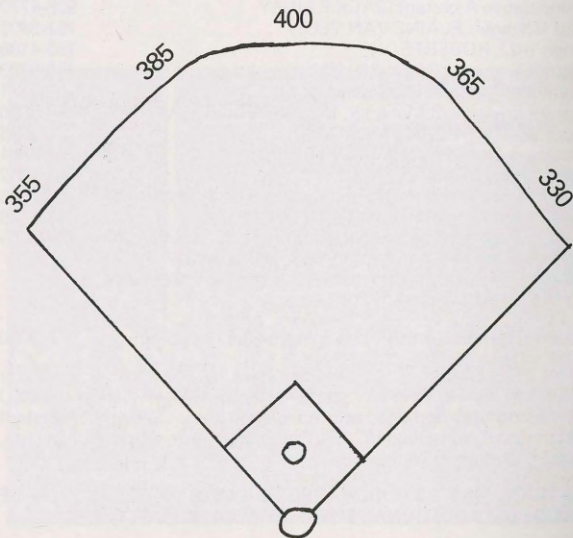

COLEMAN FIELD

Jack Riley

Head Baseball Coach



Jack Riley has been the Beavers' head baseball coach the past five years and has been quite successful in posting a 123-83 win-loss record while leading Oregon State to one Pacific-8 conference Northern Division co-championship two years ago and two consecutive runnerup spots. Each of those three years, OSU has produced outstanding records going 28-10 in 1975, 31-15 in 1976, and 31-17 last year. The 31 wins included an excellent 18-1 record at home in 1975 at Coleman Field. Last year the Beavers were 13-3 at home.

He attended Grant High School in Portland and gained All-State honors in basketball and was the second leading scorer in the state his senior year. Riley is a 1960 graduate of Linfield College where he became the first player in history at that school to be named to the Northwest conference All-Star team four straight years. He also was named to four All-American teams while at Linfield. He holds the all-time scoring record at Linfield with 2,166 points in basketball while he also earned three all-conference awards in baseball and as a senior led the NAIA in stolen bases. Following his graduation, he was drafted by the Los Angeles Dodgers and played with the Salem Dodgers from 1961-1963.

Riley's Coaching Record at OSU

Year	W-L	Pct.	N.D.
1973.....	15-20	.428	4th
1974.....	18-21	.462	3rd
1975.....	28-10	.737	Co-Champions
1976.....	31-15	.674	2nd
1977.....	31-17	.597	2nd
Totals.....	123-83	.597	

Riley has a wide coaching background which began at Portland's Jefferson High School. He was assistant baseball and assistant basketball coach from 1960-1962. Then he was named head basketball coach and took his teams to third and fourth place finishes at the State AAA Tournament.

From Jefferson he undertook the head baseball and basketball duties at Lower Columbia College in Longview, Washington while also taking over the athletic directorship. During his tenure at LC, his baseball teams won four straight Coastal Division championships while sweeping the state title in 1970. He also had finishes of second, third and fourth in the state. Overall, his baseball record was 97-31 at Lower Columbia.

Upon arriving at Oregon State, Riley inherited a young and splintered program and in just two years turned it around to one of the most successful and dedicated ones in the country. The last three years of 28-10 (13-5 in conference action), 31-15 (12-6 in league), and last year's 31-17 mark and 12-6 conference finish give evidence to it. The program entails practicing year round, whether it be outside or in what is commonly called "Riley's Refinery", the McAlexander Fieldhouse.

He holds a masters degree from OSU in 1971. Jack and his wife Jean have two sons, Mike (18), and Mickey (16), and one daughter, Pam, who is 14.

Del Kerber

Assistant Baseball Coach

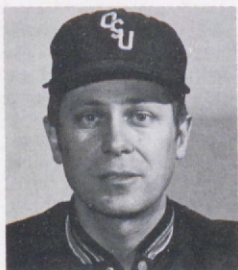

Del Kerber is in his third year at Oregon State University as assistant baseball coach in charge of handling the pitchers. Originally from Salem, he is a graduate of Oregon State, with a B.S. degree in Physical Education in 1964. He followed that with his masters degree at OSU in 1967.

Before joining the OSU staff, Kerber was one of Oregon's most successful high school coaches in the state coaching at Dallas High School from 1965 through 1970. His teams claimed one league championship along with two second place finishes and three third place finishes.

From Dallas, Kerber came to OSU and coached the junior varsity program from 1970-71. He also coached at Grants Pass High School from 1971-1975. Two summers ago, he took the Oregon State stocked City Beaver Portland summer league team to the city championship and produced an excellent 25-13 overall record. They finished fifth in the state playoffs. Last summer, they won the championship again, posting a 22-8 record.

Kerber was a four-sport letterman for three years at Serra High School in Salem from 1955-59. He is single.

MIKE PAUL

Assistant Varsity Coach



Mike Paul is in his first year as a varsity assistant coach helping head coach Jack Riley with the pitching staff this year. Mike is a recent graduate of the Beaver program where he was a starting pitcher last year for OSU. He recorded a 4-1 record completing four of six starts last year with a 2.50 ERA. Two years ago, Mike led the City Beavers summer team in Portland to the city championship with a 7-1 mark and an impressive 1.72 ERA. He is a former preppeur from

Portland's Jackson High School, where he lettered three years in both baseball and football and also basketball while being named to the all-city team and honorable mention all-state squad. He was born 12-22-54.

SCOTT TUBBS

JV Baseball Coach



Scott Tubbs will serve as the JV baseball coach for the Beavers this year. He is a former Rapid City, South Dakota preppeur in high school where he earned four baseball letters and two football letters at Stevens High School. His team went 65-9 his senior year while his American Legion team has won seven straight state titles in the Midwest state. He is a former second baseman who is working toward his degree at Oregon State, majoring in religious studies. He

will also help with the varsity program. Scott was born 7-8-56 in Frankfurt, Germany.

TOM MOORE
Head Baseball Manager



Tom is currently in his fourth year as Oregon State's varsity baseball manager. A former three-sport athlete at Central Linn High School in Halsey, Oregon, Tom is also an excellent student. Tom lettered as a shortstop in baseball while also lettering in basketball as a guard and football as a quarterback and defensive back. Currently a junior, Tom is majoring in Journalism and hopes to further his career in sports information. He currently holds a 2.9 GPA at Oregon State. Tom was born 11-3-56 in Eugene.

OSU Depth Chart

PITCHERS

Returning Lettermen
 [3]

- ***Ken Noble
- ***Pat Barry
- *Bruce Plato

Lettermen Lost
 [4]

- Mike Paul
- Scott Anderson
- Tom Chamberlain
- Charlie Schlottmann

Non-Lettermen
 [2]

- Tim Baltus
- Kevin Williams

Transfers and Others
 [9]

- Matt Courtney (Fr.)
- Bob Cramer (JC)
- Tim Crownover (Fr.)
- Bob Flynn (JC)
- Kelly Howard (SQ)
- Mark Niles (Fr.)
- Ron Pierce (Fr.)
- Eric Sallee (Fr.)
- Matt Spathus (SQ)

CATCHERS

- [1]
 ***Rich Harper

- [1]
 Pete Rowe

- [2]
 Mitch Crossley
 Dan Pearson

- [1]
 Ron Dyer (Fr.)

INFIELDERS

- [3]
 *Mike Gianotti
 *Rick Gonzalez
 *Jerry Yung

- [1]
 Jeff Doyle

- [2]
 Kevin Hayes
 Mike Rowe

- [6]
 Dave Backen (Fr.)
 Jeff Boyd (JC)
 Brian Engstrom (Fr.)
 Bob McNair (Fr.)
 Ken Rolfe (Fr.)
 Pat Shaw (Fr.)

OUTFIELDERS

- [4]
 **Jerry Miller
 **Steve Rudolph
 *Gary Richter
 *Dave Simmons

- [2]
 Rich Dodge
 Jim Jones

- [1]
 Dave Underriner

- [3]
 Mike Hearing (Fr.)
 Rick Palmer (Fr.)
 Todd Steimer (Fr.)

1978 OREGON STATE BASEBALL ROSTER

No	Name	B-T	Hgt	Wgt	Birthdate	Class	Exp	'77 Record	Home Town (HS-JC)
PITCHERS									
16	Baltus, Tim	R-R	5-10	155	7- 8-58	Soph.	JV	0-1, 12.60	Portland (Wilson)
15	***Barry, Pat	R-R	6-2	185	11-26-56	Sr.	3V	4-4, 2.11	Medford
13	Courtney, Matt	L-L	6-1	180	5-17-58	Fr.	HS		Saratoga, CA
19	Cramer, Bob	R-R	6-1	180	12-26-56	Jr.	JC		Longview, WA (Lower Col.)
23	Crownover, Tim	R-R	6-3	195	5-21-59	Fr.	HS		Grants Pass
	Flynn, Bob	L-L	6-3	205	1- 4-57	Jr.	JC		Walnut Creek, CA (Diablo Valley JC)
	Howard, Kelly	L-L	5-11	155	12-29-57	Soph.	JV		Philomath
17	Niles, Mark	L-L	6-4	160	9-29-59	Fr.	HS		Eugene (Willamette)
20	***Noble, Ken	R-R	6-4	215	4-10-56	Sr.	3V	9-6, 2.83	Philomath
	Pierce, Ron	R-R	6-1	190	1-15-59	Fr.	HS		Eagle Point
18	*Plato, Bruce	L-L	6-1	185	3-10-56	Sr.	1V	2-1, 2.42	Portland (Wilson)
21	Sallee, Eric	R-R	6-5	205	12-25-58	Fr.	HS		Beaverton (Sunset)
	Spathus, Matt	L-L	6-1	195	9- 7-58	Fr.	HS		Portland (Washington)

CATCHERS

11	Dyer, Ron	R-R	6-0	180	2-14-58	Fr.	HS		Warrenton
	***Harper, Rich	R-R	5-10	180	4- 1-56	Sr.	3V	.225	Albany (West)
9	Pearson, Dan	R-R	5-8	160	1-13-58	Soph.	JV		Portland (Wilson)

INFIELDBERS

3	Backen, Dave	L-R	5-10	145	5-11-59	Fr.	HS	Central Point (Crater)
10	Boyd, Jeff	R-R	5-10	170	11-15-56	Jr.	JC	Bend (Linn-Benton CC)
	Engstrom, Brian	R-R	5-11	170	11-26-59	Fr.	HS	Eugene (Sheldon)
14	*Gianotti, Mike	R-R	5-10	170	11- 6-55	Jr.	1V	Lake Oswego (Lakeridge)
22	*Gonzalez, Rick	R-R	6-1	180	2-13-56	Sr.	1V	Sacramento, CA
	Hayes, Kevin	S-R	5-11	165	12-29-57	Soph.	JV	Corvallis (Crescent Valley)
7	McNair, Bob	L-L	6-5	190	3-23-59	Fr.	HS	Bend
	Rolfe, Ken	L-R	6-1	175	9-14-58	Fr.	HS	Lake Oswego (Lakeridge)
	Rowe, Mike	R-R	6-0	175	10-18-58	Soph.	JV	Corvallis (Crescent Valley)
12	Shaw, Pat	R-R	5-10	170	5-14-59	Fr.	HS	Portland (Grant)
5	*Yung, Jerry	R-R	5-9	160	9-14-56	Jr.	1V	Portland (Madison)

OUTFIELDERS

4	Hearing, Mike	S-L	5-11	165	9- 2-58	Fr.	HS	Corvallis (Corvallis)
	**Miller, Jerry	R-L	5-9	165	11-25-56	Jr.	2V	Corvallis (Corvallis)
	Palmer, Rick	R-R	6-2	190		Fr.	HS	Lebanon
1	*Richter, Gary	R-R	5-10	165	1-22-57	Jr.	1V	Portland (Central Catholic)
6	**Rudolph, Steve	R-R	6-1	180	2- 2-57	Jr.	2V	Portland (Wilson)
8	*Simmons, Dave	R-R	5-10	160	11-17-56	Jr.	1V	Albany (West)
	Steimer, Todd	R-R	6-0	170	5-30-59	Fr.	HS	Albany (West)
	Underriner, ave	R-R	6-2	200	5-27-58	Soph.	JV	Beaverton

1978 Baseball Outlook

Oregon State is coming off of another excellent season which saw Jack Riley's team produce a 31-17 season record and a runnerup spot in the Pacific-8 Northern Division with a 12-6 mark. Included in that mark was an excellent 13-3 home record at Coleman Field. Beavers have been tough at home with an outstanding 31-4 mark the last two years.

With the loss of key players such as infielder Jeff Doyle, who broke no less than five single season OSU records while also tying two single season marks, Pete Rowe, who set new OSU career marks in at bats, runs, hits, doubles and rbi's, Rich Dodge, the OSU career homerun leader and pitchers Scott Anderson and Tom Chamberlain, the Beavers would give the impression they are on a rebuilding season. But that is not entirely true. Riley feels that he has a fine nucleus returning along with probably the finest recruiting class he has ever had at OSU. Mix that with a greater contribution out of some veterans and you have another in a line of big winning seasons that have become synonymous with Oregon State baseball under Jack Riley.

The Beavers still figure to be an improved team with team speed, defense and base-running skills the biggest improvement. Pitching will be a big key for the Beavers as Ken Noble, 9-6 with a 2.83 ERA, returns to lead the starters along with Pat Barry, who was 4-4 and a team-leading 2.11 ERA. Newcomers will have to fill the gaps in the starting rotation. Those of note will be freshmen Eric Sallee and Tim Crowover along with junior college transfer Bob Flynn, who led his team to the California JC title last year at Diablo Valley. In the bullpen, OSU will have veteran lefthander Bruce Plato (2-1, 2.42 ERA) returning.

Hitting, especially the possible lack of power, will be a question mark for OSU this year. With Dodge, Rowe and Doyle since departed, the Beavers will need to replace it with inexperience. First baseman Rick Gonzalez returns as the leading rbi man with three homeruns and 33 rbi's last year. Second base will be handled by slick fielding Mike Gianotti while at shortstop, freshman Dave Backen seems to have the inside track. Third base is still a question area with freshman Pat Shaw, letterman Jerry Yung and Mike Rowe battling for starting berths.

The outfield will have veterans Jerry Miller (.287), Gary Richter (.298), Steve Rudolph (.275) and Dave Simmons (.333) returning. Freshman Mike Hearing could press for a starting berth due to his excellent defensive skills.

Riley feels that catcher Rich Harper could be a key for the Beavers this year. He is counting him for strong leadership and catching, something the Beavers have had in Pete Rowe in the past.

OSU will be in another dogfight with Washington State for the Pacific-8 Northern Division title again this year. The Cougars lost heavily due to graduation and the draft, as did the Beavers, so another close race is predicted. Vastly improved Washington could enter the picture while Oregon is rebounding also to give the league perhaps its best balance in some time.

Meet the Beavers

PITCHERS

***KEN NOBLE [6-4, 215, Sr., Philomath, Bats R, Throws R] — Ken is the Beavers top returning pitcher this year . . . last year he finished with a 9-6 record and a fine 2.83 ERA . . . he currently ranks second on the OSU all-time win-loss record with 24 wins to his credit . . . he trails only Cecil Ira's (1961-63) 27 win total . . . Ken has exceptional control of his pitches as evidenced by only 14 walks last year in 95 innings . . . career-wise, Ken was walked only 48 in 266 innings pitched . . . he has a career ERA of 2.32 which ranks him 5th on the OSU list going into this season . . . last year in 12 starts, Ken finished five games and had one shutout . . . this year, he will be counted upon heavily for experience and a steady performance as a third



year starter . . . he has recorded one-hit shutout in his career . . . he had a phenomenal 0.45 ERA his senior year at Philomath High School while claiming all-league honors in both baseball and basketball . . . Ken was named to the Pacific-8 Northern Division all-conference team two years ago . . . he was a 4-year letterman in baseball and won three in both football and basketball . . . he was a starting pitcher for the Alaska Valley Green Giants and Alaska Fairbanks Goldpanners the past two summers . . . born 4-10-56.

CAREER STATISTICS

	w-l	g	pct.	ip	h	r	er	bb	so	era
1975	6-2		.750	72	62	38	25	17	48	3.13
1976	9-4	9	.692	99-2	75	20	14	17	60	1.26
1977	9-6	5	.600	95-1	98	54	30	14	60	2.83
CAREER TOTALS	24-12	14	.667	267	235	112	69	48	168	2.32

***PAT BARRY [6-2, 185, Sr., Medford, Bats R, Throws R] — Pat has been a spot starter-reliever for the past three years for the Beavers . . .

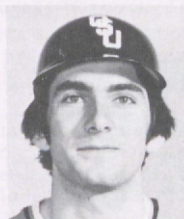

last season was his most effective although he was only 4-4 in the win-loss column . . . recorded a staff-leading 2.11 earned run average for the year along with two saves . . . Pat's first two years on the varsity produced a 7-0 record . . . he has an excellent 2.67 career ERA at Oregon State and an 11-4 career win record . . . last season, he had relief wins over both Washington State and Oregon . . . could be a starter this season in head coach Jack Riley's four-man starting rotation . . . has excellent control with his pitches . . . has the distinction of

beating Oregon twice in the same doubleheader his freshman year . . . he prepped at Medford High School where his legion team finished 2nd in the state finals in 1975 . . . he also played in the national finals semi-pro tournament for Humboldt State . . . likes to see a lot of action which also seems to help his effectiveness . . . born 11-26-56.

CAREER STATISTICS

	w-l	cg	pct.	ip	h	r	er	bb	so	era
1975	3-0		1.000	34-2	33	9	6	6	20	1.56
1976	4-0	0	1.000	47-2	53	28	22	11	26	4.15
1977	4-4	0	.500	55-1	47	20	13	15	32	2.11
CAREER TOTALS	11-4	0	.733	137-2	133	57	41	32	78	2.67

***BRUCE PLATO [6-1, 185, Sr., Portland, Bats L, Throws L]** — Bruce was the Beavers exclusive left-handed reliever last year and responded quite well . . . he appeared in 12 relief appearances and recorded two saves during the season . . . Bruce finished the year 2-1 with an excellent 2.42 earned run average . . . a year ago on the Beavers spring road trip, Bruce was used quite extensively and was very effective as he pitched four straight days and nine of the 16 spring trip games in relief . . . this past summer, Bruce led the OSU-stocked Portland City Beavers team to another city championship as he was 10-2 with a low 2.09 earned run average . . . in 73 innings last summer, Bruce walked

only 19 while striking out 47 in mostly a starting role . . . two summers ago, he was 8-4 with a 1.80 ERA for the City Beavers . . . a good off-speed pitcher, he must have his control and breaking pitches going effectively for him to be successful . . . all-city pitcher for Portland's Wilson High School . . . pitched in both the PIL All-Star game and the State-Metro All-Star Series in The Dalles . . . born 3-10-56.



CAREER STATISTICS

	w-l	cg	pct.	ip	h	r	er	bb	so	era
1977	2-1	0	.667	26	17	8	7	15	12	2.42
CAREER TOTALS	2-1	0	.667	26	17	8	7	15	12	2.42

BOB FLYNN [6-3, 205, Jr., Walnut Creek, CA, Bats L, Throws L] — Bob is a junior college transfer from Diablo Valley JC where he helped

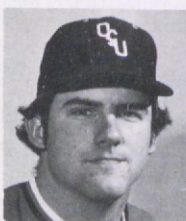

lead them to the California State Junior College Championships as a starting lefthander for coach Ernie Cecaci . . . Diablo Valley JC was 27-16 last year as Bob was named to the JC All-Conference team . . . Riley feels he will be a definite help to the Beavers immediately as a starter in the rotation . . . a control type pitcher, Flynn is not over-powering but has a good curve ball and good off-speed pitches . . . the Beavers have been in need for a strong, effective left-handed starter since Gail Meier left two years ago and Riley feels that Flynn could

provide that and valuable experience to the pitching staff coming from a state JC championship team where he was the team captain . . . Flynn is one of the many big-sized pitchers that Riley has added to this year's team as he is 6-3, 205 pounds . . . born 1-4-57 . . . was 31-17 the last two years in high school at Las Lomas.

ERIC SALLEE [6-5, 205, Fr., Beaverton, Bats R, Throws R] — Tabbed as one of the top recruits out of the state, Eric will be a starting pitcher



for the Beavers in only his freshman year . . . Sallee was a two-time All-Metro choice at Sunset High School in Beaverton and an All-State selection his senior year . . . Riley sees Sallee as having the most physical potential of his pitching recruits this year . . . he has progressed very well during the off-season program at OSU and the coaches feel he has developed pitches that, with experience, will help him contribute right away . . . he has exceptional size at 6-5 . . . he posted an impressive 12-2 win-loss record his senior year

with a 1.12 earned run average . . . he also recorded 110 strikeouts in 103 innings while leading the Apollos to a runnerup spot in the Metro League . . . for his career, Eric was 24-8 and has thrown two no-hitters in high school . . . in legion ball, Eric played on the city and area champions in Hillsdale Merchants and they finished as the state semi-finalists with a 50-18 record . . . he was 14-1 with a low 0.87 ERA and batted .307 also . . . he played in the Metro league All-Star game and in the State-Metro All-Star Series . . . born 12-25-58.

TIM CROWNOVER [6-3, 195, Fr., Grants Pass, Bats R, Throws R] — Another top high school recruit for the Beavers . . . Tim was a two-time 1st team all-conference player at Grants Pass High School where they were 55-34 during his tenure there . . . Tim also was selected to the 1st team all-state squad his senior year while also playing in the State-Metro All-Star Series in The Dalles . . . coaches feel that he has developed more velocity on his fastball since coming to Oregon State while also throwing his curveball much better . . . he already has a strong slider which he relied upon entirely in high school . . . Riley feels that he needs to gain more consistency in his pitches and with that he will gain more confidence . . . could be a possible starter in the rotation before long for the Beavers . . . was a three-year letterman in baseball under Jerry Droscher . . . born 5-21-59.



TIM BALTUS [5-10, 155, Soph., Portland, Bats R, Throws R] — Tim experienced a very rough freshmen year after being tabbed one of the most promising young pitchers in the program last year . . . coaches feel he still could live up to their expectations . . . saw limited duty last year while going 0-1 in varsity action and was moved to the junior varsity after the spring road trip and gained valuable experience there . . . he pitched for the summer City Beavers last year and was 4-2 while logging 42 innings pitched . . . always has been a hard thrower and has developed an off-speed pitch in the palm ball . . . had a very impressive prep record while being named all-city twice for Wilson High School, all-metro two years and All-State his senior year . . . he also played in the PIL All-Star game and the State-Metro All-Star Series in his final prep season . . . pitched for Watco Electric that same year in the summer while being named all-northwest regional pitcher . . . is a possible starter or could see some action as a reliever depending upon progress . . . born 7-8-58.

CAREER STATISTICS

	w-l	cg	pct.	ip	h	r	er	bb	so	era
1977	0-1	0	.000	4-2	12	11	7	5	4	12.60
CAREER TOTALS	0-1	0	.000	4-2	12	11	7	5	4	12.60

MARK NILES [6-4, 160, Fr., Eugene, Bats L, Throws L] — A promising lefthander for the Beavers who comes to Oregon State with what Riley feels is excellent potential . . . through physical maturity, the coaches feel that he is a definite prospect . . . he already has gained 12 pounds since enrolling at OSU . . . was 9-7 while pitching for Willamette High School in Eugene where he was named to the 2nd team all-district squad as a senior . . . he lettered two years in baseball and was named the team's MVP for both of those years under Floyd Ogden . . . Riley feels he has the ability to be a steady, consistent lefthander for the Beavers . . . born 9-29-59.

BOB CRAMER [6-1, 180, Jr., Longview, WA, Bats R, Throws R] — Bob is a junior college transfer from Lower Columbia College in Longview, Washington and is expected to give the Beavers some immediate help . . . Bob prepped at R. A. Long High School where he was 18-5 in three years of varsity baseball . . . he was named to the all-state team his senior year and played in two state all-star games . . . since his sophomore year in high school, Bob has posted summer records of 8-2, 6-1, 7-1, 6-2, and 6-0 last year . . . he has been drafted by the San Francisco Giants twice, in the summer draft of 1975 in the 37th round and again in the secondary phase of the 1976 winter draft in the 7th round . . . needs to gain more consistency and control of his pitches in order to be effective this year for OSU . . . born 12-26-56.

MATT COURTNEY [6-1, 180, Fr., Saratoga, CA, Bats L, Throws L] — Matt is another freshman prospect the Beavers feel could develop into a frontline pitcher before long . . . Matt prepped at Saratoga High School in the California Bay Area . . . was an all-league selectee in both baseball and football his senior year and won over 14 games during his career . . . lettered four years in baseball under Mike Costanzo . . . he football team won the Central Coast Section championship while he was running at halfback . . . needs to gain more experience and consistency but could help the pitching corp soon . . . born 5-17-58.

RON PIERCE [6-1, 190, Fr., Eagle Point, Bats R, Throws R] — Comes to Oregon State with a solid high school background and has developed since the fall program into a top potential pitcher for the Beavers . . . throws hard and is looked upon by the coaches as having a chance at making the varsity in only his freshman year . . . was named to the all-league team twice in both baseball and football . . . at Eagle Point High School, he was 36-12 during his three varsity years . . . during his sophomore year his prep team was in the state playoffs and last summers legion team finished second in the state finals . . . born 1-15-59.

CATCHERS

11 *RICH HARPER [5-10, 180, Sr., Albany, Bats R, Throws R]** — Rich will now take over the number one catching job for the Beavers this year after backing up four-time Pacific-8 All-Northern Division selectee Pete Rowe . . . Rich has been starting at first base when not catching in the past but will concentrate behind the plate this season . . . had an off year with the bat last season hitting only .225 but is the third-leading rbi man returning with 22 runs batted in . . . does give the Beavers some power as evidenced by his nine doubles and two home runs last year . . . should improve his hitting this year as he did hit in the clutch at times as evidenced by his two-out two-run single against Washington State in extra innings to pull out a 4-3 win for Oregon State . . . does give OSU a solid defense behind the plate and leadership, which Riley could be a big key this season for the Beavers . . . was a 3-time all-league choice at West Albany High School and was named to the all-state team senior year and also played in State-Metro All-Star Series . . . born 4-1-56.

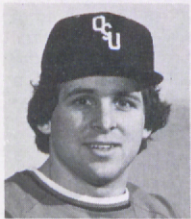

CAREER STATISTICS

	g	ab	r	h	avg.	2b	3b	hr	rbi	sb
1975		19	9	6	.316	0	0	0	5	0
1976	36	99	11	25	.253	4	1	2	9	2
1977	45	151	26	34	.225	9	1	2	22	3
CAREER TOTALS		269	46	65	.242	13	2	4	36	5

9 DAN PEARSON [5-8, 160, Soph., Portland, Bats R, Throws R] — Dan played on the junior varsity last year and showed enough improvement to warrant his promotion to the varsity this year . . . has always been a good contact hitter throughout his career . . . is ticketed for backup duty behind Harper this season or could be used as a designated hitter also . . . last summer he played for the Portland City Beavers championship team that went 22-12 . . . finished second on the team in hitting with a .374 average . . . has good speed as he stole seven bases during the summer league . . . prepped at Portland's Wilson High School . . . born 1-13-58.

RON DYER [6-0, 180, Fr., Warrenton, Bats R, Throws R] — Ron was injured during the Beavers spring road trip last season and thus he received his eligibility back again so he has four years remaining . . . a good defensive catcher, Ron needs to improve on his hitting at the collegiate level . . . was a 4-time all-league catcher at Warrenton High School . . . was an all-league football player as well as having been selected to the East-West Shrine game his senior year . . . born 2-14-58.

INFIELDERS

22 *RICK GONZALEZ [6-1, 180, Sr., Sacramento, CA, Bats R, Throws R] — Rick will be the Beavers starting first baseman this



season after switching around from third, second and first last year . . . after transferring from Consumnes JC in Sacramento a year ago, Rick turned into a solid hitter for OSU . . . is the leading rbi man returning this year with 33 . . . will be looked to for added power this season as he hit a solid .253 with 11 doubles and three home runs last year . . . experienced a tremendous night against Pepperdine in the Sun Devil Classic last year in Arizona as he went 3-5 with two home runs and had seven rbi's that night . . . he had a two-run homer and a

three-run shot in that performance . . . is a very good gloveman around the bag at first and should give the Beavers better defense there this season . . . a hustler that plays with great intensity, Rick is a line drive hitter and will be looked to along with Gianotti as the leaders in the infield . . . is the younger brother of former All-Northern Division outfielder Ramon Gonzalez (1974-75) . . . born 2-13-56.

CAREER STATISTICS

	g	ab	r	h	avg.	2b	3b	hr	rbi	sb
1977	48	154	30	39	.253	11	0	3	33	3
CAREER TOTALS	48	154	30	39	.253	11	0	3	33	3

14 *MIKE GIANOTTI [5-10, 170, Jr., Lake Oswego, Bats R, Throws R]

— Mike returns as the Beavers starting second baseman where he gave the Beavers solid play last year . . . he is considered by the coaches one of the finest defensive players in the Northwest . . . he struggled with the bat early in the year but developed into a clutch hitter for OSU as the season progressed . . . knows how to get on base . . . played for the Portland City Beavers championship team again this past summer and improved his batting average from .279 two years ago to .364 last summer . . . turns the double play ball quicker than anyone of late according to Riley . . . has great knowledge of

the game and is considered a top defensive prospect . . . was a 1st team All-Metropolitan selectee his senior year at Lakeridge High School while his teams produced a 49-15 overall record his three varsity years . . . played on American Legion team that finished second in the nation . . . born 11-6-55.

CAREER STATISTICS

	g	ab	r	h	avg.	2b	3b	hr	rbi	sb
1977	42	128	21	25	.195	5	1	0	19	5
CAREER TOTALS	42	128	21	25	.195	5	1	0	19	5

3 DAVE BACKEN [5-10, 145, Fr., Central Point, Bats L, Throws R] — Dave is a strong candidate for the shortstop position this year in only his freshman season . . . the coaches feel that Dave is a definite top recruit for the Beavers and liken him to Jeff Doyle, the Beavers shortstop last year who now is with the St. Louis Cardinals organization . . . has good baseball instincts — mentally alert, quick and is a line drive hitter that sprays the ball and he also bunts well . . . has progressed through the fall program tremendously . . . excellent defensive performer . . . quick around the bag on the double play . . . Riley feels he has the unique ability in getting results . . . a unanimous all-conference choice at



Crater High School in Central Point, Dave was also an honorable mention All-State shortstop selectee his senior year . . . played in the State-Metro All-Star Series . . . batted .430 in high school . . . is a left-handed hitter and a likely leadoff candidate for the Beavers this year . . . born 5-11-59.

5 *JERRY YUNG [5-9, 160, Jr., Portland, Bats R, Throws R] — Jerry redshirted last year after injuring his leg in the season opening doubleheader against Pacific University . . . he returns as a junior with one year's previous experience his sophomore year when he batted .213 in limited action . . . is a strong candidate for the starting third base job . . . he is an excellent fielder with good range and a strong and consistent arm . . . his only questionable area would be in the hitting department . . .

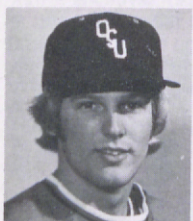

Jerry was an all-city and 2nd team All-State choice his senior year at Portland's Madison High School . . . he also played in the PIL All-Star game two years in a row and the State-Metro All-Star Series in The Dalles . . . played on the Portland City Beaver summer team last year and hit .240 and slugged three home runs . . . born 9-14-56.

CAREER STATISTICS

	g	ab	r	h	avg.	2b	3b	hr	rbi	sb
1976	19	47	11	10	.213	3	0	0	9	2
1977 (Injured)	1	1	0	0	.000	0	0	0	0	0
CAREER TOTALS	20	48	11	10	.208	3	0	0	9	2

12 PAT SHAW [5-10, 170, Fr., Portland, Bats R, Throws R] — Through fall drills, Pat has proved to be a valuable and versatile athlete for the Beavers who could end up seeing action at third base or in the outfield . . . Riley feels he has good potential and skills at both spots in that he is strong and throws well . . . is a Ron Cey-type hitter with a little power, something the Beavers are lacking this season . . . his hitting could get him into the lineup sooner than otherwise . . . has good instincts . . . comes to Oregon State with outstanding high school credentials being named all-city and 1st team All-State at Grant High School . . . Grant won back to back Eastern Division titles and then city championship his senior year . . . named to the Grant Hall of Fame in both football and baseball . . . was selected to the State-Metro All-Star Series in The Dalles last year . . . son of former University of Oregon All-American quarterback George Shaw . . . born 5-14-59.

MIKE ROWE [6-0, 175, Soph., Corvallis, Bats R, Throws R] — Mike saw very limited action on the varsity last year as he appeared in only one game but was one for one with a run-scoring double to his credit . . . could see action this year at any of the interior infield positions . . . has improved immeasurably according to Riley over the past year . . . he lettered three years as an infielder at Crescent Valley High School . . . his prep team won the Valley League championship his junior year while his Corvallis Legion team finished second in the state that same year . . . is the younger brother of former All-Coast catcher Pete Rowe, now playing for the Toronto BlueJays organization . . . born 10-18-58.

7 BOB McNAIR [6-5, 190, Fr., Bend, Bats L, Throws L] — Bob is a young and promising infielder for the Beavers from Bend High School . . . ticketed to see action at first base or as a designated hitter, Riley feels that potentially he could be the best first baseman he has had . . . will be an excellent hitter and has the ability to be a long ball hitter in the near future . . . like most incoming freshmen, Bob needs to acquire more consistency . . . the designated hitter situation with the team this year could determine how much playing time Bob will get this year . . . was an all-conference, all-state and high school All-American selection . . . also played in the State-Metro All-Star Series . . . born 3-13-59.

10 JEFF BOYD [5-10, 170, Jr., Bend, Bats R, Throws R] — Jeff is a transfer from Linn-Benton Community College in Albany . . . is a shortstop candidate for the Beavers this year . . . has good physical ability with a strong arm . . . comes to Oregon State with impressive junior college credentials . . . his .357 last year . . . named to the OCCAA all-conference team two years in a row and the All-Region team twice . . . was an honorable mention JC All-American last season while being named MVP at Linn-Benton last year . . . has played for the Bend Semi-Pro summer team which won the state title and placed 3rd in the nation . . . has hit with power but needs to make adjustment to major college baseball . . . born 11-15-56.

OUTFIELDERS

4 **JERRY MILLER [5-9, 165, Jr., Corvallis, Bats R, Throws L] — Considered to be the Beavers' steadiest outfielder, Jerry returns as a leading candidate for post-season honors . . . last season was a big year for Jerry as he hovered near the .300 mark all season but settled for a .287 batting mark . . . was third on the team in hits behind a couple of All-Coast choices in Pete Rowe and Jeff Doyle, both playing pro ball now . . . was the Beavers' number two hitter in the lineup most of last year but may be ticketed for the leadoff spot this season as he has added speed and a year's experience . . . had six doubles and three triples his sophomore season last year . . . had 30 rbi's



to go with 30 runs scored . . . coaches feel he has improved over last season where he played flawless ball defensively . . . covers centerfield very well while getting a good jump on the ball . . . a former 3-time all-leaguer at Corvallis High School, his prep team was 60-30 during his career there . . . played in the State-Metro All-Star Series his senior year and won the MVP award for the Series . . . had big games against Arizona State going 3-5 and tore up University of Oregon pitching in two games as he went 3-3 with two rbi's and 4-6 with three rbi's . . . born 11-25-56.

CAREER STATISTICS

	g	ab	r	h	avg.	2b	3b	hr	rbi	sb
1976	20	43	8	11	.256	2	0	0	4	3
1977	45	174	30	50	.287	6	3	0	30	3
CAREER TOTALS	65	217	38	61	.281	8	3	0	34	6

6 *STEVE RUDOLPH [6-1, 180, Jr., Portland, Bats R, Throws R] —
 Steve was the Beavers rightfielder last year and hit a strong .275 for the year . . . coaches feel he has improved over last year as he led the City Beavers summer championship team in hitting with a .389 batting mark . . . also led the summer team in home runs with four, rbi's with 35 and stolen bases with nine . . . has good speed and a strong throwing arm . . . coaches feel he could be a big help this season with a steady year . . . a two-time all-city and All-State selection at Wilson High School in Portland, Steve also played in the annual State-Metro All-Star series in The Dalles . . . played on the Watco Electric Legion team which

won the state championship three of the four years he was a member . . . they also finished 3rd in the national championships his sophomore year . . . won eight letters in three sports in high school . . . a 3.3 student in business . . . born 2-2-57.

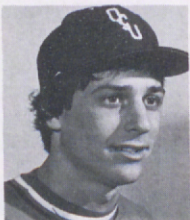

CAREER STATISTICS

	g	ab	r	h	avg.	2b	3b	hr	rbi	sb
1976	21	53	10	14	.264	1	1	0	1	0
1977	37	109	19	30	.275	6	0	0	14	6
CAREER TOTALS	58	162	29	44	.272	7	1	0	15	6

1 *GARY RICHTER [5-10, 165, Jr., Portland, Bats R, Throws R] —
 Had a strong bat for the Beavers last season hitting .298 in spot-starting duty . . . after spending a year on the junior varsity, Gary blossomed into a steady performer during the year . . . two years ago he hit .279 for the summer championship team in Portland . . . improved that mark to .349 last summer . . . could be a big plus with his experience this season . . . makes contact with the bat and has a good eye as evidenced by his 30 walks in the summer league in only 34 games . . . has good baserunning speed . . . could be running more along with other OSU players as the Beavers have more speed this year on the

ball club . . . a former all-leaguer at Portland's Central Catholic High School, Gary played in the Metro All-Star game his senior year . . . during his three years on the varsity, the Rams were 89-49 . . . was a Portland Semi-Pro All-Star selectee the summer after his graduation . . . will battle for a starting outfield berth this year in either leftfield or rightfield . . . born 1-22-57.



CAREER STATISTICS

	g	ab	r	h	avg.	2b	3b	hr	rbi	sb
1977	34	104	22	31	.298	3	0	0	16	6
CAREER TOTALS	34	104	22	31	.298	3	0	0	16	6

8 *DAVE SIMMONS [5-10, 160, Jr., Albany, Bats R, Throws R] —

Dave was an unknown quantity on the Pac-8 scene until last year when, in spot duty, he blossomed into a consistent hitter . . . played third base, outfield and was a designated hitter last season hitting .333 for the year on 31 hits in 93 appearances at the plate . . . had 17 rbi's to go with his good batting mark . . . will be used in the outfield again this year or at the designated hitter position . . . did not hit for that much power last year with only three doubles to his credit but he makes good contact consistently . . . played on the OSU junior varsity squad two years ago as a freshman and improved enough to warrant his elevation to the varsity last season . . . was twice named to the 1st team all-league squad at West Albany High School . . . prep team went 70-10 during his career . . . born 11-17-56.

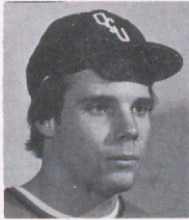

CAREER STATISTICS

	g	ab	r	h	avg.	2b	3b	hr	rbi	sb
1977	30	93	16	31	.333	3	0	0	17	1
CAREER TOTALS	30	93	16	31	.333	3	0	0	17	1

MIKE HEARING [5-11, 165, Fr., Corvallis, Bats L & R, Throws L] —

Mike comes to Oregon State with outstanding high school credentials . . . was an all-Valley League choice at Corvallis High School leading the Spartans to the state high school playoffs his senior year . . . hit .343 last year and was named to the 2nd team All-State squad . . . also played in the State-Metro All-Star series in The Dalles . . . has good speed, in fact, is one of the fastest players on the team . . . excellent defensive outfielder . . . is a natural right-handed hitter who is trying to become a switch-hitter . . . coaching staff feels he is an excellent prospect and could be of immediate help depending on his hitting progress this season . . . played on Richey's Market Legion team that finished 2nd in the state two years ago and won the state title last summer . . . born 9-2-58.

DAVE UNDERRINER [6-2, 200, Soph., Beaverton, Bats R, Throws R]

— Dave spent his freshman year on the junior varsity squad last season and the coaches feel it helped his development considerably . . . is a strong player who came to OSU with excellent credentials out of Beaverton High School . . . hit .284 for the Portland City Beavers championship team last summer . . . has some power as he hit three home runs in the abbreviated schedule along with 25 rbi's which was second on the team . . . earned All-Metro League honors and honorable mention All-State his senior year . . . lists playing in the Babe Ruth World Series as his biggest athletic thrill to date . . . entered OSU with a 3.1 GPA while majoring in forest management . . . born 5-27-58.

1977 Oregon State Statistics

Record: 31-17
Pac-8: 12-6

BATTING

NAME	G	AB	R	H	AVG	2B	3B	HR	RBI	HP	BB	SO	SB	SAC	E	DP
Ron Dyer, c	3	2	0	2	1.000	0	0	0	0	0	0	0	0	0	0	0
Mike Rowe, 3b	1	1	1	1	1.000	1	0	0	1	0	1	0	1	0	1	0
Jim Jones, of	6	5	0	2	.400	0	0	0	1	0	2	0	0	0	0	0
Jeff Doyle, 2b	48	183	49	64	.350	12	6	5	30	3	35	9	26	10	10	32
Dave Simmons, dh-3b	30	93	16	31	.333	3	0	0	17	2	17	11	1	5	5	1
Mitch Crossley, of	1	3	0	1	.333	1	0	0	1	0	0	0	0	0	3	0
Pete Rowe, c	48	181	33	58	.320	9	0	3	44	2	31	15	6	7	8	20
Gary Richter, of	34	104	22	31	.298	3	0	0	16	1	20	15	6	3	0	0
Jerry Miller, of	45	174	30	50	.287	6	3	0	30	3	20	16	3	5	2	2
Rich Dodge, of	47	156	35	44	.282	8	1	7	33	1	48	20	11	3	2	1
Steve Rudolph, of	37	109	19	30	.275	6	0	0	14	0	6	21	6	5	3	0
Mike Paul, p-inf.	22	11	1	3	.273	0	0	0	2	1	0	3	0	0	1	5
Rick Gonzalez, 3b	48	154	30	39	.253	11	0	3	33	0	33	23	3	4	23	12
Scott Anderson, p-dh	29	48	7	12	.250	1	2	0	2	1	4	11	0	0	5	4
Kevin Hayes, 2b	4	4	2	1	.250	0	0	0	0	0	0	2	0	0	0	0
Rich Harper, 1b	45	151	26	34	.225	9	1	2	22	1	22	15	3	5	11	20
Mike Gianotti, ss	42	128	21	25	.195	5	1	0	19	4	17	29	5	5	13	24
Dave Gassaway, dh	7	12	0	2	.167	0	0	0	1	0	3	4	0	0	0	0
Jerry Yung, ss	1	1	0	0	.000										1	
Tom Chamberlain, p	13	1	0	0	.000										2	1
Ken Noble, p	19	0	0	0	.000										3	1
Pat Barry, p	17	0	0	0	.000										0	1
Bruce Plato, p	12	0	0	0	.000										1	
Charlie Schlottmann, p	9	0	0	0	.000										3	1
Kevin Williams, p	4	0	0	0	.000										0	
Others		42	1	8	.190	2	0	0	2	0	0	9	1	1	4	
OSU TOTALS	48	1563	301	438	.280	77	14	20	268	19	259	203	72	53	101	45
OPPONENTS	48	1555	206	384	.247	42	11	22	177	26	139	277	51	30	113	34

PITCHING

NAME	G	GS	CG	W-L	PCT	IP	H	R	ER	BB	SO	WP	HP	BK	SH	SAV	AB	ERA
Barry (R)	18	4	0	4-4	.500	55-1	47	20	13	15	32	0	7	1	0	2	201	2.11
Anderson (R)	17	15	6	9-2	.818	87-2	77	32	22	38	76	2	5	0	0	0	331	2.25
Plato (L)	12	0	0	2-1	.667	26	17	8	7	15	12	0	2	0	0	2	83	2.42
Paul (R)	13	6	4	4-1	.800	54	43	23	15	15	21	2	4	0	0	3	200	2.50
Chamberlain (R)	12	5	0	2-1	.667	42	37	21	13	10	41	4	4	0	0	1	164	2.78
Noble (R)	19	12	5	9-6	.600	95-1	98	54	30	14	60	4	2	0	1	1	389	2.83
Schlottmann (R)	9	3	0	0-0	.000	24-2	32	18	15	18	22	2	0	0	0	0	93	5.47
Williams (R)	4	2	1	1-1	.500	17	21	19	16	9	9	0	1	0	0	0	69	8.47
Baltus (R)	3	1	0	0-1	.000	4-2	12	11	7	5	4	0	1	0	0	0	25	12.60
OSU TOTALS	48	48	16	31-17	.646	406-2	384	206	138	139	277	14	26	1	4*	9	1555	3.05
OPPONENTS	48	48	15	17-31	.354	403-1	428	301	211	259	203	35	19	2	2	2	1563	4.71

*5 combined on one shutout, 4 on another and 3 combined on another shutout.

1977 RESULTS

RESULTS: 31-17

- | | |
|----------------------------------|------------------------------------|
| OSU 6-4, Pacific 0-1 | OSU 7, Linfield 3 |
| OSU 4-5, Chico State 1-3 | OSU 4, OCE 0 |
| OSU 12, Cal Poly 9 (10 Inn.) | x-WSU 4, OSU 2 |
| USC 4, OSU 3 | x-OSU 7-0, WSU 5-9 |
| Cal. St.-Fullerton 6, OSU 1 | OSU 12, Willamette 5 |
| *Pepperdine 14, OSU 12 (12 Inn.) | OSU 13, Pacific 1 |
| *N. Arizona 13, OSU 6 | x-OSU 4, Oregon 2 |
| *OSU 7, Grand Canyon 1 | x-OSU 6-10, Oregon 2-5 |
| *Arizona State 11, OSU 6 | OSU 10, Univ. Portland 3 |
| *Arizona 7, OSU 3 | OSU 11, Willamette 5 |
| Cal Poly 7, OSU 5 | x-WSU 11, OSU 4 |
| **OSU 3, San Jose State 1 | x-OSU 4-2, WSU 3-5 (1st, 8 Inn.) |
| OSU 1, Santa Clara 0 | x-OSU 5, Washington 2 |
| **OSU 17, USF 2 | x-OSU 1-6, Washington 2-1 (1st, 9) |
| **Univ. Pacific 5, OSU 4 | OSU 7, OCE 0 |
| **Arizona 11, OSU 3 | OSU 5, Univ. Puget Sound 2 |
| **Stanford 9, OSU 0 | x-OSU 11, Oregon 4 |
| **OSU 7, San Diego State 5 | x-OSU 1-18, Oregon 7-3 |
| OSU 15, OCE 1 | Portland State 5, OSU 4 |
| x-OSU 8, Washington 1 | |
| x-OSU 4-11, Washington 3-3 | |

*Best-West Tourney **Spartan Classic x-N.D. Conference Games

1977 Pacific-8 Statistics

TEAM BATTING

Team	AB	R	H	RBI	AVG
1. Washington State	1781	383	517	327	.290
2. USC	2151	420	624	384	.290
3. Stanford	2121	457	608	383	.287
4. OREGON STATE	1563	301	438	268	.280
5. California	1826	338	508	294	.278
6. UCLA	2051	329	562	298	.274
7. Oregon	1286	212	346	171	.269
8. Washington	1237	183	333	160	.269

PACIFIC-8 BATTING LEADERS

NAME	G	AB	R	H	2B	3B	HR	RBI	AVG
1. Dave Edler, WSU	54	172	52	66	15	4	5	38	.384
2. Phil Westendorf, WSU	56	182	47	67	13	3	10	47	.368
3. Larry Reynolds, Stan.	57	227	55	82	5	5	2	52	.361
4. Tom Dodd, Oregon	39	128	28	46	9	1	8	25	.359
5. JEFF DOYLE, OSU	48	183	49	64	12	6	5	30	.350
6. Jeff Keys, Wash.	42	126	33	44	8	1	1	20	.349
7. Dave Engle, USC	47	167	29	58	10	3	6	35	.347
8. Dennis Delany, UCLA	49	165	42	56	6	1	11	37	.339
9. Mike Carey, Wash.	42	142	25	47	11	1	3	33	.331
10. Pepe Hinojosa, Stan.	54	140	31	46	8	2	0	25	.329
11. Dave Van Gorder, USC	51	192	35	63	15	2	2	38	.328
12. Brian Viselli, UCLA	52	185	31	60	12	0	7	39	.324
13. Dave Hostetler, USC	60	218	50	70	9	1	12	44	.321
14. PETE ROWE, OSU	48	181	33	58	9	0	3	44	.320
15. Marty Maxwell, WSU	54	203	49	65	11	1	12	50	.320

DEPARTMENT LEADERS

RUNS — 59-Dave Perez, Stanford; 55-Larry Reynolds, Stanford; 52-Dave Edler, WSU, Todd Ervin, Stanford; 50-Dave Hostetler, USC; **49-JEFF DOYLE, OREGON STATE**, Marty Maxwell, WSU.

DOUBLES — 16-Doug Stokke, USC, Tim Hickerson, Cal.; 15-Dave Edler, WSU, Dave Van Gorder, USC; 13-Phil Westendorf, WSU, Len Patterson, Cal.; **12-JEFF DOYLE, OREGON STATE**, Tim Tolman, USC.

TRIPLES — 7-Mike Codiroli, Stanford; **6-JEFF DOYLE, OREGON STATE**; 5-Rob Hertel, USC, Larry Reynolds, Randy Wong, Stanford.

HOME RUNS — 12-Dave Hostetler, USC, Marty Maxwell, WSU; 11-Dennis Delany, UCLA; 10-Dave Baker, UCLA, Phil Westendorf, WSU.

STOLEN BASES — 38-Larry Reynolds, Stanford; 30-Mike Codiroli, Stanford; **26-JEFF DOYLE, OREGON STATE**; 21-Dave Edler, WSU, Dave Perez, Stanford; 20-Larry Poffenroth, WSU.

TEAM PITCHING

TEAM	IP	ER	BB	SO	ERA
1. Washington State	465	154	251	286	2.98
2. OREGON STATE	407	138	139	277	3.05
3. USC	553	205	247	388	3.33
4. Stanford	555	212	247	382	3.44
5. Washington	316	125	219	182	3.56
6. UCLA	520	239	218	338	4.14
7. California	471	234	234	277	4.47
8. Oregon	328	192	164	145	5.27

PACIFIC-8 PITCHING LEADERS

NAME	G	CG	W-L	IP	H	R	cR	BB	SO	ERA
1. Brian Hayes, USC	20	5	10-3	109	78	31	21	21	73	1.73
2. PAT BARRY, OSU	18	0	4-4	55-1	47	20	13	15	32	2.11
3. Dave Schattinger, USC	22	0	5-0	55-1	42	20	13	18	28	2.11
4. SCOTT ANDERSON, OSU	17	6	9-2	87-2	77	32	22	38	76	2.25
5. Bill Bordley, USC	19	4	13-0	102-2	78	42	27	47	106	2.37
6. Eric Wilkins, WSU	19	4	9-5	108-1	70	50	33	71	84	2.74
7. KEN NOBLE, OSU	19	5	9-6	95-1	98	54	30	14	60	2.83
8. Don Braun, Wash.	16	5	5-6	82	83	49	27	43	51	2.96
9. Floyd Chiffer, UCLA	21	6	5-2	86-2	76	39	35	35	61	3.01
10. Bob Sherwood, WSU	13	6	9-2	92-2	88	37	31	44	47	3.01

Final 1977 Pac-8 Baseball Standings

NORTHERN DIVISION

Team	W	L	PCT	GB	SEASON	
					W	L
Washington State	14	4	.778	---	39	17
OREGON STATE	12	6	.667	2	31	17
Washington	6	12	.333	8	19	20
Oregon	4	14	.222	10	14	27

SOUTHERN DIVISION

USC	16	2	.889	---	46	20
UCLA	10	8	.556	6	31	30
Stanford	5	13	.278	11	43	23
California	5	13	.278	11	29	27

1977 Pac-8 All Conference Team

NORTHERN DIVISION

- C — **PETE ROWE, OREGON STATE**
- P — Eric Wilkins, Washington State
- P — Bob Sherwood, Washington State
- 1B — Jim Lauer, Washington State
- 2B — **JEFF DOYLE, OREGON STATE**
- 3B — Dave Edler, Washington State
- SS — Marty Maxwell, Washington State
- OF — Greg Herrick, Washington State
- OF — **RICH DODGE, OREGON STATE**
- OF — Tom Dodd, Oregon
- UT — Phil Westendorf, Washington State
- DH — Jeff Keyes, Washington

Pacific-8 Yearly Standings

1968

	W	L	PCT.
USC**	16	2	.889
Stanford	13	5	.722
WSU	11	7	.611
UCLA	11	8	.579
Oregon	8	10	.444
California	7	12	.368
OREGON STATE	6	12	.333
Washington	2	18	.100

1969

	W	L	PCT.
UCLA*	17	4	.810
Stanford	16	5	.762
USC	13	8	.619
California	12	9	.571
OREGON STATE	9	12	.429
Oregon	8	13	.381
WSU	8	13	.381
Washington	1	20	.048

1970

	W	L	PCT.
USC**	11	3	.786
WSU	9	6	.600
UCLA	8	7	.533
California	9	8	.529
Stanford	8	9	.471
OREGON STATE	5	6	.455
Oregon	5	9	.357
Washington	4	11	.267
Southern Division Champ-USC			
Northern Division Champ-WSU			

1971

	W	L	PCT.
USC**	17	0	1.000
Stanford	11	6	.648
UCLA	11	6	.648
WSU	7	8	.468
Oregon	7	9	.439
OREGON STATE	6	10	.375
California	5	12	.294
Washington	1	14	.067
Southern Division Champ-USC			
Northern Division Champ-WSU			

* District 8 Champion

** -NCAA Champion

1972

NORTHERN DIVISION

	W	L	PCT.
Oregon†	14	4	.778
Washington St.†	14	4	.778
Washington	5	12	.294
OREGON STATE	2	15	.118

SOUTHERN DIVISION

USC**	14	4	.778
California	9	9	.500
Stanford	9	9	.500
UCLA	4	14	.286

†-Co-Champs North Division
(USC defeated WSU in Pac-8
Playoff)

1973

NORTHERN DIVISION

	W	L	PCT.
Washington St.	15	3	.833
Oregon	9	9	.500
Washington	7	11	.389
OREGON STATE	5	13	.277

SOUTHERN DIVISION

USC	14	4	.778
Stanford	9	9	.500
UCLA	7	11	.389
California	6	12	.333

1974

NORTHERN DIVISION

	W	L	PCT.
Washington St.†	14	4	.778
Oregon†	13	5	.722
OREGON STATE	8	10	.444
Washington	1	15	.062

†-Co-champs Northern Division

*Washington forfeited 5 games

SOUTHERN DIVISION

USC	11	7	.611
Stanford	10	8	.555
California	8	10	.445
UCLA	7	11	.388

(USC defeated Oregon in Pac-8
Playoff)

1975

NORTHERN DIVISION

	W	L	PCT.
OREGON STATE	13	5	.722
Washington St.*	13	5	.722
Oregon	5	10	.333
Washington	2	13	.133

*Won N. D. Playoff

SOUTHERN DIVISION

USC	12	4	.750
Stanford	9	9	.500
UCLA	7	11	.389
California	6	10	.375

1976

NORTHERN DIVISION

	W	L	PCT.
Washington St.	16	2	.889
OREGON STATE	12	6	.667
Oregon	6	12	.333
Washington	2	16	.111

SOUTHERN DIVISION

UCLA	16	8	.667
USC	15	8	.646
Stanford	14	10	.583
California	9	14	.396
Cal-Santa Barb.	5	19	.208\$

1977

NORTHERN DIVISION

	W	L	PCT.
Washington State	14	4	.778
OREGON STATE	12	6	.667
Washington	6	12	.333
Oregon	4	14	.286

SOUTHERN DIVISION

USC	16	2	.889
UCLA	10	8	.556
Stanford	5	13	.278
California	5	13	.278

Pacific-8 All-Conference Teams

1969

1B-Chris Chambliss, UCLA
2B-Gary Sanserino, UCLA
SS-Cal Meier, USC
3B-Bob Boone, Stanford
OF-Phil Bushman, Oregon
OF-Dave Texdahl, California
OF-Dave Halvorson, Washington
C-Bob Williams, WSU
P-Phil Keller, Stanford
P-Brent Strom, USC
P-Jim York, UCLA

1970

1B-BOB BEALL, OSU
2B-Roger Schiewe, Oregon
SS-Cal Meier, USC
3B-Pete Duncan, WSU
Util-Dan Stoligroz, USC
OF-Jim Corcoran, California
OF-Phil Bushman, Oregon
OF-Steve Evert, WSU
C-Bob Reece, Stanford
P-Steve Dunning, Stanford
P-Brent Strom, USC

1971

1B-Gary Hernandez, California
2B-Mike Ball, USC
SS-Dave Roberts, Oregon
3B-Jeff Port, USC
UTIL-AI O'Brien, Stanford
OF-Steve Ohland, California
OF-Rod Boone, Stanford
OF-Tim Steele, USC
C-Jim Dumont, Washington
P-Gary Robson, UCLA
P-Steve Busby, USC

1972

NORTHERN DIVISION

P-Alan Hardin, Oregon
P-Barry Sbragia, WSU
C-Bill Sanford, WSU
1B-Frank Jackson, WSU
2B-Frank Plouf, Washington
3B-Dave Roberts, Oregon
SS-Terry Heaton, WSU
OF-Guy Krause, Oregon
OF-Greg Brosterhous, Oregon
OF-Steve Merkley, WSU
Util-DAN CUNNINGHAM, OSU

1973

NORTHERN DIVISION

P-Ray Price, Washington
P-Larry Herman, WSU
C-Ron Gibson, Washington
1B-Jim Chapados, WSU
2B-Dave Pyles, WSU
3B-Jim Willis, Oregon
SS-Rich Chase, Oregon
OF-Don Reynolds, Oregon
OF-Steve Merkley, WSU
OF-Doug Simon, WSU
Util-P-Mike Shoup, Oregon

1974

NORTHERN DIVISION

P-Eric Gilmore, Oregon
P-Ray Price, Washington
P-GREG JURGENSON, OSU
C-Bo Aiello, Oregon
1B-Jim Willis, Oregon
2B-Roger Dirkes, WSU
3B-Guy Krause, Oregon
SS-Rich Chase, Oregon
OF-Don Reynolds, Oregon
OF-Rick Mitchell, WSU
OF-PETE ROWE, OSU
DH-Marv Chamberlain, WSU
UTIL-ROB DRAHN, OSU

1975

NORTHERN DIVISION

C-PETE ROWE, OSU
P-Tracy Harris, WSU
P-GALE MEIER, OSU
1B-Pat McNally, Oregon
2B-Roger Dirkes, WSU
3B-Terrv Agnew, Washington
SS-Ray Smith, Oregon
OF-Don Reynolds, Oregon
OF-RAMON GONZALEZ, OSU
OF-Wes Graham, WSU
OF-Doug Simon, WSU
DH-Phil Westendorf, WSU
UT-TOM SIMAS, OSU

1976

NORTHERN DIVISION

P-KEN NOBLE, OSU
P-Eric Wilkins, WSU
C-PETE ROWE, OSU
1B-Phil Westendorf, WSU
2B-Buzz Johnson, Washington
3B-Marty Maxwell, WSU
SS-Ray Smith, Oregon
OF-Tim Tveit, WSU
OF-Greg Herrick, WSU
OF-Mike Connolly, Oregon
DH-Mike Hultman, WSU
UT-JEFF DOYLE, OSU

1977

NORTHERN DIVISION

C — PETE ROWE, OSU
P — Eric Wilkins, WSU
P — Bob Sherwood, WSU
1B — Jim Lauer, WSU
2B — JEFF DOYLE, OSU
3B — Dave Edler, WSU
SS — Marty Maxwell, WSU
OF — Greg Herrick, WSU
OF — RICH DODGE, OSU
OF — Tom Dodd, Oregon
UT — Phil Westendorf, WSU
DH — Jeff Keyes, Washington

Northern Division Composite

Team	Won	Lost	Pct.	1st	2nd	3rd	4th	5th
Washington State	394	223	.638	17	11	6	5	1
Oregon	366	247	.597	15	11	11	3	0
OREGON STATE	324	293	.525	9	10	10	10	1
Washington	269	347	.436	5	8	10	10	7
Idaho*	114	351	.245	0	0	2	6	24

*Discontinued Northern Division competition after 1964 season.

Pac-8 Yearly Statistical Leaders

BATTING CHAMPIONS

Larry Hanson, Oregon	.450
Bill Seinoth, USC	.429
Cal Meier, USC	.420
Pete Duncan, WSU	.423
Gary Hernandez, Cal	.459
Marv Chamberlain, WSU	.415
Mike Edwards, UCLA	.417
Venoy Garrison, UCLA	.423
Steve Kemp, USC	.435
Greg Herrick, WSU	.363
Dave Edler, WSU	.384

HITS

Steve Klausen, UCLA	21
Shelly Andrens, USC	
Gary Sanserino, UCLA	28
Cal Meier, USC	28
Jim Corcoran, Cal	23
Gary Hernandez, Cal	28
Dave Roberts, Oregon	27
Steve Merkley, WSU	
Rich Chase, Oregon	25
DAN CUNNINGHAM, OSU	
ROB DRAHN, OSU	26
Mike Edwards, UCLA	
Steve Kemp, USC	90
Rob Hertel, USC	65
Larry Reynolds, Stanford	82

TRIPLES

John Lung, UCLA	3
Ron Cey, WSU	3
Mark Marquess, Stanford	3
Dick Batley, Washington	
Cal Meier, USC	4
Gary Hernandez, Cal	4
4 players tied	2
Bobby Tulk, Cal	3
Jim Chapados, WSU	3
Rich Chase, Oregon	2
Steve Kemp, USC	8
Mike Codioli, Stanford	5
Gary Pitchford, Stanford	5
Mike Codioli, Stanford	7

RUNS

Charlie Petrilla, UCLA	16
Mark Marquess, Stanford	19
Chris Chambliss, UCLA	19
Cal Meier, USC	
Dan Stolicz, USC	17
Ron Diggle, UCLA	15
Dave Roberts, Oregon	24
Steve Merkley, WSU	24
Marv Chamberlain, WSU	18
Steve Kemp, USC	53
Dave Penniall, UCLA	59
Dave Perez, Stanford	59

TEAM BATTING

1967 UCLA	.279
1968 USC	.295
1969 UCLA & USC	.276
1970 WSU	.281
1971 UCLA	.296
1972 Stanford	.301
1973 WSU	.302
1974 Oregon	.283
1975 OREGON STATE	.300
1976 WSU	.293
1977 WSU	.290

DOUBLES

1967 Mike Schomaker, Stanford	6
1968 Larry Hanson, Oregon	6
1969 Jake Molina, UCLA	8
1970 Cal Meier, USC	4
Colby Howe, Oregon	
Steve Price, UCLA	
1971 Gary Hernandez, Cal	8
1972 Greg Brosterhous, Oregon	7
1973 DAN CUNNINGHAM, OSU	6
Steve Merkley, WSU	6
1974 Venoy Garrison, UCLA	7
1975 Steve Kemp, USC	17
1976 Bobby Mitchell, USC	12
Len Patterson, Cal	
1977 Doug Stokke, USC	16

HOME RUNS

1967 Steve Klausen, UCLA	3
Ron Shotts, Stanford	
Gene Cooper, UCLA	
1968 Bob Gallagher, Stanford	5
Steve Runk, UCLA	
1969 Chris Chambliss, UCLA	10
1970 Steve Evert, WSU	6
1971 Guy Krause, Oregon	5
1972 Dave Roberts, Oregon	4
Neil Cummings, Cal	
Mike Nelson, Stanford	
1973 Steve Bartkowski, Cal	6
1974 Jim Willis, Oregon	8
1975 Steve Kemp, USC	13
Bruce Robinson, Stanford	
1976 Steve Davis, Stanford	12
1977 Dave Hostetler, USC	12
Marty Maxwell, WSU	

RUNS BATTED IN

1967 Pat Harrison, USC	20
1968 Bob Gallagher, Stanford	18
1969 Chris Chambliss, UCLA	20
1970 Steve Evert, WSU	18
1971 Gary Hernandez, Cal	13
Mark Lucich, Stanford	
Ron Diggle, UCLA	
Dave Roberts, Oregon	
1972 Greg Brosterhous, Oregon	21
1973 Doug Simon, WSU	25
1974 Jim Willis, Oregon	22
1975 Steve Kemp, USC	67
1976 Phil Westendorf, WSU	52
Tim Tveit, WSU	
1977 Larry Reynolds, Stanford	52
Tom Guardino, Stanford	

THE OPPONENTS

Pacific

March 12 at Coleman Field, Corvallis, 1:00 p.m.

April 17 at Forest Grove, 3:00 p.m.

Coach	Chuck Bafaro
Nickname	Boxers
Colors	Red, Black and White
Enrollment	1,100
Conference	Northwest
Sports Information Director	Lono Waiwaiolo (503) 357-6151

FROM THE RECORD BOOK

Games — 22 Won by OSU — 21 Pacific — 1

1952 — 22-5, 16-4	1968 — 10-2
1961 — 21-2	1969 — 12-2
1962 — 12-0	1970 — 2-1
1964 — 7-2	1971 — 8-0
1965 — 4-14	1972 — 10-0
1966 — 3-2	1975 — 8-7, 7-2
1967 — 5-1, 7-1	1976 — 7-1, 3-0, 10-0
	1977 — 6-0, 4-1, 13-1

Oregon College of Education

April 11 at Monmouth, 3:00 p.m.

May 1 at Coleman Field, Corvallis, 3:00 p.m.

Coach	Joseph Caligure
Nickname	Wolves
Colors	Crimson and Gray
Enrollment	3,000
Conference	Evergreen
Sports Information Director	Robert Alber (503) 838-1220

FROM THE RECORD BOOK

Games — 28 Won by OSU — 25 OCE — 3

1956 — 5-4	1969 — 5-0, 7-5
1957 — 3-1, 5-4	1970 — 7-14, 5-0
1958 — 7-1, 10-1	1972 — 5-6, 5-4
1959 — 14-1	1973 — 12-3, 3-4, 2-1
1966 — 9-5	1974 — 5-3
1967 — 6-0	1975 — 8-7, 9-7
1968 — 7-0, 8-2	1976 — 14-6, 8-2, 9-1
	1977 — 15-1, 4-0, 7-0

Washington

April 14 at Graves Field, Seattle, 3:00 p.m.

April 15 at Graves Field, Seattle, 1:00 p.m. [2]

April 28 at Coleman Field, Corvallis, 3:00 p.m.

April 29 at Coleman Field, Corvallis, 1:00 p.m. [2]

Coach	Bob McDonald
Nickname	Huskies
Colors	Purple and Gold
Enrollment	35,000
Conference	Pacific-8, Northern Division
Baseball Stadium	Graves Field
Sports Information Director	Mike Wilson (206) 543-2230

FROM THE RECORD BOOK

Games — 239 Won by OSU — 141 Washington — 98

1910 — 1-4, 4-3	1946 — 7-9, 2-6, 5-0, 1-5
1911 — 0-2, 1-6	1947 — won 2, lost 2
1913 — 10-5, 1-14, 2-5, 0-2	1948 — 5-2, 1-4, 5-1, 3-7
1914 — 4-5, 2-4, 4-0, 0-3	1949 — 17-7, 18-8 (won 1, lost 1)
1915 — 5-1, 6-10, 5-1, 14-2	1950 — 14-4, 5-11, 0-4, 0-1
1916 — 7-2, 2-3, 9-3, 2-1	1951 — 12-3, 5-2, 8-3, 1-11
1919 — 1-3, 0-1, 3-4	1952 — 7-1, 10-8, 6-2, 6-10
1920 — 0-2, 4-9, 4-6, 7-3	1953 — 9-4, 9-1
1921 — 3-8, 3-4, 4-1	1954 — 17-6, 32-7, 3-5, 7-4
1922 — 0-18, 3-11, 2-8, 7-6	1955 — 9-0, 9-5, 1-2, 5-6
1924 — 6-5, 5-7, 9-6, 1-9	1956 — 12-15, 5-9, 5-0, 0-1
1925 — 6-3, 3-5	1957 — 7-6, 4-3, 2-5, 7-9
1926 — 2-3, 9-14, 6-2, 2-9	1958 — 14-0, 15-7, 10-4, 8-7
1927 — 20-2, 11-13, 11-6, 2-6, 4-3	1959 — 13-4, 2-4, 4-5
1928 — 13-3, 4-5, 5-4, 3-11	1960 — 9-6, 11-6, 3-5, 9-0
1929 — 7-3, 6-4, 7-5, 3-5	1961 — 3-1, 5-3, 1-2
1930 — 6-0, 3-4, 1-5, 7-5	1962 — 10-0, 13-3, 4-0, 15-2
1931 — 11-15, 4-18, 1-12, 5-6	1963 — 8-0, 9-1, 2-1, 5-4
1932 — 3-9, 7-2, 1-5, 1-2	1964 — 12-5, 15-2, 1-3, 2-4
1934 — 9-7, 7-10, 3-5, 6-5	1965 — 1-6, 2-6, 5-4, 8-3, 7-4, 4-3
1935 — 21-4, 12-11, 13-2, 0-8	1966 — 3-4, 1-2, 6-12, 5-4, 5-4, 1-12
1936 — 4-9, 13-10, 7-6, 0-2	1967 — 8-5
1937 — 2-11, 17-7	1968 — 6-2, 2-0, 7-6, 15-3
1938 — 6-3, 5-3, 3-2, 4-2	1969 — 6-5, 2-1, 6-5
1939 — (won 1, lost 3)	1970 — 4-2
1940 — 7-5, 2-1, 4-2, won 1	1971 — 4-3, 5-4, 4-1
1941 — won 1, 5-4, lost 2	1972 — 7-9, 1-2, 7-1, 3-7, 9-2
1942 — 7-3, 9-6, 2-10, 2-3	1973 — 11-7, 11-1, 9-1, 2-3, 1-2, 3-1
1943 — 1-3, 7-0, 0-2, 6-3	1974 — 3-4, 7-1, 8-7, 3-1, 1-2**, 4-5, 11-1
1944-45 — no season	1975 — 14-2, 10-9, 22-9, 10-5, 6-2, 9-0
	1976 — 2-4, 9-1, 8-3, 15-2, 7-6, 12-3
	1977 — 8-1, 4-3, 11-3, 5-2, 1-2, 6-1

**OSU won by forfeit.

Linfield

April 18 at Coleman Field, Corvallis, 3:00 p.m.

April 25 at McMinnville, 3:00 p.m.

Coach	Ad Rutschman
Nickname	Wildcats
Colors	Cardinal and Purple
Enrollment	1,000
Conference	Northwest
Sports Information Director	Craig Allen (503) 472-4121, x-257

FROM THE RECORD BOOK

Games — 46 Won by OSU — 37 Linfield — 9

1952 — 5-0, 6-0, 4-5, 5-1, 22-5	1963 — 0-1, 3-4, 4-3, 5-3
1953 — 17-16	1964 — 6-2, 3-1, 5-6
1955 — 7-1	1965 — 9-1, 5-2, 4-3
1956 — 4-5, 3-2	1966 — 6-1, 6-5
1957 — 7-8, 4-3, 6-9	1967 — 0-1, 3-1
1958 — 0-4, 23-3, 5-0	1968 — 4-0, 10-1
1959 — 9-2, 15-5	1970 — 7-5
1960 — 6-4	1971 — 12-6
1961 — 14-3, 7-4, 3-1, 6-5	1972 — 11-3
1962 — 7-2, 5-4, 9-7	1976 — 11-2
	1977 — 7-2

Washington State

April 7 at Coleman Field, Corvallis, 3:00 p.m.
 April 8 at Coleman Field, Corvallis, 1:00 p.m. [2]
 May 5 at Bailey Field, Pullman, 3:00 p.m.
 May 6 at Bailey Field, Pullman, 1:00 p.m. [2]

Coach	Chuck Brayton
Nickname	Cougars
Colors	Crimson and Gray
Enrollment	16,200
Conference	Pacific-8, Northern Division
Baseball Stadium	Bailey Field
Sports Information Director	Rod Commons (509) 335-4501

FROM THE RECORD BOOK

Games-239 Won by OSU-97 Washington State-142 1 tie

1910 — 5-4, 6-1, 6-5, 6-3	1947 — lost 2, 15-10, 1-6
1911 — 7-0, 0-2, 6-9, 4-2	1948 — 6-11
1912 — 4-3, 10-11, 2-5	1949 — Lost 4
1915 — 1-4, 12-5, 12-6, 5-8, 2-4, 3-4	1950 — 1-8, 1-4
1919 — 14-7, 0-3, 6-4, 6-12, 4-1	1951 — 7-4, 11-10, 3-7, 5-6
1920 — 11-0, 3-0, 4-6	1952 — 9-2, 3-9, 3-5, 6-5
1921 — 7-15, 3-5, 10-12, 2-1	1953 — 4-8, 13-5, 3-0, 8-3
1922 — 7-9, 11-9, 6-7, 8-9	1954 — 7-1, 6-4, 8-4, 2-10
1923 — 3-16, 3-5, 1-5, 16-10	1955 — 29-12, 9-1
1924 — 0-3, 12-11, 8-10 (9-9 tie)	1956 — 4-3, 4-3, 5-7, 6-12, 0-4, 3-9
1925 — 17-3, 9-8	1957 — 10-11, 1-0, 12-2, 11-4, 3-1, 2-3
1927 — 2-5, 8-7, 6-8	1958 — 3-1, 5-20, 3-2, 5-14, 2-3
1929 — 14-7, 5-9, 10-3, 4-5	1959 — 5-4, 1-6, 6-5, 5-10, 3-4
1930 — 6-4, 4-5, 3-4, 9-3	1960 — 4-3, 1-3, 2-4
1931 — 0-6, 5-1, 6-7, 7-6	1961 — 10-3, 5-3, 8-9, 2-3
1932 — 3-6, 1-6, 9-5, 2-3	1962 — 6-1, 9-10, 7-5
1934 — 3-7, 5-0, 1-2, 1-2	1963 — 9-3, 7-5, 4-7, 8-5
1935 — 8-9, 10-9, 2-4, 5-8	1964 — 3-0, 2-1, 6-11, 6-19
1936 — 2-13, 3-6, 7-17, 5-8	1965 — 5-4, 0-3, 2-3, 6-8, 2-9, 1-9
1937 — 6-16, 0-13, 2-5, 3-4, 3-13	1966 — 2-3, 1-4, 2-15, 0-1, 4-5
1938 — 7-1, 10-2, 0-4, 0-4	1967 — 3-1, 1-0, 0-13
1939 — 11-13, 9-5 (lost 1, won 1)	1968 — 1-3, 5-2, 4-2
1940 — 7-1, 4-3, 0-8, 3-6	1969 — 7-6, 5-4, 12-5
1941 — 5-2 (lost 1, won 1), 2-7	1970 — 1-11, 10-4
1942 — 11-0, 4-0, 5-6, 4-7	1971 — 0-1, 7-8
1943 — 7-4, 8-6, 2-1, 6-2	1972 — 0-7, 1-7, 2-11, 5-6, 3-4, 3-9
1944-45 — no season	1973 — 4-9, 3-6, 6-7, 6-26, 2-5, 1-4
1946 — 14-10, 3-1, 10-6, 5-9	1974 — 6-7, 2-3, 6-7, 1-3, 1-15, 2-3
	1975 — 2-5, 0-7, 11-3, 10-7, 8-11, 3-7, 4-6, 7-6
	1976 — 11-2, 4-0, 2-1, 2-12, 0-1, 3-13, 2-3
	1977 — 2-4, 7-5, 0-9, 4-11, 4-3, 2-5

Oregon

April 21 at Howe Field, Eugene, 3:00 p.m.
April 22 at Coleman Field, Corvallis, 1:00 p.m. [2]
May 12 at Coleman Field, Corvallis, 3:00 p.m.
May 13 at Howe Field, Eugene, 1:00 p.m. [2]

Coach	Mel Krause
Nickname	Ducks
Colors	Emerald Green and Lemon Yellow
Enrollment	16,000
Conference	Pacific-8, Northern Division
Baseball Stadium	Howe Field
Sports Information Director	George Beres (503) 686-5494

FROM THE RECORD BOOK

Games-269 Won by OSU-130 Oregon-139

1907 - 3-9, 6-4	1942 - 2-1, 5-6, 3-4
1908 - 5-3, 5-4, 16-2, 5-4	1943 - 1-14, 4-3, 6-4, 1-9
1909 - 2-5, 7-4, 2-3, 5-0	1944-45 - no season
1910 - 2-0, 6-3, 4-8, 10-4	1946 - 4-3, 10-6, 3-5, 9-5
1912 - 0-3, 2-5, 4-5, 3-5	1947 - lost 3, won 1
1913 - 6-2, 4-8, 7-5, 14-5	1948 - 7-1, 2-3, 8-9, 10-13
1914 - 2-4, 2-12, 5-11, 0-13	1949 - 6-7, 15-7, 7-10
1915 - 7-3, 20-6	1950 - 20-2, 6-3, 6-10, 4-7
1916 - 5-6, 2-10, 6-0, 6-3	1951 - 2-10, 16-2
1918 - 2-3, 1-15, 8-18, 7-21, 13-12, 10-12, 10-1, 4-5	1952 - 4-1, 5-12, 3-1, 13-14, 7-6, 5-18
1919 - 5-9, 9-3, 12-3	1953 - 8-2, 6-8, 1-2
1920 - 3-4, 14-8, 0-4, 3-2	1954 - 3-5, 7-3, 1-3, 6-12, 0-4
1921 - 2-3, 5-4, 14-5, 6-8	1955 - 1-7, 15-7, 6-4, 4-10
1922 - 8-4, 11-6, 11-1, 6-3	1956 - 2-11, 4-11, 11-10
1923 - 1-0, 22-5, 11-5, 6-1	1957 - 8-5, 4-8, 8-0, 1-4
1924 - 9-3, 14-11	1958 - 4-3, 5-3
1925 - 10-4, 10-5	1959 - 5-2, 4-8, 11-0, 7-4
1926 - 3-7, 6-16, 2-4, 6-4	1960 - 11-8, 0-5, 4-0
1927 - 6-5, 13-7, 2-5, 18-8	1961 - 4-1, 7-6, 3-8, 7-6
1928 - 6-9, 4-10, 7-16, 16-4	1962 - 3-0, 1-2, 5-0, 3-4
1929 - 4-3, 6-7, 4-7, 4-8	1963 - 3-0, 1-2, 5-0, 3-4
1930 - 5-1, 10-1, 6-4, 3-8	1964 - 3-1, 2-5, 1-3, 5-1
1931 - 7-3, 11-7, 12-2, 6-7	1965 - 8-7, 4-3, 0-1, 1-3, 7-8, 10-13
1932 - 7-10, 6-2, 4-3, 3-6	1966 - 3-2, 2-5, 4-3, 8-9, 0-4, 1-2
1933 - 11-3, 6-14, 14-2, 8-5, 8-9, 2-3	1967 - 1-6, 4-2, 8-5
1934 - 1-5, 8-10, 4-6, 10-11	1968 - 4-5, 3-5
1935 - 0-17, 12-7, 6-15, 3-6	1969 - 5-3, 9-4, 3-1
1936 - 7-6, 3-4, 8-2, 5-10	1970 - 5-13, 3-5, 4-2
1937 - 1-7, 0-14, 0-8, 3-10	1971 - 4-2, 10-6, 3-4
1938 - 1-4, 11-2, 5-9, 7-9	1972 - 6-7, 1-7, 0-14, 1-10, 3-10, 2-3
1939 - 22-11, 1-5, 3-7 (lost 1)	1973 - 9-8, 4-7, 6-9, 0-10, 1-2, 5-7
1940 - 10-3, 10-7, 0-5, 4-1	1974 - 7-6, 5-6, 2-12, 3-2, 2-7, 9-10
1941 - 6-8, 4-3, 1-2, 5-9	1975 - 3-0, 6-8, 7-4, 1-7, 6-5, 11-7
	1976 - 9-5, 8-0, 3-1, 10-0, 2-3, 4-3
	1977 - 4-2, 6-2, 10-5, 11-4, 1-7, 18-3

Portland

April 4 at Coleman Field, Corvallis, 3:00 p.m.

May 2 at Farley Field, Portland, 3:00 p.m.

Coach	Joe Etzel
Nickname	Pilots
Colors	Purple and White
Enrollment	1,537
Conference	North Pacific Baseball League
Baseball Stadium	Farley Field
Sports Information Director	Dan Friedhoff (503) 283-7117

FROM THE RECORD BOOK

Games-48 Won by OSU-38 Portland-10

1952 — 5-3, 19-8	1965 — 9-4, 7-3
1953 — 8-3	1966 — 5-4, 7-1
1955 — 12-1	1967 — 11-0, 7-3
1956 — 4-9, 2-12	1968 — 7-6
1957 — 4-0, 10-3, 6-5, 2-6	1969 — 21-4, 0-2
1958 — 5-10, 1-5	1970 — 3-7, 3-0
1959 — 13-4, 3-2, 4-2	1971 — 0-3, 8-4
1960 — 9-4, 8-7	1972 — 2-1, 3-4
1961 — 8-6, 2-12	1973 — 11-4, 4-7
1962 — 11-1, 16-0	1974 — 6-3, 3-2
1963 — 8-4, 12-0	1975 — 5-4
1964 — 10-0, 19-6	1976 — 15-2, 4-3
	1977 — 10-3

Portland State

April 10 at Coleman Field, Corvallis, 3:00 p.m.

April 24 at Civic Stadium, Portland, 2:00 p.m.

Coach	Jack Dunn
Nickname	Vikings
Colors	Green and White
Enrollment	15,000
Conference	North Pacific Baseball League
Baseball Stadium	Civic Stadium
Sports Information Director	Larry Sellers (503) 229-4400

FROM THE RECORD BOOK

Games-50 Won by OSU-38 Portland State-12

1955 — 21-3	1967 — 6-3, 0-5, 8-1, 6-2, 10-0
1956 — 3-1, 4-3	1968 — 6-2, 6-5
1958 — 12-0	1969 — 4-0, 2-3, 1-2, 4-3
1959 — 9-6	1970 — 1-2, 9-0, 1-0, 15-0
1961 — 7-0	1971 — 10-4, 10-6, 10-5
1962 — 13-2, 7-1	1972 — 0-1, 2-3, 4-3, 1-8
1963 — 2-6	1973 — 12-4, 0-1, 5-4, 9-2
1964 — 10-0, 20-1	1974 — 4-2, 3-12, 1-5, 8-2
1965 — 3-2	1975 — 9-5
1966 — 7-2, 4-0, 3-0, 2-1	1976 — 6-1, 7-1
	1977 — 4-5

Pacific-8 Playoffs

May 19-20 at site to be determined

NCAA Regional Playoffs

May 26-27 at site to be determined

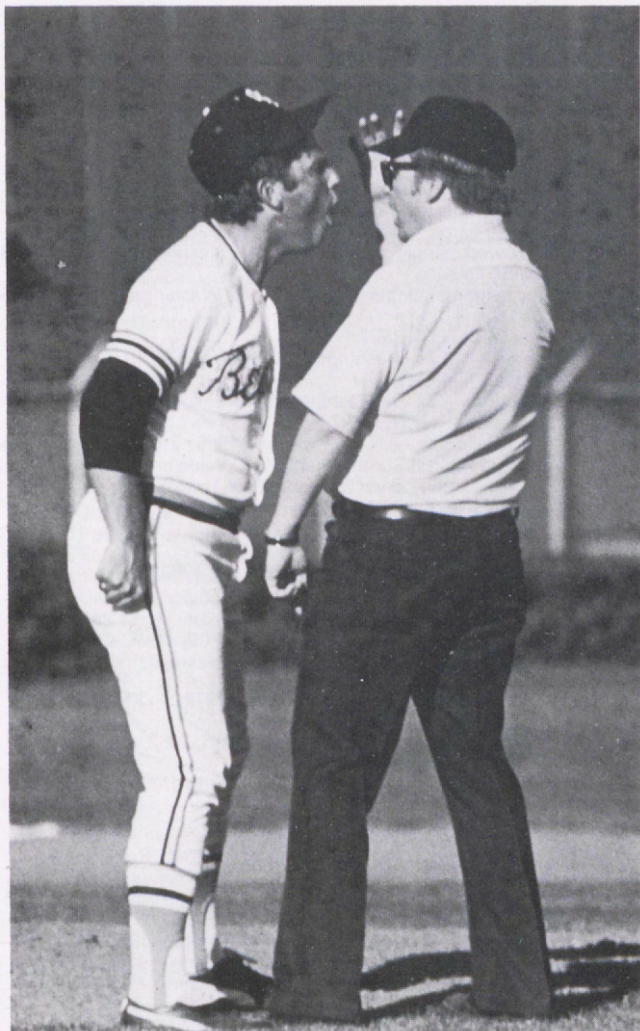

Oregon State Records

TEAM

Batting Avg.....	.300 (1975)
At Bats.....	1,563 (1977)
Hits.....	438 (1977)
Runs.....	301 (1977)
Doubles.....	77 (1977)
Triples.....	16 (1968, 1972)
Home Runs.....	24 (1976)
Runs Batted In.....	268 (1977)
Stolen Bases.....	75 (1976)
Sacrifices.....	53 (1977)

GENERAL

- Most wins, season — 31, 1976 (31-15) and 1977 (31-17)
- Most defeats, season — 24, 1972 (13-24)
- Best won-loss record, season — 11-1, .917, 1924; Modern Era — 26-6, .813, 1962
- Worst won-loss record, season — 7-15, .318, 1937
- Longest game — 20 innings vs. Washington, 1972

TEAM BATTING

- Most runs, single game — 32 vs. Washington, 1954 (OSU, 32-7)
- Most runs allowed, single game — 26 vs. Washington State, 1973 (WSU, 26-6)
- Most runs, both teams, single game — 41 vs. Washington State, 1955 (OSU, 29-12)
- Most runs, season — 301, 1977
- Most hits, game — 19 vs. Washington, 1963 and USF, 1977
- Most hits, season — 438, 1977
- Most at bats, game — 74 vs. Washington, 1972
- Most at bats, season — 1,563, 1977
- Most home runs, inning — 4 vs. Oregon, 1966, 7th & 10th innings (Dave Heniges, Darryl Summerfield, Karl Weide and Ron Boley)
- Most home runs, game — 6 vs. Oregon, 1966 (Twice)
- Most home runs, season — 24, 1976
- Most triples, game — 3 vs. Washington, 1955
- Most triples, season — 16, 1968, 1972
- Most doubles, game — 5 vs. Washington State, 1963
- Most doubles, season — 77, 1977
- Most runs batted in, season — 268, 1977
- Most stolen bases, game — 10 vs. Brigham Young, 1976
- Most stolen bases, season — 75, 1976
- Most sacrifices, season — 53, 1977
- Most struck out, game — 18 vs. Washington, 1972
- Most times struck out, season — 213, 1976
- Most times walked, games — 14 vs. Washington, 1962
- Most times walked, season — 259, 1977
- Most times hit by pitches, season — 19, 1976 and 1977

TEAM PITCHING

- Most shutouts, season — 8, 1976
- Most innings pitched, season — 407, 1977
- Most walks, season — 201, 1972
- Most strikeouts, game — 16 vs. Arizona State, 1967
- Most strikeouts, season — 291, 1976
- Most complete games, season — 23, 1976
- Most wild pitches, season — 14, 1977
- Most hit batters, season — 26, 1977
- Lowest earned run average, season — 2.32, 1964
- Highest earned run average, season — 4.48, 1973

Individual Season Leaders

HITTING

BATTING AVERAGE

(Min. 75 At Bats)

1. .456 Jay Dean (1954)
2. .421 Kim Bradshaw (1959)
3. .419 Larry Petersen (1960)
4. .411 Dwayne Helbig (1952)
5. .405 Dan Cunningham (1971)
6. .402 Grimm Mason (1961)
7. .400 Twink Pederson (1957)
8. .378 Al Lehrer (1963)
9. .371 Tom Simas (1975)
10. .369 Brian Bailey (1962)

AT BATS

1. 183 Jeff Doyle (1977)
2. 181 Pete Rowe (1977)
3. **174 JERRY MILLER [1977]**
4. 171 Jeff Doyle (1976)
5. 171 Rob Drahn (1976)
6. 158 Ramon Gonzalez (1975)
7. 157 Pete Rowe (1976)
8. 157 Kim Hurley (1976)
9. 156 Rich Dodge (1977)
10. **154 RICK GONZALEZ [1977]**

HITS

1. 64 Jeff Doyle (1977)
2. 58 Pete Rowe (1977)
3. 53 Pete Rowe (1976)
- 53 Tom Simas (1975)
- 53 Dan Cunningham (1971)
5. 52 Jeff Doyle (1976)
- 52 Rob Drahn (1976)
8. 51 Ramon Gonzalez (1975)
- 51 Al Lehrer (1963)
- 51 Dwayne Helbig (1952)

RUNS

1. 49 Jeff Doyle (1977)
2. 44 Jeff Doyle (1976)
3. 35 Rich Dodge (1977)
4. 33 Pete Rowe (1977)
- 33 Steve Wilkins (1975)
- 33 Ramon Gonzalez (1975)
- 33 Tom Simas (1975)
- 33 Dwayne Helbig (1952)
9. 32 Bill Martinez (1975)
10. 31 Pete Rowe (1976)

DOUBLES

1. 12 Jeff Doyle (1977)
- 12 Pete Rowe (1976)
3. **11 RICK GONZALEZ [1977]**
4. 10 Rich Dodge (1976)
5. 9 Pete Rowe (1977)
- 9 Dan Cunningham (1973)
- 9 Bob Beall (1969)
- 9 Gene Bates (1958)
- 9 Jay Dean (1954)
- 9 RICH HARPER [1977]**

TRIPLES

1. 6 Jeff Doyle (1977)
2. 5 Lute Barnes (1968)
- 5 Twink Pederson (1956)
- 5 Chuck Fisk (1954)
5. 4 Mike Naylor (1971)
- 4 Tom Shoup (1969)
- 4 Grimm Mason (1959)
- 4 Phil Jantze (1955)
- 4 Dwayne Helbig (1952)

HOME RUNS

1. 7 Rich Dodge (1977)
2. 6 Steve Wilkins (1976)
- 6 Grimm Mason (1959)
- 6 Darryl Summerfield (1968)
- 6 Jerry Exley (1956)
6. 5 Jeff Doyle (1977)
- 5 Morrell Crary (1965)
- 5 Brian Bailey (1962)
- 5 John Thomas (1952)
- 5 Steve Renne (1967)

RUNS BATTED IN

1. 44 Pete Rowe (1977)
- 44 Kim Bradshaw (1959)
3. 40 Rob Drahn (1976)
4. 39 Grimm Mason (1959)
5. 35 Bill Martinez (1975)
6. 34 Jerry Exley (1956)
7. **33 RICK GONZALEZ [1977]**
- 33 Rich Dodge (1977)
9. 32 Grimm Mason (1961)
- 32 Veeder South (1964)

STOLEN BASES

1. 26 Jeff Doyle (1977)
- 26 Kim Bradshaw (1959)
3. 24 Jeff Doyle (1976)
4. 16 Lute Barnes (1968)
5. 12 Rich Dodge (1976)
6. 11 Rich Dodge (1977)
- 11 Ramon Gonzalez (1975)
- 11 Bob Beall (1969)
9. 10 Rich Dodge (1974)
- 10 Ken Bailey (1973)

PITCHING

INNINGS PITCHED

1. 116 $\frac{2}{3}$ Cecil Ira (1962)
2. 103 $\frac{1}{3}$ Cecil Ira (1963)
3. **99 $\frac{2}{3}$ KEN NOBLE [1976]**
4. 98 Ken Forsch (1968)
5. **95 $\frac{1}{3}$ KEN NOBLE [1977]**
6. 92 $\frac{2}{3}$ Steve Clark (1964)
7. 88 $\frac{2}{3}$ Jack Humphrey (1966)
8. 87 $\frac{2}{3}$ Scott Anderson (1977)
9. 84 $\frac{2}{3}$ Gary Moore (1959)
10. 83 Denny Straub (1964)

EARNED RUN AVERAGE

(Min. 40 Innings)

1. 1.07 Bill Oerding (1960)
2. 1.23 Cecil Ira (1962)
3. **1.26 KEN NOBLE [1976]**
4. 1.46 Steve Clark (1964)
5. 1.53 Jack Humphrey (1967)
6. 1.82 Denny Tower (1967)
7. 1.90 Scott Anderson (1976)
8. 1.91 Jerry Johnson (1970)
9. 1.93 Ken Forsch (1968)
10. 1.93 Tom Hobbs (1964)

HITS ALLOWED

1. **98 KEN NOBLE [1977]**
2. 90 Cecil Ira (1963)
3. 83 Cecil Ira (1962)
4. 81 Norb Wellman (1954)
5. 80 Bob Martin (1971)
6. 77 Scott Anderson (1977)
- 77 Greg Jurgenson (1972)
8. 75 Jack Humphrey (1966)
- 75 Ken Forsch (1968)
- 75 KEN NOBLE [1976]**

WINNING PERCENTAGE

(Min. 5 Wins)

1. 7-0 Jerry Johnson (1970)
- 7-0 Bill Oerding (1960)
3. 6-0 Steve Clark (1962)
4. 5-0 Tom Hobbs (1964)
5. 6-1 Leon Criner (1961)
6. 5-1 Tom Chamberlain (1976)
- 5-1 Fred Paine (1957)
8. 9-2 Scott Anderson (1977)
9. 11-3 Cecil Ira (1962)
10. 7-2 Jack Humphrey (1967)
- 10-3 Cecil Ira (1963)

WALKS

1. 42 Jerry Johnson (1968)
2. 39 Al Guidotti (1956)
- 39 Jim Falk (1962)
4. 38 Scott Anderson (1977)
5. 37 Dave Gambee (1957)
6. 36 Steve Swedberg (1972)
- 36 Leon Criner (1961)
8. 35 Wayne Burns (1972)
- 35 Tony Perry (1969)
10. 34 Ken Forsch (1968)

WINS

1. 11 Cecil Ira (1962)
2. 10 Cecil Ira (1963)
3. **9 KEN NOBLE [1976]**
- 9 Scott Anderson (1977)
- 9 KEN NOBLE [1977]**
6. 8 Ken Forsch (1968)
7. 7 Charlie Schlottmann (75)
- 7 Jerry Johnson (197)
- 7 Gail Meier (1976)
- 7 Jack Humphrey (1967)
- 7 Steve Clark (1964)
- 7 Gary Moore (1959)

STRIKEOUTS

1. 121 Ken Forsch (1968)
2. 97 Denny Straub (1964)
3. 85 Cecil Ira (1963)
4. 82 Cecil Ira (1962)
5. 79 Tony Perry (1969)
6. 76 Scott Anderson (1977)
7. 75 Leon Criner (1961)
8. 69 Gail Meier (1976)
9. 68 Denny Straub (1963)
10. 65 Steve Clark (1964)

STRIKEOUTS PER 9-INNING

(Min. 40 Innings)

1. 11.1 Ken Forsch (1968)
2. 10.5 Denny Straub (1964)
3. 9.9 Eric Selberg (1967)
4. 9.6 Ken Forsch (1967)
5. 9.3 Scott Anderson (1976)
6. 9.2 Denny Straub (1963)
7. 8.9 Denny Tower (1966)
8. 8.9 Cecil Ira (1961)
9. 8.8 Leon Criner (1961)
10. 8.6 Tony Perry (1969)

Individual Career Leaders

HITTING

BATTING AVERAGE

(Min. 200 At Bats)

1. .379 Jay Dean (1952-55)
2. .364 Al Lehrer (1962-63)
3. .354 Dan Cunningham (1971-73)
4. .346 Twink Pederson (1956-58)
5. .342 Jim Jarvis (1963-65)
6. .341 Grimm Mason (1958-61)
7. .337 Larry Petersen (1960-62)
8. .324 Kim Bradshaw (1957-59)
9. .323 Frank Peters (1963-64)
10. .322 Dave Wiggins (1970-71)
- .322 Rob Drahn (1974-76)

AT BATS

1. 593 Pete Rowe (1974-77)
2. 523 Rich Dodge (1974-77)
3. 429 Lute Barnes (1967-69)
4. 427 Bill Martinez (1974-76)
5. 407 Jeff Doyle (1975-77)
6. 404 Rob Drahn (1974-76)
7. 395 Dan Cunningham (1971-73)
8. 383 Mel Cuckovich (1971-73)
9. 365 Darryl Summerfield (1966-68)
10. 361 Doug Stahl (1962-64)

HITS

1. 186 Pete Rowe (1974-77)
2. 154 Rich Dodge (1974-77)
3. 140 Dan Cunningham (1971-73)
4. 130 Rob Drahn (1974-76)
5. 129 Jeff Doyle (1975-77)
6. 123 Lute Barnes (1967-69)
7. Jay Dean (1952-55)
8. 119 Bill Martinez (1974-76)
9. 110 Larry Petersen (1960-62)
10. 106 Darryl Summerfield (1966-68)
- 106 Doug Stahl (1962-64)

RUNS

1. 109 Jeff Doyle (1975-77)
- 109 Pete Rowe (1974-77)
3. 107 Rich Dodge (1974-77)
4. 84 Bill Martinez (1974-76)
5. 70 Bob Beall (1968-70)
6. 68 Dan Cunningham (1971-73)
7. 59 Steve Wilkins (1975-76)
8. 59 Rob Drahn (1974-76)
9. 58 Mel Cuckovich (1971-73)
10. 56 Ramon Gonzalez (1974-75)

DOUBLES

1. 30 Pete Rowe (1974-77)
2. 26 Rich Dodge (1974-77)
3. 25 Jay Dean (1952-54)
4. 23 Rob Drahn (1974-76)
5. 22 Jeff Doyle (1975-77)
6. 19 Dan Cunningham (1971-73)
7. 17 Bill Martinez (1974-76)
8. 16 Larry Rich (1968-70)
- 16 Bob Beall (1968-70)
10. 15 Bruce Jackson (1972-74)
- 15 Lute Barnes (1967-69)
- 15 Darryl Summerfield (1966-68)

TRIPLES

1. 10 Chuck Fisk (1952-55)
2. 9 Jeff Doyle (1975-77)
3. 7 Bob Beall (1968-70)
- 7 Lute Barnes (1967-69)
5. 5 Twink Pederson (1956-58)
- 5 Jay Dean (1952-55)
- 5 Bill Martinez (1974-76)
- 5 Dan Cunningham (1971-73)
- 5 Larry Rich (1968-70)
- 5 Darryl Summerfield (1966-68)

HOME RUNS

1. 11 Rich Dodge (1974-77)
- 11 Bill Martinez (1974-76)
- 11 Jerry Exley (1954-56)
4. 9 Bill Bonser (1965-67)
- 9 Darryl Summerfield (1966-68)
6. 8 Veeder South (1964-65)
- 8 Steve Wilkins (1975-76)
8. 7 Bruce Jackson (1972-74)
- 7 Pete Rowe (1974-77)
- 7 Jeff Doyle (1975-77)

RUNS BATTED IN

1. 110 Pete Rowe (1974-77)
2. 89 Rich Dodge (1974-77)
3. 88 Rob Drahn (1974-76)
4. 86 Bill Martinez (1974-76)
5. 83 Jay Dean (1952-55)
6. 82 Grimm Mason (1958-61)
7. 78 Kim Bradshaw (1957-59)
8. 70 Larry Petersen (1960-62)
- 70 Jerry Exley (1954-56)
10. 65 Dave Hayward (1961-63)
- 65 Veeder South (1963-65)

STOLEN BASES

1. 54 Jeff Doyle (1975-77)
2. 40 Rich Dodge (1974-77)
3. 26 Kim Bradshaw (1957-59)
4. 25 Lute Barnes (1967-69)
5. 22 Bob Beall (1968-70)
6. 21 Bill Martinez (1974-76)
7. 17 Pete Rowe (1974-77)
- 17 Ramon Gonzalez (1974-75)
9. 16 Ken Bailey (1971-74)
10. 15 Steve Crow (1967-69)

PITCHING

INNINGS PITCHED

1. 281 Cecil Ira (1961-63)
2. **267 KEN NOBLE [1975-77]**
3. 262½ Gail Meier (1973-76)
4. 205½ Jack Humphrey (1965-67)
5. 201 Greg Jurgenson (1972-74)
6. 186½ Denny Straub (1961-64)
7. 185 Gary Moore (1958-60)
8. 181½ Jerry Johnson (1968-70)
9. 178½ Steve Clark (1962-64)
10. 160 Greg Lebeck (1969-71)

HITS ALLOWED

1. 272 Gail Meier (1973-76)
2. **235 KEN NOBLE [1975-77]**
3. 204 Cecil Ira (1961-63)
4. 201 Greg Jurgenson (1972-74)
5. 188 Jack Humphrey (1965-67)
6. 151 Jerry Johnson (1968-70)
7. 150 Gary Moore (1958-60)
8. 149 Wayne Swango (1964-66)
9. 149 Greg Lebeck (1969-71)
10. 142 Tom Chamberlain (1974-77)

WALKS

1. 97 Jerry Johnson (1968-70)
2. 94 Wayne Burns (1971-73)
3. 84 Jack Humphrey (1965-67)
4. 82 Leon Criner (1959-61)
5. 81 Al Guidotti (1954-56)
6. 75 Gail Meier (1973-76)
7. 73 Dave Gambee (1956-58)
8. 73 Gary Moore (1958-60)
9. 70 Tom Chamberlain (1974-77)
10. 69 Denny Straub (1961-64)

STRIKEOUTS

1. 227 Cecil Ira (1961-63)
2. 198 Gail Meier (1973-76)
3. 194 Denny Straub (1961-64)
4. 184 Ken Forsch (1967-68)
5. **168 KEN NOBLE [1975-77]**
6. 155 Jerry Johnson (1968-70)
7. 141 Jack Humphrey (1965-67)
8. 140 Gary Moore (1958-60)
9. 134 Greg Jurgenson (1972-74)
- 134 Leon Criner (1959-61)

EARNED RUN AVERAGE

(Min. 100 Innings)

1. 1.79 Cecil Ira (1961-63)
2. 1.92 Steve Clark (1962-64)
3. 2.12 Ken Forsch (1967-68)
4. 2.15 Scott Anderson (1976-77)
5. **2.32 KEN NOBLE [1975-77]**
6. 2.58 Bill Oerding (1959-61)
7. 2.61 Bailey Brem (1952-53)
8. 2.66 Denny Straub (1961-64)
- 2.66 Denny Tower (1966-68)
10. **2.67 PAT BARRY [1975-77]**

WINNING PERCENTAGE

(Min. 10 Wins)

1. 11-1 Leon Criner (1959-61)
2. 10-2 Fred Paine (1956-58)
3. 27-9 Cecil Ira (1961-63)
4. 12-4 Bill Oerding (1959-61)
5. 14-5 Steve Clark (1962-64)
6. 11-4 Tom Hobbs (1964-66)
- 11-4 PAT BARRY [1975-77]**
- 11-4 Scott Anderson (1976-77)
9. 16-6 Gary Moore (1958-60)
10. 13-6 Ken Forsch (1967-68)

WINS

1. 27 Cecil Ira (1961-63)
2. **24 KEN NOBLE [1975-77]**
3. 19 Gail Meier (1973-76)
4. 16 Gary Moore (1958-60)
5. 14 Steve Clark (1962-64)
- 14 Denny Straub (1961-64)
- 14 Jack Humphrey (1965-67)
8. 13 Ken Forsch (1967-68)
- 13 Jerry Johnson (1968-70)
10. 12 Bill Oerding (1959-61)

STRIKEOUTS PER 9-INNINGS

(Min. 100 Innings)

1. 10.5 Ken Forsch (1967-68)
2. 9.4 Denny Straub (1961-64)
3. 8.4 Scott Anderson (1976-77)
4. 8.3 Tony Perry (1969-70)
5. 8.2 Leon Criner (1959-61)
6. 7.8 Al Guidotti (1954-56)
7. 7.7 Jerry Johnson (1968-70)
8. 7.6 Denny Tower (1966-68)
9. 7.3 Wayne Burns (1971-73)
- 7.3 Tom Hobbs (1964-66)
- 7.3 Cecil Ira (1961-63)

OSU'S BATTING CHAMPIONS

- 1950 — Gene Tanselli, .300*
 1951 — Pete Goodbrod, .333*
 1952 — Dwayne Helbig, .411
 1953 — Jay Dean, .313
 1954 — Jay Dean, .456
 1955 — Jay Dean, .465
 1956 — Twink Pederson, .346
 1957 — Twink Pederson, .400
 1958 — Gene Bates, .318
 1959 — Kim Bradshaw, .421
 1960 — Larry Petersen, .419
 1961 — Grimm Mason, .402
 1962 — Brian Bailey, .369
 1963 — Al Lehrer, .378
 1964 — Veeder South, .321

- 1965 — Bill Bonser, .353
 1966 — Darryl Summerfield, .328
 1967 — Tom Jones, .349
 1968 — Lute Barnes, .340
 1969 — Tom Shoup, .359
 1970 — Dave Wiggins, .330
 1971 — Dan Cunningham, .405
 1972 — Doug Miller, .333
 1973 — Dan Cunningham, .336
 1974 — Rob Drahn, .357
 1975 — Tom Simas, .371
 1976 — Pete Rowe, .338
 1977 — Jeff Doyle, .350

*Northern Division Totals Only

Beaver Honor Roll

All-Americans

- | | |
|------------------------|-------------------------|
| 1952 Dwayne Helbig, of | 1960 Larry Petersen, of |
| 1953 Bailey Brem, p | 1962 Cecil Ira, p |
| 1954 Jay Dean, 1b | 1963 Cecil Ira, p |
| 1955 Jay Dean, 1b | |

Pacific-8 Conference

- | | |
|--|---|
| 1967 Tom Jones, 1b (2nd team)
Bob Kaiser, of (2nd team)
Jack Humphrey, (2nd T) | 1969 Lute Barnes, ss (2nd team) |
| 1968 Tom Jones, 1b (2nd Team)
Ken Forsch, p (2nd team) | 1970 Bob Beall, 1b
Dave Wiggins, Util. (2nd) |
| | 1971 Dan Cunningham, Util. (2nd) |

Pacific-8

Northern Division All-Conference

(Started in 1972 with split league)

- | | |
|---|--|
| 1972 Dan Cunningham, Util. | 1975 Pete Rowe, c
Gail Meier, p
Ramon Gonzalez, of
Tom Simas, Util. |
| 1974 Greg Jurgenson, p
Pete Rowe, of
Rob Drah, DH | 1976 Pete Rowe, c
Ken Noble, p
Jeff Doyle, Util. |
| | 1977 Pete Rowe, c
Jeff Doyle, 2b
Rich Dodge, of |

All-Coast

(District 8 NCAA First Team Picks)

- | | |
|--|------------------------------------|
| 1949 Frank Roelandt, c | 1954 Jay Dean, 1b |
| 1950 Gene Tanselli, ss | 1955 Jay Dean, 1b |
| 1951 John Thomas, c | 1957 Twink Pedersen, 3b |
| 1952 Dwayne Helbig, of
Bailey Brem, p | 1959 Jerry Droscher, of |
| 1953 Bailey Brem, p
John Thomas, c
Edward Shirtcliff, of | 1960 Larry Petersen, of |
| | 1962 Cecil Ira, p |
| | 1963 Cecil Ira, p
Al Lehrer, of |
| | 1976 Pete Rowe, c |

All-Northern Division

- | | |
|--|---|
| 1948 Chuck Sauvain, p | 1958 Gary Moore, p
Gene Bates, 1b
Tom Bowen, 3b |
| 1949 Frank Roelandt, c | 1959 Bill Wagner, 3b
Kim Bradshaw, of
Jerry Droscher, of |
| 1950 Don White, p
Gene Tanselli, ss | 1960 Bill Wagner, 3b
Larry Petersen, of |
| 1951 Don White, p
Gene Tanselli, ss
Pete Goodbrod, of | 1961 Bill Wagner, 3b
Grimm Mason, of |
| 1952 Dwayne Helbig, of
Bailey Brem, p | 1962 Cecil Ira, p
Al Lehrer, 3b |
| 1953 Bailey Brem, p
Norb Wellman, p
Jay Dean, 1b
Bud Shirtcliff, of | 1963 Cecil Ira, p
Dave Long, 2b
Doug Stahl, ss
Al Lehrer, of
Frank Peters, of |
| 1954 Jay Dean, 1b
Chuck Fisk, 2b
Jack Pinion, of | 1964 Steve Clark, p |
| 1955 Jay Dean, 1b
Jerry Exley, of | 1965 Morrell Crary, c
Ron Lucas, ss |
| 1956 Jerry Exley, of | 1966 Jack Humphrey, p |
| 1957 Twink Pederson, 3b
Tom Hunt, of | |

Winningest Teams in OSU History

Year	W	L
1976	31	15
1977	31	17
1975	28	10
1952	**27	12
1962	26	6
1951	25	6
1964	25	11
1967	*25	13
1963	23	12
1968	23	13
1959	21	7
1938	20	5

(* Won PCC and Western Regional NCAA crown)

OSU's Longest Winning Streak

Back in 1951, en route to the Northern Division championship, Oregon State's baseball team compiled the longest winning streak in the school's baseball history.

The Beavers of that campaign won 18 straight, before finally losing to Washington State at Pullman, 7-3. Gene Tanselli, former head coach at OSU, was a star senior shortstop on that 1951 club.

Their record:

OSU 10, Linfield 9	OSU 12, Willamette 4
OSU 4, Linfield 3	OSU 8, Idaho 4
OSU 7, Portland 5	OSU 3, Idaho 2
OSU 10, Oregon 4	OSU 7, WSU 4
OSU 5, Vanport 1	OSU 11, WSU 10
OSU 2, Lewis & Clark 0	OSU 12, Washington 3
OSU 10, Lewis & Clark 2	OSU 5, Washington 2
OSU 16, Portland 2	OSU 20, Willamette 2
OSU 18, Oregon 8	OSU 15, Linfield 7

(and then came the loss to WSU)

The Lineup:

P — Bailey Brem	2B — Danny Johnston	CF — Pete Goodbrod
P — Don White	3B — Cub Houck	RF — Bud Shirtcliff
C — John Thomas	SS — Capt. Gene Tanselli	Coach —
1B — Nace Taylor	LF — Ralph Krafve	Ralph Coleman

Past Northern Division Champions

1923	Washington	1939	Oregon
1924	(not available)	1940	OREGON STATE
1925	Washington	1941	Oregon
1926	Washington	1942	Oregon
1927	Washington State	1943	Oregon
1928	Oregon		OREGON STATE
	Washington State	1944-45	No season
1929	Washington	1946	Oregon
1930	Washington	1947	Washington State
1931	Washington	1948	Washington State
1932	Washington	1949	Washington State
1933	Washington State	1950	Washington State
1934	Oregon	1951	OREGON STATE
1935	Oregon	1952	OREGON STATE
1936	Washington State		Washington
1937	Oregon	1953	Oregon
1938	OREGON STATE	1954	Oregon
	Washington State	1955	Oregon

N. Division Champions [Cont.]

1956	Washington State	1968	Washington State*
1957	Oregon	1969	OREGON STATE*
1958	OREGON STATE	1970	Washington State*
1959	Washington	1971	Washington State*
1960	Washington State	1972	Washington State
1961	Washington State		Oregon
1962	OREGON STATE	1973	Washington State
1963	OREGON STATE	1974	Oregon
1964	Oregon		Washington State
1965	Washington State	1975	Washington State
1966	Washington State		OREGON STATE
1967	OREGON STATE*	1976	Washington State
		1977	Washington State

*Top Northern Division school in Pacific-8 round robin play.

District 8, NCAA Champions

Year	District 8 Champion	NCAA Place	NCAA Champion
1947	California	1st	CALIFORNIA
1948	Southern California	1st	SOUTHERN CALIFORNIA
1949	Southern California	3rd	Texas
1950	Washington State	2nd	Texas
1951	Southern California	3rd	Oklahoma
1952	OREGON STATE	7th	Holy Cross
1953	Stanford	5th	Michigan
1954	Oregon	7th	Missouri
1955	Southern California	7th	Wake Forest
1956	Washington State	7th	Minnesota
1957	California	1st	CALIFORNIA
1958	Southern California	1st	SOUTHERN CALIFORNIA
1959	Fresno State	3rd	Oklahoma State
1960	Southern California	2nd	Minnesota
1961	Southern California	1st	SOUTHERN CALIFORNIA
1962	Santa Clara	2nd	Michigan
1963	Southern California	1st	SOUTHERN CALIFORNIA
1964	Southern California	4th	Minnesota
1965	Washington State	3rd	Arizona State
1966	Southern California	3rd	Ohio State
1967	Stanford	3rd	Arizona State
1968	Southern California	1st	SOUTHERN CALIFORNIA
1969	UCLA	7th	Arizona State
1970	Southern California	1st	SOUTHERN CALIFORNIA
1971	Southern California	1st	SOUTHERN CALIFORNIA
1972	Southern California	1st	SOUTHERN CALIFORNIA
1973	Southern California	1st	SOUTHERN CALIFORNIA
1974	Southern California	1st	SOUTHERN CALIFORNIA
1975	Cal State-Fullerton	7th	Texas
1976	Washington State	6th	Arizona
1977	Los Angeles State	4th	Arizona State

OSU's NCAA Record

1952 – OSU lost to Duke 18-7 and to Texas 10-1 at Omaha, Nebraska in NCAA College world Series.

1962 – OSU lost to Santa Clara and then to Fresno State.

1963 – OSU lost to USC 6-5, then defeated USC 8-6, then lost in the final 7-5.

Baseball Records

(Northern Division Summary — 1930 through 1976)

Year	OSU	Oregon	Wash.	WSU	Idaho
1930	11-5 (2)	8-7 (3)	10-3 (1)	8-8 (4)	0-14 (5)
1931	7-9 (4)	8-8 (3)	12-4 (1)	9-7 (2)	4-12 (5)
1932	8-8 (3)	5-10 (4)	13-3 (1)	11-4 (2)	1-13 (5)
1934	5-11 (5)	10-5 (1)	6-8 (4)	7-6 (2)	7-7 (3)
1935	8-8 (3T)	11-5 (1)	10-6 (2)	8-8 (3T)	3-13 (5)
1936	7-9 (4)	9-7 (2T)	9-7 (2T)	12-4 (1)	3-13 (5)
1937	4-12 (4)	12-2 (1)	7-7 (3)	12-4 (2)	3-13 (5)
1938	10-6 (1T)	9-7 (3)	4-12 (5)	10-6 (1T)	7-9 (4)
1939	8-8 (3)	11-5 (1)	6-10 (4)	10-6 (2)	5-11 (5)
1940	12-4 (1)	8-8 (3)	4-11 (5)	9-6 (2)	6-10 (4)
1941	8-8 (3T)	11-4 (1)	9-7 (2)	8-8 (3T)	3-12 (5)
1942	7-7 (3T)	11-4 (1)	8-8 (2)	7-7 (3T)	3-10 (5)
1943	12-3 (1T)	12-3 (1T)	8-7 (3)	6-10 (4)	1-14 (5)
1946	10-6 (2)	11-5 (1)	8-8 (3)	6-10 (4)	5-11 (5)
1947	6-10 (4)	9-7 (2T)	9-7 (2T)	11-5 (1)	4-12 (5)
1948	4-7 (4)	10-5 (2)	8-7 (3)	8-3 (1)	2-10 (5)
1949	8-7 (3)	10-4 (2)	6-9 (4)	12-4 (1)	2-14 (5)
1950	5-9 (4)	6-10 (3)	9-6 (2)	12-2 (1)	5-10 (5)
1951	10-4 (1)	7-9 (4)	10-6 (3)	11-5 (2)	0-14 (5)
1952	10-6 (1T)	9-6 (3)	10-6 (1T)	6-10 (4)	4-11 (5)
1953	8-3 (2)	9-3 (1)	1-11 (5)	8-8 (3T)	7-7 (3T)
1954	10-6 (2T)	11-5 (1)	10-6 (2T)	7-9 (4)	2-14 (5)
1955	8-4 (2)	10-3 (1)	7-7 (4)	6-4 (3)	0-13 (5)
1956	7-8 (3)	8-5 (2)	5-9 (4)	11-4 (1)	4-9 (5)
1957	8-8 (3)	11-3 (1)	8-7 (2)	5-11 (5)	5-8 (4)
1958	10-4 (1)	9-5 (2T)	3-10 (5)	9-5 (2T)	4-11 (5)
1959	7-6 (4)	8-5 (3)	9-3 (1)	10-6 (2)	0-14 (5)
1960	7-5 (2)	6-6 (3)	7-8 (4)	9-2 (1)	3-11 (5)
1961	8-6 (2)	6-5 (3)	4-8 (5)	8-4 (1)	6-9 (4)
1962	11-4 (1)	10-5 (2)	3-13 (5)	8-5 (3)	5-10 (4)
1963	11-4 (1)	10-5 (2)	3-11 (5)	7-7 (3)	5-9 (4)
1964	8-8 (3)	11-5 (1)	6-10 (4)	10-6 (2)	5-11 (5)
1965	7-11 (3)	12-6 (2)	3-15 (4)	14-4 (1)	
1966	4-13 (4)	8-9 (2)	6-10 (3)	15-1 (1)	

(Pacific-8 Northern Division Play)

1972	2-15 (4)	14-4 (1T)	5-12 (3)	14-4 (1T)
1973	5-13 (4)	9-9 (2)	7-11 (3)	15-3 (1)
1974	6-12 (3T)	12-6 (1T)	6-12 (3T)	12-6 (1T)
1975	13-5 (1T)	5-10 (3)	2-13 (4)	13-5 (1T)
1976	12-6 (2)	6-12 (3)	2-16 (4)	16-2 (1)
1977	12-6 (2)	4-14 (4)	6-12 (3)	14-4 (1)

All-Time OSU Coaches Records

Coach	Years	W	L	T	Pct.
Joe Fay	1907-1908	16	7	0	.696
Otto Moore	1909	3	4	0	.429
Fielder Jones	1910	14	4	0	.778
Walker	1911	8	7	0	.530
E. J. Stewart	1912	5	14	0	.263
Jesse Garrett	1913	7	10	0	.412
Wilkie Clark	1914	7	9	0	.438
Ray E. Goble	1915	13	8	0	.619
Loof Flack	1916-1917	5	6	0	.455
J. D. Baldwin	1918	2	6	0	.250
Jimmy Richardson	1919-1921	17	26	0	.375
Guy Rathburne	1922	9	8	0	.529
Ralph Coleman	1923-1931; 1938-1966	560	317	0	.639
Slats Gill	1932-1937	57	71	0	.533
Gene Tanselli	1967-1972	115	102	0	.533
JACK RILEY	1973-	123	83	0	.597
Totals	69 years	961	682	0	.585

Oregon State Baseball History

YEAR-BY-YEAR RECORD

Year	Coach	W	L	Pct.	W	L	Pct.	Conf. Finish
1907	Joe Fay	5	3	.625				
1908	Joe Fay	11	4	.733				
1909	Otto Moore	3	4	.429				
1910	Fielder Jones	14	4	.778				
1911	Walker	8	7	.533				
1912	E. J. Stewart	5	14	.263				
1913	Jesse Garret	7	10	.412				
1914	Wilkie Clark	7	9	.438				
1915	Ray E. Goble	13	8	.619				
Pacific Coast Conference								
1916	Loof Flack	5	6	.455	5	6	.455	(3rd)
1917	Loof Flack	Season Cancelled						
1918	J. D. Baldwin	2	6	.250	2	6	.250	(4th)
1919	Jimmy Richardson	5	6	.250	5	6	.455	(3rd)
1920	Jimmy Richardson	8	9	.471	8	9	.471	(5th)
1921	Jimmy Richardson	4	11	.267	4	7	.364	(4th)
1922	Guy Rathburne	9	8	.529	6	6	.500	(4th)
Northern Division								
1923	Ralph Coleman	10	7	.567	6	6	.500	(3rd-Tie)
1924	Ralph Coleman	11	1	.917	Not Available			
1925	Ralph Coleman	11	2	.846	6	2	.750	(2nd)
1926	Ralph Coleman	5	7	.416	2	6	.250	(5th)
1927	Ralph Coleman	13	5	.723	7	5	.585	(3rd)
1928	Ralph Coleman	8	6	.571	3	5	.375	(5th)
1929	Ralph Coleman	10	9	.526	8	8	.800	(4th)
1930	Ralph Coleman	17	5	.778	11	5	.688	(2nd)
1931	Ralph Coleman	9	10	.473	7	9	.438	(4th)
1932	Slats Gill	10	9	.527	8	8	.500	(3rd)
1933	Slats Gill	10	5	.667	3	3	.500	(2nd-Tie)
1934	Slats Gill	11	15	.423	5	11	.313	(5th)
1935	Slats Gill	11	11	.500	8	8	.500	(3rd)
1936	Slats Gill	8	16	.333	7	9	.438	(4th)
1937	Slats Gill	7	15	.318	4	12	.250	(4th)
1938	Ralph Coleman	20	5	.800	10	6	.625	(Co-Champion)
1939	Ralph Coleman	16	8	.667	8	8	.500	(3rd)
1940	Ralph Coleman	17	6	.738	12	4	.750	(Champion)
1941	Ralph Coleman	15	10	.600	8	8	.500	(3rd-Tie)
1942	Ralph Coleman	13	9	.591	7	7	.500	(3rd)
1943	Ralph Coleman	14	6	.610	12	4	.750	(Co-Champion)
1944-45	No Season							
1946	Ralph Coleman	16	10	.615	10	6	.625	(2nd)
1947	Ralph Coleman	6	10	.375	6	10	.375	(4th)
1948	Ralph Coleman	7	8	.467	4	7	.364	(4th)
1949	Ralph Coleman	15	8	.652	8	7	.533	(3rd)
1950	Ralph Coleman	7	12	.368	5	9	.357	(4th)
1951	Ralph Coleman	25	6	.807	10	4	.714	(Champion)
1952	Ralph Coleman	27	12	.692	10	6	.625	(Co-Champion)
1953	Ralph Coleman	15	9	.625	8	3	.727	(2nd)
1954	Ralph Coleman	12	8	.600	10	6	.625	(2nd)
1955	Ralph Coleman	15	10	.600	8	4	.667	(2nd)
1956	Ralph Coleman	17	13	.567	7	8	.467	(3rd)
1957	Ralph Coleman	18	13	.581	8	7	.533	(2nd)
1958	Ralph Coleman	18	11	.620	10	4	.714	(Champion)
1959	Ralph Coleman	21	7	.750	7	6	.538	(4th)
1960	Ralph Coleman	18	5	.783	7	5	.585	(2nd)
1961	Ralph Coleman	27	14	.659	8	6	.571	(2nd)
1962	Ralph Coleman	26	6	.812	11	4	.733	(Champion)
1963	Ralph Coleman	23	12	.657	11	4	.733	(Champion)
1964	Ralph Coleman	25	11	.694	8	8	.500	(3rd)
1965	Ralph Coleman	15	19	.444	7	11	.388	(3rd)
1966	Ralph Coleman	18	17	.513	4	13	.233	(4th)

OSU Baseball History [Cont.]

YEAR-BY-YEAR RECORD

Year	Coach	W	L	Pct.	W	L	Pct.	Conf. Finish
1967	Gene Tanselli	25	13	.659	9	6	.600	(3rd-Tie)
1968	Gene Tanselli	23	13	.639	6	12	.333	(7th)
1969	Gene Tanselli	17	20	.458	9	12	.429	(5th)
1970	Gene Tanselli	19	15	.559	5	6	.455	(6th)
1971	Gene Tanselli	18	17	.514	6	10	.375	(6th)
Northern Division								
1972	Gene Tanselli	13	24	.351	2	15	.118	(4th)
1973	Jack Riley	15	20	.428	5	13	.277	(4th)
1974	Jack Riley	18	21	.462	6	12	.333	(3rd)
1975	Jack Riley	28	10	.737	13	5	.722	(Co-Champion)
1976	Jack Riley	31	15	.647	12	6	.667	(2nd)
1977	Jack Riley	31	17	.646	12	6	.667	(2nd)

Victor Brown, Jr. Trophy

The Victor Brown, Jr. trophy is presented annually to the outstanding baseball player with the selection being made by the members of the varsity squad. The memorial trophy is given by the Sigma Alpha Epsilon fraternity in honor of the late OSU outfielder who was killed in World War II.

1947 Don Bower, 2b	1962 Larry Petersen, of
1948 Harry Richards, 2b	1963 Al Lehrer, of
1949 Frank Roelandt, c	1964 Steve Clark, p
1950 Gene Tanselli, ss	1965 Morrell Cray, c
1951 Don Taylor, 1b	1966 Ron Lucas, ss
1952 Don White, p	1967 Bill Bonser, c
1953 Bud Shirtcliff, of	1968 Tom Tracey, of
1954 Jay Dean, 1b	1969 Tim Gleason, c
1955 Jay Dean, 1b	1970 Bob Beall, inf.
1956 Dan Lovejoy, c	1971 Doug Miller, of
1957 Syl Johnson, p	1972 Doug Miller, of
1958 Tom Bowen, 3b	1973 Dan Cunningham, of
1959 Kim Bradshaw, of	1974 Rob Drahn, inf.
1960 Jerry Droscher, of	1975 Tom Simas, 2b
1961 Grimm Mason, of	1976 Pete Rowe, c
	1977 Jeff Doyle, 2b

Bill Cloyes Award

The Bill Cloyes Award is presented annually to the outstanding Oregon State pitcher each spring with the selection being based on their performance throughout the entire season. Cloyes, an ex-OSU pitcher, presents a wrist watch each spring to the recipient.

1955 Lowell Pearce	1966 Jack Humphrey
1956 Al Guidotti	1967 Jack Humphrey
1957 Syl Johnson	1968 Ken Forsch
1958 Ray Lunde	1969 Jim Powell
1959 Gary Moore	1970 Jerry Johnson
1960 Bill Oerding	1971 Greg Lebeck
1961 Leon Criner	1972 Greg Jurgenson
1962 Cecil Ira	1973 Gail Meier
1963 Cecil Ira	1974 Greg Jurgenson
1964 Steve Clark	1975 Gail Meier
1965 Wayne Swango	1976 KEN NOBLE
	1977 Scott Anderson

Bill Bonser Award

The Bill Bonser Award is presented annually to the most improved player on the Oregon State squad and is given by ex-OSU catcher Bill Bonser.

1973 Tom Apa, c
1974 Gary Beck, 3b

1975 Tom Simas, 2b
1976 Jeff Doyle, 2b
1977 JERRY MILLER, of

Golden Glove Award

The Golden Glove Award is presented annually to the best fielder on the OSU squad as voted by the team.

1973 Ty Gorton, 2b
1974 Ramon Gonzalez, of

1975 Ramon Gonzalez, of
1976 Jeff Doyle, 2b
1977 Jeff Doyle, 2b
Rich Dodge, of

OSU Drafted Players

- 1940 — Glenn Elliott, Boston Braves
1964 — Frank Peters, Baltimore Orioles, inf.
1967 — Jack Humphrey, Houston Astros, p
1968 — Ken Forsch, Houston Astros, p
1969 — Lute Barnes, New York Mets, 2b
1970 — Bob Beall, Philadelphia Phillies, 1b
1973 — Greg Jurgenson, Houston Astros, p
1975 — Ramon Gonzalez, Seattle Rainiers (Indep.), of
1976 — Steve Wilkins, San Francisco Giants, of
Pete Rowe, Cincinnati Reds, c
Tom Chamberlain, Montreal Expos, p
Scott Anderson, L.A. Dodgers, Chicago White Sox
Minnesota Twins, p
1977 — Jeff Doyle, St. Louis Cardinals, 2b
Scott Anderson, Montreal Expos, p
Pete Rowe, Toronto Blue Jays, c
Tom Chamberlain, St. Louis Cardinals, p

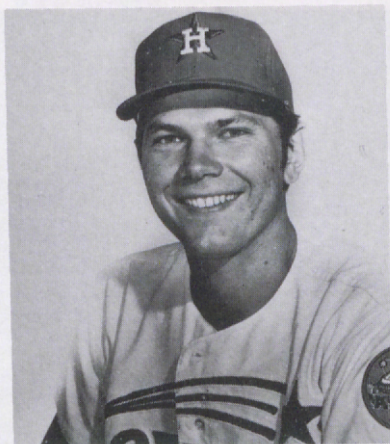

Ken Forsch
Houston Astros



Mike Gianotti, Second Baseman



1977 — A Year to Remember



Scott Anderson
Montreal Expos



Tom Chamberlain
St. Louis Cardinals

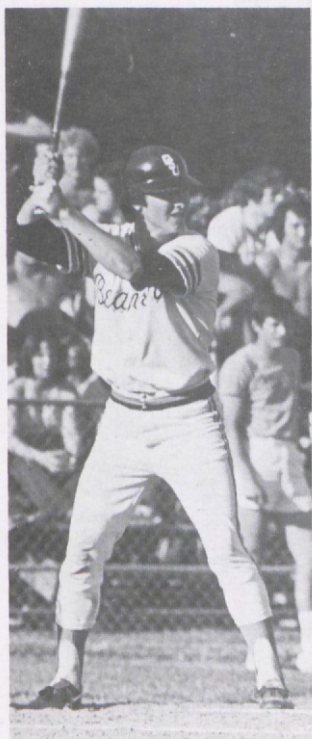

Pete Rowe
Toronto Blue Jays



Jeff Doyle
St. Louis Cardinals



Mike Gianotti, Second Baseman

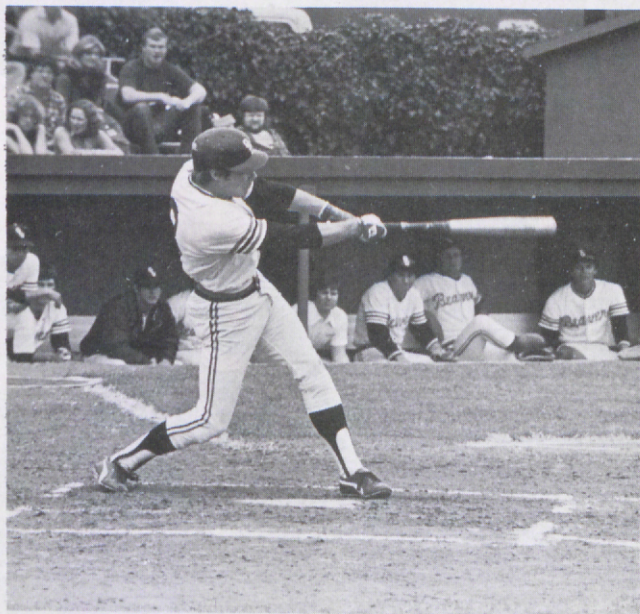

Outfielder Dave Simmons — Hit .333 Last Year

Flip Book
For Track