

Margo Evashevski

Kevin LaMair

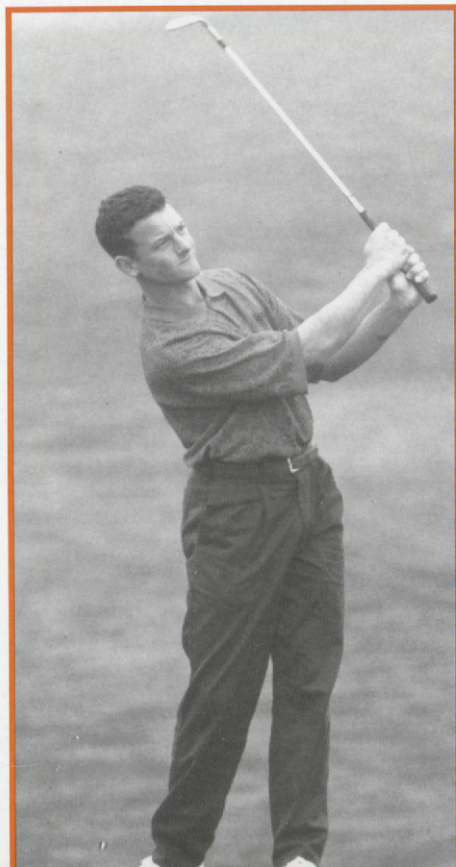

**OREGON  
STATE GOLF  
1993**

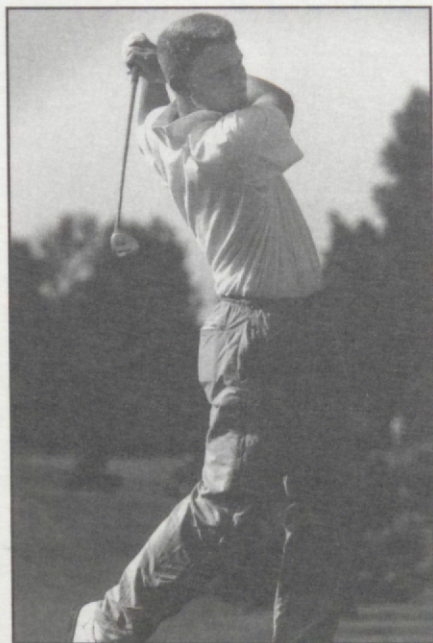

**Jeff Johnson**



**Mary Sue Serwold**



**Sara Berlin**



**Anthony Kang**

# 1993 GOLF PRESS GUIDE

## TABLE OF CONTENTS

MEN'S COACH STEVE ALTMAN .....	2
1993 MEN'S GOLF OUTLOOK .....	3
AARON BAKER, JASON CARROLL, D'ARBY ENGLISH .....	4
MARTY JAMES, JEFF JOHNSON, ANTHONY KANG .....	5
KEVIN LaMAIR, GREG MILLS, BIRK NELSON.....	6
DAN OSTRIN, CHRIS THURMAN, CASEY WINTERS.....	7
MEN'S ROSTER, TEAM PHOTO .....	8
OSU FACTS AND INFORMATION .....	9
WOMEN'S COACH RISE' LAKOWSKE .....	10
1993 WOMEN'S GOLF OUTLOOK .....	11
DAWN BAXTER, SARA BERLIN, ANGELA BROWN .....	12
JENNY COWART, MARGO EVASHEVSKI, FELICIA GALINDO .....	13
MITZI KRIVANEK, LEINA LARSEN, DANIELLE MITCHELL .....	14
COURTNEY RESCH, MARY SUE SERWOLD .....	15
WOMEN'S ROSTER, TEAM PHOTO .....	16
1992 RESULTS.....	17-23
OSU GOLF LETTERMAN .....	23
OSU CAMPUS, TRYSTING TREE GOLF CLUB.....	24
SCHEDULES.....	BC

This press guide was written and edited by Nick Todorovich of the Oregon State Sports Information Department. Photos in this guide are by Mike and Steve Shields. Special Thanks to Ron Lovell, Bob Foreman and Cascade Printing.

## OREGON STATE HEAD COACH STEVE ALTMAN

Steve Altman enters his second year as head coach of Oregon State's men's golf team. Altman, a former Beaver golfer from 1987-1989, was the team's most valuable player in 1988 and served as the team captain in 1987 and 1988.

After graduating in 1989 with a degree in economics, Altman worked as a sales representative for the Head Sports Golf Company in Arizona and Nevada. He also worked as an assistant golf professional at Progress Downs Golf Course in Portland before being hired as men's golf coach in September 1991.

Altman turned professional in May of 1991 and is the assistant golf pro at Trysting Tree Golf Club in Corvallis. He believes coaching and being a professional is the perfect mix for a golf coach.

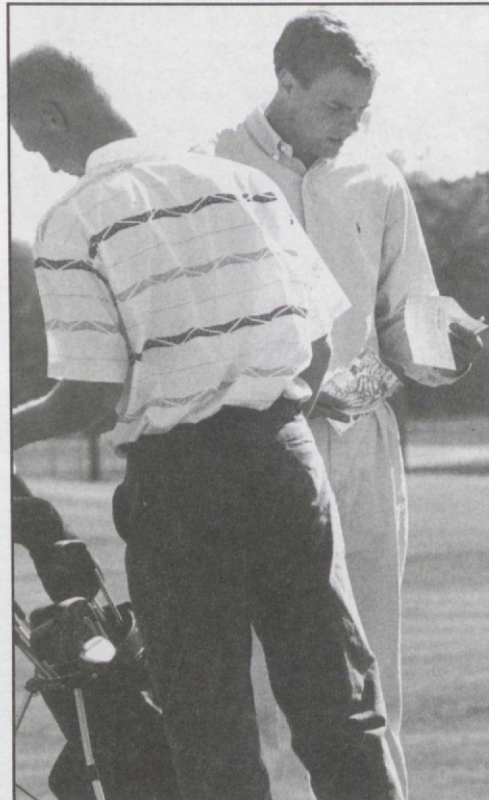
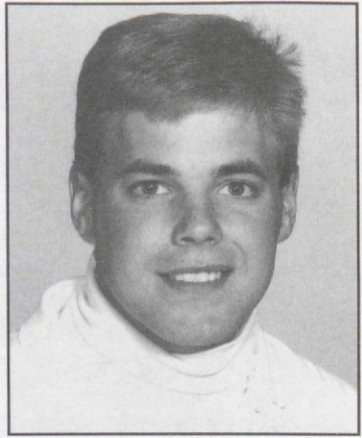

An avid believer in education, Altman has set up study tables and provided tutors for his players. Because very few players actually turn professional and enjoy successful golf careers, Altman stresses the importance of a college degree.

Altman's long term goal is to make the Beavers a regional and national power while emphasizing the student-athlete. He wants to recruit players with the desire to compete and excel in the classroom as well as on the golf course.

Making the western regionals is Altman's goal this spring. He feels if his team can play consistent golf all spring, the Beavers hold an excellent shot at attaining this goal.

# 1993 MEN'S GOLF OUTLOOK

A year ago, the Oregon State men's golf team played lackluster golf, placing eighth in the Pacific-10 Championships played on its home course at Trysting Tree Golf Club.

But what a difference a year makes.

Second year Head Coach Steve Altman has pumped in some enthusiasm and his young and talented team has responded. Oregon State won the Nike Northwest Classic last fall shooting even par 288 on the last round to edge second place Pacific by a single stroke. The tournament victory marked the first time OSU had won a major tournament since April, 1982. Soon after, the Beavers found themselves in the national rankings, rated 28th in the final Golfweek/Taylor Made collegiate rankings. Altman credits the Beaver turnaround to their restructured quality practice rounds.

"Over the summer, I went to the Stanford Golf Camp and learned some good ideas," Altman said. "We've placed a greater emphasis in our short game practice sessions. Sixty percent of golf is the short game, and I think this has really helped their game."

The Beavers open their season in Eugene for the Oregon Duck Invitational on March 8 followed by four more tournaments each leading to biggest tournament of the year, the Pacific-10 Conference Championships played in San Luis Obispo May 1-3. However, Altman is far more concerned than just the Pac-10 Championships.

"Our goal is to make the Regionals," Altman said. "In order to do that, we have to play consistent golf all spring, and not just for one tournament."

The Beavers only have one senior and a total of eight underclassmen. The future appears bright for Altman and his golf program.

Leading the way last fall for the Beavers were sophomores Anthony "Manny" Kang (Kailua, HA) and Birk Nelson (Pendleton). Kang twice placed in the top 10 and averaged a team best 74.6 strokes per round. His best tournament was at the Robertson Homes Invitational where he fired a 1-under par 215 placing ninth. He was seventh at the Nike Northwest Classic with a 220 carding a final round score of 69.

"Manny is so mentally mature," Altman said. "He doesn't let bad shots effect him and he doesn't get to excited when he plays well. He golfs within his limits."

Nelson twice placed fourth in two tournaments, and averaged 75.4 shots per 18 holes. Nelson took fourth at the Husky Men's Golf Classic firing a 1-under 215 and also placed fourth shooting a 1-over 217 at the Nike Northwest Classic. He almost landed another top 10 placing at the Columbia Lakes Invitational but settled for 13th carding a 225.

"Birk loves golf," Altman said. "His scoring average is around 74, but it easily could be 72 or under par. He probably is my most talented golfer."

Juniors Kevin LaMair (Auburn, CA) and Jeff Johnson (Myrtle Point) have the most experience which is why Altman named the two team captains. LaMair played in five tournaments this fall and was an honorable mention All-Pacific 10 Conference selection last spring. LaMair placed 10th at the Nike Northwest Classic with a 221.

Johnson scorched Trysting Tree in the first round of the Nike Northwest Classic firing a 4-under 68, the team's lowest round of the year. Johnson, last year, led the team with a low round of 67. He placed sixth at the Nike tournament posting a 218.

"Kevin has the most experience on our team, and will continue to play in a lot of tournaments," Altman said. "Jeff is a great athlete who has lived off his physical talents. He has the ability to hang in there and not give up."

Joining the seasoned veterans LaMair, Johnson, and Aaron Baker (West Linn) are five newcomers who saw significant action in the fall.

Freshman Marty James (Clarksdale, AZ) made his college debut at the Husky Golf Classic and showed no signs of pressure placing 14th with a 4-over 220. Junior Chris Thurman (Redding, CA) transferred from Shasta Junior College, and played in two matches. Thurman placed 12th with a 222 at the Nike Northwest Classic.

Extraordinary athlete Casey Winters (Toledo, WA) transferred from Lower Columbia Community College. Winters didn't play golf in high school, yet competed in two tournaments this fall for the Beavers.

Freshmen Greg Mills (Danville, CA) and Jason Carroll (Salem) should see valuable time as their golf careers progress, and teamed with sophomores Dan Ostrin (Albany) and D'arby English (Auburn, WA), Altman has a deep and talented squad. "Everybody has a strong desire to become better players, and there's a lot of competitiveness between the guys," Altman said. "They all want to step up to the next level."



**Birk Nelson**

## AARON BAKER

SR., 5-10, 160  
Milwaukie, OR (LaSalle)

**FALL '92:** Tied for 35th at the Nike NW Classic shooting 73-80-76—229.

**SPRING '92:** Shot 77-78-80—235 at the Fresno Lexus Golf Classic...fired a two-round total of 160 at the Western Intercollegiate.

**LaSALLE HIGH SCHOOL:** Four-year letterman in golf including one state championship and a three-time runner up...four-time all-state selection...four-time All-Tri Valley League member...also lettered two years in basketball and football.

**PERSONAL:** Born 5/12/70 in Portland...parents are Sheldon Baker and Denise Kirwan-Pitney...has two brothers, Ryan 20, and Shane 17...majoring in political science.

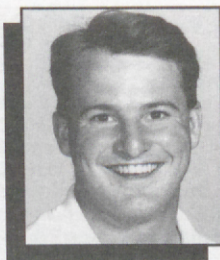

Yr.	Top 10	Rds	Avg.	Low
1989-90	0	24	78.1	71
1990-91	0	11	78.7	72
1991-92	0	5	79	77
Fall '92	0	3	76.3	73
<b>Total</b>	<b>0</b>	<b>43</b>	<b>78.1</b>	<b>71</b>

## JASON CARROLL

FR., 6-2, 190  
Salem, OR (Sprague)

**SPRAGUE HIGH SCHOOL:** Lettered four years in golf and two years in basketball.

**PERSONAL:** Born in Elgin, Illinois...parents are Tom and Debbie Carroll...has one sister, Sara, 15...majoring in business.



## D'ARBY ENGLISH

SO., 6-0, 170  
Auburn, WA (Auburn)

**SPRING '92:** Placed 42nd at the Oregon Duck Invitational shooting 79-82-75—236.

**AUBURN HIGH SCHOOL:** Lettered and started three years in golf...three-time all-conference member...team captain for three years.

**PERSONAL:** Born 12/26/72 in Louisville, Kentucky...parents are David English and Vicki Palmer...family includes two brothers Todd, 22, and Tucker, 21...majoring in political science.

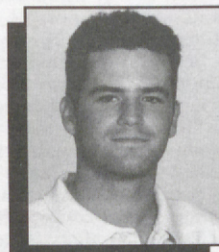

Yr.	Top 10	Rds.	Avg.	Low
1991-92	0	6	80.3	75

# MARTY JAMES

FR., 5-6, 155

## Clarksdale, AZ (Cottonwood)

**FALL '92:** Tied for 14th in his college debut at the Husky Men's Golf Classic firing 72-74-74—220...carded a 72-80-76—228 at the Robertson Homes Invitational...tied for 35th at the Nike NW Classic shooting 74-80-75—229...averaged 75.2 strokes per round...shot a low round of 72.

**COTTONWOOD HIGH SCHOOL:** Lettered four years in golf...a three-time all-state selection...state champion in 1991...three-year team captain.

**PERSONAL:** Born on 7/11/73 in Cottonwood, Arizona...parents are Floyd and Mary Ann James...majoring in health and human performance.

Yr.	Top 10	Rds	Avg.	Low
Fall '92	0	9	75.2	72

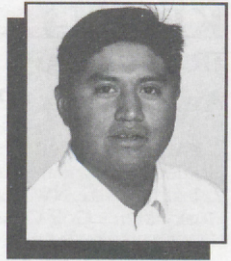

# JEFF JOHNSON

JR., 6-0, 180

## Myrtle Point, OR (Myrtle Point)

**FALL '92:** Played in four of the five tournaments...placed sixth at the Nike NW Classic firing a 2-over 68-73-77—218...his low round of 68 was a team best...shot 74-80-77—231 at the Husky Men's Golf Classic...averaged 77.1 strokes per round.

**SPRING '92:** Played in all seven tournaments...shot a 5-over 73-70-78—221 at the Fresno Lexus Golf Classic...placed 34th at the Oregon Duck Invitational shooting 83-71-80—234...tied for 30th at the Pac-10 Championships with a 72-75-77-77—301...averaged 77.9 strokes per round...fired a low round of 70.

**MYRTLE POINT HIGH SCHOOL:** Four-time all-conference selection in golf...earned 12 letters in four sports...two-time all-conference member in football...also earned three letters in basketball and two letters in track.

**PERSONAL:** Born 10/3/70 in Medford, Oregon...parents are Craig and Denece Johnson...has one brother, Justin, 17...majoring in political science.

Yr.	Top 10	Rds	Avg.	Low
1990-91	0	14	77.7	72
1991-92	0	36	78.1	67
Fall '92	1	12	77.1	68
<b>Total</b>	<b>1</b>	<b>62</b>	<b>77.8</b>	<b>67</b>

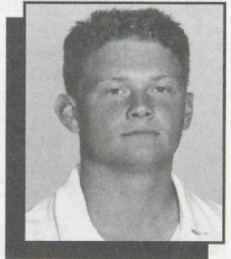

# ANTHONY KANG

SO., 6-2, 190

## Kailua, HA (Roosevelt)

**FALL '92:** Led team averaging 74.6 strokes per round...played in all five tournaments...tied for seventh at the Nike NW Classic carding 73-78-69—220...tied for ninth at the Robertson Homes Invitational shooting 1-under 73-72-70—215...posted a 72-75-74—221 tying for 17th at the Husky Men's Golf Classic...tied for 16th at the Pioneer Bruin Classic shooting 76-71-86—233...shot a low round of 69.

**SPRING '92:** Played in all but one tournament...placed 11th at the Southwestern Intercollegiate firing 72-75-73—220...tied for 14th at the Pac-10 Championships shooting 76-72-75-72—294...carded a 3-over 219 at the Fresno Lexus Golf Classic...twice shot low rounds of 71...averaged 75 strokes per round.

**ROOSEVELT HIGH SCHOOL:** Started and lettered all four years in golf.

**PERSONAL:** Born 11/30/72 in Seoul, Korea...parents are Don Joong Kang and In Sook Kim...has one brother, David, 18...majoring in speech communications.

Yr.	Top 10	Rds	Avg.	Low
1991-92	0	24	76	71
Fall '92	2	15	74.6	69
<b>Total</b>	<b>2</b>	<b>39</b>	<b>75.4</b>	<b>69</b>

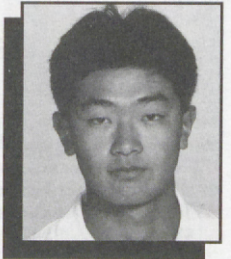

**KEVIN LaMAIR****JR., 5-10, 165****Auburn, CA (Placer)**

**FALL '92:** Played in all five tournaments...tied for 11th at the Robertson Homes Invitational shooting even par 76-70-70—216...fired a 73-75-73—221 at the Nike NW Classic placing 10th...shot 80-72-75—227 at the Husky Men's Golf Classic...carded a low round of 70...averaged 75.9 shots per round.

**SPRING '92:** Fired a 3-under par 72-70-71—213 placing seventh at the Fresno Lexus Golf Classic...tied for 21st at the Pac-10 Championships carding 73-75-70-79—297...placed 27th at the Pacific Coast Intercollegiate shooting 72-72-78—222...shot 74-76-74—224 at the Southwestern Intercollegiate placing 22nd...averaged a team best 74.5 strokes per round.

**PLACER HIGH SCHOOL:** Four-year letterman in golf...team captain for three years.

**PERSONAL:** Born 4/21/72 in Burbank, California...parents are Thomas and Temica LaMair...has one brother T.J., 22, and two sisters Terri, 24, and Kelley, 27...majoring in political science.

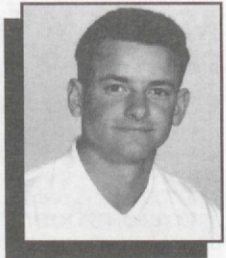

Yr.	Top 10	Rds	Avg.	Low
1990-91	2	22	77.3	72
1991-92	2	30	75.4	70
Fall '92	0	14	75.9	70
<b>Totals</b>	<b>4</b>	<b>66</b>	<b>76.1</b>	<b>70</b>

**GREG MILLS****FR., 5-11, 180****Danville, CA (Monte Vista)**

**MONTE VISTA HIGH SCHOOL:** Lettered four years in golf...three-time team captain...team MVP in 1991 and 1992.

**PERSONAL:** Born in Mountain View, California...parents are William and Sandra Mills...has one brother Jeff, 16...undeclared major.

**BIRK NELSON****SO., 6-1, 175****Pendleton, OR (Pendleton)**

**FALL '92:** Played in all five tournaments...tied for fourth at the Husky Men's Golf Classic firing a 1-under 69-72-74—215...also tied for fourth at the Nike NW Classic shooting 71-74-72—217...carded a 73-75-77—225 at the Columbia Lakes Invitational tying for 13th...posted a 74-77-72—223 at the Robertson Homes Invitational...averaged 75.4 shots per round...shot a low round of 69.

**SPRING '92:** Placed 34th at the Oregon Duck Invitational shooting a 79-75-80—234...shot 81-77-75-75—308 at the Pac-10 Championships for 53rd...averaged 77.4 shots per round.

**PENDLETON HIGH SCHOOL:** Lettered four years in golf...two-year captain...also lettered two years in football.

**PERSONAL:** Born 4/4/73 in Pendleton, Oregon...parents are Nels and Barbara Nelson...family includes two brothers, Storr, 26, and Jedd, 22, and one sister, Nikki, 23...undeclared major.

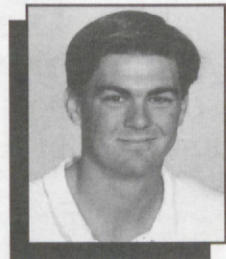

Yr.	Top 10	Rds	Avg	Low
1991-92	0	8	77.5	75
Fall '92	2	15	75.4	69
<b>Total</b>	<b>2</b>	<b>23</b>	<b>76.1</b>	<b>69</b>



**DAN OSTRIN****SO., 6-2, 200****Albany, OR (South Albany)**

**FALL '92:** Tied for 56th at the Columbia Lakes Invitational shooting 78-76-83—237.

**SOUTH ALBANY HIGH SCHOOL:** Started and lettered all four years in golf...all-conference in 1990...two-time team MVP...Oregon Junior Champion in 1989.

**PERSONAL:** Born 1/17/73 in the Dalles, Oregon...parents are John and Donna Ostrin...has one brother, Greg, 17...majoring in speech communications.

Yr.	Top 10	Rds	Avg.	Low
Fall '92	0	3	79	76

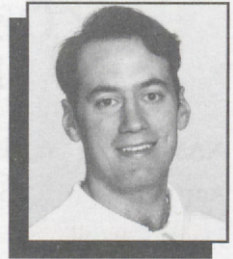
**CHRIS THURMAN****JR., 5-10, 180****Redding, CA (Enterprise)**

**FALL '92:** Tied for 12th at the Nike NW Classic shooting 73-75-74—222...shot 78-85-84—247 at the Bruin Golf Classic...averaged 78.1 strokes per round.

**SHASTA JUNIOR COLLEGE:** Led team to a 1992 California Junior College Championship...all-conference selection.

**ENTERPRISE HIGH SCHOOL:** Lettered four years in golf...all-conference all four years...team MVP in 1989 and 1990...two-time team captain...also lettered one year in football.

**PERSONAL:** Born 12/12/71 in Grants Pass, Oregon...parents are Kim and Sherry Thurman...has two sisters Lorie, 26, and Kim, 21...majoring in speech communication.

Yr.	Top 10	Rds	Avg.	Low
Fall '92	0	6	78.1	73

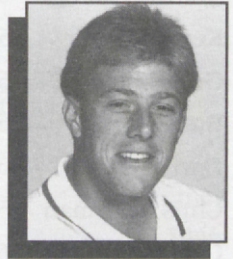
**CASEY WINTERS****SO., 6-0, 180****Longview, WA (Toledo)**

**FALL '92:** Tied for 27th at the Nike NW Classic firing a 78-73-76—227...shot 81-78-80—239 at the Columbia Lakes Invitational...averaged 77.6 strokes per round.

**LOWER COLUMBIA COMMUNITY COLLEGE:** A two-time medalist in golf...averaged 76 strokes per round...played one year of basketball in 1990.

**TOLEDO HIGH SCHOOL:** Lettered four years in baseball earning all-conference honors 1987-1989...three year letterman in basketball and football...all-state selection in 1988 and two-time all-conference member in football...all-conference in 1988 and 1989 in basketball.

**PERSONAL:** Born 5/7/71 in Puyallup, Washington...parent is Dick Winters...family includes three brothers and six sisters...majoring in exercise and sports science.

Yr.	Top 10	Rds	Avg.	Low
Fall '92	0	6	77.6	73

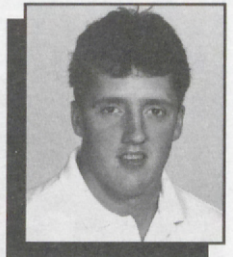

# 1993 OREGON STATE MEN'S GOLF ROSTER

NAME	HT	WT	BIRTH	YR	HOMETOWN (HS)
Aaron Baker	5-10	160	5-12-70	Sr.	West linn (LaSalle)
Jason Carroll	6-2	190	3-15-74	Fr.	Salem, (Sprague)
D'arby English	6-0	170	12-26-72	So.	Auburn, WA (Auburn)
Marty James	5-6	155	7-11-73	Fr.	Clarksdale, AZ (Mingus)
Jeff Johnson	6-0	180	10-3-70	Jr.	Myrtle Point (Myrtle Point)
Anthony Kang	6-2	190	11-30-72	So.	Kailua, HA (Roosevelt)
Kevin LaMair	5-10	165	4-21-72	Jr.	Auburn, CA (Placer)
Greg Mills	5-11	180	11-24-73	Fr.	Danville, CA (Monte Vista)
Birk Nelson	6-1	175	4-4-73	So.	Pendleton (Pendleton)
Dan Ostrin	6-2	200	1-17-73	So.	Albany (South Albany)
Chris Thurman	5-10	180	12-12-71	Jr.	Redding, CA (Enterprise)
Casey Winters	6-0	180	5-7-71	So.	Toledo, WA (Toledo)

Head coach: Steve Altman

## OSU MEN'S GOLF TEAM



Front: Casey Winters. L-R: Kevin LaMair, Dan Ostrin, D'arby English, Chris Thurman, Marty James, Jeff Johnson, Birk Nelson, Aaron Baker, Jason Carroll, Anthony Kang. Back L-R: Head Coach Steve Altman, Greg Mills.

# OREGON STATE UNIVERSITY FACTS AND FIGURES

LOCATION: Corvallis  
 ENROLLMENT: 14,300  
 FOUNDED: 1868  
 SCHOOL COLORS: Orange and Black  
 NICKNAME: Beavers  
 CONFERENCE: Pacific-10  
 PRESIDENT: John Byrne  
 ATHLETIC DIRECTOR: Dutch Baughman

## SPORTS INFORMATION Office 737-3720

	(Home)
Sports Information Director: Hal Cowan.....	757-1446
Assistant SID: Steve Fenk.....	754-9489
Assistant SID: Becky Yahn.....	757-0666
SID Secretary: Shelley Curran.....	745-5915
Student Assistant: Doug Binder.....	752-6474
Student Assistant: Brooke Harter.....	758-0933
Student Assistant: Jason Quick.....	754-4956
Student Assistant: Jeff Schloss.....	754-4927
Student Assistant: Nick Todorovich.....	754-4956

## GOLF STAFF

Men's Head Coach: Steve Altman.....	754-5122
Women's Head Coach: Rise' Lakowske.....	758-4240
Golf SID: Nick Todorovich.....	754-4956

## OFFICE NUMBERS

Athletic Department.....	737-2547
Ticket Office.....	737-4455
Beaver Club.....	737-2370
SID Fax.....	737-3072

# OREGON STATE HEAD COACH RISE' LAKOWSKE

Rise' Lakowske is in her third year as Oregon State women's golf coach. Lakowske attended OSU from 1972-77 majoring in history and playing on the golf team where she competed in the nationals as a senior.

Born in Laurel, Miss., Lakowske competed professionally from 1978 until 1981, and finished 12th on the Women's Professional Golf Tour money list in 1981. She also worked as an assistant professional at Jackson Park Golf Course in Seattle in 1980.

Before taking the reigns of the woman's program in the fall of 1990, Lakowske served as a volunteer coach for the OSU women's golf teams from 1982-84.



An advocate of education, Lakowske understands and preaches that the number one priority for her players is academics. However, she also wants her team to know that golf is to be taken seriously as well.

Lakowske's objectives are simple. She wants to increase the skills of each player, but more importantly, encourage and develop their golf management side of the game, so her players can learn to cope with competitive situations on the golf course. Through competitive college golf experience, she hopes her players will have a sense of confidence when confronted with stressful situations off the golf course.

She and her husband, Mason, have two children, Laura, 10, and Joseph, 6.

# 1993 WOMEN'S GOLF OUTLOOK

The Oregon State women's golf team lost two valuable seniors last year in Kari Loberg and Jennifer Harper, but third-year coach Rise' Lakowske has reloaded bringing in five freshmen for this year.

The Beavers lack a senior and have a total of seven underclassmen making this Lakowske's youngest team ever. However, this team has the most potential compared to her past teams according to Lakowske.

The Beavers pack a powerful 1-2 punch in Margo Evashevski (Corvallis) and Danielle Mitchell (Westlake Village, CA). A superb athlete, Evashevski has been sharing her time with the basketball court. Evashevski is currently playing in her final year as a starting guard for the women's basketball team, but she will be ready to go for the golf season opener on Feb. 22nd for the Arizona Invitational in Tucson, AZ. Evashevski averaged 79 strokes per 18 holes last fall. She fired an even par 73 in the second round at the Stanford Women's Invitational where she placed eighth with a 225.

Mitchell led the team averaging 78.4 shots per round, and also led the team with a low round of 72. She consistently shot in the mid 230's, and placed 10th at the Edean Ihlanfeldt's Invitational carding 233.

"Margo is such a gifted athlete that she can react to any pressure situation, and Danielle can hit the ball farther than some of the guys on the men's team," Lakowske said. "Margo and Danielle both have incredible physical ability and mental toughness, they have a real solid chance for post-season play."

Sophomores Sara Berlin (Federal Way, WA) and Mary Sue Serwold (Edmonds, WA) look to build off of successful first-year seasons. Both were thrust into the starting lineup competing in every tournament last spring. Berlin played in all four matches last fall averaging 83.1 strokes per round. She placed 56th at the Stanford Women's Invitational posting a 256. Berlin fired her low round of 79 at the Bruin Golf Classic where she placed 53rd with a 249.

Serwold played in all but one tournament. She fired her low round of 79 at the Oregon Golf Invitational where she placed 50th shooting 252. Serwold averaged 86 shots per round.

"Sara and Mary Sue have really matured and accepted responsibility for themselves and its paying off in their game," Lakowske said. "I expect a lot out of them in the years to come."

Four of Lakowske's five freshmen made their college debuts in the fall for the Beavers. Mitzi Krivanek (Sparks, NV) played in two matches averaging 86 shots per 18 holes. Krivanek fired a low round of 79 at the Stanford Women's Invitational, and placed 46th shooting 254 at the Edean Ihlanfeldt's Invitational. Dawn Baxter (Salem), Angela Brown (McMinnville) and Felicia Galindo (Eaton, CO) all played in one tournament. Baxter carded a 271 at the Oregon Golf Invitational, Brown shot 256 at the Stanford Women's Invitational and Galindo fired a 250 at the Bruin Golf Classic.

"Because we have so many newcomers, we don't have a very deep team, but when they gain more tournament experience we will have deep team," Lakowske said.

Juniors Jenny Cowart (Portland) and Leina Larsen (The Dalles) each have tournament experience and together with talented freshman Courtney Resch (Chandler, AZ), the Beavers appear prime to make a run at the Western Regionals.

"Placing sixth or seventh at the Pac-10's should be good enough to qualify for the Regionals," Lakowske explained. "If we can shoot consistently around 950 we have a chance to achieve that goal."

Oregon State hosts the OSU Nike Invitational at Trysting Tree Golf Club on Apr. 9-10, and competes in four other tournaments this spring including the Pacific-10 Championships held in Walla Walla, WA.

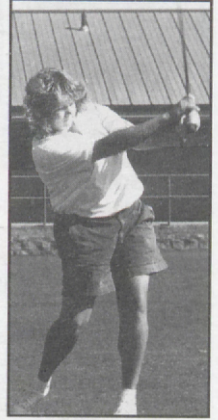

**Danielle Mitchell**

**DAWN BAXTER****FR., 5-6****Salem, OR (Sprague)**

**FALL '92:** Made her college debut at the Oregon Women's Golf Invitational shooting 271 and placing 66th...shot a low round of 85.

**SPRAGUE HIGH SCHOOL:** Lettered all four years in golf...all-league member from 1988-1992...also lettered three years in basketball.

**PERSONAL:** Born 11/18/74 in Salem, Oregon...parents are Lynn and Lynn Baxter...family includes three brothers, Bob, 31, Jim, 26, Terrie, 26 and four sisters, Debbie, 30, Kerrie, 29, Julie, 23, and Kim, 19...majoring in business.

Yr.	Top 10	Rds	Avg.	Low
Fall '92	0	3	90.3	85

**SARA BERLIN****SO., 5-4****Federal Way, WA (Federal Way)**

**FALL '92:** One of three OSU golfers to play in every tournament...shot a low round of 79 at the Bruin Golf Classic...shot a 80-82-83—245 at the Stanford Women's Invitational...tied for 35th at the Edean Ihlanfeldt Invitational firing a 84-84-80—248...averaged 83.1 strokes per round.

**SPRING '92:** Played in all five tournaments...placed 11th at the OSU Women's Nike Invitational posting a 77-81-77—235...took 11th at the San Francisco Women's Invitational shooting 80-86-83—249...placed 43rd at the Pac-10 Championships with a 83-82-93—258...shot a low round of 77...averaged 83.9 strokes per round.

**FEDERAL WAY HIGH SCHOOL:** Lettered three years on the varsity boy's golf team... first girl to ever letter in boy's golf...captain of golf team in 1990...three-year state participant.

**PERSONAL:** Born 9/2/73 in Seattle, Washington...parents are Pudge and Carol Berlin...majoring in business.

Yr.	Top 10	Rds	Avg.	Low
1991-92	0	21	83.9	77
Fall '92	0	12	83.1	79
<b>Total</b>	<b>0</b>	<b>33</b>	<b>83.6</b>	<b>77</b>

**ANGELA BROWN****FR., 5-2****McMinnville, OR (McMinnville)**

**FALL '92:** Shot 89-85-82—256 at the Stanford Women's Invitational in her college debut.

**McMINNVILLE HIGH SCHOOL:** Lettered three years in golf...second team all-conference in 1991 and all-conference in 1992.

**PERSONAL:** Born 1/29/74 in Forestville, Maryland...parents are Jerry and Dung Brown...undeclared major.

Yr.	Top 10	Rds	Avg.	Low
Fall '92	0	3	85.3	82



**JENNY COWART****JR., 5-5****Portland, OR (Sunset)**

**SPRING '92:** Played in two of the four tournaments...placed 41st at the OSU Women's Nike Invitational shooting 276...shot 287 at the Utah-Dixie Classic.

**SUNSET HIGH SCHOOL:** Started and lettered all four years in golf.

**PERSONAL:** Born 6/1/72 in Portland...parents are Roger and Dotti Cowart...has one brother, Jason, 22...majoring in merchandising management.



Yr.	Top 10	Rds	Avg.	Low
1990-91	0	6	91.5	88
1991-92	0	6	93.8	89
<b>Totals</b>	<b>0</b>	<b>12</b>	<b>92.6</b>	<b>88</b>

**MARGO EVASHEVSKI****JR., 5-8****Corvallis, OR (Corvallis)**

**FALL '92:** One of three golfers to play in every tournament...tied for eighth at the Stanford Women's Invitational firing a 6-over par 77-73-75—225...tied for 18th at the Oregon Women's Golf Invitational shooting 79-77-81—237...shot a low round of 73...averaged 79 strokes per round.

**SPRING '92:** Led team averaging 80.5 strokes per round...placed 11th at the OSU Women's Nike Invitational firing a 80-78-77—235...shot a 84-80-74—238 at the Pac-10 Championships taking 30th...placed 25th at the California Collegiate carding a 79-80-83—242...shot a low round of 74.

**CORVALLIS HIGH SCHOOL:** Lettered and started all four years in golf...earned all-conference honors four consecutive years...runnerup state champion in 1989...also lettered three years in basketball...all-state selection in 1989...lettered one year in soccer.

**PERSONAL:** Born in Cedar Rapids, Iowa...parents are Forest and Jean Evashevski...has one sister, Lena, 18...majoring in finance and marketing.



Yr.	Top 10	Rds	Avg.	Low
1990-91	2	15	81.4	76
1991-92	1	17	80.1	74
Fall '92	1	12	79	73
<b>Totals</b>	<b>4</b>	<b>44</b>	<b>80.2</b>	<b>73</b>

**FELICIA GALINDO****FR., 5-4****Eaton, CO (Eaton)**

**FALL '92:** Tied for 57th in her college debut at the Bruin Golf Classic—posting a 79-91-80—256.

**EATON HIGH SCHOOL:** Lettered four years in tennis...team MVP and captain in 1992...earned three letters in volleyball...captain and team MVP in 1991...also won two letters in swimming.

**PERSONAL:** Born 12/17/73 in Greeley, Colorado...parents are Felix and Mary Galindo...has one sister Rita, 17...majoring in exercise and sports science.



Yr.	Top 10	Rds	Avg.	Low
Fall '92	0	3	83.3	79

**MITZI KRIVANEK**

FR., 5-6

Sparks, NV (Reed)

**FALL '92:** Only freshman to play in two tournaments...took 46th shooting 84-84-86—254 at the Edean Ihlanfeldt Invitational...shot a low round of 79 at the Stanford Women's Invitational placing 76th with a 263.

**REED HIGH SCHOOL:** lettered four years in golf...three-time team MVP and team captain...also lettered two years in skiing.

**PERSONAL:** Born 5/9/74 in Reno, Nevada...parents are Don and Lacy Krivanek...has one sister Megan, 21...undeclared major.

Yr.	Top 10	Rds	Avg.	Low
Fall '92	0	6	86.1	79

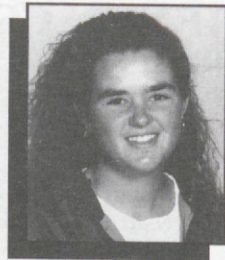
**LEINA LARSEN**

JR., 5-7

The Dalles, OR (The Dalles)

**FALL '92:** Placed 58th at the Edean Ihlanfeldt Invitational carding a 88-88-92—268.

**SPRING '92:** shot 82-84-89—255 at the OSU Women's Nike Invitational placing 35th.

**THE DALLES HIGH SCHOOL:** Lettered three years in golf...all-conference and team captain in 1989...also lettered two years in volleyball.

**PERSONAL:** Born 10/23/71 in the Dalles, Oregon...parents are Charles and Pam Larsen...has one brother Matt, 33, and one sister, Leilani, 30...majoring in human development.

Yr.	Top 10	Rds	Avg.	Low
1990-91	0	6	89.6	86
1991-92	0	3	85	82
Fall '92	0	3	89.3	88
<b>Totals</b>	<b>0</b>	<b>12</b>	<b>88.4</b>	<b>82</b>

**DANIELLE MITCHELL**

JR., 5-7

Westlake Village, CA (Westlake)

**FALL '92:** Played in every tournament...led all OSU golfers averaging 78.4 strokes per round...her low round of 72 at the Edean Ihlanfeldt Invitational was the best round for all OSU golfers...tied for 12th at the Oregon Women's Golf Invitational shooting 74-75-86—235...tied for 15th at the Bruin Golf Classic posting a 77-82-78—237.

**WESTLAKE HIGH SCHOOL:** Lettered and started three years in golf...led team to a league and state championship in 1989...also played volleyball.

**PERSONAL:** Born 4/16/71 in Boise, Idaho...parents are Richard and Patricia Mitchell...has two brothers Shawn, 30 and Todd, 27...majoring in liberal studies.

Yr.	Top 10	Rds	Avg.	Low
1990-91	2	6	79	73
1991-92	2	11	78.8	74
Fall '92	1	12	78.4	72
<b>Totals</b>	<b>5</b>	<b>29</b>	<b>78.6</b>	<b>72</b>





## COURTNEY RESCH

FR., 5-8

Chandler, AZ (Corona Del Sol)

**CORONA DEL SOL:** Lettered in golf, softball and basketball...all-state and all-league selection in basketball...team captain in 1990 and 1991.

**PERSONAL:** Born 10/23/74 in Scottsdale, Arizona...parents are John and Vicki Resch...has one brother, Paul, 22...undeclared major.



## MARY SUE SERWOLD

SO., 5-8

Edmonds, WA (Blanchet)

**FALL '92:** played in all but one tournament...shot her low round of 79 at the Oregon Women's Golf Invitational...carded a 80-90-83—253 at the Bruin Golf Classic.

**SPRING '92:** Played in every tournament...placed seventh at the San Francisco Women's Invitational firing a 79-80-86—245...shot a 84-85-85—254 at the Utah-Dixie Classic...took 37th at the OSU Women's Nike Invitational shooting 94-84-80—258...placed 44th at the Pac-10 Championships...averaged 85.2 strokes per round.

**BLANCHET HIGH SCHOOL:** Lettered and started four years in golf...helped team win three league titles...two-year golf captain...also lettered three years in basketball...co-captain in 1991.

**PERSONAL:** Born 10/23/72 in Edmonds, Washington...parents are Jack and Shirley Serwold...family includes five brothers and two sisters...majoring in business.



Yr.	Top 10	Rds	Avg.	Low
1991-92	1	26	84.6	78
Fall '92	0	9	86	79
<b>Total</b>	<b>1</b>	<b>35</b>	<b>84.9</b>	<b>78</b>

Did You Know? The Oregon State women's golf team has three players born on the same day. Leina Larsen, Courtney Resch and Mary Sue Serwold were all born on October 23rd.

# 1993 OREGON STATE WOMEN'S GOLF ROSTER

NAME	HT	BIRTH	YR	HOMETOWN (HS)
Dawn Baxter	5-6	11-18-74	Fr.	Salem (Sprague)
Sara Berlin	5-4	9-2-73	So.	Federal Way, WA (Federal Way)
Angela Brown	5-2	1-29-74	Fr.	McMinnville (McMinnville)
Jenny Cowart	5-5	6-1-72	Jr.	Portland (Sunset)
Margo Evashevski	5-7	4-12-71	Jr.	Corvallis (Corvallis)
Felicia Galindo	5-4	12-17-73	Fr.	Eaton, CO (Eaton)
Mitzi Krivanek	5-5	5-9-74	Fr.	Sparks, NV (Reed)
Leina Larsen	5-7	10-23-71	Jr.	The Dalles (The Dalles)
Danielle Mitchell	5-8	4-16-71	Jr.	Westlake Village, CA (Westlake)
Courtney Resch	5-8	10-23-74	Fr.	Chandler AZ (Corona del Sol)
Mary Sue Serwold	5-8	10-23-72	So.	Edmonds, WA (Blanchet)

Head Coach: Rise' Lakowske

Assistant Coach: Kari Loberg

## OSU WOMEN'S GOLF TEAM



Back Row L-R: Head Coach Rise' Lakowske, Leina Larsen, Courtney Resch, Mitzi Krivanek, Mary Sue Serwold, Danielle Mitchell. Front Row L-R: Jenny Cowart, Dawn Baxter, Sara Berlin, Felicia Galindo, Angela Brown. (not pictured Margo Evashevski)

## Oregon State Golf

# 1992 FALL RESULTS - MEN'S

## HUSKY MEN'S GOLF CLASSIC

**Broadmoor Country Club, Seattle, WA. (Oct. 5-6)**

- |                          |                       |                 |
|--------------------------|-----------------------|-----------------|
| 1. USC, 872              | 5. Washington, 886    | 9. Oregon, 899  |
| 2. Kansas, 876           | 6. Nebraska, 889      | 10. Hawaii, 904 |
| 3. OREGON STATE, 877     | 6. Stanford, 889      | 11. Tulane, 907 |
| 4. Washington State, 884 | 8. Washington II, 896 |                 |

### Top Individuals:

1. Steve Burdick, Stan., 213
2. Spencer Leu, UW, 214  
Brad Bruno, KU, 214
4. BIRK NELSON, OSU, 215  
Matt Gogel, KU, 215

### Beaver Scores:

- Birk Nelson, (69-72-74—215)  
Marty James, (72-74-74—220)  
Athony Kang, (72-75-74—221)  
Kevin LaMair, (80-72-75—227)  
Jeff Johnson, (74-80-77—231)

## ROBERTSON HOMES INVITATIONAL

**Brookside Country Club, Stockton, CA. (Oct. 12-13)**

- |                                      |                           |                           |
|--------------------------------------|---------------------------|---------------------------|
| 1. Fresno State, 862<br>Pacific, 862 | 8. OREGON STATE, 879      | 15. Sacramento State, 892 |
| 3. Pepperdine, 866                   | 9. California, 881        | 16. Washington State, 893 |
| 4. CS Northridge, 872                | 10. New Mexico State, 888 | 17. San Francisco, 906    |
| 5. UCLA, 873                         | 11. San Jose State, 890   | 18. Air Force, 918        |
| 6. Oregon, 875                       | UC Santa Barbara, 890     | 19. CS Stanislaus, 926    |
| 7. Nevada, 878                       | 13. Texas-El Paso, 891    | 20. Pacific #2, 931       |
|                                      | UC Irvine, 891            |                           |

### Top Individuals:

1. Joe Acosta, FSU, 207
2. Drew Sanders, Cal., 211  
Todd Kolb, NMS, 211
4. Jeff Lyons, UO, 212  
Todd Andrews, Pepp., 212

### Beaver Scores:

- Anthony Kang, 73-72-70—215  
Kevin LaMair, 76-70-70—216  
Birk Nelson, 74-77-72—223  
Marty James, 72-80-76—228  
Jeff Johnson, 75-78-79—232

## NIKE NORTHWEST CLASSIC

**Trysting Tree Golf Club, Corvallis, OR. (Oct. 26-27)**

- |                         |                           |                             |
|-------------------------|---------------------------|-----------------------------|
| 1. OREGON STATE, 880    | 6. Washington, 895        | 11. San Diego, 932          |
| 2. Pacific, 881         | 7. UC Santa Barbara, 908  | 12. Idaho, 935              |
| 3. Boise State, 882     | 8. Portland State, 909    | 13. Eastern Washington, 938 |
| 4. Texas Christian, 888 | 9. Portland, 910          |                             |
| 5. Oregon, 891          | 10. Washington State, 912 |                             |

### Top Individuals:

1. Brian Wear, Pac., 209
2. David Lebeck, BSU, 215
3. Mike Montgomery, UW, 216
4. BIRK NELSON, OSU 217  
Daron Zinnecker, 217
6. JEFF JOHNSON, OSU, 218
7. ANTHONY KANG, OSU, 220  
Cam Martin, UO, 220  
Doug Roecker, TCU, 220

### Beaver Scores:

- Birk Nelson, 71-74-72—217  
Anthony Kang, 73-78-69—220  
Kevin LaMair, 73-75-73—221  
Chris Thurman, 73-75-74—222  
Marty James, 74-80-75—229  
Jeff Johnson, 68-73-77—218  
Casey Winters, 78-73-76—227  
Aaron Baker, 73-80-76—229

## PIONEER BRUIN GOLF CLASSIC

**Red Hawk Country Club, Palm Springs, CA. (Nov. 2-4)**

- |                       |                       |                      |
|-----------------------|-----------------------|----------------------|
| 1. Pepperdine, 922    | 6. UCLA, 929          | 11. Stanford, 962    |
| 2. CS Northridge, 922 | 7. Washington, 937    | 12. Weber State, 966 |
| 3. Oregon, 925        | 8. Brigham Young, 938 | 13. UC Irvine, 968   |
| 4. California, 926    | 9. UTEP, 946          | 14. UCLA #2, 970     |
| 5. Nevada, 927        | 10. OREGON STATE, 957 | 15. Hawaii, 972      |

### Top Individuals:

1. Jeff Glodt, UW, 220
2. Lars Herne, Pepp., 224
3. Lonnie Damon, BYU, 225  
Corby Segal, CSN, 225
5. Nobuhito Sato, UN, 226

### Beaver Scores:

- Anthony Kang, (76-71-86—233)  
Kevin LaMair, (78-84-77—239)  
Jeff Johnson, (87-76-81—244)  
Chris Thurman, (78-85-84—247)  
Birk Nelson, (84-82-86—252)

## Oregon State Golf

### COLUMBIA LAKES INVITATIONAL

Columbia Lakes Country Club, West Columbia, TX. (Nov. 27-29)

- |                                 |                               |                               |
|---------------------------------|-------------------------------|-------------------------------|
| 1. Southwestern Louisiana, 887  | 7. North Texas, 916           | 13. Texas Lutheran, 942       |
| 2. Lamar, 891                   | 8. Santa Barbara, 921         | 14. Toledo, 944               |
| 3. Stephen F. Austin State, 896 | 9. Southwest Texas State, 927 | 15. Texas-San Antonio, 950    |
| 4. Kansas, 901                  | 10. Abilene Christian, 928    | 16. Texas-Pan American, 957   |
| 5. Texas Tech, 904              | 11. Rice, 930                 | 17. Texas Wesleyan, 963       |
| 6. Baylor, 907                  | 12. OREGON STATE, 931         | 18. Arkansas-Little Rock, 966 |

#### Top Individuals:

1. Brad Bruno, KU, 216
2. Jeev Singh, AC, 218
3. Chris Crawford, SFA, 219  
Mike Etherington, USL, 219  
Trey Coker, USL, 219

#### Beaver Scores:

- Birk Nelson, (73-75-77—225)  
Anthony Kang, (75-76-80—231)  
Dan Ostrin, (78-76-83—237)  
Casey Winters, (81-78-80—239)  
Kevin LaMair, 80-80-DQ

## 1992 SPRING RESULTS - MEN'S

### OREGON DUCK INVITATIONAL

Eugene Country Club, Eugene, OR. (Mar. 9-10)

- |                          |                          |                           |
|--------------------------|--------------------------|---------------------------|
| 1. San Jose State, 877   | 5. CS Northridge, 910    | Portland State, 937       |
| 2. Oregon, 882           | 6. Boise State, 930      | 10. Portland, 938         |
| 3. UC Irvine, 885        | 6. Washington State, 930 | Utah State, 938           |
| 4. Long Beach State, 897 | 8. OREGON STATE, 937     | 12. British Columbia, 948 |

#### Top Individuals:

1. Jeff Lyons, UO, 214
2. Sal Enriques, SJS, 218  
Mike Diette, LBSU, 218  
Jeff Arneson, SJS, 218
5. Doug DuChateau, UO, 219

#### Beaver Scores:

- Jeff Johnson, (83-71-80—214)  
Birk Nelson, (79-75-80—234)  
D'arby English, (79-82-75—236)  
Anthony Kang, (82-78-78—239)5.  
Jim Hackenberg, (81-78-81—240)

### PACIFIC COAST INTERCOLLEGIATE

Sandpiper Golf Course, Santa Barbara, CA. (Mar. 26-27)

- |   |                           |                              |
|---|---------------------------|------------------------------|
| 1. UCLA, 866                              | 9. USC, 885               | 17. OREGON STATE, 904        |
| 2. Fresno State, 869                      | 10. Nevada, 889           | 18. California, 905          |
| 3. UC Irvine, 872                         | 11. San Jose State, 891   | 19. Washington, 911          |
| 4. UOP, 874                               | 12. New Mexico State, 892 | 20. CS Long Beach, 913       |
| 5. Pepperdine, 876                        | 13. Stanford, 894         | 21. San Diego, 948           |
| 6. UC Santa Barbara #1, 880               | 14. UTEP, 894             | 22. UC Santa Barbara #2, 949 |
| 7. San Diego State, 884<br>Minnesota, 884 | 15. Weber State, 895      |                              |
|   | 16. CS Northridge, 900    |                              |

#### Top Individuals:

1. Per Nyman, FSU, 211
2. Kevin Carissimi, FSU, 213  
William Yanagisawa, UCI, 213  
Joey Sugar, UCI, 213

#### Beaver Scores:

- Kevin LaMair, (72-72-78—222)  
Jim Hackenberg, (76-75-75—226)  
Scott Leritz, (77-73-78—228)  
Jeff Jonhson, (74-76-80—230)  
Steve Fowell, (81-78-78—237)

## Oregon State Golf

### SOUTHWESTERN INTERCOLLEGIATE INVITATIONAL North Ranch Country Club, Westlake Village, CA. (Apr. 6-7)

- |                        |                      |                          |
|------------------------|----------------------|--------------------------|
| 1. Arkansas, 871       | 7. Rice, 898         | 13. UTEP, 912            |
| 2. Oregon, 875         | 8. OREGON STATE, 900 | 14. California, 918      |
| 3. San Jose State, 876 | 9. Nevada, 902       | 15. Hawaii, 921          |
| 4. Stanford, 881       | 10. CSUN, 903        | 16. Pepperdine, 924      |
| 5. USC #1, 894         | 11. UCLA, 907        | 17. Washington, 937      |
| 6. UCSB, 895           | 12. USC #2 911       | 18. Japan All-Stars, 953 |

#### Top Individuals:

1. Jeff Lyons, UO, 211
2. Jeff Sanday, CSUN, 213
- Jeff Arneson, SJS, 213
4. Deane Pappas, Ark., 214
5. Charlie Wi, Nevada, 215

#### Beaver Scores:

- Anthony Kang, (72-75-73—220)  
Kevin LaMair, (74-76-74—224)  
Scott Lertz, (75-72-78—225)  
Jim Hackenberg, (74-76-81—231)  
Jeff Johnson, (80-82-83—245)

### FRESNO LEXUS GOLF CLASSIC Belmont Country Club, Fresno CA. (Apr. 10-11)

- |                        |                            |                         |
|------------------------|----------------------------|-------------------------|
| 1. Brigham Young, 1073 | 7. OREGON STATE, 1094      | 13. Weber State, 1111   |
| 2. Fresno State, 1074  | 8. Texas A&M, 1096         | 14. CS Northridge, 1124 |
| 3. Colorado, 1077      | 9. Nevada, 1097            | 15. Nittaidai, 1140     |
| 4. New Mexico, 1078    | 10. New Mexico State, 1099 | 16. Utah, 1141          |
| 5. Pacific, 1084       | 11. Hawaii, 1102           | 17. Guilford, 1160      |
| UC Irvine, 1084        | UCLA, 1102                 |                         |

#### Top Individuals:

1. Damien Jamila, UH, 207
2. Mike Weir, BYU, 209
3. Tim Herron, NM, 210
4. Kevin Carissimi, FSU, 211
5. Scott Petersen, Col., 212

#### Beaver Scores:

- Kevin LaMair, (72-70-71—213)  
Scott Lertz, (72-70-74—216)  
Anthony Kang, (76-72-71—219)  
Jeff Johnson, (73-70-78—221)  
Jim Hackenberg, (74-73-78—225)  
Aaron Baker, (77-78-80—235)

### WESTERN INTERCOLLEGIATE Pasatiempo Golf Course, Santa Cruz, CA. (Apr. 13-15)

- |                        |                          |                           |
|------------------------|--------------------------|---------------------------|
| 1. San Jose State, 864 | 7. San Francisco, 883    | 13. Weber State, 910      |
| 2. Fresno State, 870   | 8. UC Irvine, 884        | 14. California, 913       |
| 3. Pacific, 875        | 9. New Mexico State, 887 | 15. Washington, 919       |
| Stanford, 875          | 10. Colorado, 894        | 16. Pepperdine, 611       |
| 5. Brigham Young, 877  | UC Santa Barbara, 894    | 17. Stanislaus State, 618 |
| 6. Oregon, 882         | 12. Utah, 900            | 18. OREGON STATE, 628     |

#### Top Individuals:

1. Todd Fischer, USF, 209
2. Jeff Lyons, UO, 210
3. Sal Enriquez, SJS, 211
- Steve Woods, SJS, 211
5. Andrew Smeeth, WSU, 214

#### Beaver Scores:

- Scott Lertz, (81-75—156)  
Jim Hackenberg, (81-76—157)  
Anthony Kang, (79-78—157)  
Aaron Baker, (79-81—160)  
Kevin LaMair, (82-79—161)  
Jeff Johnson, (82-80—162)

## Oregon State Golf

### U.S. INTERCOLLEGIATE Stanford Golf Course, Palo Alto, CA. (Apr. 24-26)

- |                          |                        |                       |
|--------------------------|------------------------|-----------------------|
| 1. Arizona, 843          | 7. Nevada, 871         | 13. California, 886   |
| 2. Stanford, 850         | USC, 871               | 14. OREGON STATE, 897 |
| 3. Pacific, 859          | 9. San Jose State, 879 | 15. UTEP, 900         |
| 4. Oregon, 868           | UC Irvine, 879         | Washington State, 900 |
| 5. Fresno State, 869     | 11. UCLA, 881          | 17. Wyoming, 902      |
| 6. UC Santa Barbara, 870 | 12. Washington, 885    |                       |

#### Top Individuals:

1. Manny Zerman, UA, 207
2. Thomas Ljung, UOP, 209
3. Jeff Lyons, UO, 211
- Brad Lanning, STN, 211
- Brian Wear, UOP, 211
- Joe Acosta, FSU, 211

#### Beaver Scores:

- Anthony Kang, (77-73-71—221)  
Scott Leritz, (73-73-76—222)  
Kevin LaMair, (79-72-74—225)  
Jim Hackenberg, (73-78-79—230)  
Jeff Johnson, (84-77-83—244)

### 1992 PACIFIC-10 CONFERENCE GOLF CHAMPIONSHIPS Trysting Tree Golf Club (par 72), Corvallis, OR. (May 1-3)

- |                  |                      |         |                      |
|------------------|----------------------|---------|----------------------|
| 1. Stanford      | 361-362-360-356—1439 | 6. UCLA | 368-365-377-380—1490 |
| 2. Arizona State | 366-368-357-367—1458 | 7. USC  | 378-369-374-374—1495 |
| 3. California    | 371-371-366-365—1473 | 8. OSU  | 378-375-373-377—1503 |
| 4. Arizona       | 374-366-368-366—1474 | 9. WSU  | 378-377-377-384—1516 |
| 5. Oregon        | 373-371-362-369—1475 | 10. UW  | 387-383-371-380—1521 |

#### INDIVIDUAL LEADERS

- |                            |                   |                        |                   |
|----------------------------|-------------------|------------------------|-------------------|
| 1. Christian Cevaer, Stan. | (67-68-72-69—276) | 6. Casey Martin, Stan. | (74-73-70-74—291) |
| 2. Notay Begay, Stan.      | (71-73-72-68—284) | 8. Brad Lanning, Stan. | (73-73-72-74—292) |
| 3. Phil Mickelson, ASU     | (72-74-70-69—285) | 9. Doug DuChateau, UO  | (77-72-70-74—293) |
| 4. Jeff Lyons, UO          | (71-75-69-74—289) | Jason Boldt, Cal.      | (73-75-70-75—293) |
| 5. Rob Martin, Cal.        | (72-73-72-73—290) | Manny Zerman, UA       | (77-71-70-75—293) |
| 6. Todd Demsey, ASU        | (71-71-72-77—291) | Brett Dean, ASU        | (72-76-72-73—293) |

#### OREGON STATE SCORES

- |                  |                   |                    |                   |
|------------------|-------------------|--------------------|-------------------|
| 14. Anthony Kang | (76-72-76-72—295) | 53. Birk Nelson    | (81-77-75-75—308) |
| 21. Kevin LaMair | (73-75-70-79—297) | 56. Scott Leritz   | (76-76-76-83—311) |
| 30. Jeff Johnson | (72-75-77-77—301) | 60. Jim Hackenberg | (83-78-80-74—315) |

#### PAC-10 INDIVIDUAL MEDALISTS

- |                                  |                                     |
|----------------------------------|-------------------------------------|
| 1960 - Pete Choate, Stan., 293   | 1978 - Brent Murray, UO, 286        |
| 1961 - Clint Names, UW, 286      | - Mike Peck, Stan., 286             |
| 1962 - Pete Choate, Stan., 290   | 1979 - Dan Croonquist, ASU, 277     |
| 1963 - David Stockton, USC, 288  | Scott Watkins, ASU, 280             |
| 1964 - Sherman Finger, USC, 280  | 1980 - Jim Bertoncino, ASU, 280     |
| 1965 - Sherman Finger, USC, 286  | - Craig Steinberg, USC, 280         |
| 1966 - Sherman Finger, USC, 291  | Jack Skilling, Stan., 280           |
| 1967 - Kemp Richardson, USC, 282 | 1981 - Don Forsman, ASU, 283        |
| 1968 - Kemp Richardson, USC, 290 | - Tony Grimes, ASU, 283             |
| 1969 - BOB ALLARD, OSU, 289      | 1982 - Corey Pavin, UCLA, 273       |
| 1970 - Pete Laszio, UCLA, 291    | 1983 - Steve Pate, UCLA, 290        |
| Gary Sanders, USC, 291           | - Sam Randolph, USC, 290            |
| Craig Griswold, UO, 291          | 1984 - Paul Nolen, UA, 276          |
| Allan Tapia, USC, 291            | - Mike Blewitt, USC, 276            |
| 1971 - SCOTT MASINGILL, OSU, 292 | 1985 - Duffy Waldorf, UCLA, 279     |
| 1972 - Craig Griswold, UO, 286   | 1986 - Don Walsworf, Stan., 296     |
| 1973 - Mark Pfiel, USC, 174      | 1987 - Larry Silveira, UA, 289      |
| 1974 - Gary Shater, UW, 213      | 1988 - O.D. Vincent, UW, 214        |
| 1975 - Peter Jacobsen, UO, 214   | 1989 - Christian Cevaer, Stan., 203 |
| 1976 - Discontinued              | 1990 - Phil Mickelson, ASU, 278     |
| 1977 - Discontinued              | 1991 - Manny Zerman, UA, 278        |
|                                  | 1992 - Christian Cevaer, Stan., 276 |

## Oregon State Golf

# 1992 FALL RESULTS -WOMEN'S

## OREGON WOMEN'S GOLF INVITATIONAL Seventh Mountain Golf Village, Bend, OR. (Sept. 21-23)

- |                       |                       |                            |
|-----------------------|-----------------------|----------------------------|
| 1. UCLA, 902          | 5. Brigham Young, 953 | 9. Nebraska, 987           |
| 2. Arizona State, 925 | 6. Washington, 969    | 10. Hawaii, 990            |
| 3. USC, 936           | 7. Wichita State, 977 | 11. San Francisco, 998     |
| 4. Oregon, 945        | 8. OREGON STATE, 979  | 12. Washington State, 1000 |

### Top Individuals:

1. Emilee Klein, ASU, 223
2. Jennifer Choi, UCLA, 224
3. Elizabeth Bowman, UCLA, 225
4. Jill McGill, USC, 299
5. Patty Sinn, UCLA, 230

### Oregon State Scores:

- Danielle Mitchell, 74-75-86—235  
Margo Evashevski, 79-77-81—237  
Mary Sue Serwold, 85-79-88—252  
Sara Berlin, 83-86-87—256  
Dawn Baxter, 86-85-99—271

## EDEAN IHLANFELDT INVITATIONAL Sahalee Country Club, Redmond, WA. (Oct. 12-14)

- |                        |                        |                            |
|------------------------|------------------------|----------------------------|
| 1. San Jose State, 915 | 6. Washington, 964     | 11. Washington State, 1003 |
| 2. Oklahoma, 936       | 7. OREGON STATE, 973   | 12. Long Beach State, 1022 |
| 3. Stanford, 940       | 8. Brigham Young, 980  | 13. Wyoming, 1037          |
| 4. Oregon, 948         | 9. Hawaii, 983         |                            |
| 5. New Mexico, 960     | 10. San Francisco, 996 |                            |

### Top Individuals:

1. Tracy Hanson, SJS, 216
2. Lynn McCool, UH, 225
3. Marie Desbiens, Okla., 228
4. Shelly Chilicoat, UNM, 229
5. Melinda Daniels, Stan., 230

### Oregon State Scores:

- Danielle Mitchell, 81-80-72—233  
Margo Evashevski, 79-79-80—238  
Sara Berlin, 84-84-80—248  
Mitzi Krivanek, 84-84-86—254  
Mary Sue Serwold, 88-89-92—269  
Leina Larsen, 88-88-92—268

## STANFORD WOMEN'S INTERCOLLEGIATE Stanford Golf Course, Palo Alto, CA. (Oct. 23-25)

- |                          |                       |                        |
|--------------------------|-----------------------|------------------------|
| 1. San Jose State, 865   | 6. Minnesota, 930     | 11. Texas Tech, 961    |
| 2. Indiana, 904          | Oregon, 930           | Washington State, 961  |
| 3. Stanford, 907         | 8. New Mexico, 935    | 13. Hawaii, 964        |
| 4. New Mexico State, 915 | 9. Washington, 936    | 14. San Francisco, 982 |
| 5. Tulsa, 916            | 10. OREGON STATE, 952 | 15. Pepperdine, 1003   |

### Top Individuals:

1. Tracy Hanson, SJS, 210
2. Angela Buzminski, IU, 214
3. Vibeke Stensrud, SJS, 218
4. Sofie Eriksson, Tul., 218
5. Lisa Walton, SJS, 219  
Martha Richards, Stan., 219

### Oregon State Scores:

- Margo Evashevski, 77-73-75—225  
Danielle Mitchell, 82-79-75—236  
Sara Berlin, 80-82-83—245  
Angela Brown, 89-85-82—256  
Mitzi Krivanek, 79-92-92—263

## BRUIN GOLF CLASSIC Red Hawk Country Club, Palm Springs, CA. (Nov 2-4)

- |                       |                          |                           |
|-----------------------|--------------------------|---------------------------|
| 1. Texas, 919         | 7. Oklahoma, 966         | 13. Washington, 984       |
| 2. Arizona State, 942 | Tennessee, 966           | 14. Washington State, 990 |
| 3. UCLA, 950          | 9. New Mexico State, 971 | 15. Texas Christian, 994  |
| 4. Tulsa, 953         | 10. LSU, 978             | 16. SMU, 998              |
| 5. Oregon, 957        | 11. Brigham Young, 980   | 17. Iowa, 1013            |
| 6. Stanford, 965      | 12. OREGON STATE, 981    | 18. Pepperdine, 1023      |

### Top Individuals:

1. Charlotta Sorenstam, Tex. 227
2. Leigh Casey, UO, 229  
Karly Mills, UO, 229
4. Jenny Turner, Tex. 230  
Kim O'Connor, Okla. 230

### Oregon State Scores:

- Danielle Mitchell, 77-82-78—237  
Margo Evashevski, 82-85-81—248  
Sara Berlin, 79-88-82—249  
Felicia Galindo, 79-91-80—250  
Mary Sue Serwold, 80-90-83—253

# 1992 SPRING RESULTS - WOMEN'S

## UTAH-DIXIE CLASSIC

Sunbrook Golf Course, St. George, UT. (Mar. 9-10)

- |                    |                          |                            |
|--------------------|--------------------------|----------------------------|
| 1. Washington, 953 | 7. Wichita State, 983    | 13. Washington State, 1024 |
| 2. Kansas, 944     | 8. Missouri, 985         | 14. Campbell, 1024         |
| 3. Oregon, 956     | 9. Texas A&M, 989        | 15. OREGON STATE, 1028     |
| 4. BYU, 960        | 10. CS Long Beach, 993   | 16. UTEP, 1051             |
| 5. Hawaii, 967     | 11. BYU II, 1002         | 17. Colorado State, 1061   |
| 6. Baylor, 981     | 12. Illinois State, 1003 | 18. Wyoming, 1139          |

### Top Individuals:

- Laura Meyers, KU, 226
- Sheri Vincent, UW, 231
- Lisa Christie, BYU, 232  
Lynn McCool, HU, 232  
Anne Huizinga, UW, 232

### Oregon State Scores:

- Kari Loberg, (87-79-83—249)  
Mary Sue Serwold, (84-85-85—254)  
Jennifer Harper, (81-86-94—261)  
Sara Berlin, (88-86-90—264)  
Jenny Cowart, (92-94-101—287)

## OSU WOMEN'S NIKE INVITATIONAL

Trysting Tree Golf Club, Corvallis, OR. (Apr. 10-11)

- |                    |                       |                          |
|--------------------|-----------------------|--------------------------|
| 1. Oregon #1, 915  | 4. Oregon #2, 958     | 7. Washington State, 978 |
| 2. Washington, 919 | 5. OREGON STATE, 964  | 8. British Columbia, 994 |
| 3. Iowa, 940       | 6. San Francisco, 977 |                          |

### Top Individuals:

- Angie Peironi, UW, 226
- Beth Manczak, UO, 227  
Julie Bartleson, UW, 227
- Shannon Meier, UO, 228
- Leigh Hornung, UO, 229

### Oregon State Scores:

- Margo Evashevski, (80-78-77—235)  
Kari Loberg, (80-77-78—235)  
Sara Berlin, (77-81-77—235)  
Jennifer Harper, (82-85-82—249)  
Mary Sue Serwold, (94-84-80—258)  
Jenny Cowart, (89-97-90—276)  
Kristen Applegate, (95-101-90—286)

## USF WOMEN'S COLLEGIATE GOLF INVITATIONAL

Presidio Golf Club, San Francisco, CA. (Apr. 16-17)

- |                         |                           |                           |
|-------------------------|---------------------------|---------------------------|
| 1. New Mexico, 953      | 4. Brigham Young, 1010    | 7. Wyoming, 1047          |
| 2. OREGON STATE, 981    | 5. San Francisco, 1013    | 8. British Columbia, 1080 |
| 3. San Diego State, 994 | 6. Washington State, 1023 |                           |

### Top Individuals:

- Shannon Clark, UNM, 233
- Tracy May UNM, 234
- Becky Fossum, WSU, 238
- Missy Messina, SDS, 242
- Jody Banovich, USF, 243

### Oregon State Scores:

- Kari Loberg, (81-83-80—244)  
Mary Sue Serwold, (79-80-86—245)  
Jennifer Harper, (80-81-85—246)  
Sara Berlin, (80-86-83—249)  
Margo Evashevski, (83-85-84—252)

## PACIFIC-10 CONFERENCE CHAMPIONSHIPS

Karsten Golf Course, Tempe, AR. (Apr. 24-26)

- |             |                 |                 |                 |
|-------------|-----------------|-----------------|-----------------|
| 1. Arizona  | 297-288-290—875 | 6. USC          | 312-302-321—935 |
| 2. ASU      | 302-306-300—908 | 7. Washington   | 315-322-321—958 |
| 3. Stanford | 305-299-305—909 | 8. OREGON STATE | 327-322-324—973 |
| 4. UCLA     | 305-306-301—912 | 9. WSU          | 333-336-325—994 |
| 5. Oregon   | 311-298-307—916 |                 |                 |

### Top Individuals:

- Annika Sorenstam, UA, 214
- Wendy Ward, ASU, 215  
Leta Lindley, UA, 215
- Ulrika Johansson, UA, 219
- Jenny Park, UCLA, 220

### Oregon State Scores:

- Jennifer Harper, (79-76-80—235)  
Margo Evashevski, (84-80-74—238)  
Kari Loberg, (81-84-81—246)  
Sara Berlin, (83-82-93—258)  
Mary Sue Serwold, (88-85-89—262)



# Oregon State Golf

## CALIFORNIA COLLEGIATE

### Stanford Golf Course, Palo Alto, CA. (May 3-4)

1. San Jose State, 870
2. Stanford, 884
3. UCLA, 912

4. USC, 932
5. Washington, 947
6. San Francisco, 982

7. OREGON STATE, 993
8. Pepperdine, 1013

#### Top Individuals:

1. Tracy Hanson, SJS, 211
2. Audrey Wooding, Stan., 217
3. Nicole Horner, SJS, 219  
Jill McGill, USC, 219
5. Nicole Materne, SJS, 221  
Elizabeth Bowman, UCLA, 221

#### Oregon State Scores:

- Margo Evashevski, (79-80-83—242)  
Jennifer Harper, (85-78-86—249)  
Kari Loberg, (81-82-87—250)  
Sara Berlin, (85-83-85—253)  
Mary Sue Serwold, (84-86-90—260)

## OSU LETTERMEN

(any additions to this list would greatly be appreciated.)

### A

- Altman, Steve 1987-89  
Applegate, Kristen 1990-91  
Arey, Sean 1982-83  
Ashdown, Scott 1979

### B

- Baker, Aaron 1990-92  
Berlin, Sarah 1992  
Billaud, Perry 1984  
Binegar, Mark 1976-79  
Blind, Brad 1984-85  
Bloemendaal, Sarah 1984-87  
Bolt, Becky 1980-83  
Bolton, Mark 1986-87, 1989-90  
Brooks, Dan 1979  
Brothers, Mark 1981-82

### C

- Cameron, Katy 1981-83  
Campbell, Karen 1984-87  
Claggett, Dean 1985-86  
Clifford, Charlie 1978-79  
Cockerham, Alan 1987-89  
Coppedge, Mike 1987-88  
Croskrey, Rob 1988

### E

- English, D'arby 1992  
Enright, Lisa 1988  
Evashevski, Margo 1991-92

### F

- Faylor, Sharon 1983  
Fowell, Steve 1990, 1992

### G

- Garber, Rick 1981-84  
Gentry, Kelli 1991

Geurnsey, Greg 1980

- Gildersleeve, Kathy 1982-83  
Gill, Linda 1980-83  
Gillbaugh, Molly 1982-83  
Gjesvold, Todd 1986-87

### H

- Hackenberg, Jim 1990-92  
Handke, Nicole 1988  
Harper, Jennifer 1990-92  
Henny, Amy 1982-84  
Henny, Jane 1989-90  
Hixon, Daniel 1983-84

### I

Isent, Suzanne 1991

### J

- Jackson, Shane 1991  
Jacques, Ray 1981-82  
Jarvis, Jeff 1986  
Jesswein, Ross 1984-85, 1987  
Johnson, Jeff 1991-92  
Jones, Bart 1980  
Jordan, Wendy 1989  
Jordan, Tandi 1987-90

### K

- Kang, Anthony 1992  
Kauzlarich, Suzanne 1988-90  
Klutz, Thomas 1983  
Kraemer, Scott 1984-86  
Krupka, Kirby 1988-89  
Kunke, Terry 1980

### L

- LaMair, Kevin 1991-92  
Larsen, Scott 1983-86  
Leiken, Brad 1982, 1985

- Leritz, Scott 1991-92  
Loberg, Kari 1989-92  
Lodge, Tim 1980

### M

- McCallister, Bob 1985-86  
McKennon, Mike 1985  
McPherson, Steve 1980-83  
Mitchell, Danielle 1990, 1992  
Morrison, Bob 1980, 1983

### N

- Naimo, Michael 1983  
Nelson, Birk 1992  
Nelson, Rob 1987, 1989-90

### P

Patton, Bill 1979-82

### Q

Quant, Ron 1979

### R

- Rakozy, Susan 1987-88  
Rhodes, Heidi 1987-88

### S

- Sandstede, Anita 1982-84  
Serwold, Mary Sue 1992  
Skjonsby, Sue 1986-89

### V

Vickers, Warren 1988-91

### W

- Walter, Ben 1991  
Warner, Jennifer 1985  
Wix, Christine 1991

### Z

Zika, Steve 1978-79

## OSU CAMPUS

The Oregon State campus spans over 400 lush, green acres as one of the most picturesque settings in the nation. It provides a combination of many modern buildings and old ivy-covered halls that uniquely blend to make OSU a very attractive location. In recent years, more than 40 restorations or new buildings have been added. The acclaimed Dixon Memorial Recreation Center has just added a swimming pool in addition to the already existing racquetball and basketball courts, weight room, etc., to form one of the most modern facilities on any college campus.

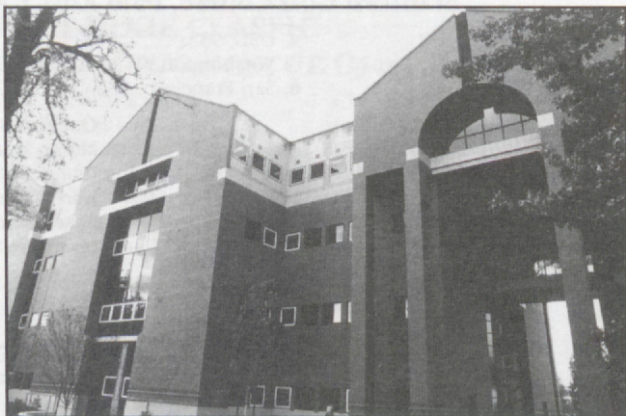

Counseling and advising for your academic concerns, lectures and concerts, films, libraries and laboratories for research, places to swim, dance and participate in any athletic endeavor are all readily available.

At OSU, you'll be choosing a comfortable place to live and work; a college town with a medium-sized population (44,000), set in a wide, fertile valley near the ocean, near the mountains, and near the Portland metropolitan area. While most major colleges average well over 20,000 students and a big city atmosphere, it is obvious that one of OSU's most inviting features is the personalized attention given to students.

The Memorial Union and Memorial Union East are the centers of activity for the OSU community. The "MU" serves as a meeting place for students, faculty, alumni and friends of the university. Inside this one building, you can eat lunch, cash a check, mail a letter, buy books, gifts or other necessities, study, have your hair trimmed, play billiards or bowl, hold a meeting or simply relax with a cup of coffee, a newspaper or possibly a little television.

The Oregon State University community includes over 14,000 students from every county in the state, every state in the nation and over 100 foreign countries. Together, you'll be a part of a community committed to scholarly activity, but also noted for hospitality and an avid interest in athletics.

## TRYSTING TREE GOLF CLUB

**One of the Nation's finest**

Trysting Tree Golf Club has been the home of the Beavers since its opening in the summer of 1988. In just four years, Trysting Tree has developed into the Northwest's finest public golf course and one of the nation's premier collegiate facilities.

Trysting Tree is the site of the Nike golf tournaments each fall and spring. Last May, Trysting Tree hosted the 1992 Pacific-10 Championships. The course rests along the quiet Willamette river, just five minutes from the OSU campus. Thanks to a very particular greens crew, the course's condition is in superb shape all year round, uncanny for a public golf course.

Trysting Tree can vary in length ranging anywhere from 5,500 to 7,000 yards with the course being a par 72. Trysting Tree offers a variety of shots and golfers can experience all types of weather conditions. Also, Trysting Tree is an excellent winter golf course.

Trysting Tree benefits OSU golfers for they can increase their skills on a quality championship course. Besides having their own short game facility, OSU golfers have access to their own side of the driving range, and practice holes with fairway and green-side bunkers.

Words for the Day...

**car·sales·i·man·i·ous  
north-a·mer·i·can·ous:**

An oddity of nature noted for dressing in plaids and tweeds all at the same time with belts and shoes made of white plastic looking stuff. We have a few of them on display... in cages. Try us.



**COLISEUM FORD**

N.E. Broadway at First, 288-5211

Portland

# 1993 OREGON STATE MEN'S GOLF SCHEDULE

DATE	TOURNAMENT	LOCATION
Mar. 8-9	Duck Invitational	Eugene, OR
Mar. 24-25	Pacific Coast Invitational	Santa Barbara, CA
Apr. 2-3	Fresno State Classic	Fresno, CA
Apr. 4-6	Southwestern Invitational	Wood Village, CA
Apr. 16-18	Stanford Intercollegiate	Palo Alto, CA
May 1-3	Pac-10 Championships	Los Angeles, CA
May 19-21	NCAA Regionals	Provo, UT
Jun. 2-5	NCAA Finals	Lexington, KY

# 1993 OREGON STATE WOMEN'S GOLF SCHEDULE

DATE	TOURNAMENT	LOCATION
Feb. 22-25	Arizona Invitational	Tucson, AZ
Mar. 8-9	BYU Dixie Classic	St. George, UT
Apr. 2-4	Lady Sun Devil Classic	Scottsdale, AZ
Apr. 9-10	OSU Nike Invitational	Corvallis, OR
Apr. 19-21	Pac-10 Championships	Walla Walla, WA
May 2-4	California Intercollegiate	Palo Alto, CA
May 13-16	NCAA Regionals	Tucson, AZ
May 26-29	NCAA Finals	Athens, GA