

OREGON STATE
GOLF

Jennifer Ferrante

Reena Eklund

Andrea Hehn

Rachel Borcherts



1999-2000

CROSSWATER GOLF CLUB

**Home of the 2000 NCAA Championships -- Hosted By Oregon State University
May 24-27**

CROSSWATER GOLF CLUB

Crosswater was honored by *Golf Digest* as the Best New Resort Course in America for 1995 and as one of America's 100 Greatest Courses 1999-2000."

This Robert Cupp designed course is situated on 600 scenic acres of woodlands and carefully preserved wetlands. Threaded by the gently flowing Deschutes and Little Deschutes Rivers, golfers cross the rivers seven times while playing the course.

This traditional heathland style course features five tee placements and all fairways and greens are planted entirely with bent grass. The setting and design of Crosswater offers a unique and outstanding golf experience.



CROSSWATER

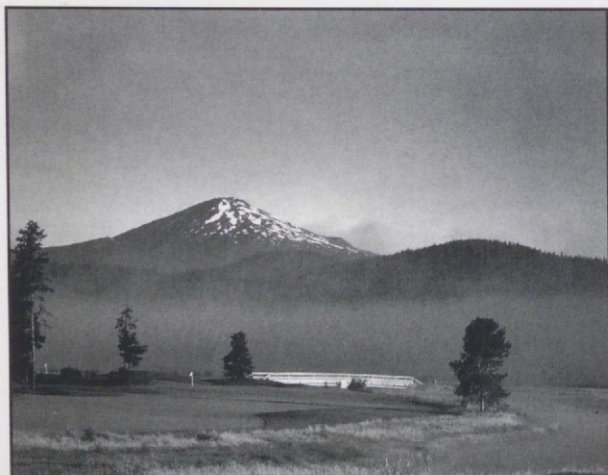

SUNRIVER RESORT

Offering 54 Flags of the finest championship golf in the West, Sunriver Resort has earned its reputation as a "Golfer's Destination Resort." Sunriver Resort is the Official Host of the Pacific Amateur Golf Classic each Fall.

The Robert Trent Jones, Jr., Woodlands Course features deep bunkers, lakes and rock outcroppings, and places a premium on club selection and accuracy.

The Meadows Course, undergoing a complete renovation by John Fought, will play to nearly 7,000 yards and feature four sets of tees. The new plan for this course includes a change in par, enhanced water features, all new greens and a spectacular new bunkering strategy.

On or off the course, Sunriver is the Northwest's vacation destination.

THE 1999-2000 SCHEDULE

DATES	TOURNAMENT	LOCATION
Sept. 13-15	Oregon State Fall Preview	Sunriver, Oregon
Sept. 23-25	Dick McGuire Invitational	Albuquerque, New Mexico
Oct. 11-13	Edean Ihlanfeldt Invitational	Seattle, Washington
Oct. 22-24	Stanford Pepsi Invitational	Stanford, California
Nov. 8-10	Rainbow Wahine Invitational	Kauai, Hawaii
Feb. 21-23	Arizona Invitational	Tucson, Arizona
Mar. 29-31	Dr. Thompson's Invitational	Honolulu, Hawaii
Apr. 7-9	Arizona State/Ping Invitational	Tempe, Arizona
Apr. 15-16	Peg Barnard Invitational	Stanford, California
Apr. 24-26	Pacific-10 Conference Championships	Eugene, Oregon
May 11-13	NCAA West Regional Championships	Tempe, Arizona
May 24-27	NCAA Championships	Sunriver, Oregon

Table of Contents

Roster.....	1
Schedule.....	Outside Cover
Outlook.....	2
Risë Lakowske.....	3
Player Profiles.....	4-11
1998-99 Review.....	12-14
Records.....	15
Facilities.....	16
Scholarships/Programs.....	17
Oregon State University.....	18-19
Corvallis, Oregon.....	19
Trysting Tree Golf Club.....	20



Oregon State University Quick Facts

(541) 737-2547

Location:	Corvallis, Oregon
Population:	49,275
Enrollment:	15,300
Conference:	Pacific-10 Conference
Colors:	Orange & Black
Nickname:	Beavers
President:	Dr. Paul Risser
Athletic Director:	Mitch Barnhart

WOMEN'S GOLF STAFF

(541) 737-6161

Head Coach:	Risë Lakowske
Assistant Coach:	Brian Watts
Secretary:	Susan Carpenter

SPORTS INFORMATION

(541) 737-3720

Asst. A.D./SID:	Hal Cowan
Assistant (Golf):	Steve Fenk
Fenk E-Mail:	Steve.Fenk@orst.edu
Web Site:	www.osubeavers.com
SID Fax:	(541) 737-3072

CREDITS: The OSU women's golf guide was written, edited and designed by Steve Fenk. Special thanks to Dian Moore, Sara Koski and Chassie Wiersma. Photos by Barry Schwartz, Brian Bubak and Steve Shields.

1999-2000 OREGON STATE WOMEN'S GOLF ROSTER

PLAYER	YEAR	HT	EXP	BIRTH.	HOMETOWN (HS)
Bridget Bieth	Fr.	5-8	HS	2/25/81	Sacramento, CA (Johnson West)
Erin Borcherts	So.	5-5	1V	4/4/80	Las Vegas, NV (Cimarron-Memorial)
Rachel Borcherts	Sr.	5-8	3V	12/23/77	Las Vegas, NV (Cimarron-Memorial)
Anne Brooksby	Jr.	5-3	2V	12/16/78	Portland (Jesuit)
Reena Eklund	Sr.	5-6	2V	7/23/77	Medford (North Medford)
Stacie Ferguson	Fr.	5-7	HS	10/22/80	Tucson, AZ (Canyon Del Oro)
Jennifer Ferrante	Sr.	5-6	2V	6/22/77	Lake Oswego (Lakeridge)
Melanie Furuta	Fr.	5-5	HS	6/8/81	Long Beach, CA (Long Beach Poly)
Andrea Hehn	Sr.	5-3	3V	2/20/78	Langley, WA (South Whidbey)
Carina Olsson	Jr.	5-5	2V	8/28/77	Sollentuna, Sweden (Rudbecksskolan)

Head Coach: Risë Lakowske
Assistant Coach: Brian Watts

Pronunciation Guide:

Bridget Bieth -- BEE-th
Andrea Hehn -- Hain
Risë Lakowske -- Risa

OREGON STATE GOLF

The Oregon State University women's golf program will have a new look as it enters a new millennium. Yes the team returns six letterwinners from a club who participated in postseason for the sixth straight year, but gone are three letterwinners who experienced 288 combined rounds during their collegiate careers.

"We certainly lost some very talented individuals, but the cupboard is not bare," tenth-year Head Coach Risë Lakowske said. "We have a solid nucleus of players who have experienced the demands of intercollegiate golf."

Leading the way in 1999-2000 will be seniors **Rachel Borcherts**, **Reena Eklund**, **Andrea Hehn** and **Jennifer Ferrante**. Borcherts played in all but one tournament last season on her way to an average of 78.3. The Las Vegas, Nev., native posted a season best finish of fourth at the Jeannine McHaney Memorial at Texas Tech University. She also posted three additional top-15 scores.

"Rachel is definitely the team leader, what she does will dictate how we progress through the year," Lakowske said. "She has the most experience on the team, and she put a lot of effort into her game during the summer. I expect her to have a very solid season."

Eklund enjoyed her best year of her career last season, particularly in the spring. She played in the final five events of the season, including the Pac-10 and NCAA West Regional Championships.

"Reena is a tournament player," Lakowske explained. "She always has played her best in the fall -- this year I look for her to compete at a high level throughout the season."

Hehn of Langley, Wash., and Ferrante of Lake Oswego are two players Lakowske is also looking toward for leadership. Hehn has played in 25 tournaments for her career and has posted some of the lowest single rounds in school history, while Ferrante has been a steady contributor."

"Both these players have contributed a great deal to the program," Lakowske said. "Andrea is coming off an injury that hampered her during the spring slate, and Jennifer contributes to the program in a number of ways, including leadership."

Lakowske is expecting solid numbers from junior **Carina Olsson** of Sweden, who redshirted last season after two promising years. She has a 79.3 career average, which includes a pair of top-10 finishes. Olsson also is one of the team's most experienced players, having competed in the NCAA Championships once and twice appearing in the NCAA West Regionals.

"Carina worked very hard during her redshirt year, and often was the number two player during our intrasquad tournaments," Lakowske explained. "Rachel and Carina will be tremendous leaders for this team."

Consistency is one goal junior **Anne Brooksby** of Portland has her eye on in 1999-2000. She has shown she can shoot low numbers, and in pressure situations, after firing a career low round of 73 at last year's Regional. Brooksby has yet to notch a top-10 score, but had four showings in the top-30 last year.

"Anne has made a lot of strides in her game, and she has proven she can play with the best," Lakowske said. "She has become more confident and that should make her even a better player."

Sophomore **Erin Borcherts**, the younger sister of teammate Rachel, is one of the best underclassmen at OSU in several years. In her true-freshman season she averaged 79.6 and played in the postseason. She finished in the top-30 five times, including a season-best tied for 14th at Texas Tech.

"Erin is one of the best young players we have had in the program in a number of years," Lakowske stated. "We are making a swing change with her, but that should only improve what has already been very good play."

Oregon State's true-freshmen class will likely see competitive action this season. The threesome of **Bridget Bieth** of Sacramento, **Stacie Ferguson** of Tucson and **Melanie Furuta** of Long Beach, Cal., all bring impressive credentials to Corvallis.

"I anticipate all three of these players contributing a great deal to our program this year," Lakowske said. "They are all very solid athletically and academically, and have bright futures at Oregon State University."

A demanding schedule awaits the Beavers in 1999-2000, including September's NCAA Fall Preview.



Rachel Borcherts



RISË LAKOWSKE HEAD COACH

The Oregon State University women's golf program continues to make strides under 10th-year Head Coach Risë Lakowske.

The popular coach has guided the program from the depths of the college golf world to national prominence during her tenure.

Lakowske, who has a reputation for her rapport with her student-athletes, has taken the program to six consecutive NCAA West Regionals. She also was named the 1998 Far West District Coach of the Year.

Lakowske played at OSU from 1973-77 and played in four National Golf Championships. She won four tournaments and several non-collegiate events during her college career. The team of Lakowske and Mary Budke, a member of the OSU Sports Hall of Fame, captured third place at the 1974 AIAW Golf Nationals.

A standout basketball player as well as golf, she played for then basketball coaches Mary Covington and Len Guggenheim.

Lakowske's overall talents prompted Covington, who was also her golf coach, with this comment in 1976:

"Risë is demanding of herself. She enters all the tournaments and works very hard at the sport. I've noticed one thing about first class athletes like Risë, though they ask a great deal of themselves, they are never demanding of anyone else. They're just super nice people."

Born in Laurel, Miss., Lakowske grew up in Arkansas and started playing golf when she was eight-years-old.

After graduating with a degree in history in 1977, Lakowske competed professionally until 1981. She also served as the volunteer golf coach at OSU in 1979 and '82. She was hired as the full-time coach in 1990.

Academics and goal setting are two aspects Lakowske preaches to her golfers. She encourages her student-athletes to do well in school as this builds self-respect and increased motivation which helps counter difficult endeavors throughout life. By setting appropriate individual and team goals, Lakowske believes each golfer can increase their skills rapidly.

Lakowske is a huge believer in course management and she knows experience is the best teacher, but she expects her players to make the correct decision when it comes to tournament play. She constantly teaches strategy and how it might differ from one player to another, and she expects her team, not only to keep the ball in play, but in a position to make the next shot.

By developing a strong course management side of the game, Lakowske believes her players can cope with tense situations on the course. Through a competitive college golf experience, she hopes her student-athletes

will develop a sense of confidence that will serve them the rest of their lives.

Risë and her husband, Mason, have two children, Laura, 17 and Joseph, 13.

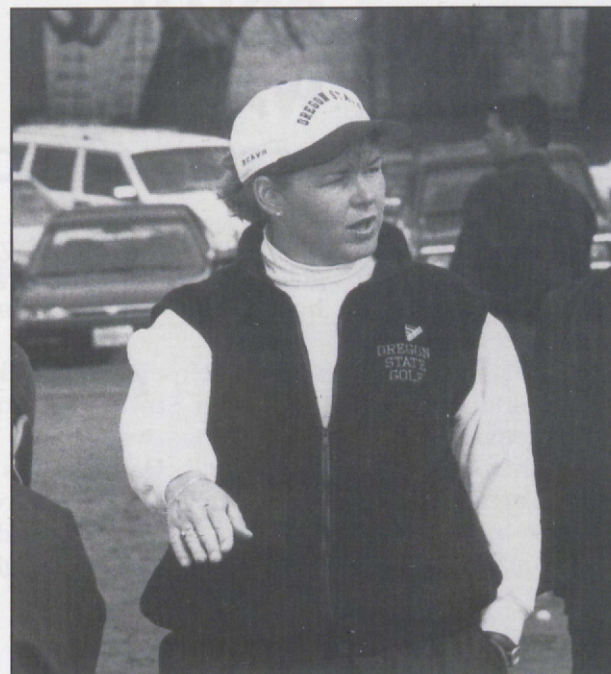

LAKOWSKE'S RECORD

- 1991 —9th at Pac-10 Conference Championships
- 1992 —8th at Pac-10 Conference Championships
- 1993 —6th at Pac-10 Conference Championships
Two individuals qualify for NCAA West Regional
- 1994 — 8th at Pac-10 Conference Championships
14th at NCAA West Regional
- 1995— 8th at Pac-10 Conference Championships
19th at NCAA West Regional
- 1996— 8th at Pac-10 Conference Championships
18th at NCAA West Regional
- 1997 —8th at Pac-10 Conference Championships
20th at NCAA West Regional
- 1998 —7th at Pac-10 Conference Championships
10th-tie at NCAA West Regional
16th at NCAA Championships
Far West District Coach of the Year
- 1999 —9th at Pac-10 Conference Championships
14th at NCAA West Regional

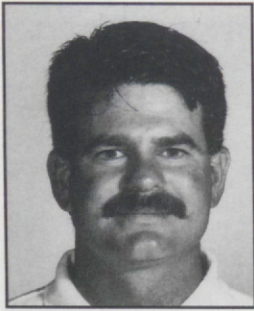

BRIAN WATTS ASSISTANT COACH

Brian Watts has returned to the Oregon State University golf program after spending five years in private business. He had been an assistant during the 1996-97 and

1997-98 seasons.

Watts brings a wealth of experience back to the program after playing on the Golden State Tour, Florida State Tour and on the Canadian PGA Tour for four years. In addition, he has worked as an assistant professional at the DeBell Golf Course in Burbank, Cal., and as Golf Classics of America in Beverly Hills and San Dimas.

Watts is a 1989 graduate of Western Oregon State University in Monmouth with a bachelor of science degree in physical education. He also attended Oregon State University.

Watts and his wife Carrie have two daughters, Madeline and Olivia.

Did You Know? Brian Watts holds the course record at OSU's Trysting Tree Golf Club. He fired an 8-under-64 at the 1997 Oregon Amateur.

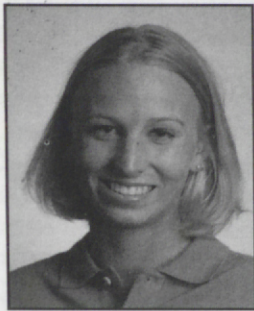

ERIN BORCHERTS SOPHOMORE, IV LAS VEGAS, NEVADA CIMARRON-MEMORIAL HS

OREGON STATE (1998-99): Erin Borcherts had a very promising start to her OSU career...she averaged 79.6 in 30 rounds as a true-freshman...she tied for 14th at the Portland Pilot Invitational, her best finish for the season...tied for 21st at the OSU Northwest Invitational...fired her low round of 76 three times...played in the NCAA West Regional Championships.

CIMARRON MEMORIAL: Erin lettered all four years in golf...she was the team captain as a senior...three-time all-state and all-conference...led her team to the state championship as a junior and senior...team also placed second in the state as sophomore.

PERSONAL: Born April 4, 1980 in Torrance, California...daughter of Caroline and Robert Borcherts...has two sisters, Rachel and Alexandra...Rachel is a senior on the Oregon State golf team...hobbies include snow boarding, shopping and working with children...member of the National Honor Society...Fred Couples is her favorite athlete...chose Oregon State because of the "great athletic and academic opportunities, practice facilities, and friendly atmosphere" ... undeclared major.

1998-99 SEASON			
TOURNAMENT	SCORE	PLACE	LOW
Pilot Invitational	236	T14	77
NCAA Fall Preview	155	T29	77
Northwest Invitational	231	T21	76
Stanford Intercollegiate	235	T55	76
Wahine Invitational	241	T78	76
Gamecock Classic	175	T78	83
Longhorn Classic	245	T28	81
ASU Ping Invitational	234	T35	77
Peg Banard Collegiate 162	T38	81	
Pacific-10 Champ.	232	T28	75
NCAA West Regional	243	83	80
Totals	2389	AVG: 79.6	76

ERIN BORCHERTS' CAREER STATISTICS					
SEASON	TOP 10	RDS	AVG.	LOW	BEST FINISH
1998-99	0	30	79.6	76	T-14 Pilot Invitational
Totals	0	30	79.6	76	T-14 Pilot Invitational



RACHEL BORCHERTS SENIOR, 3V LAS VEGAS, NEVADA CIMARRON-MEMORIAL HS

OREGON STATE (1998-99): For the second consecutive season, Rachel lowered her average, edging it down to 78.3...she played 33 rounds for the season, the second-highest for the team...best finish was fourth at the Jeannie McHaney Texas Tech Memorial...shot rounds of 73 twice, at Texas Tech and at the Arizona Invitational...she played in the NCAA West Regional for the third consecutive year...has a career scoring average of 79.1...honorable mention academic all-conference.

(1997-98): Borcherts dropped her average by over three strokes from her freshman season to 78.5...played in 11 of the 12 events...posted two top-10 finishes, including tied for third at OSU's Northwest Invitational with a three-round total of 233...she also posted a tie for fourth at the Wave Invitational at 154...fired a career low round of 72 at the Pac-10 Championships, where she tied for 27th.

(1996-97): Borcherts averaged 81.6 strokes per round in playing in all 11 tournaments...she had two top-20 finishes, including third at OSU's Northwest Invitational at the Crosswater Golf Club in Sunriver...she finished the NW Invitational at 12-over-par 228, which included back-to-back rounds of 2-over-74.

CIMARRON-MEMORIAL: Borcherts lettered four years in golf...she was runner-up at the state tournament twice...a four-time All-Sunset League selection...won the Optimist Junior World Championship in 1990...won the American Junior Golf Association tournament at Langdon Farms in Aurora, Ore., in 1995.

PERSONAL: Born December 23, 1977 in Torrance, California...daughter of Robert and Caroline Borcherts...has two sisters...member of the National Honor Society...hobbies include reading, gymnastics and children...chose Oregon State University because of its "location, Pac-10 Conference and Coach Lakowski"...majoring in exercise and sports science.

RACHEL BORCHERTS' CAREER TOTALS					
SEASON	TOP 10	RDS	AVG.	LOW	BEST FINISH
1998-99	1	33	78.3	73	4 McHaney Memorial
1997-98	2	31	78.5	72	T3 NW Invitational
1996-97	1	31	81.6	74	3 NW Invitational
Totals	4	95	79.1	72	3 NW Invitational

1998-99 SEASON			
TOURNAMENT	SCORE	PLACE	LOW
Jeannie McHaney Mem.l	224	4	73
NCAA Fall Preview	160	T60	80
Northwest Invitational	229	T14	74
Stanford Intercollegiate	237	T63	76
Wahine Invitational	231	T37	74
Arizona Invitational	234	70	73
Gamecock Classic	169	T71	82
Longhorn Classic	233	T11	77
ASU Ping Invitational	246	T72	79
Peg Barnard Collegiate	156	T12	78
Pacific-10 Championships	231	T26	76
NCAA West Regional	235	54	76
Totals;	2585	AVG: 78.3	73

1997-98 SEASON			
TOURNAMENT	SCORE	PLACE	LOW
BYU Invitational	232	11	73
Northwest Invitational	233	T3	73
Edean Ihlanfeldt Invit.	237	T46	74
Stanford Intercollegiate	241	T83	78
Wave Invitational	154	T4	74
UCLA Pioneer Classic	155	T36	74
ASU Invitational	239	T68	76
Peg Barnard Collegiate	158	T23	77
Pac-10 Championships	234	T27	72
NCAA West Regional	239	T81	77
NCAA Championships	312	T77	75
Totals:	2434	AVG. 78.5	72

1996-97 SEASON			
TOURNAMENT	SCORE	PLACE	LOW
BYU Invitational	167	T32	82
Northwest Invitational	228	3	74
Edean Ihlanfeldt Invit.	243	T21	79
Stanford Intercollegiate	242	T51	80
San Diego State Classic	243	T22	79
UCLA Pioneer Classic	249	T46	80
Gamecock Classic	238	T49	77
ASU Ping Invitational	251	T82	78
California Collegiate	154	T19	78
Pac-10 Championships	239	T39	78
NCAA West Regional	239	T98	76
Totals;	2493	AVG. 81.6	74



**ANNE
BROOKSBY**
JUNIOR, 2V
PORTLAND, OREGON
JESUIT HS

OREGON STATE (1998-99): Brooksby dropped her scoring average by over one stroke from her freshman season, averaging 79.8...played in eight tournaments, including her second consecutive NCAA West Regional...tied for 20th at the Peg Barnard was her best finish for the season...also had a pair of tied for 25th placings...shot a career low round of 73 at the NCAA West Regional...shot a 74 at the Pacific-10 Championships.



(1997-98): Anne finished the season competing in seven events, including five of the last six...she finished her true-freshman season averaging 80.9 strokes per round...her best finish was tied for 28th at the Arizona State/Ping Invitational with a three-round total of 228...fired her best round of the season, a 75, in the second round of the NCAA West Regional at Stanford...also had a 76 at the ASU/Ping Invitational...played a total of 21 rounds.

JESUIT: Anne earned four letters...qualified for the state tournament all four years, and earned all-state acclaim twice...served as the team captain three seasons...All-Metro League four years.

PERSONAL: Born December 16, 1978 in Portland, Oregon...daughter of Gerald and Linda Brooksby...has three brothers and three sisters...chose OSU because "I love the golf program and the campus is beautiful"...majoring in business.

1998-99 SEASON			
TOURNAMENT	SCORE	PLACE	LOW
Pilot Invitational	243	T25	78
Northwest Invitational	246	T52	81
Arizona Invitational	231	T63	76
Longhorn Classic	244	T25	77
ASU Ping Invitational	242	65	75
Peg Barnard Collegiate	157	T20	78
Pacific-10 Championships	232	T28	74
NCAA West Regional	240	T73	73
Totals:	1835	AVG. 79.8	73

1997-98 SEASON			
TOURNAMENT	SCORE	PLACE	LOW
Northwest Invitational	253	46 th -tie	82
Stanford Intercollegiate	244	88 th -tie	79
Lady Gamecock Classic	249	55 th	81
ASU Invitational	228	28 th -tie	76
Peg Barnard Collegiate	160	38 th -tie	78
NCAA West Regional	231	50 th -tie	75
NCAA Championships	334	98 th	79
Totals:	1699	AVG. 80.9	75

ANNE BROOKSBY'S CAREER STATISTICS					
SEASON	TOP 10	RDS	AVG.	LOW	BEST FINISH
1998-99	0	23	79.8	73	T20 Barnard Collegiate
1997-98	0	21	80.9	75	T28 ASU Invitational
Total	0	42	80.3	73	T20 Barnard Collegiate



REENA EKLUND SENIOR, 2V MEDFORD, OREGON NORTH MEDFORD HS

OREGON STATE (1998-99): Reena played a career-high 23 rounds as a junior...averaged 82.7 per round...tied for 12th at the Pilot Invitational, her best placing for the season...played in her first NCAA West Regional, finishing tied for 84th...shot a career low 75 at the Pilot Invitational.

(1997-98): Eklund played in just one tournament, but she made the most of it, firing a career-low 236 at the Northwest Invitational...she finished ninth at the Northwest Invitational, and fired a then personal-best round of 77 in the process.

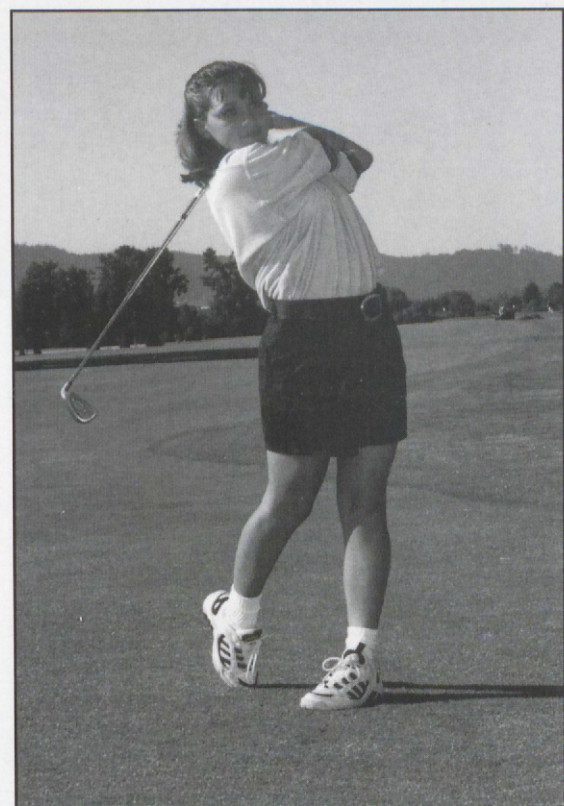

(1996-97): Eklund played in five tournaments, averaging 84.0...her best finish was tied for 38th at the San Diego State Fall Classic...shot a low round of 77 at the California Collegiate.

NORTH MEDFORD: Reena lettered four years for head coach Susan Burnett...two-time district champion...team captain for four years...also earned three letters as a cheerleader.

PERSONAL: Born July 23, 1977 in Medford...daughter of Jerry and Mary Eklund...Jerry played baseball at UNLV from 1971-74...has one sister, Michelle...hobbies include swimming, water skiing and rafting...honor roll student at North Medford...undeclared major.

1998-99 SEASON			
TOURNAMENT	SCORE	PLACE	LOW
Jeannine McHaney Mem.	256	38	81
Pilot Invitational	235	T12	75
Northwest Invitational	254	66	84
Longhorn Classic	259	T43	82
ASU Ping Invitational	246	T72	78
Peg Barnard Collegiate	163	T42	80
Pacific-10 Championships	245	T49	80
NCAA West Regional	244	T84	78
Totals	1902	AVG: 82.7	75

1997-98 SEASON			
TOURNAMENT	SCORE	PLACE	LOW
Northwest Invitational	236	9	77
Totals	236	AVG: 78.7	77

1996-97 SEASON			
TOURNAMENT	SCORE	PLACE	LOW
San Diego State Classic	248	T38	78
UCLA Pioneer Classic	259	73	86
Gamecock Classic	253	T76	81
ASU Ping Invitational	251	T82	81
California Collegiate	165	T46	77
Totals	1176	AVG: 84.0	77

REENA EKLUND'S CAREER TOTALS					
SEASON	TOP 10	RDS	AVG.	LOW	BEST FINISH
1998-99	0	23	82.7	75	T12 Pilot Invitational
1997-98	1	3	78.7	77	9 NW Invitational
1996-97	0	14	84.0	77	T38 SDSU Classic
Totals	1	40	82.9	75	9 NW Invitational



JENNIFER FERRANTE SENIOR, 2V LAKE OSWEGO, OREGON LAKERIDGE HS

OREGON STATE: (1998-99): Ferrante played in three tournaments as a junior...averaged 85.0 per round...tied for 30th at the Portland Pilot Invitational...shot a season low round of 78 at Portland.

(1997-98): Jennifer played in two tournaments...tied for 26th at the Pepperdine Wave Invitational and tied for 40th at the Northwest Invitational...averaged 82.4 strokes per round...tied her career low with a 77 at the Wave Invitational.



1996-97: Jennifer played in five tournaments, averaging 83.4 strokes...fired a season-low 77 at the Arizona State Ping Intercollegiate...best finish was tied for 28th at the Edean Ihlanfeldt Invitational.

1995-96: Ferrante was one of two players who redshirted as a true-freshman.

LAKERIDGE: Ferrante lettered four years for head coach Jim Ponti...first team all-state honors as a senior and second team as a junior...two-time All-Three Rivers League selection...team captain as a senior.

PERSONAL: Born June 22, 1977 in Portland...daughter of Don Ferrante and Carol Tucker...has three sisters, Julie, Stephanie and Jill, and two brothers, Jeff and Andrew...graduated from Lakeridge High School with a 3.73 cumulative GPA...member of the National Honor Society...majoring in elementary education.

1998-99 SEASON			
TOURNAMENT	SCORE	PLACE	LOW
Pilot Invitational	244	T30	78
Northwest Invitational	246	T52	79
ASU Ping Invitational	275	93	89
Totals:	765	AVG: 85.0	78

1997-98 SEASON			
TOURNAMENT	SCORE	PLACE	LOW
Northwest Invitational	252	T40	83
Wave Invitational	160	T26	77
Totals:	412	AVG. 82.4	77

1996-97 SEASON			
TOURNAMENT	SCORE	PLACE	LOW
Edean Ihlanfeldt Invit.	245	T28	81
Stanford Intercollegiate	247	T59	78
SDSU Fall Classic	255	T60	81
Ping Invitational	248	T78	77
California Collegiate	172	T61	82
Totals:	1167	AVG. 83.4	77

JENNIFER FERRANTE'S CAREER STATISTICS					
SEASON	TOP 10	RDS	AVG.	LOW	BEST FINISH
1998-99	0	9	85.0	78	T30 Pilot Invitational
1997-98	0	6	82.4	77	T26 Wave Invitational
1996-97	0	14	83.4	77	T28 Ihlanfeldt Invit.
Total	0	29	83.1	77	T26 Wave Invitational



ANDREA HEHN

SENIOR, 3V
LANGLEY, WASHINGTON
SOUTH WHIDBEY HS

OREGON STATE (1998-99): Hehn is looking to come back strong after missing the last five tournaments of her junior year with a hand injury...she finished the season third for the team for average at 76.7...she had a pair of top-10 finishes – tied for third at the Wahine Classic and fifth at the NW Invitational...has seven career top-10s...shot a season low 70 at the Wahine Classic...her 216 at the Wahine is the second-lowest 54-hole total in OSU history, and her 221 at Arizona is fourth.

(1997-98): Andrea averaged 78.0 strokes per round...she had three top-10 finishes for the season, including tied for second at the BYU Invitational and tied for third at the Northwest Invitational...shot a season low three-round total of 223 at the BYU Invitational...fired a school record 69 at the Stanford Intercollegiate...also had a round of 72 at the Ihlanfeldt Invitational.

1996-97: Hehn was second in scoring average for the team at 78.9...had five top-20 finishes, including fifth at the San Diego State Fall Classic, and tied for fifth at the NW Invitational...shot a season-low 73 twice...had a pair of rounds at 74.

SOUTH WHIDBEY: Hehn lettered four years...team captain three seasons...four-time All-Wesco Conference...won two state individual titles...four-time letterwinner in basketball...earned three letters in volleyball.

PERSONAL: Born February 20, 1978 in Seattle...daughter of Bill and Terre Hehn...has one brother, Tyler...hobbies include snow boarding, basketball and volleyball...majoring in elementary education.

1998-99 SEASON			
TOURNAMENT	SCORE	PLACE	LOW
Jeannine McHaney Mem.	235	15	77
NCAA Fall Preview	168	T83	82
Northwest Invitational	223	5	73
Wahine Invitational	216	T3	70
Arizona Invitational	221	T12	71
Gamecock Classic	164	T57	81
Totals:	1227	AVG: 76.7	70

1997-98 SEASON			
TOURNAMENT	SCORE	PLACE	LOW
BYU Invitational	223	T2	73
Northwest Invitational	233	T3	73
Edean Ihlanfeldt Invit.	225	T13	72
Stanford Intercollegiate	225	T28	69
Wave Invitational	155	T8	76
UCLA Pioneer Classic	162	T63	80
Gamecock Classic	242	T33	75
Peg Barnard Collegiate	159	T29	79
Pac-10 Championships	247	T49	80
Totals:	1871	AVG: 78.0	69

1996-97 SEASON			
TOURNAMENT	SCORE	PLACE	LOW
BYU Invitational	164	T19	78
NW Invitational	231	T5	73
Edean Ihlanfeldt Invit.	239	T18	74
Stanford Invit.	240	T40	78
SDSU Fall Classic	234	5	73
Gamecock Classic	244	66	78
Ping Invitational	237	52	78
California Collegiate	153	T15	76
Pac-10 Championship 231	T22	75	
NCAA West Regional	236	T88	74
Totals:	2209	AVG: 78.9	73

ANDREA HEHN'S CAREER TOTALS					
SEASON	TOP 10	RDS	AVG.	LOW	BEST FINISH
1998-99	2	16	76.7	70	T3 Wahine Invit.
1997-98	3	24	78.0	69	T2 BYU Invitational
1996-97	2	28	78.9	73	5 SDSU Classic
Totals	7	68	78.0	69	T2 BYU Invitational

OREGON STATE GOLF



CARINA OLSSON JUNIOR, 2V SOLLENTUNA, SWEDEN RUDBECKSSKOLAN

OREGON STATE (1998-99): Carina redshirted her true-junior year.

(1997-98): Olsson lowered her scoring average over two shots per round from her freshman season...she averaged 78.3 for the season...played in every event...named a National Golf Coaches Association scholar-athlete...finished in the top-20 in three tournaments, including tied for ninth at the BYU Invitational...fired

a career best round of 70 at BYU, the third-lowest score in OSU history...tied for 11th at the Lady Gamecock Classic in South Carolina.



1996-97: Olsson averaged 80.4 per round as a true-freshman... finished tied for second at the BYU Invitational, her first collegiate tournament...led the BYU Invitational after a first round 72...tied for 24th at the Edean Ihlanfeldt Invitational...had five top-30 finishes for the season.

RUDBECKSSKOLAN: Olsson's prep school did not sponsor a golf team — she played for her golf club's team...participated on the Swedish National Team, and played on the Swedish Teen Tour...finished

ninth at the Norwegian Amateur Open...reached the finals of the Foreningsbanken Cup, the largest youth tournament in the world...played soccer for eight years.

PERSONAL: Born August 28, 1977 in Danderyd, Sweden...daughter of Per-Ore and Britt Olsson...has one brother, Thomas...hobbies include running, literature and badminton...majoring in engineering.

1997-98 SEASON			
TOURNAMENT	SCORE	PLACE	LOW
BYU Invitational	231	T9	70
Northwest Invitational	241	T16	78
Edean Ihlanfeldt Invit.	232	T28	74
Stanford Intercollegiate	234	T63	74
Wave Invitational	159	T21	77
UCLA Pioneer Classic	159	T56	77
Gamecock Classic	232	T11	76
ASU Invitational	234	T49	77
Peg Barnard Collegiate	160	T38	76
Pac-10 Championships	231	21	75
NCAA West Regional	233	T64	76
NCAA Championships	317	T89	76
Totals		2663 AVG 78.3	70

1996-97 SEASON			
TOURNAMENT	SCORE	PLACE	LOW
BYU Invitational	155	T2	72
Northwest Invitational	248	T40	79
Edean Ihlanfeldt Invit.	244	T24	81
Stanford Invit.	236	T30	78
San Diego State Classic	246	T32	78
Pioneer Classic	248	T44	81
Gamecock Classic	253	T76	83
California Collegiate	159	T30	76
Pac-10 Championship	233	T29	76
NCAA West Regional	229	T58	75
Totals		2251 AVG. 80.4	72

CARINA OLSSON'S CAREER STATISTICS					
SEASON	TOP 10	RDS	AVG.	LOW	BEST FINISH
1998-99					Redshirt Season
1997-98	1	34	78.3	70	T9 BYU Invitational
1996-97	1	28	80.4	72	T2 BYU Invitational
Totals	2	62	79.3	70	T2 BYU Invitational



**BRIDGET
BIETH
FRESHMAN, HS
SACRAMENTO, CAL./JOHNSON WEST HS**

JOHNSON WEST: Bieth lettered four years, and was the team MVP three times...three-year team captain...All-Metro selection as a senior...placed third in the 1997 Northern California Prep Championships...1998 AJGA Honorable Mention All-American...won the '98 Boise Warm Springs AJGA Classic...three-year member of the Northern California America's Cup Team.

PERSONAL: Born February 25, 1981 in Sacramento...daughter of John and Yvonne Bieth...has one sister, Becky...graduated from Johnson West with a 3.86 cumulative GPA...four-year honor roll member...has three holes-in-one...chose OSU because of the "area, golf team, and academic opportunities...undeclared major.



**STACIE
FERGUSON
FRESHMAN, HS
TUCSON, ARIZONA/CANYON DEL ORO HS**

CANYON DEL ORO: Ferguson lettered four years, playing the number one position every season...two-time team MVP...four-time all-city acclaim.

PERSONAL: Daughter of Bruce Ferguson and Kathy Sisler...has one brother, Eric...hobbies include exercising and shopping...member of the National Honor Society at Canyon Del Oro...Cristina Baena of Arizona and Kristin Scholl of Hawaii are former prep teammates...chose OSU because of the "athletic and academic opportunities, and the opportunity to work with Coach Lakowske"...majoring in business.



**MELANIE
FURUTA
FRESHMAN, HS
LONG BEACH, CAL./LONG BEACH POLY HS**

LONG BEACH POLY: Furuta was a four-year letterwinner...qualified for the state championships all four years...finished second in the Harry Moore Prep League as a junior and senior, third as sophomore and fourth as a freshman...two time All-CIF Academic Team member...seventh in the CIF Southern Section Tournament as a senior.

PERSONAL: Born June 8, 1981 in San Pedro, California...daughter of Kerry and Emiko Furuta...graduated from Long Beach Poly with a 3.71 cumulative GPA...member of the Long Beach Poly HS Pace Program, designed for gifted students...chose OSU because of the "facilities, conference, location and team personnel"...undeclared major.

OREGON STATE GOLF

In a number of ways, Oregon State Head Coach Risë Lakowske may have done her best coaching job of her career in 1998-99.

Consider the team played nearly the entire spring season without two of its top three players, Anjeanette Dabbs and Andrea Hehn, and still came within three shots of qualifying for the NCAA Championships is no small achievement.

Dabbs and Hehn each missed the last five events, suffering from a shoulder and hand injury, respectively. To add to the team's football-like training room visits was Kathleen Takaishi, the program's best player in over two decades, with nagging injuries and illness.

"It was amazing what this team had to overcome just to be in contention in tournaments and qualifying for the NCAA Championships," Lakowske said. "I don't know if I could have expected more from this group, it's nearly impossible to overcome the loss of two starters, but this team came close to pulling it off. I was impressed by their resolve."

The fall slate began in business-like fashion for the Beavers. The team opened the year capturing the Jeannine McHaney Memorial at Texas Tech University. Oregon State would later finish second at the Rainbow Wahine Classic in Hawaii and third at the Northwest Invitational. The team was among the top-10 in five of the six autumn tournaments.

The injuries would catch up to the Beavers, who climbed as high as No. 14 in the national rankings, in the spring. Still, the team managed a third-place finish at the Peg Barnard Collegiate at Stanford and fourth at the Betsy Rawls Classic in Texas.

The year concluded with one of the more guttier performances from an Oregon State team in many years, falling just shy of the NCAA Championships. The five member team at the West Regional included two individuals who had never tasted postseason competition, and one who was a true-freshman.

The 1998-99 club was led by the veteran Takaishi. The senior averaged 76.0 for the season, posted three second-place finishes, and concluded her career with 16 top-10 placings. The highlight for the Pacific-10 Conference honorable mention selection was firing a school record 54-hole total of 213 at the Rainbow Wahine Classic. Takaishi did represent Oregon State at the NCAA Championships.

Dabbs and Hehn each had excellent seasons before their injuries ended their year. Dabbs, who averaged 76.3 as a senior, also concluded her career by being named to the Pac-10's honorable mention team. Hehn averaged 76.7, and will be back to OSU for her senior year.

The team also had solid contributions from the sister duo of Rachel and Erin Borcherts, plus Brandi Seymour and Reena Eklund. The Borcherts' and Eklund will return for the 1999-2000 campaign after playing in the postseason last year.

The season was another indicator of just how far the Oregon State program has progressed under Lakowske. In years past it would have been nearly impossible for the Beavers to lose two of its top three players and still entertain thoughts of playing in the NCAA Championships. Today, the program features a roster deep in talent — a roster that includes experienced seniors to youthful freshmen.

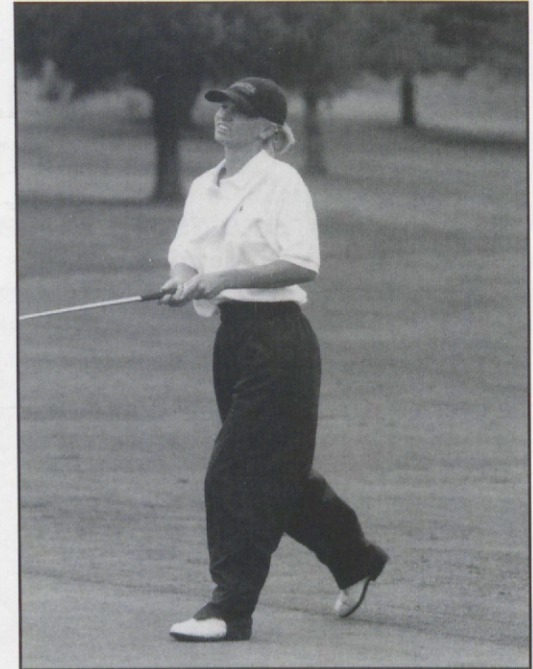

Erin Borcherts

1998-99 TOURNAMENT RESULTS

DATES	TOURNAMENT	SCORE	PLACE	LOW
Sept. 14-15	Jeannine McHaney Mem.	906	1 (8 tms)	298
Sept. 28-29	Pilot Invitational*	955	4 (14)	307
Oct. 6-7	Bama NCAA Fall Preview	624	11 (18)	309
Oct. 12-13	Northwest Invitational	904	3 (13)	298
Oct. 23-25	Stanford Intercollegiate	923	T9 (19)	306
Nov. 2-3	Rainbow Wahine Classic	884	2 (18)	289
Feb. 22-24	Arizona Invitational	902	11 (16)	296
Mar. 19-20	Lady Gamecock Classic	659	16 (16)	328
Mar. 26-28	Betsy Rawls Classic	954	4 (8)	317
Apr. 1-3	Arizona State Ping Invit.	949	13 (17)	310
Apr. 10-11	Peg Barnard Collegiate	620	3 (12)	308
Apr. 23-25	Pacific-10 Championships	933	9 (10)	305
May 6-8	NCAA West Regional	933	14(20)	304

*JV team only

JEANNINE McHANEY MEMORIAL

Sept. 14-15, 1998
Lubbock Country Club
Lubbock, Texas
Par 72, 6138 yards

TOP TEAM FINISHERS

1. Oregon State, 906 (298-299-309)
2. TCU, 918
3. Texas Tech, 922

OREGON STATE INDIVIDUALS

2. Kathleen Takaishi, 72-72-78—222
4. Rachel Borcherts, 76-73-75—224
- T5. Anjeanette Dabbs, 73-74-78—225
15. Andrea Hehn, 77-80-78—235
38. Reena Eklund, 87-88-81—256

PILOT INVITATIONAL

Sept. 28-29, 1998
The Reserve-Fought Course
Aloha, Oregon
Par 72, 6014 yards

TOP TEAM FINISHERS

1. Oregon, 908
2. San Diego State, 930
3. San Francisco, 940
4. OSU JV, 955 (334-314-307)
5. Idaho State, 956

OREGON STATE INDIVIDUALS

- T12. Reena Eklund, 84-76-75—235
- T14. Erin Borcherts, 80-79-77—236
- T25. Brandi Seymour, 87-79-77—243
- T25. Anne Brooksby, 85-80-78—243
- T30. J. Ferrante, 85-81-78—244

NCAA FALL PREVIEW

October 5-7
Tulsa Country Club
Tulsa, Oklahoma
Par 71, 6202 yards

TOP TEAM FINISHERS

1. Duke, 606
2. Tulsa, 608
11. Oregon State, 624 (315-309)

OREGON STATE INDIVIDUALS

- T18 Anjeanette Dabbs, 78-75--153
- T29 Erin Borcherts, 77-78--155
- T35. Kathleen Takaishi, 80-76--156
- T60. Rachel Borcherts, 80-80--160
- T83. Andrea Hehn, 86-82--168

NORTHWEST INVITATIONAL

Oct. 12-13, 1998
Trysting Tree Golf Club
Corvallis, Oregon
Par 72, 6009 yards

TOP TEAM FINISHERS

1. Oregon State, 597 (298-299)
2. Pepperdine, 598
3. Washington, 600
4. Oregon, 609
5. San Francisco, 611

OREGON STATE INDIVIDUALS

2. Anjenette Dabbs, 69-74—143
5. Kathleen Takaishi, 75-72—147
- T13. Erin Borcherts, 76-76—152
- T26. Rachel Borcherts, 78-77—155
- T46. Anne Brooksby, 81-81—162

STANFORD INVITATIONAL

Oct. 23-25
Stanford Golf Course
Stanford, California
Par 73, 6093 yards

TOP TEAM FINISHERS

1. Arizona, 885
2. Stanford, 887
3. Washington, 899
- T9. Oregon State, 923 (307-310-306)

OREGON STATE INDIVIDUALS

- T24. Kathleen Takaishi, 76-75-76—227
- T48. Andrea Hehn, 79-78-76—233
- T53. Anjeanette Dabbs, 76-82-76—234
- T55. Erin Borcherts, 76-81-78—235
- T63. Rachel Borcherts, 81-76-80—237

RAINBOW WAHINE CLASSIC

Nov. 2-3, 1998
Princeville Makai Golf Course
Kauai, Hawaii
Par 72, 72, 72
Yardage: 5847, 5882, 5887

TOP TEAM FINISHERS

1. Oklahoma State, 875
2. Oregon State, 884 (297-298-289)
3. UCLA, 893

OREGON STATE INDIVIDUALS

2. Kathleen Takaishi, 69-73-71—213
- T3. Andrea Hehn, 70-74-72—216
- T22. Anjeanette Dabbs, 79-75-72—226
- T37. Rachel Borcherts, 79-78-74—231
- T78. Erin Borcherts, 82-76-83—241

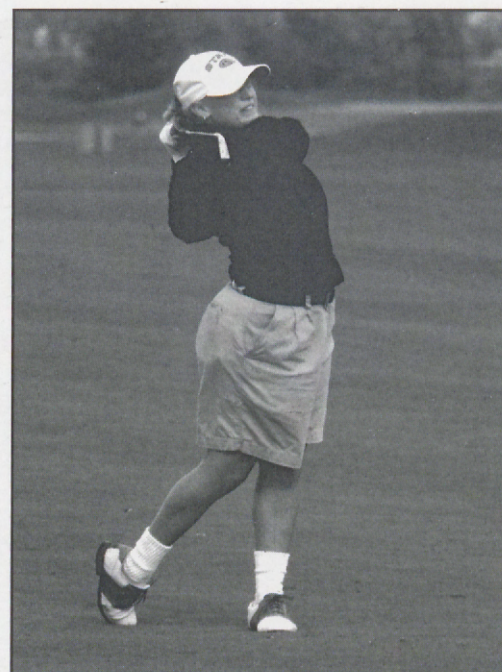

Andrea Hehn

PING ARIZONA INVITATIONAL

Feb. 22-24, 1999
Randolph Park Golf Course
Tucson, Arizona
Par 72, 6003 yards

TOP TEAM FINISHERS

1. Arizona, 854
2. Tulsa, 863
3. Arizona State, 868
4. Duke, 869
11. Oregon State, 902 (307-296-299)

OREGON STATE INDIVIDUALS

- T22. Andrea Hehn, 74-71-76—221
- T36. Kathleen Takaishi, 74-76-74—224
- T63. Anne Brooksby, 79-76-76—231
- T65. Anjeanette Dabbs, 81-78-73—232
70. Rachel Borcherts, 80-73-81—234

OREGON STATE GOLF

GAMECOCK CLASSIC

Mar. 19-21, 1999
University Golf Course
Blythewood, South Carolina
Par 72, 5996 yards

TOP TEAM FINISHERS

1. Duke, 581
2. South Carolina, 596
3. Furman, 610
4. LSU, 611
16. Oregon State, 659 (331-328)

OREGON STATE INDIVIDUALS

- T24. Kathleen Takaishi, 81-75—156
T57. Andrea Hehn, 81-83—164
71. Rachel Borcherts, 82-87—169
T78. Erin Borcherts, 92-83—175
WD. Anjeanette Dabbs, 87-WD

BETSY RAWLS CLASSIC

Mar. 26-28
Great Hills Golf Course
Austin, Texas
Par 72, 5919 yards

TOP TEAM FINISHERS

1. Texas, 892
2. Missouri, 940
3. Baylor, 945
4. Oregon State, 954 (317-320-317)

OREGON STATE INDIVIDUALS

- T9. Kathleen Takaishi, 80-76-76—232
T11. Rachel Borcherts, 78-77-78—233
T25. Anne Brooksby, 77-85-82—244
T28. Erin Borcherts, 82-82-81—245
T43. Reena Eklund, 91-86-82—259

ARIZONA STATE PING INVITATIONAL

Apr. 1-3, 1999
Karsten Golf Course
Tempe, Arizona
Par 72, 6101 yards

TOP TEAM FINISHERS

1. Arizona State, 884
2. Duke, 904
3. Arizona, 915
4. TCU, 918
13. Oregon State, 949 (316-323-310)

OREGON STATE INDIVIDUALS

- T35. Erin Borcherts, 77-80-77—234
T49. Kathleen Takaishi, 78-81-78—237
65. Anne Brooksby, 83-84-75—242
T72. Rachel Borcherts, 79-87-80—246
T72. Reena Eklund, 82-78-86—246

PEG BARNARD COLLEGIATE

Apr. 10-11, 1999
Stanford Golf Course
Stanford, California
Par 72, 6154 yards

TOP TEAM FINISHERS

1. Southern California, 599
2. Stanford, 605
3. Oregon State, 620 (308-312)
4. Washington, 621
5. UCLA, 624

OREGON STATE INDIVIDUALS

- T2. Kathleen Takaishi, 70-76—146
T12. Rachel Borcherts, 78-78—156
T20. Anne Brooksby, 79-78—157
T38. Erin Borcherts, 81-81-162
T42. Reena Eklund, 83-80—163

PACIFIC-10 CHAMPIONSHIPS

Apr. 23-24, 1999
Stanford Golf Course
Stanford, California
Par 72, 6154 yards

TOP TEAM FINISHERS

1. Stanford, 876
2. Arizona, 888
3. Arizona State, 893
4. UCLA, 899
5. Southern California, 901
6. Washington, 915
7. California, 916
8. Oregon, 919
9. Oregon State, 933 (313-305-315)
10. Washington State 945

OREGON STATE INDIVIDUALS

- T26. Rachel Borcherts, 76-76-79—231
T28. Anne Brooksby, 80-74-78—232
T28. Erin Borcherts, 75-78-79—232
T43. Kathleen Takaishi, 83-77-79—239
T49. Reena Eklund, 82-80-83—245

NCAA WEST REGIONALS

May 6-8, 1999
Pine Forest Country Club
Houston, Texas
Par 72, 6119 yards

TOP TEAM FINISHERS

1. Southern California, 879
2. Arizona, 890
3. Arizona State, 893
14. Oregon State, 933 (318-304-311)

OREGON STATE INDIVIDUALS

- T12. Kathleen Takaishi, 74-72-77—223
54. Rachel Borcherts, 83-76-76—235
T73. Anne Brooksby, 84-73-83—240
83. Erin Borcherts, 80-83-80—243
T84. Reena Eklund, 81-85-78—244

THE FORECAST Corvallis, Oregon Weather Norms

Temp.	Jan.	Feb.	Mar.	Apr.	May	June	July	Aug.	Sept.	Oct.	Nov.	Dec.	Year
Maximum	45.5	50.4	54.9	59.5	66.1	73.1	80.1	81.1	75.4	64.3	52.3	45.6	62.4
Minimum	33.0	35.1	37.0	39.2	43.1	48.6	51.0	51.3	47.8	41.7	38.0	33.9	41.6
Average	39.3	42.7	46.0	49.3	54.6	60.9	65.6	66.2	61.6	53.0	45.1	39.7	52.0

Average temperatures take into account overnight lows and mid-day highs

Precip.	Jan.	Feb.	Mar.	Apr.	May	June	July	Aug.	Sept.	Oct.	Nov.	Dec.	Year
Average	6.82	5.04	4.55	2.56	1.95	1.23	0.52	0.87	1.51	3.11	6.82	7.72	42.71

Precipitation measured in inches

LOW ROUNDS

69, Kathleen Takaishi at Wahine Classic, 1998-99
 69, Anjeanette Dabbs at NW Invitational, 1998-99
 69, Andrea Hehn at Stanford Intercollegiate, 1997-98
 70, Kathleen Takaishi at Peg Barnard Collegiate, 1998-99
 70, Andrea Hehn at Wahine Classic, 1998-99
 70, Anjeanette Dabbs at Wave Invitational, 1997-98
 70, Carina Olsson at BYU Invitational, 1997-98
 70, Kathleen Takaishi at NCAA Champ., 1997-98
 71, Andrea Hehn at Arizona Invitational, 1998-99
 71, Danielle Mitchell at Husky Classic, 1993-94
 71, Kathleen Takaishi -- eight times

LOW THREE ROUNDS

213, Kathleen Takaishi at Wahine Classic, 1998-99
 216, Andrea Hehn at Wahine Classic, 1998-99
 217, Anjeanette Dabbs at Northwest Invitational, 1998-99
 220, Kathleen Takaishi at Stanford Inter., 1997-98
 221, Andrea Hehn at Arizona Invitational, 1998-99
 221, Kari Loberg at Colorado State Invit., 1990-91
 221, Danielle Mitchell at Dixie Classic, 1993-94

LOW TEAM SCORES (18 holes)

289 at Wahine Invitational, 1998-99
 291 at BYU Invitational, 1997-98
 294 at NCAA West Regional, 1997-98
 294 at Edean Ihlanfeldt Invitational, 1997-98
 296 at Stanford Intercollegiate, 1997-98
 297 at Wahine Invitational, 1997-98
 297 at NCAA West Regional, 1996-97

NCAA ALL-AMERICANS

1998 Kathleen Takaishi (HM)

PAC-10 CONFERENCE SELECTIONS

1993 Danielle Mitchell (HM)
 1994 Danielle Mitchell (HM)
 1998 Kathleen Takaishi (2nd Team)
 1998 Anjeanette Dabbs (HM)
 1999 Kathleen Takaishi (HM)
 1999 Anjeanette Dabbs (HM)

PAC-10 ALL-ACADEMIC SELECTIONS

1992 Margo Evashevski (2nd Team)
 Kari Loberg (HM)
 1993 Margo Evashevski (1st Team)
 Mary Sue Serwold (HM)
 1994 Margo Evashevski (1st Team)
 Danielle Mitchell (2nd Team)
 1995 Mary Sue Serwold (HM)
 1996 Angela Brown (HM)
 1997 Anjeanette Dabbs (HM)
 1998 Carina Olsson (1st Team)
 Anjeanette Dabbs (HM)
 1999 Rachel Borcherts (HM)
 Anjeanette Dabbs (HM)

LETTERWINNERS

Alexander, Rise' 1974-77	Hehn, Andrea 1997-99
Anderson, Leslie 1978-79	Henny, Amy 1982-84
Applegate, Kristen 1990-91	Henny, Jane 1989-90
Baines, Susie 1980-81	Holmes, Nancy 1976
Baxter, Dawn 1994	Isert, Sue 1991
Berlin, Sara 1992-95	Jordan, Tandi 1987-90
Bloemendaal, Sarah 1984-87	Jordan, Wendy 1989
Bolt, Becky 1980-83	Kauzlarich, Suzanne 1988-90
Borcherts, Erin 1999	Kavanaugh, Mary Jo 1980
Borcherts, Rachel 1997-99	Krivanek, Mitzi 1994-96
Brooksby, Anne 1998-99	Loberg, Kari 1989-92
Brown, Angela 1994-96	Marsh, Kim 1976
Budke, Mary 1972-75	Mitchell, Dan. 1990, 1992-94
Cameron, Katy 1981-83	Nelson, Kris 1977-79
Campbell, Karen 1984-87	O'Brien, Kathy 1976
Chan, Marcia 1980-81	Olsson, Carina 1997-98
Cowart, Jenny 1991-94	Otto, Carolyn 1981-84
Dabbs, Anjeanette 1996-99	Ozkazi, Sheri 1978
Davis, Julie 1980-81	Pienette, Sue 1977
Domogalla, Tracie 1976-77	Pieroni, Karen 1994
Edmundson, Vicky 1978	Rakozy, Susan 1987-88
Eklund, Reena 1998-99	Resch, Courtney 1994-95
Enright, Lisa 1988	Rhodes, Heidi 1987-88
Evashevski, Margo 1991-94	Sandstede, Anita
Faylor, Sharon 1983	1982, 1984-85
Ferrante, Jennifer 1998	Schoedel, Sue 1982
Fischer, Marcia 1976	Serwold, Mary Sue 1992-95
Folquet, Malia 1977-78	Seymour, Brandi 1996-98
Galindo, Felicia 1994-96	Skjonsby, Sue 1986-89
Gentry, Kelli 1991	Starr, Gaby 1976
Gill, Linda 1980-81	Takaishi, Kathleen
Gilbaugh, Mollie 1982-83	1995-96, 98-99
Gildersleeve, Kathy 1984	Tanselli, Lisa 1985
Glasser, Mickie 1981	Teater, Robin 1978-80
Handke, Nicole 1988	Werner, Jennifer 1986
Harper, Jennifer 1990-92	



Kathleen Takaishi, OSU record-holder

OREGON STATE GOLF

The student-athlete at Oregon State University has the luxury of having one of the finest athletic medicine facilities in the nation.

The athletic medicine department is housed in the Valley Center, Gill Coliseum and the Valley Gymnastics Center. With over 4,500 square feet, the Valley Center is home to the latest in imaging, aqua-therapy, and rehabilitation equipment and techniques.

"I can't say enough about the importance of our athletic training program. Michael Sandago and his staff are among the best I have seen in caring for student-athletes, not only in the women's golf program, but all the intercollegiate sports programs. I trust the opinions of our trainers to the fullest when it comes to the student-athletes in my program."

Risë Lakowske

There are also offices for team physicians who conduct exams and provide consultations on site.

Six full-time NATABOC certified athletic trainers coordinate the health care of student-athletes. The team is joined by a host of graduate and undergraduate certified trainers who are enrolled in Oregon State's nationally recognized athletic training education program.

Covering every specialty, over two dozen physicians and dentists participate as "Beaver Menders" insuring the needs of the student-athletes are met with great expertise and efficiency.



Oregon State's student-athletes have the luxury of improving their strength and conditioning in either the 6,400 square foot Valley Center or the 3,500 square foot Gill Coliseum strength training facilities. Either way you're under the guidance of Strength and Conditioning Coach John Freeman or his certified strength training personnel.

The Beaver women's golf program devotes a large percentage of time to the strength program, utilizing the vast facilities available at Oregon State University.

The objectives of the strength and conditioning program are to help in the development

of speed, power and strength, intensity, kinesiology and endurance. The strength staff feels the stronger the athlete the better they will be equipped to compete on the intercollegiate level.

"The strength and conditioning program at Oregon State is invaluable to the success of our program. You have to be prepared physically for the challenges of Division I golf, that is why the strength and conditioning program is one of our top priorities."

Risë Lakowske

Did You Know? Former Oregon State University golfers Sara Berlin and Felicia Galindo are now head coaches at other Division I institutions. Berlin is in her third year as Head Coach at the University of San Francisco and Galindo is in her second year as Head Coach at Northern Arizona University.

The Athletic Department's Lifeskills Program, or Beaver Athletes for Life Skills Awareness and the Necessary Choices for Excellence (BALANCE) is one of finest in the nation.

Oregon State University was selected to participate as a pilot institution for the NCAA's parent Life Skills program. The program has since been recognized on a national scale.



The BALANCE program has developed into an educational value as well for student-athletes. There are three credited courses offered, in addition to a number of seminars and workshops. The freshman and orientation course

includes over 20 topics in areas such as nutrition, time management, diversity and communication skills.

Classes under the heading of Drugs and Sports, which focuses on the relationship between a student-athlete and drugs, and Athletes in Transition, a career development class, are also important facets of the BALANCE program.

OREGON STATE WOMEN'S GOLF SCHOLARSHIP FUNDING

Scholarship funds for Oregon State University student-athletes are funded through the Beaver Athletic Scholarship Fund, the fundraising arm of the athletic department.

Endowed Scholarships

Endowed scholarships are large sums of money that have been invested in the University's endowment and generate significant interest income each year. A portion of the income is spent on the student's financial aid and the remainder is reinvested.

The following scholarships, named for the donor or for an individual donor wishes to recognize, provide partial athletic scholarships to the members of the 1999-2000 women's golf team:

The Giustina Golf Scholarship — Rachel Borcherts

The Donnelly Golf Scholarship — Anne Brooksby

The Mel Mason Memorial Scholarship — Jennifer Ferrante

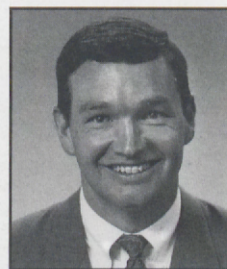

Mitch Barnhart Director of Athletics

Mitch Barnhart officially became Oregon State University's 11th Director of Athletics when he was introduced to the Beaver community Feb. 12, 1998.

The 40-year-old came to Oregon State after a successful 12-year stint at the University of Tennessee as Senior Associate Athletic Director.

"He is an innovator and person of great personal energy and enthusiasm," OSU President Paul Risser said upon Barnhart's hiring. "He's just what OSU needs to improve all of its intercollegiate athletic programs. He has the talent to be one of the premier athletic directors in the nation."

Barnhart, who has a solid background in marketing and fund-raising, earned high marks for departmental management and fund-raising during his tenure at Tennessee. He helped increase private giving to nearly \$8 million annually, and helped increase athletic marketing to nearly \$6 million per year. He aided the Tennessee overall budget growth from \$11 to \$38 million.

Barnhart has been associated with college athletics since his undergraduate days at Ottawa University in Kansas. He graduated from Ottawa in 1981, and earned a master's degree in sports administration in 1982 from Ohio University.

He started his climb up the collegiate administrative ladder in 1982 when he joined the staff at San Diego State University. He moved to the University of Oregon in January of 1983, serving as the institution's athletic fund-raiser in the Portland area. His last stop prior to Tennessee was in December of 1983, where he served as an Assistant Athletic Director of the Southern Methodist University Mustang Club.

Barnhart and his wife Connie, have three children, Kirby, Blaire and Scott.

OREGON STATE GOLF

"Open Minds. Open Doors."

When you come to Oregon State University, you don't need to be concerned if you haven't yet decided on a major. Instead, you're encouraged to declare an open major while you search for the program that's right for you. Sample different fields. It's a great opportunity to expand your knowledge.

By exposing you to a wide range of interests in and out of the classroom, we'll encourage you to develop thinking skills as well as job skills. When you graduate, you'll be ready for a career, but you'll also be prepared for changes in the workplace and in society that will be part of the 21st century.

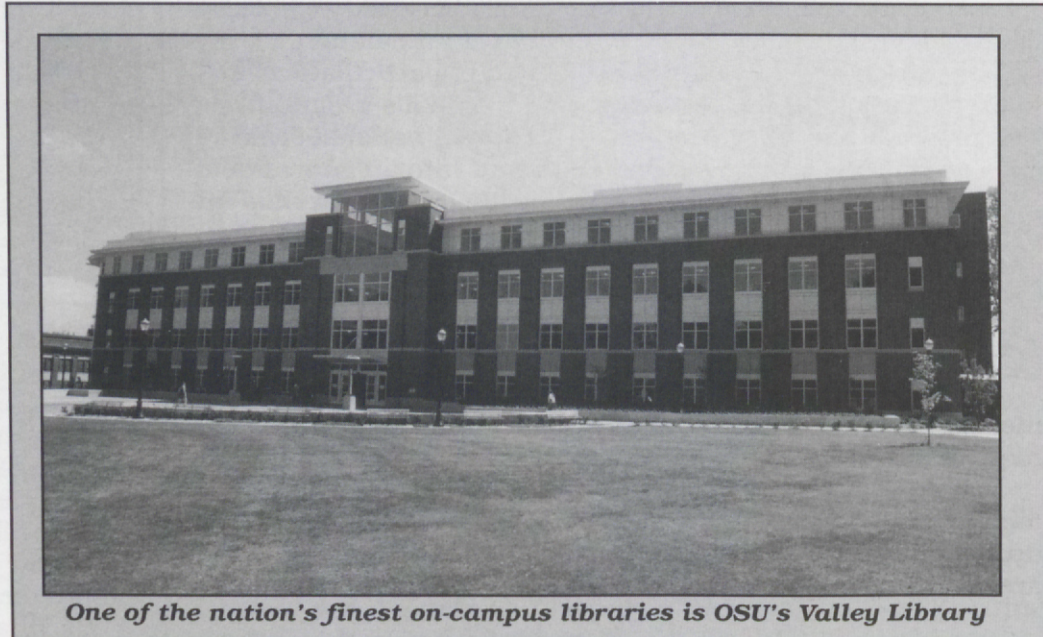

DID YOU KNOW?

*OSU is centrally located, 90 miles south of Portland, 40 miles from the nearest major airport, and 50 miles from the scenic Oregon Coast, and majestic Cascade Range.

**Business Week* and *U.S. News and World Report* rated OSU highest among Oregon's major universities.

*OSU has the most comprehensive collection of programs related to community health, prevention, well-being, and human performance in the Northwest.

*Oregon State University was chosen last year by the American Productivity and Quality Center as the best college or university in North America at providing electronic services to students.

*OSU is the only Pacific Northwest university with a course on the unique aspects of managing a family-owned business.

*Ninety-six percent of OSU engineering graduates passed the Fundamentals of Engineering examination last year, compared to a national passing rate of 72 percent.

*Because many software firms ask us to conduct pre-release tests of their products, OSU business students have access to the newest in business software.

*Teacher education is a fifth-year, hands-on program at OSU. Students enter the Master of Arts in Teaching program after completing a bachelor's degree in an appropriate field.

Corvallis is an ideal university community, and a safe one - one of the safest university communities on the West Coast, according to Federal Bureau of Investigation statistics.

CORVALLIS, OREGON

Corvallis is in the heart of the Willamette Valley. Home to Oregon State University, it is the quintessential college town.

The wide streets, sheltered by ancient trees, red brick or white masonry buildings and its location along the Willamette River make

Corvallis a handsome city. This central location makes Corvallis an ideal place to stay as you explore other areas such as the Coast Range, nearby towns and wildlife areas.

The 500 acre Oregon State University campus is the state's oldest institution of higher education, and the center of much of the town's activities. Activities on the

parklike campus include theater productions, concerts, films, art exhibits, and all types of college sports. There are bookstores, restaurants, craft boutiques and other shops along the edge of campus.



Da Vinci Days is a three day festival held in Corvallis in July, celebrating arts, science and technology. Activities include a children's village, Kinetic



Sculpture Races, and great musical performers.

Running and biking are favorite pastimes in Corvallis. Bike lanes are included on most streets, and there are routes along the Willamette and Mary's rivers. Trails for hiking or biking are available in Avery Park (15th Street and US 20), or in OSU's Peavy Arboretum (8 miles north on Hwy 99W). Corvallis is also close to the Siuslaw National Forest, a 630,000 acre forest that includes the Oregon Dunes National Recreation Area. There are campgrounds, hiking, picnic areas, fishing, hunting, and many more activities available in the national forest

Why Oregon State University?



1. Quality -- We're the only Oregon university and one of only 88 nationwide to receive the highest Carnegie Foundation rating for education and research.

2. Choice -- We have more academic programs than any other college in Oregon, and we cover your interests with special programs such as University Honors College, International Degrees, Study Abroad, and National Student Exchange.

3. Flexibility -- At OSU, you can keep your options open and sample various fields before settling on a major. And, if we don't have exactly what you want, we can help you put it together by combining different fields.

4. Value -- Because the people of Oregon pay part of the cost for each student, OSU is a lot less expensive than other top universities. You'll receive the premium quality education of a major private university at a fraction of the cost.

5. Students -- Our incoming freshmen consistently have the highest high school grade point average of any major university in Oregon. We've had the last two Oregon-educated Rhodes scholars, a 1997 Fulbright Scholar, and a 1997 Thurgood Marshall Scholarship winner.

6. Faculty -- Our faculty members include the 1996 Oregon Professor of the Year, the 1996 President of the American Academy for the Advancement of Science, and the winners of numerous awards for outstanding teaching and research.

7. Diversity -- We strive to create an atmosphere in which all people can thrive and succeed. That's why we've been the most diverse college or university in Oregon over the past several years.

8. Fun -- We have the largest student involvement program in Oregon, strong athletic and intramural sports programs, and easy access to Pacific Ocean beaches and Cascade Mountain recreation areas.

9. Safety -- Oregon State provides a safe campus, and Corvallis is one of the safest university communities on the West Coast.

10. Future -- More employers recruit at OSU than any other school in the state. Our students are successful at finding jobs and at getting into graduate and professional schools.

Trysting Tree Golf Club is still in its early stages of growth, but since its grand opening in the summer of 1988 the spacious course has quickly developed into one of the Northwest's finest public golf courses and one of the nation's premier collegiate facilities.

Despite being less than 10-years-old, the idea of building an 18-hole golf course just off highway 34 and along the Willamette River dates back to 1951.

Oregon State University purchased 175 acres in 1951 solely for the purpose of building a public golf course, but funding difficulties and debates with local farmers and Linn County commissioners prevented its beginning stages. Finally, Trysting Tree was granted approval and has been the home of the Beavers ever since.

Each fall Trysting Tree is the site of the men's and women's Northwest Invitationals, attracting schools from around the country. Teams participating in recent years include USC, UCLA, Santa Clara, Nebraska, Oregon, Washington, New Mexico, Pacific, UNLV, California, Stanford, Arizona, Arizona State, BYU, Pepperdine, San Francisco, Kansas, San Diego State, San Diego, UC Santa Barbara, etc.

"This is a great golf course," BYU head coach Bruce Brockbank said. "This facility is as good as I've seen -- it's very comparable to Arizona State's facility (Karsten Golf Course). Oregon State has done a great job with this facility and the city of Corvallis ought to be very proud of what is has here."

Brockbank's comments are echoed by other coaches and players who marvel at Trysting Tree's appearance.

"It's fun to bring a team to a course where the people in charge show a lot of pride," Stanford head coach Wally Goodwin said. "I thought the fairways at Stanford were in great shape until I saw these. This course is unbelievable, it's a tribute to Corvallis."

Thanks to a very particular grounds crew, the course is in superb shape all year round, uncanny for a public golf course. Just five minutes away from the OSU campus, Trysting Tree is a versatile golf course varying in length from 5,500-7,000 yards and carries a par of 72. Trysting Tree offers a variety of shots and golfers can experience all types of weather conditions. Because of its superb drainage, Trysting Tree is an excellent winter course.



Top 10 College Courses on the West Coast (GolfWeek Magazine -- Sept. 19, 1998)

1. Stanford University Golf Course
2. University of New Mexico South Course
- 3. TRYSTING TREE GOLF CLUB**
4. New Mexico State Golf Course
5. Eisenhower Golf Course (Blue) -- Air Force
6. Karsten Golf Course -- Arizona State
7. New Mexico Tech Golf Course
8. New Mexico Highlands Golf Course
9. Glenn Red Jacoby Golf Club -- Wyoming
10. Texas A&M Golf Course

The Oregon State men's and women's golf programs are blessed to have one of the best practice facilities on the West Coast. Playing consistently on a championship course, OSU golfers can quickly increase their skills. Both coaches stress the importance of playing quality golf from within 100 yards which is why the players have their own short game practice area. The teams constantly work at hitting targets placed at different yardages. In addition, OSU has its own two-tier putting green with a green-side bunker, and has access to their own side of the driving range.

It's no secret in golf circles that Trysting Tree Golf Club is part of the reason why the men's and women's golf programs at Oregon State University have become nationally-recognized.

OREGON STATE UNIVERSITY CAMPUS

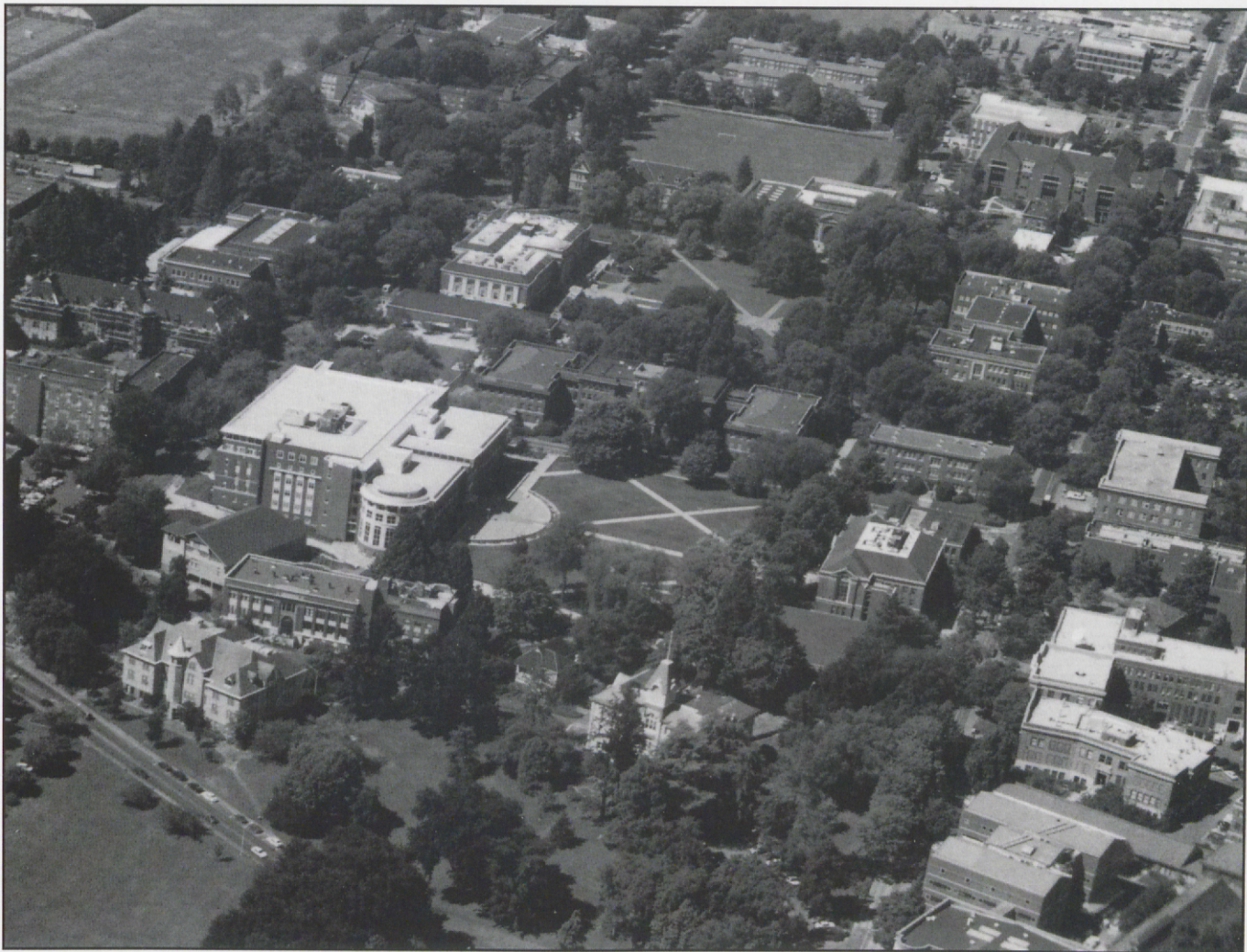

HOME OF THE BEAVERS

1999-2000 GOLF SCHEDULE

Sept. 13-15	Oregon State Fall Preview	Sunriver, OR
Sept. 23-25	Dick McGuire Invitational	Albuquerque, NM
Oct. 11-13	Edean Ihlanfeldt Invitational	Seattle, WA
Oct. 22-24	Stanford Invitational	Stanford, CA
Nov. 8-10	Rainbow Wahine Invitational	Kauai, HI
Feb. 21-23	Arizona Invitational	Tucson, AZ
Mar. 29-31	Dr. Thompson's Invitational	Honolulu, HI
Apr. 7-9	Arizona State/Ping Invitational	Tempe, AZ
Apr. 15-16	Peg Barnard Collegiate	Stanford, CA
Apr. 24-26	Pacific-10 Championships	Eugene, OR
May 11-13	NCAA West Regional	Tempe, AZ
May 24-27	NCAA Championships	Sunriver, OR

