

The
1931
BEAVER

CITY



FORT BOISE

FORT HALL

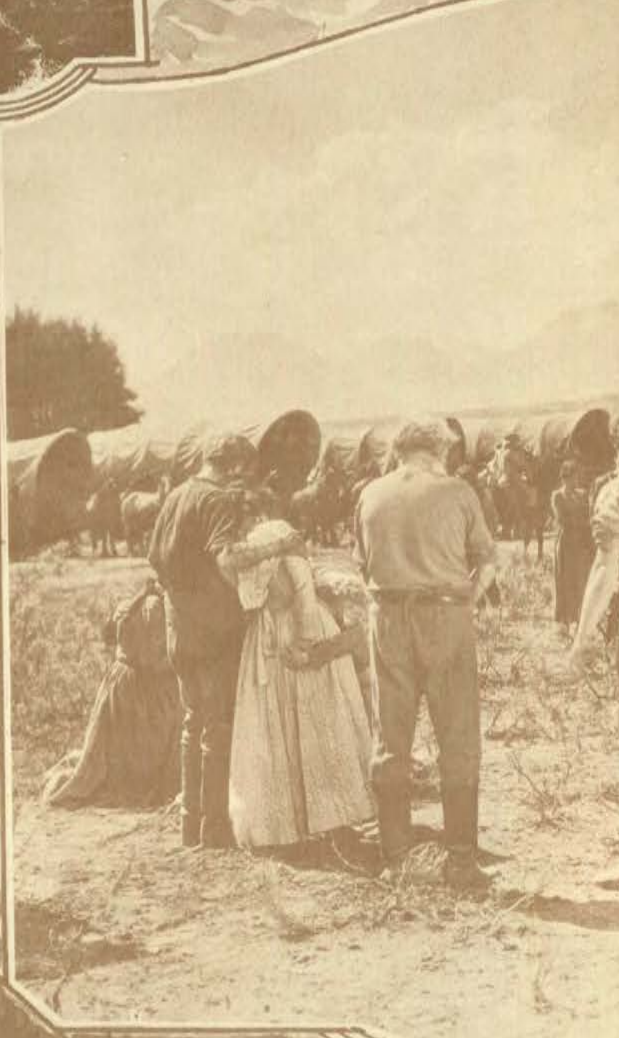

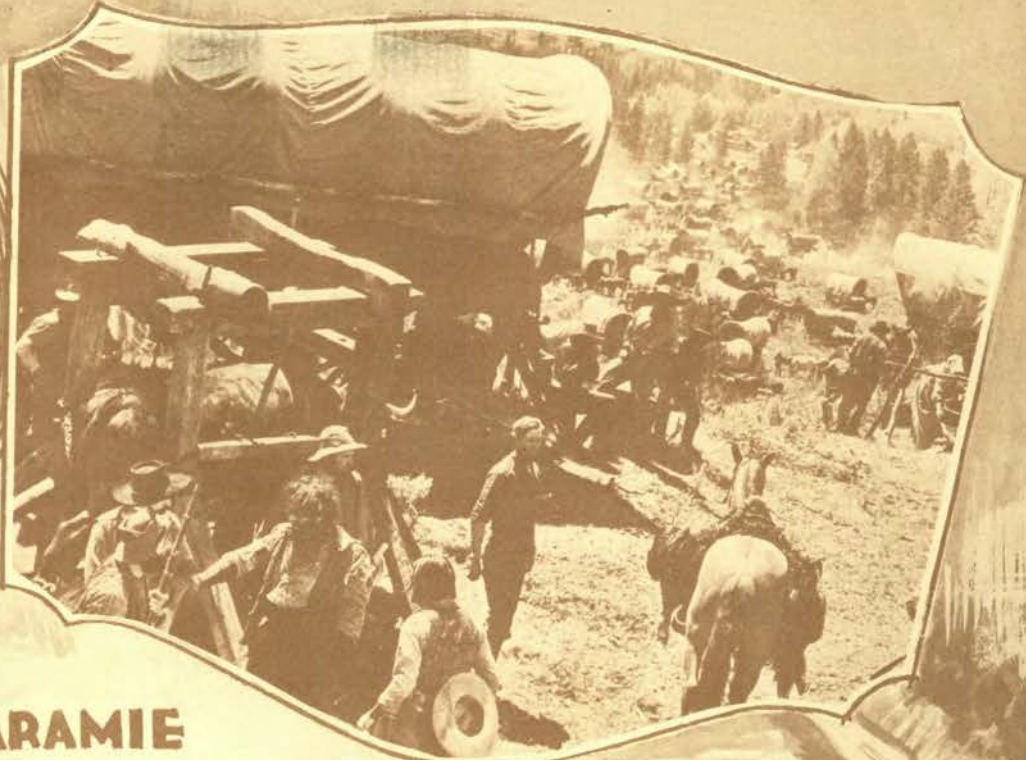

FORT LARAMIE

**RT
DGER**

FORT KEARNY

ST. JOSEPH

FT. LEAVENWORTH

WESTPORT

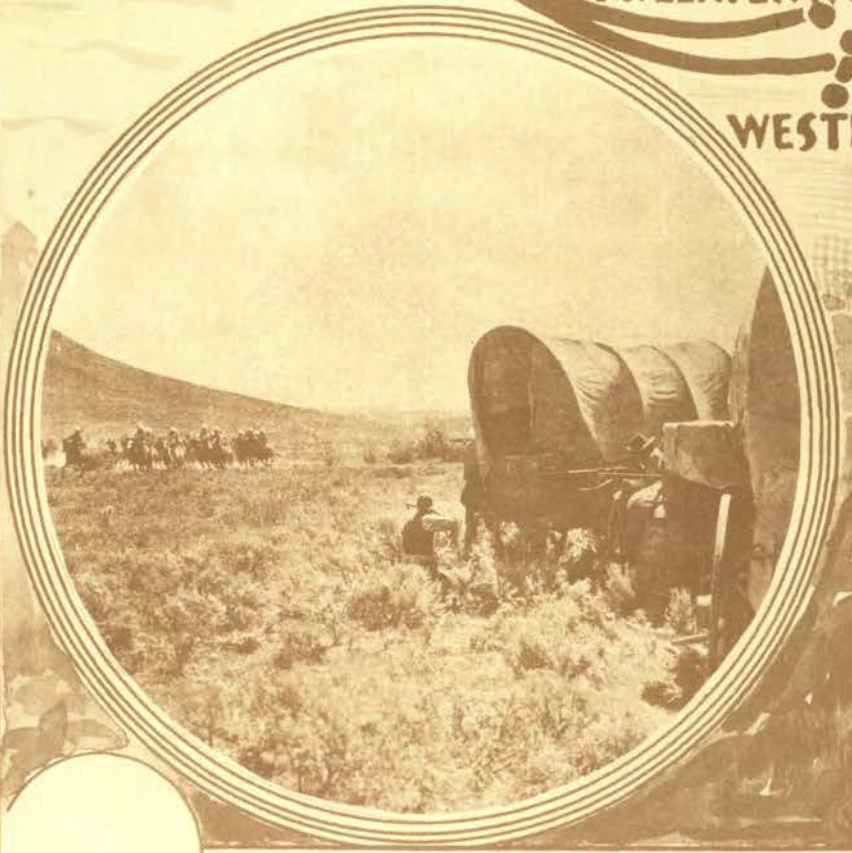
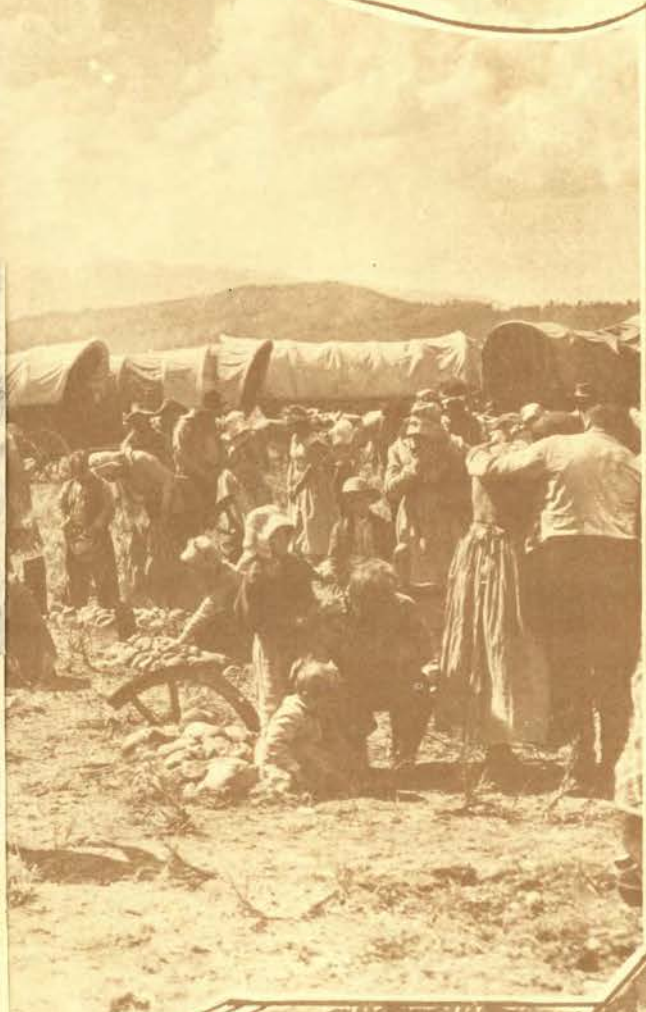



PRESS OF
JAMES, KERNS
& ABBOTT CO.
PORTLAND
OREGON

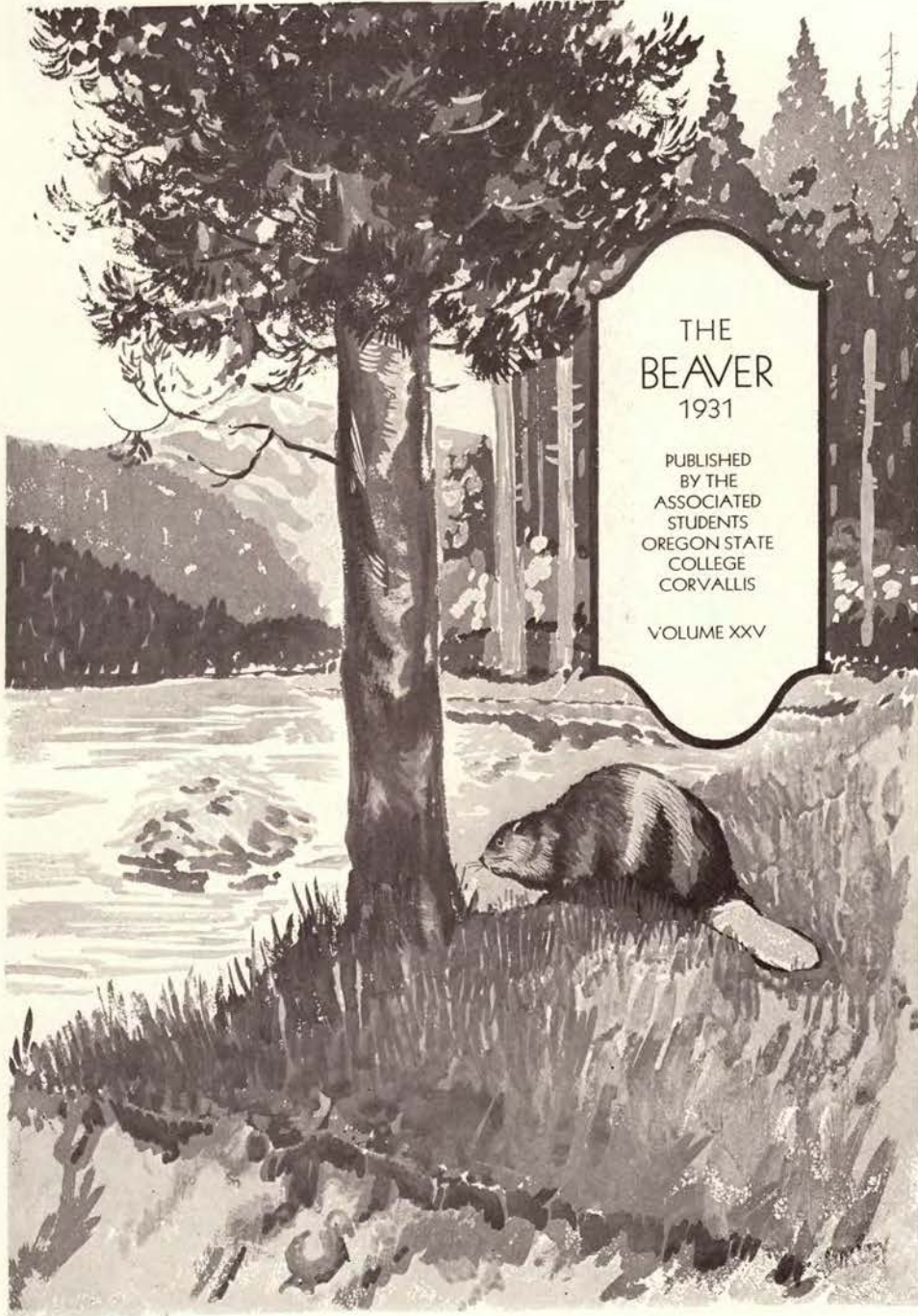

THE
BEAVER
1931

PUBLISHED
BY THE
ASSOCIATED
STUDENTS
OREGON STATE
COLLEGE
CORVALLIS

VOLUME XXV

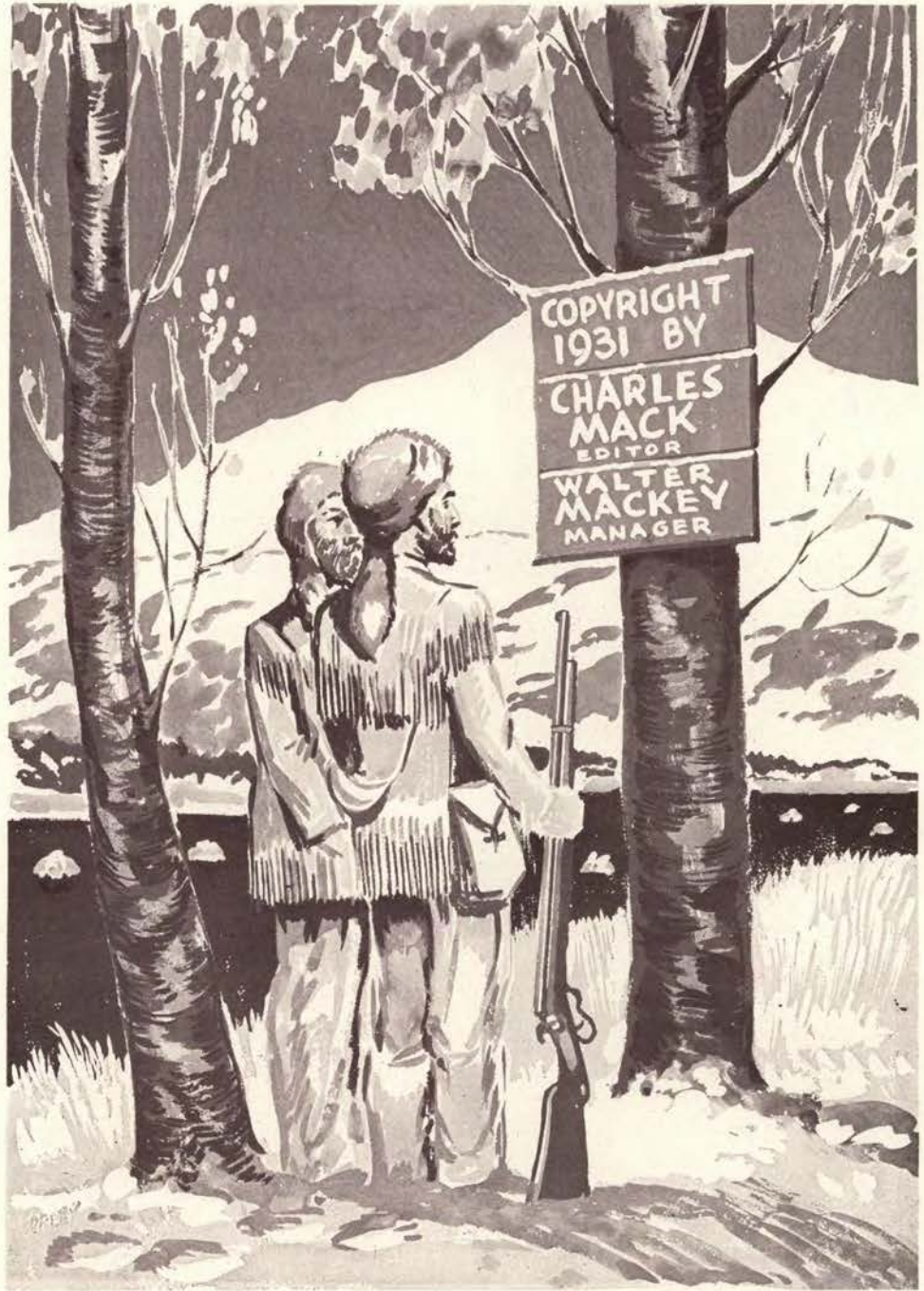

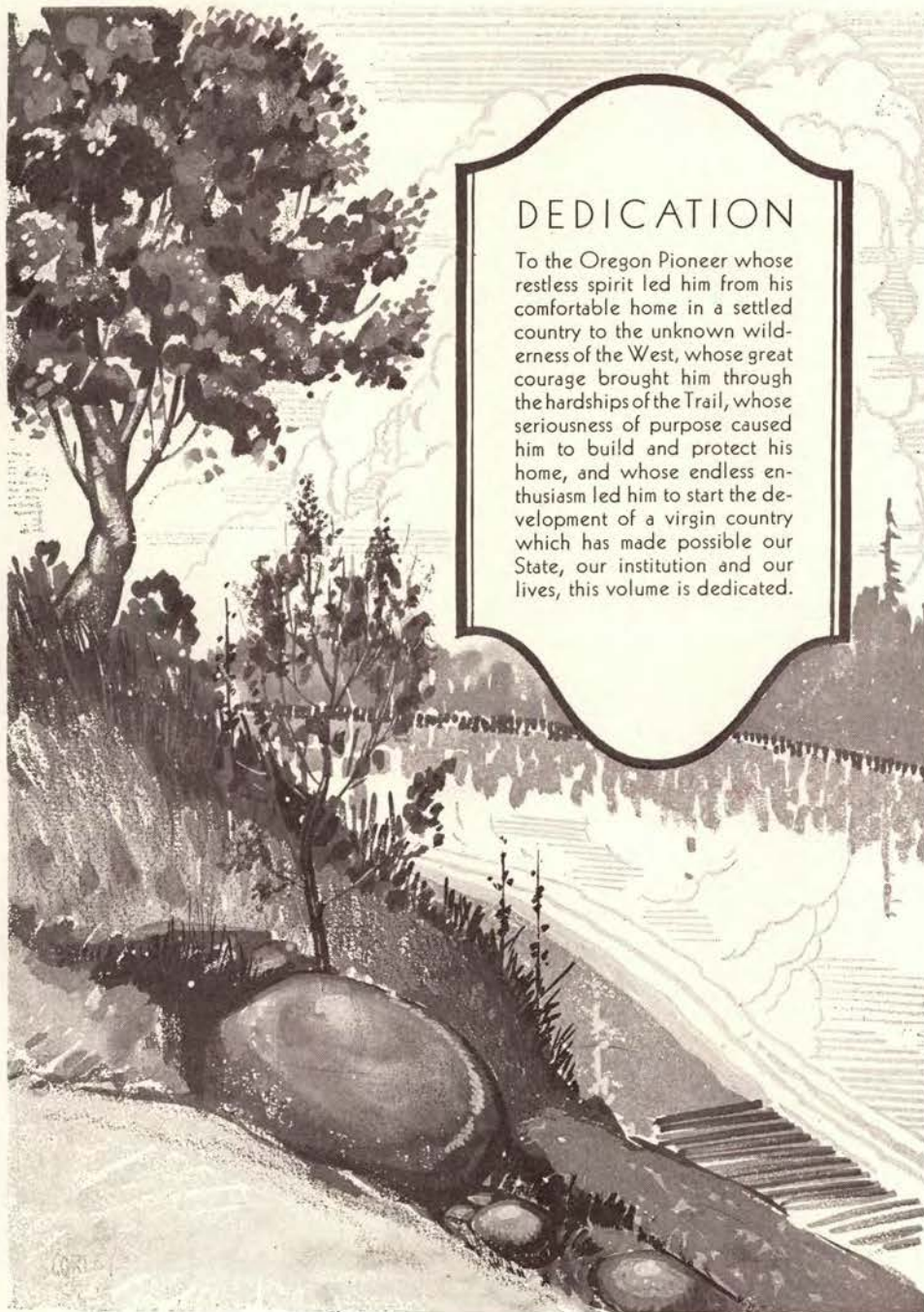

DEDICATION

To the Oregon Pioneer whose restless spirit led him from his comfortable home in a settled country to the unknown wilderness of the West, whose great courage brought him through the hardships of the Trail, whose seriousness of purpose caused him to build and protect his home, and whose endless enthusiasm led him to start the development of a virgin country which has made possible our State, our institution and our lives, this volume is dedicated.

O U R P I O N E E R
DR. JOHN B. HORNER
P R O F E S S O R O F H I S T O R Y

who came to Oregon in 1863 and has since been vitally connected with education in this state and especially in this college, and who has been one of the leaders in the study and recording of the legend and history of the Oregon country.

Dr. Horner attended five colleges and universities in the West and Harvard and holds six degrees from institutions of higher learning. He came to Oregon State College in 1891 after sixteen years of teaching in various schools of the state, and organized the department of English language and literature.

He has served the college and its students for forty years and continues in his work for Oregon and Oregon State College, a friend to everyone, honored and respected by all.

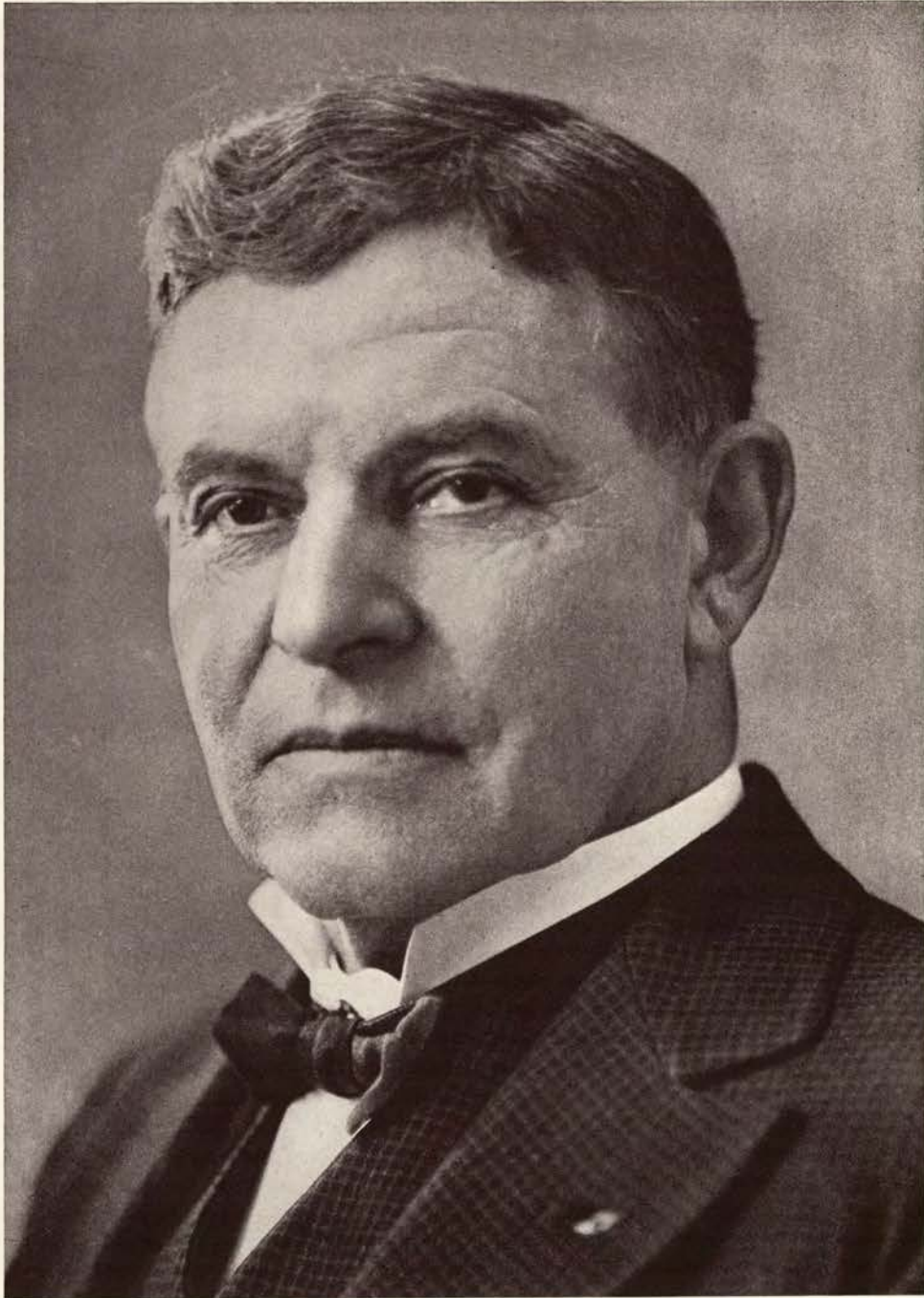

DR. JOHN B. HORNER

ALUMNI

Helen Adamson Badger, '24
Harlow Barnes, '30
Wilda Barton, '27
Ruth Le Van Blake, '26
Olive Sanborn Burris, '22
Ethel Cuning Cranston, '22
Emily Rodgers Dicken, '10
Herbert M. Friendly, '96
Whitney G. Gill, '22
Dolph L. Hooghkirk, '10
Richard W. Lyans, '25
Arthur Lyon, '29
John S. Morse, '27
Howard W. Rich, '30
Robert H. Rodgers, '09

STUDENTS

George L. Helber, '33
Malcolm MacDonald, '32
Loomis Davidson, '34
Kenneth E. Malone, '32

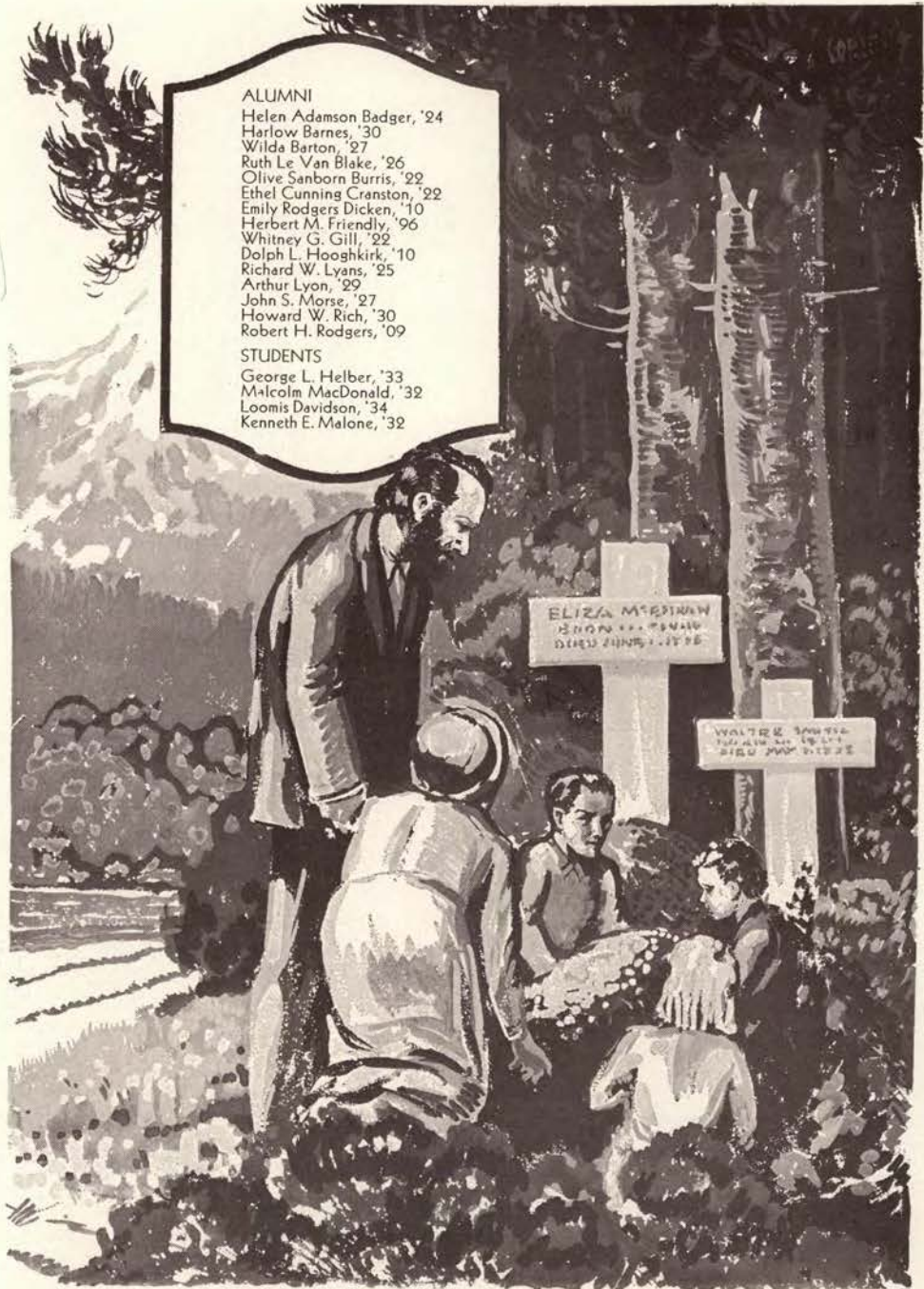

FOREWORD

The great debt owed by this institution to the Oregon Pioneer who made it possible was acknowledged by the "Beaver" staff in its choice of the Old Oregon Trail motif which is mirrored throughout this record of the campus life and activities for the college year 1930-1931.

If the reader gains a greater appreciation of the lasting work of these hardy men from scanning the pages of this volume, the staff will feel that it has accomplished its purpose.

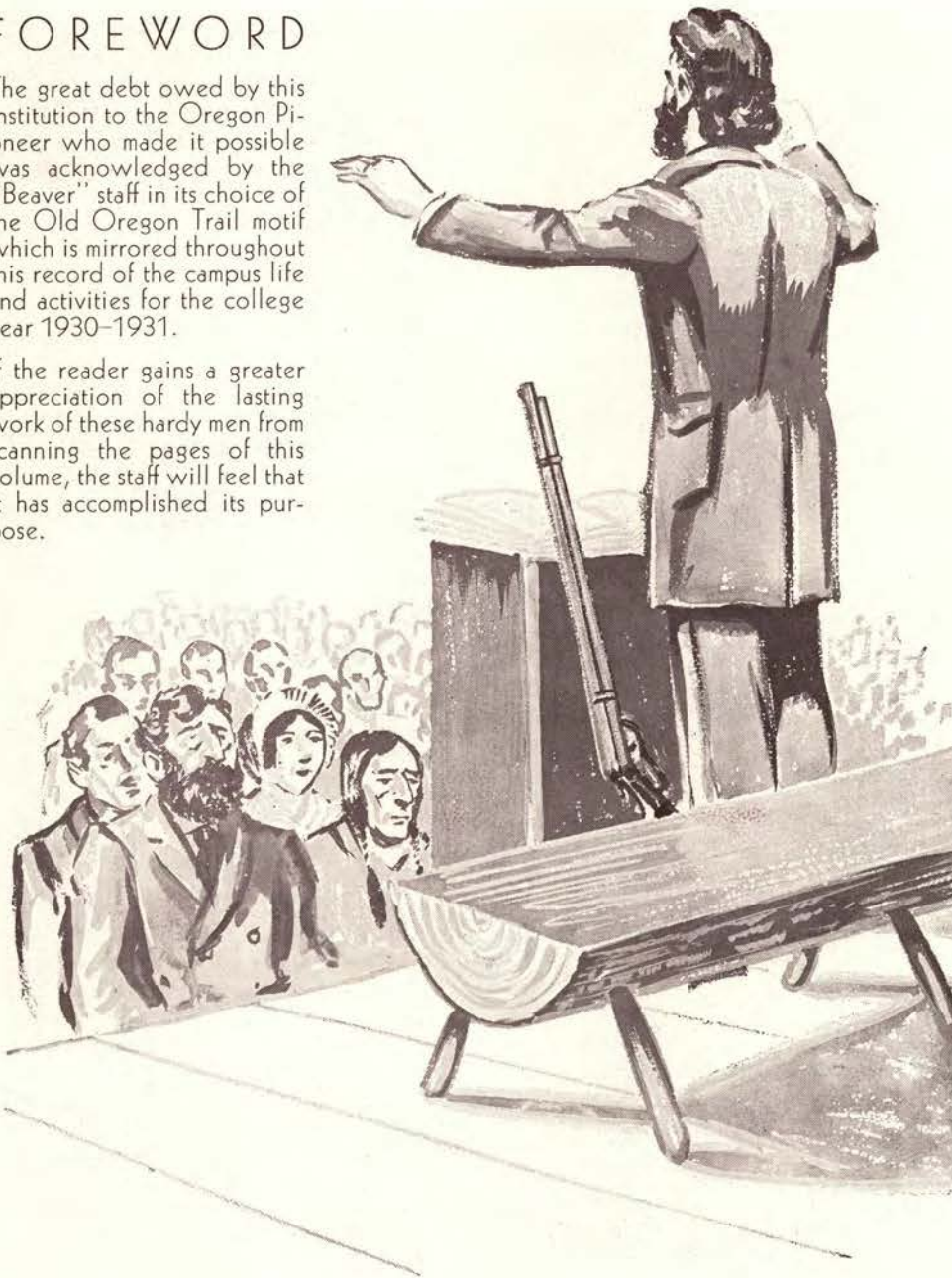

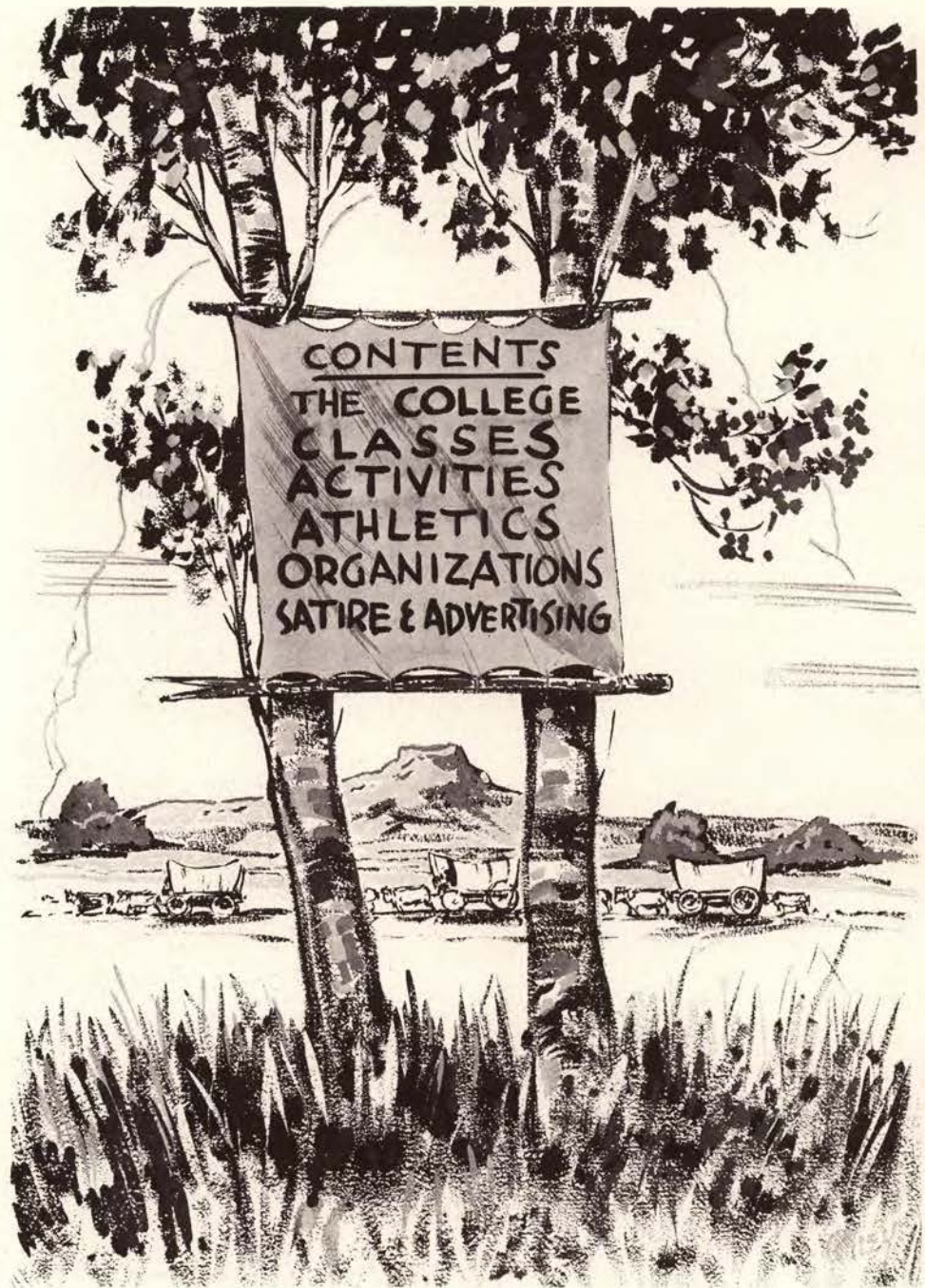

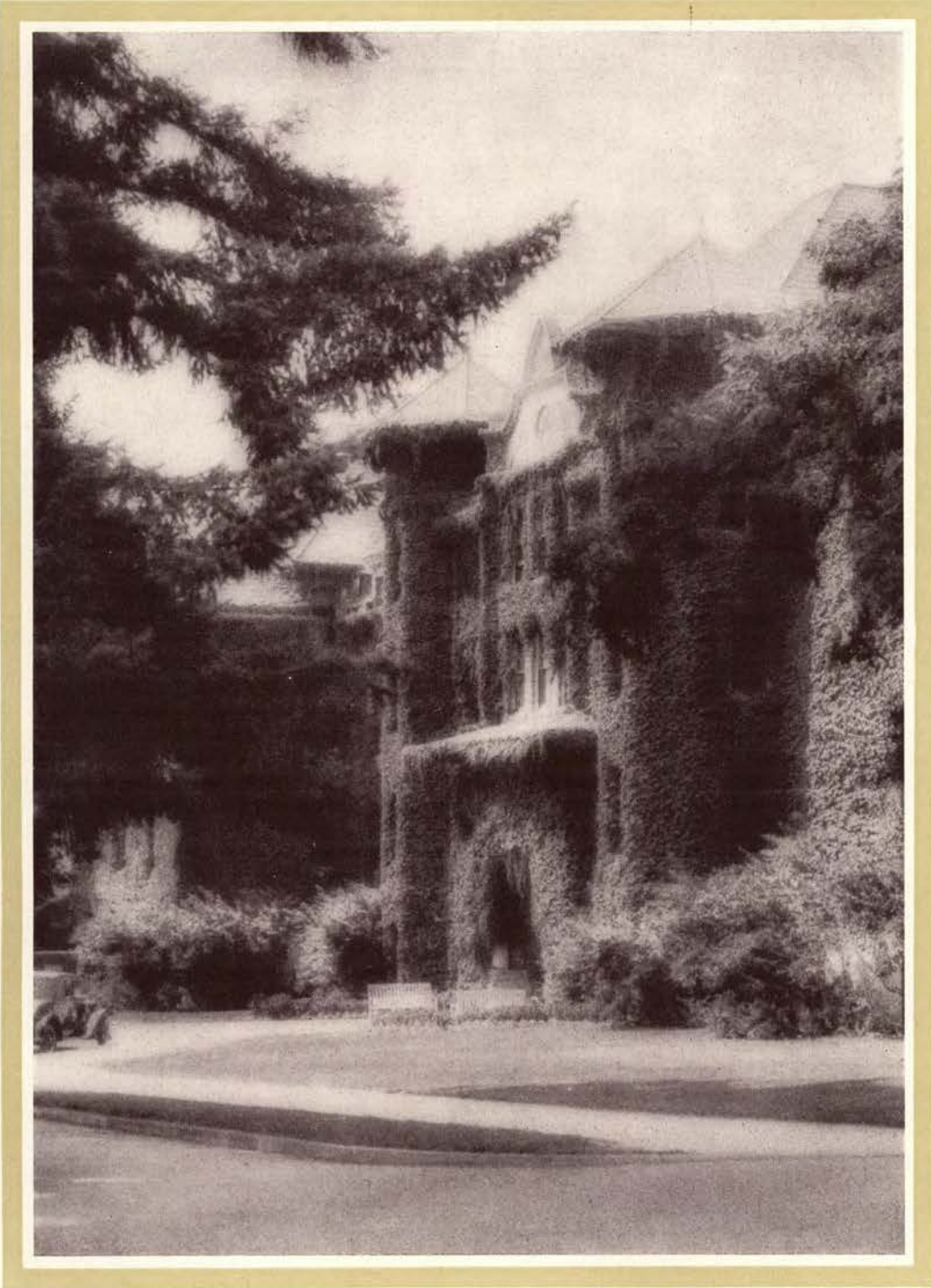

WALDO

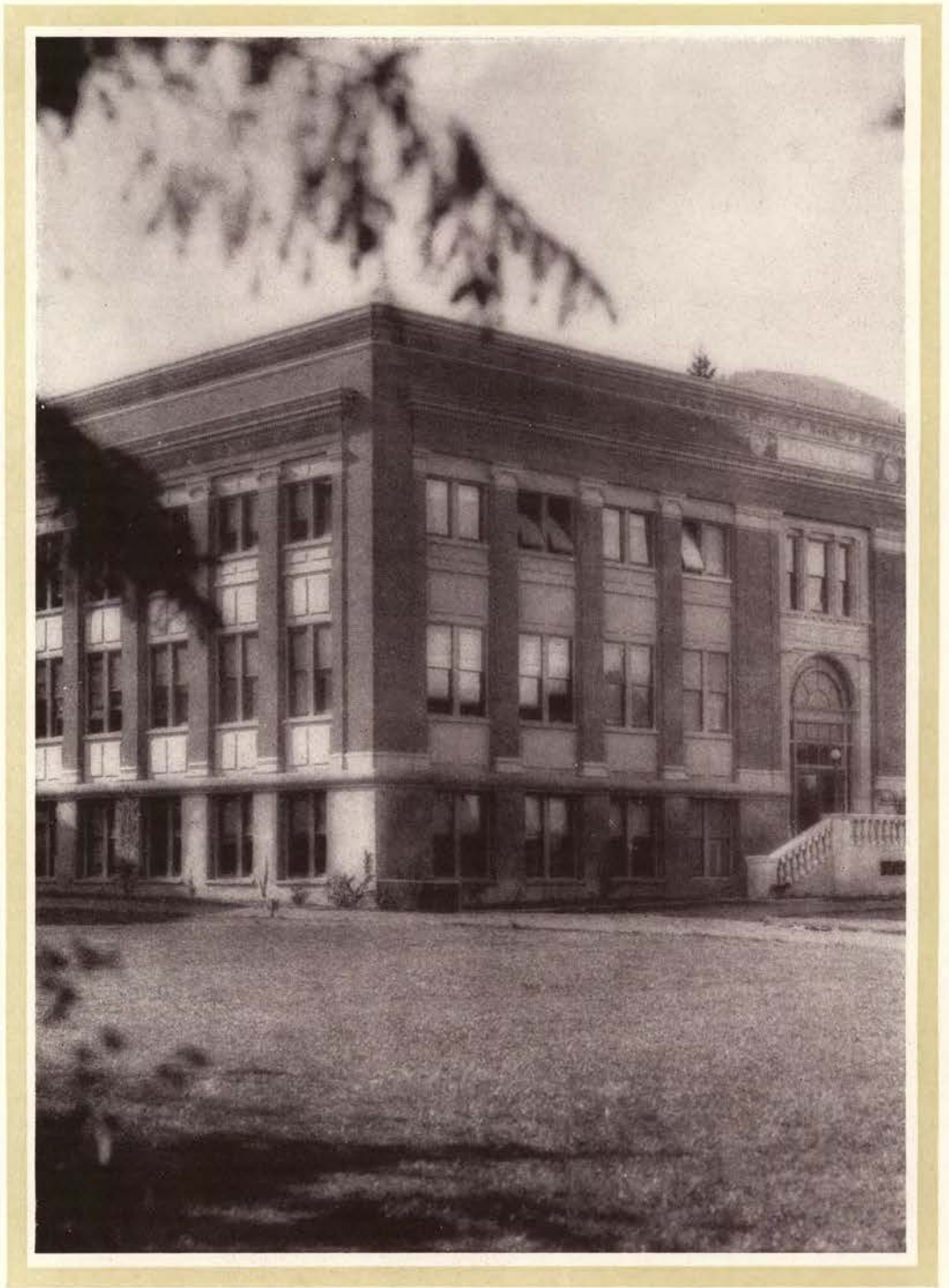

PHARMACY

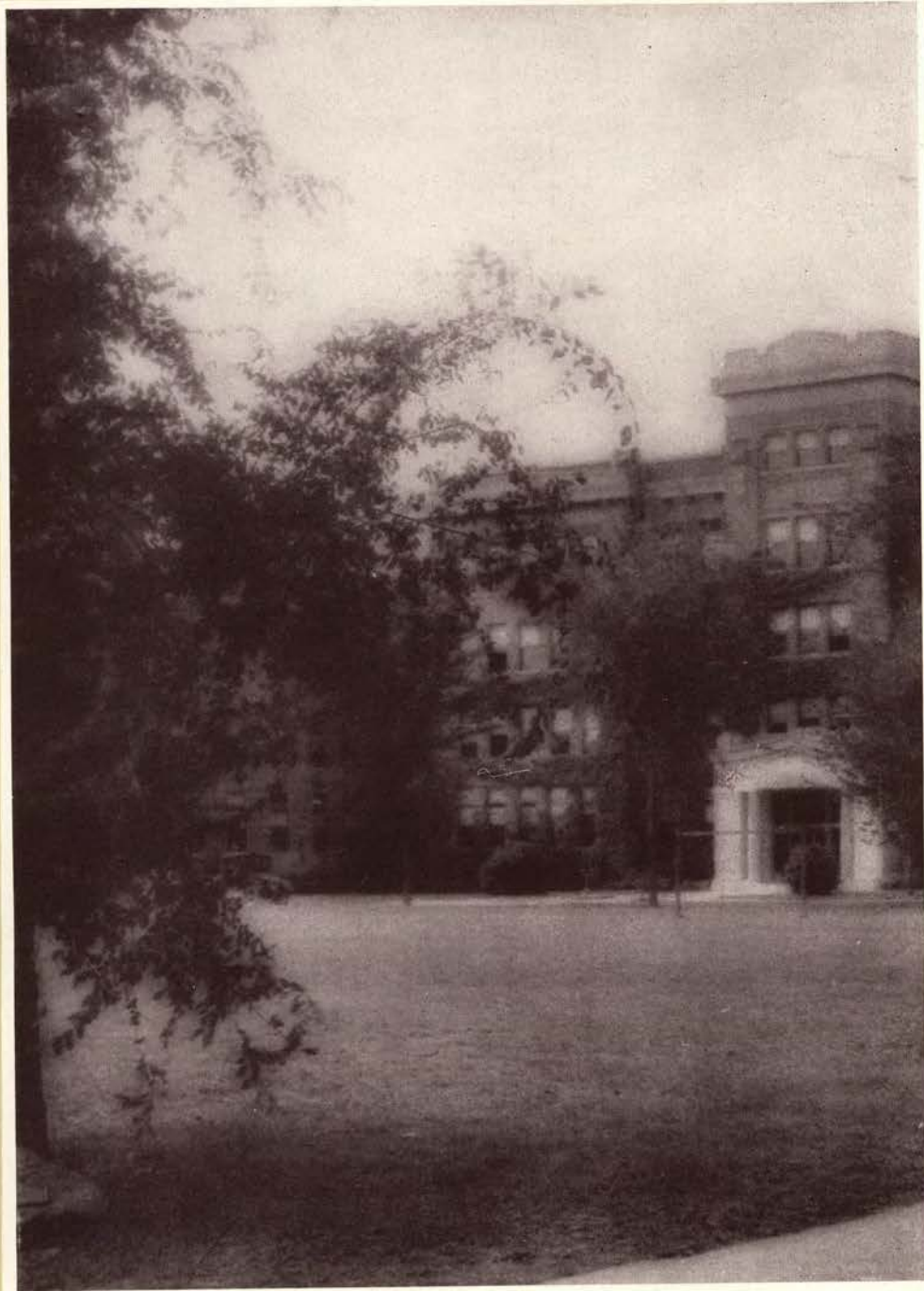

AGRICULTURE

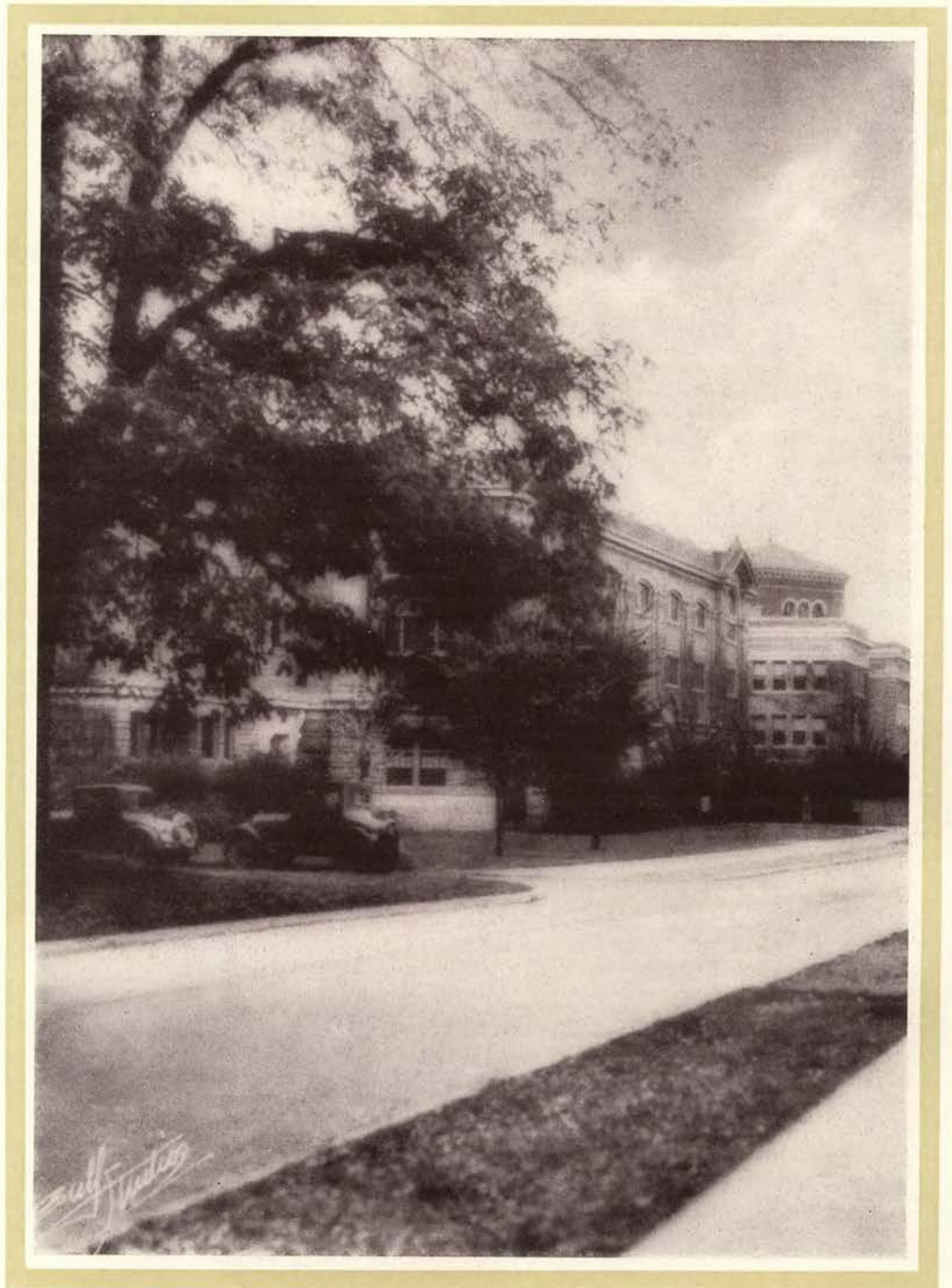

VIEW ALONG JEFFERSON STREET

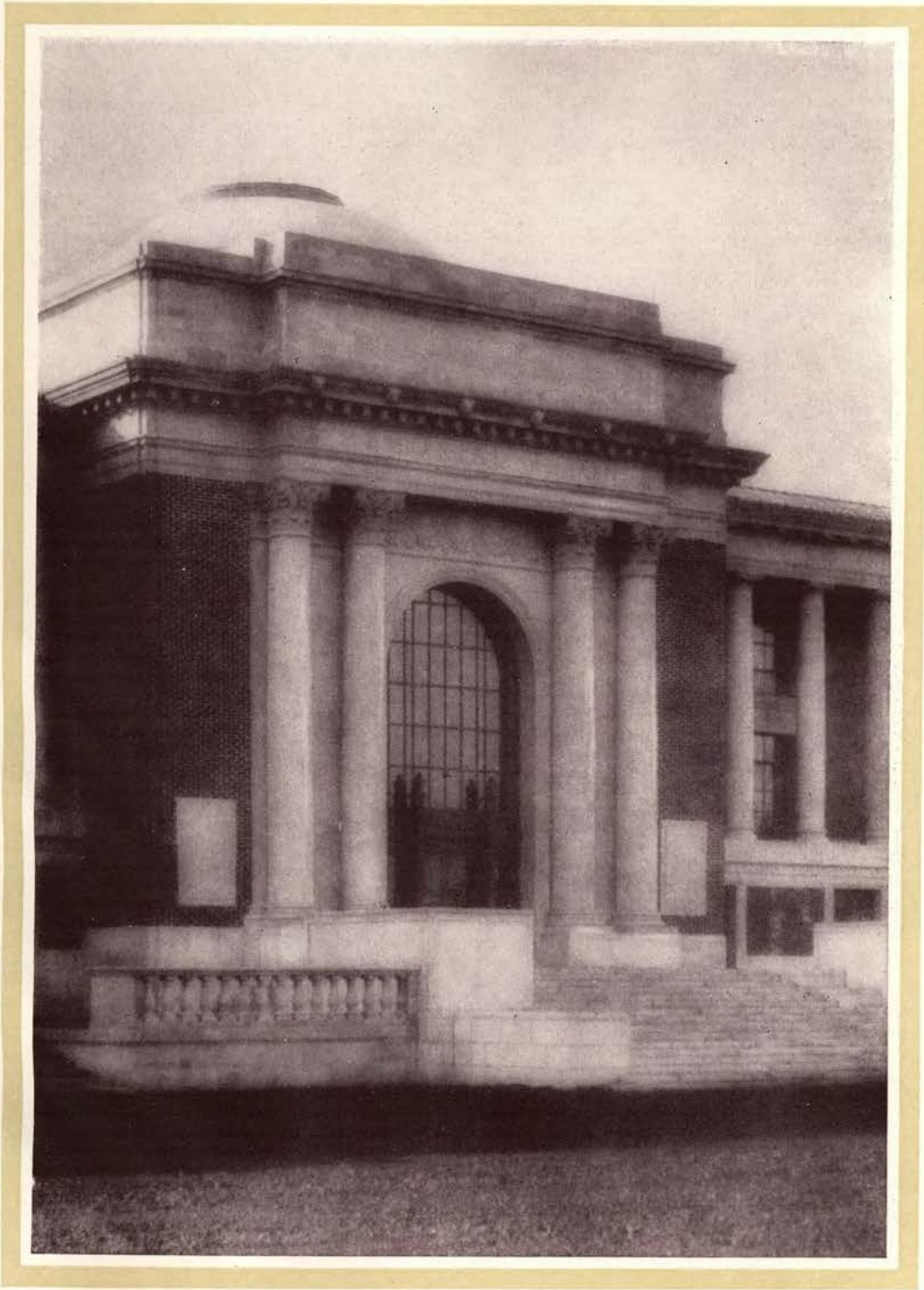

MEMORIAL UNION

Administration similar to that of our own college was an important factor with the Oregon Trail caravan which came across the continent years ago.

The unwritten law of the caravan was a tacit consent that all grievances or accusations must be brought before a court of elders chosen by the emigrants themselves at the start of the long, untried journey. No one person had the right to take the law of the group in his own hands, nor was mob violence tolerated.

Hearings of this shifting court of law were similar to a modern court, and took in consideration first the welfare of the group as a whole. Its unwritten laws were made and revised to suit the occasion and decisions were generally based on the equities of the parties involved.

Hardy pioneers, who finally reached their destination, could not possibly have withstood the dangers and privations which arose on the difficult trip had there been no organized administration.

In like manner, seniors at Oregon State who have successfully passed through four years of college work have obtained and achieved only as a result of efficient administration.

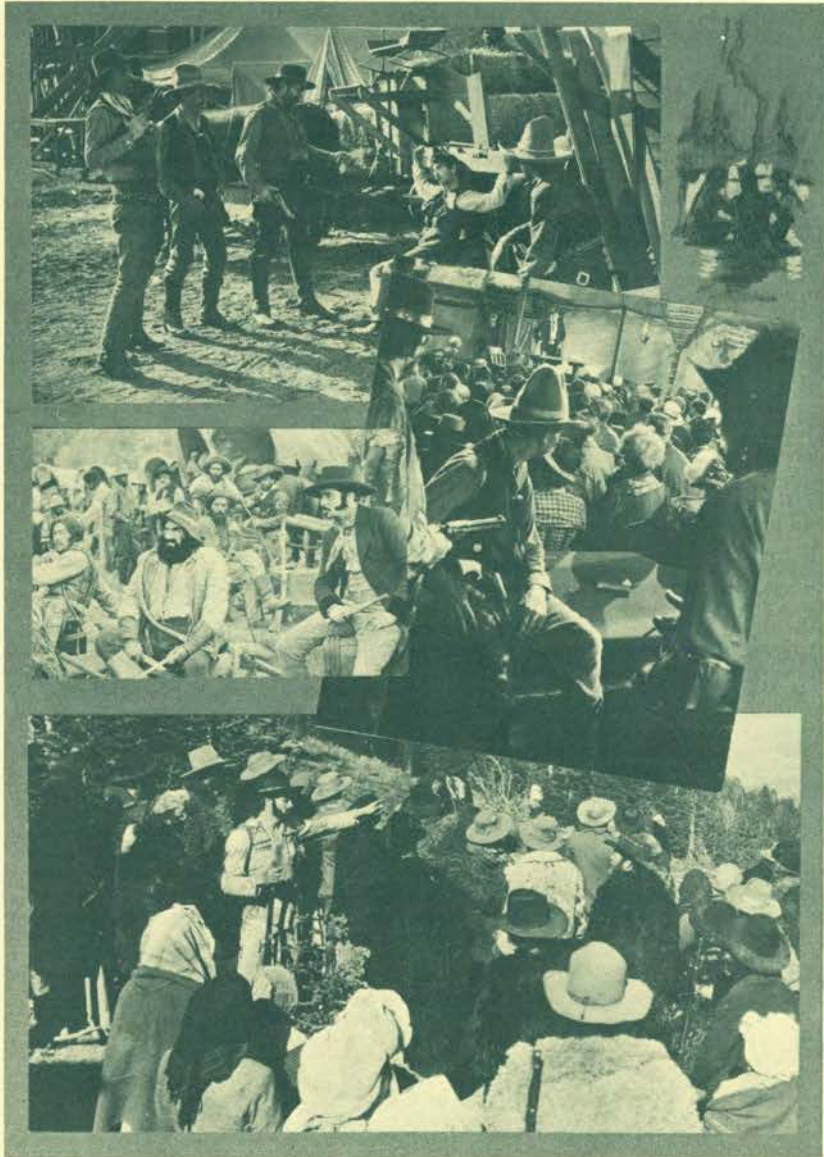

His rugged dignity of frame,
Imbued with homely grace,
Lit up with kindness, and became
A radiant and holy flame
That blossomed in his face.



Sammons Oliver Burch Colt Pease Irvine Callister Starr Watzek

State Board of Higher Education

OFFICERS

Hon. C. L. Starr	President
Dr. E. E. Lindsay	Executive Secretary
Hon. B. F. Irvine	Treasurer

EXECUTIVE COMMITTEE

Hon. C. L. Starr
 Hon. E. C. Sammons
 Hon. C. C. Colt

MEMBERS

Mrs. Cornelia Marvin Pierce	Term Expires	1940
Hon. Herman Oliver, John Day		1939
Hon. C. C. Colt, Portland		1938
Hon. B. F. Irvine, Portland		1937
Hon. C. L. Starr, Portland		1936
Hon. E. C. Sammons, Portland		1935
Hon. Albert Burch, Medford		1934
Hon. E. C. Pease, The Dalles		1933
Hon. F. E. Callister, Albany		1932

The state board of higher education, established by act of the legislature in 1929, replaced the former board of regents as the governing body for each of the state institutions of higher learning in Oregon. The board, composed of nine members, includes one alumnus of the state university, one of the state normal schools, and one of the state college. They are appointed by the governor with the approval of the state senate, a new member being appointed each year for a nine-year term.

The board has full authority to reorganize the work of the institutions under its control so as to eliminate unnecessary duplication of equipment, courses, departments, schools, summer sessions, extension activities, offices, laboratories and publications.



Dr. W. J. KERR

Dr. William Jasper Kerr

For 24 years Dr. William Jasper Kerr has administered the affairs of Oregon State college. When he came to Corvallis in 1907, the only buildings on the campus were the administration building, the chemistry building, the old gymnasium, and a wooden dormitory where the dairy building now stands.

The appearance of the campus today is ample proof of his untiring efforts to make the institution one of greater significance in the educational world. He has built the college from a school of little importance to one now recognized as among the three best agricultural colleges in the United States. It was he who visualized the plans for the new buildings and their locations, and saw to it that his vision was made an actuality through legislative enactment. In addition to his services to the state of Oregon he has received nation wide recognition for his activities as president of the Land Grant College association, vice-president of the National Council of Education and a member of the national board of the Y. M. C. A. A few years ago he was awarded the degree of doctor of science by the University of Idaho.

President Kerr's Message

The traditions of the Old Oregon trail are among the most heroic in North America. Two motives actuated the immigrants to Oregon—the lure of the Willamette Valley as an El Dorado for the homeseeker, and the patriotic purpose of settling the Oregon country for the United States. Between the old home land of the pioneers and their new dream land bordering the Pacific, lay a virtual wilderness—vast, uninhabited, unexplored. Their struggles and privations in breaking a trail across these barriers of prairie, desert, and mountain, tell a story almost unparalleled in picturesqueness and grandeur. After a century we begin to get a full perspective on the significance of their great migrations. They developed, in fact, a region so fortunate in climate and natural resources that a distinguished authority, Dr. J. Russell Smith, of Columbia, predicts that here, in time, American civilization will "reach its maximum." "In this Northwest," continues Dr. Smith, "I anticipate that, man for man, Americans will eventually realize their achievements—in science, literature, and arts." "A splendid destiny. But it will not come of itself. Only the courageous leadership of the rising generation, inspired by the example of the pioneers, will bring the Oregon country into its magnificent heritage.

WILLIAM JASPER KERR



President Kerr, in Study

Dean of Men's Message

Difficulties were challenges to the men and women who blazed the unbroken path later known as the Oregon Trail. The prospect of hardships, suffering and even death, made the project only more commanding to those whose objective was not only a bigger, freer, more wholesome life opportunity for themselves, but also the establishment of a great opportunity for a nation and a civilization. They did not pose as heroes. They did only what real men of their time naturally did. They felt the call in the opportunity and in the need. Why should they give heed to difficulties, hardships and dangers?

We are the benefactors. We live in comparative ease and luxury, and yet if the civilization they made possible is to come to full fruition, possibly even to endure, great problems must be faced and solved. Magnificent frontiers—social, economic and spiritual—must be opened. Does the thrilling example of the Oregon Trail pathfinders intrigue us? Are our spirits attuned to hear the call of opportunity and need? If the call comes, will our equipment and courage be equal to the demands?

Dean U. G. Duback



Dr. U. G. DUBACH



Dr. KATE W. JAMESON

Dean of Women's Message

When we read the story of the Oregon Trail, we are inclined to think that the frontier has passed and the days of pioneering are over. This may be true in the physical realm, but not in the realm of education. Every woman who has enjoyed the training for practical living, for homemaking, for child care, given by this school is actually a pioneer in a new field of education. Let her go fearlessly on teaching by word of mouth, by conduct, and by quiet influence, the value of such training. She too will meet any difficulties and be misunderstood, but of her we can truly say with the poet:

"Because the road was steep and long,
And through a dark and lonely land,
God set upon her lips a song
And put a lantern in her hand."

As a pioneer of today, she will in a sense then complete the great work begun by her forbears of the Oregon Trail.

(Mrs.) K. W. Jameson

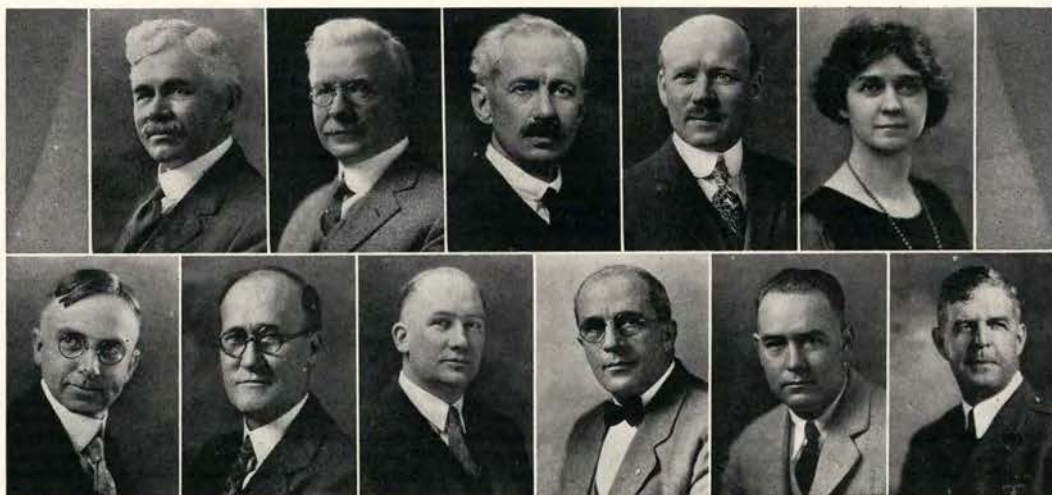

Smith Cordley Jewell Bexell Rogers Peavy Hance Ziefle Langton Milam Patterson

Deans

Instruction in scientific agriculture on the coast began at the college in 1873. Dr. A. B. Cordley, who joined the staff as entomologist in 1895, has served as dean since the department was developed into a school in 1907.

Commercial courses, which were offered at the college even before it received its land grant in 1868, were organized into a school with J. A. Bexell as the first dean in 1908.

George W. Peavy was made dean of forestry when the former department of forestry became a school in 1910, courses in the subject having been offered for four years previously.

Regular four-year work in pharmacy was not established until 1907, though the department had been organized since 1898. Dean Adolph Ziefle, who came to the college in 1914, was made dean in 1917.

The first training in home economics in the west was offered at the college in 1889 by Dr. Margaret Snell. A steady development which has made the school an outstanding one in the country may be attributed to the leadership of Dean Ava B. Milam since 1911.

When the various service departments of the

college were organized as a school in 1918, Dr. M. Ellwood Smith, who had served in the department for three years was made the first dean of the new school as well as director of the summer session.

A department of industrial pedagogy developed, with the enactment of the Smith-Hughes act, into the school of vocational education in 1918. Dr. J. R. Jewell came to the institution as dean in 1927.

The school of engineering had its beginning in 1889, the first in its field on the coast. In 1927 Dean H. S. Rogers, who had been head of the department of civil engineering for seven years, was made dean of the school.

Mining was offered as a four-year course in 1902 for the first time. Dr. J. H. Hance took over the reins as dean in 1928, having been consulting geologist and engineer to the state of Illinois.

With the reorganization of the two physical education departments and the health service into one school in 1929, Dr. Clair V. Langton, formerly head of physical education work for men, was made dean of health and physical education.

The Reserve Officers Training Corps is headed by Colonel H. R. Patterson.

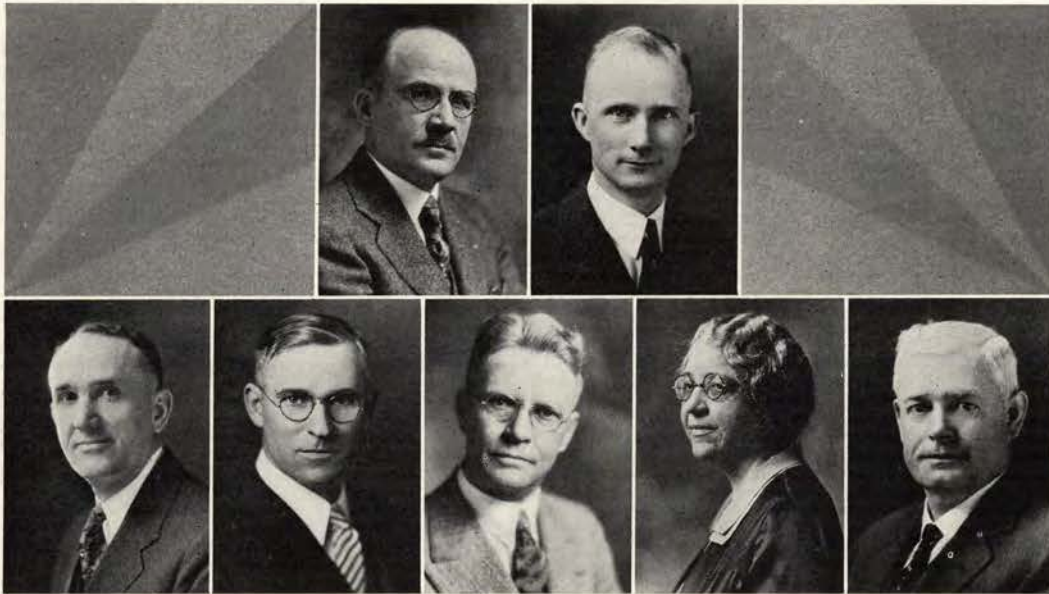

Jardine Maris Jensen Reed Lemon Lewis Smith

Departmental Heads

W. A. Jensen was executive secretary to President Kerr at Utah State college, and when the president came to Oregon State in 1907, he brought Mr. Jensen with him to continue in his former capacity.

After acting in various positions with the United States department of agriculture, James T. Jardine resigned as superintendent in the forest service, where he had become a nationally known authority on grazing and range problems, to become director of the college agricultural experiment station. This work includes the directing of the research work at the home station in Corvallis and the eight branch stations advantageously located to cover the varied agricultural conditions of Oregon. Mr. Jardine was specialist in research and graduate work on the land grant college survey for 1930.

Paul V. Maris has also just completed work in the land grant college survey on which he was specialist on extension for the United States commission of education. He served as state county agent leader for Oregon before he was made director of the extension service of the college in 1920. This service extends

the benefits, advantages, and available information of the work offered by the college and the United States department of agriculture to those in all parts of the state who for any reason are unable to come to the college.

Upon his graduation from the college in 1911, E. B. Lemon was on the faculty of the school of commerce as instructor in the department of business administration. In 1921 he was made registrar of the college.

Lucy Lewis has risen to her position as head librarian by climbing the proverbial ladder to the top. She came to the college in 1911 as cataloguer. She was made assistant librarian, then reference librarian before being appointed to her present position in 1920.

E. M. Smith, like Miss Lewis, has risen within his own department from lower positions. In 1915, he started as purchasing agent for the business office, later he was chief clerk, followed by the appointment to assistant manager. Now he controls the destinies of the business office as its manager.

The department of publications was established in 1912 by Edwin T. Reed, its present editor, who came to the institution from Moorhead Teacher's college in Minnesota where he was head of the English department.

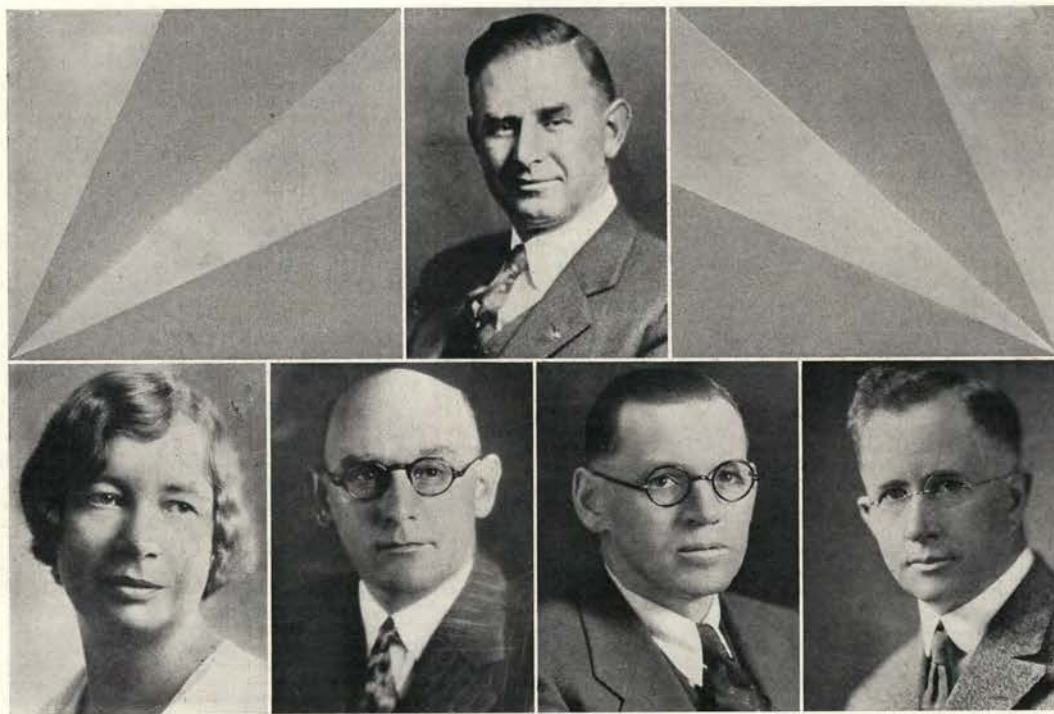

Cramer

Dunn

McCallister

Reynolds

Holgate

Alumni Organization

The Oregon State Alumni association consists of about 7700 graduates besides ex-students who are bound together by the interests of the Alma Mater. The Alumni office in the Memorial Union building is the hub around which this vast group is centered from year to year and from all parts of the world.

Forty-two alumni clubs function in the United States and territories to keep alive the Beaver spirit with meetings, parties, and pro-

grams of varied nature. These clubs enable the alumni to keep in touch with the campus, renew valued friendships and cherished memories and gain contacts with alumni of every generation.

The Oregon State Monthly, edited and published on the college campus, is the medium of contact between all clubs and members. Since its formation in 1875, five years after the first class was graduated, the association has grown until it has a large group of life members and a trust fund of over \$11,000.

Each spring the senior class takes more interest in the organization and benefits of alumni membership and a greater per cent declare themselves as interested alumni members.

Efforts are being made to give graduates unable to attend the main campus events an opportunity to hear about the activities through the radio. Many programs are prepared especially for the interest of alumni, former students and friends of the college. Plans are under way for a more extensive alumni program in the coming school year.



MARK D. McALLISTER
President

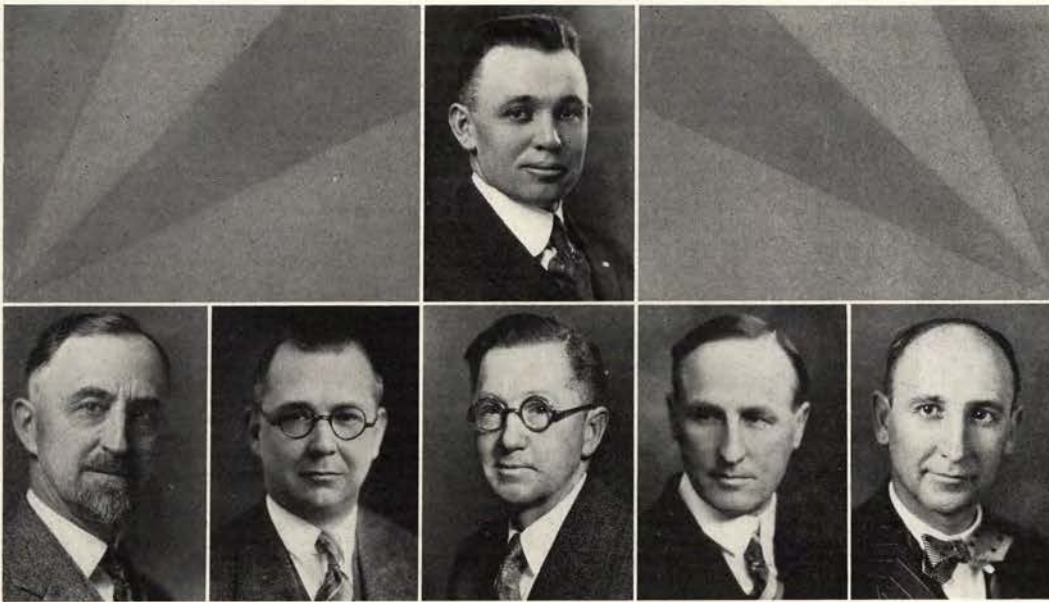

Wilson

Riley

Reynolds
Clark

Cupper

Porter

Alumni Activities

Alumni activities throughout the year are varied and yet chiefly hinge about two major events—Homecoming in the fall and the class reunion in the spring. Extensive preparations are made for Homecoming weekend, letters are advanced, luncheons arranged, special arrangements are made for the paid-up alumni reserved section at the big game, and this year a most elaborate and entertaining alumni banquet under the direction of Chuck Stidd of Portland was arranged for a crowd of over 500 enthusiastic alumni in the ballroom of the Memorial Union building. The "Coffee Dan" style of service was maintained and strictly informal entertainment was prevalent. The ballroom was cleared for a dance after the banquet. Registration and general interest in the weekend marked it as the most outstanding event of its kind in the history of the college.

Unusual effort is expended in making the spring class reunions equally as impressive and memorable as the fall Homecoming. The Dix plan, whereby classes of consecutive years gather back on the campus, is followed. In this way, husbands, wives, brothers and

sisters find it more convenient to come back together. This year the reunion classes were those previous to 1881, the classes of '81, '84, '85, '86 and '87 in the first group, 1903, '04, '05 and '06 in the second group, and 1922, '23, '24 and '25 in the last group.

Besides these two major events the association is responsible for the game broadcasts from radio station KOAC in the fall and the rally programs. Also considerable work is being done in cooperation with other campus projects in an effort to bring to the school the most desirable high school graduates and in advertising Oregon State college.



E. C. ALLWORTH
Secretary



Memorial Union Building

Alumni Administration

The Alumni Association is governed by a board of directors which consists of five members, one going out of office every year. Members at present and their expiration of terms are Mark D. McCallister, Salem, 1931; Jeannette P. Cramer, Portland, 1932; C. A. Dunn, Klamath Falls, 1933; Charles Reynolds, La Grande, 1934; and Don W. Holgate, Portland, 1935.

Officers of the Alumni association are Mark D. McCallister, president; Jeannette Cramer, vice-president; Charles Reynolds, treasurer;



JEANNETTE CRAMER
Vice-President

Edward C. Allworth, secretary; R. J. Chrisman, field secretary; Eunice Courtright, records clerk; A. L. McMillan, editor of the Monthly; and Marian Conklin, circulation manager. Meetings of the Alumni board are held during Homecoming, during the reunion weekend in the spring and at other times deemed necessary to determine general policies for the association and to act on budget affairs.

The alumni association is represented in campus enterprises by a member of the board of control, Jay M. Reynolds, '10; the Memorial Union board of directors, J. F. Porter, '12; and four members on the Memorial Union board of governors, E. E. Wilson, '89, Roy R. Clark, '09, R. Earl Riley, '12, and Percy A. Cupper, '04.

Files are maintained with information regarding all alumni with whom it is possible to keep in contact. Definite information regarding the class, school, married name, occupation, and business and residence addresses is filed and accessible within reason to all alumni desiring such information. These files are used by departments of the college in sending out and seeking information. Class lists are also maintained.



Alumni Banquet, Homecoming, 1930

Alumni Financial Plan

The Orange council, a band of Beavers whose activities are particularly dedicated to the advancement of the interests of Oregon State, was created at the meeting of the board of directors of the Alumni association in August. The body was formed as a special alumni fund organization to take charge of alumni donations other than the regular dues. The plan is similar to that followed by other large alumni groups, notably Yale and Cornell.

The administration of the council is placed in the hands of the Alumni association board of directors. No member of the council is obligated to pay regular set sums although members of the group plan an annual donation in appreciation of the gift the college has made to them through directing their higher education and setting them on their life vocation trained to compete ably for success. Increase in the funds available for the Alumni association projects, through the efforts of the Orange council, will enable the association to render still greater services to the alumni group as a whole.

Need for additional funds to improve the

alumni magazine, expand the games broadcasting program which proved so popular in its trial this past year, and further other worthwhile undertakings of the Alumni association indicates the value of the program on which the foundation of the Orange council is based. The council holds an annual meeting at Homecoming to discuss problems, look into projects and in general further the interests of the college. Further impetus was given to the work of the council when a number of breakfasts were held and radio reports of the Oregon State-West Virginia game in Chicago were heard Thanksgiving.



CHARLES REYNOLDS
Treasurer



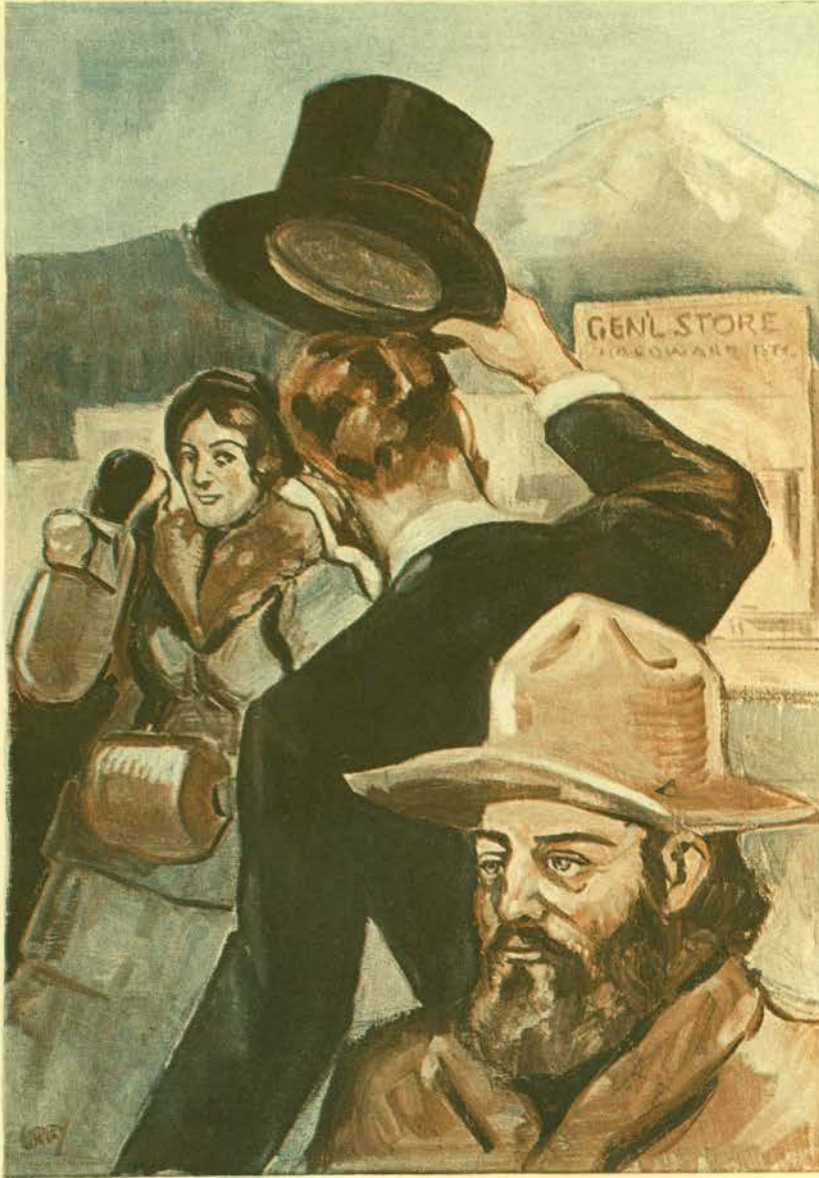

CLASSES

Oregon was a goal which the heroic pioneers of the middle nineteenth century fought to attain, much as graduation is the goal which present day college students strive to achieve.

On the trail there were some who were not even prepared for the start, and others who lasted but a small portion of the great distance to their western destination.

Those pioneers who completed the long trek attained the fulfillment of their dreams. Many of the less fortunate dropped by the way because the strain was too great, some because of illness or death. A few, due to their inability to associate with others or for financial reasons, were forced to stop before the journey was completed.

So it is today in this modern college. Some fall by the wayside at the end of the first year while others remain two or three years. But the greatest disappointment comes to those who are not able to finish the last and most important stage—the fourth year—which means that the goal, graduation, has been attained.

Graduation is to the successful student much the same as Oregon was to the successful pioneer—the launching of a new life.



And next the pioneer. His campfire shone
By wood and wold; he toiled an anxious while
To seize the river bottom for his own
And reap the fruitage of the Northern Nile!

Breathless behind him pressed the struggling crowd,
Keen for the grasp of Empire; in their eyes
The gleam of conquest, in their throats a loud
Insistent clamor, glorying in the prize.

The cabin rose, the gleaming hearth fire glowed;
Into the West the trampled highway ran,
Trod to the smoothness of a Roman road
By countless footsteps of adventurous man.



SENIORS

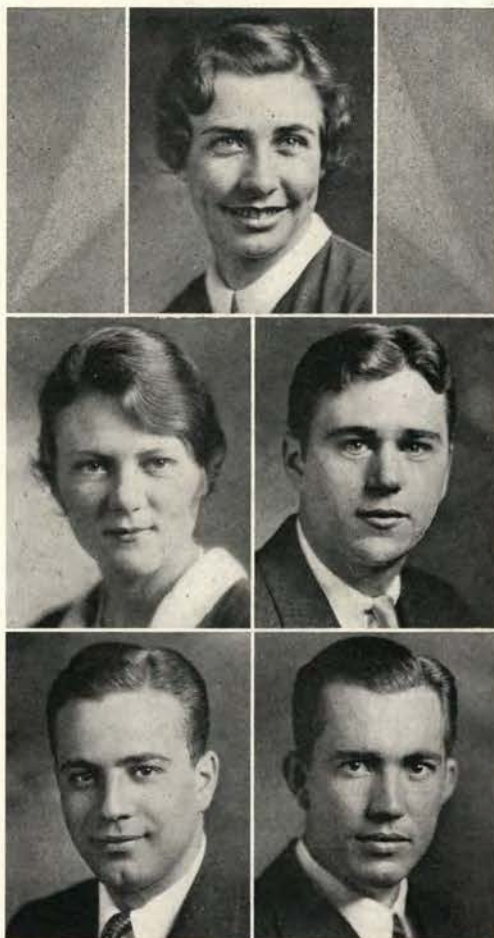

Bennett
Duffield

Griggs

Johnson
Dunkin

Senior Class History

The class of '31 came to the campus September 28, 1927, and holds the distinction of being the freshman class to occupy seats of honor at the first convocation and formal pledging to Oregon State. After a week of preliminaries the class organized and elected Mark Grayson, president; Virginia Mones, vice-president; Hester Davis, secretary; Harold Peake, treasurer; and George Knutsen, yell leader. The rook-sophomore Olympics, under the management of Clarence White, proved a decided victory for the freshmen. The class also won three of the four rook football games.

The tug-o'-war also resulted in a rook victory.

Returning in the fall as sophomores the class elected officers and made a schedule of the year's events. Officers were George Knutsen, president; Ruella Morgan, vice-president; Mildred Carleton, secretary; Gordon Winks, sergeant-at-arms, and Leon Ray, student council. The most important event this year was the Cotillion given January 26, 1929. It was the first all-school formal dance to be held in the new Memorial Union ballroom. The decorations depicted the Orient.

In September most of these cords returned to college bearing records of a three-months' vacation time. The worst among these won the customary prize at the Junior Cord dance. The Prom, held March 1, had all the trappings and regalia of a performance under the big white top. The "bust" spring term, with its traditional hilarity, was enjoyed by all present. Class officers were John Gallagher, president; Susan Hayes, vice-president; Lucille Hayes, secretary, and Paul Mahoney, treasurer. Irene Griggs replaced Susan Hayes spring term when the latter left school.

For the second time in the history of the college, both lines and music for the men's follies was the composition of student minds. This honor goes to Wes Coutts and Romney Pearce, producers of "U-Kruse." The Senior Ball was given May 6, in the Memorial Union ballroom with Dick Stalker, chairman of the annual event. Baccalaureate services were held May 31, and Class Day June 1. Commencement and the conferring of degrees brought to a close a record dear to all seniors of the class of '31.



SINCLAIR HAMMOND
President

Senior Committees

ATTENDANCE
Mary Sinclair

Chairman

Alice Steel
Tharpe Carter
Melvin McConnel
Sam Cohen



PUBLICITY
Charles Mack

Chairman

Lauri Pernu
Gerald Dudley



INSIGNIA
Robert Jarmon

Chairman

Lucille Van Loan
Leo Glasscock
Lee Purdy



	Sinclair	Jarmon	
Gilbert	Hance	Spencer	
Stalker	Mack	Stark	

TABLE TOP
Ted Gilbert

Chairman

Clytie Phillips
Gordon Smith
John Blevins
Willard Tyler

COMMENCEMENT
Harold Spencer

Chairman

Hester Davis
Irene Griggs
Beulah Porter
Charles Simpson
Ernest Woods

CLASS GIFT
Henry Hance

Chairman

Valette Harer
Betty Robley
Roy Johnson

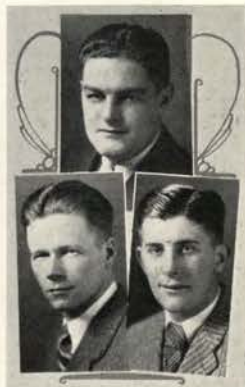

Former Class Presidents

SOCIAL
Richard Stark

Chairman

Frances Butner
Harvey Boultinghouse
Harvey Lounsbury

SENIOR BALL
Richard Stalker

General Chairman



KEITH J. ABBOTT
Agriculture
Agricultural Engineering Club, President 4,
Vice-President 3
Crew 1, 2
Exposition Committee 1, 2, 3

Corvallis
Sigma Pi

ELIZABETH ABRAHAM
Vocational Education
Corvallis
Sigma Kappa
Kappa Delta Pi
A. A. U. W. 4
Y. W. C. A. Cabinet 2, 3, 4, Secretary 3, 4
Greater O. S. C. Committee 1
Hockey 2



HELEN ABRAHAM
Home Economics
Exposition 2, Assistant Home Economics Finan-
cial Manager 4
Y. W. C. A. 1, 2
Big Sister 2, 3
Home Economics Club 1, 3, 4

Corvallis
Alpha Gamma Delta

PHILIP G. ACKERMAN
Chemical Engineering
Corvallis
Phi Lambda Upsilon



NORMAN ADAMS
Agriculture
House President 3, 4
Inter-Fraternity Council 3, 4
Manager Glee and Madrigal Clubs 2, 3, 4
Junior Prom Committee
Memorial Union Drive Committee 2
Exposition Week-End 4

Long Beach, Calif.
Tau Kappa Epsilon

OWEN AYDELOTT
Vocational Education
Garibaldi



CLARENCE AKIN
Commerce
House President 4
Inter-Fraternity Council 4
Junior Prom Committee
Senior Ball Committee
Homecoming Committee 2
Barometer 1, 2
Beaver 1, 2, 3
Sophomore Class Committeeman

St. Helens
Sigma Nu

IRMA ALCORN
Commerce
Corvallis



EUGENE R. ALLEN
Pharmacy

Corvallis
Kappa Psi

WILLIAM H. ALLEN
Engineering
San Dimas, Calif.
Acacia



MARTIN G. ANDERSON
Vocational Education
Kappa Delta Pi
Glee Club, Accompanist 2, 3
Chemical Engineers 1, 2

Corvallis
Theta Xi

ORAN M. ANDERSON
Mining Engineering
McMinnville
Cauthorn Hall
Hall President 4
Associated Men's Halls Council 4
Greater O. S. C. Committee 4
Student Body Election Board 3
Independent Student Council 4
Associated Engineers
Miner's Club 3, 4



ALBERT ARNST
Forestry

Hillsboro

HILDRED ATKINSON
Vocational Education
Corvallis
Waldo Hall
Beaver Managerial Staff 2, 3
Barometer Editorial Staff 2, 3
Minor "O"
Big Sister 3
Rifery 1
Tennis 1
Baseball 2, 3
Basketball 2, 3
Hockey 3

EDWIN P. AULD Mechanical Engineering Varsity Swimming 2 Rook Football Rook Swimming Rook Track A. S. M. E.	Honolulu, Hawaii	LESLIE B. AVRIT Vocational Education House President 4 Interfraternity Council 4 Varsity Football 2, 3, 4 Varsity "O" 2, 3, 4 Rook Football Rook Baseball	Corvallis Phi Delta Theta
EDNA BABCOCK Vocational Education Transfer from Willamette Kappa Delta Pi House President Pan-Hellenic	Astoria Kappa Delta	ALFRED W. BAILEY Vocational Education Sigma Delta Chi Barometer, Special Writer 2, Feature Editor 3, Assistant Night Editor 3, Night Editor 3, 4, Dramatic Editor 4, Humor Editor 4, Editorial Writer 3, 4, Assignments Editor 2 Beaver 2, 3 Winner Sigma Delta Chi Newswriting Cup 1 Greater O. S. C. Committee 2 Publicity Chairman Homecoming Committee 3, 4 Campus Week-End Publicity Chairman 1, 2, 3 Educational Exposition Committee 2, 3	Portland Alpha Chi Rho
ELDON E. BAKER Agriculture Barometer 2, 3 Feature Writing Cup 2 Oregon Countryman 2, Co-Editor 3 Beaver Military Editor 3	Carlton	W. KENNETH BAKER Mechanical Engineering Tau Beta Pi Sigma Tau Alphee Club, President 4 Independent Student Council 4 Associated Engineers 1, 2, 3, 4 A. S. M. E. 3, 4	Oswego Alphee Club
VIVIEN BALES Commerce House, Vice-President 3, President 4 Pan-Hellenic 4 Beaver 1, 2, 3 Exposition Committee 2 Volleyball 3 Basketball 2, 3 Y. W. C. A. 1, 2	Kimberly Zeta Tau Alpha	RODERIC BALLARD Vocational Education Phi Kappa Phi Kappa Delta Pi Sigma Alpha Varsity Basketball 2, 3, 4 Varsity Baseball 2, 3, 4 Benton County Bank Prize 2, Honorable Men- tion 1, 3 Homecoming Committee 3 Freshman Basketball Freshman Baseball	Long Beach, Calif. Theta Chi
WILDA BARKER Commerce Greater O. S. C. Committee 1, 2, 3 Educational Exposition 4 Homecoming Committee 4 Directory Staff 1 President Interchurch Council 4 Associated Rookers 1 Y. W. C. A. 1, 2, 3, 4 A. A. U. W. 4	Myrtle Point Sigma Kappa	GLENN BARNETT Electrical Engineering Eta Kappa Nu Sigma Tau Tau Beta Pi Chairman O. S. C. Branch A. I. E. E.	Salem
VICTOR BARTON Civil Engineering	San Gabriel, Calif. Delta Kappa	RAYMOND BATCHELLER Electrical Engineering Associated Engineers 3, 4 A. I. E. E. 3, 4	Portland
DONALD C. BAUER Commerce House Vice-President 4 All College Wrestling Finals 2 Rook Baseball	Molalla Sigma Phi Epsilon	WAYNE L. BAUER Mining Engineering Varsity Baseball 2, 3, 4 Intramural Basketball Champions 3 Rook Baseball Associated Engineers 1, 3, 4 A. S. M. E. 2, 3, 4	Molalla





RUTH FAY BAUMBACK
Home Economics
Class Basketball 2, 3, 4
Greater O. S. C. Committee 2, 3
Hockey 3
Baseball 3

Boring
Waldo Hall

EWING C. BEARDSLEY
Commerce
Crew 2, 3, 4
Intramural Baseball 1, 2

Los Angeles, Calif.
Pi Kappa Phi



PATRICIA BECK
Commerce
Greater O. S. C. Committee 3, 4
Homecoming Committee 4
Sigma Eta Chi
Spurs
Y. W. C. A. 1, 2
Wytomachee 1

Forest Grove
Waldo Hall

JOE BELCHER
Vocational Education

Corvallis
Alpha Tau Omega



LUTH BELLROOD
Vocational Education
Transfer from Oregon Normal School

Portland
Waldo Hall

EDITH M. BENNETT
Vocational Education
Corvallis
Alpha Gamma Delta
Theta Sigma Phi, Treasurer 4
Kappa Delta Pi, Vice-President 4
Greater O. S. C. Committee 1
Barometer 1, Assistant Day Editor 2, Day Editor 3
Assistant Editor 4
Oregon State Monthly, Department Editor 4



HOWARD BENNETT
Agriculture

Independence

MARY BENNETT
Vocational Education
Albany
Delta Zeta
Cap and Gown; Phi Kappa Phi
Parthenia, President 4; House President 4
Theta Sigma Phi, Vice-President 4
National Collegiate Players
Barometer 2, Assistant Day Editor 3, Day Editor 4
Beaver Section Editor 3; Treasurer A. W. S. 3
Secretary Senior Class 4
Homecoming Publicity Committee 3
Phi Kappa Phi Freshman Award 1
Honorable Mention Clara H. Waldo Prize 1, 3
Delta Psi Kappa Freshman Award 1
Hockey 1, 2, 3, 4; Basketball 1, 2, 3, 4
Swimming 1, 2, 3, 4; Tennis 1, 2, 3, 4



ELMER BERG
Agriculture
Alpha Zeta
Scabbard and Blade
Varsity Cross Country 3, 4
Minor "O" Association
Cadet Major R. O. T. C.
Exposition 4
Committee Chairman Military Ball 4
Associated Men's Halls Council 3, 4
Social Chairman Men's Dorm 3, 4
Independent Activity Committee 3

Canby
Hawley Hall

NEIL BERG
Electrical Engineering
Portland
Sigma Pi
Track 4
Associated Engineers
A. I. E. E.



HOWARD BERTSCH
Agriculture
Agriculture Club, President 4
Dairy Club, President 4
Dairy Judging Team 3, 4
Rook Debate
Rook Tennis

Corvallis

JOHN BEYERLE
Vocational Education

Dallas



LYLE E. BYERS
Mechanical Engineering
Independent Student Council 2, 3, 4
Roswood Association, President 4
Alphee Club, President, Councilman, Athletic Manager
Homecoming Committee 3
Rook-Sophomore Olympic Committee 2
Winged I Honorary
Associated Engineers
A. S. M. E.

Coquille
Alphee Club

MARY E. BILLING
Vocational Education
Beaver Circulation Staff 2
Baseball 2
Y. W. C. A. 1
Tennis 3

Corvallis
Zeta Tau Alpha

LEE BISSETT
Vocational Education

Corvallis

BRIAN BLACKMORE
Agriculture

New Zealand

JOHN C. BLEVINS
Commerce
Phi Kappa Phi
Alpha Delta Sigma
Ad Club
Chamber of Commerce, Vice-President 4
Senior Table Top Committee
Band 1, 2

Corvallis

JACK A. BLEVANS
Civil Engineering
Joseph
Delta Kappa
Sigma Tau, Correspondence Secretary 3, 4
Greater O. S. C. Committee 2
Associated Engineers
A. S. C. E.

ROY BLOMSTROM
Forestry

Roseburg
Theta Xi

GWEN BODLE
Vocational Education

Portland
Delta Zeta

DOROTHY VERNA BOLTON
Pharmacy
Chi Alpha Chi, Treasurer 3
Rho Chi, Vice-President 4
Greater Hall's Council 2

Antelope
Snell Hall

C. E. BOUCHER
Electrical Engineering

Albany

HARVEY BOULTINGHOUSE
Commerce
Portland
Phi Gamma Delta
Chairman of Homecoming Rally
Senior Class Committeeman
Junior Prom Committee
Sigma Alpha, President 4
Varsity Baseball 2, 3, 4
Varsity "O" Association, Secretary-Treasurer
Freshman Bonfire Committee

Portland
Phi Gamma Delta

HAROLD BOWERMAN
Forestry
Xi Sigma Pi

West Linn

ELIZABETH BRIANS
Pharmacy

Salem
Snell Hall

DAN BROWN
Pharmacy

Corvallis

DELMAR L. BROWN
Mechanical Engineering
House President 4
Co-op Book Store Board 3
Associated Engineers Board of Control 4
Delegate E. C. M. A. Convention 4
Sophomore Cotillion Committee
Junior Prom Committee
Technical Record Staff 1, 2, 3, Editor 4
Directory 1
A. S. M. E. 2, 3, 4

Silverton
Theta Xi

JACK BROWN
Mines

Corvallis
Kappa Delta Rho





KENNETH BROWN
Chemical Engineering

Ashland
Hawley Hall

L. V. BROWN
Home Economics

Corvallis
Snell Hall



JAMES BROWN
Chemical Engineering

Corvallis

MARVIN K. BUCHNER
Mechanical Engineering
Tech Record 2, 3
Exposition 2, 3, 4
House Secretary 4
Memorial Union Drive 1
Associated Engineers
A. S. M. E.

Albany
Beta Kappa



GILBERT BUCK
Mechanical Engineering
Varsity Golf
Intramural Debate 3, 4
Exposition Committee 2, 3, 4
Associated Engineers
A. S. M. E.

Portland
Beta Kappa

MELTON BUCK
Forestry
Interclass Basketball 2, 3
Forestry Club, Vice-President 3
Exposition Committee 3
Dramatics 2
Class Crew 3

Portland



EVELYN BUELL
Home Economics

Portland
Snell Hall

Election Board 3
Women's Debate Squad 3
Junior Follies
Beaver Managerial Staff 2, 3, 4
Exposition Committee 3
W. A. A. 2, 3, 4
Directory Staff 1
Junior All College Volleyball and Basketball Team 2

MAURICE L. BULLARD
Industrial Arts

Estacada

Phi Tau Chi
Industrial Arts Club, Vice-President 3, President 4
College Symphony 2, 4
Band 1, 2, 3, 4
Intramural Basketball 3, 4



BETTY BURGARD
Commerce

Portland
Sigma Kappa

Phi Chi Theta, President 4
Cap and Gown
Phi Kappa Phi, Membership Committee 4
Woman Member Greater O. S. C. Committee 3
Barometer 3
Beaver 3
Educational Exposition, Secretary 3
Chairman Women's Political Committee 4

CHLOE BURGE
Vocational Education

Corvallis
Phrateres

Parthenia
Club President 3
W. A. A., Vice-President 3, President 4
Orange "O" Association 3, 4
Physical Education Club
Independent Student Council 3
Women's Administrative Council 3, 4
Barometer 3
Hockey 1, 2, 3, 4; Basketball 1, 2, 3, 4
Baseball 1, 2, 3, 4; Swimming 2, 3, 4



BURTON B. BURROUGHS
Agriculture

Corvallis
Alpha Gamma Rho

Alpha Zeta
Honor Council, Honor Jury
Beaver, Oregon Countryman
Winner Freshman Seed Judging Contest
Chairman Third Annual Agriculture Banquet
Chairman First Annual Tour of Experiment Station
O. S. C. Seed Judging Team 2
O. S. C. Stock Judging Team 3
Withycombe Club, Farm Crops Club
Agriculture Club

RICHARD C. BUSCHMAN
Commerce

Portland
Delta Sigma Phi

Sigma Delta Chi, Alpha Kappa Psi
Barometer 2, Assistant Night Editor 3, Night Editor 3, 4
Beaver, Editorial, Managerial Staffs, Assistant Advertising Manager 2
Oregon State Monthly 3, Section Editor 4
Technical Record, Editorial, Managerial Staffs 1
Directory 2, Summer Session News 2
House Vice-President 2, Manager 3, 4
Memorial Union Drive 1



ALLEN BUSENBARK
Agriculture

Roseburg
Kappa Delta Sigma

MARJORIE BUSH
Commerce

Bridal Veil
Waldo Hall

Phi Chi Theta
Greater O. S. C. Committee 1
Greater Hall Council, Secretary 4
Temenids
Waldo Hall, Vice-President 3, President 4
Independent Student Council 4
Westminster Council 4

FRANCES N. BUTNER
Vocational Education
Delta Delta Delta
Kappa Delta Pi
House President 4
Senior Class Committee 4
Greater O. S. C. Committee
Operetta 4
Madrigal 3, 4
Barometer 3, 4

Roseburg
Delta Delta Delta

LELIA CAMERON
Home Economics
Exposition 3, 4
Stunt Show, Hall Chairman 3
Bazaar Committee 1
Swimming 3, 4, Manager 4
Mandolin Club 1

Fairfield, Calif.
Phrateres

MAXWELTON S. CAMPBELL
Civil Engineering
Alpha Tau Omega
Engineering Exposition Manager 4
Junior Follies
Junior Prom Committee
Beaver Knight 2
Engineer's Dance Committee 4
Associated Engineers 1, 4
A. S. C. E. 3, 4

Corvallis
Alpha Tau Omega

E. J. CARLSON
Mines

Astoria
Poling Hall

DOROTHY CARLSTROM
Home Economics
Alpha Gamma Delta
House Manager 3
Sophomore Cotillion Committee
Big Sister Council 3
Pan-Hellenic 4
Social Chairman Y. W. C. A. 4
Swimming 2
Baseball 2
Waffle Breakfast Committee 3

Hamilton, Mont.
Alpha Gamma Delta

VERNER CARSON
Civil Engineering

Ashland
Hawley Hall

GEORGE R. CASTNER
Commerce
Kappa Sigma
House Manager 3, 4
Co-op Managers Association 3, 4
President Board of Directors Co-op Managers 4
Pep Committee 3, Chairman 4
Baseball Manager 1, 2, 3, 4
Varsity Baseball Manager 4

Portland
Kappa Sigma

KENNETH CHAPMAN
Pharmacy

Corvallis
Alpha Sigma Phi

IVY CHARLTON
Home Economics
La Grande

ROBERT CHRISTIANSEN
Civil Engineering
Pasadena, Calif.
Phi Sigma Kappa
Assistant Yell Leader 2, Yell King 3, 4
House Secretary 4
Varsity Basketball 2, 3, 4
Rook Basketball
Junior Follies 1, 2
Memorial Union Drive

Pasadena, Calif.
Phi Sigma Kappa

GUSTAV O. CILIAX
Commerce
Theta Chi
Alpha Kappa Psi
House Manager 3, 4
Co-op Managers Association 3, 4
National Collegiate Players 4
Junior Follies
"Hell Bent Fer Heaven"

Pasadena, Calif.
Theta Chi

RALPH G. CILIAX
Commerce
Glee Club 1, 2, 3
Chimes of Normandy 2
Junior Follies 1, 3

Pasadena, Calif.
Theta Chi

MARTHA CLARK
Vocational Education
Corvallis

JEROME W. CLARK
Commerce
Alpha Chi Rho
Pep Committee 2, 3
Greater O. S. C. Committee 1, 2
Beaver, Directory 1, 2
Varsity Track Manager 3
Captain R. O. T. C.
Senior Prom Committee
Rook Track Manager
Assistant Yell Leader 2

Portland
Alpha Chi Rho

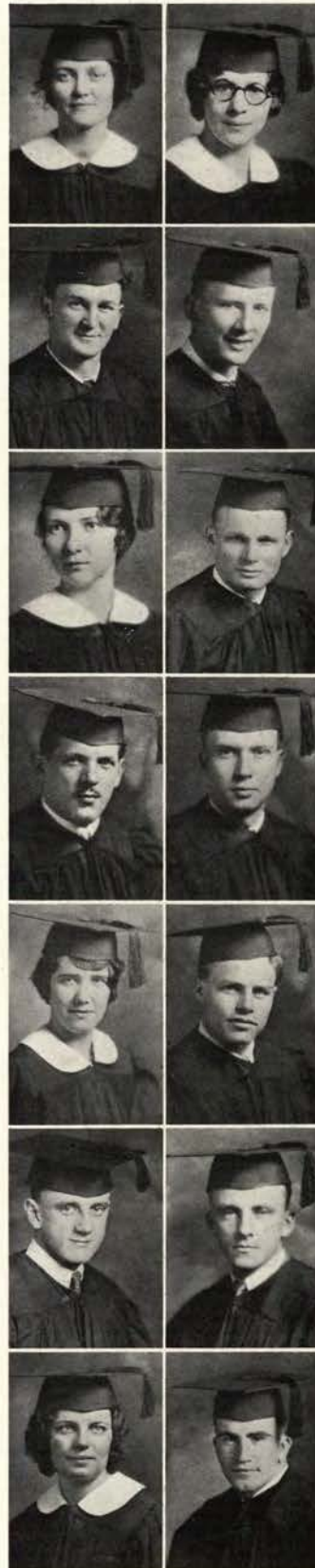



HENRY H. CLEMENT Salem
Commerce Sigma Phi Epsilon
Ad Club 3, 4, Chairman Entertainment Committee 4
Intramural Swimming 1, 2, 3
Junior Follies 1



PATRICIA COAN Klamath Falls
Vocational Education Alpha Gamma Delta
Spurs, Junior Advisor 3
Associated Rookess
W. A. A.
Physical Education Club, Publicity Manager 2

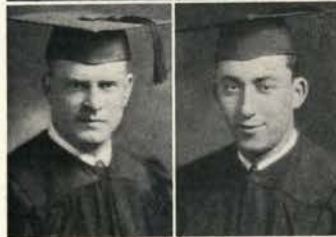

REESE L. COCHRAN Corvallis
Commerce Phi Delta Theta
Sigma Alpha
Varsity "O"
Football 1, 2, 3, 4
House Treasurer 2, Manager 3, 4
Rook Baseball
Physical Education Club 3, 4



VERA COLBY Tangent
Vocational Education Snell Hall



HOWARD COLEMAN Corvallis
Electrical Engineering

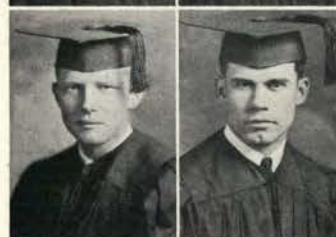

PAUL CONRAD Reedley, Calif.
Chemical Engineering Sigma Phi Sigma
Transfer from Reedley Junior College
Technical Record 3, 4



WESLEY A. COUTTS Portland
Vocational Education Alpha Tau Omega
Sigma Delta Chi; Minor "O"; Barometer 2,
Assistant Night Editor 3, Night Editor 4;
Beaver, Activities Editor 4; Author "U-Kruse"
Junior Follies 3; Author Junior Follies 4; Varsity
Diving 2, 3; State Diving Champion 3; Class
Publicity Chairman 3; Oregon State Monthly,
Department Editor 3, 4; National Collegiate
Players; Art Club President 2; Manuscript Staff
1; Campus Week-end Committee 2, 3; Intercollegiate
Knights; Memorial Union Drive 1;
Homecoming Committee 1, 2, 3; Swimming 1;
Sigma Delta Chi Journalism Trophy 2

GEORGE CLISBY Corvallis
Special Industrial Arts

MARGARET COATES Albany
Home Economics Alpha Chi Omega
House President 4; Pan-Hellenic 4
Election Board 3; Junior Prom
Educational Exposition 2, 3; Home Economics
Chairman 4; Junior Week-end Committee 3
Greater O. S. C. Committee 2, 3
Big Sister Committee 2
Homecoming Committee 2
Phi Kappa Phi Freshman Award
Secretary Home Economics Club 2
Memorial Union Drive 1

SAM E. COHEN Los Angeles, Calif.
Commerce Beta Phi Tau
House President 4, Vice-President 3
Rook Baseball
Varsity Baseball 2, 3

DEHLIA COLEMAN Corvallis
Home Economics

NITA COLVIN Ritter
Commerce Waldo Hall
Theta Sigma Phi; Barometer, Copy Reader 3,
Assistant Day Editor 4, Day Editor 4; Beaver,
Business Staff 2, Editor Women's Section 3,
Editor Fraternity, Sorority and Independent
Section 4; W. A. A. 2, 3, 4; Y. W. C. A. Bazaar 2;
Big Sister Central Committee 3; Secretary O. S.
C. Chamber of Commerce 4; Volleyball 2, 3, 4,
Manager 4; Honor Team 2; Basketball, Honor
Team 1, Class Manager 2, 3; Baseball 1, 2, 3;
Archery 2, 3; Homecoming Stationery Committee 2

MAXWELL COOK Corvallis
Commerce Theta Kappa Nu
Scabbard and Blade, President 4; Alpha Kappa
Psi; House President 2, 3, 4, Manager 4; Inter-
Fraternity Council 2, 3, 4; Cooperative Man-
agers Association 4; Intercollegiate Knights; Bar-
ometer, Advertising Staff 3; Military Ball, Mas-
ter of Ceremonies 4; Greater O. S. C. Commit-
tee 3; Educational Exposition Chairman Military
Department 4; "Staters' Week-end" Com-
mittee, Assistant Chairman 4; Lieutenant-
Colonel, R. O. T. C. 4; R. O. T. C. Pistol Team
1, 3; Mandolin Club 1; Vigilance Committee 1

LUTHER WILLIAM CRAMER The Dalles
Mechanical and Electrical Engineering Tri-V Club
Tri-V Club, Social Manager 3, President 4
Independent Student Council 3, 4
Rosswood Association Central Council 3, 4
Independent Activity Committee 3, 4
Vice-President Lutheran Student Association 3, 4
Beaver Knights; Y. M. C. A. Cabinet 4
Associated Engineers 4; Cosmopolitan Club 4
A. S. M. E. 2, 3, 4; A. I. E. E. 2, 3, 4

TINSMAN CRAIG
Agriculture

Malin
Beta Kappa

C. VAN CRIDER
Commerce

Dallas
Alpha Chi Rho

LIONEL E. CROSS
Agriculture
Varsity Track 2, 3, 4
Varsity Football 2, 3
Greater O. S. C. Committee 2
Agriculture Club
Freshman Track

Corvallis
Tri-V Club

JOHN CUMMINGS
Commerce

Claremont, Calif.
Delta Upsilon

E. ELLIS CUMMINS
Logging Engineering
Exposition Committee 3, 4
Annual Cruise 3, 4
Beaver Knights 1, 2, Duke 3
Homecoming Committee 3
College Orchestra 2, Fencing Team 3, 4
Intramural Tennis 2, 3, 4
Intramural Speedball 2, 3, 4
Forestry Club 1, 2, 3, 4
Memorial Union Drive 1

Hood River
Sigma Phi Epsilon

MILDRED CUMMINS
Vocational Education

Yaquina

WILLIAM CUMMINS
Forestry

Yaquina

ROY EUGENE DAHLIN
Electrical Engineering
Educational Exposition 3, Chairman 4
Chairman Decorations Memorial Union Formal 4
A. I. E. E. 3, 4
A. S. M. E. 3, Vice-President 4
Beaver Knights
Inter-Church Council 1, 2
R. O. T. C. Captain 4

Corvallis
Acacia

GAYLORD S. DAVIS
Vocational Education
Transfer from Oregon Normal
Kappa Delta Pi
Crew 3, 4
Rowing Club

Troutdale
Sigma Pi

HESTER DAVIS
Home Economics
Phi Kappa Phi; Cap and Gown; Omicron Nu
House Manager 2, 3, 4, President 4
Manager Women's Stunt Show 4
National Collegiate Players, Vice-President 2,
3, 4; Student Body Second Vice-President 3,
Secretary 4; Junior Prom Committee
Clara H. Waldo Prize 3, Honorable Mention 2
Freshman Omicron Nu Award
Phi Kappa Phi Freshman Award
Secretary Freshman Class
Sophomore Cotillion Committee
"Queen's Husband," "Ten Nights in a Bar
Room," "Merchant of Venice," "Show Off"

Salem
Kappa Alpha Theta

HOWARD DAVIS
Commerce
Kappa Kappa Psi, Secretary 3, President 4
Beta Alpha Psi, President 4
Alpha Kappa Psi
Phi Kappa Phi
House Manager 3, President 4
R. O. T. C. Band 1, 2, 3, 4
Homecoming Committee 4
Greater O. S. C. Committee 2, 3

Estacada
Pi Kappa Phi

ROBERT J. DAVIS
Mechanical Engineering
Educational Exposition 4
Crew 2, 3
Lieutenant R. O. T. C.
Cross-Country 1
4-H Club 1, 2
Associated Engineers 1, 2, 3, 4
A. S. M. E. 4

Portland

THELMA DAVIS
Optional
Transfer from Willamette
Madrigal 1, 2, 3, President 4
Euterpe, President 4
Greater Oregon State Committee 3
"Chimes of Normandy"
"The Two Vagabonds"
Y. W. C. A. 2

Salem
Sigma Kappa

MARGARET DAWLEY
Vocational Education

Portland
Alpha Omicron Pi

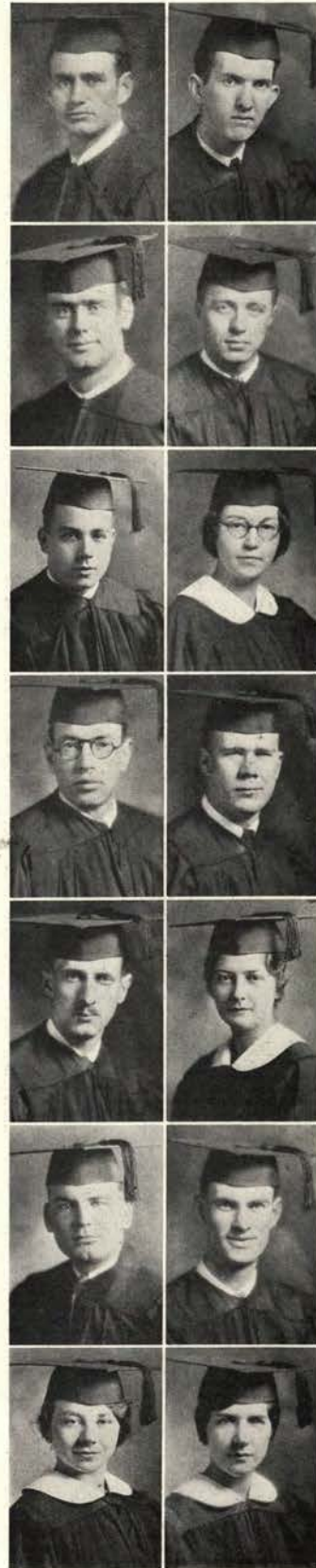

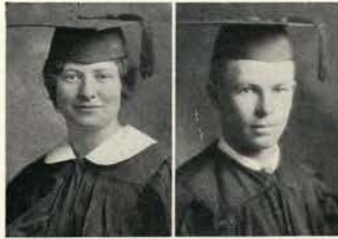

RITA De TEMPLE Portland
Commerce Pi Beta Phi
Greater Oregon State Committee 1, 2, 3, 4
General Chairman A. W. S. Formal Tea 4
Senior Ball Committee
Educational Exposition Committee 4
Guest Committee Junior Bust
Memorial Union Formal 3
Waffle Breakfast Committee 2
Associated Rookess

HAROLD De VOE Medford
Electrical Engineering Phi Kappa Tau



EARL L. DIBBLE Portland
Commerce Sigma Phi Epsilon
Kappa Kappa Psi, President 3
Alpha Delta Sigma
Band, Publicity Chairman 2, 3, 4
Advertising Club 3, 4; Barometer 2; Beaver 2
House Treasurer 3, Manager 4
Winner Sigma Delta Chi Journalism Cup 2
Oregon State Monthly 3; Chamber of Commerce
Orange Baton, Assistant Editor 3
Intramural Swimming 3, 4
Commerce Exposition Chairman 4

AUSTIN G. DODGE Myrtle Point
Vocational Education Lambda Chi
Kappa Kappa Psi
Beaver Knight 2
Band, 1, 2, 3, 4; Assistant Manager 2;
Manager 3, 4



ROBLEY E. DOYLE Arago
Mechanical Engineering
A. S. M. E. Chairman Programs 4
Chairman M. E. Educational Exposition 4
Associated Engineers 1, 2, 3

ROBERT DRAGER Salem
Commerce Phi Delta Theta
Varsity "O" 2, 3; Treasurer 4
Varsity Basketball 2, 3, 4
Freshman Football
Freshman Basketball



THELMA H. DRAKE Portland
Commerce Waldo Hall
Barometer 2, 3
Y. W. C. A. 1, 2
W. A. A. 1, 2
Y. W. C. A. Bazaar 1, 2
Volleyball 1
Physical Education Club 2
A. A. U. W. 4

HENRY DREWFs Portland
Forestry



TOM DRYNAN Portland
Vocational Education Sigma Pi
Sigma Alpha, Secretary-Treasurer
Varsity Football 2, 3, 4
Inter-Fraternity Council
House Secretary, President 4
Member Co-op Board
Varsity "O" Club
Freshman Football
Freshman Track

GEORGE H. DUFFIELD Portland
Commerce Sigma Alpha Epsilon
Delta Alpha Mu, House Manager 4
Co-op Managers Association 4
Manager Rook Swimming 3
Manager Rook Polo 3
Manager Varsity Swimming 3
Manager Varsity Polo 3
Intramural Track Relays 1, 2, 3, 4
Intramural Indoor Baseball 3, 4
Sergeant-at-Arms Senior Class 4
Rook Track



ETHEL DUMBECH Albany
Vocational Education Beta Phi Alpha

JERRY DUNKELBERGER Los Angeles, Calif.
Commerce Sigma Alpha Epsilon



VIRGIL H. DUNKIN Portland
Electrical Engineering Pi Kappa Alpha
Chairman Campus Traffic Committee 4
Senior Member Student Council
House President 4
Homecoming Committee 4
Memorial Union Formal 3
Sophomore Cotillion
Rook Debate
A. I. E. E. 4

LLOYD THOMAS DUNN Boring
Industrial Arts Cauthorn Hall
Phi Tau Chi
Cauthorn Hall, Secretary 4
Mizanian Club, Secretary 3

JOHN A. DUTRO Agriculture Exposition Committee 3, 4 Crew 2, 3, 4 Intramural Baseball 1, 2, 3, 4 Intramural Basketball 4 Dairy Cattle Judging Team 3, 4 Dairy Products Judging Team 3, 4 Dairy Club, Secretary 4 Rowing Club Intramural Speedball 3	Oakland, Calif. Pi Kappa Phi	ALBERT EBEL Commerce Vocational Education	Portland
--	---------------------------------	---	----------

LOIS EDSON Vocational Education Greater Oregon State Committee 4 Beaver 1 Basketball 2 Basketball 2 Homecoming Nursery School Committee 4 Y. W. C. A. Big Sister 2, 3	Amity Alpha Gamma Delta	EMERSON E. EICHORN Commerce Club Basketball 2, 3 Club Baseball 2, 3, 4	Peoria, Illinois Tri-V Club
--	----------------------------	---	--------------------------------

PHILIP ARNOLD EKSTRAND Electrical Engineering Eta Kappa Nu, Treasurer 4 Sigma Tau, Treasurer 4 Phi Kappa Phi Tau Beta Pi A. I. E. E. Chairman of Safety Committee	Albany	MARTIN ELLE Vocational Education	Portland Alpha Tau Omega
---	--------	-------------------------------------	-----------------------------

RALPH ELLE Engineering	Portland Alpha Tau Omega	LEONE ELLIOTT Home Economics Omicron Nu House Secretary 4 Y. W. C. A. Cabinet 4 Madrigal Club 1, 2, 3, 4, Treasurer 2, 3, Vice-President 4 Wesley Foundation Council 2, 3, 4	Perrydale Alpha Gamma Delta
---------------------------	-----------------------------	--	--------------------------------

MARIAN ELLIOTT Home Economics Omicron Nu, Theta Sigma Phi Kappa Delta Pi, Barometer Staff 2 Assistant Day Editor of Barometer 3 Day Editor of Barometer 4 Beaver Staff 2, Assistant Department Editor 3, Section Editor 4, Y. W. C. A. Cabinet 2 Senior Class Gift Committee Chairman Junior Breakfast Publicity Manager Women's Stunt Show 3 Publications Board	Corvallis Alpha Gamma Delta	ELMER EMIGH, Jr. Vocational Education Band 1, 2, 3 Baseball 2, 4	St. Helens Sigma Nu
---	--------------------------------	---	------------------------

WALTER ENKE Mechanical Engineering	Corvallis	J. WALTER ERICKSON Commerce Greater O. S. C. Council	Cascade Locks Theta Delta Nu
---------------------------------------	-----------	--	---------------------------------

GLADYS ESTBERG Commerce Kappa Delta Pi, Treasurer 4 Phi Chi Theta Y. W. C. A., Treasurer 2	Portland Margaret Snell Hall	ROBERT M. EVENDEN Forestry Kappa Kappa Psi Xi Sigma Pi O. S. C. Band 1, 2, 3, 4 Annual Cruise Staff 4	Warrenton
--	---------------------------------	--	-----------





HERBERT W. EWEN
Commerce
Portland
Alphee
Y. M. C. A. Cabinet 1, 2
R. O. T. C. Officer 3, 4

Portland
Alphee

CATHERINE FAHEY
Vocational Education

Oak Grove
Alpha Xi Delta



AVALYN FEHLMAN
Vocational Education
Barometer Staff 3, 4
A. A. U. W.
Y. W. C. A. 1
Class Basketball 1

Corvallis
Phrateres

CLARENCE R. FERDUN
Agriculture

Lodi, Calif.
Alpha Gamma Rho

Alpha Zeta, President 4
Barometer Staff 3
House Vice-President 4
Oregon Countryman Staff 3
Ag Ball Committee 3
Oregon State Monthly Staff 3, Section Editor 4
Soils Club, President 4
Agriculture Club



ROLAND H. FERGUSON
Forestry
Berkeley, Calif.
Alpha Gamma Rho
Kappa Kappa Psi, Treasurer 4
Xi Sigma Pi
Annual Cruise, Associate Editor 4
Memorial Union Drive
Y. M. C. A. Cabinet, Secretary 3
R. O. T. C. Band 1, 2, 3, 4
Forestry Club

Berkeley, Calif.
Alpha Gamma Rho

ROY V. FORSNAS
Industrial Arts

Superior, Arizona
Theta Xi

Phi Tau Chi
Industrial Arts Club 1, 2, 3, 4, Treasurer 3
Hawley Hall, Treasurer 2, 3
Associated Men's Halls Council 3



ESTHER FOSTER
Vocational Education
Powell Butte
Delta Delta Delta

Powell Butte
Delta Delta Delta

JAMES K. FRAER
Commerce

Marshfield
Tau Kappa Epsilon

Sigma Delta Chi, Treasurer 4
Alpha Kappa Psi
Barometer 2, 3, Assistant Editor 4
Oregon State Monthly, Section Editor 4
House Manager 3, 4
Type Louse Crawl, Chairman 4
Student Council 3



VERDA ARZELLA FRAME
Home Economics
Ferndale, Calif.
Margaret Snell Hall
Transfer Humboldt State Teachers College
Omicron Nu
Greater Halls Council 4
Independent Student Council 4

Ferndale, Calif.
Margaret Snell Hall

LAURA LOANA FREEMAN
Vocational Education

Scio
Phillion Club

Baseball 2
Basketball 3



NORMAN FRENCH
Forestry
Portland
Hawley Hall
Xi Sigma Pi
Hall President 4, Social Chairman 3
Associated Men's Halls Council 4
Independent Student Council 4
Y. M. C. A., Secretary 2

Portland
Hawley Hall

ROBERT FRONK
Electrical Engineering

McMinnville



HELEN FUNK
Commerce
Portland
Delta Zeta
Transfer from Pomona College
Election Board 3
Junior Prom Committee
Point System Committee 3, 4

Portland
Delta Zeta

JOHN GALLAGHER
Commerce

Corvallis
Delta Upsilon

House President 4, Vice-President 3
Junior Class President
Sophomore Cotillion Committee
Rook Football

FRANCES GALLATIN Ashland
Home Economics Margaret Snell Hall

Omicron Nu; Kappa Delta Pi
Exposition Committee Chairman 4
Mu Beta Beta, Secretary 4
Home Economics Club 1, 2, 3, 4
Snell Hall Council 4
4-H Club 1, 2, 3, 4, Historian 4
Cosmopolitan Club 1
Y. W. C. A. 1, 4
Basketball 1, Swimming 3

JAMES GIBSON Corvallis
Commerce Kappa Sigma

MILDRED GLANN Albany
Vocational Education Snell Hall
Euterpe
Kappa Delta Pi

GEORGE W. GORDON Portland
Commerce Delta Upsilon

Alpha Kappa Psi
Beta Alpha Psi, Vice-President
Homecoming Committee 4
Rowing Club, President 4
Rifle Club, President 4
Crew 2, 3, 4; Rifle Team 2, 3
House Secretary 3
Transfer from Pacific University

WILLIAM W. GRAFTON Anaheim, Calif.
General Agriculture Theta Chi

Sigma Delta Psi
Circle "O" Association
O. S. C. Symphony Orchestra 2, 3, 4
Varsity Swimming 2, 3
Varsity Tennis 2, 3, 4, Captain 3
Exposition 3, 4; Agriculture Club
Intramural Baseball Champions 3
Agriculture Banquet Committee 3
House Secretary 3
Transfer from Fullerton Junior College, Calif.

Z. WAYNE GRIFFIN Hartford, Kentucky
Commerce Beta Theta Pi

Minor "O" Association 3, 4
Interfraternity Council, President
Student Interest Committee
Varsity Swimming, Captain 3
Junior Follies 2, 3, 4
Operetta 4; Community Drama 3, 4
House President
Rook Swimming; Rook Track; Rook Debate

LLOYD GRIMES Harrisburg
Commerce Poling Hall

Beaver Guard 4
4-H Club
Rowing Club
Central Hall Council of Dorm 4
Glider Club
Councilman 4
Greater Oregon State Committee 3

ELMER GARRISON Corvallis
Industrial Arts

DONALD C. GILLANDERS Monitor
Electrical Engineering Sigma Phi Epsilon

Tau Beta Pi, Secretary 3
Eta Kappa Nu, Secretary 3
Scabbard and Blade
Phi Kappa Phi; Sigma Tau
College Orchestra 2, 3
Varsity Debate 3; Intramural Debate 3
Associated Engineers 2, 3, 4
A. I. E. E. 2, 3, 4, Secretary-Treasurer 3
Memorial Union Drive 2
Y. M. C. A., Cabinet 2, 4

LEO E. GLASCOCK Medford
Commerce Tri-V Club

Alpha Kappa Psi
Senior Insignia Committee
Senior Ball Decorations Committee

JOHN C. GOSS Portland
Vocational Education Kappa Delta Rho

Intramural Debate 3, 4
Barometer 3, 4
Intramural Track 2, 3, 4
Rook Track
Y. M. C. A. 3
Greater Oregon State Committee 1
Westminster Association 2, 3, President 4

VIRGINIA GREEN Portland
Home Economics Kappa Alpha Theta

IRENE GRIGGS Cottage Grove
Home Economics Alpha Omicron Pi

Theta Sigma Phi
Pan-Hellenic, President 4
Vice-President Junior Class
Vice-President Senior Class
Barometer 2, 3
Pep Committee, Co-Chairman 3
Exposition Housing Committee 3
Spurs; Beaver Staff 1, 2
All-Star Volleyball Team 2

JOHN GULL Salem
Agriculture

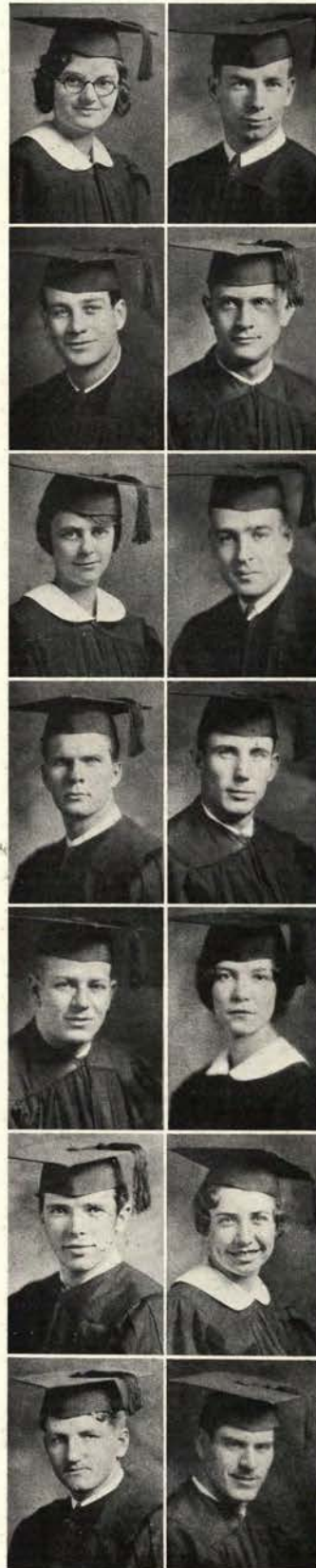



ROWLAND G. HAGAR
Agriculture

Roseburg
Alpha Gamma Rho
Alpha Zeta
Ag Club, Secretary 4
Oregon Countryman 1, 2, Co-editor 3
Oregon State Monthly 3
Barometer Staff 2
House Manager 4
Junior Follies 1, 2, 3
Exposition 3, 4



LURTON R. HALDERMAN
Electrical Engineering

Portland
Theta Delta Nu
Alpha Delta Sigma, Secretary-Treasurer 3, 4
Board of Directors, Co-op Manager's Association 3, 4; Oregon State Technical Record, Staff 1, Advertising Manager 2, Business Manager 3
Intercollegiate Knights; Lieutenant R. O. T. C.
Associated Engineers; Ad Club
House Manager 4, Secretary 3
A. I. E. E.



NORMA HALLOCK
Pharmacy

Portland
Waldo Hall



SINCLAIR R. HAMMOND
Commerce

Portland
Sigma Phi Sigma
Phi Kappa Phi; Alpha Kappa Psi
Beta Alpha Psi; Sigma Delta Chi
Senior Class President
Beaver Associate Editor
Barometer 1, 2, Night Editor 3, Associate Editor 4; Oregon State Monthly Staff 3, 4
Directory Staff 3; Junior Prom Committee
Co-op Managers Association, Board of Directors; Student Council 4
Intramural Manager 3; House Manager 4

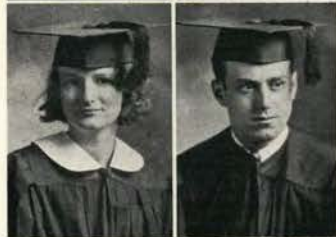

EMILY HANSEN
Pharmacy

Portland
Waldo Hall



VALETTE S. HARER
Commerce

La Grande
Zeta Tau Alpha
Kappa Delta Pi
Phi Chi Theta
Adolphe Wolfe Essay Contest, Third Prize
Barometer Business Staff 2
Spurs
Senior Class Gift Committee
House President 3, House Manager 4
House Treasurer 2
Volleyball



FRED HARSHBERGER
Agriculture

Warrenton
Kappa Delta Sigma
Junior Follies, Assistant Business Manager 3
O. S. C. Poultry Club, Treasurer 2, Secretary and President 3, President 4
Orion Club, Social Chairman 3

REGINALD B. HAIGHT
Engineering

Cottage Grove
Kappa Delta Sigma
Eta Kappa Nu, Initiation Committee 4
Sigma Tau; Tau Beta Pi
Phi Kappa Phi, President 3; Honor Council 2, 3, 4, President 3; Phi Kappa Phi Freshman Honor Award; Exposition Committee 3; Greater O. S. C. Committee 3, 4; Interfraternity Council 4
A. I. E. E. 3, 4, Vice-President 3
Special Honor Constitution Committee, Chairman 3; Mandolin Club 4; House President 4
Beaver Knight; Rook Bonfire Captain
Associated Engineers 1, 2, 3, 4
Bachelor's Club, Sergeant-at-Arms 2

W. KNOWLTON HALL
Pharmacy

Clatskanie
Rho Chi
Glee Club
Transfer from Pacific University

ISABELLE HAMILTON
Vocational Education

Albany

HENRY W. HANCE
Civil Engineering

Corvallis
Sigma Alpha Epsilon
Tau Beta Pi; Beaver 2, Assistant Editor 3, 4
Educational Exposition, Civil Engineering Manager 2, 3, 4
Technical Record 2, Alumni Editor 3, 4
Associated Engineers, Secretary-Treasurer 4
A. S. C. E. 3, Vice-President 4
Chairman Class Gift Committee 4
Engineers Dance, Program Chairman 4
Transfer from Texas A. & M. College

VELOREN N. HANSEN
Commerce

Portland
Sigma Alpha Epsilon
Delta Alpha Mu
Beaver Knights, Treasurer 3
Exposition Committee 4
Rowing Club, Vice-President 4
Junior Class Historian; Junior Prom Committee
Memorial Union Dance Committee 3
Beaver Knights; Memorial Union Drive
Crew 3, 4; Intramural Handball 1, 2, 3, 4
Oregon State Committee 1, 2, 3

AUSTIN HARPER
Agriculture

Corvallis
Pi Kappa Alpha

ELINOR HARTWELL
Commerce

Corvallis
Phrateres
A. A. U. W. 4
Big Sister 2, 3
Beaver Secretary 1
Y. W. C. A. 1, 2

MORRIS HARVEY
 Pharmacy
 Club President
 Intramural Debate 2, 3
 Intramural Swimming 1, 2, 3, 4
 Independent Student Council
 Junior Prom
 Rosswood Association Council
 Y. M. C. A. Cabinet

Portland

HAROLD E. HASBROUCK Nampa, Idaho
 Agriculture Weatherford Club
 Weatherford Club, Treasurer
 Idaho Club, President

LELA BERTHA HATHAWAY Corvallis
 Commerce Phrateres
 Phi Chi Theta, Secretary 4; Kappa Delta Pi
 Adolphe Wolfe Essay Contest, First Prize for
 Women; Phi Kappa Phi Freshman Award
 President of Phrateres
 Independent Student Council 3, 4
 Campus Week-end Dance
 Y. W. C. A., Treasurer; Y. W. C. A. Cabinet
 Women's Administrative Council
 Election Board; Big Sister
 Mother's Day Committee
 Memorial Union Drive Lieutenant

Corvallis
 Phrateres

SUSAN ELEANOR HAYS Palo Alto, Calif.
 Vocational Education Pi Beta Phi
 Vice-President Junior Class
 National Collegiate Players

HAROLD H. HEAD Central Point
 Commerce Orion Club
 Mu Beta Beta
 Beta Alpha Psi
 Rosswood Council 3, 4
 Senior Ball Committee

Central Point
 Orion Club

THOMAS HEALON San Francisco, Calif.
 Agriculture Alpha Gamma Rho

HAROLD HEDGAHL North Bend
 Vocational Education

North Bend

ELIZABETH HEPBURN Portland
 Vocational Education Phillion Club
 Volleyball 1, 2
 Phillion President 4
 Greater Hall Council 4
 Waldo Hall Council 4

Portland
 Phillion Club

RICHARD W. HENZEL Portland
 Agriculture Sigma Pi
 Scabbard and Blade
 Alpha Zeta
 Varsity "O" Association
 Varsity Baseball 2, 3, 4
 Rook Baseball
 Military Ball Committee 4

Portland
 Sigma Pi

LESTER HIGBY Forest Grove
 Commerce Acacia

Forest Grove
 Acacia

MARTHA HILL Independence
 Vocational Education Snell Hall

Independence
 Snell Hall

OLIVE JOSEPHINE HILL Eugene
 Home Economics Kappa Kappa Gamma
 Exposition Committee, Sub-Chairman
 Memorial Union Drive 1
 Orchestra 1, 2
 Co-ed Ball Chairman 3
 Junior Follies Staff 3
 Homecoming Committee 3
 Sophomore Cotillion Committee
 Freshman Awards Committee
 Y. W. C. A.

Eugene
 Kappa Kappa Gamma

LUELLA HOPKINS Long Beach, Calif.
 Commerce Snell Hall

Long Beach, Calif.
 Snell Hall

ELIZABETH BELLE HOUSLEY Yoncalla
 Vocational Education
 Greater O. S. C. Committee 3
 Transfer from Reed College

Yoncalla





ELMER HITCHCOCK
Forestry

Salinas, Calif.
Theta Delta Nu

J. LEONARD HOVEY
Commerce

Corvallis
Delta Sigma Phi

R. O. T. C., First Lieutenant 4
Interfraternity Council 4
Rook Track
All School Intramural Cross Country 2
House President 4, Secretary 3



HAMILTON HOWELL
Engineering

Medford

ELIZABETH HOWLAND
Home Economics

Oregon City
Sigma Kappa

Omicron Nu
Theta Sigma Phi
Spurs; Barometer Staff 3
Home Ec Club, Treasurer 2, President 3
A. W. S., Sergeant-at-Arms 3
Winner Theta Sigma Phi Feature Writing Cup 3
Junior Prom Committee
Mother's Week-end Committee 3



RUTH MILLER HUDSON
Home Economics

Eugene
Kappa Kappa Gamma

NEVILLE HUFFMAN
Commerce

Portland
Alpha Tau Omega

Euterpe, Secretary 4
Honor Council 4
Cooperative Manager's Association 3, 4, Board of Directors 4
Junior Follies, Costume Manager 3

Alpha Kappa Psi, Secretary 2, President 3
Beta Alpha Psi; Phi Kappa Phi
Greater O. S. C. Committee, Chairman 3, 4
Homecoming Committee, Chairman 3; Advisor 4
Senior Ball Chairman
Junior Week-end Committee
O. S. C.-W. S. C. Week-end, Chairman 4
Scrollers 2, President 3
Benton County State Bank Prize 3
Chairman of Housing Committee for State High School Track Meet 3
Election Board 3; House President 3, 4



HELEN HULL
Vocational Education

Portland
Alpha Delta Pi

CALVIN HUGHART
Engineering

Corvallis
Pi Kappa Phi

Physical Education Club
Temenid
W. A. A. Dance Manager



HAZEL HUTCHINSON
Commerce

Corvallis
Snell Hall

MARJORIE JEAN INGLE
Home Economics

Albany
Pi Beta Phi

Oregon State Symphony Orchestra 1, 2, 3
Directory Staff 1
Memorial Union Drive, Captain 2



LORENA JACK
Home Economics

Corvallis

HELEN SUSANNE JARDINE
Home Economics

Corvallis

Omicron Nu, Secretary
Exposition Committee
Junior Breakfast Committee



HELEN JARL
Vocational Education

Boring
Waldo Hall

ROBERT JARMON
Electrical Engineering

Echo
Hawley Hall

Phi Kappa Phi
Kappa Delta Pi
Greater Hall Council
Waldo Hall Treasurer

Scabbard and Blade, Vice-President 4
Exposition Chairman 4; Military Ball Chairman 4
Junior Prom Committee Chairman, Sophomore Cotillion Committee Chairman, Senior Ball Committee, Varsity Cross Country Team 4
Military Engineers 3, President 4
Beaver Knight, Secretary; Campus Week-end Dance Chairman 4; Independent Student Council 3; Independent Paper Manager 3
Captain R. O. T. C. Engineers
Y. M. C. A. Treasurer 2, 3; A. I. E. E. 3, 4

ALICE JOHNSON Forest Grove
Home Economics Alpha Chi Omega
Educational Exposition 4
Beaver Circulation Staff 2
Greater Oregon State Committee 2, 3
Transfer from Pacific University

ARTHUR H. JOHNSON Pasadena, Calif.
Commerce Sigma Chi
Varsity Track 3, 4
Inter-School Basketball 3, 4

CHESTER JOHNSON Mineral, Wash.
Industrial Arts Prokyon

EDITH JOHNSON Portland
Vocational Education Snell Hall

ELSIE JOHNSON Vancouver, Wash.
Home Economics Delta Zeta
Home Economics Club, Secretary 4
Pan-Hellenic 3, 4
Spur
House President 3

G. V. JOHNSON Portland
Engineering

KERMIT JOHNSON Portland
Commerce Theta Chi
Sigma Delta Chi, Vice-President 4
Scabbard and Blade, Oregon State Monthly 2,
Department Editor 3, 4; Student Handbook,
Editor 3; Cadet Colonel, R. O. T. C. 4
Memorial Union Formal, Publicity Chairman 3
Barometer 2, Assistant Sports Editor 2, Systems
Manager 2, Assistant Night Editor 3, Night
Editor 3, 4, Editorial Writer 4; Beaver 2, De-
partment Editor 3; Student Directory 2, Asso-
ciate Editor 3; Military Ball, Publicity Chair-
man 4; Athletic News Bureau, Assistant 2
Theta Sigma Phi Cup Winner 2
House Secretary 3, 4

NAOMI M. JOHNSON Wenatchee, Wash.
Chemical Engineering Alpha Gamma Delta

RONALD L. JOHNSON Claremont, Calif.
Vocational Education Theta Chi
Sigma Alpha; Sigma Delta Psi
Scabbard and Blade, Third Vice-President 2
Varsity "O" Association; Varsity Track 2, 3
Memorial Union Building, President 3
Noise Parade, Chairman 4; Election Board 2
Military Ball, Program Chairman; Junior Class
Finance Committee 3; Minor "O", Secretary,
President 4; R. O. T. C. Major 4
Industrial Arts Club; Rook Track
House President; Interfraternity Council

VIOLA C. JOHNSON Everett, Wash.
Commerce Xantippe Club
W. A. A.
Co-ed Hockey 1, 2, 3

J. PAUL JONES Corvallis
Mechanical Engineering
American Society Military Engineers
American Society Mechanical Engineers
Society Automotive Engineers
Associated Engineers
Track

DANIEL CARROLL JORDAN Burns
Vocational Education Theta Kappa Nu
First Prize Journalism 3
Barometer
Interfraternity Council
House President

R. T. KASER Burnt Ranch
Mechanical Engineering Poling Hall

ROBERT V. KERLEY Eugene
Mechanical Engineering Hawley Hall
Tau Beta Pi, Vice-President 4
Sigma Tau, Vice-President 4
Scabbard and Blade
A. S. M. E., Vice-President 4
Intramural Debate 3
Associated Engineers
Central Council Men's Dormitories 3, 4



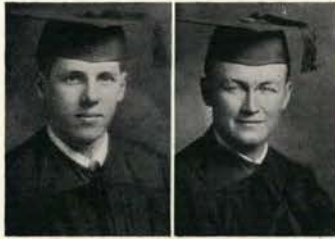

PAUL KEIR
Pharmacy

Hood River
Sigma Phi Epsilon

HUGH KERWIN
Commerce

Klamath Falls
Sigma Nu



AUGUST KERZEL
Mechanical Engineering

Portland
Tri-V Club

DONALD R. KETCHAM
Agriculture

Waterford, Calif.
Lambda Chi Alpha

Associated Engineers Board of Control 4
Associated Engineers 1, 2, 3, 4
Society of Automotive Engineers 4
Tri-V Club, Captain 2, 3, Vice-President 4

Alpha Zeta, Secretary 4
Glee Club 3, 4, Junior Follies
Agriculture Club 2, 3, 4
Agriculture Ball Committee 3
Oregon Countryman 2
Withycombe Club, Secretary 4
House Vice-President 4
Transfer from Modesto Junior College, Calif.



ORVILLE KIME
Mechanical Engineering

Vale

J. W. KIMMEY
Forestry

Newport
Alpha Sigma Phi



WILLIAM C. KING
Commerce

Corvallis

CHARLOTTE F. KLOCK
Home Economics

Seattle, Wash.
Snell Hall

W. A. A.
Giocoso
Y. W. C. A. Cabinet Finance Chairman
Volleyball
Minor "O"



GEORGE A. KNUTSEN
Commerce

Portland
Delta Upsilon

HENRY K. KOBERSTEIN
Electrical Engineering

Portland

President Associated Students 4
Alpha Kappa Psi; Beta Alpha Psi
Board of Control 4
Student Interests Committee 4
Memorial Union Board of Directors 4
Sophomore Class President
Varsity Debate 2; Student Council 2, 4
Rook Debate; Oregon State Speaker's Bureau 1
Rook Yell Leader
Manager Rook Debate Squad
Junior Prom Committee

A. I. E. E. 3, 4
Associated Engineers 3
S. A. M. E. 3, 4
R. O. T. C., Lieutenant



MILDRED KRAMER
Commerce

Portland
Alpha Xi Delta

HELEN KUTCH
Commerce

Corvallis

Cap and Gown; Theta Sigma Phi, President 4
Chi Alpha Chi; Barometer, Associate Editor 4
Beaver 2, Associate Editor 4
Secretary Associated Women Students 2
Oregon State Monthly 3, 4, Manuscript 3
Operetta Tour 2; Junior Prom Committee
Educational Exposition 3
College Orchestra 1, Vice-President 2, 3
Memorial Union Drive 1; Hockey 1
House President 4



HAROLD L. LACKEY
Electrical Engineering

Vale
Beta Kappa

EDWARD R. LAGE
Agriculture

Hood River
Phi Pi Phi

A. I. E. E. 4
Associated Engineers 2
Transfer from University of Idaho Southern
Branch

Barometer, Circulation Manager 3
Beaver Knight
Agricultural Club
Directory Advertising Staff 1
House Manager 4

ALFRED V. LANDES
Industrial Arts
Corvallis
Sigma Phi Epsilon
Interfraternity Council 4; Noise Parade Committee 4; Physical Education Club 3, 4; All-College Individual Foul Throwing Champion 3, 4
Interdepartmental Basketball 3, 4; Associated Engineers 1, 2, 3, 4; Industrial Arts Club 1, 2, 3, 4; Educational Exposition Committee 1, 2, 3, 4; Intramural Basketball 1, 2, 3, 4; Intramural Baseball 1, 2; Intramural Cross Country 1, 2, 3, 4; Intramural Horseshoes 1, 2, 3, 4; Varsity Baseball 2, 3, 4; House President 4; Secretary 3

IVOR W. MASTERSON
Commerce
Richland
Poling Hall

EARL LARSON
Commerce
La Grande
Sigma Nu
Alpha Kappa Psi
Varsity Football 2, 3
Rook Football
Rook Track

IDA LEACH
Home Economics
Deer Island
Kappa Delta
Mu Beta Beta
Temenids
4-H Club, Vice-President 3
Home Economics Club 1, 2, 3, 4

CHARLES E. LEE
Engineering
Echo
Shepard Hall
A. S. M. E.
Associated Engineers
Technical Record 3, 4
Hawley Secretary 3

JOE LEONARD
Vocational Education
Drain
Poling Hall

FAITH E. LINDROS
Vocational Education
Corvallis
Phrateres
Kappa Kappa Alpha, Vice-President 4
Euterpe Steward 4
Symphony Orchestra 1, 2, 3; President 4
Barometer 3; Beaver 3; Art Club
Wesley Council 4; W. A. A.
Physical Education Club; Operetta 1
Baseball, Hockey, Basketball

HARRY N. LANCASTER
Commerce
Portland
Tau Kappa Epsilon
Alpha Kappa Psi
Barometer 2, 3; Editorial Staff 4
Directory 2; Circulation Manager 3
Beaver 2, 3
Educational Exposition 3
Ad Club

IRVING LARSON
Commerce
St. Helens
Beta Kappa
Beaver Knight
Chamber of Commerce
Rook Baseball
Varsity Cross Country 3
House Manager 4

OSA LAUTNER
Vocational Education
Portland
Alpha Omicron Pi
Theta Sigma Phi
Kappa Delta Pi
Beaver 3, 4; Department Editor 3
Barometer 2, 3, 4; Day Editor 3, 4; Society 3
Big Sister 3
Sophomore Cotillion Publicity Committee
Exposition 2, 4
Hockey 2, 3

FREDERICH LEISSLER
Agriculture
Portland
Mizanian Club
Glee Club
Transfer from Washington State College

GLADYS LEIBBRAND
Commerce
Milton
Zeta Tau Alpha

A. G. LINDH
Forestry
Corvallis

DONALD E. LINDSAY
Engineering
Corvallis
Theta Chi
Scabbard and Blade 4
Barometer 1, 2, 3
Associated Engineers 2, 3, 4
Educational Exposition 3, 4
A. S. M. E. 1, 2, 3, 4



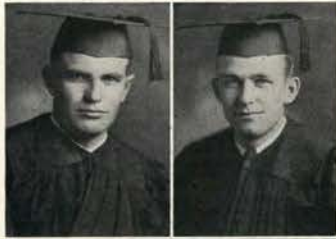

GEORGE E. LINDAUER
Commerce
Crew 2, 3, 4, Captain 3, Assistant Coach
Rowing Club, Vice-President, Treasurer
Educational Exposition
Junior Week-end Committee

MORRIS T. LITTLE
Commerce
Alpha Delta Sigma, President 4
Circulation Manager, Volume XXIV Beaver 3
Business Manager O. S. C. Directory 3
O. S. C. Co-op Board 2



PORTER LOOMIS
Commerce
Alpha Delta Sigma
Manager Student Directory 4
Beaver Advertising Staff 3
Advertising Manager Student Directory 3
O. S. C. Ad Club 3, 4

HARVEY LOUNSBURY
Commerce
Oregon State Monthly Staff
Dramatics, Senior Bust Committee
Education Exposition 2, 4; Junior Follies
Junior Prom, Chairman Program Committee
Ad Club, Vice-President 3, 4
Rally Committee
Memorial Union Drive 1
Barometer Managerial Staff 1



ROBERT LUCAS
Commerce
Fresno, Calif.
Beta Kappa

LUTHER LUCAS
Mechanical Engineering
Grants Pass
Delta Sigma Phi
Kappa Kappa Psi
Sigma Tau
Tau Beta Pi
Band 2, 3, 4
Orchestra 1, 2



CHARLES H. MACK
Commerce
Beaver Editor 4
Beaver Department Editor 3
Barometer, Assistant Night Editor 3; Night Editor 3
House President 3; Interfraternity Council 3
Senior Class Publicity Chairman
Senior Ball Committee
Junior Prom Committee
Directory Staff 2
Varsity Polo 2, 3

WALTER MACKEY
Commerce
Alpha Kappa Psi
Sigma Delta Chi
Beaver Manager
Directory 2, 3
Barometer 2, 3
Chairman Campus Week-end 3



ROSELIND MacWHINNIE
Vocational Education
Seattle, Wash.
Kappa Alpha Theta

JULIA MacLEAN
Vocational Education
Tacoma, Wash.



PAUL MAHONEY
Commerce
Alpha Kappa Psi 3, 4
Junior Class Treasurer
Rook Baseball
Interfraternity Council 4
Exposition Committee, Housing Chairman 4
Campus Week-end, Finance 3
House President 4
Chamber of Commerce

ROBERT H. MANSFIELD
Forestry
Xi Sigma Pi
Glee Club 1, 2, 3, 4
President Wesley Foundation
Forest School Song Leader



KATHRYN I. MANSFIELD
Commerce
Y. W. C. A. 1
House Secretary 2
Transfer from St. Helen's Hall

ELIZABETH MARKER
Home Economics
Downey, Calif.
Kappa Kappa Gamma

DOROTHY MARSTERS
Vocational Education
Roseburg
Alpha Omicron Pi
Barometer, Day Editor 4, Assistant Day Editor 3
Memorial Union Formal Committee 3
Beaver Editorial Staff 3
Associated Rookess 1

KENNETH MARTIN
Commerce
Grants Pass
Pi Kappa Phi
Alpha Kappa Psi
Varsity "O" Association
Varsity Track 2, 3, 4
Rook Track
Interfraternity Council 4
Beaver Knight
Homecoming Committee 2
Intramural Athletic Manager

Grants Pass
Pi Kappa Phi

SUSAN MARTIN
Vocational Education

Salem
Waldo Hall

ROMA MAYES
Pharmacy
Corvallis
Zeta Tau Alpha
Pharmaceutical Association, Vice-President 4
Rho Chi 3, President 4

NADINE MAYFIELD
Vocational Education

Milwaukie
Sigma Kappa

MARGARET McALLISTER
Home Economics
Corvallis
Phrateres
Exposition Committee, Home Economics Sub-Chairman
Wesley Foundation Student Council, Secretary
Wytomachee Club, Vice-President, Secretary

CLIFFORD McCLEAN
Vocational Education
Kappa Delta Pi
Sigma Alpha
Varsity "O" Association
Track 1, 2, 3, 4

Portland
Kappa Delta Rho

MELVIN McCONNELL
Commerce
Corvallis
Alphee Club
Beta Alpha Psi
Alpha Kappa Psi
Senior Ball Committee
Senior Class Attendance Committee
Exposition Committee 3
Rifle Team 2

RUTH McCORKLE
Home Economics

Maupin
Snell Hall

ALAN McCREADY
Forestry
Modesto, Calif.
Theta Delta Nu

HAROLD EDGAR McDANIEL
Commerce
Inter-class Basketball Captain 4
Varsity Baseball 3
Varsity Basketball 3
Rook Baseball
Rook Basketball
Greater O. S. C. Committee 3, 4
House Vice-President 4

Corvallis
Sigma Chi

ALEX McEACHERN
Industrial Arts
Owyhee
Phi Gamma Delta

ROD McCORMACK
Agriculture
Withycombe Club
R. O. T. C., Lieutenant
Stock Judging Team 4
Agricultural Club

Augre
Buxton Hall

KATHLEEN McCLINTOCK
Home Economics
Pendleton
Sigma Kappa

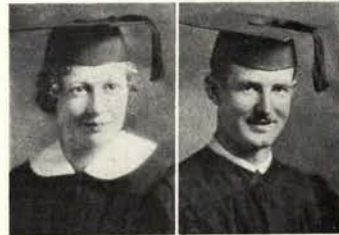



RUTH McGRATH Hillsboro
Vocational Education Alpha Gamma Delta
Workshop Theater Players 3
Homecoming Nursery School Committee 3
Greater Oregon State Committee 4
Transfer from Pacific University

WILLIAM W. MCKALIP Corvallis
Commerce Phi Delta Theta
Alpha Kappa Psi
Sigma Delta Psi, President 4
Varsity "O" Association 2, 3, 4
Football 1, 2, 3, 4
Track 1, 2, 3, 4
Basketball 1, 2



EDWARD N. MCKINSTRY Grants Pass
Civil Engineering
R. O. T. C. Pistol Team 1, 2, 3, 4
Polo Squad 2, 3
Lieutenant R. O. T. C.
A. S. C. E.
Associated Engineers

EDWIN A. MCKUNE Paisley
Agriculture Kappa Delta Sigma
Agricultural Club 1, 2, 3, 4
Withycombe Club, Vice-President 3
Animal Husbandry Judging Team 4
Ag-Home Ec Ball Committee 2
Western Club Cross Country Team 2
Horse Show 3, 4



JOE MCKAUGHT Hermiston
Commerce Alpha Sigma Phi

Mrs. LAURA McSTAY Corvallis
Home Economics
Omicron Nu
Temenids
Exposition Committee 3, 4
A. A. U. W. 4
Home Economics Club 1, 2, 3, 4



DOROTHEA MERRYWEATHER Lebanon
Home Economics Phrateres
Beaver 3
Barometer 2, 3
Swimming 4
Hockey 3
Exposition 4
Oregon Countryman 3
Greater O. S. C. Committee Representative 1

FOSTER MEYERS Eagle Creek
Commerce Sigma Chi
Ad Club
Rook Football



IONE MILLER Moro
Vocational Education Waldo Hall

MARGARET MILLER Tacoma, Wash.
Vocational Education Chi Omega
Barometer, Assistant Day Editor 4
Beaver, Section Editor 4
P. I. P. A. Editor of Barometer 3
Transfer from College of Puget Sound



RUSSELL MILLS Vernonia
Vocational Education Sigma Phi Epsilon
Kappa Delta Pi, President 4
E. D. Ressler Memorial Prize 3
Phi Kappa Phi Freshman Honors
Barometer Staff 2, 3; Beaver Staff 3
Minor "O" Association
Physical Education Club
Varsity Cross Country 3
Varsity Track 2; Rook Track
Co-op Manager's Association
House Manager 2, 3
Educational Exposition Committee 4

PERCY MINER Corvallis
Vocational Education



ROBERT G. MISPLEY Sacramento, Calif.
Chemical Engineering Phi Kappa Tau
Phi Lambda Upsilon, Secretary 4
Scabbard and Blade
Tau Beta Pi; Alpha Delta Sigma; Sigma Tau
Phi Kappa Phi Freshman Honors
Sigma Tau Freshman Award
Interfraternity Council 4
Military Ball, Committee Chairman 4
House President 4; Beaver Knight
Technical Record, National Advertising Manager 2, Advertising Manager 3, Business Manager 4

MILDRED MITCHELL Lebanon
Commerce Kappa Kappa Gamma
Phi Chi Theta
Beaver Staff 1, 2
Senior Ball Committee 4
House President 3, 4

PATSY O. MOE
Vocational Education
Corvallis
Zeta Tau Alpha

Theta Sigma Phi, Spurs
Beaver, Assistant Department Editor 2, Department Editor 3; Barometer, Assistant Day Editor 2, 3, Editorial Writer 2, 3
Temenids 1, 2, President 3; Big Sister 2
Oregon State Monthly, Department Editor 2, 3
Phi Kappa Phi Freshman Award
Junior Prom Committee; W. A. A. 1, 2, 3
Y. W. C. A. 1; Pharmaceutical Association 2
Basketball 1, 2; Baseball 1, 2; Hockey 1, 2

ELDON MOLSTROM
Commerce
Pendleton
Sigma Pi

Beaver Knight
Directory Staff 3
Educational Exposition 3
Greater Oregon State Committee
Advertising Club 2

HELEN M. MOORE
Home Economics
Ruckles
Waldo Hall

Big Sister

A. J. MUSTOLA
Engineering
Clatskanie
Theta Xi

Eta Kappa Nu
Associated Engineers
Electrical Engineering
A. I. E. E.

AGNES NASSET
Commerce
Corvallis
Kappa Delta

Cap and Gown, Secretary and Treasurer 4
Phi Chi Theta Freshman Award
Phi Kappa Phi Award
Spurs; Big Sister, Secretary 3
Women's Stunt Show, Financial Manager 4
W. A. A.; Y. W. C. A. Treasurer 3, 4
Volleyball 2, 3, 4; Basketball 1, 2, 3

IONE NELSON
Agriculture
Olympia, Wash.
Zeta Tau Alpha

Phi Kappa Phi Certificate
Euterpe, Madrigal 2, 3, 4
Wesley Players 2, 3, 4
Physical Education Club 2, 3; Minor "O"
Memorial Union Drive; Hall Council
International Banquet Committee
W. A. A.; Big Sister
Y. W. C. A. Cabinet 2, 3, Bazaar 2, Bonfire
Committee 2, 3, Finance Campaign 2, 3
Hockey 1, 2, 3, 4; Basketball 1, 2, 3, 4
Baseball 1, 2, 3, 4

C. R. NEUTH
Industrial Arts
Philomath

RAY T. MOE
Vocational Education
Corvallis
Tau Kappa Epsilon

Band 1, 2, 3
Barometer 3, 4
Pharmaceutical Association 2, 3
Rook Baseball

CARROLL MONTGOMERY
Commerce
Corvallis

DAVID E. MORRIS
Civil Engineering
Portland
Delta Tau Delta

Intramural Manager 3, 4
Exposition 2, 3, 4
Memorial Union Drive
Technical Record Managerial Staff 2
House Vice-President 4
Greater Oregon State Committee 3
A. S. C. E.

ALYCE LYNN NANTZ
Home Economics
Burlingame, Calif.
Alpha Xi Delta

VELMA NEEDHAM
Vocational Education
Corvallis

Temenids, Vice-President 4
W. A. A. Custodian 4
Basketball 2, 3, 4
Hockey 4
Tennis 3, 4

ROYAL M. NETTLETON
Forestry
Eugene
Prokyon

Orchestra 3, 4
Y. M. C. A. Cabinet 2

GERTRUDE NEWTON
Home Economics
Corvallis
Alpha Delta Pi

Minor "O"
Women's Athletic Association
Physical Education Club
Tennis Manager 3
Hockey 2, 3
Basketball 2, 3
Baseball 2, 3



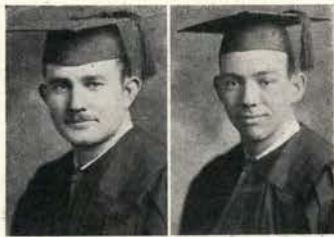

IVAN NICHOLAS
Forestry

Corvallis

LEWIS NICHOLS
Agriculture

Dayton
Mizanian Club

Club Captain 3, Social Chairman 4
Transfer from Willamette



LOUISE NICHOLS
Home Economics

San Jose, Calif.
Alpha Chi Omega

MILLER NICHOLSON
Commerce

Portland
Alpha Tau Omega



JOHN H. OSGOOD
Commerce

Corvallis
Pi Kappa Alpha

ADHELD OTTO
Electrical Engineering
A. I. E. E.
Associated Engineers

Portland
Theta Xi



RUBY B. OWSLEY
Pharmacy

Huntington
Alpha Gamma Delta

G. V. PALMROSE
Chemical Engineering

Seaside

Rho Chi
Phi Kappa Phi
Pharmaceutical Association, Secretary 4
Spurs, Big Sister
Co-ed Follies
Educational Exposition, Sub-Chairman Pharmacy
Department 3, 4
Rifle, Baseball, Hockey



THELMA PANKEY
Commerce

Central Point
Delta Delta Delta

FRANK S. PARKER
Commerce

Milwaukie
Delta Kappa

Spurs
House Manager
Homecoming Committee
Directory 2, 3
Junior Prom Committee
Sophomore Cotillion Committee

Alpha Kappa Psi
Alpha Delta Sigma
House President 3, 4
Interfraternity Council
Ad Club, Barometer
Beaver 2, Assistant Athletic Editor 3
Oregon State Monthly
Beaver Knights
Memorial Union Drive



EDWIN E. PARKER
Engineering

Corvallis
Sigma Phi Epsilon

FRANK W. PARKER
Chemical Engineering

Hammond

Phi Kappa Phi
Scabbard and Blade
Tau Beta Pi
Sigma Tau, Treasurer 3
Barometer 1, 2, Collections Manager 3, Manager 4
Greater Oregon State Committee 1

A. S. C. E.
Associated Engineers
Freshman Basketball
Freshman Football
Freshman Baseball
Educational Exposition



ZELMA PARKER
Home Economics

Corvallis
Home Economics Club

CLARENCE B. PARSONS
Electrical Engineering

Portland
Theta Xi

National Collegiate Players, Historian
Wesley Players, President
Big Sister
4-H Club
Y. W. C. A.

Eta Kappa Nu, Sigma Tau, Tau Beta Pi
Associated Engineers
Tech Record, Department Editor 3, 4
Beaver Knights
Phi Kappa Phi Freshman Honors
Rook Basketball, Memorial Union Drive 1
Educational Exposition 4, A. I. E. E.

HAROLD PARSONS
Pharmacy

Eugene

ROBERT C. PEACOCK
Commerce

Pendleton
Pi Kappa Phi

Alpha Delta Sigma
National Collegiate Players, Manager 3
Ad Club, Junior Follies, Manager
Community Drama Play Manager 2, 3
Barometer, Business Staff, Foreign Advertising
Manager 3; Directory Staff 2
Homecoming Committee; Greater Oregon State
Committee 1, 2, 3; Educational Exposition 3, 4
Campus Week-end Committee
Interfraternity Council 3; House President 3

NORTON L. PECK
Mechanical Engineering
Tau Beta Pi
Sigma Tau
Scabbard and Blade
Orchestra, Manager 2

Corvallis
Sigma Phi Epsilon

WINIFRED ELLEN PEMBERTON
Home Economics

Salem
Zeta Tau Alpha

Omicron Nu
House Vice-President
Barometer Staff 3, 4
Oregon State Monthly 3

GEORGE PERKINS
Commerce

Portland
Delta Upsilon

OLIVER D. PERKINS
Electrical Engineering

Milwaukie
Buxton Hall

Eta Kappa Nu
A. I. E. E.
First Lieutenant R. O. T. C.
Associated Men's Halls Central Council

LAURI PERNU
Industrial Arts

Astoria
Hawley Hall

ALBERTA PHILLIPS
Home Economics

Palo Alto, Calif.
Kappa Alpha Theta

Hawley Hall, Secretary
Technical Record, Department Editor 4
Beaver Staff, Assistant 4
Barometer, Night Editor 4
Intramural Basketball 3
Intramural Swimming 3
Senior Ball, Publicity Chairman
Educational Exposition 4

CLYTIE PHILLIPS
Vocational Education

Freewater
Alpha Gamma Delta

REX PHILLIPS
Commerce

Portland
Phi Sigma Kappa

House Manager
Intramural Tennis
Advertising Club

EUEL F. PHILPOTT
Civil Engineering

Bandon
Theta Xi

JOHN L. PLATT
Vocational Education

Corvallis
Delta Alpha Pi

Associated Engineers
A. S. C. E.
Oregon State Rowing Club 2, 3, 4
Class Crew 2, 3, 4

Glee Club, Secretary-Treasurer 4
Westminster Association Council 3, 4
Transfer from New York University

MARION POGUE
Home Economics

Lemon Cove, Calif.
Beta Phi Alpha

BEULAH M. PORTER
Home Economics

LaFayette
Kidder Hall

Home Economics Club, President
Greater Hall Council, Spurs, Secretary 2
Y. W. C. A. 1, 2, Vice-President 3
Greater Oregon State Committee
Memorial Union Drive; Exposition 1, 3, 4
Homecoming Committee 2, 3; Junior Prom Com-
mittee; Dedication of Memorial Union Com-
mittee 2; M. U. Formal Committee 3; Greater O. S.
C. Committee 3, 4; Senior Ball Committee
Sophomore Cotillion Committee; Senior Class
Announcement Committee

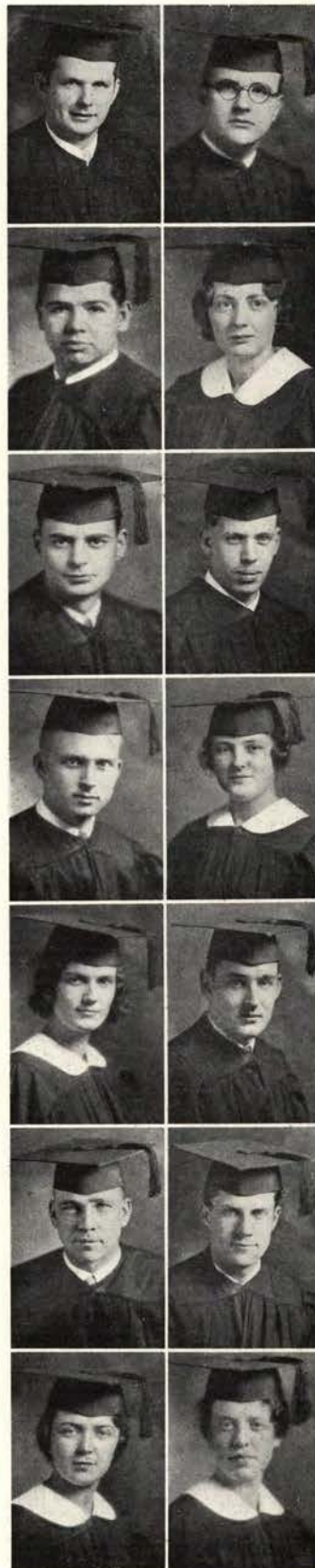



EUGENE B. POWELL
Pharmacy
Beaver Knight
Interfraternity Council
Pharmaceutical Association, President 3
Educational Exposition, Pharmacy Manager 4

Toledo
Kappa Psi

EMIL H. PUBOLS
Commerce
House Manager, Treasurer
Varsity Debate
Cooperative Managers Association

Portland
Sigma Pi



LEE PURDY
Commerce
Phi Kappa Phi
Alpha Kappa Psi, President 4
Beta Alpha Psi, Secretary-Treasurer
Scabbard and Blade
Board of Control
Lieutenant-Colonel R. O. T. C.
Military Ball Committee 4

Portland
Sigma Pi

ARDERY ROBERT RANKIN San Jose, Calif.
Civil Engineering
Phi Kappa Phi; Tau Beta Pi, Treasurer 4
Scabbard and Blade, Treasurer 4
Associated Engineers, Vice-President 4
A. S. C. E., President
S. A. M. E., Secretary
Phi Kappa Phi Freshman Certificate
Sigma Tau Freshman Award
Military Ball; Educational Exposition 2



CRYSTAL RATH
Pharmacy
Rho Chi, Secretary-Treasurer
Pharmaceutical Association, Secretary 4

Portland
Winema Club

LEON F. RAY
Pharmacy
Rho Chi
House President 4
Student Council
Pharmaceutical Association, Treasurer 2

Portland
Kappa Psi



EDITH MARIE REDDY
Vocational Education
Phillion Club
Baseball

Albany
Waldo Hall

NORVAL G. REETZ
Engineering

Corvallis



MARIE M. REHLING
Commerce
Snell Hall Club

Weiser, Idaho
Margaret Snell Hall

LEO REIERSTAD
Electrical Engineering
Phi Kappa Phi, Vice-President 4
Eta Kappa Nu, Vice-President 4
Tau Beta Pi, President; Delegate National Convention; Kappa Kappa Psi, Vice-President 3
Sigma Tau, House President 3, 4
Associated Engineers, President 4
Phi Kappa Phi Freshman Award
Interfraternity Council 3, 4; Band 1, 2, 3, 4
Orchestra 2, 3; Sophomore Olympics Committee; Honorable Mention Eta Kappa Nu Sophomore Cup

Portland
Theta Delta Nu



FRANCIS A. REID
Commerce

Burlingame, Calif.
Alpha Gamma Delta

JENNIE M. REINHART
Vocational Education
Kappa Delta Pi
Parthenia
Beaver, Systems Editor 3
Physical Education Club, Treasurer 4
W. A. A.; Hockey 2, Manager 3
Baseball 3; Basketball 3, 4; Orange "O"
Transfer from Oregon Normal School

Corvallis
Phrateres



LUCY REYNOLDS
Home Economics
Spurs
Pan-Hellenic Representative

Portland
Kappa Kappa Gamma

HENRY M. RISLEY
Chemical Engineering
Tau Beta Pi
Kappa Kappa Psi
Phi Lambda Upsilon, President 4
Sigma Tau, Recording Secretary 4
Phi Kappa Phi Freshman Award
Band 2, 3, 4
Chemical Engineering Society
Exposition Committee 4

Corvallis
Hesperian Club

RADER ROBERTS
Commerce
Rifle Team

Madera, Calif.
Alpha Sigma Phi

ELIZABETH ROBLEY
Home Economics
Associated Women Students, Vice-President 3,
President 4; House Manager 3, President 3
Cap and Gown; Omicron Nu
Student Interests Committee 4
Women's Administrative Council 3, 4
Class Gift Committee 4; Co-ed Ball Chairman 3
Homecoming Committee 3, 4; Beaver 2
Educational Exposition Committee 2, 4
Sophomore Cotillion Committee; Memorial
Union Drive, Captain 1; Women's Week-end
Committee 2, 3, 4; Junior Prom Committee

Portland
Pi Beta Phi

F. GRANT ROBLEY
Civil Engineering
A. S. C. E.
Beaver 3, 4
Technical Record 3
Associated Engineers
Greater Oregon State Committee 4

Portland
Kappa Delta Rho

KINGSLEY ROBERTS
Commerce
Interfraternity Council 4
Barometer Circulation Manager 4
Beaver 1, 2
Directory 1, 2, 3
Cooperative Managers Association 3
Beaver Knights

Portland
Phi Pi Phi

REX E. ROBINSON
Vocational Education
Sigma Delta Chi
Kappa Delta Pi
Delta Sigma Rho, President 4
Varsity Debate 3, 4
Barometer 3, 4, Feature Editor 4
Beaver 3

Lisbon, North Dakota
Tau Kappa Epsilon

MABELLE G. ROSS
Home Economics

La Canada, Calif.
Alpha Xi Delta

ALVIN C. ROSS
Civil Engineering
Polo Club
Varsity Polo 2, 3, 4
R. O. T. C. Cadet Captain

Pendleton
Sigma Pi

CHARLOTTE J. RUDD
Home Economics

Eugene
Snell Hall

W. LEWIS RUEPPELL
Pharmacy

Corvallis

RAYMOND B. RUGG
Agriculture
Alpha Zeta
Withycombe Club, Vice-President 4
Agriculture Club, Treasurer 4
Agriculture Ball Committee 3
Animal Husbandry Stock Judging Team 4
Exposition, Exhibit Manager 3

Pendleton
Theta Delta Nu

ELDON G. RUNCIMAN
Industrial Arts
Industrial Arts Club
Intramural Basketball
Intramural Athletic Manager
Class Basketball
Exposition Committee
Transfer from Fresno State College

Exeter, Calif.
Pi Kappa Phi

WALTER J. RUST
Forestry

Blackley
Theta Xi

EARL F. SALING
Chemical Engineering
A. S. C. E., Secretary-Treasurer 4

Portland

VICTOR A. SATHERS
Pharmacy

Silverton
Prokyon Club

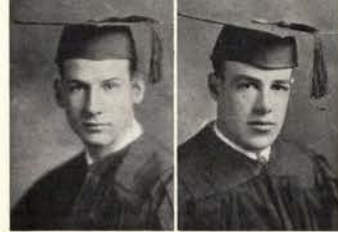



W. ARTHUR SAWYER Kerby
Agriculture Alpha Gamma Rho
Alpha Zeta
Mu Beta Beta, Vice-President 3, President 4,
National Secretary 4, Withycombe Club
Agricultural Club, 4-H Club, President 3
R. O. T. C. Captain
Oregon Countrymen, Advertising Manager 1,
Business Manager 2

NELMA L. SAYLOR Echo
Home Economics Waldo Hall
Euterpe
Madrigal 4
Big Sister 3
Greater O. S. C. Committee 2



ROLAND W. SCHAAD Newberg
Agriculture
Transfer from Pacific College 2

FLORENCE SCHANZ Portland
Home Economics Chi Omega
National Collegiate Players, Secretary 3, 4
House President 4, House Manager 3
Dance Drama 1, 2, 3, 4; Senior Ball Committee
Junior Prom Committee; Co-op Board 3
Homecoming Committee 3; Madrigal 1, 2
Educational Exposition 1, 2, 3
Community Drama Plays 1, 2; May Day Fete 1, 2



VIRGINIA SCHNEIDER Corvallis
Vocational Education Alpha Gamma Delta
Kappa Delta Pi
Phi Kappa Phi
Euterpe
Big Sister 2, 3
Orchestra 1, 2, 3, 4, Vice-President 2
Associated Rookess 1

ANTON J. SCHWERTFEGER Oregon City
Mechanical Engineering Alpee Club
Scabbard and Blade
A. S. M. E., Secretary 3, President 4
Military Ball Committee 4
Rifle Team 4
Associated Engineers
First Lieutenant R. O. T. C.
Society of American Military Engineers



ELIZABETH M. SEDGWICK Creswell
Home Economics Beta Phi Alpha
Omicron Nu
Euterpe
Pan-Hellenic Council 3
Home Economics, Financial Manager Exposition 4
Madrigal 1, 2, 3, 4; Spurs
"Chimes of Normandy"
"Two Vagabonds"

CHRISTINE SEECK Lebanon
Commerce Beta Phi Alpha

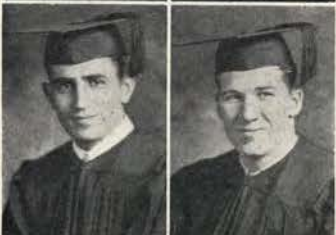

SAM SERRANO Portland
Agriculture Poling Hall

EDRIC SHERMAN Portland
Vocational Education Chi Phi
House Vice-President 4
Associated Engineers, Vice-President 3
Varsity Swimming 2, 4
Rook Debate
Rook Swimming
Rook Bonfire Committee



NORI MARGARET SHIMOMURA Portland
Vocational Education Snell Hall
Phi Kappa Phi
Kappa Delta Pi, Recording Secretary 3
Cosmopolitan Club
Snell Hall Club, Treasurer
Barometer, Assistant Day Editor 4

WADE SIMS Walla Walla, Wash.
Commerce Phi Gamma Delta
Kappa Kappa Psi, Secretary 4
Band 1, 2, 3, 4



CHARLES SIMPSON Salem
Commerce Sigma Phi Sigma
Beta Alpha Psi, Vice-President 4
Alpha Kappa Psi, House President 4
Varsity Basketball Manager 4
Interfraternity Council 4
Senior Announcement Committee 4
Junior Prom Committee
Co-op Association Board, President 4
Junior Follies Business Manager 3
Rook Basketball Manager

MARY IRENE SINCLAIR Portland
Commercial Education Kappa Kappa Gamma
Phi Chi Theta
Kappa Delta Pi, Secretary 4
House Treasurer 4
Chairman Senior Attendance Committee 4

ROBERT H. SKINNER
Commerce
House Vice-President 4
Directory Staff 2

Portland
Acacia

PAUL SLOOP
Agriculture

Anaheim, Calif.
Alpha Sigma Phi

ERNEST C. SMITH
School of Mines
Miner's Club
Circle "O"
Varsity Swimming Team 2
Rook Swimming Team

Douglas, Alaska
Buxton Hall

GORDON N. SMITH
Electrical Engineering
Theta Delta Nu
Sigma Delta Chi, Secretary 4
Eta Kappa Nu, Secretary 4
Tau Beta Pi, Secretary 4
O. S. C. Monthly, Department Editor 4
Oregon State Student Handbook, Editor 4
American Institute of Electrical Engineers 3, 4
Associated Engineers
Technical Record Staff 1, Department Editor 2,
Editor-in-Chief 3, Associate Editor 4

IVA SMITH
Pharmacy

Freewater
Waldo Hall

LOREN J. SMITH
Agriculture
Sigma Phi Epsilon
Varsity Extempore Squad 2, 3, 4
Varsity Debate 2, 4
Oregon Countryman Staff 1, 2
Freshman Debate

MERTON P. SMITH
Forestry

Ashland

CHARLES G. SNYDER
Vocational Education

Corvallis

ARTHUR R. SORING
Civil Engineering
Tau Beta Pi
Sigma Tau
Associated Engineers, Board of Control 4
A. S. C. E.

Woodburn

LOIS SOUTHAM
Commerce
Pep Committee 3
Oregon State Advertising Club, Secretary 4
Barometer 2
Oregon State Monthly 2
Beaver, Section Editor 3

Corvallis

EUGENE SPANIOL
Industrial Arts
Phi Tau Chi, Historian 3, Vice-President 4
Associated Engineers
Newman Club
Industrial Arts Club
Associated Men's Halls Central Council 3
Junior Follies Committee 3

Stayton
Lambda Chi Alpha

HAROLD W. SPENCER
Commerce
Lambda Chi Alpha
Sigma Delta Psi, Alpha Kappa Psi, Secretary 3
Scabbard and Blade
Cadet Captain R. O. T. C.
Military Ball 4; Pep Committee 4
Class Commencement Committee 4
Interfraternity Council 4
House President 4, Vice-President 3
Greater O. S. C. Committee 2, 3, 4
Junior Follies 2, 3; Band 1, 2
Class Social Committee 1

Portland
Lambda Chi Alpha

ROBERT SPENCER
Agriculture

Walnut Park, Calif.
Kappa Sigma

MARIAN E. SPRINGER
Vocational Education
Umatilla
Waldo Hall
Temenids, Secretary and Treasurer 4
Transfer from Washington State Normal School,
Cheney, Wash.





HARLEY SROUFE
Commerce

Portland
Beta Theta Pi

RICHARD STALKER
Commerce

Portland
Sigma Nu

Chairman Senior Ball 4
Chairman Pep Committee 3
Sophomore Cotillion 2
Freshman Dance 1



HOWARD B. STANLEY
Civil Engineering

Portland

PAUL A. STRANGELAND
Civil Engineering

Astoria
Hawley Hall

Associated Engineers 3, 4
American Society of Civil Engineers 3, 4

Rifle Squad 1, 2
A. S. C. E.

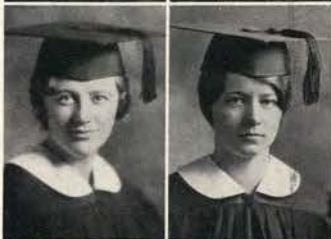

MARJORIE STEARNS
Commerce

Portland
Alpha Delta Pi

ALICE R. STEELE
Home Economics

Metzger
Snell Hall

Associated Rookies
Big Sister
A. A. U. W.

Omicron Nu, President 4
President of Greater Halls
President of Margaret Snell
Vice-President of Independent Student Council



CLAIR N. STEELE
Industrial Arts

Creswell
Phi Kappa Tau

MERTON STEIN
Agriculture

Lakeview
Delta Sigma Phi

Withycombe Club
Bernard Daily Club, Vice-President 2, President 4
Animal Husbandry Judging Team
Agriculture Club
Exposition 4
Lieutenant R. O. T. C.



ELIZABETH ANN STOUT
Vocational Education

Scappoose
Alpha Omicron Pi

DOROTHY MAE STRADLEY
Commerce

Grass Valley
Chi Omega

Cap and Gown, Vice-President 4
Kappa Kappa Alpha
House President 4
Exposition Program 4
Manager of Women's Stunt Show 3
Mother's Day Committee 3
Y. W. C. A. 2, 3
Directory, Editorial Staff 2
Manager Waffle Breakfast 3

House Treasurer 3, 4
Beaver Managerial Secretary 4
Barometer Business Staff 3, 4
Greater O. S. C. Committee 3, 4
Y. W. C. A. Office Secretary 3



MARY STUART
Home Economics

San Marino, Calif.
Kappa Alpha Theta

DALE STURMER
Engineering

Portland
Sigma Phi Sigma

Tau Beta Pi
Sigma Tau
Technical Record 3
Barometer 3
A. S. C. E.



GRACE E. SWEATT
Home Economics

Barstow, Texas
Gamma Phi Beta

LEONARD SYLVESTER
Engineering

Corvallis
Theta Xi

Pan-Hellenic 4
House President 4
Transfer from Texas State College, Denton, Tex.

A. WARD TEDROW
Chemical Engineering

Portland
Kappa Delta Sigma

HENRY CARTER
Commerce

Hollywood, Calif.
Pi Kappa Phi

RICHARD THOMAS
Commerce

Los Angeles, Calif.
Beta Theta Pi

LEOME THORDARSON
Vocational Education

Corvallis
Alpha Delta Pi

Physical Education Club, President 4, Vice-President 3; Parthenia Women's Athletic Association, Treasurer 4
Orange "O" Association
W. A. A., Hiking Manager 2; Hockey 1, 2, 3, 4
Basketball 1, 2, 3, 4, Manager 3
Swimming; Archery 3; Tennis 2; Baseball 2, 3
Exposition Committee
House Manager 3

MILTON H. TIPTON
Engineering

Goble
Theta Xi

ELIZABETH TOLIN
Home Economics

Chicago, Illinois
Kappa Kappa Gamma

Eta Kappa Nu, Corresponding Secretary 4
Sigma Tau
Tau Beta Pi
Associated Engineers, Board of Control

Lutheran Student Association, President 4
A. W. S. Formal Tea Committee 4
Exposition Committee 3, 4
Beaver Secretarial Staff 3
Transfer from Lewis Institute, Chicago, Illinois

HOWARD F. TONG
Vocational Education

Clackamas
Chi Phi

KATHRYN TONSING
Vocational Education

Portland
Chi Omega

Men's Physical Education Club
Boxing Club, Vice-President
Boxing Team 2, 3, 4
Sophomore Attendance Committee
Baseball 3
Football 1, 2
Basketball 1, 2
Beaver Knight

Orange "O" Association
Physical Education Club
W. A. A., Publicity Manager 4
Women's Athletic Association
Barometer, Editorial Staff 3, 4
Beaver, Editorial Staff 3, 4
Archery Manager 3; Spurs
Baseball 1, 2, 3, 4; Basketball 2, 3, 4
Hockey 2, 3, 4

JAMES M. TORSON
Commerce

Corvallis
Phi Delta Theta

WILLARD TOTTON
Commerce

Corvallis

Interfraternity Council 4
House President 4
Varsity "O" Association
Baseball 1, 2, 3, Captain 4
Basketball 1, 2, 3, 4

BERT TOUSEY
Engineering

Portland
Alpha Sigma Phi

FLORENCE TYBERG
Commerce

Gearhart
Zeta Tau Alpha

Educational Exposition 4
A. S. C. E., A. S. M. E.
First Lieutenant R. O. T. C.
Co-op Managers Association 2, 3, 4
Board of Control 2
Sophomore Class Insignia Committee Chairman
Homecoming Committee 2
Memorial Union Drive 1
Rowing Club 1

Temenids
Directory 2

WILLARD P. TYLER
Chemical Engineering

Portland
Theta Kappa Nu

EDNA VANCE
Commerce

Corvallis
Delta Zeta

Phi Kappa Phi Freshman Honors
Tau Beta Pi
Phi Lambda Upsilon, Vice-President 3
Sigma Tau, President 4
Phi Kappa Phi
Senior Table Top Committee
Water Polo 3, 4
House Secretary 2

Phi Chi Theta
Women's Varsity Debate 3
Hostess Committee for Y. W. C. A. Picnic 1
Y. W. C. A. Council 1





GORDON T. VAN CLEAVE Woodburn
Electrical Engineering Theta Xi
A. I. E. E. 4
Rook Baseball
Greater O. S. C. Representative 1
Associated Engineers 1
O. S. C. Symphony Orchestra 1

HOWARD J. VAN CLEAVE Mt. Angel
Civil Engineering Theta Xi
Scabbard and Blade
Colonel R. O. T. C.
Football 3
Tumbling 2, 3
Wrestling 1, 2
Orchestra 1, 2



LUCILLE VAN LOAN Corvallis
Home Economics Gamma Phi Beta

RAYMOND VAUGHAN Marshfield
Commerce Chi Phi
Beaver Staff 1
Memorial Union Drive 1
Directory Circulation 2
Greater O. S. C. Committee 2, 3



ROMAN C. VILLALON Corvallis
Vocational Education
Cosmopolitan Club, President 4
Filipino Club, President 3, Secretary 2

GEORGE WANDEL Hoquiam, Wash.
Pharmacy Phi Sigma Kappa
Pharmaceutical Association
House Vice-President 3, 4
Exposition Committee 3, 4
Barometer 2
Rook Tennis
Baseball Manager 1



CLAUDE WANICHECK Bend
Commerce

WILMA DORIS WELLS Corvallis
Vocational Education Alpha Delta Pi
Kappa Delta Pi
Theta Sigma Phi, Secretary 4
Phi Kappa Phi, Secretary 4
O. S. C. Monthly 3, 4
Beaver 3
Barometer 1, 2, 3, 4, Assistant Day Editor 3,
Day Editor 3, 4



MARTHA WETZEL Portland
Vocational Education Delta Delta Delta

ALEX R. WHEELER Creswell
Electrical Engineering Beta Kappa
Exposition 2, 3, 4
First Lieutenant R. O. T. C.
Associated Engineers
A. I. E. E.
Junior Breakfast
Rook Football



C. ROOSEVELT WHITE Corvallis
Commerce Beta Theta Pi
National Collegiate Players, President 4
Co-op Manager's Association, President 4
Assistant General Chairman Homecoming 4
Dramatics 1, 2, 3; House Manager 4
Track; Rook Debate
Assistant Announcer Radio KOAC 4
Chairman Rook-Sophomore Olympics
Sophomore Cotillion Committee

TRESSIA CHARLOTTE WIECK Corvallis
Vocational Education

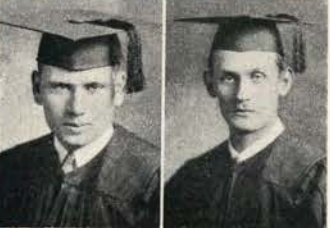

MARVIN R. WIGHTMAN Heppner
Agriculture Theta Kappa Nu
Dairy Judging Team 3
Dairy Club 2, 3, 4, Historian 3, Vice-President 4
Exposition Manager 4
Agriculture Club
Oregon Countryman 1, 2, 3, Advertising Manager 3

PAUL R. WIERDSMA Corvallis
Agriculture Alpee Club
Poultry Club, President 3, Vice-President 3,
Secretary 2, 4
Cosmopolitan Club, Sergeant-at-Arms 2

EARL WILSON
Agriculture
Agriculture Club
Farm Crops Club, Vice-President 4
Greater O. S. C. Committee 4
Campus 4-H Club
Intramural Manager 3
Rowing Club 2, 3

Malin
Beta Kappa

THOMAS M. WILKES
Chemical Engineering

Corvallis

F. LYMAN WILKES
Pharmacy

Corvallis

GAYFORD F. WILSON
Industrial Arts

Beaverton

Phi Tau Chi, Secretary-Treasurer 3, 4
Industrial Arts Club Basketball 3, 4
Industrial Arts Club, Secretary 2

GORDON W. WINKS
Commerce

Portland
Weatherford Hall

FRED WINTERS
Commerce

Portland
Theta Chi

Phi Kappa Phi, Delta Sigma Rho, Secretary 4
Varsity Debate 2, 3, 4; Rook Debate
General Forensic Manager 3, 4
Coast Extempore Speaking Contest, 3rd Place 3
Central Halls Council 4
Barometer and Beaver Staff 3
Educational Exposition 2, 3
Campus Week-end Committee 3
Benton County State Bank Prize, Honorable
Mention 2, 3; A. J. Johnson Prize 1

Varsity Tennis
Alpha Kappa Psi
Greater O. S. C. Committee
Freshman Tennis

MARIAN WOLFF
Commerce

San Bernardino, Calif.
Alpha Chi Omega

DELPHA ANITA WOOD
Home Economics

Portland
Snell Hall

Educational Exposition Committee 4
Senior Ball Committee
A. W. S. Formal Tea 4; Waffle Breakfast 3
Big Sister 3; Junior Prom Committee
Assistant General Manager Stunt Show 3
Memorial Union Formal Committee 3
Pan-Hellenic Representative 3
International Exposition Exhibit 3
Transfer from University of Southern California 1

Omicron Nu, Vice-President 4
Hall Social Chairman 4
Exposition Committee 3, 4
Greater Hall Council 3, 4
Madrigal 1, 3, 4

ERNEST WOODS

Dufur
Weatherford Hall

ELOISE WRIGHT
Home Economics

Salem
Kappa Delta

Vice-President Associated Students 4
President Independent Students 4
Chairman Student Council 4
Board of Control 4
Student Interests Committee 4
Club President 3
Extempore Speaking 3, 4
Varsity Cross Country 2, 3

Junior Prom Committee
Workshop Theatre Players 3, 4
Pan-Hellenic 4
Spurs
Temenids 2, 3, 4, Vice-President 3
Big Sister Committee 2, 3
Memorial Union Drive
Y. W. C. A. 1, 2, 3, Secretary 2
Associated Rookies

RICHARD C. WRIGHT
Mechanical Engineering

Portland
Phi Sigma Kappa

FRANCES YOUNG
Commerce

San Francisco, Calif.
Snell Hall

TED A. YOUNG
Commerce

Albany
Sigma Nu

ELSIE V. CRAIL
Home Economics

Corvallis
Beta Phi Alpha



SENIOR WHO'S WHO



Sid Hammond



Hester Davis



Bob Christiansen



Neville Huffman



Betty Robley



Ron Johnson



Irene Griggs



Larry Warren



Geo. Knutsen



JUNIORS



Baird
Deifell

Grant
Mulligan

Junior Class History

On September 29, 1928, the class of '32 made its debut on the Oregon State campus and occupied seats of honor at their first convocation, while they were pledged one and all in loyalty to the "college on the hill." As juniors their achievements stand a noble monument to their freshman pledge. Starting with the traditional rook bonfire and following with the rook-sophomore Olympics the class was initiated into college life. The Freshman dance was given in the Memorial Union ballroom, January 12. Tom Bruce headed the bonfire committee and John Poorman was chairman of the dance committee. Clarke Henkle was elected president; Helen Reid, vice-president; Marjorie Reynolds, secretary; George Reese, treasurer; Gilbert Bergerson, sergeant-at-arms; and Robert Burke, yell leader.

As sophomores this class furnished good material for football, while the varsity basketball squad picked the majority of players from its members. Committeemen headed by Amby Fredericks put across the "best ever" Sopho-

more Cotillion. Upon organization the following officers were elected: Edward Efteland, president; Dorothy Nicholson, vice-president; Margaret Metcalf, secretary; and Bert Taylor, treasurer.

The juniors returned to the campus September 27, 1930, and organized for the new school year by electing officers. Bert Taylor was chosen president; Grace Baird, vice-president; Annabelle Grant, secretary; John Deifell, treasurer; and Joe Mulligan, sergeant-at-arms.

The second term opened with all interest centered on the Prom. The class instituted a new feature this year, that of electing a Prom queen, which feature may become a traditional part of the program. The ceremony included a grand march, led by the queen, Alice Fisher, from the Memorial Union lounge to the ball room where coronation exercises were held. The setting for the dance was a "Colonial garden." Decorations in lattice work gave a touch of open air and garden solitude. Much credit for the success of the Prom program goes to Milton Leishman, chairman. The programs in blue and silver flaunted a silhouette of milady herself.

The Junior cord dance, with Alling Goss chairman, was held April 28. Campus weekend under the management of Kenneth Fagans had a full program. The men's follies, written by Wesley Coutts and Romney Pearce, staged a three-night stand to packed houses. After the class breakfast came the water sports and the traditional tug-of-war, which was followed by the sport dance.



BERT TAYLOR, President

Junior Committees

CORD DANCE
Alling Goss

Chairman

JUNIOR BUST
Georgie Howie

Chairman

JUNIOR WEEKEND
Kenneth Fagans

General Chairman

FOLLIES
John Deifell
William Schwabe

Manager
Publicity Chairman

ATHLETICS
Amby Fredericks

Chairman

ROOK-SOPHOMORE TUG-OF-WAR
William Gleason

Chairman

BREAKFAST
Eloise Bilyeu

Chairman

SPORT DANCE
Carl Cramer

Chairman

JUNIOR PROM
Milton Leishman

General Chairman

Decorations
Dorothy Nicholson
Frank Miller

Co-chairmen
Robert Black
John Moffat
Georgiana Clark



Former Class Presidents

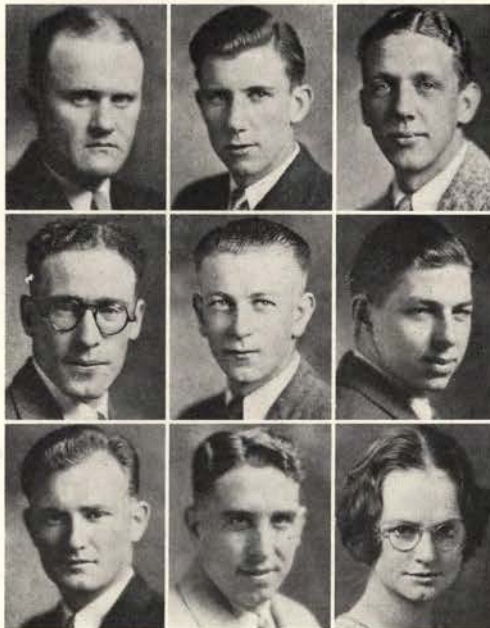

Leishman
Howie
Wilson

Goss
Schwabe
Gleason

Fagans
Deifell
Bilyeu

Music
John Maylie

Chairman
Jean St. Clair

Feature
George Reese

Chairman
Hazel Packer
Walter Gustafson

Publicity
Joe Warren

Chairman
Alice Fisher
Patsy Moe

Programs
Lloyd Baker

Chairman
Marjorie Reynolds
Rex Wilson
Gwendolyn Morgan

Refreshments
Rose Winkler

Chairman
Elizabeth Spurlin

Floor
Emery Strong

Chairman
Lawrence Nelson

Guests
Harriett Beall

Chairman
Frances Green
Arthur Renner
Arthur Porter
Dorothy Sprawkins

JUNIOR WHO'S WHO



Margaret Metcalf



Dorothy Nicholson



Mose Lyman



Bert Taylor



Ed. Efteland



Billie Cupper



Joe Warren



Bryant Williams



Ken Fagans



UNDERCLASSES



Ricks
Heise

Stebinger
Woods

Sophomore Class

At the close of the college year the class of '33 stands at the cross roads with two good years behind it and two better years to go. As freshmen the sophomores brought the record for enrollment to the campus numbering twelve and one-half hundred. Out of this mighty influx of young Beavers every activity, be it football, field or track, gained good material and loyal support.

After their formal pledging, the first important event in freshmen history for the "double 3" class was the rook dance. Under the direction of Jack Byrne, this proved their first great success. Good "teamwork" during the building of the rook bonfire brought second honors. Gertrude Lindley was in charge of refreshments for the occasion. At the rook-sophomore Olympics, the tug-of-war and the "burning of the green" the freshmen made good their pledge to Beaver spirit.

Returning to the college in the fall of '30 as sophomores, the class of '33 started on the second lap of the path that leads to success.

George Hanselman was chosen president; Estora Ricks, vice-president; Wesley Heise, treasurer; Ellen Stebinger, secretary; Vincent Woods, sergeant-at-arms and John Allen, member of the student council. Rook-sophomore Olympics held on Bell field during Homecoming was the first event of the year. The sophomores instituted a new custom at Thanksgiving season. Baskets of good things were distributed to worthy families who felt the weight of business depression.

Lyle Foster was the first president; Beatrice Moeller, vice-president; Amy Aldrich, secretary; Darwin Woodcock, treasurer; James London, sergeant-at-arms; and Curnow Slater, yell leader.

January 24 was the day set for the Sophomore Cotillion, the big formal dance. Decorations patterned after the Mardi Gras gave the occasion a lilting jollity characteristic of this celebration. Romney Pearce's orchestra furnished the music. The feature included four solo dancers from the University of Oregon whose nimble grace and display of talent delighted the great mob of merrymakers. The success of the affair was due to the efficiency of Merritt Nash, general chairman.

During campus weekend the sophomores again proved themselves "Beavers All" tugging to a finish with their rook opponents in the tug-of-war and other contests. Frank Miller was chosen Duke of the Knights and Kathryn Wheeler, president of Spurs. The insignia committee, headed by Julius Wilson, agreed upon bright blue slip-over sweaters which were very popular with class members.



GEORGE HANSELMAN
President

Freshman Class

The sixty-third freshman class registered September 22 and for the next five days the campus was turned over to the newcomers who occupied seats of honor at convocation and were formally pledged to Oregon State. At the close of this week of introduction to college life they elected Milton Carlson for their president; Gail Burnett, vice-president; Velva Mae Jeffries, secretary; Marshall Harrison, treasurer, and Ben McElroy, sergeant-at-arms.

With all offices filled and a vague but general idea of what might be expected of them as college students, the class of '34 stepped into line, resolved to do or die for the honor and glory of the Orange and the Black.

November 7 was the date set for the annual rook dance. Romney Pearce's orchestra was engaged for the evening and committees to take charge of the various steps in the program were chosen with Gail Burnett, general chairman of the dance. Class cooperation was instrumental in making the dance a great success. This same spirit made for individual members ready friends and was a bond between them that laid the foundation on which to build for all time.

First results of a good start evidenced itself in the rook-sophomore Olympics when the freshmen won an easy victory over their more experienced opponents and Kermit Linstedt, committee chairman, marked up the first score. Freshmen made good their name by building the greatest woodpile ever man hauled to the



Burnett
Harrison

Jeffries
McElroy

campus with Jess Forrester heading the bonfire committee. Vera McClintock, head of the service committee and her co-workers, served refreshments to the men at work. Rook men walked post on the campus two nights preceding the bonfire and the O. S. C.-U. of O. football game.

Minor events participated in Homecoming weekend were boxing, under the direction of Horace Narver; flag rush, supervised by Cliff Joy; jousting, directed by Bob Cooper, tie up with Astor Lobach as committee chairman of the event, and bag rush directed by Rush Buestorm. The freshmen had an A-1 football squad and have bright prospects for future representation in campus athletics. Much journalistic talent has already made itself manifest. Music and speaking also received a full quota from this group.

In preparation for campus weekend, committee heads organized their men for the annual tug-of-war with the sophomores. Next followed the "burning of the green", after which sophomores that were and sophomores to be, replaced the vacant chairs for freshmen.



MILTON CARLSON
President





ACTIVITIES

Activities other than those necessary to provide a living were practically crowded out of the busy lives of the pioneers. Trapping, hunting, fishing, clearing and tilling the land, and building rough homes took most of the time in the lives of these hardy people.

But even so, social bees and dances were not done away with and were participated in by everyone. Square dances and waltzes to the tunes of "Irish Washerwoman," "The Girl I Left Behind Me," and "Pop Goes the Weasel" played by a banjo and squeaky violin were in vogue.

Young and old alike enjoyed the spelling match, the forerunner of our present debate and oratory. Dramatics were developed slightly in the schoolroom in the form of programs and playlets by the children.

Newspapers, months and even years old, brought from the East by more recent comers were gladly accepted and passed on from home to home until such time as small weekly papers were established in some of the communities. Even then the news was often very old and twisted by retellings before it reached the columns of the local paper.

Gradually the details of life have become less burdensome until at present the college student has much leisure time to participate in and develop these activities which the early pioneers found so little time to enjoy.

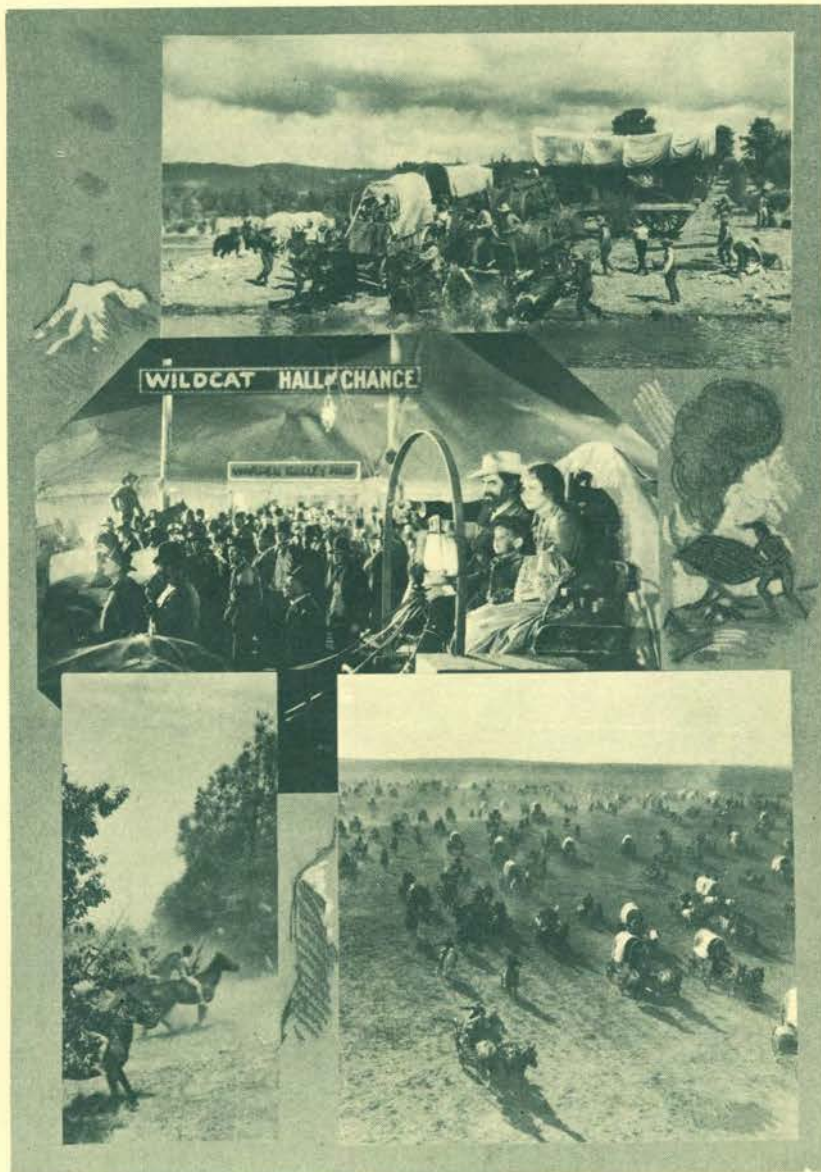

And ye, my faithful comrades
That grace the mystic band—
Long live the cherished customs
That pass from hand to hand,
The fine old stern traditions
The grads have made their own—
The loyal marks of manhood
Of friends that I have known.



CO-ED QUEENS





Alice Fisher



Hester Davis



Lucille Van Loan



Marie Cumming



Kay Wheeler

A PLAYHOUSE LIKE NO OTHER IN AMERICA

ZIEGFELD THEATRE

SIXTH AVE. AT 54TH STREET
NEW YORK

April 23, 1931.

Mr. Charles Mack
Editor Oregon State Beaver
Corvallis, Oregon.

Dear Mr. Mack:

I take pleasure in returning
the pictures, as judge, according to your
request.

Kindly realize, however, that
making judgments from photographs is very
different from seeing people in person. I
based my opinions, to the best of my ability,
on the pictures and trust that my decisions
meet with the approval of your organization.

Very truly yours,

AIR MAIL

A handwritten signature in cursive script, appearing to read "Florenz Ziegfeld". The signature is written in dark ink and is positioned to the right of the typed name "Very truly yours,".



STUDENT
ADMINISTRATION

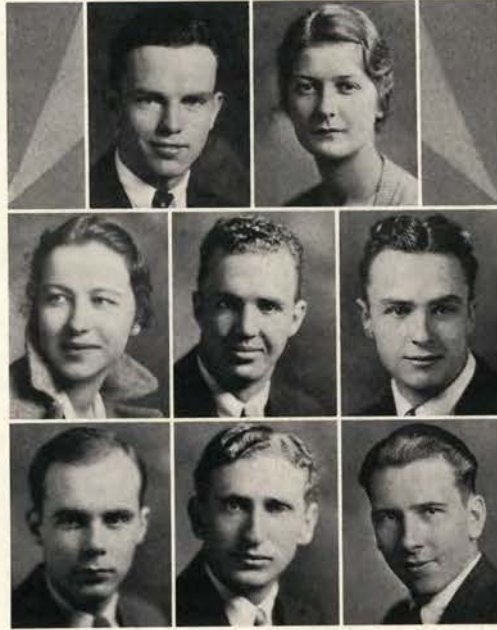

Woods
Davis
Warren
Metcalf
Briggs
Mackey
Parker
Mack

Associated Students

The work of the Associated students, with the cooperation and full support of the Oregon State student body, has produced an organization of collegiate self-government with a widely recognized prestige, that has within its scope all student enterprises and institutional discipline, and operates under a constitution and by-laws approved by the faculty.

The Associated students represents the entire Oregon State student body. Officers are elected annually spring term, nominations and elections being conducted in a manner similar to that of the state electorate. Officers are president and secretary chosen from the senior class, and three vice-presidents, chosen from senior, junior and sophomore classes. The executive committee includes the president, first vice-president, secretary and senior and junior members of the board of control.

Other officers are the editor and manager of the Beaver, and editor and manager of the Oregon State Daily Barometer. Election of the

Beaver editor is held during winter quarter as an exception. The Barometer editor is appointed by a publications board of three faculty members and four students.

Candidates for elective officers of the Associated students and its divisions are nominated at a regular meeting in April. Any other qualified student may become a candidate for office by presenting a petition bearing the signatures of at least 100 students four days prior to the election. General election is held the week following nominations. Balloting is held according to the Australian ballot system. All undergraduate members are allowed to vote and all officers are elected by a plurality vote.

The Associated students of Oregon State college are aiming toward the ideal in student self-government and have gained materially on their own expectations. They have sincerely put forth every effort to maintain present advantages and to gain future footholds. Definite progress in welding the students and executive bodies together is especially noticeable in the more recent student enterprises.

For an effective functioning of this organization every student must realize his responsibility and take a personal interest in the welfare of the college and its administrative bodies. Cooperation with fellow students, college organizations and campus leaders must be kept paramount, and every group must establish a close correlation with all other groups and individual students. The success of student self-government at Oregon State is based upon this individual effort and cooperation.



GEORGE KNUTSEN
President

Board of Control

The board of control is an organization of faculty, alumni and students that promotes student body welfare by supervision of Associated student funds. The business end of the Associated students is handled in conjunction with the board, and financial details are planned systematically. Expenditures, budgets and schedules are subject to the board's approval and restrictions, so that all student enterprises may prosper.

The board consists of three faculty members appointed by the president of the college, one alumnus chosen by the Alumni association, and five students who are the executive committee of the student body. The student body constitution vests in this board of control authority to supervise all student body interests entailing the expenditure of student body funds. Immediate supervision is exercised through a general manager appointed by the board.

All funds belonging to the Associated students are kept in the business office of the college. They can be drawn upon by the business manager only on requisitions approved by the president of the board of control. All equipment and supplies belonging to the student body are under the direct care of the departments concerned. The general manager keeps a yearly inventory of these goods and the departments are held responsible for them.

The board of control, at the beginning of each year, approves a budget for each student activity. The general manager makes necessary



Johnson
Knutsen
Kuhl

Kadderly
Woods
Fish

Reynolds
Davis
Wood

purchases according to these budgets. Any deviation in purchases must be approved by the board of control. Only the general manager or his approved agent may make purchases that are to be charged to the student body.

All student schedules and trips chargeable to the student body must also be approved by the board prior to the time of the activity. All employees of the student body are employed by the president and board of regents on recommendation of the board of control. The board appoints managers of the various student activities and approves and grants all emblems and special awards.

While the connections between the Associated students and the board of control is restrictive, it is restrictive only in a helpful manner and only where it is necessary for the greatest good of both organizations. Authority is vested in those who are members of both groups, so that mutual benefit is their paramount object.



A. B. CORDLEY, Chairman

OREGON STATE BEAVER

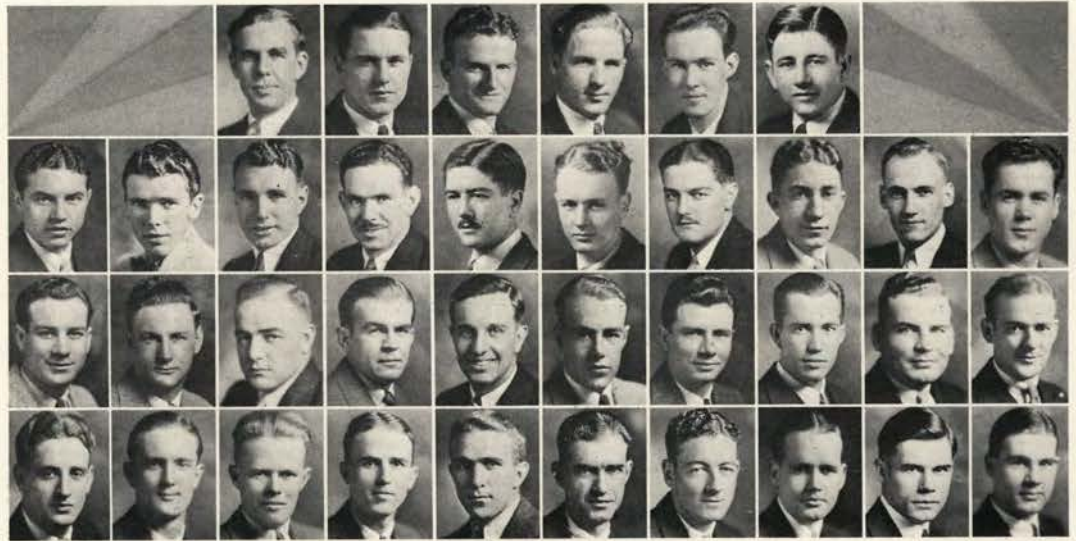

Arnsberg	Griffin	Higby	Cook, W.	Pinkerton	Knickerbocker	Huffman	Craig	Haight	Powell
Gibson	Spencer	Renner	Parker	Roberts	Stark	Gallagher	Williams	Davis	Buckhorn
Mulligan	Akin	Avrit	Sims	Mispley	Roberts	Mahoney	Dunkin	Cook, M.	Brown
		Landes	Simpson	Drynan	Adams	Johnson	Reierstad		

Interfraternity Council

OFFICERS

Wayne Griffin
Bryant Williams
Bud Stark

President
Vice-President
Secretary-Treasurer

REPRESENTATIVES

Acacia
Lester Higby
Alpha Chi Rho
Wesley Cook
Alpha Gamma Rho
John Pinkerton
Alpha Sigma Phi
Emmett Knickerbocker
Alpha Tau Omega
Neville Huffman

Beta Kappa
Neil Craig
Beta Phi Tau
Ace Arnsberg
Beta Theta Pi
Wayne Griffin
Chi Phi
Arthur Renner
Delta Kappa
Frank Parker
Delta Sigma Phi
Lawrence Roberts
Delta Tau Delta
Richard Stark
Delta Upsilon
John Gallagher
Kappa Delta Rho
Bryant Williams
Kappa Delta Sigma
Reginald Haight
Kappa Psi
Eugene Powell
Kappa Sigma
James Gibson

REPRESENTATIVES

Lambda Chi Alpha
Harold Spencer
Phi Delta Theta
Leslie Avrit
Phi Gamma Delta
Wade Sims

Phi Kappa Tau
Robert Mispley
Phi Pi Phi
Kingsley Roberts
Phi Sigma Kappa
Paul Mahoney

Pi Kappa Alpha
Virgil Dunkin
Pi Kappa Phi
Howard Davis
Sigma Alpha Epsilon
Elmer Buckhorn
Sigma Chi
Joe Mulligan
Sigma Nu
Clarence Akin
Sigma Phi Epsilon
Alfred Landes
Sigma Phi Sigma
Charles Simpson
Sigma Pi
Tom Drynan
Tau Kappa Epsilon
Norman Adams
Theta Chi
Ronald Johnson
Theta Delta Nu
Leo Reierstad
Theta Kappa Nu
Maxwell Cook
Theta Xi
Delmar Brown



Dawley Griggs Dale Grant Edgerton Carlstrom
 McDonald Nilsen Kreitzer Beall Johnson
 Reed Wright Reynolds Elkins Gardiner Shank Hysted

Pan-Hellenic Council

OFFICERS

Irene Griggs, Alpha Omicron Pi President
 Margaret Dale, Kappa Delta Secretary-Treasurer

REPRESENTATIVES

Alpha Chi Omega
 Annabelle Grant

Alpha Delta Pi
 Lois Edgerton

Alpha Gamma Delta
 Dorothy Carlstrom

Alpha Omicron Pi
 Margaret Dawley

Alpha Xi Delta
 Georgia McDonald

Beta Phi Alpha
 Peggy Nilsen

Chi Omega
 Katherine Kreitzer

Delta Delta Delta
 Harriet Beall

Delta Zeta
 Elsie Johnson

Gamma Phi Beta
 Sigred Hysted

REPRESENTATIVES

Kappa Alpha Theta
 Virginia Reed

Kappa Delta
 Eloise Wright

Kappa Kappa Gamma
 Lucy Reynolds

Pi Beta Phi
 Jane Elkins

Sigma Kappa
 Rosemary Gardiner

Zeta Tau Alpha
 Gladys Shank

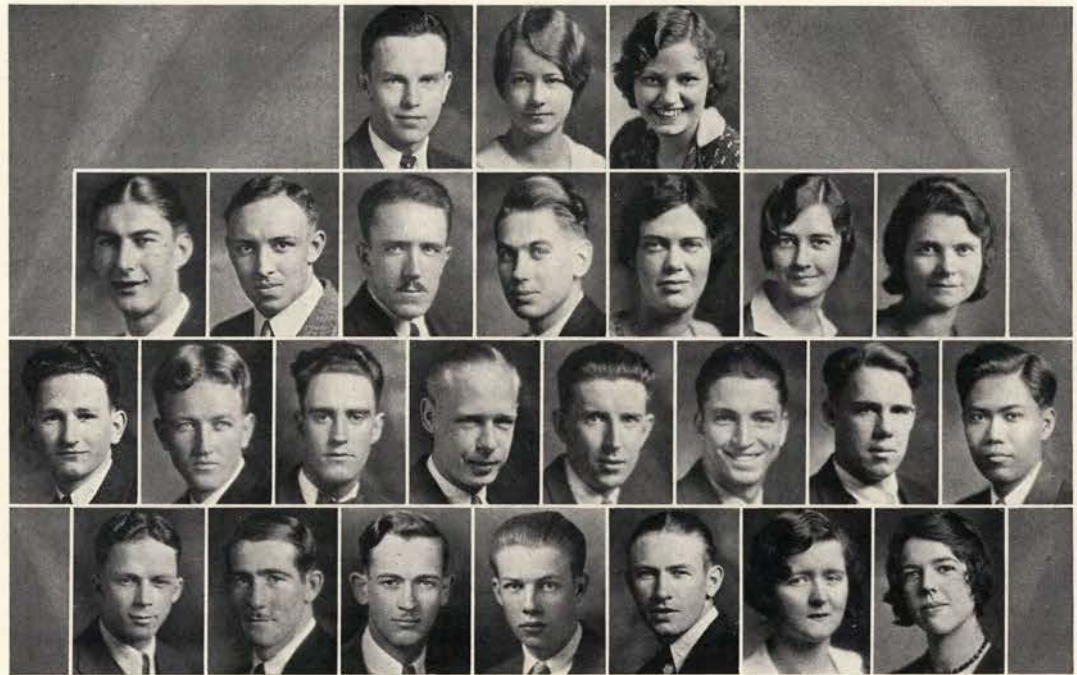

	Meade	Cramer		Woods	Steele		Winkler			
Brown	French	Hamilton	Odell	Beyers	Pease	Horn	Barker	Bush	Hathaway	Villalon
West				Foster	Williams		Baker	McCracken	Frame	
							Lowden	Swarner		

Independent Student Council

OFFICERS

Ernest Woods	President Independent Council
Lyle Beyers	President Rosswood Association
Harvey Pease	President Central Hall Council
Alice Steele	President Greater Halls Council

WOMEN'S HALL CLUBS

Kidder Hall
 Helen Russel
 Margaret Snell Hall
 Alice Steele
 Waldo Hall
 Marjorie Bush

WOMEN'S CLUBS

Phrateres
 Lela Hathaway

MEN'S HALL CLUBS

Buxton Hall
 Harry Fowells
 Hawley Hall
 Norman French
 Poling Hall
 Mathew Odell
 Cauthorn Hall
 Oran Anderson
 Weatherford Hall
 Ralph Horn

ROSSWOOD CLUBS

Alphez Club
 Kenneth Baker
 Hesperian Club
 Herb Swarner
 Ionian Club
 Ramon Villalon
 Orion Club
 Alvin Mead
 Mizanian Club
 Robert West
 Prokyon Club
 Lawrence Hamilton
 Tri-V Club
 C. Dalton Foster

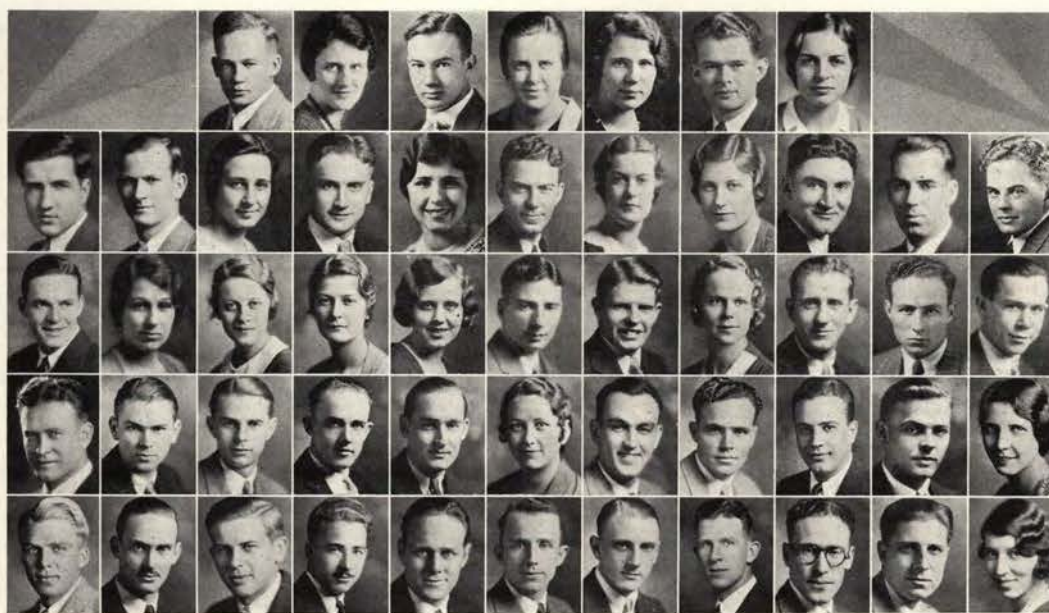

Tousey	Elle	Tindall	Nichols	Palmer	Thordarson	Johnson	Hager	Aikins	Freeman	Harrison
Bort	Bodle	Kuhl	Larson	Eachus	White	Joehnke	Pankey	Dudley	Wilson	Griggs
Cochran	Efteland	Williams	Davis	Auvil	Cooper	Toole	Hudson	Deremiah	Howie	Watzling
Krohn	Dibble	Steele	Lage	Phillips	Boultinghouse	Osgood	Williams, R.	Duffield	Sylvester	Harer
		Hammond	Pubols	Hansen	Fraer	Ciliax	Halderman			

Co-op Managers Association

OFFICERS

Clarence White	President
Rachael Williams	Secretary

REPRESENTATIVES

Acacia	Beta Theta Pi
James Tindall	Clarence White
Alpha Chi Omega	Chi Omega
Louise Nichols	Katherine Joehnke
Alpha Chi Rho	Chi Phi
George Palmer	Dale Hansen
Alpha Delta Pi	Delta Delta Delta
Leome Thordarson	Thelma Pankey
Alpha Gamma Delta	Delta Kappa
Naomi Johnson	Gerald Dudley
Alpha Gamma Rho	Delta Sigma Phi
Rowland Hager	Albert Freeman
Alpha Omicron Pi	Delta Tau Delta
Janice Aikins	Verne Harrison
Alpha Sigma Phi	Delta Upsilon
Bert Tousey	Frank Bort
Alpha Tau Omega	Delta Zeta
Martin Elle	Gwen Bodle
Alpha Xi Delta	Gamma Phi Beta
Thyra Kuhl	Rachael Williams
Beta Kappa	Kappa Alpha Theta
Irving Larson	Hester Davis
Beta Phi Alpha	Kappa Delta
Katherine Eachus	Thelma Auvil

REPRESENTATIVES

Kappa Delta Rho	Pi Kappa Alpha
Fred Cooper	John Osgood
Kappa Delta Sigma	Pi Kappa Phi
Nicolle Toole	R. Williams
Kappa Kappa Gamma	Sigma Alpha Epsilon
Ruth Hudson	George Duffield
Kappa Psi	Sigma Chi
J. Deremiah	Louis Tormey
Kappa Sigma	Sigma Kappa
Leonard Wilson	Geraldine Watzling
Lambda Chi Alpha	Sigma Nu
Lloyd Griggs	Freddie Krohn
Phi Delta Theta	Sigma Phi Epsilon
Reese Cochran	Earl Dibble
Phi Gamma Delta	Sigma Phi Sigma
Ed Efteland	Sid Hammond
Phi Kappa Tau	Sigma Pi
Clair Steele	E. Pubols
Phi Pi Phi	Tau Kappa Epsilon
Edward Lage	Jimmy Fraer
Phi Sigma Kappa	Theta Chi
Rex Phillips	Gustav Ciliax
Pi Beta Phi	Theta Delta Nu
Carrie Boultinghouse	Lurton Halderman
	Theta Kappa Nu
	George Howie
	Theta Xi
	L. Sylvester
	Zeta Tau Alpha
	Valette Harer

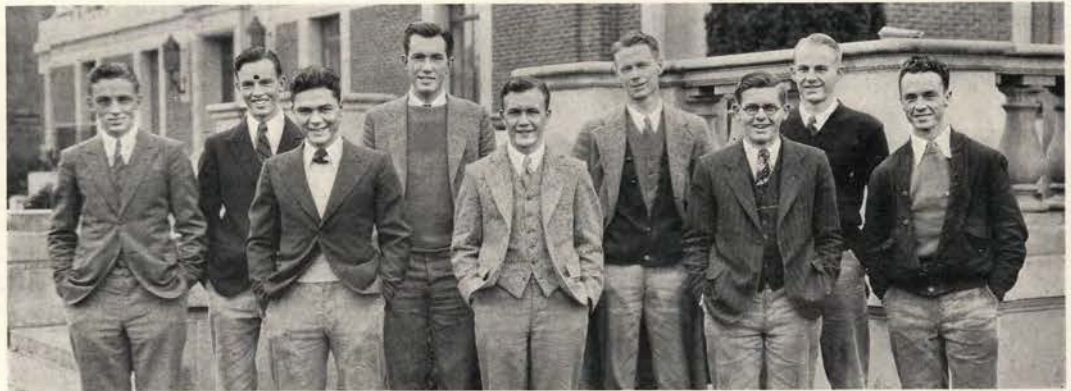

Student Council

Student Council

A student council is delegated with full powers to enforce discipline and regulations. The council is divided into two sections for the separate consideration of the problems of men and women students. Recommendations of the student council are subject to the approval of either the president of the college or the dean of women.

The men's council is made up of the president and first vice-president of the Associated students, three class presidents, editor of the Barometer and five elected members.

Women's discipline is in charge of the secretary of the Associated students, president of the Associated Women students, three class vice-presidents, and representatives of the Greater Hall committee and Pan-Hellenic.

Student Interest Committee

Student interests not strictly of an academic nature, social problems, financial dealings and inter-group relations are designated to the Student Interest committee. These problems are handled from the standpoint of mutual benefit to both student and college.

The committee is instrumental in gaining the close harmony which exists among campus groups and individuals. Its aim is to help each student obtain maximum benefits from college life. The committee is composed of the dean of men, dean of women, president of the Associated students, editor of the Barometer, president of the Independent Student council, president of the Interfraternity council, president of Pan-Hellenic and Associated Women, and chairmen of scholastic and housing committees.



Student Interest Committee

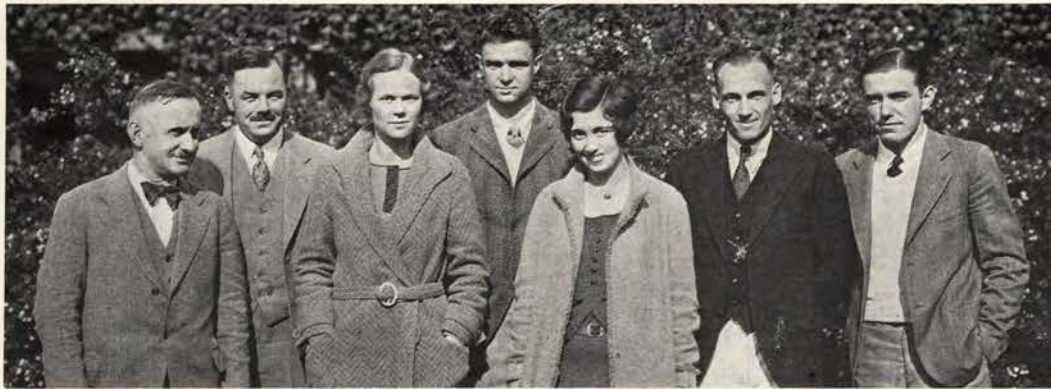

Honor Council

Honor Council

The honor council provides student and faculty cooperation in fostering and maintaining a high standard of honesty in academic work among students. It hopes to achieve success, not by punishing offenders, but by eliminating the causes of dishonesty. Very few cases were handled during the year.

The council insists on cooperation of students in promoting the spirit of honor and encourages checking of conditions which are thought to be a menace to the honor system. The council is composed of a senior, who is chairman; senior man and senior woman; junior man and junior woman, all appointed by the executive committee; and two members of the faculty appointed by the college president.

Activity Point Committee

The point committee protects the interests of both student and college, by prudent distribution of campus activities.

Scholastic requirements are better adhered to, academic achievement is held at its peak, and activities are given undivided attention when the activity point system is being enforced. The work of the point system committee is to adjust the position of the few to that of the group. This is done by allotting to each activity a number of points based on a standard of 100 points, the maximum number that any person may carry.

Groups under point supervision are student body organizations, class officers, campus publications, social functions, athletics, honoraries, music and dramatics.



Activity Point Committee



Memorial Union Directors

Memorial Union Directors

Dedicated to the inspiration of the living and to the memory of the dead, the Memorial Union stands as a student service building. It houses such as the alumni organization, banquet and cafeteria rooms, student body dances, co-op book store, barber shop, lounging rooms, trophy rooms, and in general, serves as a center for student life.

Executive control of the building's activities is vested in a board of directors. This board is composed of the president of the Memorial Union, student body president, student body secretary, editor of the Barometer, graduate manager, one member of the faculty, and one alumni member.

Co-op Book Store

The co-op book store is a profit-sharing organization and medium for supplying students with nearly every school necessity. It is student owned and controlled. Through quantity buying and selling, the store is enabled to return to the purchaser dividends amounting to 11 per cent in trade or six per cent in cash.

A board of directors of seven students and two faculty members supervises the operation of the store, and transacts all business pertaining to efficient operation. This board is elected at the annual student body election held during spring term and is installed at the same time as the other student body officers.

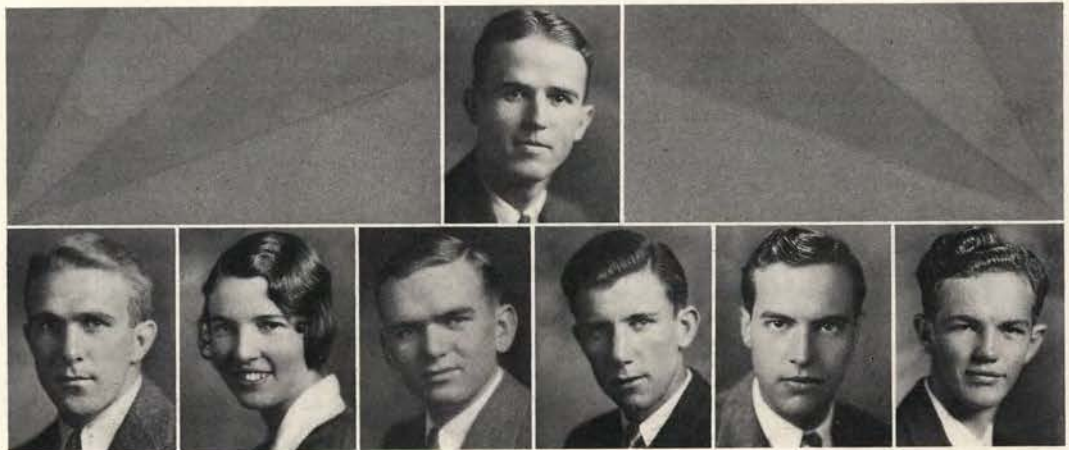

Dryan

Van Loan

Elden

Simpson

Goss

Stevens

Smillie



Homecoming Committee

Homecoming

One week-end is set aside in the fall of every year for Homecoming. It is then that alumni return to visit their Alma Mater and enjoy the special festivities prepared in their honor. The campus is thoroughly decorated for the occasion and several annual events are held.

The customary rook bonfire is built by the first year men and the burning ceremony is performed. The fraternity noise parade is directed through the town and campus and house signs are set in operation and judged. An exhibition of skill and rhythm is given by the Oregon State crew, and underclass rivalry is worked off at the rook-soph Olympics.

An alumni banquet and dance is held while students attend rally dances. One of the big conference football games completes the fete.

Campus Week-End

Campus week-end is inaugurated about two weeks before the end of spring term. With its advent, the year milestone is passed and theoretically each class graduates to the next, taking up the traditions of the advanced class. Freshmen discard their lids, sophomores don corduroy trousers, juniors cultivate mustaches and seniors prepare for their assault on the wide, wide world.

Popular attractions are the rook-soph tug-o'war and the "burning of the green." The old mill race is the site of these events. A fire is kindled, and in it freshmen destroy the hated "green."

After the ceremony, traditional underclass enmity is erased in the tug-o'war and ensuing battle. The losers are ducked in the mill race.

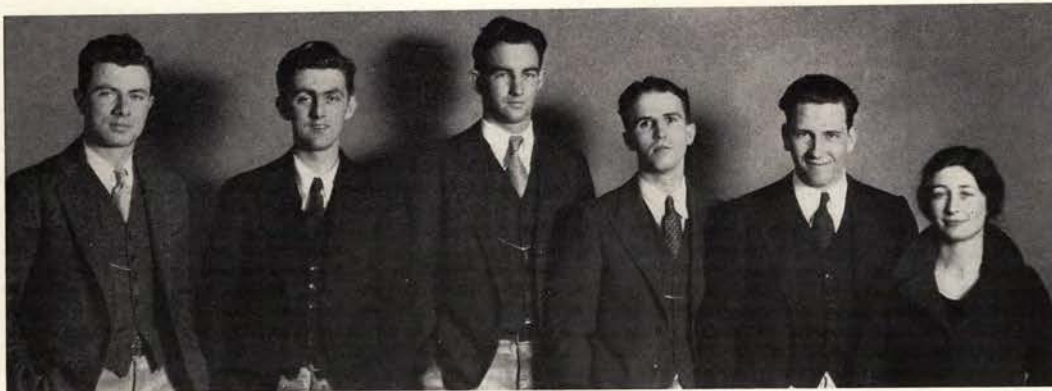

Campus Week-end Committee



Greater O. S. C. Committee

Greater O. S. C. Committee

The Greater Oregon State committee serves a two-fold purpose. It brings to the school those students who will do the most to make Oregon State prominent, and it maintains this prominence by keeping people throughout the country "Oregon State-minded." The work of the committee is to determine who of the prospective high school graduates would make good Oregon Staters. Then the main object of the organization is to keep the advantages of the college clearly before these prospects who are interested. This is done through such affairs as the Portland all-college dances, radio pep broadcasts and out-of-town rallies. The organization is under the supervision of a general chairman and a state central committee.

Educational Exposition

The Oregon State Educational exposition is a display of the college work and its results, to which representatives and their advisors from all state high schools are invited. These visitors are entertained by the college with the cooperation of fraternities, sororities and halls. The agriculture fair, engineering show and model drug store all have their places in the exposition, as have the displays of each of the other schools. Classrooms are open to visitors, and regular lectures are conducted to show the routine work. The Educational exposition has been an annual institution at Oregon State since February, 1924, and has done much to advertise the benefits and advantages of the school. Both faculty and students work together to give visitors a taste of college life.



Educational Exposition Committee



Freshman Week

Freshman Week

One week before first term registration of each year is set aside for the instruction and organization of entering freshmen. Through the cooperation of the campus living groups, these newcomers are housed and helped with the problems confronting them. Registration is completed, and they are given entrance examinations, general intelligence tests and special preparatory work.

Class organization is also begun. Nominations are filed, and an election is held.

The Y. M. C. A.

The Y. M. C. A. is a student organization which serves all men on the campus. Shepard hall, its headquarters, contains a reading and study room, rest and lunch room, shower room, mail service, and free employment bureau. This bureau, through its employment service, helps forty per cent of the men at Oregon State work their way through college.

The Y. M. C. A. cooperates with other organizations on the campus in bringing to the college many nationally known speakers.

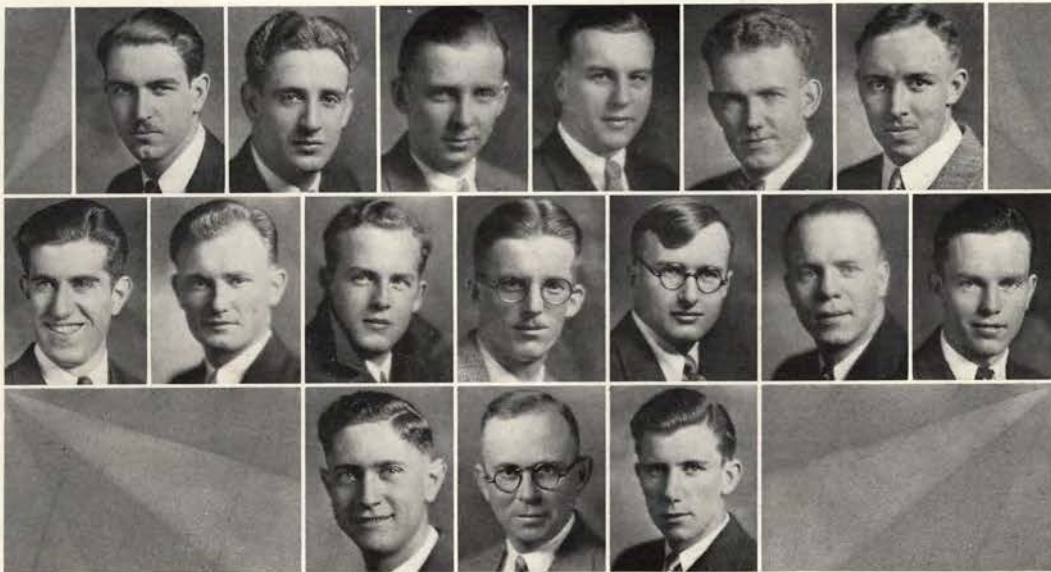

Everest McKeen Wilson Mulligan Powers Foster Arnst Cramer Woods
 Sherwood Harvey MacCracken Carlson
 Gillanders Crumly Goss

OUR NEW ADMINISTRATIVE POLICY

Harmony and tireless efforts that put Oregon State in the parade of institutions of higher learning that are progressing internally as well as externally are the characteristics of the 1930-31 student administration, which has concluded a year of activity that stands alone in accomplishment.

Realizing that student attitude and spirit, waning noticeably in the previous few years, had almost reached a low ebb, leaders of the Associated Students last fall began a campaign to bring back what old-time Staters knew as "Beaver spirit," a thing then unknown among the current generation of students.

Football was the ammunition to which the campus leaders set their spark of enthusiasm. The result was an explosion of school spirit that surpassed anything in the last decade, in the opinion of returning graduates and professors on the campus. Throughout the grid season and the remainder of the year this spirit remained.

Working as a unit to improve conditions on the campus, student-body officers thoroughly analyzed every angle of student activity and removed all situations that tended to create dissatisfaction. The college administrative council, also seeking to promote better feeling among the students, cooperate to the fullest extent by giving every aid possible to the student leaders. The council granted permission for students to smoke at outdoor athletic events on the campus and added 30 minutes to late permission for women on Saturday nights, besides taking an active part in supporting student activities.

Campus politics, heretofore a nightmare to those who desire harmony among all student groups, was handled efficiently and without the usual ill-feeling.



PUBLICATIONS



	Bennett, E.	Hammond Fraer	Taylor	
Colvin	Bennett, M.	Griggs	Elliott	
Marsters	Simmons	Pernu	Howie	
	Chandler	Warren		

Barometer Editors

Several new features have been incorporated into the Barometer this year in an effort to serve the student body more efficiently. These include a column of United Press news, a series of feature stories on outstanding students and points of interest on the campus, and a column containing items about campus life here and at other colleges and universities.

The purpose of the United Press column is to bring to the students in a brief form important national and world news in which the editors feel they would be most interested. Through the two feature series and the campus life column the staff have attempted to make the students familiar with leading fellow students, with our campus and with activities on this and other campuses.

In addition, an effort was made to develop

the sport section through more strict observance of the rule that sports news and only sports shall be run on the sports page and also through a reorganization of the sports staff.

Editorial writers were selected this year for the first time to assist the editor-in-chief with this phase of editing.

The Barometer is a four-page paper published daily except Sunday and Monday. The success of the eight-column makeup adopted last year has resulted in a continuation of this form. It is the official organ of the associated students, and its board of control holds membership in the Pacific Interscholastic Press association.

Stories for the Barometer are written by students enrolled in elementary industrial journalism. The copy is then edited by copy readers on the staff and headlines are written. A day and night editor and assistants are responsible for the paper one day of the week.

A board of control composed of the editor-in-chief, associate editor and two assistant editors directs the policy of the publication and selects candidates for promotion to various positions on the staff. The head of the department of industrial journalism is the faculty member on this board.

A reorganization of the staff this year has placed more responsibility on the feature editor and several new series have been worked out to liven this page. "Portraits" of prominent members of the faculty, book reviews and style hints are included in the list. A sports editor is responsible for the sports page.



LARRY WARREN, Editor

Barometer Managerial Staff

The manager of the Oregon State Daily Barometer is directly responsible for the entire business administration, advertising, distribution, collections and financing of the publication. An experienced corps of assistants aid him in this work.

Members of the managerial staff are promoted on the basis of efficiency and length of time of service, so that a rotation in office insures capable workers. Edwin Parker has served as manager of the paper for the past year, with eight subordinate department heads under him.

Improvements in organization, accounting, records and service work are constantly being made. A staff of student stenographers take care of clerical and recording tasks. A new system of filing inaugurated last year has simplified bookkeeping and made possible accurate checking of local and national advertising space.

Advertising is solicited from Corvallis business men, campus organizations and national firms by members of the advertising staff. They also plan the makeup of the ads and their place on the pages of the college daily. This work is conducted entirely by students and makes a laboratory for practical experience in advertising.

A budget system outlined at the beginning of each year takes care of the expenditures and finances are supervised through the office of the graduate manager.

A recent policy which has met with a great

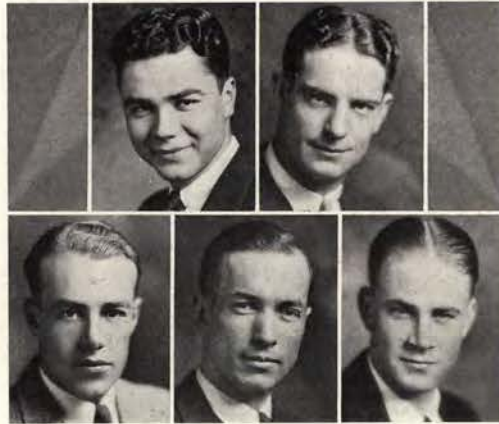

Roberts Taylor Reese Brown Wilson

deal of favor is that of sending a copy of the Barometer to parents of those students whose names appear in connection with some news story in the paper, together with a letter explaining the service, which is conducted free.

The office of manager is not subject to political whims or influences since it is filled after careful consideration by the Board of Control, a body composed of three faculty members and several alumni and student members. Petitions are presented by the various students aspiring to the position. Qualifications and recommendations are given due examination before the man best fitted for the job is chosen. To be eligible the candidate must have served at least one year on the managerial staff.

Offices are in the Memorial Union building with adequate space provided for files and records. Members of the circulation and advertising staffs do most of their work from the office of the Gazette-Times, Corvallis daily newspaper, where the Barometer is printed. Copies are delivered to the door of every living group and hall and are placed in the library and Memorial Union building for downtown students.

Parker is assisted by Bert Taylor, commerce junior who handles the advertising; Howard Brown, senior in commerce; Kingsley Roberts, senior in commerce; George Reese, junior in commerce, and Julius Wilson, sophomore in commerce.



EDWIN PARKER, Manager



Editorial Staff

Barometer Editorial Staff

Larry Warren
Sinclair Hammond
Edith Bennett, James Fraer
Waldo Taylor

Editor
Associate Editor
Assistant Editors
News Editor

DAY EDITORS

Nita Colvin
Mary Bennett
Irene Griggs
Marian Elliott
Dorothy Marsters

NIGHT EDITORS

William Simmons
Lauri Pernu
George Howie
Marion Chandler
Joe Warren

ASSISTANT DAY EDITORS

Margaret Miller
Margaret Metcalf
Patsy Moe
Alice Fisher
Nori Shimomura

ASSISTANT NIGHT EDITORS

Ernest Bauer
Gerald Dudley
Paul Ryan
Dexter Underhill
Richard Stark

DEPARTMENT EDITORS

William Schwabe, sports
Alfred Bailey,
humor and dramatics

Rex Robinson, features
Frances Butner,
systems manager

EDITORIAL WRITERS

William Simmons
Harry Lancaster
Joe Warren

George Howie
Kermit Johnson

GENERAL STAFF

Amy Aldrich
Avalyn Fehlman
Martha Humphrey
Sylvia Strain
Glee Wildig
Naomi Mayfield
Max Miller
Fred Rucker
Helen Bishop
Peggy McIntosh
Harry Cowie
Bud Forrester
Marvin Davidson
Dorothy Van Gross
Velva Mae Jeffries
Alice Ingalls
Ray Moe
Dorothea Leist
Dorothy Sauter

Claudia Buntin
Sue Hyslop
Grayce Oliver
Kathryn Tonsing
Ila May Cook
Freda Barlow
Eldon Brodie
Dale Altman
Elizabeth Bennett
Elizabeth Armstrong
Eino Bofto
Marian Garry
Helen Wessling
Elizabeth Frost
Gayle Duff
Aurella Buchanan
Virginia Boyce
Robert Black



Editorial Staff at Work



Managerial Staff

Barometer Managerial Staff

MANAGERIAL STAFF

Edwin Parker,
Manager

Bert Taylor,
Advertising Manager

Howard Brown,
National Advertising

Julius Wilson,
National Collections

George Reese,
Collections

Kingsley Roberts,
Circulation

GENERAL STAFF

John Deifell
Dale Cowen
Lois Terpening
Gladys Lillie
Lew Johnson
Frances Thompson
Carolyn Blakely
Ruth Currin
Dick Brown

Wilbert Campbell
John Harrington
Elizabeth Jelinek
Phil Mansur
Fred Saling
Shirley Cassel
Derm Williams
Barbara Ross
George Britton
Merritt Truax

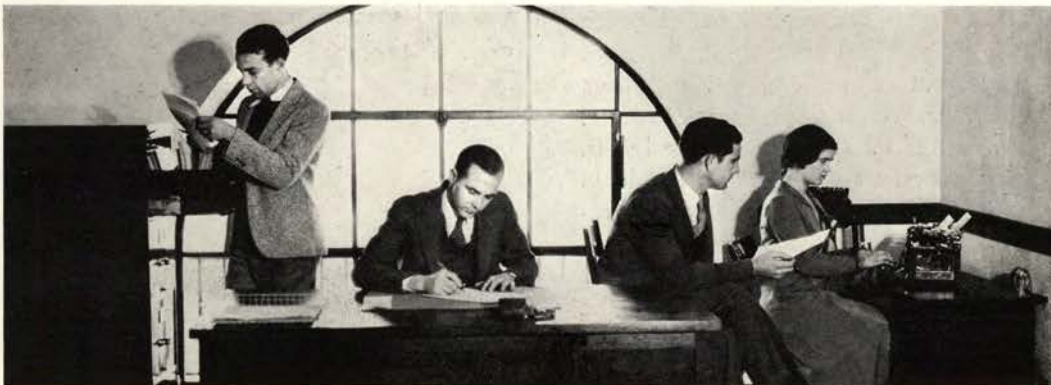

Managerial Staff at Work



	Hammond	Smith	Kramer	
Hance		Smith		Miller
Elliott		Moe		Coutts
Warren		Chandler		Stark

The Volume XXV Beaver

With the "Oregon Trail" as a particularly pertinent motif for the Volume XXV Beaver, the 1931 yearbook presents to the student body and to its readers in general as true and accurate a picture of campus life as diligence and painstaking effort can make it. A staff of 40 department editors and assistants have been writing, assembling, organizing and "error-hunting" throughout the school year.

A departure from the traditional style in yearbooks is the adoption of Kabel modernistic type for the pages of the annual. Heretofore, a conservative and old style type has been employed. Another improvement in the makeup of the book this year is the adoption of a standardized margin. The dimensions of the page were chosen in accordance with the

ideal proportions advocated by authorities in the field of type faces and formats.

The organization of the editorial staff of the Beaver has been altered somewhat this year in an attempt to centralize and bring more closely together the different branches of the staff. The whole book was divided into only seven departments, with an editor at the head of each and an assistant under him for each of the branches of his section. It was believed that this plan would make not only for greater efficiency but would give proper emphasis and relative importance to the various sections and no one phase of college life would be stressed at the expense of another.

As a special recognition for senior football stars, a section has been added to the athletic department of the Beaver, containing a head sketch of each senior grid star and of Coach Schissler. Another policy being followed for the first time this year is that of having regroup pictures of the officers of organizations instead of a group picture of the entire membership, which usually makes the figures in the picture so far away that recognition is impossible.

In carrying out the theme of the "Old Oregon Trail," the title page of each section consists of four pages containing a story relating the contents of the section to a phase of the long trek of the hardy pioneers and drawing an analogy between the past and present. The inside of the cover page follows out the same motif, depicting the history of the march of the pioneers across the continent to the Oregon City terminus. Painstaking search has made the historical account as accurate as possible in every detail.



CHARLES MACK, Editor

The 1931 Beaver

Under the direction of Walter Mackey, manager of Volume XXV Beaver, the advance sales campaign during the winter term reached a new height of interest and 1700 copies were sold during the seven-day drive.

Students were classified into three leagues by Bryant Williams, circulation manager, and lieutenants were placed in charge of each league.

Rex Wilson directed the Red league composed of all fraternity men, Webber Doughton led the White team which solicited down town students, and Annabelle Grant captained the Blue sales force which canvassed the sororities and women's dormitories. Three sub-captains led competitive groups in each league. One salesman was appointed for each living group on the campus to solicit from its members. The entire sales staff numbered more than 100.

A silver loving cup was presented to the individual winner in each league for selling the greatest number of Beavers, and a second prize of bronze book ends was awarded to the second highest record holder. Third prize was a letter opener. To the salesman who first reported his organization 100 per cent over the top, a free Beaver was given and another to the group.

Eleven organizations went over 100 per cent the first day and received a free Beaver. Seven energetic salesmen were camped on the doorstep of the Beaver office awaiting the opening of the campaign on the first morn-



WALTER MACKEY, Manager

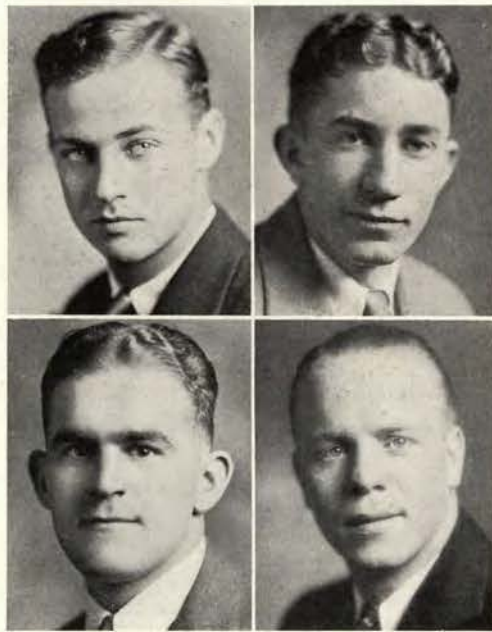

Garland
Howard

Williams
Carlson

ing of the drive to report their quota sold. A Beaver was given to each.

To Byron Carlson goes the credit for the advertising campaign which exceeded the budget by \$300, an accomplishment recorded for the first time in the history of the Beaver. Another record established this year was 100 per cent collections under the direction of Martin Howard, collections manager. Each of these men was assisted by a capable business staff. The assistant manager was Charles Garland, and Jean St. Clair served as national advertising manager. A free Beaver with name lettered in gold was awarded to each department manager in recognition of his work on the publication.

A spring campaign was conducted for three days during March to allow those who failed to take advantage of the first opportunity to secure a copy of the annual, bringing the total sales well above previous marks. No Beavers were sold at the time of distribution in the spring to those who had not a receipt.



Editorial Staff

Beaver Editorial Staff

Charles Mack
Sinclair Hammond
Mildred Kramer
Henry Hance
Grant Robley
Ray Maxwell
Robert Smith
Margaret Miller

Editor
Associate Editor
Associate Editor
Picture Editor
Assistant Picture Editor
Assistant Picture Editor
Staff Photographer
Theme Editor

ATHLETICS

Joe Warren	Editor
Cal Atterbury	Track
Harry Cowie	Minor
Ed Enegren	Intramural
Ernest Bauer	Athletic Administration
Bill Simmons	Basketball
Bill Schwabe	Baseball

ORGANIZATIONS

Marion Chandler	Editor
Ellwood McNight	Clubs and Societies
Jean St. Clair	
Rowland Rose	
Wilbur Peters	
Nita Colvin	Fraternities, Sororities, Independents
Nadine Griswold	
Alice Purvis	
Doris Rutherford	
George Silliman	

THE COLLEGE

Marian Elliott	Editor
Alice Ingalls	

CLASSES

Patsy Moe	Editor
Lucille Skaife	
Elizabeth Bennett	
Zelda Heider	

ACTIVITIES

Wes Couitts	Editor
Waldo Taylor	Forensics
Sue Hyslop	Dramatics
Dexter Underhill	Student Administration
Amy Aldrich	Dances
Martha Humphrey	Music
Lauri Pernu	Military
Marietta Hufford	Campus Life
Kathryn Tonsing	Women's Activities

SATIRE

Bud Stark	Editor
-----------	--------

SECRETARIES

Helen Ralston
Barbara Reid
Betty Cram
Eleanor Cram
Frances Marshall
Grace Day



Editorial Staff at Work



Managerial Staff

Beaver Managerial Staff

Walter Mackey
Charles Garland
Byron Carlson
Martin Howard
Bryant Williams
Jean St. Clair

Manager
Assistant Manager
Advertising Manager
Collections Manager
Circulation Manager
National Advertising

ASSISTANT ADVERTISING STAFF

John Deifell
Louis Courtemanche
Frank Dedman
Jack Powers
Paul Ryan

ASSISTANT CIRCULATION STAFF

Annabelle Grant
Rex Wilson
Webber Doughton
Gayle Duff
Evelyn Buell
Betty Cram
Phil Edwards
Jerry Knox
Joe Jarvis
Helen Lund
Ralph Horn
Marie Penland
Helen Macklin
Helen Hayden
Mary Virginia Strawn

Joan Button
Edna Karhuvaara
Mary Louise Collins
Beauford Knight
Adolph Beucheidt
George Lage
Harold Bondison
Thorwald Frandsen
Morris Roberts
Larry Upson
Cliff Jenkins
William Moore
George Teuscher
Richard McGrath



Managerial Staff at Work



	Bennett	Warren, L.		Ferdun	
Johnson	Fraer	Moe	Mackey	Smith	
Bailey	Buschman	Hammond	Simmons		
	Warren, J.	Evans	Robinson		

Oregon State Monthly

With A. L. McMillan, '27, as the new guiding hand, the Oregon State Monthly has maintained its progressive policy of universal appeal and representation of the entire campus.

Assisting the editor are members of Theta Sigma Phi, national honorary and professional society for women in journalism, and Sigma Delta Chi, national professional fraternity for men in journalism, who hold the positions of heads of the various school departments. This method insures service to all branches.

Reporting and writing in each department is done by students in journalism and others interested in getting practical writing experience. This group, for the most part, changes each term, thus allowing about 75 students the benefit of the experience.

From a small publication of interest only to alumni, the Monthly has grown to deserve the appellation, an all-school magazine. The incorporation last year of the Oregon Countryman, for 22 years the official publication of the school of agriculture, was but another step in this direction. Selections of literary merit and poetry are included in a section called Manuscripts, representing the best in composition.

Another improvement which has lately been included is a pictorial biographical department giving pictures of six alumni prominent in their particular field and a brief resume of their success. The magazine has grown to include 44 pages and is now issued on a 12-month basis instead of 10 as in the past.

A series of articles is being run in successive issues of the Monthly written by graduates who have been exceptionally successful in their field, dealing with some interesting phase of their work. This year special feature numbers have been issued, such as agriculture, the theme of the December number, commerce in January, and a large Exposition issue in February. Travel is the feature of the March number. It is hoped that next year these special editions will follow the entire school program, with the May number featuring the seniors.

A special women's section is the official organ of the women of the campus, giving news of women's activities. The section is contributed to entirely by Theta Sigma Phi, and this year was edited by Edith Bennett, '31.



A. L. McMILLAN, Editor

O.S.C. Monthly Editorial Staff

EDITORIAL STAFF
A. L. McMillan, '27,
Editor
Larry Warren, '31,
Associate Editor



DEPARTMENT EDITORS

Edith Bennett, '31,
Women
Patsy Moe, '31,
Campus News
Clarence Ferdun, '31,
Oregon Countryman
Kermit Johnson, '31,
Military
James Fraer, '31,
Commerce
Walter Mackey, '31,
Pharmacy
Gordon Smith, '31,
Engineering

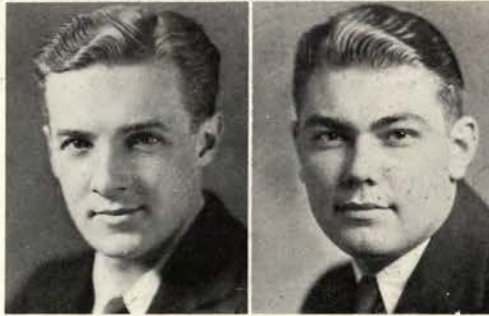

Conklin
Patton

Poorman
Harrison

Al Bailey, '31,
Basic Arts and Sciences
Dick Buschman, '31,
Health and Physical Education
Sid Hammond, '31,
Mines
Bill Simmons, '32,
Vocational Education
Joe Warren, '32,
Forestry
Bert Evans, '32,
Manuscript
Rex Robinson, '31,
Radio



E. C. ALLWORTH, Manager

MANAGERIAL STAFF

E. C. Allworth, '16,
Business Manager
Marian Conklin, '29,
Circulation
John Poorman, '32,
Advertising
Gordon Patton, '33,
Assistant Advertising
Marshall Harrison, '34,
Assistant Advertising



Directory Staff

O. S. C. Directory

EDITOR Bill Simmons

ASSOCIATE EDITOR Ernest Bauer

DEPARTMENT EDITORS
 Perry Coleman, List Checking
 Dick Reeves, Organizations
 Dorothy Nicholson, Secretary

ASSISTANTS
 Pauline Roberts
 Myrtle Stevenson
 Margaret Engel
 Dorothy Rowe
 Billie Pearson
 Virginia Jackson
 Dorothy Buzhard
 Charles Fallman
 Elizabeth Crowell
 Lucille Hays
 Louise Ciliax
 Charles Garland
 Willene Dodd
 Lois VanArsdale
 Irma Babcock
 Artha Olin
 Harold Thompson
 Claudia Buntin
 Florence Sellers
 Louise Lerch
 Lloyd Schmidt
 Fred Anderson
 Hazel Hyatt
 Marion Shellenbarger
 Opal Cole
 Ray Scott
 Ruth Harrison
 Margaret Drager
 Thelma Gibson
 Ruth Smith
 Ruth Finch
 Nina Taylor
 Teddy Auvil

MANAGER Porter Loomis

ADVERTISING MANAGER Neil Fleming

ASSISTANT ADVERTISING MANAGER
 Howard Schwerin

ASSISTANTS
 Frank Dedman
 Marshall Harrison
 Harlan Atterbury
 Donald Bonebrake
 Edward Teuscher
 Milton Carlson
 Charles Garland

CIRCULATION MANAGER Rex Wilson

ASSISTANT CIRCULATION MANAGER
 Wes Heise

ASSISTANTS
 Lilah Ackerman
 D. J. Stevens
 Rudolph Thielman
 Frances Garbett
 Peggy McIntosh
 Esther Taylor
 James Kaiser
 Mary Strawn
 Seville Pratt
 Thalia Larson
 Harriet Brigham
 Kathryn Furnish
 Virginia Holt
 Ruth Lundgren
 Mabel McCord
 George Phillips
 Eleanor Wright
 Irene Prizer
 Louise Lerch
 Helen Ivie
 Richard Brown
 Martha Dreyer
 Dena Joy
 Margaret Barker
 Dorothy Moore
 Lee Halsey
 Horace Narver
 Thomas McClung
 Betty Browning
 Louise Ciliax
 Helen Bishop
 Claudia Buntin
 Gladys Johnson
 Enid Stidd
 Helen Whiteis
 Jane Densmore
 Vera Weber
 Jean Currie
 Mary Collins
 Betty Frost
 Beulah Weddle
 Maxine Schlegel
 Jack Pearce
 Frances Bailey
 Barbara Sims
 Opal Cole
 Grace Holman
 Ray Zorn
 Carmen Walrad
 Florence Peters
 Marguerite Bishop
 Mary Stevenson
 Frances Patterson
 Frank Markley
 Robert Blasen
 George Britton
 Thasette Christenson
 Frances Marshall



WILLIAM SIMMONS, Editor



PORTER LOOMIS, Manager



Technical Record Staff

Technical Record Editorial Staff

EDITORIAL STAFF

Delmar Brown, Editor
George Howie, Associate Editors
Gordon Smith,

DEPARTMENT EDITORS

Henry Hance, Alumni
Dale Sturmer, Civil Engineering
Arthur Williams, Electrical Engineering
Emory Strong, Mechanical Engineering
Robert Hutchinson, Aeronautical
Paul Conrad, Chemical
Lauri Pernu, Industrial Arts
Clarence Parsons, Mines

STAFF

Raymond Scott
Charles Lee
Russel Dahl
C. E. Perry
Robert Batel
Ed Thias
Allen Reed
Burt Shepherd
Lloyd Flora
R. L. Mushen
John Carroll

Tech. Record Managerial Staff

MANAGERIAL STAFF

Robert Mispley, Manager
Merle Garretson, Assistant
Kenneth MacDonald, National Advertising
Nicholas Shellabarger, Local Advertising
Shirley Burnett, Circulation

STAFF

Charles Chattin
Ed Stockman
Bruce Morrison
Ober Pepin
Mason Craig



DELMAR BROWN, Editor



ROBERT MISPLEY
Manager

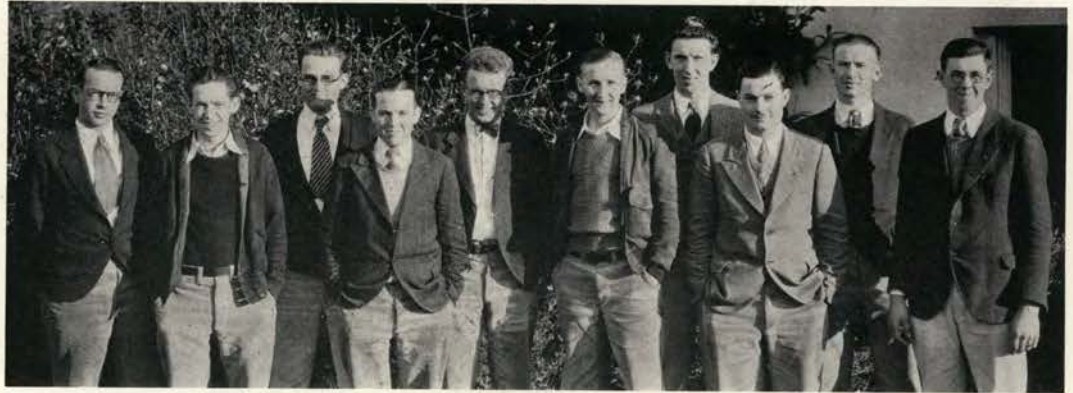

Annual Cruise Staff

The Annual Cruise

EDITOR	Albert Arnst
ASSISTANT EDITORS	James Kimmey Roland H. Ferguson Roy Blomstrom
MANAGER	
ASSISTANT MANAGER	Robert E. Evenden
ALUMNI EDITOR	Walter Bowne
ADVERTISING MANAGER	Ellis Cummins
CIRCULATION MANAGERS	Douglas Hole Gerald Burwell
ASSISTANTS	Walter Rust, William Cummins, Jokes Merle S. Lowden, Veldon Parker and Horace Lucas, Advertisements; Ray Kimmey, Art

The Annual Cruise is published every year by the Forestry club and endeavors to portray the year's events in pictures, poem, and prose contributed by students, instructors, profes-

sors, alumni, professional foresters and logging operators. The Annual Cruise has sections for alumni directory and news, besides various other sections enlivened by illustrations, poetry and songs selected by the "Fern Hoppers." The material covered by the magazine is technical, scientific and of historical interest to foresters and logging operators.

The Annual Cruise has a two-fold purpose: first, it gives a place for professional articles prepared by undergraduates, graduates and professional foresters which do not normally find a place in other campus or professional publications; second, it gives the men in the forestry department experience in getting out a publication. The circulation of the Cruise is general in the Northwest, but is not generally distributed on the campus. The Annual Cruise is an outgrowth of the Forest Club Annual first published in 1920.



ALBERT ARNST, Editor



ROY BLOMSTROM
Manager



DANCES

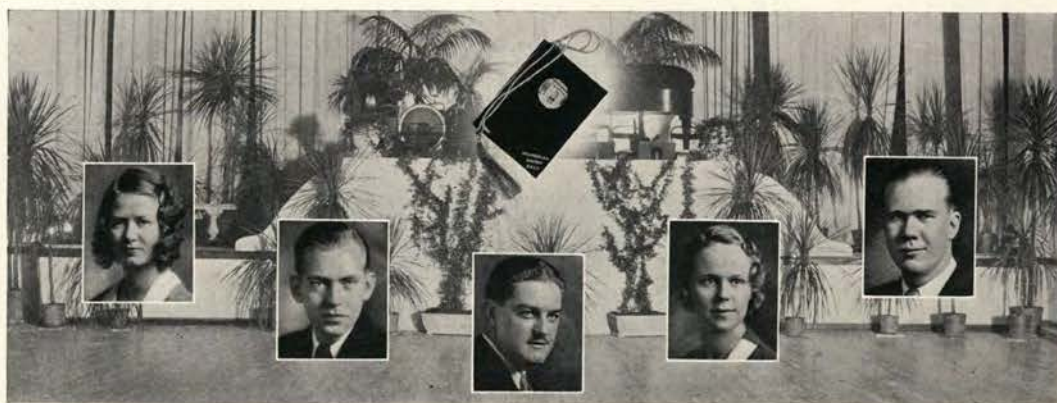

Cupper

Bauer

Gallagher

Hudson

Dahlin

All-College Formal Dance

A touch of the sunny South was brought to the campus when the Palm Beach idea was used for the decoration theme of the second All-College formal dance in the Memorial Union ballroom, October 25. The Memorial Union all-school formal dance was held for the first time last year and owing to its success this year it will become one of the traditional events of the college social life.

Palms in the lobby upstairs and around the floor of the ballroom and numerous bright-colored goldfish swimming in moss-bottomed tanks lent a realistic touch and helped to carry out the decoration theme. Romney Pearce's orchestra furnished the music, from a specially constructed platform at the end of the ball room. Doris Buck entertained during the intermission with several "blues songs."

Among the honored guests were President



MARTIN REDDING
Chairman

and Mrs. W. J. Kerr, Governor and Mrs. A. W. Norblad, General and Mrs. George A. White, Honorable and Mrs. J. K. Weatherford, Honorable and Mrs. Herman Oliver, Honorable and Mrs. C. C. Colt, Honorable and Mrs. B. F. Irvine, Honorable and Mrs. C. L. Starr, Honorable and Mrs. E. C. Sammons, Honorable and Mrs. Albert Burch, Honorable and Mrs. E. C. Pease, Honorable and Mrs. F. E. Callister and Honorable Aubrey T. Watzek. Patrons and patronesses were Mr. and Mrs. Paul V. Maris, Mr. and Mrs. W. A. Jensen and Mr. and Mrs. E. B. Lemon.

The programs carried out the idea of the Memorial Union ball by having a miniature of the entrance to the building on the face of each program. The dance was held under the direction of Martin Redding, general chairman, with the following committeemen assisting: Decorations, Roy Dahlin, chairman, Dalton Foster, John Deifell.

Programs, Ruth Hudson, chairman, Faith Lindros, Percy Harker.

Guests, Billie Cupper, chairman, Margaret Metcalf, Lee Sutton.

Feature, John Gallagher, chairman, Carl Johnson.

Refreshment, Lucille Van Loan, chairman, Helen Russell.

Publicity, Ernest Bauer, chairman, Beatrice Tefft.

Floor, Howard Ireland, chairman, John Gull.

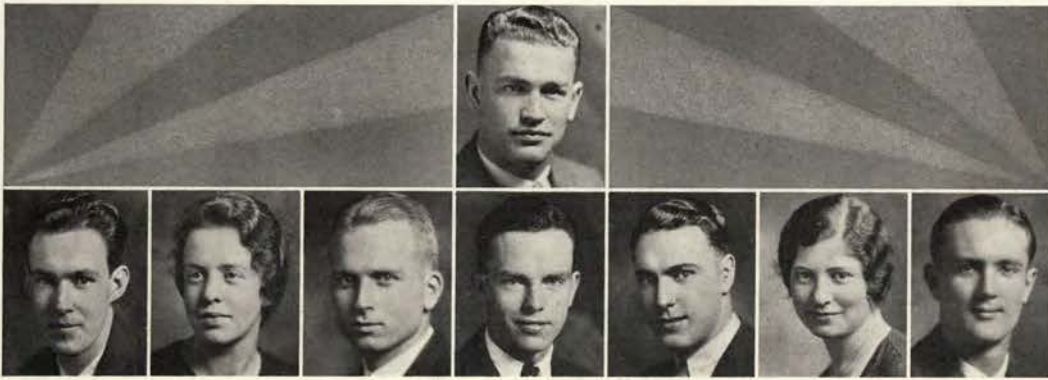

Huffman Porter Pernu Mathews Woods McConnell DeTemple Aiken

Senior Ball

A delightful and appropriate spring idea was carried out for the Senior Ball, May 2, in the Memorial Union ball room. The decorations were modernistic in most part, supplemented by real blossoms and greenery combined to make an effective illusion of a spring night. Dick Stalker, general chairman of the dance, was responsible for the success of the ball as were the following committeemen: refreshments, Rita de Temple, chairman, Bob Jarmon, Alberta Phillips; decorations, Bob Mathews, chairman, Marian Wolfe, Bessie Stout, Leo Glasscock, Jerry Clark; programs, Neville Huffman, chairman, Harold Head, Candace Cool; guests, Beulah Porter, Betty Burgard, Charles Mack; publicity, Lauri Pernu, Mary Bennett, Rex Robinson; music, Ernest Woods, chairman, Sandy McEachern, Mildred Mitchell; floor, Melvin McConnell, chairman, Richard Buschman, Walter Scott, and feature, Clarence Aiken, chairman, Florence Schanz, John Blevins. Patrons and patronesses for the dance were Dr. and Mrs. F. A. Gilfillan, and Dr. and Mrs. D. T. Ordeman.

Honored guests were President and Mrs. W. J. Kerr, Governor and Mrs. Julius L. Meier, Mr. and Mrs. C. L. Starr, Mr. and Mrs. J. K. Weatherford, Mr. and Mrs. B. F. Irvine, Aubrey R. Watzek, Mr. and Mrs. Albert Burch, Mr. and Mrs. E. C. Pease, Mr. and Mrs. F. E. Callister, Mr. and Mrs. Herman

Oliver, Mr. and Mrs. Edward C. Sammons, Mr. and Mrs. Hal E. Hoss, Mr. and Mrs. Thomas B. Kay, Dean Kate W. Jameson, Dean and Mrs. U. G. Dubach, Dean and Mrs. Arthur B. Cordley, Dean and Mrs. John A. Bexell, Dean and Mrs. George W. Peavy, Dean and Mrs. Adolph Ziefle, Dean Ava B. Milam, Dean and Mrs. M. Ellwood Smith, Mr. and Mrs. Paul V. Maris, Mr. and Mrs. James T. Jardine, Mr. and Mrs. William A. Jensen, Dean and Mrs. F. R. Jewell, Dean and Mrs. H. S. Rogers, Colonel and Mrs. W. H. Patterson, Dean and Mrs. J. H. Hance, Mr. and Mrs. Mark D. McCallister, Mr. and Mrs. E. C. Allworth, Mrs. Lorna C. Jessup, Bishop and Mrs. Walter Taylor Sumner, Mr. and Mrs. Sigurd H. Peterson, and Mr. and Mrs. E. B. Lemon, Dr. and Mrs. C. V. Langton, Mr. and Mrs. Walter M. Pierce, and Dr. and Mrs. E. E. Lindsay.



RICHARD STALKER
Chairman



Reese
Nicholson

Strong

Baker

Winkler

Miller

Beall

Maylie
Warren

Junior Prom

Queen Alice I ruled with great pomp and ceremony over her loyal subjects at the Junior Prom given by the class of '32, February 28 in the Memorial Union ballroom. Alice Fisher was chosen by a majority vote from four candidates of the junior class. Selection was based on pulchritude, personality and queenly dignity, rather than popularity alone.

The coronation of the queen was conducted with great display. As the blast of the trumpet announced the beginning of the ceremony, the dancers rose and faced the entrance through which the queen, gowned in a royal purple robe, passed. Thus the impressive grand march was formed with the queen and Bert Taylor, junior class president, leading. The procession wound its way down to the ball room, where at one end a dais and throne had been erected. Dr. D. T. Ordeman, class



MILTON LEISHMAN
Chairman

advisor, led the ceremony and gave the oath of office to the queen, thus officially crowning Queen Alice I, of the annual Junior Prom.

An old-fashioned garden was the theme for decorations. Romney Pearce's orchestra played from a high-pillared platform in keeping with the colonial idea. Programs were blue suede, embossed in silver, with the silhouette of an old-fashioned maid standing out through a cellophane window.

Guests of honor were President and Mrs. W. J. Kerr, Honorable C. L. Starr, Dean Kate W. Jameson, Dean and Mrs. U. G. Dubach, Honorable and Mrs. M. D. McCallister, and Honorable and Mrs. J. K. Weatherford. Patrons and patronesses were Mr. and Mrs. D. T. Ordeman, Mr. and Mrs. F. A. Gilfillan and Mr. and Mrs. P. H. Giddens.

Committees were as follows: decorations, Dorothy Nicholson and Frank Miller, co-chairmen, John Moffitt, Georgina Clark, Robert Black; programs, Lloyd V. Baker, chairman, Gwendolyn Morgan, Rex Wilson, Marjorie Reynolds; publicity, Joe Warren, chairman, Alice Fisher, Patsy Moe; guests, Harriet Beall, chairman, Dorothy Sprawkins, Arthur Renner, Frances Green, Arthur Porter; floor, Emery Strong, chairman, Harry Fowles; refreshments, Rose Winkler, chairman, Elizabeth Spurlin; music, John Malie, chairman, Jean St. Claire; and feature, George Reese, chairman, W. Gustafson, Hazel Packer.



Beswick
Spurlin

Dunn

Bardwell

Yerkovitch

Dahl

Woods
Hickox

Sophomore Cotillion

Varying somewhat from the customary college formal functions, the Sophomore Cotillion given in the Memorial Union ball room, January 24, was the scene of much gaiety and merrymaking. This dance, presented by the class of '33, was a joyous occasion carrying out the idea of that famous festival of the old South, the Mardi Gras, held in New Orleans.

Gay streamers of many brilliant colors hung around the ballroom and entwined the pillars, while vari-colored balloons floated near the ceiling and among the carefree dancers. A checkerboard pattern of plain red and black gave the effect of lattice-work, covering the ceiling. Serpentine and confetti in all hues were thrown by the merrymakers. Romney Pearce's eight-piece orchestra played from a raised orchestra dais festooned and hung with bright balloons. The programs for the dance were effective in silver and gold paper covers with the class numerals embossed on the front.

Honored guests were President and Mrs. W. J. Kerr, Governor and Mrs. Julius L. Meier, General and Mrs. George A. White, Honorable and Mrs. J. K. Weatherford, Honorable and Mrs. C. C. Colt, Honorable and Mrs. B. F. Irvine, Honorable and Mrs. C. L. Starr, Honorable and Mrs. E. C. Sammons, Honorable and Mrs. Albert Burch, Honorable and Mrs. E. C. Pease, Honorable and Mrs. F. E. Callister, and Honorable Aubrey

R. Watzek. Patrons and patronesses were Mr. and Mrs. J. Lloyd LeMaster, Captain and Mrs. Forrest Ambrose, and Dr. and Mrs. Guy S. Claire. Merritt M. Nash was general chairman for the dance. Other committee members were: decorations, Burton Woods, chairman, Louise Ciliax, Betty Brians, Webber Doughton, John Matber; programs, Richard Dunn, chairman, Irene Read, Ruth Whepley, Marian Ryan, Miles Drake; guests, Vera Bardwell, chairman, Helen Busenbark, Harold Whiteside, William Perrin; publicity, Harlow Hickox, chairman, Caroline de la Saux, Helen Lund, Dexter Underhill; music, Simon Yerkovitch, chairman, Dorothy Sauter, Rowland Rose, Donald Street; floor, Russell Dahl, chairman, Richard Weber, Richard Upham; refreshments, Virginia Spurlin, chairman, O. W. Miller, John Ficklin; feature, Tom Beswick, chairman, Mary Miller, Charles Garland, Russell Balzer.



MERRITT NASH, Chairman



Parker Johnson, R. Berg Rankin Spencer Johnson, K.
 Lindsey Purdy Mispley

Military Ball

A modern day war scene was the background for one of the outstanding social events of the year, the Military Ball. It was given under the auspices of Scabbard and Blade, honorary fraternity in military science at the Memorial Union ballroom, April 11.

The realistic setting of a battle scene was accentuated by unusual and effective lighting effects. As a special feature of the evening, sixteen new members were formally initiated into Scabbard and Blade in an impressive ceremony. Music was furnished by Jimmy Whipple's orchestra.

Among the guests of honor were President and Mrs. W. J. Kerr, Major-General Craig, commanding officer of the Ninth Corps area, from the Presidio of San Francisco. Lieutenant-

Colonel Jerome E. Pillow, R. O. T. C. officer of the Ninth Corps area, stationed at the Presidio, Brigadier-General Joseph C. Castner, commander of the Third Division at Fort Lewis, Washington, Brigadier-General Paul A. Wolf, Vancouver Barracks, Major-General George A. White, Oregon National Guard, Salem, Governor and Mrs. Julius L. Meier.

Programs were appropriate with a small American flag embossed on a black suede cover. Robert Jarmon was in general charge for the dance with the following committees assisting: guests, Robert Mispley and Glen Dudley, co-chairmen; programs, Ronald Johnson, chairman; decorations, Clarence Parker, chairman; publicity, Kermit Johnson, chairman; refreshments, Donald Lindsey and Lee Purdy, co-chairmen; feature, Harold Spencer, and music, Elmer Berg, chairman.

Coming on the next night after the annual Horse Show, the Military Ball made that weekend the outstanding war event of the school year. Although many of the men were dressed in the conventional "tuxes," the cadet officers and the regular commissioned officers turned out in full uniform.

As an added attraction of the dance, a cabinet of personal souvenirs and equipment was presented to the school by General U. G. McAlexander, who at one time was commandant of cadets at Oregon State.



BOB JARMON, Chairman



Freshman Dance

Freshman Dance

At the Freshman Dance held November 7, in the Memorial Union ball room, the rooks had an opportunity to get acquainted with one another in a social manner. The dance is an annual affair which the first-year men are required to attend. Freshmen attend without dates and the penalty for leaving the dance unaccompanied by a girl is to spend the remainder of the night in serenading the women's dormitories. As the men in the class greatly outnumber the women, the competition is very keen.

To keep order and to see that the "dateless men" are taken care of, the Beaver Knights assist at the event. Upperclassmen found at rook dances are usually ejected, and if offenders repeat, they are "decorated."

Romney Pearce's orchestra played and decorations for the dance were befittingly in green. Committee chairmen and members for the Rook dance were as follows: refreshment committee, Lucille Gable, chairman, Ruth Howe, Charlotte Green, Paul Bush, and Frank Fisher; decoration committee, John S. Milletich, chairman, Barbara Reed, Ruth Lundgren, Edward Harris, and Kenneth Soult; guest committee, Hugh O'Neil, chairman, Floyd Smith, Helen Dorothy Haynes; music committee, James Denton, chairman, Marjorie Brown, and Burke Hayes; floor committee, Marsh Harrison, chairman, Benjamin McEl-

roy, Milton Carlson, Forrest Lindsay, Leslie Aungst, Dwight Strong, Gail Burnett, Velva Mae Jeffries, Helen Young, Marjorie Brin-golf, and Dora Stoner. Gail Burnett, vice-president of the freshman class, was in general charge of the dance.

The Freshman Mix, sponsored by the Y. W. C. A. and the Y. M. C. A., assisted by the Big Sisters organization, was held in the Armory during the first week of school, freshman week. In the course of the evening, contests were staged, group dances were learned and various games were taught and played. The Mix is held each year during freshman week for the purpose of furnishing the freshmen with entertainment the first week, and of being a means by which they may become better acquainted with one another.



GAIL BURNETT, Chairman



Whisker Dance

Informal Dances

Beards of all sizes, colors, kinds and descriptions were to be found at the Type Louse Crawl, Barometer-Beaver publications dance, January 16 in the Memorial Union ball room. For weeks previous to the dance the campus was infested with those growing beards and those making attempts at the same.

The dance was in celebration of the termination of the sale drive of the Volume XXV Beaver. Carrying out the Old Oregon Trail idea featured in the annual, the dancers came dressed in old-fashioned costumes. "Beards Manual," a scandal sheet featuring campus notables, was distributed during the evening.

Four new houses were open for the Rally dances, Homecoming week, November 13.

Dances were held at Theta Xi, Delta Zeta, Zeta Tau Alpha, Pi Kappa Phi and the Memorial Union ball room. Decorations of various college banners and blankets were used. The committee in charge was headed by Lloyd Baker, general chairman, Wilda Barker, Eugenia Fischer, and Forrest Bales.

A scoreboard dance was held October 4 in the Memorial Union ball room, featuring the football game being played in Los Angeles between the University of Southern California and Oregon State.

Two dances were held the first term, October 11 and December 6. A "general depression" dance was a feature of January 31 after the Oregon-Oregon State basketball game. James Gibson, social chairman for the student body, was in charge of the dances.



Student Body Dance



MUSIC



Madrigal Club

Madrigal

Madrigal has been the leading musical organization on the Oregon State campus since its formation in 1909. Membership is based on a vocal test given by Professor Paul Petri at the beginning of each fall quarter. Members receive training in group and choral singing. The girls are required to attend two practice periods a week conducted by Professor Petri on Tuesdays and Wednesdays.

Madrigal is very liberal in giving its services for campus functions and is entertained at numerous banquets during the school year. The girls' voices are heard at convocations, formal affairs and are in demand over station KOAC, the radio voice of the college.

This year the leading roles for the operetta



THELMA DAVIS, President

OFFICERS

Thelma Davis
Leone Elliott
Nadine Milhollen
Billie Cupper
Vera McClintock
Anna Mae Wells

President
Vice-President
Secretary
Treasurer
Librarian
Librarian

FIRST SOPRANOS

Isabelle Bryant
Frances Butner
Billie Cupper
Ruth Currin
Leone Elliott
Arvilla Gray

Eleanor Hoyt
Eleanor Jenks
Edna Karhuvaara
Anna M. List
Vera McClintock
Peggy Nilsen
Gertrude Wirkkala

SECOND SOPRANOS

Isabel Breck
Shirley Cassel
Lelia Cameron
Elizabeth Looney
Marie Milletich

Nadine Milhollen
Nelma Saylor
Frances Thompson
Anna Mae Wells
Delpha Wood
Eleanor Wood

FIRST ALTOS

Violet Crofoot
Mary Davis
Ruth DeArmond
Eugenia Fischer
Eleanor Forden
Vera Hensley

Helen Russell
Elizabeth Sedgwick
Alberta Steele
Evelyn Walker
Ione Nelson
Helen Cofer
Betty Israel

SECOND ALTOS

Dorothy Anderson
Elsie Crail
Thelma Davis
Helen Haynes
Irene Leach

Virginia Nelson
Bobbie Rueppell
Audrey Shirley
Marjorie Parrott
Elnora Lindseth

"The Two Vagabonds," presented March 13 and 14 at the Majestic theatre, were taken by members of Madrigal. The name "Madrigal" was selected by the charter members of the organization and is the term applied to an ancient form of vocal composition which was part song.



Glee Club

College Glee Club

OFFICERS

David Steele
President
John Platt
Secretary-Treasurer
Richard Holman
Librarian

FIRST TENORS

Otis C. Broun
Herbert Iverson
Kenneth Wilson
Isadore Trachtenberg

Lee Erwin
Vernon Kruse
John Platt

SECOND TENORS

George Lage
Leon Bates
Richard Holman
Frederick Leissler, Jr.
Alfred Petellin
Jack M. Byrne
Leonard Marsh

Howard Albert
Harold J. Forden
Donald R. Ketcham
Bruce Martin
Donald Tomlinson
Thomas Bruce

FIRST BASS

Elmer Allen
Theodore Gilbert
Heinz Huebner
William J. Lawrence
Robert H. Mansfield
John Wieting

Chet M. Collinsworth
Richard J. Heimann
Weldon H. Kirk
Herbert Mack
Theodore Smith
Vincent Wood

SECOND BASS

Eugene Cusick
G. Robert Goodall
Francis M. Hoon
Bart McMath
David F. Steele

Alton Everest
Knowlton Hall
George H. Marshall
Joseph Osborn
Robert W. Prentiss

ACCOMPANIST

Norbert Peavy

Since its beginning in 1909 the Oregon State college Glee club has more than doubled its membership and is now one of the most popular choral organizations on the campus. Membership is highly prized and is sought after by many young men. Professor Paul Petri selects members from applicants who first pass a rigid vocal test. The organization appears in public often and its tours throughout the state have won it an enviable position among campus groups and in the eyes of the public as a whole. This year the Glee club is producing jointly with the Madrigal club the operetta "The Two Vagabonds." The male leads and chorusmen parts are taken by members of the Glee club.



DAVE STEELE, President



Symphony Orchestra

Symphony Orchestra

DIRECTOR: Albert Creitz

OFFICERS:

Faith Lindros	President
Helen Whitelaw	Vice-President
Eleanor Jenks	Secretary
Marie Milletich	Librarian
Raymond Carl	Manager
Ivan Branton	Assistant Manager

CONCERTMASTER: Marie Milletich

ASSISTANT CONCERTMASTER:

Virginia Schneider

PRINCIPAL: Elizabeth Stover

VIOLINS:

Amy Aldrich	Elaine Le Tissier
Esther Anderson	Ruth Metzler
Miriam Barker	Marie Milletich
Enid Bosworth	Melvin Munch
William Birgfield	Royal Nettleton
Ivan Branton	Arthur Porter
Edith Churchley	Seville Pratt
Keith Cobo	Ida Rodinsky
Helen Creitz	Virginia Schneider



ALBERT CREITZ, Director

VIOLINS:

Eugene Faveluke	Rose Shiach
William Grafton	Leo Skipton
William Griffith	Helen Stein
Leonard Hayssen	Dorothy Stevens
Winifred Huyes	Fred Stoltz
Roy Holm	Elizabeth Stover
Mrs. Howell	Sylvester Tamisie
Alfred Jacquot	Glenn Taylor
Emma Kiger	Sylvia Tint
Ronald Lambert	Chester Woods

VIOLAS:

Faith Lindros	Mrs. Juttner
Frank Merrill	Karl Conner

VIOLONCELLOS:

Carrol Yocum	Helen Whitelaw
	Dr. Krutchke

BASSES:

L. T. Chellis	Leonard B. Hayssen
Platt Davis	H. K. Lape
	E. Meyerbrunn

FLUTES:

L. F. Wooster	Ellen Lunn
Victor Bryant	Donald Stahl

PICCOLOS:

Ellen Lunn	Donald Stahl
------------	--------------

OBOES:

Lewis Wallin	Norton L. Peck
--------------	----------------

CLARINETS:

David Washburn	George Fuller
	Clarence Bates

BASSOON: Raymond Carl

HORNS:

Philip Scott	John Rowland
Cyrill Botts	Harold Pugsley

TRUMPETS:

Lewis Johnson	Eleanor Jenks
Eileen Morency	Elmer Patterson

TROMBONES:

Maurice Bullard	Bruce Beardsley
	Mildred Sloper

TUBA: Morgan Gallaher

PERCUSSION:

Frank Miles	George Hartley
-------------	----------------

TYMPANI: Mark Briggs	HARP: B. Robinson
----------------------	-------------------



DRAMATICS



Scene from "Hell Bent . . ."

"Hell Bent for Heaven"

"Hell Bent for Heaven," by Hatcher Hughes, was presented May 23 and 24 at the Majestic theater by the Oregon State chapter of National Collegiate Players. This drama, which was awarded the Pulitzer prize in 1922, is one of the most talked of scripts of the day. It is recognized everywhere as the leading portrayal of backwoods life in the mountains of Carolina.

"Hell Bent for Heaven" deals with the feuds and loves of the backwoodsmen in such a realistic matter that every one who witnessed the production talked of it for days. Rufe is the outstanding character of the play. The interpretation of this role by Gus Ciliax was the outstanding part in the campus pre-



GUS CILIAX and
JANE MERCER

sentation. He very ably portrayed the bitter life of the mountaineers. It was evident that he was striving hard to find a more elevating manner of living, but the force of environment was too strong. Through thick and thin he vainly believed in a God who would help him.

The feud between the Lowrys and the Hunts was admirably done. The love affairs complicated the matter, and it all went on with the hopelessness and despair that is characteristic of the bitter family struggles of Carolinians.

Sid Hunt went to war, and when he came back his outlook on mountain life had changed entirely. He had seen the uselessness of keeping up the feud and was determined to patch up the quarrels. One of his strongest reasons for wanting the reconciliation was that he was in love with Jude Lowry and had chummed with Andy Lowry since the two had been boys. Luck and logic were both with him and the feud was finally stopped.

The cast of "Hell Bent for Heaven" consisted of Gus Ciliax as Rufe, Tom Cuning as Andy Lowry, Paul Dutcher as Grandpap, Carl Johnson as Sid Hunt, Hester Davis as Jude Lowry and Jane Mercer as Meg Hunt. The play was directed by Miss Elizabeth Barnes, associate professor in public speaking and dramatics.

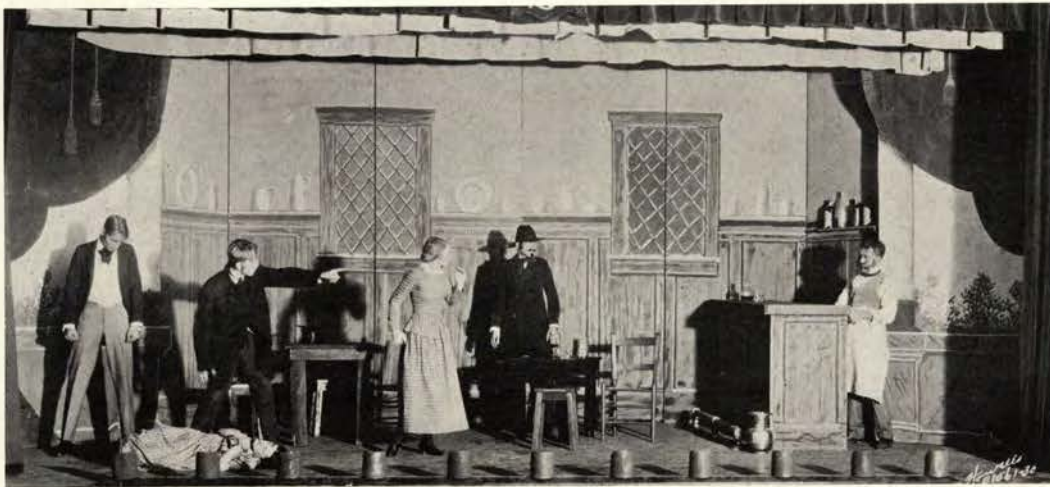

Scene from "Ten Nights . . ."

"Ten Nights in a Barroom"

The National Collegiate Players presented the melodrama, "Ten Nights in a Barroom," by T. S. Arthur, November 20, 21 and 22 in the Workshop theater. The play, which was one of the earliest efforts toward prohibition, was carried out after the fashion of 1858. Even the programs conformed to the prevailing nineteenth century style.

The story is concerned with the drinking and subsequent reform of Joe Morgan. Romaine arrives at the "Sickle and Sheaf" tavern and learns from the town gossip, Sample Swichel, that Simon Slade has cheated the drunkard, Joe Morgan, out of his mill. Slade, who also owns the tavern, manages to keep Morgan drunk continuously. Morgan and Slade have a severe discussion, and when they are both on the verge of blows, Morgan's little daughter, Mary, comes to the tavern, sings "Father, Dear Father, Come Home to Me Now." A day or so later Morgan becomes involved in a battle with Slade, who throws a bottle at the drunkard. Slade's aim is poor, and little Mary is hit.

Green gets everyone into a card game and wins all their money. Morgan promises to stay at home with Mary, who is fearfully delirious. She dies during the night, and her father, as a result of her death, reforms. The

last act is devoted to the happiness of everyone who has sworn off drinking. Morgan is prosperous, and still saddened over the death of his daughter; Frank Slade kills his father, and even Sample Swichel turns prohibitionist. He and Mehitable Cartright, supply the comedy of the play.

The characters were: Wesley Coutts as Joe Morgan, Marianne Sharpe as Little Mary Morgan, Jack Handford as Sample Switchel, Tom Bruce as Simon Slade, Mary Bennett as Mrs. Slade, Dick Stalker as Frank Slade, Willard Ormsby as Harvey Green, Carl Johnson as Romaine, Tom Cunning as Willie Hammond, Hester Davis as Mrs. Morgan, and Susan Hays as Mehitable Cartright. The production was directed by D. Palmer Young and augmented by Romney Pearce's orchestra.



WES COUTTS and
MARIANNE SHARPE



Scene from "U-Kruse"

Junior Follies

The world premier of "U-Kruse," a musical comedy written by Wesley Coutts and Romney Pearce, was the Junior Follies presentation during Campus Week-end. It was presented to a crowded house May 16 and 17 at the Majestic theater.

The story takes place on the University A-float, the "S. S. Emeritus," and in a Siamese temple. It deals with the love affair of Peggy Lee and Ted Montgomery. Peggy's father, on hearing of her attraction for Ted, shipped her off on the floating university to keep her away from the object of her affections. By a stroke of fate Ted was on the same boat. Sue Richards and the Villain alienated her affections for Ted, and she jumped overboard when the



BOB BLACK
"Leading Lady"
and
WAYNE GRIFFIN

pirates surrounded and boarded the ship. She was saved by the Pirate Chief. A duel between Ted and the Villain followed. Eventually she and Ted were reunited.

The comic element was supplied by Genevieve, and her attention to Richard Swythington. She was constantly appearing and dragging him off with her. The romance of Bill Jones and the Chambermaid was also responsible for a great many laughs. The inevitable Deans of Men and Women were ludicrously portrayed as poking their noses into everything. The Siamese dancers were marvels of sensuous dancing. "I'm Sorry for You Little Girl," as sung by the Pirate Chief was the theme song of the production. He also sang the famed "Pirate Song." In the Siamese temple Ted Montgomery sang "You Are the Someone for Me" and "True Lips" to Peggy.

D. Palmer Young coached the comedy. The cast consisted of Z. Wayne Griffin as Ted Montgomery, Jimmy Kincaid as Peggy Lee, Bob Black as Sue Richards, Art Renner as the Villain, Bud Nock as Genevieve, Dick Stalker as Richard Swythington, Don Harris as the Pirate Chief, "Shine" Mack as Bill Jones, Carl Cramer as the Chambermaid, Hal Babbitt as the Dean of Men, and Robin Batchellor as the Dean of Women.

The same co-writers have prepared another play for this year's production.



FORENSICS



Ireland Knox Boswell Bowne Durham Hartley Rudd Scott
 Leuhrs Patch Pease Robinson Wood
 Sherwood Smith Thias Winks Wood

Men's Varsity Debate

Two of the most unusual debates in the history of Oregon State forensics were held this year. The University of Porto Rico team, Antonio Colorado and Juan Giegel, attacked American intervention in the Caribbean against Rex Robinson and Gordon Winks at Corvallis; and George Hartley and Gordon Winks supported the abolition of alimony against the University of Nevada in Reno. Both debates were non-decision.

Debating "Resolved, that the expansion of the chain stores is detrimental to the best interests of the American people" the men began their season with two victories over Willamette University. Dennis Patch and Robinson took the affirmative; Hartley and Winks

the negative. In this debate each speaker had the right to cross question his opponents. The clash with Oregon ended in a tie with Hartley and Winks winning, two to one at Corvallis, while Burton Wood and Robinson lost by the same vote at Eugene. Since 1923 no Oregon team has been able to win this series.

Hartley and Winks debated the negative of the chain store subject in no-decision contests at Southern California, Stanford, University of California at Berkeley and Fresno State. Attacking chains, Wood and Robinson lost a two to one decision at Seattle to the University of Washington. Carl Boswell, Loren Smith, Jerry Knox and Walter Bowne met Pacific University; and Howard Ireland, Ray Scott, Clark Durham and Norman Rudd debated Linfield. An extempore debate was held with College of the Pacific, Boswell and Rudd representing Oregon State.

Other contests were held too late to include results here.

Of those graduating, Robinson had ten major debates in two years, including the internationals with Hawaii in 1930 and Porto Rico in 1931. In four years Winks debated twenty-three times, winning eight and losing two. Loren Smith also completed his varsity debate work. This was the fourth year in which W. A. Dahlberg coached the men.



W. A. DAHLBERG, Coach



Haynes Ingalls Bilyeu Druschel Edwards Harvey Sidler Spurlin
 Joy Packer Rutherford Scott Ernest
 Stephens Tyler Welch Daley

Women's Varsity Debate

"Resolved, that Gandhi has been a benefit to India" received thorough consideration from the women's debate squad in their 27 debates this year, but the position of the Nationalist leader was changing so rapidly that the team was kept busy revising their case with each new development.

In the dual debate with the University of Washington Helen Haynes and Adena Joy won at Corvallis with Doris Rutherford and Eloise Bilyeu losing at Seattle. Florence Scott and Adena Joy won a unanimous decision from the strong Washington State College team as well as a two to one victory over the University of Idaho, and held no-decision debates with Oregon Normal and Linfield.

Dorothy Druschel and Alice Ingalls made the trip to Los Angeles and took part in no-decision debates with Southern California, University of California at Berkeley, Stanford, Fresno State, Mills and Nevada. In the Southern California debate both teams had but three hours in which to prepare the complete case and speeches on a subject which neither had ever debated before, "Resolved, that the Russian system of Sovietism would be applicable to Western civilization." The same team debated Linfield before leaving for California.

Fern Edwards, Misses Joy, Druschel and Ingalls were in the no-decision dual debate with the University of Oregon women. Dorothy Ann Sidler, Betty Spurlin, Beverly Schoenborn and Eloise Bilyeu debated Pacific. Margaret Welch and Ila Johnson took the negative against Willamette and Oregon Normal; while Hazel Packer and Donna Mae Harvey and Helen Haynes and Betty Spurlin had the affirmative against the same schools. Miss Schoenborn and Miss Spurlin debated Whitman here.

A trip to Moscow with debates arranged with Whitman, Washington State and Idaho was scheduled for the third term. Home debates with Mills on the Gandhi question and with Southern California on the extempore plan were also held. P. X. Knoll is completing his third year as women's debate coach.



P. X. KNOLL, Coach



Nash

Evans

Pickthall

Winks

Extempore Speakers

Since 1928 Oregon State orators have won five firsts and four seconds in the eleven state contests held, and a first and a second in six coast contests entered.

Merritt Nash was the college representative in the Old Line Oratorical Contest at Forest Grove. He declared that even though the Communist party may be small its importance must not be underestimated. Nash was rated two points below the winner, and received second place. He showed by exemplifying the American government as an unsuspecting doe and the Communists as the lurking cougar, how that party is creeping up on the unheeding public and is getting ready to pounce.

Nash spoke again in the Pacific Forensic League contest for the coast title at Seattle on April 6. This is his second year as a varsity orator, he having won second in the State Peace contest last year.



E. W. WELLS, Coach

Bertrand Evans began his work in oratory in the State Peace contest at Newberg, his oration, "A Play Without a Climax," effectively stressing the importance of education of public opinion in curbing war. In one of the closest state contests on record Evans lost first by a very narrow margin, taking second. Evans, who is a junior, will have one more year in varsity extempore speaking, and the coaches expect great things of him next winter and spring.

For the second year in succession Gordon Winks won third in the Coast Extempore Speaking contest, held this year at Seattle. The entrants from twelve of the largest colleges on the coast were assigned subjects and given one hour to prepare a ten-minute speech. In the preliminary contest Winks spoke on "The Next War" and in the final on "Racketeering."

Irving Rosenblatt of Stanford took first and James Bell of Washington second.

Walter Pickthall, speaking in his first intercollegiate contest, won second in the State contest at Monmouth. Pickthall drew "The Social Effects of Unemployment" and stressed the fact that unemployment increased social unrest.

The final extempore speaking contest of the year was one in after-dinner speaking held at Salem, in which the contestants were given three hours to prepare five-minute speeches on an assigned phase of "American Babbitry."

Dr. Earl W. Wells, coach of extempore speaking, has served two terms as president of the Pacific Forensic League.

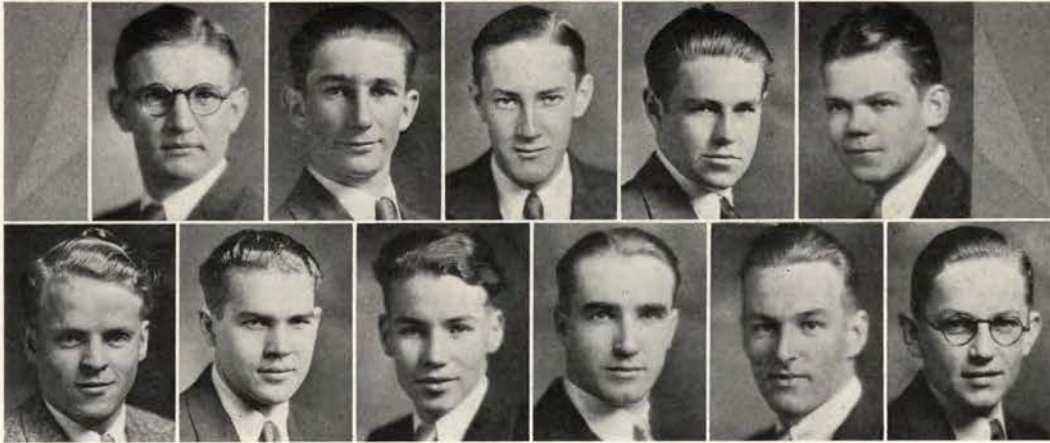

Joy Allen Luehrs Berg Milhollen Brown Mumford Hallinan Ott Howard Panzer

Freshman Debate

Succeeding in the effort to give a new interest to the old question of the tariff, the freshmen held thirteen debates on the subject, "Resolved, that the nations should adopt a policy of free trade." In most cases their opponents were varsity teams, and four of them were from outside the state. A number of outstanding prospects for next year's varsity teams were developed.

The first dual debate in several years with the University of Oregon frosh was held this season, with Walther Ott and Clifford Joy defending the affirmative at Corvallis, while Dick Brown and Otto Panzer took the negative side at Eugene. Brown and Panzer debated the greatest number of times, meeting Northwest Nazarene College of Nampa, Idaho; Albany College and Linfield College, in addition to the frosh.

In the debate with Washington State Normal School the freshmen employed the cross question system for the first time. Instead of the usual method of constructive speeches and rebuttals from each speaker, one man for each side gave the entire constructive argument, after which the other member of the team cross examined his opponents and then delivered the rebuttal on the basis of the answers. Cecil Hallinan and Panzer were the team for this

contest, a no-decision affair.

On the affirmative Ott and Kenneth Allen met Linfield College and Weber College of Ogden, Utah, and Herbert Luehrs and Daniel Bates debated Albany.

Other members of the squad took part in the later debates with College of Idaho from Caldwell, Eastern Oregon Normal and a dual debate with Oregon Normal. Ten of the rooks won their debate numerals.

A. E. O'Konski, coach of oratory and freshman debate, is chiefly responsible for the great increase in interest in those activities since his assumption of control three years ago. His orators have maintained a consistently high level of performance.

The H. L. Holgate prize of \$25 was awarded to Walther Ott.



A. E. O'KONSKI, Coach

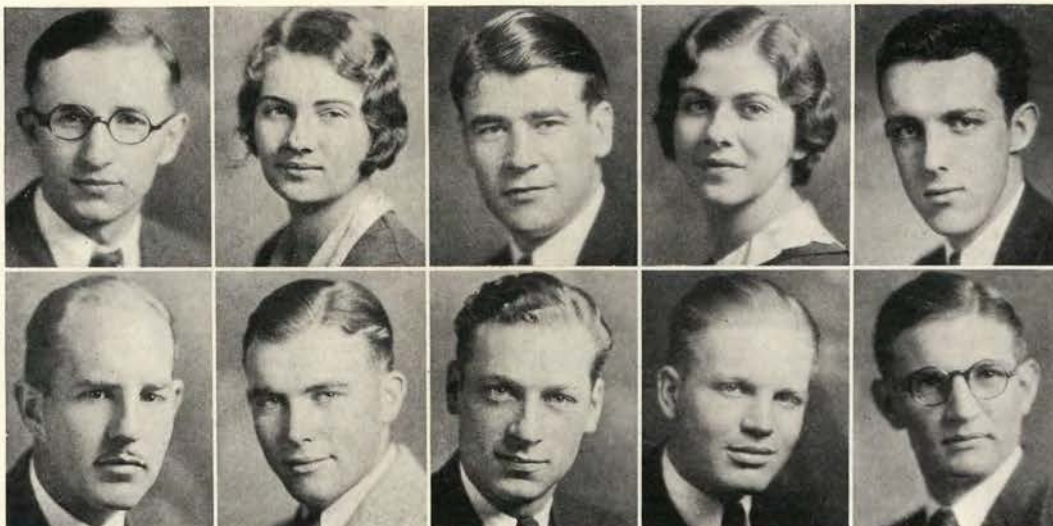

Winks
Robinson

Ingalls
Nash

Patch
Atterbury

Druschel
Cowan

Hartley
Allen

Forensic Managers

In the final analysis, a large share of credit for whatever success may be attained in either forensics or dramatics at Oregon State is rightfully due Professor C. B. Mitchell, head of the department of public speaking and head coach of dramatics. By planning the college speech work to emphasize the practical aspects of public address, a general interest and support has been developed for the extracurricular speaking activities and outstanding competitors have been developed from every school on the campus.

Under the system developed at Oregon State all forensic finances are handled by a general forensic manager, who also takes direct charge of the arrangements for men's debates. Gordon Winks held this office for the second time



C. B. MITCHELL

this year. The women's manager, Alice Ingalls, made the preparations for that activity with the aid of Dorothy Druschel, assistant women's manager. Rex Robinson and Dale Cowen served as publicity managers. Dennis Patch and George Hartley were the assistant men's debate managers. Freshman debate affairs were taken care of by Kenneth Allen.

Each term the Corvallis Lions Club sponsors an extempore speaking contest in which the winners from each elementary speech class participate. Clarence White won last spring term, Carl Boswell fall term, and Adena Joy winter term.

Hugh Nicholson and Draper Mason, debating for Weatherford Hall, and supporting Julius Meier, won the final intramural debate from Bert Evans and Ray Scott, Delta Tau Delta, Metschan adherents, discussing the question "Who should be the next governor of Oregon?" The teams eliminated in the semi-finals were Beta Kappa and Delta Sigma Phi. Forty-seven teams entered the series which was handled by Merritt Nash and Harlan Atterbury, intramural managers.

Through the generosity of Mr. Jacob Reichart, an award of \$25 is made annually to the senior showing the greatest ability in forensics. Siri Ann Enegren, outstanding woman debater last year, won the prize in 1930.

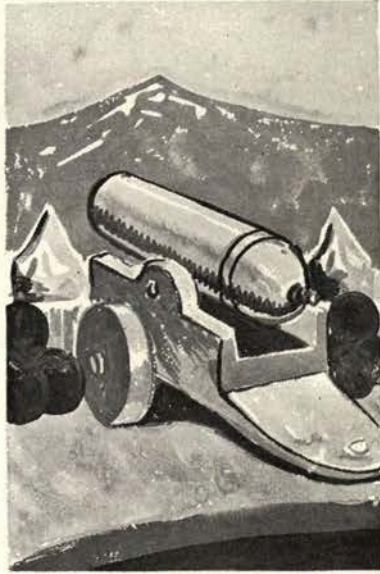

MILITARY

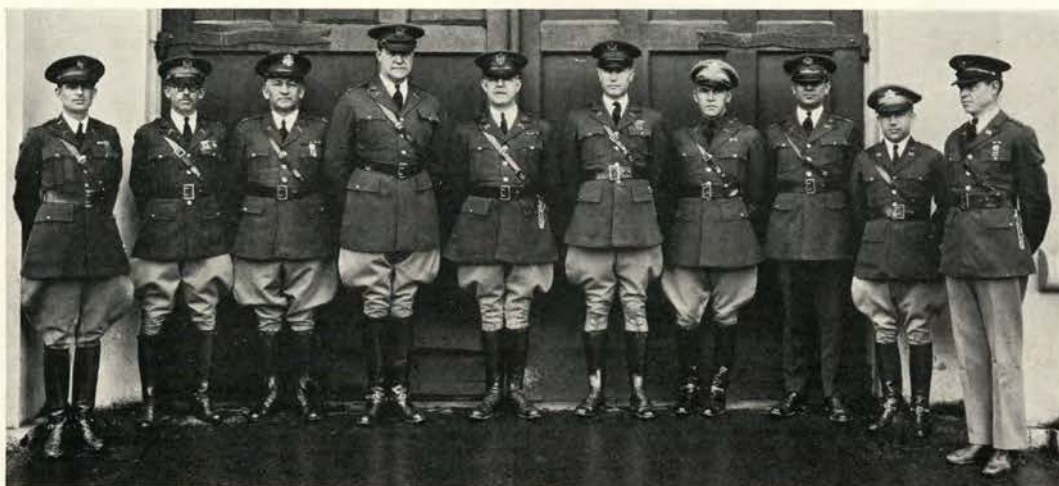

Commissioned Officers

Commissioned Officers

A staff of 10 commissioned officers headed by Colonel William H. Patterson, Infantry, commandant of cadets, guides the theoretical and practical instructional work of three units of the R. O. T. C. represented at Oregon State—infantry, field artillery and engineer corps. Both in number of men trained and in the quality of instruction O. S. C.'s reputation has steadily increased. The college has been rated a distinguished institution, nine times since 1917 and received an equivalent rating in 1928 and 1930 as a result of the annual inspections of the entire organization. A board of inspectors, regular army officers, visits the college, reviews the cadets on parade and tests them in practical work on



Colonel W. H. PATTERSON

the different specialties of the three units.

As military organization is based upon the number of men who can be controlled by a single leader, the infantry is the arm upon which all organization is based. The other arms and services are added to the infantry in proportion to the assistance each can give to it. The first requirement is for a percentage of field artillery for fire support. The support forthcoming from our unit would meet the requirements of a Brigade of Infantry. An additional requirement for the infantry is the engineers for mapping, obstacles, road signs, bridges, and for laying out technical tasks and supervising their execution.

A military tournament and horse show is held each year. This year the show was scheduled for April 10 and consisted of a 10-event program of judging, riding and unit events.

Oregon State's R. O. T. C. rifle team has a reputation that is not approached by any institution on the Pacific coast.

The college armory, one of the most commodious in the country, is a very busy one. It is used by all three units, by the polo team for practice and indoor games, by the varsity football squad in inclement weather, by track men, by the Archery club, and by the Co-ed riding club in physical education, and at odd times for all sorts of assemblies and get-togethers.

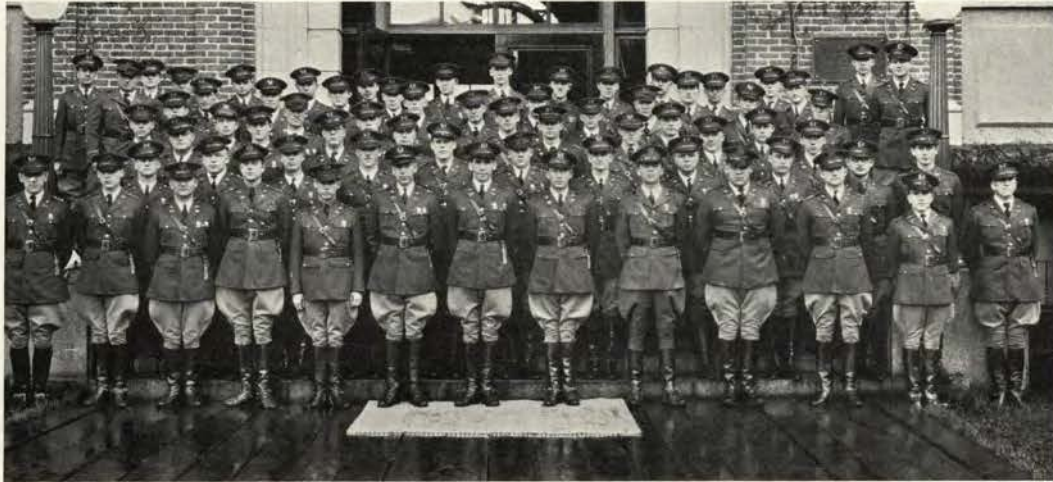

Cadet Officers

Cadet Officers

In the Oregon State's R. O. T. C. units which are really preparatory schools for the organized reserves of the United States army, full responsibility is placed upon the cadet officers and non-commissioned officers to develop viewpoint, discipline, character, obedience, courtesy, spirit, organization, leadership and the full acceptance of responsibility. The development of patriotism, citizenship, personal hygiene and physical endurance are other aims of the department which do not directly bear upon the subject matter taught in the different courses.

Students and the military department function upon the principles of harmonious, full cooperation and mutual understanding and sympathetic helpfulness.

Training of all units is divided into basic and advanced courses. Principles of combat, practice and theory of infantry drill, machine gun and rifle fire, hygiene, map reading, sketching, scouting, patrolling, all are inculcated into the fibre of the infantry cadet.

A diversified program faces these taking work in the field artillery unit. The basic courses take up subjects pertaining to battery equipment, the duties of cannoneers, battery transport and instruction, as well as the study and practical use of the pistol and marching

maneuvers. Advanced students study the problems of gunnery and fire control. Throughout the entire four years of training special attention is given to horsemanship and the care of animals.

Because of the technical requirements of the course only men registered in the engineering or forestry schools are accepted for training in the engineer unit. Work with pontoon bridges, wire entanglements, explosives and demolitions, and surveying and drafting instruments take a major part of the time of the men enrolled in the engineer unit. Study of infantry combat principles is stressed throughout the basic course.

Each summer the juniors enrolled in the different units of the R. O. T. C. attend a six-weeks camp of practical instruction.



KERMIT JOHNSON
Cadet Colonel



O. S. C. Military Band

Oregon State Band

During the latter part of November the band traveled east to Chicago with the football team to play at the O. S. C.-West Virginia game on Soldier's field. The musicians who made the trip also performed at the Army-Notre Dame gridiron struggle despite being handicapped by zero weather. The 51 men elected for the journey were chosen by Captain Harry Lynden Beard, director, on the basis of musical skill and technique. Enthusiasm of the school as a whole in supporting the band's jaunt which was planned in cooperation with Coach Paul J. Schissler made the various means of raising money needed for the trip entirely successful.

This spring as in former years, Captain Beard

who is recognized as one of the premier instructors of band men in the country, conducted the organization through a 10-day tour of eastern Oregon towns, Gresham, Pendleton, La Grande, Ontario, Baker, North Powder, Union, Enterprise, Arlington and The Dalles. Membership of the band this year has been larger than ever before and enthusiasm for the work has been of more than average intensity, perhaps because of the incentive of long trips which the more efficient musicians have been privileged to take.

All underclass band men receive letters, sweaters being awarded to the junior and senior members. Exceptional ability in band work, personality, good scholarship, character and leadership are requisites for election to Kappa Kappa Psi, national band honorary.



H. L. BEARD, Director



TOM STEVENSON, Leader



WOMEN'S
ACTIVITIES



Cupper



Fletcher



Fish



Baird

Associated Women Students

All women registered at Oregon State college are members of the local chapter of the National Federation of Associated Women Students. This is a self-governing organization and is the nucleus of all women's groups on the campus.

Four events sponsored each year by this organization are the Co-ed ball, fall term; the Women's Formal tea and the Co-ed Stunt show, winter term; and the Annual Women's day, spring term.

At the Co-ed ball prizes are presented to the person with the most original costume, to the most comical costume and to the best dressed couple. Billie Cupper was general chairman for the event.

The Formal tea is given in the Memorial Union building for all college women. The privilege of using the Memorial Union lounge for teas is granted only to this organization. The chairman was Rita DeTemple.



BETTY ROBLEY President

Members of the sororities, halls and clubs take part in the Co-ed Stunt show, which is under the supervision and direction of Mrs. Lorna C. Jessup, assistant dean of women. Hester Davis as general manager had charge of the organization of the show.

All mothers of Oregon State students are invited to the Annual Women's day. At this time an honor convocation is held to announce pledges to honor organizations.

This year members of A. W. S. adopted an official orange and black beret to be worn at football games and other athletic events.

A yell-queen will be chosen this year for the first time from a group which are being trained by the yell-king. The selected yell leader will start to work next fall, during the football season, and will lead the co-ed rooters throughout the year. The idea was tried out last winter during the basketball season.

The Western Intercollegiate Conference of Associated Women Students was held on the Oregon State campus in April.

A series of etiquette talks was sponsored by A. W. S. These talks were given by faculty members, who spoke on many phases of social life.

Officers for the year were Betty Robley, president; Billy Cupper, vice-president; Elizabeth Fletcher, secretary; Alice Fish, treasurer; Grace Baird, sergeant-at-arms.

A. W. S. officers are elected each year at registration for spring quarter, and those officers are installed at the honor convocation during Mothers' weekend.



Coed Ball

Co-ed Ball

Howling babies, devils, football players, jumping frogs, Pied Piper and his children, pegleg pirates, harem girls and Dutch children danced together amicably at the annual Co-ed Ball in the Women's building November 8, 1930. Ten houses turned out 100 per cent. These houses were Alpha Chi Omega, Alpha Delta Pi, Alpha Omicron Pi, Alpha Xi Delta, Beta Phi Alpha, Chi Omega, Delta Delta Delta, Gamma Phi Beta, Sigma Kappa and Pi Beta Phi. Committee chairmen were as follows: tickets, Eloise Bilyeu; invitations, Esther Wood; floor, Meron Bomgardner and Naomi Mayfield; stunt, Leome Thordarson; orchestra, Dorothy Van Groos; prizes, Harriet Beall; publicity, Billy Fish. "Hap" Edwards and his orchestra donated their services.

Women's Stunt Show

Hester Davis	General Manager
Elizabeth Fletcher	Assistant General Manager
Agnes Nasset	Financial Manager
Alice Ingalls	Publicity Manager
James Fraer	Stage Director
Mrs. Lorna Jessup	Advisor

Mrs. W. J. Kerr awarded to Alpha Chi Omega first prize in the fifteenth annual women's stunt show February 6 and 7. A silver loving cup from the Associated Women Students and \$20.00 in gold from Benton County State Bank were presented to the winners. Alpha Omicron Pi won second place and \$20.00 from Miller Mercantile company. Alpha Delta Pi took third place and was awarded \$10.00 in gold from the Ball Studios.

The stunts were judged on the basis of originality in treatment, simplicity, finish, promptness, and attractiveness.



Coed Stunt Show



Women's Day Event

Women's Day

The annual Women's Day at Oregon State college was first celebrated in 1924. Since that time one week-end has been set aside each year for the celebrations which have proven most successful and enjoyable.

Last year the theme for Women's Day was "Women of Other Lands." The official program began Saturday morning, May 10, 1930, with the registration of all mothers attending. A tour of the campus followed, and at 1 o'clock everyone gathered at the Women's building for the honor assembly at which time the A. W. S. officers were installed and pledges to the various women's honorary organizations were announced. After the honor assembly the spring festival was given, which was followed by a reception and banquet.

Associated Rookesses

A freshman girl from each living group and independent organization composes the Associated Rookesses. They are under the supervision and direction of the Associated Women Students with the second vice-president of the student body acting as their head. Activity points are given for their work.

Members of the Associated Rookesses for the past year were: Lucille Gable, Frances Burch, Dorothy Straw, Marie Montgomery, Ruby Morrison, Eleanor Forden, Muriel Harper, Ilse Schwedler, Evelyn Huerth, Katherine McIntyre, Merle Mills, Mary Lipps, Margaret Brineman, Glenna Lyster, Doris Pogue, Edith Smith, Myrtle Stevenson, Grace Holman, Gwen Fundmen, Anne Wilson, Charlotte Green, Ruth Thompson, Marian Proffitt, Kirsten Johnson, Alice Poco, Mary Barrett, Nita Crail, Susan Miller, Louise Esbanshade, Peggy Mae Blackwell, Alice Molen, Mary Herren, Wynnetta Guthrie, Mayone Drisback, Elisa Schmidt, Ruth Thompson, Freda Barlow, Rosemary Snyder, Grace Holman, Doris Shaver, Beth McElroy, and Irene Prizer.



Associated Rookesses



Klock Gallagher Noble Abraham Edwards Hathaway Whitelaw De Armand
 Ivie Kammerer Carlstrom Elliott Walrad Hall Prudhomme Ricks Campbell

Y. W. C. A.

The Y. W. C. A. which stands for the development and expression of Christian living on the campus has an organization which revolves around a cabinet of junior and senior members interested in furthering the ideals of womanhood. These members are Carmen Walrad, discussions; Fern Edwards, big sister chairman; Charlotte Klock, finance chairman; Sally Ivie, office chairman; Leone Elliott, music chairman; Ruby Hall, community service; Helen Whitelaw, conference chairman; Ruth DeArmond, worship chairman; Dorothy Carlstrom, social chairman; Esther Kammerer, meetings chairman; Estora Ricks, inter-fraternity relations; Betty Thorne, membership; Catherine Campbell, Beacon reporter; Virginia Prudhomme, publicity; Clara Noble, president; Elizabeth Abrahams, secretary and Lela Hathaway, treasurer.

Shortly after school begins the freshmen commission is formed and at the end of the year the Big Sisters are chosen from this group. Freshman week marked the beginning of the Y. W.'s activities and the culmination of last summer's plans for girls entering college. The freshman mix was given jointly with the Y. M. C. A.; fireside parties in the halls alleviated that homesick feeling; the final affair of the week was an Oriental tea at Waldo Hall.

This year the group has sponsored Sunday night "Closing Hours" which proved most profitable in Waldo, Kidder and Margaret Snell halls. These worship hours serve as an inspiration for a busy week ahead.

Each summer a conference is held at Seabeck, Washington. Our campus delegates are housed in the Oregon State cottage for the duration of the conference. An advisory board composed of Mrs. W. M. Atwood, Mrs. H. N. Whitelaw, Mrs. J. F. Brumbaugh, Mrs. C. Crumley, Mrs. Fred Buchanan, Mrs. Laura Loughary, Mrs. Lorna Jessup, Mrs. P. V. Maris, Mrs. D. T. Ordeman and Mrs. Robert Dann sponsors the Y. W. C. A. and carries the responsibility of selecting a general secretary to aid the girls in their work. Mrs. Ralph Parker is now the general secretary.



CLARA NOBLE, President



Big Sisters

Big Sisters

Seventy-five freshmen girls were chosen at the close of last spring term to be the Big Sisters for the past school year. The committee who chose the girls was composed of Mrs. Lorna Jessup, assistant dean of women; Mrs. Ralph Parker, "Y" secretary; Bessie Stout, "Y" president, and Fern Edwards, freshman commission president. The Big Sisters were chosen on the basis of character, approachability and the possibility of being at school the first week to advise the new class of freshmen girls in any way possible.

Under a new plan Big Sisters are chosen from the sophomore class.

Big Sisters were: Amy Aldrich, Constance Ayer, Vera Bardwell, Virginia Barr, Barbara



FERN EDWARDS

Dee Bell, Mary Bertram, Charlotte Brennan, Fredericka Brommer, Ruth Bullis, Rosalie Buren, Helen Busenbark, Mary Lou Collins, Katherine Conkle, Betty Cram, Ruth Currin, Irene Davis, Betty McLean, Margaret Drager, Dorothy Druschel, Aileen Edwards, Fern Edwards, Wilma Fisher, Jean Freeborn, Elizabeth Gabler, Virginia Gallagher, Ruth Hackett, Marian Hagar, Dorothy Hall, Ruby Hall, Mae Hotchkiss, Edith Mae Huseth, Hazel Hyatt, Sally Ivie, Esther Jackson, Betty Jelinek, Kathryn Joehnke, Elna Johnson, Jessie Johnson, Rova Kerley, Dorothea Leist, Cecilia Lingelbach, Helen Lund, Magdalene Mann, Leola Mansfield, Margaret Martin, Mary McCarthy, Dorothy Mettler, Ruth Metzler, Mary Miller, Estelle Miller, Gladys Minear, Billy Murray, Helen Olson, Frances Patterson, Helen Platt, Virginia Prudhomme, Clara Rettie, Estora Ricks, Evangalyn Ropp, Vera Rosenberg, Beatrice Sartain, Dorothy Sauter, Lila Schumacher, Paulene Scott, Barbara Sims, Virginia Sisson, Irene Soule, Shirley Smith, Virginia Spencer, Virginia Spurlin, Ellen Stebinger, Mary Stone, Emmajean Stephens, Frances Thompson, Betty Mae Thorne, Carmen Walrad, Ruth Warnke, Marguerite Welch, Louise Wetterstrom, Kay Wheeler, Ruth Whepley, Gladys Whitlock, Esther Wood, Grace Workman, and Hazel Vernon.



Fish

McClintock

Thordarson

Needham

Tonsing

Women's Athletic Association

Recreation, fun, and competition are provided by the Women's Athletic association for every co-ed interested in sports. The aim of the association is to promote qualities of leadership, good sportsmanship, fellowship, cooperation and wholesome physical activities which make for health and efficiency. Membership is open to any girl having 50 points in any of the W. A. A. sports. Membership in this group is optional for the women, but most of those who minor in physical education belong to it.

W. A. A. promotes all team sports offered to women and encourages interclass competition, for it is the background and backbone of co-ed athletics.

Officers for 1930-31 are Chloe Burge, president; Alice Fish, vice-president; Kathleen McClintock, secretary; Leome Thordarson, treasurer; Velma Needham, custodian, and Kathryn Tonsing, publicity manager. Sports managers are Jeanne Reinhart, hockey; Nita Colvin, volleyball; Rose Winkler, basketball; Leila Cameron, swimming; Barbara Burtis, dancing; Lila Schumacher, hiking; Carrie Boultinghouse, tennis; Margaret Merryman, archery; and Margaret Billing, baseball. These managers arrange the schedules for the various sports, check equipment, and see that officials are there for each game.

The first award a girl may receive is a minor "O" presented when 500 points have been earned. The next award is the Orange "O" sweater given when a girl has fulfilled the requirements of 1000 points in sports, scholarship, leadership, sportsmanship, service to

W. A. A. and good posture. All women who have earned an Orange "O" become members of the Orange "O" association and are given the sweater with the letter.

The highest honor any member of W. A. A. may receive is to have her name placed on a placque over the fireplace mantle in the club rooms in the Women's building. To receive this award she must be selected as the outstanding girl in W. A. A., one who has progressed most in ideals of womanhood and service to W. A. A. during her college career. Elizabeth Hubbard was chosen for this honor last year by the dean of women, W. A. A. executive council and the physical education faculty.

As only one out of several hundred women is selected annually for this honor, competition for the placque award is especially keen.

The Women's Athletic association is a member of the Athletic Conference of American College Women, and as such sends a delegate to all meetings of the conference and participates occasionally in interschool competition.



CHLOE BURGE, President



Physical Education Staff

Physical Education for Women

Ruth Robinson, director of physical education for women, came to this campus from Michigan State Normal school. During her short time here, she has done a great deal to further the aim of the department in promoting friendly competition and sportsmanship.

All aspirants for graduation are required to earn nine credits in physical education consisting of one and a half credits each of team games, dancing, swimming and individual sports.

Staff members coach teams for interclass games and tournaments. Instructors who assist in the department are Elsie Jacobsen, basketball, baseball, hockey and tumbling; Elizabeth Thompson, dancing; Laura McAllister, special

activities and archery; Natalie Reichart, swimming and clogging; Lelia Riley, volleyball and riding; Jeanette Brauns, hockey and extension swimming; and Louise Hoeschen, golf, tennis and social dancing.

The department tries to bring outstanding people in the field of physical education to the campus every year so that the students may learn methods of other schools.

All first-year students are required to take freshman gymnasium. The first term the basic principles of human physiology and anatomy with corrective exercises are given. The elements of rhythm and dancing are studied second term, while all forms of sports are introduced third term. This fundamental work is required as the foundation for other activities.

The staff is striving to develop good body control in students so that they will have at their command skills which will enable them to meet life's demands easily.

The women's physical education department is under the school of health and physical education with Clair Van Norman Langton as dean of the school.

Besides promoting physical education in class work, the women's department also has much to do with W. A. A., for courses in the curriculum are arranged to fill some of the requirements for W. A. A. points. Individual development as well as team work is stressed.



RUTH ROBINSON, Director



Tonsing Fish Bennett Thordarson Pocklington Burge
 McClintock Winkler Reinhart Colvin Newton

Orange "O" Association

The Orange "O" association is composed of co-eds who have earned the highest award offered in women's athletics.

Orange "O" sweaters are awarded to junior or senior women belonging to the Women's Athletic association who have earned 1000 points by participation in athletic activities. The activities include the individual sports, swimming, dancing, archery and tennis. The team sports included are hockey, basketball, baseball and volleyball.

One point a mile is given for hiking with a maximum of 100 points and a minimum of 25 points a year. Women who earn points at hiking go along certain prescribed routes, and they may go either with groups or alone.

A woman may participate in only one team sport and one individual sport each term. The other requirements are a scholarship average of 84, leadership, active service in the Women's Athletic association, sportsmanship, good character and posture.

Wearers of the Orange "O" sweater are Chloe Burge, Martha Jane Pocklington, Leome Thordarson, Mary Bennett, Kathryn Tonsing, Jeanne Reinhart, Alice Fish and Rose Winkler.

A minor "O" is given to women who have earned 500 points in sports and is the first step toward a sweater. The minor "O" is to be worn on the pocket of a sweater and may

be earned by the end of the freshman year if one plays on two first teams each term. First team players are given 100 points and 75 points for substitutes. Second team awards are 50 points.

A special committee acts each year to determine the awarding of sweaters to eligible co-eds. The committee consists of the head of the physical education department, a faculty member elected each year, the president of the physical education club and one member from the junior or senior class.

The association is open to every woman in college interested in sports, but membership in the group is not compulsory.



ELIZABETH HUBBARD
 Orange "O"
 Award Winner



Volleyball Winners

Volleyball

The freshmen women won the championship in interclass volleyball this year after playing off a tie with the sophomores. Members of the freshman team were Betty Hole, Beneva Volkmar, Grace DeSpain, Alice Stengel, Thurley Ernest, Mary Davis and Ann Louise Herchenhein.

The women most proficient in the sport are given distinction by being placed on an honor team. This year it was composed of Frances Reid, Betty Spurlin, Lois Edgerton, Frances Carry, Helen Smyth, Alice Stengel, Mary Davis and Betty Hole. Substitutes were Naomi Johnson, Helen Denman and Betty Wakefield.

Volleyball was divided into two groups—one for the physical education minors and the other for non-minors.

Hockey

Although Jupiter did not cooperate well during the hockey season, the teams played with a great deal of enthusiasm on the slippery ground. Each team played every other team twice. The winner of the tournament was the senior team composed of Mary Bennett, Chloe Burge, Faith Lindros, Julia Maclean, Velma Needham, Gertrude Newton, Martha Jane Pocklington, Jeanne Reinhart, Leome Thordarson and Kathryn Tonsing.

Hockey is a sport imported from England and is one of the more prominent sports of the physical education department. Its popularity is attributed to the fact that it combines the skills found in several other sports. The sport is becoming increasingly popular each season.



Hockey Team



Baseball Team

Baseball

During baseball season a series of interclass games were played. Both minor and non-minor teams met in a round robin tournament. The junior and senior non-minors combined to form one team and won the championship of their group, while the senior minors were winners of the minor group.

The junior-senior non-minor team was composed of Ruth Baumbach, Nita Colvin, Kathleen McClintock, Ione Nelson, Dorothy Rice, Alta DeShazer, Imogene Hocken, Florence Hoagland, Rose Taff and Helen Wirkkala.

Members of the senior minor team were Elda Aasen, Dorothy Hall, Genevieve Hanlon, Mabel Harding, Florence Kaufman, Elizabeth Hubbard, Julie MacLean, Martha Pocklington and Ruth Rydell.

Basketball

The minor and non-minor basketball teams played a round robin tournament, with each team playing seven games. Three of the minor quintets were in a tie when the series was over—the sophomores, the juniors, and the seniors. Aggregate scores were used in determining the league winners, with the sophomores taking first place with a total of 169 points.

The all-class honor team is composed of Alice Fish, junior; Martha Jane Pocklington, sophomore; Waino Lenon, freshman; Anita Post, freshman; Grace Coombe, sophomore; Leome Thordarson, senior; Margaret Billings, junior; Maxine Bennett, sophomore; Mary Stevenson, sophomore; Beatrice Hall, freshman; and Rose Winkler, junior.



Basketball Winners

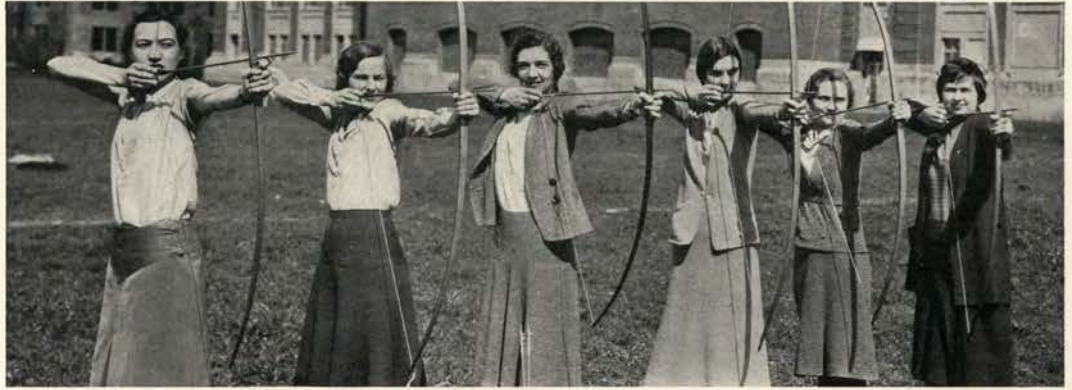

Archery Drill

Archery

Archery is one of the individual sports offered spring term for W. A. A. points. Girls were chosen to represent their class as the result of two preliminary tournaments. Those who shot in the final meet were Aura May Hake, senior; Elsie Crail, junior; Ruth Minor, sophomore, and Caroline Klapotz, freshman.

The tournament resulted in a victory for the seniors with sophomores second, freshmen third and juniors fourth. Archery was under the supervision of Miss Laura McAllister, instructor of physical education, with Kathryn Tonsing as manager.

Tennis

Tennis, one of the chief co-ed activities in the spring, develops keen competition between the members of different classes. Gertrude Newton managed this sport with Miss Leta Hamilton, instructor of physical education, as advisor. All the entrants of each class played in a round robin tournament.

The tournament winner played singles for her class and the two next highest played doubles. Elizabeth Hubbard and Genevieve Hanlon won the final doubles match for the seniors, the singles being won by Mary Bennett, junior.



Tennis Champions

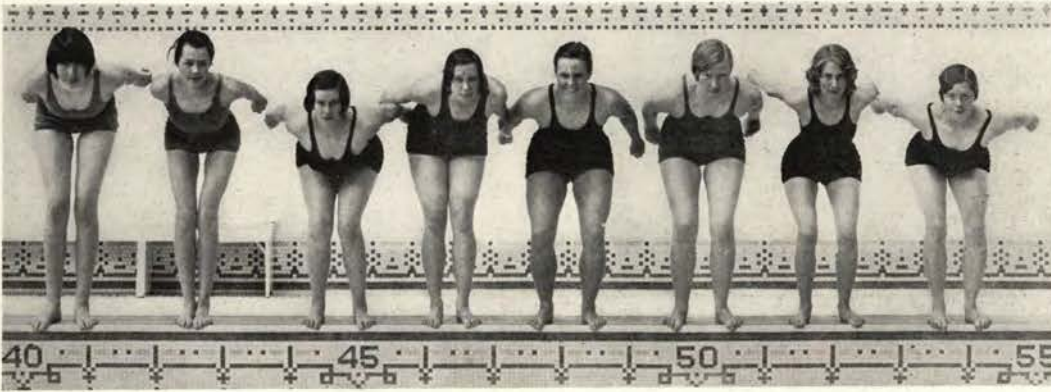

Coed Swimming

Swimming

W. A. A. points for swimming are awarded to those women who are active members of the Acquabat swimming club. This organization sponsors a life-saving class and a water carnival or circus every quarter. Points are given to members for stunts, speed events, diving and distance swimming. The ten co-eds who have the highest number of points at the end of each year are automatically placed on the first team and are given 100 W. A. A. points. The next five highest, who are substitutes, are given 50 points each. Lelia Cameron, senior in home economics, was swimming manager this year.

Emphasis is placed on achievement and accomplishment both in team work and in individual performances.

Dancing

Dance recitals and special programs are means of earning W. A. A. points. During the past year the department presented "The Life of the Dance" in which more than 100 students of the dancing class took part. They expressed the development of dance from the "Primeval Force" of movement through different ages of dance up to the spirit of "Jazz" and the "New Spirit."

"Robin Hood" was presented by W. A. A. as the Mother's day program.

Points toward an Orange "O" sweater are given for both natural and tap dancing. Unlike other sports dancing allows the complete self-expression of the individual. Women are encouraged to take up the various phases of dancing, both solo and group work.



Coed Dancing



Physical Education Club

Women's Physical Ed. Club

OFFICERS

Leome Thordarson
Lila Schumaker
Margaret Billing
Jean Reinhart
Constance Ayer
Miss McAllister

President
Vice-President
Secretary
Treasurer
Publicity Manager
Advisor

The Women's Physical Education club is composed of all women minoring in physical education.

Giocoso, women's annual fun-fest, is scheduled for fall term. Each class takes part in this. Competition is in an entrance stunt, dancing, tumbling, relays, games, technique in skills, songs, clogging, number of women present and a challenge from each group. Winners are given a doll, Miss Giocoso. Eda Stoner had charge of this function.

Women Student Rookesses

The Associated Women Student Rookesses is under the supervision of the Associated Women Students with the vice-president of that organization in charge. They are composed of one girl from each living group and independent organization on the campus. The purpose of the associated women student rookesses is to familiarize themselves with the work of the Associated Women students so that they can carry on the work of that organization. Among other duties these girls act as ushers at the Co-ed bust.

Members of the Associated Women Student Rookesses for the past year were: Marcella Johnson, Jean Hinchcliff, Edythe Walker, Kirsten Johnson, Florence Sellars, Thalia Larson, Dorothy Moore, Winifred Sheele, Harriet Bringham, Alberta De Rock, Marie Montgomery, Gweneth Waters, Delia Wallmark, Francis Bailey, Louise Cook and Anita Post.



A. W. S. Rookesses



CAMPUS
SIDELIGHTS

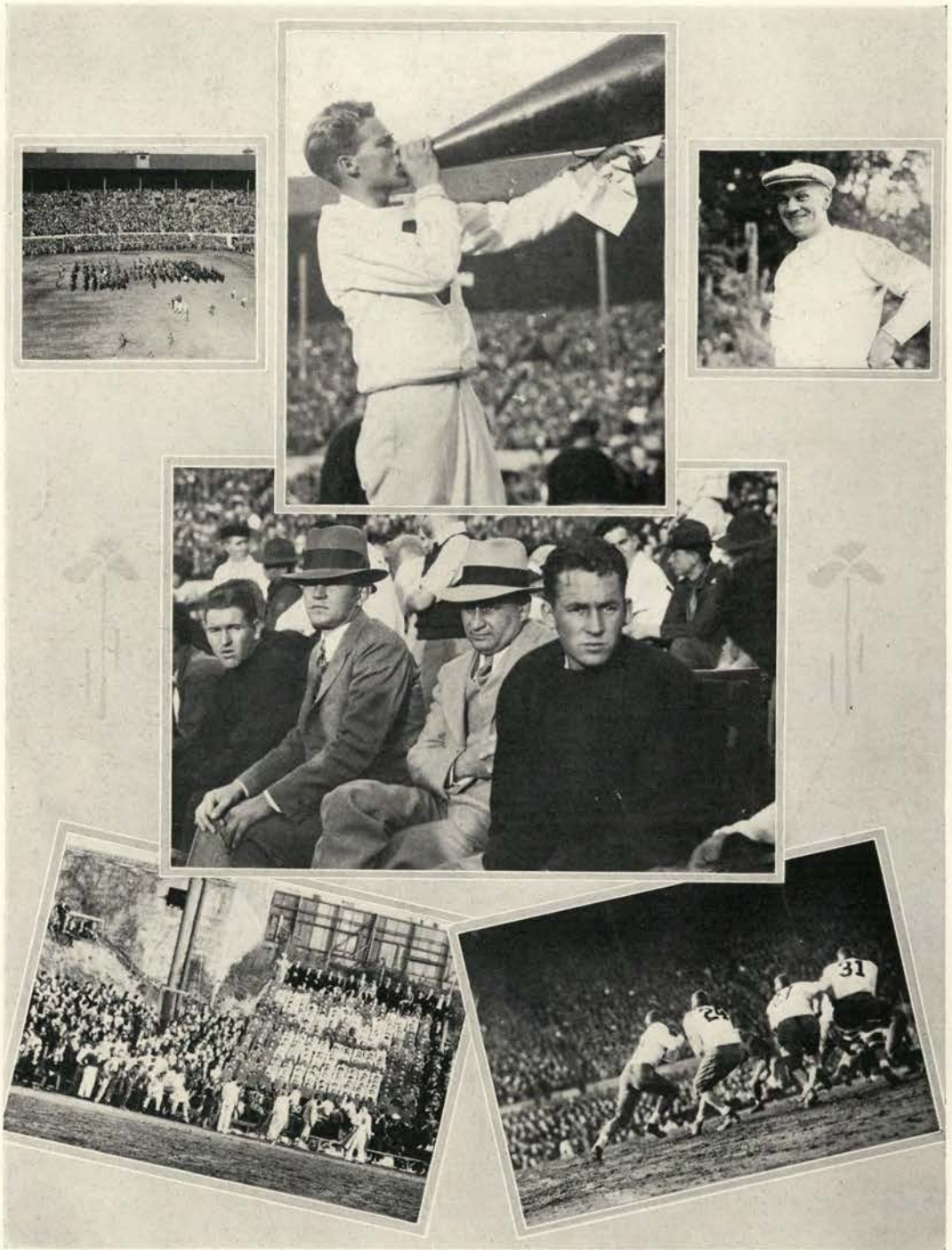

TOP—Music before the second half.
 "I would like to announce—"
 S. M. P. Dolan enjoying himself.

CENTER—Worry, resignation, placidity,
 nervousness.

BOTTOM—"It's in the cards—"
 "Scram!"

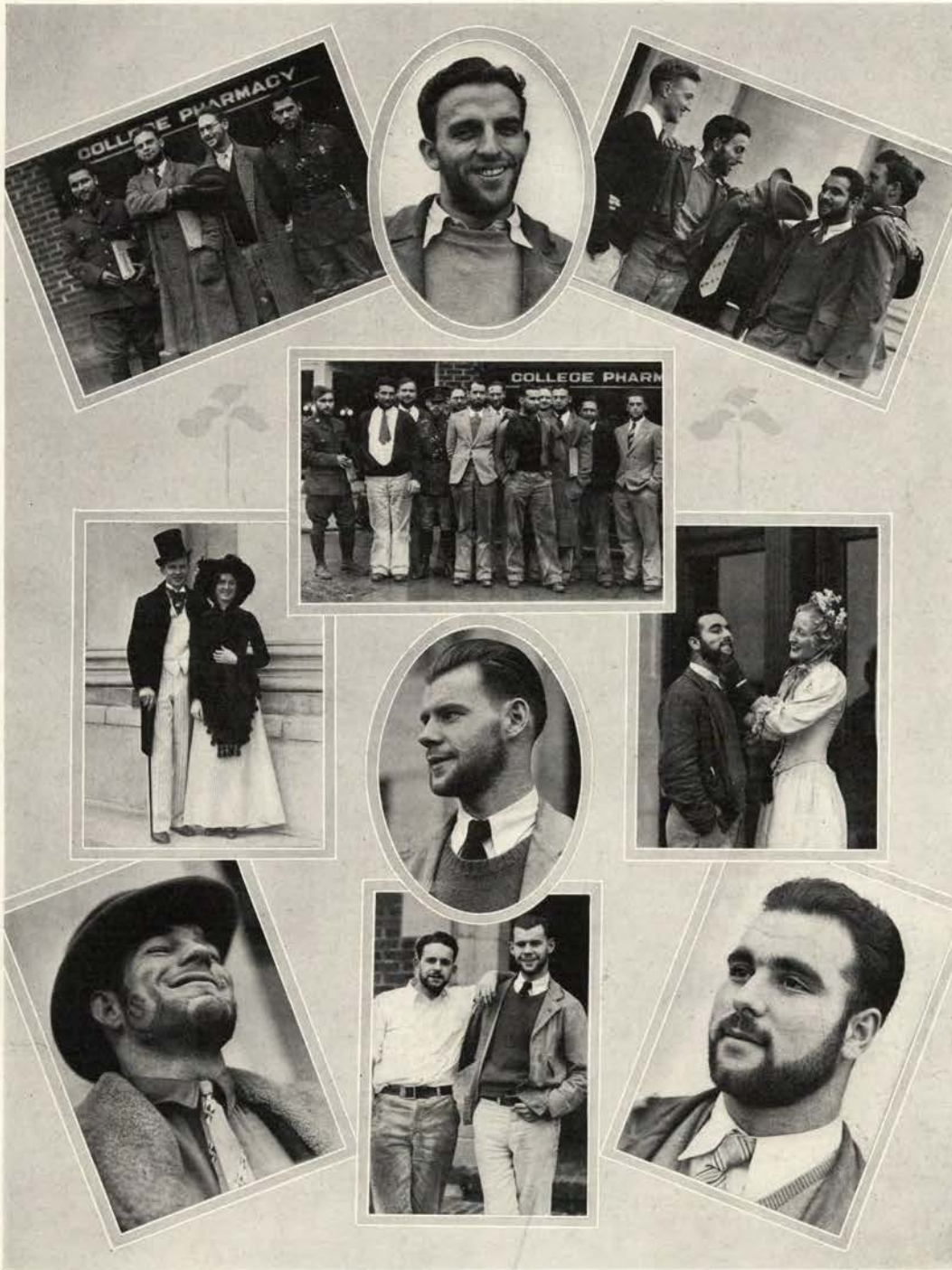

TOP—Tickled to death.
Romney Pearce, with a border of
spinach.
Prize-winning growths.

CENTER—Best-dressed couple.
Two days before the dance.
"Purr for the lady, please."

BOTTOM—A man of letters.
Oval—Another winner.
Center—Two more of the boys.
Sweepstakes winner—he just
brushed by.

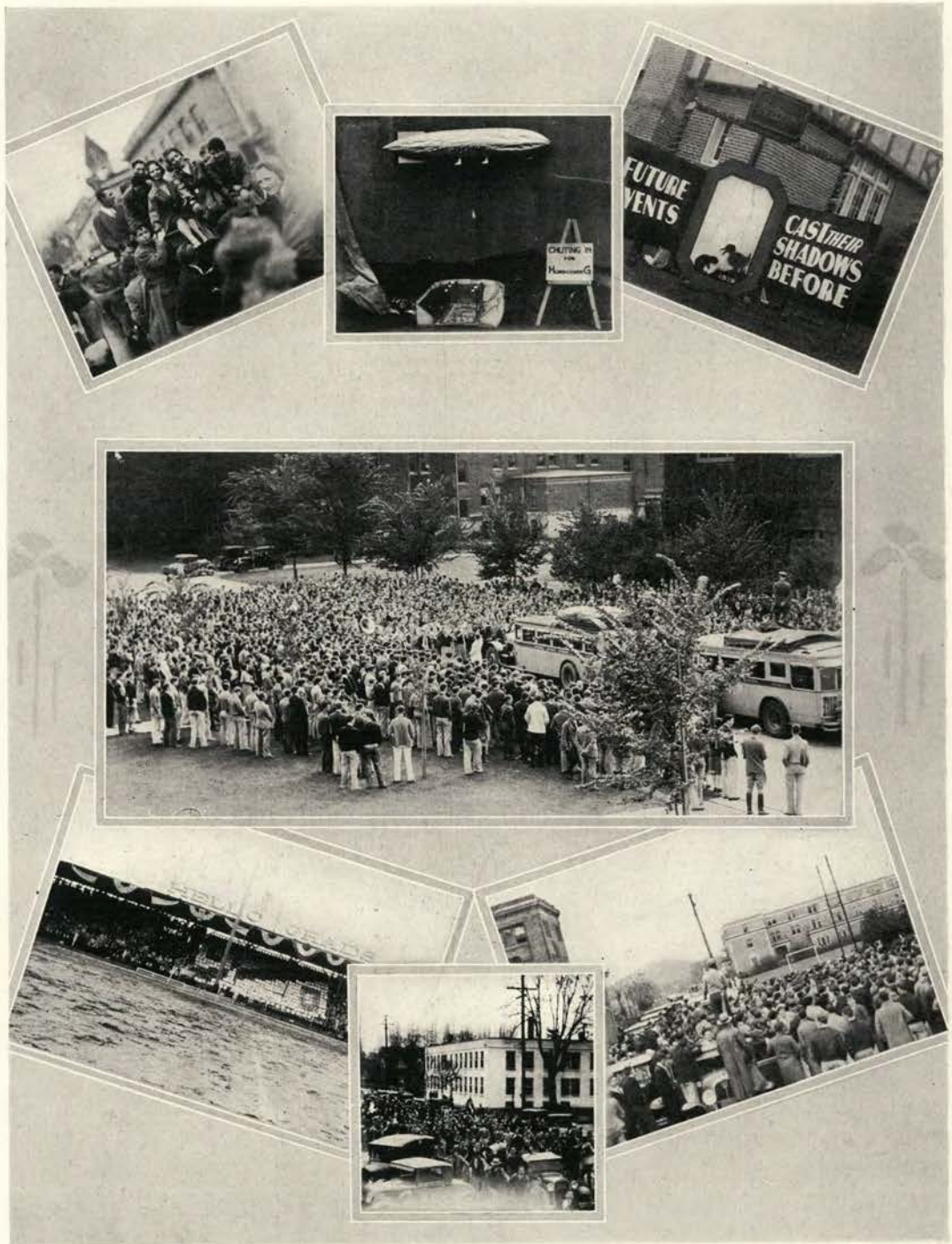

TOP—Griggs does some chariot driving.
Up in the air over Homecoming.
Some shady work.

CENTER—Mid-morning sendoff for the team.

BOTTOM—Bad weather for Ducks.
Not a free meal—a rally.
Christy checking attendance.

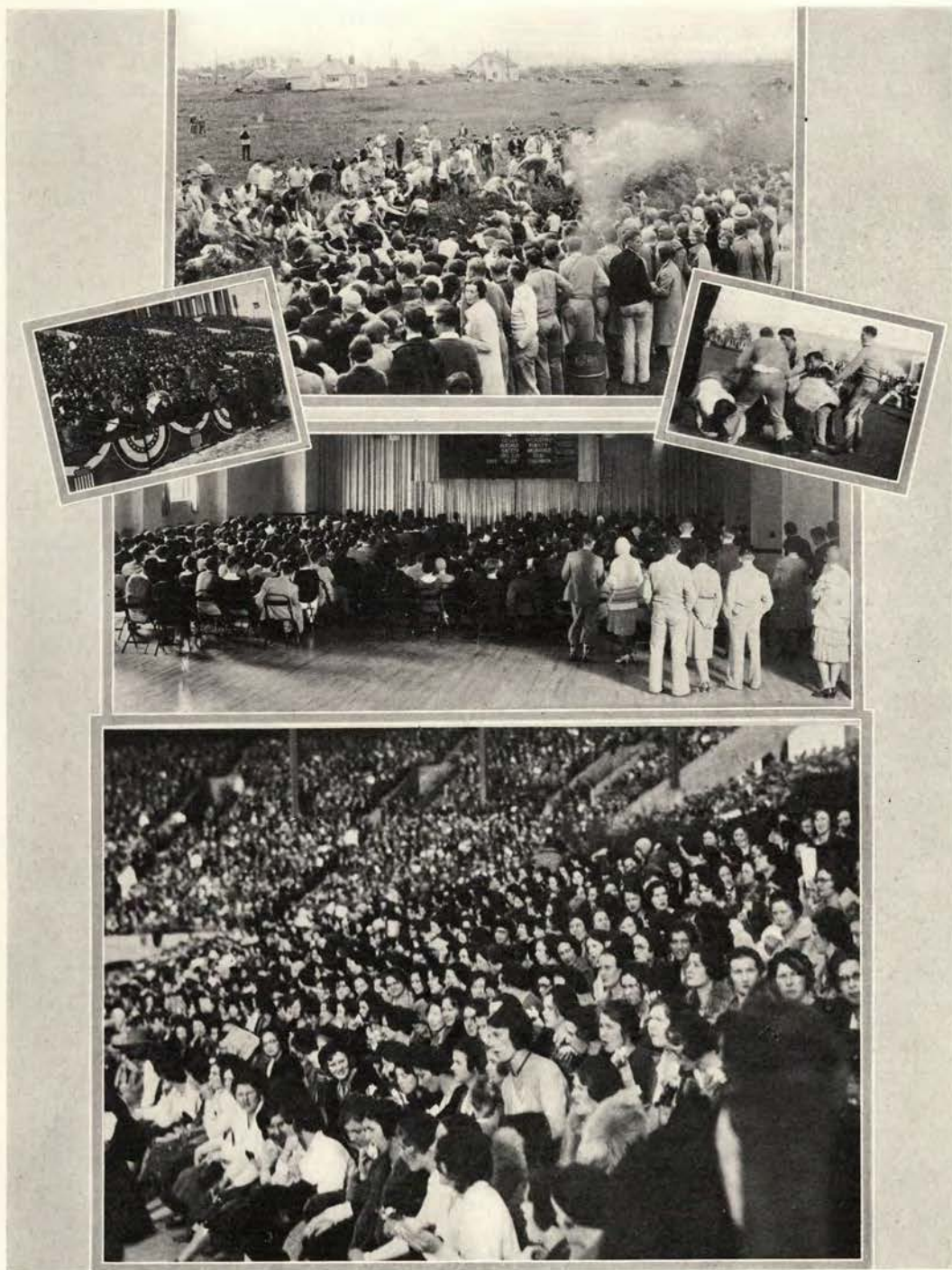

TOP—Center—They are no longer "Green."
 Left—Some of the seats were warm in Chicago.
 Right—This might be the D. U. rooks and Gallagher—or something else.

CENTER—More mistakes made on these fields than any others.

BOTTOM—The girls were able to see the W. S. C. game anyway.

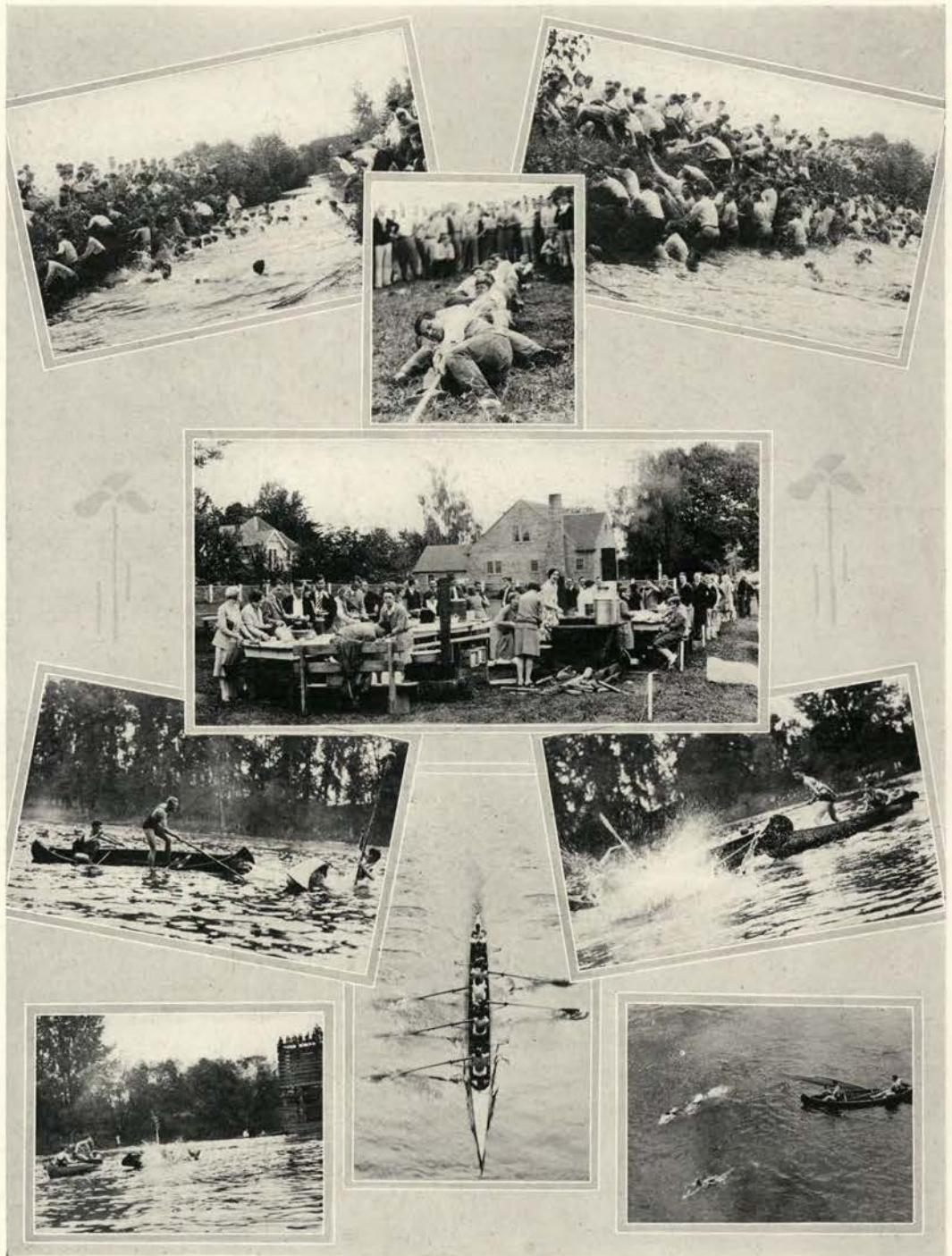

TOP—Sops and rooks—
—getting a line on each other—
—end up on the same side.

CENTER—Getting fed up on college life.

BOTTOM—Center—"Joust a gigolo—"
"Did you drop something?"

BOTTOM—"Watered 'sports' ".
Just crews-ing up the river.
Swimming home from a canoe
ride.

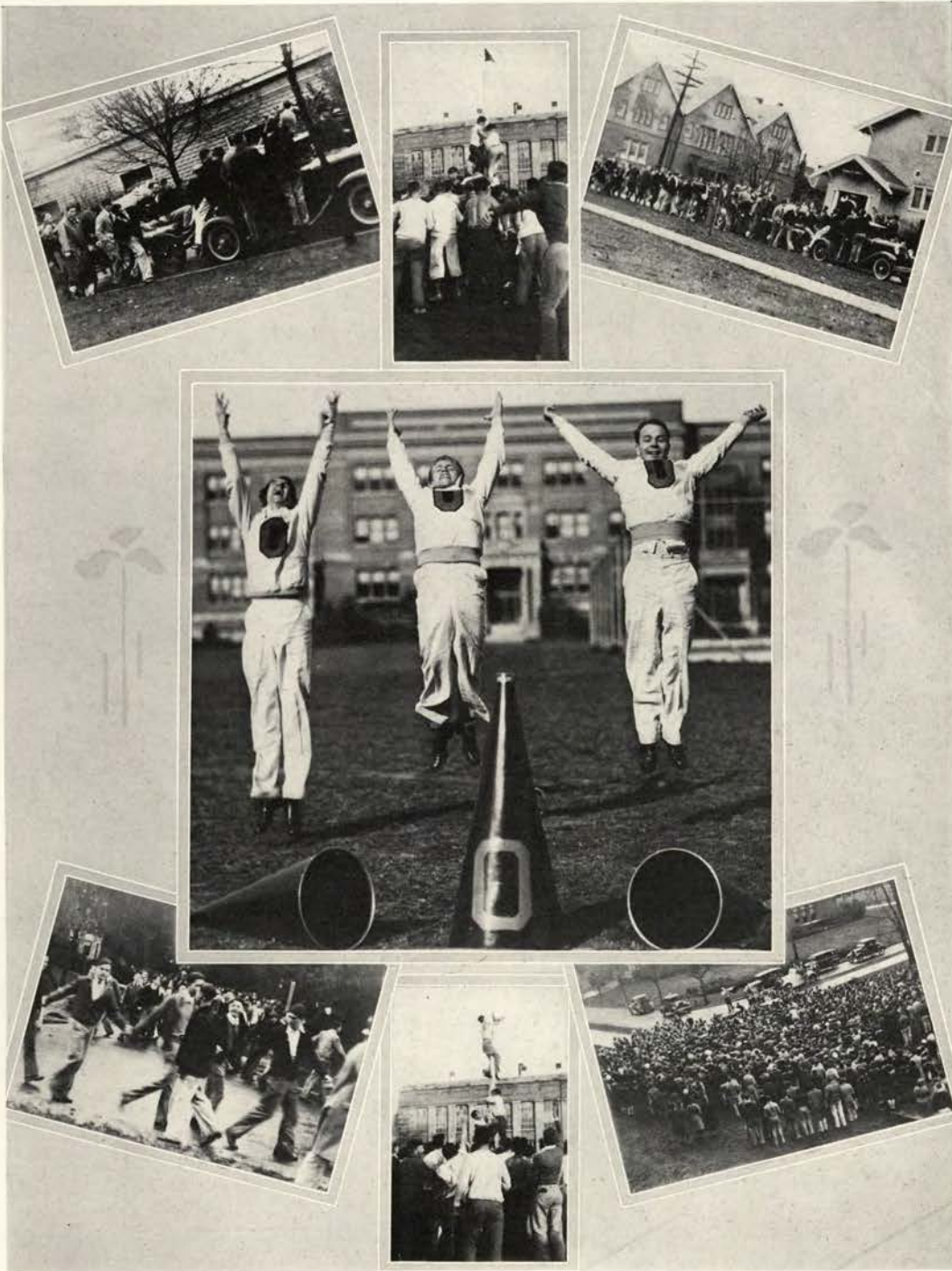

TOP-Beaver guards guarding.
"Poosh 'em up."
Going to a rally.

CENTER-The yell leaders up in the air
about something.

BOTTOM-Rooks celebrating the burning
of their bonfire.
End of the flag rush.
Christy sending the team away,
again.



TOP—Co-ed Cheer Leaders.
Bread line.
"What's doin'?"

CENTER—Top—Louise trying to sink one.
Left—The polo team in wonderful
form.
Right—Theta Sigs suck in four more.

BOTTOM—"Thar she blows—"
Alpha Xi's all-star.
And, of course, these are
pirates.

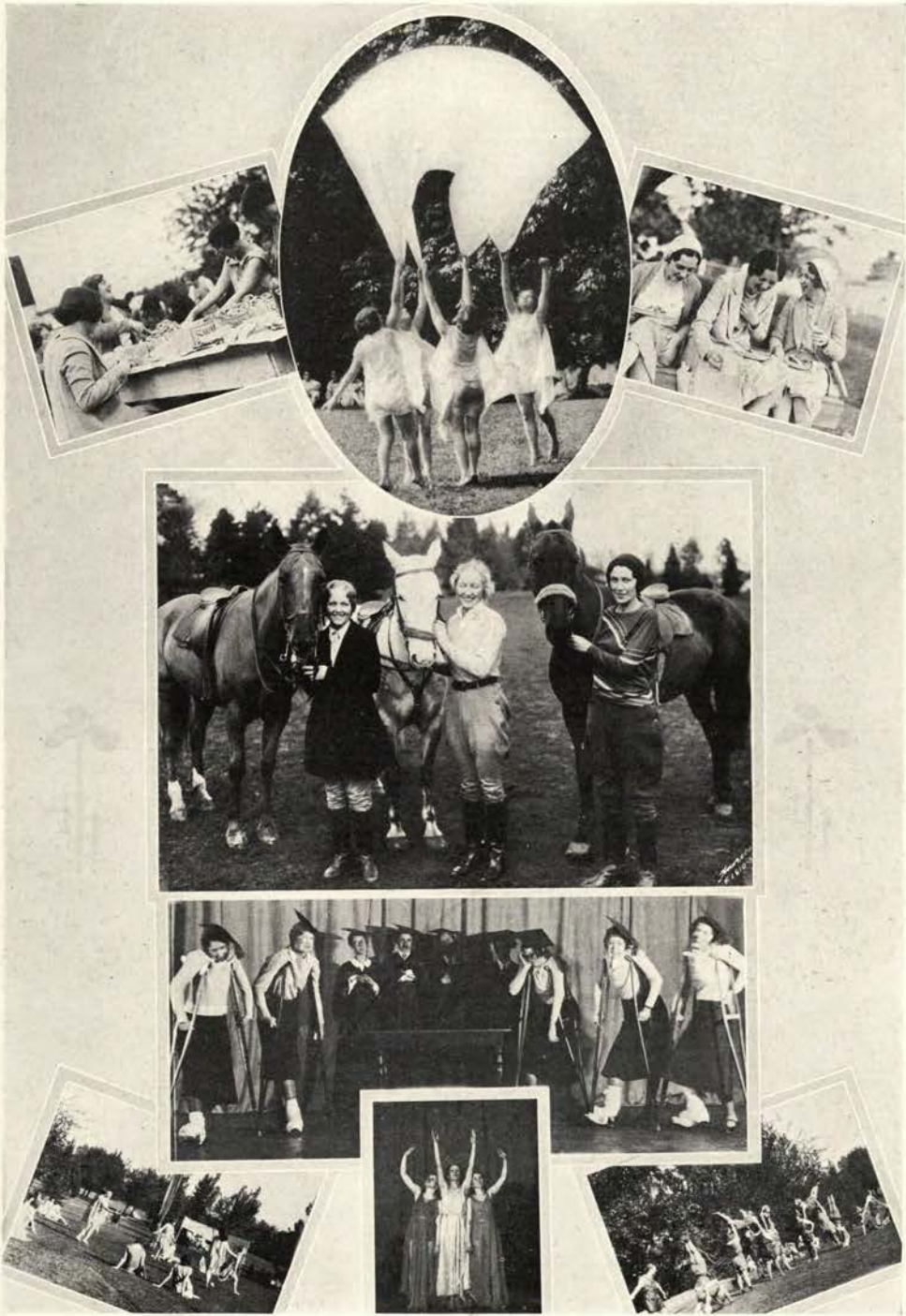

TOP-Can you imagine anything cruller?
 Natural dancers nature dancing.
 "Too punny for words."
 TOP-Center-Taken for a ride.

BOTTOM-Center-Stunt show winners.
 "Who's gonna get that fly?"
 "Alley-oop."

BOTTOM-Mothers' weekend program

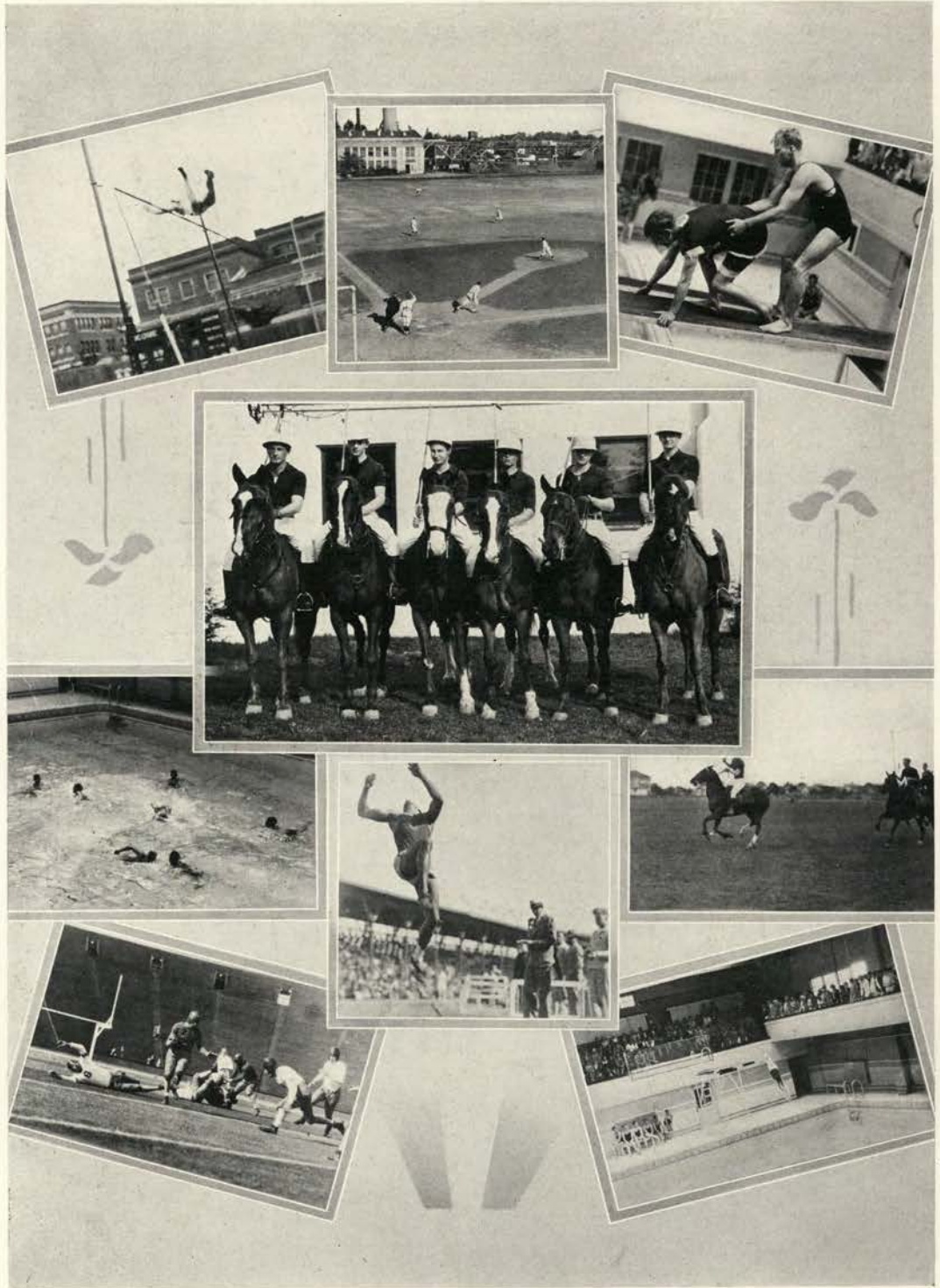

TOP—Taking a flyer in the track market.
 "Where's 'at ball?"
 "Naw, don't do it that way."

CENTER—Polo team—in not such good form
 as the first outfit.
 Left—More polo, but in the tank.
 Low—Caught in the act.
 Right—Polo players in action.

BOTTOM—Right—"G'wan, guy, scram."
 Left—Back dive from the ten-
 foot board.

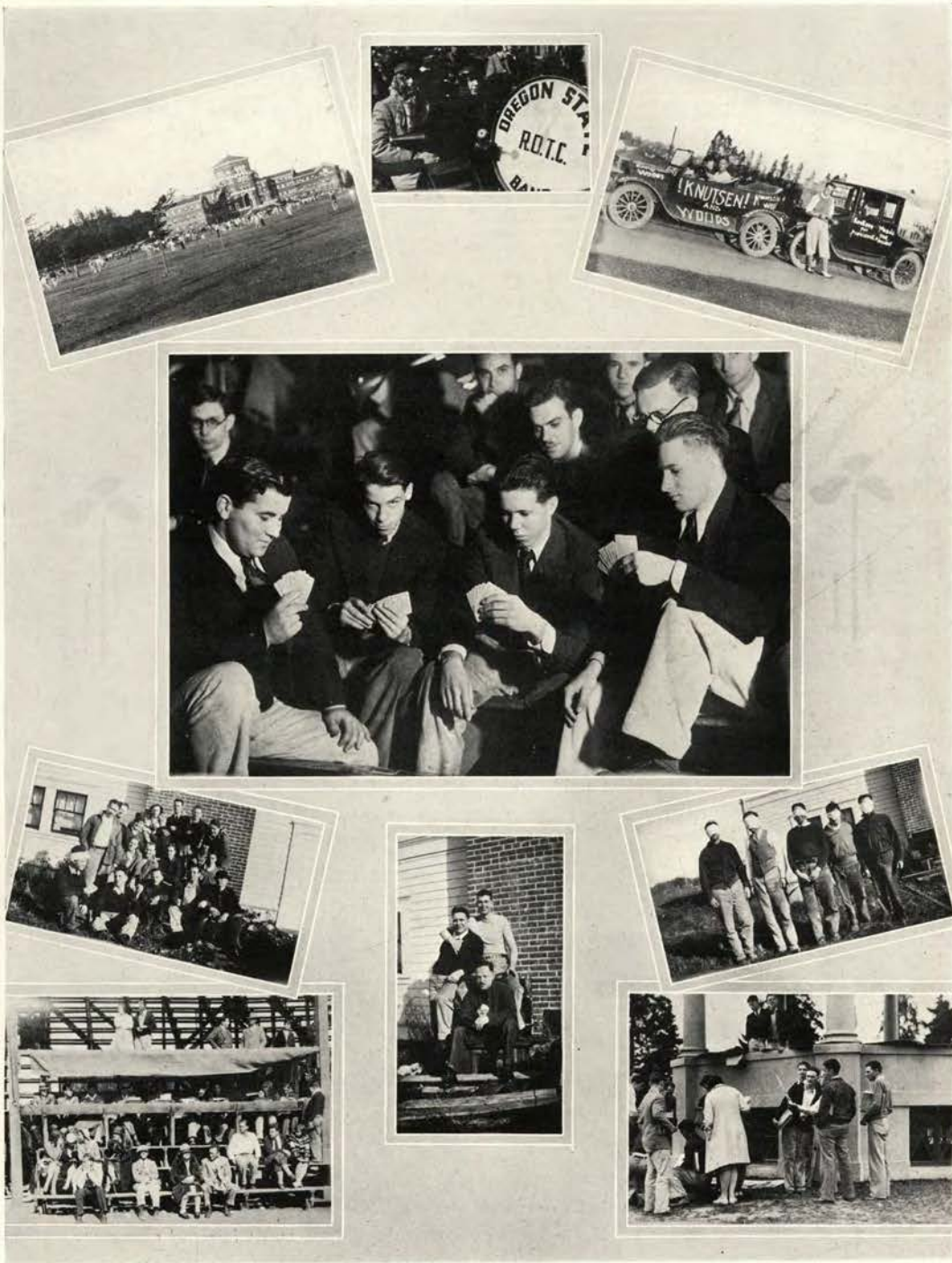

TOP—Intramural athletes hard at it. Drumming up trade for the band. Could this be campaigning for Knutsen?

CENTER—"I'll open and draw to these—"

BOTTOM—"Some of the boys were hitting it up—"
 "Cece, Mush and Art talking over the 'sitch-ashun.'" Guess for yourself. And even if you win you lose.
 Lower Left—Scribes reporting the high school meet.
 Lower Right—Tormey auctioning off Beaver pictures.

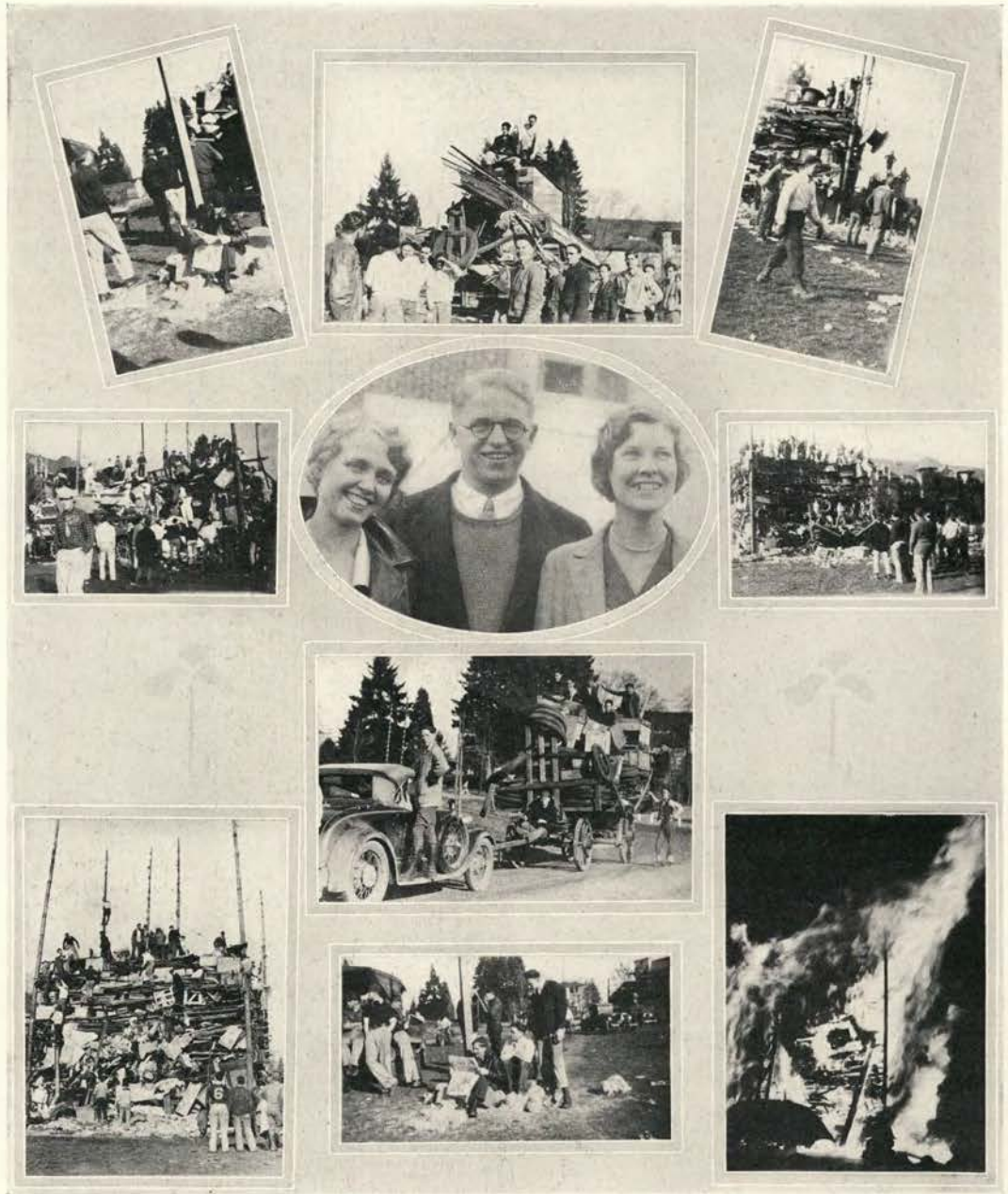

TOP—Starting the bonfire—
—bringing in the fuel—
—up it goes—

CENTER—'cause it's cleanup day in Corvallis—
—and here are three in charge of the works—
Left—watching the others work—
Bottom—and more taking it easy—

BOTTOM—after measuring to see how high,—
—relaxation is essential—
—before touching the stack off.



TOP—Explorer Wilkins—Convo Speaker.
Faculty men in a playful moment.
Blowing their own horns.

CENTER—No sleepers that day—We explored North Pole with Wilkins.

BOTTOM—“Soup’s on.”
Imperial Potentate broadcasts at
the Cougar-Beaver game.
“Three little birds—”



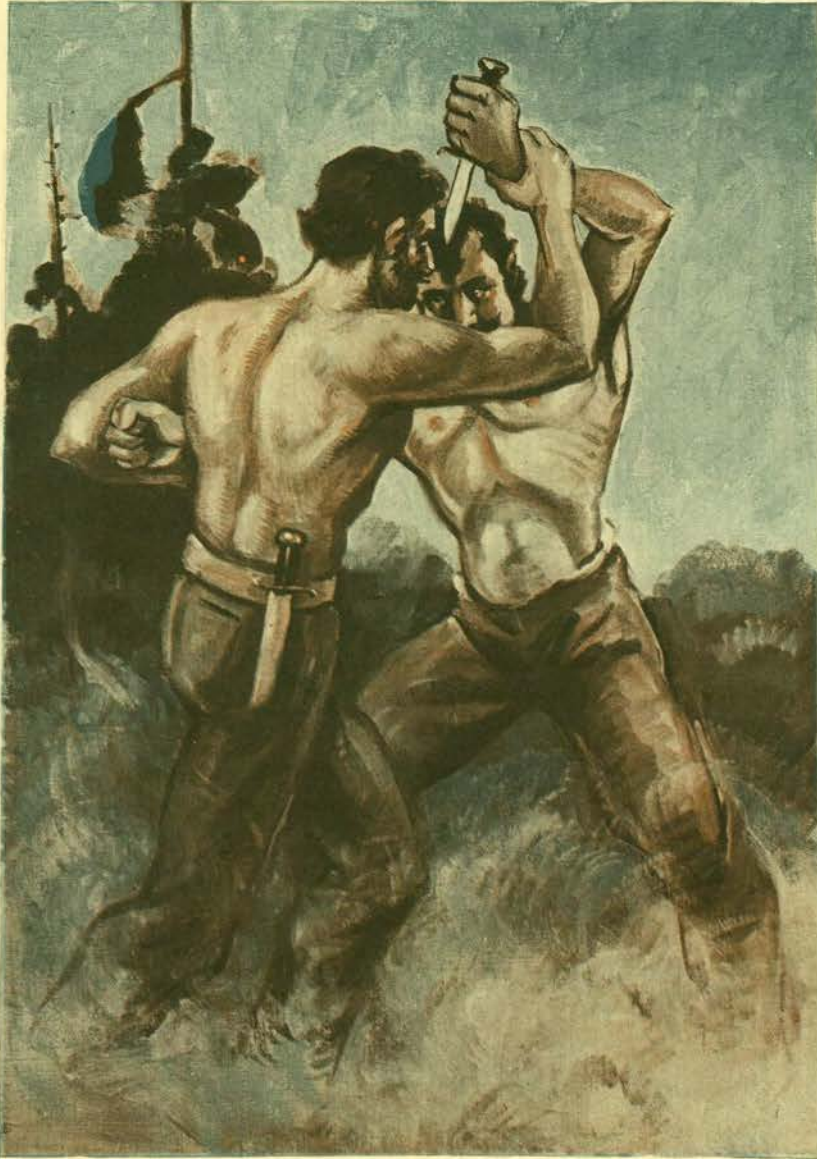

ATHLETICS

Recreation and sport contests have always been part of the lives of human beings, and in this phase of life the members of the Oregon Trail trains proved no exception. Of course the organized physique building methods did not exist as they do in our colleges of today, but health giving exercise was not ignored on the long trip west.

The natural routine of the lives of the pioneers hardened them physically and developed in them that alertness necessary to meet the varied events of their strenuous journey.

Organized sports were not entirely unknown however, as tong ball, marbles, foot races, tag games and riding events were popular whenever a stop was made for the night or for a rest period. Winter sports of the plainest character were welcomed when conditions permitted.

The man with the "yellow streak" was not tolerated, nor would he long exist for simplicity and sportsmanship were the keynotes in the lives of these resolute men and women.

These same ideas of play and sports and rules of sportsmanship have been carried down from the Trail to our colleges, and now athletics and organized physical training are an important factor in the education of every person.



Moonlight on the campus! I remember
It was many years ago on such a night,
In the beauty of another such November,
We were out to tell our winnings in a fight.

We were garrulous and noisy in our glory;
We were heedless of the beauty round about;
We were out to tell the world the thrilling story
Of a victory that thundered in a shout.

This spirit of endeavor on the campus,
This challenge that confronts us with a thrill,
This courage, this conviction—it must stamp us
With the imprint of the college on the hill.



ATHLETIC
ADMINISTRATION

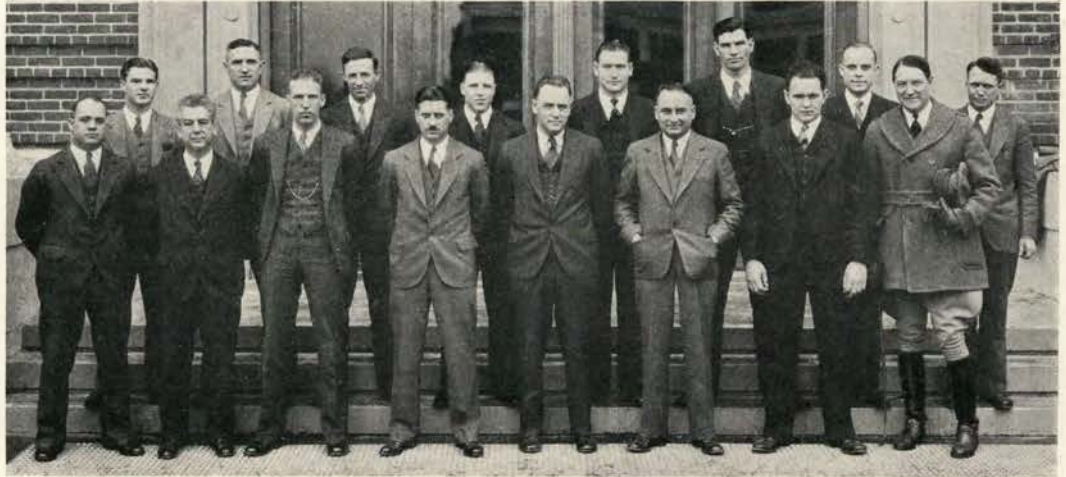

Physical Education Staff

Physical Education

"Every Man in Athletics" has been Dr. Clair V. Langton's aim since he has been head of the physical education and health departments at Oregon State college. Dr. Langton has completed this third year at O. S. C. and has developed a department of high standing on the Pacific coast. Every man has an opportunity to take part in sports because of the large variety of games offered.

Rapid strides in athletics have been made under the leadership of Paul J. Schissler, head football coach and director of intercollegiate athletics, who had ten years of coaching experience before he came to Oregon State in 1924. Four successive wins in intersectional contests have been an impetus to football.



C. V. LANGTON
Dean of Education

Coach Schissler is fortunate in having a large staff of efficient assistant mentors. James Dixon was appointed line coach in 1927 after having starred at tackle for O. S. C. for three years. He has all-coast and all-American standings to his credit. Alonzo "Lonnie" Stiner has been assistant line coach since 1928. Roy Lamb, who played under Coach Schissler at Lombard university for three years, is assistant backfield mentor.

The reserve squad is trained by Lee Bissett. Richard W. Newman, along with his duties as head freshman football mentor, is also varsity track and freshman basketball coach. Verne Eilers, who played his last game for Oregon State in the New York university contest, assists Newman with the freshman squad.

Basketball and baseball are coached by ex-Oregon State stars. Amory "Slats" Gill, head basketball coach, was a two-year all-coast player before taking charge of the freshman team in 1926 and two years later the varsity. Baseball has been coached by Ralph Coleman since 1923.

Swimming has shown improvement under John Kenney, who has been on the staff since 1928. Grant Swan and O. C. Mauthe are members of the physical education department and assist in the coaching.

A large coaching staff enables many men to take part in athletics.



Graduate Manager's Office

Graduate Manager's Office

To Carl Lodell, graduate manager of the Associated students, is attributed the credit for the efficiency and recognition that the Oregon State graduate manager's office has among colleges and universities on the Pacific coast. The task of supervising the finances of the Associated students has been carried out successfully for nine years by Lodell, to say nothing of the numerous other activities connected with that position. Lodell graduated from Oregon State college in the school of commerce in 1921 and took over the reins of guiding the finances the following year.

Supervising the finances of the various athletics has proved to be Lodell's greatest task. The graduate manager's office is a clearing house of finances for football, basketball, baseball, track, swimming, tennis, golf and cross country. Besides handling the finances and budgets of intercollegiate sports, Lodell is delegate to the meeting of conference graduate managers and coaches, who make the athletic schedules and determine the policies of conference sports. He has shown himself a worthy man in arranging schedules for football.

Berne Hafenfeld, assistant graduate manager, has relieved Lodell of a great deal of work in that he has handled the ticket sales and made arrangements for games. He is in

charge of all finances connected with games played on Oregon State fields. Hafenfeld has acted as assistant graduate manager since his graduation here from the school of commerce in 1929. A group of athletic managers attend to the details of the various sports.

The graduate manager's office supervises the finances of the Oregon State Daily Barometer, Beaver annual, O. S. C. Directory, band, symphony orchestra, Glee and Madrigal club, forensics, Greater Oregon State committee and Women's Athletic association. Hafenfeld is in charge of the Barometer and Beaver year-book finances and budget.

Art Taaffe, '26 in commerce, is athletic news director. Helen Myers, ex '26 in commerce, is secretary. More than \$300,000 was handled by the graduate manager's office this year.



CARL LODELL
Graduate Manager

OREGON STATE BEAVER



FIRST ROW—Merrill Buerke Ballard Bergerson Bissett Boultinghouse Chapson Prentiss
 SECOND ROW—Cantine Cochran Byington Drager Sherwood Thompson McLean Rodman Engelstead Henzel Kirk Milton
 THIRD ROW—Martin, I. Lyman Fagans Torson Elle Martin, K. Nicholson Young DuFrane Davis Mullins Miller Moe Little
 FOURTH ROW—Hammer Rust McKalip Hughes Stout Avrit Johnson Grayson Mack Tuttle McGilvary Drynan Gustafson Cox
 FIFTH ROW—Cordy Peterson Newgard Ramponi Root McKennon Pennell Harn Thomas Janzik Lewis Bailey

Varsity "O"

FOOTBALL
 Ralph Buerke
 Reese Cochran

G. Gergerson
 Bill Byington
 Cecil Sherwood
 Coquille Thompson
 Ed Engelstead
 Miller Nicholson
 Sayles Young
 Keith Davis
 A. Miller
 Hal Moe
 Frank Little
 Kenneth Hammer
 Reg Rust
 William McKalip
 Henry Hughes
 Chuck Stout
 Les Avrit
 Loren Tuttle
 Sandy McGilvary
 Tommy Drynan
 A. Gustafson
 Jack Cox
 Babe Peterson

FOOTBALL

Jimmie Newgard
 Art Ramponi
 Floyd Root
 Wayne Harn

BASKETBALL

Rod Ballard
 Mose Lyman

Bob Drager
 Kenneth Fagans
 James Torson
 Mark Grayson
 Jerry Thomas
 Johnny Janzik
 Ed Lewis
 King Bailey

BASEBALL

Rod Ballard
 Kenneth Hammer

Harvey Boultinghouse
 Mark Grayson
 James Torson
 R. Henzel
 Joe Mack
 R. McKennon
 Lee Pennell
 L. Bissett
 Coquille Thompson



RALPH BUERKE, President

TRACK

G. Bergerson
 Bob Prentiss

Kenneth Chapson
 Thomas Cantine
 C. McLean
 Millard Rodman
 Duane Kirk
 Alex Milton
 Ivan Martin
 Mose Lyman
 Martin Elle
 Kenneth Martin
 Jack DuFrane
 William Mullins
 William McKalip
 Ron Johnson

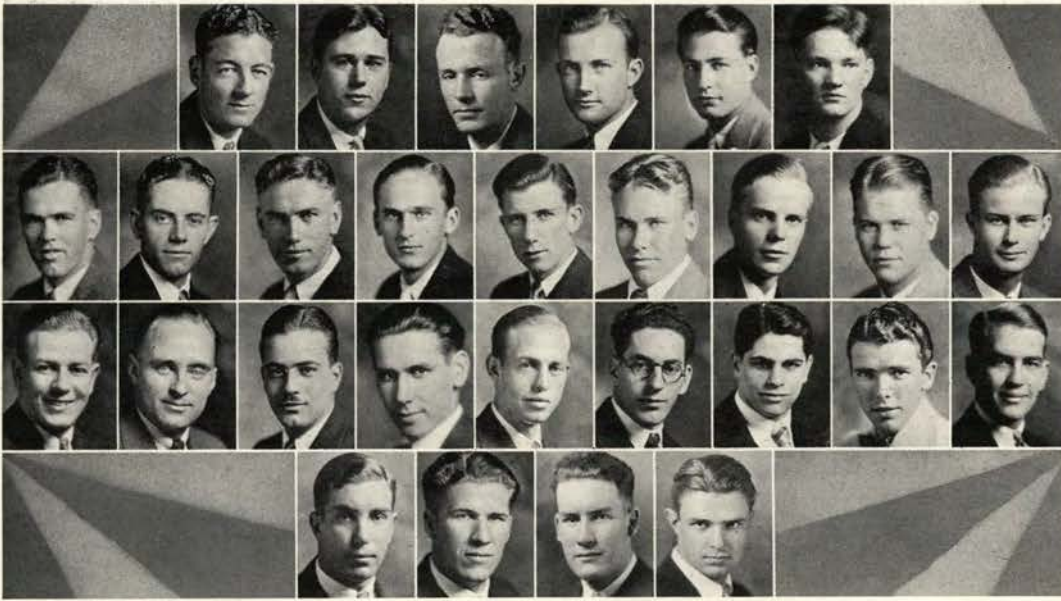

Cantine	Johnson, R.	Johnson, C.	McCook	Sjblom	Loomis	Nock			
Grafton	Chapson	Mills	Goss	Cook	Ralston	Dunham	Alexander		
	Flood	Duffield	Smith	Hunt	Vierra	Griffin	Wilson		
		Thomson	Sherman	Ball	Lillie				

Circle O

SWIMMING

Carl Johnson
 Ed Ralston
 Don Dunham
 Reg Flood
 George Duffield
 Howard Vierra
 Wayne Griffin
 Lloyd Lillie
 Gordon Alexander
 Pierre Bowman
 James Wilson
 Bud Nock
 Douglas Thomson
 Ed Sherman
 Eldon Ball
 Herbert Eisenschmidt

CROSS COUNTRY

Ron Johnson
 Tom Cantine
 Kenneth Chapson
 Russell Mills
 Elmer Berg
 Lee Hunt
 Howard Smith

TENNIS

Bart Sjblom
 Fred Loomis
 Al Goss
 Harold Cook
 Bill Grafton

GOLF

Bob McCook
 Clark Bogart



RON JOHNSON, President



Athletic News Director

Athletic News Director

Art Taaffe, director of the Athletic News bureau, is in charge of all sports publicity for the Associated students of Oregon State college. The bureau is the contact point for newspapermen on the Pacific coast and of many eastern papers. Taaffe has handled publicity for intercollegiate athletics since his graduation from the Oregon State in 1926.

Taaffe is advance publicity man for traveling teams to issue the proper information to newspapermen concerning the squad and game. Taaffe has conducted weekly sport talks over radio station KOAC for the last five years. He has a complete record of all Oregon State athletics, including clippings and statistical material, and supervises the publishing of programs for all athletic events.

Athletic News Staff

The Athletic News staff works in conjunction with Art Taaffe in the official clearing house of publicity for intercollegiate sports. Five graduate and student correspondents compose the general staff in handling athletic information for all newspapers in Oregon and for the leading newspapers on the Pacific coast and in the east.

They furnish the newspapers with pictures of athletes and with statistics concerning O. S. C. teams. The staff maintains a complete file of Oregon State correspondence and of other colleges and universities in the Pacific coast conference.

Members of the Athletic News bureau are Larry Warren, Bill Schwabe, John Burtner, Kermit Johnson and Harry Cowie.

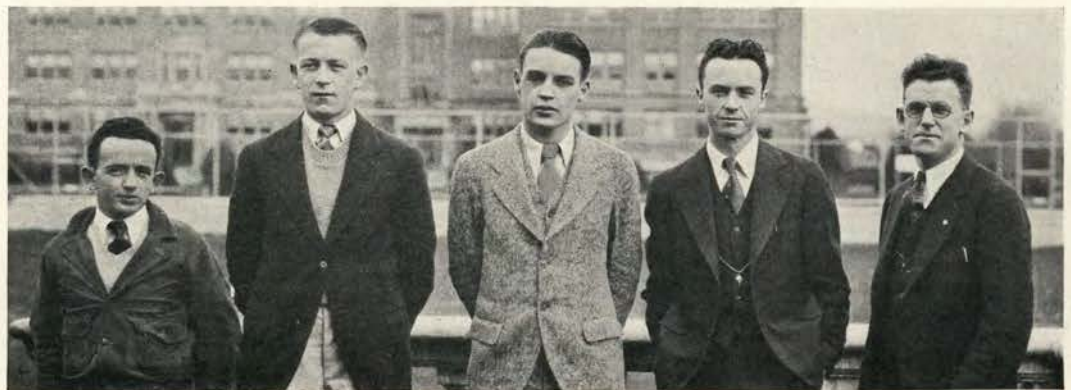

Athletic News Bureau Staff

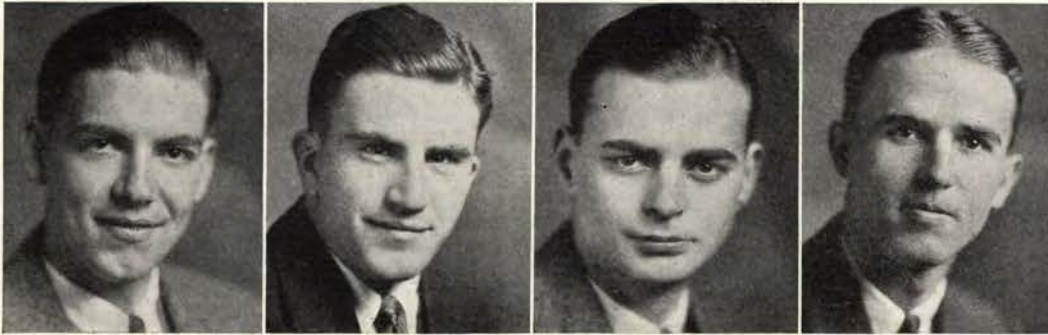

Grant

Clark

Perkins

Simpson

Varsity Sport Managers

The vast number of duties of Carl Lodell, graduate manager of the Associated students, in handling all major intercollegiate sports is lessened by the student managerial staff composed of four senior men and a group of assistants. Each head manager receives a sweater with a managerial monogram.

The staff is in charge of all equipment for athletic teams and the head manager accompanies the squad on trips and arranges for all the details to aid the care and efficiency of the team. Senior managers are selected on the merits of their apprenticeship.

Varsity managers of major sports were Gordon Grant, baseball; Jerry Clark, track; George Perkins, football; and Charles Simpson, basketball.

Yell Leaders

The success of athletic contests depends largely on the spirit shown by the student body. Bob Christianson, varsity yell leader, assisted by Jim Kincaid and Bob Burke, succeeded in producing more enthusiasm and pep in Oregon State rooters than has been shown for years. The yell king is awarded a sweater with a megaphone monogram.

Whether the team was winning or losing, Bob and his assistants were able to maintain the same support and pep in turnouts for rallies and games.

"Christy" supervises a class for yell leading aspirants during winter term. Six of the outstanding leaders are chosen from the group and their names placed on the ballot for the yell king and his assistants.

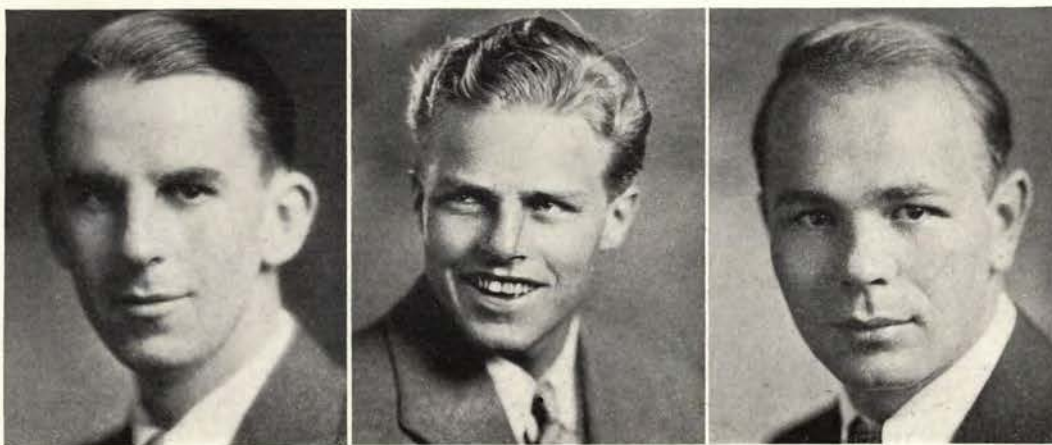

Kincaid

Christianson

Burke



Pep Committee

Pep Committee

The Pep committee is the fosterer and instiller of school spirit at all rallies during the year. The members schedule and direct rallies for send-offs and welcomings of athletic teams and maintain pep and enthusiasm on the campus. The committee is especially active during football season.

The outstanding accomplishment of the Pep committee this year was the rally in Portland for the W. S. C. and O. S. C. football game. The noise of horns, whistles and cheers of students and the color of rooters' hats and orange and black automobile decorations, will be well remembered by students and Portlanders. Members were Bud Stark, chairman; Tormey, Spencer, Williams, Van Zante, Packer, Southam, Miller and McCloskey.

Beaver Guard

The Oregon State mascot, a bronze beaver, is always afforded ample protection and attention by the Beaver Guards. This organization was established four years ago to guard the beaver, as its name implies. The beaver with its challenging aspect gnawing a great log is the leader of parades and rallies and presides at football games.

A symbol of challenge to our rival institutions—a symbol of a spirit that means fight-to-the-end are all well represented in this proud bronze mascot. His majesty braves wind and rain to instill his fighting spirit into O. S. C. rooters. The guard consists of Walter Scott, captain, and Jack Osgood, Louis Courtemanche, Martin Redding, Lloyd Grimes, Alton Everests, Robert Cronin and Ernest Smith.

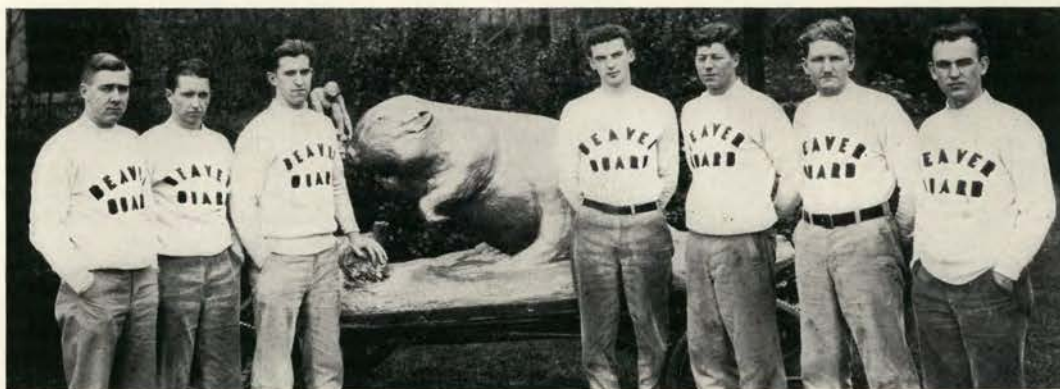

Beaver Guard



FOOTBALL



Coaching Staff

Football Coaching Staff

Paul J. Schissler, director of athletics and head football coach, this year completes his seventh year at Oregon State, and his seventeenth year as a coach. In seventeen years his teams have won 103 games, lost 32, and tied 2.

His team last fall won 7 games and lost 3. The Stanford and Washington State games were very close and could have gone to either team; in fact, O. S. C. looked like the winner in both. The last three major games of the season, with U. C. L. A., Oregon and West Virginia, were comparatively easy victories with the Orange squad showing better in every game.

The loss of McKalip, Sherwood, McGilvray, Kerr, Drynan, Young, Thompson, Buerke, and Hughes, while heavy, will not be as serious as it at first sounded. Reserves and freshmen from last fall helped in a large measure to fill the places left vacant by graduation.

Richard "Dick" Newman has been head coach of freshman football at Oregon State since 1926. In his five years of service he has turned out very successful teams to represent O. S. C. Along with his duties as head freshman football mentor, he is also head varsity track coach and freshman basketball coach.

James V. Dixon, varsity line coach since 1927, has successfully filled his position dur-

ing the four years of service. He is a graduate of Oregon State.

Alonzo "Lonnie" Stiner was added to the coaching staff in 1928 as assistant line coach. He came here from the University of Colorado.

Roy "Rodie" Lamb, who was added to the coaching staff in 1928, assists Coach Schissler with the varsity backfield.

Verne Eilers was added to the coaching staff last fall as freshman line coach. He is a graduate of Oregon State.



PAUL J. SCHISSLER, Coach



Football Squad

A Glimpse at Lettermen

BILL McKALIP. McKalip, considered one of the most valuable players to wear an Oregon State football uniform for years, was a three-year veteran at left end. Starting his collegiate performances by winning the game with New York university and by snagging another pass to help outscore Detroit in 1929, McKalip had developed into one of the most feared and most reliable ends in the coast conference. His playing during the last season earned him a prominent place in the annual East-West game and won for him places on many of the mythical all-star elevens picked by sport authorities. "Wild Bill" is his nickname, and he was never wilder than when breaking up opponents.



BILL McKALIP, End

California Aggies

"Crip" Toomey brought his California Aggies to Corvallis for a night game, and it was a dark evening for the Mustangs before they were through. The final score was 20 to 0, and the Staters collected the score of points in the last half.

The Mustangs bucked and pitched for two quarters to keep the Beavers from the double-stripe, but Frank Little kicked through the Davis school's forward wall in the third frame to punch up six. Rust missed the kick for point, but when Little marked up another touchdown, Henry Hughes booted the try to make the total 13.

Hughes was acting captain for the game, and it was his pass reception that helped get the ball in scoring territory. "Babe" Peterson was responsible for the third and last six points for the Orangemen, going over right guard for six yards. Ralph Buerke had a little trouble getting his flips to connect, but during the time of play he completed six, missed 11, and intercepted two.

One of the queer features of the contest was that the Aggies had a net total yardage of exactly nothing, gaining only four and losing them back on forward passes.

In punting the Beavers were held evenly by the delegation from the south.



COX

Night Game

BYINGTON

Willamette and Gonzaga

Night football got its start in Corvallis when the Beavers met the Willamette Bearcats here in the season's opener. The final score was 48 to 0, and Oregon State had the 48. Opening up rather slowly, the Orangemen went wild the last half of the game to pile up a topheavy lead. Willamette tried hard, but its lightweight men weren't strong enough to even threaten.

The best they could do was to slightly injure several of the Staters, all of whom recovered in time for the Gonzaga fight the next week-end. That the night football was popular was the main point proved by the Bearcat battle. Enough people bought tickets to make the band trip to Chicago a certainty.

September 27 found the fighting Irishmen from Gonzaga in town for a bloody two-hour entertainment. Bloody it was, and a close, hot battle. The Staters nosed out a 16 to 6 win, but the Gonzagans were boring in all the time. The Bulldogs pushed over the first touchdown, but the Staters came back in the last half to roll up a winning score.

Since both of these preseason games were for sorting-out purposes only, Schissler was able to get a line on his men. Gonzaga had veterans for nearly every position, and those men almost tumbled the Beavers:

A Glimpse at Lettermen

JACK COX is one of the many fellows who broke into the line two years ago. He was put in at left guard and by now Jack is as tough a fighter as there is in the conference. Cox has one more year left.

BILL BYINGTON. 1932 will find Bill filling in at tackle for the third and last time. He has earned two letters, is six feet tall, and when in good condition his 180 pounds give plenty of worry.

RALPH BUERKE. Stepping into the gap left by Howard Maple, Ralph has become known and feared for his consistently accurate passes. One of those nearly broke up the Washington State game last year, and all of his flips were deadly and were responsible for many touchdowns.



RALPH BUERKE, Quarter

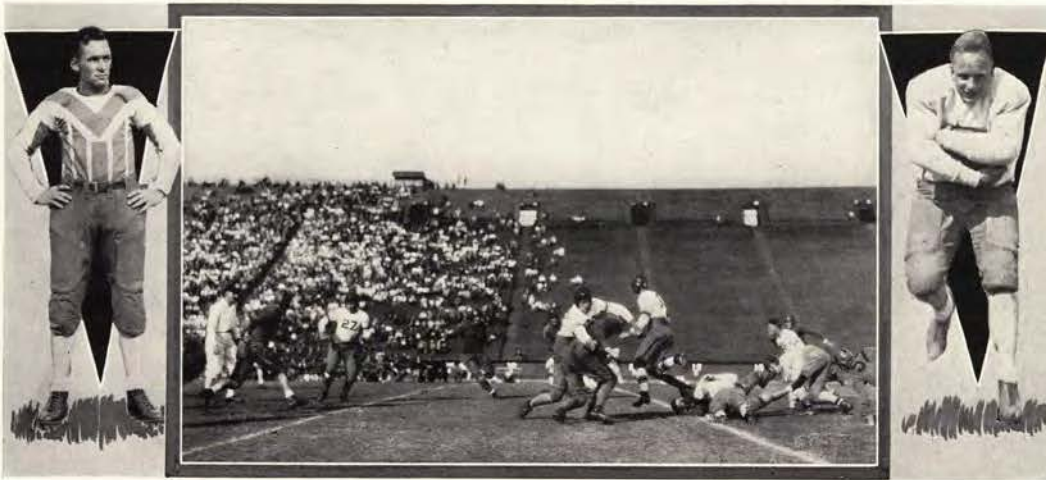

NOSLER

Stanford vs. O. S. C.

PETERSON

A Glimpse at Lettermen

BRICE NOSLER. For two years Nosler has been the lightest and speediest quarterback in the conference. Although he seldom lasted for more than three or four plays, Nosler was always double-checked to keep from getting away on any of his long runs.

BABE PETERSON. Peterson alternated with Frank Little at fullback. After playing just one season, Babe was declared ineligible for further competition.

CECIL SHERWOOD. Three years ago Sherwood broke into the varsity lineup, alternating with Rowdy Kerr at left half. Cece has been instrumental in winning the last three inter-sectional games, although in 1929 he was out a great deal through injuries.



CECIL SHERWOOD, Halfback

Stanford

Stanford's Cardinals, usually a strong, powerful team, was the second conference opponent for the Orange gridmen. Coach Schissler took his squad to Palo Alto, and what a scare those underlings threw into the Cards.

"Pop" Warner sent in his second string to hold the Staters in check, and while the alternates were in, the Beavers almost checked out with the game. Then Warner threw his regular varsity in, and that delegation scored two touchdowns and converted one kick.

A lateral pass from Buerke to Little earned six for Oregon State, and Thompson's conversion made the total seven. That was all the scoring for either outfit, but in the last quarter the Beavers worked the ball down the field again to menace the Card goal. An incomplete pass, two unsuccessful thrusts at the line, and a penalty halted the Orange eleven, and Stanford was saved by the closing gun.

Ralph Buerke completed several forward passes for long gains, and he threw them to Bill McKalip, Floyd Root and Frank Little.

McKalip led the Staters in their second southern invasion, and gave the Cards plenty of trouble. "Cece" Sherwood and Frank Little plowed through the line and around the ends, and Jack Cox, Harry Kent, Thompson and Buck Hammer performed brilliantly.



HAMMER

Stanford Stops One

TUTTLE

Southern California

Southern California proved too strong for the Beavers when the Oregon State eleven went to do battle with the Trojans in the Los Angeles coliseum, October 4. Coming early in the season, the Battle of Troy caught the Beavers before they hit their peak, and a 27 to 7 score was run up by the southerners.

After a spasmodic punting duel in the opening frame, the Trojan warriors started line smashing. That worked all right, for U. S. C. worked the pigskin down the field to the State three-yard line, from where Duffield cracked through for the first counter. But Duffield wasn't the star for Southern California that day. His substitute, Irv Mohler, went in and ran rings around the Beavers, incidentally running for two touchdowns.

The lone Oregon State goal came after two periods of fighting, and it came as most of the others for Oregon State during the year, as the result of passing. Buerke tossed a 15-yard throw to McKalip, and Bill raced down the sidelines to within a yard of Southern Cal's two-stripe. Then Buerke, on a spinner play, threw a lateral to "Reg" Rust, and Rust ran across the Troy goal for six points.

Twice more the Beaver machine was close to pay dirt, but both times the Californians threw them back.

A Glimpse at Lettermen

KENNETH HAMMER. "Buck" has been worked over from two or three other positions and finally found his best at center. Most of the linemen in the conference who came in contact with Buck found that he lived up to his name.

LOREN TUTTLE. Tuttle was a sophomore last season, playing as a substitute guard. He has two years more of competition left.

CHIEF THOMPSON is another of the nine veterans lost through graduation. He started playing fullback and earned numerals there, but later was made over into a guard. Whenever punting was needed, Chief came back of the line to do it.



COQUELLE THOMPSON, Guard



KENT

U. S. C. Blocks Our End

P. MILLER

A Glimpse at Lettermen

HARRY KENT. Kent, a mere stripling of 205 pounds, started his playing in 1927, when he earned his numerals. During the next year he effectively filled one of the tackle berths and in 1930 was considered one of the best tackles in the conference.

PETE MILLER. On the other side of the line, filling the other tackle job, Pete Miller took good care that few men passed him. Pete, the oldest man on the squad, played good ball, although injuries prevented him doing his best. He has one more year.

ROWDY KERR. A good left halfback who put in three seasons, was Kerr. His speciality was long runs, although he could kick and buck the line when occasion called for it. He is another of the seniors.



"ROWDY" KERR, Halfback

Washington State Game

When the special trains, busses and private cars left Corvallis two days before the Washington State game, most of the college and town people went along. The Cougars, conquerors of everything on the coast last season, were out to add a Beaver pelt to their collection. They finally did, winning by a score of 14 to 7 after being threatened through the entire contest.

Ralph Buerke's passes were working effectively that afternoon, and one of his tosses, going more than half the length of the field, was caught by Floyd Root for Oregon State's touchdown. The try for point was successful, with Chief Thompson booting the ball over the crosspiece. Only one State pass was intercepted, and that one spelled victory for the Cougars. Late in the game, after a vicious drive down the field, Buerke threw a long pass that was caught by Edwards, big Cougar left tackle. Edwards, screened by rapidly formed interference, ambled down the field for the second Washington State tally.

The Cougars started things off in a rush, pushing over a touchdown after only a few minutes of play. Ellingson was responsible for the goal and converted for the extra point. Fourteen passes were tried by the Cougars while only two were completed.



LEGGETT

Washington State Tangle

BERGERSON

Pacific Game

Perhaps the most outstanding game of the 1930 football season in a scoring way was the Pacific university night battle. Oregon State had no trouble running up a huge total, making nine touchdowns and converting three tries for points afterward. The Badgers were helplessly outclassed by Coach Schissler's steam-roller, and at no time did the visitors get close enough to threaten.

Bill Head, playing left half, carried the ball across Pacific's score-line four times in 10 minutes, establishing a record for himself and rating national fame. Head made touchdowns in almost every way possible, from receiving a pass, by plunging through the line, by intercepting a Badger pass, and by running back a kickoff.

Babe Peterson, Bill Leggett, Cece Sherwood, Brice Nosler, and Floyd Root were the other factors in running up the second largest total of the season in any northern division school's games. Art Ramponi, at quarterback, converted two of the tries for point, and Henry Hughes made another good. This season was Eldon Jenne's first at Pacific, and although his squad, headed by Art Charlton and Russ Acheson, tried its hardest, the Beavers were unstoppable that night. When the gun sounded reserves were in most places.

A Glimpse at Lettermen

BILL LEGGETT was one of the best punters Schissler had on the squad. Bill played left half, though he had little chance to show his stuff. He has two more seasons of varsity competition, and the coach is counting on him strongly.

GILBERT BERGERSON can be considered one of the biggest men on the field because he is six-and-a-half feet tall and weighs 220 pounds. Bergy is a guard and has another year.

SAYLES YOUNG was a three-year letterman at tackle, and last season was voted one of the peskiest players Southern California men met.



SAYLES YOUNG, Tackle



A. MILLER

Homecoming Lineup

RUST

A Glimpse at Lettermen

CURLY MILLER made himself a name and a permanent position on the Orange outfit at tackle. Curly surely earned respect for his ability. Fortunately, he has two more years of playing.

REG RUST started out as an end but was converted into a halfback. He got a late start, and Schissler expects Rust to be a potent player next fall.

HONOLULU HUGHES has been one of the most colorful players on the campus. When Henry played rook ball, his specialty was punting with his bare foot. After that he learned to kick with the shoe on and picked up enough other tricks to make himself one of the outstanding right halves in the conference.



HENRY HUGHES, Halfback

U. C. L. A. Game

Long, soaring passes, dazzling laterals, and smashing line play broke down the hard-fighting Bruin football team and gave O. S. C. a decisive victory in its final conference game, played under the smoky rays of the floodlights in the Los Angeles coliseum November 21.

A 35-yard forward pass, one of the "Buerke special" variety, sailed into the arms of Hal Moe, who was waiting just over the goal line, and Moe chalked up the first score of the game in the middle of the second quarter. Moe was flanked by two U. C. L. A. backs, and the would-be pass smearers stood glassy-eyed as Moe nailed the ball, which had been batted high into the air in the scramble.

The second score came early in the fourth quarter when Bill McKalip snagged a lateral from Buerke and put the ball on the Bruin 27-yard line. Frank Little crashed through to the Southerners' 14-yard line. A short pass from Buerke to McKalip, who took the ball on the line of scrimmage and romped 14 yards to a touchdown. Thompson missed the conversion the second time, making the score Oregon State 12, U. C. L. A. 0. Henry Hughes wound up the evening by making the final touchdown and by converting the try-for-point to make the 19 points recorded for Oregon State.



LITTLE

The Homecoming Wallow

HEAD

U. of O. Homecoming

OREGON STATE 15, OREGON 0. That was the reading on the scoreboard at the end of the thirty-fifth Homecoming game between the two schools. Played in a driving drizzle of rain, the battle slipped and slogged from one end of the field to the other, but an early touchdown in the opening minutes of the first quarter helped sink the Duck ship of state—undefeated until this fracas.

Bill McKalip, who captained the Beavers, was responsible for the comparatively feeble showing made by the Webfoots. McKalip blocked punts and smeared plays in spite of everything the Oregon linemen could do. Cecil Sherwood, another veteran, and as good a left half on any conference team, was the most spectacular ground-gainer for the Orange men. Twice "Cece" got away for long runs, and those gallops through the muck led to Oregon State points in the final period.

Buerke and Moe touched off the fireworks when Ralph flipped a short back-of-the-line pass to Hal, who sauntered through the Oregonians for the first of two touchdowns. A blocked kick resulted in still two more points for the Beavers. Linemen who helped domesticate the Ducks were the Millers, Pete and Curly, Jack Cox, Harry Kent and Buck Hammer. Little played his usual good game at full.

A Glimpse at Lettermen

FRANK LITTLE is one of the many sophomores who was baptized in collegiate football last fall. Frank had a difficult job, fullback, and he made the best of the chances. His line plunging was responsible for much of Oregon State's yardage through forward walls.

BILL HEAD ran wild in the Pacific game last fall, and although he lacked an opportunity to show his talents after that, he has one more year.

SANDY MCGILVRAY took care of the right end of the line last fall, ending his football career against West Virginia in Chicago. Sandy is the ninth of the graduating gridmen, but his showing was higher than that.

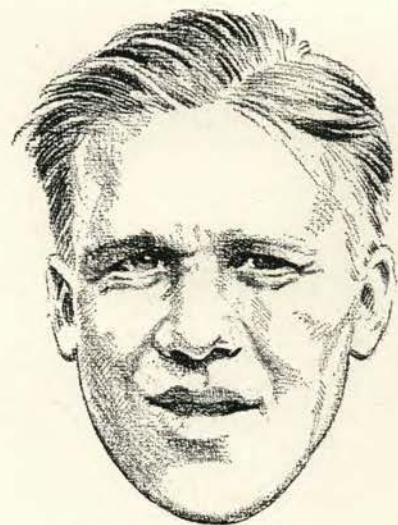

SANDY MCGILVRAY, End



MOE

McKalip Scores Against West Virginia

ROOT

A Glimpse at Lettermen

FLOYD ROOT played right end for Oregon State last season and has one year left. He lacks one inch of being six feet, but he can jump and catch passes with the best of the wing men. One of his catches was in the Cougar game and nearly won it for the Staters.

HAL MOE was a sophomore in 1930, but he was good enough to earn a place on the first string. He played right halfback and developed into an exceptionally good blocker. Two more years for Hal.

TOMMY DRYNAN was a valuable utility back-field man. He has played nearly every one of the four positions but showed best when he was barking signals. Tommy is the last of the seniors who are graduated in June.



TOMMY DRYNAN

West Virginia Shrine Benefit

From one side of the United States West Virginia came to Chicago for an inter-sectional game, and from the Pacific coast Oregon State journeyed east. The two teams met on Thanksgiving day in a benefit contest for the Shrine hospital, and when the last whistle blew, both teams wanted to get some treatment for themselves. West Virginia needed most of the attention, though, for the Beavers, hoping for another opportunity to maintain inter-sectional prestige, scored two touchdowns in the third quarter to win 12 to 0.

Bill McKalip, playing his last game of football for O. S. C., ran 35 yards after catching a pass, to make the first six points, and then, later in the same period, he toted the ball across the line again for the second touchdown. When the Beavers turned back the Detroit Titans two years ago, the field that day was frozen and icy. The Chicago grid iron was in the same condition, and a stiff wind, blowing up from the lake, kept "Chief" Thompson working to make his punts good.

It was a different story, though, when the Staters did get warmed up. West Virginia, touted as a ground-gaining ball club, was held in check, while Sherwood and Little reeled off yard after yard. Ralph Buerke skippered the Orange machine in that battle.



Freshman Squad

Freshmen Football

Three wins in five starts was the record hung up last fall by the rook football team. Dick Newman's squad was big and anxious when it romped onto Bell field to mix with the Indians from Chemawa. It was a night game, the rooks' first, and to celebrate they scalped the reds by a 44 to 0 score. Fast and flashy as Chemawa's teams always are, that one was held scoreless by the Orange babes, who showed a dazzling amount of offensive drive.

Newman uncovered a lot of talent in that skirmish, but he needed most of it against the Southern Oregon Normal eleven. Two touchdowns were scored in that tussle, with the rooks getting both and converting the points. The Sons threatened often, but they were as



DICK NEWMAN, Coach

scoreless as the Indians had been.

Two tilts were listed with the Oregon frosh. The first of the two was played at Corvallis, and the Beaver yearlings won it by the margin of a converted point after their lone touchdown. The Lemon-Yellow cohort, led by Lillard, a colored back and the mainspring of the Eugene team, kept the rooks going constantly in that game.

"The night was dark and stormy" when the first-year teams banged together again, this time in Eugene. That time the University of Oregon came through for two touchdowns, converted one point, and won the game 13 to 0. Lillard and dePittard were outstanding for the frosh and almost took the game by themselves.

St. Martin's, a small school up near Olympia, Washington, came down here and took the rooks into camp the day before the Oregon State-Washington State battle in Portland. The rooks seemed tied up, listless, or handcuffed, for the St. Martin eleven herded them around the field and finally won 6 to 0.

Many men showed enough stuff during the season to make valuable varsity material. Biancone, Joslin, Curtin, Adams, Wagner, Volz, Parfily, and a host of others will be on hand for Coach Schissler to work on, and from the indications those boys gave during spring training, they will make their presence felt.



BASKETBALL



Basketball Coaching Staff

Pre-Season Games

Coach A. T. Gill's third year as varsity basketball mentor at Oregon State lacked little of being highly successful. His Orange hoopmen won 19 out of the 28 games they entered and scored 972 points to 818 for all opponents. Winning nine out of 16 contests in the northern division of the Pacific Coast Conference, the Oregon State team placed third. Three men, Rod Ballard, Buck Grayson and Bob Drager, sang their varsity basketball swan songs in the game against Oregon February 28. Ballard led Orange scoring for three seasons and was well up in the coast conference list each time. Grayson's best year was his second when he was named a guard on the mythical all-coast quintet, leading the Beaver



AMORY GILL, Coach

point-makers in conference games. Ballard was chosen forward on mythical all-star second teams his first and third years. Ken Fagans, playing his second year on the Oregon State varsity, was a popular choice for that position on the 1931 all-coast quintet.

After clubbing down Multnomah club (Portland) twice early in December, the Beavers went south to the San Francisco bay region during the Christmas holidays on the annual barnstorming tour and won five out of the seven games played. The Beavers won from Chico State 47 to 29, Young Men's Institute 37 to 35, University of California 26 to 25, Olympic club 31 to 24, and Rossi Florist 37 to 21. They lost to University of San Francisco 18 to 28 and to the Athens club 32 to 31. Oregon State won from Gonzaga at Corvallis January 2, and again at Spokane January 14. The Orangemen took the first game 43 to 30, but did it only after they had broken down a tight and stubborn Bulldog defense. Gonzaga made a great spurt near the end of the second game, but the Beavers won 47 to 24. "Spec" Keene's Willamette university five, champions of the northwest conference for the last three years, presented a problem at Corvallis January 3, but the Beavers ran the score up to 35 to Willamette's 24. Charles Simpson was varsity manager and James Torson was assistant coach.



Varsity Squad

Basketball

CONFERENCE STANDINGS	W	L	Pct.
University of Washington	14	2	.875
Washington State	10	6	.625
Oregon State	9	7	.562
University of Oregon	6	10	.375
University of Idaho	1	15	.062

SEASON SCORES

Oregon State	43	Multnomah Club	31
Oregon State	50	Multnomah Club	28
Oregon State	47	Chico State	29
Oregon State	37	Y. M. I.	35
Oregon State	26	California	25
Oregon State	31	Olympic Club	24
Oregon State	37	Rossi Florist	21
Oregon State	18	U. of San Francisco	28
Oregon State	31	Athens Club	32
Oregon State	43	Gonzaga	30
Oregon State	47	Gonzaga	24
Oregon State	35	Willamette	24
Oregon State	29	Washington State	23
Oregon State	24	Washington State	30
Oregon State	52	Idaho	30
Oregon State	41	Idaho	34
Oregon State	21	Washington State	20
Oregon State	30	Washington State	44
Oregon State	23	Washington	31
Oregon State	37	Washington	23
Oregon State	40	Oregon	26
Oregon State	30	Washington	39
Oregon State	26	Washington	28
Oregon State	37	Idaho	24
Oregon State	47	Idaho	40
Oregon State	32	Oregon	39
Oregon State	22	Oregon	29
Oregon State	36	Oregon	27

INDIVIDUAL SCORES	Fg	Ft	Tp	Pf
Ballard, f.	91	27	209	19
Fagans, g.	69	31	169	53
Merrill, g.	58	23	139	63
Lyman, f.	58	19	135	30
Lewis, c.	45	33	123	41
Grayson, g.	44	21	109	53
Thomas, f.	12	4	28	7
Bailey, c.	10	8	28	22
Drager, g.	8	6	22	17
Janzik, f.	3	0	6	7
Heartwell, g.	1	0	2	1
Lovejoy, g.	1	0	2	0
Mason, f.	0	0	0	1

Team Scores - - - - 400 172 972 314



BUCK GRAYSON

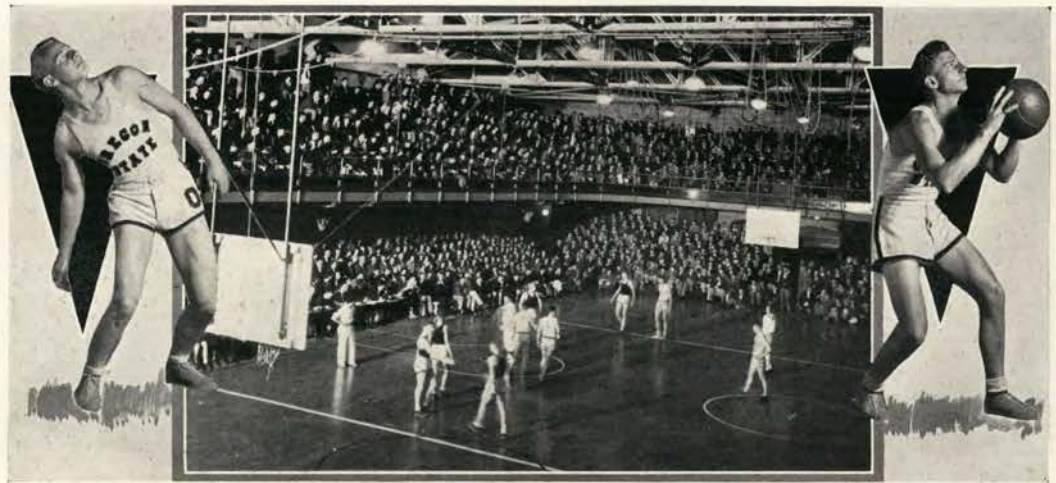

LYMAN

Washington State Visits

THOMAS

Washington State

Oregon State won the conference opener 29 to 23 from the Washington State college five January 9, but lost the second the next night 30 to 24. The Beavers committed 13 personal fouls in the first game and the Cougars were guilty of eight errors of the same type. With Ken Fagans, guard, leading the scoring, Oregon State held the lead clear through the game. It was primarily a defensive game on the part of both teams, and close checking kept the score comparatively low. Lewis, Beaver center, and Graham, Cougar guard, were disqualified on personal fouls.

Coach Jack Friel's men were more cautious the next night and took advantage of the increased fouling of the Oregon State team,

scoring 12 points from free throws as a result of the 17 personal fouls committed by Beaver players. Grayson, guard, and Lewis were disqualified early in the second half and the Orange defense was painfully weakened. Washington State took an early lead and held it throughout the game, holding a 14-to-12 advantage at the end of the half.

Ten days after the season opened, Coach Gill's Orangemen, playing their first game on the home court, kept just a jump ahead of the Cougars to win 21 to 20. Varsity basketball fans still consider it the fastest, closest, most exciting hoop contest they ever saw. The score was tied at 10, 12, 16, 18, and 20 in the last ten minutes, and a nickel on either team was a risky bet until Rod Ballard, forward, dropped in a free throw 30 seconds before the gun.

The tables were turned in more ways than one the following night when the Cougar quint flashed a staggering offensive attack to win 44 to 30. The game was just as fast as that the night before, but both defense systems gave way to scoring tactics and Washington State came out on top. The Orangemen led 11 to 1 before the game was a five-minute-old child, but the Cougars, under the leadership of Gordon and Claud Holsten, tied it at 18-all at the end of the first half. Merrill led the Beaver scoring with 9 points.



ROD BALLARD



LEWIS

University of Washington

BAILEY

University of Washington

University of Washington, Pacific Coast champion, took all the letters out of "jinx" and three out of four games from the Beavers. The first was at Corvallis January 26, and was a pretty close indication of the relative strength of the two teams. Washington won, 31 to 23, after leading 15 to 11 at the half. Both teams played steady and consistently good ball—passing was good, shooting good and checking good.

Swygard, forward, was responsible for 12 of Washington's 31, and Swanson, the tallest center in the league, made eight. Ballard took high-point honors for Oregon State with 10, while Lewis, Lyman and Fagans made four each. The Beavers were at fever heat the next night and smothered the Huskies under a 37-to-23 score. Gill's understudies played their best game of the season and won because of it.

Rod Ballard was "dead-eye" on the basket and converted seven field goals and a free throw for 15 points of his season's total of 209. Fagans followed him with 12 points and Lyman came through with seven. Fuller led the Huskies with 10, followed by Swanson and Swygard with eight and four. Ed Lewis, Beaver tip-off man, pulled a knee tendon in the first half of the game and was out of the lineup for most of the remaining season.

The Beavers went north to Seattle to finish the series there February 6 and 7. The Huskies took the first game by virtue of the fact that they were just too many for the Orangemen. A Beaver spurt in the last half was offset by one of Husky manufacture of a little greater magnitude. Swanson clicked off 14 points and Cairney crowded him with a dozen. Mose Lyman looped five baskets from the field and Fagans made three for the Beavers.

Long shots over the Oregon State position defense won the last game of the series for the Huskies 28 to 26, after Oregon State had led most of the time. The score was tied at 26-all for several minutes near the last of the game, but a shot from the middle of the floor by Nelson, substitute forward, won for the Huskies. Lyman and Ballard each scored six.



BOB DRAGER



MACK

Idaho

HEARTWELL

Idaho

The Idaho Vandals were easy prey for the recently-dubbed Beavers January 12 at Moscow and gave up the game 52 to 30. Coach Gill's team played "hot" basketball from first to last, and the Idaho defense crumpled, then cracked wide open, to let the Orangemen through for 24 field goals.

Fagans, Oregon State guard, led the attack with seven baskets from the field, and Lewis and Ballard followed him with five each. Barrett, at forward for Idaho, converted four field goals and a free throw for nine points, and Wicks, his running mate, made two and five good for the same number.

The Vandals were stronger the next night and came within seven points of tying the

Beavers, after trailing along on the small end of a 26-to-10 score at half time. Wicks scored 14 points and Barrett eight for most of the Vandals' 34. Oregon State collected 41 with Fagans, Lewis and Ballard leading with nine, nine and eight points respectively. Coach Rich Fox's squad lost heavily by graduation last year and his team this year consisted mostly of sophomores who lacked experience more than ability. The Vandals couldn't seem to play consistently, although they showed top-notch stuff at times.

At Corvallis February 13 the Beavers won a slow, rough and ragged game 37 to 24. Mose Lyman scored 13 points for Oregon State and Merrill collected 10 besides holding Barrett to three points. Wicks came through again for the Vandals with 10. Christians and Drummond were disqualified from the Idaho lineup on four personal fouls each.

Saturday night Idaho staged a brilliant rally that tied the score at 39-39 after trailing 33 to 23 at the half, but a counter-rally by the Orangemen accounted for a 47-to-40 win. Pete Wicks put on some tricks in basketball that surprised the Beavers and took the best they had to suppress. Wicks scored 13, Barrett 8, and Auckett 6 for the Vandals, and Merrill scored 13, Lyman 12, and Fagans 10 for the Beavers. Wicks and Fagans went out on personals in the last half.



HOWARD MERRILL



JANZIK

Oregon's Invasion

CHRISTIANSEN

University of Oregon

Coach Gill's Orange hoopmen played an even two-and-two series with their traditional rivals from the University of Oregon, the Beavers winning the first and last games and the Webfoots taking the two in the middle.

The series opener was at Corvallis January 31 when Ballard scored eight field goals and a free throw to lead Oregon State to a 40-to-26 victory. After nursing the diminutive end of a 20-to-9 count at the end of the first half, the Lemon-Yellow five, led by Stevens and Dolp, went on a 12-point spree while the Beavers were caging a lone basket early in the second period, but the Orangemen warmed up and ran away with the game. Fagans followed Ballard in scoring with 14 points.

The Beavers produced a rough, sloppy brand of ball at Eugene February 21, and lost the game 39 to 32. Lyman, Bailey and Merrill were ousted from the game on personals and Oregon converted 10 of the free throws. Gene Eberhart, center, scored 16 points for the Webfoots and Calkins followed him with 9. Both the offense and defense tactics used by Oregon worked smoothly and Oregon State plays were ineffective. Ballard made 11, Lyman 8 and Grayson 7 for the Orangemen.

Ed Lewis broke into the Oregon State line-

up in the third game, at Corvallis February 27, in an effort to stem an overflow of Lemon-Yellow baskets, but the Webfoots were "clicking" and couldn't be stopped until they had piled up a 29-to-22 win for themselves. Vinc. Dolp led the Oregon scoring with 11 points, and Eberhart and Stevens made 10 and 6. Fagans led for Oregon State with 8, Ballard made 5 and Lyman 3.

The Beavers finished the season by winning in the same brilliant manner that they took the first. Oregon was the victim in the last encounter and took the rap 36 to 27. Merrill topped the scoring list with five field goals, Ballard followed with nine points, and Fagans scored six for Oregon State.

Bobby Morris refereed and Emil Piluso umpired all games at Corvallis.



KENNETH FAGANS



Freshman Basketball Squad

Rook Basketball

Coach Roy Lamb's rook hoopmen won five of their eight games and scored 219 points to 192 for opponents during the 1931 season. Carl Lenchitsky, rangy center, led the scorers with 77 points.

The freshmen opened their season at Corvallis against the Molalla high school quintet and barely nosed out an 18-to-12 win from the prep team coached by Don Hartung, a former Beaver star. The Orange babes were held practically to a standstill up to the last few minutes, when they finally shook themselves out of it and dropped in three field goals in the last few minutes.

So then the yearlings went on a migration to Portland where they took their first licking



ROY LAMB, Coach

from the Commerce high school team, but were successful in a start against Grant high. "Red" Miller, forward for Commerce, scored the winning basket just as the whistle blew. The Beaver yearlings got revenge the next night, however, on Grant high school, taking the Generals into camp to the tune of 37 to 34.

But the rooks' crowning victory was their game against Willamette University frosh team. Lamb's proteges ran wild over the frosh 53 to 30, starting the onslaught at the same time the referee called the game, and keeping it up. Atkinson was high for the rooks with 15 and Lenchitsky scored 14, while Burdette made 13 for Willamette.

The Oregon State freshmen split a four-game series with the University of Oregon frosh team, winning the second and fourth and dropping the first and third. The first game was at Eugene and the rooks stumbled around until they were beaten 30 to 13. Next time the infants met the rooks had strengthened considerably and, after trailing behind most of the game, finally finished in the lead 26 to 24. The frosh took the next one, a clumsy, slow affair, 22 to 18 at Eugene, and then the rooks wound up the season by romping all over the Webfoot babes 32 to 16 in the last game. Ed Atkinson with 47, Harold Joslin with 36, and Harold Brown with 34 points followed Lenchitsky in the scoring.



BASEBALL

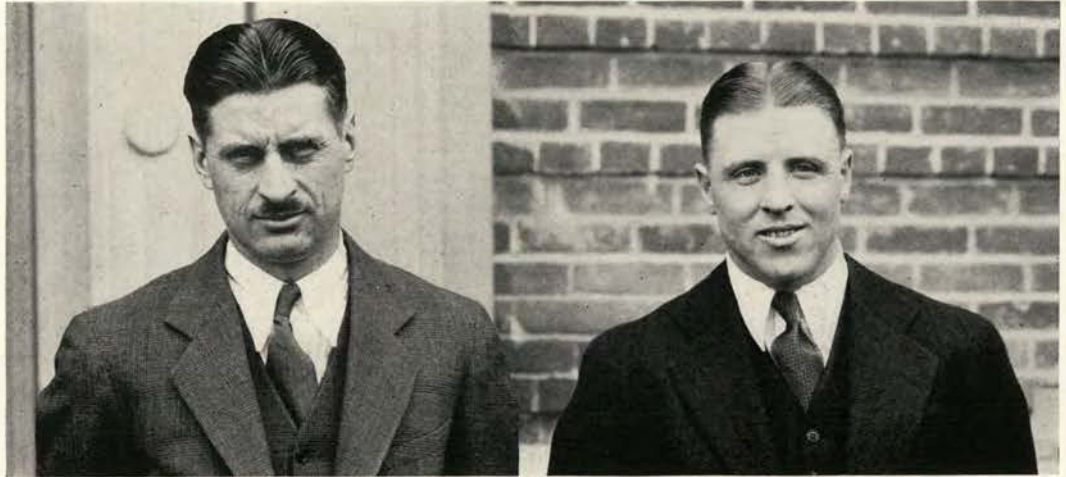

Baseball Coaching Staff

Coaching Staff

Sixteen years ago Ralph O. Coleman came to Oregon State and registered as a freshman. Since that time he has been connected with the school, first as an undergraduate and later as a coach of both track and baseball. Track was Coley's first and main athletic event for three years, but he turned to collegiate baseball during his senior spring term and took his turn on the mound with the other varsity pitchers. But he has a track record just as interesting, for during his four seasons on the Beaver cinder squad he earned four letters—rooks were allowed to compete with the rest in those days. Perhaps his most outstanding year in that sport was 1916, for in one track meet he cleaned up a big share of the Orange



RALPH COLEMAN, Coach

points, taking firsts and seconds in the quarter, the half, and the mile, as well as running in a relay or two.

It was 1918 when Coley started in playing varsity baseball, for although he had played plenty of ball in high school and for small teams during the summers, he had passed it up in favor of track. That spring and for two more Coleman was given charge of freshman track, and in those three seasons his men turned in some good accounts of themselves.

As a pitcher Coley had attracted considerable attention to his work, however, and when he was offered a contract by the Portland Beavers he accepted it. He played with them for two seasons, in 1921 and 1922, but the next year he came back to Oregon State to be head baseball coach. He stuck to that job for six years, and in 1929 he was given a twelve-month leave so he could go back to Columbia University in New York to study for his master's degree in physical education.

That Coley is an excellent coach may be seen from a partial list of the men he has trained and who have gone into professional ball. It includes such men as Wes Schulmerich, who is better known for his football prowess; Loris Baker; Richard Young; Ed Coleman, who is Ralph's brother; Carl Boutin, Art Escallier, John Siegrist, and Howard Maple, one of the best catchers from Oregon State.



Varsity Squad

Oregon Series

The Oregon State batsmen opened the conference play against University of Oregon at Eugene with a 5 to 1 win. Oregon State took the lead in the fourth inning and held it for the remainder of the contest scoring one run in the fourth and three in the ninth. Al Brown, Beaver hurler, allowed the Webfooters only three hits while the Orangemen pounded Ken Scales for eight safe bingles. A game with Oregon the day before was called in the fourth inning on account of rain.

The second contest with the University found the Beaver sluggers again on the big end of the score. This time the Orange team tallied ten runs to one for the Ducks. In the second inning the Beaver batters pounded Reynold McDonald out of the box, scoring four runs in the inning. Bloom replaced McDonald and there was no more scoring until the seventh and eighth innings when the Orangemen came through for three in each canto. Al Brown held the Webfoots to seven hits while the staters nicked the two Oregon pitchers for 15 safe blows.

The third contest ended with a 6 to 4 score in favor of Oregon State. Ten innings were required to decide the game, the score at the end of the regular nine frames being 4 to 4. Two hits and two errors accounted for the

two Orange runs in the tenth. Fred Nightingale of Oregon State and Reynold McDonald of Oregon pitched a close game, Nightingale being nicked for seven hits and McDonald for eight.

The final game of the season for the Orangemen went to the Webfooters from the university by an 8 to 3 score. Eight Oregon State errors and 13 hits off Al Brown by the University men accounted for the eight Oregon runs. Bloom, Webfoot pitcher, allowed the Orangemen seven hits.

The Beavers played a loose game in the infield and did not look like the ball club that drubbed the Webfoots the day before this final contest. The Webfoots had good eyes for the fast deliveries of Brown and each man got at least one hit in this contest.



JIM TORSON



THOMPSON

Grayson Poses

BAUER

Idaho Series

Al Brown, Orange pitcher, held Idaho to four hits and struck out 13 men in the first tilt with the Vandals to win the game for the Beavers by a score of 13 to 3. Wood, McKennon and Wagner, all hit home runs to boost the State nine over the top. Idaho used four pitchers in attempting to quell the Beaver onslaught.

Harvey Boultinghouse held the Vandals in check in the second tilt and won a closely contested game for the Orangemen by a score of 4 to 2. Boultinghouse struck out eleven men and only allowed four hits. Idaho's ninth inning rally nearly spelled defeat for the Beavers but some good fielding closed the game in short order. Idaho used three pitchers in



WOODS

this game but that trio was helpless.

On a heavy muddy field at Moscow in the third game of the Idaho series the Orangemen trounced the Vandals to the tune of 14 to 1. Al Brown only allowed three hits in this contest while his teammates collected 17 blows. The Idaho team used two chuckers in this game but the men could not get on to the muddy balls and were not effective. Grayson got a home run in this contest and Rod Ballard and Lee Pennel, each hit safely five times out of six. Joe Mack did some stellar receiving behind the bat in this game.

Buck Grayson's homer in the eighth inning gave the Beaver batsmen a victory over the Vandals in the final game of the four-game series at Moscow, the score being 6 to 5 at the end of nine innings. Coach Coleman used Fred Nightingale and Harvey Boultinghouse in this contest in order to keep the luckless Idahoans in submission. The Beaver chuckers allowed Idaho 8 hits and garnered nine for themselves. The Staters made five errors in this contest but none were disastrous.

The Vandals used three pitchers in this contest but could not stop the barrage of Beaver hits. The northern squad also committed seven errors to weaken their chances of winning. The Beavers won these two games on their last road trip. This also made a clean sweep of the four-game series with Idaho.



WAGNER

Sliding Home

WOODARD

Washington State Series

Fred Nightingale's homer in the third and Buck Grayson's circuit blow in the fourth inning succeeded in toppling the clawing Cougars of Washington State in the first tilt of the four-game series on the State diamond by a score of 6 to 4. Fred Nightingale pitched good ball up to the seventh inning when he began to falter and was replaced by Al Brown. Nightingale struck out 3, and Brown four.

Washington State evened the score in the second tilt on the Beaver diamond with a 5 to 4 win. Mitchell and Jones each clouted a homer for the Cougars and did much toward putting the game on ice for the northern nine. Jones' homer in the ninth when the score was tied at four all won the game for the Cougars. Harvey Boultinghouse chucked this game for the Staters and was nicked for 7 hits while his teammates garnered 3 safe blows off Nelson and Jones, Cougar pitchers.

In the third tilt at Pullman the Cougars won in the tenth inning on a single that brought a man in from second base and made the score 4 to 3 in favor of the northern team. Fred Nightingale, pitching for the Beavers, struck out 10 men and allowed 12 safe blows in this game. The Staters got seven hits off the two Washington State chuckers.

The Beavers took the last game with the Cougars at Pullman by a score of 9 to 3. Ballard started festivities in the seventh inning with a homer and the Beaver batsmen rallied in this inning to put the game on ice. Al Brown pitched a cool steady game and allowed only eight scattered hits and whiffed five men. Henzel and Torson both hit balls out of the lot for extra base blows. The Cougars used two pitchers in this game and both were nicked consistently. This was an "on" day for the Beaver batsmen and each got at least one hit while at the plate during the contest. Ballard led the sluggers with three blows in five trips and one going for a homer. Nelson and Pritchard, Washington State pitchers, were taken for thirteen hits and struck out six and three men each.



HARVEY
BOULTINGHOUSE



HENZEL

A Good Hit

EMIGH

Washington Series

In the first tilt with the Huskies on the State diamond, Fred Nightingale won his nightcap by trimming the northerners by a score of 6 to 0. The Beavers gathered enough hits in the opening inning to put the game on ice with four runs. Ballard's homer in the first inning with the bags loaded put the Beavers way ahead and they coasted in the rest of the game. Torson hit for the circuit again in the eighth to bring himself and Wood home. Nightingale allowed five hits while his teammates gathered the same number off Nelson.

The Beavers fell just one run short in a ninth-inning rally in the second contest with the Huskies to lose the game on the short end of a 4 to 3 score. Clever base running won the

game for Washington. Al Brown and Joe Mack worked this game for the Orangemen and Washington gathered 10 hits off Al in the nine innings. Haggist did some nice chucking for the visitors and kept the seven Beaver blows well scattered.

The third tilt on the Washington diamond in Seattle went to the Huskies by a score of 5 to 1 in a mud slinging game on a heavily mud coated and water soaked field. The game was held up numerous times because of the heavy downpour. The Huskies bunched a flock of hits in the fifth inning to navigate the bags five times. Boultinghouse and Mack held the Huskies to 7 hits but only struck out 2 men. Many errors were made on the wet field.

The fourth game in Seattle went to the Beavers by the score of 7 to 5. The Beavers jumped on Eddie Haggist's offerings to gain four runs early in the game and Washington could not overcome this handicap throughout the tussle. The Staters made four runs in the first frame and another in the second to gain a five run lead which they held until the fifth inning when the Huskies made a couple of runs. Graves' men rallied in the eighth and counted three runs but did not threaten again. Mush Torson was the heavy hitter in this contest with five safe bingles. Haggist, Nevins, and L. Gaw did the hurling for the Huskies with Nightingale performing for the Orangemen.



ROD BALLARD

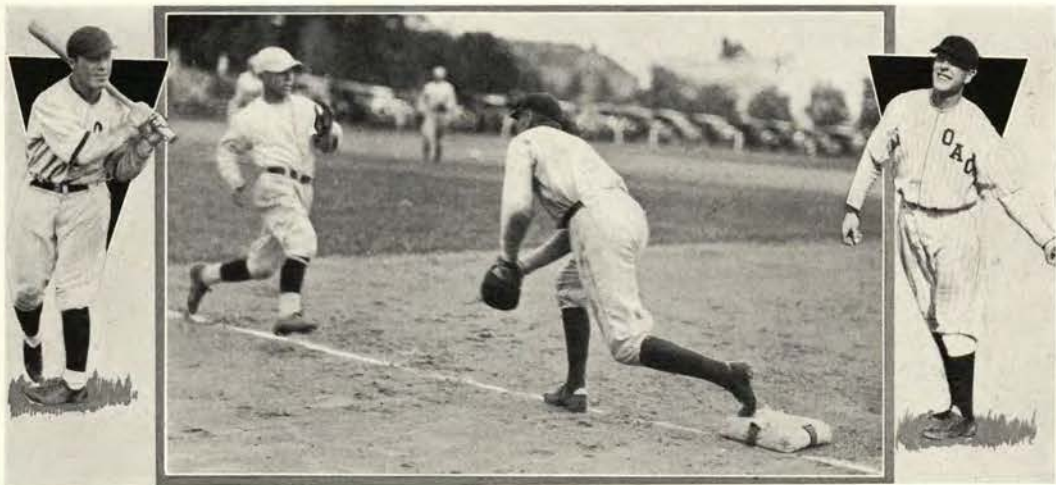

SCHNEIDER

Caught Short

ASHBY

Survey of Present Season

When Coleman issued his first call for varsity baseball men early in the spring this year, he was besieged by a crew of diamond artists which gave him an excellent chance for picking a first-class nine. Seven lettermen were among those who turned out, with only two vacancies left to fill from the recruits. His one weakness was his pitching staff, but as a nucleus he had Al Brown, lanky right-handed pitcher who turned back a goodly number of batters last year.

Catchers were plentiful, with Joe Mack, a letterman, heading the string. Bud Keema, a transfer from Sacramento, has been showing considerable improvement. Besides those two men, Bob Schneider and Chief Thompson, utility man, are ready to go in any time. Buck Grayson is captain of the nine this spring and is putting in his third year at first base. Buck's understudies are Chief Thompson and King Bailey, who handled that corner for the rooks last spring.

Out in center field is Rod Ballard, a two-year letterman. Rod is a tough batter and has brought considerable grief to opposing pitchers during his time.

And over in left field is Dick Henzel, the third of the two-year lettermen. Henzel has been taking care of his patch of ground for

quite a while and has developed into one of the best fielders in the conference. His throwing arm has cut off many a run and his batting has always been up near the top for the squad.

Lee Pennell, the first-string shortstop, is the fourth member of that quintet of Beavers who started in 1927 as rooks and who are now the patriarchs of the ball team. Pennell is a valuable man in any infield and has had the experience of playing in other positions, for he was shifted around several times while Coleman was looking for an effective combination.

Russ McKennon is the fifth senior who has a two-stripe sweater, and he takes care of second base. Buck Hammer is the other letterman on the squad, and he has taken over one of the outfield positions left vacant.



BUCK GRAYSON

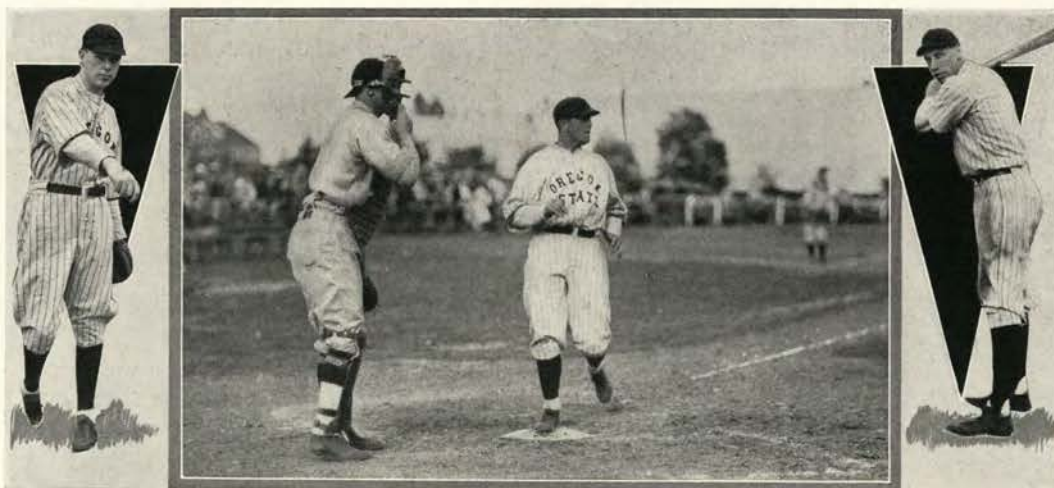

PETERSON

Mack Comes Home

CRONIN

Pre-Season Games

Under Coach Ralph Coleman's direction the Oregon State baseball team started out the season in a big way by winning all of the pre-season games. The first series was with Willamette university whom the Beaver batsmen defeated by a 5 to 3 score in the opening game at Corvallis April 4. The next day the Orangemen went to Salem to take the Bearcats into camp again by an 8 to 7 score.

The following week the Beaver sluggers met Columbia university at Corvallis in another two-game series. The first contest found the Orange team with a 4 to 3 advantage when the game ended and in the second meeting the Staters blanked the Cliffdwellers, 2 to 0. In that game Al Brown allowed the

Portland nine only three hits.

Three days after the last Columbia tilt Al Brown pitched himself into a 17 to 0 win over Pacific university allowing only one hit and striking out six of the Pacific batters. The next game with the Pacific outfit was not as much of a slugfest as the first, with the Beaver batsmen only taking a 12 to 1 win. Harvey Boultinghouse held down the mound position for the Orange team and whiffed nine of the 31 men that faced him giving the Badgers four hits.

A second two-game series with Willamette was scheduled for the Oregon Staters but both contests were rained out.

Twelve Beaver batsmen were awarded sweaters for their services on the Orange varsity. The men who received the 1930 awards are Buck Grayson, first base; Joe Mack, catcher; Russ McKennon, second base; Carlton Wood, third base; Lee Pennel, shortstop; Dick Henzel, Rod Ballard, Jim Torson and Fred Wagner, outfielders; and Al Brown, Fred Nightingale and Harvey Boultinghouse, pitchers. Eight of these men are back this year for more conference baseball.

In the six pre-season games which the Oregon State nine played they scored a total of 48 runs to 14 for their opponents, an average of 8 runs per game to $2\frac{2}{3}$ for their opposition.



FRED NIGHTINGALE



BROWN

Another Run

PENNELL

Baseball

SEASON SUMMARY

April 4	Willamette - - - - 3	Oregon State - - - 5
April 5	Willamette - - - - 7	Oregon State - - - 8
April 11	Columbia - - - - 3	Oregon State - - - 4
April 12	Columbia - - - - 0	Oregon State - - - 2
April 15	Pacific - - - - - 0	Oregon State - - - 17
April 16	Pacific - - - - - 1	Oregon State - - - 12
April 26	Oregon - - - - - 1	Oregon State - - - 5
April 30	Washington State - 4	Oregon State - - - 6
May 1	Washington State - 5	Oregon State - - - 4
May 5	Idaho - - - - - 3	Oregon State - - - 13
May 6	Idaho - - - - - 2	Oregon State - - - 4
May 9	Washington - - - - 0	Oregon State - - - 6
May 10	Washington - - - - 5	Oregon State - - - 3
May 16	Washington - - - - 5	Oregon State - - - 1
May 17	Washington - - - - 5	Oregon State - - - 7

May 19	Idaho - - - - - 1	Oregon State - - - 14
May 21	Washington State - 4	Oregon State - - - 3
May 22	Washington State - 3	Oregon State - - - 9
May 23	Idaho - - - - - 5	Oregon State - - - 6
May 27	Oregon - - - - - 1	Oregon State - - - 10
May 30	Oregon - - - - - 4	Oregon State - - - 6
May 31	Oregon - - - - - 8	Oregon State - - - 3

NORTHERN DIVISION OF PACIFIC COAST

CONFERENCE STANDINGS	Won	Lost	Pct.
Washington - - - - -	10	3	.769
Oregon State - - - - -	11	5	.688
Oregon - - - - -	8	7	.533
Washington State - - - - -	8	8	.500
Idaho - - - - -	0	14	.000



JOE MACK



Freshman Baseball Squad

Rook Season

Forty men greeted Coach "Rhodie" Lamb's initial call for Rook baseball. Out of these forty aspirants, Lamb chose two complete teams to carry through the season.

The yearlings encountered the Salem high school nine on the State diamond in the first contest of the season and succeeded in defeating the capitol city lads by a 6 to 5 score in ten innings. Cate, Lundberg, and Decious did the hurling for the rooks and struck out 13 men. Nash and Corbin did the receiving.

The second contest of the season scheduled with the Oregon frosh at Eugene was postponed on account of rain. The third contest scheduled with Albany college was also cancelled because of rain, the fourth game with

Salem high school was also cancelled.

In the fifth game on the schedule, Cate, Beaver babe chucker held Albany college to 4 hits and one run in a 7 inning battle. He struck out 12 batters. The rooks took the contest by a score of 5 to 1.

Lundberg struck out six men, allowed ten hits and 6 runs in a contest with Eugene high school on the varsity diamond to win the game for the rooks by a 20 to 6 score.

The next contest scheduled with Salem high school was called on account of rain.

The next game with the Oregon frosh at Eugene went to the Lemon-Yellow chuckers when Hughes, Oregon pitcher, tamed the rooks with 13 strikeouts and only allowing 2 hits. The contest ended with the Beavers on the short end of a 5 to 4 count.

Schmitz, crippled Oregon chucker, held the rooks well in hand in the second Oregon tilt and eased out an 8 to 6 win. The rooks rallied in three different innings but didn't have the punch to follow through.

In a tenth inning rally the rooks bunched four hits to score 2 runs and defeat the frosh in their third contest on the State diamond by a score of 5 to 4. Decious did some nice hurling for the rooks.

The frosh won the last game on a scoring hit in the last of the ninth inning making the score 8 to 7 in favor of the Eugeniens.



ROY LAMB, Coach



TRACK



Track Coaching Staff

Opening Season Survey

"Gloomy" Dick Newman started his second year as track mentor at Oregon State with the prospects of a good track team which was reasonably strong in all departments but the weights. With a nucleus of lettermen around which to weave a fairly strong group of new material which were the stars for the rooks of last season, Newman had the making of a well balanced cinder team.

With two lettermen, Martin Elle and Sid Johnson, was pinned the hopes of success in the sprints. These men were ably supported by Babe Peterson, transfer, and Duane Kirk of last year's rooks, which completed the roster of dash men. The quarter mile division apparently had a strong front with Ron Johnson,



DICK NEWMAN, Coach

Elton Phillips, both lettermen, Ray Oglesby and Miller Nicholson of last year's reserves ready to don spikes. Paul Young and Alex Milton filled the half mile positions, being assisted by Bill Mullin who gave creditable performances with the rooks of last season.

The distance men were Vern Gilmore, letterman, Ken Chapman of last year's varsity reserves and Tom Cantine. These were booked as the best for the distance runs and relays. No letterman put in appearance for the hurdles, but Ken Martin soon rounded into a fast man who offered a lot of speed to beat. Mose Lyman of the last season's rooks and Logan Carter, a two-year letterman, took care of the high jumps.

Competition was keen for the pole jobs as Ken McLean, a letterman, Bob Murphy and Art Johnson of the reserves, and Kretzmeier and Lyman from the rooks were all battling for this position. Vern Eilers seemed to have the javelin job in control, but had Marion Horton, Bill McKalip, and Kenneth Carlson as rivals.

The first part of the season found the cinder artists slowly rounding into shape for the weather was unfavorable and made the track slow and muddy. However, this did not have much effect upon the field men and early season found them getting into shape better than could be expected.

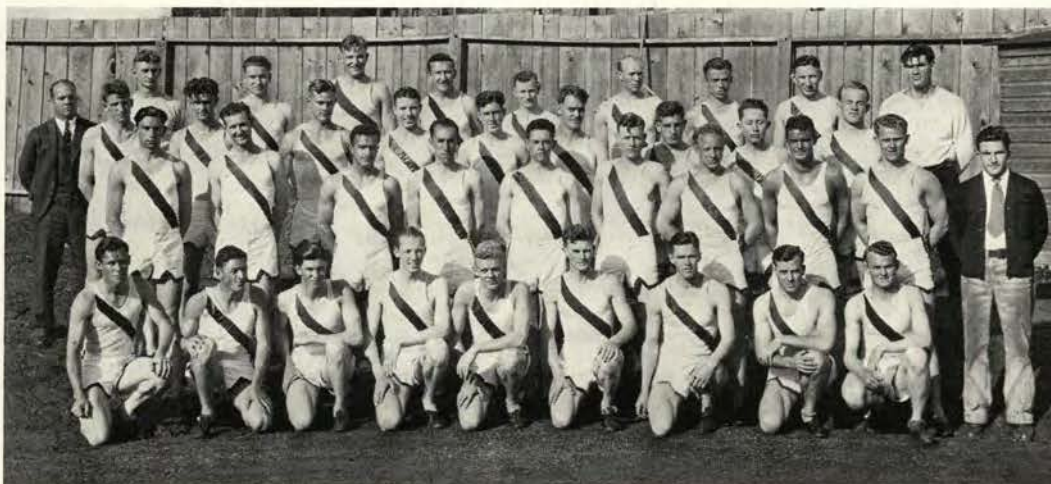

Varsity Track Squad

Oregon Relay Meet

In the Oregon relays, the first meet of the season of '30, the Orangemen swamped the Webfoots by the overwhelming score of 6 to 2. The Beavers turned one of the greatest victories that they have ever taken from the Lemon and Yellow in this meet. Last season they were defeated by Oregon, but at last turned the tables in a duel featured by fast time for early season meets.

The Beavers were complete masters of the situation and completely ran away with the 440, the shuttle relays, leaving the Lemon and Yellow tracksters with only the sprint and distance medleys. The shuttle relay team of Martin, Disbrow, Dufrane, and Prentiss easily dusted the Oregon quartet in the remarkable time of 1:04 which was the best time made for some years by any Beaver four in this event. In the 440 relay Rodman, Johnson, Dick, and Peterson had little trouble in showing their heels to the Ducks to the tune of 43:³/₈.

The most brilliant performance of the meet was the winning of the two-mile. Credit for the win is given to Paul Young of last year's varsity who with a spurt of speed in the last few yards beat out Hill of Oregon to the tape. Young's finish shaved the time to 8:01:¹/₂ which is exceptional.

The mile relay was an easy win for the

Orangemen who had no difficulty in maintaining their lead throughout the entire distance. The Beaver team of Oglesby, R. Johnson, Kirk, and Phillips pounded the cinders at the rate of 3:24:³/₈.

In the four mile relay the Beavers surprised the Lemon and Green by taking their surest bet away from them for Oregon was rated to be exceptionally strong in the distance events. The dope was upset in this event by Gilmore, Anson, Chapson, and Cantine for Oregon State in the fast time of 18:28.

The Beavers took another first place in the 880 relay by outrunning the Webfoots when Oglesby breasted the tape ahead of the Oregon runner. S. Johnson, Kirk, Peterson and Oglesby did their share in turning the tide on Oregon.



BABE PETERSON



R. JOHNSON

MILTON

U. of W. Carnival

Fresh from smashing four records, three all-time school records and cleaning up generally on the Webfoot relay team at Hayward field in the Oregon relays, the Orangemen entered their pepped baton passers on the annual track relays at the University of Washington.

May 3 found the Orangemen at Seattle for the Washington relay carnival. Teams representing Oregon State, University of Washington, Idaho, University of Oregon, Washington State, and Montana were present. The dopsters conceded little chance of any firsts for the Beavers, as no one turned in time that would offer hard competition. Coach Newman conceded the Beavers not over 35 points,



MOSE LYMAN

getting them not from firsts but from placement.

The Beavers left with a squad of 18 men with Peterson and Elle going the day before to compete in the preliminaries for their events. This group represented Oregon State's best possible chances for placements. Don Darrow who was counted on strongly in the sprints was unable to run, as he had pulled a leg muscle.

The squad that Newman picked as his final roster to participate in the relays at Washington were: 100-yard dash—Martin Elle, Sid Johnson, and Babe Peterson. Pole vault—Cliff McLean, Mose Lyman, Laurence Kretzmeier, Art Johnson. Shot put—Marion Horton, Gilbert Bergerson, and Roscoe Luce. Discus—Roscoe Luce. High hurdles—Ken Martin, Bob Prentiss, and Jack Dufrane.

440-yard relay—Peterson, Kirk and Sid Johnson. 880-yard relay—Oglesby, Peterson, Kirk, Rodman and Elle. Mile relay—Kirk, Oglesby, Ron Johnson, Lillie and Phillips. Two-mile relay—Ron Johnson, Milton, Mullin, Young and Renner. Four-mile relay—Cantine, Anson, Gilmore, Chapson and Young. Medley relay—Peterson, Phillips, Mullin, Young, Elle, Oglesby, Ron Johnson, Cantine and Kirk.

Although the Orangemen did not take any firsts they showed up better than expected against the championship caliber of competition encountered.



McKALIP

BERGERSON

U. of W. Dual Meet

The Orangemen's first dual tilt for the season was with the strongest track team in the Northwest, the University of Washington, which took second honors in the National Intercollegiate meet in Chicago last year. In tackling the Huskies the Beaver spikesters took on some real fast competition. Dick Newman before leaving for Seattle with his team predicted the garnering of only fifty points at the most.

The Beavers depended upon the performance of their mile relay team which copped a first place in the Washington carnival the previous week to add a few points to their score, and based the balance of their hopes on the high jump, where Logan Carter performed, and the javelin and the other field events in which the northern opponents showed a weakness.

The dope favored McKalip and Rodman to possibly take the broad jump and at least take points, for this was a definite Husky weakness. The other two possible chances for firsts depended upon Vern Eilers tossing the spear for a win and indications that the relay team doing the mile would finish ahead.

The majority of the Oregon State tracksters' points depended upon the ability of the men to break into at least second places and win

column in the 100-yard dash, high hurdles, mile, two-mile and low hurdles, thus giving the Orange a possible chance for victory.

The outstanding man for Oregon State was Paul Young who placed first in the half mile run by snapping the tape in 1:56.4. This came as a complete surprise for he was not given a chance to win. Vern Eilers took first in the javelin heave by setting the mark at 173 feet and 4½ inches. The Beaver's third first place was in the pole vault which Donald McLean took with a vault of 12 feet. Two other Orangemen who were given chances to place first were Lyman and Carter who tied with Dunn of Washington in the high jump at the 5 foot 10 inch mark.

The meet ended with the score 76⅓ for Washington to 53⅓ for Oregon State.



GEORGE DUFF



DUFRANE

MARTIN

Idaho Meet

In the meet between the Oregon State trackmen and the Idaho Vandals the Beavers literally ran away from their opponents by taking all but two of the fifteen events. The events were all run under the chill of a drizzling rain which kept the men from turning in good times for midseason.

Idaho was seriously handicapped owing to the fact that Dave Wicks, their crack distance man, was unable to participate because of a pulled muscle.

Heath of the Vandals partly offset the loss of Wicks when he came through to beat Mullin and Gilmore in the mile. Dufrane and Prentiss also dropped the high hurdles to Lemp of Idaho, who breasted the tape in



BILL MULLIN

16 seconds flat.

In the 100-yard dash Sid Johnson beat out Jossis of Idaho with the time of $10\frac{1}{2}$ seconds. Sid Johnson repeated by defeating Jossis in the 220-yard dash in 23 seconds flat. The relay team of Ron Johnson, Lillie, Phillips and Oglesby showed their heels to the Vandals to the tune of $3:34\frac{3}{4}$.

Bergerson of Oregon State placed first in the shot with a toss of 44 feet 5 inches. Luce and Norton took first and second respectively when they heaved the discus for 134 feet. Horton and Eilers, both of O. S. C., won the javelin event with a toss of 182 feet $1\frac{1}{2}$ inches.

Lyman and Kretzmeier both tied for first place in the pole vault at 12 feet. Another first place was taken by the Orangemen when Carter and Lyman both tied in the high jump with the leap of 5 feet 11 inches.

Oregon State added another block of nine points when Idaho failed to run a team against Milton, Anson and Cantine who covered the distance in 2:19 in the 880-yard run.

Both Prentiss in the low hurdles, and McKalip in the broad jump added first place points to the Orange score.

Although the Orangemen were pitted against a weak team when they tackled the Vandals they came through with some fine running in defeating the Vandals with a score of 102 to 29.

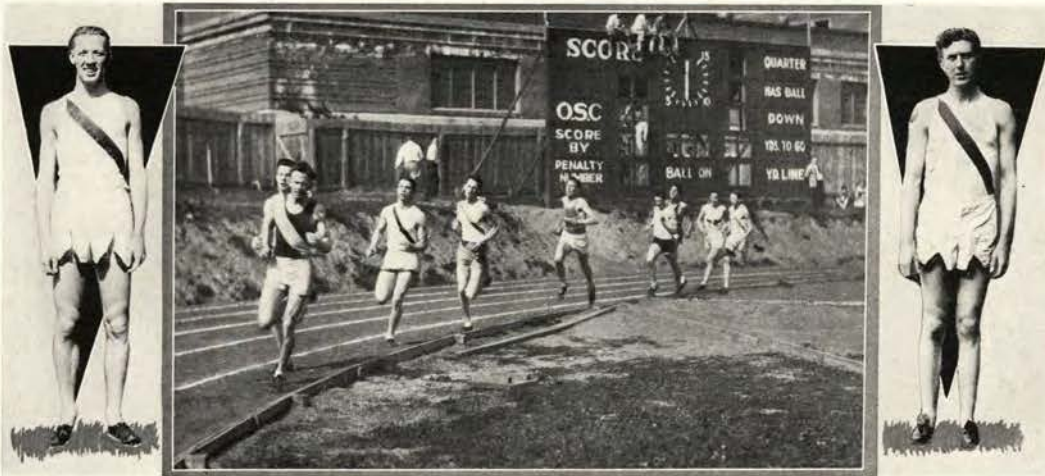

PRENTISS

ANSON

Oregon Meet

In the most hotly contested track and field meet of the season the Orangemen lost to the University of Oregon tracksters by the score of 77 to 54. The Beavers were decidedly handicapped by the loss of Martin Elle and Sid Johnson, Newman's only hopes in the sprints, when they both pulled muscles in the 100-yard dash. Elle was unable to finish the race, but Johnson managed to hobble across the line to take third place.

Bergerson surprised everyone by putting the shot out 45 feet and $9\frac{1}{4}$ inches to completely outclass Dixon of Oregon. Luce of the Beavers placed second in the discus after being barely nosed out by Moeller who tossed it 150 and one-half feet. Horton and Eilers placed second and third respectively in the javelin when they failed to surpass the mark of 195 feet and $11\frac{1}{2}$ inches which is a new state record set by Dixon of Oregon.

Another dope upset of the day was the winning of first and second in the half mile by Paul Young and Ron Johnson of Oregon State who showed their heels to Oregon at the rate of $1:59\frac{3}{4}$ for the course.

The biggest thrill of the meet was in the high hurdles with Ken Martin running the course in $15\frac{3}{8}$ seconds, coming within $\frac{3}{8}$ seconds of the present state record. The Ore-

gon State relay team lost its chance to establish a state record when Oregon forfeited the event by not entering a competing team.

Logan Carter was nosed out by Everts of Oregon in the high jump, with Lyman tied by Carter for second honors. McLean and Lyman both tied for second place when they were edged out by Robinson, clearing the bar at the height of $12\frac{1}{2}$ feet.

The Lemon and Yellow spikesters established new records in three events, the 220-yard dash by Bale in 22 seconds flat, the discus of $150\frac{1}{2}$ feet by Moeller, the javelin when Dixon tossed it 195 feet and $11\frac{1}{2}$ inches. Through these three events the Duck cindermen were hard pressed to keep ahead.

The Beavers made placement points in the two mile run, low hurdles and mile run.



KENNETH CHAPSON



CANTINE

RODMAN

N. P. C. Field and Track Meet

The Northern Coast Field and Track meet held at Pullman, Washington, May 31, placed the Oregon State team in fourth position with a total of 13 1-6 points, University of Washington won the contest with 56 2-5 points. The University of Oregon second with 43 8-15 points, Washington State third with 37 9-10 points, Idaho and Montana fifth and sixth.

SUMMARY

100-Yard Dash—Won by Foster, Washington State; second, Pendleton, Washington; third, Bledsoe, Washington; fourth, Jossis, Idaho. Time 10.1.

Mile Run—Won by Kiser, Washington; second, Hill, Oregon; third, Steele, Oregon; fourth, Mullin, Oregon State. Time 4:23.8.

Shot Put—Won by Jessup, Washington, 49 feet 2½ inches; second, Ramstedt, Washington, 46 feet 6¾ inches; third, Bergerson, Oregon State, 44 feet 3¾ inches; fourth Dickson, Oregon, 43 feet 3¾ inches.



DUANE KIRK

440-Yard Run—Won by McKennon, Oregon; second, Hartley, Washington; third, Kelly, Washington State; fourth, Kirk, Oregon State. Time 50.3.

220-Yard Dash—Won by Foster, Washington State; second, Pendleton, Washington; third Jossis, Idaho; fourth, Kelly, Washington State. Time 21.8.

120-Yard High Hurdles—Won by Anderson, Washington; second, Siegmund, Oregon; third, Lemp, Idaho; fourth, Martin, Oregon State. Time 15.4.

880-Yard Run—Won by Taylor, Washington State; second, Clark, Washington State; third, Young, Oregon State; fourth, Moran, Oregon. Time 1:57.8.

Pole Vault—Won by Robinson, Oregon, 13 feet 1½ inches. Lainhart and Herron, Washington State, Nichols and Ross, Washington, and Maulby, Oregon, tied for second, third and fourth. 12 feet 6 inches.

Two-Mile Run—Won by C. Hill, Oregon; second, Heath, Idaho; third, Kirk, Washington State; fourth, Crosetto, Washington State. Time 9:49.3.

Discus—Won by Jessup, Washington, 153 feet 10⅝ inches; second, Moeller, Oregon, 145 feet 6⅞ inches; third, Hildreth, Oregon, 134 feet 6¼ inches; fourth, Boerhave, Washington State, 129 feet 8½ inches.

Javelin—Won by H. Hein, Washington State, 195 feet 3⅝ inches; second, Dickson, Oregon, 186 feet 5¾ inches; third, Horton, Oregon State, 177 feet 6½ inches; fourth, Edwards, Oregon, 170 feet 2 inches.

Mile Relay—Won by Washington (Bale, Smith, Mantle and Hartley); second, Oregon; third, Washington State. Time 3:26.8.

High Jump—Won by Nelson, Montana, and Dunn, Washington State, 6 feet 7⅞ inches; third, Carter, Oregon State, 6 feet; fourth, Moeller and Everts, Oregon, Harron, Lainhart, and Rogers, Washington State, and Rodman, Oregon State, tie—5 feet 9 inches.

Broad Jump—Won by Whiting, Washington, 22 feet 17⅞ inches; second, Lainhart, Washington State, 21 feet 9¾ inches; third, Allen, Oregon, 21 feet 6 inches; fourth, Dunn, Washington, 21 feet 1½ inches.

220-Yard Low Hurdles—Won by Anderson, Washington; second, Siegmund, Oregon; third, Prentiss, Oregon State; fourth, Alvord, Idaho. Time 22.4.



Freshman Track Squad

Freshmen Track

In March under the eagle eye of "Lonnie" Stiner, rook track coach, the prospects for a strong team looked very poor. The main weaknesses of the rooks lay in the pole vault, high jump, and distance. Material was finally whipped into shape so that the end of the season found the rooks with no defeats checked against them.

The second week of practice found 64 aspirants out for positions with competition especially keen in some quarters. The first meet on April 24 against the squad from Albany College was an overwhelming win with the score 97½ to 24½ in favor of the peagreeners. The rooks took ten firsts and out-pointed Albany in every event.

The following week the Beaver Babes made it four straight over the Frosh from Oregon by taking three out of five relay events. No exceptional time was made for the field was slow and very muddy.

With the meet with the Frosh coming up the rooks settled down to real workouts so as not to upset the dope which was billed in their favor. The youngsters of O. S. C. ran true to form and walloped the Oregon Babes at the pace of 67 to 54 on May 24. The most brilliant performance of the whole meet was the time turned in by Reggie Rust who did the

century in 10 flat with Hal Moe pressing to within a very few inches at the tape.

The meet ended a perfect season as far as the rooks were concerned as they did not once meet with defeat and ate very little dust. Considering the lack of good material in several events, "Lonnie" Stiner did a good job of making over raw material in a short season and was responsible for several brilliant finds which will be a tonic for the varsity coach next season.

All in all this has been the most successful season for some time with training conditions almost perfect. A large part of the season the track was dry and in good condition thus enabling the men to get down to good shape and better chances for checking off some record time.



"LONNIE" STINER, Coach

HIGH SCHOOL TRACK CHAMPIONS

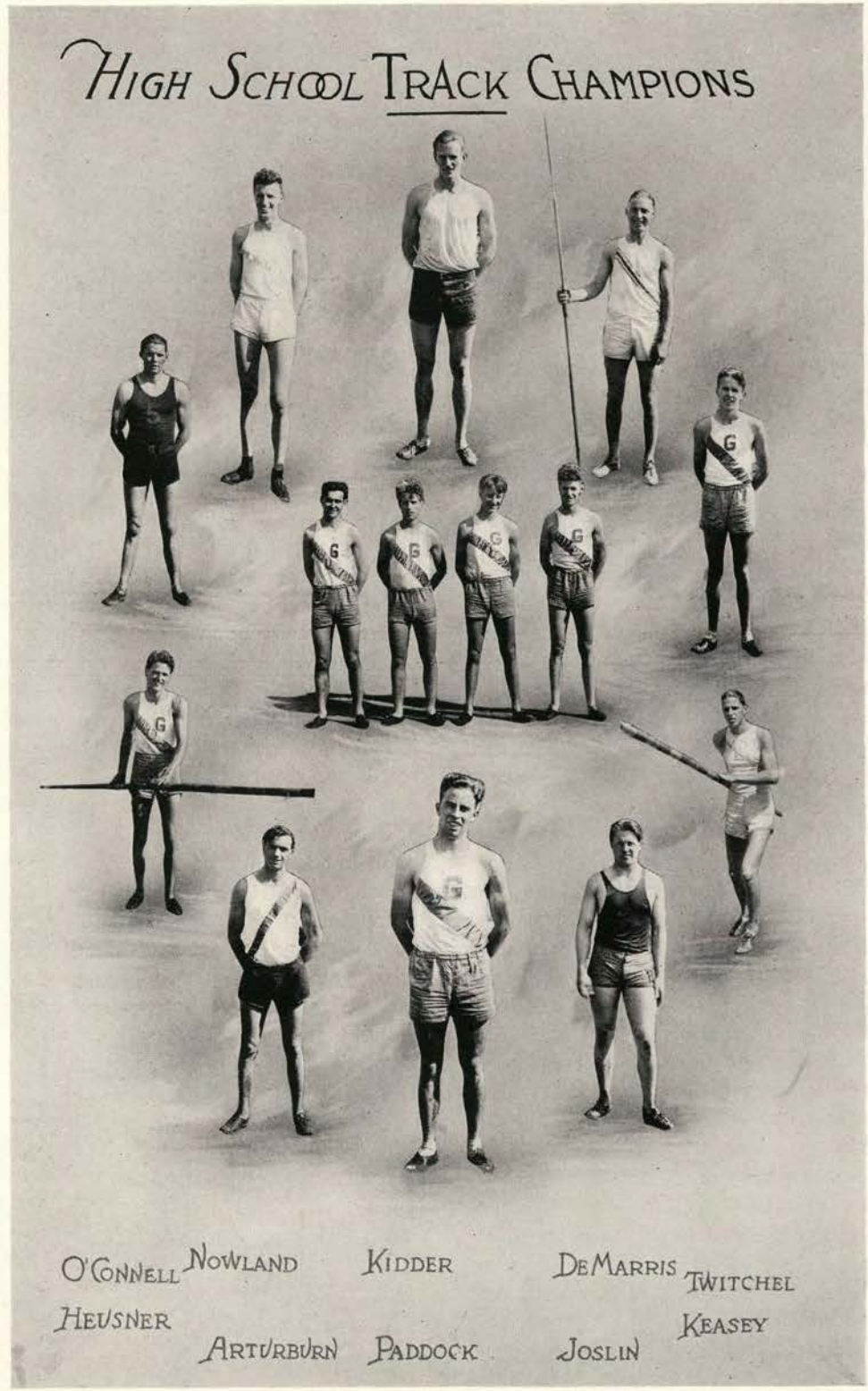

O'CONNELL NOWLAND KIDDER DeMARRIS TWITCHEL
HEUSNER ARTURBURN PADDOCK JOSLIN KEASEY



MINOR SPORTS



Varsity Swimming Squad

Varsity Swimmers

Three swimming meets, one with the Multnomah club of Portland and the other two with the University of Oregon, kept the Oregon State natators on the go this winter. Of the three, Oregon won two and the Beavers took the other. Herb Eisenschmidt, Ed Ralston and Ed Sherman were easily the outstanding men on the squad, for all three of them placed consistently in their events.

Eisenschmidt, who was a sophomore this year, swam in the 100, 220 and 50 yard dashes. Ralston earned his points in the backstroke, losing only twice and those to the present title holder in the 100-yard dorsal event. Ed Sherman was diving on the low board and his work was good enough to



ED RALSTON
Backstroke Star

easily win three first places in the three meets. February 17 the swimmers toured down to Eugene where they met the University men. Oregon piled up 47 points and won the meet. When the Ducks came over here early in March they repeated their win but were forced to strain or break most of the tank records to do it. That was the night Steve Fletcher set his record in the breast stroke, swimming the 100 yards in 1:11.8.

Water polo players had better luck, for they took one and lost one when they met Oregon. At Eugene the count was 2 to 1 for the Webfoots; in their home tank the score was the same, but with Oregon State having the two. Outstanding Oregon State players in that game were Howard Vierra, Bud Nock and Don Dunham.

Varsity swimmers who received letters this year are Ed Sherman, Herb Eisenschmidt, Lloyd Lillie, Gordon Alexander, Ed Ralston, Douglas Thomson and Pierre Bowman.

Six men were awarded sweaters for participation in varsity water polo. They are Bud Nock, Eldon Ball, James Wilson, Howard Vierra, Don Dunham and Austin Harper. Eisenschmidt, Lillie, Alexander, Ralston, Thomson, Bowman, Nock, Ball, Wilson, Vierra, Dunham and Harper will all be back next year. Ed Sherman is the only man to be lost by graduation.



Freshman Swimming Squad

Freshmen Swimmers

The Oregon State rook swimming team, which was also coached by John Kenney, started its season by taking Salem high school into camp 48 to 18. Seven events were on the schedule, and of those seven the yearlings took six firsts. The first race, the 400-yard relay, was finished in a dead heat. Connie Barrus was high man for the rooks, winning the 50 and 100 yard dashes. Then the Orange babes went over to Eugene for a meet with the Oregon frosh. Their luck didn't hold out, for the Ducklings cleaned the rooks with a 45 to 39 score. The 160-yard relay team stepped out and took that event to set a new record for that tank.

On the afternoon of the second Oregon-Oregon State meet the frosh came over here and repeated their win, totaling 48 points to the rooks' 36. Seven of the babe tank records were broken, mostly by the visitors. Barrus was clocked for 24.6 seconds in the 50-yard dash and equaled the coast varsity time for that event. The frosh set up new marks in the 100-yard breaststroke, the 400-foot relay, the 100-yard back stroke and the medley relay. Baskerville took a first place in the diving event for the rooks. Jack Williams, who swam in the breast stroke races for the rooks, was high point man in the water polo game that wound up that meet. The final score

was 6 to 3 for the Staters, and Williams flipped in four of those goals.

Fourteen yearlings were awarded numerals when their season was over. They are William Failing, LeRoy Huntley, Roy Mueller, Clyde Starrett, John Anderson, Conrad Barrus, Jack Williams, Harry Baskerville, Forrest Lindsay, Hugh Allen, Daniel Bates, Orlo Cummings, Norman Green and Ted Smith. Those men, together with all the lettermen available from the varsity squad, will give Coach Kenney a strong and well-balanced outfit for next year. Barrus is already good material for the sprints, Baskerville can replace Sherman in the diving event, and Jack Williams lacks only speed to be one of the outstanding men in the conference in the breast stroke competition. Kenney will have a strong varsity team next year.



JOHN KENNEY, Coach

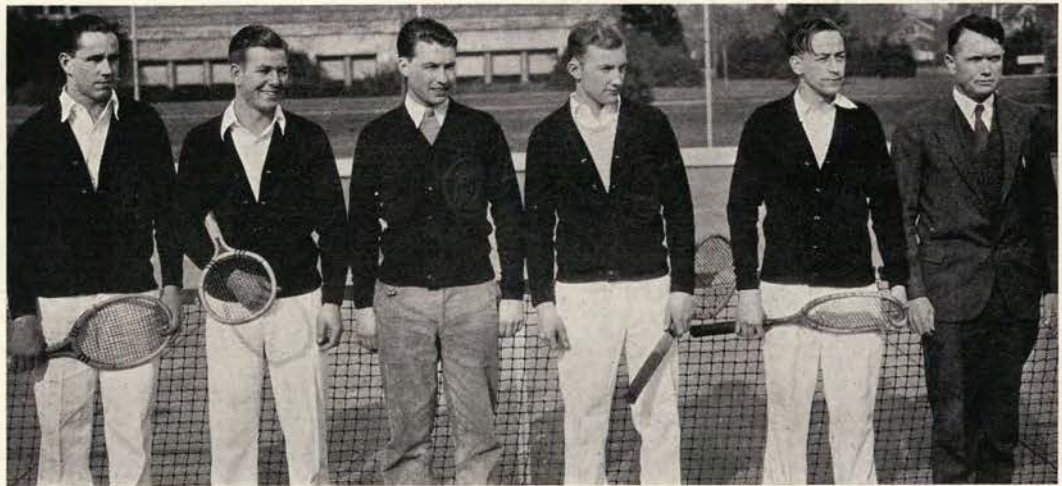

Varsity Tennis Squad

Tennis

Varsity tennis at Oregon State got under way April 19, when the Beaver men took the Willamette university Bearcat team into camp by a score of 7 to 0. One week later, the Orangemen lost their first conference meet of the season to Oregon at Eugene, by a score of 5 to 2. Sherman Lockwood, one of the ranking tennis stars of the country, led the Webfoots to victory. The Beavers captured two of the singles matches, but lost the rest of the clashes.

Oregon State met the Seattle athletic club May 2, losing by a score of 8 to 1. The following day saw the Orange racquet-men lose to the strong University of Washington squad, 7 to 0. In a return match played with Willa-

mette on May 9, Oregon State again won by a score of 7 to 0. University of Washington netmen descended upon Corvallis a week later to down the Beavers for a second time. The score was 6 to 0.

Hines of Washington and King of Oregon State played the feature match of the day, Hines finally winning, 7-5, 4-6, 7-5. Dederichs and Goss of the Beavers also gave Newkirk and Nordstrom of Washington something to think about before they finally went down to defeat, 5-7, 6-3, 6-3.

The contest with Washington was followed by the Pacific coast conference meet at Eugene, in which the Orangemen failed to place. Dederichs made the best showing for the Orangemen, forcing Delara of Southern California to take him as far as 6-3, 11-9 before the win was definitely chalked up to the credit of the southerner.

The Beaver tennis season closed May 24 when the Lemon-Yellow tennis outfit took them into camp 6 to 1 on the Stater's courts. Cook of Oregon State defeated McLaren of Oregon for the lone Beaver score. Oregon State's team was coached by B. T. Simms during the 1930 season.

The board of control voted letters to William Grafton, Burlin King, Joe Dederichs, Harold Cook, Bartil Sjoblom, Fred Loomis and Alling Goss.



B. T. SIMMS, Coach

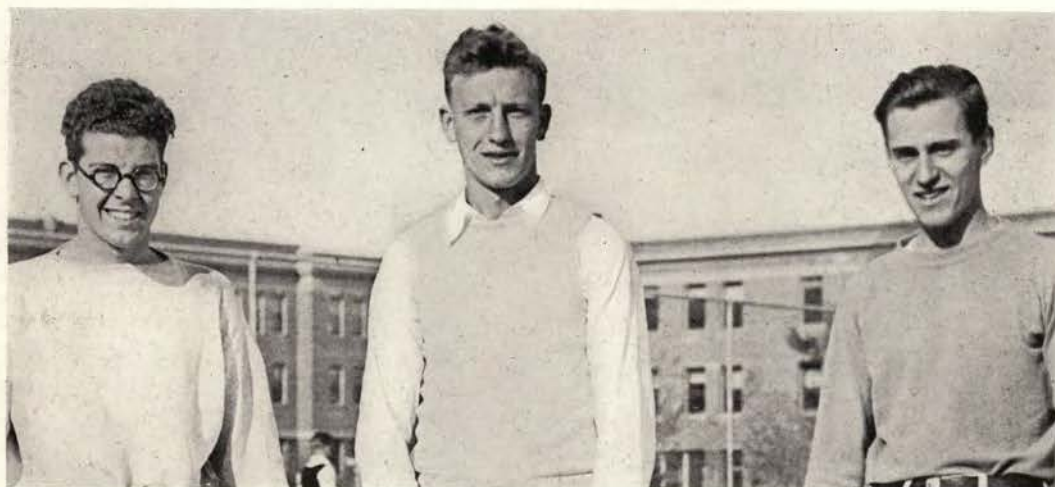

Freshman Tennis Squad

Freshman Tennis

The freshman tennis team played only two matches during the 1930 season and retired undefeated. Exceptionally good material was uncovered by Dr. B. T. Simms, tennis coach, and it served notice that it would be heard from in the net world later on.

The rooks started by defeating the University of Oregon freshmen 4 to 3, winning three singles and one doubles match. The Orange victories were won by Allen, Shand, and Batcheller in the singles, and by the doubles team of Shand and Miller. Allen defeated Adams of the frosh, 13-11, 6-4. Shand downed Calavan, 6-1, 6-1. Batcheller conquered Spalding, 2-6, 6-3, 6-4. In the doubles, Shand and Miller of the rooks took Young and Woodruff of the frosh, 6-1, 6-2.

In a return match the rooks defeated the frosh, 5-2.

Carl Lenchitsky and John Allen were two outstanding players on the freshman racquet outfit. They are good prospects for varsity material and will undoubtedly be heard from in the three years they are eligible for varsity. John Shand and Fred Miller, playing as a doubles team, showed good form. Lenchitsky played as No. 1, Allen as No. 2, Shand as No. 3, Eldridge as No. 4, and Batcheller as No. 5.

Fred Eldridge, Carl Lenchitsky, John Allen, Robin Batcheller, John Shand, and Fred Miller were awarded numerals. All of these men returned to school last fall and will answer Coach Simms's call for tennis this spring.

Coach Simms, varsity tennis coach, handles rook tennis in addition to varsity racquet wielders, this giving him an opportunity to start moulding varsity prospects their first year in school.

SUMMARY OF 1930 SEASON

O. S. C. Rooks 4	Oregon Frosh 3—at Corvallis.
O. S. C. Rooks 5	Oregon Frosh 2—at Eugene.



BILL GRAFTON
Varsity Captain



Senior Crewmen

Crew

Rowing experienced a continued steady growth during the spring and fall of 1930, and by the beginning of the spring term of 1931 over 150 men were turning out daily in preparation for the spring regatta. Interest in the sport during the fall term reached a new zenith when the first Homecoming regatta was staged October 15.

The planning of a new shell house to occupy a site four blocks north of the Van Buren street bridge indicates that crew will soon be recognized in its true capacity as a major sport on a par with those of the University of Washington and California who are anxious to include Oregon State in the Pacific coast rowing conference.



J. C. OTHUS, Coach

Races with crews from the Portland Rowing club, Sacramento Junior college and the University of Washington are being scheduled for the spring term of 1931. The winning class crew of the spring regatta will represent Oregon State.

An inexperienced crew of freshmen won the 1930 school championship by defeating both the sophomores and seniors. The champions crowded out the sophomore boat at the finish by a scant boat length, negotiating the two-mile course in the record time of 14:30. In the senior race the freshman crew crossed the finish line one-and-one-half boat lengths ahead with only five men in the boat. Because both crews had been limited to six men as the result of a damaged outrigger on the "Beaver," the race was run again with the freshman boat finishing three boat lengths ahead. The junior crew won the consolation race, crossing the line two boat lengths ahead of the sophomores.

May 24 the championship rook crew rowed against the University of Washington yearlings at Seattle, losing by only three lengths to a crew that had previously beaten the University of California freshmen by seven boat lengths. Those receiving numeral awards are: S. Johnson, captain; H. Bullard, stroke; G. W. Flatt, coxswain; B. Byrne, manager; W. Pickthall, H. B. Forse, E. Halsey, A. Pierson,



Class Crewmen Lineup

Crew (Continued)

J. R. Philbuck, L. A. Dorland, C. Sweet and E. Martin.

The seniors won the mile-and-one-eighth downstream struggle Homecoming day from the sophomore boatmen, settling the long-standing dispute of supremacy between the 1930 school champions and the consolation winners by the margin of one-third of a boat length. The winning senior crew included Ewing Beardsley, No. 1; Gail Davis, 2; Mervyn Mazza, 3; Elmer Crump, 4; Wallace Hopper, 5; John Dutro, 6; George Gordon, captain, 7; Val Hansen, stroke, and Veldon Parker, coxswain.

Through the diligent efforts of Coach James C. Othus, George Gordon, Mervyn Mazza and George Lindauer rowing made a creditable showing during the 1930-31 season. George Gordon was elected to the office of president to succeed Neil Sailing. Other officers elected last spring are Val Hansen, Vice-President; Carl Ahlers, secretary, and Mervyn Mazza, treasurer.

In point of service Mervyn Mazza and George Lindauer were the oldest men in the Rowing club, both rowing in the first shell launched on this portion of the Willamette river.

Bids have been received on the new shell

house which when completed will afford space for the storage of twelve shells, a heating plant, repair shop, locker room, office and training room. Negotiations are being made with the University of Washington and California for the purchase of two new shells to take care of the increasing number of rowing enthusiasts turning out each spring.

Coach Othus is looking forward to the development in the near future of a crew from the wealth of material turning out for the regular gym classes that will capably defend Oregon State honors in the Pacific coast rowing conference.

In recognition of its work, the winning crew was invited to take part in the annual regatta in Portland during the Rose festival there.



GEORGE GORDON
Club President

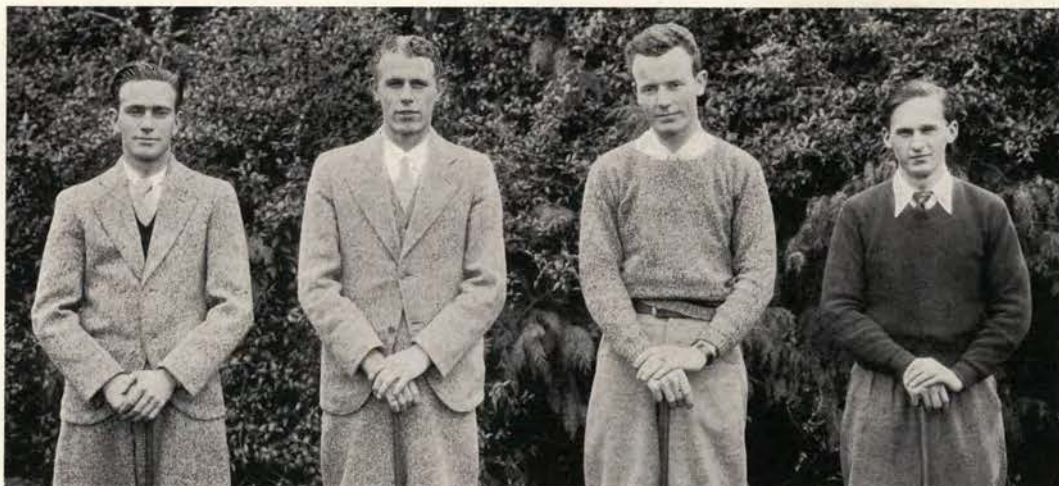

Varsity Golf Squad

Golf

Varsity golf at Oregon State did not enjoy a very prosperous season last spring. Cold weather and an unusual amount of rain made the country club course unfit for play most of the time, and the Beaver mashie-men were unable to get in enough practice to muster a formidable golf squad.

At the start of the season, Coach Tony Sotovia had only two returning lettermen around which to build his 1930 team. Captain Bob Taylor, playing his last year, and Bob McCook, performing for his second season, were the two available lettermen. Roy Carpenter and Clark Bogart, both members of the 1932 rook outfit, and Bob Hocken, rounded out the five-man team. Gene Dunkin served as



BOB TAYLOR, Captain

alternate, playing in the first match against the University of Oregon.

The varsity played its first match against Oregon at the Corvallis country club. The Webfoots had an unusually strong team, being led by Vincent Dolp, who has twice been runner-up in the Oregon amateur championships, and who was also Pacific coast intercollegiate champion last year. Oregon won the match by the decisive score of $14\frac{1}{2}$ to $\frac{1}{2}$ points. George Will of the invaders furnished the feature of the day's play when his tee shot on the 190-yard fifth hole carried into the cup on the fly, for that rarest of all golf feats, a hole-in-one.

Two weeks later at Eugene, the Webfoots swamped the Beavers 15 to 0. Again the Ducks put up a scintillating brand of golf. The victory clinched the northwest golf championship for Oregon. Oregon State lost to the University of Washington Huskies here, $13\frac{1}{2}$ to $1\frac{1}{2}$. The Huskies placed second in the northwest.

The final match of the season was a ten-man affair, the varsity pairing with the rook squad. The two outfits succeeded in holding the strong Corvallis country club team to a 15-15 tie. Minor "O" awards were given to Captain Bob Taylor, Bob McCook, Clark Bogart, Bob Hocken and Roy Carpenter. Taylor was the only graduating member of the team, and prospects are bright for the 1931 season.



Freshman Golf Squad

Freshman Golf

At the beginning of the freshman golf season, Coach Tony Sottovia called for candidates for the 1933 rook squad. About 15 men turned out, and the team was selected after a qualifying round of 36 holes, medal play. Gordon Patton was elected captain of the team. Men playing against the Oregon frosh in the first match at Corvallis were Patton, Woods, Campbell, Hood and Cowie.

The Ducklings won the match, 12 to 3, Clyde Woods, second man for the Beaver yearlings, garnering three points from Rudie Bain of the frosh for the only rook counters. During the interim elapsing between the first and second encounters with the frosh, the rooks engaged in a lively round of challenge matches amongst themselves. Clyde Woods displaced Patton as first man on the team and Shellenbarger took Cowie's place as fifth man.

The second meet with the frosh was held at Eugene, over the Scenic country club course which was later in the month to become the setting for the Oregon amateur championships. The relentless Lemon-Yellow freshmen again swamped the yearlings—this time to the tune of 13½ to 1½.

Don Hood, of the rooks, played a good match against Bill Grigsby, frosh star, and ended the 36 holes all even with his oppon-

ent, thereby being awarded 1½ points, the sum total of the Orange scoring efforts. The rooks were weakened by the illness of Captain Patton, who was suffering from a severe cold. However, he put up a good game against Spec Stevenson, frosh ace.

In the waning days of the golf season, the rooks improved their brand of golf and were coming strong just before the season ended.

In the last match on schedule, the first-year men paired with the varsity and succeeded in holding the powerful Corvallis country club ten-man team to a 15-15 tie. To Don Hood goes much of the credit for holding the match to a tie. Don was two down and three to play and came back strong to win the last three holes from P. X. Knoll of the country club squad.



TONY SOTTOVIA, Coach



Varsity Cross Country Squad

Cross Country

Cross country at Oregon State had another successful season last fall under the direction of Ralph O. Coleman, director of intramural athletics. After the team had been selected from men participating in the annual turkey run, ten Beaver representatives downed the University of Oregon runners in a three-mile race. The score was 84 to 87, the team with the lowest number of points winning, according to the system of rating.

The University of Oregon team was led by Ralph Hill, who last year officially broke the world's record in the mile. Hill, a beautiful runner, captured first place with ease. In fact, Webfoots took three of the first five places. However, the Staters copped the run because



Varsity Cross Country Coach

Berg, Ausland, Hunt, Jarmon, Amos and Greves came in in a bunch. Steel of Oregon was second, Chapson of Oregon State third, Tinnerstat, Oregon, fourth, and Smith, Oregon State, fifth.

Running smoothly and without visible effort, Hill of the invaders was easily the star of the meet. He finished without showing the least signs of fatigue.

The Oregon State victory, while not altogether unexpected, came as a slight surprise to Beaver sports followers, as Coach Coleman had only one veteran, Kenneth Chapson, back in the fold for the 1930 team. A number of good rook prospects were uncovered in the turkey run, and should come in handy for next year's edition of the varsity.

Members of the team running against Oregon were Chapson, Berg, Ausland, Jarmon, Cramer, Greves, Smith, Amos, Dedman, Hunt. Schultz served as alternate.

Minor "O" awards were given to Chapson, Smith, Berg, Ausland and Hunt, the first five finishers for the Orangemen. Prospects for another championship outfit next year are exceedingly bright, as Chapson, Smith, Ausland, Amos, Greves, Dedman and Schultz are expected to be available for the squad. Most of the afore-mentioned men were only sophomores and should be eligible for two more years of competition against Oregon.



INTRAMURAL
AND
INTERCLASS



Coleman, Intramural Sports Director

Intramural Sport Director

Ralph O. Coleman, director of intramural athletics, has continually increased interest and competition in intramural sports since he took over the reins as manager in 1919. Each year has seen the introduction of new sports, bowling and fencing being the ones added during the last year. Twenty-five different sports are offered for fraternity and club competition during the school year.

A total participation of 5165 for the year and a percentage of participation of 78.4 proves the great interest taken in the intramural competition. Participation points are awarded for each sport, and a large silver loving cup is awarded at the end of each year to the organization accumulating the most points. A permanent trophy is also awarded.

Intramural Managers

David Morris and Verne Harrison have been senior managers for the past year, and have received sweaters for their services. They are in charge of the intramural program and cooperate with Ralph O. Coleman, director of intramural athletics, in schedule arrangement.

The junior managers, who receive a loving cup for their work, are in charge of the major sports, and attend to the office duties of keeping records. Clair Young, Rex Wilson, and Barton Sawyer have been filling the positions of junior members of the managerial staff.

Try-out managers from the sophomore and freshman classes are assigned to the sports managers to aid in the work. They act as score keepers, take care of equipment and perform various other duties.



Intramural Sports Managers



Intramural Basketball Winners

Intramural Basketball

No other intramural sport has captivated as much interest in the fraternities and clubs as has basketball. Last fall a record participation of 540 men in this popular game was recorded by the intramural department.

A fast-breaking, accurate-shooting Phi Sigma Kappa quintet walked off with the honors of college champions for the third consecutive year by decisively defeating each opponent met. In the final game of the fraternity league, Phi Gamma Delta gave the Phi Sigs a big scare and a real battle, however, losing in the waning minutes of the game, 15 to 12.

Hesperion, winner of the Independent League B, defeated Hawley, League A winners, by a score of 26 to 14, to enter the all-college finals against Phi Sigma Kappa.

Interdepartmental Basketball

The Commerce seniors entered the trophy-winning team in the class basketball tournament which climaxed the hoop season and the intramural sports for the winter term.

The Stenog team, composed of such athletically known figures as McKalip and Boultinghouse, displayed a powerful brand of basketball in out-pointing the opposing Agriculture juniors, 17 to 9, in the finals.

The game was exceedingly fast, featuring close checking and clever floorwork by each side, but the commerce team had the edge in sinking their shots. As juniors last year the commerce seniors with practically the same line-up won the title of the various schools. Members of the winning team were awarded medals.



Interclass Basketball Winners



Playground Ball Champs

Playground Ball

Air-tight playing was the big reason for Theta Chi winning the all-college playground ball championship last spring. In none of their games were they given real challenge in their fight for the trophy. Sigma Alpha Epsilon made a vain attempt to vanquish the Theta Chi team in the finals of the fraternity league, being held, however, to the smaller score of 6-1.

The winners thereupon took Hesperion, club champions, into camp, 7-0, for the school title. Winters pitched superior ball throughout the season for Theta Chi.

Playground ball had a place on the intramural calendar for its second year, having been substituted for its elder relative because available space and time were lacking. More than 600 men participated in the games.

Speedball

Speedball, played for the second year at Oregon State, was issued in the fall intramural season as the first event of the athletic program. Athletes of Hawley Hall showed outstanding ability in the sport by easily defeating all their opponents and thereby winning the title of all-college champions.

In the fraternity league last fall many hotly-contested games were staged on the fields of battle. After a series of elimination Phi Delta Theta and Sigma Nu won the right to meet each other in the fraternity finals. The Phi Deltas came through with a 7-6 win after a torrid overtime session. To determine the college champions, Hawley met the Phi Deltas in a fast game featured by flashy passing, clever kicking, and ending 11 to 6 for Hawley.



Speedball Champs



Foul Throwing Winners, Sigma Phi Epsilon

Foul Throwing

For the second consecutive year Sigma Phi Epsilon walked off with the all-school championship in foul throwing during the winter term by sinking 345 of their 500 throws.

Alfred Landes of the winners with 81 points out of 100 attempts won the prize cup for the second year as the individual champion of the school. Cook of Sigma Pi with 80 points, and Bauer of the Sig Eps with 76 were awarded medals as next highest scorers.

On the second night of throwing Sigma Pi scored 185 out of a possible 250 and came within one point of tying the champions.

Hawley Hall won the league championship of the independents with 288 points.

Contestants for the Sig Eps were Landes, Bauer, Tabke, Nash and Enegren.

Handball

Beta Phi Tau won the all-college intramural handball championship during the winter term by taking two fast games from Cauthorn hall, club champions, 21 to 5 and 21 to 3. The fraternity duo of Sammy Cohen and Al Jaroff not only "packed dynamite in every fist," but covered the court with equal agility.

The Beta Phi Tau team defeated Pearce and Davies of Beta Theta Pi in two successive games, 21 to 16 and 21 to 14, thereby winning the right to meet Cauthorn, club championship winners, in the title game of the season.

The title last year was copped by Knighten and Moe of Sigma Alpha Epsilon. Interest in the game of handball has increased considerably during the past year.



Handball Champions, Beta Phi Tau



Horseshoe Pitchers, Hawley Hall

Horseshoes

Three efficient horseshoe combinations from Hawley hall captured and "brought in the bacon" in the form of the all-college championship trophy last spring in that old and ever popular sport. The strong Hawley aggregation of Spaniol, Knight, Saling, Norton, Hodl and Skeans found little difficulty in outscoring representatives of Cauthorn for the independent title.

In the final meet to determine the all-school champs against Sigma Phi Sigma, who won the fraternity honors by defeating Kappa Delta Sigma, the Hawley "shoe" tossers found their opponents more nearly their equal, winning, however, two of the three matches.

Each organization was represented by three teams instead of one as in previous years.

Tennis

After defeating the Theta Xi racquet wielders, Hearn and Beurtsch, for the fraternity title, Rex Phillips and Carl Lenchitsky, representing Phi Sigma Kappa in last spring's tennis tournament, stowed away the all-school championship by decisively upsetting Ralph Bailey and Ralph Klein of Weatherford hall, club champions, in the finals, 6-4, 6-1 and 6-3.

The Phi Sigma Kappa pair spilled the choice advance dope by winning each set in brilliant form.

Phillips and Lenchitsky played consistently throughout their matches and at no time were they in any danger of defeat. During the course of the tournament the Phi Sigs downed the S. A. E's, Tekes, Betas, Fiji's and the Theta Xi's. Medals and a trophy were awarded.



Tennis Champions, Phi Sigma Kappa

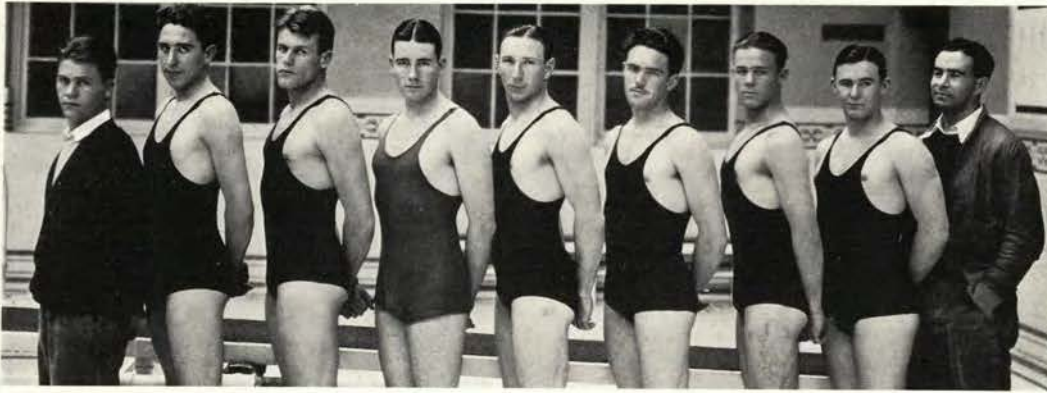

Swimming Relay Winners, Phi Delta Theta

Swimming Relay

The aquatic stars of Phi Delta Theta added a second championship trophy to their collection during the winter term by defeating swimmers of Poling hall in the annual swimming relay meet. They completed the course in the record time of 1:47.

In the fraternity meet the Phi Delts had a tough time nosing out the Sigma Nus, last year champions, their time being 1:47.2. Barrus, anchor man for Phi Delta Theta, gave his team the necessary lead in the final lap to take the meet from Moore of Sigma Nu.

Other teams to make good times in the contest were Phi Gamma Delta, placing third, and Lambda Chi Alpha, taking fourth place. In the preliminary relay meets, 114 men from 19 teams were represented.

Intramural (Dual) Swimming

Phi Delta Theta carried off the initial swimming honors for the winter term by winning the intramural swimming championship of the college in defeating Poling hall, independent champions, 27 to 12. Two previous intramural swimming records were broken this year when Barrus of Phi Delta Theta swam the 100-foot back stroke event in 20 $\frac{3}{4}$ seconds which was two seconds under the previous record. One-fifth second was cut off the record in the medley relay by the Phi Delts in crossing the distance in 1:01 $\frac{3}{4}$. The Phi Delt aquatic team took first in every event with the exception of the 400-foot relay.

Wells, Phi Delta Theta, won the 100-foot free style swim, while his team-mate Ramponi, came in first in the 100-foot breast-stroke.



Dual Relay Winners, Phi Delta Theta

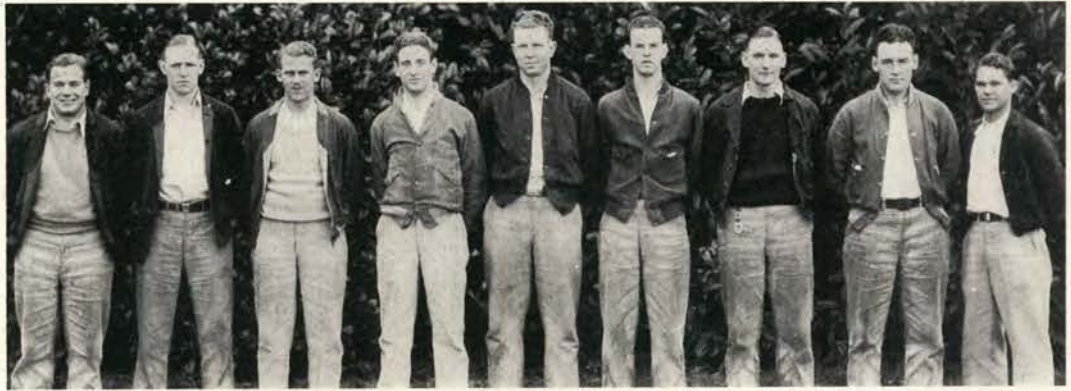

Dual Track Winners, Sigma Chi

Dual Track

Dual track was introduced to intramural sports enthusiasts on the campus for the first time last spring by Ralph O. Coleman, director of intramural athletics, and although greatly hindered by continued rainy weather, considerable interest was shown in the contests, giving evidence that the new sport will undoubtedly find a permanent place on the intramural calendar.

Sigma Chi withstood the elimination series and defeated Kappa Delta Sigma in the finals for the fraternity championship. In a close race for the independent title the Hawley tracksters outscored the Cauthorn track team for the club honors.

The various divisions of this new sport are track events, field events and the relay.

All College Track

Kappa Delta Rho, winners of the fraternity track meet, won the all-college meet last spring by scoring 37 points in the fifteen events of the meet, capturing the loving cup presented to the all-college champion. Beta Theta Pi took second with 27 points, and Hawley Hall, winners of the independent club track meet, took third with 18 points.

The fraternity and club meets were held as preliminaries to the all-school meet. The events of the meet were: 50-yard dash, 100-yard dash, 220-yard dash, 440-yard run, 880-yard run, one mile run, 50-yard high hurdles, 120-yard low hurdles, shot put, pole vault, discus, high jump, javelin, and broad jump. Two hundred and ten athletes participated in this meet.

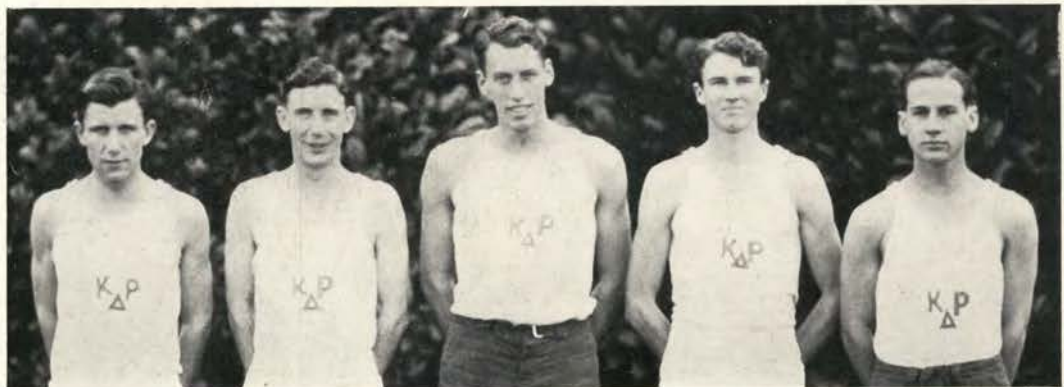

All-School Winners, Kappa Delta Rho



Turkey Run Winners, Hawley

Turkey Run

For the second consecutive year Hawley hall walked off with first place honors in the annual turkey run last fall. Piling up 257 points, the Hawley runners led Cauthorn, who were next highest, by 53 points. Alpha Gamma Rho placed third with a total score of 150.

Finishing the two-mile course in 10 minutes 13 seconds, Smith of Theta Chi accounted for the best time turned in during the season's run. Wells, Alpha Chi Rho, ranked second in 10:22, and Berg, Hawley, was third with 10:28.

Considerable interest in the sport was shown over the preceding year as indicated by the participation of over 150 men. Medals were awarded the three highest scoring runners. Eight organizations were given prizes.

Cross Country

The intramural cross country season came to a close last fall with only eight of the 14 organizations to compete earning points toward the all-school trophy. Several teams failed to make the required 10 runs per week for four of the five weeks of competition. Hawley held true to expectations and piled up 554 points to win the club honors, besides making the biggest score of the season.

Kappa Delta Rho finished first among the fraternities, scoring 472 points. Alpha Gamma Rho and Alpha Chi Rho ran a close second with 457 and 456 points, respectively. Cauthorn scored 505 to rank second among the independent groups. Smith, Theta Chi; Wells, Alpha Chi Rho; and Greves, Kappa Delta Rho, made the fastest time.



Cross Country Winners, Hawley



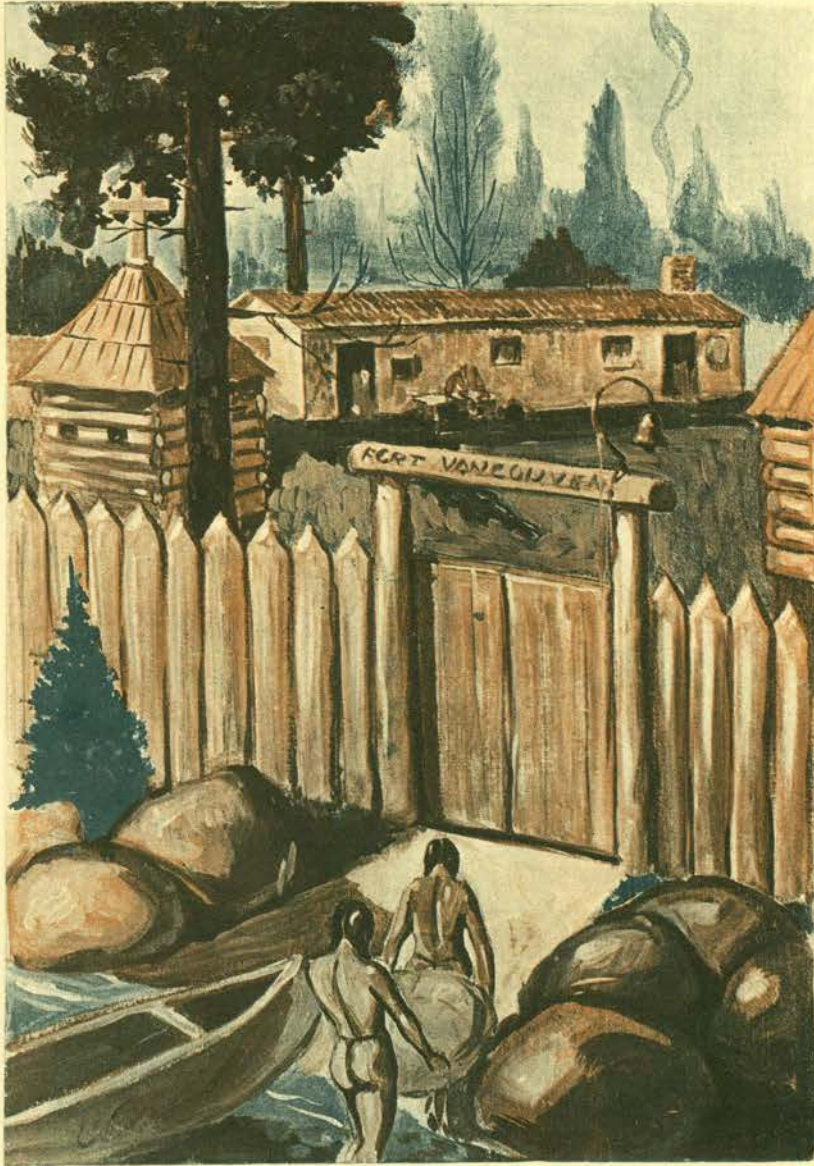

ORGANIZATIONS

The caravan with its organized board of elders disbanded when Oregon, its goal, was reached. Each family sought its own tract of land and worked to develop its own home. There was little organization other than these homes, the church and the school. It was a period of almost absolute freedom and individualism.

Quilting parties later became common among the women, and at these meetings the affairs of the community were discussed and mixed recklessly with the daily sewing.

The trading post must not be overlooked as the peak of organization which developed after the homes were established and time was more plentiful. It was similar to the modern town or city, serving as a place of exchange and as a distributing point for the mail. Here also was generally a bewhiskered "arm of the law" and the meeting place of neighbors from miles around.

Here, after the shopping was done, one might in the winter drift back to the big red stove or in the summer out to the wide front porch and renew old friendships.

Here one might listen to tales of the better days from lips of "has beens" or see the "politicians" at work fixing some new move or eye suspiciously a well dressed gambler. All organizations were there, as here - except the Greeks.

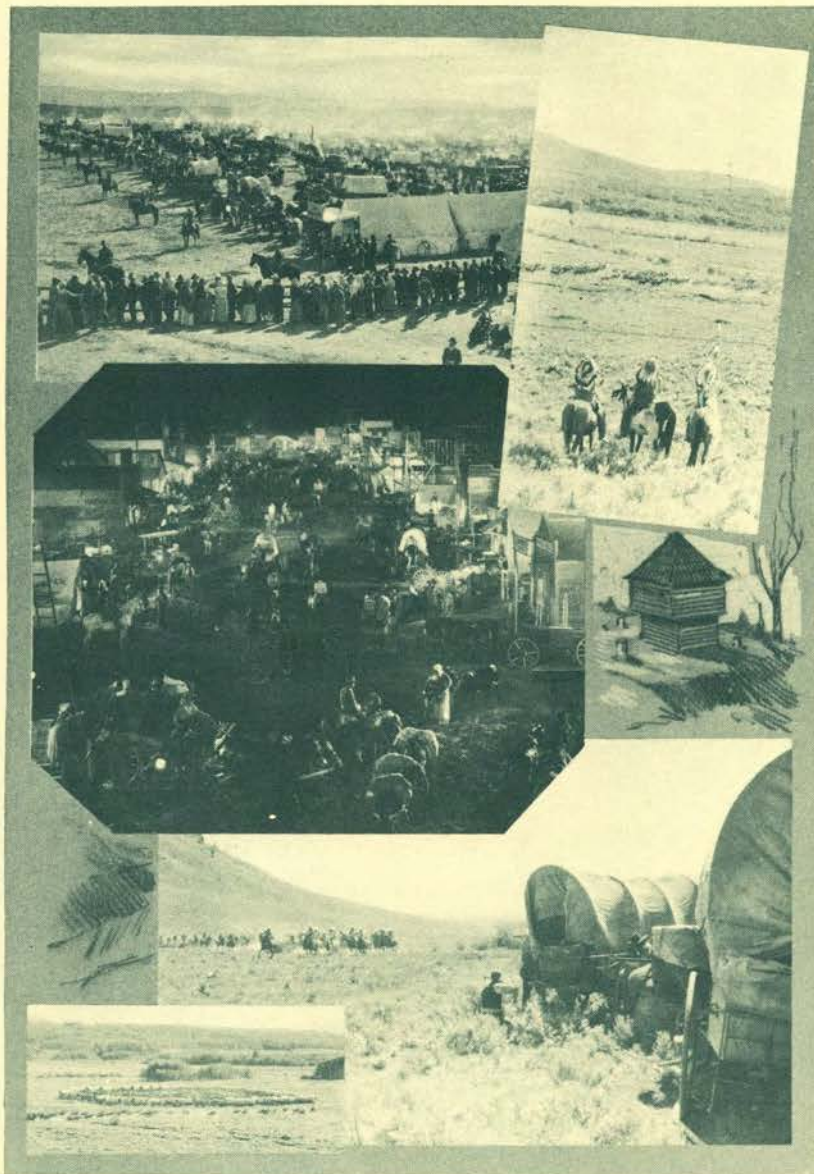

Pioneers of new dominions!

Scorning all they needs must lack,
Sternly living their opinions—

Thousands follow in their track

Follow where, in some dim hour,

On foundations firm but crude

Civil life flings up its tower

In the silent solitude.



HONOR
SOCIETIES



Martin
Fletcher
Sears
Enegren

Davis
Boomer
Johnson
Gilmore

Anderson
Huffman
Sansom
Mills

All College Honors

The Clara H. Waldo prize is a cash award given annually to the woman from each class who shows the greatest proficiency in scholarship, activities, qualities of womanhood and leadership.

SENIOR WOMEN

First Honor:
Honorable Mention:

Charlotte Martin
Jessie E. Palmiter
Elizabeth Hubbard

JUNIOR WOMEN

First Honor:
Honorable Mention:

Hester Davis
Mary P. Bennett
Ruby Owsley

SOPHOMORE WOMEN

First Honor:
Honorable Mention:

Dorothy L. Anderson
Hazel Packer
Elsie Pardee

FRESHMEN WOMEN

First Honor:
Honorable Mention:

Elizabeth May Fletcher
Nadine Milhollen
Dorothy Druschel

The Benton County State Bank prizes are annual cash awards given to the man from each class who shows the most proficiency in scholarship, success in student activities, qualities of manhood and qualities of leadership.

SENIOR MEN

First Honor:
Honorable Mention:

George L. Boomer
Henry F. DeBoest, Jr.
Theodore J. Drake

JUNIOR MEN

First Honor:
Honorable Mention:

Neville G. Huffman
Gordon W. Winks
Roderic B. Ballard

SOPHOMORE MEN

First Honor:
Honorable Mention:

Ernest R. Sears
Kenneth Eldredge
Herbert Willison

FRESHMAN MEN

First Honor:
Honorable Mention:

Dixon Edwards
Alfred A. Jacquot
Norman Rudd

The Joseph H. Albert prize is an annual cash award given to the senior student who is adjudged to have made the greatest progress toward the ideal of character, service and wholesome influence. Wilfrid E. Johnson was given the award.

Mr. Jacob Reichart offers an annual cash award to the student showing the greatest ability in forensics. Siri Ann Enegren was adjudged the winner of this prize.

The Mountain States Power Company donates a loving cup annually to the senior man who has excelled in athletics and has maintained a high standard of scholarship throughout his college career. Carl E. Gilmore received this award.

Eta Alpha of Chi Omega offers an annual cash award to the senior woman who is adjudged to approach most nearly an ideal of intellect and spirituality and to have exerted the most wholesome influence and inspiration upon her associates. Amelia G. Sansom was honored with this distinction.

The E. D. Ressler Memorial, given by the Oregon State Teachers association, is presented to the junior in Vocational Education who in the judgment of the faculty of the School of Vocational Education, as approved by the Committee on Honors and Awards, has made the best all-around record as an undergraduate. This award was given to Russell Mills.

Phi Kappa Phi

OFFICERS

Nathan Fasten
Leo Reierstad
E. B. Lemon
Wilma Wells
John Burtner

President
Vice-President
Secretary
Treasurer
Historian

FACULTY MEMBERS

A. L. Albert
L. J. Allen
E. C. Allworth
W. J. Baker
E. B. Beaty
J. C. Burtner
C. D. Byrne
Ida B. Callahan
N. H. Comish
G. V. Copson
A. B. Cordley
Ella M. Day
U. G. Dubach
N. Fasten
J. Fulton
F. A. Gilfillan
Helen M. Gilkey
S. H. Graf
D. D. Hill
Kate W. Jameson
J. T. Jardine
J. R. Jewell
C. L. Johnson

W. L. Kadderly
W. J. Kerr
W. A. Kess
E. B. Lemon
Gertrude McElfresh
F. O. McMillan
F. A. Magruder
C. B. Mitchell
Margaret C. Morehouse
Lilly M. Nordgren
A. L. Peck
F. E. Price
E. T. Reed
H. S. Rogers
M. E. Smith
Veta Stover
J. A. Van Groos
E. V. C. Vaughn
E. W. Warrington
W. Weniger
R. H. Wilson
Mabel W. Winston

STUDENT MEMBERS

Albert Arnst
Roderic B. Ballard
Mary P. Bennett
John Blevins
Betty Anne Burgard
Edward C. Coman
Hester Davis
Howard W. Davis
Philip A. Ekstrand
Donald Gillanders
Reginald B. Haight
Sinclair R. Hammond
Neville Huffman
Helen Jarl
Naomi M. Johnson
Ruby Owsley
Edwin E. Parker
Lee A. Purdy
Arderly R. Rankin
Leo Reierstad
Vera Russell
Virginia E. Schneider
Ruth L. Shellhorn
Nori M. Shimomura
Richard W. Stalker
Willard P. Tyler
Wilma D. Wells
Gordon W. Winks



Arnst	Ballard	Bennett	Blevins
Burgard	Coman	Davis, H.	Davis, Howard
Ekstrand	Gillanders	Haight	Hammond
Huffman	Jarl	Johnson	Owsley
Parker	Purdy	Rankin	Reierstad
Russell	Schneider	Shellhorn	Shimomura
Stalker	Tyler	Wells	Winks

Phi Kappa Phi is a national all-college scholastic honor society corresponding to Phi Beta Kappa in liberal arts colleges. The primary object of this group is to recognize efficiency in scholarship.

Alpha Delta Sigma



OFFICERS

Morris Little
Bertil Sjoblom
Lurton Halderman

President
Vice-President
Secretary-Treasurer



FACULTY MEMBERS

H. T. Vance
J. Leo Fairbanks



STUDENT MEMBERS

Morris Little
Bertil Sjoblom
Lurton Halderman
Byron Carlson
John Deifel
Earl Dibble
Porter Loomis
Robert Peacock
Louis Tormey
John C. Blevins
Robert Mispley
Bart McMath
Frank Dedman
Frank Parker



	Little	Sjoblom	
Halderman	Dibble	Loomis	
Peacock	Blevins	Parker	
Carlson	Deifell	Tormey	
Mispley	McMath	Dedman	

Alpha Delta Sigma, national professional advertising society, elects its members on a basis of leadership and scholarship from the managers of campus publications and from students majoring in advertising.

Alpha Kappa Psi

OFFICERS

Lee Purdy
Howard Merrill
Harold Spencer

President
Vice-President
Secretary

FACULTY MEMBERS

E. E. Bosworth
U. G. Dubach
J. A. Bexell
H. T. Vance
N. H. Comish

E. B. Lemon
M. N. Nelson
E. C. Allworth
P. X. Knoll

STUDENT MEMBERS

Ernest W. Bauer
Haarby Bechen
Clyde R. Buschman
Byron Carlson
Gustav Ciliax
Harold Cook
Maxwell Cook
Howard Davis
Marin Elle
James Fraer
Leo Glasscock
George Gordon
Sinclair Hammond
Lud Heyman
James Howard
Neville Huffman
Howard Ireland
George Knutsen
Harry Lancaster, Sr.
Earl Larson
Walter Mackey
Paul Mahoney
Del McClure
Melvin McConnell
William McKalip
Howard Merrill
John Osgood
Clarence Parker
Frank S. Parker
Harvey Pease
Lee Purdy
Floyd Root
Charles Simpson
Larry Warren
Robert Williams
Rex Wilson
Fred Winters



Bauer	Bechen	Buschman	Carlson	Ciliax
Cook, H.	Cook, M.	Davis	Elle	Fraer
Glasscock	Gordon	Hammond	Heyman	Howard
Huffman	Ireland	Knutsen	Lancaster	Larson
Mackey	Mahoney	McClure	McConnell	McKalip
Merrill	Osgood	Parker, C.	Parker, F.	Pease
Purdy	Root	Simpson	Spencer	Warren
Williams	Wilson	Winters	McMath	Martin

Alpha Kappa Psi, national professional fraternity in commerce, elects its members from junior and senior commerce students on a basis of leadership, scholarship and student activities.

Alpha Zeta



OFFICERS

Emmett Knickerbocker
Clarence Ferdun

President
Secretary

FACULTY MEMBERS

A. B. Cordley
G. H. Fredell
E. N. Bressman
H. H. White
B. T. Simms
H. Hartman
E. H. Wiegand
W. S. Kadderly
H. A. Schoth
F. E. Price
W. L. Teutsch
H. D. Scudder
R. L. Stover
O. M. Nelson
I. R. Jones
C. E. Schuster
A. S. Burrier
E. L. Potter

STUDENT MEMBERS

Emmett Knickerbocker
Clarence Ferdun
Donald Ketcham
Noland Jacobsen
Raymond Rugg
Arthur Sawyer
Howard Bertsch
Richard Henzel
Eugene Cross
Walter Emrick
Burton Burroughs
Roland Hagar
Elmer Berg
Ernest Sears
C. Davis Ponting
Paul Sloop
James Weatherspoon

		Knickerbocker	
	Ferdun	Ketcham	Jacobsen
Rugg	Sawyer	Bertsch	Henzel
Emrick	Burroughs	Hagar	Berg
	Sears	Ponting	Sloop
		Weatherspoon	

Members of Alpha Zeta, national professional agriculture fraternity, are elected from the junior and senior classes on a basis of scholarship, leadership and manhood. The chapter was established in 1918.

Beta Alpha Psi

OFFICERS

Howard Davis	President
George Gordon	Vice-President
Lee Purdy	Secretary

FACULTY MEMBERS

L. C. Ball
 J. A. Bexell
 E. E. Bosworth
 J. H. Irvine
 Curtis Kelley
 E. B. Lemon
 F. L. Robinson
 A. C. Schmitt

STUDENT MEMBERS

George Beebe
 Robert Brown
 Howard Davis
 George Gordon
 Harold Head
 Martin Howard
 Neville Huffman
 Howard Ireland
 George Knutsen
 Del McClure
 Melvin McConnell
 William Purdin
 Lee Purdy
 Sinclair Hammond
 Charles Simpson

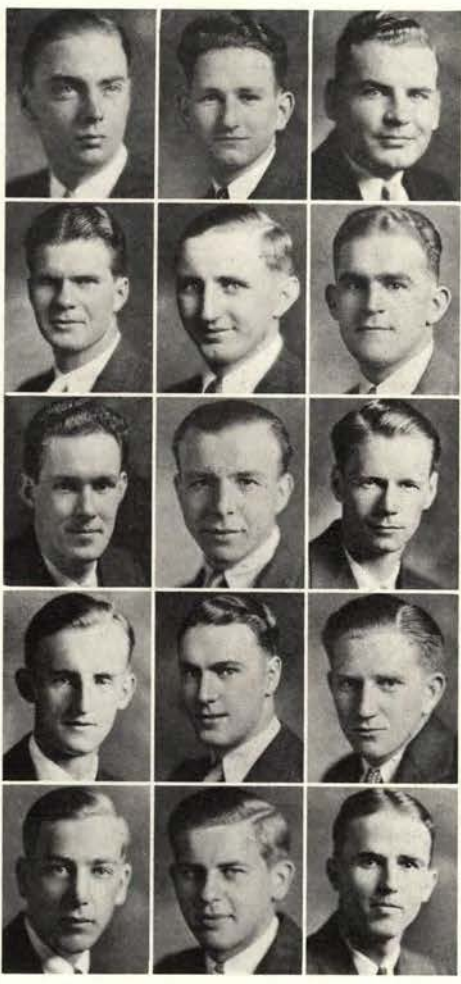

Beebe	Brown	Davis
Gordon	Head	Howard
Huffman	Ireland	Knutsen
McClure	McConnell	Purdin
Purdy	Hammond	Simpson

Beta Alpha Psi, national honor fraternity in accounting, bases its membership on high scholarship, adaptability to accounting research, and a junior C. P. A. examination. Members are elected from upper classmen.

Cap and Gown

OFFICERS

Elizabeth Stout
Agnes Nasset

President
Secretary-Treasurer

FACULTY MEMBERS

Kate W. Jameson
Ava B. Milam
Lorna C. Jessup

STUDENT MEMBERS

Mary Bennett
Mildred Kramer
Lucille Van Loan
Elizabeth Stout
Betty Robley
Hester Davis
Agnes Nasset
Betty Burgard



Kramer
Robley

Bennett
Van Loan
Davis
Burgard

Stout
Nasset

Cap and Gown is a local organization of senior women, election being based upon scholarship, qualities of leadership, personal ideals and influence. This society was organized in 1926 by a faculty group.

Delta Sigma Rho

OFFICERS

Rex Robinson
Gordon Winks

President
Secretary

FACULTY MEMBERS

E. W. Wells
P. X. Knoll
W. A. Dahlberg
S. H. Peterson
E. B. Lemon
W. A. Kessi
J. L. LeMaster
E. H. Moore
Mabel Winston
Robert Reichart
Henry Hartman
M. M. Chambers

STUDENT MEMBERS

Rex Robinson
Gordon Winks
George Hartley
Dennis Patch
Adena Joy
Alice Ingalls
Eloise Bilyeu
Florence Scott
Doris Rutherford



		Robinson		
	Winks	Joy	Hartley	Ingalls
Patch	Rutherford	Bilyeu	Scott	

Delta Sigma Rho, national honor society in forensics, has for its purpose the encouragement of sincere and effective public speaking. Students who have displayed marked ability are eligible for membership.



Eta Kappa Nu

OFFICERS

H. Hamilton Howell
 Leo Reierstad
 Gordon M. Smith
 Philip A. Ekstrand

President
 Vice-President
 Secretary
 Treasurer

FACULTY MEMBERS

A. L. Albert
 H. B. Cockerline
 G. B. Cox
 R. H. Dearborn
 J. C. Garman
 F. O. McMillan
 E. C. Starr
 L. F. Wooster

STUDENT MEMBERS

H. Hamilton Howell
 Leo Reierstad
 Gordon N. Smith
 Philip A. Ekstrand
 Henry D. Moreland
 H. Glen Barnett
 Reginald B. Haight
 Milton H. Tipton
 Clarence B. Parsons
 Vernon E. Kerley
 Donald Gillanders
 Oliver D. Perkins
 Lawrence T. Fisher
 Delmar Kennell
 August Mustola
 Elmer Buckhorn
 Jay Chatterton
 Kenneth Eldredge
 Dale Hansen
 Raymond Scott
 Lawrence Smith

		Howell	
	Reierstad	Smith, G.	Ekstrand
Moreland	Barnett	Haight	Tipton
Parsons	Kerley	Gillanders	Perkins
Buckhorn	Chatterton	Eldredge	Hansen
	Mustola	Scott	Smith, L.

Eta Kappa Nu is a national honor fraternity in electrical engineering. Members are chosen because of their scholarship and leadership in the field of electrical engineering.

Euterpe

OFFICERS

Thelma Davis
Mildred Glann
Ruth Hudson
Virginia Schneider

President
Vice-President
Secretary
Treasurer

FACULTY MEMBERS

Lillian Jeffreys Petri
Cora Ausve
Myrnie Clayton
Dorothy Crawford
Flora McCoy Garner
Delia Sears Dixon
Florence Bowden

STUDENT MEMBERS

Thelma Davis
Virginia Green
Iris Gray
Mildred Glann
Ruth Hudson
Faith Lindros
Ione Nelson
Nelma Saylor
Audrey Shirley
Virginia Schneider
Elizabeth Sedgwick
Helen Whitelaw
Elnora Lindseth



Green
Hudson
Saylor
Sedgwick

Davis
Gray
Lindros
Shirley
Lindseth

Glann
Nelson
Schneider
Whitelaw

Euterpe, local honorary sorority in music, was organized in the spring of 1920 for the purpose of furthering interest in music appreciation. Membership is based on merit in the pursuit of music study.

Kappa Delta Pi



OFFICERS
 Russell Mills
 Mary Sinclair

President
 Secretary

FACULTY MEMBERS

Bertha Stutz
 Frank L. Parr
 A. Grace Johnson
 G. W. Holcomb
 J. R. Clinton
 J. A. Van Gross

L. L. Love
 J. R. Jewell
 O. R. Chambers
 C. W. Salsler
 H. R. Laslett
 G. B. Cox

STUDENT MEMBERS

Elizabeth Abraham
 Dorothy Anderson
 Martin Anderson
 Edna Babcock
 Roderic Ballard
 Edith Bennett
 Gwen Bodle
 Frances Butner
 Vera Colbry
 Gaylord Davies
 Marion Elliott
 Gladys Estberg
 Alice Fisher
 Nelson Fox
 Frances Gallatin
 Mildred Glann
 Arletha Glaze
 Valette Harer
 Lela Hathaway
 Alice Ingalls
 Enelse Janzen
 Helen Jarl
 Osa Lautner
 LaRue Lindsey
 Clifford McLean
 Russell Mills
 Ruth Minor
 Elsie Pardee
 Jennie Reinhart
 Rex Robinson
 Virginia Schneider
 Nori Shimomura
 Mary Sinclair
 Richard Stalker
 Chester Ward
 Wilma Wells
 Helen Whitelaw

	Abraham	Anderson, D.	Anderson, M.	
	Babcock	Ballard	Bennett	Bodle
Butner	Colbry	Davies	Elliott	Estberg
Fisher	Gallatin	Glann	Glaze	Harer
Hathaway	Ingalls	Janzen	Jarl	Lautner
Lindsey	McLean	Mills	Minor	Pardee
Reinhart	Robinson	Schneider	Shimomura	Sinclair
	Stalker	Wells	Whitelaw	

Leadership, outstanding service, and scholarship are the bases of election to Kappa Delta Pi, national honor professional fraternity in education. This society was established at Oregon State college in 1928.

Kappa Kappa Alpha

OFFICERS

Robert Goodall
Faith Lindros
Ethel Dumbeck
Arthur Prescott

President
Vice-President
Secretary-Treasurer
Historian

FACULTY MEMBERS

Alma Schulmerich
Clara Dodson
Dorothy Bourke
J. Leo Fairbanks

STUDENT MEMBERS

Mildred Cummins
Elizabeth Stout
Robert Goodall
Clyde Gumpert
Faith Lindros
Ethel Dumbeck
Cassius Beardsley
Arthur Prescott
Nelson Fox



Goodall
Dumbeck
Cummins
Gumpert

Lindros
Prescott
Stout
Beardsley

Kappa Kappa Alpha, national honorary fraternity in art, chooses its members from students showing special ability in art and who are active in the art club. Each term it sponsors various art exhibits on the campus.



Kappa Kappa Psi

OFFICERS

Howard Davis
Lewis Wallin
Wade Sims
Roland Ferguson
Earl Dibble

President
Vice-President
Secretary
Treasurer
Editor of the Orange Baton

FACULTY MEMBERS

H. L. Beard
J. C. Garman

STUDENT MEMBERS

Howard Davis
Lewis Wallin
Wade Sims
Roland Ferguson
Earl Dibble
Leo Reierstad
Austin Dodge
Philip Johnson
Charles Hoffman
Robert Smith
Robert Evenden
Henry Risley
Harvey Pease
Raymond Carl
Cassius Beardsley
Rolf Reierstad
Luther Lucas
Alexander Atterbury
Holbrook Galloway
Barney Carlson

	Davis	Wallin	
Sims	Ferguson	Dibble	
Reierstad, L.	Dodge	Johnson	Hoffman
Smith	Evenden	Risley	Pease
Carl	Beardsley	Reierstad, R.	Lucas
	Atterbury	Galloway	Carlson

Kappa Kappa Psi, national honorary fraternity in music, was installed at Oregon State in 1923. Election to membership is based upon scholarship, musical attainment and leadership.

Mu Beta Beta

OFFICERS

Arthur Sawyer
Ida Leach
Frances Gallatin
Harold Head

President
Vice-President
Secretary
Treasurer

FACULTY MEMBERS

L. J. Allen
H. J. Cowgill
R. Kuehner
P. V. Maris
H. C. Seymour
Audrey Wiencken

STUDENT MEMBERS

Curtis Hattel
Otis Brown
Arthur Sawyer
Frances Gallatin
Harold Head
Ida Leach
Ernest Sears
Helen Perry



Sawyer
Head
Sears
Hostel

Gallatin
Leach
Perry
Brown

Mu Beta Beta is a national honorary society in 4-H club work. Scholarship, character, previous 4-H club training and leadership are the bases of election to membership. It was organized in the spring of 1928.



National Collegiate Players

OFFICERS

Clarence White
Hester Davis
Florence Schanz

President
Vice-President
Secretary

FACULTY MEMBERS

Elizabeth Barnes
D. P. Young
C. B. Mitchell
Alma Schulmerich
E. B. Lemon

STUDENT MEMBERS

Clarence White
Hester Davis
Paul Dutcher
John Handford
Wesley Coutts
Mary Bennett
Carl Johnson
Richard Stalker
Tom Cuning
Jerry Dunkelberger
Robert Peacock
Zelma Parker
Florence Schanz
Susan Hayes
Billy Cupper
Romney Pearce
Tom Bruce
Art Renner
Gus Ciliax

	Davis	White		
		Schanz	Dutcher	
Handford	Coutts	Bennett	Hayes	
Johnson	Stalker	Cuning	Parker	
Cupper	Dunkelberger	Peacock	Pearce	
Bruce	Renner	Ciliax		

National Collegiate Players, national honor dramatic fraternity, aims to stimulate interest and foster the production of worth while, educational dramas. It confers honor upon those students producing plays during the college year.

Omicron Nu

OFFICERS

Alice Steele
 Lucille Van Loan
 Helen Jardine
 Vera Russell

President
 Vice-President
 Secretary
 Treasurer

FACULTY MEMBERS

Mabel Wood
 Ava B. Milam
 Maud M. Wilson
 Kathryn Wightman
 Jessamine Williams
 Elsie Jacobsen
 A. Grace Johnson
 Lorna Jessup
 Georgia Bibee
 Merle Davis
 Agnes Kolshorn
 Zelta Rodenwold

STUDENT MEMBERS

Frances Clinton
 Estelle J. Calkins
 Hester Davis
 Leonne Elliott
 Marian Elliott
 Verda Frame
 Elizabeth Howland
 Frances Gallatin
 Mrs. Laura McStay
 Kathleen O'Leary
 Ellen Pemberton
 Helen Jardine
 Marian Pogue
 Elizabeth Robley
 Alice Steele
 Elizabeth Sedgwick
 Delpha Wood
 Lucille Van Loan



		Steele	
	Van Loan	Russell	Wood
Sedgwick	Frame	Pemberton	McStay
Gallatin	Robley	O'Leary	Elliot, L.
Elliot, M.	Howland	Davis	
	Pogue	Charlton	

Omicron Nu, national honorary fraternity in home economics, has for its purpose the extension of science in all branches of home economics. The Oregon State chapter was installed in 1919.



Burge
Reinhart

Bennett

Burtis
Thordarson

Parthenia

OFFICERS

Mary Bennett
Chloe Burge

President
Secretary

FACULTY MEMBERS

Ruth Robinson
Natalie Reichart
Alma Schulmerich

STUDENT MEMBERS

Mary Bennett
Chloe Burge
Barbara Burtis
Jeanne Reinhart
Leome Thordarson

Parthenia is a local honorary society for women in physical education. Juniors and seniors are selected on the basis of professional interest in physical education, leadership, character and scholarship.

Phi Chi Theta

OFFICERS

Betty Burgard
Lela Hathaway

President
Secretary

FACULTY MEMBERS

Bertha Stutz
Lily Nordgren
Lucy Moore

STUDENT MEMBERS

Lucille Bales
Marjorie Bush
Betty Burgard
Valette Harer
Lela Hathaway
Mildred Mitchell
Agnes Nasset
Gladys Shank
Mary Sinclair
Edna Vance
Lois Terpening
Gladys Estberg
Dorothy Nicholson
Eleanor Pope
Florence Scott



Bales
Estberg
Mitchell
Pope
Sinclair

Bush
Harer
Nasset
Scott
Terpening

Burgard
Hathaway
Nicholson
Shank
Vance

Phi Chi Theta is a national honor sorority for junior and senior women specializing in commerce. It has as its purpose the fostering of high ideals and cooperation among women in business careers.

Phi Lambda Upsilon

OFFICERS

Henry M. Risley
 Alan W. Cobb
 Robert Mispley

President
 Vice-President
 Secretary-Treasurer

FACULTY MEMBERS

J. S. Jones
 D. E. Bullis
 John Fulton
 C. S. Pease
 J. R. Haag
 E. Reed
 E. C. Gilbert
 G. W. Gleeson

STUDENT MEMBERS

Timothy Coleman
 Robert Stone
 Howard Hawthorn
 Eugene Cusick
 Roy Mineau
 Henry Risley
 Alan Cobb
 Robert Mispley
 Victor Palmrose
 Willard Tyler
 Philip Ackermann
 Owen W. Selander
 Ward Gooding



Risley
 Mispley
 Tyler
 Selander

Cobb
 Palmrose
 Ackerman
 Gooding

Phi Lambda Upsilon, national honor fraternity in chemistry, promotes high scholarship and original investigation in all branches of pure and applied chemistry. The Oregon State chapter was installed in 1927.

Phi Tau Chi

OFFICERS

M. L. Granning
Eugene Spaniol
Gayford Wilson
W. H. Horning

President
Vice-President
Secretary
Treasurer

FACULTY MEMBERS

H. S. Rogers
G. B. Cox
M. L. Granning
F. L. France
E. D. Meyer
W. H. Horning
A. E. Ridenour

STUDENT MEMBERS

Eugene Spaniol
Gayford Wilson
Maurice L. Bullard
George B. Clisby
Lloyd Thomas Dunn
Chester Johnson
Carroll R. Newth
Alden Wilson
Roy V. Forsnas
Ralph Parker



Spaniol
Bullard
Dunn
Forsnas

Wilson
Johnson
Clisby
Newth

Phi Tau Chi, professional honor fraternity in industrial arts, fosters and maintains character, leadership, and initiative and promotes advancement in industrial arts. It was established in 1925.

Rho Chi

OFFICERS
Roma V. Mayes
Verna Bolton
Crystal Rath

President
Vice-President
Secretary-Treasurer

FACULTY MEMBERS
A. Ziefe
F. A. Gilfillan
E. T. Stuhr

STUDENT MEMBERS

Roma Mayes
Verna Bolton
Crystal Rath
John Merritt
Knowlton Hall
Leon Ray
Frank Gardiner



Bolton
Hall
Gardiner

Mayes

Rath
Ray
Owsley

Rho Chi is a national honor fraternity for junior and senior men and women in pharmacy. Its purpose is to promote the advancement of the pharmaceutical sciences and good fellowship.

Scabbard and Blade

OFFICERS

Maxwell Cook
Robert Jarmon
Arderly Rankin
Clarence Parker

Captain
First Lieutenant
Second Lieutenant
First Sergeant

FACULTY MEMBERS

W. J. Kerr
W. H. Patterson
F. W. Bowley
H. A. Wadsworth
N. J. MacMahon
F. W. Rase
M. E. Scott
F. E. Ambrose
G. W. Marvin
D. C. Hill
G. A. A. Jones

STUDENT MEMBERS

Elmer Berg
Maxwell Cook
Gerald Dudley
H. Varley Ennor
Donald Gillanders
Robert Jarmon
Kermit Johnson
Ronald Johnson
Richard Henzel
Robert Kerley
Clarence N. Parker
Lee A. Purdy
Arderly Rankin
Harold Spencer
Anton Schwertfeger
Donald Lindsay
Robert Misphey



		Cook		
	Jarmon	Rankin		
Parker	Gillanders	Schwertfeger	Misphey	
Ennor	Kerley	Purdy	Johnson, R.	
	Johnson, K.	Henzel	Berg	
	Lindsay	Spencer		

Scabbard and Blade, national military honor society, bases its membership on scholarship, leadership, initiative and character. Its purpose is to raise the standard of military training.

Sigma Alpha

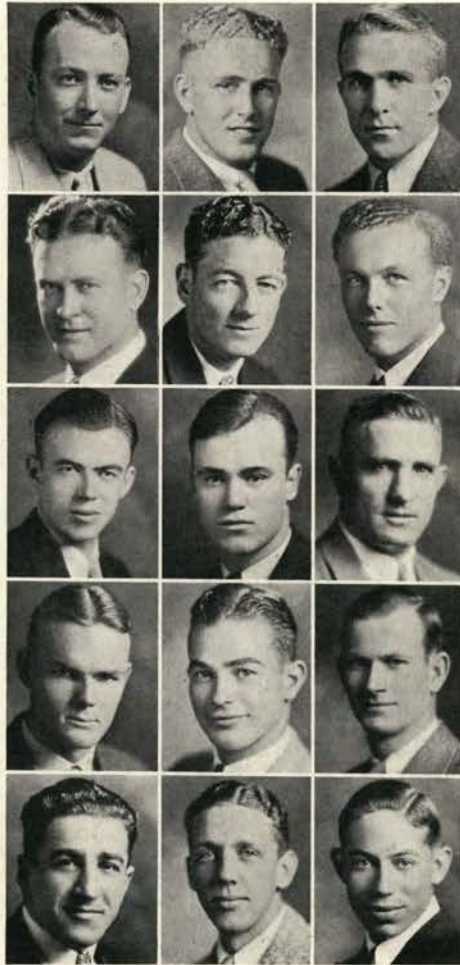

OFFICERS

Harvey Boultinghouse
Rod Ballard
Tom Drynan

President
Vice-President
Secretary-Treasurer

FACULTY MEMBERS

Grant Swan
Amory Gill
Paul J. Schissler
Dr. Claire V. Langton
James V. Dixon
Ralph O. Coleman
Vernon Eilers

STUDENT MEMBERS

Harvey Boultinghouse
Rod Ballard
Tom Drynan
Reese Cochran
Ronald Johnson
Spencer Reeves
Clifford McLean
Leland Cook
Walter Woodard

Boultinghouse
Cochran
McLean
Heartwell
Biancone

Ballard
Johnson
Cook
Woodard
Fagans

Drynan
Reeves
Bissett
Elle
Tong

Sigma Alpha, national honorary fraternity in physical education, was founded at Oregon State college in 1923. In 1928 it became national when the representatives of several colleges met at Los Angeles.

Sigma Delta Chi

OFFICERS

Larry H. Warren
Kermit Johnson
Gordon N. Smith
James K. Fraer

President
Vice-President
Secretary
Treasurer

FACULTY MEMBERS

John C. Burtner
Charles D. Byrne
Fred M. Shideler
Earl W. Wells
C. J. McIntosh

STUDENT MEMBERS

Edward C. Coman
Sinclair R. Hammond
Walter Mackey
Wesley A. Coutts
Clyde R. Buschman
Morris L. Searcy
Alfred W. Bailey
Joseph M. Warren
William H. Simmons
Rex E. Robinson



	Warren, L.	Johnson	
Smith	Fraer	Coman	
Hammond	Mackey	Coutts	
Buschman	Searcy	Bailey	
Warren, J.	Simmons	Robinson	

Sigma Delta Chi, national professional journalism fraternity, awards membership to those persons who intend to follow a journalistic career, and who show outstanding ability on campus publications.



Risley	Tyler	Kerley	Howell
Haight	Ekstrand	Blevans	Sturmer
Soring	Parker	Peck	Lucas
Gillanders	Palmrose	Baker	Tipton
Parsons	Reierstad	Barnett	Wright
Smith	Mispley	Eldredge	Gropp
Kaser	Hansen	Buckhorn	Mineau
	Cobb	Cusick	

Sigma Tau

OFFICERS

Willard P. Tyler
 Robert V. Kerley
 Henry M. Risley
 Philip A. Ekstrand
 Jack Blevans
 Hamilton H. Howell

President
 Vice-President
 Recording Secretary
 Treasurer
 Corresponding Secretary
 Historian

FACULTY MEMBERS

F. G. Baender
 D. R. Smith
 B. H. Nichols
 S. H. Graf
 R. G. Miller
 C. E. Thomas
 F. O. McMillan
 E. C. Starr
 Fred Merryfield
 W. C. Wing

S. M. P. Dolan
 F. E. Rowland
 A. L. Albert
 R. E. Summers
 R. H. Dearborn
 H. S. Rogers
 W. H. Martin
 D. E. Bullis
 B. E. Wilcox
 R. F. Newton

STUDENT MEMBERS

Reginald B. Haight
 Dale E. Sturmer
 Arthur R. Soring
 G. Victor Palmrose
 Kenneth W. Baker
 Willard P. Tyler
 Robert V. Kerley
 Henry M. Risley
 Philip A. Ekstrand
 Jack Blevans
 Hamilton H. Howell
 Luther Lucas
 Donald Gillanders
 Leo Reierstad
 H. Glen Barnett
 Milton H. Tipton
 Clarence B. Parsons
 Robert Mispley
 Frank Bort
 Gordon Smith
 Kenneth Eldredge
 Raymond Scott
 Lawrence Smith
 Dale Hansen
 Elmer Buckhorn
 Richard Wright
 William Gropp
 Arthur Kaser
 Allan Cobb
 Eugene Cusick
 Roy Mineau

Sigma Tau is a national professional society in engineering. Its purpose is to recognize scholastic achievement among college students and to honor professional attainment of men now in the engineering field.

Tau Beta Pi

OFFICERS

Leo Reierstad
Robert V. Kerley
Gordon N. Smith
Arderly R. Rankin

President
Vice-President
Secretary
Treasurer

FACULTY MEMBERS

H. S. Rogers
C. E. Thomas
S. H. Graf
E. C. Starr
C. A. Mockmore
W. E. Martin
J. P. Mehlig
R. E. Summers

F. G. Baender
J. C. Garman
M. C. Phillips
T. M. Bain
B. E. Wilcox
F. O. McMillan
R. F. Newton

STUDENT MEMBERS

H. Hamilton Howell
Philip A. Ekstrand
Henry M. Risley
Henry W. Hance
Dale E. Sturmer
Willard P. Tyler
Donald Gillanders
Reginald B. Haight
Robert G. Mispley
G. Victor Palmrose
Arthur R. Soring
H. Glen Barnett
William F. Bort
Milton H. Tipton
Clarence B. Parsons
Kenneth H. Baker
Luther Lucas
Raymond P. Scott
Kenneth R. Eldredge
William H. Gropp



	Reierstad	Kerley	
Smith	Rankin	Howell	
Ekstrand	Risley	Hance	Sturmer
Tyler	Gillanders	Haight	Mispley
Palmrose	Soring	Barnett	Bort
Tipton	Parsons	Baker	Lucas
Scott	Eldredge	Gropp	

Tau Beta Pi, national honor society in engineering, elects members from men of the junior and senior classes in engineering on a basis of qualities of manhood, practicability and scholarship.



Theta Sigma Phi

OFFICERS

Mildred Kramer
Mary Bennett
Edith Bennett
Wilma Wells

President
Vice-President
Treasurer
Secretary

FACULTY MEMBERS

Helen Myers
Ella Day

STUDENT MEMBERS

Edith Bennett
Mary Bennett
Nita Colvin
Marion Elliott
Irene Griggs
Mildred Kramer
Elizabeth Howland
Osa Lautner
Margaret Metcalf
Patsy Moe
Wilma Wells

Bennett, M.
Griggs
Lautner

Bennett, E.
Colvin
Kramer
Metcalf
Wells

Elliott
Howland
Moe

Theta Sigma Phi is a national honor society in journalism. Junior and senior women having high scholarship and exceptional ability in the field of journalism are eligible for membership.

Xi Sigma Pi

OFFICERS

Richard Kearns
Albert Arnst

President
Secretary

FACULTY MEMBERS

T. J. Starker
G. W. Peavy
H. R. Patterson
F. J. Schreiner
Earl G. Mason

STUDENT MEMBERS

Fred Joy
Phillip Johnson
James Kimmey
Merle Lowden
Horace Lucas
Harold Mansfield
Vondis Miller
Dennis Patch
John Parker
Walter Puhn
Maurice Tedrow
Louis Wessel
Conrad Wessela
Richard Kearns
Axel Lindh
Albert Arnst
Norman French
Owen Aydelott
Roy Blomstrom
Harold Bowerman
Kermit Brandeberry
Gerald Burwell
Cleone Clark
Robert Evenden
Roland Ferguson
Harry Fowells



Joy	Johnson	Kimmey	Lowden
Lucas	Miller	Patch	Parker
Puhn	Tedrow	Wessel	Wessela
Kearns	Lindh	Arnst	French
Aydelott	Blomstrom	Bowerman	Burwell
Clark	Evenden	Ferguson	Fowells

Xi Sigma Pi is a national honorary fraternity in forestry. Its purpose is to maintain a high standard of scholarship in the school of forestry and promote forestry professions. Membership is based on scholarship, leadership and forestry experience. It was established at Oregon State college in 1921.

OREGON STATE BEAVER



Miller, F.	Maylie	Chandler	Bartrum	Davis, L.	Bollinger	Crawford	Daly	Davies	Hagar	Hickox	
Jacquot	Davis, E.	Martin	Miller, W.	McEwan	Pennell	Staver	Street	Robinson	Jaroff	Katz	Baldwin
Thompson	Belknap	Ide	Hanselman	Morris	Webb	McCracken	Brownhill	Johnson	Allen	Sandquist	Weisgerber
Britton	Sielicky	Sargent	Holmes	Helber	Romiti	Homolac	Campbell	Wood	Lowden	Elden	Perrin

Intercollegiate Knights

OFFICERS

Frank Miller
John Maylie
Marion Chandler

Duke
Secretary
Treasurer

MEMBERS

Kenneth Bartrum
Harold Crawford
Edward Hagar
Francis Limacker
James McEwan
Don Street
Albert Jaroff
George Baldwin
Harold Belknap
George Hanselman
Elliott MacCracken
John Allen
Gordon Bell
Howard Sargent
Eldon Davis
Wilbert Campbell
Harry Elden
Frank Miller

James Briggs
Charles Daly
Harlan Hickox
Ed Martin
Lotus Pennell
Earl Sawtell
Morris Katz
Halley French
Leonard Davis
Stephen Morris
Stanley Brownhill
Walter Sanquist
James Britton
Alfred Holmes
Alvin Romiti
Burton Wood
John Copeland
John Maylie

Robert Bollinger
Daniels Davies
Alfred Jacquot
Bill Miller
Carl Staver
Harvey Robinson
Simon Yerkovich
Ralph Thompson
Hervey Ide
Richard Webb
Herbert Johnson
John E. Weisgerber
Sigmond Sielicky
George Helber
Henry Homolac
Merle Lowden
William Perrin
Marion Chandler

Spurs

OFFICERS

Kay Wheeler
Virginia Prudhomme
Lila Schumacker
Sigrid Hystad
Dorothy Knowlton

President
Vice-President
Secretary
Treasurer
Historian

MEMBERS

Mary Lou Collins
Rova Kerley
Delpha Gordon
Margaret Merryman
Maurine McCracken
Hazel Rosenoff
Nadina Grisswold
Ruth Whepley
Ruth Warnke
Constance Ayer
Helen Bucker
Irene Reed
Viola Crump
Thelma Gibson

Caroline Klapotz
Shirley Smith
Helen Lund
Thelma Gibson
Mildred Porter
Dorothy Rhea
Vera Rosenberg
Betty Thorne
Martha Johnson
Lois Carden
Amy Aldrich
Dorothy Druschell
Fern Edwards



				Wheeler	Prudhomme	Schumacker			
	Hystad	Knowlton	Collins	Klapotz	Kerley	Smith	Gordon	Lund	
Gibson	McCracken	Porter	Rosenoff	Rhea	Grisswold	Rosenberg	Whepley	Thorne	Warnke
	Johnson	Ayer	Carden	Aldrich	Reed	Druschell	Crump	Edwards	



SORORITIES



Alpha Chi Omega

ADVISOR
Mrs. J. W. Hance

SENIORS
Margaret Coates Louise Michols
Alice Johnson Marian Wolff

JUNIORS
Billie Cupper Dorothy Nicholson
Annabelle Grant Louise Hindman
Frances Garbutt

SOPHOMORES
Alice Ash Alga Jorgenson
Janet Booth Edna Karhuvaara
Frederica Brommer Arlene Lewis
Marjorie Clayton Nadine Milhollen
Mary Lou Cole Frances Patterson
Ruth Finch Virginia Prudhomme
Dorothy Hall Eunice Steel

FRESHMEN
Shirley Cassel Dorothy Moore
Jane Densmore Vera McClintock
Kathryn Furnish Peggy Reed
Dorothea Garrigues Maxine Schlegel
Charlotte Green Alma Varner
Joane Gonong Vera Weber
Mary Elsie Lipps Anna Mae Wells
Helen Lucas



	Nichols	Coates Wolff	Johnson Cupper	Grant	
Garbutt	Nicholson	Hindman	Ash	Booth	
Brommer	Clayton	Cole	Finch	Hall	
Jorgenson	Karhuvaara	Lewis	Milhollen	Patterson	
Prudhomme	Steel	Cassel	Densmore	Furnish	
Garrigues	Green	Gonong	Lipps	Lucas	
	Moore	McClintock	Reed	Schlegel	
	Varner	Weber	Wells		



33 South Twenty-sixth street
Founded October 15, 1885
DePauw university
Chi chapter
Installed March 15, 1915
44 active chapters

Alpha Delta Pi

SENIORS

Helen Hull
Leome Thordarson
Wilma Wells

Marjorie Stearns
Gertrude Newton

JUNIORS

Lois Edgerton
Dorothy Martin
Helen Russell
Barbara Burtis
Dorothy Curl
Winifred Woodruff

Lois Terpening
Doris Rutherford
Helen Brown
Alice Fish
Fredah Baxter

SOPHOMORES

Frances Thompson
Lila Schumaker
Ruth Hackett
Irene Goyette

Rosalie Harry
Betty Jelinek
Grace Coombe
Jennie Skaale

FRESHMEN

Hazel Sparre
Gweneth Waters
Peggy Mae Blackwell
Mabel Lane
Eileen Meng

Edith Sparre
Glenva Lyster
Verla Kortge
Mildred Lucas



8 Park Terrace
Founded May 15, 1851
Wesleyan Female college
Alpha Omega chapter
Installed February 6, 1926
54 active chapters



Hull	Burtis	Fish	Newton
Stearns	Wells	Thordarson	Edgerton
Harbeck	Brown	Terpening	Baxter
Russell	Martin	Rutherford	Schumaker
Hackett	Curl	Jelinek	Harry
Lane	Coombe	Thompson	Sparre, H.
Sparre, E.	Kortge	Lyster	Waters
	Meng	Blackwell	



Alpha Gamma Delta

FACULTY

Madge B. Coppock

SENIORS

Clytie Phillips
 Frances Reid
 Naomi Johnson
 Helen Abraham
 Edith Bennett
 Dorothy Carlstrom
 Lois Edson

Leone Elliott
 Marion Elliott
 Ruth McGrath
 Ruby Owsley
 Virginia Schneider
 Patricia Coan
 Martha Clark

JUNIORS

Cecilia Kriete
 Jeanne Malmin
 Mary Worrell

Jean Currie
 Jean St. Clair
 Daphna Howland

SOPHOMORES

Dorothy Druschel
 Vivien Warner
 Kathryn Clemens
 Karen Peiffer

Pauline Scott
 Rosemary Snyder
 Doris Tyler
 Mary Seitel

FRESHMEN

Mildred Coe
 Grace Holman
 Maxine Inman
 Doris Jones
 Elizabeth Looney

Doris Sandry
 Betty Wakefield
 Polly Lott
 Wilma Waters

NO DEGREE

Orma McIntyre



	Elliott L.	Reid	Phillips	
	Edson	Johnson	McGrath	Coan
Carlstrom	Schneider	Bennett, E.	Elliott, M.	Abraham
Owsley	Howland	Peiffer	Malmin	Warner
Worrell	Kriete	Bennett, E.	St. Clair	Currie
Waters	McIntyre	Anderson	Tyler	Sandry
Druschel	Wakefield	Scott	Seitel	Clemens
Snyder	Jones	Looney	Holman	Inman
	Lott	Coe		



Twenty-sixth and Harrison streets
 Founded May 30, 1904
 Syracuse University
 Phi chapter
 Installed May 21, 1921
 40 active chapters

Alpha Omicron Pi

SENIORS

Elizabeth Stout
Dorothy Marsters
Irene Griggs

Margaret Dawley
Osa Lautner
Kathryn Mansfield

JUNIORS

Janice Aikins
Delva Chandler
Alvilda Pearson

Meron Bomgardner
Kathleen O'Leary

SOPHOMORES

Betty Israel
Helen Pietarila
Helen Olson
Naomi Mayfield
Elizabeth Gabler
Dora McClain

Arleta Forrest
Virginia Jackson
Mary Collins
Claudia Buntin
Lucille Moss

FRESHMEN

Amy Booth
Wynetta Guthrie
Dorothy Kent
Marie Dew

Marjory Driesbach
Thelia Larson
Claudine Kaufman
Marjorie Knight



560 Madison street
Founded January 2, 1897
Barnard college
Alpha Rho chapter
Installed June 5, 1926
34 active chapters



Griggs	Stout	Marsters	Mansfield
Aikins	Dawley	Lautner	Pearson
Bomgardner	Israel	Chandler	Olson
Mayfield	O'Leary	Pietarila	Booth
Guthrie	Gabler	McClain	Collins
Buntin	Forrest	Jackson	Dew
	Moss	Kent	
Driesbach	Larson	Kaufman	



Alpha Xi Delta

FACULTY

Mrs. David B. Charleton

SENIORS

Candace Cool
Catherine Fahey
Mildred Kramer

Alice Nantz
Mabelle Ross

JUNIORS

Margaret Clark
Dorothy Dillin
Margery Jean Hall
Mina Hessler

Thyra Kuhl
Georgia May McDonald
Reta Reninger
Dorothy Van Groos

SOPHOMORES

Helen Anderson
Alma Crooks
Elizabeth Frost
Dorothy Knowlton
Gladys Lillie

Helen Macklin
Barbara Ross
Dorothy Sauter
Ellen Stebinger
Thelma Stone

FRESHMEN

Freda Barlow

Kirsten Johnson



Kramer	Cool	Fahey	Clark
Dillin	Nantz	Ross, M.	Kuhl
McDonald	Hall	Hessler	Anderson
Crooks	Reninger	Van Groos	Lillie
Macklin	Frost	Knowlton	Stebinger
	Ross, B.	Sauter	
Stone		Barlow	Johnson

330 North Twenty-third street
Founded April 17, 1893
Lombard college
Alpha Delta chapter
Installed May 30, 1919
48 active chapters



Beta Phi Alpha

FACULTY

Edith Wilkinson Alma Schulmerich
Lillian Petri Elsie Jacobson

SENIORS

Marion Pogue Ethel Dumbeck
Elizabeth Sedgwick Ferne Boyles
Christine Seeck Helen Kutch
Elsie Crail

JUNIORS

Katherine Eachus Helen Denman
Margaret Nilsen Ena Christianson
Florence Buck

SOPHOMORES

Gladys Hollingsworth Caroline Klapotz
Francis McKennon Marian Hagar
Leah Runciman

FRESHMEN

Doris Pogue Grace deSpain
Anna Marjorie List Virginia Nelson
Anita Post Candace Rumbaugh
Nita Crail Ivy Walkem
Helen Young Adelaid Stambaugh



27 Park Terrace
Founded May 9, 1909
University of California
Rho chapter
Installed April 7, 1928
21 active chapters



Pogue, M.	Sedgwick	Seek	Crail, E.
Boyles	Dumbeck	Faller	Kutch
Nilsen	Eachus	Buck	Christenson
Denman	Klapotz	Runciman	McKennon
Hagar	Hollingsworth	Post	List
Pogue, D.	Crail, N.	Nelson	deSpain
Young	Rumbaugh	Walkem	Stambaugh



Chi Omega

FACULTY

Melissa Hunter

SENIORS

Florence Schanz
Kathryn Tonsing

Dorothy Stradley
Margaret E. Miller

JUNIORS

Pearl Mohr
Betty Jenkins
Betty Bell
Lois Beckley
Marie Cumming

Virginia Rase
Martha Humphrey
Gladys Rood
Patricia Watson

SOPHOMORES

Delpha Gordon
Kathryn Joehnke
Lois Mathews

Billie Murray
Shirley Smith
Margaret McAdams

FRESHMEN

Shirley Brownson
Frances Brooks
Lois Chatterton
Lucille Gable
Marjorie Parrott
Helen Sue Rase

Geraldine Sprague
Dorothy Straw
Nary Virginia Strawn
Edythe Walker
Ruth Steimle
Ruth Howe



Stradley	Schanz	Tonsing	Bell
Beckley	Miller	Mohr	Humphrey
Rood	Cumming	Rase, V.	Joehnke
Mathews	Watson	Gordon	McAdams
Brownson	Murray	Smith	Gable
Parrott	Brooks	Chatterton	Straw
Strawn	Rase, H. S.	Sprague	Howe
	Walker	Steimle	



659 Adams street
Founded April 5, 1895
University of Arkansas
Eta Alpha chapter
Installed October 6, 1917
84 active chapters

Delta Delta Delta

FACULTY

Sarah Prentiss

SENIORS

Frances N. Butner
Esther G. Foster
Thelma Pankey

Martha Wetzel
Margaret Eckelman

JUNIORS

Harriet Beall
Isabel Breck

Catherine Mackenzie
Hope Mansur

SOPHOMORES

Doris Buck
Dorothy Jameson
Jean Freeborn
Marion Ryan
Agatha Shaw

Irene Soule
Evangeline Ropp
Lois Carden
Dorothy Hess

FRESHMEN

Frances Bailey
Helen Bishop
Marian Gary
Virginia Boyce
Eleanor Dick
Thelma Ellsworth
Dora Feser
Frances Fox

Helen D. Haynes
Mary Herren
Dorothy Lachmund
Mabel McCord
Evelyn Meyers
Ruby Morrison
Helen Wessling



340 North Twenty-sixth street
Founded Thanksgiving Eve, 1888
Boston university
Theta Mu chapter
Installed December 7, 1918
73 active chapters



Foster, E.	Pankey	Butner	Wetzel	Eckelman
Beall	Breck		Mackenzie	Mansur
Buck	Foster, D.		Freeborn	Ryan
Shaw	Soule		Ropp	Carden
Hess	Bailey		Bishop	Gary
Boyce	Dick		Ellsworth	Feser
Fox	Haynes		Herren	Lachmund
McCord	Meyers		Morrison	Wessling



Delta Zeta

FACULTY

Elizabeth Barnes

SENIORS

Mary Bennett
Elsie Johnson
Gwen Bodle
Eugenia Fischer

Jessie Morrison
Edna Vance
Helen Funk

JUNIORS

Audrey Shirley
Elizabeth Walters
Prudence Paulsen

Winifred Humphreys
Beverly Schoenborn
Louise Lerch

SOPHOMORES

Rova Kerley
Ruth Currin
Gladys Minear
Evalyn Eisenbrey
Carolyn Blakely
Irene Leach
Rebecca Brown

Kathryn Ransom
Ruth Vance
Elaine Anderson
Catherine Brainard
Helen Klann
Eleanor Jenks

FRESHMEN

Aline Johnson
Dorris Scott
Elisa Schmidt
Margaret Brineman
Edythe Andrews

Josephine Beresford
Louise Crillo
Dorothy Rowe
Ruth Morris
Mary Miller



Morrison	Johnson, E.	Bennett	Fischer	Walters
Paulsen	Vance, E.	Bodle	Shirley	Currin
Minear	Humphreys	Funk	Kerley	Brown
Ransom	Eisenbrey	Lerch	Leach	Klann
Jenks	Vance, R.	Blakely	Brainard	Breneman
	Johnson, A.	Scott	Schmidt	
	Andrews	Crillo	Rowe	Morris
		Miller		



Twenty-third and Van Buren
Founded October 24, 1902
Miami university
Chi chapter
Installed April 25, 1919
54 active chapters

Gamma Phi Beta

FACULTY

Dorothea Cordley

SENIORS

Grace Sweatt

Lucille Van Loan

JUNIORS

Frances Greene
Rachael Williams
Marie Penland

Maxine Jones
Gayle Duff
Margaret Ward

SOPHOMORES

Sigrid Hystad
Mabel Diguners
Catherine Davis

Carolyn de la Saux
Gretchen Moore
Florence Thomas

FRESHMEN

Irene Hoech
Alicia Hunt
Jean Hinchcliff
Doris Shaver
Ione Riley
Helen McWilliams
Gertrude Woodcock

Lois Veghte
Helen Mason
Harriet Hunter
Evelyn Walker
Helen Cofer
Nancy Richardson



Eighth and Jefferson streets
Founded November 11, 1874
Syracuse university
Chi chapter
Installed April 28, 1918
36 active chapters



	Van Loan	Sweatt	Williams
		Greene	
Penland	Hystad	Diguners	Davis
de la Saux	Cofer	Richardson	Duff
Ward	Moore	Hoech	Hunt
Hinchcliff	Sharer	Riley	McWilliams
Woodcock	Veghte	Mason	
	Hunter	Walker	



Kappa Alpha Theta

FACULTY

Gertrude Strickland Mrs. M. E. Scott
Mrs. H. L. Barrett

SENIORS

Rosalind MacWhinnie Alberta Phillips
Hester Davis Mary Stuart
Virginia Green Virginia Wolfe
Edith Parsons

JUNIORS

Anita Blazier Sylvia Strain
Isabelle Dearborn Margaret Gordon
Frida Flood Emma Johnson
Marjorie Reynolds Marianne Sharpe
Catherine Scanlon Dorla Powell

SOPHOMORES

Vira Bardwell Margaret McMaster
Elizabeth Fletcher Kathleen Wheeler
Magdaline Mann Esther Wood
Virginia Reed Edith Pinkham

FRESHMEN

Kathryn Banks Marjorie Murchie
Mary Barrett Florence Peters
Louise Cook Alice Poco
Mary Dolan Janet Stowell
Ruth Kern Helen Ralston



Phillips	Davis	MacWhinnie	Parsons	
Flood	Stuart	Green	Blazier	Dearborn
Johnson	Reynolds	Wolfe	Strain	Gordon
Mann	Sharpe	Scanlon	Bardwell	Fletcher
Pinkham	McMaster	Reed	Wheeler	Wood
	Banks	Barrett	Cook	Dolan
Kern	Murchie	Peters	Poco	
	Stowell	Ralston		



145 North Twenty-first street
Founded January 27, 1870
DePauw university
Beta Epsilon chapter
Installed November 10, 1917
56 active chapters

Kappa Delta

FACULTY

Mrs. Louise Orner Bernice Palmer
Lucy Lewis

SENIORS

Edna Babcock Agnes Nassett
Ida Leach Eloise Wright

JUNIORS

Lilah Ackerman Elsie Pardee
Thelma Auvil Florian Hrubetz
Margaret Dale Francis Bingham
Verna McKee

SOPHOMORES

Irma Babcock Helene Loggann
Irene Davis Estelle Schulz
Hazel Hyatt Viva Smith
Charlotte Stuttaford Mary Lee Stewart
Beatrice Tefft Louise Wetterstom
Ruth Whepley Grace Workman
Catherine Campbell Thelma Gibson
Ernestine Fundman

FRESHMEN

Dorothy Dale Gladys Johnson
Alberta DeRock Merle Mills
Geraldine Hesseldin Marian Proffitt
Anne King



2043 Monroe street
Founded October 23, 1897
Virginia State Normal school
Alpha Kappa chapter
Installed October 16, 1926
66 active chapters



Ackerman	Leach	Babcock, E.	Wright	Pardee
Hrubetz	Auvil	Nassett	McKee	Hyatt
Stuttaford	Bingham	Dale, M.	Davis	Dale, D.
DeRock	Tefft	Babcock, I.	Campbell	Gibson
Johnson	Hesseldin	King	Fundman	Stewart
	Loggann	Schulz	Smith	
	Wetterstom	Workman	Mills	
		Proffitt		



Kappa Kappa Gamma

FACULTY

Lorna C. Jessup

Marian Conklin

SENIORS

Ruth Hudson
Josephine Hill
Mildred Mitchell
Mary Sinclair

Lucy Reynolds
Elizabeth Marker
Elizabeth Tolin

JUNIORS

Alice Fisher
Grace Baird

Mary Reynolds
Peggy Pond

SOPHOMORES

Dorothea Leist
Janet Parman
Elizabeth MacLean

Virginia Holt
Virginia Sisson
Helen Proctor

FRESHMEN

Barbara Reed
Peggy McIntosh
Winifred Schuele
Wilda Fleener
Susan Miller
Dorothy Crossett
Marion Bilyeu
Peggy Goodfellow

Joan Armstrong
Wanda Tuggle
Louise Esbenshade
Margaret Engel
Molly Cochran
Gertrude Wirkkala
Jane Ming



Reynolds, L.	Hill	Hudson	Sinclair	Baird
Reynolds, M.	Marker	Mitchell	Fisher	MacLean
Holt	Pond	Tolin	Parman	McIntosh
Schuele	Sisson	Leist	Reed	Goodfellow
Armstrong	Fleener	Proctor	Crossett	Cochran
	Tuggle	Miller	Engel	
		Esbenshade		
		Ming		



242 North Tenth street
Founded October 13, 1870
Monmouth college
Gamma Mu chapter
Installed June 7, 1924
55 active chapters

Pi Beta Phi

FACULTY
Marian Oliver

SENIORS
Rita De Temple
Katharine Jane Elkins
Susan Hayes

JUNIORS
Frances Babcock
Eloise Bilyeu
Carrie Boultinghouse
Pauline Campbell
Margery Carpenter

SOPHOMORES
Lois Balzer
Helen Beecher
Louise Ciliax
Opal Cole
Margaret Drager
Lucille Hayes

FRESHMEN
Harriet Brigham
Betty Browning
Gail Burnett
Virginia Carson
Inez Davis
Mildred Daly
Helena Dingle
Beatrice Hall
Ellen Hemenway



Thirtieth and Harrison streets
Founded April 28, 1867
Monmouth college
Oregon Beta chapter
Installed July 23, 1917
78 active chapters



	De Temple	Elkins		
Babcock	Hays	Ingle	Robley	Carpenter
Crowell	Bilyeu	Boultinghouse	Campbell	Roberts
Balzer	Dodd	Ingalls	Loughary	Drager
Hayes	Beecher	Ciliax	Cole	Ricks
Stephens	Harrison	Larson	Marrack	Burnett
Carson	White	Brigham	Browning	Hall
Hemenway	Davis	Daley	Dingle	Marshall, F.
Marshall, P.	Hoyt	Jefferies	Johnson	Wilson
	Oldham	Smith	Stidd	



Sigma Kappa

FACULTY

Bertha Whillock Stutz Lilly Nordgren
Betty Thompson

SENIORS

Elizabeth Abraham Nadine Mayfield
Wilda Barker Kathleen McClintock
Betty Burgard Eunice Rowan
Thelma Davis Geraldine Watzling
Elizabeth Howland

JUNIORS

Dorothy Anderson Edna Knowlton
Pauline Anderson Margaret Metcalf
Jeane Birrel Grayce Oliver
Rosemary Gardiner Hazel Packer
Maurine Gregory Eleanor Pope
Helen Heil Alice Rutherford
Marietta Hufford Helen Woodward
Sue Hyslop Esther Willis
Lois Lutz

SOPHOMORES

Amy Aldrich Mabel Keizer
Charlotte Brennan Barbara Sims
Betty Cram Madeline Sleppy
Byra Hunter Elizabeth Swigart

FRESHMEN

Eleanor Cram Averil Laird
Grace Day Lucille Rehburg
Doris Dean Florence Sellars
Thurley Ernest Dorothy Ann Sidler
Donna May Harvey Alice Stangel
Evelyn Heurth Myrtle Stevenson
Evelyn Kerr



Barker	Lutz	Abraham	
McClintock	Burgard	Davis	Howland
Birrel	Rowan	Watzling	Anderson, D.
Hyslop	Gardiner	Gregory	Heil
Pope	Knowlton	Metcalf	Oliver
Brennan	Rutherford	Woodward	Willis
Sleppy	Cram, Eliz.	Hunter	Keizer
Ernest	Swigart	Cram, Eleanor	Day
Rehberg	Harvey	Huerth	Kerr
	Sellars	Sidler	Stangel
			Mayfield
			Anderson, P.
			Hufford
			Packer
			Aldrich
			Sims
			Dean
			Laird
			Stevenson



305 North Twenty-sixth street
Founded 1874
Colby College, Waterville, Maine
Upsilon chapter
Installed 1918
41 active chapters

Zeta Tau Alpha

FACULTY

Lucy Moore Martha Jones

SENIORS

Vivien Bales Florence Tyberg
 Ellen Pemberton Patsy Moe
 Valette Harer Mildred McCleary
 Gladys Shank Wilda Richmond
 Roma Mayes Mary Billing
 Ione Nelson

JUNIORS

Lucile Skaife Zelda Heider
 Forrest Bales Janet Wilson
 Margaret Billing Margaret Jones
 Artha Olin

SOPHOMORES

Helen Smyth Florence Davis
 Vera Rosenburg Ethel Mae Upton
 Betty Thorne Ruth Martin
 Frances Carey Dorothy Johnson
 Dorris Sigourney

FRESHMEN

Kathleen Bales Ruth Harrison
 Gwen Fundeman Dulca Wallmark
 Marie Montgomery



Twenty-ninth and Van Buren
 Founded October 15, 1898
 Virginia State Normal
 Alpha Sigma chapter
 Installed April 7, 1923
 61 active chapters



Harer	Bales, V.	Pemberton	Nelson
Tyberg	Shank	Mayes	Richmond
Billing, Mary	Moe	McCleary	Billing, Marg.
Olin	Skaife	Bales, F.	Jones
Smyth	Heider	Wilson	Carey
Sigourney	Rosenburg	Thorne	Martin
Johnson	Davis	Upton	Montgomery
	Bales, K.	Fundeman	
	Wallmark		



FRATERNITIES



Acacia

FACULTY

Ernst T. Stuhr
J. B. Horner
P. M. Brandt
D. M. Goode

H. A. Scullen
G. V. Skelton
R. E. Stephenson
J. A. Griffith

SENIORS

Charles G. Snyder
Lester V. Higby
Robert Skinner
Henry Allen

Roy E. Dahlin
Elmore Hansen
Charley D. Thompson

JUNIORS

Henry Jullum
Theodore H. Ebbert
Alexander Lerch

William J. Fink
W. Lester Morris
Sam Warg

SOPHOMORES

James W. Tindall

Charles T. Douglas

FRESHMEN

Miles Compton

Harley J. Taylor



Snider
Allen
Jullum
Morris
Douglas

Higby
Dahlin
Lerch
Warg
Compton

Skinner
Thompson
Fink
Tindall
Taylor



2332 Monroe street
Founded May 12, 1904
University of Michigan
Oregon State chapter
Installed April 19, 1924
35 active chapters

Alpha Chi Rho

FACULTY

J. H. Irvine

Dean M. E. Smith

SENIORS

Wesley A. Cook
Alfred W. Bailey
C. Van Crider

Jerome W. Clark
Wendell Phipps
Harold Parsons

JUNIORS

Eino A. Bofto
Robert Ruedy
Leland Cook
Glenn D. Rafoth
Frank S. Reager
Arthur Micalicheck
Harold Bateman

Vernon W. Long
Hugh Tonsfeldt
Chester Collinsworth
John Gerrish
Chester Stark
Fred Tolley

SOPHOMORES

Lyle L. Lindley
John F. Richardson
Marion Shellenbarger
Wallace Ayres
Alvin Eri
Raymond Herron
Francis Hicok
Vernon Kruse
Glenn Newland

Alfred Orr
Aldo Romiti
Arthur Small
Lee Stafford
William Stokes
Percy Veal
Maurice Walton
Richard Webb

FRESHMEN

Curtis Harper
Delbert Hunter
Philip Olsen
Theodore Pierce
Richard Wilcox

Mark Sanders
George Sense
Arthur Tonsing
Donald McNamara



312 North Twenty-fifth street
Founded June 4, 1895
Trinity college
Phi Sigma chapter
Installed May 14, 1927
22 active chapters



Parsons	Crider	Cook, W.	Bailey	Phipps	Cunning
Rafoth	Bofto	Clark	Ruedy	Cook, L.	Long
Tonsfeldt	Reager	Micalicheck	Gerrish	Bateman	Tolley
Lindley	Collinsworth	Shellenbarger	Ayres	Stark	Eri
Herron	Richardson	Newland	Orr	Veal	Romiti
Small	Kruse	Stokes	McNamara	Walton	Pierce
Webb	Stafford	Hunter			
	Harper	Sense	Tonsing	Wilcox	



Alpha Gamma Rho

FACULTY

E. L. Potter	D. C. Mote
T. R. Jones	F. D. Wilson
E. N. Bressman	A. S. King
D. D. Hill	M. M. Oveson
G. Wilster	P. V. Maris
D. C. Smith	B. W. Rodenwold

SENIORS

John Pinkerton	Joseph Belanger
Rowland G. Hagar	Arthur W. Sawyer
Clarence R. Ferdun	Thomas Heaton
Burton B. Burroughs	Roland H. Ferguson

JUNIORS

Willard A. Grim	Lee Hunt
Walter Gustafson	James Weatherspoon
Joe W. Jarvis	Howard Bufford
Ernest R. Sears	Nathan Kurth
T. Paul Dutcher	Charles Ladd
Walter E. Emrich	

SOPHOMORES

Kenneth E. Carl	Edgar B. Grimes
Henry Reuter	Emmett Mitchell
Homer H. Oft	Emmett Blanchfield
Seth B. Locke	Robert Aufderheide
Edward W. Hagar	Virgil Heath

FRESHMEN

Willard Berg	Ray Garrison
James Bishop	Howard Gibson
Carroll Brown	Robert Hall
Thomas C. Brown	Robert Leinau
Lawrence Chapman	William Taylor
Sam Corum	



		Pinkerton	Hagar, R.	
	Ferdun	Burroughs	Belanger	Sawyer
Heaton	Ferguson	Grim	Gustafson	Jarvis
Sears	Dutcher	Emrick	Carl	Reuter
Oft	Hagar, E.	Grimes	Mikesell	Hunt
Weatherspoon	Bufford	Kurth	Ladd	Mitchell
Blanchfield	Aufderheide	Heath	Berg	Bishop
	Brown, C.	Brown, T.	Corum	Garrison
	Hall	Leinau	Taylor	



2500 Monroe street
 Founded April 4, 1904
 Ohio State university
 Alpha Beta chapter
 Installed December 6, 1924
 32 active chapters

Alpha Sigma Phi

FACULTY

Dr. W. J. Kerr
F. L. Ballard
W. L. Powers
D. B. Stuart

A. L. Peck
E. B. Beaty
F. J. Schreiner

SENIORS

Clarence Parker
Howard Brown
Kenneth Chapman
William Cummins
Rollin Deck
Albert Ebel
Ralph Hayes

Carl Johnson
James Kimmy
Emmett Knickerbocker
Joe McNaught
Rader Roberts
Paul Sloop
Bertrand Tousey

JUNIORS

George Dugan
Robert Finch
Champ Harms
Fred Joy
John Perumean
Charles Quirk

Clifford Robinson
Ole Strandberg
Lewis Wallin
Jesse Yeates
John Zimrick

SOPHOMORES

Eugene Kruse
Edward Lewis
Roy Lundberg

Willard Morgan
Walter Sandquist
Alden Thompson

FRESHMEN

Robert Bartel
William Failing
Edward Hale
Dan Hanks
Lewis Johnson
Archie Knapp

Edward Lamb
Harry Sandquist
Joseph Scheeland
Joe Slate
Allyn Walker
Dermott Williams



957 Jefferson street
Founded December 1, 1845
Yale university
Psi chapter
Installed May 22, 1920
30 active chapters



Ebel	Chapman	Brown	Deck	
McNaught	Hayes	Cummins	Kimmy	Knickerbocker
Dugan	Parker	Johnson, C.	Sloop	Tousey
Quirk	Robinson	Roberts	Joy	Perumean
Zimrick	Finch	Harms	Wallin	Yeates
Sandquist, W.	Robinson	Strandberg	Lundberg	Morgan
Johnson, L.	Kruse	Lewis	Hale	Hanks
	Bartel	Failing	Sandquist, H.	Scheeland
	Knapp	Lamb	Williams	
	Slate	Walker		



Alpha Tau Omega

FACULTY

Harry S. Rogers	A. M. McCapes
E. H. Moore	John Fulton
William Caldwell	R. W. Wanless
Paul Giddens	Winston Wade
Richard A. Newman	W. A. Jensen

SENIORS

Neville G. Huffman	Martin Redding
Joe A. Belcher	Martin Elle
George Duff	Wesley A. Coutts
Maxwelton Campbell	Robert T. Paine
Miller Nicholson	Ralph Elle

JUNIORS

Ralph Marley	Sam Felker
Paul Ochsner	Robert Petersen
John J. Deifell	John Bader
Randall Burns	Herbert Mack
John Kehrl	Jack T. Stranix

SOPHOMORES

Keith Davis	Louis Courtemanche
Robert Stevenson	John Mather
John Harrington	Vernon Wedin
Chesley A. Smith	Harvey Crowe
Bernhard W. Weber	George Crowe
Everett Davis	Donald Kempfer
Lester Moe	Morrell Baker

FRESHMEN

Paul Lea	Edmund Jordan
John Mack	Ed Jones
Fillmore Small	Glenn Spath
Lyle Buck	Robert Cowardine
Warren Jewell	Carol Tweed
Fred Clarke	Charles Briant
Jack Bennett	Clayton Crawford



Belcher	Huffman	Duff	Campbell	Nicholson
Redding	Elle, M	Coutts	Elle, R	Marley
Ochsner	Deifell	Burns	Kehrl	Petersen
Bader	Mack, H.	Stranix	Davis, K.	Stevenson
Harrington	Smith	Weber	Davis, E.	Moe
Courtemanche	Mather	Wedin	Crowe, H.	Crowe, G.
Kempfer	Baker	Lea	Mack, J.	Small
Buck	Jewel	Clark	Bennett	Jordan
Jones	Spath	Cowardin	Tweed	Briant



Twenty-sixth and Van Buren streets
 Founded September 11, 1865
 University of West Virginia
 Oregon Alpha chapter
 Installed 1882, reinstalled 1916
 90 active chapters

Beta Kappa

FACULTY

J. H. Batcheller G. A. Williams

SENIORS

Irving A. Larson Earl Wilson
 Gilbert Buck Robert Lucas
 Marvin K. Buchner Tinsman Craig
 Alexis R. Wheeler Milton Buck
 Harold Lackey Gerald Cunliff

JUNIORS

Larry Smith Dennis Patch
 Edwin Englestad George Hartley
 Stephen Spike Simeri Jarvi
 George Elden Walfred Moisio
 Howard Hanthorn Wallace Wheeler

SOPHOMORES

Oswald Zimmerman Ivan Branton
 Joe Wright Henry Nelsen
 Kender Reynolds Carl Boswell
 Harry Elden

FRESHMEN

Ordie Thomas Marion B. Caster
 Floyd Smith Dale Busenbark
 Gilbert Ridder Oren Hazelton
 Edwin Petrask Harland Clodfelter
 Robert Loesch George Aubert
 Walter Hanthorn Wayne Melott
 Dayton Finchum



119 North Ninth street
 Founded October 15, 1901
 Hamline university
 Lambda chapter
 Installed April 23, 1926
 30 active chapters



	Larson	Smith, L.	
	Buck, G.	Buchner	Wheeler, A.
	Wilson	Lucas	Craig
	Engelstad	Elden, G.	Hanthorn, H.
	Jarvi	Moisio	Wheeler, W.
	Wright	Reynolds	Elden, H.
	Boswell	Thomas	Smith, F.
	Loesch	Hanthorn, W.	Finchum
		Hazelton	Clodfelter
			Aubert
			Buck, M.
			Hartley
			Zimmerman
			Nelsen
			Petrask
			Busenbark



Beta Phi Tau

FACULTY

Nathan Fasten
Joseph Ellison

E. B. Mittleman

SENIORS

Sam E. Cohen

Jack Olds

JUNIORS

Ace I. Arnsberg

SOPHOMORES

David Friedman
Albert M. Jaroff
Morris Katz

Sam Mozorosky
Leon E. Pollock

FRESHMEN

Alex J. Berlow
Harold H. Brown

Eugene Faveluke
Sam Shleifer



Olds
Jaroff
Pollock

Faveluke

Cohen
Arnsberg
Katz
Berlow

Shleifer

Friedman
Mozorosky
Brown



854 Jefferson street
Founded December 17, 1929
Oregon State College

Beta Theta Pi

FACULTY

A. W. Oliver
G. P. Boals
Thomas M. Bains, Jr.

B. T. Simms
Donald C. Hill
C. B. Mitchell

SENIORS

Ralph E. Buerke
Z. Wayne Griffin
Harvey E. Lounsbury
Richard L. Thomas

Donald Edwards
Clarence R. White
H. Floyd Root
J. Harley Sroufe

JUNIORS

Malcolm M. Sharpe
William W. Byington
John F. Davies
Arthur C. Smiley, Jr.
Keith Anderson
H. Amby Frederick
J. Keith Loken

Melwin L. Thurston
Merritt Wilson
Frederick J. Wadley
Romney L. Pearce
K. George Peterson
James R. Gill
George Armstrong

SOPHOMORES

C. Robin Batcheller
William Bodner
Richard W. Dunn
Lyle W. Foster
Fred Eldridge
John D. Goss
Elmo Terry
M. Wayne Harn

Arthur P. Lowe
Selwyn P. Nock
Dexter Underhill
Jerome Knox
Lester Littlejohn
David Morris
Howard Lovejoy
Rodney Mason

FRESHMEN

Francis Allen
Kenaston Bell
Elmer G. Foster
Kern Hendricks
James Jewell
Jack Lyons

Lloyd Millhollen
William C. Moore
Fred Saling
Stanley Smith
William Ward
Raymond Helser



330 North Ninth street
Founded August 8, 1839
Miami university
Gamma Nu chapter
Installed December 8, 1923
85 active chapters



Sroufe	Buerke	Griffin	Lounsbury	Peterson
Byington	Thomas	White	Root	Frederick
Loken	Davies	Smiley	Anderson	Pearce
Goss	Thurston	Wilson	Wadley	Batcheller
Bodner	Sharpe	Gill	Armstrong	Terry
Harn	Dunn	Foster	Eldridge	Knox
Littlejohn	Lowe	Nock	Underhill	Bell
Foster	Morris	Mason	Allen	Millhollen
Moore	Hendricks	Jewell	Lyons	Helser
	Saling	Smith	Ward	



Chi Phi

FACULTY

E. E. Bosworth

H. R. Patterson

SENIORS

Charles Mack
Ed Sherman
Raymond Vaughan
Howard Tong

Don Bonebrake
Glen Hutchinson
John Hawkins

JUNIORS

Art Renner
Dale Hansen
William Desmond
William Purdin
Ted Ralston
Paul Ryan
Gale Baker

Frank Bakman
Robert Smith
Leighton Koehler
Gordon Schwegler
John Trollman
John Clark
Weldon Kirk

SOPHOMORES

Loring Hatch
Orval Jess
John Bonebrake
Jack Messner
Cal Atterbury

Henry Beckley
Eldon Davis
Francis North
Estel Stovall

FRESHMEN

Ben Wilson
Harold Bondeson
Kenneth Emery
Marshall Gray
Charles Mulholland
Mahlon Evans
Claude Ferguson
Arden Grazier
Archie Goldsberry
Frank Ingles

Gordon Miles
Ralph Rohr
James Sheridan
Robert Stark
Ivan Shaw
Bert Wester
Ray Woodman
Ralph Wilcox
William Armstrong



Mack	Sherman	Vaughan	Tong	Bonebrake, D.
Hutchinson	Hawkins	Renner	Hansen	Desmond
Purdin	Ralston	Ryan	Baker	Bakman
Smith	Koehler	Schwegler	Trollman	Clark
Kirk	Hatch	Jess	Bonebrake, J.	Messner
Atterbury	Beckley	Davis	North	Stovall
Wilson	Bondeson	Emery	Gray	Mulholland
Evans	Ferguson	Grazier	Goldsberry	Ingles
Miles	Wester	Woodman	Wilcox	Armstrong



Thirteenth and Van Buren
Founded in 1824
Princeton, New Jersey
Epsilon Delta chapter
Installed March 24, 1931
32 active chapters

Delta Kappa

FACULTY

F. L. Robinson G. W. Gleeson

SENIORS

Frank S. Parker Gerald P. Dudley
Victor P. Barton Jack A. Blevins

JUNIORS

Gordon S. McKenzie Edwin O. McKeen
Floyd A. Rister Rodney J. Scott
Roy G. Anderson Louis Stidham
Lester D. Lynch

SOPHOMORES

Lyle Anderson Charles E. Kroner
Bruce A. Wells Louis H. Richardson

FRESHMEN

Frank L. Hartford Adrian Wilson
James W. Thompson Herman E. Finnell
Royal A. Mariels



58 North Twenty-sixth street
Founded October 3, 1919
Oregon State college



	Barton	Parker Dudley	McKenzie	
Rister	Anderson, R.	Anderson, L.	Lynch	
Wells	Hartford	McKeen	Scott	
Blevins	Kroner	Stidham	Thompson	
	Richardson	Mariels	Wilson	
		Finnell		



Delta Sigma Phi

FACULTY
James R. Jewel Rex E. Lothrop

SENIORS
George Bailey George Parrish
Dick Buschman Merton Stein
Leonard Hovey Kenneth Wrenn
Luther Lucas

JUNIORS
Jay Chatterton Veldon Parker
Perry Coleman Marshall Powell
Varley Ennor Norman Spangenberg
Albert Freeman Robert Wrenn
Robert Luehrs

SOPHOMORES
Thomas Armstrong Carlton Richter
Lyle Bradley Lloyd Schmidt
Lenard Davis Earl Smith
Charles Richards John Stein

FRESHMEN
Kenneth Allen Herbert Luehrs
Fred Anderson Robert Nichols
Henry Benham William Peterson
Clinton Brock Lamer Sayrs
Robert Harper Larry Upson



Hovey	Bailey	Buschman	Stein, M.
Wrenn, K.	Lucas	Parrish	Ennor
Freeman	Chatterton	Coleman	Powell
Spangenberg	Luehrs, R.	Parker	Bradley
Davis	Wrenn, R.	Armstrong	Schmidt
Smith	Richards	Richter	Anderson
Benham	Stein, J.	Allen	Luehrs, H.
	Brock	Harper	
	Peterson	Sayrs	Upson



362 Van Buren street
Founded December 10, 1899
College of the City of New York
Beta Epsilon chapter
Installed May 5, 1928
52 active chapters

Delta Tau Delta

FACULTY

E. T. Reed

SENIORS

Phillip K. Berger
Verne Harrison
Clarence Hagen
Dave E. Morris

Bud W. Stark
Hugh S. Stanfield
Allen G. Terry

JUNIORS

Jack O. Cox
Richard W. Lyman
Horace A. Lucas
Roy W. Mineau
Norwood W. Parke
Richard C. Reeves
Millard D. Rodman

Raymond P. Scott
William H. Simmons
Gordon P. Stockwell
Joseph M. Warren
Claire Young
Bertrand Evans

SOPHOMORES

William R. Bagley
John A. Ficklin
Gene Grant
Jim Haworth

Frank W. Schuster
Edwin P. Thias
Harold S. Whiteside
Herbert D. Van Zante

FRESHMEN

Wilbur D. Cooper
Willis Danforth
Oscar Hammerickson

Howard A. King
Robert Ramsey
Donald Knowles



127 North Thirteenth street
Founded 1858
Bethany college
Delta Lambda chapter
Installed 1930
75 active chapters



	Berger	Sherwood		
Harrison	Hagen	Morris, D.	Stark	
Stanfield	Terry	Bagley	Lyman	Lucas
Mineau	Parke	Reeves	Rodman	Scott
Simmons	Stockwell	Warren	Young	Evans
Ficklin	Grant	Schuster	Thias	Whiteside
Van Zante	Cooper	Danforth	Hammerickson	King
Boileau	Ramsey	Knowles	Morris, W.	



Delta Upsilon

FACULTY

C. D. Byrne
R. H. Dearborn

R. O. Coleman
D. T. Ordeman

SENIORS

John Cummings
George W. Gordon
George A. Knutsen
Lew Rueppel

John W. Gallagher
W. Frank Bort
George Perkins

JUNIORS

Fred Bentley
Gordon Grant
Lester Martin
Kenneth Rodgers
Guy Harvey
Wallace Hopper
Dean Millen
Stanley Seymour

Glenn Bohannon
Lee Greenleaf
Barton McMath
Robert Prentiss
W. J. B. Head
Harold Hylton
Maurice Ponsart
Zed Barnes

SOPHOMORES

Darwin Woodcock
Lawrence Heide
Gene Harbinson

Reg Rust
Morris Smith

FRESHMEN

Don Anderson
Gerald Marcus
Gene O'Blisk
Earl Raffety
Bruce Silcher
Dave Wiley
Robert Hardenberger
Glenn Leidig
Warren Reid
Robert Hunter

Don Finlay
James McWilliams
Steve Prothero
Frank Sheehan
Oliver Simpson
Robert Williams
Reinhold Kanzler
Don Prentiss
Paul Yundt



Perkins
Grant
McMath
Millen
Ponsart
Anderson
McWilliams
Reid

Gallagher
Gordon
Greenleaf
Prentiss, R.
Harvey
Woodcock
Finlay
O'Blisk
Sheehan
Wiley

Bort
Cummings
Hopper
Martin
Head
Rust
Harbison
Prentiss, D.
Silcher
Williams

Knutsen
Rueppel
Seymour
Rodgers
Hylton
Smith
Hardenburger
Prothero
Simpson
Yundt

Barnes
Bentley
Bohannon
Heide
Marcus
Kanzler
Raffety
Sturm



Twenty-fifth and Van Buren streets
Founded November 4, 1834
Williams college
Oregon State chapter
Installed January 14, 1922
55 active chapters

Kappa Delta Rho

FACULTY

A. C. Schmitt
T. Onsdorff
J. L. LeMaster

A. A. Lundstrom
J. C. Burtner
W. H. Paul

SENIORS

Jack A. Brown
Fred L. Cooper
John C. Goss

F. Grant Robley
Walter A. Stokesbary

JUNIORS

Bryant Williams
H. Eugene Cusick
W. Alling Goss

Rex H. Wilson
William O. Neale
Loran L. Stewart

SOPHOMORES

Winslow R. McCurdy
Robert E. Blasen
Herbert A. Swenson
Donald B. Hood
Terrel W. Johnson
Elden W. Carter

James S. Kaiser
Stanley M. Brownhill
Cranson H. Fosburg
Eldred L. Halsey
James A. Melvin

FRESHMEN

Chester M. Christenson
F. Thorvald Frandsen
Frank M. Markley
George E. Phillips
Fred B. Read
Lear E. Riter

Russell R. Ripley
Guido A. Robusteli
Richard J. Robusteli
Reginald E. Thomas
Raymond H. Zorn
Fred E. Volz



140 North Twenty-third street
Founded 1905
Sigma chapter
Installed May 12, 1928
20 active chapters



	Brown	Cooper		
Robley	McLean	Cronin	Goss, J. C.	Wilson
Neale	Stokesbary	Cusick	Goss, W. A.	Blasen
Swenson	Stewart	Williams	McCurdy	Kaiser
Brownhill	Hood	Johnson	Carter	Christenson
Frandsen	Fosburg	Halsey	Melvin	Riter
	Markley	Phillips	McElroy	
	Robusteli, G.	Robusteli, R.	Thomas	
	Zorn	Volz		



Kappa Delta Sigma

FACULTY

S. M. P. Dolan
Fred Merryfield

C. V. Ruzek

SENIORS

Owen Aydelott
Allen Busenbark
Brian Blackmore
Reginald B. Haight

Fred Harshberger
Edwin McKune
Ward A. Tedrow
Harold R. Wing

JUNIORS

Douglas Baird
Robert P. Beale
Harold W. Berg
Allan W. Cobb
Warren G. Cook

William Gropp
Francis Horn
Nicolle Toole
Herbert Dennis
Floyd Shank

SOPHOMORES

Lytle Green
Clyde Hopkins
Harold Foster
Clark Powne

Dale Dasch
Russell Tompkins
Loyal Alderman

FRESHMEN

Charles Dennis
Curtis Green

Henry McKrola
Karl McKrola



Blackmore	Aydelott	Busenbark	McKune
Tedrow	Haight	Harshberger	Beale
Berg	Wing	Baird	Gropp
Horn	Cobb	Cook	Green, L.
Hopkins	Toole	Shank	Dasch
Alderman	Foster	Powne	McKrola, K.
	Green, C.	McKrola, H.	



408 North Eighth street
Founded May 14, 1917
Oregon State college

Kappa Psi

FACULTY

E. C. Calloway

F. A. Gilfillan

SENIORS

Leon F. Ray
Eugene Powell

Harold Crawford
Robert Christensen

JUNIORS

Alexander Atterbury
Harold W. Dawson
Arthur Fosterling
Frank Gardinier
Donald Germain

Carroll Saunders
Francis L. Gill
Leland Sarf
Carroll Wyllie
Ervin Diment

SOPHOMORES

Joseph Deremiah
Maurice Kerr
Ralph Martinson
Wellington Pollock

Russell Miller
Lynneth F. Russell
Gilbert Taylor
Harold Eames

FRESHMEN

Leighton Roy
Sherman Allen

Leonard Hoyt
George Marshall



Eighth and Van Buren streets
Founded October 25, 1879
Medical College of Virginia
Beta Zeta chapter
Installed July 12, 1911
Active chapters: 45 Collegiate
28 Graduate



Allen
Fosterling
Whittier
Miller
Crawford
Diment

Ray
Atterbury
Gardinier
Kerr
Russell
Sarf
Roy
Christensen

Deremiah
Powell
Germain
Martinson
Gill
Eames
Allen
Marshall

Dawson
Saunders
Pollock
Taylor
Wyllie
Hoyt



Kappa Sigma

FACULTY

D. W. Emery
F. O. McMillan
A. G. Lunn

R. B. Boals
E. C. Allworth

SENIORS

James S. Gibson
Robert J. Spencer

Charles Stout
George Castner

JUNIORS

Wendell W. Monroe
Leonard T. Wilson
William M. Mullen
Frank A. Christopher
Donald C. Deckebach
Kenneth Cutler

Glen Matin
William E. Kirk
Harvey Robinson
James Kincaid
Gilbert Bergeson

SOPHOMORES

Myron Gleason
Howard Stevens
John J. Gross

Charles F. Daly
Paul Bollman
Wallace Marsden

FRESHMEN

Harry H. Baskerville
Donald Crenshaw
Lyle Hester
Darrell King
Lloyd Locke

Bruce Mahan
William Schannep
Glen Stevenson
Stewart Thomson



Stout	Gibson	Spencer	Wilson
Mullin	Castner	Monroe	Cutler
Martin	Christopher	Deckebach	Kincaid
Bergeson	Kirk	Robinson	Gross
Daly	Gleason	Stevens	Baskerville
Crenshaw	Bollman	Marsden	Locke
Mahan	Heater	King	Thomson
	Schannep	Stevenson	



660 Madison street
Founded December 10, 1869
University of Virginia
Gamma Sigma chapter
Installed January 14, 1915

Lambda Chi Alpha

FACULTY

J. A. Bexell
D. Palmer Young
P. X. Knoll
J. T. Jardine
H. N. Colman
Burdette Glenn

Glenn W. Holcomb
W. L. Teutsch
Eugene C. Starr
J. Kermit Brandeberry
C. Signey Camp

SENIORS

Milton Leishman
Harold Spencer
Donald Ketchum
Lewis E. DeGeneault
Noland A. Jacobsen
Austin Dodge

FACULTY

Eugene Spaniol
Ralph O. Apperson
Grant H. Edwards
Lester T. Farley
Earl L. Hill
Erwin Dann

JUNIORS

Paul Starr
Chris Siegenthaler
Alvin Erickson
Edgar Couey
Lloyd Griggs
Albert J. Kircher, Jr.

Kenneth K. Kutch
Raymond E. Labbe
Frank Pearce
Clarence Dizney
George Howard
Joseph D. Smullin

SOPHOMORES

Richard Botcher
Loran Tuttle
Robert Riggs
William Z. Dickson
George Hanselman
Rowland Rose

Dale Cowen
Thomas Dodge
Charles Chester
Raymond Schwarz
John W. Rhodes
Joseph D. Osborn

FRESHMEN

Cedric Brandeberry
Keene D. Atwood
Richard M. Brown
Rudolph H. Thielman
Charles E. Howard
Thomas H. McClung
Robert M. Osborn
Waldemar A. Schmidt

Morrow Whitcomb
Frank Barlow
Burton Liebbrand
Jack Pearce
Robert E. Kennedy
George T. Britton
Horace H. Narver
Paul U. Kutch



Twenty-fifth and Monroe streets
Founded November 2, 1909
Boston university
Alpha Lambda chapter
Installed March 3, 1917
76 active chapters



Spaniol	Apperson	Edwards	Farley	Dodge, A.
Dann	Leishman	Siegenthaler	Erickson	Hill
Griggs	Kircher	Kutch, K.	Labbe	Couey
Dizney	Howard, G.	Smullin	Botcher	Pearce, F.
Dickson	Hanselman	Rose	Cowen	Riggs
Chester	Schwarz	Rhodes	Osborn, J.	Dodge, T.
Brandeberry	Atwood	Brown	Thielemann	Tuttle
McClung	Osborn, M.	Schmidt	Whitcomb	Howard, C.
Pearce, J.	Kennedy	Britton	Narver	Leibbrand
				Kutch, P.

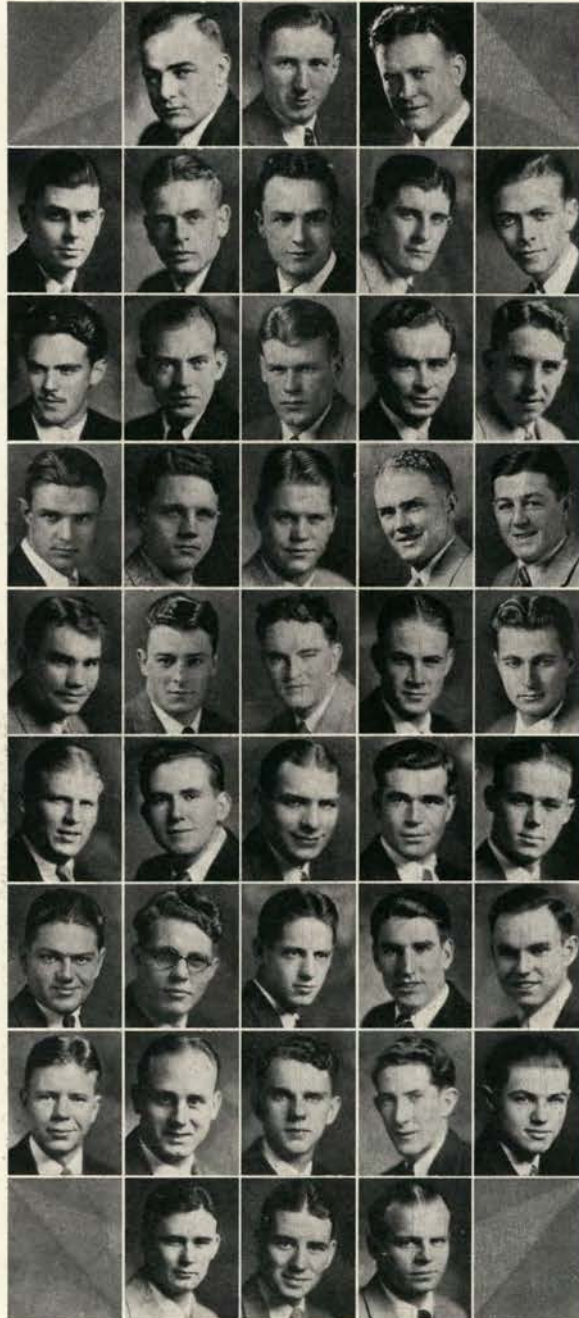

Phi Delta Theta

FACULTY

G. W. Peavy
H. B. Cockerline
J. E. Kenney
A. T. Gill
J. F. Brumbaugh

G. C. Ware
B. Hafenfeldt
A. B. Cordley
C. A. Lodell

SENIORS

Leslie Avrit
William McKalip
Reese Cochran
James Torson

Robert Drager
Lawrence Warren
David Steel
Mark Grayson

JUNIORS

Howard Wells
Ernest Bauer
Jack Du Frane
Norton Forsythe
William Gleeson
Talbot Davies

Don Dunham
Joe Mack
John Nagel
Verne Gardner
Ira F. Powers, Jr.
Kenneth Hammer

SOPHOMORES

Lloyd Lillie
Eugene Gentry
Art Ramponi
James Smith

Bernard Temple
Julius Wilson
John Fenstermacher
Ray Kerr

FRESHMEN

Conrad Barrus
Dillard Burroughs
Victor Curtin
Gordon Donley
Harold S. Hill
Richard Holman
Donald Larson

Forrest Lindsey
Brewer Mills
Jack Milne
Robert Powers
Adolph Schwammel
Jack Williams
Robert Ziegler



Torson	Avrit	McKalip	Cochran	Steel
Wells	Drager	Warren	Grayson	Gleeson
Lillie	Bauer	DuFrane	Forsythe	Mack
Nagel	Davies	Dunham	Gentry	Kerr
Hammer	Ramponi	Smith	Wilson	Barrus
Burroughs	Gardner	Powers, I.	Fenstermacher	Holman
Larson	Curtin	Donley	Hill	Powers, R.
	Schwammel	Mills	Milne	
	Lindsey	Williams	Ziegler	



Thirteenth and Monroe
Founded December 26, 1848
Miami University, Oxford, Ohio
Oregon Beta chapter
Installed March 17, 1918
97 active chapters

Phi Gamma Delta

FACULTY

I. S. Allison
B. E. Wilcox
F. A. Gilfillan

E. C. Hobbs
F. E. Price

SENIORS

Harvey Boultinghouse
George Huntington
Fred Loomis
Robert McCook

Alex McEachern
Bruce Price
Wade Sims

JUNIORS

Clark Bogart
Ed Efteland
Laurence Kretzmeier
Al Moser
John Poorman

Art Porter
Kenneth Price
George Stone
Lee Sutton

SOPHOMORES

Ed Adams
John Allen
King Bailey
Russel Balzer
Stan Daley
John Day
Harry Dyhrman
George Flatt
Paul Foreman

Jack Greenwell
Dave Harkelroad
Spenny Johnson
John Keeler
William McPherson
Gordon Patton
Curnow Slater
Louis Stroh

FRESHMEN

Malcolm Bryant
Fred Cookman
Ben Day
Frank Fisher
Robert Getz
Richard Heimann

Karl Jacobsen
Lee Mellish
Ray Mize
William Moore
Herb Short
Ted Townes



348 North Twenty-fifth street
Founded May 1, 1848
Washington and Jefferson college
Kappa Omicron chapter
Installed May 22, 1921
69 active chapters



		Boultinghouse	Huntington	
Loomis	McCook	McEachern	Price, B.	Sims
Bogart	Efteland	Kretzmeier	Moser	Poorman
Porter	Price, K.	Stone	Sutton	Adams
Allen	Bailey	Balzer	Daley	Day, J.
Flatt	Greenwell	Harkelroad	Keeler	McPherson
Patton	Slater	Stroh	Cookman	Day, B.
Getz	Heimann	Jacobsen	Mellish	Mize
	Moore	Townes	Foreman	

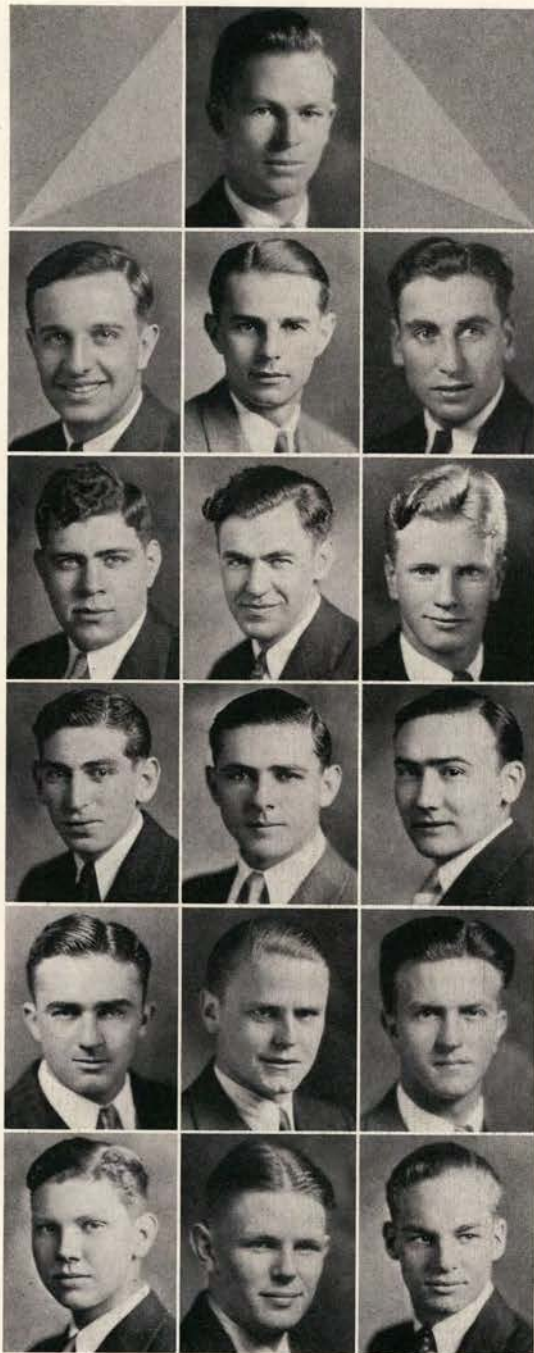

Phi Kappa Tau

FACULTY
Robert H. Dann

SENIORS
Harold D. DeVoe Lotus W. Pennell
Robert G. Misphey Clair N. Steele
Leland L. Pennell

JUNIORS
Thomas H. DeArmond Charles W. McPherson
Rodney T. Dunlap

SOPHOMORES
Gordon W. Higgins Earl W. Oliver
Merton D. Kuhn Raymond H. Stenberg
Maxwell B. McPherson Glenn W. Zurcher

FRESHMEN
Jack C. Adams Robert N. Graves
Charles E. Conaway Milton H. Nolte



Misphey	DeVoe	Pennell, L. L.
Dunlap	Steele	DeArmond
Pennell, L. W.	Maybach	Kuhn
Oliver	Higgins	Zurcher
Nolte	Stenberg	Conaway
	Adams	



Fifteenth and Van Buren streets
Founded March 17, 1906
Miami university
Alpha Zeta chapter
Installed October 15, 1925
39 active chapters

Phi Pi Phi

FACULTY

Floyd E. Rowland H. K. Roberts
W. D. Enzie

SENIORS

Kingsley Roberts Frank W. O'Connor

JUNIORS

Barton F. Sawyer Kenneth K. Macdonald

SOPHOMORES

James M. Coleman Frank Merrill
T. J. Coleman Herbert C. Johnson
Donald J. Rasmussen

FRESHMEN

Kenneth Klien Vernon E. DeLong
Harry C. Smith Robert L. Haines
George H. Lage Virgil A. Choate



320 North Ninth street
Founded November 15, 1915
Chicago
Upsilon chapter
Installed November 9, 1929
20 active chapters



Roberts
Macdonald
Rasmussen
Klien
DeLong

Lage, E.
O'Connor
Coleman, J.
Merrill
Smith
Haines

Sawyer
Coleman, T.
Johnson
Lage, G.
Choate



Phi Sigma Kappa

FACULTY

J. E. Simmons	F. G. Baender
A. L. Albert	J. Deane Patterson
S. A. Graf	

SENIORS

Paul J. Mahoney	Lee Scritsmier
Robert N. Christiansen	Bertil Sjoblom
John B. Doyle	George Wandel
John F. Janzik	Richard C. Wright
Robert C. Mathews	John O. Weiting
Rex I. Phillips	

JUNIORS

Howard A. Alberts	Ivan B. Hoffer
Clarence Bates	Elwood J. Keema
Cassius M. Beardsley	Robert E. McCumiskey
Robert J. Black	Anthony P. Mohr
Edwin Brinker	William H. Schwabe
Marion Cady	Holden Sexton
J. Kenneth Fagans	

SOPHOMORES

Neal Butterfield	Estill Phipps
Lloyd Claggett	James P. Shaug
Oliver Dimmitt	Richard Smillie
Winton Irving	Orville Wadleigh
Dolph Jenkins	Tom H. Ward
Lyle Kinney	Kenneth S. Wright
Arthur Miller	

FRESHMEN

Keldon G. Adams	Gilderoy Holderman
Berwin Broms	Donald Kneass
Harry E. Bogen	Robert Leaming
Harold M. Christensen	Julius Lenchitsky
Noel C. Cavender	Edward Oliver
Gilbert G. Erickson	Braham Robinson
Jess W. Forrester	Clayton Rudesill
Maurice K. Fox	Karl Sjoblom
Rex Gaskins	John Tremblay



Scritsmier	Janzik	Christiansen	Doyle	Phillips	Alberts
Bates	Sjoblom, B.	Mahoney	Mathews	Weiting	Fagans
Hoffer	Wandel	Wright, R.	Wright, R.	Cady	Sexton
Butterfield	Beardsley	Black	Brinker	Jenkins	Kinney
Miller	Keema	McCumiskey	Mohr	Schwabe	Ward
Wright, K.	Claggett	Dimmitt	Irving	Wadleigh	Cavender
Erickson	Phipps	Shaug	Smillie	Christensen	Kneass
	Adams	Broms	Bogen	Holderman	
	Forrester	Fox	Gaskins	Robinson	
	Leaming	Lenchitsky	Oliver		
	Rudesill	Sjoblom, K.	Tremblay		



Fourteenth and Jackson streets
 Founded March 15, 1873
 Massachusetts Agricultural College
 Theta Deuteron chapter
 Installed February 19, 1921
 51 active chapters

Pi Kappa Alpha

FACULTY

H. R. Laslett

W. J. Chamberlin

SENIORS

Virgil H. Dunkin
John H. Osgood
Joseph Peaper

Austin V. Harper
George E. Lindauer
Ronald S. Udell

JUNIORS

Walter R. Scott
John C. Maylie
Thomas R. Cantine

R. Gerald McKenzie
Donald Wagner
Mervyn Mazza

SOPHOMORES

Bayard W. Byrne
Karl J. Jensen
Hugh M. Marquis
John E. Weisgerber
Harry F. Clinton
Marshall F. Dunkin

Robert A. Hocken
Clifford C. Jenkins
Walter L. Harris
C. Kennard Williams
Herbert Staples

FRESHMEN

Hugh M. Allen
William S. Hoff

Clarence Smith

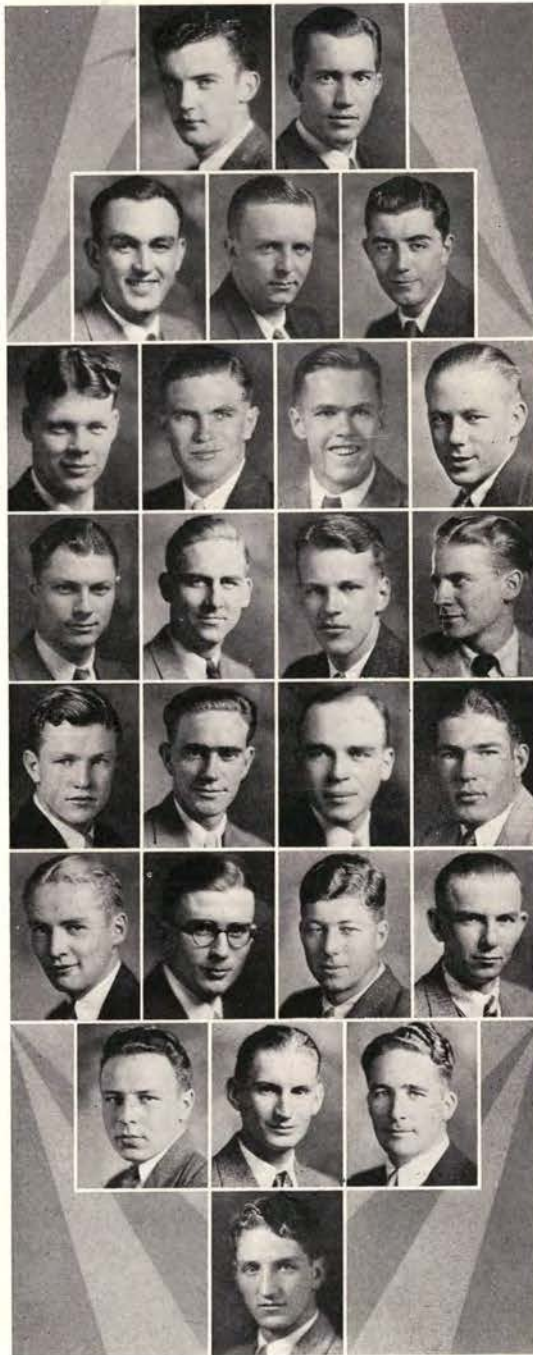

Fifth and Jefferson streets
Founded March 1, 1868
University of Virginia
Beta Nu chapter
Installed March 12, 1920
72 active chapters



	Scott	Dunkin, V.	
	Osgood	Peaper	Maylie
Harper	Lindauer	Cantine	Byrne
Jensen	Marquis	Weisgerber	Clinton
Dunkin, M.	Hocken	Udell	Jenkins
Harris	McKenzie	Allen	Hoff
	Williams	Smith	Staples
		Mazza	



Pi Kappa Phi

FACULTY

N. H. Comish
T. J. Starker
Walter R. Jones

J. L. Wilcox
S. C. Jones

SENIORS

Kenneth Martin
Ewing Beardsley
Howard Davis
John Bradley
John A. Dutro

Eldon Runciman
Calvin R. Hughart
Robert C. Peacock
Tharp Carter
Raphael V. Greno

JUNIORS

Howard Doughton
Robert Williams
Willard L. Ormsby
George Reese

Clarence E. Carr
Paul Brunskill
Theodore Smith
Melville Reid

SOPHOMORES

Harold Belknap
Mark Briggs
Vernon A. Fridley
Thorne Hammond

Heinz P. Huebner
Jack Huber
Stephen Morris
William Callah

FRESHMEN

Douglas Andrews
Cecil Armes
Royce Arteburn
Dale Blair
Charles H. Darley
Frank Giles
Leonard Hayssen
Roy Hollis
Henry Ireland

Rene Koelblen
Don Lawton
Wallace Mahoney
Horace Nachand
Don Reed
Charles Rossier
Theodore Stokes
Donald Tomlinson
Clarence Weber



Bradley	Dutro	Beardsley	Davis	Hughart	Peacock
Carter	Martin	Runciman	Greno	Doughton	Williams
Ormsby	Reese	Carr	Carr	Brunskill	Smith
Reid	Scurich	Belknap	Briggs	Fridley	Fridley
Hammond	Huebner	Huber	Morris	Callan	Callan
Andrews	Armes	Arteburn	Blair	Darley	Darley
Giles	Hayssen	Hollis	Ireland	Koelben	Koelben
Lawton	Mahoney	Nachand	Reed	Rossier	Rossier
	Stokes	Tomlinson	Weber		



Twenty-first and Harrison
Founded December 10, 1904
College of Charleston
Alpha Zeta chapter
Installed December 21, 1924
37 active chapters

Sigma Alpha Epsilon

FACULTY

J. H. Hance
J. H. Duffield

H. E. Selby
E. D. West
F. M. Shideler

SENIORS

Wayne R. Carver
George H. Duffield
Jerry G. Dunkelberger
Veloren N. Hansen
Howard R. Kerr

James Lawson
William Leggett
Sayles Young
Henry Hance
A. J. Penney
William Fitzstevens

JUNIORS

Elmer Buckhorn
Byron A. Carlson
Richard Dunkleberger
Duane Kirk
Robert MacCloskey
Bert R. Taylor

Harlan B. Watkins
William Weimer
Roy Carpenter
Tom Scales
Donald Umphrey
Arnold Rodwell
Wilson McNary

SOPHOMORES

Wesley Heise
Tom Kean
Paul Sagar
Frank Humphrey
Chester Garland

Harold Moe
Phil Edwards
John Hanna
Paul Bauer
Ralph Sadler
Ray Maxwell

FRESHMEN

Earl Peterson
Byron Forbes
Phil Mansur
Leon Perry
Richard McGrath
Elwood Trapp
Ted Smith
Milton Carlson
Richard Daugherty
Edward Brewitt
Hugh O'Neill
Tom Taylor

James Rowan
Maynard Thompson
Robert McNaught
Charles Bissell
Louis Campbell
Joel Hedgpeth
Dale Campbell
Marshall Harrison
James Gilmore
Trist Davis
Claude Hockley
Burke Hayes



Twenty-ninth and Harrison streets
Founded March 9, 1856
University of Alabama
Oregon Alpha chapter
Installed March 19, 1915
103 active chapters



	Duffield	Carver Dunkel- berger, J.	Hansen		
Kerr	Lawson	Leggett	Young	Hance	Penney
Buckhorn	Carlson, B.	Dunkel- berger, R.	Kirk	MacCloskey	Taylor
Watkins	Weimer	Carpenter	Scales	Umphrey	Rodwell
McNary	Heise	Kean	Sagar	Humphrey	Garland
Moe	Edwards	Hanna	Bauer	Sadler	Maxwell
Forbes	Mansur	Perry	McGrath	Trapp	Smith
Carlson, M.	Brewitt	O'Neill	Taylor	Rowan	Thompson
McNaught	Bissell	Campbell, L.	Hedgpeth	Campbell, D.	Harrison
	Gilmore	Davis	Hockley	Hayes	



Sigma Chi

FACULTY

Adolph Ziefle

H. R. Sinar

SENIORS

Harold McDaniel
Chester Morris
Arthur Johnson
Egbert Meyers

Ragnwald Flood
Ivan Martin
Gordon Sether

JUNIORS

Joe Mulligan
Trevor Clark
Louis Tormey
C. Malcolm Isaacson
Ellis Stevens
Carl Ahlers

Kehne Waln
Creighton Jones
Dick Wilson
Ernest Smith
Floyd Lewis

SOPHOMORES

Bill Jamieson
Maxwell Becker
John Greenwood
Jean Hisey

Fred MacDonald
Herbert Kirkpatrick
Harold Nims

FRESHMEN

Waite Lukesh
Vinton Medley
Raymond Ronald
Robert Zinn

Ralph Woodbury
LeRoy Woodgate
W. Woodworth



	McDaniels	Morris	Johnson	
Meyers	Flood	Martin	Mulligan	
Trevor	Tormey	Stevens	Isaacson	
Ahlers	Waln	Jones	Wilson	
Smith	Lewis	Jamieson	Becker	
Hisey	MacDonald	Kirkpatrick	Nims	
Lukesh	Medley	Ronald	Zinn	
	Woodbury	Woodgate	Woodworth	



Twenty-second and Campus
Founded June 14, 1855
Miami university
Beta Pi chapter
Installed October 16, 1916
86 active chapters

Sigma Nu

FACULTY

S. H. Peterson
A. L. Stiner

H. J. Emery

SENIORS

Clarence Akin
Richard Stalker
Hyden P. Ellis
Elmer Emigh
Hugh Kerwin

Tige Larson
Carol Montgomery
Jack Stephens
Charles Troyer
Ted Young

JUNIORS

Gordon Alexander
Tom Bruce
Brady Dirker
Arthur Gustafson
Henry Hannigan

Ray Hanson
Fred Krohn
Alexander McGilvray
Innis Roberts

SOPHOMORES

William Askwith
Jack Bedford
Jack Byrne
William Claussen
Kenneth Donelson
Robert Eldridge
Emmett Huffman
Lewis Hurlbutt

Rudy Jacobs
Jay Lawshe
Tom Moore
Carl Myers
Howard Sargent
Lloyd Scanlon
Wilson Wiley
George Williams

FRESHMEN

Byron Adams
Maurice Baker
Robert Cooper
Jack Cress
James Emmett
Rudolph Gnekow
Harold Joslin
Harry McGilvray

Leonard Marsh
Jack Miller
Ernie O'Hare
John Osburn
Harold Pugsley
Robert Peters
Henry Schlegel



Tenth and Jackson streets
Founded January 1, 1869
Virginia Military institute
Delta Tau chapter
Installed April 28, 1917
93 active chapters



Emigh
Troyer
Bruce
Donelson
Eldridge
Bedford
Adams
Marsh

Akin
Kerwin
Stephens
Gustafson
Myers
Hannigan
Huffman
Williams
Osburn
Gnekow

Stalker
Larson
Krohn
Hanson
Byrne
Moore
Dirker
Emmett
Cooper
Cress

Ellis
Montgomery
McGilvray, A.
Roberts
Sargent
Hurlbutt
Lawshe
O'Hare
McGilvray, H.
Miller

Young
Alexander
Scanlan
Jacobs
Wiley
Askwith
Baker
Schlegel



Sigma Phi Epsilon

FACULTY

U. G. Dubach
C. Hoffman
R. A. Osborn

W. P. Riddlesbarger
E. W. Wells

SENIORS

Alfred V. Landes
Donald G. Bauer
Cormack E. Boucher
Henry H. Clement
Ellis E. Cummins
Earle L. Dibble

Donald Gillanders
Paul E. Keir
Russell L. Mills
Edwin E. Parker
Norton L. Peck
Loren J. Smith

JUNIORS

John Bethel
James R. Buchanan
George S. Cruickshank
Edwin C. Enegren
George Fletcher

Holbrook G. Galloway
G. Robert Goodall
Howard Hansen
Myron J. Powers
Arthur S. Prescott

SOPHOMORES

Arvo R. Annala
Harlan G. Atterbury
Delbert E. Ball
Wilbur Brownsie
Wilbur F. Campbell
W. Arno Gish
Richard C. Joy

Merritt M. Nash
Harold Olsen
Robert S. Tabke
Norman R. Wilbur
Burton Woods
Taylor Reedy
Lester J. Gregory

FRESHMEN

Marvin Ambuhl
Gordon M. Applewhite
William J. Cook
Norman H. Green
Howard Hertz
Byron L. Miller

Charles R. Rohrman
Ewald Rohrman
Kenneth A. Soult
Lloyd E. Van Blaricom
Clifford D. Wychoff



Cummins	Bauer	Boucher	Clement	Landes
Mills	Dibble	Gillanders	Keir	Buchanan
Cruickshank	Parker	Peck	Smith	Goodall
Hansen	Enegren	Fletcher	Galloway	Atterbury
Ball	Powers	Prescott	Annala	Nash
Olsen	Brownsey	Campbell	Gish	Gregory
Ambuhl	Tabke	Woods	Reedy	Miller
Rohrman, C.	Applewhite	Cook	Green	Wyckoff
	Rohrman, E.	Soult	VanBlaricom	



Twenty-sixth and Van Buren streets
Founded November 1, 1901
Richmond college
Oregon Alpha chapter
Installed February 9, 1918
59 active chapters

Sigma Phi Sigma

FACULTY

George W. Marvin L. T. Fisher
Frank L. Knowlton

SENIORS

Charles Simpson Dale Sturmer
Sinclair R. Hammond Alexander Petellin
Walter Mackey

JUNIORS

Paul Conrad Richard Stockman
Marion Chandler Shirley Burnett
Martin Howard Wilbur Peters
Howard Ireland Robert Stone
Haarby Becken Harry Kent

SOPHOMORES

John Jones Floyd Rosenberg
Franklin Keist Robert Beal
Marvin Davidson John Biancone
James Wilson Conrad Wessela
Douglas Thomson John King
Eugene Fisher Norman Harrang
Waldo Taylor Harold Forden

FRESHMEN

Fred Chapman Franklin Richards
Frank Hughes Edward Stockman
Lawrence Nicholson John Saager
Frank Porfily Waldo Shurtliff
Obert Pepin Edmond Miller



Shepard Way and Campus
Founded April 18, 1908
University of Pennsylvania
Iota chapter
Installed May 5, 1923
17 active chapters



Sturmer	Simpson	Hammond	Mackey	Ireland
Becken	Conrad	Chandler	Howard	Stone
Petellin	Stockman, R.	Burnett	Peters	Wilson
Thomson	Jones	Keist	Davidson	Beal
Biancone	Fisher, E.	Taylor	Rosenberg	Roberts
Phillips	Wessela	Fisher, H.	Anderson	King
Nicholson	Hand	Chapman	Hughes	Stockman, E.
	Porfily	Pepin	Richards	
Saager	Shurtliff	Harrang	Forden	

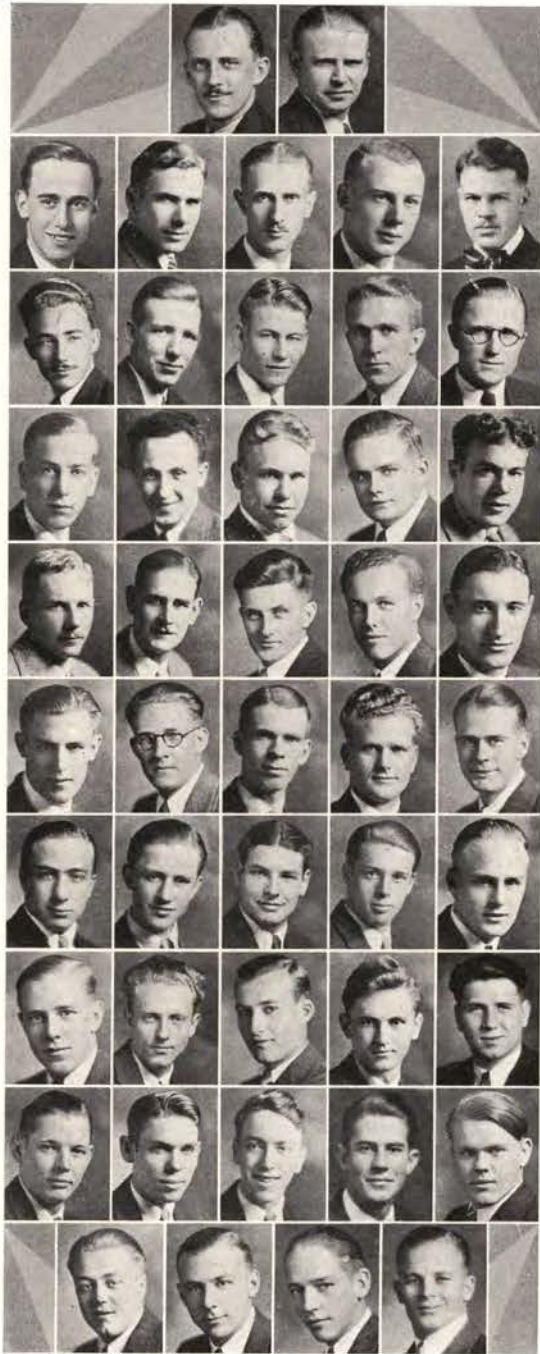

Sigma Pi

FACULTY

Walter S. Brown
Ruben C. Thielke

Ernest L. Beals

SENIORS

Tom Drynan
Keith J. Abbott
Gail Davies
Richard W. Henzel
Emil H. Pubols

Alvin C. Ross
Neil Berg
Eldon Molstrom
Lee A. Purdy

JUNIORS

Robert Brainard
Harold E. Cook
Ben A. Guderian
Robert Schneider
Lewis Singer

William E. Califf
Theodore R. DeWitte
Spencer Reeves
Maurice Shepard
Edgar A. Weis

SOPHOMORES

Berryl C. DeLashmutt
George Landrith
Paul Lohr
Laurence Newport
Edwin J. Pubols
Simon Yerkovich

John R. Godman
William Lawrence
George Lightowler
Everett Odell
Forrest Tower

FRESHMEN

Paul Bush
Edward Kudella
Roy Mueller
Forrest O'Connell
Burton Smith
George Silliman

Bernard Kekalainen
Merritt McKeel
Fred Myers
Harold Singer
Vaughn Stone



		Thielke	Beals	
McKennon	Abbott	Davies	Henzel	Harrah
Pubols, E. H.	Ross	Berg	Drynan	Molstrom
Purdy	Brainard	Cook	Guderian	Schneider
Singer, L.	Califf	DeWitte	Reeves	Shepard
Weis	DeLashmutt	Landrith	Lohr	Newport
Pubols, E. J.	Yerkovich	Godman	Lawrence	Lightowler
Odell	Tower	Bush	Kudella	Mueller
O'Connell	Smith	Silliman	Kekalainen	McKeel
Myers	Singer, H.	Stone	Shurtliff	



343 South Tenth street
Founded February 28, 1897
Vincennes university
Omega chapter
Installed May 19, 1924
26 active chapters

Tau Kappa Epsilon

FACULTY

Paul Petri J. C. Othus

SENIORS

Norman Adams Rex Robinson
 Harry Lancaster Merton Smith
 James Fraer Ray Moe

JUNIORS

Glen Dolan Del McClure
 Charles Gaylord George Churchill
 Norman Kennedy Edward Colvin
 Dale Altman Harold Thomas
 Ernest Smith Kenneth Eldredge
 James Pierson

SOPHOMORES

Vincent Wood Fred Rucker
 Walter Pickthall Harold Johnson
 John Pinkerton Burrel Huber
 Eric Pierson Emory Hoagland
 Sigmond Sielicky Pete Scoville
 James Callaway Clarence Rahmig

FRESHMEN

Jack Kuhn Robert Tidball
 Wayne Weeks Richard Trust
 Donald Black Jack Trust
 Eldon Brodie Stewart Bingham
 Carl Conner Harold Byram
 Henry Ferguson Lester Gray
 Ben Marcy Otto Panzer
 Max Miller Kenneth Wilson
 William O'Brien Harold Booth
 Darrel Plank John Morrison



Twenty-fifth and Harrison streets
 Founded January 10, 1899
 Illinois Wesleyan
 Tau chapter
 Installed January 19, 1924
 30 active chapters



Fraer	Robinson	Adams	Lancaster	Gaylord
Kennedy	Altman	Smith, M.	Moe	Pierson, J.
McClure	Churchill	Dolan	Smith, E.	Eldredge
Wood	Colvin	Pinkerton	Thomas	Sielicky
Calloway	Pickthall	Johnson	Pierson, E.	Weeks
Huber	Rucker	Scoville	Kuhn	Brodie
Conner	Hoagland	Marcy	Black	O'Brien
Plank	Ferguson	Miller	Byram	Gray
	Trust	Bingham		
	Panzer	Wilson		



Theta Chi

FACULTY

G. V. Copson
F. E. Fox

B. H. Nichols

SENIORS

Ronald L. Johnson
Roderic Ballard
George Andrich
Morris Little
Kermit Johnson
Gustav Ciliax

Ralph Ciliax
William Grafton
Frank Dedman
Fred Winters
Donald Lindsay
Porter Loomis

JUNIORS

Howard Merrill
Max E. Schwartz
Herbert Van Valin
Gerald Thomas
James Heartwell
Lyle Widdows

Howard Smith
J. Vincent Enzie
James Rinehart
Angus Rackleff
Gordon McComber

SOPHOMORES

Neil Fleming
George Baldwin
Paul Larson
Parlane Reid

Martin Garhardt
Charles E. Bockman
Lawrence Nelson

FRESHMEN

Louis Withers
Alfred Peterson
Donald Coon
Edward Teuscher
Kenneth Ridings
Chester Loe
Leo Beltrami
Gordon Larson

Bert Scott
Wilfred Kenna
Howard Schwerin
Robert McKinnie
Linton Mushen
Morris Eisenbrey
Hollis Little
Robert Stedman



Johnson, K.	Ballard	Little, M.	Andrich	Johnson, R.
Dedman, K.	Ciliax, G.	Ciliax, R.	Grafton	Merrill
Schwartz	Winters	Lindsay	Loomis	Enzie
Rackleff	Van Valin	Thomas	Heartwell	Smith
McComber	Rinehart	Fleming	Bockman	Garhart
Widdows	Baldwin	Larson, P.	Reid	Teuscher
Ridings	Nelson	Withers	Peterson	Scott
Kenna	Loe	Beltrami	Larson, G.	Mushen
	Schwerin	Stedman	McKinnie	
	Eisenbrey	Little, H.	Miller	



Twenty-sixth and Harrison streets
Founded April 10, 1856
Norwich university
Sigma chapter
Installed April 8, 1916
47 active chapters

Theta Delta Nu

FACULTY

E. B. Lemon H. T. Vance

SENIORS

Leo Reierstad Elmer Hitchcock
Lurton Halderman Walter Erickson
Raymond Rugg Gerald Burwell
Gordon Smith

JUNIORS

Clifford Payne Wildric Hynes
Edward Vennewitz Gilbert Erlandson
Robert Burke

SOPHOMORES

Rolf Reierstad Robert Adams
Morris Vennewitz Williard Schloth
Philip Bower Martin Sheythe

FRESHMEN

Burchard Shepherd Nicholas Shellabarger
Bruce Morrison Gail Reynolds
Draper Mason Carl Bressie
Edmund Carleton Charles Withers



Thirteenth and Jackson streets
Founded December 18, 1916
Oregon State college



Reierstad, L.	Halderman	Rugg	Smith
Hitchcock	Erickson	Burwell	McCready
Vennewitz, E.	Erlandson	Payne	Hynes
Burke	Bower	Vennewitz, M.	Reierstad, R.
Schloth	Adams	Wade	Sheythe
Reynolds	Morrison	Carleton	Mason
Shepherd	Shellabarger	Bressie	Withers



Theta Kappa Nu

FACULTY

D. C. Livingston E. W. Warrington

SENIORS

Daniel Carrol Jordan Willard P. Tyler
 Maxwell Cook Marvin R. Wightman
 Chester N. Frost Fred Sugnet

JUNIORS

George W. Howie Emile L. Schanno
 Harry H. McLean Harry L. Olsen
 Loris C. Oglesby Joe Schuh

SOPHOMORES

Russell E. Dahl Arthur E. Williams
 Alfred B. Holmes Clyde Gumpert

FRESHMEN

Ellis J. Antrim Frank W. Miller
 Terrel L. Bengé Curtis Jester
 George L. Burnett Oliver Raikko
 Lloyd J. Flora Philip M. Scott
 Cecil W. Hallinan Ralph Steele
 Walter I. Kall



		Jordan		
	Cook	Frost	Tyler	
Wightman	Sugnet	Howie	McLean	
Oglesby	Schanno	Olsen	Schuh	
Dahl	Holmes	Williams	Gumpert	
Antrim	Benge	Burnett	Flora	
Hallinan	Kall	Miller	Jester	
	Raikko	Scott	Steele	



Eleventh and Jackson streets
 Installed 1930
 Oregon State College

Theta Xi

FACULTY

Charles A. Mockmore
Guy S. Claire
W. H. Horning

Richard S. Kearns
W. J. Kollas

SENIORS

Delmar L. Brown
Clarence B. Parsons
Leonard N. Sylvester
Walter J. Rust
Roy Bloomstrom
August Mustola
Martin Anderson

Howard Bertsch
Adheld Otto
Euel Philpot
Milton Tipton
Gordon T. Van Cleave
Howard J. Van Cleave
Roy Forsnas

JUNIORS

Paul Forcum
Frank J. Miller
Clyde Bowman
Robert Mylne

Kenneth Chapson
Walter Woodard
Newton Olson

SOPHOMORES

John Meredith
Edwin Martin

Fred Abraham
Ellsworth Fletcher

FRESHMEN

James Dunning
Mason Craig
Eugene Graham
Waldo Petterson
Clifford Joy

Gene Tomlinson
Walter Nickels
Heath Hall
Kelton Butler
John Carroll

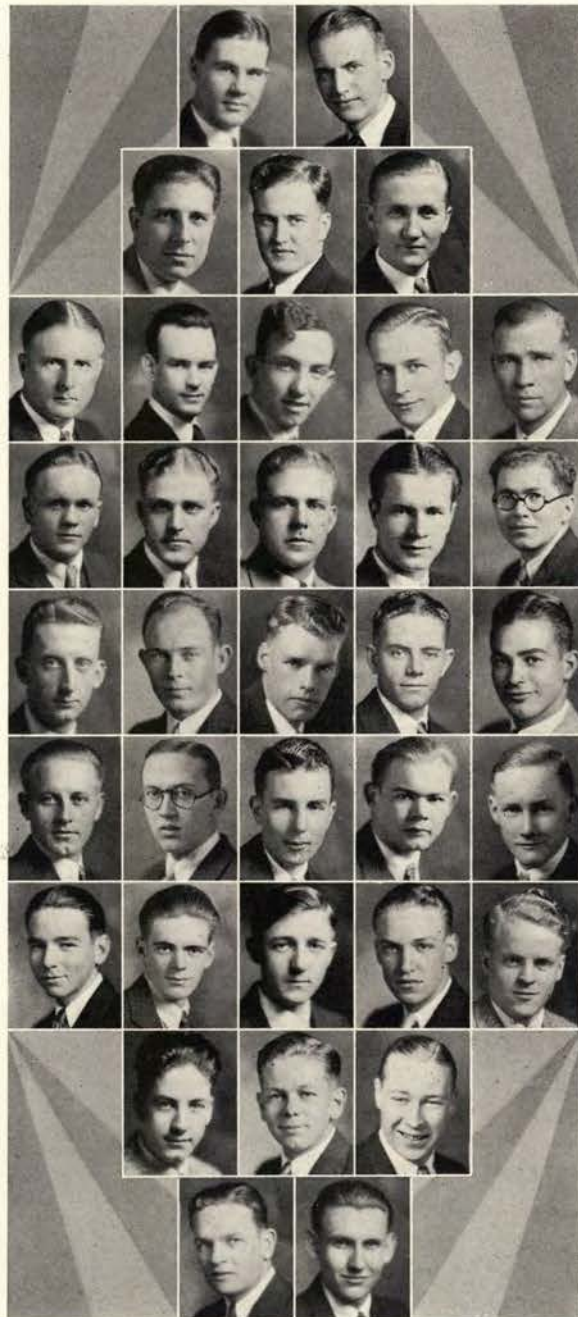

Fifteenth and Van Buren
Founded April 29, 1864
Rensselaer Polytechnic Institute
Alpha Delta chapter
Installed February 19, 1927
30 active chapters



	Brown	Parsons	
	Sylvester	Rust	Bloomstrom
	Anderson	Bertsch	Otto
	Tipton	VanCleave, G.	VanCleave, H.
Mustola			Forsnas
Tipton			Philpott
Miller	Bowman	Mylne	Chapson
Olson	Meredith	Martin	Abraham
Dunning	Craig	Graham	Petterson
	Tomlinson	Nickels	Hall
	Butler	Carroll	Joy





INDEPENDENTS



Russell Steele Scott Hopkins Shimomura Wood
 Forden Bush Woodworth Bean Hart Clark Jarl Young
 Hepburn Barker Gibson McCracken Porter Dreyer Frame

Greater Hall Council

The Greater Hall Council is composed of the officers of the three women's dormitories. Its organization is to promote the interests of the residents of the three halls and to obtain greater cooperation in carrying out their functions.

OFFICERS

Alice Steele
 Marjorie Bush
 SNELL HALL

KIDDER HALL

WALDO HALL

President
 Secretary

Alice Steele
 Vera Russell
 Nori Shimomura
 Inez Young
 Connie Ayer

Margaret Barker
 Viola Crump
 Beulah Porter
 Ruth Warkne

Marjorie Bush
 Lucy Hart
 Dorothy Rice
 Helen Jarl
 Verda Frame

Florence Scott
 Delpha Wood
 Luella Hopkins
 Eleanor Forden
 Pat Johnson
 Mildred Porter
 Marie McCracken
 Martha Dreyer
 Marion Gary
 Hazel Woodworth
 Margaret Zimmerman
 Georgina Clark
 Elizabeth Hepburn

Waldo Hall Officers

OFFICERS

Marjorie Bush
 Hazel Woodworth
 Margaret Zimmerman
 Lucy Bean
 Dorothy Rice
 Georgina Clark
 Helen Jarl
 Mildred Carleton

President
 First Vice-President
 Second Vice-President
 Social Chairman
 Courtesy Chairman
 Secretary
 Treasurer
 Fire Chief



Winkler Bush Woodworth Hart Zimmerman Clark Jarl
 Hensley Hepburn Rea Rosenoff Read Griswold



Dreyer

Barker
Porter, M.

McCracken
Crump

Porter, B.
Warnke

Gary

Kidder Hall Officers

OFFICERS

Helen Russell
Margaret Barker
Thelma Gibson
Marice McCracken
Beulah Porter
Martha Dreyer

President
Vice-President
Secretary
Treasurer
Social Chairman
Fire Chief

Snell Hall Officers

OFFICERS

Alice Steele
Florence Scott
Louella Hopkins
Nori Shimomura
Delpha Wood
Vera Russell

President
Vice-President
Secretary
Treasurer
Social Chairman
Fire Chief



Young
Scott

Forden
Hopkins

Steele
Shimomura

Ayer
Wood

Johnson
Russell



Waldo Hall-Xantippe Club

SENIORS

Marjorie Bush
Nita Colvin
Laura Freeman
Waunema Jones
Julia MacLean

Edith Reddy
Nelma Saylor
Iva Smith
Marion Springer

JUNIORS

Edith Brown
Gertrude Clemens
Helen Harben
Louise Homewood
Susan Martin

Helen Panzer
Mildred Wall
Rose Winkler
Hazel Woodworth

SOPHOMORES

Marie Anderson
Rosalie Buren
Nelle Burke
Dorothy Buzhard
Verna Carter
Dorothy Draper
Nadina Griswold
Mildred Holeman
Jessie Johnson
Marie Milletich

Dora McClain
Marie Peterson
Alice Purvis
Grace Rose
Marjorie Schneider
Mary Stevenson
Esther Walter
Wauneta Wester
Elvira Zimmer

FRESHMEN

Frances Brennan
Frances Burch
Jacqueline Cooper
Dorothy Cobo
Mary Davidson
Dorothy Doughton
Loomis Davidson
LaVerne Hessler

Elsie Jorgensen
Betty Johnson
Virginia Leihy
Betty Losse
Reva Penrose
Wilma Post
Beulah Weddle



		Bush	Colvin		
	Freeman	Jones	MacLean	Saylor	
Smith	Springer	Reddy	Brown	Clemens	Harben
Homewood	Martin	Panzer	Wall	Winkler	Woodworth
Anderson	Buren	Burke	Buzhard	Carter	Draper
Griswold	Holeman	Johnson, J.	Milletich	McClain	Peterson
Purvis	Rose	Schneider	Stevenson	Walter	Wester
Zimmer	Brennan	Burch	Cooper	Cobo	Davidson, M.
Doughton	Davidson, L.	Hessler	Jorgensen	Johnson, B.	Leihy
	Losse	Penrose	Post	Weddle	

Xantippe Officers

Phillion Club-Waldo Hall

SENIORS

Ruth Baumback
 Patricia Beck
 Mildred Carleton
 Emily Hansen
 Elizabeth Hepburn

Helen Jarl
 Ione Miller
 Helen Moore
 Helen Perry

JUNIORS

Mary Alice Reed
 Janet Carlson

Georgina Clark

SOPHOMORES

Margaret Dammeier
 Mary Applebe
 Henrietta Bear
 Nora Coldiron
 Anna Coombs
 Edna Frakes
 Ruby Hall

Lucy Hart
 Elna Johnson
 Mildred Ludi
 Alice Peterson
 Clara Rettie
 Hazel Vernon
 Margaret Whipple

FRESHMEN

Ruth Chandler
 Margaret Dalrymple
 Jean Don
 Ann Herchenheim
 Ruth Lundgren

Irene Ogburn
 Maxine Paulsen
 Eudora Sparks
 Daphne Wyman



Phillion Officers

	Baumback	Beck		
Jarl	Carleton	Hansen	Hepburn	Reed
Carlson	Miller	Moore	Perry	Bear
Coldiron	Clark	Dammeier	Applebe	Hart
Johnson	Coombs	Frakes	Hall	Vernon
Whipple	Ludi	Peterson	Rettie	Herchenheim
	Chandler	Dalrymple	Don	
	Lundgren	Ogburn	Paulsen	
	Sparks	Wyman		



Waldo Hall-Winema Club

SENIORS

Norma Hallock Crystal Rath

JUNIORS

Lucy Bean Vera Hensley
Marjorie Finch Dorothy Sprawkins

SOPHOMORES

Mildred Bradshaw Irene Read
Marian Burns Hazel Rosenoff
Eunice Lewis Margaret Soring
Dorothy Rea Vera Wagy

FRESHMEN

Ruby Atkinson Margaret Hughes
Clara Bannister Sadie LaMarr
Neva Barnett Georgia Lamb
Astrid Bergdahl Maurine Mallet
Phoebe Brown Thora Miller
Phyllis Corbett Virginia Seymour
Emma Dyer Marian Shelman
Mary Davis Dorothy Stevens
Lois Goddard Ione Tudor
Muriel Harper Beneva Volkmar
Margaret Hodgkiss Mary Wright



		Hallock	Rath		
	Bean	Finch	Hensley		
Sprawkins	Bradshaw	Burns	Lewis	Rea	
Read	Rosenoff	Soring	Wagy	Atkinson	
Bannister	Barnett	Bergdahl	Brown, M.	Brown, P.	
Corbett	Dyer	Davis	Goddard	Harper	
Hodgkiss	Hughes	LaMarr	Lamb	Mallet	
	Miller	Seymour	Shelman	Stevens	
	Tudor	Volkmar	Wright		

Winema Officers

Kidder Hall

SENIOR

JUNIORS

Helen Anderson
Margaret Barker
Martha Dryer

SOPHOMORES

Dorothy Beasley
Lucretia Brainerd
Catherine Campbell
Viola Crump
Gayle Duff
Dagmar Flood

FRESHMEN

Kathryn Banks
Marguerite Billetter
Marion Bilyeu
Helen Bishop
Marguerite Bishop
Amy Booth
Virginia Boyce
Frances Brooks
Betty Browning
Shirlie Brownson
Gail Burnett
Joan Button
Harriet Bringham
Virginia Carson
Shirley Cassell
Louise Cook
Eleanor Cram
Dorothy Crossett
Grace Day
Jane Densmore
Alberta DeRock
Eleanor Dick
Marjorie Dreisbach
Dora Feser
Wilda Fleener
Kathryn Furnish
Lucille Gable
Dorothy Garrigues
Marian Gary
Freda Gnavauch
Arvilla Gray
Charlotte Green
Lillian Haight
Marian Hall
Buddine Harman
Donna Mae Harvey
Doris Herrington
Mary Elizabeth Hele
Ruth Howe
Evelyn Huerth
Harriet Hunter
Velva Mae Jeffries
Kirsten Johnson
Ruth Kern

Beulah Porter

Elizabeth Gallagher

Corinne Plath

Helen Russell

Margaret Ward

Virginia Gallagher

Thelma Gibson

Mae Hotchkiss

Marice McCracken

Mildred Porter

Betty Thorne

Ruth Warnke

Dorothy Lachmund

Mary Elsie Lipps

Polly Lott

Helen Lucas

Alice Malin

Frances Marshall

Phyllis Marshall

Helen Mason

Vera McClintock

Kathryn McIntyre

Merle Mills

Ruby Morrison

Margaret Osenbrugge

Margaret Padrick

Marjorie Parrott

Florence Peters

Kathryn Pope

Marian Proffitt

Ruth Rawson

Margaret Reed

Ione Riley

Candace Rumbaugh

Maxine Schlegel

Lisa Schmidt

Winifred Scheule

Ilse Schwedler

Florence Sellars

Doris Shaver

Dorothy Ann Sidler

Edythe Smith

Adelaide Stambaugh

Alice Stangel

Mary Stevenson

Enid Stidd

Janet Stowell

Dorothy Straw

Doris Struble

Wanda Tuggle

Alma Varner

Edythe Walker

Vera Weber

Helen Wessling

Merl Wiley

Anne Wilson

Eleanor Wright



1. Porter, B. Anderson Barker Dreyer
2. Plath Russell Ward Beasley Brainerd Campbell Crump Duff
3. Flood Gibson Hotchkiss McCracken Porter, M. Thorne Warnke Banks
4. Billetter Bishop, H. Bishop, M. Booth Boyce Brooks Browning Brownson
5. Burnett Button Brigham Carson Cassell Cook Cram Crossett
6. Day Densmore DeRock Dick Dreisbach Feser Fleener Furnish
7. Gable Garrigues Gary Gnavauch Gray Green Haight Hall
8. Harman Harvey Herrington Hole Howe Huerth Hunter Jeffries
9. Johnson Kern Lachmund Lipps Lott Lucas Malin Marshall, F.
10. Marshall, P. Mason McClintock Mills Morrison Osenbrugge Padrick Parrott
11. Peters Pope Proffitt Reed Riley Rumbaugh Schlegel Schmidt
12. Scheule Schwedler Sellers Shaver Sidler Smith Stambaugh Stangel
13. Stevenson Stidd Stowell Straw Tuggle Varner Walker Weber
14. Wessling Wiley Wilson Wright



Kidder Hall



Margaret Snell Hall Club

SENIORS

Alice Steele	Florence Scott
Nori Shimomura	Luella Hopkins
Delpha Wood	Vera Russell
Verda Frame	Eleanor Farden
Constance Ayer	Martha Johnson
Elizabeth Brians	Vera Bolton
Ruth Black	Evelyn Buell
Vera Colbry	Ivy Charlton
Gladys Estberg	Mildred Glann
Frances Gallatin	Martha Hill
Charlotte Klock	Ruth McCorkle
Dorothea Merryweather	Martha Jane Pocklington
Charlotte Rudd	Marie Rehling

JUNIORS

Frances Bingham	Artha Olin
Violet Crofoot	Henrietta Roberts
Bernita Everhart	Helen Rase
Ethel Glasscock	Bessie Skaale
Laure Hagood	Grace Smith
Helen Hawley	Carolyn Thompson
Avis Hicks	Inez Young
Curtis Hottel	Helen Hayden
Margery Jean Hall	Hazel Costley
Lucille Wilson	



	Steele	Scott	Shimomura	Hopkins	
Wood	Russell		Frame	Forden	Ayer
Johnson	Brians		Bolton	Black	Buell
Colbry	Charleton		Estberg	Glann	Gallatin
Hill	Klock		McCorkle	Merryweather	Pocklington
Rudd	Rehling		Crofoot	Eberhart	Glasscock
Hagood	Hawley		Hicks	Hottel	Hall
Roberts	Rose, H.		Skaale	Smith, G.	Thompson
Young	Hayden		Costley	Wilson	Calderwood

Margaret Snell Hall

Margaret Snell Hall Club

SOPHOMORES

Catherine Alderwood
 Ancilla Staples
 Dolores Yturri
 Mildred Galligan
 Dena Jay
 Margaret Martin
 Marjorie Buck
 Ramona Chambers
 Mae Ding

Harriet Seeger
 Ethel Mae Upton
 Betty Robertson
 Mary Seitel
 Cecelia Lingelback
 Helen Busenbark
 Ruth Bullis
 Velma Charlton
 Effie Jean Gault

FRESHMEN

Frances Bothern
 Wilma Busenbark
 Lora Bradley
 Dorothy Baker
 Marion Barber
 Dorothy Clark
 Ruth De Armond
 Evelyn Franzke
 Gladys Goodman
 Winnifred Kraus
 Waivo Lenon
 Beth McElroy
 Virginia Murphy

Inez Oatfield
 Irene Prizer
 Bernice Peyree
 Ann Rase
 Thelma Stengel
 Ruth Smith
 Eva Thompson
 Ruth Thompson
 Harriett Toll
 Lois Van Arsdale
 Irma Jean Bowerman
 Vades Koonst
 Ida Gunter



Living Room

	Seegar	Staples	Upton	Yturri	
Robertson	Galligan	Seitel	Joy	Lingelback	
Martin	Busenbark	Buck	Bullis	Chambers	
Charleton	Ding	Gault	Bothern	Busenbark, W.	
Bradley	Baker	Barber	Clark	DeArmond	
Franzke	Goodman	Huyer	Kraus	Lenon	
McElroy	Murphy	Oatfield	Prizer	Peyree	
Rase, A.	Stengel	Smith, R.	Thompson, E.	Thompson, R.	
Toll	Van Arsdale	Bowerman	Koonst	Gunter	



Phrateres

ADVISOR

Mabel Winston

HONORARY MEMBER

Lorna C. Jessup

SENIORS

Lela Hathaway
 Agnes Nasset
 Margaret McAllister
 Faith Lindros
 Lelia Cameron

Chloe Burge
 Avalyn Feldman
 Irma Alcorn
 Tressia Wiecks
 Jennie Reinhart

JUNIORS

Clara Noble
 Elizabeth Spurlin
 Ila May Cook
 Aurella Buchanan
 Arletha Glaze
 Enelse Janzen
 Lucile Gilbert
 Isabelle Bryant
 Esther Kammerer

LaRue Lindsay
 Gwendolyn Morgan
 Florence Merryman
 Alice O'Neil
 Mae Painter
 Maud Purvine
 Lucille Snider
 Ineta Darling

SOPHOMORES

Fern Edwards
 Marguerite Welch
 Helen Lund
 Sally Ivie
 Mary Miller
 Carmen Walrad
 Iris Gray
 Virginia Spurlin

Ruth Metzler
 Barbara Bell
 Estelle Miller
 Gladys Whitlock
 Vanita Bryan
 Lenore Meade
 Helen Platt
 Mildred Sloper

FRESHMEN

Allison Comish
 Maxine Peterson
 Alberta Steele
 Helen Kammerer
 Louise Whitlock
 Margaret Irons
 Muriel Hall
 Martha Angle
 Wenonah Beals
 Lorraine Garrison
 Hazel Gearhart

Inez Gilbert
 Helen Herndon
 Wilma Howard
 Marion Maltby
 Dorothy Rowe
 Edna Russell
 Myrtle Seal
 Jessie Smith
 Letha Smith
 Elizabeth Wilmot

SPECIALS

Arvilla Hurt

Margaret MacLennan

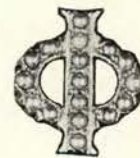

Phrateres Officers

	Hathway	Nasset	McAllister		
	Lindros	Cameron	Burge	Fehlman	
Alcorn	Wieck	Reinhart	Noble	Spurlin, E.	Buchanan
Glaze	Janzen	Gilbert	Bryant	Kammerer, E.	Lindsay
Morgan	O'Neil	Snider	Darling	Edwards	Welch
Lund	Ivie	Miller	Walrad	Gray	Spurlin, V.
Metzler	Bell	Miller	Whitlock	Bryan	Sloper
Comish	Steele	Kammerer, H.	Whitlock	Irons	Hall
Angle	Beals	Gilbert	Herndon	Maltby	Rowe
	Russell	Smith	Wilmot	MacLennan	

Men's Central Council

OFFICERS

Harvey D. Pease
Norman French
Dave Ponting
Ralph Clemens
Takis Katsoulis

President
Vice-President
Secretary
Treasurer
Sergeant-at-Arms

MEMBERS

Mathew O'Dell
Lloyd Grimes
Robert Brown
Norman French
Elliott MacCracken
Ralph Horn
Takis Katsoulis
Gifford Hart
Gordon Winks
Ralph Clemens
Elmer Berg
Robert Kerley

Arthur Backlund
Harvey Pease
Alfred Widmark
Dave Ponting
Lester Turner
Ted Gilbert
Ralph Clemens
William Turnbull
Oran Anderson
Tom Wagner
Daniel Beatty



Council Officers

Ponting	Pease	French	Bell
Anderson	Katsoulis	Clemens	Brown
Winks	Horn	O'Dell	Kerley
Backlund	Berg	Gilbert	Widmark
MacCracken	Wagner	Grimes	Turner
	Beatty	Hart	

The Central Council of Men's Halls is an organization of three representatives from each of the five inter-hall units. The president of the council is chosen by popular vote of the men living in the dormitory during the spring term of each year. To this body is entrusted executive, legislative, and judicial functions with full authority of the clubs and administration to enforce its decisions.



Buxton Club

ADVISOR

J. Lloyd LeMaster

SENIORS

Stuart Balsiger
Oliver Perkins

Ernest Smith
Lester Turner

JUNIORS

Robert Brown
Alton Everest
Harry Fowells
Ward Gooding
Elliott MacCracken
Emery Strong

Harold Synnvestedt
Alfred Widmark
Willard Overholts
Russell Woodford
Roland Wurster

SOPHOMORES

Miles Drake
Henry Homolac
Gerald Loveland
Glenn Newland
Aldo Romiti
John Rutherford

Henry Scott
Earl Southworth
Carl Staver
Harold Thompson
Ivan Weikel
Howard Wilson

FRESHMEN

Henry Berkey
Hugo Libby
Walter Naylor
Walter Slater
Richard Armstrong

Arthur Crawford
Kermit Linstead
Edward Parker
George Winne



		Balsiger	Perkins		
	Smith	Turner	Brown		
Everest	Fowells	Gooding	MacCracken		
Strong	Synnvestedt	Widmark	Overholts	Woodford	
Wurster	Drake	Homolac	Loveland	Newland	
Romiti	Rutherford	Scott	Southworth	Staver	
Thompson	Weikel	Wilson	Berkey	Libby	
	Linstead	Parker	Winne	Armstrong	
	Crawford	Naylor	Slater		



Buxton Entrance

Cauthorn Club

ADVISOR
D. D. Hill

SENIORS
Oran Anderson
Lloyd Dunn

Walter Schultz
G. Tim

JUNIORS
Ralph Clemens
Harold Hadley
Charles Lewis
John Moffitt
Davis Ponting

Clark Thomson
Bliss Worth
George Manke
Wilford Emmel

SOPHOMORES
Don Bolle
Robert Bollinger
Harry Cowie
Theodore Koshland
Francis Limacher
Glen Millard
Kelly Moore

Howard Packard
Marion Thomas
Tom Wagoner
Richard Upham
David Staley
Willard Kerncamp

FRESHMEN

Leslie Aungst
Harrison Bailey
Edwin Barker
Keith Cobo
Ralph Collett
George Drager
Carl Hill
Clark Irwin
Wallace Johnson
William Kletzer
Sidney Lathrop
Donald Tice
Alfred Wakfield
Delmar Webb
Carlos White
Louis Javette

John Saager
Alvard Lathrop
Albert Lubersky
Keith Murphy
Walther Ott
Ronald Paddon
William Pittam
John Rees
Hugo Ree
Neil Rice
L. Stockard
Forester Taylor
Keith Fenner
Albert Smith
Jack McFarland
Dwight Strong



Cauthorn Entrance



	Anderson	Lewis		
Dunn	Upham	Schultz	Clemens	Hadley
Moffitt	Ponting	Thomson	Worth	Bollinger
Cowie	Koshland	Thomas	Wagner	Kerncamp
Aungst	Bailey	Barker	Cobo	Collett
Drager	Hill	Irwin	Johnson	Kletzer
Lathrop, S.	Tice	Wakefield	Webb	White
Saager	Lathrop, A.	Lubersky	Ott	Paddon
Pittam	Rees	Stockard	Smith	Emmel



Hawley Club

FACULTY

W. B. Anderson

SENIORS

Elmer Berg
Verner Carson
Norman French
Robert Jarmon
Robert Kerley

Charles Lee
Lauri Pernu
Earl Saling
Paul Stangland
William Vinacke

JUNIORS

Dan Beaty
Elmer Crump
Robert Humphreys
Averill Meyers
Earl Lee

Melvin Wilson
Horace Lucas
Arthur Satre
Carl Cramer

SOPHOMORES

Robert Amos
William Bagley
Jay Kenneth Brown
Howard Bell
James Britton
Tom Crawford
Morris Cherrick
Harold Collin
Fred Eilmann
Robert Iliff

Beauford Knight
Vernon Kruse
Eugene Larrowe
Victor Lindwall
Frank Lucas
James McEwen
Jack Messner
Don Sherwood
Donald Street
Earl Thompson

FRESHMEN

Ross Bateman
Rodney Baldwin
Henry Benham
William Brogoitti
Paul Chandler
Willard Cooper
Lynn Cook
Eldred Colver
Vernon DeLong
Claude Ferguson
Ray Garrison
Lloyd Garrow
Arden Graizer
Ed. Harris
Clinton Holland

Gwynn Holt
Jens Axel Jensen
William Lassen
Kenneth McNall
Carroll Meeks
Peter Padgett
Theodore Raisig
Gail Reynolds
Paul Reichle
Austen Scrafford
Lawrence Starr
Willard Sloper
Ralph Swingle
Lester VonBlaricom

French	Kerley, R.	Berg	Jarmon	Pernu	Saling
Lee, C.	Stangland	Vinacke	Kerley, E.	Lee, E.	Humphreys
Beaty	Meyers	Lucas, H.	Wilson	Collin	Sherwood
Iliff	Knight	Crump	Brown	Lucas, F.	Messner
Street	Eilmann	Larrowe	Lindwall	Kruse	Colver
Cooper	Baldwin	McEwen	Bagley	Chandler	Lassen
Ferguson	Garrison	Bell	Brogoitti	Jensen	Swingle
McNall	Padgett	Harris	Holt	Starr	
	Von Blaricom	DeLong	Reichle	Scraford	
			Meeks		



Hawley Entrance

Poling Hall

SENIORS

Trimble Brintzenhoff
Iver Masterson
Lloyd Grimes

Joe Leonard
Edwin Carlson

JUNIORS

Percival Harker

M. J. O'Dell

SOPHOMORES

Fred Hunt
Stephen Thompson
Takis Katsoulis
Kenneth Bartrum

Ned McElroy
Harry Zollman
Wesley Sizemore

FRESHMEN

L. Bingham
Harold Byram
N. C. Brown
Richard Fuller
Budd Gail
O. E. Perkins
Robert Sahlin

Roderick Thomson
Paul Shellenberger
Lawrence Badurina
Donald Davis
Lester Ernst
Harold Finnel



Poling Entrance

		Brintzenhoff	
	Leonard	Masterson	
Carlson	Grimes	Harker	O'Dell
Hunt	McElroy	Thompson	Zollman
Katsoulis	Sizemore	Bartrum	Bingham
Byram	Brown	Gail	Perkins
Sahlin	Thomson	Shellenberger	Badurina
	Davis	Ernst	Finnel

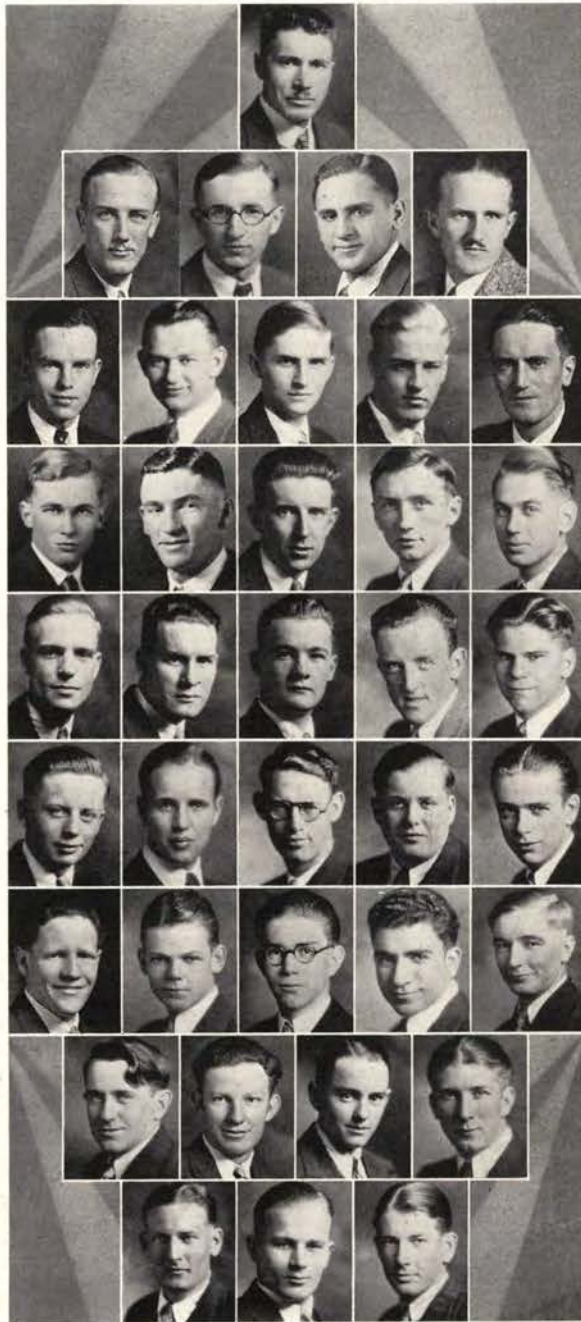

Weatherford Club

SENIORS

Harold Hasbrouck
G. Verne Johnson
Gordon Winks
John R. Beyerle

Norman Jones
Ted Kaser
Ernest Woods

JUNIORS

Ted Gilbert
William Given
Lloyd Jorgensen
Arthur Kaser
Howard Toft

Leonard Gilson
Ralph W. Horn
Norman Liberty
Harvey D. Pease
Clarence Uhrin

SOPHOMORES

Eldon Ball
Gifford Hart
Harlow Hickox
Paul Winkleman

Gordon M. Bell
Norman Harrang
Sharold Joehnke
Edward Reichmuth

FRESHMEN

LaMar C. Bell
Edward Cooper
Gordon Howard
Gordon Leap
Sarkis Miranian
Peter Purvis
Floyd Smith
Keith Wells

Norman Brashear
William Harber
Paul H. Klee
Gordon Menear
Hugh B. Nicholson
David Shurtliff
Arthur Tonsing



			Hasbrouck		
	Johnson, G.	Winks	Beyerle	Kaser	
Woods	Gilbert	Given	Jorgensen	Kaser, A.	
Toft	Gilson	Horn	Liberty	Pease	
Uhrin	Ball	Hart	Hickox	Winkleman	
Bell, G.	Harrang	Joehnke	Reichmuth	Bell, L.	
Cooper	Howard	Leap	Miranian	Purvis	
	Smith	Wells	Klee	Menear	
	Nicholson	Shurtliff	Tonsing		



Weatherford Hall

Alphee Club

SENIORS

W. K. Baker
P. Wierdsma
G. Barnett
A. Schwertfeger
H. Ewen
T. Wilkes

E. Baker
P. Ackerman
M. McConnell
L. Beyers
C. Wanichkek

JUNIORS

F. Sparks
G. Beebe

L. Baker
R. Swenson

SOPHOMORES

T. Beswick
J. Panek
C. Taggart
E. Zane
W. Hubbard

W. Perrin
R. Thompson
E. Mitchell
G. Felton

FRESHMEN

J. A. Bell
W. Mattoon

N. P. Larson



Alphee Officers



	Baker, K.	Baker, E.	Wierdsma	
Ackerman	Barnett	McConnell	Schwertfeger	
Beyers	Ewen	Wanichkek	Wilkes	
Sparks	Baker, L.	Beebe	Swenson	
Bell	Larson	Mattoon	Beswick	
Perrin	Panek	Thompson	Taggart	
Mitchell	Zane	Felton	Hubbard	



Hesperian Club

SENIORS

J. Herb Swarner H. M. Risley

JUNIORS

Charles Chattin A. W. Lopakka
E. E. Poysky C. W. Mumford
D. Kuhl H. Nomura

SOPHOMORES

A. C. Balch P. E. Sandoz, Jr.
E. L. Rice J. R. Copeland
G. L. Crowe H. D. Wohlgemuth
L. B. Baker R. L. Parrish

FRESHMEN

M. F. Sandoz A. Loback
Kenneth J. Mumford C. H. Meeker
M. Nelson Nance L. Sannan



		Swarner	Balch	
	Poysky	Chattin	Risley	
Lopakka	Sandoz, M.	Kuhl	Nomura	
Sandoz, P.	Mumford, K.	Rice	Copeland	
Mumford, C.	Pentzer	Eliason		
	Auld			



Hesperian Officers

Mizanian Club

SENIORS

Lewis Nichols Fred Harshberger

JUNIORS

John Pearl Dale Dasch
 Evlon J. Niederfrank Edgar Howard
 Ralph Curtis Robert West

SOPHOMORES

Carlos Brown George Heryford
 Carroll Brown

FRESHMEN

Dell Puckett Jack Trust
 John Comstock

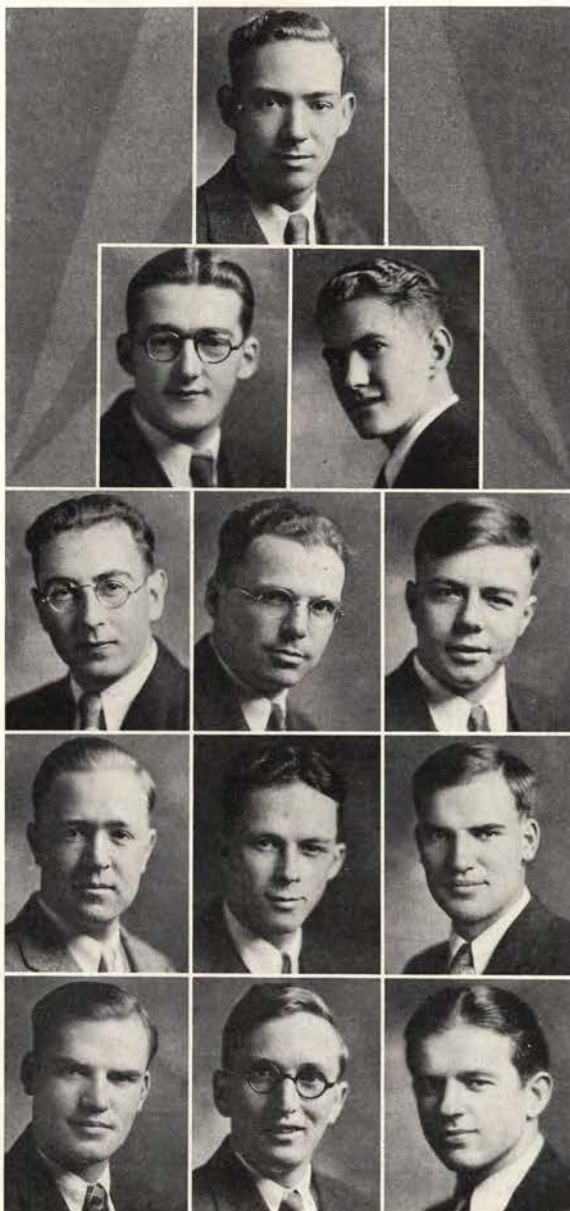

Mizanian Officers



		Nichols		
	Harshberger		Pearl	
Dasch		Niederfrank		Howard
Curtis		West		Brown, C.
Brown, C.		Heryford		Trust



Orion Club

SENIORS

Harold Head
Albert Arnst
Morris Harvey

Melvin Stout
Harvey Baxter
William King

JUNIORS

Alvin Meade
M. C. Gallaher
Elwood Oliphant

Paul Chapman
Fred Helber

SOPHOMORES

Floyd Acarregui
Adolph Benschmidt
Charles Hunting

Lawrence Brady
Harry Forse
Hervey Ide

FRESHMEN

Howard Johnson
Fay Madison
Edwin Palmrose
William White

Alvin Knott
John Mowick
Chester West
Wayne McLott



		Head		
	Arnst	Baxter	Chapman	
Harvey	King	Meade	Acarregui	
Gallaher	Helber	Oliphant	Ide	
Brady	Benschmidt	Forse	Mowick	
Johnson	Knott	Madison		
	Palmrose	West	White	



Orion Officers

Prokyon Club

GRADUATE STUDENT

J. Clifton Branstettin

SENIORS

Lawrence Hamilton
Victor A. Sather
Chester Johnson

Raymond Weist
Harlan E. Brown
Royal Nettleton

JUNIORS

Raymond A. Carl
Walter B. Bowne
Francis J. Bowne
Estevan Walker

Harold F. McShatko
Edgar J. Parker
Webber P. Doughton
Douglas C. Hole

SOPHOMORES

Floyd Martin
Theodore Yerian
Lawrence T. Johnson
Donald Pentzer

Harold M. Wohlgemuth
Floyd B. Baker
Ray L. Parrish

FRESHMAN

Elmer G. Carlson



Prokyon House



Johnson, C.
Carl
McShatko
Logan
Pentzer

Hamilton
Wiest
Bowne, W.
Parker
Martin
Wohlgemuth

Sather
Brown
Bowne, F.
Doughton
Yerian
Carlson

Nettleton
Walker
Hole
Johnson, L.
Felton



Tri-V Club

SENIORS

Luther Cramer
Dalton Foster
August Kerzel
John Blevins

Leo Glasscock
Robert Fronk
Emerson Eichorn

JUNIORS

Merle Lowden
Alfred Crouter

Maurice Tedrow

SOPHOMORES

Webber Doughton

Daniel R. Davies

FRESHMEN

Welby Beckham
Marion H. Snead
Kenneth E. Rodgers

Stanley Kebbe
Harry Schmeltzer



		Foster		
Blevins	Cramer	Kerzel	Eichorn	
Tedrow	Glasscock	Fronk	Doughton	
Davies	Crouter	Lowden	Rogers	
	Beckham	Snead		
	Kebbe	Schmeltzer		



Tri-V Officers

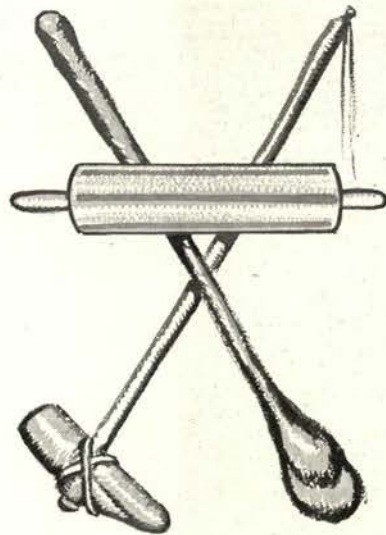

CLUBS AND
SOCIETIES

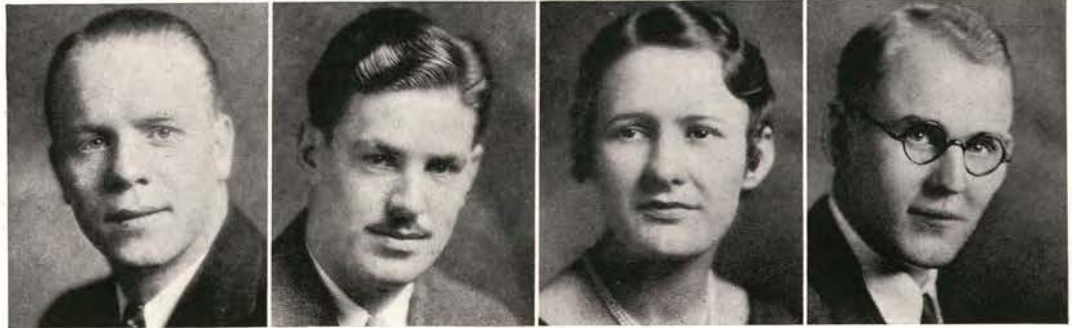

Carlson

Lounsbury

Southam

Kirk

Advertising Club

OFFICERS

Byron A. Carlson
Harvey Lounsbury
Lois Southam
Weldon Kirk

President
Vice-President
Secretary
Treasurer

Industrial Arts Club

OFFICERS

Maurice L. Bullard
C. R. Newth
Clarence Harlan
Jack Boggess

President
Vice-President
Secretary
Treasurer

Students of advertising who have superior grades and are interested in advertising as a profession are eligible to membership in this club. It is a training course for Alpha Delta Sigma, national professional advertising fraternity. The Ad Club acts as a service club for handling publicity for various campus activities. Its annual banquet has gained state-wide attendance from Oregon advertising men.

All students registered in the school of industrial arts are eligible for membership in the Industrial Arts club. The desire of the organization is to promote a higher standard of scholarship and friendliness among the members. Projects are constructed by the members for the Educational Exposition. The group also builds new pieces to add to the furniture of the clubroom each year.

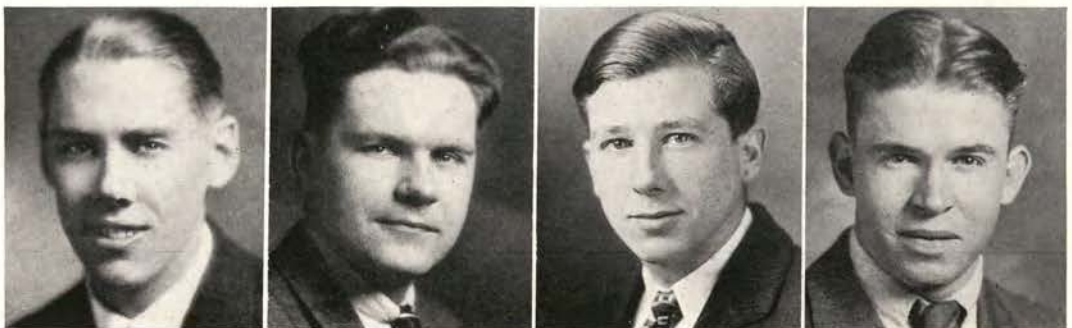

Bullard

Newth

Harlan

Boggess

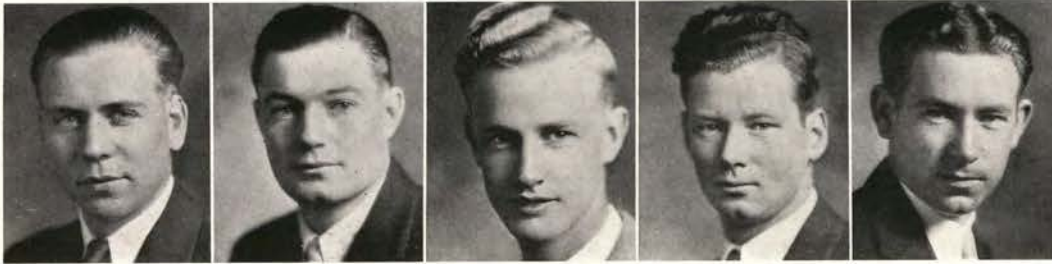

Clark Burwell Churchill Wing Kimmey

Forestry Club

OFFICERS

Cleon Clark
Gerald Burwell
George Churchill
Harold Wing
James Kimmey

President
Vice-President
Secretary
Treasurer
Sergeant-at-Arms

All men registered in the school of forestry are members of this club. Regular meetings, with outside speakers and group discussions, are held at the Peavy Arboretum whenever the weather permits. Once each term an Arboretum day is observed. The object of this organization is to build up a better group fellowship and interest in forestry. To this end, an annual Get-Together day is sponsored by the club.

A. I. E. E.

OFFICERS

H. Glen Barnett
H. Hamilton Howell
Gordon N. Smith
Cormack N. Boucher
Philip H. Ekstrand

President
Vice-President
Secretary
Treasurer
Chairman Safety Council

This organization is a student branch of the American Institute of Electrical Engineers. It brings prominent engineers to the campus and papers are presented for discussion at the meetings. Two meetings are held each year with the Portland section of the A. I. E. E., in the winter term at Portland and in the spring term here. Any student in electrical engineering is eligible for membership, which carries with it a subscription to "Electrical Engineering," the leading professional journal.



Barnett Howell Smith Boucher Ekstrand

OREGON STATE BEAVER



Schwertfeger



Kerley



Poorman



Gropp

A. S. M. E.

OFFICERS

Anton Schwertfeger
Robert V. Kerley
John Poorman
W. Helmuth Gropp

President
Vice-President
Secretary
Treasurer

A. S. C. E.

OFFICERS

Ardery Rankin
Henry Hance
Earl F. Saling

President
Vice-President
Secretary-Treasurer

At the meetings of this organization, an attempt is made to promote the professional interest of the members. Outside speakers are brought in who present talks and illustrated lectures on various departments of mechanical engineering. Group discussions are held for the purpose of encouraging a higher scholastic standing. The best theses prepared by seniors each year are read at the banquet of the Oregon branch of the A. S. M. E.

As a student branch of the National Association of Civil Engineers, this organization aims at the promotion of interest in the technical field of civil engineering. Meetings are featured with speakers who are well known in the profession. Seniors compete for the prize offered by the Portland branch of the A. S. C. E. for the best thesis each year. There are three prizes, each of them a junior membership in the A. S. C. E.



Rankin



Hance



Saling



Palmrose, V. Galloway Stone Davis Palmrose, E.

Chemical Engineers

OFFICERS

Victor Palmrose
Holbrook Galloway
Robert Stone

President
Vice-President
Secretary-Treasurer

Associated Engineers

OFFICERS

Leo Reierstad
Ardery Rankin
Henry Hance
C. A. Mockmore

President
Vice-President
Secretary-Treasurer
Faculty Advisor

REPRESENTATIVES

Arthur Soring
Milton Tipton
August Kerzel
Roy Perry
Leonard Wilson
Roy Mineau

Civil Engineers
Electrical Engineers
Mechanical Engineers
Industrial Arts
Mining Engineers
Chemical Engineers

The purpose of this organization is to promote a better spirit of cooperation and understanding among the students registered in chemical engineering. Activities include bringing outside speakers to the campus and constructing and displaying projects for the exposition.

The Associated Engineers is an organization which unites the different phases of engineering, and its board of control is formed of one representative from each branch. It aims to sponsor educational and social activities, and to promote cooperation.

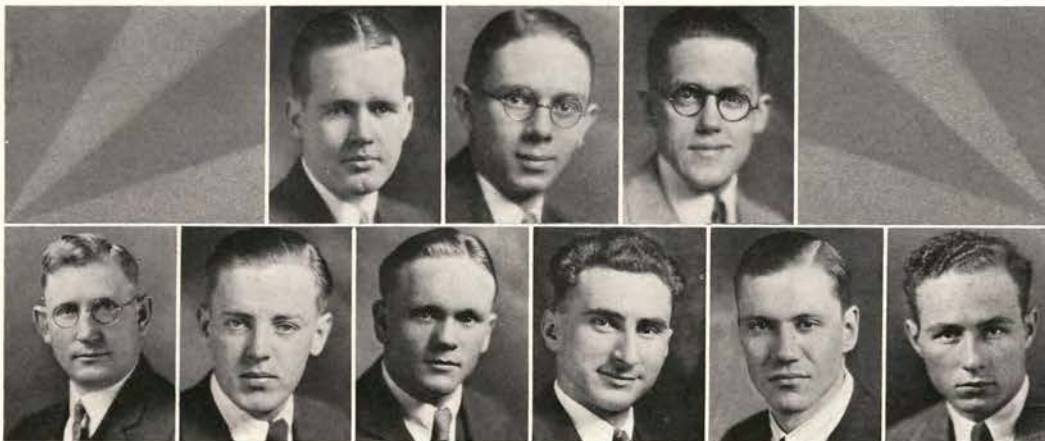

Mockmore Soring Reierstad Tipton Hance Perry Rankin Kerzel Wilson



Powell

Mayes

Rath

Crawford

Pharmaceutical Association

OFFICERS

Eugene B. Powell
Roma V. Mayes
Crystal I. Rath
Harold F. Crawford

President
Vice-President
Secretary
Treasurer

Students in pharmacy automatically become members of the Pharmaceutical Association upon registration. Lectures by men prominent in the field of pharmacy are featured at the meetings, as are films of topics of interest to the members. Activities related to pharmacy are promoted by the association with the object of building up interest in professional attainment.

Agriculture Club

OFFICERS

Howard Bertsch
Ernest Sears
Raymond Rugg
Rowland Hagar

President
Vice-President
Treasurer
Secretary

All the students registered in the school of Agriculture are members of this club. It sponsors the annual Smith-Hughes week-end for high school students. The Experiment Station Tour is another activity which features the calendar of the Ag Club.

Other events of the year are the annual Agriculture Club banquet and the Agriculture Club ball.



Bertsch

Sears

Rugg

Hagar

1937-38

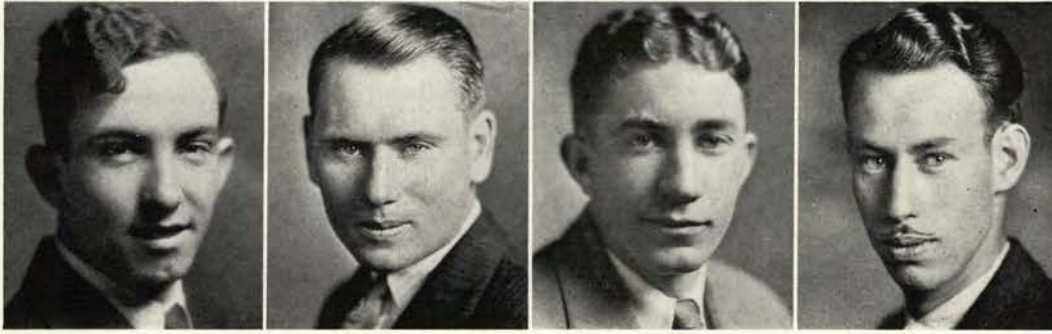

Bertsch

Wightman

Williams

Dutro

Dairy Club

OFFICERS

Howard Bertsch
Marvin R. Wightman
Bryant R. Williams

President
Vice-President
Treasurer

4-H Club

OFFICERS

Ernest Sears
Adena Joy
Marian Shelman
Don Sherwood
Frances Gallatin

President
Vice-President
Secretary
Treasurer
Historian

The principal activity of the Dairy club is the Eastern tour of their dairy cattle and dairy products judging teams. The contests this year were held in St. Louis and in Cleveland. By placing third in a field of twenty-five teams, the group this year more than upheld the past record of O. S. C. teams of never placing in the lower half. Teams are also sent to the Pacific International Livestock Exposition in Portland each year.

This organization is composed of students who are interested in 4-H club work prior to registration in college. It is a training course for Mu Beta Beta, national professional fraternity in 4-H club work. It helps organize clubs throughout the state and conducts radio programs. Great importance is given to the development of qualities of leadership in order that members may be efficient in conducting local clubs.



Sears

Joy

Shelman

Sherwood

Gallatin



Brown

Bort

Kircher

Byington

Miners' Club

OFFICERS

Jack Brown
W. Frank Bort
Albert Kircher
Bill Byington

President
Vice-President
Secretary-Treasurer
Sergeant-at-Arms

Cosmopolitan Club

OFFICERS

Ramon Villalon
Florence Merryman
Howard Nomura
Violet Crofoot
Servando Felipe
Paul Wierdsma

President
First Vice-President
Second Vice-President
Secretary
Corresponding Secretary
Treasurer

Students and faculty members of the school of mines cooperate in the Miners' club in the advancement of professional interest in the field of mining. At the meetings of the club, prominent mining engineers speak to the members. Papers are prepared by students and presented at the meetings. Group discussions are held, at which topics of general interest are covered to the advantage of the members.

The Cosmopolitan club, which has no definite membership, is made up of students of all races and nationalities. Any student of foreign origin is eligible for membership. Its aim is to promote brotherhood and good fellowship, and to place humanity above all nations. Regular meetings are held, at which talks by students and addresses by guest speakers are featured. Each year the club gives an International banquet and a vaudeville.



Villalon

Nomura

Crofoot

Felipe

Wierdsma

Forden



Porter

Gardiner

Johnson

Joehnk

Bilyeu

Home Economics Club

OFFICERS

Beulah M. Porter
Rosemary Gardiner
Elsie Johnson
Kathryn Joehnk
Eloise Bilyeu

President
Vice-President
Secretary
Treasurer
Publicity

Any student registered in home economics is eligible for membership in this organization. Each year it offers a scholarship of \$500 to foreign students. Its activities include the chrysanthemum sale at Homecoming, an annual banquet of home economics students and faculty members, and regular meetings at which problems of general interest are discussed.

Temenids

OFFICERS

Patsy Moe
Velma Needham
Marian Springer

President
Vice-President
Secretary-Treasurer

HONORARY MEMBERS

Mrs. W. J. Kerr
Mrs. S. H. Peterson

Mrs. Bess McCoy
Dr. Kate W. Jameson

MEMBERS

Edith Brown
Lois Goddard
Ida Leach
Byria Hunter
Curtiss Hottel
Eunice Lewis
Aurella Buchanan
Arlene Loughary
Eloise Wright
Velma Charlton
Zilda Heider
Marjorie Bush
Ruth Harrison

Dorothy Rea
Mary Alice Reed
Lois Edgerton
Verna Bolton
Edith Romig
Florence Tyberg
Lucile Scaipe
Alice Cochran
Laura McStay
Louise Homewood
Lois Terpening
Shirlie Brownson



Moe



Needham



Springer



Stein



Calderwood



Hotchkiss

Bernard Daly Club

Merton Stein
Catherine Calderwood
May Hotchkiss

President
Vice-President
Secretary-Treasurer

Worthy and self-supporting young men and women of Lake county, Oregon, may receive all or part of their necessary college expenses under the terms of the will of the late Dr. Bernard Daly, of Lakeview. Fifteen students are chosen each year to benefit by this opportunity. Choice of the school to be attended is left to the student. In honor to Dr. Daly, and as a means of cooperation, this club was organized by those students attending Oregon State.

Charles Eliot Club

OFFICERS

Margaret Johnson
James Langdon
Marie Harbeck
Clark Thomson

President
Vice-President
Secretary
Treasurer

The Charles Eliot club was first organized for the purpose of bringing to the campus outside speakers to supplement departmental work in landscape architecture. Activities of the club include an annual banquet for the departing seniors, a trip to the beach in the spring, and field trips to Portland and nearby cities in the valley. All students registered in landscape architecture are members.



Johnson



Harbeck



Thomson



Beardsley



Brown



Newman Club

Newman Club

OFFICERS

Martin Redding
Mary Bertram
Helen Perry
Roy Mineau

President
Vice-President
Secretary
Treasurer

Poultry Club

OFFICERS

Fred Harshberger
Joe W. Jarvis
Paul R. Wierdsma
Austin Windsor

President
Vice-President
Secretary
Treasurer

MEMBERS

Ivan B. Hoffer
John W. Desmond
Bert F. McPherson
Walter H. Ott
Carl Amidt

Jesse L. Riffe
Margaret Whipple
Philip L. Gittings
James T. Bennett
John Gull

All Catholic students automatically become members of the Newman club upon registration at the college. The club was organized for the purpose of promoting the religious and social welfare of the members. Activities of the club include communion and breakfast twice each term, a dance each term, and regular social meetings each month. Meetings are also held each week for business purposes.

This club was organized to aid students interested in poultry husbandry. It sponsors annual judging contests, banquets, and promoted measures for an intercollegiate judging contest to be held at the Pacific International livestock exposition beginning next fall.



Harshberger

Gull

Wierdsma

Windsor



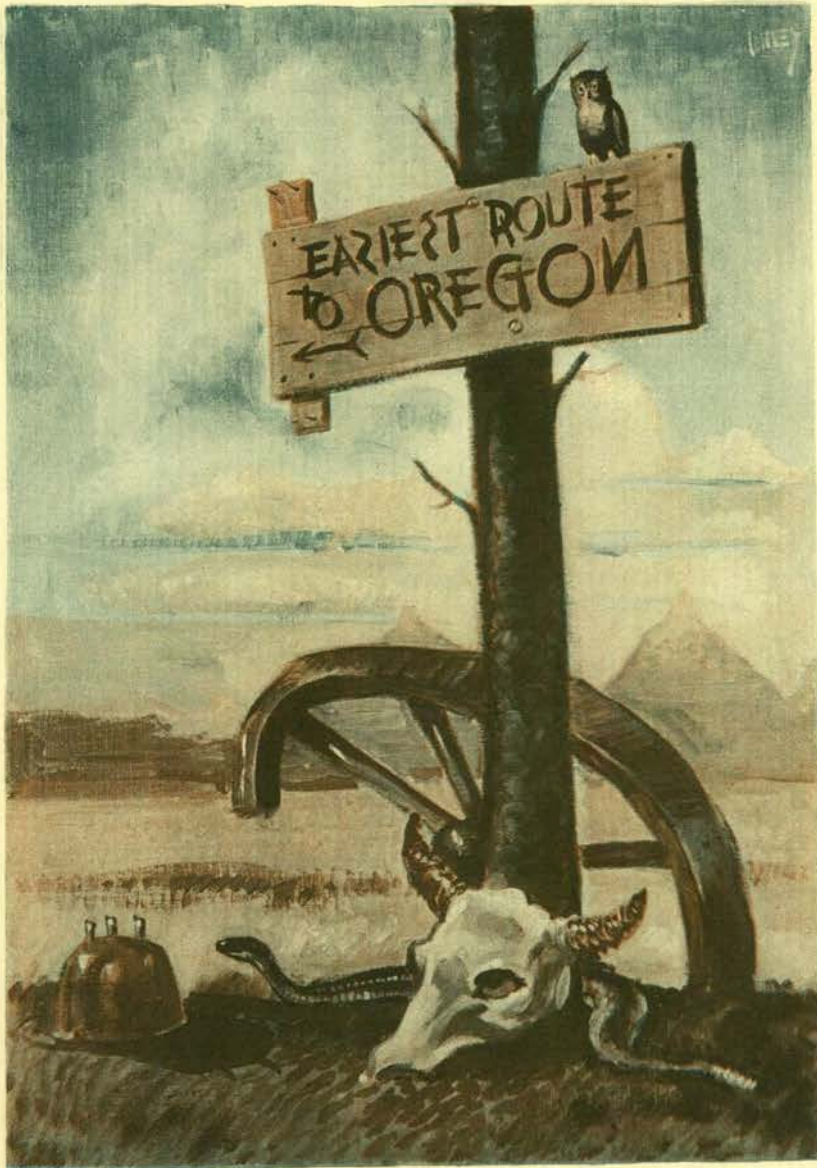

SATIRE
AND ADVERTISING

Humor and satire were not cultivated by the early Oregon settlers. Life was a serious task and work was in earnest.

Pranks and jokes were common but little time was wasted on them except at parties and other social affairs. The modern "Joe College" who eagerly scans the morning Smudge or awaits the arrival of the weekly humor magazine for a fresh supply of "wise cracks" was unknown in those days.

Early advertisements were in the form of brief announcements of new stocks or of special prices on goods. No brilliant displays or pictures were evident, nor were billboards used to any great extent.

Many times plain posters told of town meetings or of other events of interest to the community. Rewards for arrest of the person answering to the "Description Given Below" were very prominent on the walls of the Post Office or on the front of the general store.

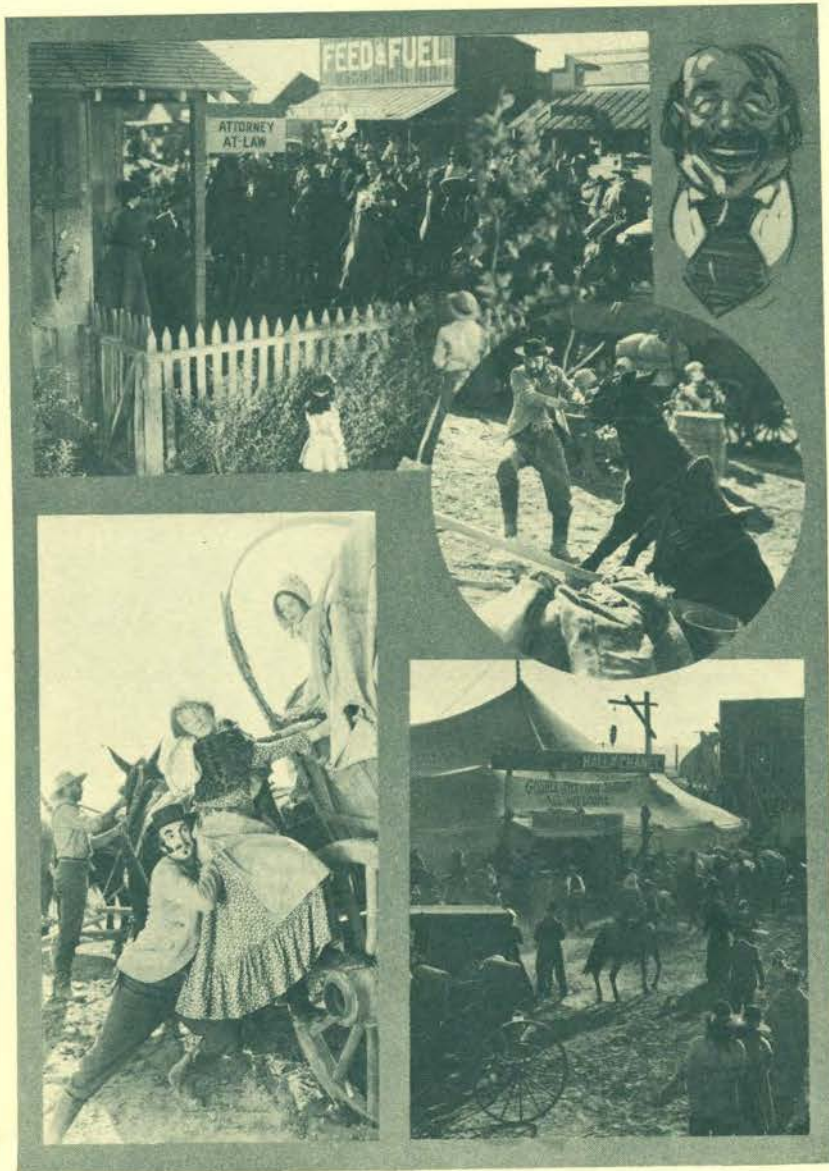

Where sense is respected, and when,
There nonsense is prized among men;
For we find as a rule
That fellow's a fool
Who can't play the fool now and then.

WHAT STATE DID ME FOR OR THE WAY OF ALL FROSH



After months of vain effort, following my six-year stay in high school, to make a living I finally decided to embark for Corvallis (the city beautiful in the heart of the Willamette Valley) to attend what was then known as O. A. C. and is now termed by pranky southern branchers and Oregonian sport writers as O. A. C.

It was a simple matter to break home ties, most of which were of the uncle John Christmas gift variety, so I found myself one September morning riding incognito (this was during the bus driver's strike) to Corvallis meditating over my father's last warning about bouncing checks and fraternities that wax wisely of Aimee McPherson.

Smartly decked in one of Fulop's Kollegiate-Kut suits I was thrown off at the local station where I was confronted by a group of college boys making merry and playfully cracking Ricky bottles over one another's heads. Intrigued completely over my new experience, I waded my way through a pile of dead soldiers toward the curb where much to my astonishment I saw some half dozen gents lying face down in the gutter.

"Just some stiff Sigma Nus," apologized my companion, who had trekked clear from the S. A. E. house to meet me. He didn't seem to click when I retorted, "Why don't they demand a rub-down after working out? Heh! heh!" Maybe he didn't catch on.

The fellows up at the house greeted me like an old pal, but I still can't understand why they permit the one to stay there who insulted me by asking if I

wanted a date. I made a big hit with everyone I met during freshman week and although I attribute most of my success to my wise-cracking I scored plenty on my tricky dressing, socks that didn't match, etc. And it wasn't long until I became known on the campus as John College.

The boys at the S. A. E. house must have been very fond of me as is evidenced by the fact that they were so persistent in showing me around to other fraternities and promoting dinner dates—they actually insisted that I spend the last three days with Lambda Chi.

But the gents of this tong didn't appeal to me somehow. Aside from being bored to death by Hap Edwards relating time, and again his Forest Grove love affair, I couldn't get used to being awakened in the middle of the night by bugle blasts while the eagle scouts went through the ceremony of raising the flag.

Thus was I snatched from house to house being rushed by the Betas and Delts (Beta and Delta Kappa) and two or three others aside from the afore mentioned or was it two? My most difficult problem was my encounter with Sigma Nu—simply a case of to beer or not to beer. But after severing a couple of toes with broken glass on the sleeping porch it was a simple matter for the Sig-Eps to talk me into a date with them.

Everything was pat and the brass was as good as soldered when some boy soprano escorted me and my after dinner cigarette to the door amid hosts of tsks, tsks, and such expressions as, "He smokes!" and "kinyamajun?"

But despite my adversities, I finally managed to pledge a tong after an hour of "finest bunch on the campus—big national—one large family—more activities, etc.," by signing my life away to dear old Alpha Alpha Mu. Things were top, I was doing
(Continued on page 370)



SATIRE'S
SOCIETY
SECTION

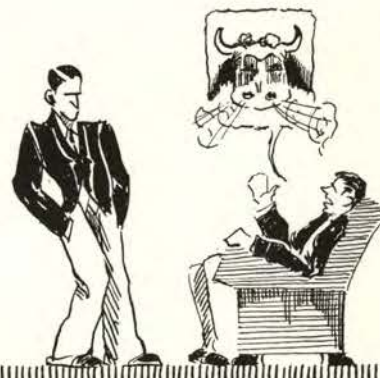

Blind Date of Fancy.



Blind Date of Fact!

Bud Stark

BROADSTREET • AND • DONE

ALPHA CHI OMEGA

This firm reached its high mark in '28-'29 with Crawford's break in collegiate hall of fame. Have maintained same for stability. Bruce-Coates combination bad. Watch it. If it gripes you to watch it send a stamped envelope for detailed reports. Fixed assets: Cupper, Nicholson and Theta Xi blue Chrysler. Fixed liability: Tumble Inn rat-racing Beta Phi Tau sister. Bad management in evidence. Karhuvaaraaraaraa (stop) Delt severe blow to Williams preferred by selling low. Phi Gam brass low since political uproar.

ALPHA XI DELTA

Reluctant to give definite information since Bailey-Barlow first broke on market. Preferred stock preferred by few if any. Common stock very common. Current ratio: 3 Alpha Xis to 1 Alpha Chi Rho. Small probability of fixed assets offsetting liabilities incurred during last rush week. Net worth of concern expected to drop considerably with loss of Kramer.

CHI OMEGA

In spite of past adversities we find this firm in Fraer condition. Customers always come back for Mohr. Present trend is Rase-ing to the rear booth of the Beaver's Shack and Nolan's Campus Store. Fixed liabilities include Dave (Faith) Morris (Head intramural manager) and the chapter roll minus Florence Schanz. Statistics regarding Coutts-Schanz crash withheld.

ALPHA GAMMA DELTA

New creditors, beware! Like the well known Mounted—they always get their man. Assets: Hammond, house-mother and Chrysler (no longer in circulation). Boast more engagements and engagements than any house on the campus. Last Beta pin planted here in '24. Contrary to rumor, Betty LaTraille not affiliated. Sigma Phi Sigma brass booming here. Personnel not reluctant to go into hands of receivers.

DELTA DELTA DELTA

One of the richest sororities in the list. With such sterling current assets as Frances Butner, Thelma Panky, Esther Foster, Harriet Beall and Marion Ryan, the corporation is enjoying a period of unusual prosperity. The only cloud on its financial horizon is the Buck-Dunkleberger tragedy that resulted in considerable loss of goodwill. Addition of new capital stock in the form of Ruby Morrison

and Marion Gary makes Delta Delta Delta even stronger. The firm has issued dividends regularly for the past few years. The only temporary setback was the Meyers affair, which turned out to be a wild flyer.

BETA PHI ALPHA

After looking through financial statistics for several years we are unable to find any worthwhile information regarding this corporation. A careful audit this year reveals an insolvent condition with numerous liabilities offset only by Doris Pogue, recently acquired stock, and Christine Seeck.

KAPPA ALPHA THETA

A thorough financial survey indicates that this firm is in fair condition except for a preponderance of frozen assets, which include Mary Stuart, Kay Wheeler, Alberta Phillips and Anita Blazier. Current assets are Hester Davis, Esther Wood and Marge Reynolds. This firm is more experienced than a majority of the others, since it has had considerable dealings with Banks. The corporation is going through a period of Strain, but will have to grin and Barrett.

SIGMA KAPPA

Ho, young man! Get a woman if you can. If you can't get a woman how about a date with a Sigma Kappa? We are a trifle reluctant about giving any dope on this firm due to goodwill developed by Maggie Metcalf. Will say, however, that last rush week greatly increased fixed liabilities. Current liabilities: Dick Smillie, Paul Mahoney (Buerke Stock liquidated early winter quarter). Question whether or not Al Bailey is trying to promote Dot Anderson. The personality of their house mother is well worth any time you might waste here. Outstanding among the liquid assets are Sue Hyslop, Edna Knowlton, Eunice Rowan and Averil Laird.

PI BETA PHI

Concern on sounder basis since Gallagher-Ricks combination dissolved. Audit fails to explain expulsion of Griffin from board of directors. Fixed assets: Hayes, Ricks, White. Current liabilities: Ted Young, Shanty Akins. Stability of house and past prestige believed by creditors sufficient to dispell bad effect of Knutsen transactions. House failed to be Bilyeau again as result of Kappa high power rushing fall quarter. New preferred stock gobbled by Torson in Bend-Memorial Union Merger. Keep away from swinging doors, Monroe.

(Continued on page 362)

BELIEVE IT OR ELSE

Ed. note—Mister Ripley isn't the only gent which is smart and can dig up unusual facts about people and things. We've discovered a fellow at Oregon State who knows more about everyone than Dean Dubach or Mister Lemon. We are presenting a few of his choice bits, and anyone taking offense or who doesn't believe them can sue. One bottle of Corvallis 3-Star to the gent who proves any of the following statements are false.

The Alpha Chi Omega sorority is the only one on the campus that insists on clean rushing and never fails to do its part along that line by reporting illegitimate tactics to the Pan-Hellenic council. This is one of the reasons why the girls are so well liked by members of the other sororities.

John Deifell, leader of the junior class politicians, has the unique record of cutting more throats with less casualties than any other person at the college. "Upon my honor, fellows."

The Smudge column failed to mention Bob Peacock or D. Thomas Ordeman on April 5, 1931.

Kenneth Martin has monopolized more time in classes than any other wise guy since the days of Chuck Weber, Hershy Hall, Don Black, et al.

If all the cuss words heard on the ROT corps drill field were put into one profane expression it still would be inadequate.

Ted Gilbert, the Oregon State songbird, walked across the campus one night in April without gargling one of his asinine ballads to himself.

If all the hooley spread by campus politicians during the spring campaign could be transported to the Sahara desert that place could be converted into a veritable garden spot.

Only 187 men of the present senior class have decided to sell life insurance or bonds following graduation. The others have signed with the Standard Oil company.

The wheels on Art Ramponi's hack squeak despite all the oil cans at the Phi Delt house.

If all the coffee served at the EI were dumped into a lake the whole thing would be a big lye.

Guests at the annual Eta Eta Eta's Rounders' day banquet this spring arrived in taxis and left in the Black Maria.

If all the publicity committeemen for various campus functions were laid end to end the college would be much better off. (Proof can be obtained from Dr. Fred Shideler.)

Satire's Hall of Fame



KERMIT JOHNSON

For his unselfish desire to back anything for O. S. C. and ability to make and keep friends—a wonderful personality.



MAXWELL COOK

For his unsophisticated mannerisms, ability to refrain from apple polishing and remarkable taste in promoting cap and gown pictures for the senior section of this Beaver.



JOHN DIEFELL

"Upon my honor, Gentlemen—"



BOB PEACOCK

The pride and joy of dear old Pi Kappa Phi (social for men) who is included in this section to take the place of his predecessor, the eminent Ranson Meinke.



AL BAILEY

Included in this section for no good reason. For his achievements we refer you to Beard's Manual. If this is not sufficient write a letter to congress.

JACKS OR BETTER



Vice-President



President



More Vice

Plans are well under way for the remodeling and reopening of Philomouth College, famous for its spiritual uplift movements and Jackie Horner. According to Ralph Buerke, who has been chosen president by the "bored" of education, if present arrangements are carried through it will be a matter of only a few years until the reorganized institution will supersede its contemporaries in the state of Oregon and be in a position to buy football players with the best of them.

"Fraternities of the living group variety will be barred from the campus," stated the new prexy in an interview. Such a restriction he believes will curtail any suspicion on the part of revenue agents and eliminate the problem of social probation. The building program of the institution calls for the remodeling of the present structure into what will be the administration building. The two upper stories will be changed into dark rooms for students in photography. This course is expected to develop a lot of enthusiasm and the first two basements will be devoted entirely to stills.



Administration

F A C U L T Y • M E M B E R S

MIXING

Buck Grayson
Oatmeal Torson
Stonewall Sherwood
Hoot Gibson
Marty Redding
Monty Monroe

CUTTING

Tom and Jerry Clark
Frank (very) Bort
Pansy Williams
Scotty McEachern
Rubber-legs Boultinghouse
Joe Peaper

CARETAKERS

Daisy Warren
Nevah Huffman
Bob Christiansen
Alfuhsig Johnson
Pee-Wee Stalker
Charlie Mack



The S. P. E.'s are virtuous G's
 With morals as fine as silk,
 They never drink ol' nasty moon
 But guzzle buttermilk.



There, there little freshman
 Don't you cry,
 Sign up with the eagle scouts
 And pledge Lambda Chi.



The Sigma Nus like their booze
 But do you realize,
 The Sigma Nus are losing out?
 We're tanks—us Sigma Chis.



Huzza! Phi Delta Theta!
 We've athletes by the score,
 And when rushing season comes around
 We'll pledge a dozen more.

Wil Wite

THE NAME OF
AWARD SWEATERS



Recognized leaders in quality and craftsmanship, Wil Wite Award Sweaters are tokens of appreciation worthy of the schools presenting them and worthy of the honors the men have won.

Produced Exclusively By

OLYMPIA KNITTING MILLS, INC.

"At the End of The Old Oregon Trail"

OLYMPIA - - WASHINGTON

STUDENT PORTRAIT INDEX

«A»

- Abbott, K. J. 30, 312
 Abraham, E. 30, 141, 244, 278
 Abraham, F. 317
 Abraham, H. 30, 266
 Acarregui, F. 338
 Ackerman, L. 275
 Ackerman, P. 30
 Adams, B. 309
 Adams, E. 301
 Adams, J. 302
 Adams, K. 304
 Adams, N. 30, 86, 313
 Adams, R. 315
 Ahlers, C. 308
 Aiken, R. 113
 Aikins, J. 89, 267
 Akin, C. 30, 86, 309
 Alberts, H. 304
 Alcorn, I. 30
 Alderman, L. 296
 Aldrich, A. 278
 Alexander, G. 169, 309
 Allen, E. R. 30, 297
 Allen, Francis. 289
 Allen, H. 282, 305
 Allen, J. 262, 301
 Allen, K. 131, 132, 292
 Allen, S. 297
 Allen, W. H. 30
 Altman, D. 313
 Ambuhl, M. 310
 Amos, Robt. 332
 Anderson, D. 294
 Anderson, D. L. 234, 244, 278
 Anderson, E. 272
 Anderson, Fred. 292
 Anderson, H. 268, 325
 Anderson, J. 311
 Anderson, Keith 289
 Anderson, L. 291
 Anderson, Marie. 244, 322
 Anderson, M. G. 30, 317
 Anderson, O. M. 30, 88, 329, 331
 Anderson, P. 278
 Anderson, R. 291
 Andrews, Doug. 306
 Andrews, E. 272
 Andrich, G. 314
 Angle, M. 328
 Annala, A. 310
 Anson, C. 209
 Antrim, E. 316
 Apperson, R. 299
 Applebe, M. 323
 Applewhite, G. 310
 Armes, C. 306
 Armstrong, Geo. 289
 Armstrong, J. 276
 Armstrong, R. 330
 Armstrong, Thomas 292
 Armstrong, W. 290
 Arnsberg, A. 86, 288
 Arnst, A. 30, 95, 110, 235, 338
 Arteburn, R. 306
 Ash, A. 264
 Ashby, H. 199
 Askwith, W. 309
 Atkinson, H. 30
 Atkinson, R. 324
 Atterbury, A. 246, 297
 Atterbury, C. 290
 Atterbury, H. 132, 310
 Atwood, K. 299
 Aufderheide, R. 284
 Auld, E. 31
 Aungst, L. 331
 Auvil, T. 89, 275
 Avrit, L. 31, 86, 168, 300
 Aydelott, O. 30, 261, 296
 Ayer, C. 321, 326
 Ayres, W. 283

«B»

- Babcock, E. 31, 244, 275
 Babcock, F. 277
 Babcock, I. 275
 Backlund, A. 329
 Bader, J. 286
 Bagley, W. 293, 332
 Bailey, A. W. 31, 106, 257, 283
 Bailey, F. 271
 Bailey, Geo. 292
 Bailey, H. 331
 Bailey, K. 168, 189, 301
 Baird, D. 296
 Baird, G. 64, 138, 276
 Baker, E. E. 31
 Baker, G. 290
 Baker, K. 88, 259
 Baker, L. 114
 Baker, M. 286, 309
 Baker, W. K. 31
 Bakman, F. 290
 Balch, A. C. 336
 Baldwin, G. 262, 314
 Baldwin, R. 332
 Bales, F. 279
 Bales, K. 279
 Bales, L. 251
 Bales, V. 31, 279
 Ball, D. 310
 Ball, E. 169, 334
 Ballard, R. 31, 168, 188, 198, 235, 244, 256, 314
 Balsiger, S. 330
 Balzer, L. 277
 Balzer, R. 301
 Banks, K. 274, 325
 Bannister, C. 324
 Barber, D. 327
 Bardwell, V. 115, 274
 Barker, E. 331
 Barker, K. 88
 Barker, M. 320, 321, 325
 Barker, W. 31, 278
 Barlow, F. 268
 Barnes, Z. 294
 Barnett, G. 31, 242, 259, 343
 Barnett, N. 324
 Barrett, M. 274
 Barrus, C. 300
 Bartel, R. 285
 Barton, V. 31, 291
 Bartrum, K. 262
 Baskerville, H. 298
 Batchellor, R. 31
 Batcheller, C. R. 289
 Bateman, H. 283
 Bateman, R. 332
 Bates, C. 304
 Bauer, D. C. 31, 196, 310
 Bauer, E. 112, 237, 300
 Bauer, Paul 307
 Bauer, W. L. 31
 Baumbach, R. F. 32, 323
 Baxter, F. 265
 Baxter, H. 338
 Beal, R. 296, 311
 Beall, H. 87, 114, 271
 Beals, E. 312
 Beals, W. 328
 Bean, L. 320, 324
 Bear, H. 323
 Beardsley, E. C. 32, 306
 Beardsley, C. 245, 246, 304
 Beasley, D. 325
 Beatty, D. 329, 332
 Beck, P. 32, 323
 Bechen, H. 237, 311

Since 1883 the name

«FULLER»

has been prominently identified with all movements dedicated to the advancement of the State.

We are proud of our position in its industrial and business structure of today—happy to join with other progressive manufacturers in spreading the gospel of

ON TO OREGON!

W.P. FULLER & CO.

Founded in California in 1849
Established in Portland 1883



PAINTS
VARNISHES
LACQUERS
PIONEER WHITE LEAD
PLATE AND ART GLASS
SASH AND DOORS

BROADSTREET • AND • DONE

GAMMA PHI BETA

Gamma Phi Beta tra la, tra la! Credit rating of this firm has been better since Van Loan extension. This condition has done much to offset crisis effected by Glade stock liquidation. Situation has been more or less Duff since withdrawal of Paul Troeh and old faithful Gaiser. Green-Brown merger said to be most colorful in concern's career. Business conditions more quiet since Hystad-Merrill panic. William's foundation unstable.

(Continued on page 368)

Beaver Laundry Co.

Guaranteed Work

Phone 98
231 North Second Street
Corvallis, Oregon

When in Portland, do
as the Portlanders do—

For Food That Is Good Always Go to the Hazelwood!

The finest of food, well
served in commodious,
attractive dining rooms
at Popular Prices!

**Complete Restaurant and
Fountain Service**

Candies
Ice Creams
Pastries

(Rose Marie Room (Private Dining Room))
available for fraternal affairs of any size

Hazelwoods

CONFECTIONERIES & RESTAURANTS

PORTRAIT INDEX

- Becker, M. 308
 Beckham, W. 340
 Beckley, H. 290
 Bedford, J. 309
 Beebe, G. 239
 Beecher, H. 277
 Belanger, J. 284
 Belcher, A. 286
 Belcher, J. 32
 Belknap, H. 262, 306
 Bell, B. 328
 Bell, G. 262, 329, 334
 Bell, H. 332
 Bell, K. 289
 Bell, L. 334
 Bellroad, R. 32
 Beltrami, L. 314
 Benge, T. 316
 Benham, H. 292, 332
 Bennett, E. 266
 Bennett, E. M. 32, 98, 106, 244, 260, 266
 Bennett, H. 32
 Bennett, J. 286
 Bennett, Mary 28, 32, 98, 235, 240,
 248, 250, 260, 272
 Benschmidt, A. 338
 Bentley, F. 294
 Berg, E. 32, 169, 238, 255, 329, 332
 Berg, H. 296
 Berg, N. 32, 312
 Berg, W. 284
 Bergdahl, A. 324
 Berger, P. 293
 Bergerson, G. 168, 180, 207, 298
 Berkey, H. 330
 Berlow, A. 288
 Bertsch, H. 32, 238, 317, 346, 347
 Beswick, Tom 115
 Beyerle, J. 32
 Beyers, L. 32, 88
 Biancone, J. 256, 311
 Billeter, M. 325
 Billing, Mary 279
 Billing, Marg. 32, 279
 Bilyeu, E. 65, 129, 277, 349
 Bingham, F. 275
 Bingham, S. 313
 Birrel, J. 278
 Bishop, H. 271, 325
 Bishop, J. 284
 Bishop, M. 325
 Bissell, Chas. 307
 Bissett, L. 33, 168, 256
 Black, B. 126, 326
 Black, D. 304
 Black, Don. 313
 Blackmore, B. 33, 296
 Blackwell, P. 265
 Blair, D. 306
 Blakely, C. 272
 Blanchfield, E. 284
 Blasen, Robt. 295
 Blazier, A. 274
 Blevans, J. A. 33
 Blevins, J. 33, 235, 236, 291, 340
 Blomstrom, R. 33, 110, 261, 317
 Bockman, C. 314
 Bodle, G. 33, 89, 244, 272
 Bodner, Wm. 289
 Bofto, E. 283
 Bogart, C. 169, 301
 Bogen, H. 304
 Boggess, J. 342
 Bohannon, G. 294
 Boileau, M. 293
 Bollinger, R. 262, 331
 Bollman, P. 298
 Bolton, V. 33, 254, 326
 Bomgardner, M. 267
 Bonebrake, D. 290
 Bonebrake, J. 290
 Booth, A. 267, 325
 Booth, J. 264
 Bondeson, H. 290
 Boomer, G. L. 234
 Bort, F. 89, 259, 294, 348
 Boswell, C. 128
 Bothern, F. 327
 Bottcher, R. 299
 Boucher, C. E. 33, 310, 343
 Boultinghouse, C. 89, 277
 Boultinghouse, H. 33, 168, 197, 256, 301
 Bower, P. 315
 Bowerman, H. 33, 261
 Bowerman, I. 327
 Bowman, C. 317
 Bowne, F. 339
 Bowne, W. 128, 339
 Boyce, V. 271, 325
 Boyles, F. 269
 Bradley, J. 306
 Bradley, Lyle 292, 327
 Bradshaw, M. 324
 Brady, L. 338
 Brainard, C. 272
 Brainard, L. 325
 Brainard, R. 312
 Brandeberry, C. 299
 Breck, I. 271
 Brennan, C. 278
 Brennan, F. 322
 Bressie, C. 315
 Brewitt, E. 307
 Brians, E. 33, 326
 Briant, C. 286
 Brigham, H. 277, 325
 Briggs, M. 84, 306
 Brineman, M. 272
 Brinker, E. 304
 Britton, J. 262, 332
 Britton, G. 299
 Brock, C. 292
 Brodie, E. 313
 Brogoitti, Wm. 332
 Brommer, F. 264
 Broms, B. 304
 Brooks, F. 325
 Brown, Al. 201
 Brown, C. 284, 337
 Brown, C. 337
 Brown, D. 33, 86, 109, 317
 Brown, E. 322
 Brown, Harold 288
 Brown, Harlan 339
 Brown, Helen 265
 Brown, Howard 99, 285
 Brown, J. K. 332
 Brown, Jack 33, 295, 348
 Brown, M. 324
 Brown, O. 247
 Brown, P. 324
 Brown, Rebecca 272
 Brown, Richard 299
 Brown, R. B. 88, 239, 329, 330
 Brown, T. 284
 Brownhill, S. M. 262, 295
 Browning, B. 277, 325
 Brownsie, W. 310
 Brownson, S. 325
 Bruce, T. 248, 309
 Brunskill, P. 306
 Bryan, V. 328
 Bryant, I. 328
 Buchanan, A. 328
 Buchanan, J. 310
 Buck, D. 271
 Buck, F. 269
 Buck, L. 286
 Buck, M. 327
 Buckhorn, E. 86, 242, 307
 Buell, E. 326
 Buerke, R. 168, 176, 289
 Bufford, H. 284
 Bullard, M. 253, 342
 Bullis, R. 327
 Buntin, C. 267
 Burch, F. 322
 Buren, R. 322

OUR COVERS

were manufactured by

Weber-McCrea Company

(Incorporated)

421 East Sixth Street
Los Angeles, California

THE ONLY FIREPROOF HOTEL IN
CORVALLIS, OREGON



HOTEL BENTON

Specializing in Party Service
Private Dining Rooms
Coffee Tavern
Ball Room

Al PIERCE, Manager

Special Rates to Permanent Guests

Corvallis Creamery Company

Manufacturers and Dealers
Butter, Ice and Ice Cream

Phones 123 and 124
Corvallis, Oregon

Corvallis Laundry Co.

«Service With a Smile»

Fourteenth and Jefferson Streets
Phone 542
Corvallis, Oregon

PORTRAIT INDEX

Burke, N. 322
 Burke, R. 171, 315
 Burgard, B. 235, 240, 251, 278
 Burge, C. 250, 328
 Burnett, Gail 69, 117, 277, 325
 Burnett, G. 316
 Burnett, S. 311
 Burns, M. 324
 Burns, R. 286
 Burroughs, B. 238, 284
 Burroughs, D. 300
 Burtis, B. 250, 265
 Burwell, G. 261, 315, 343
 Buschman, R. C. 106, 237, 257, 292
 Busenbark, A. 296
 Busenbark, H. 327
 Busenbark, W. 327
 Bush, M. 88, 251, 320, 322
 Bush, P. 312
 Butler, K. 317
 Butner, F. M. 35, 244, 271
 Butterfield, N. 304
 Button, J. 325
 Buzhard, D. 322
 Byerle, J. 334
 Byington, B. 168, 176, 289, 348
 Byram, H. 313
 Byrne, B. 305
 Byrne, J. 309

«C»

Cady, M. 304
 Calderwood, C. 326
 Califf, Wm. 312
 Callan, Wm. 306
 Callaway, J. 313
 Cameron, L. 35, 328
 Campbell, C. 275, 325
 Campbell, D. 307
 Campbell, K. 141
 Campbell, L. 307
 Campbell, M. S. 35, 286
 Campbell, P. 277
 Campbell, W. 262, 310
 Cantine, T. 168, 169, 210, 305
 Carden, L. 271
 Carey, F. 279
 Carl, K. 284
 Carl, R. 246, 339
 Carleton, Edmund 315
 Carleton, M. 323
 Carlson, B. 95, 103, 236, 237, 246,
 307, 342

Carlson, E. G. 339
 Carlson, E. J. 35
 Carlson, J. 323
 Carlson, M. 69, 307
 Carlson, Verner 332
 Carlstrom, D. 35, 87, 141, 266
 Carpenter, M. 277
 Carpenter, Roy 307
 Carr, Clar. E. 306
 Carroll, J. 317
 Carson, V. 35, 277, 325
 Carter, E. W. 295
 Carter, H. 59
 Carter, T. 306
 Carter, V. 322
 Carver, W. R. 307
 Cassei, S. 264, 325
 Castner, G. R. 35, 298
 Cavender, N. 304
 Chambers, R. 327
 Chandler, D. 267
 Chandler, Paul 332
 Chandler, R. 323
 Chandler, M. 98, 102, 262, 311
 Chapman, F. 311
 Chapman, K. 35, 285
 Chapman, P. 338
 Chapson, K. 168, 169, 209, 317
 Charlton, I. 35, 249, 326
 Charleton, V. 327
 Chatterton, J. 242, 292
 Chattin, C. 336
 Cherrick, M. 332
 Chester, C. 299
 Choate, V. 303
 Christenson, C. M. 295
 Christenson, E. 269
 Christensen, H. 304
 Christiansen, R. 35, 171, 191, 304
 Christensen 297
 Christopher, F. 298
 Churchill, G. 313, 343
 Ciliax, G. O. 35, 89, 124, 237, 248, 314
 Ciliax, L. 277
 Ciliax, R. G. 35, 314
 Claggett, L. 304
 Clark, C. 343
 Clark, D. 320, 327
 Clark, G. 320, 323
 Clark, J. W. 35, 171, 283, 293
 Clark, Martha 35, 268
 Clarke, C. 261
 Clarke, F. 286
 Clayton, M. 264
 Clemens, G. 322
 Clemens, K. 266
 Clemens, R. 329, 331

Clement, H. H. 35, 310
 Clinton, H. 305
 Clisby, G. 253, 356
 Coan, P. 36, 266
 Coates 36, 264
 Cobb, A. 296
 Cobo, D. 322
 Cobo, K. 331
 Cochran, M. 276
 Cochran, R. 36, 89, 168, 256, 300
 Coe, M. 266
 Cofer, H. 273
 Cohen, S. E. 36, 288
 Colby, V. 36, 244, 326
 Coldiron, N. 323
 Coleman, D. 36
 Coleman, H. 36
 Coleman, J. 303
 Coleman, Perry 292
 Coleman, T. 303
 Cole, M. 264
 Cole, O. 277
 Collett, R. 331
 Collin, H. 332
 Collins, M. 267
 Collinsworth, C. 283
 Colver, E. 332
 Colvin, E. 313
 Colvin, N. 36, 98, 322
 Coman, E. C. 235, 257
 Comish, A. 328
 Compton, M. 282
 Conaway, C. 302
 Conklin, M. 107
 Conner, C. 313
 Conrad, P. 36, 311
 Copeland, J. 262
 Copeland, J. R. 336
 Cook, H. 169, 237, 312
 Cook, L. 256, 274, 283, 325, 332
 Cook, M. 36, 86, 237, 255, 316
 Cook, W. 86, 283, 296, 310
 Cookman, F. 301
 Cool, C. 268
 Coombe, G. 265
 Coombs, A. 323
 Cooper, E. 334
 Cooper, F. 89, 295
 Cooper, J. 322
 Cooper, R. 309
 Cooper, W. 293, 332
 Corbet, P. 324
 Cordy, C. 168
 Corum, S. 284
 Costley, H. 326
 Coutts, W. 36, 102, 125, 248, 257, 286
 Courtemanche, L. 286

We Tailor the Finest Young Men's
Clothes Made in Portland!
\$30.00 to \$80.00

ROLLA M. GRAY, Jr.
125 Park Street, Portland, Oregon

**Buxton's Planing Mill
Glass
Lumber**

147 First Street, Corvallis, Oregon

"Flowers for all Occasions"

**Leading Floral
Company**

458 Madison
Phone 201

**Dependable Drawing
Materials**

The Frederick Post Co.

87 Fifth Street
Portland, Oregon

Compliments
Chas. T. Parker ♦ Class '08

PARKER-SCHRAM CO.
General Constructors
515 Couch Building
Portland, Oregon

Quality and Style

Shoes

Buster Brown Shoe Store

New Location

**Dr. Geo. B. Pratt
Dr. H. J. Maulbetsch**

Optometrists
201 Alderway Building Atwater 3020
Corner Broadway and Alder Streets
"We Understand Eyes"

Sheet Music Service Inc.

146 Park Street Maud McCawley, Manager
Between Alder and Morrison Streets
Portland, Oregon Beacon 0466

**Educational Music for the School
the Teacher and the Student**

**Mountain States Power
Company**

Corvallis
Oregon

**Portland Electrotype and
Stereotype Co., Inc.**

350 Burnside
Electrotypes, Stereotypes, Curved Plates
Lead Molds and Matrixes

Broadway 1720
"24 Years Known Reliability"

James Cini & Company

Importers and Collectors of
Antique Jewelry

Beacon 5912
386½ Washington
Portland Oregon

C. W. Kienle, President R. J. Hunter, Secretary

Graham & Wells

Drugs and Music

942-946 South Second Street
Corvallis, Oregon
Telephone 149

Morrow's Garage

Phone 1234

Twenty-fifth Street
Near Van Buren

**Frank Doolittle
Super Service Station**

Goodyear Tires

Telephone: 607
Corvallis, Oregon

Office Equipment Co.

Typewriters Sold,
Rented,
Repaired

115 North Sixteenth Street
Phone 276

Mack's Shoe Shop

2541 Monroe Street
Corvallis, Oregon

"One of America's Exceptional
Business Colleges"

Fully Accredited by National Association of
Accredited Commercial Schools

—attractive to only the better-type student—

A School of Secretarial Training
A School of General Business Training
A School of Business Administration

Write for catalog and full information

**NORTHWESTERN
SCHOOL OF COMMERCE**

341 Salmon Street (at Broadway)
Portland, Oregon

Hotel Benton Barber Shop

We Cater to Student Trade

Benton Hotel
Corvallis, Oregon

**Campus Super Service
Station**

C. S. RONDEAU, Manager

Twenty-third and Monroe
Corvallis, Oregon

**College Cleaners
and Dyers**

Cleaning, Pressing
and Alterations

1603 Monroe Street
Telephone 68

College Cafeteria

Mrs. F. N. LITTLE,
Proprietor

1605 Monroe Street
Corvallis, Oregon

Quality
Service

The Shoe Hospital

1105 Jefferson
near Campus

1831 A HUNDRED YEARS OF THRIFT
For Savings and Loan Associations
A. A. Asbahr, President

**Northern Savings and Loan
Association** Portland, Oregon

Phone BEACON 6612

Leland Drug Company

LESTER M. LELAND, Proprietor Class 1895

Leading Prescription Druggists

Daughter Lucile 1926

394 Morrison Street, corner Tenth
Portland, Oregon

Fountain
Tobacco

Al's News

Elk's Building
on Monroe

Gordon Harris, Inc.

MEN'S
FURNISHINGS

Elk's Building

For Optical Work

as it should be done
call on

Anderson Optical Co.

Hout Building

Reichart's

Quality Cleaners
and Tailors

Jefferson and Fourteenth
Phone 19

Phone 749-M

Model Clothing Co.

Men's Furnishings

228 South Second Street

The Memorial Union Barber Shop

Operated for the Convenience of
College People

GET AN EXTRA QUART OF
LUBRICATION

by using

Quaker State Oil

Dealers Everywhere

BALLOU & WRIGHT
Distributors
Portland—Tacoma—Seattle

Walter A. Goss

Mutual Life Insurance Co. of New York

Portland, Oregon

The BEST is not GOOD ENOUGH for
an OREGON STATER

Barb-Q Lunch

is all for you and our food TASTES like it.

Two Doors East from Armory

Portland Sporting Goods Co., Inc.

(DREXEL)—BROWN & MORAN—(MIKE)

DEALERS IN * *

ALL ATHLETIC GOODS—GOLF and TENNIS

ATwater 4644—ATwater 5617

Fifth and Taylor Streets : Portland, Oregon

Seniors:

Want to learn Life Underwriting?

Communicate with

M. E. SMEAD, '11, care

Western States Life Insurance Company
Stevens Building, Portland, Oregon

The Franklin Press

Quality Printing

133 North Second Street
Corvallis, Oregon

STUDENT SUPPLIES at

The Campus Store

"Drop In and Look Around"

2003 Monroe Street

Thomas Bilyeu

Patent Attorney

Patents Trade Marks Copyrights

Corbett Building
Portland, Oregon

"Greasing Our Specialty"

Coon's Service Station

Richfield Gas

Third and Monroe Streets

IRWIN-HODSON

FACTORY
15th & Glisan

OFFICE FURNITURE and STATIONERY
Tenth and Morrison

Printing
Lithographing
Steel Road Signs
Seals, Brass Signs

Blank Books
Office Supplies
Filing Cabinets
Safes

Desks, Chairs
Rubber Stamps
Engraved Stationery
Loose Leaf Systems

TELEPHONE BROADWAY 3144
PORTLAND, OREGON



Harvey Boultinghouse



Jim Lawson

ONCE AGAIN PHELPS-TERKEL

OFFERS
CONGRATULATIONS

to those fortunate Seniors
achieving their goal

GRATITUDE

to all who have aided us in
maintaining our last years record

SCINTILLATING DRESS

to the fellow who cares

ASK A PHELPS-TERKEL MAN



Z. Wayne Griffin



Zed Barnes

BROADSTREET•AND•DONE KAPPA KAPPA GAMMA

Fussing on a larger scale (preferably Fairbanks). Concern reached new low point in Bilyeau-Crosset assimilation last fall. No, Horace, some are actives—all are not house-mothers. Fixed assets: Hudson, Sinclair and a Buick roadster. Fixed liabilities: Chuck Stout, Dick Reeves and Sailor Young.

ZETA TAU ALPHA

ALPHA DELTA PI

ALPHA OMICRON PI

DELTA ZETA

KAPPA DELTA

The above mentioned firms are at present in a state of bankruptcy. Details may be obtained by sending ten cents in stamps—we're saving up to buy in if Theta stock ever drops to a point within our reach.

COLLEGIATE FASHIONS FOR THE CAMPUS



DEPARTMENT STORE

PORTRAIT INDEX

Couey, E. 299
 Cowan, D. 132
 Cowardin, R. 286
 Cowie, H. 331
 Cowen, D. 299
 Cox, J. 168, 176
 Craig, N. 86, 317
 Craig, T. 37
 Crail, E. V. 61, 269
 Crail, N. 269
 Cram, E. 278, 325
 Cramer, C. 88, 332
 Cramer, L. W. 36, 95, 340
 Crawford, A. 330
 Crawford, H. 262, 297, 346
 Crawford, Tom 332
 Crenshaw, D. 298
 Cress, J. 309
 Crider, C. V. 37, 283
 Crillo, L. 272
 Crofoot, V. 326, 351
 Cronin, B. 198
 Cronin, Robt. 295
 Crooks, A. 268
 Cross, L. E. 37
 Crossett, D. 276, 325
 Crouter, A. 340
 Crowe, G. 286
 Crowe, H. 286
 Crowell, E. 277
 Cruickshank, G. 310
 Crump, Elmer 332
 Crump, V. 321, 325
 Cummins, E. E. 37, 310
 Cummins, M. 37, 245
 Cummins, W. 37, 285
 Cummings, J. 37, 294
 Cuning, T. 248, 283
 Cupper, B. 66, 112, 138, 248, 264
 Curl, D. 265
 Currie, J. 266
 Currin, R. 272
 Curtin, V. 300
 Curtis, R. 337
 Cusick, H. E. 295
 Cutler, K. 298

«D»

Dahl, R. 115, 316
 Dahlin, R. E. 37, 112, 282
 Dale, D. 275
 Dale, M. 87, 275
 Daley, M. 129, 277
 Daley, S. 301

Dalrymple, M. 323
 Daly, C. 262, 298
 Dammeier, M. 323
 Danforth, W. 293
 Dann, E. 299
 Dasch, D. 337
 Darley, C. H. 306
 Darling, I. 328
 Davidson, L. 322
 Davidson, Mary 322
 Davidson, M. 311
 Davies, D. 262, 340
 Davies, G. S. 37, 244, 312
 Davies, J. F. 289
 Davies, T. 300
 Davis, E. 262, 286, 290
 Davis, Florence 279
 Davis, Hester 37, 84, 85, 89, 234, 235,
 240, 241, 248, 274
 Davis, Howard 37, 86, 235, 237, 239,
 246, 306
 Davis, I. 275
 Davis, I. 277
 Davis, K. 168, 273, 286
 Davis, L. 292, 345
 Davis, M. 324
 Davis, R. J. 37
 Davis, Thelma 37, 120, 243, 278
 Davis, Trist 307
 Dawley, M. 37, 87, 267
 Dawson, H. W. 297
 Day, B. 301
 Day, G. 278, 325
 Day, J. 301
 Dean, D. 278
 Dearborn, I. 274
 De Armand, R. 141, 327
 De Armond, T. 302
 Deck, R. 285
 Deckebach, D. 298
 Dedman, F. 236, 314
 Deeff, G. 325
 Deifell, J. 64, 65, 236, 286
 De Geneault, L. 299
 De Long, V. 303, 332
 De Lashmutt, B. 312
 de la Saux, C. 273
 Denman, H. 269
 Densmore, J. 264, 325
 Deremiah, J. 89, 297
 De Rock, A. 275, 325
 Desmond, W. 290
 de Spain, G. 269
 De Temple, R. 38, 113, 277
 De Voe, H. 38, 302
 De Witte, T. 312
 Dew, M. 267

Dibble, E. L. 38, 89, 236, 241, 310
 Dick, E. 271, 325
 Dickson, W. 299
 Diguners, M. 273
 Dillin, D. 268
 Diment, E. 297
 Dimmitt, O. 304
 Ding, M. 327
 Dingle, H. 277
 Dirker, B. 309
 Dizney, C. 299
 Dodd, W. 277
 Dodge, A. G. 38, 246, 299
 Dodge, T. 299
 Dolan, G. 313
 Dolan, M. 274
 Don, J. 323
 Donelson, K. 309
 Donley, G. 300
 Doughton, D. 322
 Doughton, H. 306
 Doughton, W. 339, 340
 Douglas, C. 282
 Doyle, J. 304
 Doyle, R. E. 38
 Drager, G. 331
 Drager, M. 277
 Drager, R. 38, 168, 189, 300
 Drake, M. 330
 Drake, T. H. 38
 Draper, D. 322
 Drewfs, H. 38
 Dreyer, Martha 321, 325
 Dreyer, M. 320
 Driesback, M. 267, 325
 Druschell, D. 129, 132, 266
 Drynan, T. 38, 86, 92, 168, 183, 256, 312
 Dudley, G. 89, 291
 Duff, Gayle 273
 Duff, George 207, 286
 Duffield, G. 28, 38, 89, 169, 307
 Du Frane, J. 168, 208, 300
 Dugan, G. 285
 Dumbeck, E. 38, 245, 269
 Dunham, Don 169, 300
 Dunlap, R. 302
 Dunkelberger, J. 38, 248, 307
 Dunkelberger, R. 307
 Dunkin, M. 305
 Dunkin, V. H. 28, 38, 86, 305
 Dunn, L. T. 38, 253, 331
 Dunn, Rich. 115, 289
 Dunning, J. 317
 Durham, C. 128
 Dutcher, P. 248, 284
 Dutro, J. A. 39, 306, 347
 Dyer, E. 324

PROGRESS...

Sound - Safe - Sure!

Because of an ever present desire to keep the store constantly growing, expanding, enlarging its sphere of usefulness to the public, Portland's Own Store has grown from the humble 25x50 foot one-story building of 1857 to the establishment that ere 1931 is ended will be a fifteen story, block square structure.

Meier & Frank Co.
"PORTLAND'S OWN STORE"

famously and receiving treatment befitting a king when the prexy extended me his hand with, "Congratulations, old boy, the brooms and dust mops are in the first closet to your right." Then came the sad awakening and the realization that I was just one of their playthings!

One of my greatest surprises came when I discovered that my instructors were serious in suggesting that I study and some actually got huffy about my cutting classes. Being broad-minded, however, I overlooked their disgusting attitude and decided to make the best of things despite the fact that I was anything but scrupulous when it came to fussing.

Most of my associations with the opposite sex during my rook year were with Kappas. For I had not forgotten the advice of my brothers—that if I expected to get anywhere, I must date "big" women. Inasmuch as the inmates of KKG carried as much weight as any I decided to pitch my tent there.

But if there's anything more griping than to rise and find the socks you had washed out the night before still dripping on the radiator, it's to have a babe up and tell you the night before a formal (after you've shot your last dime for the floor tax and sold your body for a tux) that her folks unexpectedly arrived in town and etc., etc., on into—. So can you blame me for adding another feathered friend to the girl friend's zoo?

Five years have elapsed and at last I have received my sheep-skin. Five years of hard work. And now I am ready to enter my chosen field—posing for "before" in before and after advertisements of physique developing correspondence schools.

Should I fail to find my niche in this profession, which is improbable after submitting myself to fraternity meals for so long, I have an alternative. Who was it that said anyone can get a job as dean of men?

PIONEER
DISTRIBUTORS
OF
SPECIAL STEELS
..
PACIFIC MACHINERY AND TOOL STEEL CO.
PORTLAND, OREGON

PORTRAIT INDEX

«E»

Eachus, K. 89, 269
 Eames, H. 297
 Ebel, A. 39, 285
 Eckelman, M. 271
 Edgerton, L. 87, 265
 Edson, L. 39, 266
 Edwards, F. 129, 141, 142, 328
 Edwards, G. 299
 Edwards, Phil. 307
 Efteland, E. 66, 89, 301
 Eichorn, E. E. 39, 340
 Eilmann, F. 332
 Eisenbrey, E. 272
 Eisenbrey, M. 314
 Ekstrand, P. A. 39, 235, 242, 259, 343
 Elden, H. 262
 Eldredge, K. 242, 259, 313
 Eldridge, F. 289
 Eldridge, R. 309
 Elkins, J. 87, 277
 Elle, M. 39, 89, 168, 237, 256, 286
 Elle, R. 39, 286
 Eliason. 336
 Elliott, L. 39, 141, 249, 266
 Elliott, M. 39, 98, 102, 244, 249, 260,
 266
 Ellis, H. 309
 Ellsworth, T. 271
 Emery, K. 290
 Emigh, E. 39, 309
 Emmett, J. 309
 Emrick, W. 238, 284
 Enegren, E. 310
 Enegren, S. A. 234
 Engel, M. 276
 Englestead, E. 168
 Enke, W. 39
 Ennor, H. V. 255, 292
 Enzie, V. 314
 Eri, A. 283
 Erickson, A. 299
 Erickson, G. 304
 Erickson, J. W. 39
 Erickson, W. 315
 Erlandson, G. 315
 Ernest, S. 129
 Ernest, T. 278
 Esbenshade, L. 276
 Estberg, G. 39, 244, 251, 326
 Evans, B. 106, 293
 Evans, M. 290
 Evenden, R. M. 39, 246, 261

Everest, A. 95, 330
 Everhart, B. 326
 Ewen, H. W. 40

«F»

Fagans, K. 65, 66, 168, 191, 256, 304
 Fahey, C. 40, 268
 Failing, W. 285
 Farley, L. 299
 Faveluke, E. 288
 Fehlman, A. 40, 328
 Felipe, S. 351
 Felton, G. 339
 Ferdun, C. R. 40, 106, 238, 284
 Ferguson, C. 290, 332
 Ferguson, H. 313
 Ferguson, R. H. 40, 246, 261, 284
 Fenstermacher, J. 300
 Feser, D. 271, 325
 Ficklin, J. 293
 Finlay, D. 294
 Fish, A. 85, 138, 265
 Fisher, A. 244, 276
 Fisher, E. 272, 311
 Fisher, H. 311
 Finch, M. 324
 Finch, R. 264, 285
 Fink, W. 282
 Finnell, H. 291
 Flatt, G. 301
 Fleener, W. 276, 325
 Fleming, N. 314
 Fletcher, E. 138, 274, 317
 Fletcher, E. M. 234
 Fletcher, G. 310
 Flood, D. 325
 Flood, F. 274
 Flood, R. 169, 308
 Flora, L. 316
 Forbes, B. 307
 Forden, E. 320, 321, 326
 Foreman, P. 301
 Forrest, A. 267
 Forrester, J. 304
 Forse, H. 338
 Forsnas, R. V. 40, 253, 317
 Forsyth, N. 300
 Fosburg, C. 295
 Foster, D. 88, 271, 340
 Foster, Elmer G. 95, 289
 Foster, Esther 40, 271
 Foster, Lyle 289
 Foster, H. 296
 Fosterling, A. 297
 Fowells, H. 261, 330
 Fox, F. 271

Fox, M. 304
 Fraer, J. K. 40, 89, 98, 106, 237, 257, 313
 Frakes, E. 323
 Frame, V. A. 40, 249, 320, 326
 Frandsen, F. T. 295
 Franzke, E. 327
 Fredrick, H. A. 289
 Freeborn, J. 271
 Freeman, A. 89, 292
 Freeman, L. L. 40, 322
 French, N. 40, 88, 329, 332
 Fridley, V. 306
 Friedman, D. 288
 Fronk, R. 40, 340
 Frost, C. 316
 Frost, E. 268
 Fundman, E. 275
 Fundeman, G. 279
 Funk, H. 40, 272
 Furnish, K. 264, 325

«G»

Gable, L. 325
 Gabler, E. 267
 Gallagher, E. 141
 Gallagher, J. 40, 86, 112, 294
 Gallaher, M. 338
 Gallatin, F. 41, 244, 247, 249
 Gallatin, R. 326, 347
 Galligar, M. 327
 Galloway, H. 246, 310, 345
 Garbutt, F. 264
 Gardiner, F. 254, 297
 Gardiner, R. 87, 278, 349
 Gardner, V. 300
 Garhart, M. 314
 Garland, C. 103, 307
 Garrigues, D. 264, 325
 Garrison, E. 41
 Garrison, R. 284, 332
 Garrow, Lloyd 332
 Gary, M. 271, 321, 325
 Gaskins, R. 304
 Gault, E. 327
 Gaylord, C. 313
 Gentry, E. 300
 Germain, D. 297
 Gerrish, J. 283
 Getz, R. 301
 Gibson, J. 41, 86, 298
 Gibson, T. 275, 320, 325
 Gilbert, I. 328
 Gilbert, L. 328
 Gilbert, T. 29, 329, 334
 Giles, F. 306
 Gill, F. L. 297

ON TO OREGON » » »

Come the Very Nicest Things
Anyone Could Possibly Want

DIRECT TO LIPMAN, WOLFE'S

Since 1850, when the pony express and slow sailing vessels brought us the things we offered for sale, people have associated this store with the finer kinds of merchandise. Nowadays fast express trains and airplanes bring merchandise to us . . . and, as in the past, it is the nicer things they bring . . . upholding the tradition that Lipman Wolfe's is the store for better goods and better values.

Lipman, Wolfe & Co.
"Merchandise of Merit Only"

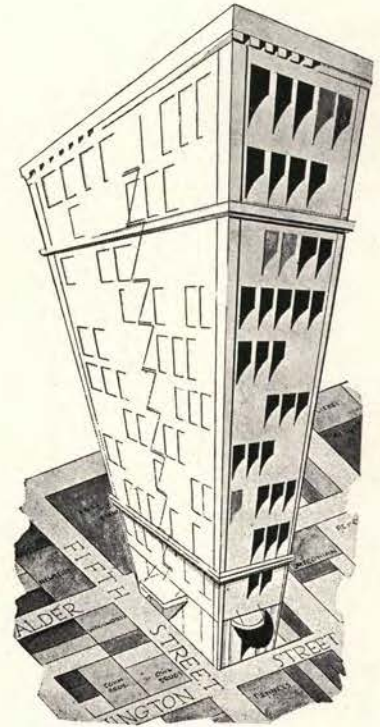

QUALITY PRODUCTS

Premium Hams

Premium Bacon

Silverleaf Brand Pure Lard

Brookfield Cheese

PRODUCED IN OREGON

SWIFT & COMPANY
NORTH PORTLAND, OREGON

"Compliments

The Oregon News Company

440 Glisan Street
Portland, Oregon

Wholesale Dealers in

**Magazines
Books and
Stationery"**

W. E. FINZER & CO., Inc.

Distributors of

Edison-Dick Mimeographs and Supplies
Elliott Addressing Machines and Supplies
Standard Stamp Affixers
Standard Envelope Sealers

451 Morrison Street, Portland, Oregon
Phone Beacon 5600

PORTRAIT INDEX

- Gill, J. R. 289
 Gillanders, D. C. 41, 95, 235, 242, 255, 259, 310
 Gilmore, C. E. 234
 Gilmore, Jas. 307
 Gilson, L. 334
 Gish, W. 310
 Goodall, R. 310
 Given, W. 334
 Glann, M. 41, 243, 244, 326
 Glasscock, E. 326
 Glascock, L. E. 41, 237, 340
 Glaze, A. 244, 328
 Gleason, M. 298
 Gleason, W. 65
 Gleason, Wm. 300
 Gnavauch, F. 325
 Gnekow, R. 309
 Goddard, L. 324
 Godman, J. 312
 Goldsberry, A. 290
 Goodall, R. 245
 Gonong, J. 264
 Goodfellow, P. 276
 Gooding, W. 330
 Goodman, G. 327
 Gordon, G. W. 41, 219, 237, 239, 294
 Gordon, M. 274
 Goss, A. 65, 92, 169
 Goss, J. C. 41, 295
 Goss, John D. 289
 Goss, W. A. 95, 295
 Grafton, W. W. 41, 169, 217, 314
 Graham, E. 317
 Grant, A. 64, 87, 264
 Grant, G. 171, 294
 Grant, Gene 293
 Gray, A. 325
 Gray, I. 243, 328
 Gray, L. 313
 Gray, M. 290
 Grayson, M. 168, 187, 199, 300
 Grazier, A. 290, 332
 Green, C. 264, 296, 325
 Green, L. 296
 Green, N. 310
 Green, V. 41, 243, 273, 274
 Greenwell, J. 301
 Greenleaf, L. 294
 Gregory, L. 310
 Gregory, M. 278
 Greno, R. 306
 Griffin, Z. W. 41, 86, 126, 169, 289
 Griggs, I. 28, 41, 87, 98, 260, 267
 Griggs, L. 89, 299
 Grim, W. 284
 Grimes, E. 284
 Grimes, L. 41, 329
 Griswold, N. 320, 322
 Gropp, H. 344
 Gropp, W. 259, 296
 Gross, J. 298
 Guderian, B. 312
 Gull, J. 41, 351
 Gumpert, C. 245
 Gunter, I. 327
 Gustafson, A. 168, 309
 Guthrie, W. 267, 284
- «H»
- Hackett, R. 265
 Hadley, H. 331
 Hagar, E. 262, 284
 Hagar, M. 269
 Hagar, R. G. 42, 89, 238, 284, 346
 Hagen, C. 293
 Hagood, L. 326
 Haight, L. 325
 Haight, R. B. 42, 86, 235, 242, 259, 296
 Haines, R. L. 303
 Halderman, L. R. 42, 89, 236, 315
 Hale, E. 285
 Hall, B. 277
 Hall, D. 264
 Hall, H. 317
 Hall, K. 254
 Hall, M. 268, 325, 326, 328
 Hall, R. 141, 284
 Hall, Ruby 323
 Hall, W. K. 42
 Hallinan, C. 131, 316
 Hallock, N. 42, 324
 Halsey, E. L. 295
 Hamilton, I. 42
 Hamilton, L. 88, 339
 Hammer, K. 168, 178, 300
 Hammerickson, O. 293
 Hammond, S. H. 28, 42, 89, 98, 102, 106, 235, 237, 239, 257, 311
 Hammond, T. 306
 Hance, H. 29, 42, 102, 259, 307, 344, 345
 Hand, D. 311
 Handford, J. 248
 Hanks, D. 285
 Hanna, J. 307
 Hannigan, H. 309
 Hanselman, G. 68, 262, 299
 Hansen, D. 89, 242, 290
 Hansen, E. 42, 323
 Hansen, H. 310
 Hansen, V. N. 42, 307
 Hanson, R. 309
 Harbeck, M. 265
 Harben, H. 322
 Harbison, G. 294
 Hardenberger, R. 294
 Harer, V. S. 42, 89, 244, 251, 279
 Harkelroad, D. 301
 Harlan, C. 342
 Harman, B. 325
 Harms, C. 285
 Harn, W. 168, 289
 Harper, A. 42, 305
 Harper, C. 283
 Harper, M. 324
 Harper, R. 292
 Hart, G. 334
 Harrah 312
 Harrang, N. 311, 334
 Harris, Ed. 332
 Harris, W. 305
 Harrison, M. 69, 107, 307
 Harrison, R. 277
 Harrison, V. 89, 293
 Harrington, J. 286
 Harry, R. 265
 Harshberger, F. 42, 296, 337, 351
 Hart, G. 329
 Hart, L. 320, 323
 Hartford, F. 291
 Hartley, G. 128, 132
 Hartwell, E. 42
 Harvey, D. 129, 278
 Harvey, G. 294
 Harvey, M. 43, 95, 338
 Hasbrouck, H. E. 43, 334
 Hatch, L. 290
 Hathaway, L. B. 43, 88, 141, 244, 251, 328
 Harvey, D. 325
 Hawkins, J. 290
 Hawley, H. 326
 Hayden, H. 326
 Hayes, B. 307
 Hayes, L. 277
 Hayes, R. 285
 Hayes, S. E. 43, 248, 277
 Haynes, H. 129, 271
 Hayssen, L. 306
 Head, H. H. 43, 239, 247, 338
 Head, W. 182, 294
 Healon, T. 43
 Heartwell, J. 190, 256, 314
 Heater, L. 298
 Heath, V. 284
 Heaton, T. 284
 Hedgahl, H. 43

THANKS

Beavers! For your patronage

THE ELECTRIC LUNCH

// IT'S A TREAT TO
EAT AT THE EL //

O.S.C supports



**Oregon's Famous
Coffee**

... a feature at the
«Co-op»
and
Kampus Kavern

Compliments

General Grocery Company, Inc.
Portland, Oregon

Distributors

**PREFERRED STOCK - ROYAL CLUB
High Grade
Food Products**

Branches:

Salem, Oregon Longview, Washington

NORTH PACIFIC COLLEGE OF OREGON SCHOOLS OF DENTISTRY AND PHARMACY PORTLAND, OREGON



DENTISTRY: A four year course of instruction is given to students who bring not less than one year (30 semester hours—45 term hours) of college credits in selected subjects. The regular Pre-medical course is recommended for students of dentistry.

PHARMACY: The course in Pharmacy is four years, leading to the degree of Bachelor of Science (B.S.) in Pharmacy.

DENTAL ASSISTANTS: The training for Dental and Medical Assistants and Hygienists covers one and two years.

THE ANNUAL SESSION BEGINS SEPTEMBER 28, 1931

FOR CATALOG AND FULL INFORMATION ADDRESS

THE REGISTRAR

East Sixth and Oregon Streets, Portland, Oregon.

PORTRAIT INDEX

Hedgpeth, J.	307
Heide, L.	294
Heider, Z.	279
Heil, H.	278
Heimann, R.	301
Heise, W.	68, 307
Helber, F.	338
Helber, G.	262
Helser, R.	289
Hemenway, E.	277
Hendricks, K.	289
Hensley, V.	320, 324
Henzel, R. W.	43, 168, 238, 255, 312
Hepburn, E.	43, 320, 323
Herchenheim, A.	323
Herndon, H.	328
Herren, M.	271
Herrington, D.	325
Herron, R.	283
Heryford, G.	337
Hess, D.	271
Hesseldin, G.	275
Hessler, L.	322
Hessler, M.	268
Heyman, L.	237
Hicks, A.	326
Hickox, H.	115, 262, 334
Higby, L.	43, 86, 282
Higgins, G.	302
Hill, C.	331
Hill, E.	299
Hill, Harold	300
Hill, J.	276
Hill, M.	43, 326
Hill, O. J.	43
Hinchcliff, J.	273
Hindman, L.	264
Hisey, J.	308
Hitchcock, E.	44, 315
Hoagland, E.	313
Hocken, R.	305
Hockley, C.	307
Hodgkiss, M.	324
Hoech, I.	273
Hoff, W.	305
Hoffer, I.	304
Hoffman, C.	246
Holderman, G.	304
Hole, B.	325
Hole, D.	339
Holeman, M.	322
Holland, C.	332
Hollingsworth, G.	269
Hollis, Roy	306
Holman, G.	266
Holman, R.	300
Holmes, A.	262, 316
Holt, G.	332
Holt, V.	276
Homewood, L.	322
Homolac, H.	262, 330
Hood, Don. B.	295
Hopkins, C.	296
Hopkins, L.	43, 320, 321, 326
Hopper, W.	294
Horn, F.	296
Horn, R.	88, 329, 334
Hotchkiss, M.	325
Hottel, C.	247, 326
Housley, E. B.	43
Hovey, J. L.	44, 292
Howard, C.	299
Howard, E.	337
Howard, G.	131, 299, 334
Howard, M.	103, 237, 311
Howe, R.	325
Howell, H.	44, 242, 259, 353
Howie, G.	65, 89, 98, 316
Howland, D.	266
Howland, E.	44, 249, 260, 278
Hoyt, E.	277
Hoyt, L.	297
Hrubetz, F.	275
Huber, B.	313
Huber, J.	306
Hudson, R. M.	44, 89, 112, 243
Huebner, H.	306
Huerth, E.	278, 325
Huffman, E.	309
Huffman, N.	44, 86, 113, 234, 235, 237, 239, 286
Hufford, M.	278
Hughart, C.	44, 306
Hughes, F.	311
Hughes, H.	168, 181
Hughes, M.	324
Hull, H.	44, 265
Humphrey, F.	307
Humphreys, R.	332
Humphreys, W.	272
Hunt, A.	273
Hunt, L.	169, 284
Hunter, B.	278
Hunter, D.	283
Hunter, H.	273, 325
Huntington, G.	301
Hurlbutt, L.	309
Hutchinson, G.	290
Hutchinson, H.	44
Huyer	327
Hyatt, H.	275
Hylton, H.	294
Hynes, W.	315
Hyslop, S.	278
Hysted, S.	87, 273
« »	
Ide, H.	262, 338
Illiff, R.	332
Ingalls, A.	129, 132, 244, 277
Ingle, M. J.	44, 277
Ingles, F.	290
Inman, M.	266
Ireland, Henry	306
Ireland, Howard	128, 237, 239, 311
Irons, M.	328
Irving, W.	304
Irwin, C.	331
Isaacson, M.	308
Israel, B.	267
Ivie, S.	141, 328
« J »	
Jack, L.	44
Jackson, V.	267
Jacquot, A.	262
Jacobs, R.	309
Jacobsen, K.	301
Jacobsen, N.	238, 299
Jamieson, B.	308
Janzen, E.	244, 328
Janzik, J.	168, 181, 304
Jardine, H. S.	44
Jarl, H.	44, 235, 244, 320, 323
Jarmon, R.	29, 44, 255, 332
Jaroff, A.	262, 282
Jarvis, J.	284
Jeffries, V.	69, 277, 325
Jelinek, B.	265
Jenks, E.	272
Jenkins, C.	305
Jenkins, D.	304
Jensen, J. A.	332
Jensen, K.	305
Jess, O.	290
Jester, C.	316
Jewel, J.	289
Jewell, W.	286
Joehnk, K.	89, 349
Joehnke, S.	334
Johnson, Alice	45
Johnson, A. H.	45, 308
Johnson, Aline	264, 272
Johnson, B.	322
Johnson, Carl	28, 45, 169, 248, 285
Johnson, Chester	253, 339

MAKE THE
MULTNOMAH HOTEL

YOUR O. S. C. HEADQUARTERS



MULTNOMAH
HOTEL
PORTLAND, OREGON

When you register
please mention
The Beaver

WHERE YOU ARE WELCOME

**BIGGER
AND
BETTER**

**BRANDS
CHEVROLET
COMPANY**

This is the House of Versatile Cooks
Where food is good in taste and looks.
This is the House of Candy and Cake
We know to confect—we know how to bake.
This is the House of Fountain Delight
Our Ice Cream is rich and our Sodas are right.

The Golden Pheasant
Corvallis, Oregon

Compliments of

**Builders Hardware and Supply
Company**

Portland, Oregon

PORTRAIT INDEX

Johnson, D. 279
 Johnson, E. 274
 Johnson, Elna 323
 Johnson, Elsie 45, 87, 272, 349
 Johnson, Edith 45, 321
 Johnson, Gladys 275
 Johnson, G. V. 45, 334
 Johnson, Harold 313
 Johnson, Herbert 262, 303
 Johnson, Howard 338
 Johnson, J. 322
 Johnson, K. 45, 106, 135, 255, 257, 314
 Johnson, Kirsten 268, 325
 Johnson, L. 285, 339
 Johnson, M. 277, 326
 Johnson, N. M. 45, 89, 235, 266
 Johnson, P. 246, 261
 Johnson, R. L. 45, 86, 168, 169, 206,
 255, 256, 314
 Johnson, T. 295
 Johnson, V. C. 45
 Johnson, W. E. 234, 331
 Jones, C. 308
 Jones, D. 266
 Jones, E. 286
 Jones, J. P. 45, 311
 Jones, M. 279
 Jones, W. 322
 Jordan, D. C. 45, 316
 Jordan, E. 286
 Jorgenson, A. 264
 Jorgenson, E. 322
 Jorgensen, L. 334
 Joy, A. 129, 327, 347
 Joy, C. 131, 317
 Joy, F. 261, 285
 Jullum, H. 282

«K»

Kaiser, J. S. 295
 Kall, W. 316
 Kammerer, E. 141, 325
 Kammerer, H. 328
 Kanzler, R. 292
 Karhuvaara, E. 264
 Kaser, A. 334
 Kaser, R. T. 45, 334
 Katsoulis, T. 329
 Katz, M. 262, 288
 Kaufman, C. 267
 Kean, Tom 307
 Kebbe, S. 340
 Keeler, J. 301

Keema, E. 304
 Kehrl, J. 286
 Keir, P. 46, 310
 Keizer, M. 278
 Kekalainen, B. 312
 Kempfer, D. 286
 Kenna, W. 314
 Kennedy, N. 313
 Kennedy, R. 299
 Kent, D. 267
 Kent, H. 179
 Kerley, R. 272
 Kerley, R. V. 45, 255, 259, 329, 332, 344
 Kerley, V. 242
 Kern, R. 274, 325
 Kerncamp 331
 Kerr, E. 278
 Kerr, H. 179, 307
 Kerr, M. 297
 Kerr, Ray 300
 Kerwin, H. 46, 309
 Kerzel, A. 46, 340, 345
 Ketcham, D. R. 46, 238, 299
 Kiest, F. 311
 Kime, O. 46
 Kimmey, J. W. 46, 285, 322, 343
 Kincaid, J. 171, 298
 King, A. 275
 King, D. 298
 King, H. 293
 King, J. 311
 King, W. C. 46, 338
 Kinny, L. 304
 Kircher, A. 299, 348
 Kirk, D. 168, 210, 307
 Kirk, W. 290, 298, 342
 Kirkpatrick, H. 308
 Klann, H. 272
 Klapotz, C. 269
 Klee, P. 334
 Kletzer, W. 331
 Klien, K. 303
 Klock, C. F. 46, 141, 326
 Knapp, A. 285
 Kneass, D. 304
 Kneckerbocker, E. 86, 238, 285
 Knight, B. 332
 Knott, A. 338
 Knowles, D. 293
 Knowlton, D. 268
 Knowlton, E. 278
 Knox, J. 128, 289
 Knutsen, G. A. 46, 84, 85, 237, 239, 294
 Koberstein, H. K. 46
 Koehler, L. 290
 Koelben, Rene 306
 Koonst, V. 327

Koshland, T. 331
 Kramer, M. 46, 102, 240, 260, 268
 Kraus, W. 327
 Kretzmeier, L. 301
 Kriete, C. 266
 Kreitzer, K. 87
 Krohn, F. 89, 309
 Kroner, C. 291
 Kruse, E. 285
 Kruse, V. 283, 332
 Kudella, E. 312
 Kuhl, D. 85, 336
 Kuhl, T. 89, 268
 Kuhn, J. 313
 Kuhn, M. 302
 Kurth, N. 284
 Kutch, H. 46, 269
 Kutch, K. 299
 Kutch, P. 299

«L»

Labbe, R. 299
 Lachmund, D. 271, 325
 Lackey, H. L. 46
 Ladd, C. 284
 Lage, E. R. 46, 89, 303
 Lage, G. 303
 Laird, A. 278
 Lamb, E. 285
 Lamb, G. 324
 La Marr, S. 324
 Lancaster, H. N. 47, 237, 313
 Landes, A. 47, 86, 310
 Landrith, G. 312
 Larrowe, E. 332
 Larson, D. 300
 Larson, E. 47, 237
 Larson, G. 314
 Larson, I. 47, 89
 Larson, L. 277
 Larson, P. 314
 Larson, T. 267, 309
 Lassen, Wm. 332
 Lathrop, A. 331
 Lathrop, S. 331
 Lautner, O. 47, 244, 260, 267
 Lawrence, Wm. 312
 Lawshe, J. 309
 Lawson, Jas. 307
 Lawton, D. 306
 Lea, P. 286
 Leach, I. 47, 247, 272, 274
 Leaming, R. 304
 Leap, G. 334
 Lee, C. E. 47, 332
 Lee, Earl 332

FIRST NATIONAL BANK

OF CORVALLIS, OREGON

Under Government Supervision

Commercial, Savings and
Trust Departments

RESOURCES OVER \$2,500,000.00

Student's Book Shop

H. A. Stiles, Proprietor

Monroe Street
at Twenty-sixth
Corvallis

Sunny Brook Dairy

Roger Q. Mills, Class '12

Milk, Cream, Ice Cream,
Butter, Cottage Cheese, Ice,
Dairy Lunches

Corvallis, Oregon
Albany, Oregon

CORVALLIS LUMBER CO.

A BOARD, A CARLOAD OR MORE

801 South Third Street
Corvallis, Oregon
Phone 53

Manufacturers, Retailers
and
Building Material Dealers

PORTRAIT INDEX

Leggett, W.	180, 307
Leibbrand, B.	299
Leibbrand, G.	47
Leihy, V.	322
Leinau, R.	284
Leishman, M.	65, 114, 299
Leissler, F.	47
Leist, D.	276
Lenchitsky, J.	304
Lenon, W.	327
Leonard, J.	47
Lerch, A.	282
Lerch, L.	272
Leuhrs, H.	131
Lewis, A.	264
Lewis, C.	331
Lewis, E.	168, 189, 285, 324
Lewis, F.	308
Libby, H.	330
Liberty, N.	334
Lightowler, G.	312
Lillie, G.	268
Lillie, L.	169, 300
Lindauer, G. E.	48, 305
Lindh, A. G.	47
Lindley, L.	283
Lindros, F.	47, 243, 245, 328
Lindsay, D. E.	47, 255, 314
Lindsay, L.	328
Lindseth, E.	243
Lindsey, F.	300
Lindsey, L.	244
Lindwall, V.	332
Lingelback	327
Linstead, K.	330
Lipps, M.	264, 325
List, A.	269
Little, F.	168, 182
Little, H.	314
Little, M. T.	48, 263, 314
Littlejohn, L.	289
Locke, L.	298
Loe, C.	314
Logan, F.	339
Loggann, H.	275
Lohr, P.	312
Loken, J. K.	289
Long, V.	283
Loomis, F.	169, 301
Loomis, P.	48, 108, 236, 314
Looney, E.	266
Lopakka, A. W.	336
Losse, B.	322
Lott, P.	266, 325
Loughary, A.	277
Lounsbury, H.	48, 289, 342
Loveland, G.	330
Lowden, M.	261, 262, 340
Lowe, A.	289
Lubersky, A.	331
Lucas, F.	332
Lucas, H.	261, 293, 332
Lucas, Helen	264, 325
Lucas, L.	48, 246, 259, 292
Lucas, R.	48
Ludi, M.	323
Luehrs, H.	292
Luehrs, R.	292
Lukesh, W.	308
Lund, H.	328
Lundberg, R.	285
Lundgren, R.	323
Lutz, L.	278
Lyman, R.	66, 168, 188, 206, 293
Lynch, L.	291
Lyons, J.	289
«M»	
MacCracken, E.	95, 262, 329, 330
McClain, D.	267, 322
McCleary, M.	279
McClintock, K.	49, 278
McClinlock, V.	264, 325
MacCloskey, R.	307
Macdonald, K.	303
MacDonald, F.	308
Mack, C.	29, 48, 84, 102, 290
Mack, H.	286
Mack, J.	168, 190, 200, 201, 300
Mack, John	286
Mackenzie, C.	271
Mackey, W.	48, 84, 106, 237, 257, 311
MacLean, E.	276
MacLean, J.	48, 322
MacLennan, M.	328
Macklin, H.	268
MacWhinnie, R.	48, 274
Madison, F.	338
Mahan, B.	298
Mahoney, P.	48, 86, 237, 304
Mahoney, W.	306
Malin, A.	325
Malmin, J.	266
Mallet, M.	324
Maltby, M.	328
Mann, M.	274
Mansfield, K. I.	48, 267
Mansfield, R. H.	48
Mansur, H.	271
Mansur, P.	307
Marcus, G.	294
Marcy, B.	313
Marker, E.	48, 276
Markley, F.	295
Mariels, R.	291
Marley, R.	286
Marrack, C.	277
Marquis, H.	305
Marsden, W.	298
Marsh, L.	309
Marshall, F.	277, 325
Marshall, Geo.	297
Marshall, P.	277, 325
Marsters, D.	49, 98, 267
Martin, C.	234
Martin, D.	265
Martin, E.	262, 317
Martin, F.	339
Martin, G.	298
Martin, I.	168, 308
Martin, K.	49, 168, 208, 237, 306
Martin, L.	294
Martin, M.	327
Martin, N.	49
Martin, R.	279
Martin, S.	322
Martinson, R.	297
Mason, D.	315
Mason, H.	273, 325
Mason, R.	289
Masterson, I. W.	47
Mather, J.	286
Mathews, R.	113, 304
Maxwell, R.	307
Mayes, R.	49, 254, 279, 346
Mayfield, Nadene	49, 278
Mayfield, N.	267
Maylie, J.	114, 262, 305
Mazza, M.	305
McAllister, M.	49, 328
McClellan, C.	49, 168, 244, 256, 295
McClung, T.	299
McClure, D.	237, 239, 313
McComber, G.	314
McConnell, M.	49, 113, 237, 239
McCook, Bob	169, 301
McCord, M.	271
McCorkle, R.	49, 326
McCormack, R.	49
McCracken, M.	320, 321, 325
McCready, A.	49, 315
McCurdy, W.	295
McCumiskey, R.	304
McDaniel, H. E.	49, 308
McDonald, G.	87, 268
McEachern, A.	49, 301
McElroy, Ben	69, 295



YOUR SYMBOL —AND OURS

The Beaver, Annual of Oregon State College, is representative of the high character of an outstanding institution, and of the ardent and loyal spirit of both students and faculty.

As our symbol, the beaver represents skill, experience, and the most modern processes in the making of fine printing plates.

Truly, we have much in common.

BEAVER ENGRAVING COMPANY

86½ OAK STREET, PORTLAND, OREGON

PORTRAIT INDEX

McElroy, Beth 327
 McEwan, J. 262, 332
 McGilvray, A. 168, 182, 309
 McGilvray, H. 309
 McGrath, R. 50, 266, 307
 McIntosh, P. 276
 McIntyre, O. 266
 McKalip, W. 50, 168, 175, 207, 237, 300
 McKaught, J. 50
 McKee, V. 275
 McKeel, M. 312
 McKeen, E. 95, 291
 McKennon, F. 269
 McKennon, R. 168, 312
 McKenzie, G. 291
 McKenzie, R. G. 305
 McKinnie, R. 314
 McKinstry, E. N. 50
 McKrola, H. 296
 McKrola, K. 296
 McKune, E. A. 50, 296
 McLean, H. 316
 McMath, B. 236, 237, 294
 McMaster, M. 274
 McNall, K. 332
 McNamara, D. 283
 McNary, W. 307
 McNaught, J. 285
 McNaught, R. 307
 McPherson, W. 301
 McShatko, H. 339
 McStay, L. 50
 McWilliams, H. 273
 McWilliams, J. 294
 Meade, A. 88, 338
 Medley, V. 308
 Meeks, C. 332
 Mellish, L. 301
 Melvin, J. A. 295
 Menear, G. 334
 Meng, E. 265
 Mercer, J. 124
 Meredith, J. 317
 Merrill, F. 303
 Merrill, H. 190, 237, 314
 Merryweather, D. 50, 326
 Messner, J. 290, 332
 Metcalf, M. 66, 84, 260, 278
 Metzler, R. 328
 Meyers, Averill 332
 Meyers, E. 271
 Meyers, F. 50, 308
 Micalicheck, A. 283
 Mikesall, O. 284

Miles, G. 290
 Milhollen, L. 289
 Milhollen, N. 264
 Millen, D. 294
 Miller 314
 Miller, A. 168, 181, 304
 Miller, B. 310
 Miller, Estelle 328
 Miller, F. J. 114, 262, 317
 Miller, F. W. 316
 Miller, I. 50, 223
 Miller, J. 309
 Miller, Margaret E. 50, 102, 272
 Miller, M. J. 328
 Miller, Max 313
 Miller, P. 179
 Miller, R. 297
 Miller, S. 276
 Miller, T. 324
 Miller, V. 261
 Miller, W. 262
 Milletich, M. 322
 Mills, B. 300
 Mills, M. 275, 325
 Mills, R. 50, 169, 234, 244, 310
 Milne, J. 300
 Milton, A. 168, 206
 Minear, G. 272
 Mineau, R. 293
 Ming, J. 276
 Miner, P. 50
 Minor, R. 244
 Miranian, S. 334
 Misphey, R. G. 50, 86, 109, 236, 255,
 259, 302
 Mitchell, E. 284
 Mitchell, M. 50, 251, 276
 Mize, R. 301
 Mockmore, C. 345
 Moe, H. 168, 183, 307
 Moe, L. 286
 Moe, P. O. 51, 102, 106, 260, 279, 349
 Moe, R. T. 51, 313
 Moffitt, J. 331
 Mohr, T. 304
 Molstrom, E. 51, 312
 Monroe, W. 298
 Montgomery, C. 51, 309
 Montgomery, M. 279
 Moore, D. 264
 Moore, G. 273
 Moore, H. M. 51, 323
 Moore, T. 309
 Moore, Wm. C. 289, 301
 Moreland, H. D. 242
 Morgan, G. 328
 Morgan, W. 285

Morris, C. 308
 Morris, David 289
 Morris, D. E. 51, 293
 Morris, R. 272
 Morris, S. 262, 306
 Morris, W. 293
 Morris, W. L. 282
 Morrison, B. 315
 Morrison, J. 272
 Morrison, R. 271, 325
 Moss, L. 267
 Moser, A. 301
 Mowick, J. 338
 Mozorosky, S. 288
 Mueller, R. 312
 Mulholland, C. 290
 Mulligan, J. 64, 86, 95, 308
 Mullin, W. 168, 208, 298
 Mumford, K. 131
 Munford, C. 336
 Murchie, M. 274
 Murphy, V. 327
 Mushen, R. 314
 Mustola, A. J. 51, 242, 317
 Myers, C. 309
 Myers, F. 312
 Mylne, R. 317

«N»

Nachand, H. 306
 Nagel, J. 300
 Nantz, A. L. 51, 268
 Narver, H. 299
 Nash, M. 115, 132, 310
 Nasset, A. 51, 251, 275, 328
 Nasset, E. 240
 Naylor, W. 330
 Neale, Wm. 295
 Needham, V. 51, 349
 Nelson, I. 51, 243, 279
 Nelson, L. 314
 Nelson, V. 269
 Nettleton, R. M. 51, 339
 Newth, C. R. 51, 253, 342
 Newgard, J. 168
 Newland, G. 283, 330
 Newport, L. 312
 Newton, G. 51, 265
 Nicholas, I. 52
 Nichols, L. 52, 89, 264, 337
 Nichols, Louise 52
 Nicholson, D. 66, 114, 251, 264
 Nicholson, L. 311
 Nicholson, H. 334
 Nicholson, M. 52, 286
 Nickolson, M. 168



These hotels are recognized as among the most distinctive on the Pacific Coast.

We welcome the faculty and students Oregon State College.

HARRY E. HEATHMAN
Manager

C. C. PIERCE
GEORGE M. KING
Assistant Managers



United States National Group of Banks

United States National Bank
Portland
Citizens National Bank
Portland
Central National Bank
Portland
Peninsula National Bank
Portland
Union State Bank
Portland
United States National Bank
Salem
United States National Bank
McMinnville
Bank of Oregon City
Oregon City
Bank of Mt. Angel
Mt. Angel
First National Bank
St. Helens
First National Bank
Camas, Wash.

Combined Resources almost \$100,000,000

The
United States National Bank
Broadway and Sixth. at Stark. Portland.

RESTAURANT
FOUNTAIN
COFFEE SHOP

BUNTE'S Hard Candies
WHITMAN'S Chocolates

WAGNER'S
THIRD AND MADISON

«Where
friends
meet
friends»

PORTRAIT INDEX

Nickels, W.	317
Niederfrank, E.	337
Nightingale, F.	200
Nilsen, M.	269
Nilsen, P.	87
Nims, H.	308
Noble, C.	141, 328
Nock, Bud	169, 289
Nolte, M.	302
Nomura, H.	336, 351
North, F.	290
Nosler, B.	177

«O»

Oatfield, I.	327
O'Blisk, G.	294
O'Brien, W.	313
Ochsner, P.	286
O'Connell, F.	312
O'Connor, F.	303
Odell, E.	312
Odell, M.	88, 329
Oft, H.	284
Ogburn, I.	323
Oglesby, L.	316
O'Hair, E.	309
Oldham, D.	277
Olds, J.	288
O'Leary, K.	249, 267
Olin, A.	279
Oliphant, E.	338
Oliver, E.	302, 304
Oliver, G.	278
Olsen, H.	310, 316
Olson, H.	267
Olson, N.	317
O'Neil, A.	328
O'Neill, H.	307
Ormsby, W.	306
Orr, A.	283
Osborn, J.	299, 309
Osborn, M.	299
Osenbrugge, M.	325
Osgood, J. H.	52, 89, 237, 305
Ott, W.	131, 331
Otto, A.	52, 317
Overholts, W.	330
Owsley, R. B.	52, 235, 254, 266

«P»

Packer, H.	129, 278
Paddon, R.	331

Padgett, P.	332
Padrick, M.	325
Palmer, G.	89
Palmrose, E.	338, 345
Palmrose, G. V.	52, 259, 345
Pankey, T.	52, 89, 271
Panzer, H.	322
Panzer, O.	131, 313
Pardee, E.	244, 275
Parke, W. N.	293
Parker, C.	237, 255, 285
Parker, E. E.	52, 84, 99, 310, 330
Parker, E. J.	339
Parker, F. W.	52
Parker, F. S.	52, 86, 236, 291
Parker, J.	261
Parker, V.	292
Parker, Z.	52, 248
Parman, J.	276
Parrish, G.	292
Parrott, M.	325
Parsons, C. B.	52, 242, 259, 317
Parsons, E.	274
Parsons, H.	53, 283
Patch, D.	128, 132, 261
Patterson, F.	264
Patton, G.	107, 301
Paulsen, M.	323
Paulsen, P.	272
Payne, C.	315
Peacock, R. C.	53, 236, 248, 306
Peaper, J.	305
Pearce, F.	299
Pearce, J.	299
Pearce, R.	248, 289
Pearl, J.	337
Pearson, A.	267
Pease, H.	88, 128, 237, 246, 329
Peck, N. L.	53, 310
Peiffer, K.	266
Pemberton, W. E.	53, 249, 279
Penland, M.	273
Pennell, L.	168, 201, 302
Pennell, L. W.	262, 302
Penney, A. J.	307
Penrose, R.	322
Pentzer, D.	336, 339
Pepin, O.	311
Perkins, G.	53, 171, 294
Perkins, O. D.	53, 242, 330
Pernu, L.	53, 98, 113
Pernu, Lauri.	332
Perrin, W.	262
Perry, H.	247, 323
Perry, L.	307
Perry, R.	345
Perumean, J.	285

Petellin, A.	311
Peters, C. W.	311
Peters, F.	274, 325
Petersen, Al.	314
Petersen, A.	323
Peterson, B.	168, 177, 198, 205
Peterson, K. G.	289
Peterson, M.	322
Peterson, R.	200, 286
Peterson, W.	292
Peyree, B.	327
Phillips, A.	53, 274
Phillips, C.	53, 266
Phillips, Geo. E.	295
Phillips, H.	311
Phillips, R.	53, 89, 304
Philpott, E. F.	53, 317
Phipps, D.	304
Phipps, W.	283
Pickthall, W.	313
Pierce, T.	283
Pierson, E.	313
Pierson, J.	313
Pieterila, H.	267
Pinkerton, J.	86, 284
Pinkerton, J. H.	313
Pinkham, E.	274
Pittam, W.	331
Plank, D.	313
Platt, J. L.	53
Plath, C.	325
Pocklington, M.	326
Poco, A.	274
Pogue, D.	269
Pogue, M.	53, 249, 269
Pollock, L.	288
Pollock, W.	297
Pond, M.	276
Ponsart, M.	294
Ponting, D.	238, 329, 331
Poorman, G.	344
Poorman, J.	107, 301
Pope, E.	251, 278
Pope, K.	325
Porfily, F.	311
Porter, A.	301
Porter, B. M.	53, 113, 321, 325, 349
Porter, M.	320, 321, 325
Post, A.	269
Post, W.	322
Powell, D.	274
Powell, E. B.	54, 86, 297, 346
Powell, M.	292
Powers, I.	300
Powers, M. J.	95, 310
Powers, R.	300
Powne, C.	296



The leading store
for student clientele
during forty-seven
years

J. M. NOLAN & SON

"47 years of quality service"



BENNES & HERZOG

ARCHITECTS

915-17 Public Service Building
Portland, Oregon

Oregon State College
Oregon Normal Schools
Monmouth, Ashland, La Grande
Alpha Sigma Phi Fraternity
Alpha Gamma Delta Sorority
Gamma Phi Beta Sorority
Delta Zeta Sorority
Zeta Tau Alpha Sorority
Kappa Kappa Gamma Sorority
Alpha Delta Pi Sorority

«Oregon» and «Sun» Brands of Portland Cement

MADE IN OREGON

Quality and Service
Specify and use an Oregon
Product for your work

OREGON PORTLAND CEMENT CO.

321 East Madison Street, Portland, Oregon

Honeyman Hardware Company

Park at Glisan Street, Portland, Oregon

Portland's Leading Hardware and Sporting Goods Store

and Headquarters for

Reach, Wright & Ditson
Golf, Tennis and Athletic Supplies

OUR SLOGAN
«ON TO OREGON»

PORTRAIT INDEX

Poysky, E. 336
 Prentiss, D. 294
 Prentiss, R. 168, 207, 294
 Prescott, A. 245, 310
 Price, B. 301
 Price, K. 301
 Prizer, I. 327
 Proctor, H. 276
 Proffitt, M. 275, 325
 Prothero, S. 294
 Prudhomme, V. 141, 264
 Pubols, E. J. 312
 Pubols, E. H. 54, 89, 312
 Puhn, W. 261
 Purdin, W. 239, 290
 Purdy, L. 54, 235, 237, 239, 255, 312
 Purvis, A. 322
 Purvis, P. 334

«Q»

Quirk, C. 285

«R»

Rackleff, A. 314
 Raffety, E. 294
 Rafoth, G. 283
 Raikko, O. 316
 Raisig, T. 332
 Ralston, E. 169, 214, 290
 Ralston, H. 274
 Ramsey, R. 293
 Ramponi, A. 168, 300
 Rankin, A. R. 54, 235, 255, 259, 344, 345
 Ransom, K. 272
 Rase, A. 327
 Rase, H. 326
 Rasmussen, D. J. 303
 Rath, C. 54, 254, 324, 346
 Ray, L. F. 54, 254, 297
 Rea, D. 320, 324
 Read, I. 320, 324
 Reager, F. 283
 Redding, M. 112, 286
 Reddy, E. M. 54, 322
 Reed, B. 276
 Reed, Don 306
 Reed, M. 323, 325
 Reed, P. 264
 Reed, V. 87, 274
 Reedy, T. 310
 Rees, J. 331
 Reese, G. 99, 114, 306

Reetz, N. G. 54
 Reeves, R. 293
 Reeves, S. 256, 312
 Rehberg, L. 278
 Rehling, M. M. 54, 326
 Reichle, P. 332
 Reichmuth, E. 334
 Reid, F. A. 54, 266
 Reid, M. 306
 Reid, P. 314
 Reid, W. 294
 Reierstad, L. 54, 86, 235, 242, 246, 315, 345
 Reierstad, R. 246, 315
 Reinhart, J. M. 54, 244, 250, 328
 Reninger, R. 268
 Renner, A. 86, 248, 290
 Rettie, C. 323
 Reuter, H. 284
 Reynolds, G. 315, 332
 Reynolds, L. 54, 87, 276
 Reynolds, M. 274, 276
 Rhodes, J. 299
 Rice, E. 336
 Richards, Chas. 292
 Richards, F. 311
 Richardson, J. 283
 Richardson, L. 291
 Richardson, N. 273
 Richmond, W. 279
 Richter, C. 292
 Ricks, E. 68, 141, 277
 Ridings, K. 314
 Riggs, R. 299
 Riley, I. 273, 325
 Rinehart, J. 314
 Risley, H. M. 54, 246, 259, 336
 Rister, F. 291
 Riter, L. 295
 Roberts, H. 326
 Roberts, I. 309
 Roberts, K. 55, 86, 99, 303
 Roberts, L. 86
 Roberts, M. 311
 Roberts, P. 277
 Roberts, R. 55, 285
 Robinson, B. 304, 327
 Robinson, C. 285
 Robinson, H. 262, 298
 Robinson, R. E. 55, 106, 128, 132, 244, 257, 313
 Robley, E. 55, 138, 240, 249, 277
 Robley, F. G. 55, 295
 Robusteli, G. 295
 Robusteli, R. 295
 Rodgers, K. 294
 Rodman, M. 168, 210, 293

Rodwell, A. 307
 Rogers, K. 340
 Rohrman, C. 310
 Romiti, A. 262, 283, 330
 Ronald, R. 308
 Root, H. F. 168, 183, 237, 289
 Ropp, E. 271
 Rose, G. 322
 Rose, R. 299
 Rosenberg, F. 311
 Rosenberg, V. 279
 Rosenoff, H. 320, 324
 Ross, A. C. 55, 312
 Ross, B. 268
 Ross, M. G. 55, 268
 Rossier, C. 306
 Rowan, E. 278
 Rowan, J. 307
 Rowe, D. 272, 328
 Roy, L. E. 297
 Rucker, F. 313
 Rudd, C. J. 55, 326
 Rudd, N. 128
 Rudesill 304
 Ruedy, R. 283
 Rueppell, W. L. 55, 294
 Rugg, R. B. 55, 238, 315, 346
 Rumbaugh, C. 269, 325
 Runciman, E. G. 55, 306
 Runciman, L. 269
 Russell, E. 328
 Russell, H. 265, 325
 Russell, V. 235, 249, 320, 321, 326
 Rust, R. 168, 181, 294
 Rust, W. J. 55, 317
 Rutherford, A. 278
 Rutherford, D. 129, 265
 Rutherford, J. 330
 Ryan, M. 271
 Ryan, P. 290

«S»

Saager, J. 311, 331
 Sadler, R. 307
 Sagar, P. 307
 Saling, E. F. 55, 332, 344
 Saling, F. 289
 Sanders, M. 283
 Sandoz, M. 336
 Sandoz, P. 336
 Sandquist, H. 285
 Sandquist, W. 262, 285
 Sandry, D. 266
 Sanson, A. G. 234
 Sarf, L. 297
 Sargent, H. 262, 309

BE A BOOSTER—

Every O. S. C. student should be a loyal booster for the college, for all its varied activities and the features that will make it a bigger and better institution.

It is also a good plan for the men and women of O. S. C. to become a booster for a bigger bank balance. While the future cannot be predicted it can be prepared for by starting a savings account now in this bank and adding to it regularly. By keeping everlastingly at it, with the object in view of accumulating sufficient funds to make a good start after graduation. The stringent banking laws of Oregon, under which this bank operates, provides every guaranty of safety to its depositors.

Better begin to be a booster by beginning to save.

BENTON COUNTY STATE BANK

«Save and Have»



Armishaw Shoes

Stand up under the
hardest kind of use

and have a style
that is individual.
They have gone
through every
College on the
Coast, not once
but many times.

Armishaw's Ltd.
Walk-In-Ease Shoes

Alder and Park Streets
Portland, Oregon

PRINTING

We are better prepared
than ever to give you

FIRST CLASS WORK

Letterheads
Statements
Envelopes
Cards

Anything in the line of printing

The
Gazette - Times

Phone 391

PORTRAIT INDEX

Sather, V. 55, 339
 Satre, A. 332
 Saunders, C. 297
 Sauter, D. 268
 Sawyer, B. F. 303
 Sawyer, W. A. 56, 238, 247, 284
 Saylor, N. 56, 243, 322
 Sayrs, L. 292
 Scales, Tom 307
 Scanlon, K. 274
 Scanlon, L. 309
 Schaad, R. W. 56
 Schannep, W. 298
 Schanno, E. 316
 Schanz, F. 56, 248
 Scheeland, J. 285
 Schlegel, H. 309
 Schlegel, M. 264, 325
 Schloth, W. 315
 Schmeltzer, H. 340
 Schmidt, E. 272, 325
 Schmidt, L. 292
 Schmidt, W. 299
 Schneider, M. 322
 Schneider, R. 199, 312
 Schneider, V. 56, 235, 243,
 244, 266
 Schuele, W. 276, 325
 Schuh, J. 316
 Schulz, E. 275
 Schultz, W. 331
 Schumaker, L. 265
 Schuster, F. 293
 Schwabe, W. 65, 304
 Schwammel, A. 300
 Schwartz, M. 314
 Schwarz, R. 299
 Schwedler, I. 325
 Schwegler, G. 290
 Schwerin, H. 314
 Schwertfeger, A. 56, 255, 344
 Scott, B. 314
 Scott, D. 272
 Scott, F. 129, 251, 320, 321, 326
 Scott, Henry 330
 Scott, P. 266, 316
 Scott, R. 128, 242, 259, 291, 293
 Scott, W. 305
 Scoville, P. 313
 Scrafford, A. 332
 Scritsmier, L. 304
 Scurich, G. 306
 Searcy, M. 257
 Sears, E. 234, 238, 247, 284, 346, 347

Sedgwick, E. M. 56, 243, 249, 269
 Seegar, H. 327
 Seeck, C. 56, 269
 Seitel, D. 327
 Sellars, F. 278, 325
 Sense, G. 283
 Serrano, S. 56
 Sexton, H. 304
 Seymour, S. 294
 Seymour, V. 324
 Shank, F. 296
 Shank, G. 87, 251, 279
 Sharpe, M. 125, 274, 289
 Shaug, J. 304
 Shaver, D. 273, 325
 Shaw, A. 271
 Sheehan, F. 294
 Shellabarger, N. 315
 Shellenbarger, M. 283
 Shellhorn, R. L. 235
 Shelman, M. 324, 347
 Shepherd, B. 315
 Shepard, M. 312
 Sherman, E. 56, 169, 290
 Sherwood, C. 168, 177, 293
 Sherwood, Don 332, 347
 Sherwood, H. 95, 128
 Sheythe, M. 315
 Shimomura, N. M. 56, 235, 244, 320,
 321, 326
 Shirley, A. 243, 272
 Shleifer, S. 288
 Shurtliff, D. 312, 334
 Shurtliff, W. 311
 Sidler, D. 129, 278, 325
 Siegenthaler, C. 299
 Sielicky, S. 262, 313
 Sietel, M. 266
 Sigourney, D. 279
 Silcher, B. 294
 Silliman, G. 312
 Sims, B. 278
 Sims, W. 56, 86, 246, 301
 Simmons, W. 98, 106, 108, 257, 293
 Simpson, C. 56, 86, 92, 171, 237, 239, 311
 Simpson, O. 294
 Sinclair, M. 29, 56, 244, 251, 276
 Singer, H. 312
 Singer, L. 312
 Sisson, V. 276
 Sjoblom, B. 169, 236, 304
 Sjoblom, K. 304
 Skaale, B. 326
 Skaife, L. 279
 Skinner, R. H. 57, 282
 Slate, J. 285
 Slater, C. 301

Slater, W. 330
 Sleppy, M. 278
 Sloper, M. 328
 Sloper, W. 332
 Sloop, P. 57, 238, 285
 Small, A. 283
 Small, F. 286
 Smiley, A. C. 289
 Smillie, R. 92, 304
 Smith, A. 331
 Smith, B. 312
 Smith, C. 286, 305
 Smith, E. 277, 325
 Smith, Earl 292
 Smith, E. C. 57, 308, 313, 330
 Smith, Grace 326
 Smith, G. N. 57, 106, 242, 257, 259,
 315, 343
 Smith, H. C. 303
 Smith, Howard 169, 314
 Smith, I. 57, 322
 Smith, James 300
 Smith, Jessie 328
 Smith, L. J. 57, 128, 242, 310
 Smith, M. P. 57, 313
 Smith, Morris 294
 Smith, R. C. 102, 246, 290, 327
 Smith, Stanley 289
 Smith, Ted 306, 307
 Smith, V. 275
 Smullin, J. 299
 Smyth, H. 279
 Snead, M. 340
 Snider, L. 328
 Snyder, C. G. 57, 282
 Snyder, R. 266
 Soring, A. R. 57, 259, 345
 Soring, M. 324
 Soule, I. 271
 Sout, K. 310
 Southam, L. 57, 342
 Southworth, E. 330
 Spangenberg, N. 292
 Spaniol, E. 57, 253, 299
 Sparks, E. 323
 Sparre, E. 265
 Sparre, H. 265
 Spath, G. 286
 Spencer, H. 29, 57, 86, 237, 255,
 299
 Spencer, R. 57, 298
 Sprawkins, D. 324
 Springer, M. E. 57, 322, 349
 Spurlin, B. 129, 328
 Spurlin, V. 115, 328
 Sroufe, H. 58, 289
 Stafford, L. 283

WHEN YOU THINK

of college days, it is the pleasant memories which clamor for recognition. We look back on the past year as one of the most prosperous of the seventeen years

THE CO-OP

has served Oregon State Students. As the thought of our delightful acquaintances, or the wonderful spirit of co-operation which you as students and faculty have shown springs to our minds, we can only wish you a pleasant summer vacation and happy days ahead.

"THE STUDENTS OWN STORE"

Electrolux

The Gas Refrigerator

is rapidly becoming standard equipment in the finest homes and apartments.

Over 180,000 in use!

Electrolux is the one automatic refrigerator that can't make any noise because it has no moving parts to create noise.

Silent when you buy it, Electrolux remains silent forever after.

LEWIS A. HUBBS

Northwest Representative

Terminal Sales Building
Seattle, Washington

Simonds Saws

World's Highest Grade Circular, Band, and Cross-Cut Saws, Planer Knives, and Files.

Simonds Saw and Steel Company

85 First Street, Portland, Oregon

Factories and Branches throughout the United States and Canada.

J.C.
PENNEY
CO.

Third and Madison Streets
Corvallis, Oregon

PORTRAIT INDEX

Stalker, R.	29, 58, 113, 235, 244, 248, 309	Street, D.	262	Thompson, R.	262, 327
Stambaugh, A.	269, 325	Stockard, L.	331	Thomson, C.	331
Stanfield, H.	293	Stockman, R.	311	Thomson, D.	169, 311
Stangel, A.	278, 325	Stockman, E.	311	Thomson, S.	298
Stangland, P.	332	Stockwell, G.	293	Thordarson, L.	59, 89, 250, 265
Stanley, H. B.	58	Stokes, T.	306	Thorne, B.	279, 325
Staples, A.	327	Stokes, W.	283	Thurston, M.	289
Staples, H.	305	Stokesbury, W.	295	Tice, D.	331
Stark, C.	283	Street, D.	332	Tindall, J.	89, 282
Stark, R. W.	29, 86, 102, 293	Stroh, L.	301	Tipton, M. H.	59, 242, 259, 317, 345
Starr, L.	332	Strong, E.	114, 330	Tolin, E.	59, 276
Starr, P.	299	Stuart, M.	58, 274	Toll, H.	327
Staver, C.	262, 330	Sturmer, D.	58, 259, 311	Tolley, F.	283
St. Clair, J.	266	Stuttaford, C.	275	Tomlinson, D.	306
Stearns, M.	58, 265	Sugnet, F.	316	Tomlinson, G.	317
Stebinger, E.	68, 268	Sutton, L.	301	Tong, H. F.	59, 256, 290
Stedman, R.	314	Swarner, H.	88, 336	Tonsfeldt, H.	283
Steele, A. 58, 88, 249, 320, 321, 326, 328		Sweatt, G. E.	58, 273	Tonsing, A.	283, 334
Steele, C.	58, 89, 302	Swenson, H. A.	295	Tonsing, K.	59
Steele, D.	121, 300	Swigart, E.	278	Toole, N.	89, 296
Steel, E.	264	Swingle, R.	332	Tormey, L.	89, 236, 308
Steele, R.	316	Sylvester, L.	58, 89, 317	Torson, J. T.	59, 168, 195, 300
Stein, J.	292	Synnestvedt, H.	330	Totten, W.	59
Stein, M.	58, 292			Tousey, B.	59, 89, 285
Stenberg, R.	302	« T »		Tower, F.	312
Stengel, T.	327	Tabke, R.	310	Townes, T.	301
Stephens, E.	129, 277	Taft, H.	334	Trapp, E.	307
Stephens, J.	309	Taylor, B.	64, 66, 99, 207	Tremblay, J.	304
Stevens, D.	324	Taylor, G.	297	Trollman, J.	290
Stevens, E.	308	Taylor, H.	282	Troyer, C.	309
Stevens, H.	92, 298	Taylor, R.	221	Trust, J.	337
Stevenson, G.	298	Taylor, T.	307	Trust, R.	313
Stevenson, M.	278, 322, 325	Taylor, W.	98, 284, 311	Tudor, I.	324
Stevenson, R.	286	Tedrow, M.	261, 340	Tuggle, W.	276, 325
Stevenson, T.	136	Tedrow, A. W.	59, 296	Turner, L.	330
Stewart, M.	275	Tefft, B.	275	Tuttle, L.	168, 178, 299
Stewart, L. L.	295	Terpening, L.	251, 265	Tweed, C.	286
Stidd, E.	277, 325	Terry, A.	293	Tyberg, F.	59, 279
Stidham, L.	291	Terry, Elmo	289	Tyler, D.	129, 266
Stone, G.	301	Teuscher, E.	314	Tyler, W. P.	59, 235, 259, 316
Stone, Robt.	311, 345	Thias, E.	128, 293		
Stone, T.	268	Thieleman, R.	299	« U »	
Stone, V.	312	Thielke, R. C.	312	Udell, R.	305
Stout, C.	168, 296	Thomas, G.	168, 188, 314	Uhrin, C.	334
Stout, E. A.	58, 240, 245, 267	Thomas, H.	313	Umphrey, D.	307
Stovall, E.	290	Thomas, M.	331	Underhill, D.	289
Stowell, J.	274, 325	Thomas, R.	59, 289	Upham, R.	331
Strain, S.	274	Thomas, R. E.	295	Upson, L.	292
Strandberg	285	Thompson, Carolyn	326	Upton, E.	279, 329
Stradley, D. M.	58	Thompson, Charley	282		
Strangeland, P. A.	58	Thompson, Coquelle	168, 178, 196	« V »	
Stranix, J.	286	Thompson, E.	327, 332	Van Arsdale, L.	327
Straw, D.	325	Thompson, F.	265	Van Blaricom, L.	310
		Thompson, H.	330	Vance, E.	59, 251, 272
		Thompson, J.	291	Vance, R.	272
		Thompson, M.	307		

OREGON STATE'S

- ◆ Choice of award and Beaver
- ◆ Knight Sweaters bear the **OCTONEK** label...

BESIDES manufacturing the majority of the school sweaters of the Northwest, we create the smartest knitted sports attire for both men and women.

On sale at the smartest shops—ask for
OCTONEK SPORTSWEAR

Octonek • Knitting • Co.
1626 Fifth Avenue Seattle, Washington



Meet
Our Store
MANAGERS



HERE are two men you will enjoy knowing. They are H. C. Butterfield, who for seven years has managed our MacMarr Store at 128 South Third Street, and Leo Herb, manager of our store at 234 So. Third Street for the past four years.

These men have always taken an interested part in community and collegiate activities. They are 100 per cent for Oregon State College. Drop in the stores and meet them. You always will find a hearty welcome at MacMarr's.



Bauer & Bauer

RELIABLE TAILORS
AND
CLEANERS

238 South Second Street
Phone 23

Pacific Fruit & Produce Co.

Wholesale
Fruits and Vegetables

Phone 333-4
242 First Street
Corvallis, Oregon

PORTRAIT INDEX

Van Cleave, G. 60, 317
 Van Cleave, H. 60, 317
 Van Groos, D. 268
 Van Loan, L. 60, 92, 240, 249, 273
 Van Valin, H. 314
 Varner, A. 264, 325
 Vaughan, R. 60, 290
 Van Zante, H. 293
 Veal, P. 283
 Veghte, L. 273
 Vennewitz, E. 315
 Vennewitz, M. 315
 Vernon, H. 323
 Vierra, H. 169
 Villallon, R. 60, 88, 351
 Vinacke, W. 332
 Volkmar, B. 324
 VOLTZ, F. 295
 Von Blaricom, L. 332

« W »

Wadleigh, O. 304
 Wadley, F. 289
 Wade. 315
 Wagner, T. 329, 331
 Wakefield, A. 331
 Wakefield, B. 266
 Walkem, I. 269
 Walker, A. 285
 Walker, E. 273, 325, 339
 Wall, M. 322
 Wallin, L. 246, 285
 Wallmark, D. 279
 Waln, K. 308
 Walrad, C. 141, 328
 Walters, E. 272, 322
 Walton, M. 283
 Wandel, G. 60, 304
 Wanichcheck, C. 60
 Ward, M. 273, 325
 Ward, T. 304
 Ward, Wm. 289
 Warg, S. 282
 Warner, V. 266
 Warnke, R. 321, 325
 Warren, J. 66, 98, 102, 106, 114, 257, 293
 Warren, L. 84, 98, 106, 237, 257, 300
 Waters, G. 265
 Waters, W. 266
 Watkins, H. B. 307
 Watzling, G. 89, 278
 Weatherspoon, J. 238, 284

Webb, D. 331
 Webb, R. 262, 283
 Weber, B. 286
 Weber, C. 306
 Weber, V. 264, 325
 Wedin, V. 286
 Weddle, B. 322
 Weeks, W. 313
 Weikel, I. 330
 Weimer, W. 307
 Weis, E. 312
 Weisgerber, J. 262, 305
 Weiting, J. 304
 Welch, M. 129, 328
 Wells, A. 264
 Wells, B. 291
 Wells, H. 300
 Wells, K. 334
 Wells, W. 60, 235, 244, 260, 265
 Wessel, L. 261
 Wessela, C. 261, 311
 Wessling, H. 271, 325
 West, C. 338
 West, R. 88, 337
 Wester, B. 290
 Wester, W. 322
 Wetterstom, L. 275
 Wetzel, M. 60, 271
 Wheeler, A. 60
 Wheeler, K. 274
 Whepley, R. 275
 Whipple, M. 323
 Whitcomb, M. 299
 White, C. 60, 89, 248, 289, 331
 White, D. 277
 White, W. 338
 Whitelaw, H. 141, 243, 244
 Whiteside, H. 293
 Whitlock, G. 328
 Whitlock, L. 328
 Whittier, M. J. 297
 Widdows, L. 314
 Widmark, A. 329, 330
 Wieck, T. 60, 328
 Wierdsma, P. 60, 351
 Wiest, R. 339
 Wightman, M. 60, 316, 347
 Wilcox, R. 283, 290
 Wiley, D. 294
 Wiley, M. 325
 Wiley, W. 309
 Wilkes, F. L. 61
 Wilkes, T. M. 61
 Williams, A. 316
 Williams, B. 66, 86, 103, 295, 347
 Williams, D. 285
 Williams, G. 309

Williams, J. 300
 Williams, K. 305
 Williams, Rachael 89, 273
 Williams, R. 89, 237, 294, 306
 Willis, E. 278
 Wilson, A. 277, 291, 325
 Wilson, B. 290
 Wilson, D. 308
 Wilson, E. 61
 Wilson, G. F. 61, 253
 Wilson, H. 330
 Wilson, James 169, 311
 Wilson, Janet 279
 Wilson, Julius 99, 300
 Wilson, K. 313
 Wilson, Leonard 89, 298, 345
 Wilson, Lucille 326
 Wilson, Melvin 332
 Wilson, Merritt 289
 Wilson, Rex 65, 95, 237, 295
 Windsor, A. 351
 Wing, H. 296, 343
 Winkleman, P. 334
 Winkler, R. 88, 114, 320, 322
 Winks, G. W. 61, 128, 132, 235, 327, 329
 Winne, G. 330
 Winters, F. 61, 237, 314
 Withers, C. 315
 Withers, L. 314
 Wogy, V. 324
 Wohlgemuth, H. 339
 Wolfe, V. 274
 Wolff, M. 61, 264
 Wood, B. 85, 128, 262
 Wood, D. A. 61, 249, 320, 321, 326
 Wood, E. 274
 Wood, V. 313
 Woodard, W. 256, 317
 Woodbury, R. 308
 Woodcock, D. 294
 Woodcock, G. 273
 Woodford, R. 330
 Woodgate, L. 308
 Woodman, R. 290
 Woodward, H. 278
 Woodworth, H. 322
 Woods, A. 196
 Woods, B. 115, 310
 Woods, E. 61, 84, 85, 88, 95, 113, 334
 Woods, V. 68
 Woodworth, H. 320
 Woodworth, W. 308
 Workman, G. 275
 Worrell, M. 266
 Wrenn, K. 292
 Wrenn, R. 292
 Wright, Eloise 61, 87, 275

John L. Stark Co.

Studios

427 First Street
Portland, Oregon

Theatrical Scenery

Decorations

for Dances and Parties
provided on
rental basis

FOR 33 YEARS



"EVERYTHING FOR THE OFFICE"

FURNITURE «» FILING EQUIPMENT

PRINTERS AND ENGRAVERS

Kilham
STATIONERY & PRINTING CO.

FIFTH AND OAK
PORTLAND, OREGON

DIPLOMAS
ANNOUNCEMENTS
CLASS JEWELRY
DANCE PROGRAMS

THE MASTER ENGRAVERS

45 Fourth Street
Portland, Oregon

PORTRAIT INDEX «Y»

Wright, Eleanor	325
Wright, K.	304
Wright, M.	324
Wright, R. C.	61, 304
Wurster, R.	330
Wychoff, C.	310
Wyllie, C.	297
Wyman, D.	323
Yeates, J.	285
Yerian, T.	339
Yerkovitch, S.	115, 262, 312
Young, C.	293
Young, F.	320
Young, H.	269
Young, I.	321, 326
Young, S.	168, 180, 307
Young, T. A.	61, 309
Yturri, D.	327
Yundt, P.	294

«Z»

Ziegler, R.	300
Zimmer, E.	322
Zimmerman, M.	320
Zimrick, J.	285
Zinn, R.	308
Zorn, R. H.	295
Zurcher, G.	302

FACULTY PORTRAIT INDEX

Allworth, E. C.	23
Beard, H. L.	136
Bexell, J. A.	20
Burch, A.	17
Callister, F.	17
Coleman, R. O.	194, 222
Colt, C.	17
Cordley, A. B.	20, 85
Cramer, J.	22, 24
Creitz, A.	122
Dahlberg, W. A.	128
Dubach, U. G.	19
Dunn	22
Gill, A. T.	186
Hance, J. H.	20
Holgate	22
Horner, J. B.	6
Irvine, B.	17
Jameson, K. W.	19
Jardine, J. T.	21
Jensen, W. A.	21
Jewell, J. R.	20
Kenney, J.	215
Kerr, W. J.	18
Lamb, R.	192, 202
Langton, C. V.	20, 144, 166
Lemon, E. B.	21
Lewis, L.	21
Lodell, C. A.	167
Maris, P. V.	21
McAllister, M. D.	22
Milam, A. B.	20
Mitchell, C. B.	132
Newman, D.	184, 204
O'Konski, A. E.	131
Oliver, H.	17
Othus, J. C.	218
Patterson, W. H.	20, 134
Pease, E.	17
Peavy, G. W.	20
Reed, E. T.	21
Reynolds, C.	22
Rogers, H. S.	20
Sammons, E.	17
Schissler, P. J.	174
Simms, E. B.	216
Smith, E. M.	21
Smith, M. E.	20
Sottovia, T.	221
Starr, C.	17
Stiner, A.	211
Taaffe, A.	170
Watzek, A.	17
Wells, E. W.	130
Zieffe, A.	20

WESTERN ELECTRIC EQUIPMENT
THE WORLD'S FINEST



FOX WEST COAST THEATRES



Phone 35
Corvallis, Oregon

ON TO OREGON
WITH
«ALL AMERICAN»
CORDS

manufactured by
NEUSTADTER BROS.
guaranteed
TO FIT AND WEAR

\$5.00
per pair

AT YOUR DEALER

If it's a
CHUMLEY
it passes the
most critical
examinations!



Perhaps that's why every year more and more
smart college girls
are joining the
"On-to-Berg's"
Movement!



CHARLES F. BERG

"the shop smart collegiates prefer"
145 Broadway—Near Alder

PIONEERS

OF THE
"OLD OREGON TRAIL"

What memories to conjure with—The Trail blazers for our present high state of civilization and the comforts and pleasures we enjoy today. Are they not worthy of our highest respect and consideration?

THE BALL STUDIOS too, are pioneers—Pioneers in the art of building a better and more artistic Beaver.

For twenty years we have grown with Oregon State College, until today there is no photographic organization on the Pacific Coast so well equipped to take care of the needs of a fast growing student body.

Established in 1911 with a working force of two people taking care of 600 students. Today a staff of eight people, each an expert in his own line, is required.

THE BALL STUDIOS

Ball Studio Building
Third at Jefferson Streets, Corvallis, Oregon

GENERAL INDEX

THE COLLEGE

Board of Higher Education	17
Dr. W. J. Kerr	18
Dr. K. W. Jameson	19
Dr. U. G. Dubach	19
Deans of Schools	20
Departmental Heads	21
Alumni Board of Directors	22
Alumni President	22
Alumni District Representatives	23
Alumni Secretary	23
Memorial Union Building	24
Alumni Vice-President	24
Alumni Banquet 1930	25
Alumni Treasurer	25

CLASSES

SENIORS

Officers	28
Committee Chairmen	29
Former Class Presidents	29
Graduates	30-61
Senior Who's Who	62

JUNIORS

Officers	64
Committee Chairmen	65
Junior Who's Who	66

UNDERCLASS

Sophomore Officers	68
Freshmen Officers	69

ACTIVITIES

Co-ed Queens	71-82
--------------	-------

STUDENT ADMINISTRATION

Student Body Officers	84
Board of Control	85
Interfraternity Council	86
Pan-Hellenic Council	87
Independent Student Council	88
Co-op Managers Association	89
Student Council	90
Student Interests Committee	90
Honor Council	91
Activity Points Committee	91
Memorial Union Directors	92
Co-op Book Store Directors	92

STUDENT ADMINISTRATION

Homecoming Committee	93
Campus Week-end	93
Greater O. S. C. Committee	94
Educational Exposition Committee	94
Freshmen Week	95
Y. M. C. A.	95

PUBLICATIONS

Barometer Editorial Staff	98
Barometer Managerial Staff	99
Editorial Staff at Work	100
Managerial Staff at Work	101
Beaver Editorial Staff	102
Beaver Managerial Staff	103
Editorial Staff at Work	104
Managerial Staff at Work	105
O. S. C. Monthly Editors	106
O. S. C. Monthly Managers	107
Directory Staff	108
Technical Record Staff	109
Annual Cruise Staff	110

DANCES

All-College Formal Committee	112
Senior Ball Committee	113
Junior Prom Committee	114
Sophomore Cotillion Committee	115
Military Ball Committee	116
Freshmen Dances	117
Informal Dances	118

MUSIC

Madrigal Club	120
Glee Club	121
Orchestra	122

DRAMATICS

"Hell Bent for Heaven"	124
"Ten Nights in a Barroom"	125
Junior Follies	126

FORENSICS

Men's Varsity	128
Women's Varsity	129

FORENSICS

Extempore Speakers	130
Freshmen Debaters	131
Forensic Managers	132

MILITARY

Commissioned Officers	134
Cadet Officers	135
O. S. C. Military Band	136

WOMEN'S ADMINISTRATION

Associated Women Students	138
Co-ed Ball	139
Co-ed Stunt Show	139
Mother's Week-end	140
Associated Rookesses	140
Y. W. C. A.	141
Big Sister	142
Women's Athletic Association	143
Physical Education Department	144
Orange "O"	145
Volleyball	146
Hockey	146
Baseball	147
Basketball	147
Archery	148
Tennis	148
Dancing	149
Swimming	149
Women's Physical Education Club	150
A. W. S. Rookesses	150

CAMPUS SIDELIGHTS

Campus Life Snaps	152-164
-------------------	---------

ATHLETICS

ATHLETIC ADMINISTRATION

Physical Education Department	166
Graduate Manager	167
Varsity "O" Association	168
Circle "O" Association	169
Athletic News Staff	170
Athletic Managers	171
Yell Kings	171
Pep Committee	172
Beaver Guard	172
Football	174-184
Basketball	186-192
Baseball	194-202
Track	204-212

GENERAL INDEX

MINOR SPORTS

Swimming	214-215
Tennis	216-217
Rowing	218-219
Golf	220-221
Cross Country Squad	222

INTRAMURAL and INTERCLASS

Director	224
Managers	224
Intramural Basketball	225
Interclass Basketball	225
Playground Ball	226
Speedball	226
Foul Throwing	227
Handball	227
Horseshoes	228
Tennis	228
Swimming	229
Track	230-231

ORGANIZATIONS

HONOR SOCIETIES

All-College Honors	234
Phi Kappa Phi	235
Alpha Delta Sigma	236
Alpha Kappa Psi	237
Alpha Zeta	238
Beta Alpha Psi	239
Cap and Gown	240
Delta Sigma Rho	241
Eta Kappa Nu	242
Euterpe	243
Kappa Delta Pi	244
Kappa Kappa Alpha	245
Kappa Kappa Psi	246
Mu Beta Beta	247
National Collegiate Players	248
Omicron Nu	249
Parthenia	250
Phi Chi Theta	251
Phi Lambda Upsilon	252
Phi Tau Chi	253
Rho Chi	254
Scabbard and Blade	255
Sigma Alpha	256
Sigma Delta Chi	257
Sigma Tau	258
Tau Beta Pi	259
Theta Sigma Phi	260
Xi Sigma Pi	259
Beaver Knights	262
Spurs	262

SORORITIES

Alpha Chi Omega	264
Alpha Delta Pi	265
Alpha Gamma Delta	266
Alpha Omicron Pi	267
Alpha Xi Delta	268
Beta Phi Alpha	269
Chi Omega	270
Delta Delta Delta	271
Delta Zeta	272
Gamma Phi Beta	273
Kappa Alpha Theta	274
Kappa Delta	275
Kappa Kappa Gamma	276
Pi Beta Phi	277
Sigma Kappa	278
Zeta Tau Alpha	279

FRATERNITIES

Acacia	282
Alpha Chi Rho	283
Alpha Gamma Rho	284
Alpha Sigma Phi	285
Alpha Tau Omega	286
Beta Kappa	287
Beta Phi Tau	288
Beta Theta Pi	289
Chi Phi	290
Delta Kappa	291
Delta Sigma Phi	292
Delta Tau Delta	293
Delta Upsilon	294
Kappa Delta Rho	295
Kappa Delta Sigma	296
Kappa Psi	297
Kappa Sigma	298
Lambda Chi Alpha	299
Phi Delta Theta	300
Phi Gamma Delta	301
Phi Kappa Tau	302
Phi Pi Phi	303
Phi Sigma Kappa	304
Pi Kappa Alpha	305
Pi Kappa Phi	306
Sigma Alpha Epsilon	307
Sigma Chi	308
Sigma Nu	309
Sigma Phi Epsilon	310
Sigma Phi Sigma	311
Sigma Pi	312
Tau Kappa Epsilon	313
Theta Chi	314

FRATERNITIES

Theta Delta Nu	315
Theta Kappa Nu	316
Theta Xi	317

INDEPENDENTS

Greater Hall Council	320
Waldo Hall Officers	320
Kidder Hall Officers	321
Snell Hall Officers	321
Xantippe	322
Phillion	323
Winema	324
Kidder Hall	325
Snell Hall	326-327
Phrateres	328
Central Council Men's Halls	329
Buxton Hall	330
Cauthorn Hall	331
Hawley Hall	332
Poling Hall	333
Weatherford Hall	334
Alphee	335
Hesperian	336
Mizanian	337
Orion	338
Prokyon	339
Tri-V	340

CLUBS and SOCIETIES

Advertising	342
Industrial Arts	342
Forestry	343
A. I. E. E.	343
A. S. M. E.	344
A. S. C. E.	344
Chemical Engineers	345
Associated Engineers	345
Pharmacy	346
Agriculture	346
4-H	347
Dairy	347
Miner's	348
Cosmopolitan	348
Home Economics	349
Temenids	349
Bernard Daly	350
Charles Eliot	350
Poultry	351
Newman	351

As we review in succession the many annuals of Oregon State College, we cannot fail to recognize, in picture and in story, the outstanding contribution which has been made by students and faculty alike, to the progress of this historic institution.

JAMES, KERNS & ABBOTT COMPANY

Ninth and Flanders Streets
Portland, Oregon

APPRECIATION

The production of such a publication as the Beaver is brought about only by the cooperative labors of a large group of persons. Few publications of any sort embrace the large volume of diversified material that a yearbook contains. Compiling of the material and its composition into type; gathering of photographs and art pieces and their engraving into plates, comprise a year's program of fastidious work that never realizes a momentary cessation until the book is in the hands of the subscriber.

There is no adequate expression in words of the gratitude felt toward those who have so loyally assisted in attempting to present a book this year that is pleasing and representative.

We are greatly indebted

To C. J. McIntosh of the journalism department for his dependable advice.

To George Corley for his artistic genius and the designing of even the wildest desire.

To Allan Rinehart, Ferd Schoene and Walter Scott of the Beaver Engraving Co. for their enthusiasm and willing cooperation.

To Don Abbott, W. J. Maguire, J. A. MacKinnon, A. P. Blankholm, J. O. J. Braun and George Eichhorn of James, Kerns & Abbott printing company for their undivided services.

To Sam Babcock of Weber-McRea cover designers.

To Robert Ball and the loyal staff of the Ball Studio for their willingness to help at any time.

To the staff of student assistants too numerous to mention, but who have all supported their publication to the last in one great effort to compile an outstanding Beaver.

It has indeed been an extreme pleasure to work with these many enthusiasts.

—The Editor.



OREGON
CITY



FORT BOISE

FORT HALL



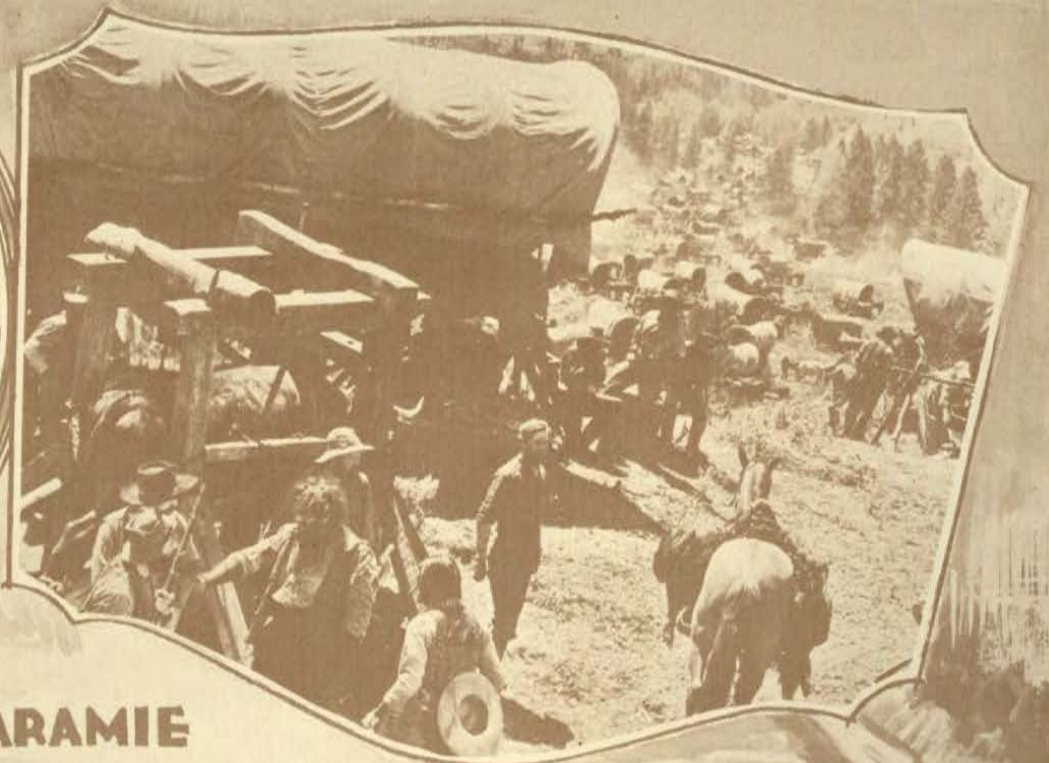

FORT LARAMIE

**FORT
DODGER**

FORT KEARNY

ST. JOSEPH

FT. LEAVENWORTH

WESTPORT

