

OREGON STATE
• COLLEGE •

THE
BEAVER

VOLUME • 28

It's Mappe of ye Campus, ye Co



OREGON STATE CAPTURES BASKETBALL TITLE .. 1933



FIRST COLLEGE OF AGRICULTURE ESTABLISHED WEST OF THE MISSISSIPPI



CAPT. ALL-AMERICAN BASKETBALL CENTER

WESTERN DIVISION CHAMPIONS; COLLEGES ON POINTS SCORED; DEFENSIVE, OFFENSIVE.

SCHOOL OF FORESTRY THIRD LARGEST IN U.S.

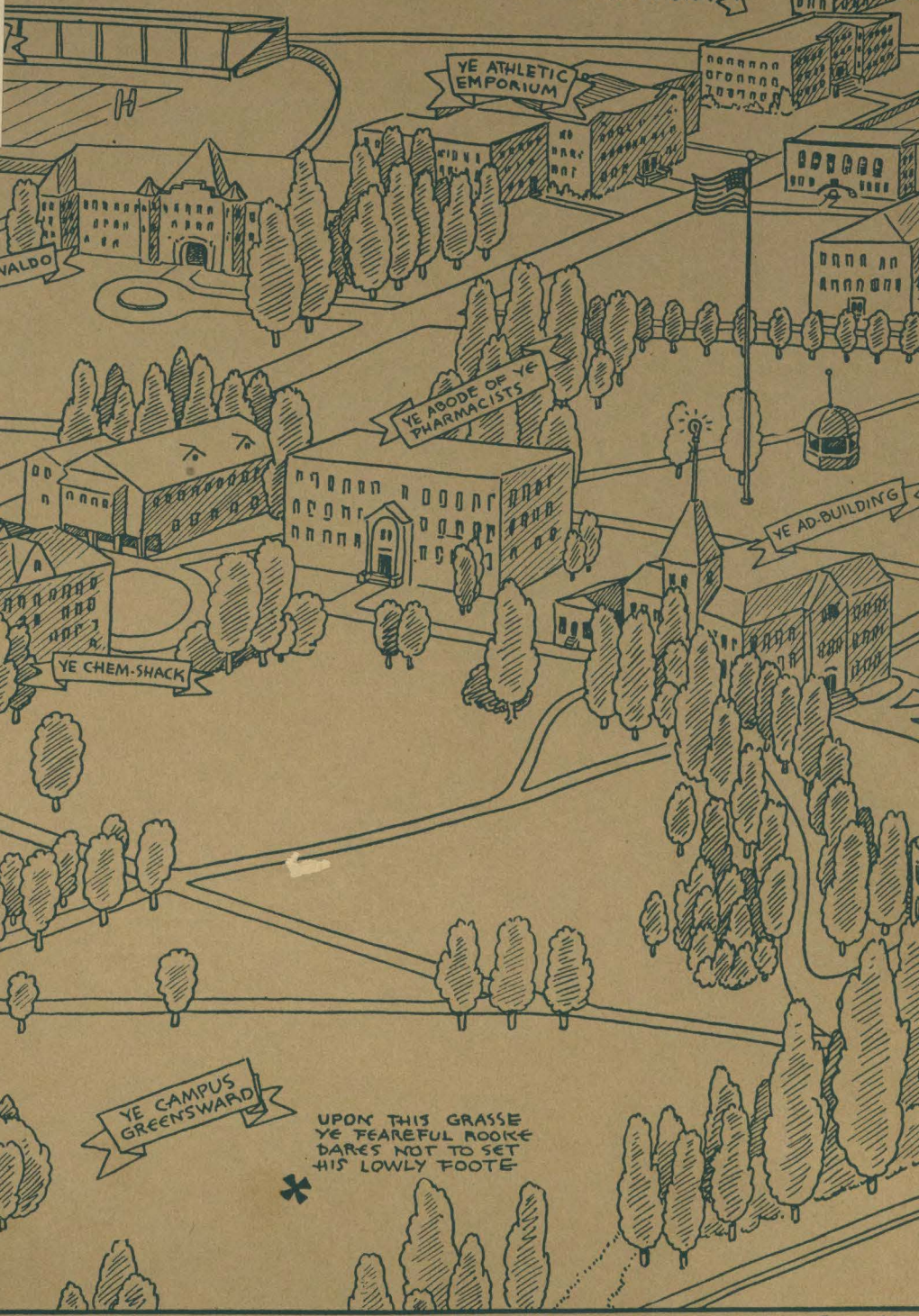

O.S.C. RECOGNIZED BY WAR DEPT. AS "DISTINGUISHED INSTITUTION"

YE ARMORY

OLDE WALDO

YE CHEM-SHACK

YE ABODE OF YE PHARMACISTS

YE AD-BUILDING

YE ATHLETIC EMPORIUM

* YE SCENE OF SPIRITED BASEBALL GAMES & ASTRONOMY CLASSES

YE CAMPUS GREENSWARD

UPON THIS GRASS YE FEAREFUL ROOKIE DARES NOT TO SET HIS LOWLY FOOT

TURNETH AWAY FROM MUSTY YE BOOKE - ANDE OLDE BELL FIELD IS WITH YE US STILL

AYE - STILLE YE MILLE-RACE IS QUITE WETTE - AWAITING THAT BENIGHTED ROOKE - WHO

YE FUSSEING GROUNDE BEYOND YE GRANGE ** AH-BACK WE GO TO OLDE "M.U." (I SUPPOSE YOU'RE PAYEING FOR IT, TOO?) - ANDE FINDE-

of ye State of Oregon, *withe educational notes of interest to younge & olde.*

1933 VALUATIONS OF OS.C. TOTAL \$7,500,000.

WUXTRY!
BAROMETER (SCHOOL PAPER) 3RD ON COAST - 1933

DR. LINUS PAULING '22, YOUNGEST MEMBER TO BE ADMITTED TO THE ACADEMY OF SCIENCE

POLO TEAM: PACIFIC COAST CHAMPS - '28, '29

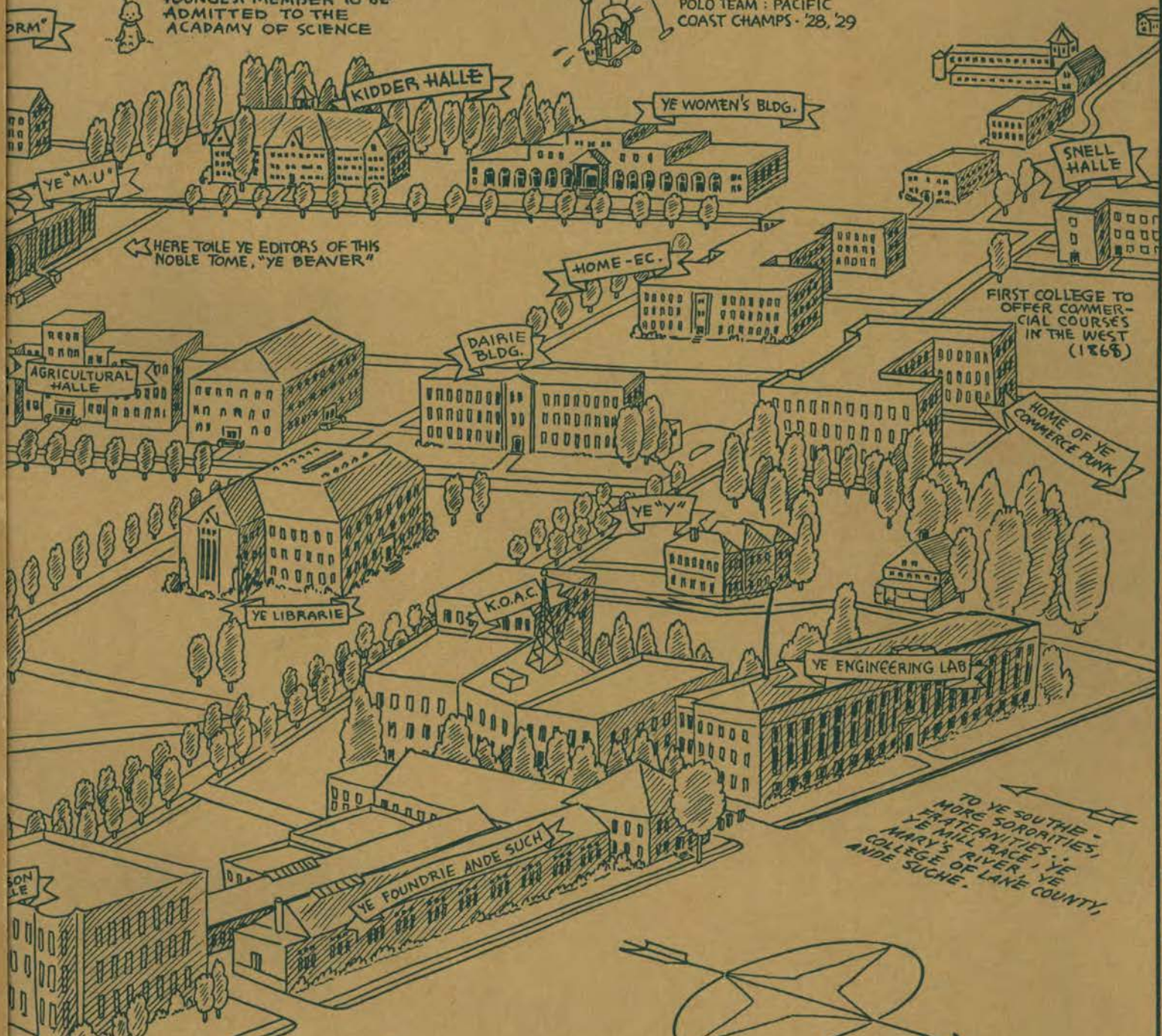

TO YE SOUTHE - MORE SORORITIES, FRATERINITIES, YE MILL RACE, YE MARY'S RIVER, YE COLLEGE OF LAKE COUNTY, ANDE SUCHE.

TO YE EAST, YE BUSTLING BUSINESS CENTER OF CORVALLIS, HEART OF YE VALLEY - YE BENTON, YE WHITESIDE, AND YE RAILWAY STATION.

TO YE WEST - FRATERINITIES, SORORITIES, CEMETARIES - NEWPORT, MARY'S PEAK, ANDE OTHER POINTS OF INTEREST

NORTHE (OR APPROXIMATELY SO) HEREABOUTS LIE FRATERINITIES, SORORITIES, AND OTHER FORMS OF LIFE ... IN YE DIM DISTANCE, PORTLAND, YE CITY OF ROSES

WAYNE BAGLEY
1934

THE



B

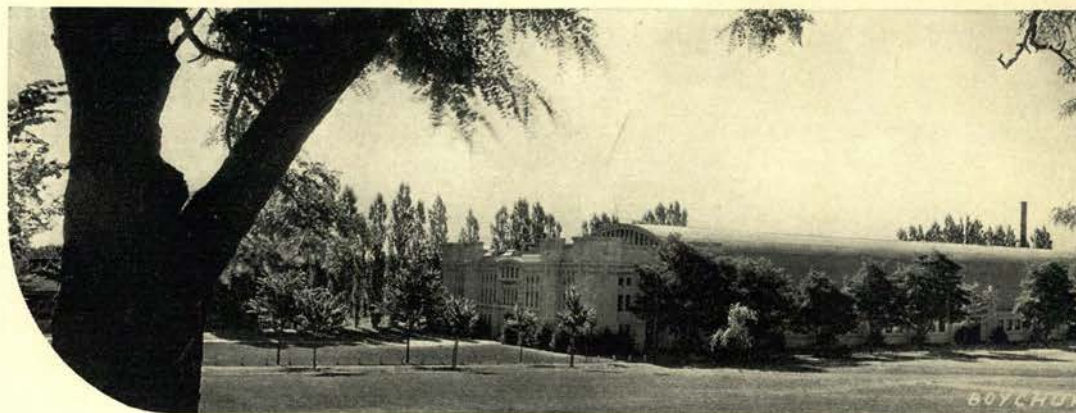

BEAVER · 1934





• A Grecian statuette kneels gracefully at the portals of the men's gymnasium, home of men's athletics

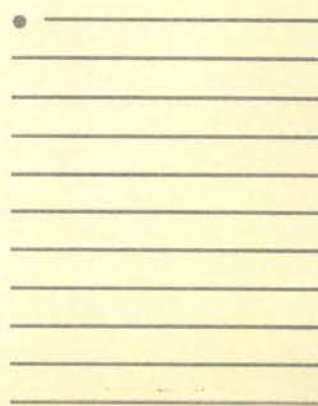
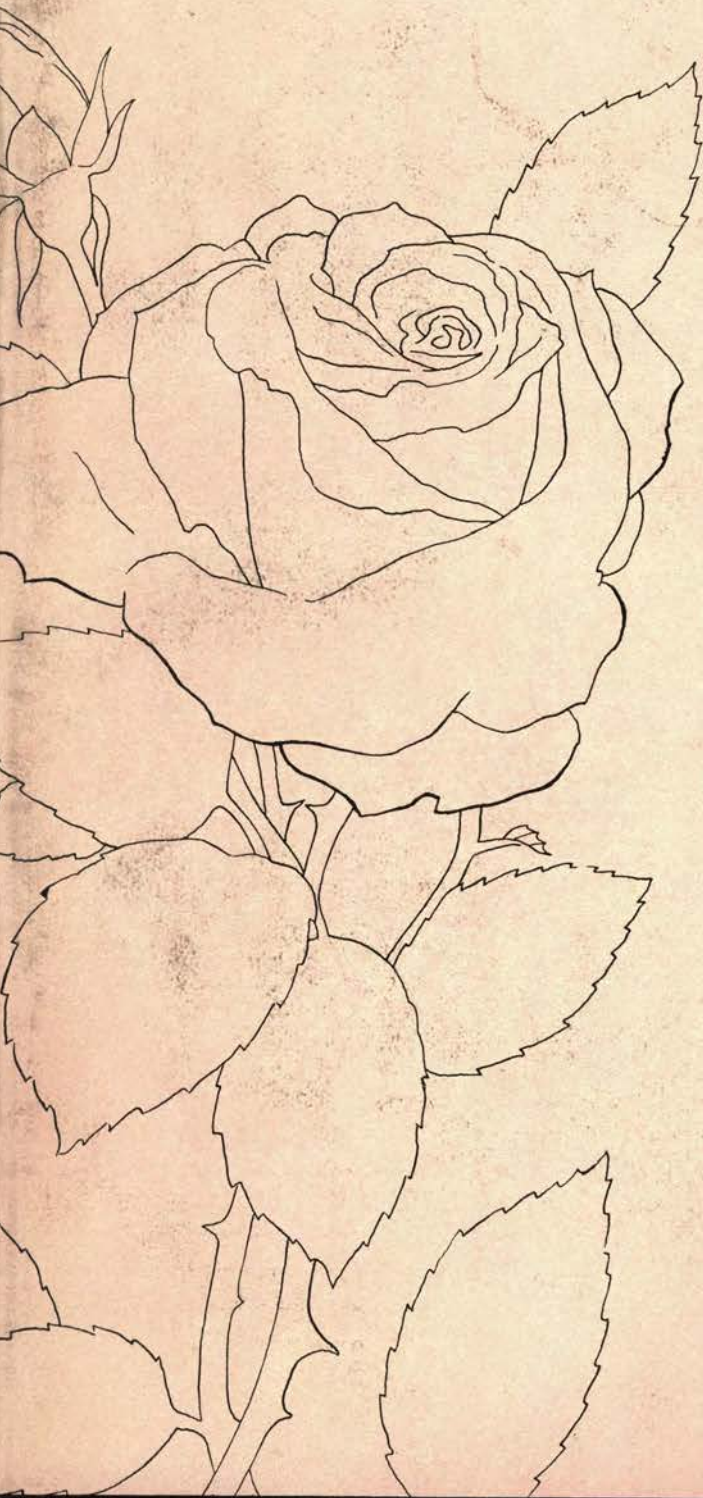

THE BEAVER

PUBLISHED BY THE ASSOCIATED STUDENTS OF
OREGON STATE COLLEGE, CORVALLIS, OREGON
NINETEEN HUNDRED THIRTY-FOUR • VOLUME

XXVIII

LD4-348

g A4
V. 28
R

Multi-colored ivy covering the
agriculture building adds picturesque-
ness to this familiar setting

1934



BOYCHUK

FOREWORD

LIKE a fragrant rose on its slender stem, redolent of the dawns and dusks of a delectable June, are the clustered memories, folded tenderly one upon another, of your golden days in college. As the rose has its supreme moment of beauty, breaking gently from bud to bloom, so in the succession of these happy years there may have been some occasion, momentous for joy or exaltation, rapture or despair, that determined the tone and fibre of your subsequent life. The pages of this book, reviewing the pageant of events for the year just closed, may recall for you, like a fleeting fragrance or a treasured souvenir, those moments of transcendent charm.

• If the reveries arising as you turn these pages are reminiscent of occasions that left their vivid imprint on your mind—the cheering multitude in the stadium as an Orange warrior broke loose for the winning score; the sparkling company in the evening glamor of the Memorial Union lounge or ball room; the whispered confidences of shy endearment under an October moon; the outpoured fellowship of singing comrades round the banquet board or the hearthfire of the “house;” the thrill of silent awe as a gorgeous sunset overflowed the purple shadows of the Coast range and glinted the domes and spires of the quiescent campus on the hill; the mood of reverence and patriotic pride, as the regimental standards pass proudly in review and the national colors tug bravely at their staff—if a 1934 Beaver recalls this to you, with a sudden uplift that leaves you wavering between smiles and tears, our mission and our hope will be fulfilled.

15 May 34 OSC Student G 114 (LP 450)



•
I N
M E M

FACULTY

Dr. J. B. Horner
Professor A. Grace Johnson
A. E. Ridenour



ALUMNI AND STUDENTS

Charles King, '16
Harold Adams, '14
Emil Russell, '28
Maurice Jernstedt, '17
Grace Day, '34
Irving Porter, '25
Charles Simpson, '20
Helen Howell Myers, '26
Homer Roberts, '23
Elwood Clark, '03
Mabel Cronise Laughlin, '02
Bernadine Faller Hankins, '32
Raymond Guerber, '26
George Howard, '33
Carl Long, '20
Clarence Avery, '89
Davis McCamant, '22
Darwin Thayer, '07
Bruce Galloway, '30
Alexander McGillivray, '02
Lillian Johnson LeMoine, '03

O R I A M.

TO THE ROSE FESTIVAL

Portland's annual invitation to the world to join her in the celebration of June's prodigal gift of roses; to revel in the beauty and fragrance of the queen of all flowers; to make holiday during a season of riotous and exhilarating merrymaking, when the Pacific Northwest is thronged with verdure and overflowing with color, when the tender loveliness of Mt. St. Helens and the mystic grandeur of Mt. Hood greet the visitor with never-failing charm, when the magnificence of the Columbia Gorge rewards the questing spirit of even the most remote of pilgrims, and when the woods and the waters and the salubrious weather conspire to weave a magic spell over day-break and twilight glow, noon's splendor and midnight's balm;

- TO THE WEEK OF REVELRY that makes Portland a fairyland of flowers, as the Mardi Gras makes New Orleans a frolic of fun,
- We dedicate this book, in a spirit of appreciation of Oregon's great metropolis, the Rose City, and with a glowing sense of pride in the brilliant festivities that herald to the world her hospitable message • FOR YOU A ROSE IN PORTLAND BLOWS.

D E D I



C A T I O N



BOYCHUK

Italian Renaissance in architecture,
the women's building is the beautiful
haven of women's campus sports

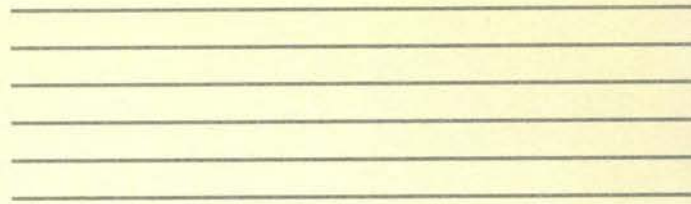

ADMINISTRATION

Faculty Administration
Student Administration
Alumni

CLASSES

Seniors
Juniors
Underclasses

ACTIVITIES

Publications
Beauty Section
Dances
Music
Forensics
Military
Women's Activities
Campus Life

ATHLETICS

Football
Basketball
Baseball
Track
Minor Sports
Intramural Department

ORGANIZATIONS

Honor Societies
Sororities
Fraternities
Independents
Clubs and Societies

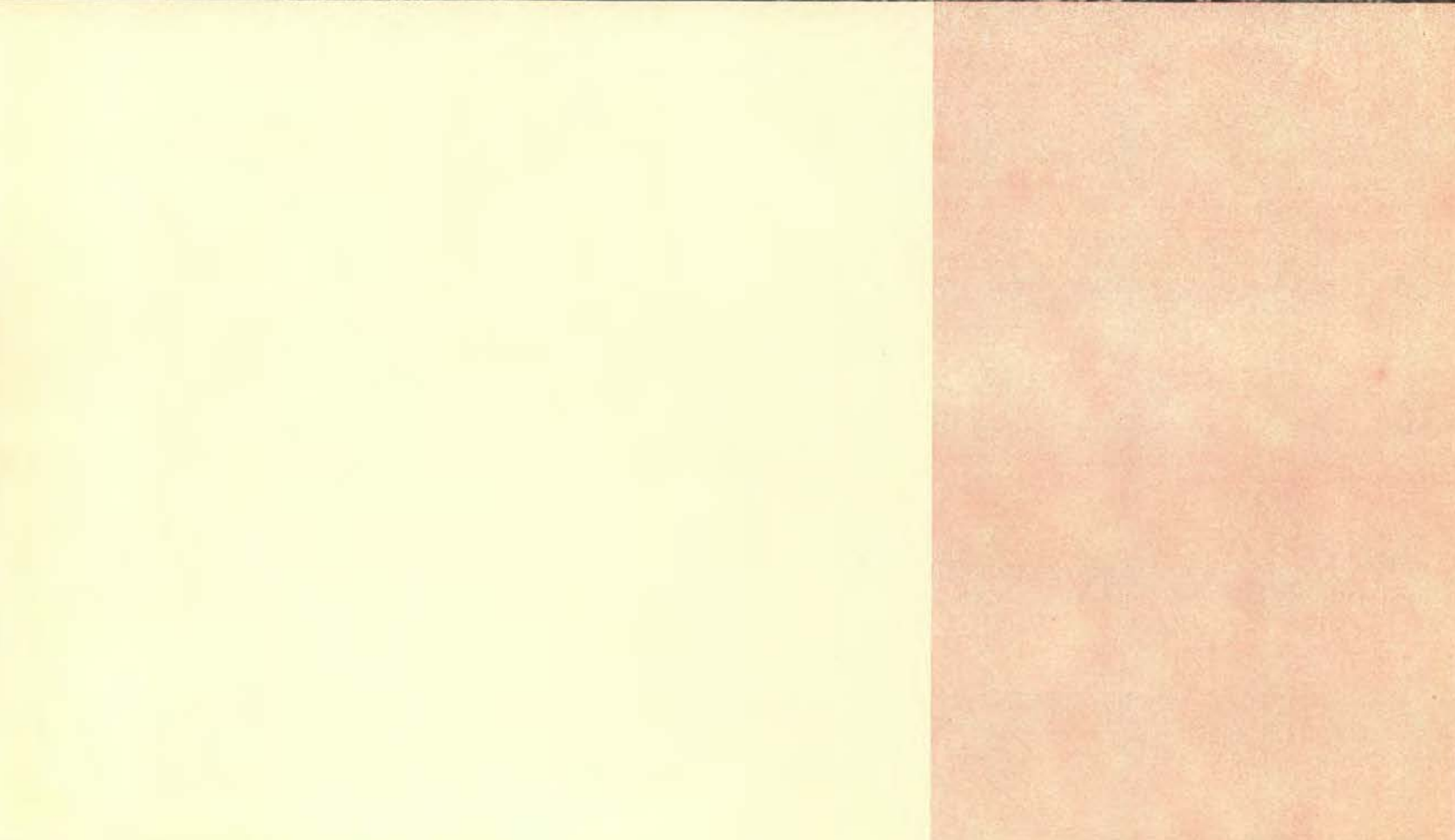

ROSE CITY

When the moon rides o'er the mountains
And her magic softly gleams
On the blowing rose in the garden close
There's enchantment for your dreams;
All the shining lamps are fountains,
All the twining lanes are long,
And the river bends lead to happy ends
In the city of my song.

O sweet city of dream
Where the twinkling lights gleam
On the breast of the stream,
How I long for your song
And your roses that twine;
Like sweet rain after drouth
In the odorous South
Is your honey-moon mouth
And your call to us all,
O Rose City of mine.

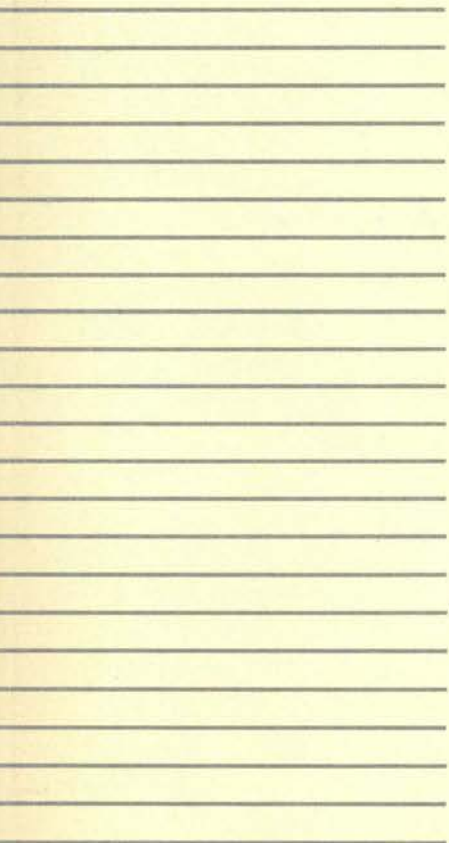



BOYCHUK

ROSE CITY

•
When your brow is wreathed with roses
And the breath of June is sweet,
Out of many lands come the happy bands
Just to worship at your feet.
And to them the dawn discloses
How the gorges weave their spells
O'er the mountain walls where the waterfalls
Fill with music all the dells.

O sweet city of dream
Where the twinkling lights gleam
On the breast of the stream,
How I long for your song
And your roses that twine;
Like sweet rain after drouth
In the odorous South
Is your honey-moon mouth
And your call to us all,
O Rose City of mine.

—E. T. R.

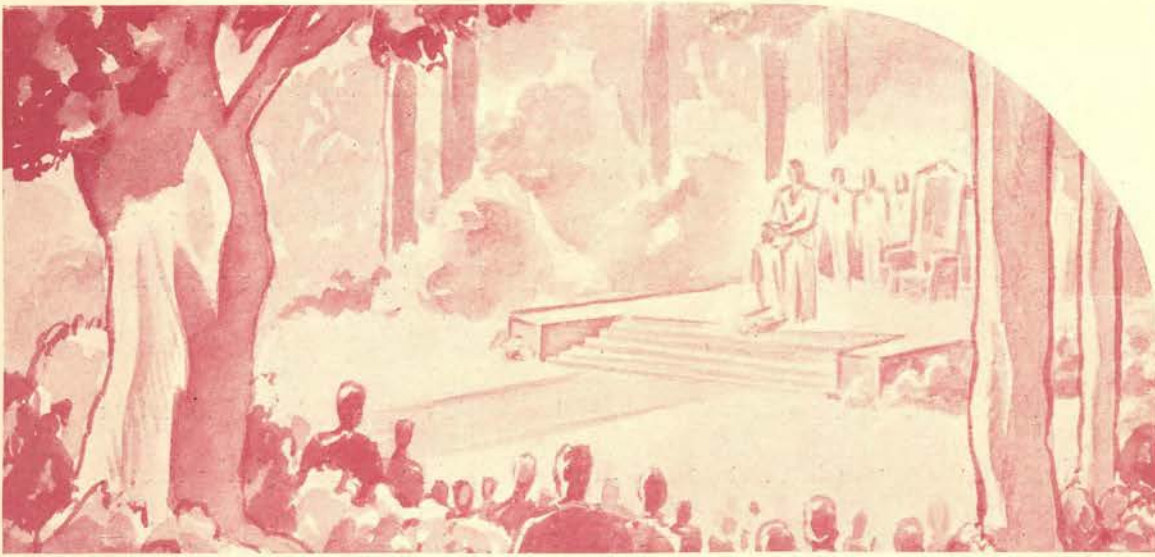

ADMINISTRATION

Portland Rose Festival

Officially inaugurated in 1907, the Portland Rose Festival really had its origin many years before in 1889 when the Portland Rose Society held its first annual exhibit of roses. For several seasons the now-famous Festival was nothing more than a Rose Show each spring until the initial floral parade was sponsored by the society in the spring of 1904.

- A far cry from the elaborately decorated floats of pageants which feature Festival week was this first parade that wended its way through the streets. However, decorated vehicles—bicycles, surreys, phaetons and carryalls—were plentiful as well as a feature exhibit of four decorated automobiles.
- With this successful beginning members of the club and other sponsors worked unsuccessfully for such a parade as one of the highlights of the Lewis and Clark exposition in 1905. After this set-back the matter simmered until the spring of 1907 when far-seeing civic leaders backed not only a floral parade but also a two-day Rose Festival, the first of its kind in Portland.
- Besides the brilliant floral parade which featured the first "human rosebud" march of nearly 2000 school children, a gorgeous rose and floral exhibit was held in the old forestry building. A total of \$4000.00 in prize money was distributed. As a result, so popular had the Festival proved to be, that on June 27, 1907, articles of incorporation were filed at Salem by the Rose Festival association in which the purpose to hold an annual Rose Fete were declared.

Student Administration

- Maintaining the dignity and prestige of our institution with the customs that have become traditional through the years of her existence, the administration of student affairs becomes ever of more interest to the group which functions in this regard. Wisdom and integrity on the part of the administration is the keynote to the ultimate cooperation thus acquired within the student body, with the utmost respect for that group whose aim it must be to care for the diversified interests of the school at large. Careful planning of curricula; keen insight in student affairs; wisdom and constructive inspiration in their advice, and an everlasting regard for the principles upon which Oregon State college is founded are the aims of those who have been chosen in the true merit of their worth to best maintain the high-mindedness and to gain world-wide acknowledgment of the undergraduates whose student activity has been centered here.

- Some have been here long, others are here today and gone tomorrow. Yet throughout the years the unselfish motives and influential personalities have established their mark in the portals of pride which are well-founded and beyond the scope of oblivion.

- Many of the accomplishments of Oregon State's graduates, much of their personal success and a large share of their affection may well be attributed to those who incorporate their personalities, who spend their greatest effort and who faithfully labor to further establish the ideals of our school—the administration.



Faint, illegible text, possibly bleed-through from the reverse side of the page.

FACULTY
ADMINISTRATION



— 1934 BEAVER —

President Peavy

- Member of the faculty since 1910, dean of the school of forestry since 1913, builder of one of the outstanding schools of forestry in the United States—with a building specially constructed and equipped, with an arboretum and a forest laboratory of 5,292 acres owned by the college and 75,000 acres of State forest land under the scientific management of the school,—George W. Peavy, senior dean of the college, comrade of all its staff members, and friend of all its students and alumni, was elected acting president of the college January 14, 1934. Hail to the new chief, seasoned in the love and loyalty for Oregon State that he expects, and will receive, from all of us!

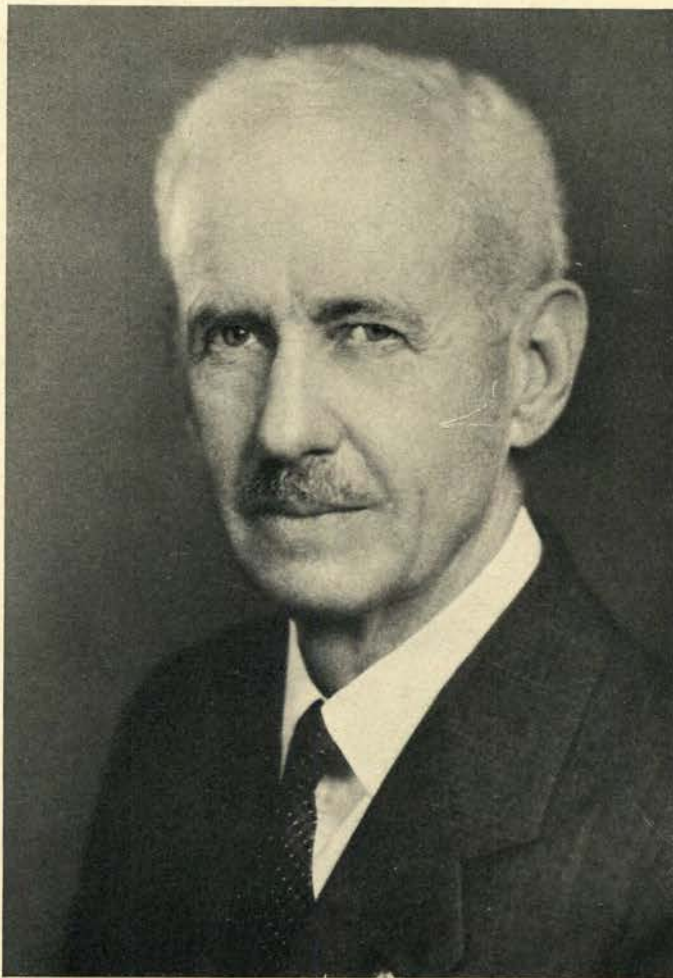

President Peavy



Chancellor Kerr

Chancellor Kerr

• Chancellor of Oregon Higher Education since September 6, 1932, and chief executive of Oregon State college since 1907, Dr. William Jasper Kerr has been characterized by his fellow presidents of state colleges and universities as "one of the very ablest college presidents in America," "a statesman in education," "a prophet who has had the power to give reality to his own prophecies." In the words of one of the ablest and most revered of these university presidents, Dr. W. O. Thompson, President Emeritus of Ohio State University, we can bear witness to Dr. Kerr's "fine sense of honor characteristic of the scholastic gentleman" and repeat with him, in all sincerity, "We have trusted him, we have honored him, we have loved him."



Dr. Kate W. Jameson, Dean of Women

Dean of Women

• "What finer and more appropriate subject could students of an Oregon college choose as a symbol for their annual than roses? Roses!— one of nature's most beautiful products which grow in such profusion in this State. Is there not a resemblance between them and the flower of our youth as we find them in our higher institutions? As Oregon products, these young men and women too should give freely of these powers which they have gained and in their turn beautify not only the cultivated centers of society, but the waste places wherever they may be found."

K. W. Jameson

Dean of Men

• "So often this year all of us have heard that 'times are tough.' We have been told, too, that tough times develop personalities. However, more likely tough times reveal personalities . . . that is, show up what has already developed. As long as times are easy, almost anyone can get by, whether in a game, or in classes, or in living. But let a hard game come, let one be called upon to 'pinch hit', then whether or not he has trained readily shows up. The tough times, the crises, reveal the personality. We must remember that whether or not we have smooth sailing now, we may be assured of tough times, of crises, sometime. We are now getting ready what we will reveal then."

U. G. Dubach

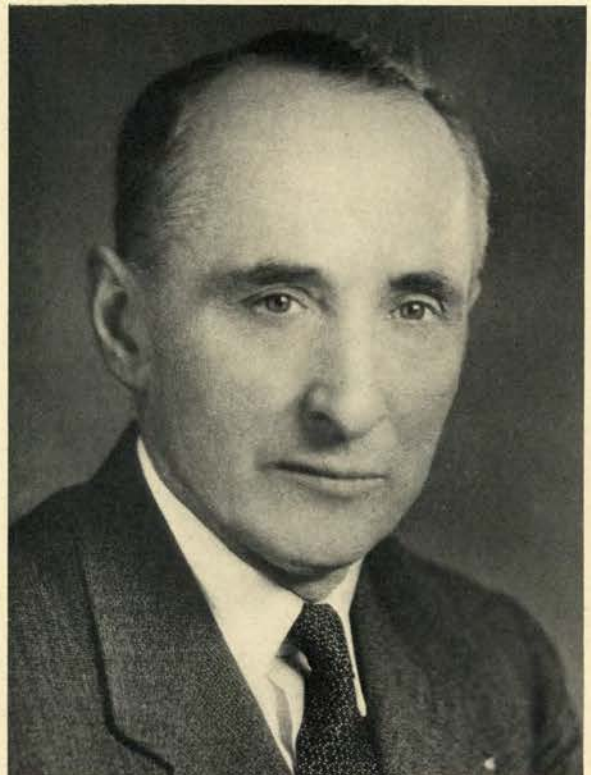

Dr. U. G. Dubach, Dean of Men

State Board of Higher Education

- The State Board of Higher Education renders a service to our school which commands the deepest appreciation and utmost regard on the part of our student body. The good judgment and keen foresight of this group have marked them true leaders in the skillful manipulation of the major executive problems of higher education in Oregon.
- Members of the board are appointed by the governor of the State with the approval of the Senate. One of their important decisions this year was the appointment of separate presidents here and on the University campus to work directly under the chancellor.

W. L. Marks, President
 C. E. Brand, Vice-President
 B. F. Irvine, Treasurer
 F. E. Callister
 G. B. McLeod
 Herman Oliver
 Mrs. Cornelia Marvin Pierce
 E. C. Sammons

• "Education should equip students adequately for the duties of life and the responsibilities of citizenship. The State Board of Higher Education desires so to administer its work that the higher educational institutions of this state may guide their students into paths of usefulness, into the realm of high ideals and into the fields of success; so that their's may be the opportunity, the privilege and the honor to develop resources, promote progress, dignify service, contribute to the happiness of mankind and glorify the citizenship of the State of Oregon."



Willard L. Marks

Willard Marks, Chairman
 Board of Higher Education



Peavy

Dearborn

Salsler

Smith

Deans

- It is fitting that a part of the Beaver be set aside for those who help to make the institution possible and who give it the character that makes up the Oregon State spirit. In the hope that students may become better acquainted with them than through news stories and general conversation, these pages are given to the deans and directors of the school.
- George W. Peavy, dean of deans at Oregon State college and head of the school of forestry since its beginning in 1910, is well known to college students because of his interest in them. He is chairman of the administrative council and his appointment to the office of acting president of Oregon State has delighted both students and faculty.
- R. H. Dearborn, head of the department of electrical engineering, was appointed acting dean of the school of engineering, in the fall of 1933 upon the resignation of Dean Harry S. Rogers. Well-known to the students of the various technical fields Dean Dearborn is doing his work well and is carrying on the high reputation of the Oregon State school of engineering.
- Carl W. Salsler, acting dean of education under Dean James R. Jewell on the University campus, came to Oregon State in 1929 and is assistant to the dean as well as professor of education. As head of the personnel and placement service he comes in close contact with and is known and liked by the students.
- M. Elwood Smith, dean and director of lower division, joined the staff in 1915. Before the changes were made in the administration he served as dean of the school of basic arts and sciences. He is particularly well-known throughout the country for his work as director of the summer sessions.

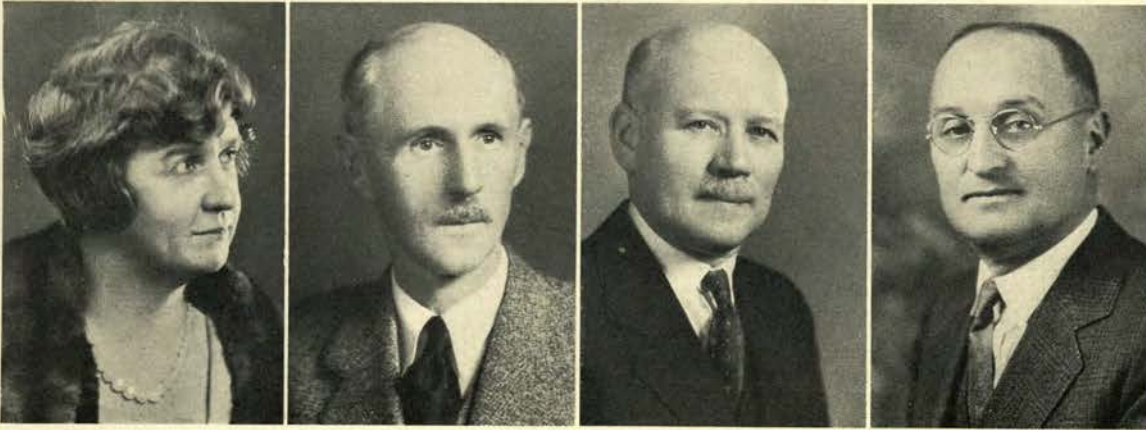

Milam

Packer

Ziefle

Schoenfeld

Deans

- Ava B. Milam, dean of the school of home economics is one of the best known members of the college faculty. She has traveled extensively, especially in the Orient, and has been visiting professor in four foreign universities as well as having established a school of home economics at Yenching university in Peiping, China. In 1911 Dean Milam took charge of the home economics work started here by Dr. Margaret Snell in 1889.
- Work in the school of science is centered at Oregon State college under the direction of Dean Earl L. Packer, who came here from Eugene in the fall of 1932, when higher education was reorganized in the State of Oregon. Science curricula include work in general science, bacteriology, botany, physics, entomology, mathematics, chemistry, geology, zoology and courses leading to nursing education and medicine. Dean Packard's special interests lie in the field of paleontology and particularly in deciphering the history of ancient life of Oregon.
- Adolph Ziefle, dean of pharmacy, is an enthusiastic promoter of the interest of his school. A department of pharmacy was established in 1898 and was organized into a regular school under Dean Ziefle in 1917. He is also secretary of the O.S.P.A. loan association.
- William A. Schoenfeld was made dean and director of the school of agriculture and the agricultural experiment station in 1931. His broad experience in the universities of Wisconsin, Texas and Tennessee and Harvard; his wide travels in European countries as agricultural commissioner and his wide experience in government work have made him eminently qualified for this responsibility. Scientific agriculture in Oregon will advance under his capable leadership.



W. A. Jensen E. N. Lemon C. V. Langton Paul V. Maris
Col. W. H. Patterson E. T. Reed E. M. Smith Lucy Lewis

Administrative Heads

- William A. Jensen, executive secretary of the school, has held that position since 1907, when he accompanied Chancellor Kerr to this institution. Mr. Jensen has worked faithfully to carry out the numerous responsibilities of his position since he has been on this campus.
- Erwin B. Lemon is another well-known figure to Oregon State students. In 1911 he graduated here in the school of commerce and then held a position as instructor until he was appointed registrar in 1921.
- Dr. Clair V. Langton, director of men's physical education, has been on the campus since 1928, and has held his present position since 1932.
- Paul V. Maris, former county agent leader for the State of Oregon, has been director of the extension service of Oregon State college since 1920. His work has been acclaimed throughout the State.
- Colonel William H. Patterson, supervisor of all military and R.O.T.C. activity, is largely responsible for the prestige of the military school here.
- Edwin T. Reed, director of college publications and perhaps more popularly known as college editor, has promoted journalistic activity since 1912.
- Edwin M. Smith, manager of the college business office, has a position of responsibility requiring the good judgment and purchasing ability that so obviously characterize this man.
- Lucy M. Lewis, head librarian of the Oregon State college library since 1920, was given direct charge of all libraries in the institutions of higher learning in the State of Oregon. The advancement came as a result of her work here.

STUDENT
ADMINISTRATION



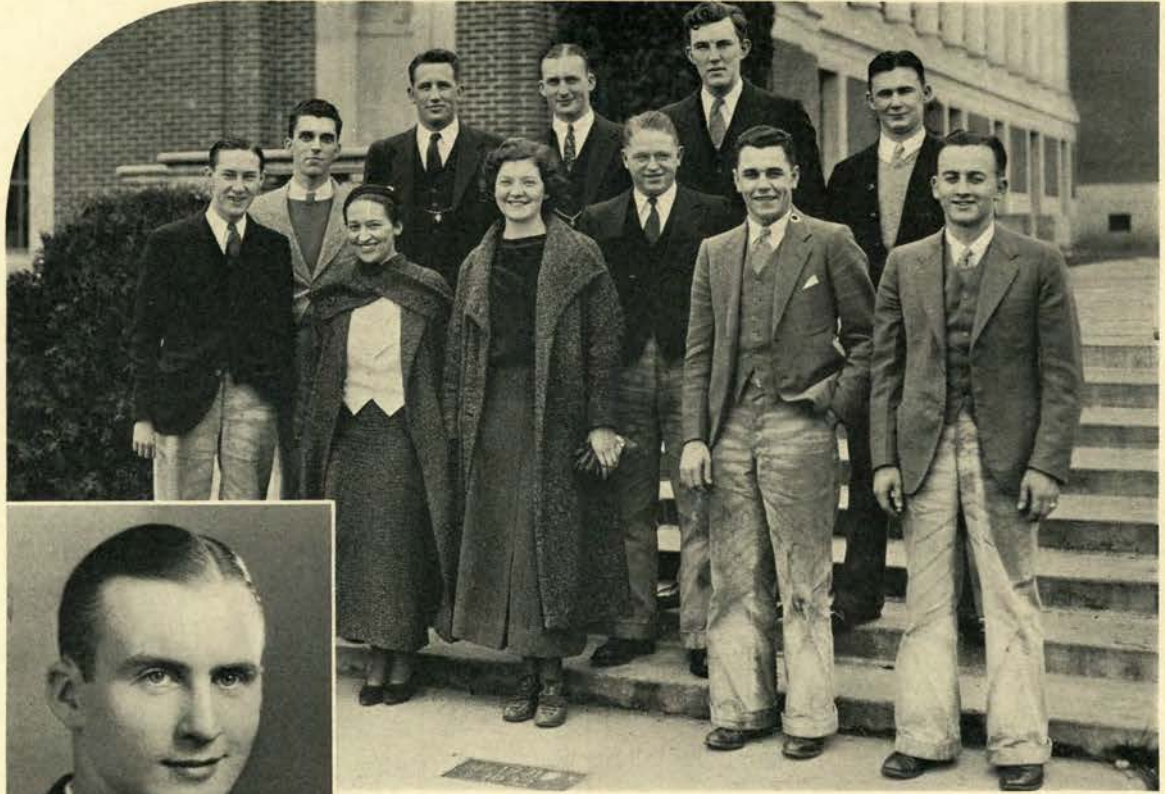

Student Body Officers

Fred Saling, President

Student Body

- "The year 1933-34 has been one of accomplishment and progress for Oregon State. The success of our basketball and football teams has blazed the name of Oregon State into national prominence and and the grand spirit of those teams and their coaches has become imbued in the student body as never before. Similarly our activities in the fields of music, forensics, journalism and scholarship have equalled or eclipsed their former standings.
- "The year has apparently witnessed the end of the turmoil in higher education—the end of a chaotic period during which the students and faculty of this institution conducted themselves most commendably and for which they are being congratulated by the people of the State. Perhaps the upward swing of enrollment may be interpreted as a manifestation by the citizenry, of increasing confidence in the seriousness and fair-mindedness of Oregon State as an institution.
- "I am grateful for having had the privilege of guiding the student body as its president."

Fred W. Saling

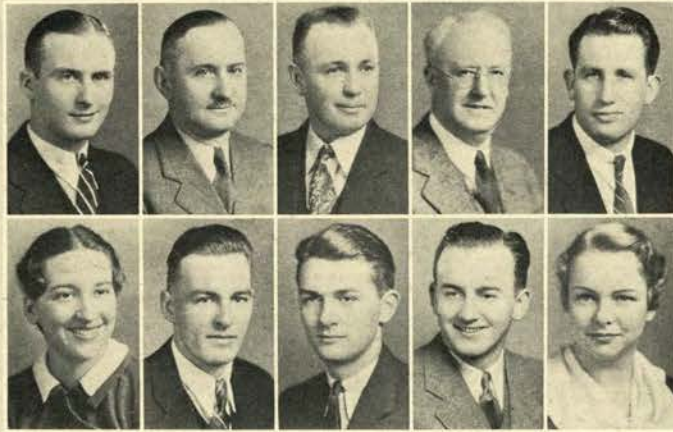

Saling
Sidler

Ruzek
Ott

Reynolds
Brands

Johnson
Reid

Linstedt
Weber

Board of Control

- "Student self government at Oregon State college places the responsibility of student life, conduct, habits and development with the entire student body as a group. The administrating organization is known as the Associated Students of Oregon State Agricultural college and within this general student body organization both men and women students participate. Their activities cover a wide range including the operation of intercollegiate athletics; student publications; forensics; dramatics; the Lyceum course, and different groups of musical organizations. The latter includes the band, the orchestra, the Glee club and the Madrigal club.
- "Supervision of these activities is vested in the Board of Control by the constitution of the Associated Students. The board consists of three faculty members appointed by the president of the college, one alumnus chosen from the alumni association and seven students. The student members are the president, first vice-president and secretary of the Associated Students; the editor of the Barometer; one man and one woman from the junior class, and one man from the sophomore class. Immediate supervision is authorized through the general manager of student activities.
- "Members of the board this year were Fred Saling, Kermit Linstedt, Dorothy Ann Sidler, Vera Weber, Henry Brands, Warren Reid, Walther Ott, Prof. C. V. Ruzek, Prof. C. L. Johnson and Jay Reynolds."



Lindsay Swenson Vennewitz Bishop Callan Mushen Jones Britton Mueller
 Bagley McGrew Reynolds Harper Marquis Romiti Nichols Myers Reid Medley
 Miller Morris Reichers Thielemann Truax Whitehouse O'Neill Conway Rudd Dully

Interfraternity Council

Alpha Chi Rho
 Alpha Gamma Rho
 Alpha Sigma Phi
 Alpha Tau Omega

Beta Kappa
 Beta Theta Pi

Chi Phi

Delta Chi
 Delta Sigma Phi
 Delta Tau Delta
 Delta Upsilon

Aldo Romiti
 James Bishop
 Charles Medley
 Reginald Reynolds

Norman Rudd
 Lewis Riechers

Merritt Truax

John Vennewitz
 Robert Harper
 William Bagley
 Warren Reid

Kappa Delta Rho
 Kappa Sigma

Lambda Chi Alpha

Phi Delta Theta
 Phi Gamma Delta
 Phi Kappa Tau
 Phi Mu Delta
 Phi Sigma Kappa
 Pi Kappa Alpha
 Pi Kappa Phi

Sigma Alpha Epsilon
 Sigma Chi
 Sigma Nu
 Sigma Phi Epsilon
 Sigma Phi Sigma
 Sigma Pi

Theta Chi
 Theta Xi

President
 Secretary

Herbert Swenson
 Bruce Meyers

Dick Brown

Forrest Lindsay
 Jefferson Conway
 Woodrow Morris
 Franklin Dully
 Finley McGrew
 Hugh Marquis
 William Callan

Hugh O'Neill
 Creighton Jones
 James Britton
 Merwin Miller
 Hayden Whitehouse
 Roy Mueller

Linton Mushen
 Walter Nichols

Forrest Lindsay
 Herbert Swenson



Forrest Lindsay, President

• "The Interfraternity council on the Oregon State campus has had an important part in determining the status of various movements on the campus this year. Chief among them was its plan for the revision of the organization of the Beaver Knights, sophomore service organization, which helps to guide the destinies of the freshman class."

Forrest Lindsay



Graham Johnson De Lateur Simpson Feigenson Harnish McPherson
 Bales Strahorn Visetti Cockrell Coates Miller Spike Oatfield

Pan Hellenic Council

| | |
|-------------------|--------------------|
| Alpha Chi Omega | Barbara Graham |
| Alpha Delta Pi | Margaret Simpson |
| Alpha Gamma Delta | Clara Harnish |
| Alpha Omicron Pi | Margaret Bales |
| Alpha Xi Delta | Wilma McPherson |
| Beta Phi Alpha | Inez Oatfield |
| Chi Omega | Betty Feigenson |
| Delta Delta Delta | Marion Coates |
| Delta Zeta | Dina Visetti |
| Gamma Phi Beta | Dorothy Strahorn |
| Kappa Alpha Theta | Maryanna Miller |
| Kappa Kappa Gamma | Margaret De Lateur |
| Kappa Delta | Barbara Cockrell |
| Pi Beta Phi | Janet Johnson |
| Sigma Kappa | Mary Spike |
| President | Barbara Graham |
| Secretary | Janet Johnson |

• "The Oregon State chapter of Pan Hellenic, which is composed of all national sororities on the campus, has accomplished more this year than has been done for several years. Its outstanding achievement was the remodeling of sorority rules in such a manner that the middle month of each term was closed for the rushing of new members."

Barbara F. Graham



Barbara Graham, President

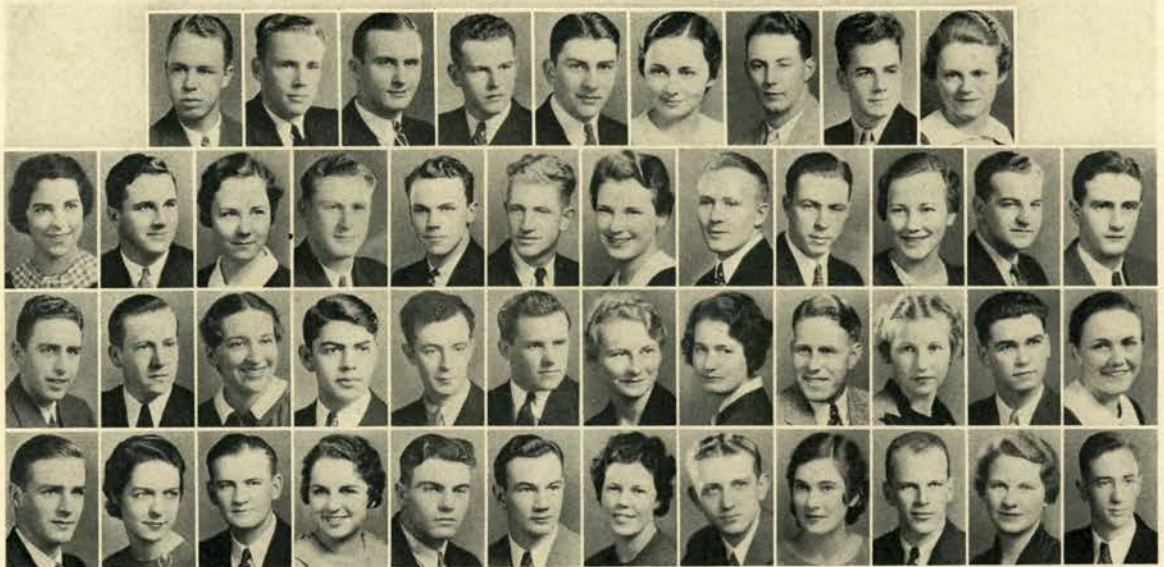

| | | | | | | | | | | | |
|----------|-----------|-----------|----------|--------|---------|--------|-----------|---------|------------|---------|-----------|
| | White | Eisenbray | Saling | Welsh | Gilmore | Graham | Smith, V. | Haley | Schuele | | |
| Atkinson | Starr | Walker | Pitts | Chaney | Nelson | Coates | Bondeson | Carl | Millard | Raabe | Failing |
| Galloway | Luedtke | Sidler | Janz | Ebert | Herbert | Beach | Young | Ausland | Strahorn | Benson | D'Spain |
| Farra | VanWaning | Cookman | Hornbeck | Clarke | Palmer | Daly | Pearce | Peiffer | Weisgerber | Allison | Smith, N. |

Co-op Managers

| | |
|-------------------|-----------------|
| Alpha Chi Omega | Barbara Graham |
| Alpha Chi Rho | George Palmer |
| Alpha Delta Pi | Josie Daly |
| Alpha Gamma Delta | Kareen Peiffer |
| Alpha Gamma Rho | Kenneth Carl |
| Alpha Omicron Pi | Jean Allison |
| Alpha Sigma Pi | Eugene Kruse |
| Alpha Tau Omega | Charles Welsh |
| Alpha Xi Delta | Ruby Atkinson |
| Beta Kappa | Henry Nelson |
| Beta Phi Alpha | Grace D'Spain |
| Beta Theta Pi | Fred Saling |
| Chi Omega | Edyth Walker |
| Chi Phi | Harold Bondeson |
| Delta Chi | Arnold Ebert |

| | |
|---------------------|--------------------|
| Delta Delta Delta | Marion Coates |
| Delta Sigma Phi | Willis Ausland |
| Delta Tau Delta | Wayne Chaney |
| Delta Upsilon | Howard Raabe |
| Delta Zeta | Gene Beach |
| Gamma Phi Beta | Dorothy Strahorn |
| Kappa Alpha Theta | Maxine Hornbeck |
| Kappa Delta | Margaret Young |
| Kappa Delta Rho | Torrence Galloway |
| Kappa Kappa Gamma | Isabel Van Waning |
| Kappa Sigma | James Clarke |
| Lambda Chi Alpha | Jack Pearce |
| Phi Delta Theta | Willard White |
| Phi Gamma Delta | F. W. Cookman |
| Phi Kappa Tau | Nelson Smith |
| Phi Mu Delta | Karl Luedtke |
| Phi Sigma Kappa | Victor Smith |
| Pi Beta Phi | Janet Millard |
| Pi Kappa Alpha | John Weisgerber |
| Pi Kappa Phi | Virgil Starr |
| Sigma Alpha Epsilon | Thomas Haley |
| Sigma Chi | Jack Pitts |
| Sigma Kappa | Dorothy Ann Sidler |
| Sigma Nu | Bjorn Benson |
| Sigma Phi Epsilon | Dick Farra |
| Sigma Phi Sigma | John Herbert |
| Sigma Pi | Stan Gilmore |
| Theta Chi | Morris Eisenbray |
| Theta Xi | Ray Janz |



Willard White, President

| | |
|----------------|------------------|
| President | Willard White |
| Vice-President | Morris Eisenbray |
| Secretary | Winifred Schuele |
| | Barbara Graham |
| | Thomas Haley |

• "The Co-operative Manager's association was organized in 1919 and started business in 1920. The fraternities and sororities banded themselves together to deal co-operatively for their own benefit. It was established by the houses and for the houses. Therefore, I think it the duty of every student to become better acquainted with their organization."

Willard White



Linstedt Lammi Stone Mason McLaughlin Welch Munch
De Armond Wood Ott Larson Whitlock Lathrop Towle

Independent Student Council

- | | |
|------------------------|-----------------------------------|
| Associated Men's Halls | Walther Ott |
| Buxton Hall | George Towle |
| Cauthorn Hall | Sidney Lathrop |
| Hawley Hall | Joe Lammi |
| Waldo Hall | Geraldine Stone, Ruth De Armond |
| Weatherford Hall | Draper Mason |
| Phrateres | Louise Whitlock, Marguerite Welch |
| Poling Hall | Melvin Munch |
| Prokyon Club | Edward McLaughlin |
| Rosswood Association | Harold Wood, Noal Larson |
| President | Kermit Linstedt |
| Vice-President | Marguerite Welch |
| Secretary | Geraldine Stone |
| Treasurer | Edward McLaughlin |
| Sergeant-at-Arms | Joe Lammi |

• "A 'Greater Oregon State' should be the aim of every student and faculty member on our campus. We are too small a group to attain such an end if we allow petty politics or personal gain to overshadow our really worthwhile objective. The unified cooperation of students and faculty will result in the solution of our problems to a common end—a greater O. S. C."

Kermit W Linstedt



Kermit Linstedt, President

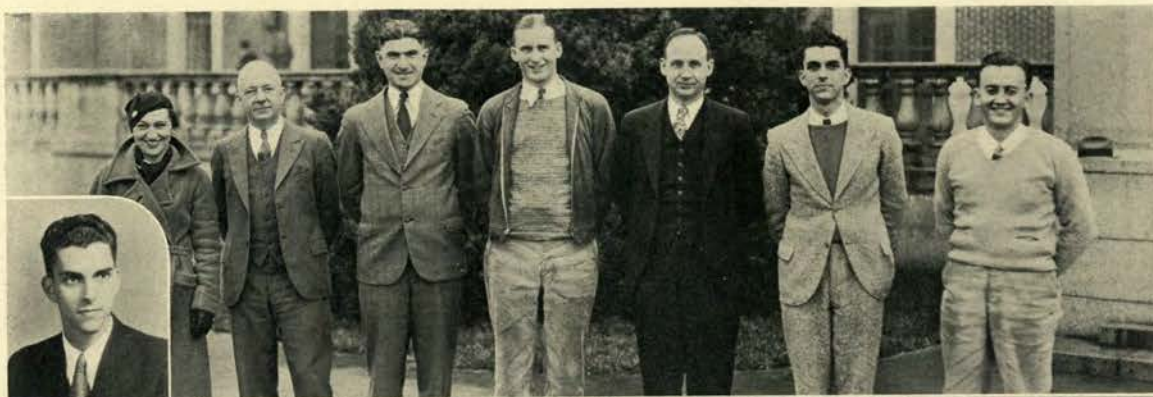

Memorial Union Directors
Kenneth Emery, President

Memorial Union Board

- The Memorial Union, center of student activity on the campus, was erected in memory of the graduates and undergraduates of Oregon State who lost their lives in the World War. Each year a board of eight directors composed of student body officers and alumni is appointed to supervise and maintain the building. Officers for this year were Kenneth Emery, president; Fred Saling, student body president; Dorothy Ann Sidler, secretary of the student body; Warren Reid, editor of the Barometer; Carl Lodell, graduate manager; Jack F. Porter, alumni member; E. C. Allworth, alumni secretary, and Professor G. V. Copson, faculty member.

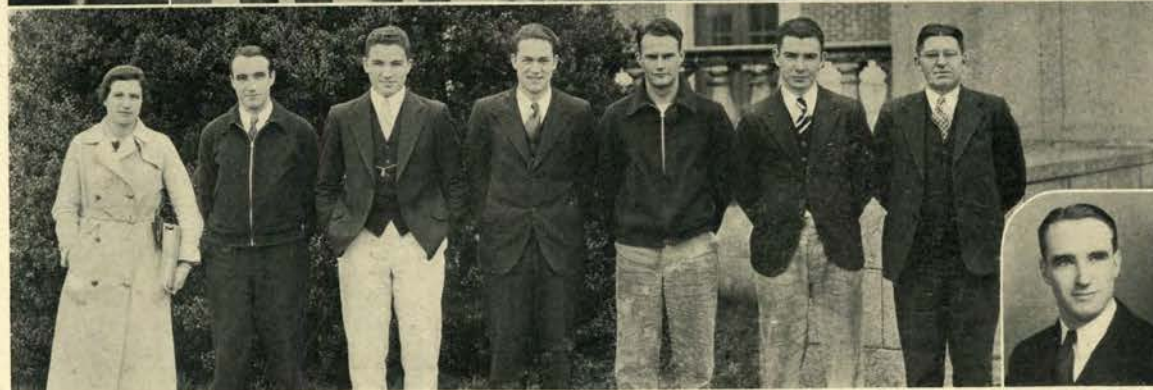

Co-op Book Store Board
Kenneth Munford, President

Co-op Book Store

- The Co-op bookstore, student owned and controlled organization, is operated on a profit-sharing basis for the purpose of supplying students with all school necessities. C. Paul Irvine, manager for the last eight years, has been appointed by a board consisting of seven students and two faculty members elected annually to supervise the policy and operation of the store. Members for this year were Kenneth Munford, president; Hayden Whitehouse, vice-president; Ruth De Armond, secretary; Charles Pahl, Edwin McLaughlin, Stanley Thompson and Vernon Warren, student members, and Dean George W. Peavy and Prof. W. J. Gilmore, faculty members.



Homecoming Committee
Forrest Lindsay, Chairman

Campus Weekend
John Hamilton, Chairman

Campus Weekend

• The busiest three days of spring term or even of the whole school year probably are crammed into the climax of the last term—Campus weekend, often termed junior weekend. Everything from interclass competition to informal dances makes this period of happiness before final exams one to place in every student's memory book. Each class steps up a notch at this time and takes over the privileges and traditions of the new surroundings. Severity of the regular year is forgotten as crew races, polo games, track meets, baseball games, picnics, burning of the green and tug-o-war sends the participants in this colorful pageant of activity scurrying to all parts of the campus.

37 »

Homecoming

• Under the leadership of Forrest Lindsay the rally dances, parades, alumni registration, rook bonfires and house signs made Homecoming more memorable than ever. Committee chairmen were Dave Bronson, house signs; Waldemar Schmidt, midnight matinee; Don Rawlins, rook bonfire; Howard Lowe, rally dances; Vera Weber, student dances; Homer Welch, radio publicity; Helen Dorothy Haynes, stationery; Marguerite Welch, alumni registration; Hugh O'Neill, rally; Marvin Wilbur, publicity; John Hoffman, campus decoration; Charles Prah, field decorations; Stanley Bishoprick, programs and posters; John Mack, alumni banquet, and Al Lubersky, crew races.



Students Interest Committee
Dean Dubach, Chairman

Y. M. C. A. Cabinet
Milton Carlson, President

Student Interest Committee

• The delicate task of maintaining a balance between academic and extracurricular activities at Oregon State is handled by the compact but efficient Student Interest committee. Members are U. G. Dubach, dean of men; Dr. Kate W. Jameson, dean of women; Dr. F. A. Gilfillan, scholarship head; Prof. H. T. Vance, housing head; Dr. C. V. Langton, physical education director; Fred Saling, student president; Kermit Linsteadt, independent student president; Warren Reid, Barometer editor; Forrest Lindsay, Interfraternity president; Margaret Zimmerman, women's president, and Barbara Graham, Pan Hellenic president.

Y. M. C. A.

• After several years of prominent work in advancing the campus Y.M.C.A., Charles Crumley, secretary, passed on his duties to a student advisory council and went to head the Boise Y.M.C.A. Despite loss of the guidance of the popular Crumley the organization at Oregon State continued to forge ahead and hold its place near the top of campus groups. Outstanding activities are deputation and boys' work, handling of freshman mix, help with International banquet and sponsoring of Hi-Y convention. Milt Carlson was student president this year.

ALUMNI





Alumni

Charles H. Reynolds, President

Alumni

- In 1875 the first Alumni organization of Oregon State college was founded and since that time has expanded until today it boasts a large group of life members backed by an irreducible trust fund of well over \$12,000. As an extremely aggressive and active body the Alumni organization has fostered a great many improvements for Oregon State during the last few years.
- Along with alumni associations of some 200 colleges over the United States, Oregon State is a component part of the well-organized American Alumni Council which keeps alive contacts between graduates and their alma mater, with a wide representation from all parts of the country.
- Business of the Oregon State alumni group is handled by a board of directors, members of which are elected for five-year terms. Other representatives are three members on the Memorial Union Board of Governors, one on the Board of Directors and one on the Oregon State Board of Control.
- Finances in addition to the trust fund are furnished by \$5.00 installment payments of members extending over a ten-year period; through \$3.00 a year dues and from local and national advertising of the Oregon State Monthly.

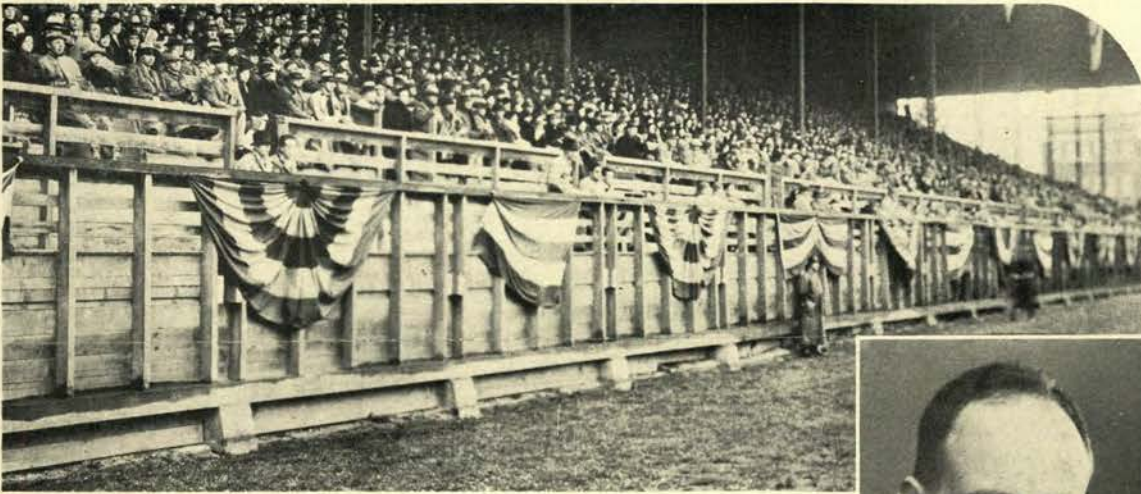

Alumni



Ed. Allworth, Alumni Secretary

Alumni

- As the official publication of the Oregon State college alumni association, the Oregon State Monthly furnishes a well-molded link in bettering relations between alumni and the college. Through the Monthly unbiased information on political, financial and educational problems are presented to the Alumni.
- The Monthly in itself is practically self-supporting as a large number of national and local advertisements are run in each issue. Distribution of the publication is made to every member of the Alumni organization in good standing.
- Gone from the Oregon State campus for many years, former students are able to keep a line on the pulse-beats of the campus through the articles presenting nearly every side of college life. In addition to the college news, material from outside sources is given in the Monthly.
- Although each Monthly is built around a different phase of college life, many special departments of the magazine are devoted to following the course of certain matters straight through the year. Perhaps the most popular of these are the "Beaver Tales" section and the "Beaver Sports" pages.
- In "Beaver Tales" statistics, interesting sidelights of alumni and special short items help to make this one of the most widely read parts of the magazine. Clippings from newspapers, excerpts from letters and news and hints dropped by visiting alumni and friends keep "Beaver Tales" breezy and readable.



Mrs. K. Cooper, President

Oregon State Mother's Club

Oregon State Mother's Club

- "Because we believe in Oregon State the builder of men and women; because we have faith in education and know the priceless scholastic, personal and spiritual values which must be upheld and passed on to the future generations of Oregon youth, the Oregon State Mother's were organized in the Spring of 1933. We pledge our support to preserve all traditions of Oregon State college, to further its interest at all times and to cooperate with students, alumni, faculty and the President.
- "Membership is extended to all women in sympathy with and interested in this purpose. We urge the organization of Mother's groups in all cities and towns throughout the state, and also urge them to affiliate with our group of Oregon State Mother's.
- "Although this year has been abundant with accomplishments it is but the humble beginning as a whole, our student body, faculty, Alumni, Dad's and Mother's and friends of Oregon State, we can enhance its value and preserve our grand school until it represents a great gift to Oregon."

Mrs. Philis H. Cooper



Oregon State Dads' Club



J. C. Harrison, President

Oregon State Dads' Club

• "The organization of the Dads' Club of Oregon State college was in response to the need felt at the college and by many of the fathers of a better understanding by parents of the problems of Higher Education in Oregon. The first meeting was on October 2, 1933, by a group of nine men in Portland. J. C. Harrison was selected chairman and Allan Rinehart, secretary. Other meetings of this group were held, until on October 28, 1933, 150 Dads met at the college and organized the club. Dr. J. C. Harrison was elected president; C. E. Ingalls, vice-president; D. E. Finley, secretary; Hal T. Hutchinson, treasurer; W. J. Warner, E. B. Aldrich and H. A. Dick, directors. The following constitution and by-laws was adopted:

- "1. Belief in and loyalty to higher education in the State of Oregon.
- "2. To preserve the traditions of Oregon State college and the future usefulness of this institution in its position of training the citizenry of this great commonwealth.
- "3. The co-operation with similar and kindred organizations throughout the State. On March 20th a banquet with 200 present was given in the Crystal Room of the Benson Hotel, Portland, honoring Acting-President Geo. W. Peavy. On April 14th Dads' Day was observed at the college with 200 Dads present, with athletics and entertainment by the school and a banquet of 400 when the Dads had their sons and daughters as their guests. The club enjoys a membership of nearly 300."

J. C. Harrison

- The annual Mardi Gras creates an atmosphere of gaiety and exuberance with the participants engaging in this frolicsome carnival of carefree hearts.



CLASSES

Portland Rose Festival

- From a mere two-day affair in 1907 the Rose Festival jumped to a full week of busy activity the next year. Ruling over the fete for the first time was a king, Rex Oregonus, and a queen, Miss Carrie Lee Chamberlain, daughter of the governor. She was crowned "Queen Flora" and was the first of a long line of charming rulers who were selected each year to add regal splendor to the annual event.
- Even though the usual school children's parade, the rose show and the floral parade with more than 200 entries attracted much attention, the real feature was the first night electrical parade called "The Spirit of the Golden West." An enthusiastic crowd of 150,000 people thrilled to the brilliant pageantry of this parade of many imposing allegorical floats. Leading a long list of distinguished visitors for the 1908 event were Walter Damrosch, America's best-known conductor, and Rear-Admiral Swinburne, who brought two U. S. navy cruisers and five torpedo boats to the Portland harbor.
- A five-year period from 1909 to 1913 found few changes in the Rose Festival programs. During this time the fete was drawn out over a week, which has been too long during later years because of restricted leisure. Of the 1910 parade it was said that there were "five miles of decorated runabouts, roadsters, electric vehicles and ponderous trucks." One float was an airplane, entirely of roses, while another—a special six-car trolley train—gave onlookers a tremendous thrill by distributing 1,000,000 roses through the streets.

Classes

● Almost since their inception universities and colleges have been divided into four classes, each with its various insignia and identification and with varying degrees of collegiate freedom. Upon entering college the student is labeled "freshman." It is during this first year that he acquaints himself with the customs and traditions prevalent in the institution. Oregon State gives first year students the name of "rooks" and "rookesses" as a title to carry with the usual green lids and green ribbons. "Rookesses" must wear green ribbons on Wednesdays while the men must wear green lids daily until the turning time Campus weekend! At this time in the spring all classes advance one year. Shy freshmen become bold sophomores, bold sophomores become tired juniors and tired juniors change into blase seniors. Sophomores are not subject to requirements in dress as are freshmen with the exception of wearing "corduroys" by the men. The wearing of these trousers indicate the status of a junior or senior. Juniors are the most fortunate members of the student body. Their responsibilities are not heavy and they have all the rights and privileges of upperclassmen. Seniors assume the duties of major campus offices and are responsible for the supervision and direction of all underclassmen. At Oregon State this direction is done mainly within the living groups and their associations. The separation of students into these four groups serve as a means of control and works for a unified effort on the part of those making up each particular class.

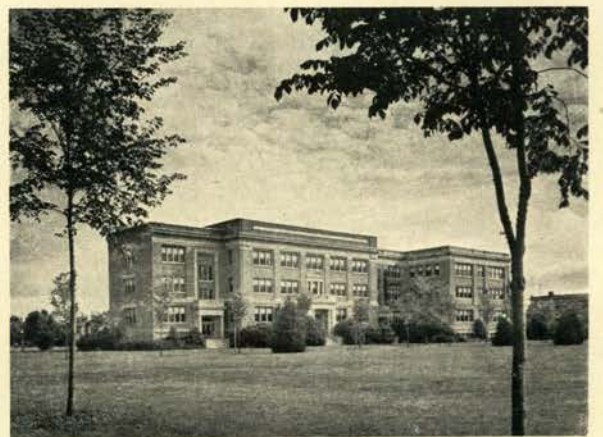

SENIORS





McIntyre
Mushen

Everett Davis
Rudd
Smith

- "The last turn has been made and some four hundred seniors are peering down the home stretch in search of the finish line—graduation.
- "Since the beginning of the race, and well may it be called such, barrier after barrier has confronted the contestants. Along the course economic depression has taken its toll; unforeseen hands have reached out and plucked strong, vigorous contenders only to place them in another race under different colors. Fair weather has not always prevailed. Lost confidence showed its presence when a storm of disturbance and confusion swept down and partially destroyed the tremendous encouragement of one great leader. Again invisible powers intervened, this time clearing the debris and placing the reconstruction program in the hands of Oregon State's dean of deans. Confidence has been restored, the storm has receded and the class of 1934, instilled with new hope and enthusiasm, fairs well to reach the finish line proudly, indicating the completion of one more chapter in the history of Oregon State college."

Everett Davis

Senior Class Officers

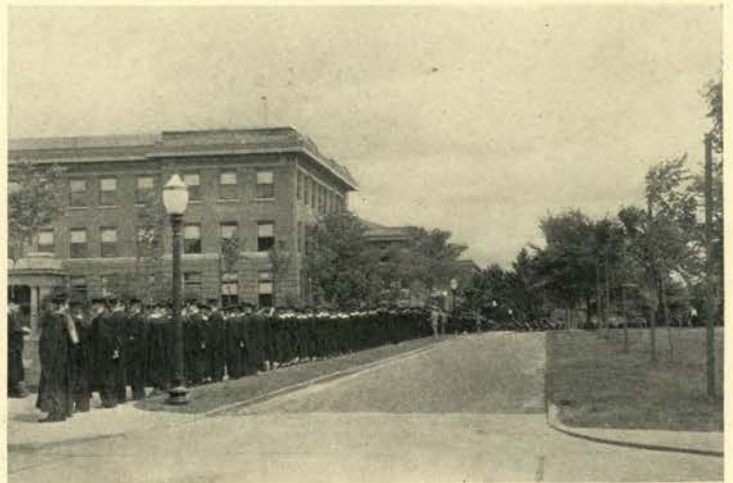

The Grads Line Up

• By far the busiest year for any college student in his last or senior period in school. After a couple of years as an underclassman and another in the hectic junior year, students apparently should be ready for a period of rest in college, but judging from the varied forms of activities offered just the opposite is the case.

• The five major events of the three final terms are the senior ball, the climaxing social event of a student's college career; the senior bust, an afternoon and evening of care-free enjoyment; the senior table top; cap and gown arrangements, and announcements for graduation. Louis Withers was senior ball chairman and sub-committee heads were Bill Callan, feature; Margaret Zimmerman, refreshments; Harold Finnell, floor; John Mack, music; Herbert Swenson and Joel Hedgpeth, co-chairmen of decorations; Linton Mushen, programs; Thelma Gregory, guests; Gordon McCrae and Charles Medley, sales, and Jeff Conway, publicity. Bill Callan was bust chairman; Leslie Richards head of the table top; Merritt Truax of caps and gowns, and Charles Medley of announcements.



Medley
Reynolds

Eileen Morency
Truax
Callan



Senior Committees

— THE GRADS —

ELEANOR BROWN ALLEN Corvallis
 Home Economics
 Debate 3
 Mixed Chorus 3
 Home Economics



HAROLD ALLEN Corvallis
 Education
 Debate 2, 3, 4
 Men's Glee Club 1, 2, 3

F. COLVER ANDERSON Ashland
 Science

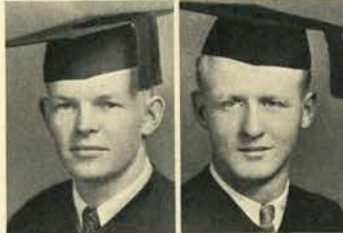

FRED A. ANDERSON Sherwood
 Secretarial Science Delta Sigma Phi
 Sigma Delta Chi 3, 4
 Homecoming Committee 3, 4
 Junior Prom Committee 3
 Campus Weekend Committee 3
 Rally Committee 4
 Barometer, assistant night editor 3, night editor 4
 Efficiency Prize, Barometer 3
 Co-op Association 2, 3
 House Manager 2, 3

MARVIN G. ANGLE Corvallis
 Forestry
 Art Club, pres. 4
 Forest Banquet Committee 3, 4



THOMAS ARMSTRONG Pasadena, California
 Forestry Delta Chi

RUBY A. ATKINSON Portland
 Education Alpha Xi Delta
 Kappa Delta Pi, 3, 4, vice-pres. 4
 Kappa Kappa Alpha 3, 4
 House President 4; House Manager 3
 Barometer Editorial Staff 2
 Beaver Editorial Staff 3, 4
 Directory Editorial Staff 2
 Art Club, pres. 3; Panhellenic 3
 Big Sister 2; W. A. A. 2, 3, 4
 Volleyball, Basketball 2, 3, 4
 Baseball, Archery 1, 2, 3



LESLIE H. AUNGST Baker
 Chemical Engineering Cauthorn Hall
 Rook Dance Committee 1
 A. I. C. E. 4

WILLIS M. AUSLAND Grants Pass
 Chemical Engineering Delta Sigma Phi
 Football 1
 Track 1, 2, 4
 Cross Country 2
 Minor "O" Assn. 2, 3, 4
 Coop. Mgrs. Assn. 4
 A. S. C. E. sec. and treas. 4
 House Manager 4



WALLACE E. AYRES Junction City
 Agriculture Alpha Chi Rho
 Band 1, 2, 3, 4
 Orchestra 1
 Horticulture Club 3, 4
 Agricultural Club 1, 2, 3, 4

WILLIAM BAGLEY Talent
 Engineering Delta Tau Delta



ROSS BATEMAN Toledo
 Engineering

JACK R. BAUMAN Nampa, Idaho
 Mechanical Engineering Sigma Chi
 Transfer from Idaho University
 Scabbard and Blade 3, 4



GENE BEACH Bend
 Home Economics Delta Zeta
 Directory 2
 Associated Rookess 1

— THE GRADS —

HOWARD BECKENDORF Portland
 Electrical Engineering
 Tau Beta Pi, sec. 4
 Eta Kappa Nu, treas. 4
 National Collegiate Players, vice-pres. 4
 Phi Kappa Phi 4
 Benton County Bank Award 2
 Carnegie International Relations Club, pres. 3
 Associated Engineers, sec.-treas. 4
 Swimming 3, Polo 1, A. I. E. E. 2, 3, 4
 Glee Club 4, Election Board 4

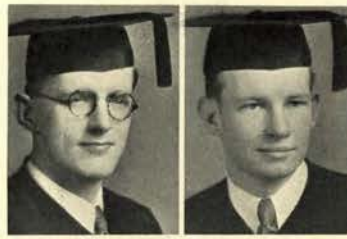

ASTRID BERGDAHL Portland
 Education Kappa Delta
 Spurs 2
 Directory 3, 4
 Beaver 4
 W. A. A. 2, 3, 4
 Y. W. C. A. 1
 Baseball 2, 3
 Horsehoes 3
 Basketball 3
 Volleyball 4



JOHN BIANCONE Portland
 Education Sigma Phi Sigma
 Sigma Alpha, pres. 4
 Scabbard and Blade 3, 4
 Baseball 1, 2, 3, 4
 Football
 Varsity "O" 2, 3, 4
 Cadet Major R.O.T.C. 4
 Greater O.S.C. 1, 2



JAMES BISHOP Tigard
 Agriculture Alpha Gamma Rho
 Beta Lambda, treas. 3
 Phi Sigma 4
 Beaver Knights 2
 House President 4
 Greater O.S.C. 2
 Glee Club 4



LILLIE BLAKE Portland
 Home Economics



WILLIAM BODNER Portland
 Education Beta Theta Pi



FRANCES BOTHERN Albany
 Home Economics

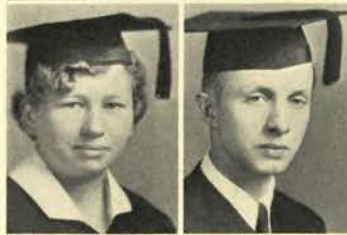

HENRY BENHAM Williams, Arizona
 Industrial Arts Delta Sigma Phi
 Industrial Arts Club 1, 2, 3, 4, pres. 3
 Beaver Knights 1, 2

HENRY BERKEY Tillamook
 Mechanical Engineering Sigma Phi Epsilon
 Beaver Knights 2
 Tau Beta Pi 4
 A. S. M. E. 2, 3, 4
 Rifle Team 1, 2

DELBERT BIERSDORF Cornelius
 Mechanical Engineering
 Associated Engineers 1, 2, 3
 A. S. M. E. 2, 3, 4

STANLEY BISHOPRICK Portland
 Forestry
 Alpha Delta Sigma 3, 4
 Xi Sigma Pi 4
 Beaver Knight 1, 2
 Homecoming 4
 Chairman Fernhopper Banquet 4
 Forest Club, pres. 4
 Independent Student Council 2
 Annual Cruise 3

MIRIAM BLEAMASTER Corvallis
 Education Kappa Kappa Gamma
 Orchesis, pres. 4
 Mothers Weekend Committee 3
 Sophomore Cotillion, Junior Prom
 Orange "O" 3, 4, W.A.A. 1, 2, 3, 4
 Horse Show 3, 4
 Dance Recital, dir. 3; Spring Festival, dir. 3
 Rose O'Plymouth 3
 Hockey, Baseball, Basketball, Barometer 2
 A.W.S. Legislative Council 3, 4

HAROLD BONDESON Portland
 Electrical Engineering Chi Phi
 Pi Mu Epsilon 3, 4
 Beaver, national advertising manager 2;
 circulation manager 4
 Fresh. Record, associate editor 4
 Engineers Dance, chairman 4
 House Manager 4
 A. I. E. E. 3, 4
 Junior Follies, business manager 3

RICHARD BOTTCHE Portland
 Forestry Lambda Chi Alpha
 Forest Club, sec. 4
 Wrestling 2, 3
 Annual Cruise 3
 Oregon State Monthly 3
 Horse Show 3
 R.O.T.C., Lieut. 2, 3, 4

— THE GRADS —

CYRIL H. BOTTS
Mechanical Engineering
Tau Beta Pi 4
Sigma Tau 4
Kappa Kappa Psi 3, 4

Corvallis



LORA BRADLEY
Home Economics
Daly Club, sec. 4
Secretary Snell Hall—Greater Halls' Council 3
Big Sister 2

Silver Lake
Waldo Hall



JACQUALINE BRIER
Home Economics
Transfer from Modesto Junior College
House President 4

Turloc, California
Sigma Kappa



JAMES BRITTON
Education
House President 4
Interfraternity Council 4
Junior Prom 3

Marysville, California
Sigma Nu



RICHARD BROWN
Secretarial Science
Alpha Delta Sigma, 2, 3, 4
Barometer, advertising mgr. 3; business mgr. 4
Sophomore Cotillion, publicity chairman 3
Junior Prom, co-chairman 3
House President 3, 4

Portland
Lambda Chi Alpha



ROBERT BROWN
Agriculture

Corvallis



SHIRLIE BROWNSON
Education
Phi Chi Theta 3, 4
Temenids 1, 2, 3, 4
Vice-President Junior Class 3
House President 4; Princess Junior Prom 3
Y.W.C.A., vice-pres. 3; Y.W.C.A. Cabinet 2
Big Sister Captain 2; Madrigal Club
Legislative Council; Advertising Club
Beaver Staff 3; Directory Staff 1

Hermiston
Chi Omega



CLARKSON BUCKLEY
Education
Baseball Manager

Corvallis



GEORGE BURNETT
Forestry
Xi Sigma Pi 3, 4; pres. 4
Phi Kappa Phi Award 2
Phi Kappa Phi 4
Annual Cruise Staff, editor 4
House President 3
Crew 2, 3

Portland
Buxton Hall



DOROTHY BYRD
Education

Corvallis



WILLIAM CALLAN
Education
Sigma Alpha 3, 4
Baseball 2, 3, 4
Basketball 2, 3
Football 2
Chairman Homecoming Committee 4
Chairman Senior Ball 4
Interfraternity Council 4
House President 4

Portland
Pi Kappa Phi



KENNETH CARL
Agriculture
Alpha Zeta, sec. 4
Dairy Club 2, 3, 4; pres. 3; treas. 4
Interfraternity Council 3
Dairy Judging Teams 2, 3, 4
House President 3; House Manager 2, 4
Co-op Mgrs. Assoc. 2, 4
Oregon State Monthly, section editor 3
Freshmen Week Committee 3

Arago
Alpha Gamma Rho



EDMUND A. CARLETON
Education
Scabbard and Blade 3, 4
Kappa Delta Pi 4
Junior Follies 2, 3; assistant mgr. 3
Glee Club 3, 4; Homecoming 4
Interfraternity Council 3, 4; Military Ball 4
House President 3, 4
Sigma Delta Chi Journalism Cup 3
Beaver Circulation 1, 2, 3
Barometer 3, 4; assistant night editor 4

Portland
Delta Chi



MILTON CARLSON
Secretarial Science
Alpha Delta Sigma 3, 4; sec.-treas. 4
Kappa Kappa Psi 2, 3, 4
Class President 1
Manager of Beaver 4
Oregon State Monthly, advertising mgr. 4
Swimming 1, 2
Sophomore Cotillion 2; Junior Prom 3
Y.M.C.A. Cabinet 1, 2, 3, 4
Helldivers 3, 4; Ad Club 1, 2
Alpha Delta Sigma Freshman Cup 1
Band 1, 2, 3, 4

Portland
Sigma Alpha Epsilon



GEORGE CHANDLER Eugene
Electrical Engineering
Sigma Tau, pres. 4
A. I. E. E. 2, 3, 4

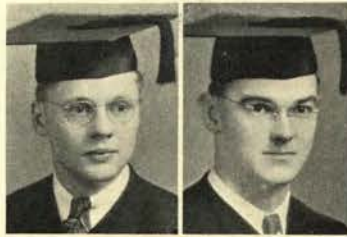

FRED CHAPMAN Roseburg
Pharmacy



CHARLES CHATTIN Ashland
Science Delta Chi
Pi Mu Epsilon 3, 4
Tech Record Managerial Staff 1, 2, 3; Editorial Staff 3
Tech Record Local Advertising Manager 3
Independent Council 3
Math Club 3



CHARLES CHESTER Astoria
Forestry



BEATRICE CHURCHILL Corvallis
Home Economics Kappa Delta
Omicron Nu 4
Memorial Union Ball 2
Madrigal 4



HARRY CLINTON Corvallis
Education Pi Kappa Alpha
Kappa Kappa Alpha 4
Artists' Guild 3, 4
Lion's Club Contest 3
Junior Follies 1, 2



HARLAND CLODFELTER Corvallis
Chemical Engineering Beta Kappa
Sigma Tau 4
A. I. C. E., sec. 4



MARIAN COATES Tillamook
Home Economics Delta Delta Delta



RALPH P. COLEMAN Eugene
Education Delta Tau Delta
Student Council 2
Beaver Editor 4
Scabbard and Blade 4
Barometer, columnist 2, 3; night editor 2
Beaver, section editor 2; associate editor 3
Homecoming Publicity Chairman 3
Co-author "One Hundred Years From Now"
Major R.O.T.C.



HENRY COLLINS Orsi, California
Agricultural Engineering Sigma Phi Epsilon
Transfer from Visalia Junior College
Beaver Knight 2
Agricultural Engineering Club, pres. 4
Y. M. C. A., pres. 4
National President A. S. A. E. 4
High Point Man Dairy Judging Contest 2



KARL CONNER Corvallis
Education Tau Kappa Epsilon
Track 2, 3, 4
Barometer Staff 3; assistant night editor 4
Senior Ball Committee 4
Orchestra 1, 2, 3



CLIVE COOK Wells
Agriculture Alpha Gamma Rho



LOUISE COOK Salem
Education Kappa Alpha Theta



FRED COOKMAN Portland
Electrical Engineering Phi Gamma Delta
Tau Beta Pi 4
Sigma Tau Award 2
Phi Kappa Phi Award 2
Eta Kappa Nu Award 2
A. I. E. E. 2, 3, 4



— THE GRADS —

CECIL L. CORLEW Portland
Engineering Phi Kappa Phi
Greater Oregon State Committee 1
Junior Weekend Committee 3
A. I. E. E. 2, 3, 4
Reserve Officer F. A. 3, 4



NELL CROVER Corvallis
Education



LUCY CROSSETT Portland
Education
Transfer from Michigan State College
Kappa Kappa Alpha 3, 4; sgt-at-arms 4
Orchestrator 4
Dance Recital 3
Archery 2, 3; Aquabats 2, 3
Barometer 2, 3, 4; day editor 4
Beaver, assistant circulation mgr. 3, 4
Directory 3; Y.W.C.A. 3, 4; W.A.A. 3, 4
Workshop Theater Players 4
One-Act Plays, publicity chairman 4



JACK CURTIS Corvallis
Education Sigma Alpha Epsilon



ELEANOR WRIGHT DANFORTH Salem
Home Economics



GEORGE DANFORTH Portland
Civil Engineering



MARY JANE DAVIDSON Coaldale, Alberta
Home Economics Alpha Delta Pi
Spurs 2
W. A. A. 4



EVERETT DAVIS Omaha, Nebraska
Agricultural Engineering Alpha Tau Omega
Class President 4
Track 2, 3, 4; captain 4
Basketball 2, 3
Football 2, 3
Junior Prom, program chairman 3
Varsity "O" 2, 3, 4; treas. 3
A. S. A. E. 3, 4
House President 3



LEONARD DAVIS Estacada
Science Delta Sigma Phi
Crew 2, 3, 4
Rowing Club 1, 2, 3, 4
Junior Follies 2, 3



OWEN DAVIS Honolulu, Hawaii
Civil Engineering



HAROLD DAWSON Corvallis
Electrical Engineering



WILMA LUCILLE DAY Molalla
Education
Baseball 1
Basketball 2, 3
Volleyball 1, 2, 4
Hockey 2, 3
Spring Festival 2
Barometer Staff 3
4-H Club 1, 2, 3, 4; sec. 4
W. A. A. 2, 3, 4
Y. W. C. A. 1, 4



ELDON DEARDORFF Corvallis
Engineering



RUTH E. DE ARMOND Sitka, Alaska
Home Economics Phrateres
A. W. S., treas. 3
Euterpe 2, 3, 4
Omicron Nu 3, 4, pres. 4
Phi Kappa Phi 4
Mortar Board 4; W. A. A. 2, 3; Junior Prom 3
Y. W. C. A. Cabinet 1, 2
Phrateres, council member 2
Big Sister, chairman 2
Madrigal 1, 2, 3, 4; pres. 4
Co-op Directors Board, sec. 4
Margaret Snell Hall, vice-pres. 3



— THE GRADS —

ELINOR DICK
Home Economics
Portland
Delta Delta Delta
Barometer Secretary 1
Beaver Sales Committee 3
Beaver Staff 2
Homecoming Banquet Committee 3
Food Committee Rook Bonfire 1
Senior Ball Committee 4
Panhellenic Representative 3
House President 4



JOHN W. DOUGHERTY
Civil Engineering
Portland
Scabbard and Blade 3, 4
Sophomore Cotillion, floor 2
Military Ball, guests 4
A. S. C. E. 1, 2, 3, 4
Phi Kappa Phi Freshman Award 2
Horse Show 3



MARIAN IONE DRIGGS
Education
Salem
Phrateres



GRACE D'SPAIN
Secretarial Science
Milwaukie
Beta Phi Alpha
Dance Recital 2
Volleyball 1
Directory Staff 1
Rook Bonfire 1
Greater Oregon State Committee 1
House Manager 4



AVERITT C. DUNAGAN
Mechanical Engineering
Scotts Mills



MARIAN DUNHAM
Home Economics
Portland
Delta Delta Delta
Spurs, pres. 2
Omicron Nu 4
Mortar Board 4
Junior Prom 3
Caps and Gowns Committee 4
Y. W. C. A. Cabinet 3, 4; pres. 4
Big Sister 2



HOWARD R. EADE
Mechanical Engineering
Warrendale
Pi Kappa Phi
Glee Club 2, 3
A. S. M. E. 4



EDNA EDWARDES
Education
San Francisco, California
Pi Beta Phi
Orchesis 2, 3, 4
Euterpe 2, 3, 4
Dancing 2, 3, 4
Madrigal 2, 3
Y. W. C. A.
Junior Follies 3
Spur, treas. 2



MORRIS M. EISENBREY
Geology
Pomona, California
Theta Chi
Scabbard and Blade 3, 4
Track 1
Co-op Mgrs. Assn., vice-pres. 4
Cadet Major, R.O.T.C.



HERBERT EISENSCHMIDT
Vocational Education
Portland
Chi Phi
Sigma Alpha 2, 3, 4; sec'y 3, 4
Hell Divers 3, 4; vice-pres. 3; pres. 4
Swimming 1, 2, 3, 4
Y. M. C. A., sec'y 3, 4
Minor "O" 2, 3, 4



C. KENNETH EMERY
Electrical Engineering
Portland
Chi Phi
President Memorial Union 4
Social Chairman Associated Students 4
Engineer's Dance 3, 4
A. I. E. E. 2, 3, 4
Junior Follies 1, 2; manager 3
Debate 1
Greater Oregon State Committee 1



MAXINE EMERY
Education
Ashland
Delta Zeta
Barometer Staff 4
Junior Weekend 3
A. A. U. W. 3
Madrigal 3
Y. W. C. A. Freshman Advisor 3



WILLIAM L. FAILING
Science
Portland
Alpha Sigma Phi
Social Functions Committee 3, 4



WALTER J. FALLEN
Education
Post
Independent
Football 1
Wrestling 1, 2, 3, 4
Y. M. C. A. 3, 4
Y. M. C. A. Boys' Club Work



— THE GRADS —

DONALD W. FINLAY
Engineering
Portland
Delta Upsilon
Scabbard and Blade 3, 4
Technical Record 4
Score Board Dance 3
Military Ball 4
A. S. M. E. 2, 3, 4
Engineering Council 4
Chairman A. S. M. E. 4

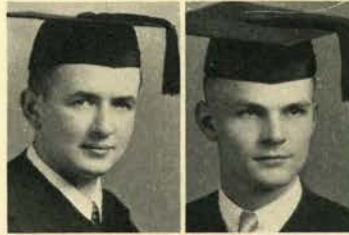

HAROLD FINNELL
Agriculture
Portland
Poling

ELLSWORTH R. FLETCHER
Electrical Engineering
Salem
Theta Xi

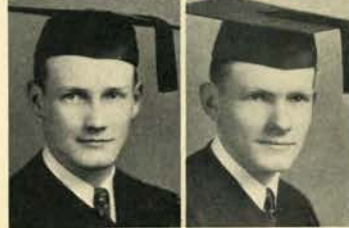

LOREN I. FOGLER
Civil Engineering
Mitchell
Pi Kappa Alpha
Sigma Delta Psi 4
Varsity Track 3

H. CRANSON FOSBURG
Forestry
Marshfield
Kappa Delta Rho
Sigma Delta Psi 1, 2, 3, 4; pres. 4
Track 1
Intramural Manager 1, 2, 3, 4
Gymnastic Champion 2

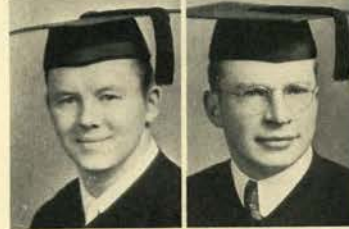

ALVIN LEONARD FUNK
Engineering
Aberdeen, Idaho
Eta Kappa Nu 4
Sigma Tau 4
Chairman A. I. E. E. 4
Safety Committee
A. I. E. E. 3, 4
Glee Club 3, 4

RAYMOND W. GALLAGHER
Electrical Engineering
Woodburn
Chi Phi
Eta Kappa Nu 3, 4; corresponding secretary 3
Phi Kappa Phi 4
Tech. Record, associate editor 4
A. I. E. E. 2, 3, 4; vice-pres. 4



MARIAN GARY
Education
Portland
Delta Delta Delta
Junior Class Secretary 3
Spurs 2; Barometer Secretary 1
Barometer Staff 2; Rook Bonfire 1
Sophomore Cotillion 2
Co-ed Ball Stunts 3, 4
Senior Ball 4
Greater Hall Council 1
Debate 2
House President 3

CLAUDE T. GERLACH
Pharmacy
Coquille
Alpha Gamma Rho
Beaver Sales Committee 2
Junior Election Committee 2
Homecoming Committee 2
Audit Committee Student Interest 3
Orion Club, pres. 3
Independent Student Council 3



INEZ GILBERT
Pharmacy
Corvallis
Phrateres
Rho Chi, sec.-treas. 3, 4
W. A. A. 4
Pharmaceutical Association

GLADYS GOODMAN
Home Economics
Portland
Waldo
Beaver 1
Home Economics Club 1, 2, 3, 4



BERNICE GREEN
Education
Portland
Beta Phi Alpha
Junior Orchestras 2, 3, 4
Hockey 2, 3, 4
Tennis 2, 3, 4
Basketball 2
Baseball 1, 2
Giocoso, program chairman 4
Big Sister 2
W. A. A. 1, 2, 3, 4
Spring Festival 1

ARNOLD Z. GREENLAW
Civil Engineering
Palo Alto, Calif.
Theta Chi
Transfer from San Jose State College
Tau Beta Pi 3, 4; vice-pres. 4
Oregon State Tech. Record 2, 3, 4
Engineering Dance 4
A. S. C. E. 2, 3, 4; pres. 4
Engineering Council 4



EDWARD M. GREGORY
Mechanical Engineering
Albany
Sigma Tau 3, 4
A. S. M. E. 2

— THE GRADS —

THELMA GREGORY
Education
Newberg
Sigma Kappa
Transfer from Linfield College
Kappa Delta Pi 4
Phi Kappa Phi 4
Barometer 3



IDA GUNTER
Education
Grants Pass
Delta Zeta
Phi Chi Theta 3, 4



ELMER HANSON
Agriculture
Freewater



WAYNE HARN
Education
Corvallis
Beta Theta Pi



EVERETT HARRINGTON
Electrical Engineering
Marshfield
Eta Kappa Nu 3, 4
Sigma Tau 3, 4
Tau Beta Pi 4
A. I. E. E., pres. 4
Engineering Council 4



G. M. HARVEY
Education
Oregon Yacht Club
Delta Upsilon



JAMES HEARTWELL
Education
Long Beach, California
Theta Chi
Sigma Alpha 2, 3, 4; sec'y 2; pres. 3;
national vice-pres. 3
Sigma Delta Chi 2, 3, 4; vice-pres. 3
Scabbard and Blade 3, 4; vice-pres. 3
Basketball 1, 2, 3; Pep Committee 2
Assistant Rook Basketball Coach 4
Barometer Sports Editor 2, 3
Assistant Athletic News Director 3
Beaver Sports Writer 2
Chairman Senior Announcements Committee 4
Chairman Military Ball 4
Chairman Senior Ball Programs Committee 4
Interfraternity Council, pres. 3
Cadet Captain R.O.T.C. 4; House President 3



EDGAR GRIMES
Agriculture
Harrisburg
Alpha Gamma Rho
Mu Beta Beta 2, 3, 4; pres. 4; natl. vice-pres. 4
Alpha Zeta 3, 4
Baseball 1; Rifle Team 2, 3
Barometer, assistant night editor 4
Greater O. S. C. Committee 1, 2
O. S. C. 4-H Club 1, 2, 3, 4; pres. 3
Winner of Sigma Delta Chi Cup 3
Dairy Judging Team 3, 4
A. H. Stock Judging Team 4
Lieut. R.O.T.C. 4

MARIAN HALL
Home Economics
Portland
Sigma Kappa

WALTER HANTHORN
Mechanical Engineering
Portland
Beta Kappa
Sigma Tau 4
A. S. M. E. 2, 3, 4

ROBERT HARPER
Agriculture
Adin, California
Delta Sigma Phi
Alpha Zeta 4
Baseball 1
Senior Ball Committee 4
Interfraternity Council 4
House President 4

GIFFORD HART
Mechanical Engineering
Kirby, California

HELEN D. HAYNES
Home Economics
Gladstone
Delta Delta Delta
Secretary Sophomore Class. Mortar Board, vice-pres. 4. Delta Sigma Rho 3, 4; sec'y 4.
Beaver 2, 3; assistant editor 4. Rook Dance, guest chairman 1. Sophomore Cotillion, guest chairman 2. Junior Prom, guest chairman 3.
A. S. B. Election Board 2. Homecoming, chairman stationery committee 3, 4. Madrigal 1, 2, 3; vice-pres. 3. Y. W. C. A. Cabinet 3. Varsity Debate 1, 2, 3. Sophomore Cotillion Queen 2. Operetta 1. Big Sister 2. D. A. R. Secretary 4. Legislative Council 4.

JOEL HEDGPETH
Agriculture
Fresno, California
Sigma Alpha Epsilon

— THE GRADS —

DORIS F. HERRINGTON
Science
W. A. A. 2, 3, 4
Big Sisters 2
Freshman Commission 1
Greater Halls Council 2

Portland
Phrateres



LAVERNE HESSLER
Home Economics
Transfer from Iowa State College
Women's Varsity Debate 3, 4
Women's Forensic Manager 4

Dayton
Alpha Xi Delta

WILMA L. HOWARD
Home Economics
Omicron Nu 4
Big Sister 2
Phrateres 1, 2, 3, 4
Y. W. C. A. 1, 2, 3
Minne E. Lee Scholarship 3

Corvallis



GERALD H. HUGHES
Agriculture
Ag Club 2, 3, 4
Withycombe Club 2, 3, 4
Poultry Club, pres. 2
College Stock Judging Team 3, 4

Corvallis
Alpha Gamma Rho

ROBERT J. HUTCHINSON
Mechanical Engineering
Technical Record Staff 1; associate editor 2
Associated Engineers 1, 2
A. S. M. E. 2, 3
First Lieut. R.O.T.C. 4

Portland



LLOYD IRVINE
Pharmacy
Greater O. S. C. Committee 1
O. S. P. A., vice-pres. 3
Interfraternity Council 3
Kappa Psi, vice-pres. 2, pres. 3

Myrtle Creek
Theta Chi

CLIFFORD JENKINS
Agriculture

Coquille
Pi Kappa Alpha

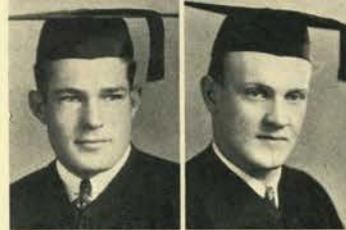

CREIGHTON JONES
Agriculture

Gervais
Sigma Chi

HOWARD JOHNSON
Agriculture

Seaside



HELEN KAMMERER
Home Economics
Spurs 2
Big Sister 2
Home Ec Club 3

Corvallis
Phrateres

STANLEY KEBBE
Civil Engineering

Mohler
Delta Sigma Phi



SYLVIA KEEN
Home Economics
Transfer from Albany College
Home Ec Club 3, 4

Shaw

CLINTON M. KELLEY
Science
Kappa Delta Pi 3, 4, 5
Kappa Kappa Psi 3, 4; secretary 4
Phi Kappa Phi 4, 5
Phi Lambda Upsilon
Independent Student Council 4

Corvallis



JOSEPHINE M. KIDD
Home Economics
Home Ec Club 1, 2, 3, 4

Corvallis
Phrateres

— THE GRADS —

KENNETH KLEIN Salem
Electrical Engineering Phi Pi Phi
Eta Kappa Nu 3, 4
Sigma Tau 3, 4
Tau Beta Pi 4
Beaver 2
Barometer, assistant circulation mgr. 3
Barometer, distribution mgr. 4
A. I. E. E. 1, 2, 3, 4; sec'y 4



VADES J. KOONST Portland
Home Economics Waldo
International Banquet 3
Cosmopolitan Club 2, 3, 4; corresponding secretary 2, vice-president 3, president 4



EUGENE KRUSE Portland
Secretarial Science Alpha Sigma Phi
Baseball 1, 2, 3



GEORGE LAGE Hood River
Science Beta Theta Pi
Beaver Knight 1, 2, 3; pres. 3
National Viceroy Intercollegiate Knights 4
Hell Divers 3, 4; Football 1; Track 1
Beaver Staff 4; Beaver Sales Winner 1
Sophomore Cotillion 2
Rook-Sophomore Olympics 1, 2
Rally 3; Homecoming Committee 3
All Campus Luncheon Chairman 3
Greater Oregon State 1, 2
Glee Club 1, 2, 3, 4; Junior Follies 3



ANDREW LARSON Corvallis
Science
Transfer from Modesto Junior College



SIDNEY LATHROP Portland
Civil Engineering Cauthorn Club
Co-op Board 2; Track 1
Memorial Union Board of Governors 4
Tech Record, associate editor 4
Junior Prom 3; Junior Bust 3
Campus Weekend, convocation chairman 3
Homecoming, assistant chairman 4
A. S. C. E. 2, 3, 4
Associated Men's Council 4
Independent Student Council 4
President Cauthorn Club



WAIVO LENON Woodburn
Home Economics Sigma Kappa
Hockey 1, 2, 3, 4; Basketball 1, 2, 3, 4
Baseball 1, 2, 3, 4; Volleyball 3, 4
Archery 2, 3, 4; Gioioso Committee 2
Greater Oregon State Committee 2
Chairman Water Carnival 3
Women's Athletic Association 1, 2, 3, 4
Vice-President W. A. A. 4
Orange "O" Association 3, 4
Legislative Council 4



WILLIAM KLETZER Portland
Agriculture Cauthorn Club
Track 1, 2
Secretary Men's Dormitory Council 3
Ag Club
Rifle Team 1, 2, 3
A. H. Stock Judging Team 4

ELIZABETH KRAUS Aurora
Home Economics Sigma Kappa
Directory Sales 2
Barometer Staff 4
Beaver Sales 4
Greater Oregon State Committee 2
Mother's Weekend, decorations 3

JACK K. KUHN Salem
Pharmacy Tau Kappa Epsilon
Rho Chi 4
Scabbard and Blade 4

JOE O. LAMMI Portland
Forestry Hawley Hall
Phi Kappa Phi 3, 4
Xi Sigma Pi 3, 4
Forester's Annual Banquet Committee 3, 4
Homecoming Committee 4
Forest Club, treas. 4
Hawley Club, pres. 4
Independent Student Council 4
Associated Men's Halls Council 3, 4

NOAL P. LARSON Corvallis
Science Rosswood Club
Phi Sigma, vice-pres. 4
Beta Lambda 3
Point System Committee 3
Homecoming 4
Rosswood Association, pres. 3
Alphex Club, pres. 3
Independent Student Council 3

WILLARD W. LAZARUS Corvallis
Mechanical Engineering Phi Sigma Kappa
Scabbard and Blade 3, 4
A. S. M. E., sec'y 2, 3, 4
Glee Club 1, 2, 3
Homecoming, decorations 1, 2, 3
Engineering Exposition 1

EDWARD C. LEWIS Portland
Education Alpha Sigma Phi
Basketball 1, 2, 3, 4
Homecoming Committee 4
Varsity "O" 2, 3, 4

— THE GRADS —

ROBERT S. LEWIS Jacksonville
Forestry Hesperian
Transfer from Southern Oregon Normal School
Hell Divers 3
Inter-class Swim 4
Varsity Swimming 4
Forester's Annual Banquet 4
Forest Club, treas. 4



FORREST LINDSAY Hayward, California
Education Phi Delta Theta
Varsity Yell King 2, 3, 4
Freshman Yell King 1
Football 1; Swimming 1
General Chairman of Homecoming 4
Rally Committee 1, 2, 3, 4
Interfraternity Council, vice-pres. 3; pres. 4
Student Interest Committee 4
Student Body Executive Council 2, 3, 4
House President 3, 4
First Lieut. R.O.T.C. 4



FRANK LITTLE Corvallis
Education Chi Phi
Football 2, 3, 4
Track 2, 3, 4
Varsity "O" 3, 4
Beaver Staff 4



DOROTHY E. LACHMUND Portland
Education Delta Delta Delta
Orchestrator 2, 3, 4
Baseball 1, 2, 3, 4
Basketball 1, 2, 3, 4
Hockey 1, 2, 3
Chairman W.A.A. Tea for Spur Convention 3
W.A.A. 2, 3, 4
Orange "O" 3, 4
Aquabats 1, 2, 3, 4

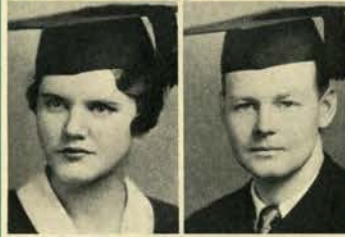

FLORENCE LONG Taft
Pharmacy



ALBERT LUBERSKY Portland
Industrial Arts Cauthorn Hall
Scabbard and Blade 4
Crew 1, 2, 3, 4
Homecoming, chairman crew races 4
Industrial Arts Club 1, 2, 3; sec'y 4
Rowing Club 1, 2, 3; pres. 4
R.O.T.C. Capt.



FRANCIS McCABE Portland
Forestry
Hell Divers 3
Annual Cruise, assistant manager 1
Forest Club Banquet 2
Forest Club



LLOYD LILLIE Portland
Mechanical Engineering

KERMIT LINSTEDT Santa Cruz, California
Forestry Buxton Hall

Board of Control 2, 3, 4
First Vice-President Student Body 4
Xi Sigma Pi 3, 4
Beaver Knights 2; Annual Cruise Staff 3
Phi Kappa Phi Freshman Award 2
Sophomore Cotillion, floor chairman 2
Junior Prom, decorations chairman 3
Campus Weekend 1, 2, 3; Rally Committee 3
Forest Club Banquet, general chairman 3
Students Interests Committee 4
Rook-Sophomore Olympics, general chairman 1
Forest Club, treas. 2; sergeant-at-arms 3; pres. 4
HOLLIS R. LITTLE Portland
Mechanical Engineering Theta Chi
Tau Beta Pi, treas. 3, 4
Scabbard and Blade 3, 4
A. S. M. E., vice-pres. 2, 3, 4
Cadet First Lieut., R.O.T.C. 4

CHESTER A. LOE Corvallis
Agriculture Theta Chi
Alpha Zeta 4
Beaver Knights 1, 2

BETTE LOSSE Santa Clara, California
Home Economics Kappa Alpha Theta

Omicron Nu 3, 4; sec'y editor 4
Kappa Kappa Alpha 2, 3, 4; vice-pres. 4
Manuscript 1
Sophomore Cotillion 2; Junior Prom 3
Mother's Weekend, chairman decorations 3
Artists' Guild. "Dreamy Kid" 3
One-Act Plays, scenery design 3
"Knave of Hearts", lighting 4
House President 3, 4
Horse Show 1, 2, 3, 4

HERBERT LUEHRS Ontario
Pharmacy Delta Sigma Phi

Crew 2, 3, 4
Campus Weekend Dance 3
Rowing Club 1, 2, 3, 4
Pharmaceutical Association
Rook Debate 1

THOMAS McCLUNG Portland
Mechanical Engineering Lambda Chi Alpha

THE GRADS —

RUTH JANET McCREADY
Home Economics

Chiloquin
Waldo Hall



WINSLOW McCURDY Port Townsend, Wash.
Civil Engineering Kappa Delta Rho

Football 1
Junior Prom Queen Selection 3
Homecoming Decoration 3

NED A. McELROY
Chemical Engineering
Beaver 1
A. I. E. E. 1, 2, 3, 4
Debate 1

The Dalles
Pi Kappa Phi



KATHRYNE McINTYRE Portland
Science Chi Omega

Vice-President Senior Class 4
Theta Sigma Phi 3, 4; pres. 4
Pi Mu Epsilon 3, 4
Barometer 3; day editor 3; assistant editor 4
Beaver, section editor 4
Sophomore Cotillion 2; Junior Weekend 3
Mother's Weekend, publicity chairman 3
Student Interest 3; A.W.S., publicity 2
Math Club, sec'y 3; Panhellenic 3, 4
Associated Rookers 1
Rook Bonfire Committee 1

JOE MACK
Education
Basketball 1, 2, 3, 4
Baseball 1, 2, 3, 4; captain 4
Varsity "O" 2, 3, 4

Corvallis
Phi Delta Theta



JUAN MARIANO Corvallis
Agriculture

Tau Beta Pi 3, 4
Sigma Tau 3, 4; vice-pres. 4
A. S. M. E. 2, 3, 4

HUGH M. MARQUIS
Engineering
Greater Oregon State Committee 2
Interfraternity Dance 4
House President 3, 4

Portland
Pi Kappa Alpha



BRUCE MARTIN Corvallis
Education

DRAPER C. MASON
Civil Engineering
Tau Beta Pi 3, 4
Sigma Tau 4
Winner Intramural Debate Championship 1930
A. S. C. E. 2, 3, 4
President Weatherford Hall 4
Beaver Knights 2

Portland
Weatherford Hall



WAYNE R. MASON Talent
Engineering

WALTER MATHIESEN
Education

Banks



F. HELEN MAW Chitwood
Education Phrateres
Transfer from College of Idaho

CHARLES MEDLEY
Secretarial Science
Homecoming Committee 4
Senior Announcements 4
House President 4
Interfraternity Council 4
Intramural Manager 2, 3, 4
First Lieut. R.O.T.C. 4

Oakland
Alpha Sigma Phi



CARL D. MERRYMAN Corvallis
Science Rosswood

Sigma Tau 3, 4; treas. 3
Tau Beta Pi 3, 4; treas. 4
Phi Kappa Phi 3, 4
Pi Mu Epsilon 4; pres. 4
Hell Divers 3, 4; Technical Record 1, 3
Homecoming 3; Glee Club 3
Educational Exposition 1, 2
Y. M. C. A. Cabinet 4
Math Club 3; treas. 3
A. S. M. E. 2, 3

— THE GRADS —

OSCAR E. MIKESELL
Agriculture
Hamilton
Alpha Gamma Rho
Alpha Zeta 3, 4
Mu Beta Beta 3, 4; vice-pres. 4
Ag Club 1, 2, 3, 4; vice-pres. 2; pres. 3
Campus 4-H Club 1, 2, 3, 4; sec'y 3

ROBERT B. MILLER
Civil Engineering
Portland
Prokyon Club
Tech Record 3, 4
Men's Glee Club 4
A. S. C. E. 2, 3, 4
Junior Follies 3

LLOYD F. MILLHOLLEN
Education
Corvallis
Beta Theta Pi
Scabbard and Blade 3, 4; sec'y 4
Phi Kappa Phi 4
Kappa Delta Pi 3, 4; pres. 4
Sophomore Cotillion, program committee 2
Debate 1
Cadet Colonel 4

ORIE MOORE
Agriculture
Medford
Alpha Gamma Rho

WILLIS MORRIS
Mechanical Engineering
Portland
Delta Tau Delta

ROBERT T. MOUNTAIN
Mechanical Engineering
Aumsville
Tau Beta Pi 2
Sigma Tau, treas. 1

KENNETH MUNFORD
Education
Banks
Theta Xi
Treasurer Junior Class 3
Phi Kappa Phi, vice-pres. 4
Scabbard and Blade 3, 4
Alpha Kappa Psi 2
National Collegiate Players 3, 4; pres. 4
Co-op Board, pres. 4
Glee Club 2, 3; Freshman Debate 1
Workshop Theater Players 2, 3, 4
House President 3

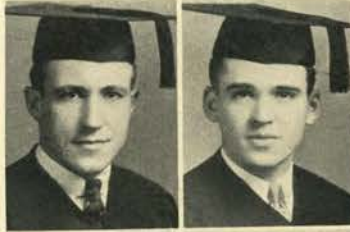

JACK MILLER
Forestry
Elgin, Illinois
Sigma Nu

SUSAN MILLER
Home Economics
Portland
Kappa Kappa Gamma
Omicron Nu 3, 4; vice-pres. 3
Legislative Council 4
Panhellenic 2, 3
Honor Council 3, 4
House President 3, 4
D. A. R. 4

THERALD MOELLER
Chemical Engineering
Toledo

EILEENE MORENCY
Education
Portland
Delta Zeta
Secretary Senior Class 4
Euterpe 3, 4; vice-pres. 4
Barometer Staff 4; Beaver Staff 3, 4
Mother's Day Banquet Committee 3
A. W. S. Legislative Council 4
O. S. C. Symphony Orchestra 1, 2, 3; sec'y 2
Band 1, 2, 3, 4

BRUCE MORRISON
Mechanical Engineering
Portland
Delta Chi
Tau Beta Pi 3, 4; pres. 4
Phi Kappa Phi 4
Scabbard and Blade 3, 4
Alpha Delta Sigma 4
Crew 1, 2, 4; captain 1, 2
Tech. Record, business staff 1, 2, 3, 4; mgr. 3, 4
Military Ball 4
A. S. M. E. 2, 3, 4; treas. 3
House Manager 4

MELVIN MUNCH
Chemical Engineering
Portland
Poling Hall

NITA MURPHY
Home Economics
North Vancouver, B. C.

THE GRADS

R. LINTON MUSHEN
Civil Engineering
Lakeview
Theta Chi
Student Council 4
O. S. C. Technical Record, editor 3
Beaver, section editor 4
Greater O. S. C. Committee 1
Daly Club, pres. 2
Engineering Council, executive secretary 4
Interfraternity Council 4
First Lieut. R.O.T.C. 4
House President 4

CHARLES HENRY NELSON
Civil Engineering
Cascade Locks
Beta Kappa
Sigma Tau 3, 4
Greater Oregon State Committee 1
A. S. C. E. 2, 3, 4
House Manager 4

ROBERT A. NICHOLS
Agriculture
Honolulu, Hawaii
Delta Sigma Phi
Alpha Zeta 3, 4; pres. 4
Farm Crops Club 3, 4; pres. 4
Glee Club, sec'y 3
Workshop Theater Players 4
Junior Follies 3

THORA NIELSON
Education
Tigard

INEZ OATFIELD
Home Economics
Milwaukie
Beta Phi Alpha
Omicron Nu 3, 4; treas. 4
Spurs 2
Archery Team 3
Co-ed Ball 4
Greater Halls Council 2
House President 4
Freshman Certificate Phi Kappa Phi

M. ELIZABETH OTT
Home Economics
Portland
Waldo Hall
Transfer from Pacific College
Field Hockey 2
Aquabats 2, 3
Greater Halls Council 2, 3
Waldo Hall Council 2, 3, 4
Madrigal 4

GEORGE PALMER
Pharmacy
Hood River
Alpha Chi Rho
Rho Chi, pres. 4
Beaver Knights
Pharmaceutical Association, treas. 4
House Manager 3, 4
Phi Kappa Phi Freshman Award 1

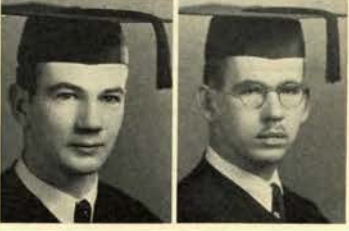
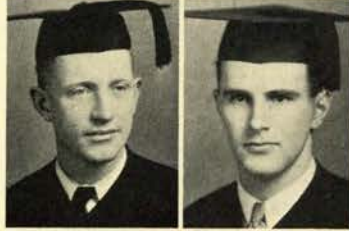

JACK T. NAYLOR
Electrical Engineering
Wolf Creek
Phi Kappa Phi 4
Tau Beta Pi 3, 4; sec'y 4
Eta Kappa Nu 3, 4; pres. 4
Technical Record 2, 3
A. I. E. E. 2, 3, 4
Eta Kappa Nu Award 2
Scabbard and Blade Military Award 2, 3

JAMES R. NEWBERRY
Chemical Engineering
Forest Grove
Chi Phi
Rifle Team 1, 2
Greater O. S. C. Committee 1
A. I. C. E. 2, 3, 4

WALTER NICKELS
Engineering
Portland
Theta Xi
Crew 1, 2, 3, 4
Campus Weekend 3
A. S. M. E. 3, 4
Interfraternity Council 4
Beaver Knights 2
House Manager 3
House President 4

CHARLES E. NORTON
Agriculture
Roseburg
Alpha Gamma Rho
Phi Kappa Phi 3, 4
Alpha Zeta 3, 4
Scabbard and Blade 4
Beaver Managerial Staff 2
Sophomore Cotillion 2
Horticultural Show 4
Glee Club 3, 4
Rifle Team 1, 4
Beaver Knights 2

HENDRICK OORTHUYS
Electrical Engineering
Corvallis

WALTHER H. OTT
Agriculture
Hermiston
Cauthorn Club
Memorial Union Board of Governors 3
Board of Control 4
Mu Beta Beta 3; Alpha Zeta 3
Phi Kappa Phi 4; Sigma Delta Chi 4
Barometer 3, 4; night editor 4
Ag Banquet, ticket chairman 2
Associated Men's Halls, pres. 3, 4
4-H Club, pres. 3; Poultry Club, vice-pres.
Holgate Award Freshman Debate
First Mention Benton County Bank Award
Scabbard and Blade Award 2
Phi Kappa Phi Freshman Award 2

EDWARD PARKER
Chemical Engineering
Portland
Buxton Hall
A. I. C. E.
Junior Follies 2, 3
Salamagundi Players, pres. 4

— THE GRADS —

MARJORIE PARROTT Portland
Education Chi Omega
Intramural Basketball 4
Barometer Staff 3
Chairman Rook Bonfire Breakfast 1
Beaver Sales Campaign Captain 4
Pep Song Committee 3
Directory Sales 2
Panhellenic Council 3
Big Sister 2
Y. W. C. A. 1

JACK PEARCE Portland
Secretarial Science Lambda Chi Alpha
Alpha Delta Sigma 4
House Manager 4

DONALD PENTZER Grants Pass
Agriculture Prokyon Club
Alpha Zeta 3, 4
Phi Kappa Phi 4
Hort. Club, sec'y-treas. 3; pres. 4
Educational Exposition 1

MAXINE PETERSON Corvallis
Education Phrateres
Phi Kappa Phi 4; Delta Sigma Rho, vice-pres. 4
Phi Chi Theta 3, 4; Kappa Delta Pi 3, 4
Theta Sigma Phi, vice-pres. 3
Barometer 1, 2, 3, 4; day editor 3, 4. Beaver
1, 2; popularity editor 2. A. W. S. Handbook,
editor 4. Mother's Weekend, chairm. program
com. 3. Co-ed Ball, chairm. publicity 3. Home-
coming Committee 1, 3. Junior Prom Committee
3. Point System Committee 1. Independent
Student Council, vice-pres. 3. Y. W. C. A.
Council 1, 2; treas. 2. Temenids 2, 3, 4; pres. 3.
Clara H. Waldo First Prize 1; Hon. Mention 2.
Adolphe Wolfe Prizes 2, 3.
Phi Kappa Phi Freshman Award.

WELLINGTON POLLOCK Tillamook
Pharmacy Alpha Chi Rho
Kappa Psi, pres. 4
Pharmaceutical Association, vice-pres. 4
House Manager 3

BURNAZE QUIMBY Bend
Home Economics
Swimming 4
Archery 3
Greater Halls Council 3

ROBERT RAMSEY La Grande
Civil Engineering Delta Tau Delta
Greater O. S. C. Committee 1, 2
Senior Ball Sales Committee
A. S. C. E. 2, 3, 4
Intramural Sports Manager 1, 2, 3
Senior Intramural Manager 4

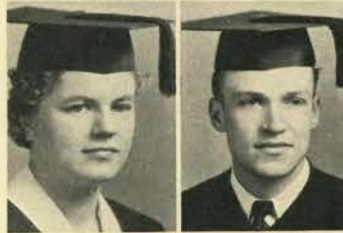

MAXINE PAULSEN The Dalles
Education Delta Zeta
Barometer Staff 3
Beaver Staff 4
Y. W. C. A. 3, 4
A. A. U. W. 4
House President 4

KAREEN PEIFFER Portland
Education Alpha Gamma Delta

MARIE PETERSON Lakeview
Home Economics
W. A. A. 3, 4
Hockey 3
Archery 3, 4
Aquabat, Quicits 4
Daly Club 2, 3, 4

WALDO PETERSON Colton
Forestry Theta Xi
Xi Sigma Pi 3
Crew 3, 4
Varsity Track 2
Annual Cruise 2, 3; associate editor 4
Annual Forestry Banquet 3, 4

ANITA POST Portland
Education Beta Phi Alpha
National Collegiate Players 4
Orchestrator 3, 4. Mortar Board 4. Spurs 2.
Manuscript 2. Y.W.C.A. Finance 4.
Women's Song Contest Chairman 3
"Rose of Plymouth Town" 3
"The Mollusc" 4
"Both Your Houses" 4
Workshop Theater Players 3, 4
Y.W.C.A. Cabinet 4; Big Sister 2
House President 3
House Manager 4

THEODORE RAISIG Portland
Education Theta Xi
Beaver Knight 2
Swimming 1
Crew 1, 2, 3, 4

DENT REED Walnut, California
Vocational Education Pi Kappa Alpha
Glee Club 4
Junior Follies 3

— THE GRADS —

JOHN R. REES Shaniko
Mechanical Engineering Cauthorn Hall
A. S. M. E.
Cauthorn Club, sec'y 3, treas. 4



EVELYN REEKMAN Smith River, California
Home Economics Alpha Xi Delta



WARREN REID Corvallis
Education Delta Upsilon

O. S. C. Barometer, editor 4
Sigma Delta Chi 2, 3, 4, sec'y 4, treas. 3
Barometer Staff 1, 2, 3, 4; asst. night editor 2;
night editor 3. Beaver Staff 2, 3, organization
editor 3. Student Directory 4. Editor Student
Handbook 3. Editor Writer 2, 3. Student In-
terest Com. 3. Junior Prom Com. 3. Junior Week-
end 3. Board of Control 4. M. U. Board of Direc-
tors 4. Interfraternity Council 4. Extempore
Speaking 3. House President 4. Delegate
Sigma Delta Chi Convention Chicago 4. Junior
Football Manager 3.



CLARA E. RETTIE Fossil
Secretarial Science Waldo Hall
Greater Oregon State Committee 2
Big Sister 2



W. REGINALD REYNOLDS Hillsboro
Engineering Graduate Alpha Tau Omega



EMERY L. RICE Eagle, Idaho
Education Alpha Chi Rho
Barometer 2, 3
Directory Staff 3
Glee Club 3
Ag Ball Committee 3
Lieut. R.O.T.C. 4



LESLIE RICHARDS Portland
Science Beta Theta Pi

Water Polo 2, 3, 4
Swimming 2, 3
Senior Table Top Committee 4
Miner's Club, vice-pres. 3
Condon Club 3, 4



GILBERT HENRY RIDDER Wilsonville
Agriculture Beta Kappa
Greater Oregon State Committee 1
4-H Club 1, 2, 3, 4; treas. 3; pres. 4
Ag Club 1, 2, 3, 4
A. H. Stock Judging Team 4
Band 1, 2, 3, 4



LELA ROBERTSON Freewater
Pharmacy Waldo Hall



LAWRENCE D. ROBERTSON Freewater
Pharmacy



T. H. ROBINSON Corvallis
Electrical Engineering
A. I. E. E. 2, 3, 4



CHARLES A. ROHRMAN Pendleton
Chemical Engineering Sigma Phi Epsilon
Greater Oregon State Committee 1, 2
A. I. C. E. 1, 2, 3, 4
Glider Club 1, 2



EWALD ROHRMAN Pendleton
Science Sigma Phi Epsilon
Phi Lambda Upsilon 3, 4; treas. 3; sec'y 4
Beta Lambda 3
Phi Sigma Historian 4



FRED RONER Albany
Industrial Arts



— THE GRADS —

DOROTHY ROWE Stayton
Home Economics Delta Zeta
Kappa Kappa Alpha 3, 4
Barometer Staff 3
Directory Staff 1
Junior Follies Publicity Committee 3
Rook Bonfire 1
Artist's Guild 1, 2, 3, 4



NORMAN N. RUDD Corvallis
Chemical Engineering Beta Kappa
Treasurer Senior Class 4. Phi Kappa Phi 3, 4.
Tau Beta Pi 3, 4. Delta Sigma Rho 3, 4, pres. 4.
Phi Lambda Upsilon 3, 4; sec'y 3. Homecoming
4. A.I.C.E. 2, 3; sec'y 2; pres. 3. Y.M.C.A.
2, 3. House President 4. Phi Kappa Phi
Freshman Certificate 1. Honorable Mention—
Outstanding Freshman 1. Honorable Mention—
Outstanding Junior 3. Freshman Debate 1.
Varsity Debate 2, 3, 4. Benton County State Bank
Award.

CANDACE RUMBAUGH Parkdale
Home Economics Beta Phi Alpha
Kappa Kappa Alpha 2, 3, 4
Barometer Staff 4
Artist's Guild 2, 3
Big Sister 2
Y.W.C.A. 2, 3, 4; cabinet member 3, 4; treas. 3, 4
House Manager 3



AILEEN RUNKLE Corvallis
Education
Kappa Kappa Alpha Historian 4
Artist's Guild, pres. 3

JOHN SAAGER Freewater
Pharmacy



FRED W. SALING Corvallis
Education Beta Theta Pi
Sophomore Class President 2. Student Body
President 4. Board of Control 4. Student In-
terests Committee 4. Men's Council 2, 4.
Memorial Union Board of Directors 4. Alpha
Kappa Psi 2, 3, 4. Phi Kappa Phi 3, 4. Scab-
bard and Blade 3, 4. Beaver Knight 2. Basket-
ball 1. Baseball 1. Barometer Business Staff
1, 2, 3. Barometer Collections Mgr. 3. Beaver
Advertising Mgr. 3. Homecoming 3. Honor
Committee 3. Beta Alpha Psi Freshman Award
1. Scabbard and Blade Freshman Award 1.
Benton County State Bank Award 1, 2. Adolph
Wolfe's Award 2, 3. Scabbard and Blade Soph.
Award 2. Phi Kappa Phi Freshman Award 1.
House Manager 4. Lieut.-Col. R.O.T.C.

HAZEN SANDWICK Corvallis
Agricultural Engineering
Alpha Zeta, sec'y 4
Scabbard and Blade
Mu Beta Beta
Ag Club

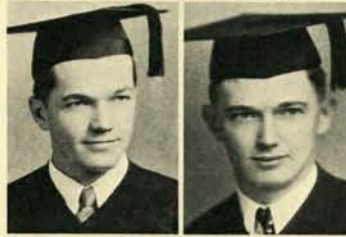

RAYMOND SANDWICK Corvallis
Engineering

WINIFRED SCHUELE Portland
Home Economics Kappa Kappa Gamma
Spur 2
Co-operative Managers Association, sec'y 4
House Manager 3



WALDEMAR A. SCHMIDT Portland
Chemical Engineering Lambda Chi Alpha
Phi Kappa Phi 4
Tau Beta Pi 3, 4
Sigma Tau 3, 4
Phi Lambda Upsilon 3, 4
Scabbard and Blade 3, 4
Rally Committee 4
Cadet Colonel R.O.T.C. 4

FRANK SCHWARTZ Corvallis
Education



RAYMOND H. SCHWARZ Myrtle Point
Mechanical Engineering Lambda Chi Alpha
Water Polo 1
Swimming 3, 4; Polo 3, 4
Second Lieut. R.O.T.C. 3, 4

DORRIS SCOTT Corvallis
Home Economics Delta Zeta
Omicron Nu 4
Directory 2, 3
Barometer 4
Homecoming 1
Big Sister 2



EVELYN SCOTT Corvallis
Home Economics Gamma Phi Beta
Artists' Guild 1, 2, 3, 4
Kappa Kappa Alpha 4

THE GRADS —

HENRY SCOTT
Agriculture
Roseburg
Buxton Hall
President Buxton 4
Associated Men's Halls Council 2, 3
Independent Student Council 3
A. S. A. E., pres. 4



ELISE SCUDDER
Home Economics
Los Angeles, California
Kappa Kappa Gamma

JOHN SHELLABARGER
Agriculture
Portland
Delta Chi
Beaver Knights 2, 3
Tech. Record Managerial Staff 1, 2, 4
Tech. Record, local advertising manager 4
Ag. Eng. Club 3, 4



LLOYD SHOESMITH
Agriculture
Salem
Alpha Zeta 4
Soils Club 2, 3, 4
Agricultural Club 1, 2, 3, 4

DOROTHY ANN SIDLER
Home Economics
Portland
Sigma Kappa
Secretary Student Body 4; Mortar Board, pres. 4
Barometer Staff 3; Legislative Council 3, 4
Mothers' Weekend, chairman 3
Junior Breakfast, chairman 3
Co-ed Bust, chairman tickets 2
Co-ed Ball, chairman program 3
A. W. S. Executive Council, sergeant-at-arms 3
Y.W.C.A. Cabinet 2, 3, 4; Varsity Debate 1
Board of Control, sec'y 4; House Manager 4
Memorial Union Board of Directors, sec'y 4



PRISCILLA SKEEN
Education
Salt Lake City, Utah
Alpha Chi Omega

HOWARD SMITH
Agriculture
Newberg
Buxton Hall



JESSIE SMITH
Secretarial Science
Roseburg
Beta Phi Alpha
Phi Kappa Phi 3, 4
Phi Chi Theta 4
Baseball (non-minor team) 1, 2
Directory Editorial Staff 2, 3
Y.W.C.A. Cabinet 2, 3
Women's Varsity Debate 3
Phi Kappa Phi Sophomore Award

ROBERT SNYDER
Electrical Engineering
Los Angeles, California
Phi Gamma Delta
Transfer from Occidental College
Homecoming Committee 3
A. I. E. E. 4
Associated Engineers 2, 3



MARGARET SORING
Science
Woodburn
Pi Mu Epsilon

LORRAINE SPARR
Education
Ashland
Phi Kappa Phi 4
Kappa Delta Pi 3, 4
Mu Beta Beta, vice-pres. 3; pres. 4
Euterpe 4
Barometer Staff 3, 4; assistant day editor 4
Temenids, vice-pres. 4
4-H Club 3
R.O.T.C. Band 3, 4
Orchestra 3, 4
Madrigal 3



HELEN SPRING
Education
Corvallis
Kappa Kappa Alpha 4
Hockey 2, 3, 4; Basketball 2, 3, 4
Baseball 2, 3, 4; Volleyball 3, 4
Deck Tennis 3, 4; Badminton 4
Barometer Staff 3
Chairman Giocoso 3
Dance Recital Costume Manager 3
Artists' Guild 3, 4
Physical Education Club, treas. 3; pres. 4
Temenids, sec'y 4

JOSEPH SPULNIK
Science
Portland



ESTHER STAHL
Education
Corvallis
Kappa Kappa Alpha, pres. 4; treas. 3
Kappa Delta Pi, sec'y 4
Phi Kappa Phi
Artists' Guild, sec.-treas. 3
W. A. A., sec'y 4

— THE GRADS —

ALICE STANGEL
Home Economics
Wilsonville
Sigma Kappa
W. A. A. 3, 4
Volleyball, Honor Team 3
Basketball 1, 2, 3
Giocoso 1, 2, 3
Junior Breakfast Committee
Greater Oregon State Committee 1
Y.W.C.A. 1, 2; Big Sister 2
Panhellenic 2, 3
Associated Rookess 1



VIRGIL STARR
Science
Prineville
Pi Kappa Phi
Agriculture Club 1, 2
House Manager 4

ROMAR STEIN
Mechanical Engineering
Sherwood



MARY STEVENSON
Education
Glendale
Spurs
Hockey 1, 2, 3, 4; Basketball 1, 2, 3, 4
Baseball 1, 2, 3; Swimming 1; Archery 1
Big Sister 2
W. A. A., pres. 4; treas. 3
Physical Education Club, vice-pres. 3
A. W. S., Legislative Council 3
Orange "O" 3, 4

DONALD STREET
Education
Sutherlin



HERBERT SUMMERS
Education
Corvallis
Theta Xi
Sigma Delta Chi; Scabbard and Blade
Barometer, editorial staff 2; executive news editor 3; assistant night editor 3; editorial board 3
Beaver Editorial Staff 2, 3
Military Ball Committee 4
Junior Prom Committee
Directory Editorial Staff 2, 3; dept. editor 4
First Lieut. R.O.T.C. 4
Horse Show 3, 4; Campus Weekend 3, 4

HERBERT SWENSON
Science
Portland
Kappa Delta Rho
Directory, collection manager 3
Junior Breakfast 3
Homecoming Dance 4
Senior Ball, co-chairman decorations
Interfraternity Council, sec.-treas. 4
House President 4

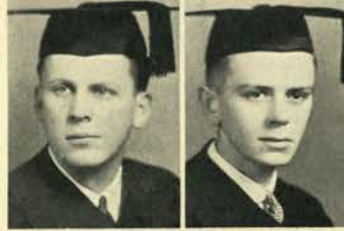

THOMAS TAYLOR
Mechanical Engineering
Portland
Sigma Alpha Epsilon
House Manager 3
House President 4

RUDOLPH THIELEMANN
Electrical Engineering
Portland
Lambda Chi Alpha
Scabbard and Blade 3, 4
Track 1
Intramural Manager 3
Military Ball, chairman decorations 4
Cadet Adjutant, R.O.T.C. 4
House President 4
A. I. E. E., treas. 4



EVA THOMPSON
Home Economics
Corvallis
Phrateres
Home Economics Club 1, 2, 3, 4
A. W. S.

HAROLD THOMPSON
Pharmacy
Pendleton
Prokyon Club



RALPH THOMPSON
Agriculture
Eugene

RUTH THOMPSON
Home Economics
Corvallis
Phrateres
Kappa Delta Pi 4
Omicron Nu 4
Associated Rookess 1



ROBERT TIDBALL
Civil Engineering
Portland
Tau Kappa Epsilon

— THE GRADS —

GRAHAM E. TOWNSEND Portland
Engineering Delta Chi
Eta Kappa Nu 3, 4, sec'y 4
Tau Beta Pi
Crew 2, 3, 4
Tech Record 1, 2, 3, 4; editor 4
Rowing Club 1, 2, 3, 4
Freshman Certificate Phi Kappa Phi



VERNA TOWNSEND Corvallis
Home Economics



EDNA TRACY Claremont, California
Home Economics Delta Zeta



MERRITT TRUAX Corvallis
Education Chi Phi
Kappa Delta Pi 3, 4
Alpha Kappa Psi 2
Beaver Advertising 3, 4
House President 4
House Manager 3, 4



A. C. UPHAM Hermiston
Forestry Cauthorn Club
Annual Cruise, section editor 4
Sophomore Cotillion 2
Senior Ball 4
Associated Men's Council 3
C. L. Pack Forestry Award Second Prize



AL VAN GILSE Glendale, California
Education Beta Theta Pi
Transfer from Glendale Junior College
Sigma Alpha
Sigma Delta Psi
Swimming 2, 3, 4; captain 4
Water Polo 2, 3, 4
Barometer 2
Junior Weekend 3; Senior Ball 4
International Banquet, co-chairman 3
Y. M. C. A., vice-pres.
Minor "O"



SIBYL VEATCH Cottage Grove
Education Waldo Hall



MORRIS VENNEWITZ Portland
Civil Engineering Delta Chi
Sigma Tau
Crew 1
Fencing 2, 3
Fencing Championship 2
House President
Band 1, 2



HELEN VINCENT Corvallis
Home Economics Sigma Kappa
Omicron Nu 4
Points Committee 2



BENEVA VOLKMAR Myrtle Point
Secretarial Science Chi Omega
Spurs 2
Volleyball 1, 2, 3
Baseball 1, 2
Barometer 2, 3
Student Directory 1, 2
Y. W. C. A. 1



EDNA ELIZABETH VOORHEES San Marino, California
Home Economics Chi Omega
Transfer from Pasadena Junior College



EDYTHE WALKER Portland
Home Economics Chi Omega
Omicron Nu 4
Beaver 4
Directory 1, 2
Sophomore Cotillion 2
Co-ed Ball, chairman, prize committee 3
Mother's Weekend Committee 3
Junior Follies 3
Panhellenic 2
A. W. S. Rookess 1



FLETCHER WALKER Salem
Science



MARGUERITE WARD Albany
Home Economics Alpha Omicron Pi
Y. W. C. A.
Madrigal Club 1, 2



— THE GRADS —

VERA WEBER Portland
Home Economics Alpha Chi Omega
Mortar Board 4. Theta Sigma Phi 3, 4; vice-pres. 4. Omicron Nu 4. Spur, sec'y 2. Barometer, day editor 4; asst. day editor 3. Beaver, section editor 4. Rally Committee 3, 4. Junior Prom Committee Chairman 3; Sophomore Cotillion 2. Homecoming, dance chairman 4. Co-ed Ball 3. Nickel Dances, chairman 3. Home Economics Club 3, 4; vice-pres. 3; pres. 4. Big Sister 2. Legislative Council 3, 4. Board of Control 3, 4. Announcements Committee 4. House Manager 4.

JOHN E. WEISGERBER Portland
Forestry Pi Kappa Alpha
Beaver Knights 2
Junior Follies Chorus 3, 4
House Manager 4

MORROW WM. WHITCOMB Portland
Chemical Engineering Lambda Chi Alpha
Rifle Team 2, 3, 4
Crew 4
A. S. C. E.
S. A. M. E.
Captain, R.O.T.C. 4

LOUIS A. WITHERS Paisley
Agriculture Theta Chi
Polo 3, 4
Beaver, collection manager
Homecoming, chairman alumni banquet 3
Senior Ball, chairman 4
Junior Bust, chairman 3
Rally Committee 4
Daly Club, pres. 3
Polo Club, pres. 3
Co-op Board 3
Cadet Lieut., R.O.T.C. 4

VIRGINIA WOODRUFF Corvallis
Education Phrateres

DOROTHY M. WRIGHT Pomona, California
Fine Arts Pi Beta Phi

MARGARET ZIMMERMAN Portland
Home Economics Kappa Kappa Gamma
A. W. S., pres. 4
Second Vice-President Student Body 3
Junior Prom Committee 3
Sophomore Cotillion Committee 2
Co-ed Ball, chairman 3
A. W. S., sergeant-at-arms 1, 2; vice-pres. 3
Junior Prom Queen 3



IVAN W. WEIKER Roseburg
Agriculture Buxton Club
Football 1
Rifle Club 1, 2, 3, 4
Rifle Team 1, 2, 3, 4
Cadet Captain 4

MARGUERITE WELCH Silverton
Home Economics Phrateres
Euterpe 2, 3, 4; treas. 3
Kappa Delta Pi 4
Omicron Nu 4
Honorable Mention Clara H. Waldo Prize 3
Homecoming Registration Chairman 4
Dance Recital, chairman of publicity 2
Rally Committee 4
Student Body Election Board 1, 2
Madrigal 3
Women's Debate 1, 2

VELMA LOUISE WHITLOCK Silverton
Education Phrateres
Spurs 2
Phi Chi Theta 3, 4
Beaver 2, 3
Barometer 3, 4; day editor 4
Big Sister 2
Y. W. C. A. 1, 2
Phrateres 1, 2, 3, 4; pres. 4; treas. 3
Independent Student Council

HAROLD WM. WOOD Nyssa
Science Prokyon Club
Prokyon, vice-pres. 4
Rosswood Association, pres. 4

ETHAN WOODS Moro
Agriculture Cauthorn Hall

THURSTON YOCUM Corvallis
Chemical Engineering Sigma Pi
Phi Lambda Upsilon 3, 4
Sigma Tau 3, 4
Engineering Council 4
A. I. C. E. 2, 3, 4; pres. 4

JOHN S. BILLINGS Ashland
Agricultural Economics Prokyon Club
Transfer from Southern Oregon Normal
4-H Club 1, 2, 3, 4; treas. 3
Student Council 1
Dairy Club 2, 3, 4; pres. 4
Barometer Staff 3
Greater Oregon State 2
Rally Committee 4
Ag. Club Banquet, chairman 3
Rosswood Association, sec'y 4
Dairy Judging Team 4

PICTURES NOT TAKEN

J. PHILIP COOKE
Chemical Engineering
A. I. C. E. 3, 4
Chemical Engineering Club 1, 2
Orion Club 1

Portland

VICTOR LINDWALL
Forestry
Annual Cruise 4
Homecoming 4
Associated Men's Halls Council 4

Portland
Hawley Club

MARTIN ROBERT LEIDIG
Civil Engineering
Tennis 1, 2, 3, 4

Carmel, California
Delta Upsilon



President Peavy is welcomed

COMMENCEMENT

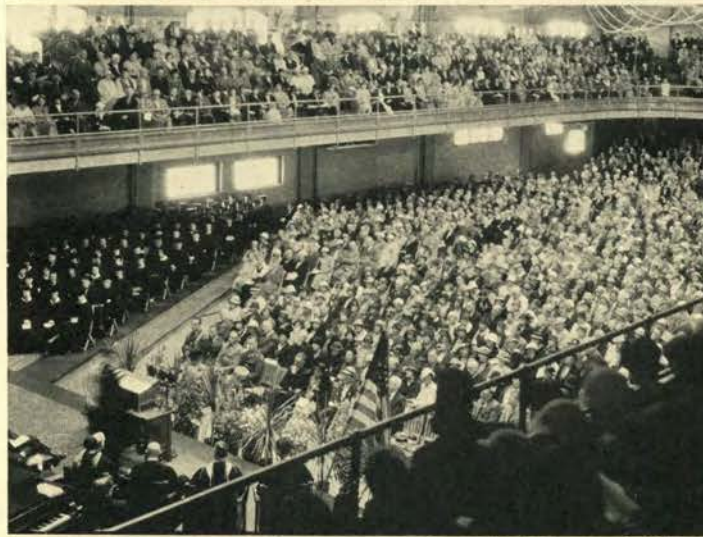

COMMENCEMENT



CAMPUS WEEKEND

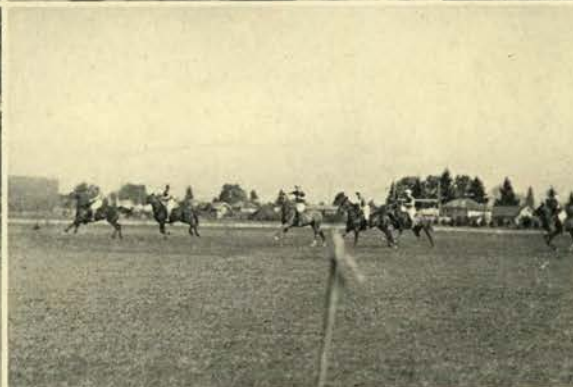

CAMPUS WEEKEND



Senior History

- Although about two-thirds of their number fell by the way-side in their quest for knowledge, approximately 400 seniors bid farewell to Oregon State after four glorious and profitable years spent on the campus. When the class entered in the fall of 1930 approximately 1200 were enrolled. Milton Carlson, president; Gail Burnett, vice-president; Velva May Jeffries, secretary; Marshall Harrison, treasurer, and Ben McElroy, sergeant-at-arms, were chosen to lead this rousing bunch of freshmen. The class faithfully performed the duties their station demanded and became loyal Beavers. For leaders during the sophomore year the class chose Fred Saling, president; Frances Marshall, vice-president; Helen Haynes, secretary; Norman Green, treasurer, and Tex Burroughs, sergeant-at-arms. Marsh Harrison was in charge of the cotillion which

Senior History

featured a nautical idea. Don Black, president; Shirlee Brownson, vice-president; Marion Gary, secretary; Kenneth Munford, treasurer; John Mack, sergeant-at-arms, and Marsh Grey, student councilman, led the class through the junior year. Grey did an excellent job as chairman of Campus weekend, supervising the Junior Follies and other events. Dick Brown and Hugh O'Neill teamed together to manage the junior prom. The dance featured an Oriental idea and was ruled by Queen Margaret Zimmerman. Climaxing four years of service to the class, the seniors elected the following officers to lead them through their last year: Everett Davis, president; Katherine McIntyre, vice-president; Eileen Morency, secretary; Norman Rudd, treasurer; Morris Smith, sergeant-at-arms, and Linton Mushen, student councilman.

JUNIORS





Mann
Taylor

Milton Campbell
Bronson
Devine

• "Even though the junior class—the class of 1935—is one of the smallest to attend Oregon State in recent years because of institutional troubles the year of our entering upon that long four-year collegiate career, we have been able to carry our share of work and activities and this year hope to leave a mark for other junior classes in the future to work for. Despite a limited expense account, work of the class and especially the committee heads made the junior prom an all-school formal long to be remembered on this campus. Proving themselves equal to the strange situation, heads of the prom lopped off expenses at every turn and still made the affair a typical 'big time' formal. At just the opposite pole of formality in entertainment is the annual junior weekend with all its varied festivities and fun-making with informality the strict feature. Yet, after this school year of 1933-34 is completed this present junior class will move forward and under new leaders take over the natural guidance of Oregon State classes."

Milt Campbell

Junior Officers



Gotchal

- Two highlights of the junior class year are the junior prom and junior weekend. The prom is an outstanding formal held during the second term and junior weekend is the gala event of the latter part of spring term. At this time the rooks burn the green, sophomores don cords, juniors try to raise moustaches and seniors worry about graduation.
- Committee chairmen of the junior prom who worked under Boyce Stanard were Wil White, decorations; Merwin Miller, programs; Ray Babb, feature; Marjory Dreisbach, refreshments; John Hamilton, publicity; Flora McMath, guests; Chuck Prahl, floor; Ed Creider, tickets, and Dave Longtin, queen selection.
- John Hamilton was appointed general chairman of the 1934 junior weekend. Chairmen of the varied activities under him are John Hoffman, all-college luncheon; Lydia Ann Storli, junior breakfast; Barbara Graham, campus convocation; Bill West, rook-sophomore tug of war; Maurice Staton, water sports; Earl Olsen, junior bust; Melvin Masterson, cord dance, and Judy Hyslop, junior play.



Masterson
Hamilton

Mary Whitelaw
Storli
Olson



Junior Committees

Junior Class

• Although it is the smallest in school, the junior class has produced many leaders in all activities since its members came to Oregon State in the fall of 1931. Many events, beginning with the rook dance and ending so far in Campus weekend have been successfully carried through by the class of 1935. To lead the class as freshmen Bob Lucas was elected president; Marian Selberg, vice-president; Catherine Boone, secretary; and Merwin Miller, treasurer. The freshmen successfully put over the rook dance, took part in their share of the homecoming program and Campus weekend when they defeated the sophomore tug-of-war team. After becoming sophomores the class successfully put on the sophomore cotillion under the direction of Milt Campbell. A Colonial idea, featuring many silhouettes was the decoration scheme. Officers for that year were Willard White, president; Ruth Hill, vice-president; Alice Mann, secretary; Bill Jamieson, treasurer; Bob Lowry, sergeant-at-arms, and John Herbert, representative on the student council. The class by this time had produced football, basketball and other athletic stars, up and coming representatives on publications, debate and other lines of extra-curricular activities. This year the class has been called upon to take part in the leadership of the underclasses and has accomplished many and varied activities. The officers of the class have been Milt Campbell, president; Alice Mann, vice-president; Mary Whitelaw, secretary; Dave Bronson, treasurer; Merle Taylor, sergeant-at-arms, and Clyde Devine, student council. The junior prom, all-school formal, was successfully put on under the direction of Boyce Stanard, general chairman.

UNDERCLASSES

•



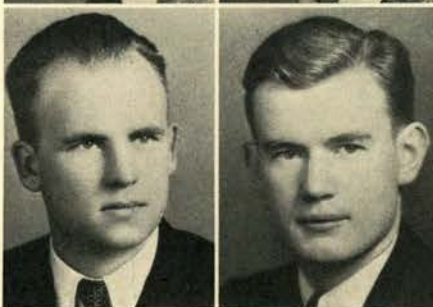

Steele
Johnson

Albert Head
Hastorf
Nordquist

• "As we, the class of 1936, review our sophomore year at Oregon State we have a feeling of satisfaction in looking over the accomplishments of the class as a campus organization and in the attainment of our individual members in scholarship, in all fields of athletics and in all extra-curricular activities.

• "Throughout the year the class has been ably assisted by the following class officers: Ellen Hastorf, vice-president; Gertrude Steel, secretary; Emil Johnson, treasurer; Albin Nordquist, sergeant-at-arms, and Wayne Chaney, representative to the student council. Melvin Breese and his committees were responsible for the success of the cotillion, the first all-school formal of the year.

• "Finally, as the end of the year draws near, we find ourselves taking an active part in the events of Campus weekend. The election of officers for the coming year will be the starter towards our junior year with its many opportunities for more accomplishments."

J Al Head

Sophomore Class



The Water Looks Cold

- "The class of '37, full of pep and enthusiasm, soon discovered that O. S. C. is truly a great college. Its members came in search of knowledge and adventure and to prove their loyalty to Oregon State.
- "Following the celebrated freshman week, the class held its first business meeting which resulted in the election of Margaret Warner, Medford, vice-president; Alice Reed, Corvallis, secretary; Frank Nicholson, Portland, treasurer, and Joe Harlan, Schnectady, N. Y., sergeant-at-arms. These officers filled their positions splendidly and have carried out their duties in excellent fashion.
- "Campus weekend completed one of the most successful years that a freshman class has had at Oregon State college. The president wishes to convey his thanks to the class of '37, one and all, for its wonderful spirit and sincere cooperation shown during this first year at Oregon State and hopes that the following years will be even more successful than the one just ended."

J. H. Gallagher

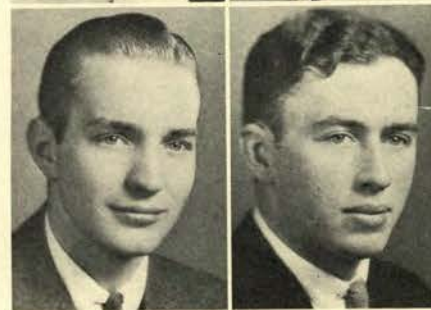

Reed
Nicholson

John Gallagher
Warner
Harlan



First Ducking into Academics too!

Freshman Class

- One of the most pleasing activities sponsored during the Festival is the out-door plays given in the park blocks. The plays are written and produced solely for the Rose Festival.

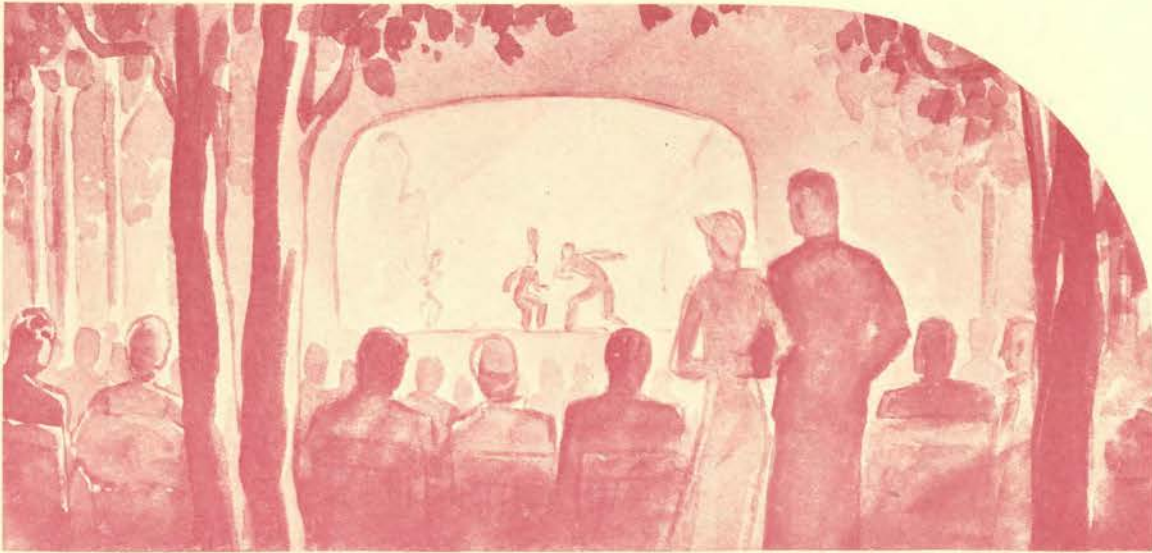

ACTIVITIES

Portland Rose Festival

- From 1914 to 1917 the Festival rolled along in an increasingly fast manner with added features each year until the United States' activities in the World War brought a rude halt to the historic event during 1918. Although a queen was crowned each year with Rex Oregonus, it was not until 1914 that the nominal rule of the Festival was turned over to a fair maiden—a new one to be selected each year.
- The 1915 season was featured by a children's chorus of 2700 voices and in 1916 the Festival began to take on a wider scope which has spread not only over the state but the Northwest as well. That year the time was cut to four days and was an all-Columbia River event. The Queen entertained as her special guests, King Neptune and Queen Tynne of the Astoria Regatta. It was during this spring that dedication of the Columbia River Highway took place.
- In 1917, the first war year, the Festival was militaristic in motif with the climax an unveiling of a statue of Liberty in the Festival Center. Still smacking of the war days, the Fete was resumed after one year in the discard with a "Victory Rose" theme. Tremendous throngs crowded to the Park blocks to hear a chorus of 5000 trained voices.
- A new high in Rose Festival activities was reached in 1920 when the Festival and national Shrine convention practically were merged into one huge celebration. A feature which attracted nation-wide notice was the sensational night parade which was estimated to have cost nearly fifty thousand dollars.

Student Activities

- A chance to excel in the type of work one most enjoys is given each student who takes an active part in Oregon State campus activities. Opportunity for leadership in widely different fields such as group and class organizations, athletics, journalism, social service, dramatics, music, dance, military, forensics and economic affairs is included in the yearly program.
- Leaders are carefully chosen for their enthusiasm, high scholarship, service and popularity with the student body at large.
- The benefits students derive from wholesome participation in campus affairs have long been praised. Outstanding among these are the making of lifelong friendships, the feeling of social indebtedness and the development of strong personalities. Furthermore, the wise use of leisure comes to the fore. In every normal student is the desire to divert himself from the daily routine and, often times, monotony of class work and to relax by enthusiastically taking an interest in campus affairs and by giving active service.
- Loyal, earnest effort for the realization and recognition of good college citizenship is an ideal strived for which later becomes a background and a stepping stone for good worldly citizenship. Not only do Oregon State's campus organizations promote in the individual initiative, poise, future hobbies, vocations and happiness but they are an evidence of a progressive, democratic student body that recognizes the privilege of modern students' independence.



PUBLICATIONS



Barometer

- "Although the Barometer has conducted no great campaign this year, I feel that the year has been a most successful one and that the staff is to be commended highly for its splendid work. Our efforts have been more in the form of reorganization to suit the curriculum of Oregon State, a necessary step since the school of commerce, long a leading contributor to the Barometer staff, was moved to Eugene and the school of science moved here in its stead.
- "Theater passes, cash awards and the staging of the annual Barometer bust have all contributed to building up the spirit on the staff. The addition of the Associated Press leased wire increased interest in the paper both from the standpoint of staff members and from the student body.
- "With this reorganization completed and with several outstanding features lined up for next year I see no reason why the 1934-35 Barometer should not be one of the leading college dailies on the coast."



Warren A. Reid

Warren A. Reid



Barometer Editorial Staff

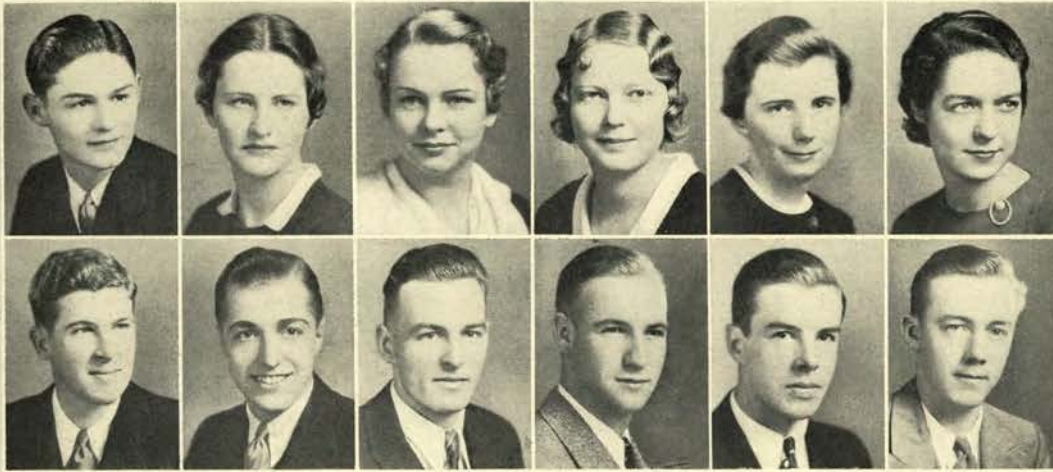

Myers
Buxton

Crossett
Wilber

Weber
Ott

Whitlock
Brandt

Goss
Barss

Van Waning
Moe

Barometer Editorial Staff

EDITOR
Warren Reid

ASSISTANT EDITOR
Kathrine McIntyre

MANAGING EDITOR
Bruce Myers

EXECUTIVE NEWS
EDITOR
David Longtin

ASSISTANT
EXECUTIVE
NEWS EDITOR
Paul Kutch

SPORTS EDITOR
Charles Buxton

ASSISTANT SPORTS
EDITOR
Dick Miller

NIGHT EDITORS
Marvin Wilbur
Richard Barss
Phil Brandt
James Moe
Walther Ott

DAY EDITORS
Lucy Crossett
Mary Goss
Louise Whitlock
Isabel Van Waning
Vera Weber

ASSISTANT NIGHT
EDITORS
Karl Conner
Ed Carleton
James Cooper
Lyle Laughlin
Arthur Wirch

ASSISTANT DAY
EDITORS
Lorraine Sparr
Ruth Lundgren
Georgena Samson
Althea Bruhl
Jane Flory

SECRETARIES
Patsy Mayo
Virginia Bilyeu
Francis Welch
Jean Darling
Jean Parman

- The Oregon State Daily Barometer, official publication of the Associated Students, is published daily with the exception of Sunday and Monday for the purpose of informing the student body of campus, state and national news. It also provides an outlet for student opinion.
- Edited by Warren Reid, the Barometer this year boasts the largest staff of any publication on the campus and is organized on an efficient working basis from the beginning staff worker to the higher executive positions. Reid is aided in the publication work by a managing editor, an assistant editor, an executive news editor and a number of department editors. Five day and night editors and their assistants are held responsible for their respective editions. As the requirement for general staff work is one term of elementary journalism, most of the copy is written by members of beginning classes.

Barometer

- "The financial success of the Barometer during the past year has been due primarily to the increasing tendency of the students of Oregon State college to recognize their responsibility to the Barometer by assisting greatly in proving to its advertisers that their advertisements are read and patronized and to the ability and willingness of the staff that has assisted me. They have all done excellent work. Many times those in the subordinate positions receive little or no credit for their many hours of labor when in truth the success or failure of the paper rests almost wholly upon them.
- "It is with a feeling of confidence that I turn the business end of the paper over to its new management. With continued assistance from the students and earnest, hard work from the staff there is no doubt in my mind that the Oregon State Daily Barometer can be an increasingly better publication."



Dick Brown

Dick Brown



Barometer Managerial Staff

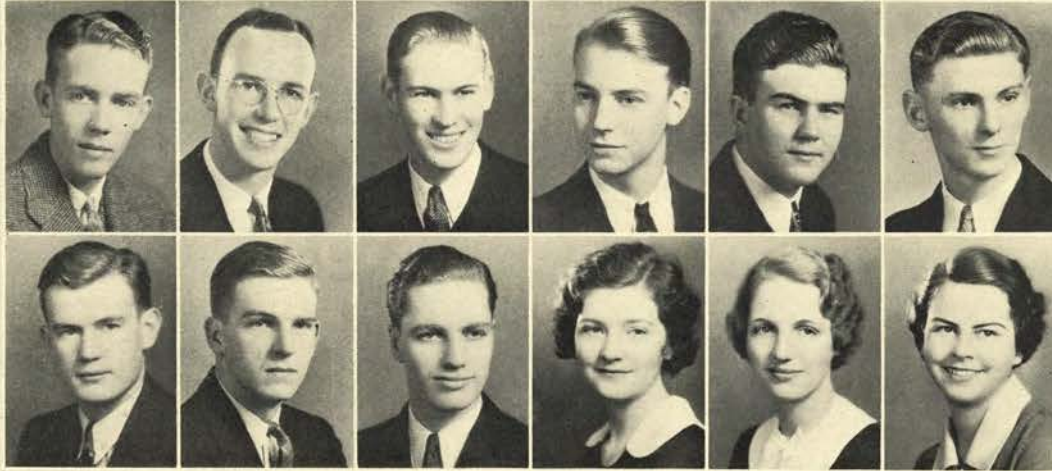

Stanard
Nordquist

Howells
Morgan

Eckman
Pierce

Johnson
Cooper

Klein
Hadley

Kellogg
Holm

Barometer Managerial Staff

BUSINESS MANAGER
Dick Brown

ADVERTISING
MANAGER
Boyce Stanard

ASSISTANT
ADVERTISING
MANAGERS
Albin Nordquist
Robert Morgan

PROMOTION
MANAGER
Mansfield Howells

ASSISTANT
PROMOTION
MANAGER
Robert Pierce

COLLECTIONS
MANAGER
Don Eckman

NATIONAL
ADVERTISING
MANAGER
Joe Johnson

DISTRIBUTION
MANAGER
Kenneth Klein

CIRCULATION
MANAGER
Bob Kellogg

SPECIAL
CAMPAIGN
STAFF

Melvin Masterson
George Robertson
John Hamilton

SECRETARIES
Virginia Cooper
Helen Hadley
Lillian Holm

- To the Barometer manager and his staff of assistants belongs the responsibility of the business administration of the paper. It is their duty to solicit advertising to make the paper a financial success. Men in charge this year were Boyce Stanard, local advertising; Joe Johnson, national advertising; Mansfield Howells, promotion; Don Eckman, collections; Kenneth Klein, distribution, and Bob Kellogg, circulation. The Barometer is affiliated with the major college publications represented by the A. J. Norris Hill advertising agency through which the national advertising is solicited. Local advertising is solicited daily from the merchants.
- It is the duty of the manager to draw up a budget and submit term financial reports to the graduate manager's office besides supervising all staff work.
- Surveys made this year by the promotion staff aided in obtaining national advertising. National advertising this year was greater than in the past three years.

Beaver Editorial Staff

- "In the production of a yearbook in which all work is done voluntarily it is gratifying to see the alacrity with which students and organizations respond in giving their cooperation. Naturally one becomes more intimately acquainted with the activities of the students than in any other student position. It affords great satisfaction not only to know of their worthwhileness but also to become acquainted with some of the constituents.
- "The staff of Volume XXVIII Beaver worked diligently and performed the countless tasks with an attitude pursuant to good workmanship . . . the result you have in your hands. Especial commendation must go to the upper editorial staff and the section editors for their willingness and enthusiasm throughout the year. From the outset they were beset with difficulties because of the many different layout styles necessitating exacting copy requirements. The response to the heavy demands on their time was splendid and full credit is due them for their perseverance."

Ralph Coleman



Ralph Coleman, Editor



Beaver Editorial Staff

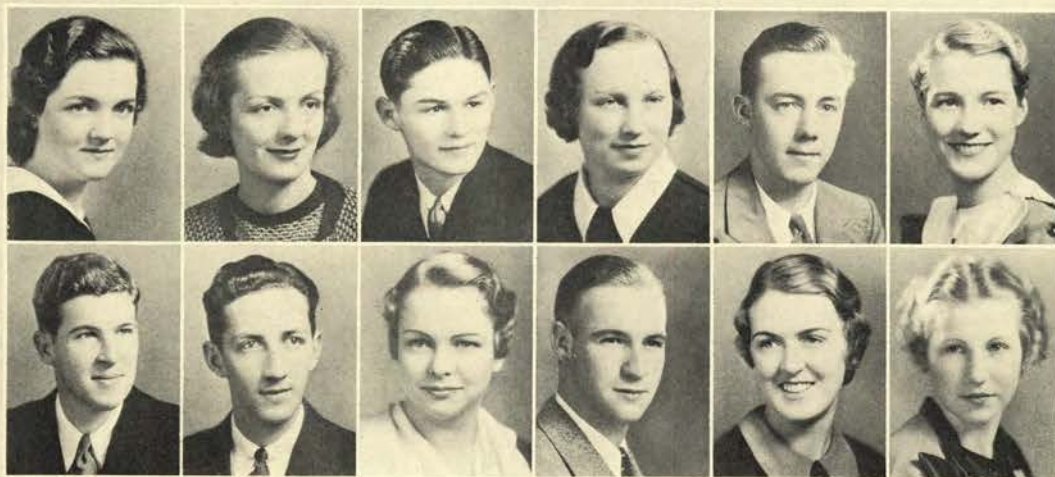

Haynes
Buxton

Hyslop
Mushen

Myers
Weber

McIntyre
Brandt

Moe
Redfield

Bruhl
Strahorn

Beaver Editorial Staff

Ralph Coleman
Charles Buxton
Sue Hyslop
Helen Haynes
James Moe

Editor
Associate Editor
Assistant Editor
Assistant Editor
Statement Editor

ACTIVITIES
Vera Weber, Editor
George Lage
Lucy Crossett
Doris Shaver
Ruby Atkinson

ORGANIZATIONS
Katherine McIntyre,
Editor
Althea Bruhl
Edith Walker
Charlotte Redfield
Wilma MacKenzie
Frank Molesworth
Eileene Morency

SECRETARIES
Dorothy Strahorn
Ruth Reed
Louise Whiteside
Adria Lewis
Isabel Van Waning

ADMINISTRATION
Linton Mushen, Editor
Al Schaeffer
Sallie Mang
Shirley Wheeler
Georgena Samson

CLASSES
Bruce Myers, Editor
Ruth Lundgren
Dick Bars
Marvin Wilbur
Jane Flory

ATHLETICS
Phil Brandt, Editor
Charles Ruzek
Dick Miller

• The 1934 yearbook was laid out with the purpose of giving the reader a pictorially pleasing review of campus activities and an index for reference purposes. The dedication to the Portland Rose Festival was a tribute to the nationally distinguished feature that has become an institution in the State of Oregon and is without equal in the United States.

• Sue Hyslop, assistant editor, took charge of all copy and kept the production up to schedule. Helen Dorothy Haynes, assistant editor, gave her attention to the office management, the indexing and senior activity lists. Charles Buxton, associate editor, handled all photography and the major portion of the rewriting necessary. Signed statements were used to add speed to the copy and were under the direction of James Moe.

• It was necessary to call upon many out-of-town organizations and individuals for contributions, and we thank them for their cooperation.

Beaver Managerial Staff

- "At the beginning of a year beset with financial difficulties a loyal managerial staff rallied around to put over the greatest selling project known on the Oregon State campus. George Todd, aided by Merritt Truax, instigated many 'buying appeal' schemes for outside advertisers. Ralph Boden and Anne Wilson handled the difficult detail connected with selling campus pages and the collections. The two circulation campaigns under the direction of Morry Staton, Harold Bondeson and Lucy Crossett rocketed the sales well above the percentage sold in previous years.
- "To Robert Veale, assistant manager, goes a great deal of credit for management of the countless office duties. The secretaries, Janet Johnson, Ardath Hutchinson and Peggy Jones, worked faithfully and deserve praise.
- "I wish to extend my appreciation to the staff for their loyal support and to the student body for their faith and allegiance, without which a book of this type could not be published."



Milton V. Carlson

Milton V. Carlson



Beaver Managerial Staff

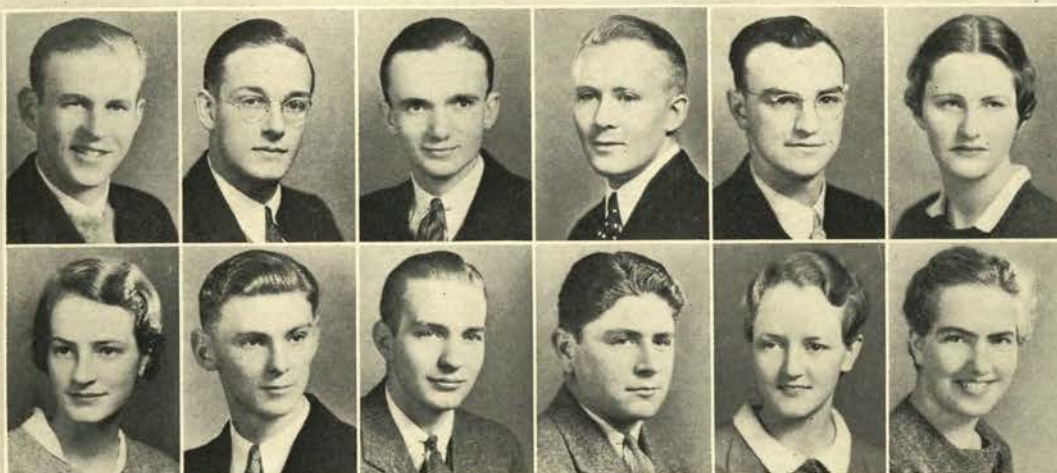

Veale
Wilson

Todd
Kellogg

Boden
Nickoson

Bondeson
Staton

Truax
Hutchinson

Crossett
Johnson

Beaver Managerial Staff

MANAGER
Milton V. Carlson

ASSISTANT MANAGERS
Bob Veale
Doris MacCallister

ADVERTISING MANAGER
George Todd

ADVERTISING ASSISTANTS
Bob Kellogg
Franklin Nickoson
Dick Brown

NATIONAL ADVERTISING MANAGER
Merritt Truax

COLLECTIONS MANAGER
Ralph Boden

ASSISTANT COLLECTION MANAGER
Anne Wilson
Ranny Nichols

SECRETARIES
Ardath Hutchinson
Janet Johnson
Peggy Jones

CIRCULATION MANAGER
Harold Bondeson

CIRCULATION ASSISTANTS
Lucy Crossett
Morry Staton
Laura Reimer

LEADING SALESMEN

Jean McMillin
Art Baum
Laura Reimer
Bob Layfield
Clyde Fixott
Bob Thomas
Doris McCallister
Catherine Hagerty
Flora McMath
Joseph Johnson
Betty Kraus
Winifred Flower
Kareen Peiffer
Davis Hutchinson
Waldo Nichols
Jay Spongberg

- Through the consideration of the registrar and the business office Volume XXVIII Beaver was allowed the privilege of selling the book by an assignment of the student deposit fees. An initial selling scheme, modeled after a football touchdown campaign, had the famous "ironman" backfield leading the four teams. Art Baum was awarded a silver loving cup as high salesman. A succeeding campaign took the shape of a war of roses between picked teams representing the red rose and the white rose.
- Advertising was sold more easily by supplying without charge additional space to the advertisers in student notebook dividers which were published and distributed winter term free to each student by the Beaver. Page agreements were entered into with organizations on the campus and collections made from them. The detail office work and all the correspondence were handled by the assistant manager and the secretaries.



Bruce Myers
John Hamilton

• "The student directory is a book published twice each year by the student body to list all students on the campus, their year in school, home town and local address. The book is affectionately known as the 'fussers' guide' and in addition to the names of students it contains officers of various organizations, members of boards and student body officers. In the back of each edition is a complete directory of all faculty members on the Oregon State campus. The student directory has proved itself an invaluable asset to college life. Due to the failure of Phil Brainerd, editor for fall term, to return to school, Sigma Delta Chi, national professional honor fraternity in journalism, took over the job of editing the book. I was given the editorship and was assisted by Chuck Buxton, Herb Summers, Warren Reid, Jim Heartwell, Fred Anderson, Cap Cooper and Lila Wagner. The fraternity undertook to put out the directory when no eligible successor for Brainerd could be decided upon and succeeded in printing an accurate and complete book in a short period of time. The business staff for the directory was headed by George Robertson, manager, who was succeeded by John Hamilton when the second term started. Milt Campbell was advertising manager."

Bruce Myers



Directory Staff

Directory

BEAUTY





RUTH FORRESTER, Alpha Chi Omega



ELIZABETH STEEL, Waldo Hall



MARIAN GARY, Delta Delta Delta

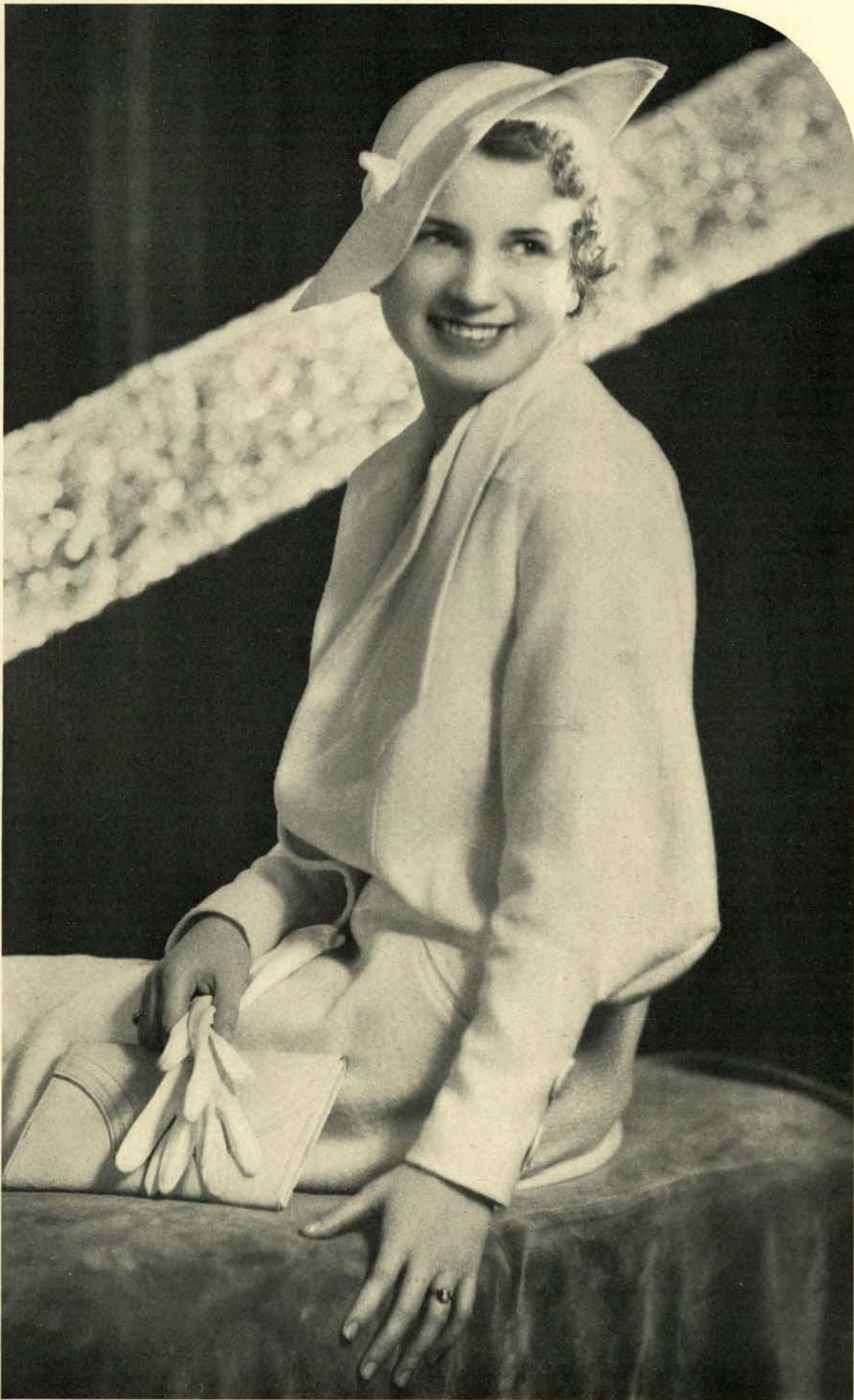

ROBENA TAYLOR, Kappa Kappa Gamma



VIRGINIA FENDALL, Kappa Alpha Theta

DANCES





Back row: Conway, Callan, Mushen, Swensen, McCrea.
Front row: Mack, Withers, Gregory, Hedgpeth, Medley.



Louis Withers, Chairman

Senior Ball

• "Our social 'swan song,' the senior ball, was one of the best achievements of the class of 1934. Everyone connected with it did his best to make it a fitting climax to the activities of the class of '34."

Louis A Withers

• The final social function of the class of 1934—the annual senior ball—was held May 5 in the Memorial Union ballroom. Amid a profusion of spring flowers and greenery dancing couples wove their way through the festive throng, enjoying to the utmost their "farewell party" to the four years they had spent in college. At this last social reunion of the class many friendships were made more lasting with the realization that underneath the gaiety of the occasion was the solemnity of partings, temporary and permanent, and coupled with it the knowledge that never again would they all meet on the same common ground after the years have diversified their interests.

Junior Prom

• Something entirely "different" greeted formal goers when they arrived at the junior prom to find that the Memorial Union ballroom had been temporarily transformed into an Hawaiian beach. Palms placed at irregular intervals, the stage representing a little grass shack, the theme of the dance, aided in putting prosaic thoughts of college and its obligations far from the minds of the gala throng. Lights playing from unseen sources cast diffused highlights on the swaying crowd and the throne of Queen Virginia I, Virginia Fendall, who ruled over the juniors' annual ball. From Jim Dierickx' orchestra came the muted strains of "The Little Grass Shack," keeping the Hawaiian atmosphere ever present.

• "Oregon State's largest formal function this year proved to be the most entertaining and outstanding dance held on the campus. Committee and class members worked diligently to insure its success."

Boyce Stanard, Chairman



W Boyce Stanard



Standing: Miller, White, Pahl.
Seated: De Lancey, Babb, Forrester, McMath, Longtin, Stanard.

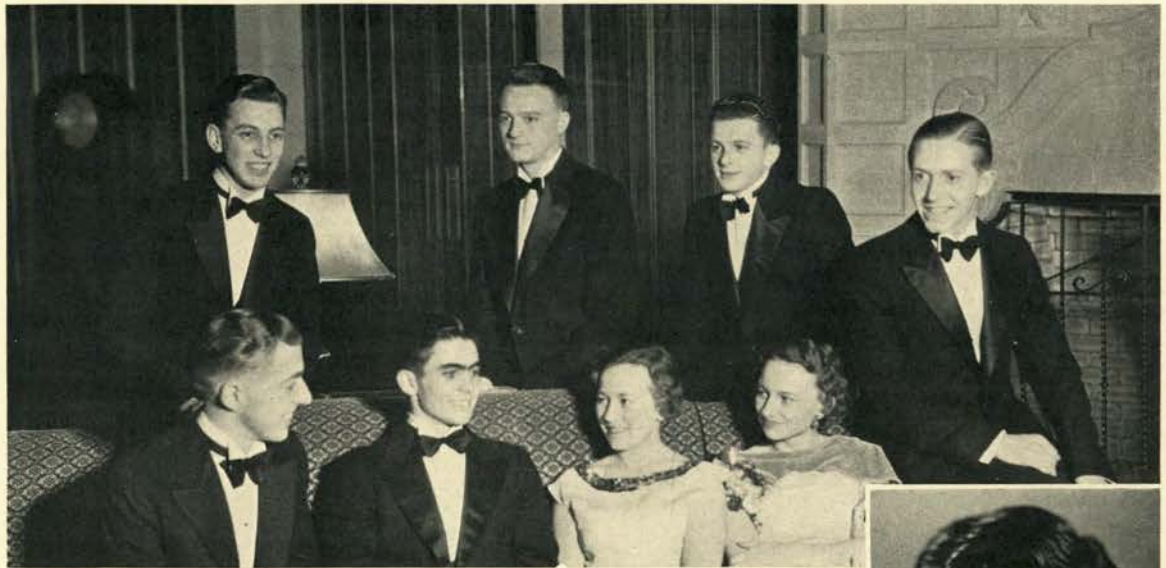

Back row: Gilman, Plant, Burrell, Bennett.
Front row: Wilbur, Breese, Millard, Ross.



Melvin Breese, Chairman

Sophomore Cotillion

• "The sophomore cotillion in my mind was the best dance of the year. The blue and silver decorations made a perfect background for the 350 couples who attended. The committees deserve high praise."

Melvin H. Breese

• A midsummer sky, lavishly sprinkled with stars, surmounting a background of silvery blue skyscrapers formed the motif for the sophomore cotillion, opening ball of the formal season, which was held this year in the Memorial Union ballroom on January 27. The theme song, "Penthouse Serenade," softly played by Jim Diericks' orchestra, pervaded the gathering with an atmosphere of romanticism seldom found on a college campus. Vividly outlined by red and blue blinking spotlights, the dancers were serenaded at intermission by Miss Erma Bennet, a Eugene blues singer, and Bruce Sturm, campus vocal favorite. The programs, portraying blue skyscrapers, completed the scheme of modernistic fantasy.

Military Ball

• In an atmosphere of military pomp and ceremony, complemented by the uniforms of military officials and cadet officers, several hundred couples danced away the evening to the music of Jim Dierickx' orchestra at the annual Military ball. Flags everywhere gave an unusually festive appearance to the Memorial Union ballroom, and war pictures completed the spectacle of warriors relaxing from the stiff routine of duty. The highlight of the occasion was the pledging of new men to Scabbard and Blade, the sponsors of the ball. The impressive ritual was conducted at intermission time by Victor R. Griggs, one of the five founders of the organization.

• "Undoubtedly the most distinctive dance of the year, members of Scabbard and Blade should be proud to sponsor such a yearly function. The committees are to be congratulated for their splendid work."

Morris Eisenbrey, Chairman



Morris M. Eisenbrey

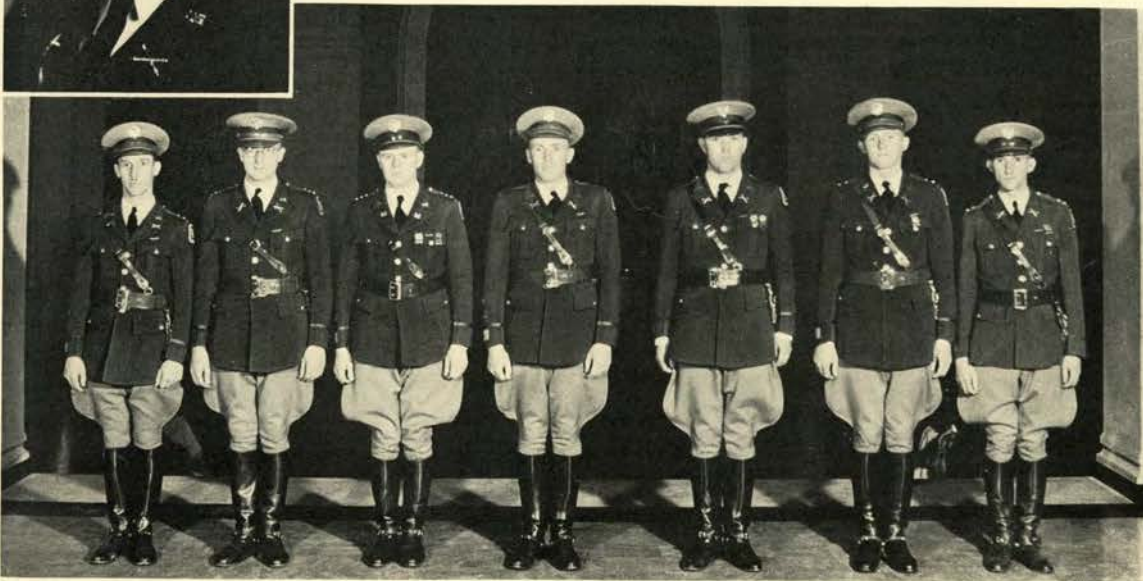

Summers

Morrison

Thieleman

Eisenbrey

Lazarus

Dougherty

Carleton



Back row: White, Runyon, Gallagher, Warren.
Front row: Carter, Warner, Reimers, Evans, Maguire.



Margaret Warner, Chairman

Freshman Dance

- "The big 'little' dance of the year given by the freshman class showed more initiative and enthusiasm than any other function sponsored. Congratulations to all the dance committee members."

Margaret Warner

- In an atmosphere of brilliant apple green, traditional color for the yearling class, several hundred freshman lads and lasses danced away the night of January 12 in the Memorial Union ballroom to the music of Dick Mote and his orchestra. Overlooking the crowd of rooks only too anxious to acquire dates before "Home Sweet Home," were gigantic poster heads of a typical rook and rookess, decked in green, portraying a worldliness uncommon to such unsophisticates.
- Entertainment other than that supplied by unfortunate upperclassmen who thought they could "crash" the party was a skit, "Little Nell," and vocal selections by Al Treloar and Maureen Schoenborn.

MUSIC





Madrigal

Ruth De Armond, President

Madrigal Club

SOPRANOS

Margaret Acheson
Dorothy Blatch
Dorothy Collins
Roma Confer
Catherine Coshow
Mable Eidson
Ramona Hand
Catherine Hagerty
Janet Stephens
Lenore Norelius
Marie Orlando

Rosemary Larsen
Marian Younger
Jean Allison
Marian Barnes
Beatrice Churchill
Nancy Cox
Virginia Dahlman
Ruth Dinges
Alice Dobell
Dea Jean Hardy
Margaret Hurst
Vera Jordan

Elizabeth Leary
Mary Martin
Alice Merritt
Jean McMillin
Harriet Nichols
Elizabeth Ott
Irma Seymour
Maurine Reedy
Margaret Whipple
Maxine Willett
Arloene Davey
Lillian Peterson

ALTOS

Dorothy Atwood
Leah Bradley
Frances Brown
Virginia Davolt
Lois Evans
Matilde Holst
Elza Kohlhagen
Lea Lane
Alice Mann
Catherine Snapp
Doris Wiese

Claribel Yates
Margaret Yates
Dorothy Scholl
Betty Strong
Ruth D'Armond
Pauline Paul
Maureen Schoenborn
Mary Anna Tees
Marjorie Tucker
Evelyn Walker
Mary Whitelaw

• Admission to the Oregon State college Madrigal club, women's chorus, is much sought after since it is based on a test given by Professor Paul Petri, director of music. Founded in 1909, Madrigal has been active since then, giving its members an opportunity to become familiar with good music, both modern and classical, and to develop their natural musical ability at regular practice periods held twice a week under the direction of Professor Petri. Besides singing at various campus functions the chorus is presented twice a year with the Glee club in concerts. This year at Christmas time the combined groups were presented in Eugene as well as on this campus. The officers who guided the organization this year were Ruth De Armond, president; Virginia Dahlman, vice-president, and Rosemary Larson, secretary. The name Madrigal, chosen by the charter members, is applied to an ancient form of vocal composition.



Oregon State Glee Club



Don Tomlinson, President

Glee Club

TENORS

Gordon Corporon
 Don Piatt
 Don Tomlinson
 Harold Witcraft
 Bruce Martin
 Herbert Iverson
 Charles Norton
 George Elle

Brian Flavelle
 Robert Miller
 Fred Wiese
 David Staley
 Byron Miller
 George Lage
 Philip Bringhoff

BASSES

Ed Carleton
 Howard Conkle
 Alvin Funk
 Noel Gross
 Lyle Laughlin
 Elm Petterson
 Bruce Sturm
 Don Telford
 Marvin Wilbur

Robert Sterling
 Arnold Ebert
 Robert Cochran
 John Comfort
 Lewis Crow
 Louis Hanson
 Keith Finlay
 John Gallagher

• Men students at Oregon State college who are particularly interested in music are given an opportunity to test or develop their ability through the Glee club. Members are selected from applicants by Professor Paul Petri, director of music, on the basis of their ability to sing and their quality of voice. Previous musical training is not necessary. Practices are held twice a week under the leadership of Professor Petri to train the members of the group for appearances at convocations or other campus affairs. This year the outstanding appearance of the group was the one in which the Glee club combined with Madrigal to present a Christmas concert in Corvallis and Eugene. Since its beginning in 1909, the Glee club has been an active organization. Officers of this year's group were Don Tomlinson, president; Elm Petterson, vice-president, and John Comfort, secretary-treasurer.



Oregon State Symphony Orchestra

Oregon State Symphony Orchestra

Rex Underwood, Conductor

Rex Underwood, Director

VIOLIN
Howard Halbert,
Concertmaster
Vivian Beardsley,
Assistant
Marjorie Foster,
Principal
Enid Bosworth
Ivan Branton
Margaret Callaway

Frances Douglas
Phyllis Falkoff
Virginia Leinau
Faith Lindross
Wayne MacAdam
Melvin Munch
Marie Oetgen
Muriel Ranney
Bruster Smith
Florence Stone
Mrs. Von Lehe
Robert Yocum

VIOLA
Martha Veal
Clarence Veal
Doris Juttner

VIOLONCELLO
Carol Yocum
Marjorie Putnam
Barbara Waterman

BASSES
H. K. Lape
Noel Gross
L. R. McGinnis
Catherine Cleghorn
George Bruns

FLUTE
Ellen Lunn
Lorraine Sparr
Doris Lamphere
Donald Cooper

OBOE
Eliot Peck

BASSOON
Sigmund Snapp
L. T. Chellis

CLARINET
David Washburn
Arthur Lamphere

FRENCH HORN
Cyril Botts
James Moe

TRUMPET
Gordon Finlay
Byron Miller

TROMBONE
Bruce Beardsley
Robert Hill
Donald Smith

TYMPANI
Robert Lawrence

PERCUSSION
Tom Stevenson
Bjorn Benson

• The Oregon State symphony orchestra, which has been directed this year by Rex Underwood, professor of stringed instruments, is among the outstanding musical organizations on the campus. Howard Halbert, instructor in violin, is assistant director. Through practice in playing their instruments with other students members of the orchestra are given an opportunity to develop their musical ability as well as to come in contact with finer types of music. During the college year the group presents two or three major concerts and also provides music for commencement and other important college functions. This year the orchestra was composed of 14 types of instruments and had a personnel of over 50 members selected from a large number of applicants. Officers were Bruce Beardsley, president; Ellen Lunn, secretary; Cyril Botts, librarian; David Washburn, manager, and Arthur Lamphere, assistant manager.

FORENSICS



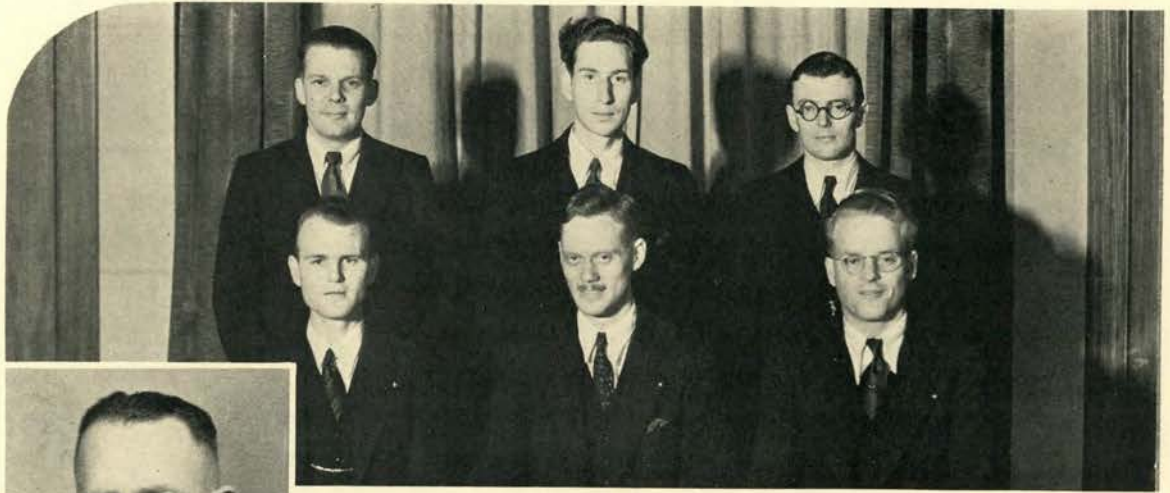

Allen
Wood

Dart
Donaldson

Rudd
Joy

P. X. Knoll, Coach

Men's Varsity Debate

- The men's varsity debate squad under the direction of Prof. P. X. Knoll engaged in 44 debates this season, winning 12 out of 29 decisions. All but three of the debates were on other campi.
- The first debate of the season was a non-decision contest with Stanford university on the question, "Resolved, that the salvation of the world lies in a democracy rather than in a dictatorship." Harold Allen and Vernon Donaldson upheld the affirmative. For the rest of the season the proposition formulated by Pi Kappa Delta was used as stated, "Resolved, that the powers of the president of the United States should be substantially increased as a settled policy."
- In the Linfield tournament Kenneth Scott Wood and Norman Rudd went to the quarter-finals, winning five of seven debates against other northwest schools. Wood and Allen won 3-0 against the University of Nevada when they upheld the negative of the Pi Kappa Delta question. Wood, Rudd, Allen and Donaldson were sent to the Pacific conference tournament at Stanford university where they defeated Washington State and lost to U. S. C. and Whitman. Other members of the squad were Kenneth Dart, Clifford Joy, Rich Warrington and Mansfield Howells.



Front row: Sibbald, Peterson, Whitelaw, Hessler, Paul, Sterling.
 Back row: Hartsock, Joy, Bruns, McKibben, Nimmo, McPherson, Patch.



C. B. Mitchell, Coach

Women's Varsity Debate

- Women varsity debaters competed in a total of 69 debated during the 1933-34 school year. Thirty-one of these were decision contests. All were on the question, "Resolved, that the powers of the president of the United States should be substantially increased as a settled policy."
- The climax of the season was reached during a two-week debate tour through California with Betty MacPherson, Pauline Paul, Maxine Peterson and Mary Whitelaw representing Oregon State. The long trip found the women debaters entering the Pi Kappa Delta invitational at the California Institute of Technology in Pasadena; dual meets with Redlands university, University of Southern California, University of California at Los Angeles, San Francisco State Teachers' college and San Jose State Teachers' college.
- Twelve Oregon State women participated in the Linfield debate tournament at McMinnville during the middle of February. Three teams entered to win seven and lose eleven of the events. Before this tourney five two-member teams participated in the Linfield practice tournament. Just before the southern trip a non-decision debate was held with Linfield on the Oregon State campus.

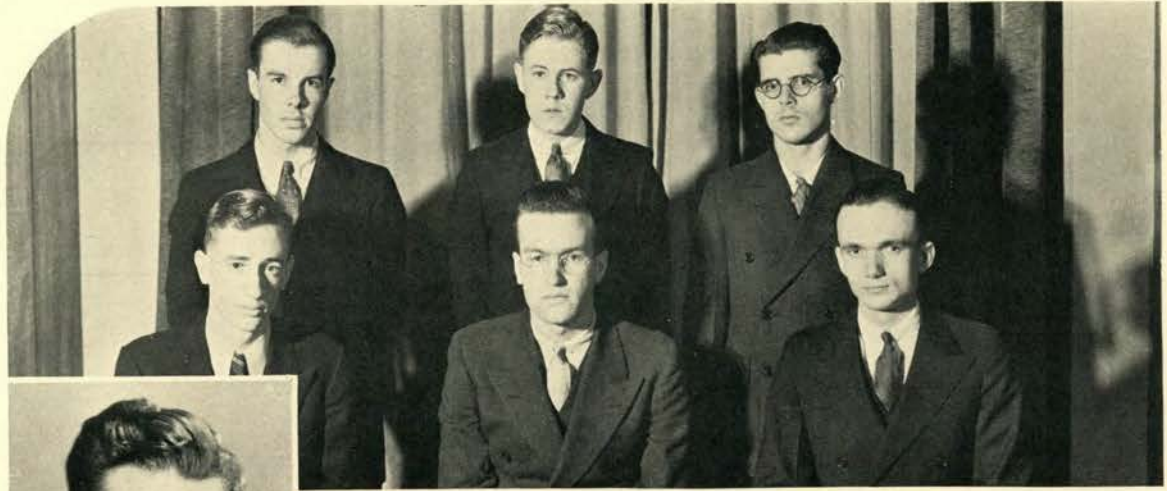

Back row: Barss, Smith, Hamilton
Front row: Finlay, Robertson, Boden

E. W. Wells, Coach

Oratory and Extempore Speaking

- Upholding the fine record of Oregon State in intercollegiate forensic competition was the job of the oratory and extempore speaking squad representatives who placed in five of six contests preceding the Old-Line Oratorical. The season opened with George Robertson winning second in the State After-Dinner Speaking contest, talking on "Everything's O.K." "The New Deal for Peace", presented by Ralph Boden, won the third consecutive first place for the Beavers in the State Peace Oratorical contest held in Corvallis. The State Extempore Speaking third prize went to Gilbert Finlay, March 9. He spoke on "Wolves on Education's Trail."
- With six states represented in the Pacific Forensic League contests at Stanford, Dick Barss took second in oratory with "The Great Stampede." John Hamilton, who, with Barss, was a second-year man, received third in extempore speaking, talking on "Effect of the Depression on the Younger Generation". Ending the season, Nelson Smith spoke on "The Spoilers in Our Political Temple" in the State Old-Line Oratorical contest. Under the coaching of Dr. E. W. Wells, associate professor of speech, many students were trained in forensic work even though only six of the number could enter into competitive matches for Oregon State.

MILITARY





Regular Army Instructors



Colonel Patterson, P. M. S. & T.

Military

- Our R.O.T.C. Corps consists of three units—an Infantry regiment, a Field Artillery regiment and a battalion of Combat Engineers. As a compliment, it has associated with it an inactive Regular Army Field Artillery regiment, the 32nd. Colonel W. H. Patterson, Infantry, the commandant, is assisted by seven officers, six non-commissioned officers and twenty other enlisted men of the Regular Army.
- The Corps is justly proud of its standing with the War Department. In 1928, 1930, 1931, 1932 and 1933, it was rated "Excellent", the highest attainable. Under the old rating system, it was "Distinguished" (the highest rating then given) nine times from 1917 to 1927.
- R.O.T.C. instruction aspires to prepare students for places of responsibility and leadership; to give a training which makes for alertness and coordination; to teach cooperation, management of men, duty, honor, courage, self-respect, respect for others, sacrifice and love of country and its constitution and institutions; it emphasizes good citizenship and develops concentration and powers of observation; it makes for good health, builds character and inculcates high standards of personal honor and patriotism. It also teaches precision, promptness, order, neatness and truthfulness and its courses provide a means of applying practically matter taught in the academic schools of the college. The R.O.T.C. courses fit graduates to efficiently serve their country in times of emergency. Each R.O.T.C. graduate receives a commission as Second Lieutenant, Organized Reserves. Juniors attend a summer training camp of from four to six weeks' duration. Transportation is furnished each student from his home to the place of camp, and return. Each receives a monetary per diem allowance while in attendance at camp, and is provided with subsistence, lodging, medical attendance and emergency dental treatment, and with recreational amusements and healthful, supervised diversions. Students are furnished a liberal allowance of rifle and pistol ammunition for instruction in marksmanship and the use of rifles and pistols and target



Student Officers, R. O. T. C.



Waldemar Schmidt, Cadet Colonel

Military

materials, and the services of expert instructors. Advanced students are paid commutation of subsistence throughout the year and are provided with a complete uniform for use in the R.O.T.C., and, later, in the Organized Reserves.

- The Corps has 75 horses which are used for instruction in equitation, in Field Artillery work, and for individual riding. An excellent polo team is maintained. The rifle team has an enviable record and has in its possession the "Doughboy of the West" trophy. Each spring a military tournament and horseshow is held in the Armory. In all of our units full responsibility is placed upon all Cadet Officers and non-commissioned officers.
- Military organization is based upon the number of men who can be controlled by a single leader. This organization is based upon the Infantry because, in all modern armies, Infantry is, by virtue of its numbers and importance, the principal arm. Since the introduction of firearms, Infantry has gradually increased in importance and numbers as compared with other arms. Since the end of the World War, Infantry has developed in a far more diversified manner than the other arms and its weapons have been renewed and improved. The steady development of combat principles has made many changes in Infantry organization. Infantry has gained importance in combat alongside the other arms, especially since the combat and instruction principles of all armies have been based upon the demands of open warfare and warfare of movement. Close coordination of all arms, in spite of painstaking preparations beforehand, may fail during actual combat so that the Infantry is left to its own resources.
- The Field Artillery Unit is organized as a 75mm. regiment, so formed as to offer the maximum opportunity for the exercise of command and leadership. Its training program is a varied one and contains many subjects which tie in closely with the programs of students of the schools of Engineering, Forestry, and Agriculture, who form the personnel of the cadet regiment. The benefits derived have their appli-



Oregon State Band



Captain H. L. Beard, Director

Military

education in civil as well as military life. The ultimate object of the four years' training is to create a large number of well-informed and capable junior officers of the Organized Reserves who will be available in event of national emergency to organize, train and handle efficiently batteries of field artillery, conserve the nation's manpower through the avoidance

of mistakes, and contribute in a practical way to the maintenance of National peace.

- Personnel of the Engineer Unit is selected from students taking the academic civil, mechanical or electrical engineering courses. The object of their instruction in this unit is to give them a background of military training upon which they can base further experience in becoming proficient leaders of small military engineer units. Most of the duties of the Corps of Engineers are to assist the other arms by engineering works. The military engineer must understand not only engineering, but also the tactics and technique of the associated arms. The Engineer Unit seeks to train its members to employ small forces on jobs designed to assist the operations of other troops.
- The Band has always been an important part of the R.O.T.C. at Oregon State. With the splendid support it has received in recent years from the Military Department and college in general, the band has developed in proficiency as a military and concert organization until it has become a real factor in bringing students to the college. The spring concerts attract music lovers from all parts of the valley. Standards have been raised from year to year, and only players of considerable background and of training and experience are admitted to the first band. Members of the second band strive hard to earn places in the first band.
- Many graduates from the Oregon State R.O.T.C. Band are now occupying high positions as soloists and bandmasters throughout the country.

WOMEN'S
ACTIVITIES





Margaret Zimmerman, President



Steel
McMath



Fulkerson
Ewing



Associated Women Students

- "The goal of the Associated Women students this year has been to build a closely knit organization of women to further friendship among all women's organizations and to coordinate women's activities. Through perseverance and continued striving this goal has been reached and at this time I feel with all confidence that the Associated Women students are more than an activity group and are keenly aware of the scope and depth of campus projects. Members may be justly proud of the progress made by this organization during the past year and should welcome a new year in which to carry on the aims and ideals of the Associated Women.
- "The Legislative council, which represents women from every women's organization on the campus, together with the five elective officers represent groups of women with interests bounded together by a common ideal. With the success of the past year as a goal for the oncoming members to achieve and surpass it is my hope that the new members will assimilate the spirit of endeavor for a better Associated Women's group."

Margaret Zimmerman



Legislative Council
Y. W. Cabinet

Legislative Council

• In an effort to avoid conflicts among women's organizations in activities at Oregon State, the Legislative council—a representative organization of the Associated Women Students—is selected each year to govern extra-curricular activities of the fairer sex. Vice-presidents of each group, the five A. W. S. officers and the secretary of the student body make up this council which directs the actions of women's organizations over the campus. Largely through the efforts of this council a special allotment of \$750 was set aside by the Associated Students during the 1933-34 school year for an extensive lyceum and educational program for the whole student body.

129 »

Y.W.C. A. Cabinet

• For the purpose of developing leadership ability among women students of Oregon State, the Y.W.C.A. cabinet each year prepares an extensive program in the extra-curricular field. Not content with this alone the organization devotes much of its time toward making the new experiences of college more interesting and liveable for the incoming freshman women. Among the campus activities sponsored by the Y.W.C.A. are Rookess counselors, Freshman commission, inter-collegiate discussions and the International banquet. Officers during the school year were Marian Dunham, president; Mary Whitelaw, vice-president; Alice Griffin, secretary, and Candace Rumbaugh, treasurer.



Co-ed Ball
Rookess Counselors

Co-ed Ball

• Portraying "Scenes from an Old Family Album", more than 300 Oregon State women students frolicked without benefit of male company at the annual co-ed ball held during 1933 on October 12. Decked in strange-appearing costumes, co-eds each year take part in this popular affair which is sponsored by the Associated Women Students to aid new women students in becoming better acquainted with upperclass members. Committee heads were Betty Steel, chairman; Marjory Dreisbach, guests; Marian Gary, stunts; Inez Oatfield, refreshments; Flora McMath, orchestra; Alberta Hynes, publicity; Mabel Sandoz, arrangements; Winifred Flower, tickets; Mary Whitelaw, prizes.

Rookess Counselors

• Sponsoring one of the most extensive "getting acquainted" programs on the Oregon State campus, the Rookess counselors' duties extend from the opening hours of freshman week until near the close of spring term. Better known as the "Big Sisters," this busy organization of sophomore women adopted the more appropriate and collegiate name of "Rookess Counselors" during the 1933-34 school year. Activities of the organization vary from the ever-popular "freshman mix" to teas and special meetings with freshman women. In addition, contacts are made with prospective women students. New members to the organization are announced at the honor convocation.

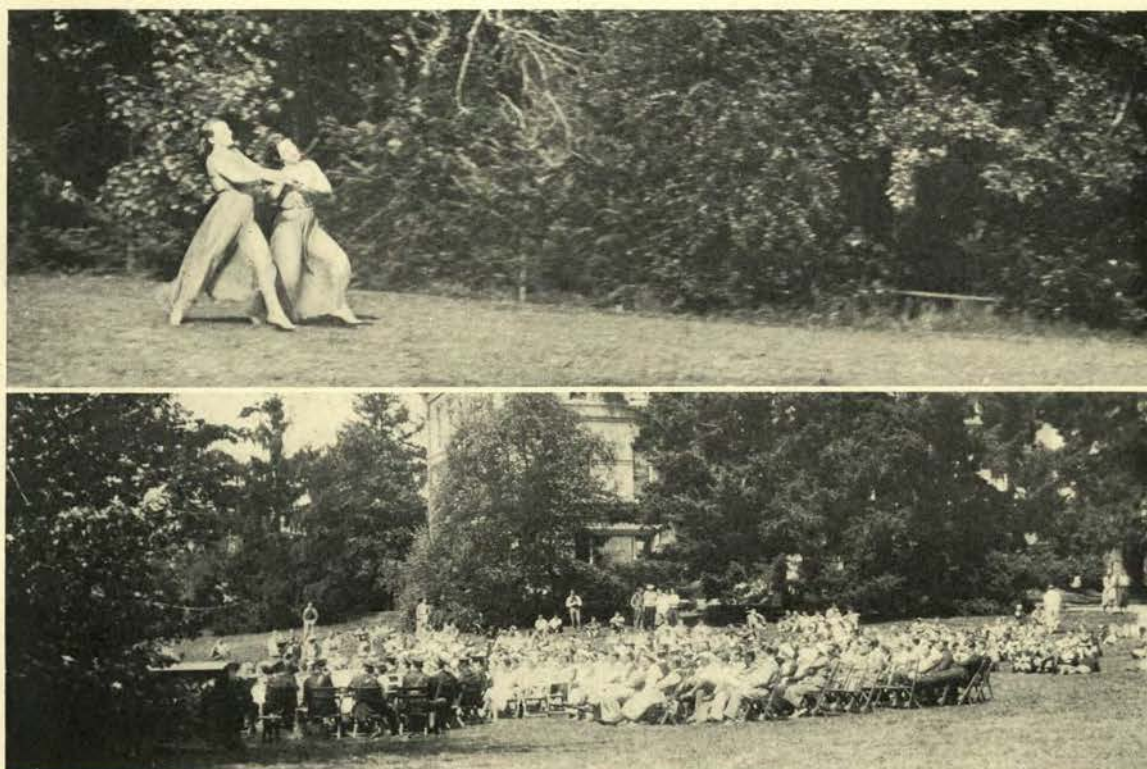

Dance Recital
Women's Day

Women's Day

- Women's day—the most thrilling day of the entire school year for many a co-ed! The Saturday before Mother's day brings the annual honor convocation with installation of officers, the naming of awards and pledging to women's honor societies.
- In the evening the mothers are honored at a formal reception and banquet in the Memorial Union building. The reception is followed by the Oregon State Mothers' club annual mass meeting. A dance recital presented by Miss Betty Lynd Thompson's dancing pupils is the final event of the weekend—a weekend planned and carried out by the women of Oregon State for the mothers of all Oregon State students.

131 »

Retreat—Kinlani Lodge

- At the end of a winding trail, overlooking the waters of the Mary's river, stands Kinlani lodge—"house of many people".
- Long known as the "reatreat", the cabin has been used time and again by different groups of women students for picnics and camping parties. Coming on foot, on horseback or by car, they bring their food and bedding and take possession of the lodge, finding the place ideal for recreation and merry-making.
- Built by Cap and Gown, senior women's honor society now affiliated with Mortar Board, Kinlani lodge is sponsored by the A. W. S. Helen Spring was in charge of the cabin this year.



Mary Stevenson, President



Lenon



Stahl



Oglesby



Sandoz



Simpson

Women's Athletic Association

- Tennis, swimming, basketball, golf—these and many other sports are made available to women students each year by the Women's Athletic association. Intramural tournaments in each sport were held this year and plaques were awarded to the winning houses.
- Officers for this year were Mary Stevenson, president; Waivo Lenon, vice-president and intramural manager; Esther Stahl, secretary; Rebecca Oglesby, treasurer; Mabel Sandoz, custodian, and Margaret Simpson, publicity manager. Managers for the special sports were Sarah Callan, basketball; Grace Brown, dancing; Dorothy Bruns, volleyball; Lyle Porter, golf; Mabel Sandoz, hockey and baseball; Mary Whitelaw, swimming; Mary Brownson, tennis; Rebecca Oglesby, badminton; Leah Bradley, deck tennis, and Gladys Swarner, horseshoes. Miss Jeanette Brauns, one of the instructors in physical education for women, acted as advisor for the organization.
- The award presented annually to the outstanding woman in W.A.A. was given jointly to Ruth Warnke and Constance Ayer, whose names were engraved on a plaque in the club rooms of the women's building. This is the highest award given by the W.A.A.
- Other activities of W.A.A. were the rookess party fall term, inter-class competition in sports, the dance recital given winter and spring terms which was sponsored by Orchesis, local honor society in dancing, the annual intercollegiate telegraphic archery tournament spring term and the water carnival spring term sponsored by Aquabats, the swimming club.



Front row: Warnke, Lachmund, Whitelaw, Sandoz.
Back row: Stevenson, Lenon, Whipple, Spring, Oglesby.

Waivo Lenon, Chairman

Orange "O" Association

- Reserved sections at football games and front benches at basketball games—these are two of the privileges given to wearers of Orange "O" sweaters, the highest award for women in athletics.
- Membership in Orange "O" association is won by Women's Athletic association members who have earned 1000 points in athletic activities and have been outstanding in womanliness, leadership, scholarship and service to the W.A.A. Points are earned by participation in the individual sports—golf, badminton, deck tennis, swimming, dancing, tennis and archery—as well as the team sports—basketball, baseball, hockey and volleyball. Points are also given for hiking on specific routes. One point is earned for each mile hiked.
- Waivo Lenon was appointed chairman of the Orange "O" association by Mary Stevenson, W.A.A. president. Other active Orange "O" members are Dorothy Lachmund, Miriam Bleamaster, Mary Stevenson, Mabel Sandoz, Margaret Whipple, Mary Whitelaw, Rebecca Oglesby and Helen Spring.
- The first award given to women who are outstanding in athletics is the minor "O." This letter is presented to women who have earned 500 points in sports and may be won at the end of the freshman year if ability is shown in all sports.
- Each year the Orange "O" association and Parthenia, the local honor fraternity for women in physical education, join in sponsoring a homecoming breakfast for alumnae of the organizations who have returned to visit the campus.



Swimming
Volleyball

Swimming

• Aquabats, swimming club for women, sponsored two types of competition this year. One type new on the campus was the participation in a telegraphic swimming meet open to college women throughout the United States. The second type of competition in swimming was in the field of life saving. The girl making high score is awarded an individual cup, presented each year by Miss Natalie Reichart, instructor in life saving. This cup was won last year by Dorothy Gillanders. Swimming has long been a recognized sport among Oregon State college women, having been a varsity sport before the point system was introduced and continuing as a class and intramural sport.

Volleyball

• Volleyball probably is the outstanding sport on the winter term athletic calendar for women at Oregon State college and combines exercise with all-around competition. During the second term this sport attracts a great many participants and is on an intramural basis with a long schedule of contests, sponsored by the women's athletic department, which start early in the term and extend into late March. Even though this sport is strenuous, its advantages of team-work and close contact with others make it outstanding on the winter program.



Badminton
Basketball

Basketball

• Basketball for women of the inter-collegiate type which was so popular a quarter of a century ago, has been abandoned at Oregon State and in its place an inter-house and inter-class intramural program is sponsored each year. During the course of the tourney which holds most of the interest for co-eds during winter term, major and minor teams selected from each class swing into action in an intensive schedule of contests. Following the close of the season, an honor team, which is selected by W.A.A. from the best players of each team, is named secretly. Names in the line-up are not disclosed until the W.A.A. all-sports banquet early in spring term.

Badminton

• Badminton, a new intramural sport, includes both intramural and inter-class competition. A round-robin tournament was introduced last year. In this kind of tournament every team plays every other team twice. An elimination tournament is held for intramural competition. Last year fifteen different groups were represented. Phrateres proved to be the most successful group winning over the other fourteen. Attendance, managing, and winning games are the most interesting features. These go to make up the W.A.A. points which are given to each individual player. A bronze plaque is the award given the girl making the highest score.



W. A. A.
Physical Ed. Club

Women's Athletic Association

- Through the year-round athletic program sponsored by the Women's Athletic association, co-eds of Oregon State college are given a chance not only to participate in athletic activities but also to obtain recreation, qualities of leadership and an efficient, healthy body. To gain membership in the group a girl must win 50 points in any W. A. A. sport. A popular inter-house intramural program started by this group in the fall of 1932 has been growing in size and popularity since that time. For awards co-eds must win 500 points for a minor "O" sweater, while those making 1000 points are awarded an orange "O" sweater for service to W. A. A.

Women's Physical Education Club

- A French blond, somewhat tarnished by the passing of many years, strangely enough is the ardent desire of some 700 women for one night during each school year. The lady's name is Miss Giocosso and for 364 days a year she leads a nun-like life hidden away in some unknown corner of the women's gymnasium. On the eve of the fun-fest day, sponsored by the Women's Physical Education club, Miss Giocosso, clad only in a pink satin bouffant-period gown, is brought from her place of hiding for a few brief hours. To the winner of the evening's class competition goes the honor of whisking the elusive Miss Giocosso back to her hiding place again.

CAMPUS LIFE



SCENES ON THE CAMPUS D



URING THE YEAR





OREGON STATERS' CAUGHT HERE AND





- Speedboats cleave the placid waters of the Willamette, furnishing one of the major attractions of the Festival. The river show plays an important role in the festivities.



ATHLETICS

Portland Rose Festival

- A fleet of United States warships and two Canadian destroyers entered the Portland harbor for the 1921 Festival. Floats from far-flung points on the Pacific coast added color and interest to the grand floral parade of the 1922 event. Revival of the "human rosebud" parade featured the 1923 Festival with 8,000 students participating.
- The initial Rose Festival pageant, "Rosaria", was held in 1925. Doris Smith, now internationally famous in the dramatic field, directed the affair while Charles Wakefield Cadman wrote the musical scores and Anthony Euwer the poetical adaptations. Two thousand people were included in the cast.
- The new Civic Stadium, built the year before, was the scene of the 1927 "Rosaria" pageant. In 1928 a third of the now nationally famous extravaganzas was staged under the name of "Where Rolls the Oregon." Dean Collins wrote the very excellent manuscript for that production. A huge circus proved to be the chief Festival attraction during 1929.
- A new idea for selecting the Queen was introduced for the 1930 Festival. During that year and each season since the queen and her seven princesses were named from the graduating classes of Portland's eight public high schools. Featured events were the rose show, coronation in Laurelhurst park and a mammoth children's exhibition. The 1931-32 Festivals were along the same lines while the 1933 event was the Silver Jubilee anniversary. This anniversary marked the twenty-fifth year of this huge yearly celebration.

Oregon State

- Oregon State athletics are divided into two groups, major and minor sports. Football, basketball, baseball and track compose the major classification, while golf, tennis, swimming and polo fall into the minor group. Crew, a new but rapidly growing sport at Oregon State college, is not recognized as a varsity sport as yet, but numerals are awarded to all crewmen recommended by the coach.
- Freshman athletics are carried on in all of the sports mentioned above, for which class numerals are awarded men qualifying for them. Managers of athletic teams are awarded letters corresponding to the sport they are in, but with a small "M" attached.
- The major letter is an orange block "O". For all minor sports except polo a smaller letter is used and is enclosed by a seven-inch orange circle. The polo letter is similar to the major emblem but has a polo stick running diagonally across it. All letters are worn on black sweaters with orange service stripes for each year of competition. When a three-year letterman has completed his college competition he may wear a white sweater with orange letter and service stripes.
- All major sports at Oregon State are members of the northern division of the Pacific coast conference and meet Universities of Washington, Oregon, Idaho and Montana in regular scheduled games. Football teams, of course, play all members of the Pacific coast conference and in addition usually schedule one or two intersectional games.



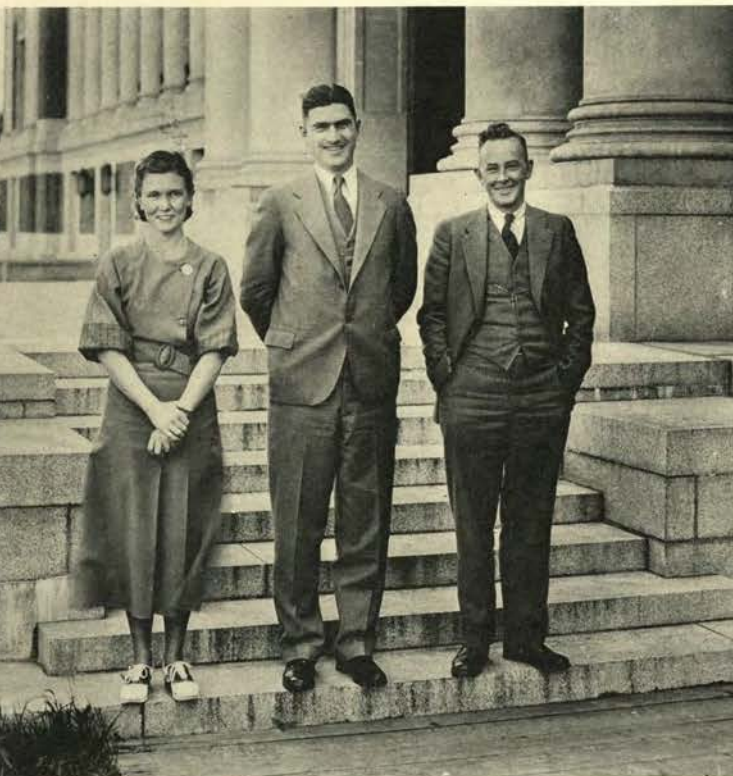

Graduate Manager's Office

Associated Students

- The office of the graduate manager handles all business of the Associated Students from national athletics to student body meetings. Carl A. Lodell took over the helm of this link in the make-up of Oregon State college in 1922 and since then has been improving local and national conditions regarding the reputation of O. S. C. with similar institutions. In 1933 Art Taaffe, '26 in commerce, took over the role of assistant graduate manager in addition to his duties as director of the Oregon State college athletic news service. His most important duty on the campus is almost direct charge of supervision of publications.



Men's Physical Education Staff

Men's Physical Education

- The men's physical education staff, made up mainly of coaches, handles all instruction in class room and gymnasium for men undergraduates. Dr. Clair V. Langton is head of the department, assisted by Alonzo Stiner, football; Amory T. Gill, basketball and baseball; Grant Swan, track; Jim Dixon and George Scott, rook athletics; Major F. W. Bowley, polo; B. T. Sims, tennis; Roy Hewitt, swimming; O. C. Mauthe, gymnasium, acrobatics and fencing, and Ralph O. Coleman, director of intramural athletics. This group of men has brought about the slogan of Dr. Langton, "Every Oregon State man student should participate in some form of athletics."

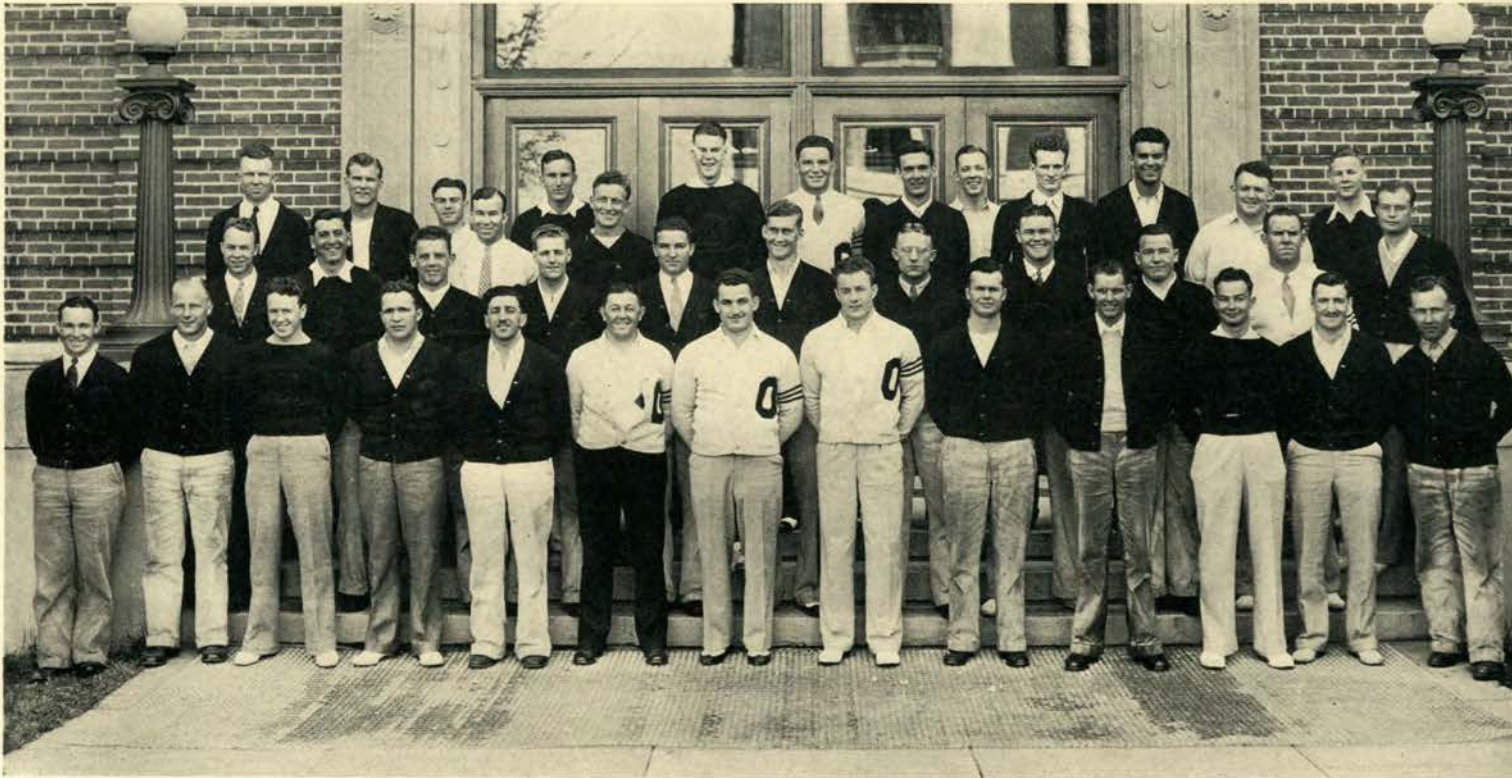

Front row: Callan, Wedin, Taylor, Sherwood, Biancone, Mack, Little, Moe, Rasmussen, O'Connell, W. Woodard, Kenna, Jarvis.
 Second row: White, Mitola, Acheson, Hibbard, Pahl, Schultz, Tomscheck, Creider, Pangle, Harn, J. Woodard.
 Third row: MacDonald, Heikenen, Clarke, K. Davis, Danforth, Lenchitsky, Folen, E. Davis, Anderson, Prentiss, Kidder, Devine, McClurg, Jessup.

Varsity "O" Association

- Composed entirely of major athletic award winners in football, basketball, track and baseball, the varsity "O" association each year sponsors such a large number of campus events that it has been dubbed one of Oregon State's "live wire" groups. Besides helping with work on the campus the lettermen find plenty to do in caring for their special room in the Memorial Union which is used for a lounging place or a study room.
- In this picturesque room the wearers of the orange "O" have brought together trophies gained from years of competition up and down the Pacific coast and across the continent. Pictures, old footballs, trophies, cups and battered relics give the "hide out" of the varsity men not only a collegiate but a sporty air as well.
- Most outstanding of the activities sponsored by this group is the all-college wrestling and boxing meet held every winter term. During the three months of this activity more than a hundred athletes compete for the right to wear the all-college title in their respective events. Upon the broad shoulders of Bill Tomscheck, varsity football player, fell the presidential duties of 1933-34.

FOOTBALL

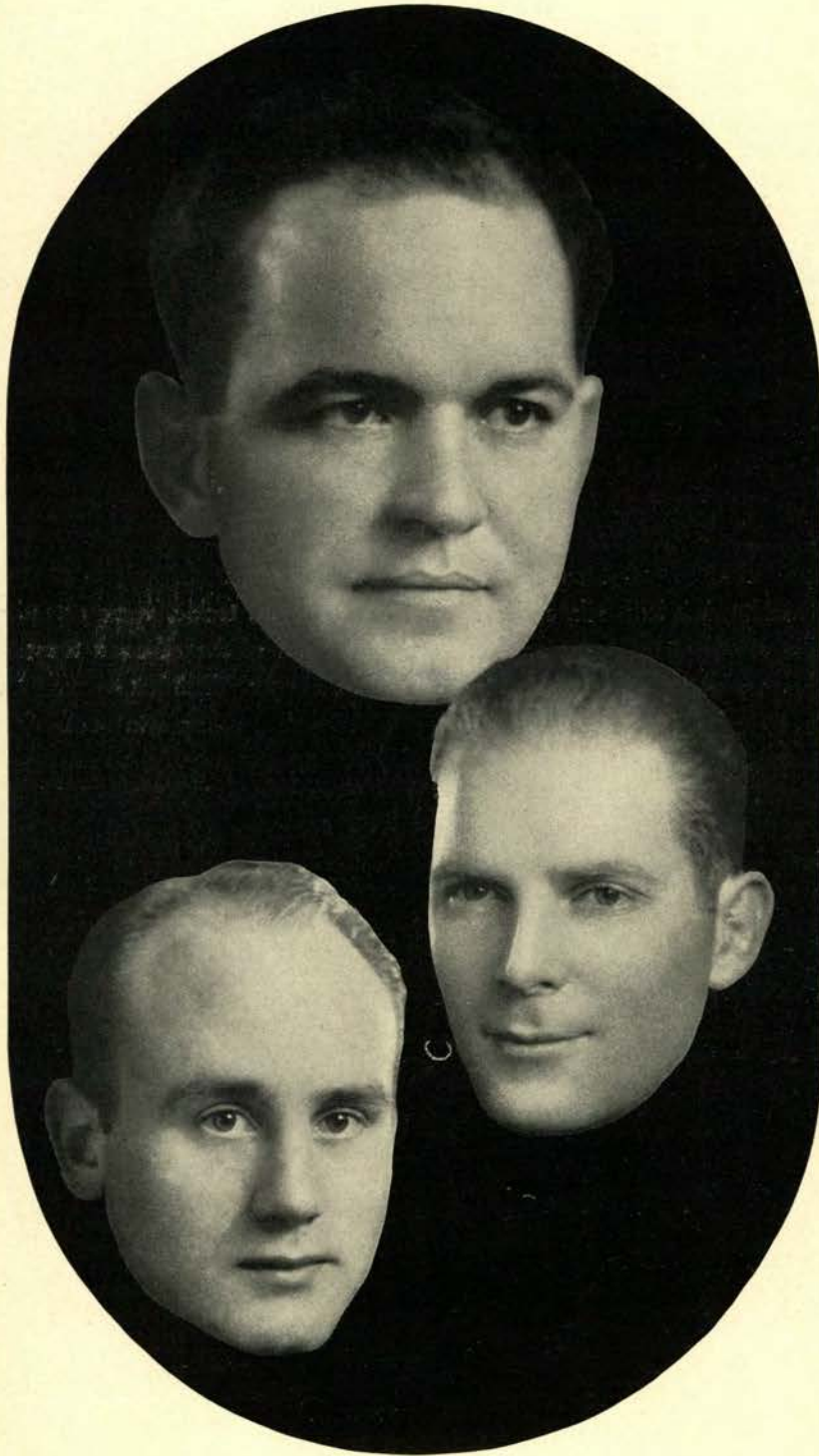

Coch Lon Stiner
"Norm" Franklin (All-American)
"Ade" Schwammel (All-American)

“Stinerism” in Oregon State Football Drive

• Aided by a footballistic “new deal” this year which boasted just about everything from a re-vamped coaching set-up down to new orange and black jerseys for the team, Oregon State climbed out of the gridiron doldrums in which she had lain so long and took a place near the top in the Pacific coast conference standings for the first time since 1926. Three teams—Southern California, Oregon and Stanford—tied for first place, and but for a short schedule which included only four conference games Oregon State might have stepped up from second into first place along with the winners. Oregon State lost only one conference game as did each of the winning teams.

• Considered by many the weakest team in the conference at the outset of the season by virtue of a new coach, youthful and inexperienced, a none too promising squad, and a conference record for the last few years poor enough to discourage the most optimistic, the Orangemen, led by this same new coach, blossomed forth with one of the smartest, toughest and fightingest teams seen on the coast for some time.

• Not only as a team did the Orangemen far outdo expectations, but also as individuals. At the end of the season Oregon State, for the first time in the history of the school, was able to boast an all-American football player—in fact, two of them. Norm Franklin, left halfback, and Ade (Tar) Schwammel, tackle, were named on several of the all-American teams and rated practically all of the all-coast teams. Franklin had performed throughout the entire season in a manner which left little doubt in the minds of the powers-that-be as to his ability. Schwammel, after playing a consistent and steady

Front row: W. Joslin, Schultz, Campbell, Phillipoff. Second row: Bob Patrick, Curtin, Bill Patrick, Pitts, Devine. Third row: Wedin, McIntosh, Field, Brown. Fourth row: Tomscheck, Acheson, Woodard, Mitola. Fifth row: Silcher (manager), Schwammel, Franklin, Jarvis. Back row: Miller (assistant coach), Dixon (assistant coach), Doc. Bosworth (team physician).



ves Beavers to National Fame and Glory

game throughout the season on the Pacific coast, romped away with his all-American honors against Fordham by snatching a pass and returning it to the Fordham three-yard line and again by pounding out a 46-yard place kick which eventually spelled defeat for the Rams. Another long place kick in the Oregon game spoke highly in his favor.

Southern Oregon Normal and Willamette

- Oregon State opened the season with a double-header played on Bell field. Southern Oregon Normal and Willamette university furnished the opposition. The first string played almost all of the initial game with the Teachers and pushed over three touchdowns to win without much difficulty. In the Willamette game Coach Stiner started the reserves. After three quarters, during which Oregon State was held scoreless by the fighting Bearcats, Coach Stiner called the first string out of the showers to send them into the game. The first string rang up three touchdowns in the last quarter and the Orangemen registered their first two victories by identical scores—20 to 0.

Montana

- Montana invaded the Orange campus on the following Saturday and Oregon State handed them a 21 to 0 defeat. Montana, one of the weaker teams of the conference, did not give the Orangemen many bad moments and the game was not a big test. The win, however, put them at the top of the coast conference percentage column, along with the early season favorites.

■ Front row: Bowman, Joslin, Pangle, Kenna. Second row: Rushing, Creider, Heikenen. Third row: Clarke, McClurg, Makela, Duncan. Fourth row: Wagner, Danforth, Jessup. Fifth row: Biancone, Rolfness. Back row: Stiner (head coach), Scott (assistant coach), Lodell (graduate manager).





Gonzaga

- Things looked black for the Orangemen after the next game which was with Gonzaga at Portland. Oregon State pushed the Bulldogs all over the field and got within reach of scoring territory several times but failed to score. The game ended in a scoreless tie.
- The wise ones nodded and waxed pessimistic. Coach Stiner and the team were greatly disappointed but settled down with new determination and energy to polish up the

Stiner! Alchemist of the "iron men."

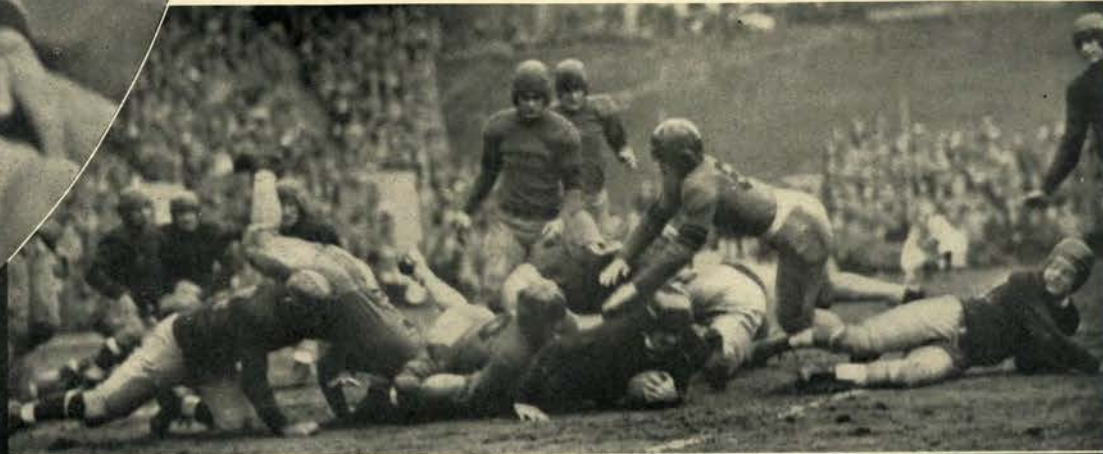

Down and under with S. C.

Four driving rods of the iron machine.

weak points and prepare for the San Francisco university game played in San Francisco the next Saturday.

San Francisco

- The Dons from the Bay City put up a stiff fight and Oregon State barely eked out a 12 to 7 victory. Norm Franklin thrilled the California sport writers and the few thousand people who saw the game with his 97-yard return of the opening kick-off. The red-head took the ball almost on his own goal line and dodged through the entire San Francisco team on his long scoring jaunt. His passing, punting and ball-carrying were the big features of the game. Late in the game the Dons came back to push across a touch-

down and convert the try for point. For a few minutes it looked as though they had a one-point victory within their grasp. But in the final minutes of the game Franklin dropped back and threw a beautiful pass to Hal Pangle who snatched it out of a wild melee of players and scampered across the last chalk line for the six points and victory. It was in this game that Oregon State first pulled its "iron eleven" performance, eleven men with only one substitute—Don Wagner for Harry Field at tackle—playing the entire 60 minutes.

Southern California

- Southern California, coast champion for the last two years and touted as even stronger this year, loomed as Oregon State's next opponent. Southern Cal was a heavy favorite to win what would have been its twenty-sixth consecutive victory, but the Orangemen, not in the least awed by the impressive record of the champion Trojans, were determined also to keep their own undefeated 1933 record unmarred.



Lungpower backing the scrimmage line.

Up! Up! to block the kick.

The outcome of that game was one of the biggest upsets of the year, and the fame of the Oregon State "iron eleven" went all over the country. Although the result was a scoreless tie, students and Oregon State rooters took it as a victory. The Orangemen went through the entire game without a substitution and came out fresh and with few injuries. The Trojans later admitted that the Oregon State team was the toughest they had played against. Despite the bitter fight of





Franklin's 10 second legs need care.

The final product of the Stiner melting pot.

The "iron men" take a "breather."

both teams on the field, perfect sportsmanship existed between the two elevens. After the game Captain Ford Palmer of the Trojans handed the battle-scarred ball to Vic Curtin, Oregon State's acting captain, remarking, "Here, Vic, you've earned it." Football tradition is that in case of a tie game the ball goes to the visiting team.

Washington State

- Following the Southern Cal game a new enthusiasm settled over Oregon State and even a steady downpour of the traditional homecoming rain could not drown the spirit on the Orange campus as preparations for the Washington State game, main homecoming attraction, approached. The Orangemen went out on Bell field on that wet October 28 and played a hard, steady game to win by a close score—2 to 0. A punt blocked by Clyde Devine, lanky Orange center, was responsible for Oregon State's margin of victory. The ball bounced off Devine's chest and rolled across the end zone and out of bounds before a man could down it and automatically it netted two points. Despite a soaked field which made punting and ball-handling very ticklish, both teams played fine ball with few errors. Bill Tomscheck, veteran left guard, was injured during the game and the "iron eleven" combination was thus broken, but Stan McClurg, sophomore, stepped into the breach and took up the battle with aggressiveness. Norm Franklin's sensational punting kept the Cougars constantly at bay.

Oregon

- The crucial test of the season, the Oregon game, was next on the Orange schedule. Not only because of the bitter football rivalry always existing between the schools, but also because of its bearing on conference ratings, the game took on huge and important proportions. Oregon State had only to defeat the Webfoots to complete its conference schedule undefeated and to be assured of at least a tie for first place in the conference. Oregon, also undefeated, had yet to meet Southern Cal before completing its conference season. These factors and the additional fact that it was an Armistice Day game made it a "natural" and over 32,000 people—a record crowd for the northwest—swarmed into Multnomah stadium to watch.
- The Orangemen had a weekend layoff between the Washington State and Oregon games. With every man on the squad doing his best to earn the trip east to Fordham after the Oregon game, Coach Stiner had great difficulty in keeping his hard-working lads from going stale. By game time, however, the Oregon State team was keyed to high pitch and played one of its bitterest games of the season, only to be turned back, 13 to 3. "Tar" Schwammel's field goal in the first three minutes of play threw the Webfoot ranks into confusion for a time, but the great power attack of Mikulak and clever deceptive runs by Gee and Temple of Oregon finally proved too much for the Orange defense. The Orangemen, however, kept fighting and twice near the end of the game came within the proverbial frog's toenail of scoring. Oregon State uncovered its famous pyramid play used in blocking kicks in this game. The play was used against Washington State but was not noticed. It consisted of hoisting the tall center, Devine, onto the shoulders of tackles Field and Schwammel, from which point he could reach out and knock down any ball headed for the goal posts. This ingenious play of Coach Stiner's again sent the fame of Oregon State throughout the country and even led several coaches to the rules committee for a restriction in the use of such a defense for blocking tries for point.



A lesson in driving by Joslin.

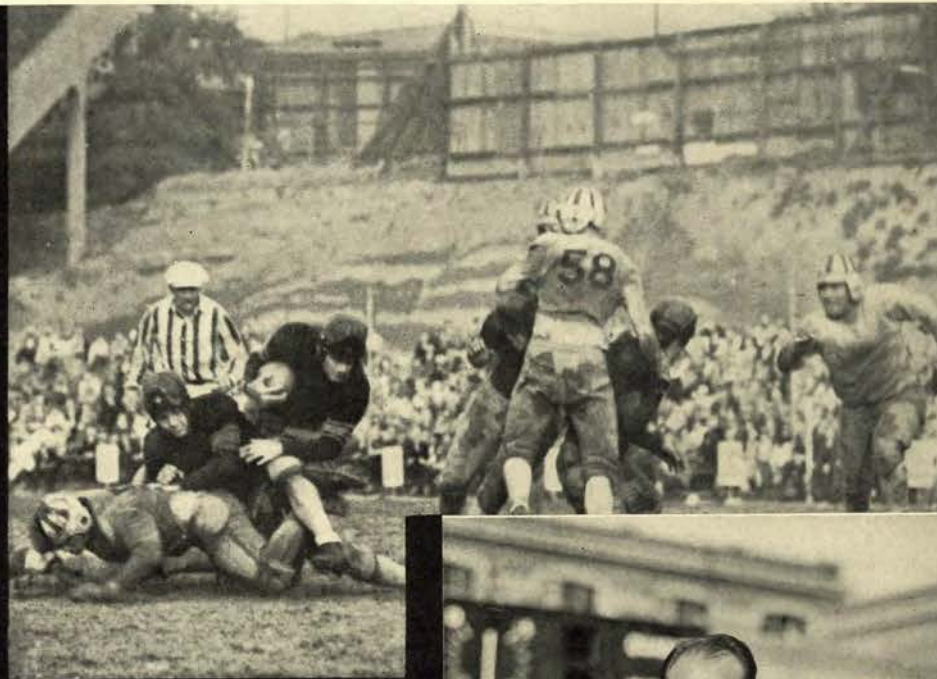

Franklin on his way.
Schwammel, All-American tackle.

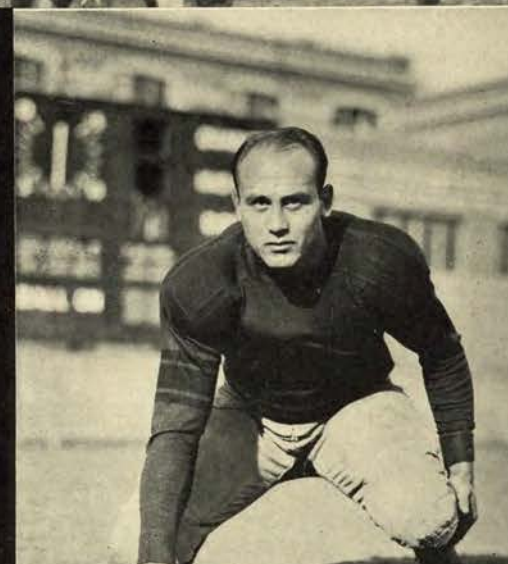

Fordham

• The night of the Oregon defeat twenty-six Orangemen left for the east where they were to play Fordham. The eastern jaunt was the longest made by any coast conference team during the year. The Fordham Rams, who had defeated Oregon State, 8 to 6, last year, were one of the strongest teams of the east and the Orangemen were anxious not only to avenge their defeat of the year before but also to maintain the superiority held by Oregon State teams over sectional rivals. In this game it was Franklin and Schwammel who were largely responsible for the 9 to 6 victory. Franklin took the opening kick-off for a 93-yard scoring gallop to startle the 40,000 spectators and also to take a strangle hold on at least all-American mention. The Rams evened the score later in the game and then Schwammel dropped back to boot a 46-yard place kick through the uprights and give Oregon State victory. On another play Schwammel, roving behind the scrimmage line, seized a pass and raced to the Rams' three-yard line before being stopped.

Nebraska

• The football season was then officially over, but the players, enthusiastic over their recent victory, begged for a game with Nebraska, Big Six champion. The game, after much official consideration and hesitation, was finally scheduled for Thanksgiving Day. Without discrediting the strong Nebraska team in the least, it may be truthfully said that Oregon State was not at its full strength in that game. Sickness, the prolonged eastern stay, worry over coming final examinations and a team morale unavoidably undermined by continual excitement proved too great a handicap, and Oregon State lost to the Cornhuskers, 22 to 9. Even in losing, however, the Orangemen looked good and it was only in the last part of the game that Nebraska was able to show much superiority. Oregon State alumni were enthusiastic over the showing of the Beavers. In fairness to the Cornhuskers it may be said that they played their toughest



Oregon smacks the iron wall. 10 minutes, 10 yards and S. C. failed



conference game less than a week before the Thanksgiving Day game and were also under a handicap. Oregon State players had nothing but praise for the Nebraskans and said that Sauer, later named all-American fullback, was the best player they had seen during the entire season.

- The Nebraska game ended the 1933 season for most of the Orange gridders, but Schwammel, Field and Pierre Bowman, regular right halfback, were invited to participate in the annual East-West Shrine game in San Francisco New Year's Day. Field and Schwammel, competing against stars from all the coast section and as far east as Nebraska, won berths on the starting lineup for the West, and Bowman, although he did not start, saw much action during the contest.

- Prospects for the 1934 football season are not at all dull with eleven of the twenty 1933 Oregon State lettermen eligible for play next fall. Coach Stiner and his cohorts—Coaches Jim Dixon, George Scott and "Slats" Gill—had a long spring session during which they were able to lay foundations for their next Orange football edition instead of only the two weeks of spring practice which were held last year because of the delay in appointing a head coach.

After their first view of the available players for next year the coaches began a wide and intensive search for strong tackle material to take the place of Schwammel, Field and Don Wagner, all of whom will be lost. Other positions on the Oregon State team will not be so difficult to fill as there is plenty of promising material on hand with which to work. Coach Stiner also hopes to have a greater supply of dependable reserves for his 1934 team. Lettermen lost from this year's squad are Ade Schwammel, Harry Field, Don Wagner,

Vic Curtin, Vernon Wedin, Hal Joslin, Russ Acheson, Johnny Biancone and Pierre Bowman. Next year's "iron men" with a season of "Stinerism" preceding them will have an opportunity to lift football at Oregon State to even greater heights.



Huddle.

Diagnosing the play.

O. S. C. Band.

Griffith stops one.





Rook Football Squad

Freshman Football

- Although they lost two of their three scheduled games this season, the Oregon State rook gridsters more than lived up to expectations. Little exciting material reported to "Slats" Gill, new freshman coach, at the start of the season. Of these men several of the most promising were lost by ineligibilities and injuries before the season got under way. As a result the rooks were doped to lose hands down to all their opponents.
- In their first game against the strong Oregon frosh, the rooks put up a bitter fight but lost by a narrow margin, 7 to 3. Tommy Swanson, rook left half, booted the field goal which partly offset the Duckling touchdown.

- Southern Oregon Normal next invaded the Oregon State campus to play the rooks. The Teachers' power and deception proved too much for the babes and they were trounced, 39 to 0. The Oregon frosh later held the Sons to a 7 to 0 win and were thus much-favored to take the rooks in their second game on the basis of comparative scores.



"Slats" Gill, Coach

- The frosh, however, succumbed to a determined rook team, 6 to 0, in the final game of the "little civil war" series. Ray Woodman, quarterback, broke through for a 51-yard touchdown run to chalk up the essential points. The rooks played the game with only 12 men.

- Rook numeral winners this season were Carl Axelsen, Jack Brandis, Ed Butze, Pat Cassidy, Jack Chapman, Howard Collins, Gordon Coward, Pete Delano, Ken Deming, Don Fisher, Joe Harlan, Herb Hiatt, Don Rawlins, Ed Strack, Tom Swanson, Hub Tuttle, Bert Vollans, Merle Wickett and Ray Woodman.

BASKETBALL



Coach Amory T. Gill
Captain Forrest O'Connel

Orange Champions Drop Coast Title

- After a year at the top of the Pacific coast conference basketball standings, during the 1934 season Oregon State dropped to third in the northern division. Minus the services of Edward Collins Lewis, all-American center of the 1933 championship team, they were on the spot from the start. With Lewis went about one-third of Oregon State's scoring punch and the combined efforts of hold-over veterans and newcomers failed to furnish the necessary point-making required to keep Oregon State at the head of the flag chase.
- Prospects were fairly bright at the start of the season with six lettermen—four of them regulars from the conference flag winners—back for action. The only weak position was center, but that proved to be the stumbling block for Oregon State's chances in the pennant chase as neither Wilbur Kidder nor Cliff Folen, both sophomores, had the finish or scoring power necessary to adequately replace the great Lewis.
- Although Kidder drew first call during the opening conference tilts Folen improved so rapidly in the last 10 games that he played nearly every minute. So promising was the showing of Folen that sports experts predicted at the close of the season that the 6 foot 6 $\frac{1}{4}$ center would make basketball fans forget all about the sensational playing of Lewis. Only a bit behind Folen was Kidder who may be shifted to a guard post for the 1935 season. This pair of tall, rangy lads will have two more years of competition and should give Oregon State a decided advantage in the tip-off department over other northern division outfits. Folen was the fourth highest Orange point-maker.

Front row: Coach Gill O'Connell Palmberg Durland.

Second row: Creider MacDonald Kidder.



After Season of Basketball Upsets

- Steady and often sensational defensive play coupled with points made when they were most needed brought Red MacDonald, three-year veteran, a place as one of the guards on the northern division all-star quintet. Nearly every selection included MacDonald while several gave George Hibbard a forward position and Carl Lenchitsky either a first- or second-string guard berth. Teams rated by MacDonald were Associated Press and Barometer northern division all-star while Hibbard was named by "Hec" Edmundson, coach of the champion Washington Huskies, as one of the best forwards on the coast. Lenchitsky was only a little behind his running mate, MacDonald, on the final choices.
- With the completion of the season against Oregon, three Orange regulars turned in their outfits for the last time. Skeet O'Connell, Orange captain, and the veteran guard duo—MacDonald and Lenchitsky—are the men lost to the 1935 team, having completed their three years of competition under Orange colors.
- Lettermen available for next year will be Hibbard, Merle Taylor and Wally Palmberg, forwards; Folen and Kidder, centers, and Fred Hill, guard. Two or three promising prospects from the freshman team and a transfer from another school in addition to a strong group of reserves will give Coach Gill a fine bunch of material to work with during 1935. Should the occasion arise, Coach Gill may use Hibbard and Taylor, two-year veterans, at the forward positions and shift Palmberg to one of the guard posts.

Front row: Bergstrom Hibbard Taylor Weber (manager).

Second row: Folen Lenchitsky Hill



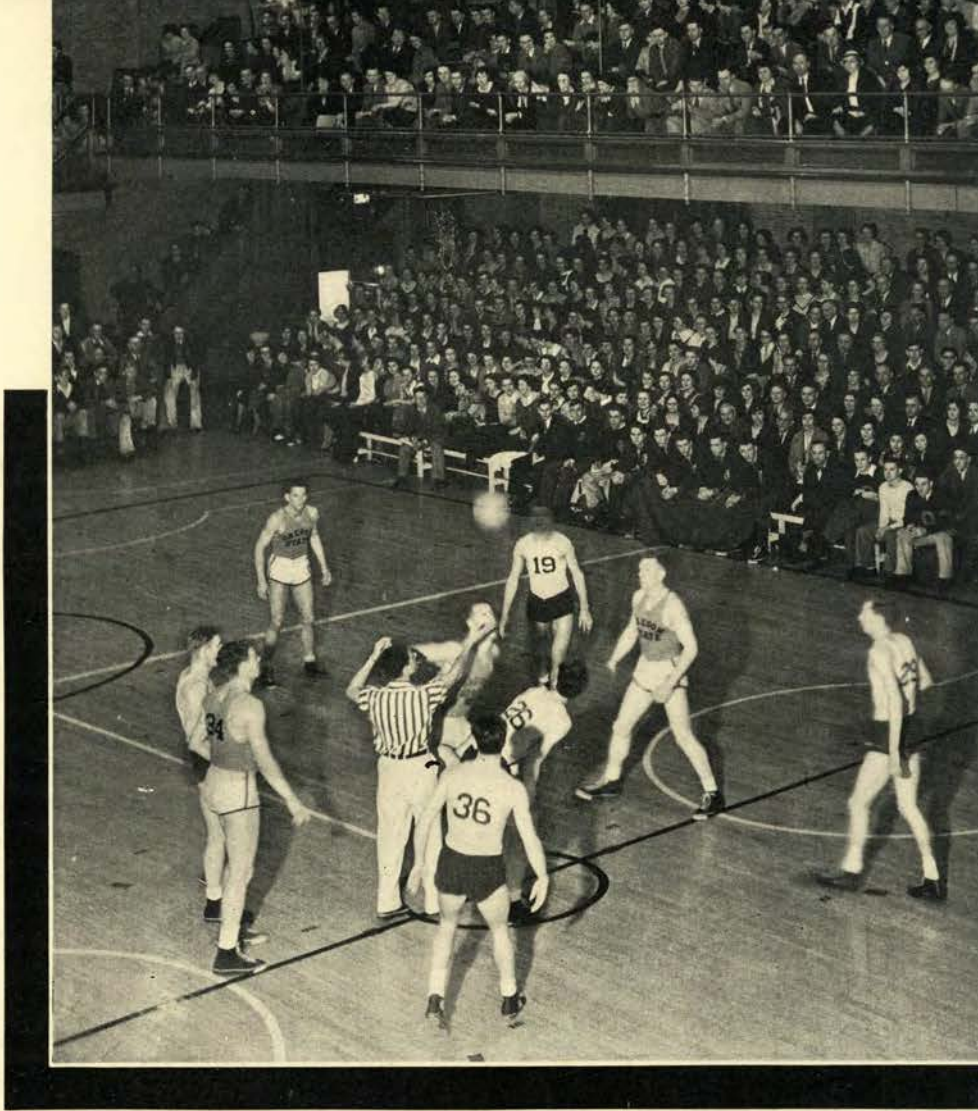

Piluso starts them at center

Pre-Conference Games

- While college students were wending their various ways homeward for the Christmas vacation, 10 Oregon State basketball players swung into an arduous eight-game schedule as a preliminary to the opening of the northern division season just after the turn of the year. The Orangemen returned victories in seven out of the eight and fell just short in the other contest of making a clean sweep of the contests. Opening their season on the home floor the Orange hoopmen ran wild to ship Multnomah Athletic club of Portland by a lop-sided 44 to 22 score. However on the following night the Orange quintet hit a real snag in the Union Oil outfit of Portland, led by Ed Lewis and several other former college "greats." They dropped the game 31 to 27.
- In the only road trip of the vacation period Oregon State invaded Portland and made up for the Oilers' victory by winning both games 28 to 22 and 26 to 23. Despite the wide difference in scores of the first Multnomah club game, the Orangemen had no easy time winning a return tilt in the Rose City by the score of 25 to 24.
- After a 41 to 24 victory over Willamette university in Salem on the way home Oregon State players wound up activities by handing the strong Southern Oregon Normal team a double defeat on the Orange court. The first contest with the SONS was a farce with every Gillman finding the basket from any angle and ended 71 to 29. The Orangemen had a tougher time the next night but collected a 40 to 30 win.

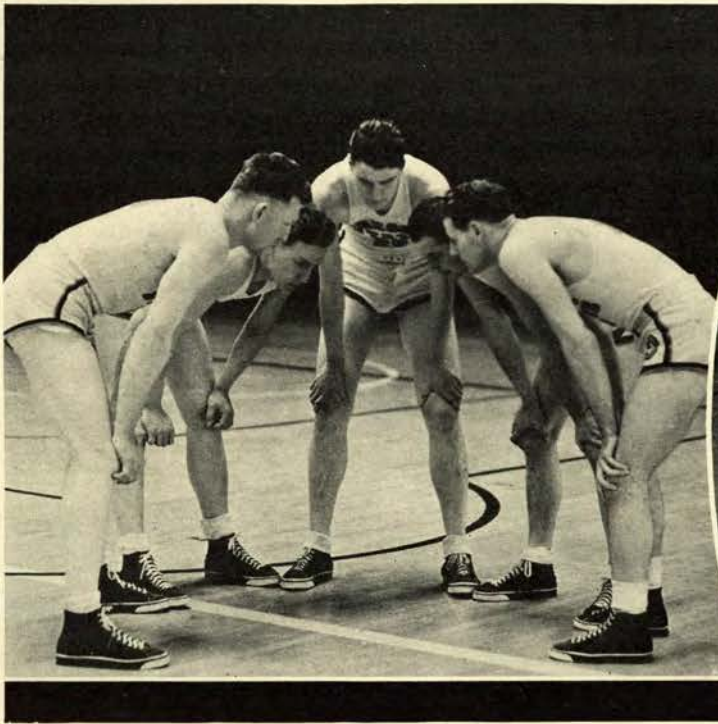

Five Varsity Plotters

Washington Series

- The peak of Oregon State basketball destinies for 1934 was reached in the opening two contests of the annual four-game series with University of Washington Huskies. Although the Orangemen could do no better than split the four affairs, the opening pair were captured in the clinch giving Oregon State's pennant chances another week of life.
- In mid-season the rampaging Huskies came out of the north after eight straight conquests at the expense of Washington State and Idaho without a single defeat. On the other hand the coast champion Orangemen had encountered stormy seas and already had four defeats offsetting four victories. Only an outside chance remained for Oregon State to reach pay dirt and in the first two games with the Huskies displayed a brand of basketball which smacked of the championship days of the year before when Oregon State took three of four games from Washington.



"Jump ball right here!"

Basketball

- The eight-game Washington winning streak was abruptly halted in the opener on the Orange court when the Oregon State zone defense effectively halted the Huskies while enough points were being scored by the Gillmen to post a 25 to 21 victory. Oregon State took the lead in the first 30 seconds of play on a sensational basket by Captain O'Connell and never relinquished the advantage.
- After piling up a 13 to 5 lead at half-time and running the count to 17 to 5 with only 16 minutes left in the final period, the Orangemen watched their advantage whittled to a mere two points in little more than five minutes. However, a long field goal by Red MacDonald followed soon after by Carl Lenchitsky's one-handed push shot put the Orangemen out of danger. During the final five minutes Oregon State players went into a stalling shell and rarely lost control of the ball.
- Even greater was the Orange margin in the second contest as Washington dropped game number two by a 28 to 18 count. George Hibbard and Lenchitsky teamed nicely in this game to score 17 markers between them. Again in this game the Orange quintet took the lead within the first minute of play and were never to be headed. They held a neat 18 to 7 lead when the half-time gun sounded.
- When Oregon State played Washington in Seattle a couple of weeks later a surprise defeat by Idaho had just about eliminated the Orange hoopmen for serious consideration in the pennant chase. To make the situation doubly sure, the Huskies clinched the crown by dumping the Orangemen two straight on the huge Seattle court.
- The third contest of the year was a donnybrook with the Orangemen falling just short of victory. Final score favored the Huskies 25 to 21 after the Beaver quintet held a slight margin of two points with less than five minutes left. The last clash found Washington on the long end of a 35 to 26 score. Outstanding stars of the Washington series were Hibbard and MacDonald. Hibbard played some of his best ball while MacDonald constantly kept the enthusiastic crowds in an uproar with his rough but clean ball-hawking tactics.

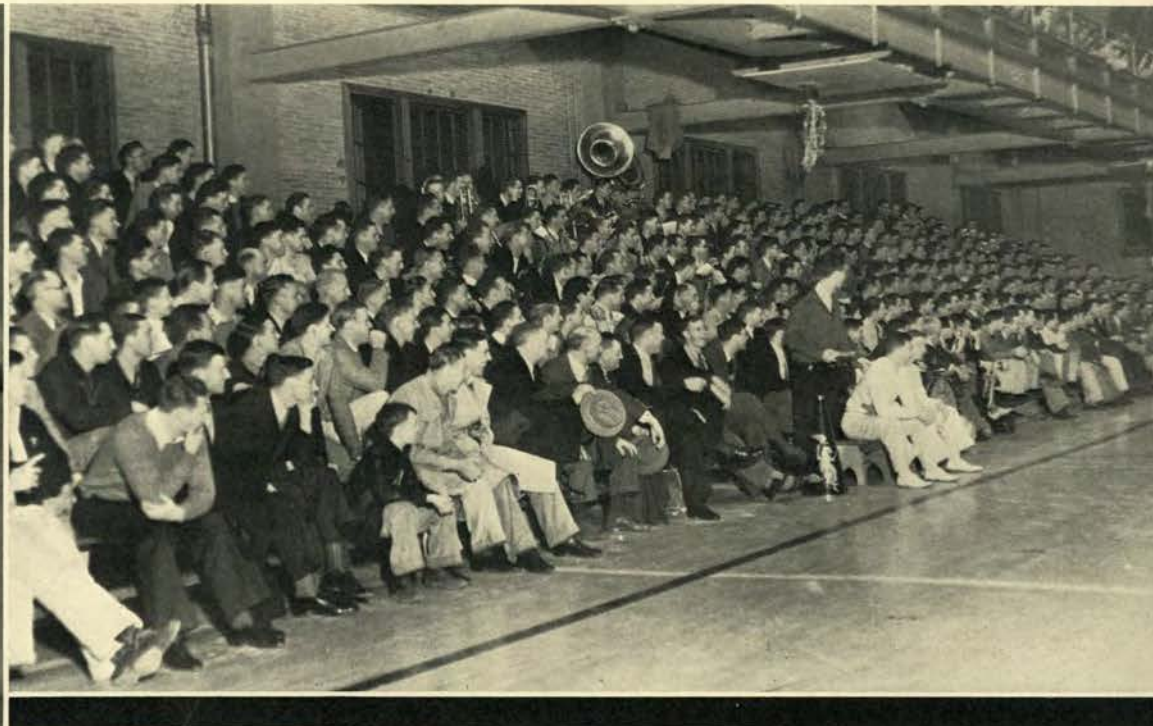

Oregon State's Varsity Rooters

"Skeet" O'Connell, Captain

Washington State Games

- Although Oregon State basketball players took two of four games from the Washington State Cougars, lack of control of the tip-off so greatly handicapped the Orangemen that they were constantly in trouble. The Cougars opened the northern division season at Oregon State and were soundly drubbed by the Orangemen by the score of 26 to 16. In this game Wilbur Kidder of Oregon State and Bob Houston of Washington State, rival centers, received their baptism under conference fire. Despite his great height advantage Houston could do little better than jump on a par with the rubber-legged Kidder.
- Finding a great deal more spring for the second night's contest, Houston took almost every tip-off for his team mates and with this advantage the Cougars squared the series by the score of 26 to 24. Oregon State led to within the last minute or so of play but a couple of long shots by Washington State players coupled with bad errors on Orange players parts soon dispelled the advantage.
- Again Oregon State rode the crest of victory in the third game which was played in Pullman although the final 26 to 23 score was in doubt until the gun. The final Washington State game was a sad affair for the Orangemen not only because of the 24 to 15 defeat but also because Oregon State players could only score three field goals during the whole 40 minutes of play. So completely were the Orangemen bottled up that after Captain O'Connell caged a bucket early in the game it was not until 32 minutes later that another Orange basket was chalked up.

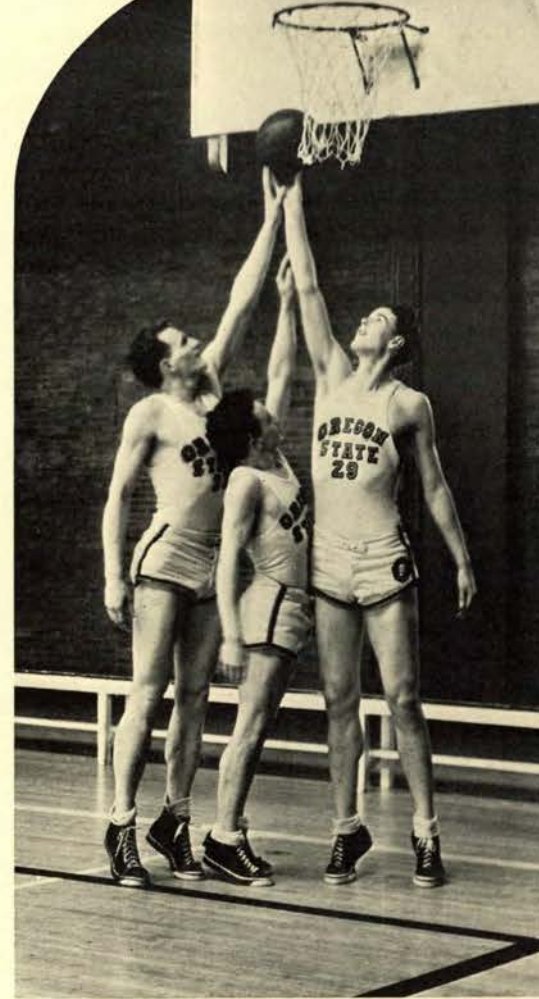

Try and Get It!



The Referee Points

Idaho Series

- Two out of four games was the best Oregon State could do against the cellar-winning Idaho Vandals despite a greater showing of scoring power than at any other time during the season. To open against the Vandals, the Gillmen had to make the long trip to Moscow for a two-game series and before the road kinks could be removed Idaho had pasted the Orangemen by the score of 31 to 25. Road weariness was the big factor in this defeat as the Oregon State players on the following night experienced little difficulty winning 32 to 23 to square matters. This, by the way, was one of two games during the 16-contest northern division schedule that the Orangemen were able to push the scoring bell above the 30 mark. The other was in the third Idaho game.

- In a slow and uninteresting contest Oregon State basketball players walloped the Vandals soundly on the Orange court by the score of 40 to 14. At no time did Idaho have a chance and after taking the lead within the first two minutes of play the Orangemen had little difficulty in running it to 21 to 8 at half-time. During the first six minutes the tilt was fairly even with the Vandals netting the score at five-all after five minutes of furious play. The final period was marred by frequent substitutions and many fouls. A total of 19 men saw action during the contest while 14 fouls were called on Idaho and 11 on Oregon State.

- Flashing a complete reversal of form in the final game Idaho basketball players rained the basket from every angle to defeat Oregon State by the score of 34 to 22. Although Idaho held only a 15 to 12 lead at half-time it took the Vandals just four minutes in the second period to run the score to 25 to 12. This 10-point flurry put the game on ice for the Vandals as Oregon State was able to close the gap only one point during the final 15 minutes. Idaho took the lead from the opening whistle and managed to stop several first-half Orange rallies.

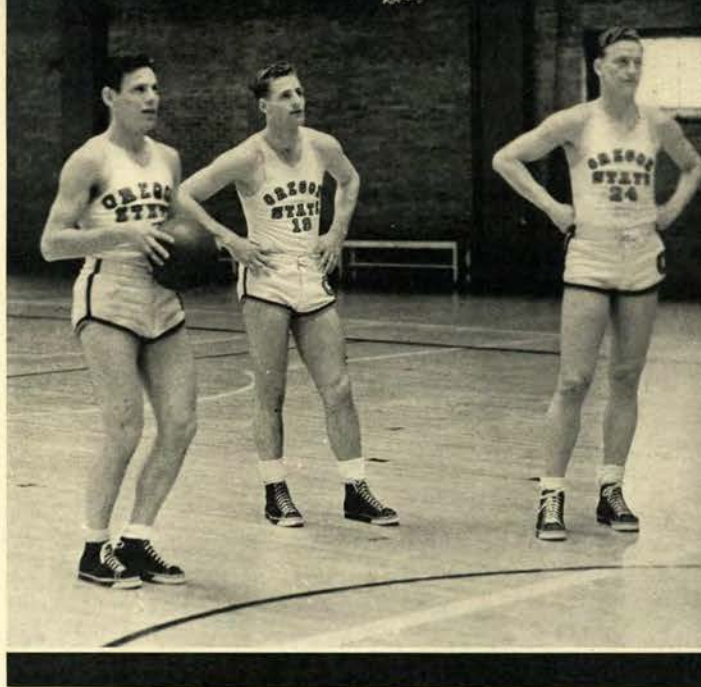

Palmberg sighting

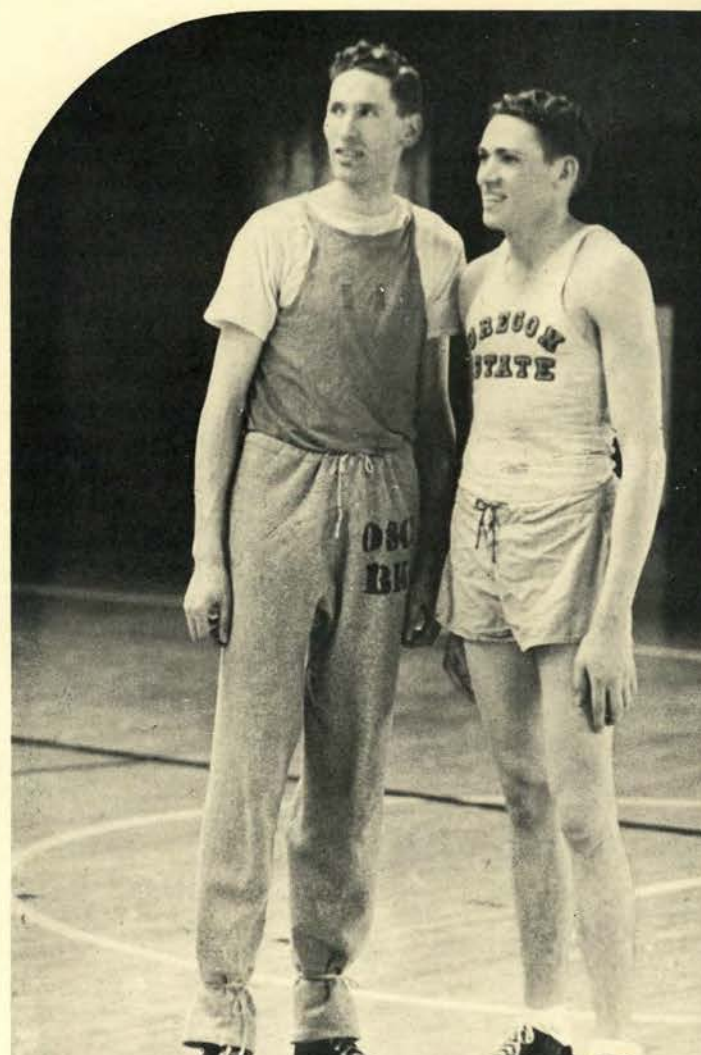

Lewis (All-American) and Hill, Centers



MacDonald Shoots Against the Oregon "Silk Pants"

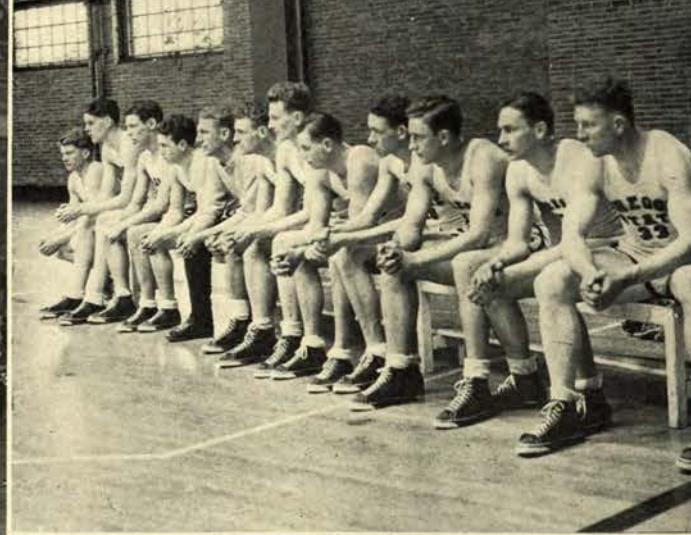

Orangemen and Coach
"Tass" Weber, "The Manage"

Oregon Clashes

- Not at all successful were the Orangemen against their traditional rivals—the rejuvenated University of Oregon Webfoots. After being the door mat for most of the other teams during 1933 the Webfoots suddenly about faced and not only won three of four games from Oregon State but also took second place in the conference. The opening two contests played early in the season were split with Oregon winning the initial fracas in Eugene by the score of 30 to 26 and Oregon State the next at Corvallis by a 16 to 9 count.
- In the opening game the Orangemen were decidedly off and came only within knocking distance of victory. However, a week later they so tied the Webfoots in knots that the Oregon basket column for the game summary showed only four field goals. Half-time score of this contest was 6 to 3 for Oregon.
- When time for the completing duo of Oregon games arrived both quintets were tied for second place with the final series needed to decide the uncontested owner of this position. A comfortable eight-point margin gave the Webfoots victory in the third game by the score of 33 to 25 on the huge McArthur court at Eugene. Even though Oregon State took some two shots for every one by Oregon in the final game, not enough of the looping casts dropped through the net to offset Webfoot accuracy. As a result the wind-up game as well as second place went to Oregon by the score of 24 to 21.



Rook Basketball Squad

Rook Basketball

- Seven wins and four defeats was the record turned in by the Oregon State freshman basketball team for 1934. The rooks were coached by George Scott, who took over the duties for the first time this year.
- Art Merryman, Chester Kebbe, Hub Tuttle and Rudy Kappel were the outstanding players for the Orange yearlings. These men are expected to make strong bids for varsity positions next year. Tuttle scored highest with 76 points, and Kebbe was runner-up with 59. Kappel came in third with 53 points although he did not gain a regular position until half the season was over. Merryman suffered hard luck and was kept out of the first four games by injuries but sunk enough baskets to make 39 points.

- Twelve players were awarded numerals by the board of control. Those receiving numerals were Dick Wellington, Clarence White, Chester Kebbe, Tom Hoover, John Anderson, Ken Deming, Rudy Kappel, Hub Tuttle, Art Merryman, Charles Ruzek, Ed Torgerson and Bob Ingalls.



George Scott, Coach

- The rooks broke even with the University of Oregon frosh in their four-game series, which were by far the most important games of the season. Salem high school, state champion a year ago, and Albany college handed the Orange babes their other defeats. The rooks came back to even the count with Salem, however, and also took one from Albany.

Results of the Season

| | | | |
|----------|---------------------|----------|---------------------------|
| Rooks 28 | Corvallis 18 | Rooks 30 | Corvallis 16 |
| Rooks 27 | Albany College 21 | Rooks 45 | Salem 24 |
| Rooks 23 | Salem 25 (overtime) | Rooks 30 | M.A.A.C. Intermediates 20 |
| Rooks 19 | Albany College 22 | Rooks 19 | Oregon Frosh 36 |
| Rooks 30 | Oregon Frosh 32 | Rooks 25 | Oregon Frosh 20 |
| Rooks 22 | Oregon Frosh 19 | | |

BASEBALL

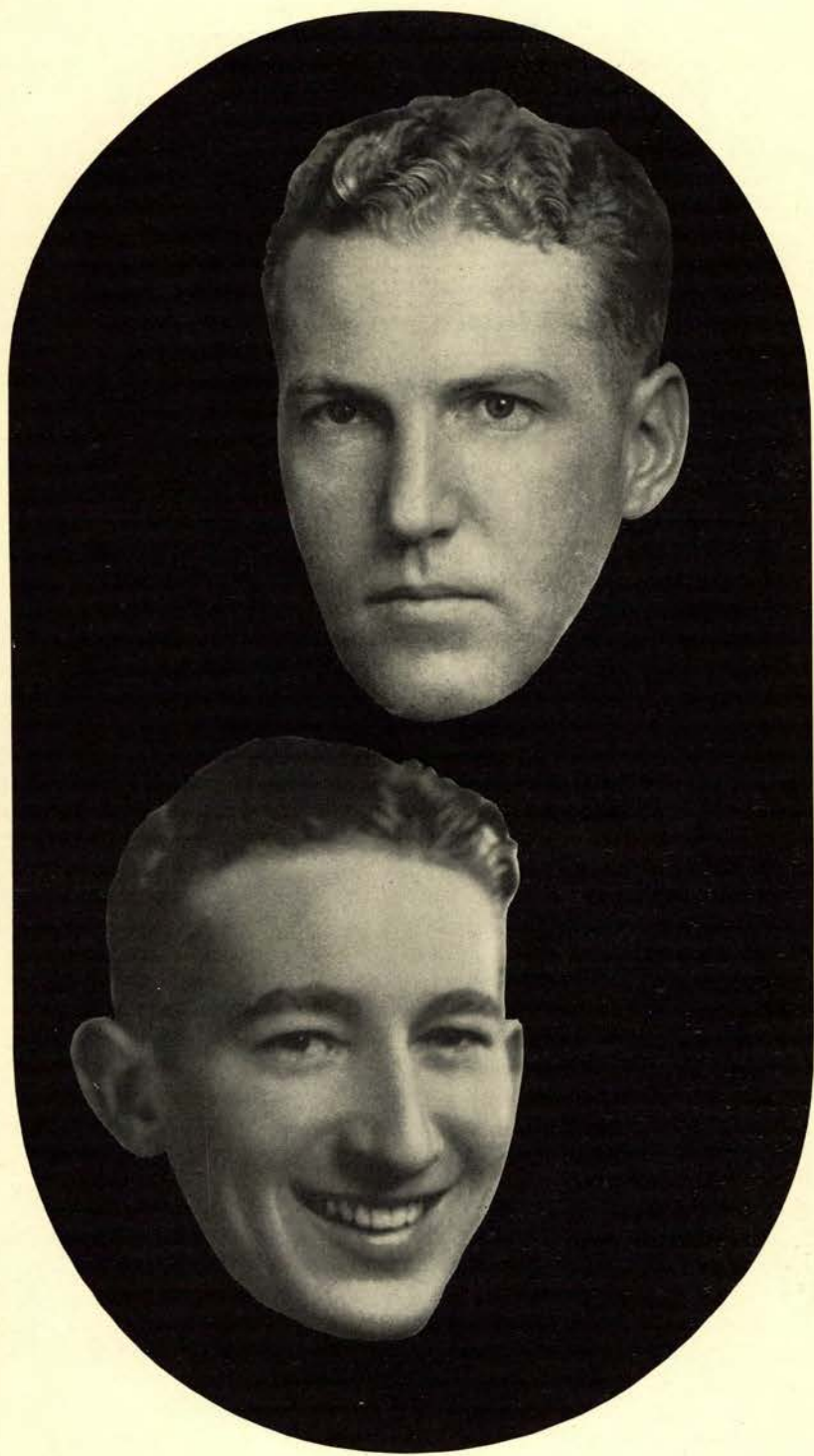

Coach Amory T. Gill
Captain Bud Keema

Baseball Starts Climb in Conference Rat

- One of the worst athletic springs in years was the lot of Oregon State baseball players in 1933. Even the gloom cast on baseball by the curtailed spring budget did not compare with the dark days of April and May with their constant downpours of rain and sloppy playing fields. Only once or twice during the season were the pitchers able to get a sun-soaking long enough to shake the kinks out of their arms.
- "Slats" Gill, Orange baseball mentor, no sooner finished winning the Pacific coast conference basketball title in early March than he issued his first call for varsity aspirants. Waiting for better weather conditions which never developed, the Orangemen had a couple of weeks of indoor practice. With only a few days of outdoor work the Orange players started their season which pitted them against nearly every college in the Willamette valley. The only northern division team played was Oregon in a six-game series.
- Instead of spending a great deal of time with his few veteran holdovers from the 1932 season, Coach Gill gave the new men every chance to improve and to play, possibly with hopes of developing a strong contending team for the 1934 conference season. As a result Oregon State has a baseball nine with a great many lettermen dotting the lineup and with a veteran infield to give added strength to Orange chances in the northern division conference chase. During the year out of the conference Oregon State had a better than average season with a split in the six contests with Oregon as the highlight. After several years in the batting doldrums, three or four of the Orange regulars pounded the horsehide around the .500 mark.

Front row: Coach Gill Rasmussen Callan.

Second row: Wright Keema Parrish Biancone.

Third row: Jensen Capperman.



ing Under Coach Amory "Slats" Gill

- Head batsman of the Orange clan was Jimmy Clarke, steady though not colorful third baseman. "Sleepy", as he was dubbed by the sports writers, pounded the pellet at a .417 clip in 112 times at bat. So well did the players themselves think of Clarke's ability that they elected him captain at the close of the season. Bud Keema, dependable catcher, led the 1933 nine.
- Lettermen were Keema, Clarke, Boyd Rasmussen, James Rittenhouse, Jack Woodard, Ed Creider, Dan Mitola, Bill Callan, George Hibbard, Tom Ward, Clarence Weber, John Biancone, Karl Jensen and Wallace Marsden, service award. Returning stripe-winners for the 1934 season were Clarke, third base; Rasmussen and Woodard, pitchers; Creider and Mitola, first base; Callan, second base; Hibbard, short stop; Ward and Weber, left fielders.
- Oregon State apparently is on the up-trail again in the diamond game after several seasons of only medium success. Not many years ago the Orangemen were one-two in the northern division but lack of material cut the showing recently. Under Coach Gill, who has been headman of baseball only a couple of years, the Orangemen have become noted for their dangerous possibilities.
- Lack of outstanding pitching material, the main Orange weakness in the last two or three springs, should not dog Oregon State longer as Coach Gill has a pair of promising young moundsmen in Woodard and Rasmussen. Woodard is a speedball right hander while Rasmussen tosses his slants from the port side. Little is known of the strength of newcomers from the first-class rook nine, but the two veterans will be in suits for the 1934 and '35 seasons.

Front row: Clarke Weber Hibbard.

Second row: Marsden Ward Mitola.

Third row: Woodard Creider Buckley (manager).



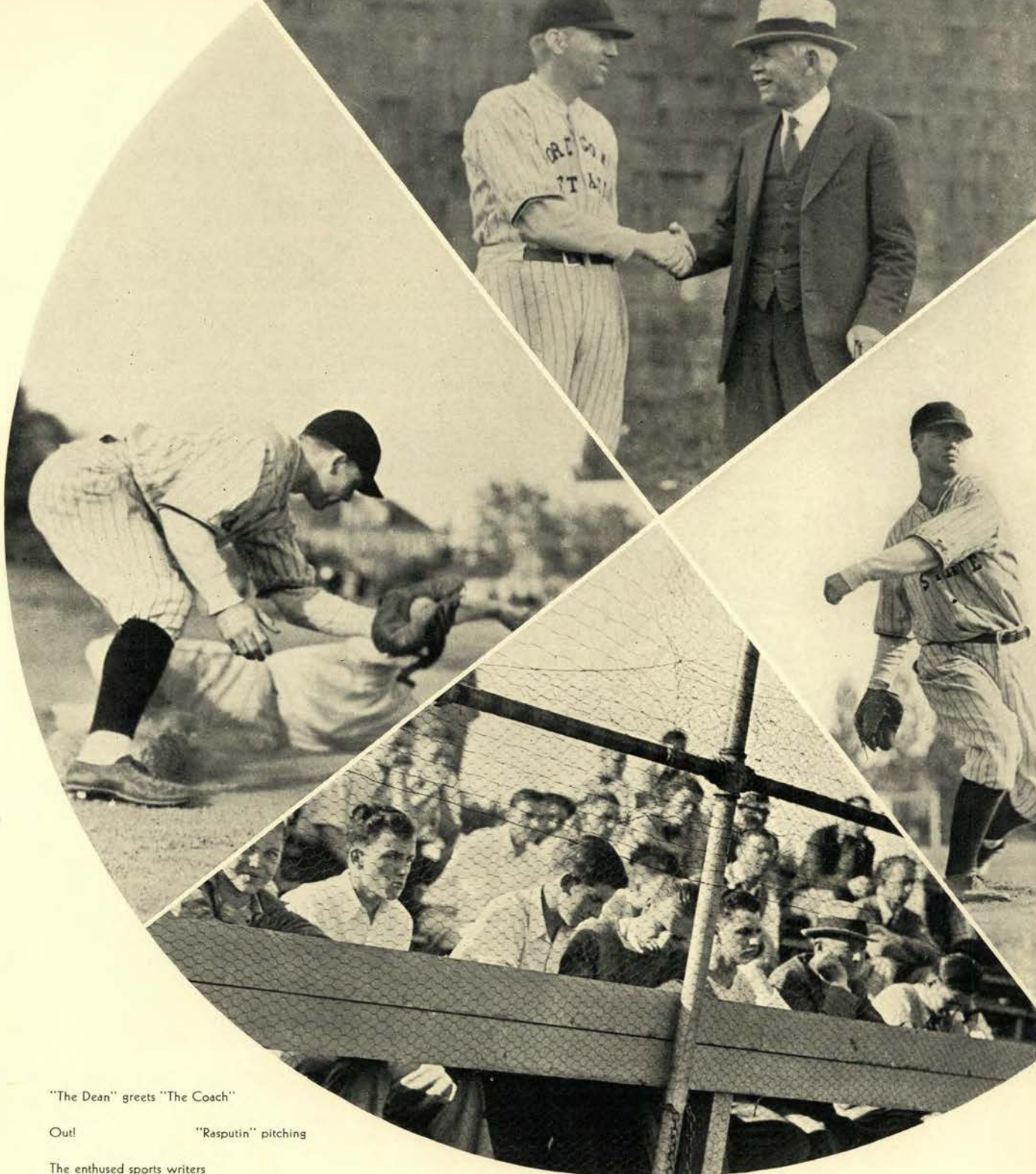

"The Dean" greets "The Coach"

Out! "Rasputin" pitching

The enthused sports writers

Pre-Oregon Games

• The Oregon State nine opened the season with a two-game series against Monmouth Normal and won the first game here, 11 to 8, but dropped the second at Monmouth by the score of 3 to 0. Jack Woodard, who relieved Boyd Rasmussen on the mound for the Orangemen after the fifth inning in the first game, held the Normal men well in hand while his team-mates put the game on ice in the last innings. Charles, Monmouth hurler, was responsible for the second game victory, as he shut out the Beavers.

Baseball

- Following the opening games with Monmouth came three minor tilts for the Orange team, all grouped within a four-day period. Dan Mitola sewed up the first of these, with an alumni all-star team, by pounding out a circuit clout in the seventh inning to break a 7 to 7 tie. In the second game, against Linfield, the Oregon State team was forced to come from behind to win by the close score of 6 to 5. The powerful hitters of the Orange squad came to life in the third game which was played against Pacific Dental college, and pounded two opposing pitchers for 13 hits and a 9 to 2 victory.
- Coach Spec Keene's Willamette Bearcats proved to be tough competition for the Oregon State team and the two clubs broke even in a duo of games. The Beavers took the first tilt on the home field by the score of 9 to 7. The game was slowed up considerably by a cold wind which blew swirls of dust over the field and at times completely obscured the outfield. The return game played at Willamette proved to be a thriller, and the Bearcats barely squeezed out a 3 to 2 victory after 12 innings of airtight baseball. Tweed, Willamette pitcher, held the Orange heavy artillery well in check for the entire dozen innings. Woodard, who hurled for eight innings for the Beavers, and Lefty Rittenhouse, relief man, did almost as well, but allowed one more hit than the Willamette star.
- Oregon State baseball players looked impressive indeed in a double victory over the team from Columbia university of Portland by the scores of 8 to 1 and 8 to 3. These games followed the only week of real practice weather that Oregon State had during the season, and the Orangemen were in tip-top shape as the scores indicated. Rasmussen, promising left-hander, pitched the first contest and let the Cliff-dwellers down with but six hits. Ray Parrish, a right-hander, then tossed a four-hit affair the next afternoon.

Mack heads home



Clark starts one across from third



Safe as the Chase National

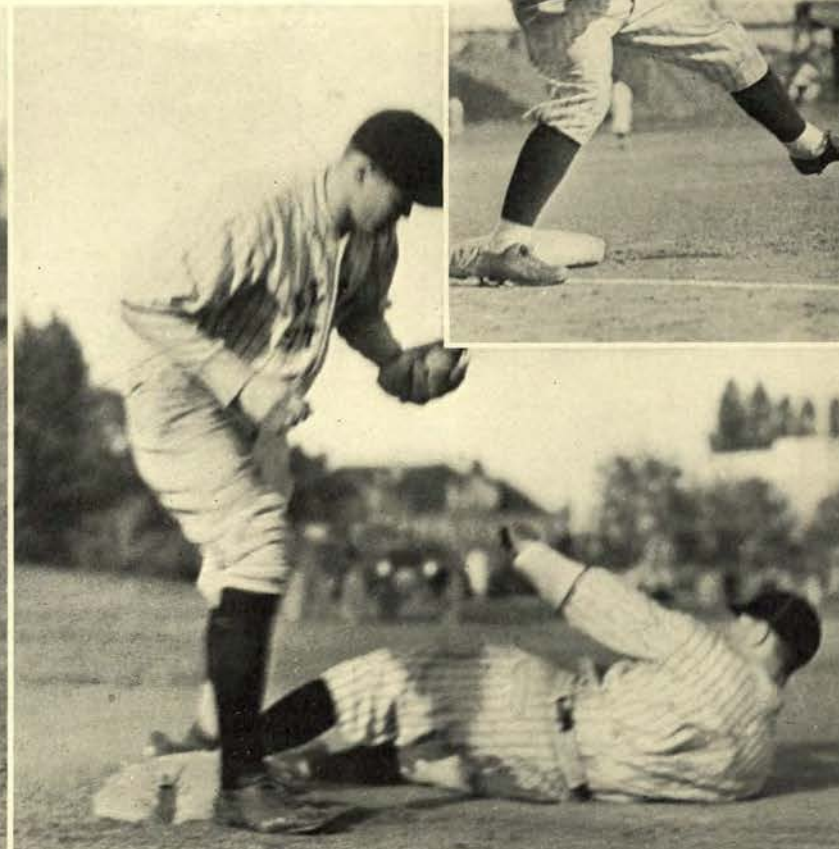



Oregon Series

- With years of intense rivalry back of them, Oregon and Oregon State baseball players swung into action against each other six times on the turfed diamond during one season. Although northern division teams usually played only a four-game series each spring, dissolving of the conference for early-season sports led the traditional rivals, who are situated only 40 miles apart, to resume hostilities six times during one brief spring.
- Just as in any such sport event with the tremendous background of rivalry and tradition, dope meant very little. Even though Oregon State batters pounded out nearly a dozen more runs than the Webfoots in the long series, each nine came to the top with three victories apiece. Only two of the contests were even close and three tilts were decided by lop-sided scores.
- The first game, played on the University diamond, was a pitchers' battle for seven full innings with the Webfoots nursing a 3 to 2 lead. A scratch single by an Orange batter in the last half of the eighth gave Oregon State the impetus for a rally which brought the score to 11 to 3 before the third man was tagged out. The game ended with Oregon State ahead 11 to 3.



Home plate
Coach
Warm up
Sticking on
Practice

Weber leans on one
Creider sends one skyway

Baseball

- Not satisfied that Oregon State had a wide margin of superiority, the Webfoots journeyed to Corvallis and dumfounded the experts by pounding the full staff of Orange twirlers for a 14 to 6 victory. Early in the third inning a western drizzle started which soon had the diamond slippery and made playing extremely difficult. Despite adverse conditions the two nines skidded and fumbled for better than two hours to complete the full route. John Biancone, Orange centerfielder, made it a big day at bat by contributing a pair of doubles and a triple in five trips to the plate.
- In the third contest the Orangemen went on a wild batting spree from the opening canto and chased three or four Webfoot hurlers to the showers under a 14 to 2 victory. Rasmussen pitched a heady game for Oregon State while Ward, Clarke and Mitola sparked the batting attack.
- Oregon State took a big lap in the series by winning game number four by the score of 8 to 5. This gave the Orangemen a big advantage of three games to one—although it proved of little aid in the remaining tilts. Clark, captain-elect for the 1934 season, continued his batting rampage, getting three perfect blows in four trips to the rubber.
- Although the margin of victory was only one point in each case, Oregon squared the six contests by winning 9 to 8 and 3 to 2 in a pair of pitching duels. The fifth game was more or less a parade of pitchers with both nines batting at timely moments. After trailing 7 to 0 for seven frames, the Orangemen apparently lost all patience with the situation and pounded the horsehide to all corners of the field to take an 8 to 7 lead going into the ninth. A couple of long-distance clouts coupled with an Orange error or two and Oregon had the ball game.
- A real pitchers' battle was the bill of fare of baseball fans who trekked in large numbers to the final Oregon-Oregon State game. The Webfoots pushed across two runs in the second but Oregon State netted the affair with a duo of points in the fourth frame. The pitchers' holiday continued until the final inning when Oregon scratched across a lone counter. Rasmussen topped a fine first season with a five-hit contest.

A long high one

Right down the alley

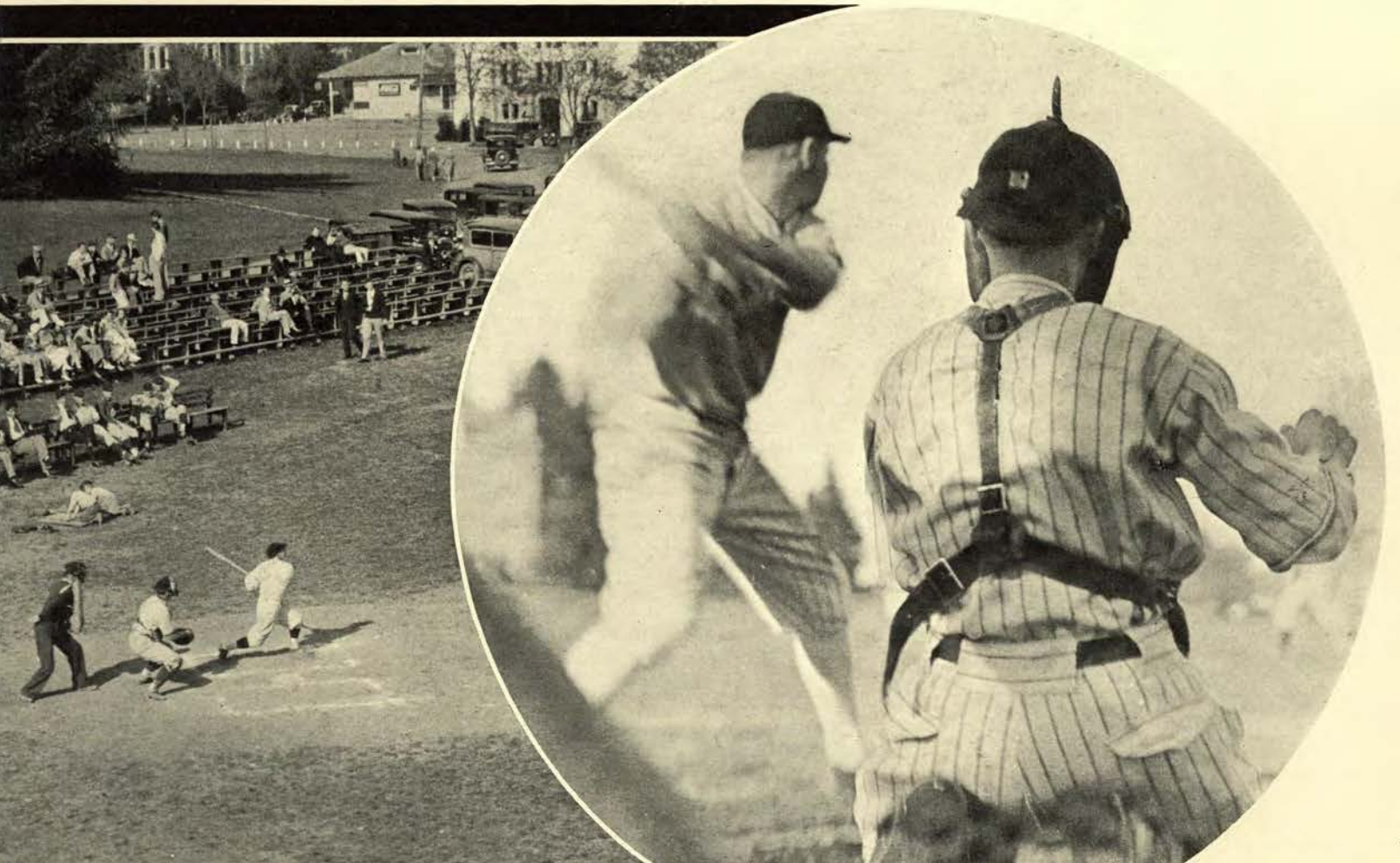



Rook Baseball Squad

Freshman Baseball

- After displaying "in and out" form through all its preliminary games, the Oregon State college freshman baseball team suddenly clicked and rounded out its season successfully by defeating the old southern rivals from Eugene three out of five games in the annual "little civil war" series. The rooks, coached by Roy Lamb, won five and lost four games during the 1933 season.

- The freshmen started their schedule in fine style, polishing off Albany college and Salem high school by the respective scores of 13 to 2 and 20 to 2. The Albany nine came back in a few days, however, and evened things with the Orange babes by a 10 to 8 win. Molalla high school handed them another loss, this time by an 8 to 1 score, in the last game before the Oregon-frosh series.



Roy Lamb, Coach

- The Orange yearlings got the jump on the frosh and won the first two games of the series by the scores of 8 to 5 and 9 to 5 respectively. The Lemon-Yellow first-year men came back to win the third, 8 to 2, but the rooks sewed up the series by annexing the fourth game by the score of 4 to 3. In the final tilt, played just before the end of the school year, the frosh scored a 10 to 9 win from the indifferent Oregon State freshmen.

- Fifteen baseball numerals were awarded to rook baseball players by the athletic board of control. Men receiving numerals were Willard Booth, Don Ruppe, Jack Zanello, Earl Peterson, Lee Sheller, Harold Toedtemeir, Robert Bergstrom, Clifford Conrad, Kenneth Valberg, Arthur Durland, Joe Wilson, Brownie Mitchell, Clyde Hoffman, Ercel King and Edward Burchell.

TRACK

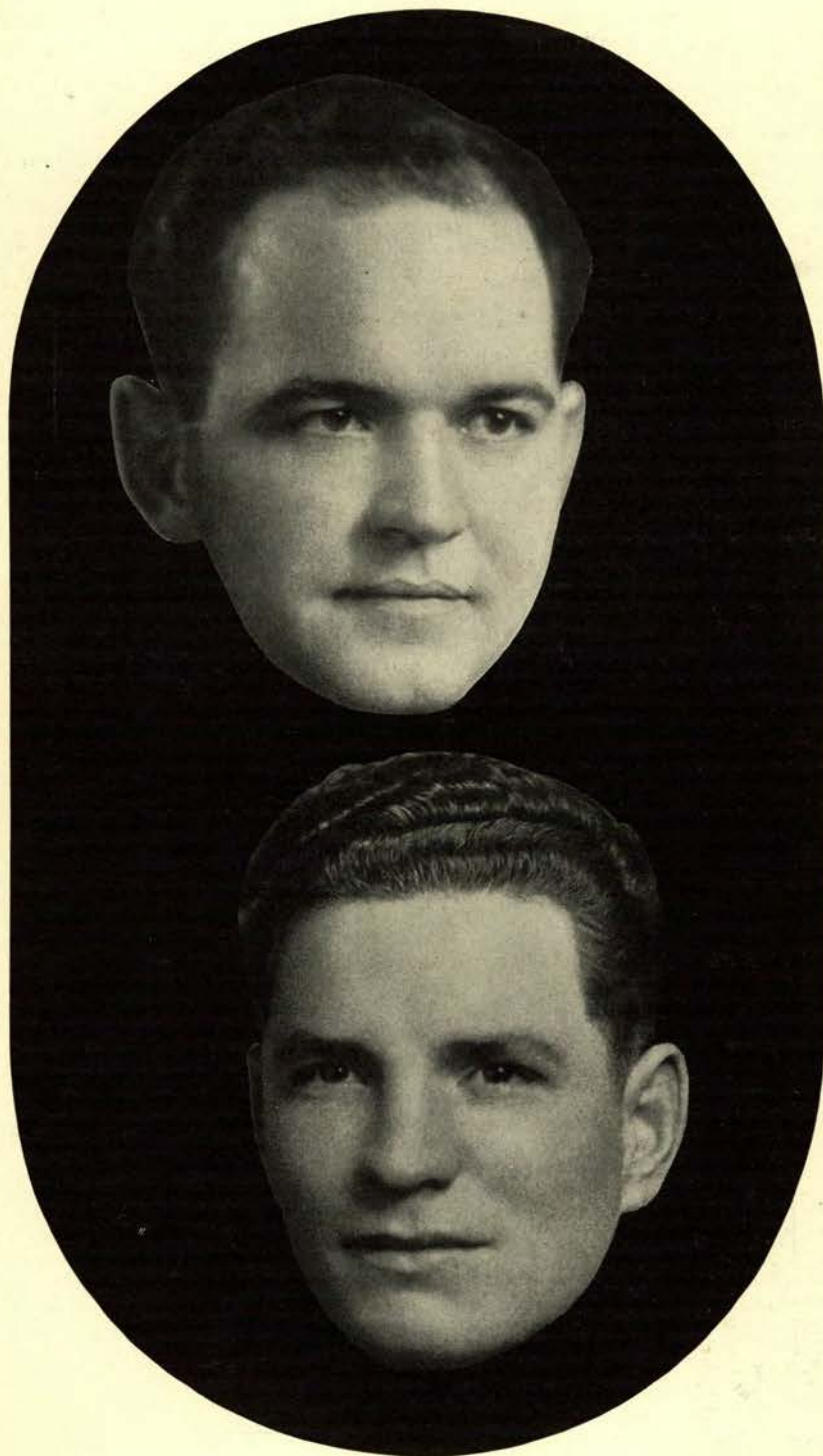

Coach, Lon Stiner
Captain, Everett Davis

Dixon and Stiner Bring Cindermen Through

- Despite general curtailment of all spring sports during 1933 because of low finances, Oregon State's track and field squad participated in five intercollegiate meets. The Orange trackmen swung into action during the dull and rainy spring against University of Washington at Corvallis, University of Oregon at Eugene and five Willamette valley colleges at Corvallis in an invitational affair, followed by the northern division intercollegiate wind-up in Pullman. Runners had their afternoon in the annual Oregon-Oregon State dual relays at Corvallis early in the season.
- Not a great amount of outstanding material greeted Lon Stiner, Orange track coach, when he issued first call for material. Nevertheless Oregon State contributed a surprise victory in the Oregon relays and a pair of individual champions, undefeated during the season. Even the elements conspired against Coach Stiner, leaving the conditions far from good for training new men.
- After only a month with his trackmen—most of which time was spent under cover of the armory, Stiner was required to turn his attentions to spring football practice following his appointment as varsity grid-iron mentor. During the time Stiner was directing football, Jim Dixon, freshman track coach, helped the varsity men.
- For the 1934 season, however, under the new coaching set-up of only five men, Grant Swan, who is also trainer for other varsity sports, will take over the duties as head man of Oregon State track. Swan was one of the greatest long distance runners on the Pacific coast while he was enrolled at Oregon State not many years ago, and his experience should aid him in developing a fine squad.

Back row: Ficklin (Manager), Rice, Stoop, Brownson, White
Front row: Patrick, R., Willison, Farrow, Patrick, W.

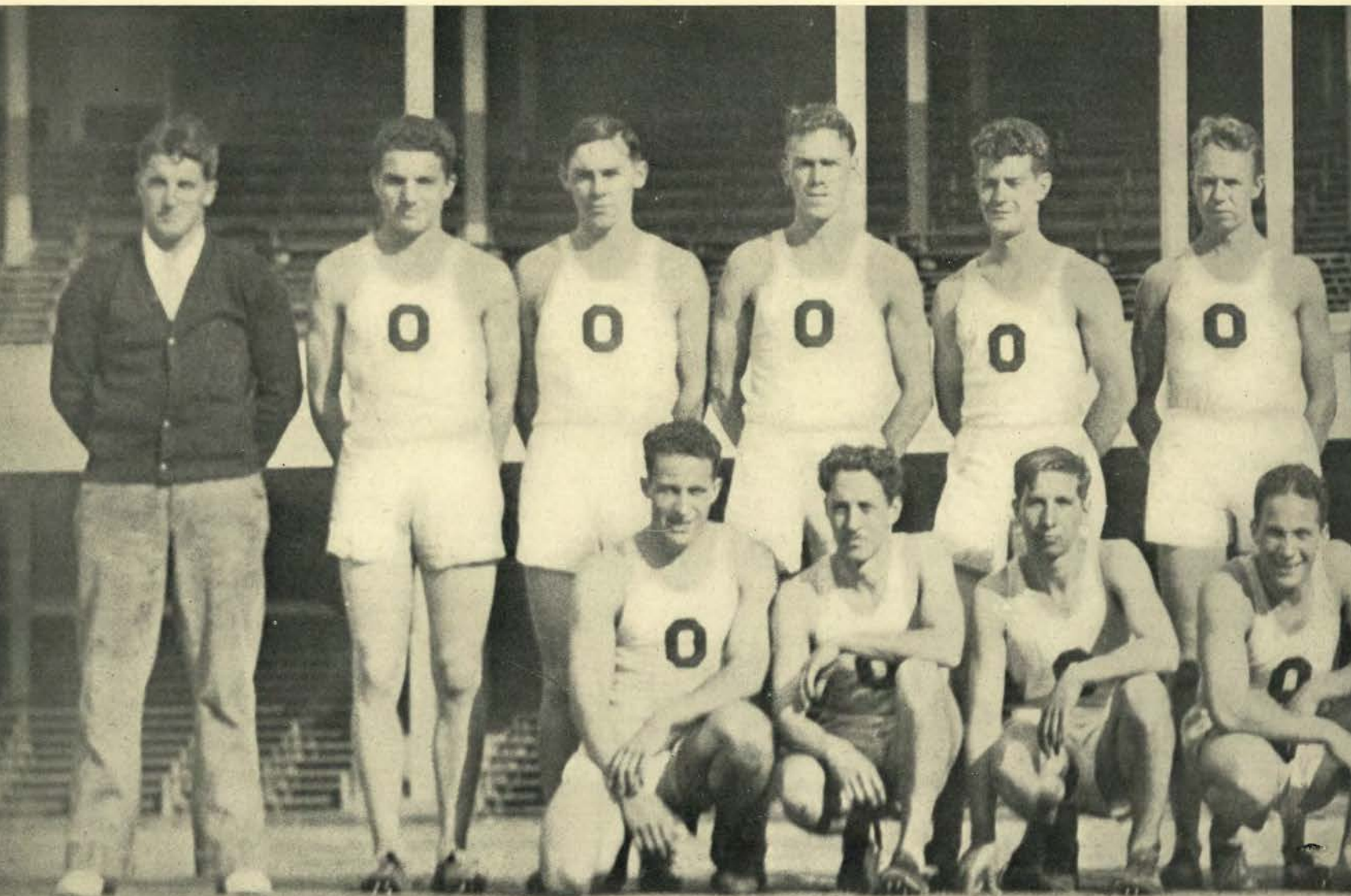

Season with Two Undefeated Champions

- In Forrest "Skeet" O'Connell and Mush Dunkin, Oregon State had a pair of the steadiest track performers in the northern division. O'Connell specialized in the broad jump, although he found time enough to run the 100-yard dash and several times the 220. Upsetting the dope was nothing at all to the husky Dunkin, who during the football season was a better-than-average blocking halfback. In every race he entered during the 1933 season, Dunkin was just an outside favorite to place. In spite of it he not only won every high hurdle event but cracked a couple of records to boot.
- As a sophomore Dunkin was a member of the Orange shuttle relay team which smashed the world's record in that event, but during his junior year failed to show much in the way of outstanding ability. On a cold bleak day in early April Dunkin outstepped a pair of the greatest high-stickers in the United States to set a new home record of :14.7 seconds for the 110-yard event, taking five sure points away from University of Washington. Dunkin capped his successful season with another :14.7 sprint over the high hurdles to win the northern division individual title.
- Considered one of the greatest competitors in Oregon State athletic history, O'Connell finished an undefeated season with a sensational leap of 23 feet, 3 inches to win the northern division broadjumping title. Although Dunkin has completed his three years of varsity competition, O'Connell will be back for another season. With two years of experience back of him the limber-legged O'Connell should be a five-point man in nearly every meet and should not be far from a new northern division record.

Back row: Conner, Wood, Anderson, Dunkin, Nicholson, O'Connell, Stiner (Coach)
Front row: Little, Heath, Ausland, Bryant, Gibson





With room to spare

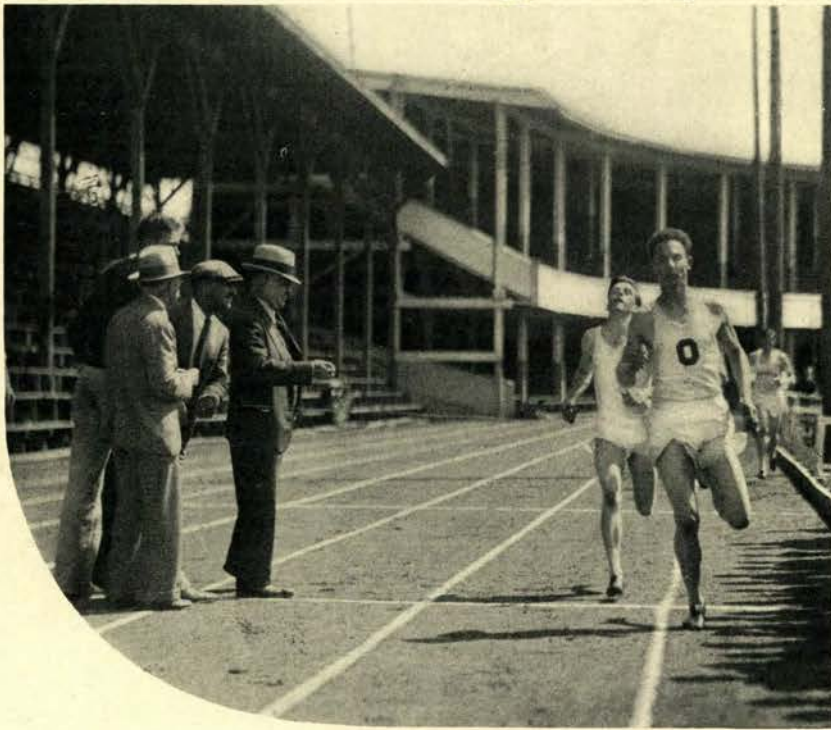

Bryant breaking the tape

Oregon-Oregon State Relays

• Given only an outside chance to defeat the great bunch of Oregon sprinters—considered the best in the northern division—in the annual Oregon-Oregon State dual relays, Oregon State runners staged a real surprise by taking five of the eight events and the meet. The Orangemen stepped out in front in the first event to clinch the relays before the highly-touted Webfoots could get under way.

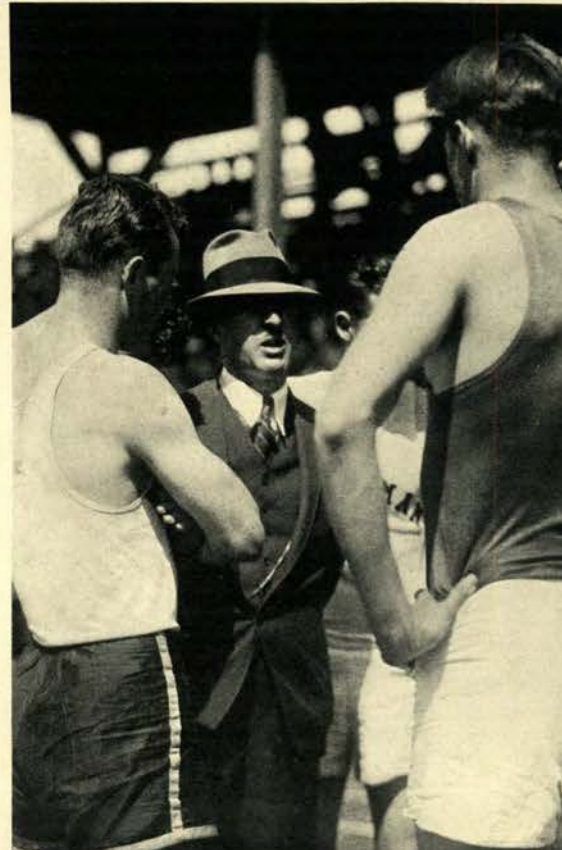

"Coley" tells 'em

Track

• Events won by the Orangemen were the quarter-mile relay, the two-mile relay, the sprint medley and the four-mile relay, while Oregon captured the half-mile relay, the distance medley and the mile relay. Perhaps the most spectacular race of the windy afternoon was the narrow Orange victory in the sprint medley.

• "Skeet" O'Connell, who led off for the Orangemen in the first 110-yard lap, nosed out Paul Starr, Oregon's record-breaking sprint ace, on the first part of the feature event. Bill Patrick increased the lead in the next 110-yard lap by out-sprinting Bill Schomp of Oregon. Art Holman, Oregon's northern division champion in the quarter-mile, beat Ned Gleason, Orangeman, in the following 220-yard stretch, giving Bill Bowerman, Oregon anchor man, a nice lead over Tom Colasuonno, last Orange runner. Bowerman, still in front as the two straining athletes pounded down the home stretch, failed to match strides with the fast-coming Colasuonno and was nipped at the tape by a scant foot. Despite the adverse weather conditions, the time was 1:35 minutes and less than a second over the record.

Washington-Oregon State

• Running true to form from the opening event, University of Washington track and field team defeated Oregon State on Bell field by the score of 83 $\frac{1}{4}$ to 47 $\frac{3}{8}$. Of the 15 events the Huskies found little difficulty in winning nine and tying for another. Only in the long distance events, high hurdles and broad jump were the Orangemen able to show much strength. Bob Patrick, short-legged Orange sprinter, showed his heels to the Washington runners in the 220 for the big upset of the whole afternoon's proceedings.

Go to your marks!

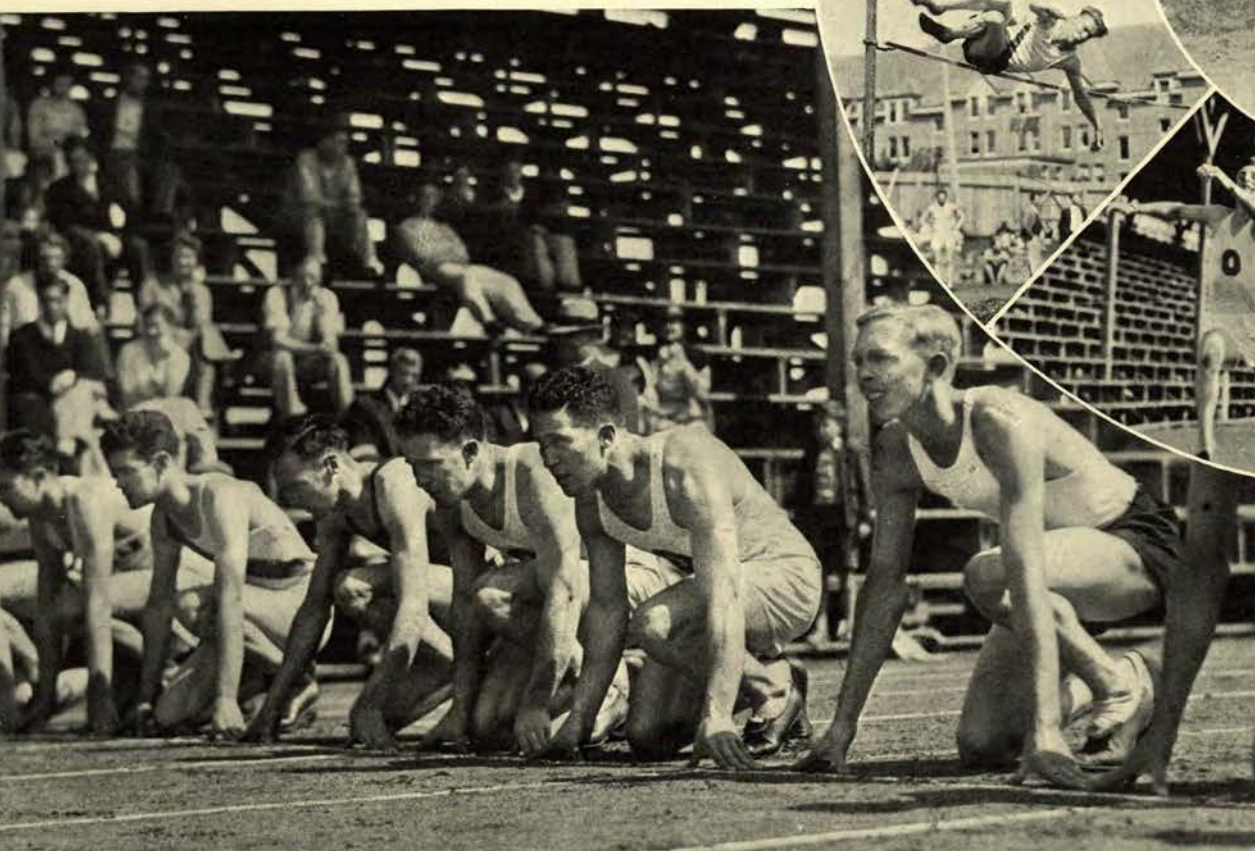

Action!

Invitational Meet

- Even the weather man declared a holiday for the first big Willamette Valley invitational track and field meet held on Bell field a week after the Washington run-away. Instead of the usual cold winds and dark, gloomy clouds a brilliant sun and ideal track conditions greeted the pick of cinder artists of Pacific university, Willamette university, Oregon Normal at Monmouth, Oregon State varsity and Orange freshmen.
- Although the Orangemen were conceded a majority of the firsts with greater material in the background, competition for other places in each event and in the final added zest to this novel get-together of valley colleges. University of Oregon did not compete because of a conflicting date but more than

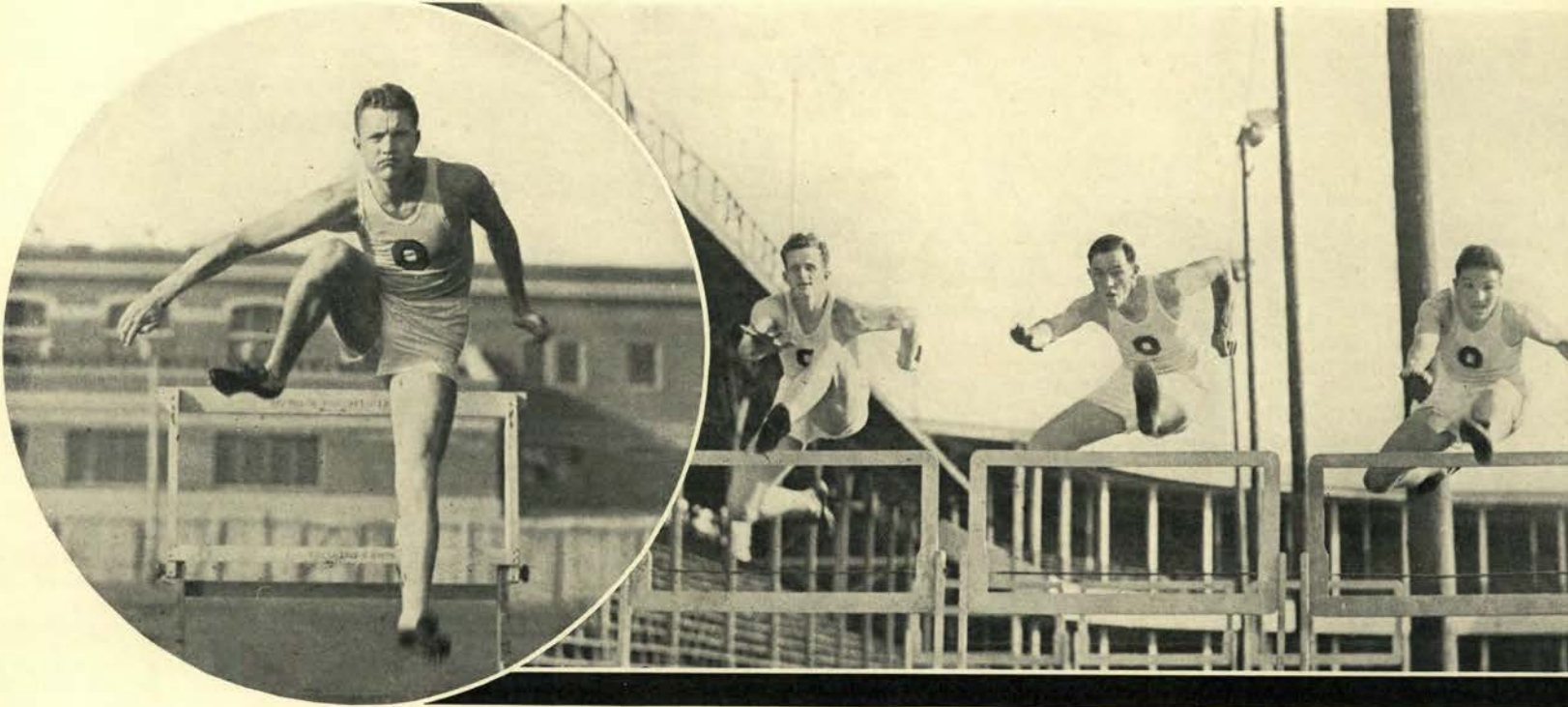

Dunkin—Undefeated

Three "high-stickers"

likely will enter a squad in the 1934 invitational, as the success of the first meet indicated its becoming an annual fixture.

- With Skeet O'Connell, best broad-jumper in the northern division, out because of a strained leg muscle, Bob Hart, one-man track team from Monmouth Normal, stepped to the fore winning the only first for an outside team. In the other 14 events Oregon State trackmen experienced not a great deal of difficulty in taking the blue ribbons. Although Mush Dunkin and Norman Franklin tied for individual scoring honors with 10 points as the result of two firsts each, Hart put on a great show, taking second in the century and another second in the high-jump for a total of $9\frac{1}{2}$ markers.

- Given his first afternoon of near tropical climate of the whole spring, Franklin, who had a wonderful prep school record and a fine showing as a rook, was able to unlimber his muscles enough to step the hundred in ten seconds flat as well as dash the 220-yard event in fine style. Dunkin turned in a :15 for the 110-yard high hurdles.

Oregon-Oregon State Dual Meet

- A well-balanced University of Oregon track and field team experienced little difficulty in defeating Oregon State spikemen in the final dual meet of the year by the score of 84 $\frac{1}{2}$ to 46 $\frac{3}{4}$. With one of the best sprint groups on the coast the Webfoots breezed to 11 first places, a tie for another and cracked three dual records. Although the Orangemen could do no better than three first and a tie for another, Mush Dunkin skimmed over the high sticks to set a new Oregon-Oregon State record of :14.7 in the 110-yard high hurdles.
- By the aid of a light breeze Paul Starr, sensational Oregon short distance runner, posted new marks in the century and furlong despite the soggy condition of the track. Hot on the trail of Starr in the hundred was Skeet O'Connell who was penalized one yard before the race for jumping the gun. Only by inches did the record-breaking Starr snap the tape before the speeding Orangeman. After a try at the 220-yard event, O'Connell found time enough to leap better than 23 feet for a first in the broad jump.

Northern Division Meet

- Although Washington State, Oregon and Washington finished, in the order named, above Oregon State in the 1933 northern division meet held in Pullman late in May, Orange followers gleaned a great deal of satisfaction from the showing of a pair of individual Orangemen. The toughest competition in the northland only spurred on Mush Dunkin to another :14.7 run-way in the high hurdle event while Skeet O'Connell easily was out-leaping the field in the broad jump.
- Only a couple of years before, Dunkin's mark was not only a northern division record but a world record as well. Had the Orange high-sticker been given a really warm spring for practice instead of the bleak two months of early 1933, he might have been close to the record which is a little less than :14.5.
- At the close of the 1933 season Everett Davis, captain and two-year letterman in the weight events, handed his duties to Don Anderson. Captain Anderson tosses the javelin as a side-line to his discus throwing and shot putting activities. Trackmen winning letters for the 1933 season were Anderson, Davis, Robert Bryant, Mush Dunkin, Norman Franklin, Howard Gibson, Frank Little, Hugh Nicholson, Forrest O'Connell, Robert Patrick, Charles Prah, Willard White, James Coleman and Virgil Heath.
- After a year's sojourn at the Oregon campus, the state high school track and field meet will be staged on Bell field during the spring of 1934. Action of the State Board of Higher Education moved the event to Oregon on an alternate basis after being an annual affair here since 1927.

Heaving the 16 pounder

Doc Swan Instructs





Rook Track

Rook Track

- The Oregon State freshman track team completed a successful season in 1933 under the coaching of Jim Dixon. Although the rooks lost a dual contest to Pacific university by the score of 66 to 55, they won both the dual relay and the dual track and field meets from their traditional rivals, University of Oregon frosh. The Orange babes also won third place in a five-way invitational meet held here with colleges of the Willamette valley. Only the Oregon State varsity and Pacific were ahead of the rooks in this contest.

- Ernest Guggisberg, anchor man in the medley race, figured largely in the five to three victory in the relay meet with Oregon. He beat Paddock of Oregon by a yard in the fifth and deciding event after overcoming a 60-yard lead. Against Pacific the rooks' lack of second and third place strength cost them the victory, as they took seven firsts and tied for another in the 14 events. The Orange cindermen won 11 first places and the relay event to sew up the meet with the Oregon yearlings, 80 to 42.



Jim Dixon, Coach

- Guggisberg, Ralph Olson, Don Eckman, Wilbur Kidder and Bob Rushing were the most consistent point-getters for the freshmen. Kidder turned in a new rook mark in the 220-yard low hurdles with a :25.7 record, and Eckman, high jumper, also set a rook record by clearing the bar 5 feet, 11 inches.

- Twenty freshmen received awards for competition in track. These men were Stanley Gilmore, Charles Hoskins, Walter Noack, Bob O'Donnell, Lloyd Williamson, George Bruns, Robert Carpenter, Donald Eckman, Ernest Guggisberg, Doran Huston, Woodrow Joslin, Norman Reynolds, Wilbur Kidder, Jack Nichols, Ralph Olson, Emery Reitz, Bob Rushing, Warren Stover, Vernon Warren and John Derbyshire.

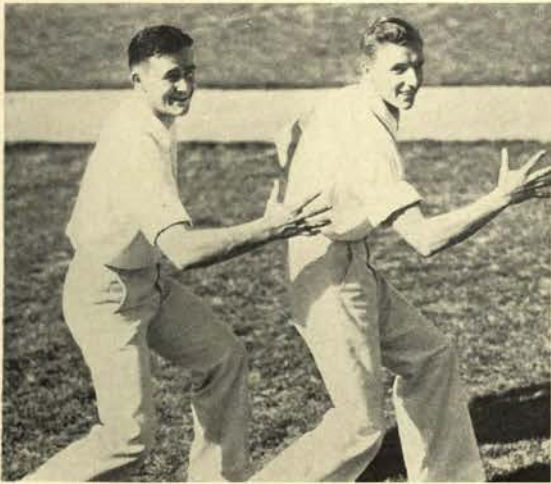

Lindsay and O'Donnell, Yell Leaders

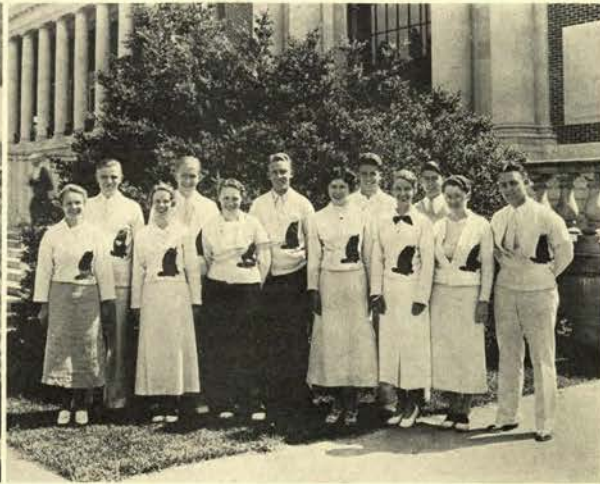

Pep Committee

Wearers of the "O"

FOOTBALL

Russell Acheson
 John Biancone
 Victor Curtin
 Willis Danforth
 Everett Davis
 Keith Davis
 Clyde Devine
 Norman Franklin (All-American)
 Arnold Heikenen
 Willard Jarvis
 William Jessup
 Harold Joslin
 Woodrow Joslin
 Wilfred Kenna
 Frank Little
 Fred MacDonald
 Stanley McClurg
 Edward McIntosh
 Harold Moe
 Harold Pangle
 Maynard Schultz
 Adolph Schwammel (All-American)
 Cecil Sherwood
 William Tomscheck
 Loren Tuttle

BASEBALL

William Callan
 James Clarke
 Edwin Creider
 George Hibbard
 Elwood Keema
 Dan Mitola
 Boyd Rasmussen
 Clarence Weber
 Jack Woodard

BASKETBALL

Everett Davis
 Cliff Folen
 George Hibbard
 Fred Hill
 Carl Lenchitsky
 Edward Lewis (All-American)
 Fred MacDonald
 Forrest O'Connell
 Wallace Palmberg
 Merle Taylor
 Wilbur Kidder

TRACK

Don Anderson
 Robert Bryant
 Everett Davis
 Marsh Dunkin
 Norman Franklin
 Howard Gibson
 Frank Little
 Hugh Nicholson
 Forrest O'Connell
 Robert Patrick
 Charles Prael
 Willard White
 James Coleman
 Virgil Heath

POLO

Ray De Lancey
 Joel Hedgpeth
 Hal Pangle
 Al Sewall
 Louis Withers

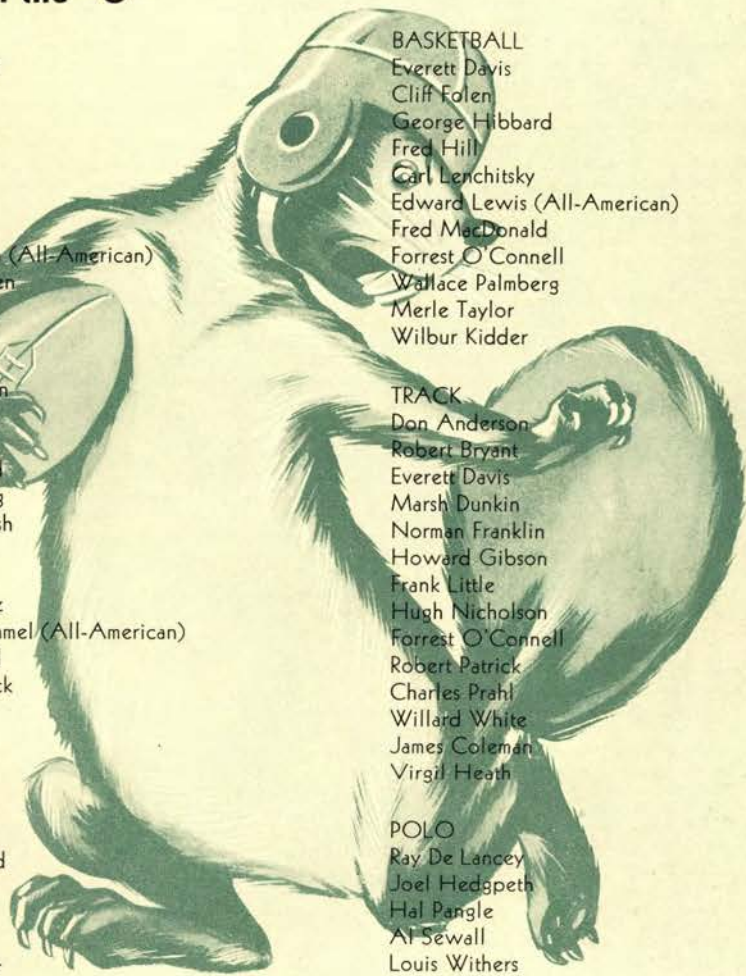

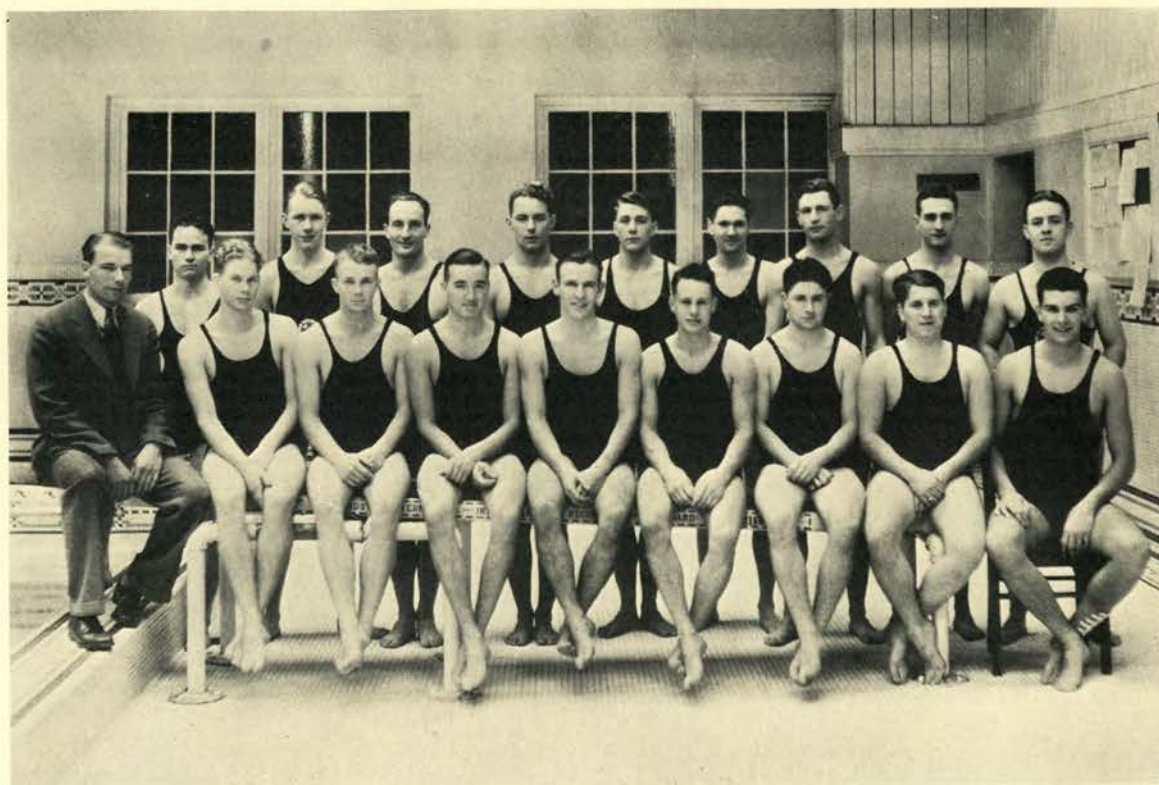

Front row: Hewitt (Coach), Welder, Demme, Dunford, Mayo, Chapman, Staton, Mueller, Devine.
Back row: McCormick, Hanberg, Van Gilse (Capt.), Smith, Stewart, Johnson, Robins, Failing, Flood (Manager).

Varsity Swimming

- Oregon State's swimming team turned in victories over two out of its three dual opponents this year, winning from Washington and Washington State but losing two meets to Oregon.
- Only by a hair-line decision did the Washington win go to Oregon State. The teams were deadlocked at the end of the meet, but by virtue of having won the medley relay Oregon State was given an extra point. The final score was 43 to 42.
- University of Oregon defeated the Orange mermen by scores of 52 to 32 and 49 to 35. At Eugene in the first meet Captain Al Van Gilse and Vic Smith broke two Pacific coast conference records—the 200-yard breast stroke and the 100-yard free style events respectively.
- Oregon State defeated Washington State in its telegraphic meet by the wide margin of 47 to 25.
- Lincoln Chapman defeated nine of the best divers in the northwest to win the Pacific Northwest championship at the meet in Portland.
- Men recommended for letters by Coach Jack Hewitt were Ray Stewart, Chapman, Smith, Van Gilse, Clyde Devine, Lloyd Lillie, Morrie Staton, Les Richards, Bud Dockery, Bill Hanberg, Bill Welder, Tom Robins and Roy Mueller.

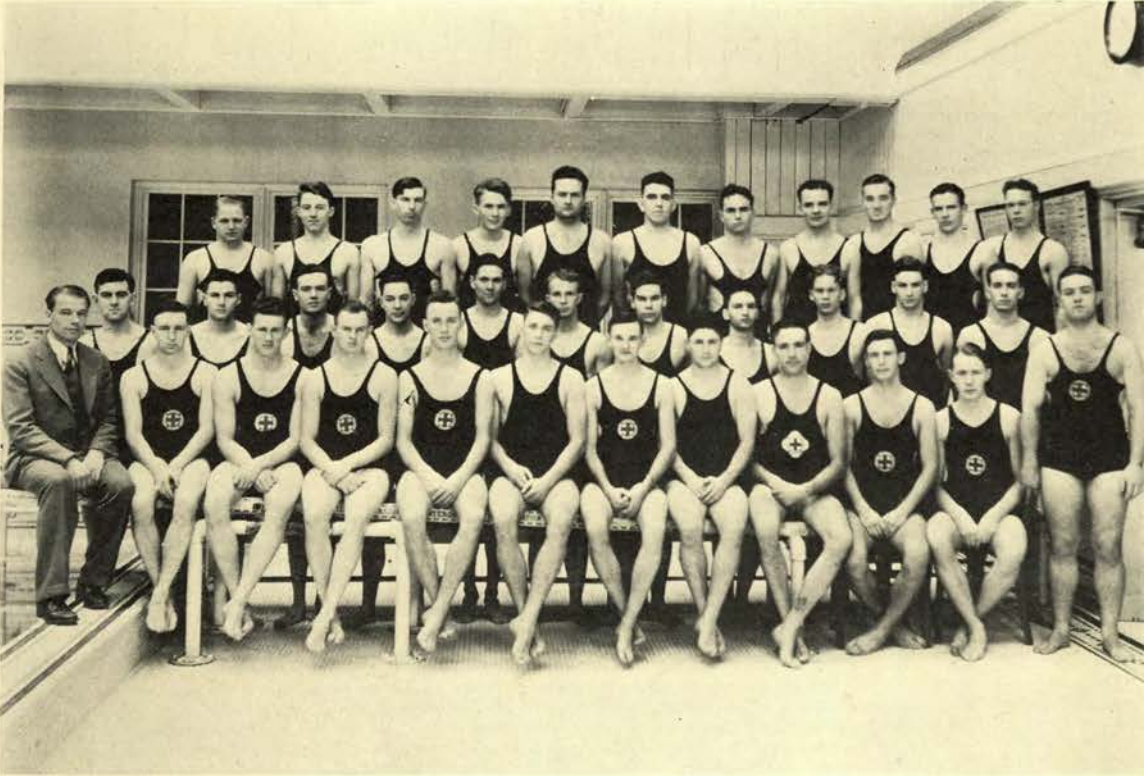

"Hell-Divers"

Hell Divers

- Hell Divers, local life saving corps at Oregon State, was organized during the year of 1932-33 to give experience to swimmers and aid in the promotion of interest in aquatic sports at Oregon State college. In little more than a year this organization has grown from just a small group to a lively corps of swimmers trained efficiently and well by Jack Hewitt, swimming coach, on correct handling of oneself in water.
- New officers elected were Maurice Staton, president; Einar Flood, vice-president; Bill Welder, secretary; Bill Demme, corresponding secretary; Hamilton Johnson, treasurer; Don Cooper, sergeant-at-arms. In addition Dr. E. H. Kelley and Jack Hewitt were re-elected corps physician and advisor respectively.
- Members are elected from outstanding student swimmers of the college who show their ability during the year. Under the stringent training and working program of Hell Divers the swimmers become better in their different specialties and also become thoroughly familiar with all the approved types of life saving and safety methods of swimming. When Oregon State varsity swimmers entertain invading colleges in dual meets and other competition, members of this group always are handy.



Oregon State Polo club

Polo

- Polo at Oregon State is sponsored almost entirely by the R.O.T.C. For this reason larger squads than are necessary are maintained in order that as many men as possible may receive training. Most polo squads carry 12 or fewer members, the Orange squad this year averaged around 50 men for the entire year.
- Major F. W. Bowley completed his fifth and last year of coaching here this year with Lieut. F. A. Garrecht as assistant. Fall term practical horsemanship was given attention and in winter term intramural and indoor games were played. Spring term gave the mallet-swingers a chance to work on the outdoor field.
- Seven men awarded letters this year were Joel Hedgpeth, Hugh O'Neill, Louis Withers, Ray DeLancey, Al Sewall, Hal Pangle and Gordon McCrea, manager.
- Intercollegiate matches with Stanford and California were included in the Orange schedule this year. The southern teams played two games each at Oregon State winter term, and O. S. C. went south during spring term for return games. Stanford defeated the Orangemen twice here by scores of 16 to $5\frac{1}{2}$ and $19\frac{1}{2}$ to $7\frac{3}{4}$, but California lost both games to the Orangemen by scores of 23 to $10\frac{1}{2}$ and $12\frac{1}{2}$ to $5\frac{1}{2}$.

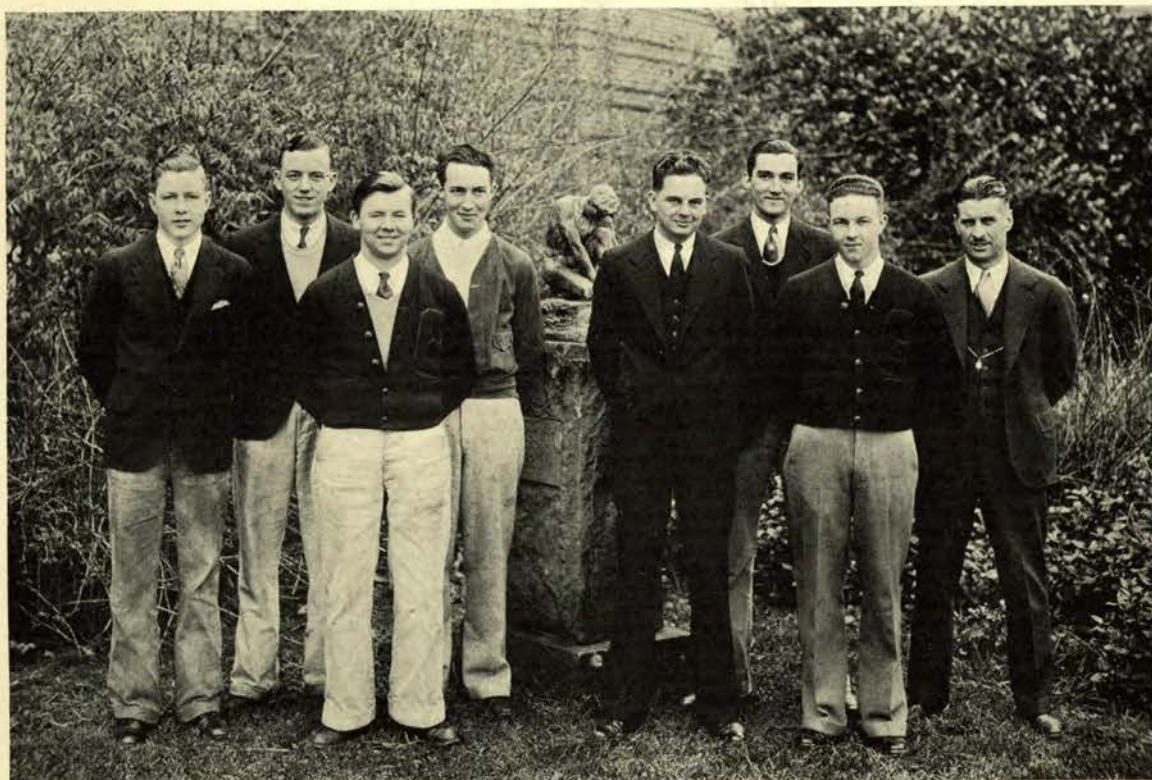

(Left to right): Gibson, Anderson, Fosburg, Morris, Harrison, Wallace, Ramsey, Coleman (Director).

Intramural Managers

- All men students at Oregon State are encouraged to participate in athletics, and one of the most complete intramural departments in the United States has been built up for this purpose by Ralph O. Coleman, director of intramural athletics.
- Of the 1176 men enrolled in school this year 792 took part in the program. Only 989 of those in school were accounted for at the intramural office, and 80 per cent. of this group competed in at least one of the 24 sports offered by the department.
- Intramural teams are divided into two groups, fraternity teams and teams from dormitories and downtown. Each group plays for its own championship, and then the winners compete for the all-school title. Schedules are drawn up by the intramural department and all equipment is furnished.
- Statuettes are given to club and fraternity winners in each event. An all-college trophy is awarded each spring to the organization having the highest total of points for the year's competition.
- A corps of volunteer managers assists Director Coleman. Managers this year were Verne Harrison, Bob Ramsay and Crans Fosburg, seniors; Warren Gibson, junior; Bill Morris, Ken Anderson and Couch Wallace, sophomores.



Beta Theta Pi, Speedball
Phi Sigma Kappa, Sigma Delta Psi

Speedball

• Beta Theta Pi won the all-college championship in speedball this year, defeating Cauthorn hall to cop the title. Sigma Alpha Epsilon, runner-up to the champion Beta team, put up a bitter fight in the finals of the fraternity league but was defeated after two over-time periods. Bud Dockery was the stellar performer for the Beta team and was also high scorer for the entire league. Speedball was inaugurated a year ago on the intramural schedule. The game is a modified form of soccer, but it is not so strenuous.

Sigma Delta Psi

• First honors in Sigma Delta Psi, national athletic fraternity, for the 1932-1933 season were taken by Phi Sigma Kappa. Although the Phi Sigs qualified only a couple of men for membership, all-around ability of a large group in the house brought this much sought after honor. Members during 1933 were Al Van Gilse, Charles Prah, Maurice Harrison, Leon Underwood, John Alskog, Bob Williamson and Tom Haley. To become eligible for the organization students must go through three terms of athletic activities which not only prove ability in each of several sports but a great all-around knowledge of all sports.

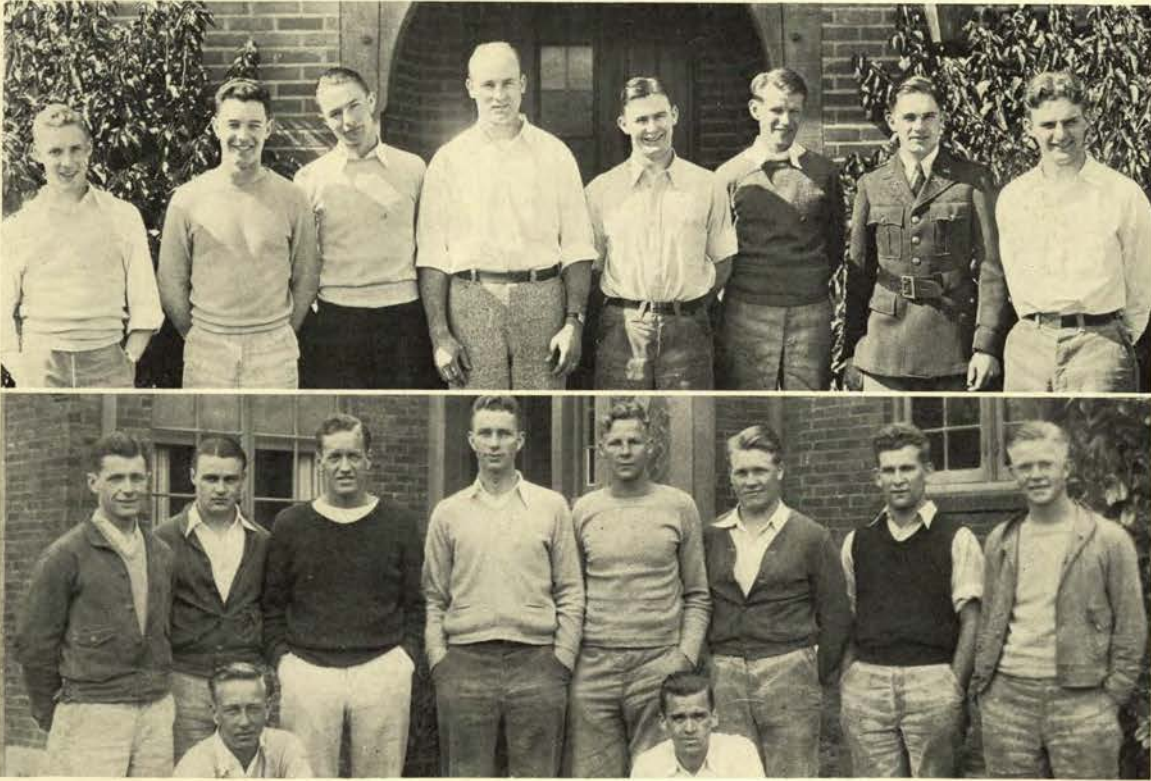

Phi Delta Theta, All-college Track
Sigma Nu, Baseball

All-College Track

• Phi Delta Theta sent one of the strongest intramural track teams ever seen on Bell field to take the intramural title for the year of 1933. In 14 events Phi Delta Theta cindermen managed ten firsts to give them a total of 32 points. The nearest contenders in the annual spring term event was Sigma Alpha Epsilon who came in second with 24¹/₁₀ points. The turnout for all events was greater than last year. Twenty different teams, composed of different fraternities and clubs, with an individual count amounting to 126 men vied for points in the contest.

191 »

Baseball

• Playground ball took an upshoot in popularity last spring when the two contenders for the championship warmed up for the title game. Sigma Nu represented the fraternities and Cauthorn hall the independent men. Both teams had come through the season with enough wins to give them the chance to try for all-school honors and both were on their toes to win. Sigma Nu gave Cauthorn more than a stiff workout and only managed to take the championship through the stellar performance of an air-tight infield that worked like a machine.

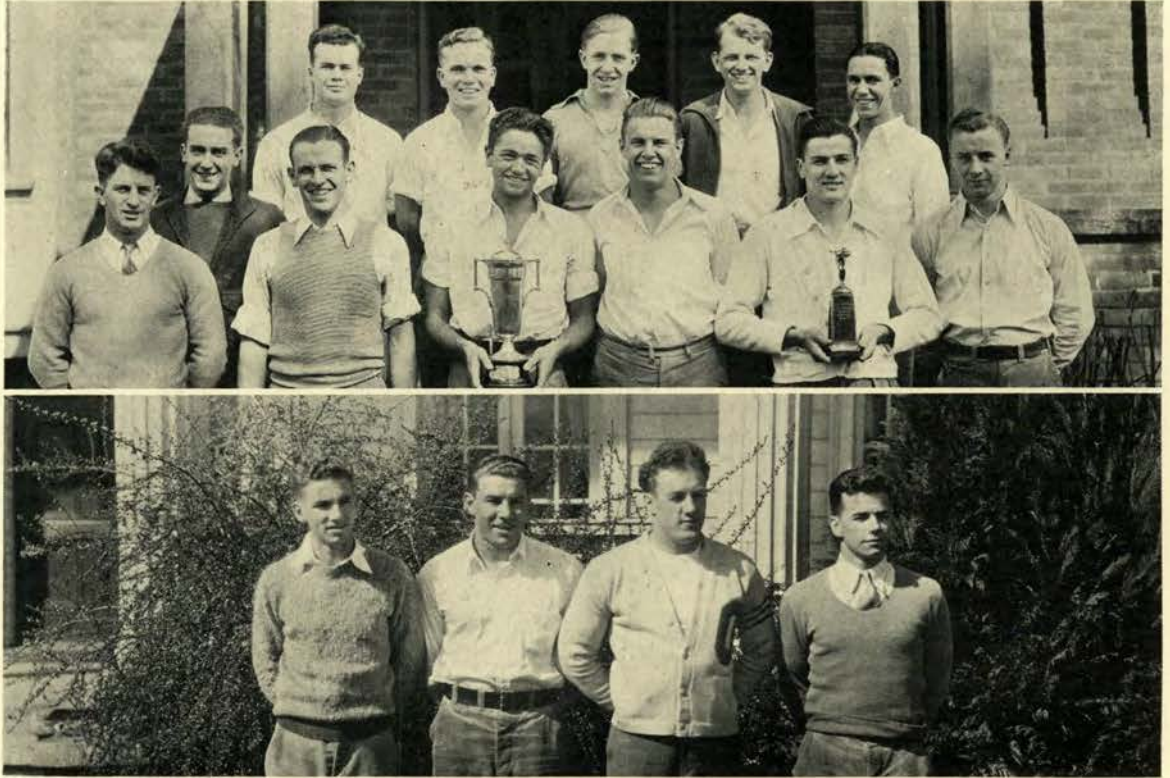

Beta Theta Pi, Dual Swimming
Sigma Alpha Epsilon, Track Relays

Dual Swimming

• Beta Theta Pi, in keeping with its showing in other swimming events during the year, swept all competition aside and easily won the dual swimming cup for 1934 by walloping Cauthorn for the all-college title. Theta Xi offered the only real competition in the fraternity league but was unable to stop the versatile Beta splashers. Bob Runyon, sensational backstroker of the title-winners, was the star of the meet. He clipped several seconds off the old 100-foot event and posted a new mark which may stand for several years. His time was :19.8. A total of 172 men participated in the events.

Track Relays

• Sigma Alpha Epsilon runners upset the favorite Phi Delta Theta outfit to cop the annual spring track relay title. The Phi Deltas, who clipped several seconds off the record in 1932, saw their title fade away on a bright afternoon in 1933 when a quartet of speedy S. A. E. cinder churners nosed out a victory at the tape. The winning team was Hal Moe, Charles Hoskins, Ralph Olsen and Tom Haley. Each man has to carry the baton around the track once before passing it to his teammate for the next 220-yard stretch. Fine weather conditions aided the winners in their drive to the title.



Sigma Alpha Epsilon, Touch Football
Theta Xi, Cross country

Touch Football

• A lone touchdown in the final few minutes of play gave Sigma Alpha Epsilon the 1933 touch football championship over the strong Buxton hall team. The contest was marked by rough play throughout and was just about even until Leon Underwood broke loose on a wide end-around play to dash nearly half the length of the gridiron for the lone score. Sigma Pi was runner-up in the fraternity league but failed to show much strength against the all-college champions. Buxton had a tough time reaching the final round and managed to do so only after a thrilling struggle with Prokyon club.

193 •

Cross Country

• The speedy Theta Xi cindermen pounded their way into first place in the all-college cross country event with a total of 364 points. Their win took the two-year champions of Cauthorn out of the play for a third possession of the cup. Cauthorn ran up a total of 352 points for the season. Dave Shephard, Alpee, turned in the lowest time for the two-mile course with a time of 10:01. This annual competition is proving more valuable each year in the development of distance runners for the varsity track team. Many of the outstanding milers and two-milers on the varsity have gotten their training in this event.



Theta Xi, TurkeyRun
Phi Gamma Delta, Golf
Jack Graham, S. P. E., Ping Pong

Intramural Department

Turkey Run

- Theta Xi swept all competition aside and won the annual fall term turkey run by amassing a total of 299 points. A new course record was set by Dave Shepard, Alphee, who defeated all other individual contenders but the solo win was not enough to defeat the Theta Xi group.

Golf

- Don Johnson and Henry Brands, Phi Gamma Delta golfing stars, won their second intramural title in the spring of 1933 when they drove to victory over Delta Upsilon in the finals. They are the strongest two-some that has been in intramural golf since its inception.

Ping Pong

- Jack Graham, Sigma Phi Epsilon, easily eliminated Elmo Cox, Beta Kappa, in the finals of the all-school pingpong tourney to win the cup in a field of 105 entries. This is the second time S. P. E. has won in succession.

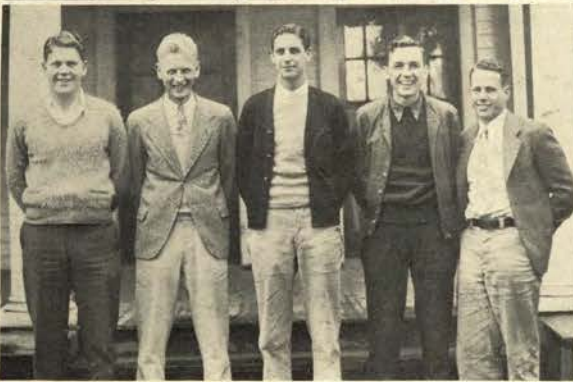
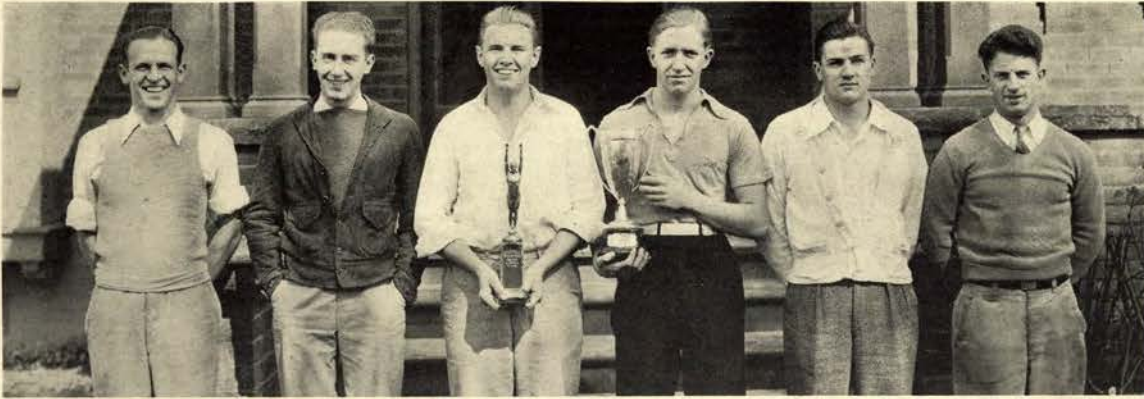

Beta Theta Pi, Dual Swim Relays
 Lambda Chi Alpha, Foul Throwing

All-school Wrestling Champs

Intramural Department

Swimming Relays

• Beta Theta Pi set a new all-college swimming record of 1:22.4 when they splashed to victory in the winter swim relays. Delta Upsilon was second and Theta Xi third. Fred Moss, Lewis Burris, Don Bennett, Stewart Mayo and Bob Runyon swam for the Betas'.

Foul Throwing

• Lambda Chi Alpha converted 333 out of a possible 400 foul throws to snap up the intramural championship during fall term and to set a new intramural record in that event. Delta Upsilon come in second. Hal Higgs, Lambda Chi Alpha, showed a steady eye and took individual honors.

Wrestling

• The six wrestling crowns this year went to the following men: Kenneth Boyle, 125, Alpha Sigma Phi; Amo DeBernardis, 135, Poling; John Herbert, 145, Sigma Phi Sigma; Bill Patrick, 158, Phi Delta Theta; Romar Stein, 175; and Stan McClurg, unlimited, Kappa Sigma.



Hesperian Club, Handball

Delta Sigma Phi, Volleyball
Phi Gamma Delta, Tennis

Intramural Department

Volleyball

- Delta Sigma Phi breezed through to its first volleyball championship winter term by easily defeating Cauthorn hall for the all-college title. Delta Upsilon offered the biggest barrier for the winners in the fraternity league but lost in the Greek finals.

Handball

- Hesperian club pulled one of the major intramural upsets of the season by defeating Kappa Sigma for the all-college handball championship. Owen Davis and Harold Hertz played sensational ball for the winners and led the field all the way.

Tennis

- Phil Brandt and Jim Moe captured the all-school intramural tennis championship for Phi Gamma Delta last spring by defeating Martin Leidig and John Wilkins, Delta Upsilon, in the finals, 6-2, 6-3.

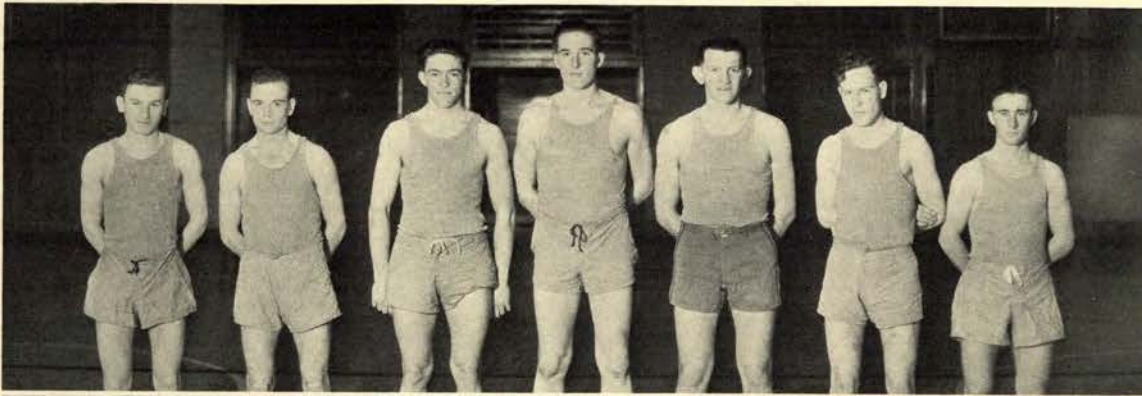

Hesperian Club, Basketball
All-school Boxing Champs

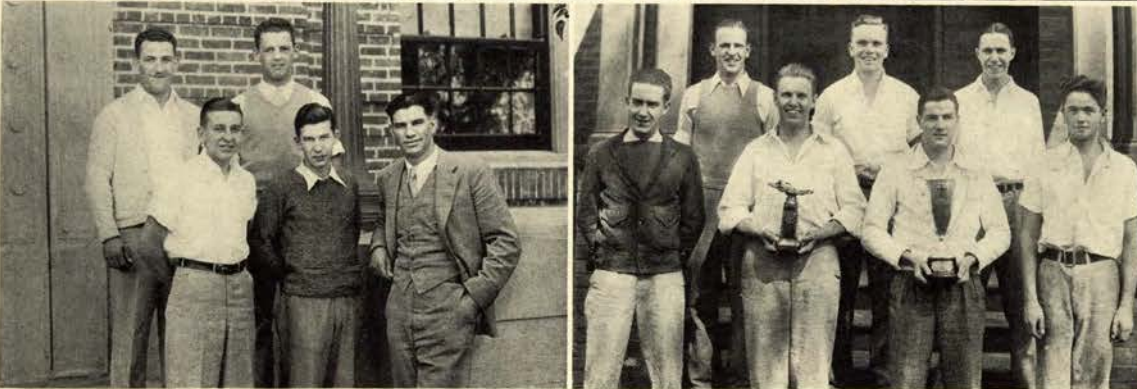

Beta Theta Pi, All-college Swimming

Intramural Department

Basketball

• Given only an outside chance to win, the Hesperian basketball quintet upset all the dope by defeating the strong Sigma Nu five, fraternity winner and defending champion, by a record-low score of 11 to 8. Chester Kebbe, Hesperian center, was the big gun in the victors' attack.

Boxing

• Winners of the all-school boxing tournament were John Bergen, 126 pounds; Dave Perkins, 135 pounds; Jack Lyons, 147 pounds; Norman Franklin, 160 pounds; Russ Acheson, 175 pounds, and Frank Little, heavyweight. Nearly fifty men entered the meet.

Swimming Meet

• Beta Theta Pi made it a clean sweep in all intramural swimming events for the year when it won the all-college meet held at the close of winter term. The stellar Beta team took all but two first places.

197 •

REVISED 1988

- Crack military bands are featured in the many parades during the days devoted to the salutation of the rose in Portland. This year Canadian marching organizations will supply martial music.

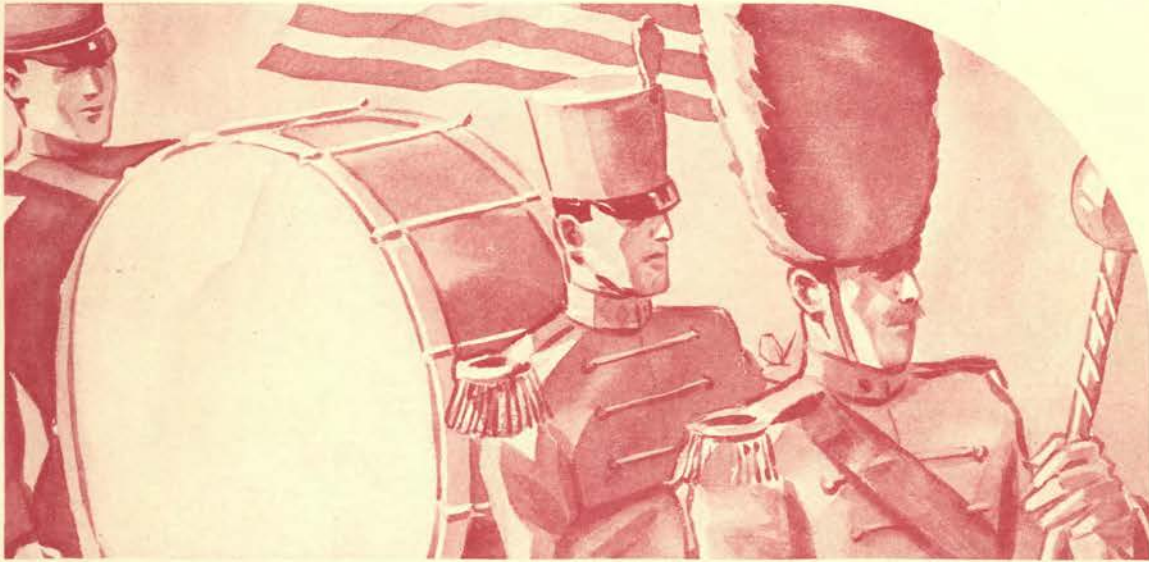

ORGANIZATIONS

Portland Rose Festival

- Many new features should add interest to the 1934 Rose Festival which will be held June 11 to 14, making it one of the largest and most popular in the history of the annual fete. The Canadian Legion convention will be held in Portland during that time and the programs of the two events will be blended. Crack bands and uniformed marching bodies of Legionnaires will add gaiety and color to the festivities. Besides the ever-popular grand floral parade there will be a junior festival pageant in which thousands of kiddies will participate; knighting ceremonies in which distinguished guests will be knighted; a military exhibition, and a huge illuminated marine pageant on the Willamette. One of the features added to the week of festivities this year is the Junior Olympic games. This event is planned for the benefit of and participated in wholly by the youngsters of Portland.

- Another outgrowth of interest in the theme flower of the Festival is the international rose test gardens established several years ago in Washington Park. These rose testing grounds have won world-wide fame.

- In 1915 the Royal Rosarians, an organization with an elaborate ritual in which homage to the "Realm of Rosaria" is featured, was formed by 100 prominent Portland business men. Knights of the Realm, when knighted with elaborate ceremony, swear allegiance to the Realm, and to each is assigned a rose which the member pledges to cultivate and foster. So popular has this organization become that the membership has been increased to 200. The Royal Rosarians have become sponsors of the annual Festival and have charge of the coronation ceremony and the grand floral parade.

Student Organizations

• Organizations exist as social outlets for students on the Oregon State campus, as rewards for work well done in some particular field or for general high scholarship. Different clubs offer opportunities for anyone interested to develop himself along special lines of work. Approximately 25 honor societies, most of them national in scope, elect annually from the student body a limited number of those who have maintained a superior scholarship and possess qualities of leadership and personal character. Membership in these various groups is highly prized and the all-around experience gained by work in the fraternities make them worth while indeed. Every type of activity is connected with clubs, the membership of which consists of anyone desirous of learning more about the type of work or hobby in which he is most interested. Activity in the various clubs may lead to election to honor fraternities. Of course, books and activities are not the only interests which occupy the minds of the average college men and women.

• The campus boasts of 44 sororities and fraternities and two dormitories, one for women and one for men. These offer splendid facilities at a reasonable cost and help to foster a finer spirit in group living. Group living offers social advantages which may not otherwise be acquired while in school. Altogether membership in organizations, whether they be social or honor groups, offers a maximum of benefits to students in giving them the best that may be obtained in college life and in preparing them for the work they wish after they have graduated from Oregon State.



HONORARIES





First row: Joy, Carlson, Hamilton, Robertson, Conway, Pearce, O'Neill
 Second row: Brown, R., Tomlinson, Bishoprick, Masterson, Howells, Eckman, Nordquist



Clifford Joy, President

Alpha Delta Sigma

OFFICERS

Clifford Joy, President
 Jefferson Conway, Vice-President
 Milton Carlson, Secretary-Treasurer

FACULTY

| | | | | |
|-------------|------------------|------------------|----------------|--------------------|
| H. T. Vance | William J. Baker | J. Leo Fairbanks | C. J. McIntosh | Clarence L. Mathes |
|-------------|------------------|------------------|----------------|--------------------|

MEMBERS

| | | | | |
|--------------------|------------------|-----------------|------------------|---------------|
| Stanley Bishoprick | Richard Brown | Milton Carlson | Jefferson Conway | John Hamilton |
| Clifford Joy | Melvin Masterson | Everaldo Nelson | Hugh O'Neill | Jack Pearce |
| George Robertson | Donald Tomlinson | | | |

PLEDGES

| | | |
|---------------|-------------------|-----------------|
| Donald Eckman | Mansfield Howells | Albin Nordquist |
|---------------|-------------------|-----------------|

• "Alpha Delta Sigma, national professional advertising fraternity, was established at Oregon State college in 1926. Membership is drawn from the managers of the various campus publications, the advertising managers or from those men who major in advertising and selling. The fraternity sponsors meetings with men who are actively engaged in advertising throughout the State. Each chapter is named after some prominent newspaper or advertising man. The name the chapter is to bear is selected by the chapter at the time of its installation. The chapter on this campus is the Herbert T. Vance chapter. Alpha Delta Sigma is well represented by many of the prominent advertising men of Oregon."



First row: Redfield, Aupperle, Holm, Flory, Bateson, Millard, Lunn, Thompson, Dutton
 Second row: Smith, Ramsby, Whitelaw, Hand, R., Holthouse, Bruns, Hand, K., Samson, Krueger
 Third row: Ewing, Atwood, Maaranen, Raasina, Bolton, Painter, Morris, Milligan, Young



Charlotte Redfield, President

Alpha Lambda Delta

OFFICERS

Charlotte Redfield, President
 Genevieve Milligan, Secretary

JUNIORS

| | | | | |
|-----------------|--------------------|----------------|----------------|-----------------|
| Dorothy Atwood | Elizabeth Aupperle | Valerie Bolton | Helen Ewing | Jane Flory |
| Doris Fulkerson | Ramona Hand | Amelia Krueger | Frances Ramsby | Georgena Samson |
| Katherine Smith | Vaunie Thompson | Mary Whitelaw | | |

SOPHOMORES

| | | | | |
|--------------------|-------------------|---------------|------------------|--------------------|
| Marian Bateson | Dorothy Bruns | Jean Dutton | Gwendolyn Haight | Katherine Hand |
| Mary Holthouse | Lillian Holm | Ellen Lunn | Helen Maaranen | Janet Millard |
| Genevieve Milligan | Annie Aria Morris | Hazel Painter | Mildred Raasina | Charlotte Redfield |
| Margaret Young | | | | |

• "The primary purpose of Alpha Lambda Delta, national scholastic honor society for sophomore women, is to stimulate scholarship among underclass women. With this stress during the first two years there is a stepping stone to upperclass honor societies and to the higher goal of Phi Kappa Phi. Our chapter was founded on the Oregon State campus in the spring of 1933 by a group of sophomore women who felt the need of some definite reward for freshmen women who had maintained a high grade average during their first year. The national organization was founded in 1924 and has spread rapidly. It now has chapters in most of the major colleges and universities in the United States."

Charlotte Redfield



First row: Raasina, Callaway, Willock
 Second row: Cameron, Hulery, Weber, Stone, Reed



Mildred Raasina, President

Alpha Tau Delta

OFFICERS

Mildred Raasina, President
 Margaret Callaway, Vice-President
 Elizabeth Willock, Secretary-Treasurer

FACULTY

Elnora Thomson Ruth Wheelock

MEMBERS

| | | | | |
|-------------------|-------------------|-------------------|-----------------|------------|
| Margaret Callaway | Elizabeth Cameron | Jessie Hulery | Mildred Raasina | Ethyl Reed |
| Theresa Stone | Naomi Weber | Elizabeth Willock | | |

• "Alpha Tau Delta, national honor society in nursing, endeavors to form a strong bond or union among those women who are taking a combined college and nursing course. It fosters the building of those ideals and sentiments which make for a lasting success in a nurse's life. Only students pursuing the five-year course in nursing are eligible for membership. The Oregon State college chapter was organized in the spring of 1933 as a branch of the Eta chapter of the University of Oregon. This year the organization has sponsored the bringing of doctors and nurses from different parts of the State to their regular meetings to discuss different phases of nursing."

Mildred Raasina



Top row: Nichols, Sandwick, Hansen, Grimes.
 Middle row: Loe, Tomscheck, Shoesmith, Kissling, Kletzer, Pentzer, Carl.
 Bottom row: Mikesell, Norton, Oft, Harper, Sterling, Ott, West.



Robert Nichols, President

Alpha Zeta

OFFICERS

Robert A. Nichols, President
 Hazen A. Sandwick, Secretary
 Elmer Hansen, Treasurer

MEMBERS

| | | | | |
|--------------------|----------------------|--------------------|-------------------|------------------|
| Kenneth E. Carl | Joel F. Fenn | Edgar B. Grimes | Elmer Hansen | Robert S. Harper |
| J. Gordon Hood | Randolph Kissling | William M. Kletzer | Robert A. Lange | Chester A. Loe |
| Oscar E. Mikesell | Robert A. Nichols | Charles E. Norton | Homer Hans Oft | Walther H. Ott |
| Roy P. Painter | Donald J. Pentzer | Donald F. Robinson | Hazen A. Sandwick | Lloyd Shoesmith |
| Robert H. Sterling | William H. Tomscheck | William West | | |

• "Alpha Zeta is a national professional fraternity in agriculture. The purpose of the organization is to promote the profession of agriculture by fostering and developing high standards of scholarship, character, leadership and a spirit of fellowship among agricultural men. The activities of the chapter center around helping the school of agriculture. There are four classes of membership—student, Alumni, associate and honorary. Student membership is from the upper two-fifths of the junior and senior classes. The chapter at Oregon State college was established in 1918. Alpha Zeta was one of the first national honor societies to grant a charter to Oregon State college."

Robert A. Nichols

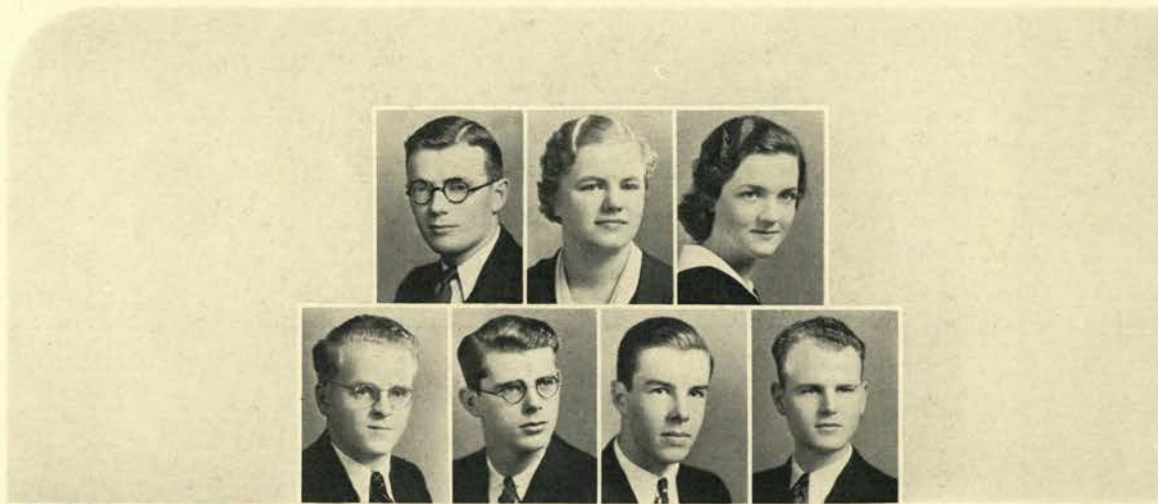

First row: Rudd, Peterson, Haynes
 Second row: Joy, Hamilton, Barss, Wood



Norman Rudd, President

Delta Sigma Rho

OFFICERS

Norman Rudd, President
 Maxine Peterson, Vice-President
 Helen Dorothy Haynes, Secretary
 Clifford Joy, Treasurer

FACULTY

| | | | | |
|-------------|--------------------|-------------|-------------|----------------|
| P. X. Knoll | J. L. LeMaster | E. B. Lemon | E. H. Moore | S. H. Peterson |
| E. W. Wells | Mrs. Mabel Winston | | | |

MEMBERS

| | | | | |
|---------------|---------------|----------------------|--------------|-----------------|
| Richard Barss | John Hamilton | Helen Dorothy Haynes | Clifford Joy | Maxine Peterson |
| Norman Rudd | Kenneth Wood | | | |

• "Members of Delta Sigma Rho, national honor society in forensics, are chosen from those junior and senior men and women who have represented the college in a speaking capacity in at least two inter-collegiate forensic contests. The organization has for its purpose the encouragement of sincere and effective public speaking as well as furthering interest in debate and oratory throughout the State by sponsoring debates and extemporaneous speaking contests. Delta Sigma Rho now sponsors the public speaking contests each term for the beginning speech classes. Norman Rudd was this year's president of the local group which was established on this campus in 1922."

Norman Rudd

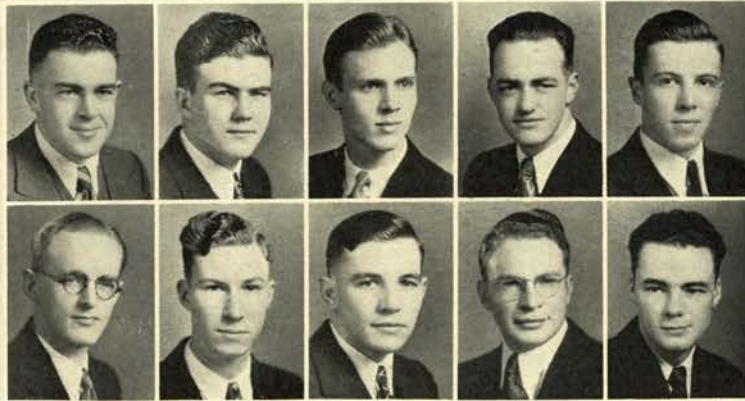

First row: Naylor, Klein, Gallagher, Townsend, Robinson
 Second row: Beckendorf, Traver, Harrington, Funk, Thomas



Jack Naylor, President

Eta Kappa Nu

OFFICERS

- Jack T. Naylor, President
- Graham Townsend, Secretary
- Kenneth Klein, Treasurer
- Raymond W. Gallagher, Corresponding Secretary

FACULTY

- | | | | | |
|------------------|-------------------|-------------|----------------|--------------|
| Arthur L. Albert | Harold Cockerline | G. B. Cox | R. H. Dearborn | J. C. Garman |
| S. H. Graf | F. O. McMillan | E. C. Starr | L. F. Wooster | |

GRADUATE MEMBERS

- | | | | |
|--------------|---------------------|------------------|-------------------|
| Glen Barnett | Kenneth R. Eldredge | Melvin J. Kofoid | Elliot MacCracken |
|--------------|---------------------|------------------|-------------------|

MEMBERS

- | | | | | |
|----------------------|-------------------|----------------------|-----------------------|------------------|
| Howard P. Beckendorf | Alvin L. Funk | Raymond W. Gallagher | Everett J. Harrington | Kenneth Klein |
| Jack T. Naylor | Clyde T. Robinson | Harold A. Thomas | Graham E. Townsend | Harmon R. Traver |

• "The Oregon State college chapter of Eta Kappa Nu, national honor fraternity in electrical engineering, was installed in 1921 and is one of 22 local groups found on the campuses of the largest electrical engineering schools in the country. The purpose of the organization is to further closer cooperation among students and to foster mutual benefits to them as well as to others in the profession who, either by their attainments in college or in actual practice, manifest exceptional interest and marked ability in electrical engineering. Election to Eta Kappa Nu is based on scholarship and the personal qualities that indicate probability of success in the profession."

Jack T. Naylor



First row: Gray, Morency, Warnke, Edwardes, Sparr, Coshow
 Second row: DeArmond, Mitchell, Welch, Lunn, Whitelaw, Merritt, Hand



Iris Gray, President

Euterpe

OFFICERS

Iris Gray, President
 Eileene Morency, Vice-President
 Marie Orlando, Secretary
 Ruth Warnke, Treasurer
 Thelma Peterson, Steward

FACULTY

Miss Florence Bowden Mrs. H. B. Dixon Mrs. L. J. Murdock Mrs. Lillian Jeffreys Petri

MEMBERS

| | | | | |
|------------------|----------------|------------------|------------------|---------------|
| Catherine Coshow | Ruth DeArmond | Edna Edwardes | Iris Gray | Ramona Hand |
| Ellen Lunn | Alice Merritt | Kathryn Mitchell | Eileene Morency | Marie Orlando |
| Thelma Peterson | Lorraine Sparr | Ruth Warnke | Marguerite Welch | Mary Whitelaw |

• "Euterpe, a local honorary sorority in music, was organized at Oregon State college in the spring of 1920. The purpose of the organization is to encourage and promote interest in music on this campus. Membership in the group is limited to women who have shown ability and activity in the orchestra or in the Madrigal club or to some few who have done noteworthy work but who were not affiliated with either of those organizations. The most outstanding of Euterpe's many activities is the direction and supervision of the music for our famed annual Mothers' weekend which was even more successful this year under the efficient leadership of the officers of the group."

Iris Gray

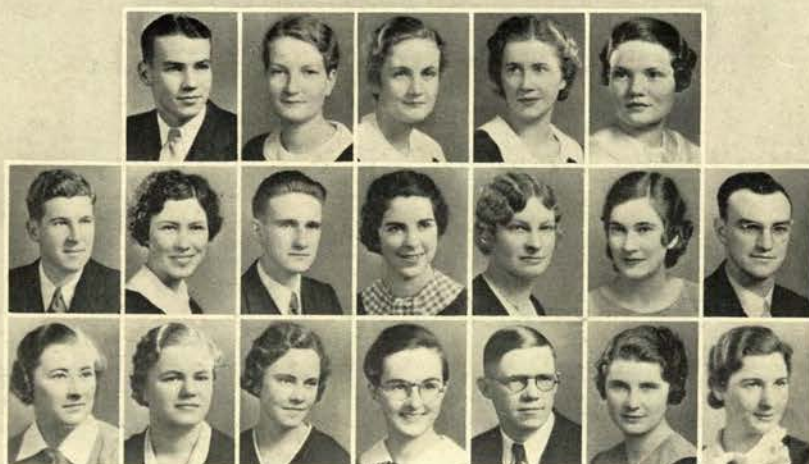

First row: Millhollen, Stahl, Gregory, Sparr, Whitelaw
 Second row: Buxton, Welch, Carleton, Atkinson, Peterson, L., Peiffer, Truax
 Third row: Flory, Peterson, M., Thompson, Samson, Kelley, Metzler, Merriss



Lloyd Millhollen, President

Kappa Delta Pi

OFFICERS

Lloyd Millhollen, President
 Esther Stahl, Secretary

GRADUATE MEMBERS

| | | | | |
|------------------|----------------|------------------------|----------------|------------------|
| Mrs. O. K. Beals | Howard Coleman | Laurence E. Darlington | Holly C. Fryer | Enelse Janzen |
| Clinton Kelley | Louise Larch | Ruth Metzler | Richard Nixon | Loris C. Oglesby |
| Lillian Peterson | Eloise Reed | | | |

MEMBERS

| | | | | |
|------------------|---------------------|--------------------|-----------------|------------------|
| Ruby Atkinson | Charles Buxton | Edmund A. Carleton | Jane Flory | Thelma Gregory |
| Virginia Merriss | Lloyd F. Millhollen | Kareen Peiffer | Maxine Peterson | Georgena Samson |
| Lorraine Sparr | Esther Stahl | Ruth Thompson | Merritt Truax | Marguerite Welch |
| Mary Whitelaw | Teresa Wilhelm | | | |

• "The purpose of Kappa Delta Pi, national honor fraternity in education, is to foster higher professional and scholarship standards during the period of preparation for teaching and also to recognize outstanding service in the field of education. It is both a graduate and an undergraduate honor fraternity and it has the unique distinction of having a laureate chapter which is composed of outstanding educators throughout the world, the intention of which is to make this in essence an academy of educators similar to the academy of science or the academy of fine letters. An award of \$25.00 is made annually by Kappa Delta Pi to the outstanding sophomore in the school of education."

Lloyd Millhollen



First row: Stahl, Losse, Rumbaugh, Runkle, Crossett, Davey, Clinton
 Second row: Rowe, Spring, Campbell, McVay, Fitzpatrick, Atkinson, Slade



Esther Stahl, President

Kappa Kappa Alpha

OFFICERS

- Esther Stahl, President
- Bette Losse, Vice-President
- Candace Rumbaugh, Secretary
- Lucy Crossett, Corresponding Secretary
- Dorothy Rowe, Treasurer
- A'leen Runkle, Historian

FACULTY

- | | | | | |
|---------------------|---------------------|------------------|-------------------|-----------------|
| Miss Dorothy Bourke | Miss M. Chamberlain | J. Leo Fairbanks | Miss Helen Gilkey | Miss Ida Matsen |
|---------------------|---------------------|------------------|-------------------|-----------------|

MEMBERS

- | | | | | |
|----------------|--------------------|---------------|---------------|----------------|
| Ruby Atkinson | Catherine Campbell | Harry Clinton | Lucy Crossett | Arloene Davey |
| Dorothy Dillin | Marian Fitzpatrick | Bette Losse | Phil McGovern | Margaret McVay |
| Dorothy Rowe | Candace Rumbaugh | A'leen Runkle | Isobel Slade | Helen Spring |
| Esther Stahl | | | | |

• "Kappa Kappa Alpha, national honor organization in art, was established at Oregon State college in 1926. It has for its purpose the creation of a spirit of fellowship among art students; the promotion of mutual advancement; the furthering of art in the college and the utilization of it in every day surroundings, and the establishing of beauty as an ideal. Members are chosen from students showing special ability in art; outstanding leadership and scholarship, and active interest and participation in the Artists' Guild. Each term Kappa Kappa Alpha sponsors various art exhibits on the campus as well as having charge of the art presentations during Mothers' weekend."

Esther Stahl

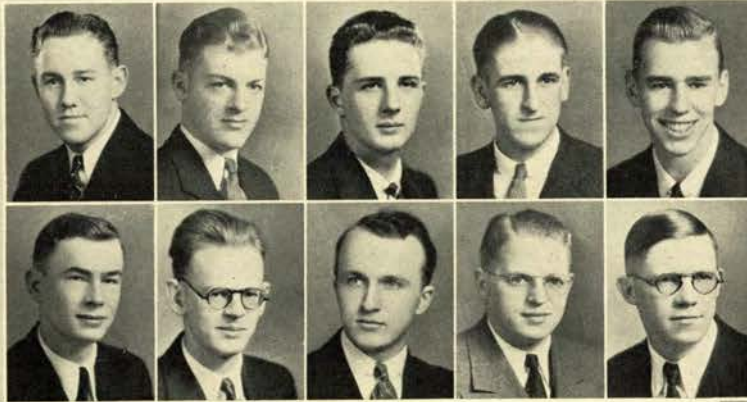

First row: Simkins, Beardsley, Cottrell, Coopey, Anderson
 Second row: Houghton, Botts, Miller, Carlson, Kelley



Glenn Simkins, President

Kappa Kappa Psi

OFFICERS

- Glenn Simkins, President
- Bruce Beardsley, Vice-President
- George Cottrell, Historian
- Melvin Anderson, Secretary
- Martin Coopey, Treasurer

MEMBERS

- | | | | | |
|-----------------|-----------------|----------------|----------------|-----------------|
| Melvin Anderson | Bruce Beardsley | Cyril Botts | Milton Carlson | * Martin Coopey |
| George Cottrell | Edward Houghton | Clinton Kelley | Byron Miller | Glenn Simkins |

• "Kappa Kappa Psi, national honorary fraternity in music, is one of the two national honorary musical fraternities in the west. Its work has been very highly spoken of by many outstanding music critics. Election to membership in this organization is based upon scholarship, musical ability, leadership, and character. The purpose of our fraternity is to create better bands, to make for a better understanding of music and to strengthen the bonds of musical brotherhood. The fraternity was founded at Oklahoma State college in 1919 by William A. Scroggs and has been accepted by over 25 colleges and universities. The Oregon State college chapter was installed in 1923."

Glenn Simkins



First row: Munford, Beckendorf
 Second row: Post, Tomlinson, Hyslop, Nichols



Kenneth Munford, President

National Collegiate Players

OFFICERS

- Kenneth Munford, President
- Howard Beckendorf, Vice-President
- Anita Post, Secretary
- Don Tomlinson, Treasurer

FACULTY

- Miss Elizabeth Barnes
- C. B. Mitchell
- D. Palmer Young

MEMBERS

- Robin Batcheller
- Howard Beckendorf
- Judy Hyslop
- Kenneth Munford
- Robert A. Nichols
- Anita Post
- Don Tomlinson

• "National Collegiate Players, national honorary dramatic fraternity, has for its purpose raising the standard of drama. Members are admitted to our organization on the basis of distinctive work done in playwriting; stage-directing; costume designing; acting, and the completion of accredited courses in dramatic art and literature. Our aim is to stimulate interest in and further the production of worthwhile and educational plays on the Oregon State college campus. Each year the group sponsors two plays, one during fall term and one in the spring. In addition, "Players" helps with the production of the Workshop Theater Players' presentations and with any other dramatic work."

Kenneth Munford



First row: Sidler, Haynes
 Second row: DeArmond, Post, Weber, Dunham



Dorothy Ann Sidler, President

Mortar Board

OFFICERS

Dorothy Ann Sidler, President
 Helen Dorothy Haynes, Vice-President
 Anita Post, Secretary
 Marion Dunham, Treasurer

MEMBERS

Ruth DeArmond Marion Dunham Helen Dorothy Haynes Anita Post Dorothy Ann Sidler
 Vera Weber

• "Mortar Board, national honor society for senior women, is now taking an active part in campus affairs. The Oregon State college chapter of Cap and Gown, founded in 1926 by a group of faculty women who chose as members representative senior women, was formally installed into Mortar Board in November, 1933, by Mrs. F. B. Coleman, national president of the organization. Membership is based on outstanding work in scholarship, leadership and service. The colors—gold and silver—stand for achievement and opportunity. Pledges to the organization are tapped at some event during Mothers' weekend and then are garbed in the symbolic cap and gown for the remainder of the weekend."

Dorothy Ann Sidler



First row: DeArmond, Miller, Losse, Oatfield, Dunham, Walker
 Second row: Vincent, Howard, Welch, Scott, Churchill, Weber



Ruth DeArmond, President

Omicron Nu

OFFICERS
 Ruth DeArmond, President
 Susan Miller, Vice-President
 Bette Losse, Secretary
 Inez Oatfield, Treasurer

FACULTY

| | | | | |
|--------------------|-----------------------|----------------------|-------------------------|-------------------|
| Miss Georgia Bibee | Mrs. Merle Davis | Miss Melissa Hunter | Mrs. Lorna Jessup | Miss Ava B. Milam |
| Miss Claribel Nye | Mrs. Sara W. Prentiss | Mrs. Zelta Rodenwold | Mrs. Jessamine Williams | Miss Maud Wilson |

MEMBERS

| | | | | |
|--------------------|------------------|---------------|---------------|---------------|
| Beatrice Churchill | Ruth DeArmond | Marion Dunham | Wilma Howard | Bette Losse |
| Susan Miller | Inez Oatfield | Doris Scott | Helen Vincent | Edythe Walker |
| Vera Weber | Marguerite Welch | | | |

• "Omicron Nu, national honorary and professional fraternity in home economics, was founded at Michigan State college in 1912 and was installed at Oregon State college in 1919. The aim of our organization is to further science in all extensive branches of home economics. Members are chosen on the basis of scholarship, qualities of leadership, professional interest and personality. Each year this society honors the most outstanding senior woman in the school of home economics by engraving her name on a plaque which is kept in the home economics building. The freshman in that school who maintains the highest scholastic record and qualities of leadership and character is awarded a prize."

Ruth DeArmond



First row: Bleamaster, Brown, Campbell, Post, A., Lee
 Second row: Merriss, Larson, Gramms, Lachmund, Atwood, Wagner
 Third row: Clemens, Pauling, Crossett, L., Crossett, D., Cooper, Edwardes



Miriam Bleamaster, President

Orchesis

OFFICERS

Miriam Bleamaster, President
 Grace Brown, Vice-President
 Catherine Campbell, Secretary-Treasurer
 Anita Post, Editor
 Wilma Post, Librarian

FACULTY

Miss Thelma Peterson Miss Betty Lynd Thompson

MEMBERS

| | | | | |
|-----------------|-------------------|------------------|--------------------|------------------|
| Dorothy Atwood | Miriam Bleamaster | Grace Brown | Catherine Campbell | Ann Carrico |
| Kathryn Clemens | Virginia Cooper | Dorothy Crossett | Lucy Crossett | Edna Edwardes |
| Dorothy Gramms | Dorothy Lachmund | Rosemary Larson | Margaret Lee | Virginia Merriss |
| Alice Pauling | Anita Post | Wilma Post | Lila Wagner | |

• "Orchesis, national honorary society in dancing, is one of the few national organizations which has no national officers or dues. The original chapter was founded at the University of Wisconsin many years ago and since that time each graduate in physical education has founded a chapter on the campus to which she went. The purpose of the organization is to create and maintain more interest in 'The Dance' and to show that through dancing a beautiful body as well as high mental aspirations may be developed. Each year the local chapter sponsors the Dance Recital winter term and the Spring Festival which is presented during Mothers' weekend. At these affairs Orchesis members give both group and individual dances."

Miriam Bleamaster



First row: Aupperle, Brownson, Gunter, Peterson, Whitlock
 Second row: Thompson, Woodcock, Bruhl, Hutchinson, Smith, Cooper



Elizabeth Aupperle, President

Phi Chi Theta

OFFICERS

Elizabeth Aupperle, President
 Shirlie Brownson, Secretary

MEMBERS

| | | | | |
|--------------------|-------------------|-----------------|-----------------|-----------------|
| Elizabeth Aupperle | Shirlie Brownson | Althea Bruhl | Virginia Cooper | Ida Gunter |
| DeMaris Hertz | Ardath Hutchinson | Maxine Peterson | Jessie Smith | Vaunee Thompson |
| Louise Whitlock | Mary Woodcock | | | |

• "Phi Chi Theta is a national honor fraternity for junior and senior women who are specializing in commercial subjects. The local chapter was established on the campus in 1920 and is one of the oldest national honor fraternities at Oregon State. The fraternity has for its purpose the fostering of high ideals and cooperation among college women who intend to go into business as a career. In an endeavor to encourage scholarship among the women students in business administration and commercial subjects the chapter presents ten dollars in gold to the sophomore woman who, during her freshman year, maintained the highest average among the entire class of first-year commercial students.

Elizabeth Aupperle

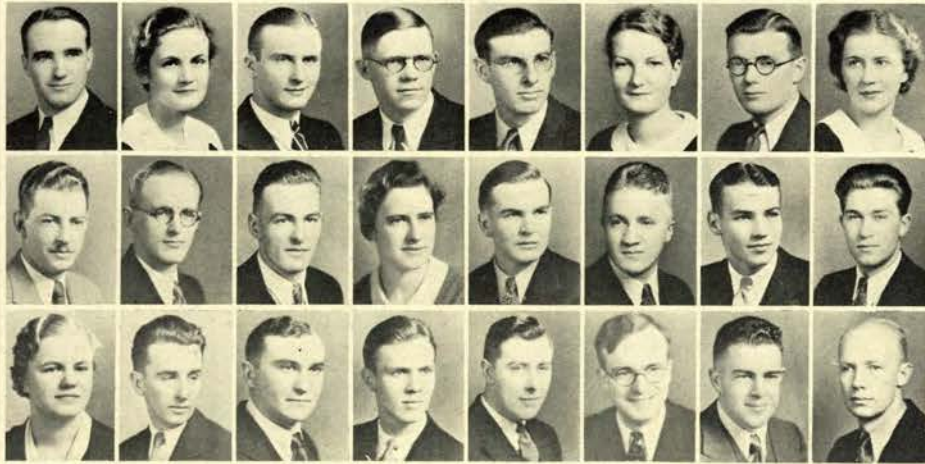

First row: Munford, Gregory, Saling, Kelley, Merryman, Stahl, Rudd, Sparr
 Second row: Schmidt, Beckendorf, Ott, DeArmond, Walker, Lammi, Millhollen, Burnett
 Third row: Peterson, Norton, Pentzer, Gallagher, Moeller, Morrison, Naylor, Hansen



Fred O. McMillan, President

Phi Kappa Phi

OFFICERS

Fred O. McMillan, President
 Kenneth Munford, Vice-President

John C. Burtner, Secretary-Treasurer
 Zelta Feike Rodenwold, Corresponding Secretary
 Thelma Gregory, Assistant Secretary

FACULTY

| | | | | | |
|-----------------------|-------------------------|--------------------|----------------------|-------------------|--------------------|
| A. L. Albert | J. L. Allen | E. C. Allworth | W. J. Baker | E. B. Beaty | J. A. Bexell |
| John C. Burtner | G. V. Copson | A. B. Cordley | Miss Helen Cowgill | U. G. Dubach | J. W. Ellison |
| Nathan Fasten | John Fulton | E. C. Gilbert | F. A. Gilfillan | Miss Helen Gilkey | S. H. Graf |
| G. R. Hoerner | Mrs. Kate W. Jameson | C. L. Johnson | P. X. Knoll | E. B. Lemon | Miss Helen Holgate |
| F. A. Magruder | Mrs. Gertrude McElfresh | F. O. McMillan | Miss Ava B. Milam | C. B. Mitchell | Don C. Mote |
| Mrs. Sara W. Prentiss | F. E. Price | E. T. Reed | Mrs. Zelta Rodenwold | Mrs. Lily Edwards | J. A. Van Groos |
| W. Weniger | Mrs. Jessamine Williams | Mrs. Mabel Winston | S. M. Zeller | A. L. Peck | E. L. Potter |
| M. Ellwood Smith | E. V. Vaughn | E. W. Warrington | L. E. Darlington | B. F. Dana | |

MEMBERS

| | | | | | |
|-----------------------|-----------------------|--------------------|----------------|-------------------|---------------------|
| Howard Beckendorf | George Burnett | Clinton Kelley | Ruth DeArmond | Raymond Gallagher | Thelma Gregory |
| Elmer Hansen | DeMaris Hertz | Joe Lammi | Carl Merryman | Lloyd Millhollen | Therald Moeller |
| Walter Bruce Morrison | Kenneth Munford | Jack T. Naylor | Charles Norton | Walther Ott | Donald John Pentzer |
| Maxine Peterson | Donald Prentiss | Norman Rudd | Fred Saling | Waldemar Schmidt | Lorraine Sparr |
| Esther Stahl | Isaac Fletcher Walker | David Robert Wiley | | | |

• "Phi Kappa Phi is a national all-college scholastic honor society corresponding to Phi Beta Kappa which exists only in liberal arts colleges. The primary objects of this organization are to emphasize the scholarship side of life in the minds of the students and to stimulate mental achievement by the honor of selection to membership. An exceptionally high average is essential for initiation. The group stands for the unity and democracy of learning. It is not the aim of the society to interfere or to compete with other societies by action or purpose but to aid them and at the same time to further its own purpose. Phi Kappa Phi was founded on the Oregon State campus in 1924."

F. O. McMillan



First row: Moeller, Miller, Rohrman, Hoffman, Rudd
 Second row: Kelley, Schmidt, Walker, Yocum, Huddleston



Therald Moeller, President

Phi Lambda Upsilon

OFFICERS

Therald Moeller, President
 Merwin Miller, Vice-President
 Ewald Rohrman, Secretary-Treasurer

FACULTY

| | | | | |
|----------------|-----------------|--------------------|----------------|----------------|
| W. B. Bollen | W. E. Caldwell | B. I. Christiansen | John Fulton | E. C. Gilbert |
| G. W. Gleeson | J. R. Haag | J. S. Jones | C. S. Keevil | A. H. Kunz |
| J. P. Mehlig | J. D. Patterson | C. S. Pease | C. C. Robinson | R. H. Robinson |
| R. J. Williams | | | | |

MEMBERS

| | | | | |
|-------------------|----------------|------------------|--------------------|-------------------|
| Alan W. Cobb | Miles E. Drake | John S. Hoffman | Francis Huddleston | Alfred A. Jacquot |
| Clinton Kelley | Carl M. Lyman | John R. Merritt | Merwin Miller | Therald Moeller |
| Ewald Rhorman | Norman Rudd | Waldemar Schmidt | Willard P. Tyler | Fletcher Walker |
| Thurston L. Yocum | | | | |

• "Phi Lambda Upsilon, a national honor fraternity in chemical engineering, has as its purpose the promotion of high scholarship and original investigation in all branches of pure and applied chemistry. Phi Lambda Upsilon chooses its members from those students who have chosen chemistry as a major and whose ability and personality have made them outstanding. It is a tribute to industry and a recognition of achievement to have been selected for membership in this organization. The chapter of Phi Lambda Upsilon at Oregon State college was founded in 1927. Since that time its activities have made it one of the most desirable and worthwhile honors in the field of chemistry."

Therald Moeller

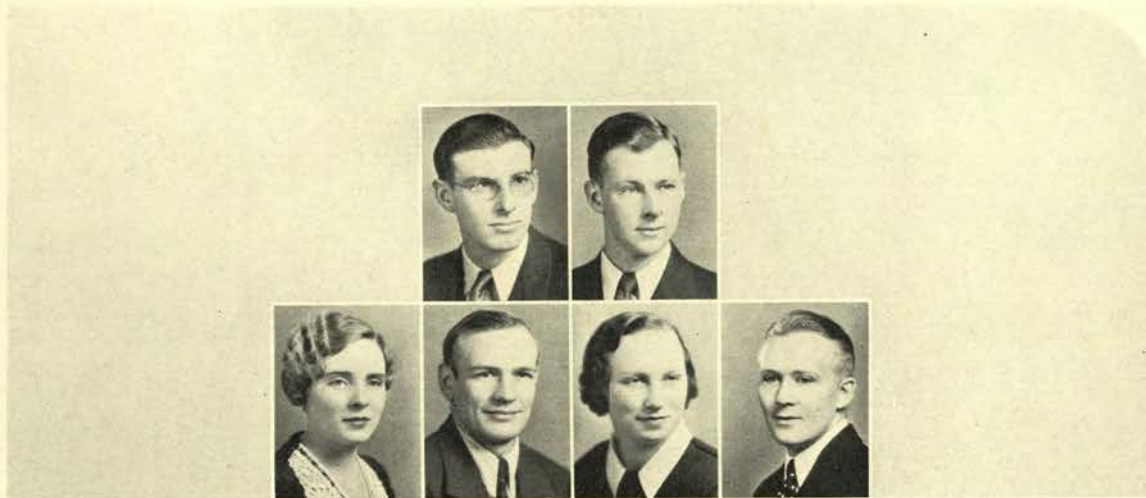

First row: Merryman, Chattin
 Second row: Soring, Bridger, McIntyre, Bondeson



Carl Merryman, President

Pi Mu Epsilon

OFFICERS

Carl Merryman, President
 George A. Williams, Treasurer

FACULTY

| | | | | |
|-------------|-------------|--------------------|--------------------|-----------------|
| H. L. Beard | E. B. Beaty | Charles L. Johnson | W. J. Kirkham | E. H. McAlister |
| W. E. Milne | F. W. Parr | John H. Van Groos | George A. Williams | |

MEMBERS

| | | | | |
|-----------------|------------------|--------------------|-------------------|---------------|
| Sterling Bailey | Harold Bondeson | Clyde Bridger | Charles Chattin | Ralph Conrad |
| Thomas Creacy | Mahlon Day | Robert Dery | Holly Fryer | John Hogl |
| Alta Holland | Robert Holmquist | Katherine McIntyre | Carl Merryman | Jean Millican |
| Don Saunders | Raemer Schreiber | Margaret Soring | Dorothy Van Groos | |

• "In the spring of 1933 the former Oregon State college mathematics club joined with the University of Oregon chapter of Pi Mu Epsilon, national honor fraternity in mathematics, to become a branch of that group. Members are chosen from those men and women who are taking upper-division mathematics courses who have received high grades in those courses and who have also had above-average all-round scholarship. At meetings during the year members of the group and outside speakers present mathematical treatises of much interest to the group in that the speeches deal with mathematical history or bring up present problems which are related to mathematics."

Carl D. Merryman



First row: Lieut. Jones, Lazarus, Schmidt, Eisenbrey, Millhollen, Coleman, Saling, Munford, Conway, Whitehouse
 Second row: Morrison, Summers, Sandwick, Bodner, Buxton, Biancone, Thielemann, Finlay, Norton, Heartwell
 Third row: Philbrick, McClung, Little, Helmick, Kuhn, Robins, Lubersky, Carleton, O'Neill, Dougherty

Scabbard and Blade

Willard Lazarus, President

OFFICERS

Willard Lazarus, President
 Lloyd Millhollen, Secretary

FACULTY

| | | | | |
|--------------------|-----------------------|------------------------|-------------------|-----------------------|
| Maj. Paul W. Mapes | Chancellor W. J. Kerr | Col. W. H. Patterson | Maj. F. W. Bowley | Maj. J. J. Gerhardt |
| | Maj. E. C. Allworth | Lieut. George A. Jones | Lieut. L. T. Ross | Lieut. F. A. Garrecht |

MEMBERS

| | | | | |
|-----------------|------------------|------------------|--------------------|-------------------|
| Ralph Coleman | John Biacone | William Bodner | Charles Buxton | Ed Carleton |
| James Heartwell | Jefferson Conway | John Dougherty | Morris Eisenbrey | Donald Finlay |
| Albert Lubersky | Paul Helmick | Jack Kuhn | Willard Lazarus | Hollis Little |
| Charles Norton | Tom McClung | Lloyd Millhollen | Bruce Morrison | Kenneth Munford |
| Hazen Sandwick | Hugh O'Neill | John Philbrick | Thomas Robins | Fred Saling |
| | Waldemar Schmidt | Herbert Summers | Rudolph Thielemann | Hayden Whitehouse |

• "Scabbard and Blade is a national military honor fraternity which was established on the Oregon State college campus in 1920. The aims of the organization are to raise the standard of military training in American colleges and universities and at the same time to increase the standards of those taking the training as American citizens. The fraternity also attempts to unite the students in closer relationship to the military departments; to encourage and foster the development of the essential qualities of good and efficient officers, and to promote intimacy and good fellowship among the cadet officers. Members are chosen from the outstanding men taking advanced R.O.T.C. work."

Willard W Lazarus

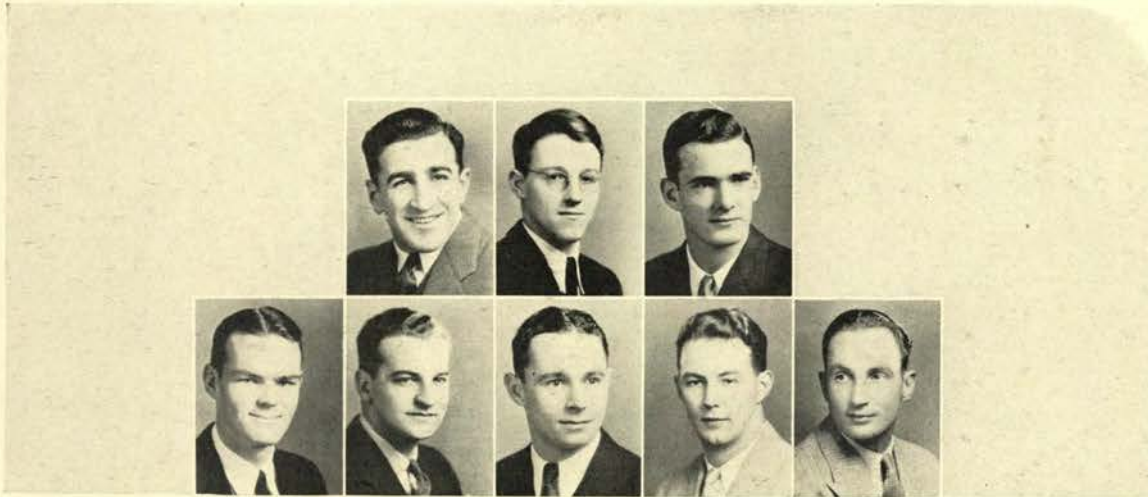

First row: Biancone, Eisenschmidt, Anderson
 Second row: Heartwell, Raabe, Callan, Smith, Van Gilse



John Biancone, President

Sigma Alpha

OFFICERS

John Biancone, President
 Herbert Eisenschmidt, Secretary

FACULTY

| | | | | |
|---------------|----------------|------------|-------------------|-------------|
| R. O. Coleman | James V. Dixon | A. T. Gill | Dr. C. V. Langton | Jack Hewitt |
| Grant A. Swan | | | | |

MEMBERS

| | | | | |
|--------------|-----------------|----------------|----------------------|-----------------|
| Don Anderson | John Biancone | William Callan | Herbert Eisenschmidt | James Heartwell |
| Howard Raabe | Victor H. Smith | Al Van Gilse | | |

• "Sigma Alpha is a national honor fraternity for men in physical education and has the honor to be the only national fraternity founded at Oregon State. The society was founded in 1923 and in 1928 became national in scope when representatives of several western colleges and universities met in Los Angeles and organized as a national. The purpose of the group is to develop professional spirit, interest and fellowship among the men who intend to take up coaching or other lines of physical education. The Oregon State chapter has turned out a number of outstanding men since it has been organized and is instrumental in bringing physical educators to address the group on methods of instruction."

John Biancone

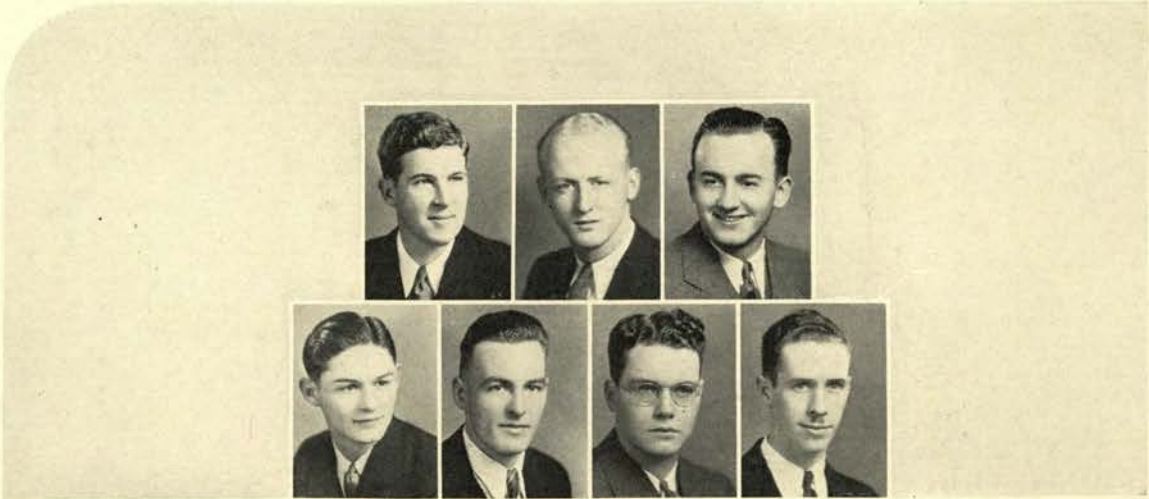

First row: Buxton, Anderson, Reid
 Second row: Myers, Ott, Miller, Summers



Charles Buxton, President

Sigma Delta Chi

OFFICERS

- Charles Buxton, President
- Fred Anderson, Vice-President
- Warren Reid, Secretary
- Bruce Myers, Treasurer

FACULTY

- | | | | | |
|----------------|----------------|---------------|------------|---------------|
| John Burtner | F. M. Shideler | Earl W. Wells | E. T. Reed | F. L. Ballard |
| C. J. McIntosh | | | | |

MEMBERS

- | | | | | |
|---------------|----------------|-----------------|----------------|-------------|
| Fred Anderson | Charles Buxton | James Heartwell | Richard Miller | Bruce Myers |
| Walther Ott | Warren Reid | Herbert Summers | | |

• "Sigma Delta Chi, national professional journalistic fraternity, has achieved a high ranking on the Oregon State campus because of its numerous activities and services to the student body. The membership in the fraternity is restricted to men students who evidence superior work in journalism and who intend to be affiliated with that profession after their graduation. Among the projects carried out by the group this year have been the publication of the Freshman week news, editing the Student Directory and putting on the Type Louse Crawl, an informal dance open to the entire student body. Members of the fraternity have been prominent in all college publications."

Chuck Buxton



First row: McIntyre, Weber, Fitzpatrick, Hynes
Second row: Hyslop, Van Waning, Peterson, Bruhl, Lundgren



Katherine McIntyre, President

Theta Sigma Phi

OFFICERS

Katherine McIntyre, President
Vera Weber, Vice-President
Marian Fitzpatrick, Secretary-Treasurer

FACULTY

Mrs. B. W. Rodenwold

MEMBERS

| | | | | |
|---------------|--------------------|--------------------|-------------------|------------|
| Althea Bruhl | Lucy Crossett | Marian Fitzpatrick | Alberta Hynes | Sue Hyslop |
| Ruth Lundgren | Katherine McIntyre | Maxine Peterson | Isabel Van Waning | Vera Weber |

• "Theta Sigma Phi, national honor and professional society in journalism, chooses its member from women who are outstanding in scholarship and who show unusual interest and ability in journalistic work. Our aim is not only to honor women with membership in the organization but also to keep their interest in journalism ever growing after they become a part of the group. We edit the co-ed Barometer during Mothers' weekend and in that paper attempt to give a resume of feminine life on the campus. Matrix table, to which we invite faculty members and prominent students on the campus, is another yearly project for which we bring a speaker who presents a subject of interest to the group."

Katherine McIntyre



First row: Chandler, Mason, W., Klein, Mountain, Moeller
 Second row: Dunagan, Yocum, Merryman, Mason, D., Clodfelter, Gregory, Funk
 Third row: Vennewitz, Botts, Schmidt, Harrington, Hanthorn, Nelson, Bateman

George M. Chandler, President

Sigma Tau

OFFICERS

- | | |
|-------------------------------|--|
| George M. Chandler, President | Robert T. Mountain, Treasurer |
| Wayne Mason, Vice-President | Therold Moeller, Corresponding Secretary |
| Kenneth M. Klein, Secretary | Averitt C. Dunagan, Historian |

FACULTY

- | | | | | |
|---------------|-----------------|----------------|-----------------|----------------|
| A. L. Albert | F. G. Baender | R. H. Dearborn | S. M. P. Dolan | G. W. Gleeson |
| S. H. Graf | George A. Jones | W. H. Martin | Fred Merryfield | F. O. McMillan |
| B. H. Nichols | R. E. Summers | C. E. Thomas | | |

MEMBERS

- | | | | | |
|-------------------|-------------------|--------------------|-----------------------|--------------------|
| Ross L. Bateman | Cyril H. Botts | George M. Chandler | Harland Clodfelter | Averitt C. Dunagan |
| Alvin L. Funk | Edward M. Gregory | Walter Hanthorn | Everett J. Harrington | Kenneth M. Klein |
| Draper C. Mason | Wayne Mason | Carl Merryman | Therold Moeller | Robert T. Mountain |
| Charles H. Nelson | Waldemar Schmidt | Morris Vennewitz | Thurston L. Yocum | |

• "Sigma Tau is a national professional society for engineers and has been established at Oregon State college since 1913. Members are taken into Sigma Tau when they have proved that they are outstanding both in point of scholastic achievement, activity and desire to know more about their profession than may be obtained in classrooms. Attainments of men now in the engineering field are also recognized by initiation, so that some members are not taken in when they are in college. Local graduates of the school of engineering who have been members of Sigma Tau have gained high rating in their chosen profession. The society brings many outstanding engineers to the campus to deliver addresses."

George M. Chandler



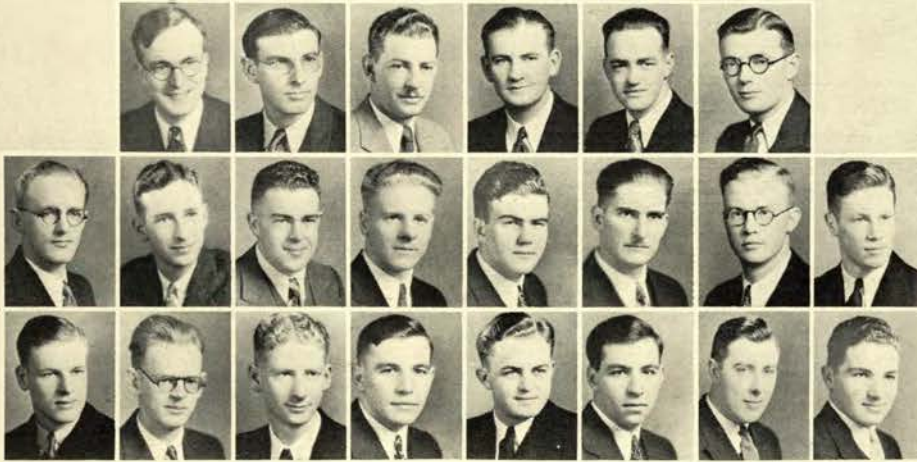

First row: Morrison, Merryman, Schmidt, Cookman, Townsend, Rudd
 Second row: Beckendorf, Greenlaw, Naylor, Mountain, Klein, Deardorff, Mason, W., Miller
 Third row: Mason, D., Botts, Shepherd, Harrington, Little, Berkey, Moeller, Prah



Bruce Morrison, President

Tau Beta Pi

OFFICERS

Bruce Morrison, President
 Jack Naylor, Secretary

FACULTY

| | | | | |
|----------------|------------------|----------------|-------------------|--------------------|
| W. R. Jones | Arthur L. Albert | F. G. Baender | S. H. Graf | George A. A. Jones |
| M. C. Phillips | W. H. Martin | C. A. Mockmore | F. D. McMillan | Fred Merryfield |
| | L. T. Ross | R. E. Summers | Charles E. Thomas | Willard P. Tyler |

GRADUATE MEMBERS

| | | | | |
|---------------|-------------------|------------------|---------------|------------|
| Glenn Barnett | Howard Beckendorf | Kenneth Eldredge | Melvin Kofoid | A. Jacquot |
| Norman Rudd | Carl Merryman | | | |

MEMBERS

| | | | | |
|--------------------|--------------------|--------------------|--------------------|--------------------|
| Henry Berkey | George Borkowski | Cyril Botts | Fred Cookman | Eldon R. Deardorff |
| Arnold Z. Greenlaw | Everett Harrington | Kenneth Klein | H. R. Little | Draper C. Mason |
| Wayne Mason | Merwin Miller | Robert T. Mountain | W. B. Morrison | Jack T. Naylor |
| Charles G. Prah | Waldemar Schmidt | B. P. Shepherd | Graham E. Townsend | Therald Moeller |

• "Tau Beta Pi is a national honor fraternity in engineering and was established on the Oregon State college campus in 1924. The purpose of the organization is to confer distinction upon those students who have maintained a high scholastic record in engineering subjects and to help foster a spirit of liberal culture among engineering students in the various institutions throughout the United States in which chapters of the fraternity are located. Many subjects other than engineering are discussed in the meetings of the chapter but all are looked at from the engineering point of view. Members are all chosen on the basis of scholarship in all branches of engineering."

Bruce Morrison

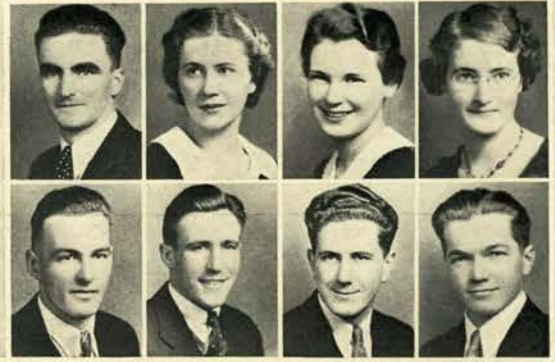
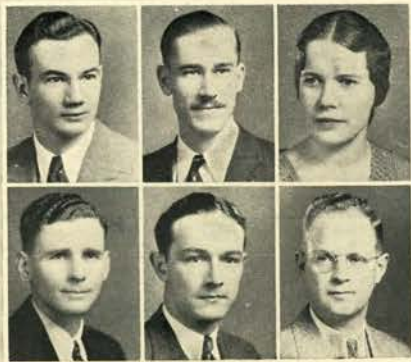

George Palmer, President

First row: Palmer, Kuhn, Gilbert
Second row: Robertson, Levinger, Whitehouse

First row: Grimes, Sparr, Coates, Wiese
Second row: Ott, Mikesell, Stevenson, Sandwick



Edgar Grimes, President

Rho Chi

OFFICERS

George Palmer, President
Jack K. Kuhn, Vice-President
Inez Gilbert, Secretary-Treasurer

FACULTY

Adolph Ziefle
Ernst T. Stuhr

F. A. Gilfillan
Lewis C. Britt

GRADUATE MEMBERS

John Merritt

Miles E. Drake
T. Deane Patterson

MEMBERS

Inez Gilbert
Henry Levinger
Lawrence Robertson

Jack K. Kuhn
George Palmer
Earl A. Whitehouse

• "Rho Chi, national honor fraternity for junior and senior men and women in pharmacy, was installed at Oregon State college in 1919. Our purpose is to promote the advancement of the pharmaceutical sciences and good fellowship. Members are chosen from those in the school of pharmacy who are outstanding in scholarship, leadership and character."

George Palmer

Mu Beta Beta

OFFICERS

Edgar Grimes, President
Lorraine Sparr, Vice-President
Marion Coates, Secretary
Doris Wiese, Treasurer

MEMBERS

Marion Coates
Oscar Mikesell
Hazen Sandwick
Lloyd Stevenson

Edgar Grimes
Walther Ott
Lorraine Sparr
Doris Wiese

• "The purpose of Mu Beta Beta, local professional fraternity in 4-H club work, is to promote and further boys' and girls' clubs in high schools and to aid the local 4-H club. Membership is limited to those who have been members of the college club for one and one-half years; who have character, leadership, scholarship, and who have done prior 4-H club work."

Edgar Grimes

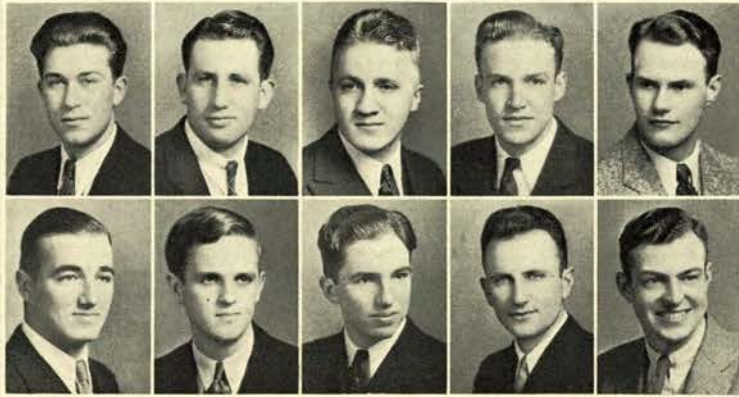

First row: Burnett, Lindstedt, Lammi, Petterson, Whitehouse
 Second row: Dunford, Richen, Saubert, Wirch, Bishoprick



George Burnett, President

Xi Sigma Pi

OFFICERS

George Burnett, President
 Kermit Linstedt, Vice-President
 Joe Lammi, Secretary-Treasurer

FACULTY

| | | | | |
|-----------------|---------------|--------------|-----------------|-------------|
| G. W. Peavy | T. J. Starker | E. G. Mason | H. R. Patterson | W. J. Baker |
| F. J. Schreiner | E. Nelson | H. Tiedemann | | |

MEMBERS

| | | | | |
|--------------------|-------------------|-----------------|-----------------|--------------|
| Stanley Bishoprick | George Burnett | Le Von Dunford | Harry Forse | Joe Lammi |
| Kermit Linstedt | Marion Nance | Waldo Petterson | Clarence Richen | Jack Saubert |
| Arthur Wirch | Hayden Whitehouse | | | |

• "Xi Sigma Pi, national honor fraternity in forestry, was established at Oregon State college in 1921. Our purpose is to encourage a high standard of scholarship in the school of forestry and to promote forestry professions. Our membership is based on forest experience, scholarship, character and leadership in campus and forestry activities."

George T. Burnett



First row: Janz, Triplett, Sloat, Cooper, Zwick, Johnson, R., DeBernardis, Graham
 Second row: Ausland, Johnson, E., Troeh, Stain, Amrine, Edson, Schaad, Dully
 Third row: Lage, Black, Million, Erickson, Reichmuth, Warren, Bergen, Alldredge

Beaver Knights

Ray Janz, Duke

OFFICERS

- Ray Janz, Duke
- Cecil Triplett, Scribe
- Konow Thompson, Treasurer
- James Sloat, Historian
- Irvin Cooper, Chairman of Traditions
- John Zwick, Chairman of Traffic

MEMBERS

- | | | | | |
|------------------|----------------|------------------|----------------|---------------|
| Sumner Alldredge | Richard Amrine | Warren Ausland | Victor Barth | John Bergen |
| Kenneth Black | Irvin Cooper | Amo DeBernardis | Franklin Dully | Robert Edson |
| Walter Erickson | Jack Graham | Ray Janz | Emil Johnson | James Sloat |
| Charles Lage | James Million | Howard Reichmuth | Harold Schaad | Vernon Warren |
| Bernard Stain | Konow Thompson | Cecil Triplett | Neal Troeh | |
| John Zwick | | | | |

• "The Oregon State college chapter of Intercollegiate Knights, a national honor and service organization for sophomore men, is known as the Beaver Knights. Members are chosen at the close of the school year from those freshmen who have been outstanding during their first year in school. The group acts as a 'pep and tradition' committee for the college. Members instruct the new freshmen in songs, yells and traditions of the school. We see that rooks wear green lids and attend all traditional college functions. The Beaver Knights in conjunction with the Rally committee receive and entertain visiting athletic teams and function at all college events."

Raymond Janz



First row: Millard, Redfield, Hastorf, MacKenzie, Bateson, Gibson
 Second row: Fulkerson, Lindbeck, Porter, Bates, Painter, Young, Grimmatt, Feigenson
 Third row: Hout, Ross, Maaranen, Reed, McClew, Lunn, Hanson, Boehm



Janet Millard, President

Talons

OFFICERS

Janet Millard, President
 Charlotte Redfield, Vice-President
 Ellen Hastorf, Secretary
 Wilma MacKenzie, Treasurer
 Marian Bateson, Sergeant-at-Arms

| | |
|--------------------|-------------------|
| Mercedes Bates | Delta Zeta |
| Wilma MacKenzie | Gamma Phi Beta |
| Jean Ross | Kappa Alpha Theta |
| Margaret Young | Kappa Delta |
| Helen Maaranen | Kappa Kappa Gamma |
| Janet Millard | Pi Beta Phi |
| Ruth Reed | Sigma Kappa |
| Hazel Painter | Phrateres |
| Ellen Hanson | Waldo Hall |
| Loene Gibson | Waldo Hall |
| Viola Boehm | Waldo Hall |
| Ellen Hastorf | Waldo Hall |
| Charlotte Redfield | Town |
| Lyle Porter | Town |

MEMBERS

| | |
|-------------------|-------------------|
| Marian Bateson | Alpha Chi Omega |
| Lois Hunt | Alpha Delta Pi |
| Mabel Grimmatt | Alpha Gamma Delta |
| Helen McClew | Alpha Omicron Pi |
| Kathleen Lindbeck | Alpha Xi Delta |
| Ellen Lunn | Beta Phi Alpha |
| Betty Feigenson | Chi Omega |
| Carmen Fulkerson | Delta Delta Delta |

• "Talons, local service honor society for sophomore women, was founded at Oregon State in the spring of 1933, at which time the local chapter of Spurs, national service group, went out of existence. The purpose of Talons is to promote all activities in which the student body takes part and the upholding of all institutional traditions. The rookies are under special charge of the society which enforces the green ribbon tradition and sees that freshmen women attend convocations. New members are chosen from the freshman class Mothers' weekend and are initiated at the end of spring term by the retiring officers. New members selected are those who have been outstanding as freshmen."

Janet Millard

SORORITIES





• ALPHA CHI OMEGA •

| | | | | | | | | | | | | |
|----------------------|----------------------|-------------------------|---------------------------|---------------------------|---|-------------------|------------------------------|----------------------------|---------------------------|----------------------------|--------------------|----------------|
| Forrester Hastorf | Brommer Brown, G. | Skeen Hynes Green | Graham Gaddis Lautz | Ash Clodfelter Mayo | Mrs. Laura Olson Sheldon Phythian | Lucas McKnight | Moore Mitchell Bezzant | Weber Redfield Reedy | Allison Holm Ritner | McMath Brown, M. Lea | Bateson Hetland | Vold Bolton |
|----------------------|----------------------|-------------------------|---------------------------|---------------------------|---|-------------------|------------------------------|----------------------------|---------------------------|----------------------------|--------------------|----------------|

Mrs. Laura Olson, Chaperon

SENIORS

| | | | | |
|--------------|-----------|---------------|-----------------|------------|
| Mary Allison | Alice Ash | Dorothy Moore | Priscilla Skeen | Vera Weber |
|--------------|-----------|---------------|-----------------|------------|

JUNIORS

| | | | | |
|----------------|------------------|-------------|----------------|---------------|
| Louise Brommer | Ruth Forrester | Jean Gaddis | Barbara Graham | Alberta Hynes |
| Flora McMath | Florence Sheldon | | | |

SOPHOMORES

| | | | | |
|----------------|-------------|------------------|--------------------|---------------|
| Marian Bateson | Grace Brown | Mary Brown | Alice Clodfelter | Ellen Hastorf |
| Lillian Holm | Velvo Lucas | Kathryn Mitchell | Charlotte Redfield | Winifred Vold |

FRESHMEN

| | | | | |
|--------------|-------------------|-------------------|-------------------|---------------|
| Jane Bezzant | Betty Jane Bolton | Ferris Jane Green | Marjorie Hetland | Elna Lautz |
| Lorraine Lea | Patricia Mayo | Sylvia McKnight | Marjorie Phythian | Maurine Reedy |
| Cleo Ritner | | | | |

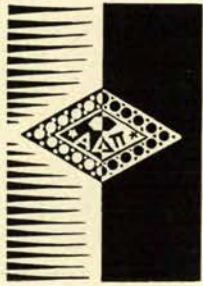

• • ALPHA DELTA PI • •

Hout Horn Simpson DeArmond Daly Cleghorn Davidson Chambers Kenyon Witzig Mrs. Alice Fisher Simkins Alice Philpott Smith Martin Boehm Luehrs McNealy Barry Myers Packard

Mrs. Alice Fisher, Chaperon

GRADUATE STUDENT
Mary Bertram

SENIORS
Mildred Chambers Mary Jane Davidson

JUNIORS
Josie Daly Letta Kenyon Margaret Simpson Katherine Smith

SOPHOMORES
Viola Boehm Catherine Cleghorn Ardis DeArmond Thelma Horn Lois Hout
Ruth McNealy Helen Propstra

FRESHMEN
Edith Barry Constance Luehrs Mary Martin Polly Myers Mildred Packard
Georgia Philpott Leneve Simkins Frances Witzig



ALPHA GAMMA DELTA

Saueressig Jenkyn Beard Grimmett, E. Peiffer Blake Woodward Mrs. Ina Wenner Cady Clemens Callan Richards Erlandson
 Grimmett, M. Harnisch Turner Soule Chatham Strauss Littrell Park Darling

Mrs. Ina Wenner, Chaperon

GRADUATE STUDENT
 Eunice Woodward

SENIORS
 Lillie Blake Kareen Peiffer

JUNIORS
 Jean Beard Janette Cady Sarah Callan Kathryn Clemens Evelyn Grimmett
 Arline Richards

SOPHOMORES
 Mabel Grimmett Clarabell Harnisch Sybil Jenkyn Cleo Saueressig

FRESHMEN
 Mariam Chatham Jean Darling Shirley Erlandson Lucille Littrell Daisy Park
 Lois Ann Soule Ruth Strauss Helen Trenholm Ruth Turner



• ALPHA OMICRON PI •

Samson Dew Allison Bruhl Mrs. Wynn Johnson Ames Bales
 Dreisbach Lehrbach Kirkpatrick Bauer Johnson McClew Eidson Wheeler Sneed

Mrs. Wynn Johnson, Chaperon

SENIOR
 Marie Dew

JUNIORS
 Jean Allison
 Marjory Dreisbach

Beatrice Ames
 Maxine Kirkpatrick

Margaret Bales
 Inez Lehrbach

Jeanne Bauer
 Georgena Samson

Althea Bruhl

SOPHOMORES
 Shirley Johnson

Helen McClew

FRESHMEN
 Mable Eidson

Ardath Sneed

Mary June Wheeler



• • ALPHA XI DELTA • •

Atkinson, R. Hessler Reekman Ramsby Mrs. E. B. Wilcox Mangels Finley Crawford McPherson
 Endicott Lindbeck Shattuck Hallmark Young Hoy Milne Liddle Atkinson, P. Bonbright Allen Hoaglund Nelson

Mrs. E. B. Wilcox, Chaperon

GRADUATE STUDENT

Dorothy Van Groos

SENIORS

Ruby Atkinson La Verne Hessler Evelyn Reekman Rita Renniger

JUNIORS

Josephine Crawford Gilma Endicott Francellia Finley Jean Mangels Wilma McPherson
 Frances Ramsby

SOPHOMORES

Ruth Hallmark Myra Hoy Adelaide Liddle Kathleen Lindbeck Alyce Milne
 Veva Shattuck Ellen Young

FRESHMEN

Marjorie Allen Pearl Atkinson Jewel Bonbright Lucille Hoaglund Clara Nelson



• • B E T A P H I A L P H A • •

Nelson Green Oatfield D'Spain Rumbaugh Mrs. Luella Drake Purvis Smith Post Michaelson Patch, M.
 Krueger Merritt Reinhart Patch, E. Tucker Scholl Keep Lunn

Mrs. Luella Drake, Chaperon

SENIORS

- | | | | | |
|------------------|-----------------|---------------|------------|--------------|
| Grace D'Spain | Virginia Nelson | Inez Oatfield | Anita Post | Alice Purvis |
| Candace Rumbaugh | Jessie Smith | | | |

JUNIORS

- | | | | | |
|---------------|----------------|---------------|--------------|-----------------|
| Bernice Green | Amelia Krueger | Alice Merritt | Eileen Patch | Aileen Reinhart |
|---------------|----------------|---------------|--------------|-----------------|

SOPHOMORES

- | | | | | |
|-------------------|------------|----------------------|----------------|---------------|
| Dorothy Rose Keep | Ellen Lunn | Gwendolyn Michaelson | Dorothy Scholl | Margie Tucker |
|-------------------|------------|----------------------|----------------|---------------|

FRESHMAN

- Margaret Jane Patch



• • • CHI OMEGA • • •

| | | | | | | | | | | | | |
|-----------------------|--|---------------------------------------|--------------------------|------------------------------|---|-------------------------|------------------------------------|------------------------------------|------------------------------|--------------------------|---------------------------------------|--------------------|
| Johnson Somppi, E. | Brownson, S. Knagenhelm Somppi, H. | Walker Feigenson, T. Gibson, B. | McIntyre Goss Howe | Parrott Lumm, M. Smith | Mrs. Clara Stewart Flory Lumm, J. | Feigenson, B. Horton | Volkmar Brownson, M. Younger | Voorhees, B. Bosworth Putman | Flower Klink Dalrymple | Weber Lewis Barnes | Voorhees, M. Gibson, L. Sherman | Gibson, H. Bott |
|-----------------------|--|---------------------------------------|--------------------------|------------------------------|---|-------------------------|------------------------------------|------------------------------------|------------------------------|--------------------------|---------------------------------------|--------------------|

Mrs. Clara Stewart, Chaperon

SENIORS

| | | | | |
|------------------|------------------|------------------|----------------|----------------|
| Shirlie Brownson | Kathryn McIntyre | Marjorie Parrott | Beneva Volkmar | Betty Voorhees |
| Edythe Walker | | | | |

JUNIORS

| | | | | |
|--------------------|---------------|-----------------|-----------|---------------|
| Tina Feigenson | Jane Flory | Winifred Flower | Mary Goss | Ellen Johnson |
| Mildred Knagenhelm | Marjorie Lumm | Naomi Weber | | |

SOPHOMORES

| | | | | |
|------------------|---------------|-----------------|-------------------|--------------|
| Enid Bosworth | Mary Brownson | Betty Feigenson | Helen Gibson | Joan Klink |
| Jacqueline Lewis | Edith Somppi | Helen Somppi | Madeline Voorhees | Loene Gibson |

FRESHMEN

| | | | | |
|-------------------------|----------------|-----------------|-----------------|----------------|
| Marian Elizabeth Barnes | Juanita Bott | Helen Dalrymple | Bertha Gibson | Sarah Horton |
| Flora Howe | Josephine Lumm | Marjorie Putman | Eleanor Sherman | Virginia Smith |
| Marian Younger | | | | |



• DELTA DELTA DELTA •

| | | | | | | | | | | | |
|--------------------|--------------------|-----------------------------|--------------------------------|--------------------------------|---------------------------------|---|-----------------------------|-------------------------|-----------------------------|-----------------------|--------------------|
| Brandt Bringolf | Goodyear Potter | Dick Fulkerson Volden | Coates Downing Hennessey | Haynes Kohlhagen Rushing | Dunham Chapman Schoenborn | Mrs. Aurora Parr West, H. West, J. Beaty Staggs | Lachmund Sibley Roark | Gary Dunne Martin | Statelar Isted Strong | McCallister Rogers | Breck Whiteside |
|--------------------|--------------------|-----------------------------|--------------------------------|--------------------------------|---------------------------------|---|-----------------------------|-------------------------|-----------------------------|-----------------------|--------------------|

Mrs. Aurora Parr, Chaperon

SENIORS

| | | | | |
|-----------------------------------|-------------|---------------|-------------|----------------------|
| Marion Coates Dorothy Lachmund | Elinor Dick | Marion Dunham | Marian Gary | Helen Dorothy Haynes |
|-----------------------------------|-------------|---------------|-------------|----------------------|

JUNIORS

| | |
|-----------------|----------------|
| Harriett Brandt | Betty Statelar |
|-----------------|----------------|

SOPHOMORES

| | | | | |
|---|--|-----------------------------------|-----------------------------------|------------------------------------|
| Laura Breck Catharine Goodyear Helen West | Genevieve Chapman Ruth Isted Jane West | Frances Downing Elza Kohlhagen | Marian Dunne Doris McCallister | Carmen Fulkerson Lucille Sibley |
|---|--|-----------------------------------|-----------------------------------|------------------------------------|

FRESHMEN

| | | | | |
|---|--|--|--------------------------------------|------------------------------------|
| Betty Beaty Jane Lee Roark Betty Strong | Jane Bringolf Barbara Rogers Louise Volden | Marion Hennessey Lola Rushing Louise Whiteside | Beverly Martin Maureen Schoenborn | Jeanette Potter Florence Staggs |
|---|--|--|--------------------------------------|------------------------------------|



• • • DELTA ZETA • • •

| | | | | | | | | | | |
|---------|---------|-----------|--------|-----------------------|-------------|----------|---------|-----------|----------|--------|
| | Paulsen | Beach | Emery | Mrs. Margaret Goodwin | Tracy | Morency | Rowe | | | |
| Gunter | Scott | Visetti | Crillo | Merriss | Fitzpatrick | Brineman | Atwood | Anderson | Lundgren | Kupfer |
| Stewart | Gaskins | Henderson | Bates | Walter | Esson | Tetlow | Shirley | Sanderson | Hurst | White |

Mrs. Margaret Goodwin, Chaperon

SENIORS

| | | | | |
|--------------|--------------|------------|-----------------|----------------|
| Gene Beach | Maxine Emery | Ida Gunter | Eileene Morency | Maxine Paulsen |
| Dorothy Rowe | Dorris Scott | Edna Tracy | | |

JUNIORS

| | | | | |
|------------------|----------------|-------------------|---------------|--------------------|
| Dorothy Anderson | Dorothy Atwood | Margaret Brineman | Louise Crillo | Marian Fitzpatrick |
| Mary Kupfer | Ruth Lundgren | Virginia Merriss | Dina Visetti | |

SOPHOMORES

| | | | |
|----------------|------------------|----------------|--------------|
| Mercedes Bates | Caroline Gaskins | Ruth Henderson | Opal Stewart |
|----------------|------------------|----------------|--------------|

FRESHMEN

| | | | | |
|------------------|----------------|-------------------|----------------|----------------|
| Evanelle Esson | Margaret Hurst | Stanley Sanderson | Wandah Shirley | Rachel Simmons |
| Ann Marie Tetlow | Edna Walter | Helen White | | |



• • G A M M A P H I B E T A • •

Goode Holthouse Quigley Strahorn Newlands Shaver Mrs. C. Kirby Smith Walker Robertson Musgrave Hutchinson
 MacKenzie Tees, M. Bigelow Lee Reavis Sawyer Thurston Simmons Chadwick Halderman Tees, C. Clauson

Mrs. C. Kerby Smith, Chaperon

SENIORS

Mary Newlands Alice Quigley Evelyn Scott Doris Shaver

JUNIORS

Mabel Goode Ardath Hutchinson Thaye Musgrave Joan Robertson Evelyn Walker

SOPHOMORES

Betty Bigelow Mary Holthouse Wilma MacKenzie Dorothy Strahorn Marianna Tees

FRESHMEN

Eleanor Chadwick Cornelia Clauson Helen Halderman Margaret Lee Arlene Sawyer
 Margaret Simmons Marceil Reavis Carolyn Tees Jane Thurston



• KAPPA ALPHA THETA •

Buchanan Losse Hornbeck Cook Dammasch Gramms Mrs. C. Thompson Ewing Fendall Slade, I. McVay Johnson
 Ross Miller Case Bosworth Shull Hystad Slade, J. Warner Harris McIntyre White, M. White, D. Barnes

Mrs. C. Thompson, Chaperon

SENIORS

Louise Cook Bette Losse

JUNIORS

Eleanor Dammasch Helen Ewing Virginia Fendall Dorothy Gramms Mary K. Johnson
 Margaret McVay Isobel Slade

SOPHOMORES

Virginia Bosworth Helen Buchanan Carmen Case Mary Dolan Maxine Hornbeck
 Maryanna Miller Jean Ross Florence Shull

FRESHMEN

Mary Lee Barnes Barbara Harris Model Hystad Adelyne McIntyre Jeanette Slade
 Dorothy White Maxine White Margaret Warner



• • KAPPA DELTA • •

Vernon Davolt Aupperle Thompson Cockrell, G. Bolton Bergdahl Cockrell, B. Mrs. Laura Loughary Woods Nassett Churchill Bier Warnke Young King Ayres Coulter Cox

Mrs. Laura Loughary, Chaperon

SENIORS

Astrid Bergdahl Beatrice Churchill Ruth Warnke

JUNIORS

Betty Aupperle Valerie Bolton Gerry Cockrell Virginia Davolt Thelma Gentry
 Vaune Thompson Alice Vernon Anne King

SOPHOMORES

Blanche Bier Barbara Cockrell Lila Nassett Patricia Woods Margaret Young

FRESHMEN

Lucille Ayres Eleanor Coulter Nancy Jane Cox



K A P P A K A P P A G A M M A

Reeves Miller Rockhold Zimmerman Mrs. Anna Hazeltine Bleamaster Schuele Scudder Hand
 Gulick Stuart Van Waning Baird Crossett De Lateur Maaranen Grandy Odekirk Schulte Taylor Parker
 Mulligan Paschall Welch Harding Larson Hill Parman Wilder Darling Marshall Bilyeu

Mrs. Anna Hazeltine, Chaperon

SENIORS

Miriam Bleamaster Susan Miller Leone Rockhold Winifred Schuele Elise Scudder
 Margaret Zimmerman

JUNIORS

Jean Baird Ramona Hand Wanda Reeves Shirley Stuart Isabel Van Waning

SOPHOMORES

Dorothy Crossett Margaret De Lateur Jeanne Grandy Helen Maaranen Jeanne Odekirk
 Virginia Schulte Robena Taylor

FRESHMEN

Virginia Bilyeu Alice Darling Virginia Gulick Walda Harding Mary Estelle Hill
 Madge Marshall Peggy Mulligan Ruth Parker Jean Parman Boots Paschall
 Frances Welch Anita Wilder Margaret Larson



PI BETA PHI

| | | | | | | | | | | | | | |
|------------------|------------------|--------------------------------|------------------------------------|-----------------------------|------------------------------------|-------------------|---------------------------------------|--------------------------|---------------------------------|-----------------------------------|--------------------------------|------------------|---------------------|
| Dahlman Price | Woodcock Reed | Griffin Johnson Stephens | Millard Seeberger, H. Nelson | Oldham Porter Pauling | Edwardes, E. Roberts Umphrey | Dutton Wheeler | Mrs. Mary Drake Bowman Stratton | Wright Wagner Mang | Wilson Jones Edwardes, S. | Cooper Seeberger, K. Blaine | Hyslop, J. Hadley Reimer | Nisson Walter | Hyslop, M. Evans |
|------------------|------------------|--------------------------------|------------------------------------|-----------------------------|------------------------------------|-------------------|---------------------------------------|--------------------------|---------------------------------|-----------------------------------|--------------------------------|------------------|---------------------|

Mrs. Mary Ward Drake, Chaperon

SENIORS

| | | |
|---------------|----------------|----------------|
| Edna Edwardes | Dorothy Oldham | Dorothy Wright |
|---------------|----------------|----------------|

JUNIORS

| | | | | |
|-----------------|------------------|-------------|---------------|-----------------|
| Virginia Cooper | Virginia Dahlman | Judy Hyslop | Janet Johnson | Helen Seeberger |
| Anne Wilson | Mary Woodcock | | | |

SOPHOMORES

| | | | | |
|----------------|---------------|---------------|--------------|-------------------|
| Blanche Bowman | Jean Dutton | Alice Griffin | Helen Hadley | Mary Hyslop |
| Peggy Jones | Janet Millard | Lyle Porter | Ruth Roberts | Kathryn Seeberger |
| Lila Wagner | Ruth Price | | | |

FRESHMEN

| | | | | |
|---------------------|-----------------|----------------|-----------------|----------------|
| Kathleen Blaine | Sue Edwardes | Lois Evans | Sallie Mang | Helen Nelson |
| Shirley Nisson | Alice Pauling | Alice Reed | Laura Reimer | Janet Stephens |
| Betty Jane Stratton | Dorothy Umphrey | Dorothy Walter | Shirley Wheeler | |

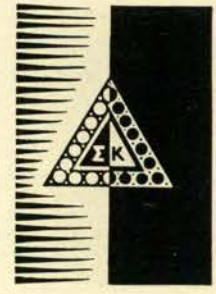

• • SIGMA KAPPA • •

| | | | | | | | | | | | |
|-----------|-----------|------------|----------|--------------------|---------|-----------|---------|-----------|----------|-----------|---------|
| Brier | Sidler | Gregory | Vicent | Miss Mary McIntyre | Hyslop | Stangel | Hall | Lenon | Kraus | | |
| Davey, M. | Davey, A. | Wold | Coshow | Parke | Larson | Leary | Lewis | Pickens | Collins | Nebergall | Joy |
| Bruns | Bear | McClelland | Holly | Spike | Geisler | Reed | Lonner | Lathrop | Ricketts | Joyce | Moyer |
| Russell | Ebert | Baldwin | Peterson | Huhtala | Confer | Lindstrom | Seymour | Pendleton | Walling | Cummins | Ficklin |

Miss Mary McIntyre, Chaperon

SENIORS

| | | | | |
|------------------|---------------|--------------------|---------------|---------------|
| Jacqueline Brier | Arloene Davey | Thelma Gregory | Marian Hall | Sue Hyslop |
| Betty Kraus | Waivo Lenon | Dorothy Ann Sidler | Alice Stangel | Helen Vincent |

JUNIORS

| | | |
|------------------|----------------|--------------|
| Catherine Coshow | Meredith Davey | Phyllis Wold |
|------------------|----------------|--------------|

SOPHOMORES

| | | | | |
|--------------|-------------------|----------------|-----------------|------------------|
| Edith Bear | Dorothy Bruns | Evelyn Collins | Eleanor Geisler | Dorothy Holly |
| Julia Larson | Elizabeth Leary | Adria Lewis | Ruth McClelland | Esther Nebergall |
| Alice Parke | Lola Dale Pickens | Ruth Reed | Mary Spike | |

FRESHMEN

| | | | | |
|-----------------|----------------|-----------------|-------------------|------------------|
| Louise Baldwin | Roma Confer | Louise Cummins | Marjory Ebert | Edna Ficklin |
| Betty Huhtala | Elizabeth Joy | Maurene Joyce | Catherine Lathrop | Myrtle Lindstrom |
| Lorraine Lonner | Virginia Moyer | Betty Pendleton | Helen Peterson | Phyllis Ricketts |
| Beth Russell | Irma Seymour | Lorine Walling | | |

FRATERNITIES



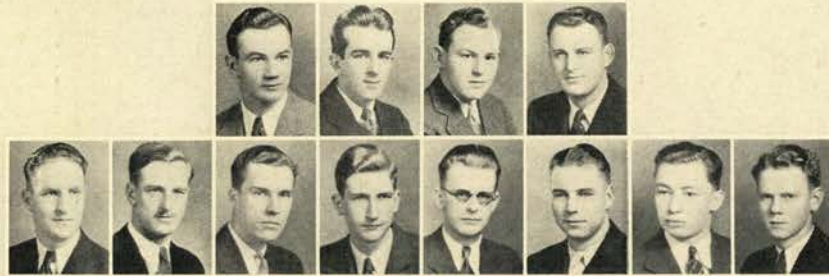

• • ALPHA CHI RHO • •

Pollock Rice Palmer Miller Romiti Wenderoth Sanders Shelley Kruse Hawkins Stickler Estburg

GRADUATE STUDENT
Vernon Kruse

SENIORS
George Palmer Wellington Pollock Emery Rice Aldo Romiti Mark Sanders

JUNIOR
Henry Wenderoth

SOPHOMORES
Victor Miller Laurence Shelley

FRESHMEN
David Arnot Morris Bue Norman Estburg Carl Hawkins Clifford Mapes
Raymond Stickler

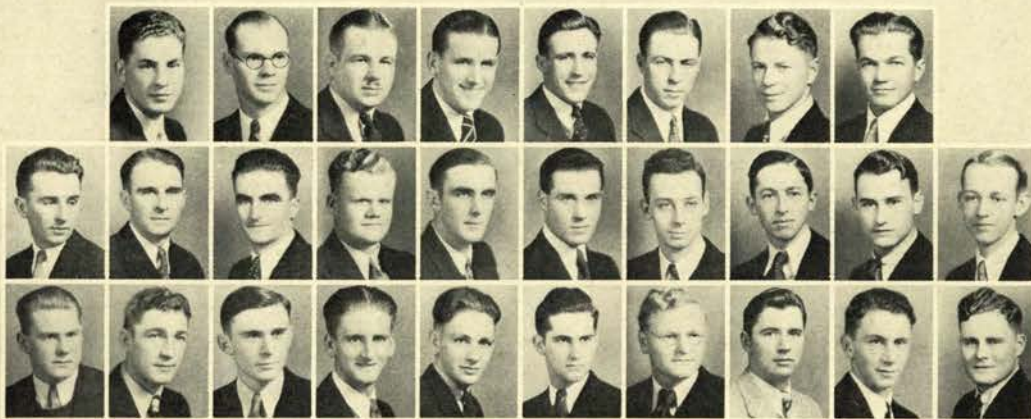

• ALPHA GAMMA RHO •

| | | | | | | | | | |
|-----------------|------------------------------|---------------------------------|--------------------------------|------------------------|----------------------------------|---------------------------|-------------------------------|---------------------------------|------------------|
| Norton Pearl | Bishop Hughes Philpott | Moore Grimes, E. Erickson | Corum Oft, H. Grimes, R. | Cook Farr Frakes | Mikesell Garrison Flavelle | Carl Leinau Tomkins | Gerlach Kissling Fraser | Sandwick Marshall Johnson | Wight Oft, E. |
|-----------------|------------------------------|---------------------------------|--------------------------------|------------------------|----------------------------------|---------------------------|-------------------------------|---------------------------------|------------------|

SENIORS

| | | | | |
|-----------------|---------------|----------------|----------------|-------------------|
| James F. Bishop | Kenneth Carl | Sam Corum | Claude Gerlach | Howard Gibson |
| Edgar B. Grimes | Gerald Hughes | Oscar Mikesell | Orie Moore | Charles E. Norton |
| Hazen Sandwick | | | | |

JUNIORS

| | | | | |
|-----------|--------------|-------------------|------------------|-----------|
| John Farr | Ray Garrison | Randolph Kissling | Robert L. Leinau | Homer Oft |
|-----------|--------------|-------------------|------------------|-----------|

SOPHOMORES

| | | | | |
|--------------------|-----------------|----------------|----------------|-----------------|
| Clive Cook | Walter Erickson | Eldred George | Randall Grimes | Edward Marshall |
| William V. McBride | Delman Pearl | David Philpott | Hudson White | James B. Wight |

FRESHMEN

| | | | | |
|----------------|----------------|------------|----------------|------------|
| Brian Flavelle | Maurice Frakes | Tom Fraser | Archie Johnson | Eggert Oft |
| Jacob Tompkins | | | | |



• ALPHA SIGMA PHI •

Stinson Bell Medley Kruse, E. Lewis Failing Gibson Carson, W. Boyle Webb Carson, Jess Kalibak Carson, James
 McCormick Kroschel Stout Duhrkoop Reyburn Ness Kruse, J. Huntington Wallace

SENIORS

William Failing Eugene Kruse Edward Lewis Charles Medley

JUNIORS

Kenneth Boyle Jess Carson Wallace Carson Warren Gibson Delmar Webb

SOPHOMORES

Gordon Bell Russell Duhrkoop Robert Kroschel Robert McCormick Donald Robinson
 Ben Stinson Roy Stout

FRESHMEN

James Carson Collis Huntington William Kalibak Jim Kruse Thomas Ness
 William Reyburn Couch Wallace



• ALPHA TAU OMEGA •

Wagner Small ^{Davis} Folen Mack ^{Reynolds} Taylor Stanard Baker ^{Larson} Morris Clark ^{Morgan} Bieber Boynton

GRADUATE STUDENT
Reginald Reynolds

SENIOR
Everett Davis

JUNIORS
Bill Baker John Mack Boyce Stanard Vernon Wedin

SOPHOMORES
Tom Beall Clifford Folen Richard Larson R. M. Morgan Gordon Morris
Lee Shellar Phil Small Merle Taylor Robert Wagner Charles Welsh

FRESHMEN
Leland Bieber Robert Boynton Harold Clark Jasper Ferguson Harold Santee
Al Shellar



• • • B E T A K A P P A • • •

Stoop Hollenbeck Rudd Nelson Ridder Clodfelter Hanthorn Mattoon Donaldson
Heacock York Small Wheeler Frazee Dempsey Jackson Meek Newport Johnson Leonard Stain
Smith Farmer

SENIORS

Harland Clodfelter Walter Hanthorn Hubert Mattoon Henry Nelson Gilbert Ridder
Norman Rudd Frank Wheeler

JUNIORS

Owen Cook Ralph Dempsey Verle Donaldson Francis Donnelly Bob Hollenbeck
Bob Loesch Jack Saubert Glenn Simkins Lloyd Stevenson Howard Stoop
Kenneth Wood

SOPHOMORES

George Bogardus Elmo Cox Art Heacock Jess Leonard Bob Small
Bernard Stain Albert York

FRESHMEN

Bill Farmer Ted Frazee Stonewall Jackson Donald Johnson Don Kessi
Beauford Meek Carl Newport Bill Smith



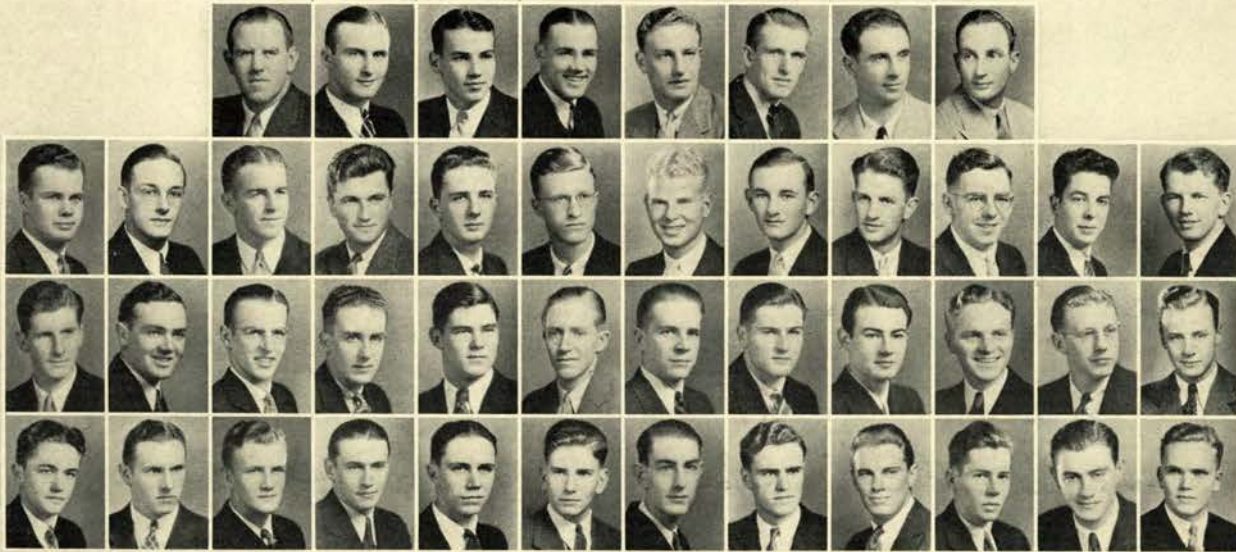

• • B E T A T H E T A P I • •

| | | | | | | | | | | | |
|--------------------------------|-----------------------------|---------------------------------|------------------------------------|---|--|---|---|--|---|--------------------------------|---------------------------|
| Rasmussen Lambourne Reed | Todd Lage, C. Treloar | Harn Lowe Mayo Ingalls | Saling Lyons Moss Kappell | Milhollen Cottrell Batchellor Ball | Lage, G. Reichers Bennett Brennan | Lenchitsky Nichols Meiners Fuhrman | Richards Hoffman Runyan Sexsmith | Bodner Dockery Torgeson Burriss | Van Gilse Templeton Tetherow Moran | Russell Billings Shepard | Cook Anderson Boner |
|--------------------------------|-----------------------------|---------------------------------|------------------------------------|---|--|---|---|--|---|--------------------------------|---------------------------|

SENIORS

| | | | | |
|------------------|-----------------|-----------------|-------------|-----------------|
| Robin Batchellor | William Bodner | Wayne Harn | George Lage | Carl Lenchitsky |
| Arthur Lowe | Lloyd Milhollen | Leslie Richards | Fred Saling | Al Van Gilse |

JUNIORS

| | | | | |
|-------------|------------------|----------------|----------------|----------------|
| Albert Cook | George Cottrell | Wilson Dockery | John Hoffman | Howard Lowe |
| Jack Lyons | Randolph Nichols | Boyd Rasmussen | Lewis Reichers | Robert Setters |
| George Todd | | | | |

SOPHOMORES

| | | | | |
|-------------------|----------------|-------------------|------------------|------------------|
| Oliver Batchellor | Donald Bennett | Charles Lage | Robert Lambourne | Frank Molesworth |
| Dudley Moss | Keith Russell | William Templeton | | |

FRESHMEN

| | | | | |
|------------------|----------------|-----------------|-----------------|------------------|
| Les Anderson | Glen Ball | Ben Billings | Jack Boner | John Brennan |
| Luis Burriss | Fred Fuhrman | Robert Ingalls | Rudolph Kappell | Stewart Mayo |
| Henry C. Meiners | Richard Moran | Ted Reed | Robert Runyan | Wilfred Sexsmith |
| Jim Shepard | Franz Tetherow | Edward Torgeson | Al Treloar | |



• • • • C H I P H I • • • •

| | | | | | | | | | | | |
|----------|--------------|-----------|---------------|----------|------------|--------|-----------|----------|-----------|----------|----------|
| Padgett | Eisenschmidt | Atterbury | Truax | Newberry | Gallagher | Little | Keyes | Bondeson | Emery | Anderson | Grasier |
| Layfield | Witherell | Spulnik | Weaver | Gove | Crossley | Hanley | Beaver | Lamb | Cooper | Kyle | Hamilton |
| | | Rawlins | Hollingsworth | Tennis | Richardson | Elder | Bannister | Smith | Stromberg | | |

SENIORS

| | | | | |
|---------------|--------------|----------------|-------------------|---------------|
| Cal Atterbury | Hal Bondeson | John Bonebrake | Herb Eisenschmidt | Kenneth Emery |
| Ray Gallagher | Frank Little | Jim Newberry | Joe Spulnik | Merritt Truax |

JUNIORS

| | | | | |
|-----------------|----------------|----------------|----------------|--------------|
| Robert Anderson | Jay Beaver | Don Cooper | Chuck Crossley | Mahlon Gove |
| Arden Grasier | Ed Hanley | John Hogl | Dick Lamb | Gordon Miles |
| Peter Padgett | Kenneth Weaver | Fred Witherell | Robert Keyes | |

SOPHOMORE

Robert Layfield

FRESHMEN

| | | | | |
|-----------------|----------------|----------------|---------------------|-----------------|
| Wayne Bannister | Douglas Elder | F. L. Hamilton | Bevan Hollingsworth | Don Kyle |
| Don Rawlins | Jim Richardson | Joe C. Smith | John Stromberg | Ormiston Tennis |



DELTA CHI

Staton Shepherd Carleton Ebert Morrison Anderson Vennewitz Lippert Chattin Lundberg Armstrong Edson Shellanbarger Lunn Townsend Thomas Dahrens Fixott

SENIORS

Thomas Armstrong Edmund Carleton Charles Chattin Bruce Morrison Graham Townsend
 Morris Vennewitz

JUNIORS

Arnold Ebert Burchard Shepherd Maurice Staton

SOPHOMORES

Harold Anderson Robert Edson Roy Lippert Harry Lundberg John Lunn
 John Shellanbarger James Thompson

FRESHMEN

Donald Dahrens Clive Fixott Verne Thomas

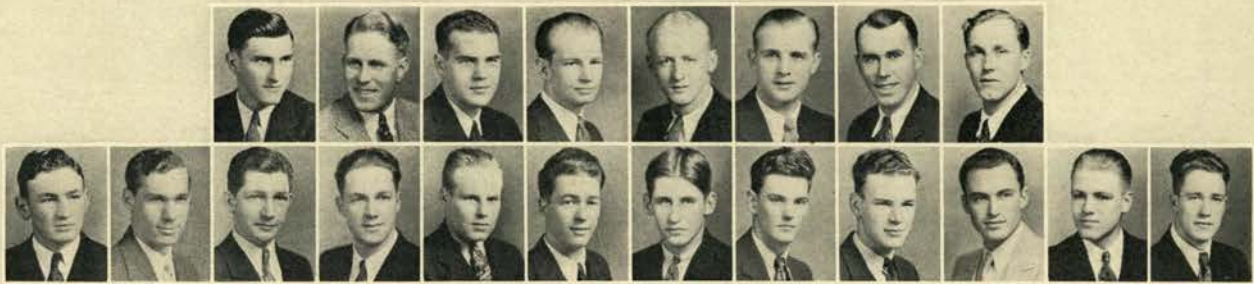

• DELTA SIGMA PHI •

Slayton McComb Harper Mealey Ausland, Wil. Warren Luehrs Ausland, War. Benham Scott Anderson Fenner Davis Strawn Nichols Shaffer Kebbe Corporon Messenger Gilbert

SENIORS

Fred Anderson Willis Ausland Henry L. Benham Lenard Davis Robert S. Harper
 Stanley Kebbe Herbert A. Luehrs Robert A. Nichols

JUNIOR

Todd Slayton

SOPHOMORES

Warren Ausland Fremont McComb Robert Mealey Vernon Warren

FRESHMEN

Gordon Corporon Eugene Fenner Clifford Gilbert Dick Messenger Glen Scott
 Wilbur Shaffer Arthur Simpson J. C. Strawn

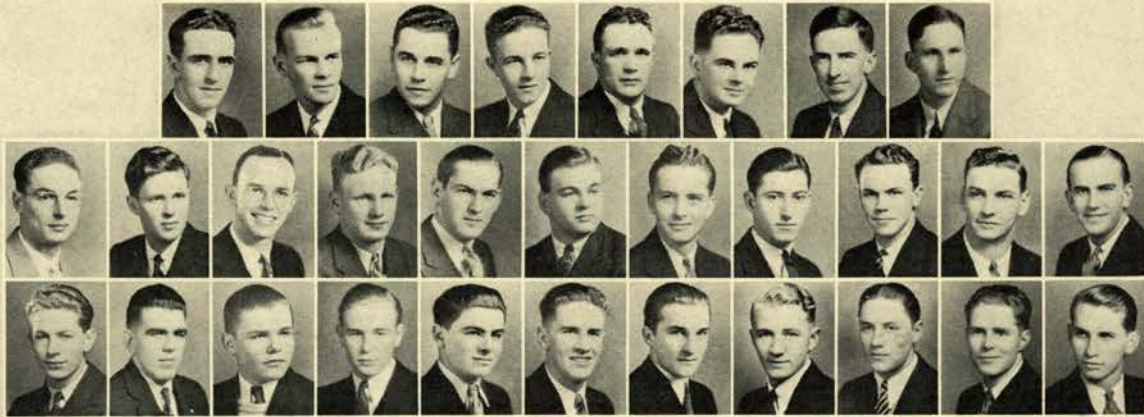

• • DELTA TAU DELTA • •

| | | | | | | | | | | | | | | | | | | |
|---------|--------|---------|---------|----------|------------|---------|-------|----------|----------|-----------|--------|----------|------------|------------|--------|----------|--------|----------|
| Bryant | Cooper | Bagley | Howells | Brainerd | Robertson | Coleman | Troeh | Ramsey | Donnelly | Sherwood | Dalton | Harrison | Binshadler | Morris, W. | Chaney | Danforth | Briggs | Thompson |
| Hammond | McLean | Scudder | Hocken | Ulmer | Morris, R. | Hofer | King | Van Pelt | Milne | Tillotson | | | | | | | | |

SENIORS

| | | | | |
|----------------|----------------|------------------|----------------|---------------|
| William Bagley | Ralph Coleman | Willis Danforth | Verne Harrison | Willis Morris |
| Robert Ramsey | Cecil Sherwood | Harold Whiteside | | |

JUNIORS

| | | | | |
|---------------|--------------|--------------|------------------|--------------|
| Phil Brainerd | Edell Bryant | James Cooper | William Donnelly | Herb Iverson |
|---------------|--------------|--------------|------------------|--------------|

SOPHOMORES

| | | | | |
|-------------------|---------------|-------------------|------------------|-----------------|
| Gale Binshadler | Ernest Briggs | Wayne Chaney | Charles Dalton | Richard Hammond |
| Mansfield Howells | Dunbar McLean | William Robertson | Stanley Thompson | Neal Troeh |

FRESHMEN

| | | | | |
|----------------|----------------|--------------|-------------------|---------------|
| John Hocken | Robert Hofer | Harold King | Bayard Milne | Robert Morris |
| Robert Scudder | John Tillotson | Arthur Ulmer | Franklin Van Pelt | |



• • DELTA UPSILON • •

| | | | | | | | | | | | |
|---------|----------|-----------|------------|------------|---------|------------|---------|----------|----------|------------|----------|
| | Reid | Taylor | Finlay, D. | Harvey, G. | Leidig | Silcher | Acheson | Anderson | Heikenen | | |
| Olsvick | Courtney | Marquardt | Sturm | Raabe | Spooner | Finlay, G. | Haley | Smith | Blitz | Harvey, R. | Tyler |
| Wilkins | Butler | Leibrand | Barnett | Perkins | Brack | Axelson | Hiatt | Buften | Davies | Purcell | Bringolf |

SENIORS

| | | | | |
|------------------|------------------|---------------|---------------|-------------|
| William Blitz | Donald W. Finlay | Guy M. Harvey | Martin Leidig | Warren Reid |
| Bruce E. Silcher | | | | |

JUNIORS

| | | | | |
|--------------------|---------------------|-----------------------|------------------|------------------|
| J. Russell Acheson | Donald Anderson | William Boyd Courtney | Gordon A. Finlay | Phillip S. Haley |
| Arnold Heikenen | Virgil E. Marquardt | Harold Olsvick | Howard W. Raabe | Donald Smith |
| Harold Spooner | Bruce E. Sturm | J. William Taylor | | |

SOPHOMORES

| | | | | |
|---------------|---------------|-----------------|-----------------|----------------|
| Rex Barnett | Joe Butler | Roy Harvey | Burton Leibrand | William Mullin |
| David Perkins | Thurlow Tyler | John C. Wilkins | L. Buften Scott | |

FRESHMEN

| | | | | |
|---------------|-----------------|---------------|----------------|-----------------|
| Carl Axelsson | Harold Brack | Phil Bringolf | Charles Davies | Morris Harrison |
| Herbert Hiatt | Bardell Purcell | | | |

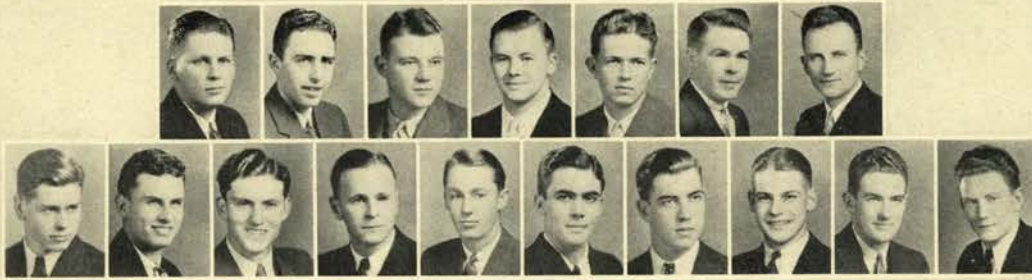

• K A P P A D E L T A R H O •

Moore Swenson Galloway McCurdy Fosburg Welton Walker Wirch
 Krause Dehlinger Moody Ruppe Breese Coward Heintz Collins Rinehart

SENIORS

Cranson Fosburg Winslow McCurdy Herbert Swenson

JUNIORS

Torrence Galloway Gus Krause Delbert Turner Denton Walker Arthur Wirch

SOPHOMORES

Melvin Breese Karl Dehlinger Robert Freeman Robert Heldfond Eldon Ruppe
 George Moody James Moore Charles Welton

FRESHMEN

Howard Collins Gordon Coward Oscar Heintz Robert Rinehart

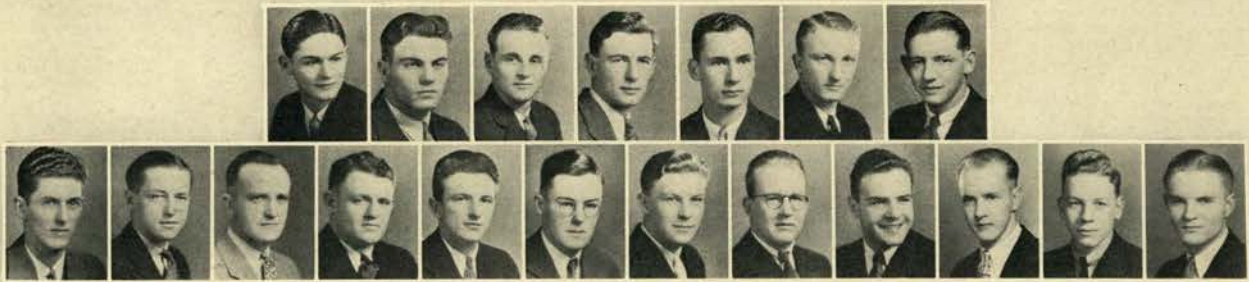

• • KAPPA SIGMA • •

Schaeffer Lingaas Myers Clarke Stevenson Robins, T. Maginnis Thompson Welbes
 Robins, C. McClurg Potter McKenna Deming Keizur Butze Barney Perrine Hanson

SENIOR
 Glen Stevenson

JUNIORS
 James Clarke Timothy Maginnis Bruce Myers Thomas Robins Richard Thompson

SOPHOMORES
 John Lingaas Edward Makela Stanley McClurg Donald Potter Clarence Robbins
 Alan Schaeffer John Welbes

FRESHMEN
 Richard Barney Edwin Butze Kenneth Deming James Hanson Harry Keizur
 Cyril McKenna Harold Newman Pete Perrine

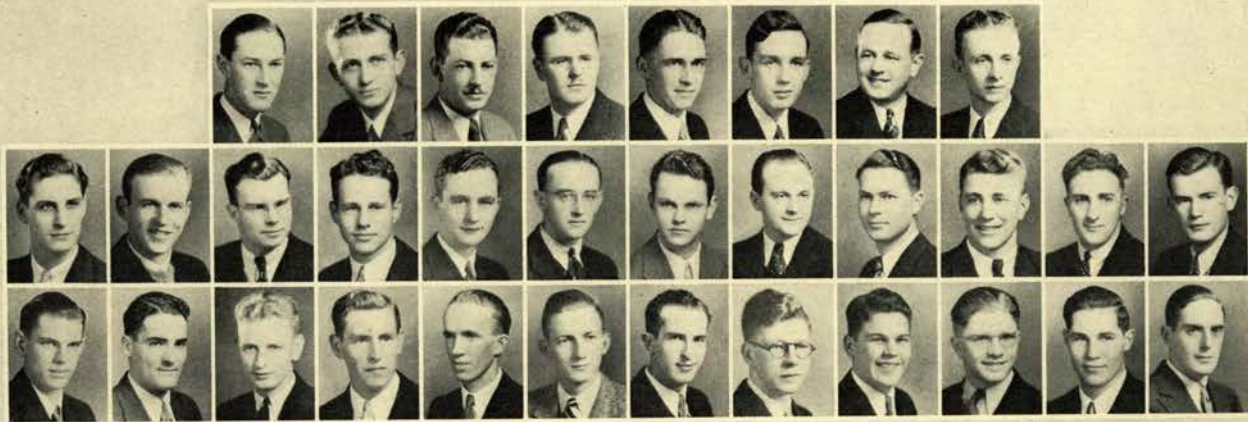

• L A M B D A C H I A L P H A •

| | | | | | | | | | | | |
|------------------|---------------|---------------------------------|---------------------------------|------------------------------|-----------------------------------|----------------------------|---|-------------------------------|------------------------------|-----------------|---------------------|
| Schwarz Bruns | Veale King | Brown, R. Staley Peterson | Pearce Chapman Guggisberg | Schmidt Meany Laughlin | Thielemann Rohrbaugh Miller | Chester Longtin Goff | McClung Whitcomb, R. Rotherberger | Whitcomb, M. Long Higgs | Bottcher Stewart Short | Kutch Strack | Nordquist Newton |
|------------------|---------------|---------------------------------|---------------------------------|------------------------------|-----------------------------------|----------------------------|---|-------------------------------|------------------------------|-----------------|---------------------|

SENIORS

| | | | | |
|--------------------------------------|----------------------------------|--------------------------------------|--------------------------------|--------------------------------|
| Richard Bottcher Waldemar Schmidt | Richard Brown Raymond Schwarz | Charles Chester Rudolf Thielemann | Thomas McClung Loren Tuttle | Jack Pearce Morrow Whitcomb |
|--------------------------------------|----------------------------------|--------------------------------------|--------------------------------|--------------------------------|

JUNIORS

| | | | | |
|----------------------------------|----------------------------|-------------------------------|-----------------------------------|----------------|
| Lincoln Chapman Max Rohrbaugh | Olney Long David Staley | David Longtin Robert Veale | William Meany Richard Whitcomb | William Patton |
|----------------------------------|----------------------------|-------------------------------|-----------------------------------|----------------|

SOPHOMORES

| | | | | |
|---------------------------------|------------------------------------|-----------------------------|---------------------------|---------------|
| George Bruns Albin Nordquist | Ernest Guggisberg Earl Peterson | Ercel King Max Rohrbaugh | Paul Kutch Ray Stewart | Lyle Laughlin |
|---------------------------------|------------------------------------|-----------------------------|---------------------------|---------------|

FRESHMEN

| | | | | |
|----------------------------------|------------------------------|--------------------------------|---------------|--------------|
| Kenneth Goff Max Rotherberger | Harold Higgs George Short | Lincoln Miller Edwin Strack | Howard Newton | Marvin Noble |
|----------------------------------|------------------------------|--------------------------------|---------------|--------------|

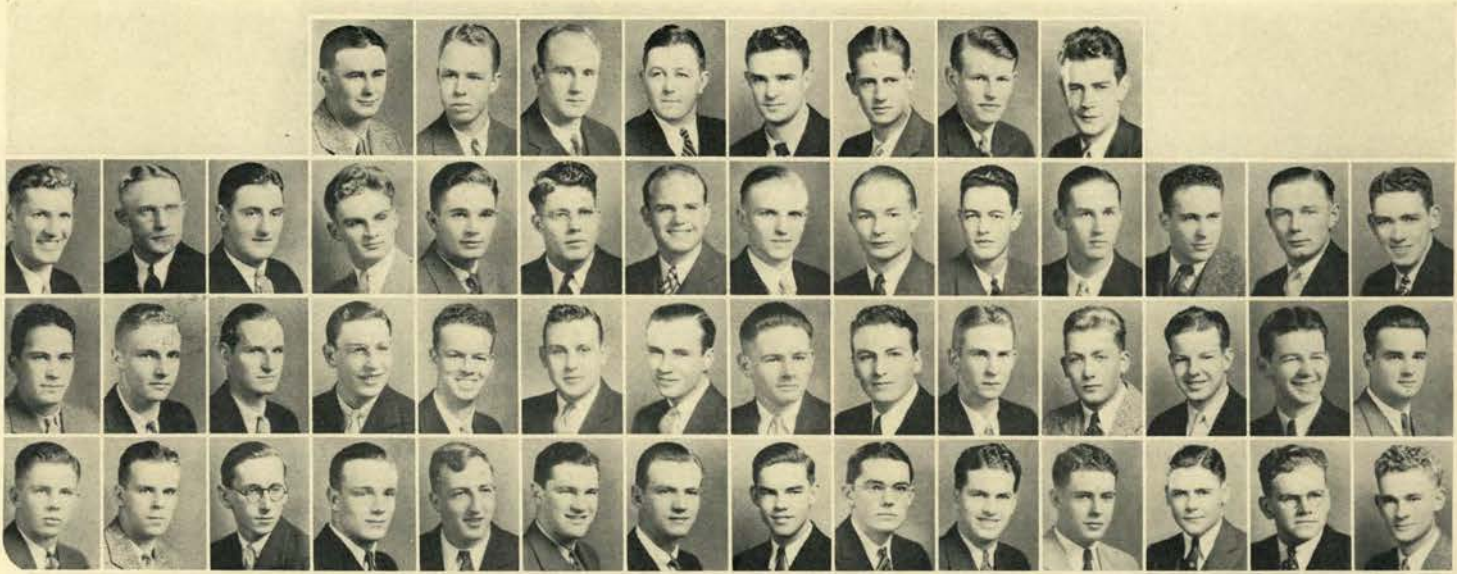

• P H I D E L T A T H E T A •

| | | | | | | | | | | | | | |
|-------------|-----------|------------|---------|------------|-----------|-----------|------------|----------|-------------|-------------|-------------|-----------|-------|
| Olson | Tomscheck | Brough | Lindsay | White, W. | Schwammel | Mack | Lillie | Donley | McCrea | Bronson, R. | Patrick, R. | Reynolds | Hill |
| Patrick, W. | O'Donnell | Hutchinson | Moore | Crawford | Curtin | Sewall | Tegnell | Troedson | Bronson, D. | Bergstrom | Ray | MacCarthy | Mount |
| Williams | Graham | Dyer | Wagner | Morris | Fyock | Smith, J. | Blackledge | Stevens | White, C. | Taylor, W. | Jones | Haberlach | Stidd |
| | | | Joseph | Wellington | Woodman | Clampitt | Crosbie | Browning | Carter | Leavitt | | | |

SENIORS

| | | | |
|-----------------|----------|------------------|--------------|
| Forrest Lindsay | Joe Mack | Adolph Schwammel | Lloyd Lillie |
|-----------------|----------|------------------|--------------|

JUNIORS

| | | | | |
|------------------|----------------|---------------|-------------------|-----------------|
| David Bronson | Robert Bronson | Lloyd Brough | Victor Curtin | Gordon Donley |
| Balcom Moore | Earl Olson | Albert Sewall | William Tomscheck | Russell Tegnell |
| Francis Troedson | Willard White | | | |

SOPHOMORES

| | | | | |
|------------------|------------------|------------------|----------------|------------------|
| Robert Bergstrom | Randall Crawford | Chester Fyock | Fred Hill | Davis Hutchinson |
| Gordon McCrea | Al Morris | Robert O'Donnell | Robert Patrick | William Patrick |
| Norman Reynolds | James Smith | | | |

FRESHMEN

| | | | | |
|-------------------|------------------|-----------------|--------------------|-----------------|
| Robert Blackledge | Charles Browning | Bob Carter | Al Clampitt | William Crosbie |
| William Dyer | Robert Graham | Frank Haberlach | Charles Jones | Emile Joseph |
| Lester Leavitt | Eugene MacCarthy | Parker Mount | John Ray | Sam Stevens |
| Leland Stidd | William Taylor | Raymond Wagner | Richard Wellington | Clarence White |
| Richard Williams | Raymond Woodman | | | |





• PHI GAMMA DELTA •

McEachern Perry Cookman Snyder Conway Brands, D. Brands, H. Graham
 Beardsley Schoenfeld Kriesien Townes Booth Brandt Eason O'Connor Dryer Johnson Walt
 Ruzek, C. Ruzek, J.

SENIORS

Bruce Beardsley Jefferson Conway Fred Cookman Robert Snyder

JUNIORS

Duane Brands Henry Brands Crawford Graham Jack McEachern Grant Perry
 Ted Townes

SOPHOMORES

Ray Babb Willard Booth Phil Brandt Stearns Eason Don Johnson
 Dick Kriesien John O'Connor Jack Zanello

FRESHMEN

Jack Albright John Collins Don Dryer Donnell G. Fisher Will Gadsby
 Paul Higgins Bill Hood Bob Lee Paul Middlebrook Franklin Nicholson
 Andrew Porter Chuck Ruzek Jerry Ruzek Ray Schoenfeld Dick Walt



• P H I S I G M A K A P P A •

Brandis, R. Daue McGrew Smith, V. Odell De Lateur Lazarus Rycraft McIntosh Woodard Woerner Littrell Fluke
 Jenkins Coopey Winkler Finley Koerner Harlan Brandis, J. Wickett Tuttle

GRADUATE STUDENTS

Elwood Keema Matthew Odell

SENIORS

Clarence Bates Willard Lazarus Arthur Miller Tom Ward

JUNIORS

Richard Brandis Martin Coopey Louis Daue Lawrence Jenkins Finley McGrew
 Edwin McIntosh Carol Rycraft Victor Smith William Wilson Jack Woerner
 Jack Woodard

SOPHOMORES

Tom Colvin Conrad De Lateur Keith Finley George Koerner Tom Miller
 Frank Winkler

FRESHMEN

Jack Brandis Charles Fluke Bob Hanna Joseph Harlan Earl Littrell
 Hubbard Tuttle Merle Wickett

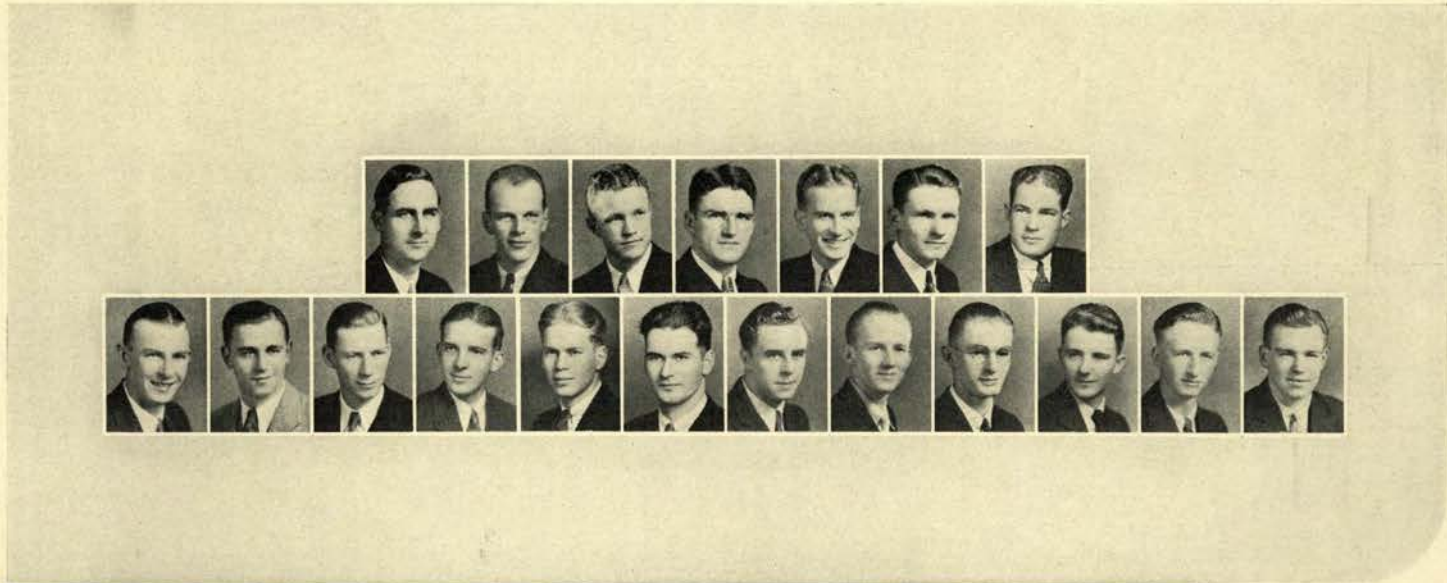

• • P I K A P P A A L P H A • •

Hoff Binnicker Marquis Weisgerber Dunkin Reed Clinton Fogler Jenkins
 Dent B. John E. Walden Dunham Chambers Fromm Kee Miller Caughell Russell

SENIORS

- | | | | | |
|------------------|--------------------|-----------------|---------------------|-----------------|
| Harry F. Clinton | Marsh F. Dunkin | Loren I. Fogler | Clifford C. Jenkins | Hugh M. Marquis |
| Dent B. Reed | John E. Weisgerber | | | |

JUNIORS

- | | | | |
|--------------------|-------------------|-----------------|------------------|
| J. Noble Binnicker | Charles S. Dumble | William S. Hoff | Waldo E. Nichols |
|--------------------|-------------------|-----------------|------------------|

SOPHOMORE

- W. Aldern Welder

FRESHMEN

- | | | | | |
|------------------|-----------------|---------------|-----------------|----------------|
| Jack E. Caughell | Robert Chambers | Walter Dunham | O. Robert Fromm | William N. Kee |
| Leo E. Miller | Wynne Russell | | | |



• • • P I K A P P A P H I • • •

| | | | | | | | | | | |
|-----------|---------|----------|----------|---------|----------|---------|---------|----------|-----------|-------|
| Tomlinson | Simbeni | Koeblen | Starr | McElroy | Eade | Corlew | Callan | Hamilton | Lawton | McKay |
| Frizzell | Hart | Ekstrand | McDonald | Beasley | Pearson | Roberts | McEwen | Zwick | Smith, C. | Steen |
| Fluke | Valberg | Black | Head | Shirley | Allredge | Wilbur | Wiggett | Davis | Weir | Jones |
| | | Conkle | Bush | Walther | Marsh | Hanna | Pierce | Johnson | | |

| | | | | |
|---|--|---|--|---|
| <p>SENIORS</p> <p>William Callan Virgil E. Starr</p> | <p>Cecil Corlew</p> | <p>Howard Eade</p> | <p>Rene Koeblen</p> | <p>Ned McElroy</p> |
| <p>JUNIORS</p> <p>Tom Beasley Peter Simbeni</p> | <p>Don Lawton Donald Tomlinson</p> | <p>Floyd McDonald J. Wilfred Zwick</p> | <p>Sam Pearson</p> | <p>William R. Roberts</p> |
| <p>SOPHOMORES</p> <p>Sumner Allredge Burt Frizzell Norman Shirley Marvin Wilbur</p> | <p>Kenneth Black John S. Hamilton Carlisle Smith</p> | <p>Ralph Davis Frank Hart Cecil Steen</p> | <p>Clarence Ekstrand Al Head Kenneth Valberg</p> | <p>Jerome Fluke James McEwen Fred Wiggett</p> |
| <p>FRESHMEN</p> <p>Lawrence Bush Hugh Jones Robert Weir</p> | <p>Howard Conkle Thomas McKay</p> | <p>Robert Guttry James Marsh</p> | <p>Hugh Hanna Robert Pierce</p> | <p>Joe Johnson Leonard Walther</p> |

O
S
C



SIGMA ALPHA EPSILON

| | | | | | | | | | | |
|----------|----------|----------|----------|-----------|-------------|-----------|------------|------------|-----------|-----------|
| | O'Neill | Haley | Carlson | Henkle | Curtis | Underwood | Taylor | Hedgpeth | | |
| Gilmore | Franklin | Boden | Sundby | Masterson | Horrocks | Carlson | Fuller, L. | Thomas | Dougherty | Etchegary |
| Cuthbert | Hoskins | Mitchell | Hopkins | Wiese | Johnson | Hetland | Cauthers | Fuller, F. | Barrell | Spongberg |
| Gille | Jensen | Shaw | Hamilton | Peery | Christenson | Kellogg | Twomey | Gallagher | Heise | Peterson |

SENIORS

| | | | | |
|------------------------------|-----------------------------|--------------------------------|---------------------------------|---------------|
| Milton Carlson Harold Moe | Jack Curtis Hugh O'Neill | James Gilmore Thomas Taylor | Joel Hedgpeth Leon Underwood | Clarke Henkle |
|------------------------------|-----------------------------|--------------------------------|---------------------------------|---------------|

JUNIORS

| | | | | |
|---------------------------------|-----------------------------------|-----------------------------------|---------------------------------|-----------|
| Ralph Boden Richard Horrocks | C. W. Carlson Melvin Masterson | Norman Franklin Wilfred Sundby | Leonard Fuller Harold Thomas | Tom Haley |
|---------------------------------|-----------------------------------|-----------------------------------|---------------------------------|-----------|

SOPHOMORES

| | | | | |
|--|--|--|--------------------------------------|-------------------------------------|
| Colburn Barrell Frank Fuller Milton Mitchell | Tom Cauthers Forrest Hetland Jay Spongberg | Henry Cuthbert Gilbert Hopkins Ralph Wiese | Richard Dougherty Charles Hoskins | Herbert Etchegary Robert Johnson |
|--|--|--|--------------------------------------|-------------------------------------|

FRESHMEN

| | | | | |
|---|----------------------------------|-------------------------------|-----------------------------------|----------------------------|
| Howard Christenson Raymond Jensen John Twomey | John Gallagher Robert Kellogg | Phillip Gille Parker Peery | Wayne Hamilton Wilson Peterson | Lynn Heise Kenneth Shaw |
|---|----------------------------------|-------------------------------|-----------------------------------|----------------------------|



• • • SIGMA CHI • • •

Flood Jones Ronald Pitts Bauman Devine Creider Johnson
 Summers Kresse Hoover Swanson Bechler Galley Myall King Rushing

SENIORS

Jack Bauman Creighton Jones

JUNIORS

Ed Creider Clyde Devine Einar Flood Vernon Johnson Jack Pitts
 Ray Ronald

SOPHOMORES

Nathan King Ned Myall Herbert Payton Bob Rushing

FRESHMEN

Ed Bechler James Galley Tom Hoover Malcolm Kresse Glynn Summers
 Tom Swanson



• • • SIGMA NU • • •

Peterson Bergh Britton Benson Miller, J. Joslin, H. Condon Larson Carlson Jessup
 Palmberg Joslin, W. Chism Ramsey Crow Earle Fronk Chaney Hanson Joslin, R. Mott

SENIORS

James Britton Harold Joslin Jack Miller

JUNIORS

Bjorn Benson Oscar Carlson Dean Condon Roland Larson

SOPHOMORES

Albert Bergh Reno Chism William Griswold William Jessup Woodrow Joslin
 Walter Palmberg Sigurd Peterson Clarence Weber

FRESHMEN

Richard Chaney Louis Crow Peter Delano Sam Earle Edwin Fronk
 Reid Hanson Dick Joslin Albert Mott William Ramsay Ray Scott
 Bert Vollans



• SIGMA PHI EPSILON •

| | | | | | | | | | | | | | | | | | | | | | | | | | | | |
|-----------|------|------------------|----------|----------------|-------|--------|--------|---------|------------|--------|---------|--------|--------|---------|--------------|--------|------------|-------------|------|-------------|--------|-------|------------|----------|----------|-------|---------|
| Robertson | Cook | Miller, M. Farra | Cattrall | Barss, Richard | Reedy | Bergen | Graham | Crowell | Miller, R. | Berkey | Johnson | Harris | Collin | Hibbard | Barss, Roger | Wilson | Miller, B. | Rohrman, C. | Port | Rohrman, E. | Farrow | Toevs | Warrington | Campbell | Galloway | Rieke | Elliott |
|-----------|------|------------------|----------|----------------|-------|--------|--------|---------|------------|--------|---------|--------|--------|---------|--------------|--------|------------|-------------|------|-------------|--------|-------|------------|----------|----------|-------|---------|

SENIORS

| | | | | |
|--------------|-----------------|---------------|--------------|--------------|
| Henry Berkey | Henry Collin | Howard Hertz | Robert Lange | Byron Miller |
| Taylor Reedy | Charles Rohrman | Ewald Rohrman | | |

JUNIORS

| | | | | |
|------------------|-----------------|----------------|---------------|---------------|
| Richard Barss | Milton Campbell | John Cattrall | William Cook | Bud Crowell |
| Richard Farra | Jack Gibbs | George Hibbard | Merwin Miller | Forrest Rieke |
| George Robertson | Rich Warrington | | | |

SOPHOMORES

| | | | | |
|-----------------|----------------|----------------|-----------------|--------------------|
| Melvin Anderson | Roger Barss | John Bergen | Gilbert Finley | Jack Graham |
| Hilbert Johnson | Richard Miller | Victor Murdock | Maynard Schultz | Lloyd Van Blaricom |

FRESHMEN

| | | | | |
|----------------|----------------|------------------|--------------|----------------|
| Newell Elliott | Stanley Farrow | Willard Galloway | Ed Harris | Donald Metzger |
| Eliot Peck | Lee Port | Robert Thomas | Ernest Toevs | Roscoe Wilson |



• SIGMA PHI SIGMA •

Edwards Anderson,K. Buckley Whitehouse Herbert Morse Biancone Powell Hall Gearhart,J. Rosenberg Beckham Brown,S. Planansky Beal Anderson,W. Murry Christensen

SENIORS

John Biancone Hayden Whitehouse

JUNIORS

John Gearhart, Jr. John Herbert

SOPHOMORES

Kenneth Anderson Robert W. Beal Sterling Brown Lewis Buckley Joseph Dessert
Howard Edwards Bill Morse Andrew Peterson Don Rosenberg Orin Rosenberg
Lloyd Powell

FRESHMEN

Bill Anderson Ben Beckham Leonard Christensen Dick Gearhart Earnest Hall
Bill Murray Fred Planansky



• • • SIGMA PI • • •

Mitola Colasuonno Mueller Tower Gilmore Johnson Holmes Million O'Connell Filippini Yocum Farley Smith DeCamp

SENIORS

Eldon Holmes Fred Myers Roy Mueller Forrest O'Connell Thurston Yokum

JUNIORS

Thomas Colasuonno Dan Mitola Forrest Tower

SOPHOMORES

Alvin Filippini Stanley Gilmore Hamilton Johnson Harold J. Million

FRESHMEN

Richard DeCamp Fred Farley William Smith

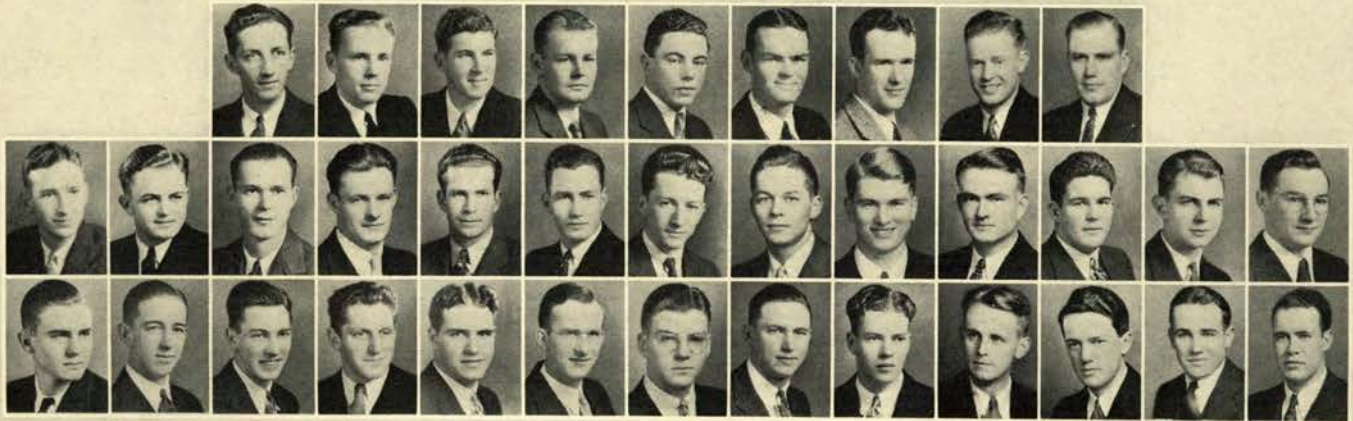

• • • T H E T A C H I • • •

| | | | | | | | | | | | | |
|----------------------|------------------|----------------------------|-------------------------------|-----------------------------|--------------------------|-------------------------------------|----------------------------------|----------------------------|----------------------------------|-------------------------------|------------------|------------------------|
| Greenlaw Nicholas | Little Hansen | Mushen Irvine Gilman | Eisenbrey Holmes Snider | Buxton Harwood Sawyer | Loe Minton Scudder | Scott, B. Grenfell Taylor, T. | Heartwell DeLancey Chapman | O'Brien Durland Daly | Withers, L. Lambert Jensen | Lehman Allen Taylor, W. | Steele Herman | Withers, H. McMahan |
|----------------------|------------------|----------------------------|-------------------------------|-----------------------------|--------------------------|-------------------------------------|----------------------------------|----------------------------|----------------------------------|-------------------------------|------------------|------------------------|

GRADUATE STUDENT
Howard Holmquist

SENIORS

| | | | | |
|----------------|------------------|-----------------|-----------------|--------------|
| Charles Buxton | Morris Eisenbrey | Arnold Greenlaw | James Heartwell | Lloyd Irvine |
| Ernest Lehman | Hollis Little | Chester Loe | Linton Mushen | Bill O'Brien |
| Bert Scott | Earl Whitehouse | Louis Withers | | |

JUNIORS

| | | | | |
|--------------|------------------|----------------|---------------|--------------|
| Ray DeLancey | William Grenfell | Martin Harwood | Arnold Holmes | Lewis Minton |
|--------------|------------------|----------------|---------------|--------------|

SOPHOMORES

| | | | | |
|---------------|-----------------------|----------------|----------------|---------------|
| Harry Allen | Laurence Christiansen | Edwin Clements | Arthur Durland | Ray Gilman |
| Louis Hansen | Harry Lambert | Bert Lowry | Jack Nicholas | Hubert Steele |
| Harry Withers | | | | |

FRESHMEN

| | | | | |
|----------------|--------------|----------------|---------------|-----------------|
| Jack Chapman | Ben Daly | Sheldon Herman | Robert Jensen | Herbert McMahan |
| Stewart Sawyer | John Scudder | James Snider | Tom Taylor | Walter Taylor |



• • • THETA XI • • •

Langlois Sterling Nickels Janz Raisig Joy Fletcher Petterson Summers Munford Huddleston
 Toedtemeier Plant Triplet Harer Whitmore Dunford Vose Woodward Wittcraft Kelly Pierce Evans Breitenstein Schaad Seydel McGilvra Denyer Montgomery Mellenger

| | | | | |
|---------------------|-----------------|--------------------|------------------|-----------------|
| SENIORS | | | | |
| E. R. Fletcher | Kenneth Munford | Walter Nickels | Waldo Petterson | Theodore Raisig |
| Herbert Summers | | | | |
| JUNIORS | | | | |
| LeVon Dunford | Donald Evans | Francis Huddleston | Raymond Janz | Clifford Joy |
| James Kelly | Walter Langlois | Elm Petterson | Robert Sterling | Cecil Triplet |
| Lowell Vose | | | | |
| SOPHOMORES | | | | |
| James Denyer | Sherman Harer | Ralph McGilvra | Gordon Plant | Harold Schaad |
| Harold Toedtemeier | | | | |
| FRESHMEN | | | | |
| Arthur Breitenstein | Ray Kaser | Allen Mellenger | James Montgomery | Don Piatt |
| Willis Pierce | Rodney Seydel | Charles Whitmore | Harold Wittcraft | Walter Woodward |

INDEPENDENTS





• • • P H R A T E R E S • • •

| | | | | | | | | | | |
|--------------|--------------|-------|--------------|--------------|--------|----------|--------------|----------|--------------|--------|
| Thompson, R. | Whitlock | Mann | Oglesby | Kammerer | Driggs | DeArmond | Crover | Stahl | Gilbert | Leitz |
| Delzell | Herrington | Welch | Woodruff | Thompson, E. | Howard | Maw | Peterson, M. | Angle | Peterson, L. | Morris |
| Raasina | Anderson, A. | Wiese | Anderson, J. | Sandoz | Fulton | Sterling | Hardy | Painter | Elliott | Green |
| | Larson | Houk | Peterson, S. | DeYoung | McCrae | Keep | Yocum | Robinson | Cuddy | |

SENIORS

| | | | | |
|-------------------|----------------|------------------|------------------|-----------------|
| Doris Herrington | Alice Anderson | Nell Crover | Ruth De Armond | Marian Driggs |
| Inez Gilbert | Wilma Howard | Helen Kammerer | Ruth Morris | Maxine Peterson |
| Esther Stahl | Eva Thompson | Ruth Thompson | Marguerite Welch | Louise Whitlock |
| Virginia Woodruff | Helen Maw | Lilleam Peterson | | |

JUNIORS

| | | | | |
|--------------------|---------------|----------------|---------------|---------------|
| Janet Anderson | Ruth Sterling | Martha Angle | Cora Fulton | Thelma Gentry |
| Ervilla Hollenbeck | Helen Leitz | Alice Mann | Becky Oglesby | Mabel Sandoz |
| Louise Scheel | Doris Wiese | Sheila Delzell | | |

SOPHOMORES

| | | | | |
|-----------------|-------------------|--------------------|-----------------|-----------------|
| Viola Houk | Dorothy Blatch | Doris Davis | Dorothy Elliott | Dea Jean Hardy |
| Chloe Larson | Dorothy Rose Keep | Margaret McCrae | Hazel Painter | Sharoo Peterson |
| Mildred Raasina | Mary Caryl Stark | Catherine De Young | | |

FRESHMEN

| | | | | |
|---------------|-----------------------|--------------|---------------------|--------------|
| Helen Bany | Bess Cuddy | Alice Dobell | Claire Elaine Green | Ruth Maneely |
| Eleanor Platt | Mary Frances Robinson | Nina Thomas | Carol Yocum | |



• • • WALDO HALL • • •

| | | | | | | | | | | | | | | | | | | | |
|----------|-----------|--------------|------------|----------|-------------|-----------|--------|-------------|-------------|-----------|---------|-------------|---------|--------|--|--|--|--|--|
| Stone | Quimby | Bradley,Lea. | Love | Storli | Cernick | Dreisbach | Ott | McCready | Bradley,Lo. | Sparr | Huyer | | | | | | | | |
| Murphy | Day | Crossett | Peterson | Keen | Koonst | Finley | Rettie | Johnston,L. | McMillan | Fulton | Raasina | Hutchinson | Whipple | Harper | | | | | |
| Campbell | Steele,E. | Veatch | Endicott | Reinhart | Morris,R. | Mann | Tyler | Hardman | Allen,Max. | Gibson,L. | Hanson | Morris,Ann. | Tucker | Holly | | | | | |
| Stevens | Abramson | Grandy | Saueressig | DeArmond | Johnston,M. | Houk | Clarke | Lane | Steele,G. | Milne,A. | McClew | Cameron | McCrae | Joy | | | | | |

SENIORS

| | | | | |
|----------------|----------------|---------------------|----------------|----------------|
| Lora Bradley | Gladys Goodman | Lucy Crossett | Winifred Huyer | Sylvia Keen |
| Vades Koonst | Ruth McCready | Mrs. Nita E. Murphy | Thora Nielson | Elizabeth Ott |
| Marie Peterson | Burnaze Quimby | Clara Rettie | Ruth Smith | Lorraine Sparr |
| Sybil Veatch | | | | |

JUNIORS

| | | | | |
|-----------------|--------------------|--------------------|-----------------|------------------|
| Leah Bradley | Catherine Campbell | Marjorie Dreisbach | Gilma Endicott | Eliza Hardman |
| Jessie Harper | Ardath Hutchinson | Leila Johnston | Alice Mann | Jean McMillan |
| Ruth Morris | Aileen Reinhart | Betty Steel | Geraldine Stone | Lydia Ann Storli |
| Berta May Tyler | | | | |

SOPHOMORES

| | | | | |
|---------------|------------------|-------------------|------------------|-------------------|
| Ruth Abramson | Maxine Allen | Elizabeth Cameron | Norma Clarke | Bernadean Currier |
| Wilma Day | Ardis DeArmond | Catherine DeYoung | Beatrice Cernick | Cora Fulton |
| Loene Gibson | Elaine Green | Gwendolyn Haight | Ellen Hanson | Dorothy Holly |
| Viola Houk | Ethel Johnston | Myrtle Johnston | Shirley Johnston | Bernyce Jones |
| Elizabeth Joy | Violet Kuhn | Francis Kyle | Lea Lane | Mildred Matson |
| Helen McClew | Margaret McCrae | Jane Mills | Annie Morris | Rose Musgrave |
| Jane Pope | Mildred Raasina | Cleo Saueressig | Gertrude Steel | Jane Stevens |
| Margie Tucker | Margaret Whipple | | | |



• • • W A L D O H A L L • • •

| | | | | | | | | | | | | | | |
|----------|----------|--------------|-------------|-----------|-----------|-----------|-------------|--------------|-----------|---------|-----------|-----------|---------|---------|
| Edwardes | Hallmark | Green, E. | Matson | DeYoung | Jones, B. | Palmer | Johnson, S. | Johnston, E. | Kuhn | Dinges | Bolton | Elliott | Tetlow | Putman |
| Reavis | Chadwick | Allen, Marj. | Simmons, M. | Roark | Palmrose | Green, F. | Lonner | Potter | Bonbright | Walter | Boehm, E. | Felthouse | Lumm | Sneed |
| Ritner | Mulligan | Pauling | Ebert | Currier | Confer | Parman | Pratt | Mills | Blaine | Rushing | Phythian | Mayo | Evans | Lathrop |
| | Moyer | McKnight | Smith, V. | Boehm, V. | Russell | Barnes | Heinrich | Feldman | Harding | Sherman | Fram | Lindstrom | Clauson | |

FRESHMEN

Marjorie Allen
 Evelyn Berg
 Jewel Bonbright
 Eleanor Chadwick
 Louise Cummins
 Jean Dorrance
 Lois Evans
 Roberta Fram
 Bertha Gibson
 Walda Harding
 Sarah Horton

Louise Baldwin
 Virginia Bilyeu
 Juanita Bott
 Mildred Chambers
 Helen Dalrymple
 Dorothy Durette
 Iwan Feldman
 Beatrice Getty
 Ferris Green
 Barbara Harris
 Flora Howe

Marian Elizabeth Barnes
 Kathleen Blaine
 Evelyn Brant
 Cornelia Clauson
 Rosina D'Ambrosia
 Marjory Ebert
 Margaret Felthouse
 Goldie Gibbs
 Catherine Hagerty
 Leona Hayden
 Betty Hutala

Fern Barrington
 Edith Boehm
 Mary Louise Brown
 Dorothy Collins
 Orpha Dasch
 Sue Edwards
 Edna Ficklin
 Betty Jane Bolton
 Helen Halderman
 Margaret Heinrich
 Louise Hume

Lois Bates
 Viola Boehm
 Selma Carothers
 Roma Confer
 Ruth Dinges
 Dorothy Elliott
 Lucille Fox
 Jenette Cody
 Ruth Hallmark
 Lucile Hoagland
 Margaret Hurst

WALDO HALL
 JUNIOR CLASS
 1934



• • • WALDO HALL • • •

| | | | | | | | | | | | | | | |
|------------|------------------|---------------------|------------------|-----------------|-------------------|---------------------|------------------|--------------------------|----------------------|------------------|-------------------|----------------------|-----------------------|---------------|
| Turner, R. | Collins Getty | Mansfield Horton | Joyce DuRette | Lea Chambers | Carothers Bott | Barrington Nimmo | Hagerty Rudat | Morris, A. Nelson, C. | Gibson, B. Staggs | Gibbs Walters | Van Reet Myers | D'Ambrosia Walker | Hutala Simmons, R. | Howe Bates |
| VanDyke | Neils | Hayden | Bilyeu | Schlesser | Harris | Miller | Dorrance | Vice | Hurst | Brown | Hoagland | Halderman | Brant | Welbes |
| Baldwin | Marshall | Wagner | Larson | Warner | Dalrymple | Wheeler | Nelson, H. | Zinck | Volden | Simkins | Cummins | Turner, P. | Younger | |

FRESHMEN

Margaret Larson
Alma Love
Sylvia McKnight
Polly Myers
Edith Palmer
Jeanette Potter
Cleo Ritner
Florence Staggs
Rachel Simmons
Pauline Turner
Louise Volden
Margaret Warner
Alice Milne

Catherine Lathrop
Josephine Lumm
Verna Miller
Jean Neils
Ellie Palmrose
Felice Pozzobon
Jane Roark
Anne Schlesser
Virginia Smith
Ruth Turner
Caroline Wagner
Alice Welbes

Lorraine Lea
Eleanor Mansfield
Alice Morris
Helen Nelson
Jean Parman
Mildred Pratt
Julia Rudat
Eleanor Sherman
Ardath Sneed
Mary VanDyke
Helen Walker
Mary June Wheeler

Myrtle Lindstrom
Madge Marshall
Virginia Moyer
Clara Nelson
Alice Pauling
Marjorie Putman
Lola Rushing
Leneve Simkins
Anne Marie Tetlow
Nora VanReet
Edna Walter
Marian Younger

Lorraine Lonner
Patsy Mayo
Peggy Mulligan
Mary Nimmo
Marjorie Phythian
Marceil Reavie
Beth Russell
Margaret Simmons
Helen Trenholm
Miriam Vice
Elizabeth Walters
Henrietta Zinck

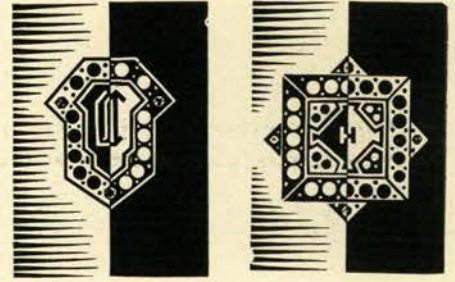

• CAUTHORN • HAWLEY •

| | | | | | | | | | | | |
|----------------------------------|-----------------------|---------------------------|---------------------------|--------------------------------|-------------------------------------|-------------------------|-------------------------------|-----------------------------|-------------------------------|-----------------------------|---------------------------|
| Lathrop Wagner Christenson | Ott Says Skeans | Lubersky Sloat Elle | Fenner Gawley Kruse | Rees Johnson, E. McMurdo | Johnson, H. Houghton Stransky | Upham Hill Hanson | Kletzer Johnston McFaul | Aungst Baum Henderson | Lammi McEwen Burkholder | Harer Cochran Scudder | Street Weiks Smouse |
|----------------------------------|-----------------------|---------------------------|---------------------------|--------------------------------|-------------------------------------|-------------------------|-------------------------------|-----------------------------|-------------------------------|-----------------------------|---------------------------|

SENIORS

| | | | | |
|----------------|-----------------|----------------|-----------------|-----------------|
| Leslie Aungst | Keith Fenner | Howard Johnson | Wallace Johnson | William Kletzer |
| Sidney Lathrop | Albert Lubersky | Walther Ott | Jack Rees | A. C. Upham |
| Ethan Woods | | | | |

JUNIORS

| | | | | |
|---------------|------------|-------------|----------------|-------------|
| Alfred Gawley | Lamer Says | Jimmy Sloat | Carlisle Smith | Dick Wagner |
|---------------|------------|-------------|----------------|-------------|

SOPHOMORES

| | | | | |
|----------------------|-------------------|---------------------|-----------------|---------------|
| Arthur Baum | Keith Chamberlain | Chester Christenson | Clifford Conrad | Stanley Green |
| Robert Hill | Edward Houghton | Louis Javete | Emerson James | Emil Johnson |
| Fredrick N. Johnston | Guy Kible | Donald Tice | | |

FRESHMEN

| | | | | |
|--------------------|-----------------|--------------|----------------|------------------|
| Howard Christenson | Charles Davies | George Elle | Virgil Hanson | Robert Henderson |
| Oscar Jarmon | Wallace Jones | Howard Kruse | Lester Leavitt | James Lowe |
| Zoeth McFaul | Charles McMurdo | Henry Meiner | Wendell Parks | Harold Skeans |
| Malcolm Stransky | Robert Weir | | | |

SENIORS

| | | |
|-----------|------------------|------------|
| Joe Lammi | Victor Liudevall | Don Street |
|-----------|------------------|------------|

JUNIORS

| | |
|---------------|--------------|
| Sherman Harer | James McEwen |
|---------------|--------------|

SOPHOMORES

| | | |
|----------------|-------------------|--------------|
| Robert Cochran | Harold Toedemeier | Arthur Weiks |
|----------------|-------------------|--------------|

FRESHMEN

| | | | |
|--------------------|----------------|--------------|---------------|
| Kenneth Burkholder | James Hanson | Harry Keizur | Peter Perrine |
| John Scudder | Kenneth Smouse | | |

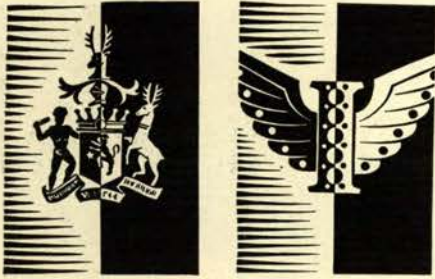

• • B U X T O N • P O L I N G • •

| | | | | | | | | |
|-----------|-----------|-------------|---------|---------|---------|---------|---------------|----------|
| Towle | Lindstedt | Smith | Burnett | Scott | Samsel | Munch | Shellenberger | Finnell |
| Prahl | Parker | Anderson | Richen | Thometz | Herrick | Gardner | Oakes | Amrine |
| Dickinson | Forestell | Holverstott | Jones | Finke | Root | Coward | Richardson | McLaurin |

SENIORS

| | | | | |
|----------------|-----------------|---------------|-------------|--------------|
| George Burnett | Kermit Linstedt | Edward Parker | Henry Scott | Howard Smith |
| George Towle | | | | |

JUNIORS

| | | | | |
|-----------------|----------------|---------------|-----------------|--------------|
| Olaf Anderson | Donald Herrick | Charles Prahl | Clarence Richen | Scott Samsel |
| Anthony Thometz | | | | |

SOPHOMORE

Albert Jansen

FRESHMEN

| | | | | |
|---------------|----------------|-------------|-------------------|-----------------|
| Edwin Cooley | John Dickinson | Allan Finke | William Forestell | Fay Holverstott |
| Millard Jones | Evans Nelson | Howard Root | | |

SENIORS

| | | | |
|----------------|--------------|--------------|--------------------|
| Harold Finnell | Melvin Engle | Melvin Munch | Paul Shellenberger |
|----------------|--------------|--------------|--------------------|

JUNIORS

| | | |
|-------------|-----------|-------------|
| Einar Flood | John Hogl | John Meyers |
|-------------|-----------|-------------|

SOPHOMORES

| | | | |
|----------------|-------------|----------------|------------|
| Richard Amrine | Val Gardner | Emmett Hughson | John Oakes |
|----------------|-------------|----------------|------------|

FRESHMEN

| | | | | |
|--------------|---------------|----------------|-----------------|-------------------|
| John Brennan | Gordon Coward | Norman Estberg | Donald McLaurin | Wesley Richardson |
| Ernest Toevs | Roscoe Wilson | | | |

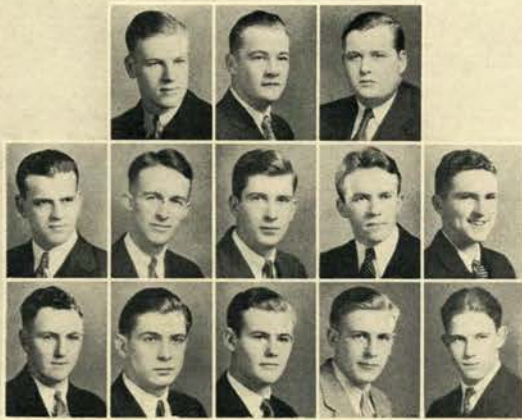
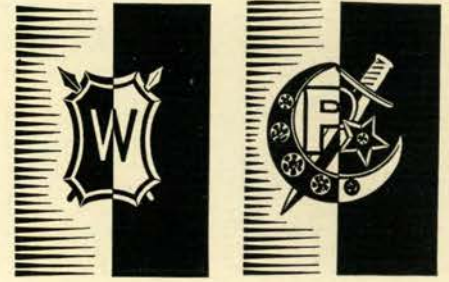

WEATHERFORD • PROKYON

Mason
Borkowski West
Clark, R. Reichmuth, J.

Hart Reichmuth, H.
DeBernardis Greenough
Gehlar Carl

McLaughlin May
Bateman Shoesmith
Warren Hope

Wood
Crane Kessler
Mays Hudson

Thompson Miller
Sandoz O'Brien
Poulin Kebbe

SENIORS

Gifford T. Hart

Draper C. Mason

JUNIORS

George Borkowski

Edward G. Reichmuth

William West

SOPHOMORES

Omo DeBernardis

Howard Reichmuth

FRESHMEN

Leland Bieber
Cyril McKenna

Marion Carl
John Reichmuth

Walter Dunham
Prosser Clark

Mark Gehler
Robert Clark

Harrison Greenough

SENIORS

Ross Bateman
Harold Thompson

John Billings
Harold Wood

Robert Miller

Donald Pentzer

Lloyd Shoesmith

JUNIORS

Walter Crane
Marcel Sandoz

Byron Hanburg

Raymond Kessler

Eldon May

Edward McLaughlin

SOPHOMORES

Victor Barth

Richard Stacy

FRESHMEN

Billy Hope
Jack Poulin

Robert Hudson
William Warren

Chester Kebbe

Edwin Mays

Donald O'Brien

DEPT

CLUBS • SOCIETIES





Workman Sparr Spring Currier Endicott Peterson, M. Frederick
 Davolt Ewing Brownson, S. Brownson, M. Peterson, S. Long Nimmo
 Townsend Blatch Elliott Metzler Gibbs Kenyon Ames Simmons

Temenids

Grace Workman, president
 Lorraine Sparr, vice-president
 Helen Spring, secretary
 Bernadean Currier, treasurer

Gilma Endicott, corresponding secretary
 Maxine Peterson, alumnae secretary
 Jane Frederick, historian
 Mrs. S. H. Peterson, faculty advisor

- In place of the more formal designation—"Daughters of the Temple"—Temenids is the official title given to the national social organization for Eastern Star women on college campi. Since its establishment on the Oregon State campus in 1922, Aleph chapter of Temenids has fostered many activities of a lighter nature which help to bring the women of Oregon State together.
- Perhaps the climax of the year's activities is "Kensington." It is an affair given each season by Mrs. Kate W. Jameson, dean of women, and after a short tea moves rapidly from shop talk to an enjoyable sewing party. Besides the entertainment value of this annual event, a great deal of real work is done for needy Eastern Star women.
- Regular meetings are held twice a month with either parties or dinners following completion of business. In addition initiations are held, one during fall term and another either winter or spring term.
- Under the leadership of Grace Workman, president, the organization was extremely active during the the last year and carried out many activities for the betterment of the organization as a whole as well as for the individual members themselves. A great deal of the success of the yearly program depends on the very efficient Mrs. S. H. Peterson, faculty advisor for the group.



Ag. Engineers
4-H Club

A. S. A. E.

• The Oregon Student Branch of American Society of Agricultural Engineers, through the co-operation of several commercial companies and their own efforts, made a tour by bus to the World's Fair in Chicago last summer. Nineteen students, who made the trip, started plans for the tour two years ago and raised \$400 of the expense money with a corn crop which they planted and marketed. While on the trip several farm implement companies were visited as well as the convention of American Society of Agricultural Engineers. The purpose of the society is primarily educational with stress placed upon actual conditions and materials used in connection with farming.

287 »

4-H Club

Gilbert Ridder, president
Virginia Schulte, vice-president
Wilma Day, secretary
Clifford Conrad, treasurer
Floyd McDonald, social chairman
Alice Welbes, chairman of radio committee

• The 4-H club, an organization of students who were club members prior to registration in college, stimulates interest in 4-H club work at Oregon State college. Active membership in this group, in addition to creditable scholarship, prepares students for pledging to Mu Beta Beta, local honor society in 4-H club work. Leadership training is fostered through committees which conduct special radio programs over station KOAC. The club also aids with the convention of 4-H clubbers from all over the State who come to the campus each year in the early part of the summer for a two-week short course. Several Union Pacific scholarship winners are attending Oregon State this year.



Forestry Club
Annual Cruise Staff

Forestry Club

Kermit Linstedt, president
Stanley Bishoprick, vice-president
Joe Lammi, treasurer
Dick Bottcher, secretary

- The forestry club is maintained to build up a better group fellowship and interest in forestry between the faculty and the students in the school of forestry. All men registered in this school automatically become members of the forestry club. Two of the most important events which the club sponsors are Arboretum day and the annual club banquet. Arboretum day is held each term at the Peavy Arboretum where students get the practical side of their education by direct contact with the various trees in the arboretum tract. At the banquet which was held in February, C. J. Buck, regional forester for Oregon and Washington and a Yale graduate, spoke on "The Expanding Fields of Forestry."

The Annual Cruise

George Burnett, editor
Stanley Bishoprick, manager

- The Annual Cruise, a forestry publication, is put out every spring term by members of the school of forestry. This year the Cruise will be dedicated to George W. Peavy, dean of their school and acting president of Oregon State college. The magazine will deal with all manner of subjects of most interest to foresters, including various articles about the activities of the school of forestry in general and about the forestry club. The field trip which the foresters take during spring term to the Pacific Logging Congress in Portland and in Cathlamet, Washington, will also be discussed. George Burnett is editor of the 1934 edition and Stanley Bishoprick is manager.



American Society of Mechanical Engineers
American Society of Civil Engineers

A. S. M. E.

Donald Finlay, president
Hollis Little, vice-president
Burchard Shepherd, secretary
Ross Roberts, treasurer
Frank Donnelly, sergeant-at-arms
J. C. Othus, faculty advisor

• The American Society of Mechanical Engineers was formed to promote a feeling of friendship and cooperation between the practicing and student engineers, and the student branch at Oregon State college exists to further that good fellowship. An annual convention with representatives from Oregon, Washington, Idaho and Montana, the purpose of which is to make special trips to industrial plants and to form closer contact with the student engineers from other schools, was held in Seattle this year during spring term. At a meeting in Portland prizes were given to students who wrote outstanding technical papers. A joint meeting was also held in Corvallis to discuss problems of current interest.

289 •

A. S. C. E.

Arnolds Greenlaw, president
Duane Brands, vice-president
Willis Ausland, secretary-treasurer
Sidney Lathrop, publicity manager
J. R. Griffith, faculty advisor

• The Oregon State college student chapter of the American Society of Civil Engineers was established in 1925. The national organization, founded in 1852, is the oldest professional engineers' society in existence. Prominent engineers of the northwest who are outstanding as State or consulting engineers are guests at different monthly meetings at which they discuss engineering enterprises in a technical or non-technical fashion, depending on the nature of the subject matter. The organization holds a Sunday morning breakfast once each quarter in order to discuss general educational topics under the guidance of faculty members or prominent engineers.



American Institute of Chemical Engineers
American Institute of Electrical Engineers

A. I. C. E.

Thurston Yokum, president
Therald Moeller, vice-president
Harland Clodfelter, secretary
Merwin Miller, treasurer
Charles S. Keevil, advisor
G. W. Gleeson, advisor

• The Oregon State chapter of the American Institute of Chemical Engineers was organized in 1932. Its main purpose is to provide both professional and social contact between members of the chemical engineering profession and students. Different phases in the far-reaching importance of chemical engineering are discussed at monthly meetings at which outstanding faculty members and chemical engineers are guest speakers. Each year a prize is awarded to the most outstanding freshman in chemical engineering by the organization. Thurston Yokum was president of the society this year and G. W. Gleeson was of great assistance to the organization in his capacity as faculty advisor.

A. I. E. E.

Everett Harrington, president
Ray Gallagher, vice-president
Kenneth Klein, secretary
Rudolph Thielemann, treasurer
Clyde Robinson, junior vice-president
Alvin Funk, chairman of safety committee
F. O. McMillan, counsellor

• Membership in the Oregon State college chapter of the American Institute of Electrical Engineers, a student branch of the national organization, entitles the students to a subscription to the monthly magazine, "Electrical Engineering," and other valuable and worthwhile privileges. They frequently invite out-of-town men to their regular meetings which are held approximately once a month, to speak before the members on various subjects related to electrical engineering. All meetings of the group are informal, and student members are given the opportunity of making personal contacts with speakers who are practical engineers in the field of electrical engineering.



Bernard Daly Club
Pharmacy Club

Bernard Daly Club

Woodrow Morris, president
Leah Bradley, vice-president
Lora Bradley, secretary
Ellen Hanson, treasurer
F. W. Parr, faculty advisor

• The will of the late Dr. Bernard Daly of Lake county provided that a sum should be set aside so that young people from that county might attend a school of higher learning. Under the terms governing the administration of the fund each of the students receives necessary college expenses to a maximum of \$600 each year. As a result of Dr. Daly's foresight more than 30 students from Lake county attend Oregon State college under the benefits of the Daly fund. These students have banded themselves together into an organization called the Bernard Daly club, whose purpose is to further the interest in the development of Lake county and to promote higher scholarship while in school.

291 »

Pharmaceutical Association

Henry Levinger, president
Wellington Pollock, vice-president
Valerie Bolton, secretary
George Palmer, treasurer
Dean Adolph Zieffe, faculty advisor

• All students registered in the school of pharmacy automatically become members of the Pharmaceutical association. It has for its purpose the promotion of a closer contact between students and faculty in the school. Outstanding men in the field of pharmacy are often guests of the organization to bring them subjects of interest. Films, too, are sometimes shown at meetings to demonstrate more clearly the importance of the work of the pharmacist. Actual practice in various lines of pharmacy work is also shown. General pharmaceutical activities are promoted during the school year with the object of building a stronger interest in professional attainment.

INDEX AND
ADVERTISING



STUDENT PORTRAIT INDEX

• A

- Abramson, Ruth C. 279
 Acheson, J. Russell 148, 150, 260
 Albright, John C. 265
 Alldredge, Sumner 230, 268
 Allen, Eleanor B. 52
 Allen, Harold E. 52, 120
 Allen, Harry E. 275
 Allen, Marjorie J. 238, 280
 Allen, Maxine 279
 Allison, Jean 234, 237
 Ames, Beatrice E. 237, 286
 Amrine, Richard M. 230, 283
 Anderson, Alice E. 278
 Anderson, Colver F. 52
 Anderson, Don 148, 223, 260
 Anderson, Dorothy 242
 Anderson, Fred A. 52, 224, 258
 Anderson, Harold 257
 Anderson, Janet A. 278
 Anderson, Kenneth 189, 273
 Anderson, Les 255
 Anderson, Melvin W. 213, 272
 Anderson, Wm. 273
 Anderson, Olaf 283
 Anderson, Robert C. 256
 Angle, Martha C. 278
 Angle, Marvin G. 52
 Armstrong, Thomas B. 52, 257
 Ash, Alice A. 234
 Atkinson, Pearl 238
 Atkinson, Ruby A. 34, 52, 211, 212, 238
 Atwood, Dorothy M. 205, 217, 242
 Atterbury, Cal. 256
 Aungst, Leslie H. 52, 282
 Aupperle, Betty 205, 218, 245
 Ausland, Warren 258
 Ausland, Willis M. 52, 230, 258
 Axelsen, Carl A. 260
 Ayres, Lucille K. 245
 Ayres, Wallace E. 52

• B

- Babb, Ray M. 111
 Bagley, Wm. R. 32, 52, 259
 Baird, Jean 246
 Baker, William Hudson 253
 Baldwin, E. Louise 248, 281
 Bales, Margaret 33, 237
 Ball, F. Glen 255
 Bannister, Wayne B. 256
 Barnes, Mary Lee 244
 Barnes, Marian E. 280
 Barnett, Rex 260
 Barney, Richard 262

- Barrell, Colburn H. 269
 Barrington, Anna 281
 Barry, Edith 235
 Barss, Richard H. 95, 122, 208, 272
 Barss, Roger Phillips 272
 Batcheller, Oliver A. 255
 Bateman, Ross L. 52, 226
 Bates, Lois 281
 Bates, Mercedes Allison 231, 242
 Bateman, Ross 284
 Bateson, Marian C. 205, 231, 234
 Bauer, Jeanne M. 237
 Baum, Arthur Waller 282
 Bauman, Jack Rudolph 52, 270
 Beach, Gene 34, 52, 242
 Beal, Robert 273
 Beall, Tom 253
 Bear, Edith Irene 248
 Beard, Jean 236
 Beardsley, Bruce M. 213, 265
 Beasley, Tom R. 268
 Beaver, J. 256
 Bechler, Edwin 270
 Beckendorf, Howard P. 53,
 209, 214, 219, 227
 Beckham, John B. 273
 Bell, Gordon Buddington 252
 Benham, Henry L. 53, 258
 Bennett, Donald K. 112, 255
 Benson, Bjorn F. 34, 271
 Bergdahl, Astrid Ermine 53, 245
 Bergen, John Howard 230, 272
 Bergh, Albert G. 271
 Bergstrom, Robert W. 161, 264
 Berkey, Henry W. 53, 227, 272
 Bezzant, Jane 234
 Biancone, John 53,
 148, 151, 170, 222, 223, 273
 Bieber, Leland C. 253
 Bier, Blanche Louise 245
 Biersdorf, Delbert 53
 Bigelow, Betty J. 243
 Billings, Benson E. 255
 Billings, John S. 72
 Bilyeu, Virginia 246, 281
 Binnager, J. N. 267
 Binshadler, William 259
 Bishop, James F. 32, 53, 251
 Bishoprick, Stanley 53, 204, 229
 Black, Kenneth Henry 230, 268
 Blacklege, Robert C. 264
 Blaine, Kathleen 247, 280
 Blake, Lillie 53, 236
 Blatch, Dorothy B. 286
 Bleamaster, Miriam D. 53, 217, 246
 Blitz, William F. 260
 Boden, Ralph O. 101, 122, 269
 Bodner, William S. 53, 222, 255

- Boehm, Edith 238, 280
 Boehm, Viola 231, 280
 Bogardus, George W. 254
 Bolton, Betty 234, 280
 Bolton, Valarie 205, 245
 Bonebright, Jewell B. 238, 280
 Bondeson, Harold P. 34, 53,
 101, 221, 256
 Boner, John 255
 Booth, Willard 265
 Borkowsky, George 284
 Bosworth, Enid 240
 Bosworth, Virginia Marian 244
 Bothern, Frances Rose 53
 Bott, Juanita 240, 281
 Bottcher, Richard Paul 53, 263
 Botts, Cyril H. 54, 213, 226, 227
 Bowman, Blanche 247
 Bowman, Harold 151
 Boynton, Robert 253
 Boyle, Kenneth L. 252
 Brack, Harold 260
 Bradley, Leah Mae 279
 Bradley, Lora Rosalie 54, 279
 Brainard, Phil 259
 Brandis, John Hoquam 266
 Brandis, Richard Wm. 266
 Brands, Duane 266
 Brands, Henry W. 31, 266
 Brandt, Harriett Anne 241
 Brandt, Philip Martin 95, 99, 265
 Brant, Evelyn 281
 Breck, Laura Jane 241
 Breese, Melvin Wilson 112, 261
 Breitenstein, Arthur 276
 Brennan, John 255
 Bridger, Clyde A. 221
 Brier, Dorris Jacqueline 54, 248
 Briggs, Ernest L. 259
 Bringolf, Philip 260
 Bringolf, Jane W. 241
 Britton, James 32, 54, 271
 Brommer, Louise 234
 Bronson, Bob K. 264
 Bronson, Dave Grayson 82, 264
 Brough, Lloyd Herbert 264
 Brown, Dick F. 54, 96, 204, 263
 Brown, Grace Marjorie 217, 234
 Brown, Harold Wildon 150
 Brown, Mary Elizabeth 234
 Brown, Mary Louise 281
 Brown, Robert L. 54
 Brown, Sterling 273
 Browning, Charles W. 264
 Brownson, Mary Jean 240, 286
 Brownson, Shirlee R. 54, 218, 240, 286
 Bruhl, Althea Lucile 99, 218, 225, 237
 Bruns, George E. 263

Wil Wite

... may be the name
of just another
sweater to you, but
just ask any Letter-
man who owns a
genuine Wil Wite
Award!

*Product of
OLYMPIA KNITTING MILLS, INC.
Olympia, Washington

"It's Engraved"

The stamp of approval
that reflects.
Correctness
Good Taste
Prestige.

The Master Engravers

115 S.W. Fourth Avenue
Portland, Oregon

Fifty years ago it
was bicycles and
horses

Today it's autos
and planes

Yesterday and still today the leading
store for student clientele remains

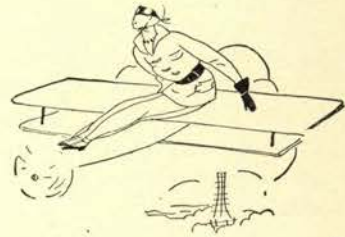

J. M. NOLAN & SON

FIFTY YEARS OF QUALITY SERVICE

STUDENT PORTRAIT INDEX

Bruns, Dorothy Caroline . . . 121, 205, 248
 Bryant, Edell 259
 Buchanan, Helen Ila 244
 Buckley, Clarkson I. 54, 171
 Buckley, Lewis T. 273
 Bufton, Lawrence 260
 Burkholder, Kenneth A. 282
 Burnett, George L. 54, 219, 229, 283
 Burrell, Colburn 112, 269
 Burris, Lewis 255
 Bush, Lawrence 268
 Butler, Joe P. 260
 Butze, Edwin 262
 Buxton, Chas. R. 95, 99,
 211, 222, 224, 275
 Byrd, Dorothy M. 54

• C

Cady, Janette 236
 Callan, Bill 32,
 51, 54, 110, 148, 170, 223, 268
 Callan, Sara 236
 Callaway, Margaret 206
 Cameron, Elizabeth A. 206, 279
 Campbell, Catherine J. 212, 217, 279
 Campbell, Milton L. 82, 150, 272
 Capperman, Joe 170
 Carl, Kenneth E. 34, 54, 207, 251
 Carl, Marion E. 284
 Carleton, Ed. A. 54, 113, 211, 222, 257
 Carlon, Charles W. 269
 Carlson, Carl Oscar 271
 Carlson, Milton 38,
 54, 100, 204, 213, 269
 Carothers, Selma 281
 Carson, James R. 252
 Carson, Jess E. 252
 Carson, Wallace E. 252
 Carter, Robert 114, 264
 Case, Carmen G. 244
 Cattrall, John Wm. 272
 Caughill, John 267
 Cauthers, Thomas F. 269
 Cernik, Beatrice E. 279
 Chadwick, Eleanor 243, 280
 Chambers, Mildred 235, 281
 Chambers, Robert 267
 Chandler, George M. 55, 226
 Chaney, Dick 271
 Chaney, Wayne P. 34, 259
 Chapman, Genevieve M. 241
 Chapman, Fred 55
 Chapman, Lincoln 186, 263
 Chatham, Mariam F. 236
 Chattin, Chas. W. 55, 221, 257
 Chester, Charles E. 55, 263

Chism, Reno 271
 Christensen, Leonard 273
 Christenson, Chester M. 282
 Churchill, Beatrice 55, 216, 245
 Clampitt, Al 264
 Clark, Harold 253
 Clark, Prosser 284
 Clark, Robert F. 284
 Clarke, J. E. 34, 148, 151, 171, 262
 Clarke, Norma D. 279
 Clauson, Cornelia 243, 280
 Cleghorn, Catherine 235
 Clemens, Kathryn D. 217, 236
 Clinton, Harry F. 55, 212, 267
 Clodfelter, Alice M. 234
 Clodfelter, Harland 55, 226, 254
 Coates, Marian 33, 34, 55, 228, 241
 Cochran, J. Robert 282
 Cockrell, Barbara J. 33, 245
 Cockrell, Geraldine 245
 Colasuonno, Tom Jr. 274
 Coleman, Ralph P. 55, 98, 222, 259
 Collin, H. A. 272
 Collins, Dorothy E. 281
 Collins, Evelyn 248
 Collins, Howard 261
 Collins, Henry 55, 272
 Collins, John W. 265
 Condon, Dean L. 271
 Confer, Roma 248, 280
 Conkle, Howard E. 268
 Conner, Karl 55
 Conway, Jefferson D. 32,
 110, 204, 222, 265
 Cook, Albert B. 255
 Cook, Clive 55, 251
 Cook, J. Wm. 272
 Cook, Louise W. 55, 244
 Cook, Owen 254
 Cookman, Fred W. 34, 55, 227, 265
 Cooley, Edwin 283
 Cooper, Donald H. 256
 Cooper, Irvin A. 230
 Cooper, James M. 259
 Cooper, Virginia 97, 217, 218, 247
 Coopey, Martin 213, 266
 Corlew, Cecil L. 56, 268
 Corporon, Gordon 258
 Corum, Sam M. 251
 Coshow, Catherine 210
 Cottrell, George W. 213, 255
 Coulter, Eleanor 245
 Courtney, Boyd 260
 Coward, Gordon 261, 283
 Cox, Nancy J. 245
 Crane, Walter J. 284
 Crawford, Josephine 238
 Crawford, Randolph 264

Creider, Edwin. 148, 151, 160, 171, 270
 Crillo, Louise 242
 Crosbie, William 264
 Crossett, Dorothy G. 217, 246
 Crossett, Lucy M. 56,
 95, 101, 212, 217, 279
 Crossley, Charles 256
 Crover, Nell F. 56, 278
 Crow, Lewis 271
 Crowell, Bud 272
 Cuddy, Bess T. 278
 Cummins, Louise E. 248, 281
 Currier, Kitty B. 280, 286
 Curtin, Vic 150, 264
 Curtis, Jack 56, 269
 Cuthbert, Henry 269

• D

Dahlman, Virginia 247
 Dahrens, Donald 257
 Dalrymple, Helen 281
 Dalton, Charles Dorr 259
 Daly, Benjamin 275
 Daly, Josie K. 34, 235
 Dammasch, Eleanor 244
 D'Ambrosia, Rosina 281
 Danforth, Eleanor W. 56
 Danforth, George 56
 Danforth, I. W. 148, 151, 259
 Darling, Alice 246
 Darling, Jean 236
 Dart, C. K. 120
 Daue, Louis 266
 Davey, Arloene 212, 248
 Davey, Meredith 248
 Davidson, Mary Jane 56, 235
 Davies, Charles 260
 Davis, Everett 50, 56, 148, 177, 253
 Davis, Keith 148
 Davis, Lenard 56, 258
 Davis, Owen 56
 Davis, Ralph 268
 Davolt, Claudine 286
 Davolt, Virginia 245
 Dawson, Harold 56
 Day, Wilma 56, 279
 Deardorff, Eldon 56, 227
 De Armond, Ardis 235, 279
 De Armond, Ruth 35, 56,
 116, 210, 215, 216, 219, 278
 De Bernardis, Amo 230, 284
 De Camp, Richard 274
 Dehlinger, Karl 261
 De Lancey, Raymond 111, 275
 De Lateur, Conrad 266
 De Lateur, Margaret 33, 246

CONGRATULATIONS

To the class of
'34

Meier & Frank Co.
"Portland's Own Store"

Mimeographs
\$35.00 to \$475.00

Price Range to Suit
Every Need

W. E. Finzer and Company, Inc.

Authorized Agents

1223 S.W. Morrison Street

BEacon 5600

Branch Office

1047 Willamette Street, Eugene, Oregon

Courteous Service
A Fair Price

«Everything
the
Student
Needs»

The Co-Op Book Store
«Students' Own Store»

Luncheon 35¢ Dinner 50¢



The
Sign of the Rose
Tea Shop

BEacon 7914

MAUDE REEVES BUSHNELL
ALDERWAY BUILDING ALDER AT BROADWAY

STUDENT PORTRAIT INDEX

Delzell, Sheila 278
 Deming, Kenneth 262
 Demme, William 186
 Dempsey, Ralph 254
 Denyer, James 276
 Devine, Clyde . . 82, 148, 150, 186, 270
 Dew, Marie 237
 De Young, Catherine 278, 280
 Dick, Elinor 57, 241
 Dickinson, John 283
 Dinges, Ruth 280
 Dockery, Wilson 255
 Donaldson, Vernon 120
 Donaldson, Vearl 254
 Donley, Gordon 264
 Donnelly, Frances 254
 Donnelly, William 259
 Dorrance, Jean 281
 Dougherty, John 57, 113, 222
 Dougherty, Richard 269
 Downings, Frances 241
 Dreisbach, Marjory 237, 279
 Driggs, Marion 57, 278
 Dwyer, Donald 265
 D'Spain, Grace 34, 57, 239
 Duhrkoop, Russell 252
 Dully, H. Franklin 32, 230
 Dumble, Charles 267
 Dunagan, Averitt 57, 226
 Dunford, LeVon 186, 229, 276
 Dunham, Marian 57, 215, 216, 241
 Dunham, Walter 267
 Dunkin, Marsh 151, 267
 Dunne, Marian 241
 Du Rette, Dorothy 281
 Durland, Arthur 160, 275
 Dutton, Jean 205, 247
 Dyer, William 264

• E

Eade, Howard 57, 268
 Earle, Sam 271
 Eason, Stearns D. 265
 Ebert, Arnold C. 34, 257
 Ebert, Marjorie 248, 280
 Eckman, Donald P. 97, 204
 Edson, Robert H. 230, 257
 Edwardes, Edna M. . . 57, 210, 217, 247
 Edwardes, Sue 247, 280
 Edwards, Howard A. 273
 Eidson, Mable E. 237
 Eisenbrey, Morris M. 34,
 57, 113, 222, 275
 Eisenschmidt, Herbert 57, 223, 256
 Ekstrand, C. C. 268
 Elder, Douglas M. 256

Elle, George 282
 Elliott, Dorothy 278, 280, 286
 Elliott, Newell 272
 Emery, C. Kenneth 36, 57, 256
 Emery, Maxine M. 57, 242
 Endicott, Gilma E. 238, 279, 286
 Erickson, Walter M. 230, 251
 Erlanson, Shirley 236
 Esson, Evanelle 242
 Estberg, Norman 250
 Etchegary, Herbert 269
 Evans, Donald E. 276
 Evans, Lois M. 114, 247, 280
 Ewing, Helen G. . . . 128, 205, 244, 286

• F

Failing, William L. . . . 34, 57, 186, 252
 Fallen, Walter James 57
 Farley, Fred 274
 Farmer, William H. 254
 Farr, John C. 251
 Farra, Richard Emerson 34, 272
 Feigenson, Betty 33, 231, 240
 Feigenson, Tina 240
 Feldman, Ivan 280
 Felthouse, Margaret 280
 Fendall, Virginia Lee 108, 244
 Fenner, Eugene 258
 Fenner, Keith P. 282
 Ficklin, Edna 248
 Field, Harry 150
 Finke, Alan 283
 Filippina, Alvin 274
 Finlay, Donald W. 58, 222, 260
 Finlay, Gilbert C. 122, 272
 Finlay, Gordon Alvin 260
 Finley, Keith 266
 Finley, Eileen E. 279
 Finley, Francellia 238
 Finnell, Harold 58, 283
 Fitzpatrick, Marian E. 212, 225, 242
 Fixott, Henry 257
 Flavelle, Brian Wooller 251
 Fletcher, Ellsworth 58, 276
 Flood, Einar Johan 186, 270
 Flower, Winifred Alice 240
 Flory, Jane Elizabeth 205, 211, 240
 Fluke Charles 266
 Fluke, W. Jerome 268
 Fogler, Loren 58, 267
 Folen, Clifford 148, 161, 253
 Forrester, Ruth Marie 104, 111, 234
 Forestel, William 283
 Fosburg, H. Cranson 58, 189, 261
 Frakes, Maurice 251
 Fran, Roberta, Mrs. 280

Franklin, Norman Clifford . 149, 150, 269
 Fraser, Tom 251
 Frazee, Theodore 254
 Frederick, Gertrude Jane 286
 Frizzell, Burt J. 268
 Fromm, Oris 267
 Fronk, Edwin 271
 Fuhrman, Fredrick 255
 Fulkerson, Carmen S. 128, 231, 241
 Fuller, Frank I. 269
 Fuller, Leonard F. 269
 Fulton, Cora F. 278, 279
 Funk, Alvin Leonard 58, 209, 226
 Fyock, Chester 264

• G

Gaddis, Jean 234
 Gallagher, John 87, 114, 269
 Gallagher, Ray 58, 209, 219, 256
 Galley, James 270
 Galloway, Torrence 34, 261
 Galloway, Willard 272
 Gardner, Val 283
 Garrison, Ray Leonard 251
 Gary, Marian 58, 106, 241
 Gaskins, E. Carolyn 242
 Gawley, Alfred 282
 Gearhart, John 273
 Gearhart, Richard 273
 Gehler, Mark 284
 Geisler, Eleanor 248
 Gerlach, Claude 58, 251
 Getty, Beatrice 281
 Gibbs, Goldie 281, 286
 Gibson, Bertha 240, 281
 Gibson, Helen 240
 Gibson, Loene 231, 240, 279
 Gibson, Warren 189, 252
 Gilbert, Clifford 258
 Gilbert, Inez 58, 228, 278
 Gille, Phil 269
 Gilman, Raymond 112, 275
 Gilmore, Stanley 34, 274
 Gilmore, W. James 269
 Goff, Kenneth 263
 Goode, Mabel 243
 Goodman, Gladys 58
 Goodyear, Catherine 241
 Goss, Mary 95, 240
 Gove, Mahlon 256
 Graham, Barbara 33, 34, 234
 Graham, Crawford 265
 Graham, Jack 230, 272
 Graham, Robert 264
 Gramms, Dorothy 217, 244
 Grandy, Jeanne 246, 279

Qualify-Get Ready

POSITIONS IN 1934

will go to the Business Trained

At Behnke-Walker

You will have 14 expert specialized teachers.

You will have individual, personal service in all departments.

You will have a modern building, equipped with every convenience for health, comfort and study.

You will have the benefits of our Employment Department to place you. 98 per cent of the 1933 graduates have already been placed in good positions.

You will have the confidence of the Business Firms of the Northwest, many of whom we have served for more than 30 years.

You will be attending one of America's foremost Business Colleges.

Ask the Employer—He Knows

Write, Call or Phone BE 3138

Behnke - Walker

Business College

Southwest Salmon at 11th Avenue

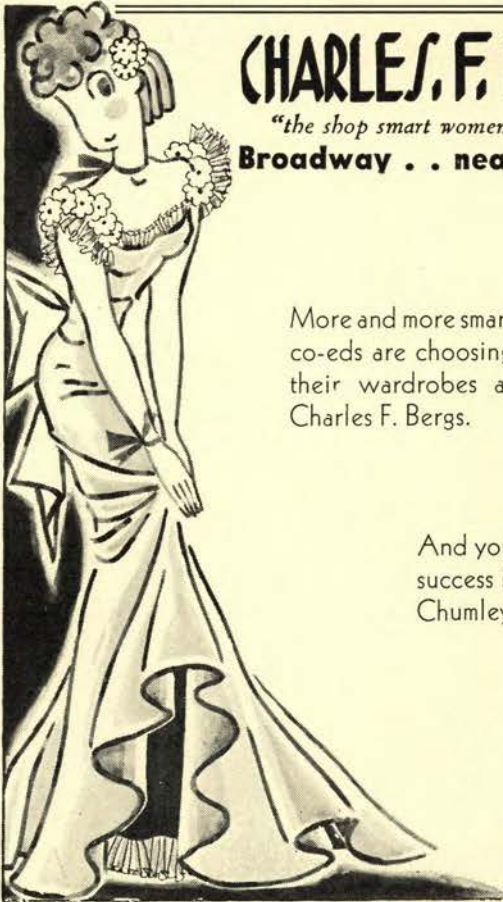

CHARLES F. BERG

"the shop smart women prefer"
Broadway . . . near Alder

More and more smart co-eds are choosing their wardrobes at Charles F. Bergs.

And you'll be a success if you're Chumley clad.

Paints Varnishes

Paint the old kitchen or bathroom floor—the front porch—tint or kalsomine the old room.

Enamels - Lacquers - Glass - Sash and Doors

Five Stores to Serve You:

Front and Morrison Streets
702 S.E. Grand Avenue
4240 N.E. Sandy Boulevard
2643 N. Williams Avenue
Vancouver, Washington

• **W. P. Fuller & Co.**

FULLER
Dealers Throughout the West

Musical Instruments

Accessories » Repairs

A musician-salesman representing our firm is in Corvallis every four weeks. Drop us a line and have him give you professional assistance.

Seiberling & Lucas Music Co.

414 S.W. Morrison Street, Portland, Oregon
ATwater 0204

The

Corvallis Gazette-Times

Established 1862

Advertising
Commercial Printing

Stiles' Book Shop

H. A. Stiles, Proprietor

Monroe Street
at Twenty-sixth
Corvallis

STUDENT PORTRAIT INDEX

Graisier, F. Arden 256
 Gray, Iris 210
 Green, Bernice 58, 239
 Green, Clare Elaine 278, 280
 Green, Ferris 234, 280
 Greenlaw, Arnold 58, 227, 275
 Greenough, Harrison 284
 Gregory, Edward 58, 226
 Gregory, Thelma . 59, 110, 211, 219, 248
 Grenfell, William 275
 Griffin, Alice 247
 Grimes, Edgar 59, 207, 228, 251
 Grimes, Randal 251
 Grimmett, Evelyn 236
 Grimmett, Mabel 231, 236
 Guggisberg, Ernest 263
 Gulick, Virginia 246
 Gunter, Ida 59, 218, 242

• H

Haberlach, Frank 264
 Hadley, Helen May 97, 247
 Hagerty, Catherine 281
 Halderman, Helen 243, 281
 Haley, Thomas 34, 269
 Hall, Ernest 273
 Hall, Marian 59, 248
 Hallmark, Ruth Estelle 238, 280
 Hamilton, Frank Lowell 256
 Hamilton, John S. 37,
 83, 102, 122, 204, 208, 268
 Hamilton, Wayne Benjamin 269
 Hammond, Richard W. 259
 Hanberg, Byron Wm. 186
 Hand, Katherine Elaine 205
 Hand, E. Ramona 205, 210, 246
 Hanley, Edward Dennis 256
 Hanna, Hugh Pomeroy 268
 Hansen, Virgil C. 207, 282
 Hanson, Ellen 231, 279
 Hanson, Elmer 59, 219
 Hanson, James Wm. 262
 Hanson, Louis Philip 275
 Hanson, Reid 271
 Hanthorn, Walter 59, 226, 254
 Hardman, Eliza 279
 Hardy, Dea Jean 278
 Harding, Walda 246, 280
 Harer, W. Sherman 276, 282
 Harlan, Joseph 87, 266
 Harmisch, Clarabell 33, 236
 Harn, Wayne 59, 148, 255
 Harper, Jessie 279
 Harper, Robert 32, 59, 207, 258
 Harrington, Everett D. 59, 209, 226, 227
 Harris, Clara Barbara 244, 281

Harris, Edw. C. 272
 Harrison, Verne 189, 259
 Hart, Frank 268
 Hart, Gifford 59, 284
 Hartsock, Lois 121
 Hartwell, James 59
 Harvey, Guy Marvin 59, 260
 Harvey, Roy 260
 Harwood, Henry Martyn 275
 Hastorf, Ellen A. 86, 231, 234
 Hawkins, Carl 250
 Hayden, Leone 281
 Haynes, Helen Dorothy 59,
 99, 208, 215, 241
 Heacock, W. Arthur 254
 Head, Al 86, 268
 Heartwell, James Charles. 222, 223, 275
 Hedgpeth, Joel 59, 110, 269
 Heikenen, Arnold 148, 151, 260
 Heinrich, Margaret 280
 Heintz, Oscar, Jr. 261
 Heise, Lynn 269
 Helmick, Paul F. 222
 Henderson, Robert 282
 Hendle, Clark W. 269
 Hennessy, Marion Grace 241
 Herbert, John, Jr. 34, 273
 Hermann, Sheldon 275
 Herrick, Donald R. 283
 Herrington, Doris 60, 278
 Hessler, La Verne Dorothy. 60, 121, 238
 Hetland, G. Forest 269
 Hetland, Marjorie 234
 Hiatt, Herbert 260
 Hibbard, George H. 148, 161, 171, 272
 Higgins, Paul 265
 Higgs, Harold 263
 Hill, Fred 161, 264
 Hill, Mary Estelle 246
 Hill, Robert Vernon 282
 Hoagland, Lucille 238, 281
 Hocken, John 259
 Hofer, Robert John 259
 Hoff, Wm. Sherrett 267
 Hoffman, John George, Jr. 220, 255
 Hollenbeck, Robert 254
 Hollingsworth, Bevan 256
 Holly, Dorothy Marie 248, 279
 Holm, Lillian Marie 97, 205, 234
 Holmes, Eldon Fredrick 274
 Holmes, Joseph Arnold 275
 Holthouse, Mary Margaret 205, 243
 Holverstott, Fay 283
 Hood, William S. 265
 Hope, Billy 284
 Hopkins, Gilbert W. 269
 Hoover, Tom 270
 Horn, Thelma Elizabeth 235

Hornbeck, Maxine 34, 244
 Horrocks, Richard E. 269
 Horton, Sara 240, 281
 Hoskins, Charles S. 269
 Houghton, Edward 213, 282
 Houk, Viola Vivian 278, 279
 Hout, Lois 231, 235
 Howard, Wilma L. 60, 216, 278
 Howe, Flora 281
 Howells, Mansfield 97, 204, 259
 Hoy, Myra A. 238
 Huddleston, Francis M. 220, 276
 Hudson, Robert 284
 Hughes, Gerald 60, 251
 Huhula, Betty 248
 Huley, Jessie Gladys 206
 Huntington, Collis 252
 Hurst, Margaret 242, 281
 Huttal, Betty 281
 Hutchinson, Ardath. 101, 218, 243, 279
 Hutchinson, Davis 264
 Hutchinson, Robert J. 60
 Huyer, Winnifred Katrine 279
 Hynes, Alberta 225, 234
 Hyslop, Judy 214, 247
 Hyslop, Mary Anne 247
 Hyslop, Sue 99, 225, 248
 Hystad, Model 244

• I

Ingalls, Robert C. 255
 Irvine, Lloyd M. 60, 275
 Isted, Phyllis R. 241

• J

Jackson, Stonewall A. 254
 Jansen, Albert 283
 Janz, R. 34, 230, 276
 Jarvis, Joseph 150
 Jenkins, Clifford C. 60, 267
 Jenkins, Lawrence 266
 Jenkyn, Sybil 236
 Jensen, Carl 110
 Jensen, Raymond H. 269
 Jensen, Robert 275
 Jessup, A. William 148, 151, 271
 Johnson, Archie L. 251
 Johnson, Don 265
 Johnson, Donald 254
 Johnson, Ellen 240, 280
 Johnson, Emil 86, 230, 282
 Johnson, Hamilton 186, 274
 Johnson, Hilbert 272
 Johnson, Howard 60, 282

When in Portland
Stop at
Hotel Benson

- Low, attractive room rates to students and faculty members.
-

Breakfasts from 30c
Luncheon from 35c
Dinners from 75c

Compliments

Edlefsen Fuel Co.

Oil, Coke, Coal, Briquets
Wood

Portland, Oregon



The
Daylight Department
Store

12 BRANCHES in OREGON

4 in Portland

8 in following Oregon Cities

| | |
|-------------|------------|
| Albany | Pendleton |
| McMinnville | St. Helens |
| Mount Angel | Salem |
| Oregon City | The Dalles |

The

UNITED STATES NATIONAL BANK

Headquarters: Portland, Oregon

We're for you
Beavers

*Lipman
Wolfes*

The Electric Lunch

◆
«Good
Things
to Eat»

STUDENT PORTRAIT INDEX

Johnson, Janet 33, 101, 247
 Johnson, Joseph 97, 268
 Johnson, Mary Katherine 244
 Johnson, Robert 230, 269
 Johnson, Shirley E. 237, 280
 Johnson, Vernon 270
 Johnston, Frederick 282
 Johnston, Leila M. 279
 Johnston, Myrtle L. 279
 Jones, Barbara 280
 Jones, Charles 264
 Jones, Creighton 32, 60, 270
 Jones, Hugh 268
 Jones, Millard 283
 Jones, Peggy 247
 Joseph, Emil 264
 Joslin, Charles Woodrow 150, 271
 Joslin, Dick 271
 Joslin, Harold 151, 271
 Joy, Clifford 120, 204, 208, 276
 Joy, Elizabeth 121, 248, 279
 Joyce, Maurene 248, 281

• K

Kalebok, William M. 252
 Kammerer, Helen P. 60, 278
 Kaser, Ray 276
 Kappel, Rudolph 255
 Kebbe, Chester E. 284
 Kebbe, Stanley E. 60, 258
 Kee, William N. 267
 Keema, John E. 169, 170
 Keen, Sylvia C. 60, 279
 Kenna, Wilfred 148, 151
 Keep, Dorothy R. 278
 Keizur, Harry 262
 Kelley, Clinton M. 60,
 211, 213, 219, 220
 Kellogg, Robert F. 97, 101, 269
 Kelly, James V. 276
 Kenyon, Letta 235, 286
 Kessler, J. Raymond 284
 Keyes, Robert 256
 Kidd, Josephine 60
 Kidder, Wilbur L. 148, 160
 King, Anne E. 245
 King, Ercel 263
 King, Harold 259
 King, Nathan A. 270
 Kirkpatrick, Maxine 237
 Kissling, Randolph 207, 251
 Klein, Kenneth M. 61, 97, 209, 226, 227
 Kletzer, William 61, 207, 282
 Klink, Joanne 240
 Kangelhelm, Mildred 240
 Koeblen, Rene 268

Koerner, George H. 266
 Kohlhagen, Elza F. 241
 Koonst, Vades J. 61, 279
 Kraus, Elizabeth L. 61, 248
 Krause, Gustave J. 261
 Kresse, Malcolm 270
 Kriesien, Richard E. 265
 Kroschel, Robert 252
 Krueger, Amelia M. 205, 239
 Kruse, Eugene 61, 252
 Kruse, Howard 282
 Kruse, James William 252
 Kruse, Vernon J. 250
 Kuhn, Jack K. 61, 222, 228
 Kuhn, Violet A. 180
 Kupfer, Mary 242
 Kutch, Paul 263
 Kyle, Donald 256

• L

Lachmund, Dorothy E. 62, 133, 217, 241
 Lage, Charles Xenophon 230, 255
 Lage, George H. 61, 255
 Lamb, C. Richard 256
 Lambert, Harry E. 275
 Lambourne, Robert McArthur 255
 Lammi, Joe O. 35, 61, 219, 229, 282
 Lane, Lea Anne 279
 Langlois, Walter James 276
 Larsen, Rosemary Faire 217
 Larson, Andrew Warren 61
 Larson, Chloe 278
 Larson, Julia Agatha 248
 Larsen, Margaret E. 246, 281
 Larson, Noel P. 35, 61
 Larson, Richard John 253
 Larson, Roland E. 271
 Lathrop, Catherine 248, 280
 Lathrop, Sidney P. 35, 61, 282
 Laughlin, Lyle Lee 263
 Launtz, Elna Walker 234
 Lawton, Don M. 268
 Layfield, Robert A. 256
 Lazarus, Willard W. 61, 113, 222, 266
 Lea, Lavina Lorraine 234, 281
 Leary, Elizabeth Gray 248
 Leauitt, Lester 264
 Lee, Margaret Norton 217, 243
 Lee, Robert Ayres 265
 Lehmann, Ernest W. 277
 Lehrbach, Inez Margaret 235
 Leibbrand, Burton 260
 Leidig, Martin Robert 260
 Leinau, Robert L. 251
 Leitz, Helen Katherine 278
 Lenchitsky, J. Carl 148, 161, 255

Lenon, Waivo L. 61, 132, 133, 248
 Leonard, Jesse Edward 254
 Levinger, Henry L. 228
 Lewis, Adria 248
 Lewis, Edward Collins 61, 252
 Lewis, Jacqueline L. 240
 Lewis, Robert Stanley 62
 Liddle, Adelaide 238
 Lillie, Lloyd 62, 264
 Linbeck, Kathleen Mae 231, 238
 Lindsay, Forrest S. 32, 37, 62, 264
 Lingaas, John M. 262
 Linstedt, Kermit W. 31, 35, 62, 229, 283
 Lindstrom, Myrtle 248, 280
 Lippert, Roy Herbert 257
 Little, Frank A. 62, 148, 256
 Little, Hollis R. 62, 222, 227, 275
 Littrel, Earl Knox 266
 Littrell, Edith L. 236
 Loe, Chester A. 62, 207
 Loesch, Robert John 254
 Long, Florence 62, 286
 Long, O. H. 263
 Longtin, David Edward 111, 263
 Lonner, Lorraine L. 248, 280
 Losse, Bette Louise 62, 212, 216, 244
 Love, Alma Lillian 279
 Lowe, Chet 275
 Lowe, Howard 255
 Lubersky, Albert R. 62, 222, 282
 Lucas, Velvo 234
 Luedtke, Karl Daniel 34
 Luehrs, Constance L. 235
 Luehrs, Herbert A. 62, 258
 Lumm, Marjorie Louise 240
 Lumm, Josephine 240, 280
 Lundberg, Harry Gordon 257
 Lund, Helen Karen 231
 Lundgren, Ruth 225, 242
 Lunn, Ellen 205, 210, 239
 Lunn, John Henry 257
 Lyons, Jack 255

• M

Maaranen, Helen 205, 231, 246
 MacCarthy, Eugene 264
 MacDonald, Fred 148, 160
 Mack, John 110, 253
 Mack, Joseph 63, 148, 264
 Maginnis, Tim 262
 Maguire, David 114
 Makela, Edward 151
 Mang, Sally 247
 Mangels, Jean 238
 Mann, Alice 82, 278, 279
 Mansfield, Eleanor 281

Kienle Music Co.

Musical Merchandise of Quality
Sheet Music, Records, Radios and
Radio Service

Phone 149-W

College Cleaners and Dyers

1603 Monroe Street
Phone 68

Benton Hotel

Coffee Tavern
Sunday Tea Dance

Anderson Optical Company

Hout Building
Telephone 424-J

For Complete Optical Service

Darling Variety Stores

5c to \$1.00

Corvallis
Cottage Grove
Dallas

Gordon Harris, Inc.

Men's Wear Elks Building

The Franklin Press

Quality Printing

L. D. BELL, Proprietor

133 North Second
Corvallis

LEADING BUSINESS MEN



"Service With a Smile"

Corvallis Laundry

Fourteenth and Jefferson
Phone 542

Berman's Drug Store

It's Clean

Corvallis, Oregon

Student Supplies
at

The Campus Store

2003 Monroe Street

"Drop in and Look Around"

Memorial Union Barber Shop

for Campus People

Expert Haircuts
Brilliant Shines 10c

Sheet Music Service, Inc.

618 S.W. Park Avenue
Portland, Oregon

BEacon 0466

Music for the School,
the Teacher and the Student

Compliments of

General Grocery Company, Inc.

Portland, Oregon

Two Safe Trends  Good Food
Good Friends

You'll Find Both at

IRELANDS

Sixth at Washington, Portland

Pacific Machinery and Tool Steel Co.

Tool, Alloy and Special Steels

ATwater 7471
118 S.W. First Avenue
Portland, Oregon

Carl's Book Shop

Madison Street at Fifth

Rental Library
Greeting Cards
Student Supplies

Model Clothing Co.

Buy here and get

Friendly and Fortune Shoes
Arrow Shirts Grayco Ties

228 South Second Street
Corvallis, Oregon

Back to Serve You

Campus Drug Co.

Fifteenth and Monroe Streets

Phone 246-J

Free Delivery
Day or Night

STUDENT PORTRAIT INDEX

- Mariano, Juan 63
 Marquardt, Virgil E. 260
 Marquis, Hugh 32, 63, 267
 Marsden, Wallace 171
 Marsh, James 268
 Marshall, Edward 251
 Marshall, Madge 246, 281
 Martin, Beverly 241
 Martin, Bruce 63
 Martin, Mary 235
 Mason, Donald 226
 Mason, Draper 35, 63, 226, 227, 284
 Mason, Wayne 63, 227
 Masterson, Melvin 83, 204, 269
 Mathiesen, Walter 63
 Matson, Mildred 280
 Mattoon, Hubert 254
 Maw, Helen 63, 278
 May, Eldon 284
 Mayo, Patricia 234, 280
 Mayo, Stewart 186, 255
 Mays, Edwin 284
 McCabe, Frances 62
 McCallister, Doris 241
 McClelland, Ruth 248
 McClew, Helen 231, 237, 279
 McClung, Tom 62, 222, 263
 McClurg, Stanley 148, 151, 262
 McComb, Fremont 258
 McCormick, Paul 186
 McCormick, Robert 252
 McCrae, Margaret 278, 279
 McCrea, Gordon 110, 264
 McCready, Ruth 63, 279
 McCurdy, Winslow 63, 261
 McEachern, Jack 265
 McElroy, Ned 63, 268
 McEwen, James 268, 282
 McFaul, Zoeth 282
 McGilvra, Ralph 276
 McGrew, Finley 32, 266
 McIntosh, Edwin 150, 266
 McIntyre, Adelyn 244
 McIntyre, Katherine 50,
 63, 99, 221, 225, 240
 McKay, Thomas 268
 McKenna, Cyril 262
 McKenzie, Wilma 231, 243
 McKibben, Ellen 121
 McKnight, Sylvia 234, 280
 McLain, Dunbar 259
 McLaughlin, Edward 35, 284
 McLaurin, Donald 283
 McMath, Flora 111, 128, 234
 McMahan, H. 275
 McMillin, Jean 279
 McMurdo, Charles 282
 McNealy, Ruth 235
 McPherson, Wilma 33, 121, 238
 McVay, Margaret 212, 244
 Mealey, Robert 258
 Meany, Bill 263
 Medley, Charles 32, 51, 63, 110, 252
 Meek, Beauford 254
 Meiners, Henry 255
 Mellinger, Alan 276
 Merriss, Virginia 211, 217, 242
 Merritt, Alice 210, 239
 Merryman, Carl 63, 219, 221, 226, 227
 Messenger, Richard 258
 Metzler, Ruth 211, 286
 Mickalson, Gweldolyn 239
 Middlebrook, Paul L. 265
 Mikesell, O. E. 64, 207, 228, 251
 Millard, Janet 34, 112, 205, 231, 247
 Miller, Byron 213, 272
 Miller, Jack M. 271
 Miller, Jack Malcolm 64
 Miller, Leo E. 267
 Miller, Lincoln 263
 Miller, Maryanna 33, 244
 Miller, Merwin 32, 111, 220, 227, 272
 Miller, Richard 224, 272
 Miller, Robert B. 64, 284
 Miller, Susan 64, 216, 246, 281
 Miller, Vic. 250
 Millhollen, Lloyd F. 64,
 211, 219, 222, 255
 Milligan, Genevieve 205
 Million, Harold J. 230, 274
 Mills, Jane 280
 Milne, Alyce 238, 279
 Milne, Bayard 259
 Minton, J. Lewis 275
 Mitchell, Kathryn M. 210, 234
 Mitchell, William M. 269
 Mitola, Dan J. 148, 150, 171, 274
 Moe, Harold 148
 Moe, Jim 95, 99
 Moeller, Therald 64, 219, 220, 226, 227
 Montgomery, James 276
 Moody, George 261
 Moore, C. Balcom 264
 Moore, Dorothy 234
 Moore, James Kelly 261
 Moore, Orie 64, 251
 Moran, Richard 255
 Morgan, Robert 97, 253
 Morency, Eileene 51, 64, 210, 242
 Morris, Alice 264, 281
 Morris, Annie 205, 279
 Morris, Gordon Ed. 253
 Morris, M. Ruth 278, 279
 Morris, Robert 64, 189, 259
 Morris, Willis H. 259
 Morris, Woodrow U. 32
 Morrison, W. Bruce 64,
 113, 219, 222, 227, 257
 Morse, William S. 273
 Moss, Fred Dudley 255
 Mott, Albert 271
 Mount, Parker 264
 Mountain, Robert Th. 64, 226, 227
 Moyer, Virginia 248, 280
 Mueller, Roy M. 32, 186, 274
 Mulligan, Peggy 246, 280
 Munch, Melvin F. 35, 64, 283
 Munford, J. Kenneth 36,
 64, 214, 219, 222, 276
 Murdock, Victor 272
 Murphy, Nita 64, 279
 Murray, Wm. 273
 Musgrave, Thaye 243
 Mushen, Robert L. 32,
 50, 65, 99, 110, 275
 Myall, Ned 270
 Myers, Bruce K. 32,
 95, 99, 102, 224, 262
 Myers, Polly 235, 281
- N
- Nasset, Lila 245
 Naylor, Jack Thomas 65, 209, 219, 227
 Nebergall, Esther Louise 248
 Neils, Jean Eleanor 281
 Nelson, Charles H. 34, 65, 226, 254
 Nelson, Clara H. 238, 281
 Nelson, Virginia 239
 Nelson, Helen 247, 281
 Newberry, James Raymond 65, 256
 Newport, Carl 254
 Ness, Thomas H. 252
 Newlands, Mary 243
 Newton, Howard H. 263
 Nicholas, Jack Louis 275
 Nichols, John Randolph 255
 Nichols, Robert Ashcraft 65, 207, 258
 Nichols, Waldo Emerson 267
 Nichoson, Franklin Hinds 87, 101, 265
 Nickels, Walter 32, 65, 276
 Nielson, Thora Elizabeth 65
 Nimmo, Mary E. 121, 281, 286
 Nissen, Shirley 247
 Nordquist, Albin T. 86, 97, 204, 263
 Norton, Charles Edward 65,
 207, 219, 222, 251
- O
- Oakes, John R. 283
 O'Brien, Donnell E. 284

PATRONIZE OUR ADVERTISERS

"Ship your Live Stock to a Public Live Stock Market

Competitive Bidding and
Expert Sales Advice
Help Keep the Prices Up

Portland Union Stock Yards Co.

North Portland, Oregon

J. O. Broleen

General Agent

Provident Mutual Life Insurance Co.
Philadelphia, Pennsylvania

ATwater 2655
1102-3 Public Service Building
Portland, Oregon

Portland Electrotype and Stereotype Co., Inc.

718 W. Burnside

Electrotypes, Stereotypes, Curved Plates
Lead Molds and Matrixes

"We made the Electros for The Beaver"

"27 Years Known Reliability"

Broadway 0608

Henry Tymer Co., Inc.

formerly
The Frederick Post Co., of Oregon

We have been appointed
Exclusive Portland Agents for

Keuffel & Esser Company

Same Location—317 S.W. Fifth Avenue
Telephone—ATwater 6237



Medals, Fraternity and Club Pins
Telephone—ATwater 3718
610 S.W. Broadway
Portland, Oregon

Delicious Ice Creams

Grade "A"
Milk and Cream

Sunny Brook Dairy

«Fine Flavored
Dairy Products»

Mack's Shoe Shop

Fine Repairing

54 North Twenty-sixth
Corvallis

Benton County State Bank

Commercial and Savings
Deposits insured under the
Banking Act of 1933

The Bank that service built

Corvallis, Oregon
Branch at Philomath

Coverwell Brand Inks

Made in
Oregon—

By an
Oregon-Owned Firm

for
Oregon Printers and

To Meet
Oregon Climatic and
Printing Conditions

Great Western Printing Ink Company, Inc.

Factory:
611 N.W. Flanders Street
Portland, Oregon

Arthur C. Kuriz, President
Broadway 6204

Schneider's Fountain

Near the Campus

Quality and Service

Monroe Street
at Twenty-sixth
Corvallis

STUDENT PORTRAIT INDEX

O'Brien, William M. 275
 Oatfield, Inez Anne . . . 33, 65, 216, 239
 O'Connell, Forrest Lester. 148, 160, 274
 O'Connor, John R. 265
 O'Dell, Matthew Jennings 266
 O'Donnell, Robert James 264
 Odekirk, Jeanne 246
 Oft, Homer H. 207, 251
 Oft, Eggert 251
 Oglesby, Rebecca 132, 133, 278
 Oldham, Dorothy 247
 Olson, Earl Bernhard 83, 264
 Olsvick, Harold Marvin 260
 O'Niell, Hugh C. 32, 204, 222, 269
 Oorthuys, Hendrick Jacob 65
 Ott, M. Elizabeth 65, 279
 Ott, Walther H. 31,
 35, 65, 95, 207, 224, 228, 282

• P

Packard, Mildred S. 235
 Padgett, Peter Wilson 256
 Painter, Hazel R. 205, 231, 278
 Palmberg, Walter H. 160, 271
 Palmer, Edith L. 280
 Palmer, George R. 34, 65, 228, 250
 Palmrose, Ellie M. 280
 Pangle, Harold 148, 151
 Park, Alice 248
 Park, Daisy 236
 Parker, Edward 65, 283
 Parker, Ruth 246
 Parman, Jean Elizabeth 246, 280
 Parrish, Walter 170
 Parrott, Marjorie L. 66, 240
 Paschall, Boots T. 246
 Patch, Eileen G. 239
 Patch, Margaret J. 121, 239
 Patrick, Robert J. 150, 264
 Patrick, William D. 150, 264
 Paul, Pauline Constance 121
 Pauling, Alice R. 217, 247, 280
 Paulsen, Maxine M. 66, 242
 Pearce, Jack B. 34, 66, 204, 263
 Pearl, Delman V. 251
 Pearson, Sam 268
 Peery, Edwin P. 269
 Perry, Grant W. 265
 Peiffer, Kareen S. 34, 66, 211
 Pendleton, Betty M. 248
 Pentzer, Donald J. 66, 207, 219
 Perkins, Dave M. 260
 Perrine, Pete C. 262
 Peterson, Helen M. 248
 Peterson, Earl N. 263
 Peterson, Sharoo 278, 286
 Peterson, Lillian 211, 278

Peterson, Maxine 66, 121,
 208, 211, 218, 219, 225, 278, 286
 Peterson, Marie A. 66, 279
 Peterson, Sigurd H., Jr. 271
 Peterson, Wilson A. 269
 Petterson, Elm. 276
 Petterson, Waldo 66, 229, 276
 Philbrick, John R. 222
 Phillipoff, John 150
 Philpott, David 251
 Philpott, Georgia C. 235
 Phythian, Marjorie L. 234, 280
 Piatt, Don R. 276
 Pickens, Lola Dale 248
 Pierce, Robert R. 97, 268, 276
 Pitts, John P. 34, 150, 270
 Plant, Gordon 112, 276
 Planansky, Fred G. 273
 Pollock, Wellington W. 66, 250
 Port, Lee C. 272
 Porter, Lyle 231, 247
 Post, Anita H. 66, 214, 217, 239
 Post, Wilma J. 215
 Potter, Donald M. 262
 Potter, Jeanette C. 241, 280
 Poulin, Jack A. 284
 Powell, Lloyd 273
 Prael, Charles 111, 148, 227, 283
 Pratt, Mildred I. 280
 Prentiss, Robert 148
 Price, Ruth 247
 Purcell, Bardell 260
 Purvis, Alice 239
 Putnam, Marjorie A. 240, 280

• Q

Quigley, Alice Elizabeth 243
 Quimby, Burnaze Mary 66, 279

• R

Raabe, Howard William . . . 34, 223, 260
 Raasina, Mildred M. 205, 206, 278, 279
 Raisig, Ted J. 66, 276
 Ramsay, Wm. L. 271
 Ramsby, Frances 205, 238
 Ramsey, Robert Wade 66, 189, 259
 Rasmussen, Boyd L. 148, 170, 255
 Rawlins, Donald H. 256
 Ray, Jack 264
 Reavis, Marceil J. 243, 280
 Redfield, Charlotte A. 99, 205, 231, 234
 Reed, Alice 87, 247
 Reed, Dent B. 66, 267
 Reed, Ethyl 206
 Reed, Ruth M. 231, 248

Reed, Theodore S. 255
 Reedy, Maurine 234
 Reedy, Taylor 272
 Reekman, Evelyn 67, 238
 Rees, John Robert 67, 282
 Reeves, Wanda Mae 246
 Reichers, Lewis 32
 Reichmuth, Edward Griffith 284
 Reichmuth, Howard S. 230, 284
 Reichmuth, John McKim 284
 Reid, Warren A. 31, 32, 67, 94, 224, 260
 Reimer, Laura M. 114, 247
 Reinhart, Aileen Ernestine 239, 279
 Rettie, Clara Ellen 67, 279
 Reyburn, Wm. A. 252
 Reynolds, Norman Gradon 264
 Reynolds, William R. 32, 51, 67, 253
 Rice, Emery L. 67, 250
 Richards, Leslie Charles 67, 255
 Richen, Clarence W. 229, 283
 Richardson, James F. 256
 Richardson, Wm. Wesley 283
 Ricketts, Phyllis Ruth 248
 Ridder, Gilbert Henry 67, 254
 Riechers, Lewis 255
 Rieke, Forrest E. 272
 Rinehart, Robert Earl 261
 Ritner, Cleo 234, 280
 Roark, Jane 241, 280
 Roberts, Ruth Anne 247
 Roberts, William Ross 268
 Robertson, George 122, 204, 272
 Robertson, Joan 243
 Robertson, Lawrence DeWitt 67, 228
 Robertson, Lela Ruth 67
 Robertson, William David 257
 Robins, Clarence 262
 Robins, Thomas M. 186, 222, 262
 Robinson, Clyde Thomas 209
 Robinson, Mary F. 278
 Robinson, Thomas H. 67
 Rockhold, M. Leone 246
 Rogers, Barbara Dell 241
 Rohrbough, Max Hawley 263
 Rohrman, Char. A. 67, 272
 Rohrman, Ewald 67, 220, 272
 Rolfness, John 151
 Romiti, Aldo S. 32, 250
 Ronald, Ray Morris 270
 Roner, Fred Arnold 67
 Root, Howard, Sidney 283
 Rosenberg, Don 273
 Ross, Jean Clark 112, 231, 244
 Rotherberg, Max B. 263
 Rowe, Dorothy Helen 68, 212, 242
 Rudd, Norman E. 32, 50, 68,
 120, 208, 219, 220, 227, 254
 Rudat, Julia M. 281



THE HOWELLS STUDIO

**Photographers
for the
1934 Beaver**

Corvallis, Oregon

STUDENT PORTRAIT INDEX

Rumbaugh, Candace A. 68, 212, 239
 Runkle, Aleen E. 68, 212
 Runyon, Robert O. 114, 255
 Ruppe, Eldon 261
 Rushing, Lola Ethel 241, 280
 Rushing, Robert Harbin 151, 270
 Russell, Elizabeth May 248, 280
 Russell, Keith P. 255
 Russell, Wynn W. 267
 Ruzek, Jerry F. 265
 Ruzek, Charles 265
 Rycraft, Carroll S. 266

• S

Saager, John D. 68
 Saling, Fred William 30,
 31, 34, 68, 219, 222, 255
 Samsel, Scott 283
 Samson, Georgena 205, 211, 237
 Sanders, Mark Edwards 250
 Sanderson, Stanley 242
 Sandoz, Mabel Dorothy 132, 133, 278
 Sandoz, Marcel Frank 284
 Sandwick, Hazen A. 68,
 207, 222, 228, 251
 Sandwick, Raymond G. 68
 Saubert, Jack 229, 254
 Saueressig, Cleo 236, 279
 Sawyer, Arlene 243
 Sawyer, J. Stewart 275
 Sayrs, Lamer 282
 Schaad, Harold S. 230, 276
 Schaefer, C. Allen 262
 Schuele, Margaret Maxine 246
 Schlessler, Anne Maude 281
 Schmidt, Waldemar A. 68,
 125, 219, 220, 222, 226, 227, 263
 Schoenborn, E. Maureen 241
 Schoenfield, Arthur Raymond 265
 Scholl, Dorothy Vivian 239
 Schuele, Winifred 34, 68, 246
 Schute, Virginia Lee 246
 Schultz, Maynard C. 148, 150
 Schwammel, Adolphe J. 149, 150, 264
 Schwartz, Frank E. 68
 Schwarz, Ray Harold 68, 263
 Scott, Bert R. 275
 Scott, Glen Edwards 258
 Scott, Dorris 68, 216, 242
 Scott, Evelyn 68
 Scott, Henry W. 69, 283
 Scudder, Elise A. 69, 246
 Scudder, John H. 275, 282
 Scudder, Robert D. 259
 Sewall, Albert R. 264
 Sexsmith, Wilfred H. 255
 Seydel, Rodney A. 276

Seymour, Irma Louise 248
 Seeberger, Helen 247
 Seeberger, Kathryn 247
 Shaffer, J. Wilber 258
 Shattuck, Veva 238
 Shaver, Doris 243
 Shaw, Kenneth W. 269
 Sheldon, Florence Louise 234
 Shellenberger, Floyd Harold 283
 Shellabarger, John N. 69, 257
 Shelley, Laurance 250
 Shepard, Jimmie 255
 Shepherd, Burchard Post 227, 257
 Sherman, Eleanor 240, 280
 Sherwood, Cecil H. 148, 259
 Shirley, Norman 268
 Shirley, Wandah 242
 Shoemith, Lloyd 69, 207, 284
 Short, William G. 263
 Shull, Florence Elizabeth 244
 Sibbald, Jean E. 121
 Sibley, Lucille 241
 Sidler, Dorothy Ann. 31, 34, 69, 215, 248
 Silcher, Bruce 150, 260
 Simbeni, Peter 268
 Simkins, Glenn W. 213, 254
 Simkins, Leneve 235, 281
 Simmons, Margaret 243, 280, 286
 Simmons, Rachel C. 281
 Simpson, Margaret Anne 33, 132, 235
 Skeans, Harold R. 282
 Skeen, Priscilla 69, 234
 Slade, Jeanette P. 244
 Slade, Margaret Isobel 212, 244
 Slayton, H. Todd 258
 Sloat, James Walter 230, 264, 282
 Small, Phil 253
 Small, Robert I. 254
 Smith, Carlisle 268
 Smith, Donald L. 260
 Smith, Howard George 69, 283
 Smith, Ira V. 34
 Smith, Jessie May 68, 218, 239
 Smith, Joe C. 256
 Smith, Katherine J. 205, 235
 Smith, Morrie 50
 Smith, Nelson Frank 34, 122
 Smith, Victor Herbert 186, 223, 266
 Smith, Virginia 240, 280
 Smith, William D. 254
 Smith, William F. 274
 Smouse, Kenneth J. 282
 Sneed, Ardath E. 237, 280
 Snider, James S. 275
 Snyder, Robert Fulton 69, 265
 Somppi, Edith Mae 240
 Somppi, Helen 240
 Soring, Margaret 221

Soule, Lois Ann 236
 Sparr, Lorraine 69,
 210, 211, 219, 228, 279, 286
 Spike, Mary Marcella 33, 248
 Spongberg, Jay Allan 269
 Spooner, Harold LeRoy 260
 Spring, Helen M. 69, 133, 212, 286
 Spulnik, Joseph Bernard 69, 256
 Staggs, Florence G. 241, 281
 Stahl, Esther 69, 132, 211, 212, 219, 278
 Stain, Bernard E. 230, 254
 Staley, David A. 263
 Stanard, W. Boyce 97, 111, 253
 Siangel, Alice Francis 70, 248
 Starr, Lee 268
 Starr, Virgil E. 34, 70
 Statelj, Betty Jane 241
 Staton, Maurice Glen 101, 186, 257
 Steel, Elizabeth Evelyn 105, 128, 279
 Steel, Gertrude Florence 86, 279
 Steele, Hubert J. 275
 Steen, Cecil Martin 268
 Stein, Romar Ernest 70
 Stephens, Janet 247
 Sterling, Robert H. 207, 276
 Sterling, Ruth Elizabeth 121, 278
 Stevens, Dorothy 279
 Stevens, Sam 264
 Stevenson, Glen 262
 Stevenson, Lloyd Elmer 228, 254
 Stevenson, Mary E. 70, 132, 133
 Stewart, Opal 242
 Stewart, Ray Lawrence 186, 263
 Stickler, Raymond C. 250
 Stidd, Leland C. 264
 Stinson, Ben 252
 Stone, Geraldine Mae 35, 279
 Stone, Theresa 206
 Stoop, James Howard 254
 Storli, Lydia Anne 83, 279
 Stout, Roy E. 252
 Strack, Edwin L. 263
 Strahorn, Dorothy E. 33, 34, 99, 243
 Stransky, Malcolm W. 282
 Stratton, Betty J. 247
 Strauss, Ruth H. 236
 Strawn, J. C. 258
 Street, Donald 70, 282
 Strong, Betty 241
 Stuart, Shirley Virginia 246
 Stromberg, John C. 256
 Sturm, Bruce Edwin 260
 Summers, Herbert E. 70,
 113, 222, 224, 276
 Summers, Glynn E. 277
 Sundby, Wilfred Charles 269
 Swanson, Tom A. 270
 Swenson, Herbert A. 32, 70, 110, 261

First National Bank of Corvallis

Deposits insured in
accordance with the
Banking Act of 1933

Commercial,
Savings, and Trust
Departments

Compliments of the



Official Photographers for twenty-one O.S.C. Annuals

Good Faith

Good faith works out in two directions. The advertisers in this BEAVER have demonstrated their good faith in Oregon State by taking space with us.

Now you, as an Oregon Stater, should show your good faith in them by purchasing from them whenever possible.

Thank you,
The Beaver Management.

Whiteside Theatre

Corvallis'
Finest Theatre

Home Owned and
Home Operated

J. C. Penney Co.

Corvallis, Oregon



Watch for this
sign. It identifies a
STOP-WEAR
Dealer

"STOP
WEAR"
LUBRICATION
SERVICE

PROTECTS your life, reduces wear, eliminates the cause of most repair bills, makes your car last longer. Cuts maintenance cost per mile because it uses exclusively the

New UNION *friction-proof* **LUBRICANTS**
with wear resistance 5 times that of car manufacturers' specifications

Mountain States Power Company

Light-Heat-Power

Corvallis Transfer Co.

Phone 27

Local and Long Distance Moving
Furniture and Piano Storage

CORVALLIS, OREGON

STUDENT PORTRAIT INDEX

• T

Taylor, J. William 260, 264
 Taylor, Merle F. 82, 148, 161, 253
 Taylor, Thomas J. 70
 Taylor, Tom E. 269, 275
 Taylor, Walter K. 275
 Taylor, Robena V. 107, 246
 Tees, Carolyn 243
 Tees, Mary Anna 243
 Tegnell, Russell M. 264
 Templeton, Bill 255
 Tennis, Ormiston L. 256
 Tetherow, Franz 255
 Tetlow, Anne Marie 242, 280
 Thompson, Richard 262
 Thielemann, Rudolph H. 32,
 70, 113, 222, 263
 Thomas, Harold A. 209, 269, 284
 Thomas, Vernon 257
 Thometz, Anthony 283
 Thompson, Eva M. 70, 278
 Thompson, Harold M. 70
 Thompson, Ralph 70
 Thompson, Ruth M. 70, 211, 278
 Thompson, Stanley 259
 Thompson, Vaunee F. 205, 218, 245
 Thurston, Jane 243
 Tidball, Robert L. 70
 Tillotson, John H. 259
 Toedtemeir, Harold W. 276
 Toevs, Ernest H. 272
 Todd, George 101, 255
 Tomkins, Jacob 251
 Tomlinson, Donald E. 117, 204, 214, 268
 Tomscheck, William H. 148, 150, 207, 264
 Torgerson, Edward F. 255
 Tower, Forrest H. 274
 Towle, George E. 35, 283
 Townes, Ted 265
 Townsend, Graham E. 71, 209, 227, 257
 Townsend, Verna 71, 286
 Tracy, Edna 71, 242
 Traver, Harmon R. 209
 Treloar, Albert K. 255
 Triplett, Cecil 230, 276
 Troedson, J. Francis 264
 Troeh, Neal 230, 259
 Truax, Merritt. 32, 51, 71, 101, 211, 256
 Tucker, Marcie 239, 279
 Turner, Pauline V. 281
 Turner, Ruth K. 236, 281
 Tuttle, Hubbard A. 266
 Twomey, John P. 269
 Tyler, Berta M. 279
 Tyler, J. Wm. 260

• U

Ulmer, Arthur 259
 Umphrey, Dorothy 247
 Underwood, Leon F. 269
 Upham, A. C. 71, 282

• V

Valberg, Kenneth 268
 Van Blaricom, Lloyd 272
 Van Gilse, Al 71, 186, 223, 255
 Van Dyke, Mary 281
 Van Pelt, Franklin H. 259
 Van Reet, Nora 281
 Van Waning, Isabel 34, 95, 225, 246
 Veale, Robert W. 101, 263
 Veatch, Sibyl A. 71, 279
 Vennewitz, John M. 32, 71, 226, 257
 Vernon, Alice E. 245
 Vice, Miriam E. 281
 Vincent, F. Helen 71, 216, 248
 Visetti, Dina 33, 242
 Vold, Winifred M. 234
 Volden, Lillian 281
 Volden, Louise 241
 Volkmar, Beneva 71
 Voorhees, Betty 71, 240
 Voorhees, Madeleine 240
 Vose, Lowell A. 276

• W

Wagner, Dick F. 282
 Wagner, Don 151
 Wagner, Lila R. 217, 247, 281
 Wagner, Raymond L. 264
 Wagner, Robert R. 253
 Walker, Denton O. 261
 Walker, Edythe 34, 71, 216, 240
 Walker, Evelyn 243
 Walker, Fletcher 71, 219, 220
 Walker, Helen M. 281
 Wallace, Couch M. 189, 252
 Walling, Lorine 248
 Walt, Richard W. 265
 Walter, Dorothy 247
 Walter, Edna N. 242, 280
 Walters, Elizabeth C. 281
 Walther, Leonard 268
 Ward, Marguerite B. 71
 Ward, Thomas 171
 Warnke, Ruth E. 133, 210, 245
 Warner, Margaret N. 87, 114, 244, 281
 Warren, Vernon J. 230, 258
 Warren, William G. 114, 284

Warrington, Rich W. 272
 Weaver, Kenneth E. 256
 Webb, D. O. 252
 Weber, Clarence R. 161, 171
 Weber, Naomi 206, 240
 Weber, Vera H. 31,
 72, 95, 99, 215, 216, 225, 234
 Wedin, Vernon 148, 150
 Weiker, Ivan 72
 Weiks, Arthur L. 282
 Wier, Robert L. 268
 Weisgerber, John E. 34, 72, 267
 Welbes, Alice V. 281
 Welbes, John H. 262
 Welch, Marguerite E. 35,
 72, 210, 211, 216, 278
 Welch, Frances 246
 Welder, William A. 186, 267
 Wellington, Richard O. 264
 Welsh, Charles E. 34, 253
 Welton, Charles A. 261
 Wenderoth, Henry J. 250
 West, Helen L. 241
 West, Jane B. 241
 West, William 207, 284
 Wheeler, Frank 254
 Wheeler, Mary J. 237, 281
 Wheeler, Shirley E. 247
 Whipple, Margaret R. 133, 279
 Whillock, Elizabeth 206
 Whitcomb, Morrow W. 72, 263
 Whitcomb, Richard L. 263
 White, Clarence H. 114, 264
 White, Dorothy K. 244
 White, Helen K. 242
 White, Maxine 244
 White, Willard S. 34, 111, 148, 264
 Whitehouse, Earl 228
 Whitehouse, Hayden B. 32,
 222, 229, 273
 Whitelaw, Mary N. 83,
 121, 133, 205, 210, 211
 Whiteside, Louise N. 241
 Whitmore, Charles C. 276
 Whitlock, V. Louise. 35, 72, 95, 218, 278
 Wickett, Merle G. 266
 Wiese, Doris M. 228, 278
 Wiese, Ralph A. 269
 Wiggett, H. Fred 268
 Wight, James 251
 Wilbur, Marvin C. 95, 112, 268
 Wilkins, John 260
 Wilder, Anita L. 246
 Williams, Richard 264
 Wilson, Anne K. 101, 247
 Wilson, Roscoe C. 272
 Winkler, Frank 266
 Wirch, Arthur W. 229, 261



BEAVER ENGRAVING CO.



THOROUGH AND CONSCIENTIOUS EFFORTS TO PLAN
ECONOMICAL *Quality* YEARBOOKS



320 S. W. BROADWAY

PORTLAND, OREGON



A P P R E C I A T I O N

- The Editor of Volume XXVIII Beaver wishes to acknowledge appreciation to . . .
- Editor E. T. Reed for his writings in the opening section and aiding in the gathering of material for other sections of the book.
- Allan Rinehart of the Beaver Engraving company for his advice, extra time and energy that assured the book of its production. Especially, for his work in supplying material for the Rose Festival theme and making contacts, without which the volume could not have been complete.
- Donald Abbott for his constant attention to details in printing and excellent advice in composition and layouts. W. J. Maguire, J. A. Mackinnon and A. P. Blankholm are thanked for their excellent work and interest in Volume XXVIII.
- Dr. H. R. Laslett and Sergeant C. C. Woodberry for their encouragement and votes of confidence long before editorial responsibilities came to the editor.
- Howells Studio for their willingness to expend time and energy to aid in the completion of Volume XXVIII Beaver.
- Wayne Bagley and his distinctive and clever art work, and especially for his work in planning layouts.
- Worth Caldwell for his aid and cooperation and for giving the editorial staff access to files and pamphlets pertaining to the Rose Festival.



Ralph Coleman

Editor



A P P R E C I A T I O N

- Were it not for the kind cooperation of our friends in Corvallis and Portland who offered needed advice and tendered helpful suggestions, the management of this publication would have been made more difficult.
- On behalf of the managerial staff I wish to personally thank the following people:
 - Mr. Carl Lodell, Graduate Manager, for his guidance in business procedure and school policy.
 - Mr. E. B. Lemon, Registrar, and Mrs. Ruth Wagner, Cashier, for their cooperation in connection with the sales campaign plan and sale.
 - Mr. Allan Rinehart who generously gave his time to help the staff make valued acquaintances in Portland.
 - Mr. Charles Stidd, President of the Advertising Club of Portland, for the opportunity to present our medium before the advertising people in Portland.
 - Mr. Worth Caldwell, Secretary of the Portland Rose Festival Association, who made arrangements for publicity.
- The loyal supporters of Oregon State who have extended themselves in their subscription of advertising space deserve much credit for their cooperation. Without such kind friends, this publication might have been seriously curtailed.
- And finally, the managerial staff points with pride to the manner in which the living groups and the honor societies contributed their share in the purchase of pages to make this edition one which we trust is truly representative of this year on our campus.

Milton V. Carlson

Manager



GENERAL INDEX

A

| | |
|--|--------|
| Activities, section head | 89 |
| Activities, write-up | 91 |
| Administration, section head | 17 |
| Administration, write-up | 19 |
| Administration, sub-title | 21 |
| Agricultural Engineers | 287 |
| A. I. C. E. | 290 |
| A. I. E. E. | 291 |
| Alpha Chi Omega | 234 |
| Alpha Chi Rho | 250 |
| Alpha Delta Pi | 235 |
| Alpha Delta Sigma | 204 |
| Alpha Gamma Delta | 236 |
| Alpha Gamma Rho | 251 |
| Alpha Lambda Delta | 205 |
| Alpha Omicron Pi | 237 |
| Alpha Sigma Phi | 252 |
| Alpha Tau Delta | 206 |
| Alpha Tau Omega | 253 |
| Alumni | 40, 41 |
| Alumni President | 40 |
| Alumni, sub-title | 39 |
| Alpha Xi Delta | 238 |
| Alpha Zeta | 207 |
| Annual Cruise Staff | 288 |
| A. S. C. E. | 289 |
| A. S. M. E. | 289 |
| Athletics, section head | 143 |
| Athletics, write-up | 145 |
| A. W. S. Legislative Council | 129 |
| A. W. S. Offices | 128 |

B

| | |
|--------------------------------------|----------|
| Band | 126 |
| Barometer Editorial Staff | 94, 95 |
| Barometer Managerial Staff | 96, 97 |
| Baseball, Rook | 176 |
| Baseball, sub-title | 169 |
| Baseball, Varsity | 170, 171 |
| Basketball, Rook | 168 |
| Basketball, sub-title | 159 |
| Basketball, Varsity | 160, 161 |
| Beaver Editorial Staff | 98, 99 |
| Beaver Managerial Staff | 100, 101 |
| Beauty Section, sub-title | 103 |
| Bernard Daly Club | 291 |
| Beta Kappa | 254 |
| Beta Phi Alpha | 239 |
| Beta Theta Pi | 255 |

| | |
|----------------------------|-----|
| Buxton Club | 283 |
| Board of Control | 31 |

C

| | |
|---|--------------------|
| Cadet Officers | 125 |
| Campus Life, sub-title | 137 |
| Campus Scenes | 138, 139, 140, 141 |
| Campus Weekend | 37 |
| Cauthorn Club | 282 |
| Chairman State Board of Ed. | 25 |
| Chancellor | 23 |
| Chi Omega | 240 |
| Chi Phi | 256 |
| Classes, section head | 45 |
| Classes, write-up | 47 |
| Clubs and Societies, sub-title | 285 |
| Co-Ed Ball | 130 |
| Commencement Scenes | 74, 75, 76, 77 |
| Commissioned Officers | 124 |
| Contents | 11 |
| Co-op Book Store | 36 |
| Cooperative Managers' Association | 34 |

D

| | |
|-----------------------------------|--------|
| Dads' Club | 43 |
| Dean of Men | 24 |
| Dean of Women | 24 |
| Deans of Schools | 26, 27 |
| Debate, Men's Varsity | 120 |
| Debate, Women's Varsity | 121 |
| Dedication | 8 |
| Delta Chi | 257 |
| Delta Delta Delta | 241 |
| Delta Sigma Phi | 258 |
| Delta Sigma Rho | 208 |
| Delta Tau Delta | 259 |
| Delta Upsilon | 260 |
| Delta Zeta | 242 |
| Departmental Heads | 28 |
| Directory Staff | 102 |

E

| | |
|------------------------|-----|
| Eta Kappa Nu | 209 |
| Euterpe | 210 |

F

| | |
|-----------------------------------|----------------------|
| Festival Writeups | 18, 46, 90, 144, 200 |
| Football, Rook | 158 |
| Football, sub-title | 149 |
| Football, Varsity | 150, 151 |
| Forensics, sub-title | 119 |
| Forestry Club | 288 |
| Foreword | 5 |
| Four-H Club | 287 |
| Fraternities, sub-title | 249 |
| Freshman Class | 87 |
| Freshman Dance | 114 |

G

| | |
|-------------------------------------|-----|
| Gamma Phi Beta | 243 |
| Glee Club | 117 |
| Graduate Manager's Office | 147 |

H

| | |
|---------------------------------|-----|
| Hawley Club | 282 |
| Hell Divers | 187 |
| Homecoming Committee | 37 |
| Honoraries, sub-title | 203 |

I

| | |
|---------------------------------------|-----|
| Independent Student Council | 135 |
| Independents, sub-title | 277 |
| Interfraternity Council | 32 |
| Intramural Department | 189 |

J

| | |
|----------------------------------|-----|
| Junior Class, write-up | 84 |
| Junior Committees | 83 |
| Junior Officers | 82 |
| Junior Prom | 111 |
| Juniors, sub-title | 81 |

K

| | |
|-----------------------------|-----|
| Kappa Alpha Theta | 244 |
| Kappa Delta | 245 |

GENERAL INDEX

- K
- Kappa Delta Pi 211
 Kappa Delta Rho 261
 Kappa Kappa Alpha 212
 Kappa Kappa Gamma 246
 Kappa Kappa Psi 213
 Kappa Sigma 262
- L
- Lambda Chi Alpha 263
 Lettermen, Varsity 185
- M
- Madrigal Club 116
 Memorial Union Directors 36
 Memoriam 7
 Military Ball 113
 Military, sub-title 123
 Mortar Board 215
 Mothers' Club 42
 Mu Beta Beta 228
 Music, sub-title 115
- N
- National Collegiate Players 214
- O
- Omicron Nu 216
 Orange "O" Association 133
 Oratory and Extemporaneous
 Speaking 122
 Orchesis 217
 Orchestra 118
 Organizations, section head 199
 Organizations, write-up 201
- P
- Panhellenic Council 33
 Pep Committee 185
 Pharmaceutical Association 291
- Phi Chi Theta 218
 Phi Delta Theta 264
 Phi Gamma Delta 265
 Phi Kappa Phi 219
 Phi Lambda Upsilon 220
 Phi Sigma Kappa 266
 Phrateres 278
 Physical Education, Women 136
 Physical Education Staff 147
 Pi Beta Phi 247
 Pi Kappa Alpha 267
 Pi Kappa Phi 268
 Pi Mu Epsilon 221
 Poling Club 283
 Polo 188
 President 22
 Prokyon Club 284
 Publications, sub-title 93
- R
- Retreat 131
 Rho Chi 228
 Rookess Counsellors 130
- S
- Scabbard and Blade 222
 Senior Ball 110
 Senior Class History 78, 79
 Senior Committees 51
 Senior Officers 50
 Senior Panels 52
 Seniors, sub-title 49
 Sigma Alpha 223
 Sigma Alpha Epsilon 269
 Sigma Chi 270
 Sigma Delta Chi 224
 Sigma Kappa 248
 Sigma Nu 271
 Sigma Phi Epsilon 272
 Sigma Phi Sigma 273
 Sigma Pi 274
 Sigma Tau 226
 Sophomore Class 86
 Sophomore Cotillion 112
 Sororities, sub-title 233
 Student Administration, sub-
 title 29
- Student Body Officers 30
 Student Interest Committee 38
 Swimming, Varsity 186
- T
- Talons 231
 Tau Beta Pi 227
 Temenids 286
 Theta Chi 275
 Theta Sigma Phi 225
 Theta Xi 276
 Track, Rook 184
 Track, sub-title 177
 Track, Varsity 178, 179
- U
- Underclass, sub-title 85
- V
- Varsity "O" 148
- W
- W. A. A. 136
 W. A. A. Officers 132
 Waldo Hall 279, 280, 281
 Weatherford Club 284
 Women's Activities, sub-title 127
 Women's Day 131
 Women's Sports 127
- X
- Xi Sigma Pi 229
- Y
- Yell Leaders 185
 Y. M. C. A. Cabinet 38
 Y. W. C. A. Cabinet 129



TURNETH AWAYE FROM MUSTYE BOOKE - ANDE OLDE BELL FIELDE IS WITHE US STILLE - GOD BLESSE YE COLLEGE ON YE HILLE!

an student's Mappe of ye Campus, ye Co

ONLY 8TH GRADE PREPARATION
REQUIRED FOR ENTRANCE
TO O.S.C. IN 1900

OREGON STATE
CAPTURES
BASKETBALL
TITLE .. 1933



FIRST COLLEGE OF
AGRICULTURE ESTAB-
LISHED WEST OF
THE MISSISSIPPI



CAPT.
ALL-AM
BASKE
CENT

1926 - BEAVERS NORTHERN DIVISION CHAMPS;
FOURTH OF ALL COLLEGES ON POINTS SCORED;
FIRST ON OFFENSIVE,
TENTH ON DEFENSIVE.



SCHOOL OF FORESTRY
THIRD LARGEST IN U.S.

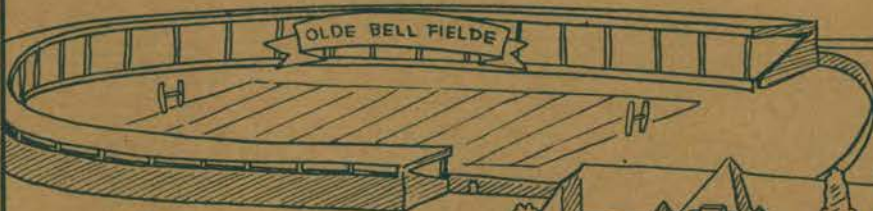

OLDE BELL FIELDE

YE ATHLETIC
EMPORIUM

O.S.C. RECOGNIZED BY
WAR DEPT. AS
"DISTINGUISHED
INSTITUTION"

OLDE WALDO

YE ABOODE OF YE
PHARMACISTS

YE ARMORY

YE CHEM-SHACK

YE AD-BUILDING

★ YE SCENE OF
SPIRITED BASE-
BALLE GAMES &
ASTRONOMIE
CLASSES

YE CAMPUS
GREENSWARD

UPON THIS GRASSE
YE FEAREFUL ROOKE
DARES NOT TO SET
HIS LOWLY FOOTE

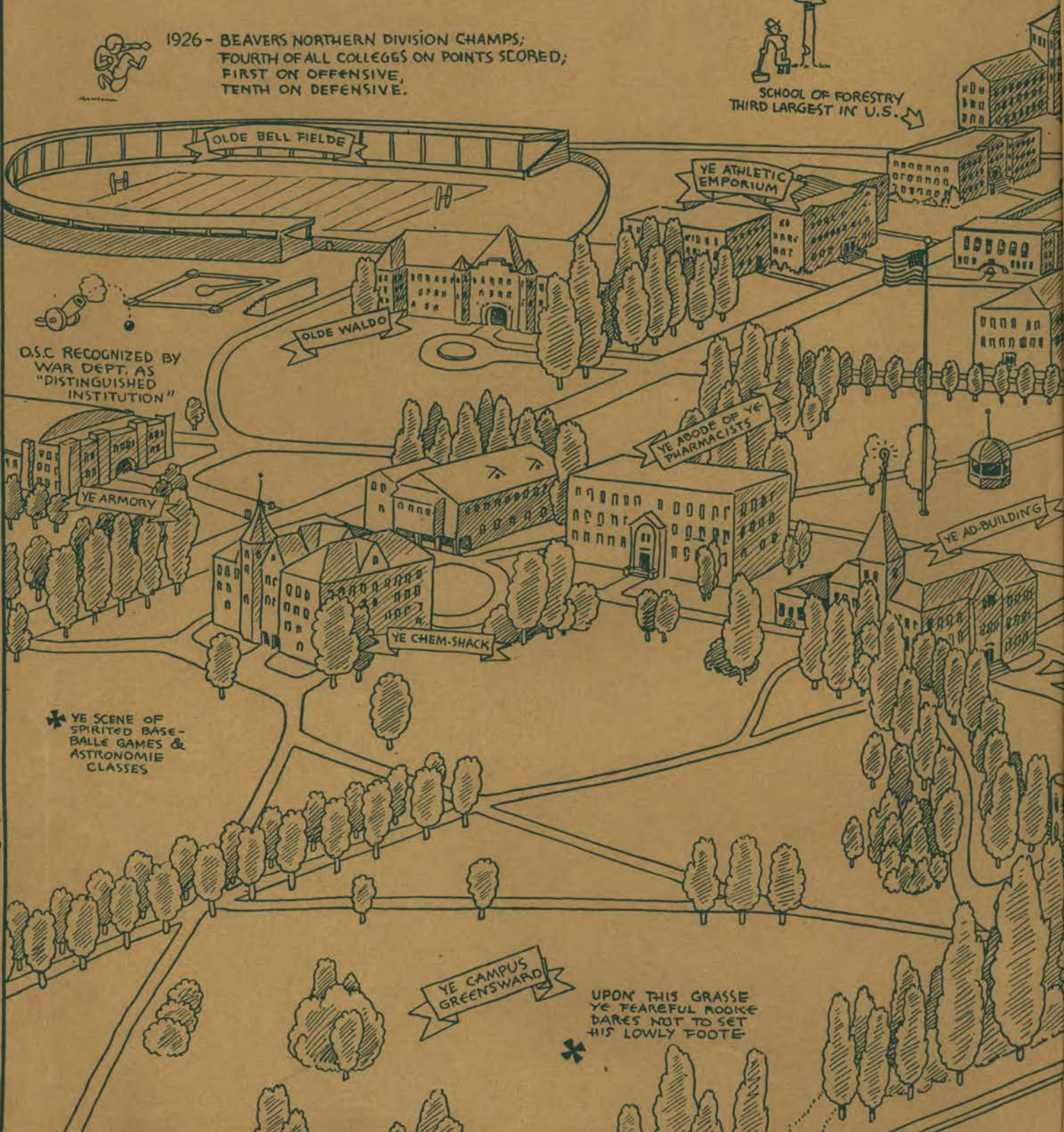

of ye State of Oregon, withe educational notes of interest to younge & olde.

1933: VALUATIONS OF O.S.C. TOTAL \$7,500,000.

WUXTRY!
BAROMETER (SCHOOL PAPER) 3RD ON COAST - 1933

DR. LINUS PAULING, '22, YOUNGEST MEMBER TO BE ADMITTED TO THE ACADEMY OF SCIENCE

POLO TEAM: PACIFIC COAST CHAMPS - '28, '29



HERE TOILE YE EDITORS OF THIS NOBLE TOME, "YE BEAVER"

FIRST COLLEGE TO OFFER COMMERCIAL COURSES IN THE WEST (1868)

HOME OF YE COMMERCE PUNK

TO YE SOUTHE - MORE SORORITIES, FRATERNITIES, YE MALL RACE, YE MARY'S RIVER, YE COLLEGE OF LAKE COUNTY, ANDE SUCH.

TO YE EAST, YE BUSTLING BUSINESS CENTER OF YE CORVALLIS, HEART OF YE VALLEY - YE BENTON, YE WHITESIDE, AND YE WAVE STATION.

FRATERNITIES, SORORITIES, AND OTHER OF LIFE ... IN YE PORTLAND, YE CEMETARIES, YE PEAKS, ANDE SUCH.

NORTHE (OR APPROXIMATELY SO) HEREABOUTS LIE FRATERNITY, SORORITIES, AND OTHER OF LIFE ... IN YE PORTLAND, YE CEMETARIES, YE PEAKS, ANDE SUCH.

