

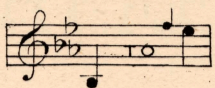

Nº 1 IN D

Nº 2 IN E^b

Nº 3 IN F

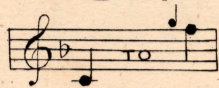

Nº 4 IN G

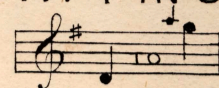

NEW EDITION.

THERE'S A LAND

THE WORDS BY

CHARLES MACKAY,

WITH AN ADDITIONAL VERSE BY

AGNES M. SIBLY,

The Music

BY

FRANCES ALLITSEN.

Price 60 cents

Boosey & Co

AN ORCHESTRAL ACCOMPANIMENT TO THIS SONG IS PUBLISHED IN THE KEY OF F.

BOOSEY & CO.
9, EAST SEVENTEENTH STREET, NEW YORK,
AND
295, REGENT STREET, LONDON, ENG.

SOLE AGENTS FOR
CHAPPELL & CO, ENOCH & SONS & G. RICORDI & CO.

COPYRIGHT 1896 BY BOOSEY & CO.
NEW (JUBILEE) EDITION 1897
NEW (THIRD) EDITION 1901

004560

THERE'S A LAND.

THERE'S a land, a dear land, where the rights of the free,
Though firm as the earth, are as wide as the sea ;
Where the primroses bloom, and the nightingales sing,
And the honest poor man is as good as a king.

Show'ry ! Flow'ry !
Cheerful ! Tearful !

England, wave guarded, and green to the shore !

West land ! Best land !

Thy land ! My land !

Glory be with her, and peace evermore.

There's a land, a dear land, where our vigour of soul
Is fed by the tempests that blow from the Pole ;
Where a slave cannot breathe, or invader presume
To ask for more earth than will cover his tomb.

Sea-land ! Free-land !

Fairest ! Rarest !

Home of brave men and the girls they adore !

Fearless ! Peerless !

Thy land ! My land !

Glory be with her, and peace evermore.

CHARLES MACKAY.

NEW THIRD VERSE.

*There's a Realm, a vast Realm, that, from East unto West,
Through the wide spreading world, is the noblest and best ;
Where the people love Peace, but, at sound of the drum,
A myriad of soldiers and heroes become.*

Purest ! Surest !

Royal ! Loyal !

This year and all years we'll sing and we'll pray :—

Glorious ! Victorious !

Thy Realm ! My Realm !

God bless our Empire both now and for aye !

AGNES M. SIBLY.

THERE'S A LAND.

Words by
CHARLES MACKAY.*

Music by
FRANCES ALLITSEN.

Allegro il tempo molto marcato.

Voice.

Piano.

f maestoso.

nobilmente.

mf

There's a land, a dear land, where the rights of the free, Though

mf

rall: *a tempo.*

firm as the earth, are as wide as the sea; Where the

*With an additional verse by Agnes M. Sibly.

Copyright, 1896, by Boosey & Co (New Edition 1897.) (New-third-Edition 1901.)

più dolce.

prim - ros - es bloom, and the night - in - gales sing, And the

hon - est poor man is as good as a king. Show - 'ry! Flow - 'ry!

f *mf*

Cheer - ful! Tear - ful! Eng - land, wave guard - ed, and green to the shore!

f *mf* *marcato.*

West land! Best land! Thy land! My land! Glo - ry be with her, and

rall. *ff* *maestoso e marcato.*

rall. *ff* *maestoso.* *a tempo.*

peace ev - er - more.

fanfare.

f *f*

Ad. * *Ad.* * *Ad.* *

mf

There's a

f *f* *marcato.* *rall:* *a tempo.*

Ad. * *Ad.* *

land, a dear land, where our vig - our of soul Is.....

fed by the tem - pests that blow from the Pole; Where a

f *f* *f*

There's a Land.

slave can - not breathe, or in - vad - er pre - sume To

marcato.
ask for more earth than will cov - er his tomb.

marcato.

maestoso.
Sea land! Free land! Fair - est! Rar - est!

maestoso.

Home of brave men and the girls they a - dore!

marcato.

There's a Land.

cre - - scen - - do. *molto marcato. a tempo.*

Fear - less! Peer - less! Thy land! My land! Glo - ry be with her, and

cre - - scen - - do. *rall.* *molto marcato.*

peace e - vermore. *cre - - scen - - do.*

f *f* *f* *f* *f*

brillante. *molto rall e marcato.*

There's a

Realm, a vast Realm, that, from East un - to West, Through the

a tempo.

There's a Land.

maestoso.

wide spread - ing world, is the no - blest and best; Where the

peo - ple love Peace, but, at sound of the drum, A

cresc.

marcato.

my - riad of sol - diers and he - roes be - come. Pur - est! Sur - est!

marcato.

Roy - al! Loy - al! This year and all years we'll sing and we'll pray:-

marcato

There's a Land.

7

Glo - rious! Vic - to - rious! Thy Realm! My Realm!

cre - - scen - - do

Red. V *

molto marcato.

God bless our Em - pire both now and for aye,

molto marcato.

rall.

God bless our Em - pire both now and for aye.....

rall.

animato al fine.

cresc. molto. fff sf

Red. V *

There's a Land.

H. 2854.

6. 02

BOOSEY & CO.'S ENGLISH SONGS AND BALLADS, BY THE MOST POPULAR COMPOSERS.

Price 60 cents each, except those marked *, which are 75 cents, and those marked † 50 cents.
Where published in more than one key the compass of the first is given, from which the compass of the others can be readily found.

Composer	Compass	Sung by	Composer	Compass	Sung by	Composer	Compass	Sung by
STEPHEN ADAMS			HARRY FARJEON.			ALICIA A. NEEDHAM		
HER MAJESTY, D, E♭, F and G	A to D		CUPID ON THE CLOCK, B♭, C & D	A to D		THE FAIRY'S LULLABY, E♭, F, } G and A♭	B♭ to E♭	Miss Louise Dale
THE CITY OF LIGHT, C, D, E♭, & F	G to E	Miss Clara Butt	EDWARD GERMAN			HARVEST SLUMBER SONG, D♭, E♭ & F	A♭ to D♭	
EVER SO FAR AWAY, B♭, C, D & E♭	B♭ to D		LOVE THE PEDLAR, D, E♭ and F..	C to E	Miss Ada Crossley	HUSHEEN, B♭, C and D ..	B♭ to D	Miss Clara Butt
THE LIGHT OF THE WORLD, E♭, } F, G and A♭	C to E♭	Mr. Edward Lloyd	IN THE MERRY MAY-TIME, G and A♭	C♯ to E	Miss Evan. Florence	HAYMAKING, D and E ..	E to G	Miss Louise Dale
THE PILGRIM, D and F ..	D to F♯	Mr. Edward Lloyd	WHO'LL BUY MY LAVENDER, C, } D and E ..	C to E	Miss Evan. Florence	LITTLE ORPHANT ANNIE, C and D	C to E	Miss Evan. Florence
THE ISLAND OF DREAMS, C, D, } E♭ and F ..	C to E	Mr. Edward Lloyd	RESTLESS RIVER, D and F ..	A to E		ERNEST NEWTON		
BY THE FOUNTAIN, E♭, F and G..	B♭ to E♭	Mme. Alice Gomez	A. SCOTT GATTY			AILSA MINE, C, D and F ..	C to D	
*THE STAR OF BETHLEHEM, E♭, } F, G and A♭ ..	B♭ to E♭	Mr. Edward Lloyd	†24 PLANTATION SONGS (with Chorus) 50 cents each.			†WHEN THE BOYS ARE GONE, D..	D to F♯	
FIONA, C, D, E♭ and F ..	C to E	Mr. Edward Lloyd	PLANTATION SONGS, Vols. 1, 2 and 3 (Six Songs in each), \$1 each.			THE SAILOR'S ANCHOR, D, E♭ and F	A to D	Mr. Maybrick
FORGE AND THE BELL, E♭ and F	B♭ to E♭	Miss Clara Butt	BENDMEER'S STREAM, A♭ ..	E♭ to E♭	Miss Marie Brema	N. O'NEILL		
BY THE WATERS, E♭, F, G and A♭	B♭ to E♭	Mr. Edward Lloyd	AE FOND KISS, F and G ..	A to D	Mme. A. Gomez	LIGHT OF LOVE, A♭ ..	A to E	Mr. Plunket Greene
TO THE FRONT, D, E♭ and F ..	A to D	Mr. Maybrick	†SHINE, SHINE, MOON, B♭ ..	C to F		J. SARJEANT		
SWEET KILDARE, F, G and A♭ ..	C to E♭	Mme. Alice Gomez	G. PERCY HADDOCK			BLOW, BLOW, THOU WINTER WIND, B, C and D ..	F♯ to D	Signor Foli
*THE HOLY CITY, A♭, B♭, C and D♭, also with German words, in B♭ ..	C to E♭	Mr. Edward Lloyd	*THE SOUL'S AWAKENING, E and G	B to E	Mlle. Nikita	SECCHI		
THE STARS OF NORMANDIE, C, D, } E♭ and F ..	C to E	Mme. Alice Gomez	HARTWELL-JONES			WHEN TWO THAT LOVE, D♭ and D	A♭ to E♭	Miss Clara Butt
ADIEU, MARIE, E♭, F, G and A♭	B♭ to E♭	Mr. Edward Lloyd	A DREAM DIVINE, D, F and G ..	B to D	Mr. Thomas Thomas	LOVE ME, OR NOT, E and G ..	B to E	
BLUE-EYED NANCY, D, E♭ and F	A to D	Mr. Maybrick	A VOICE THAT BIDS ME COME, } E♭ and F ..	B♭ to F		SHIELD		
THE VALLEY BY THE SEA, C, } D♭, E♭, F and G ..	G to C	Mme. Belle Cole	G. HENSCHEL			QUAFF WITH ME, B♭ ..	A to E♭	Mr. N. Salmond
SHADOWLAND, C, E♭ and F ..	G to C	Miss Clara Butt	SPRING, F and G..	F to G♯	Miss Evan. Florence	C. V. STANFORD		
THE MAID OF MALABAR, D, E and F	D to E	Miss Clara Butt	FLORENTINE SERENADE, F and G	D to F♯	Mr. Edward Lloyd (and Mr. Ben. Davies)	MARCHING ALONG, A♭ ..	C to F	Mr. David Bispham
IDLE WORDS, C, D and E♭ ..	G to E	Miss Clara Butt	NO MORE, E♭ and G ..	C to F	Miss Louise Dale	KING CHARLES, D♭ ..	B♭ to E♭	Mr. David Bispham
THE CUP OF LIFE, E♭, F, G & A♭	D to E♭	Mr. Edward Lloyd	AMY E. HORROCKS			BOOT, SADDLE, TO HORSE, E♭ ..	C to E♭	Mr. David Bispham
NIRVANA, B♭, C, D and E♭ ..	C to E♭	Mr. Ben. Davies	TO THE SHIPS, C ..	C to F		(Chorus part of the above three Songs, price 50 cents).		
FRANCES ALLITSEN			IN THE SPRINGTIME, D♭ ..	D♭ to F		THE BEAUTIFUL CITY OF SLIGO, } F, G, A and B♭ ..	C to D	Mr. Plunket Greene
THE OLD CLOCK ON THE STAIRS, C, D and F ..	C to D	Miss Ada Crossley	TO GARLANDS, E♭ ..	C to F	Miss Esther Palliser	REMEMBER THE POOR, G and B♭	B to D	Mr. Plunket Greene
*A SONG OF THANKSGIVING, E♭, } F and G ..	C to E♭	Miss Clara Butt	ROMANY SPRING SONG, F and G ..	C to F		EVA TOOLE, C, D♭ and E♭ ..	D to D	Mr. Plunket Greene
*THE LORD IS MY LIGHT, B♭, C and E♭ ..	A to E♭	Miss Clara Butt	PRITHEE, MAIDEN, E♭ ..	C to G		O YE DEAD, D ..	C to F	Mr. Plunket Greene
LIKE AS THE HART DESIRETH, C & E♭	A to D	Miss Ada Crossley	THE NIGHTINGALE, C and E♭ ..	A to E		DRINK TO HER, D minor ..	C to F	Mr. Plunket Greene
BREAK, DIVINE LIGHT (Duet), E♭ and F ..	A to D	Miss Clara Butt and Mr. Kennerley Rumford	BATISON HAYNES			LITTLE RED LARK, F ..	C to F	Mr. Plunket Greene
THERE'S A LAND, D, E♭, F and G (with new third verse)	A to D	Mme. Albani and Miss Clara Butt	OFF TO PHILADELPHIA, C and D ..	G to D	Mr. Plunket Greene	MY LOVE'S AN ARBUTUS, F, G, } A♭ and B♭ ..	C to D	Mr. Plunket Greene
OH! FOR A BURST OF SONG, A ..	A to F	Miss Clara Butt	LIZA LEHMANN			FATHER O'FLYNN, A♭, B♭ and C	A♭ to E♭	Mr. Santley
SING ME TO REST, A and C ..	A to D	Miss Ada Crossley	IRISH LOVE SONG, F and G ..	C to F	Mme. Alice Gomez	KITTY OF THE COWS, C ..	C to E	Mr. Plunket Greene
FLORENCE AYLWARD			†COME, DANCE THE ROMAICA, C and E♭	A to E	Mme. Alice Gomez	TROTTER TO THE FAIR, D and E♭	B to D	Mr. Plunket Greene
SWEETHEARTS STILL, F and A♭ ..	B to D♯	Signor Foli	TITANIA'S CRADLE, E♭ and F ..	D to G	Miss L. Lehmann	LEO STERN		
I WANDER ALONE, C ..	G to E	Mr. Ben. Davies	YOU AND I (Cradle Song), B♭, } C and D ..	D to F	Miss Louise Dale	OH, FOR A DAY OF SPRING, C and E♭	A to D	Miss Clara Butt
AN OLD-TIME WOOING, G and A	D to G	Mr. Ben. Davies	KATHLEEN O'MORE, F ..	D to A	Mr. Gregory Hast	A. SOMERVELL		
AUGUSTUS BARRATT.			IF NO ONE EVER MARRIES ME, } C and D ..	C to G	Miss Louise Dale	BIRDS IN THE HIGH HALL GAR- DEN, E♭ ..	B♭ to D♭	
COME AWAY, DEATH, A♭ and B♭ ..	C to E♭	Mr. Courtice Pounds	MUSTARD AND CRESS, D♭ and E♭	A♭ to F	Mr. D. O'Sullivan	GO NOT, HAPPY DAY, F ..	B to E♭	Mr. Plunket Greene
ROBERT BATTEN.			A. L.			TWA SISTERS OF BINNORIE, C ..	G to E	Mr. Plunket Greene
THE SWEETEST FLOWER, A & D♭	C to C	Mr. H. Lane Wilson	THE TRUE LOVE TIME, E♭ ..	E♭ to B♭	Mr. N. Salmond	LITTLE RED FOX, E♭ ..	B to E	Mr. Plunket Greene
FREDK. BEVAN			HEAR ME, YE WINDS AND WAVES ..	G to E♭	Miss L. Lehmann	IRISH SPINNING SONG, F ..	C to F	Miss Ada Crossley
FLIGHT OF AGES, G, A♭, B♭ & C	B♭ to D	Mme. Belle Cole	WHEN LOVE IS KIND, F and A♭	C to D	Mr. N. Salmond	ON A SUMMER MORNING, B♭, C & D	B♭ to D♭	Miss Ada Crossley
EVERLASTING DAY, E♭, F, G and A	B to D♭	Mme. Belle Cole	WISDOM AND LOVE, F and G ..	A to D	Mr. N. Salmond	KINGDOM BY THE SEA, D and E ..	D to F	
DREAM OF MY HEART, D, E♭ & F	C to E	Mr. Edward Lloyd	NINETY YEARS AGO, D and E ..	A to E	Mr. N. Salmond	HOPE TEMPLE		
A. H. BEHREND			DEAR LADY MINE, G ..	B to E	Miss Evan. Florence	LOVE'S TEMPLE, C and E♭ ..	G to E	Mr. Ben. Davies
CROSSING THE BAR, D, E and F	A to D	Mme. A. Sterling	A PASTORAL, E♭ and F ..	B♭ to F	Mr. David Bispham	YOU CALLED TO ME, D, E♭ and F	B to E	Mme. Belle Cole
HUSH, DEAR HEART, G and C ..	B to D	Mr. Chas. Chilly	ONLY A WITHERED ROSE, E♭ and G	B♭ to F	Miss Evan. Florence	RORY DARLIN', E♭ and F ..	B♭ to E♭	Mr. Ben. Davies
J. BLUMENTHAL.			CARE SELVE, F and A ..	D to F	Miss Evan. Florence	LOVE'S NOCTURNE (Sleep, my beloved), A♭ ..	E♭ to A♭	Mr. Ben. Davies
EN DORMANT, F and G ..	C to F		FRANCO LEONI			AUF WIEDERSEH'N, E♭ ..	E♭ to G	Mr. Herbert Grover
LUCY E. BROADWOOD			THE WILD-FLOWER, E♭, F and G	D to F	Mr. Ben. Davies	QUEEN OF ALL THE ROSES, D ..	D to F♯	Mr. Ben. Davies
JESS MACPHARLANE, C and E ..	C to D	Mr. Plunket Greene	THE LOVER'S LULLABY, C, D & E	C to E	Mr. Ben. Davies	MY WORLD, D, E♭ and F ..	C to F	Mr. Herbert Grover
MARY CARMICHAEL			HERMANN LÖHR			THOUGHTS AND TEARS, C, D♭, } E♭ and F ..	C to D	Mr. Ben. Davies
TO A THROSTLE, D ..	E to A		WHEN THOU ART NEAR ME, C, D & E	C to D	Mr. Ffrungcon-Davies	THE SCENT OF THE MIGNONETTE, C, D, E♭ and F ..	B to D	Mme. Belle Cole
FREDERICK CLAY			S. LIDDLE			GARDEN OF DREAMS, G, A♭ & B♭	B to E	
*GIPSY JOHN, D and E ..	A to D	Mr. Santley	*PIRGIMS OF THE NIGHT, E♭, F, } G and A♭ ..	C to E♭	Mr. Ben. Davies	A. GORING THOMAS		
F. H. COWEN			*AT LAST, D♭, E♭, F and G ..	A♭ to D♭	Miss Clara Butt	DISTANT VOICES, C and D ..	C to F♯	Mlle. Trebelli
I WILL GIVE YOU REST, C, D♭, } E♭ and F ..	G to E	Miss Clara Butt	*HOPE OF THE AGES, D, E♭, F & G	A to E	Miss Ada Crossley	*MY HEART IS WEARY, A♭ ..	A♭ to A♭	
*VOICE OF THE FATHER, E♭, E, F & G	B♭ to D	Miss Clara Butt	HE AND SHE, D♭ ..	A♭ to E♭	Miss Clara Butt	THE BLACKSMITH'S HAMMER, E♭ & F	B♭ to E♭	
THE SWALLOWS, F, G and A ..	C to F	Miss Evan. Florence	*ABIDE WITH ME, C, D♭ and E ..	B to E	Miss Clara Butt	CLAYTON THOMAS.		
LOVE LIES ASLEEP, C, D and E♭	C to E	Miss Evan. Florence	HOME SONG, D♭, E♭ and F ..	A♭ to E♭	Miss Ada Crossley	JAPANESE LOVE SONG, F, G & A♭	C to D	
THE PROMISE OF LIFE, C, D, E♭ & F	A to C	Mme. Belle Cole	OH DOUBTING HEART, F and A♭	C to F	Mr. Ben. Davies	H. TROTÈRE		
NEVER A ROSE, C, D and E ..	B to G	Miss M. Macintyre	OH DOUBTING HEART, F and A♭	C to F	Mr. Plunket Greene	THE DEATHLESS ARMY, A, B♭ & D	A to D	
WHEN THE WORLD IS FAIR, E♭, } F, G and A♭ ..	B♭ to E♭	Mr. Edward Lloyd	FIERCE RAGED THE TEMPEST, C & E	B♭ to E♭	Miss Ada Crossley	MANUELITA, C, D, E and F ..	B♭ to C	
BECAUSE MY LOVE IS MINE, F & A♭	C to F	Miss Florence and Miss Louise Dale	SONG OF THE RIVER, D and F..	A to D♯		RICHARD H. WALTHER		
BUTTERCUPS AND DAISIES, E♭, } F, G and A♭ ..	B♭ to E♭	Miss Florence and Miss Louise Dale	C. FRANCIS LLOYD.			GLEANER'S SLUMBER SONG, E♭ & F	B♭ to E♭	Miss Ada Crossley
FELIX CORBETT			THE GARDEN BY THE SEA, D, F & G	D to E	Miss Clara Butt	IT WAS A LOVER (Duet), D and F	A to E	Mme. Bertha Moore
BLOSSOMS, E♭ and F ..	E♭ to F	Miss Evan. Florence	THE PROMISED LAND, D, E, F & G	A to D		APRIL AND I, C, E♭ and F ..	A to E	
BUTTERFLIES, G and A♭ ..	D to E	Miss Evan. Florence	THE HEAVENLY FOLD, B♭, C & D	C to E		DREAM DAISIES, E♭ ..	C to E♭	
A WILD ROSE, E♭, F and A♭ ..	B♭ to E♭	Miss Louise Dale	ALESTE FIDELES, F ..	A to E		BREAK, BREAK, BREAK, C & D min.	B to C	Miss Clara Butt
TERESA DEL RIEGO.			GODFREY MARKS			MAY-DAY, A♭, B♭ and C ..	D to E	Miss Louise Dale
A LAND OF ROSES, D, E♭ and F	A to D	Miss Clara Butt	THE ARAB'S BRIDE, C and D ..	B♭ to D		WHEN THE WIND BLOWS, E♭, } F and G ..	B♭ to E♭	
GUY D'HARDELLOT			J. L. MOLLOY			H. LANE WILSON		
*VISIONS (Invocation), C and D..	C to G	Mme. Calvé	SONG YOU SANG TO ME, C, D, and E♭	B to E	Miss Clara Butt	FALSE PHILLIS, A and C ..	A to D	
MIDSUMMER DREAMS, D and F ..	C to E		THE CARNIVAL, C, D♭ and E♭ ..	B to E		WHEN DULL CARE, F and G ..	A to D	
EDWARD ELGAR			THE RAVEN, B♭ ..	A to F		COME, LET'S BE MERRY, B♭ ..	B♭ to E♭	
IN HAVEN, C and E♭ ..	C to C	Miss Clara Butt	HERRINGS ARE IN THE BAY E♭ ..	C to E♭	Mr. Barrington Foote	PEACE AND REST, A♭ ..	A♭ to E♭	
WHERE CORALS LIE, D and F ..	A♯ to D	Miss Clara Butt	IRISH PIPER, D and E ..	B to E	Mme. Frances Saville	F. J. WHISHAW		
AFTER, F, G and A minor ..	C to D♭	Mr. Plunket Greene	FRANK L. MOIR			VAINKA'S SONG, F and G ..	B♭ to F	Mme. Alice Gomez
SABBATH MORNING AT SEA, C ..	C to F	Miss Clara Butt	SONGS THE CHILDREN SING, D, } E♭ and F ..	B to D		NIGHT (Rubinstein) ..	D to A♭	
SEA SLUMBER SONG, E minor ..	B to D	Miss Clara Butt	GOOD-BYE, ROBIN, F, G and B♭	A to D	Mme. Belle Cole	MAUDE V. WHITE		
THE SWIMMER, D ..	C to A	Miss Clara Butt	SWEET WILD BIRDS (Duet), C ..	A to D	The Misses Salter	TO MARY, G, A♭ and B♭ ..	D to E	
			DOWN THE VALE, C, D♭, E♭, F } and G ..	A to C		LOVE ME SWEET, D, F and G ..	C♯ to D	Mme. Alice Gomez
			S. MACPHERSON			CRABBED AGE AND YOUTH, F ..	A to D	Mr. Plunket Greene
			THE YOUNG ROSE, A♭ ..	E♭ to A♭	Mr. Edward Lloyd	A GREETING, B♭ ..	B♭ to E♭	Mr. Plunket Greene
			A SPANISH SONNET, E♭ ..	E♭ to A♭	Mr. Edward Lloyd	STAND TO YOUR HORSES, C and D	C to D	Miss Clara Butt
			A. MASCHERONI			WHEN YOU RETURN, B♭, C and D	A to E	Miss Clara Butt
			IT IS YOUR VOICE, C, D and E ..	C to E		KING CHARLES, G..	D to D	Mr. Plunket Greene

*. The above Songs may be sung in public without fee or license. The public performance of any parodied versions, however, is strictly prohibited.
**BOOSEY & CO., 9, EAST SEVENTEENTH STREET, NEW YORK,
And LONDON, ENGLAND.**