

CENTENNIAL
BEAVER

1969



CENTENNIAL

BEAVER 1969



Editor - Jerry Romiti
Business Manager - Jon Greene
Managing Editor - Karen Smith

Published by the Associated Students of
Oregon State University Corvallis, Oregon
Volume 63



STATE AGRICULTURAL COLLEGE

• CORVALLIS • OREGON •

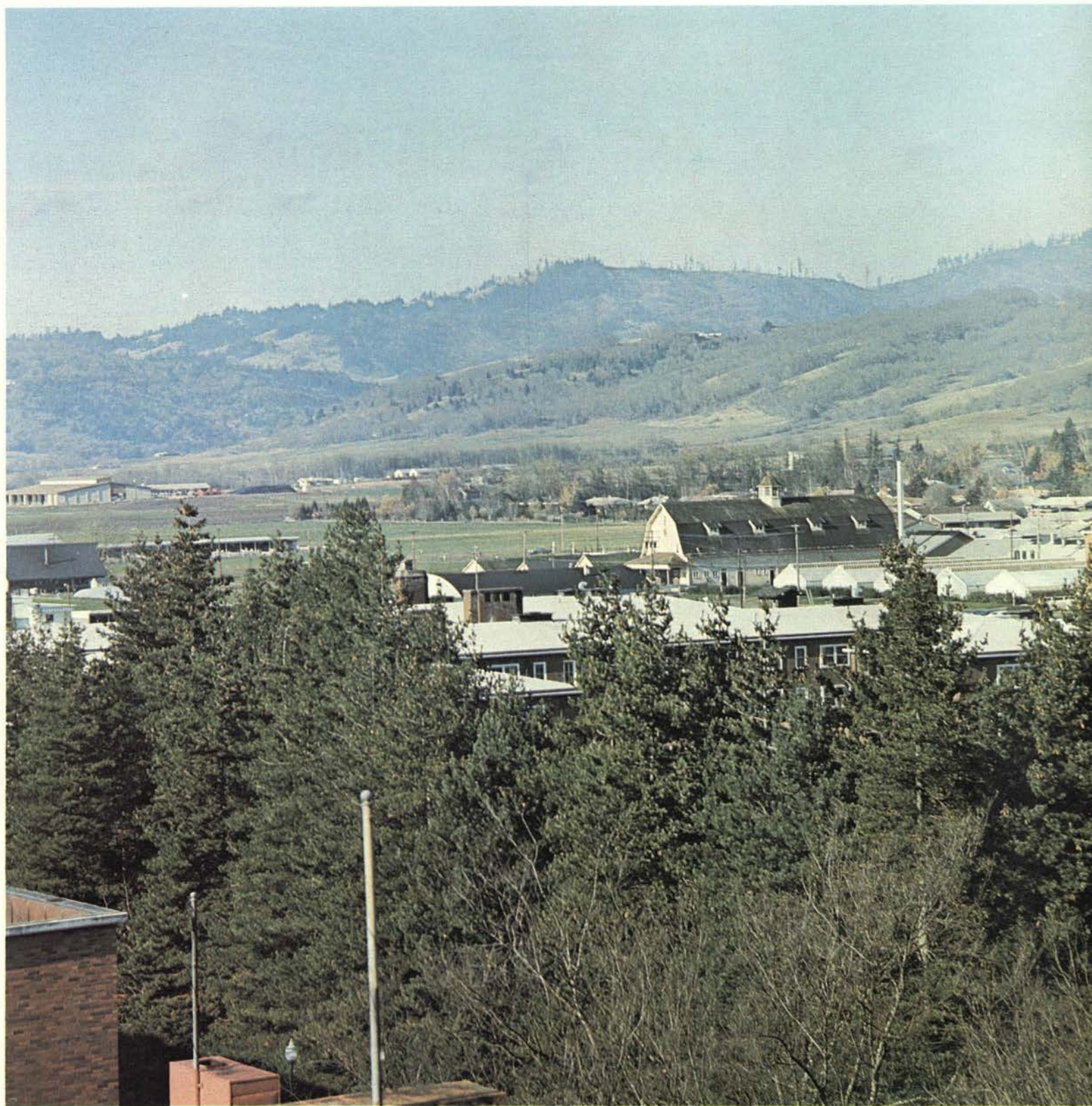

Table of Contents

Student Life	18
Academics	58
Activities	108
Sports	186
Students	254
Seniors	462
Index	498



Within a vale of western mountains. . .



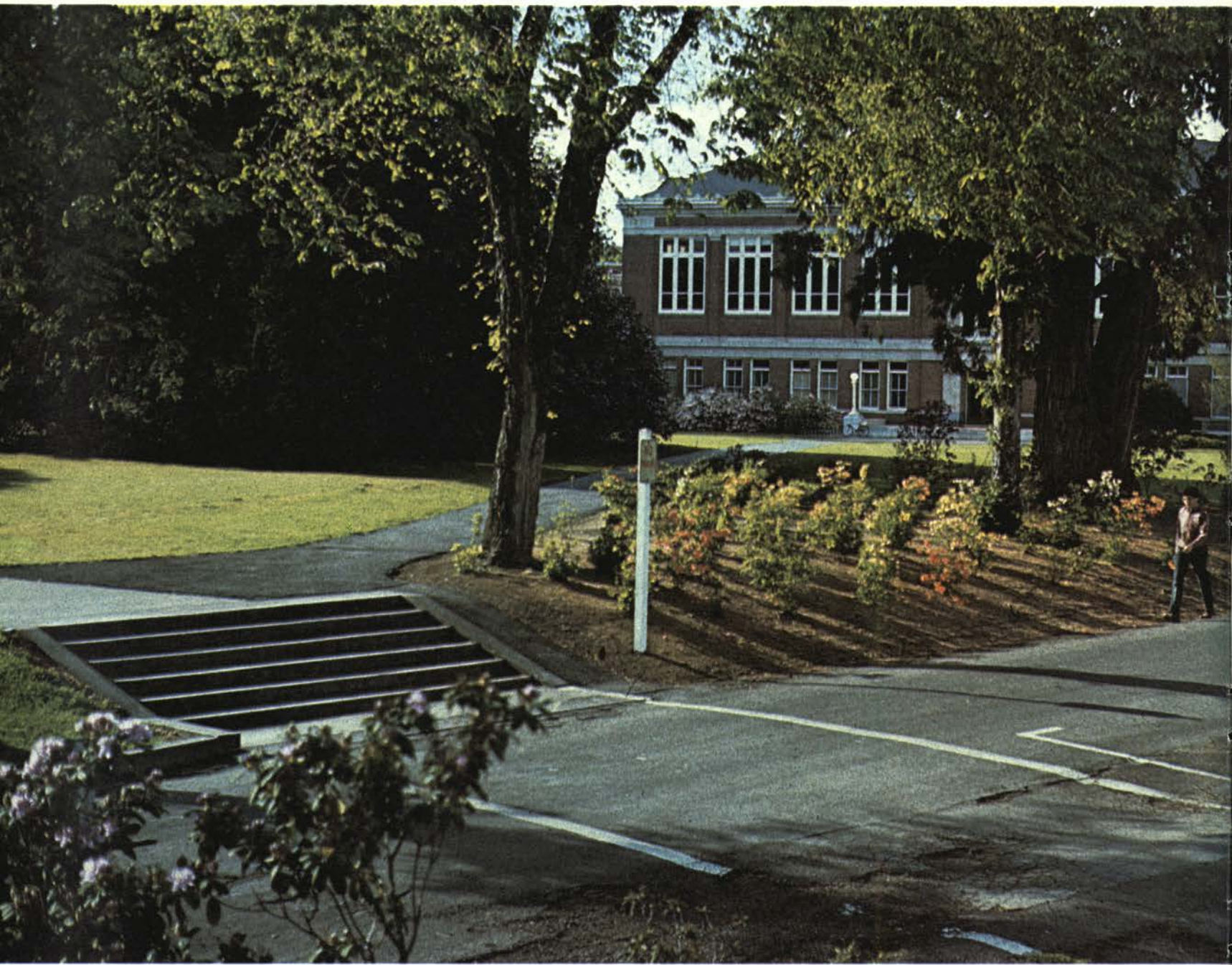

There's a college we hold dear . . .





Her shady slopes.



... and fountains
Oft to me appear.

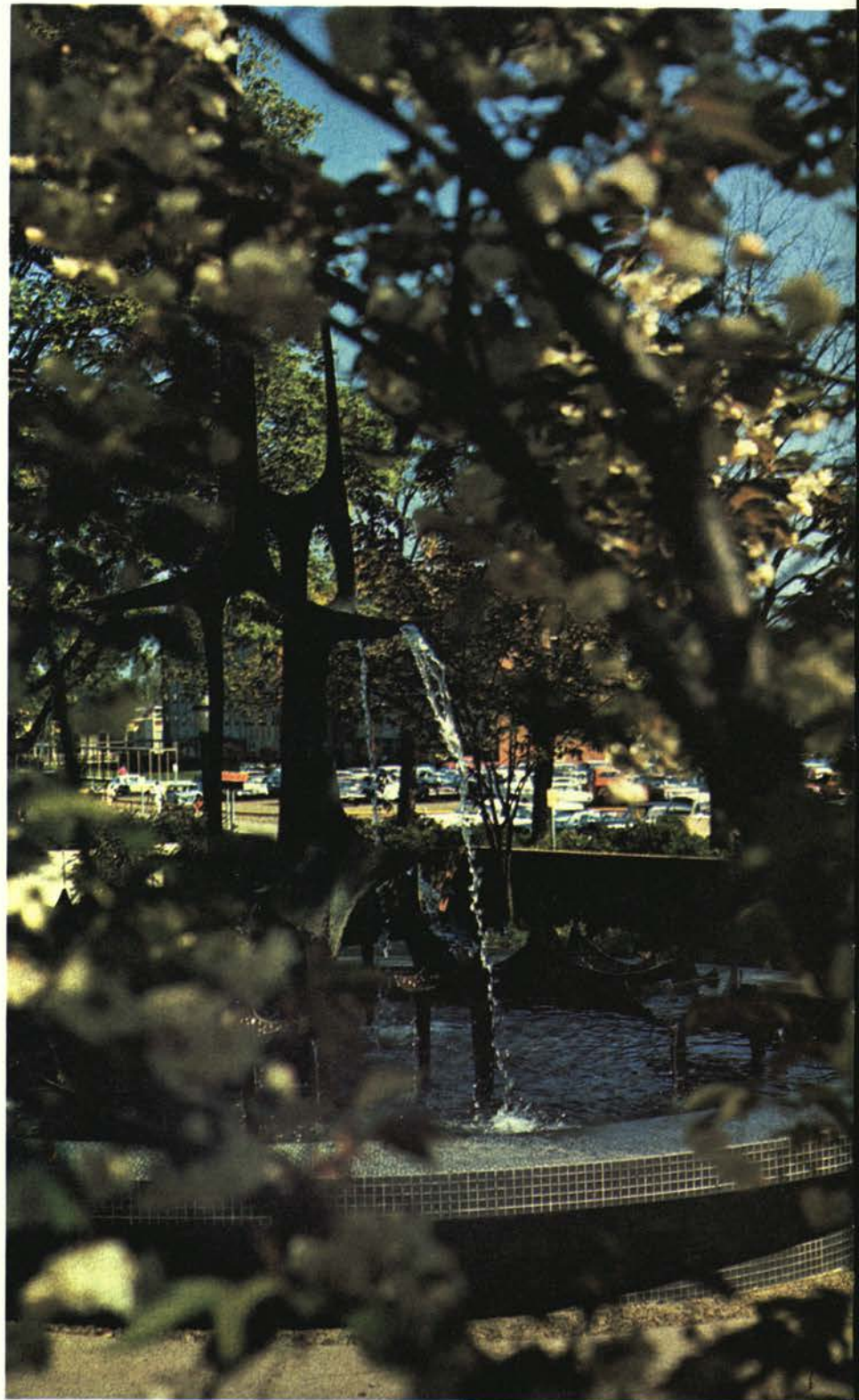



I love to wander on the pathway



Down to the trysting tree,





For there again I see in fancy
Old friends dear to me . . .



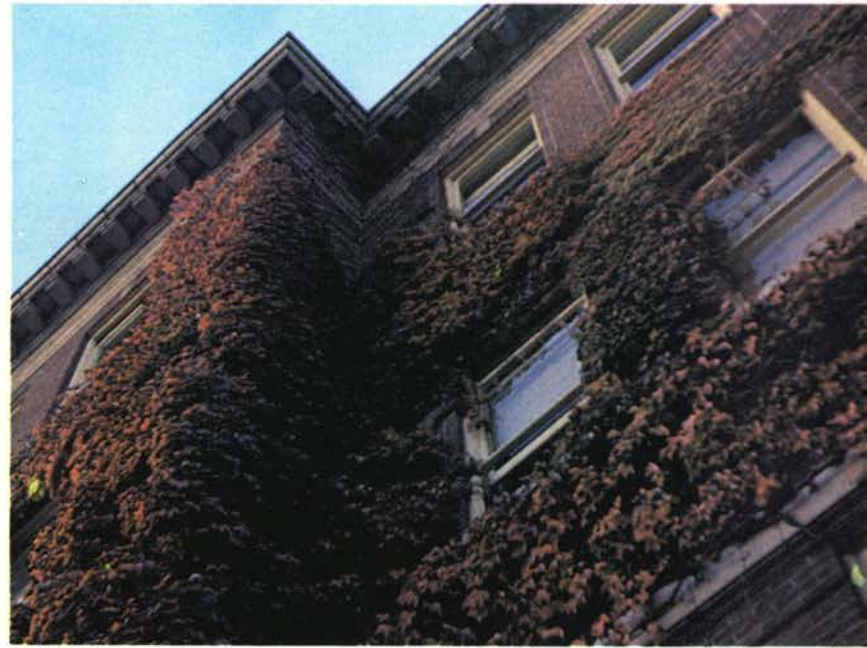

Carry me back
to OSU.
Back to her
vine-clad halls;

Thus fondly ever in
my mem'ry
Alma Mater calls.

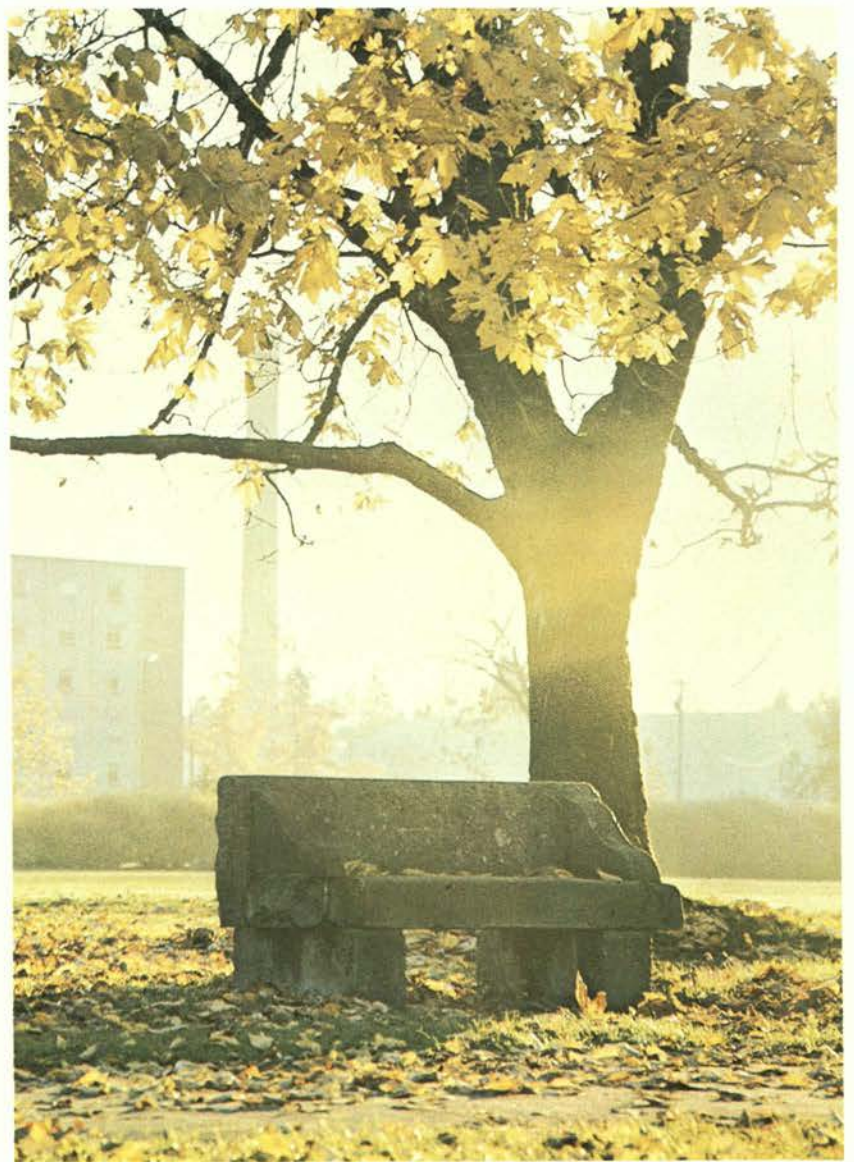





STUDENT LIFE

Editors

Susan Hoxie
Barb Thompson
Mike Waser







FALL

Old friends, new friends and summer companions opened the fall term at OSU.

The summer green turned gold and the neat piles of leaves invited destruction by students' feet.

Fall term saw new students explore the campus, while old students visited familiar haunts. The library became a rendezvous point by night, the quad by day.

After the many attempts to integrate the freshmen and new students into life at OSU, some joined, some were confused, and some refused.



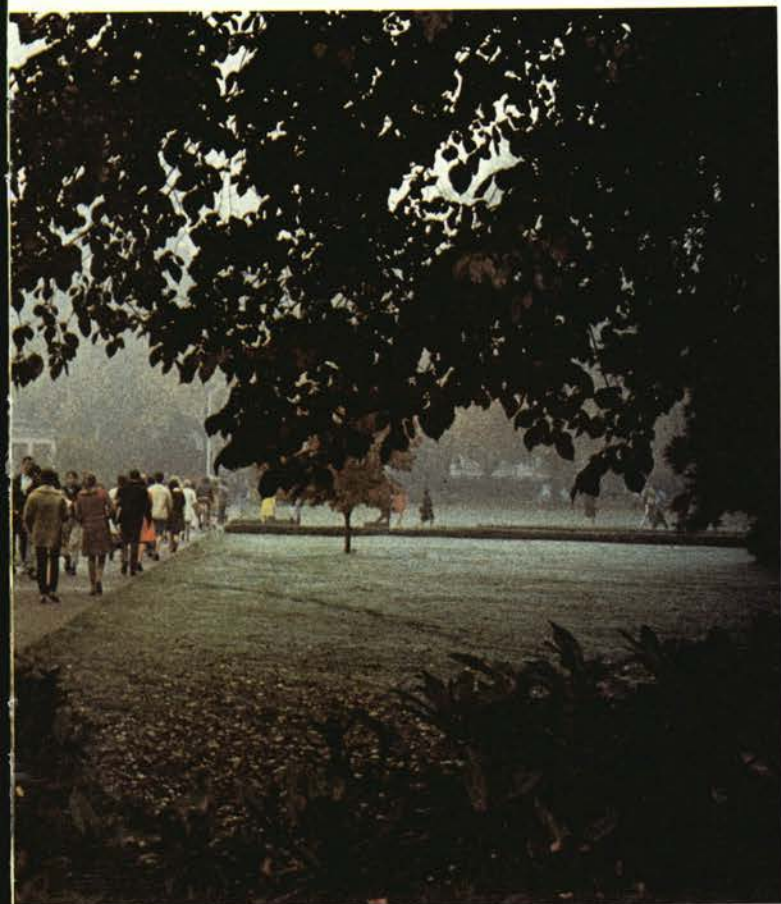
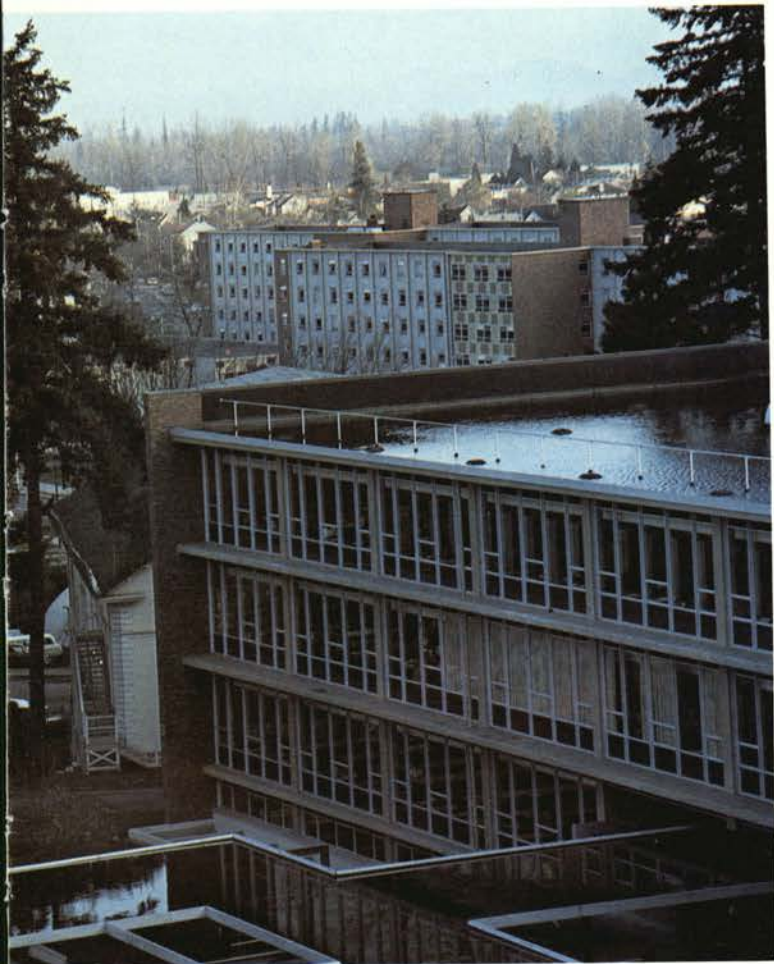



Good-bye Card Pullers

Registration can be appalling for the first run. Next year this process of registering, which seems a mass of confusion, will be extremely simplified through computerization. So, good-bye to card pullers, long lines, wrong lines, slowness, and finding stations in a crowded coliseum and last minute changes in schedule plans.



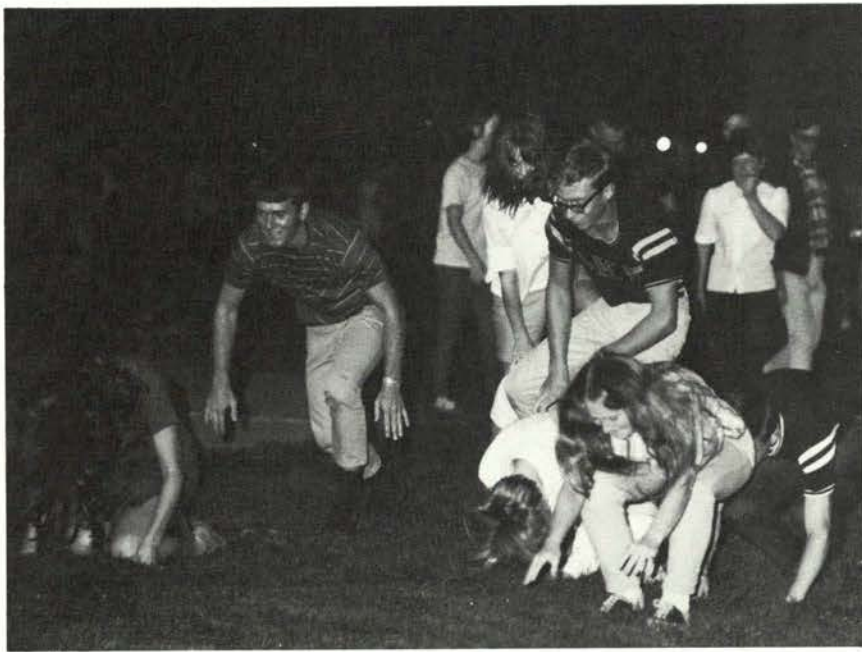

“What’s a Paw Paw?”

Mysterious is the only accurate description of the Paw Paw Pick. Very few rooks hear of it until it is too late and before they know it, they are paired up with another living group and told to get ready to pick Paw Paw’s.

“Paw Paw Pick?” “Make floats?” “Pick Paw Paw’s?” “Fun and games?” It’s too late, they are caught up in a float parade, followed by such classic games as ring-around-the-rosey and leap frog, climaxed by a dance. But the question still remains, “What’s a Paw Paw?”

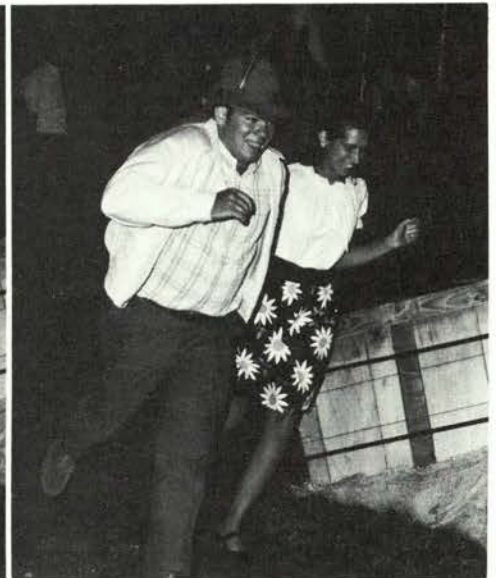



Robert Packwood

Wayne Morse

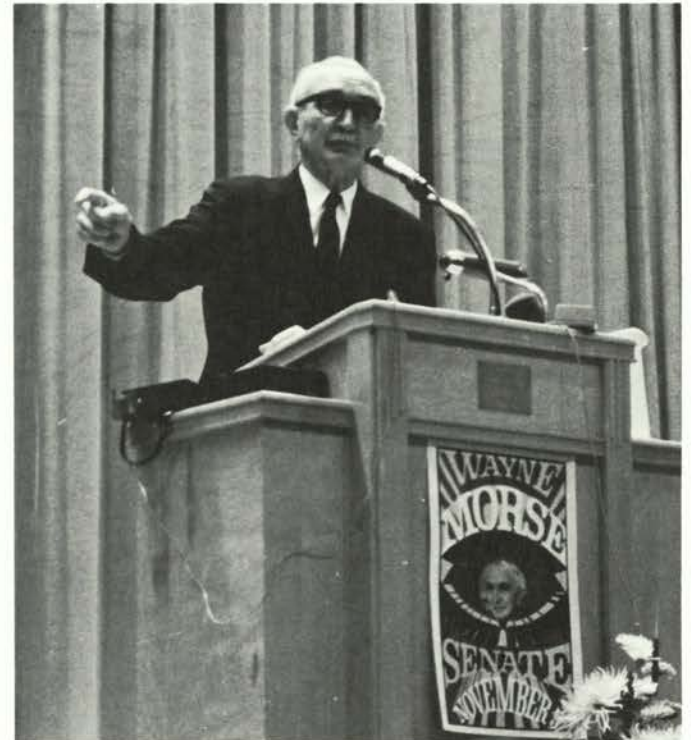

Speakers

The Morse and Packwood race for the Senate brought both men to our campus. They did not stir as much student activity as Tom Gun, Student Body President at the University of Washington, who caused the Greeks to lose their apathy. He was safely escorted off the campus by the police.

November 14 was the date for the resistance. A small group formulated in the ballroom and a much smaller group turned in their draft cards.

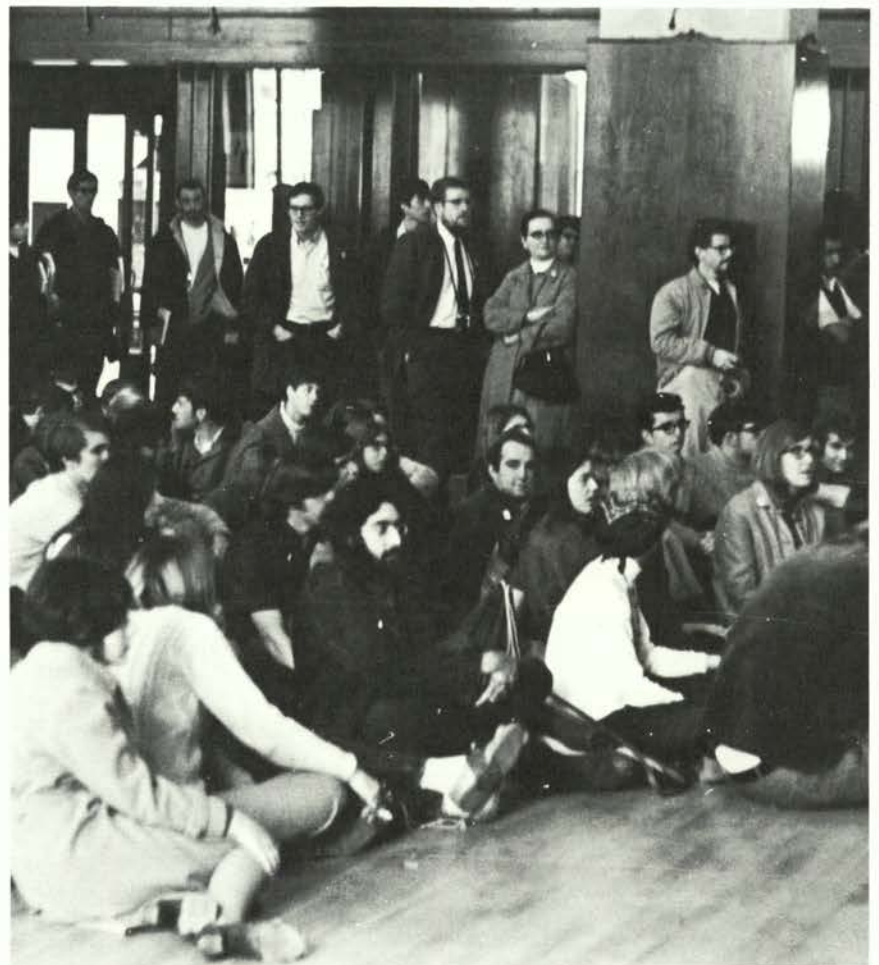

Tom Gun

Centennial Means Float Building



The centennial celebrations on November 20 confronted the ASOSU and IFC counsels with a special problem--float building. Because of the lack of experience, completion of the floats occurred the day before the centennial parade.

The school's band also filled the parade with brilliant color and sound.

As memories of centennial parades, speakers and concerts fade away so does the art of float building for another 100 years.



Highest Bonfire Yet!

Dull cymbal garbage can lids, shrill trumpets, wooden blocks snapping and cans rolling on rough pavement brought an atmosphere that was synonymous with homecoming. Drenching rain and soaking feet are an added specialty at OSU which never dampens the spirits of the parade. The rooks added to the enthusiasm with the highest bonfire yet.

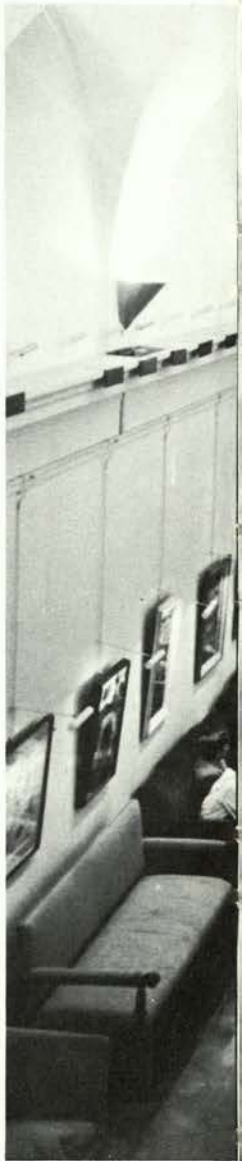
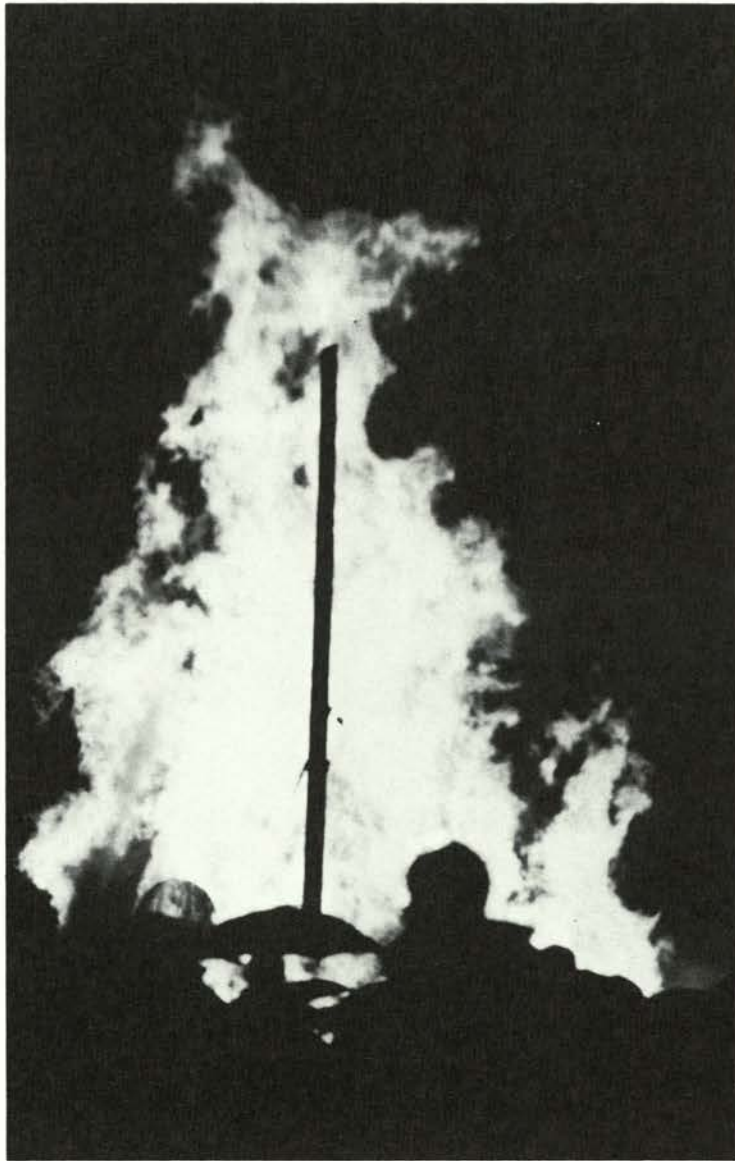
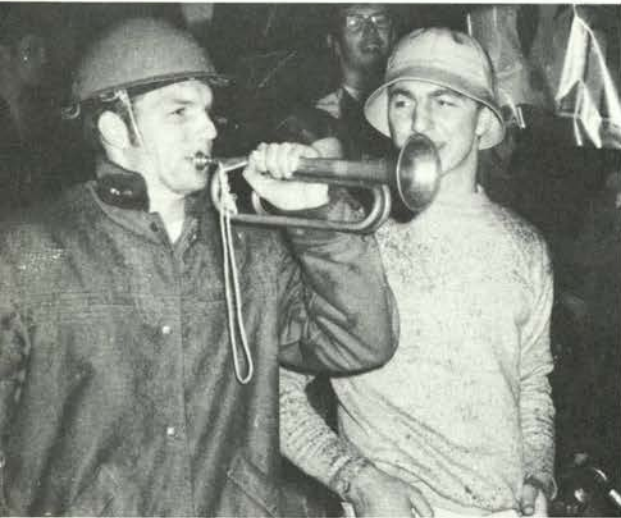



Christmas is More Than Finals and Vacation

Dead week, finals, the term is coming to a close. Students are busy reading books that were going to be read before the midterm, researching term projects in a weekend, and studying for that final that will make or break this terms gradepoint. A stroll through the MU brings a chance to relax and realize there is more to Christmas than finals and vacation. An old fashion caroling party with candles and hot chocolate, sponsored by the MU, helps brighten dead week.

For a few this would be their last remembrance of OSU.



WINTER

BSU Walks Out

Some 70 Oregon State University students--most of them blacks--made an appearance before an OSU centennial convocation to begin a three-week controversy over minority group and students rights.

Protesting a ruling by football coach Dee Andros that a black athlete shave off his beard or lose his scholarship for the coming year, the students charged the university with interfering with student rights and sought support for a boycott of classes and athletic events.





ASOSU Senate that night voted to support the boycott of classes and to recommend adoption of the proposal made by a special committee on Minority Affairs as administrative policy. Earlier ASOSU President John Fraser had stated that he personally supported the boycott.

In separate gatherings the next day, coaches from every major sport at OSU denied ever discriminating against any athlete, black or white, while a somewhat smaller Black Student Union rally was held in another part of campus.





A group of visiting negroes and BSU officers staged a symbolic walkout to portray the withdrawal of many negroes from the University.

Following a week and a half of attacks and counter-attacks, Faculty Senate endorsed a slightly altered Administrative Proposal and charged the newly appointed Committee on Human Rights and Responsibility to consider the current controversy. The Faculty Senate also unanimously approved a motion expressing the hope that all students who in protest had or intended to withdraw, stay and work to improve the University.

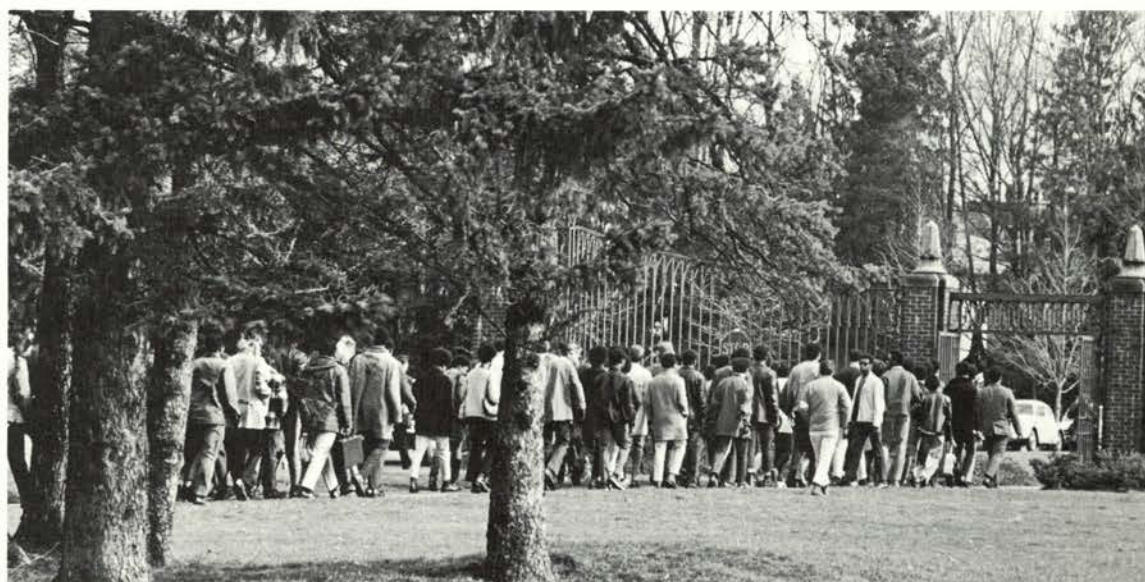



OSU President James H. Jensen entertains Oregon Governor Tom McCall during Centennial celebrations.

John Fraser

Two Presidents Resign

Beginning winter term, President James H. Jensen announced plans to retire from his position as head of OSU. An offer from the Rockefeller Foundation to join their program in Southeast Asia, combined with desire to return to his interests in agriculture and food production.

At the end of winter term, John Fraser, ASOSU President, resigned. His decision, made during the BSU controversy, was based on an inclination to devote his time to other areas.

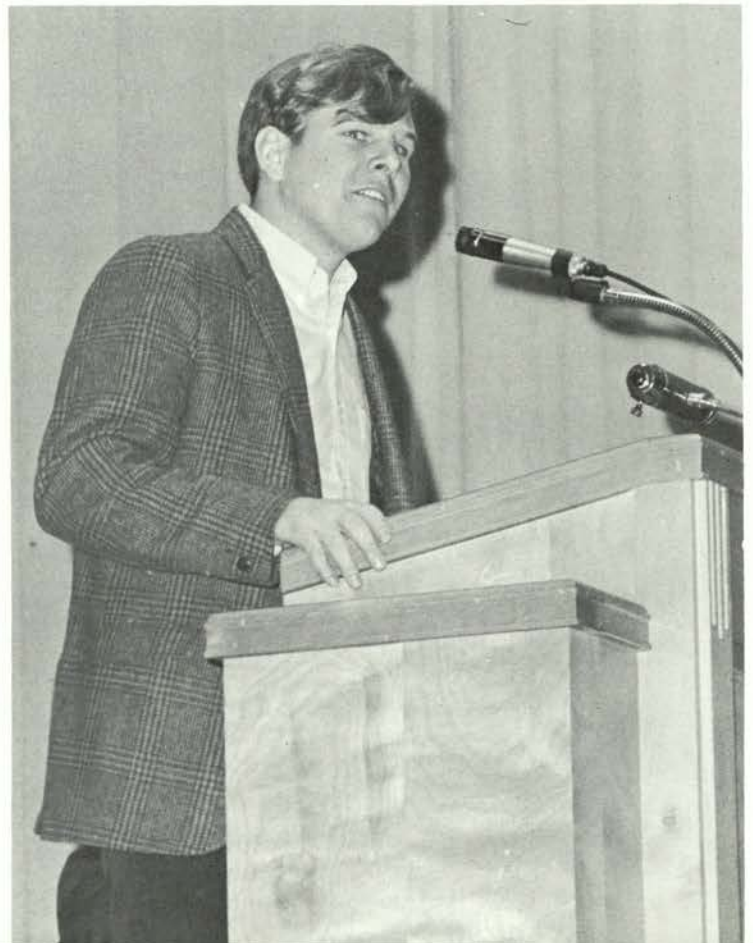

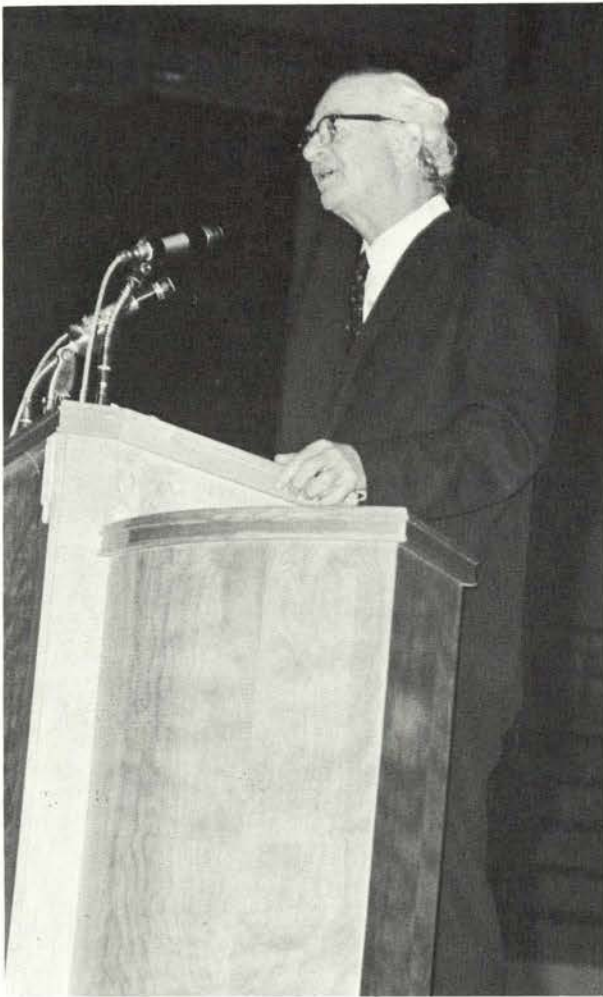

Dr. Linus Pauling, twice Nobel Prize winner

Centennial Lectures

As a part of the Oregon State University Centennial lecture series, six convocations were held in late February. Celebrating OSU's 100th birthday, the first two speakers--Dr. Linus Pauling and Dr. Barnaby C. Keeney--talked on the role of a university today. Later lecturers discussed various, current problems of society. These men included Dr. Charles Frankel, Dr. Philip Abelson, Dr. Edward David, Jr., and Dr. Daniel G. Aldrich, Jr..



Dr. Barnaby C. Keeney, author of "Judgement by Peers"

Snow Forces All-School Boycott

... And it snowed, and it snowed, and it snowed--20 inches! Classes were cancelled for a day, but for the rest of the week students braved snowball fights and

teacherous ice patches to attend sparsely populated classes.



SPRING



Sun, play, love, life: Spring comes and the students release tensions through outdoor activities. Study is secondary to living...and spring becomes a time for marching, a time for student elections, a time for love, a time to relax.

The culmination of four years of preparation confront the seniors with the question, "Are we ready for reality?" The rest of us put off the question for another spring.

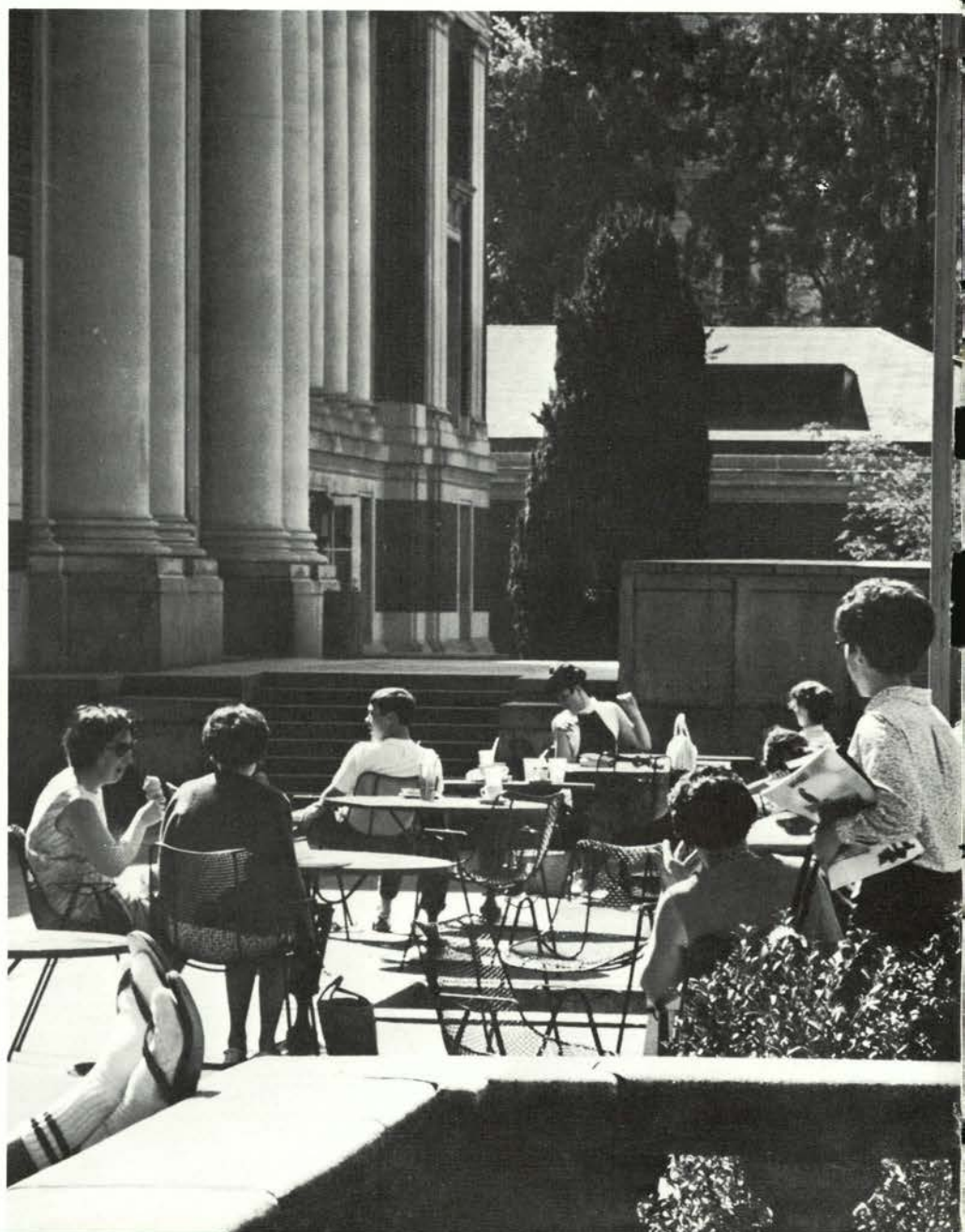



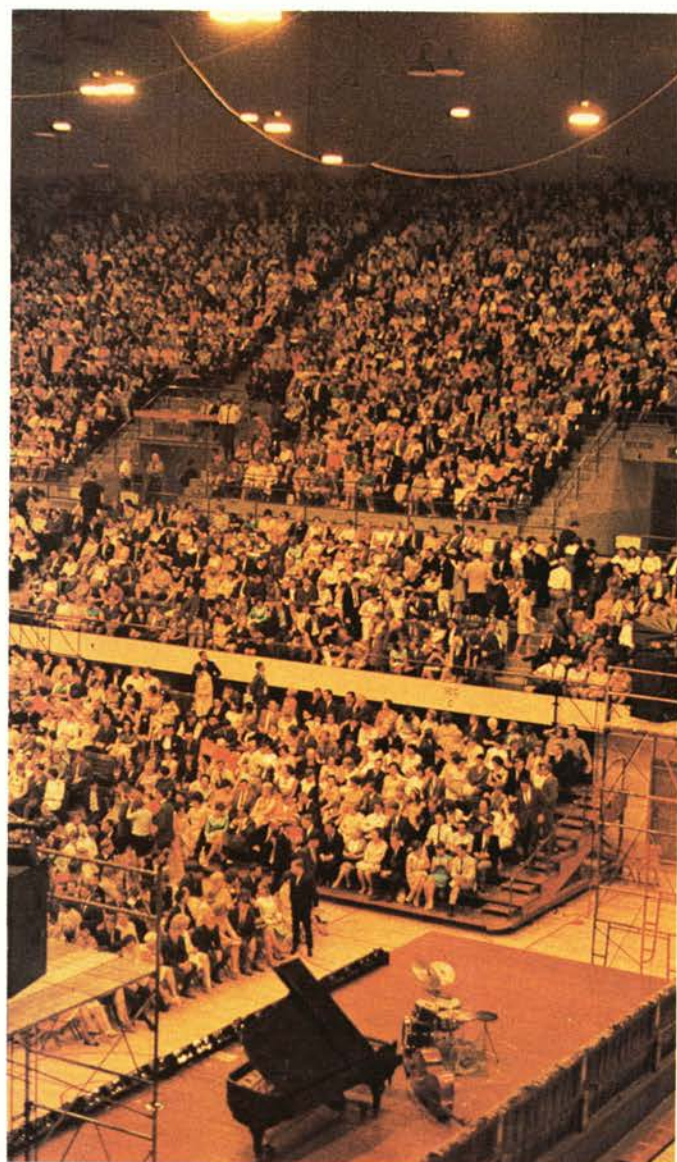

Tickets Crowd

Brown, translucent, rudely cylindrical objects descend the coliseum steps. Labels of common symbols and colors help to clarify them. The purpose seems to be which object can go the farthest without breaking.

Bottle racing is just one of the many diversions occurring as people wait to buy concert tickets.

The scene is a confused mass of sleeping bags and people. Often starting 16 hours before sales, it spreads along the entire covered porch and down the stairs of the coliseum.

Food is plentiful and there is more than enough to drink, ranging from 0 to 93 proof.

Before each concert, fear of last row seats and the attitude "The sooner I buy the closer I sit," lures more students into the maze.

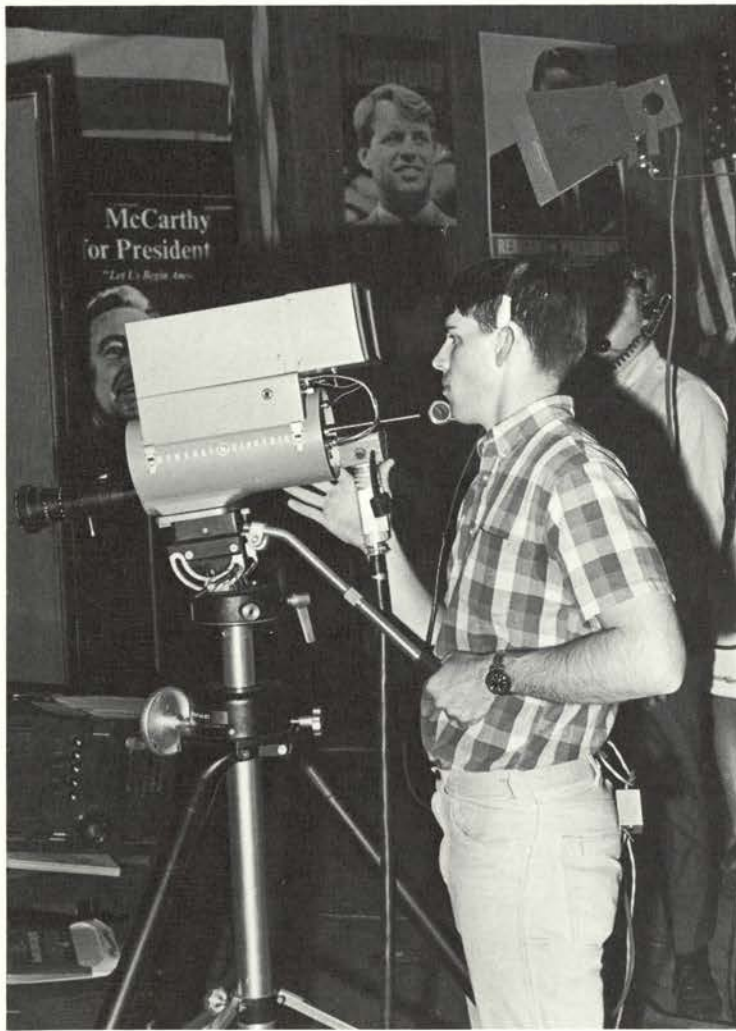

Chicago, Corvallis: What's The Difference

OSU students practiced democratic politics in the campus' Mock Political convention.

The basic problem of the convention was lack of student interest. Even with the addition of local TV coverage, students were still apathetic.

Disorganization made the convention last into the early morning hours. After much debate, fatigued students compromised on favorite son candidate Mark Hatfield. Eugene McCarthy captured enough votes for second place while the other major candidates trailed behind.

The delegates gained much insight into the physical and mental trials of politics.



The Campaigners

The Oregon presidential primary attracted prominent national figures who would have otherwise by-passed the campus and Oregon.

Enthusiasm was generated throughout the campus by the appearance of Robert Kennedy, Eugene McCarthy and Richard Nixon.

Political views separated the candidates, but all were forty-five minutes late.

The question and answer periods after the speeches, were the main factor in forming students' impressions of the candidates.



Eugene McCarthy



Richard M. Nixon



Robert F. Kennedy



Sore Feet, Sore Seat: Mom's Weekend

Moms came to be entertained and see the campus.

They were properly greeted with registration lines followed by the usual tours. "That's Education Hall. This is my dormitory."

Nickel cones with two scoops made the ice cream social a favorite stop for tired mothers. Energy renewed, moms watched Stubby, the Tri Delt entry, win the annual turtle derby in Gill Coliseum.

The student-faculty pottery sale offered another break in the action and an opportunity to gather souvenirs.

Mom's Weekend culminated with the traditional IFC Sing. Sigma Alpha Epsilon and Alpha Omicron Pi sang their way to victory in the all campus competition.

Tight-fitting shoes, a wilted corsage, perhaps a pot... moms leave, but they will be back.





The SAE's, the mens division winners of the IFC Sing.



GLENN
YARBOROUGH

RAMSEY LEWIS
TRIO



DIONNE
WARWICK

SIMON &
GARFUNKEL

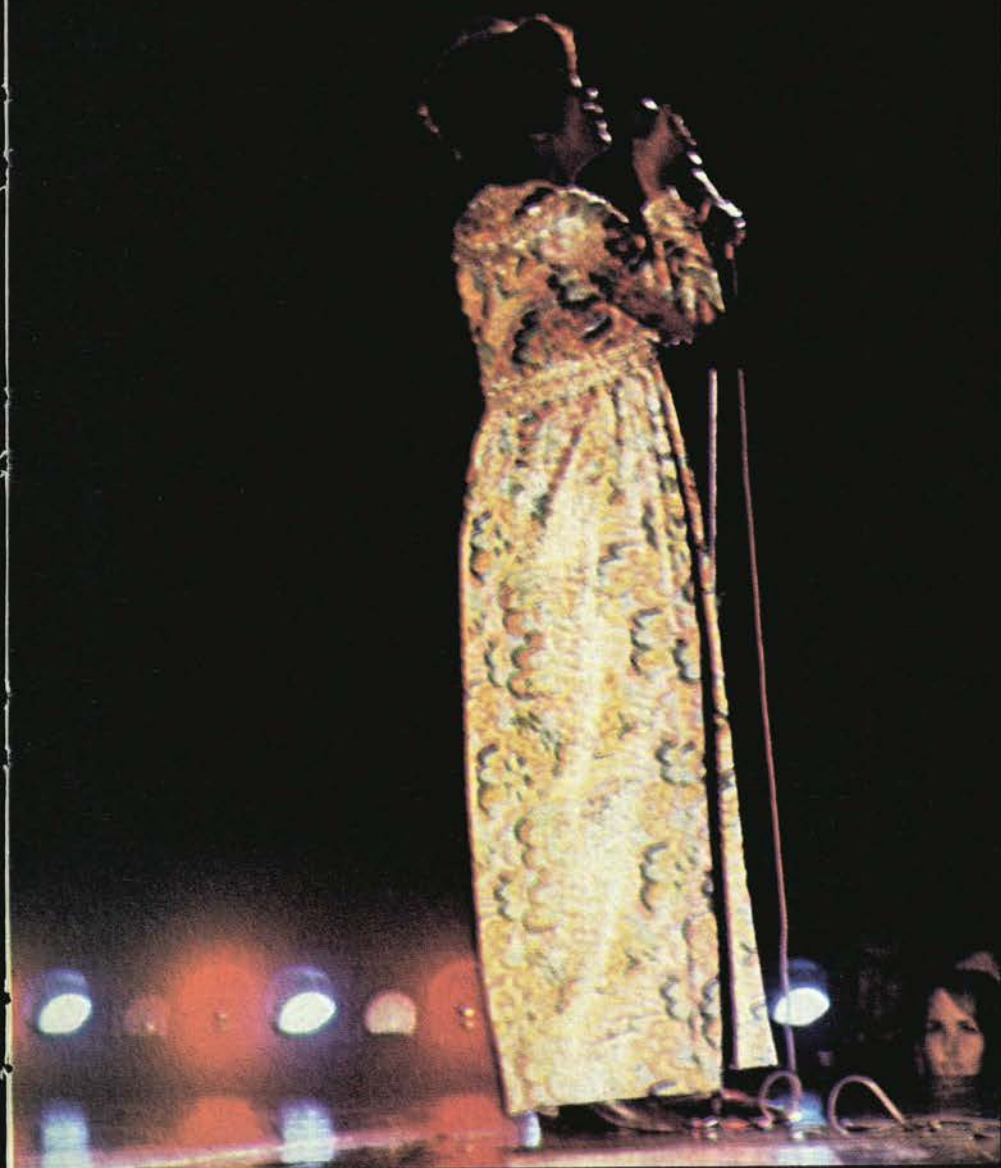



BILL COSBY



DON HO

IRON BUTTERFLY



AL HIRT

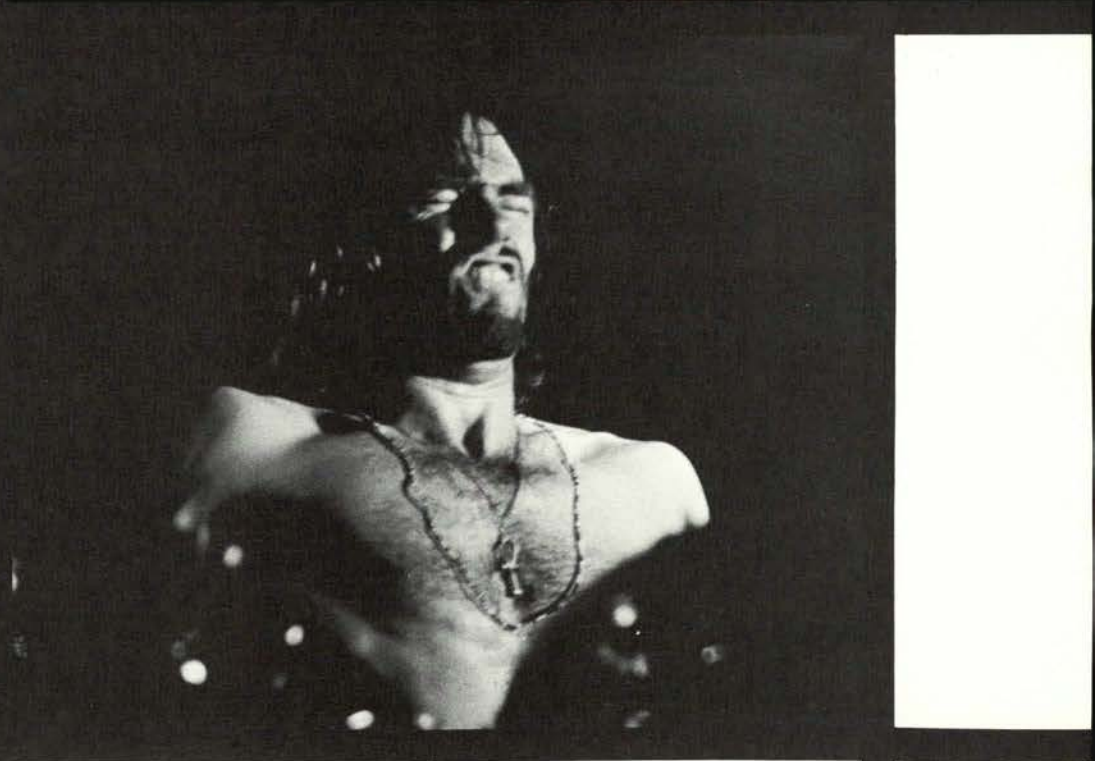

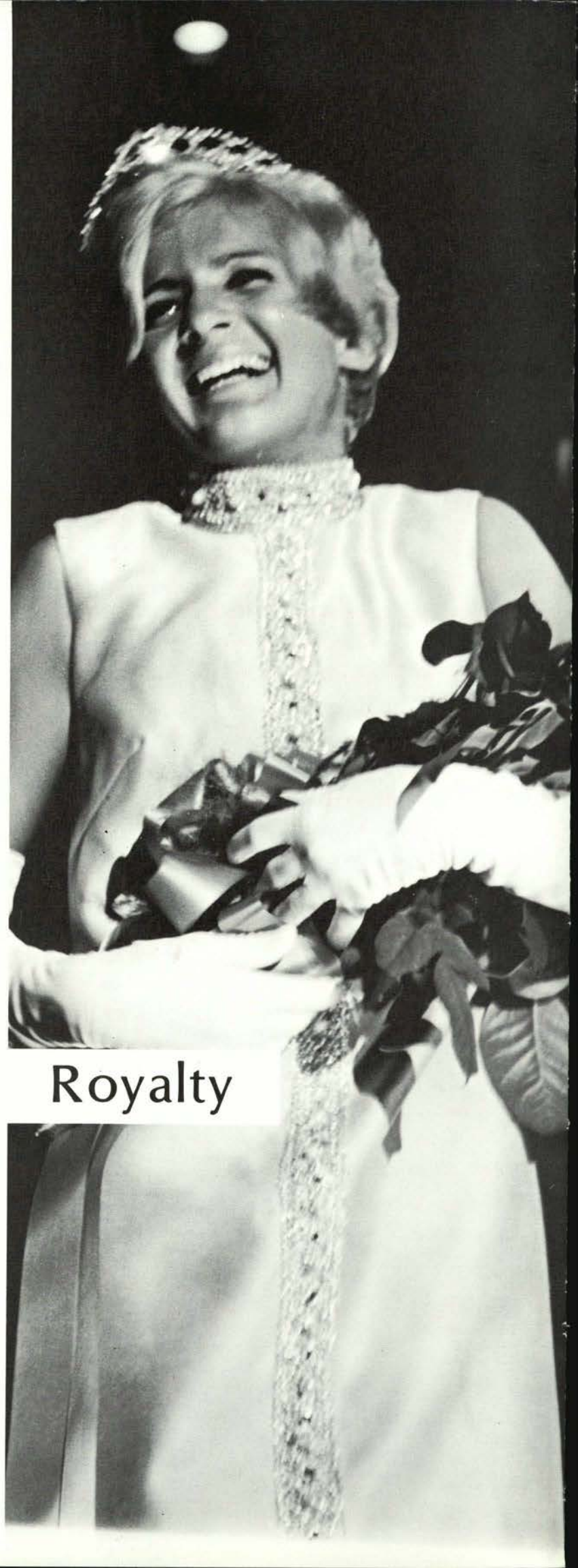

Royalty



Homecoming Queen
Tami Oberson

Delta Gamma





Betty Coed
Mary Pat Mikulic

Pi Beta Phi

Joe College
Gary Barton

Sigma Alpha Epsilon



Little Colonel
Chris Avery
West Hall

Pacific Eight Queen
Kathy Loughry

Pi Beta Phi



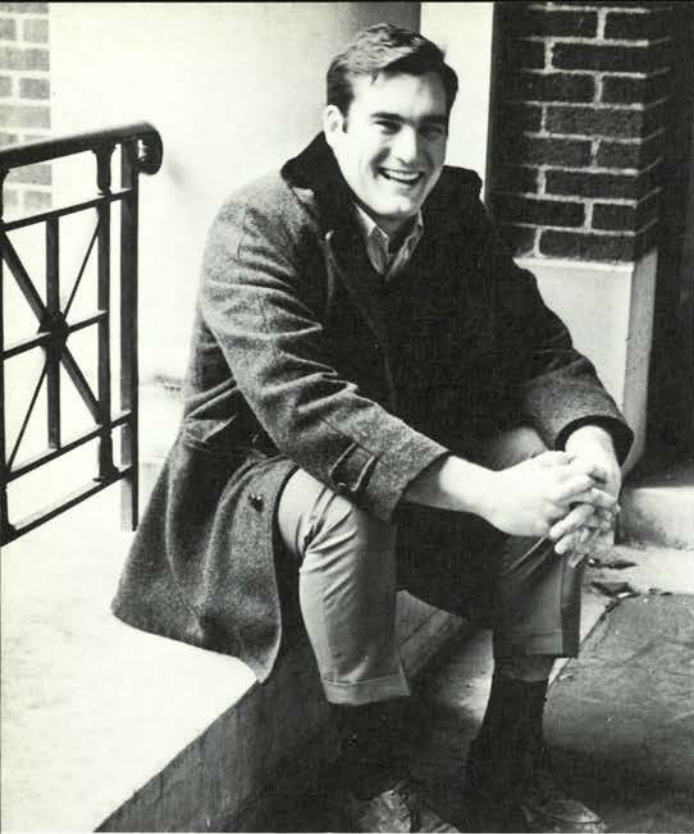

Diamond King of
Alpha Delta Pi
Scott Davis

Wilson Hall

Sweetheart of
Alpha Kappa Lambda
Becky Bruer

Coed Cottage



Alpha Sig
Sweetheart
Christa Johnson

Alpha Gamma Delta



Ideal Girl of
Chi Phi
Nikki Breitbarth

Pi Beta Phi



Calendar Girl of
Delta Chi
Mary Steagall

Chi Omega



Anchor Man of
Delta Gamma
Tom Hammer

Delta Upsilon



Dream Girl of
Delta Sigma Pi
Marie Baum

Delta Delta Delta

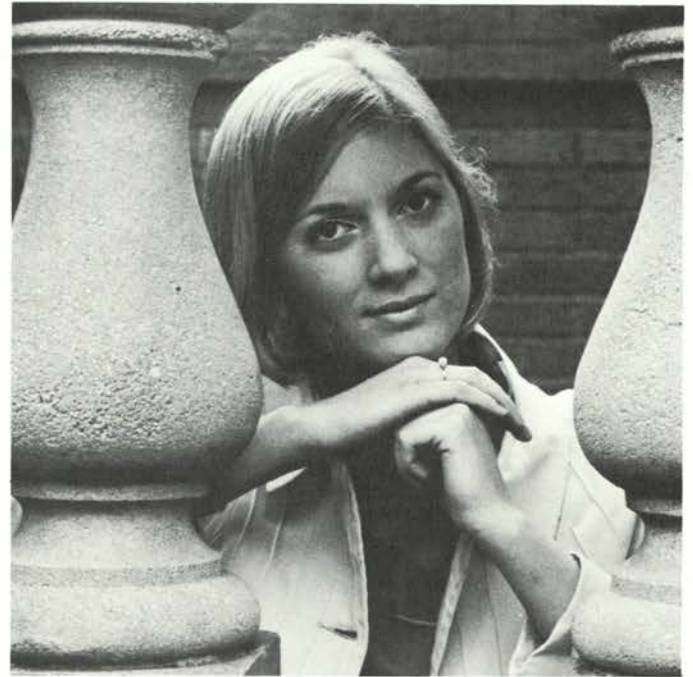

Rainbow Girl of
Delta Tau Delta
JoAnn Quale

Kappa Alpha Theta

Darling of
Delta Upsilon
Denise Blais

Alpha Phi



Miss University
Engineer
Sheryl Rosvall
Alpha Omicron Pi

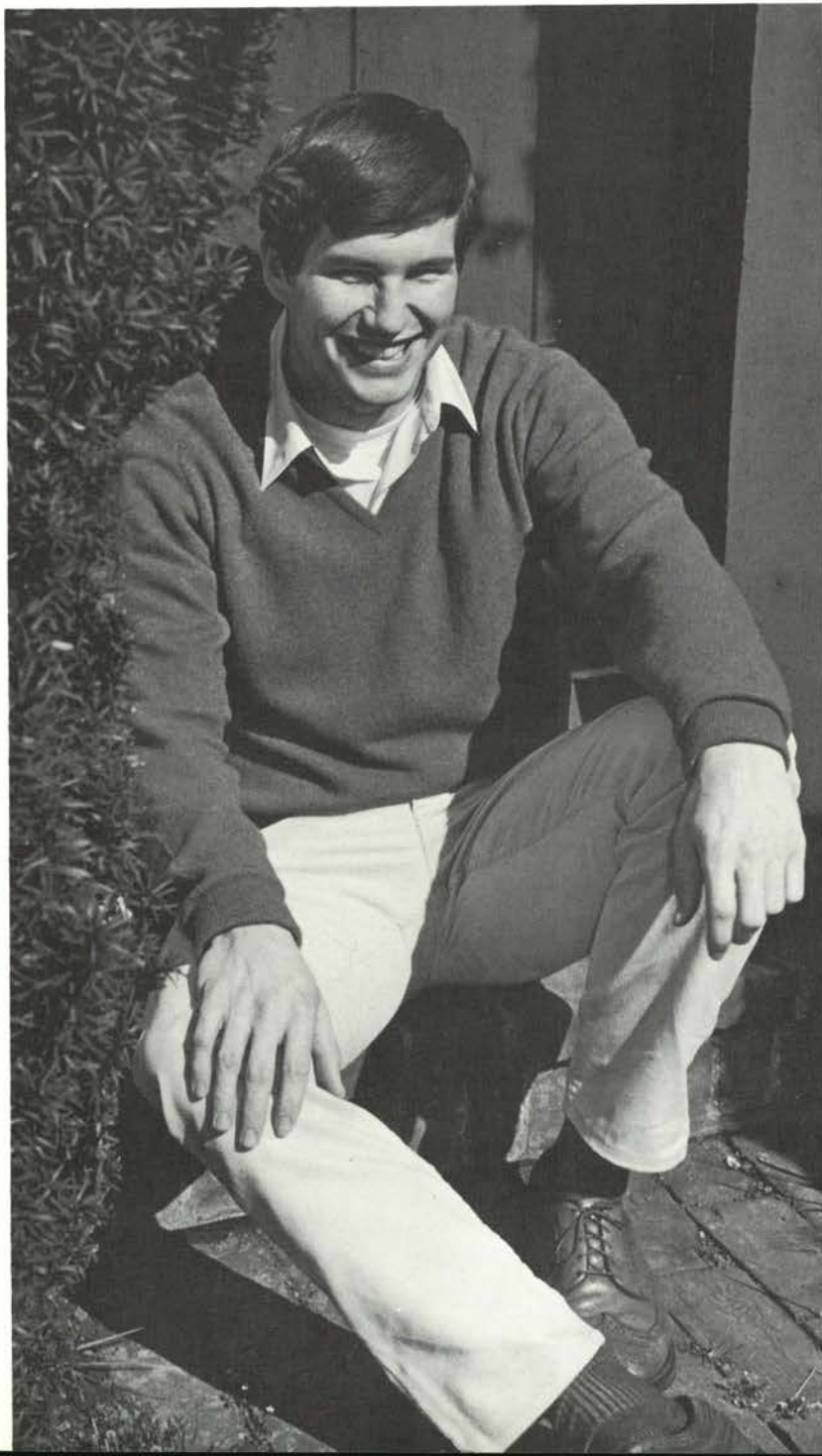

Mortar Board
King
Larry Austin
Beta Theta Pi



Sweetheart of
Kappa Delta Rho
Donna Dykes

Chi Omega

Angel of
Phi Kappa Theta
Lyndall Shick

Delta Delta Delta



Phi Delt Playmate
Paula Spears

Alpha Chi Omega



Moonlight Girl Of
Phi Sigma Kappa
Barbara Jensen

Kappa Alpha Theta



Dream Girl of
Pi Kappa Alpha
Anne Ashford

Alpha Chi Omega



Rose of Pi Kappa Phi
Glynis Dickey

Independent

Sweetheart of
Sigma Chi
Sonja Bockes

Callahan Hall



Queen of Hearts
Sigma Phi Epsilon
Rory Johnson

Alpha Chi Omega

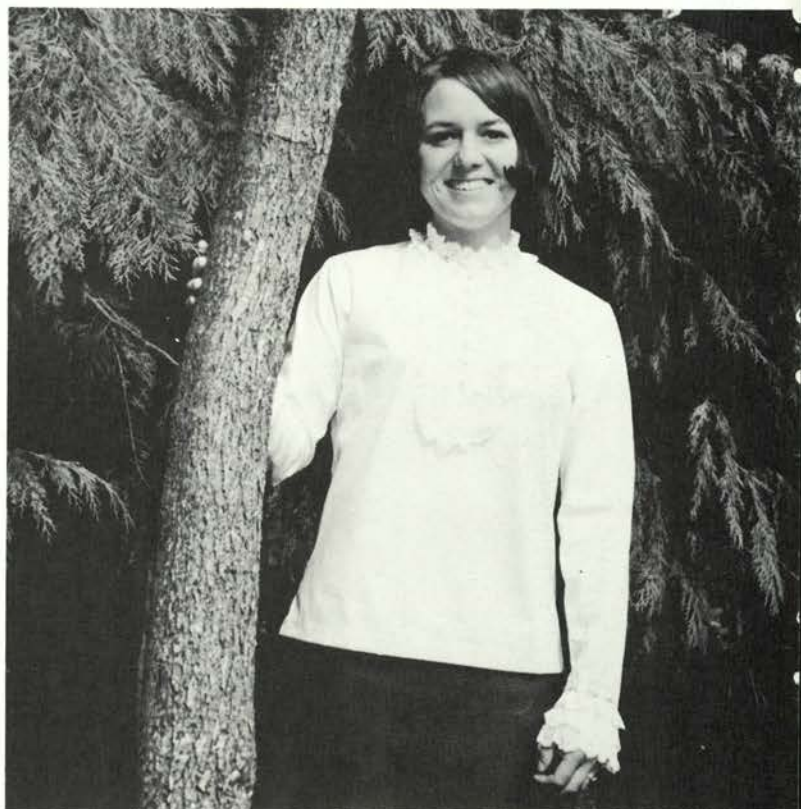

Orchid of Sigma Pi
Signe Strawn

Independent



Sweetheart of
Tau Kappa Epsilon
Barbara Danner

Kappa Kappa Gamma

Dream Girl of
Theta Chi
Mary Arrillaga

Kappa Alpha Theta



Sweetheart of
Theta Xi
Barbara Albertson

Pi Beta Phi

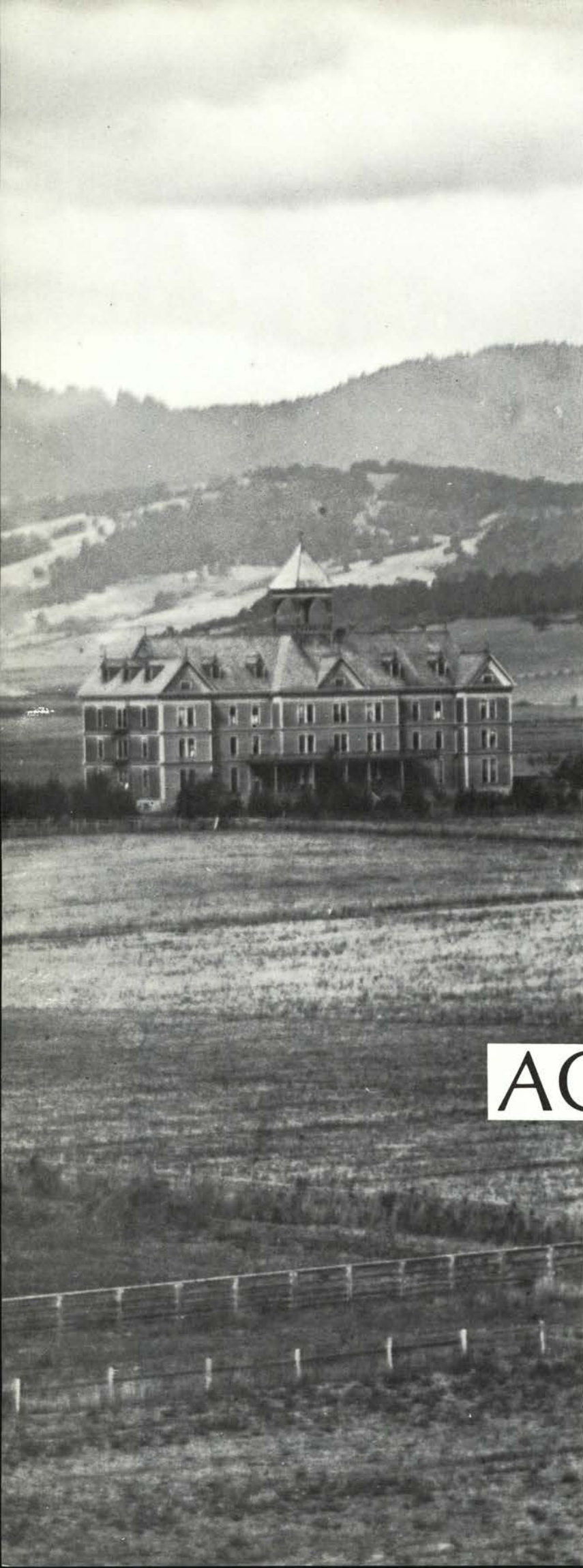

ACADEMICS

Editors

Sue Hoxie
Linda Lau
Martha Wagner



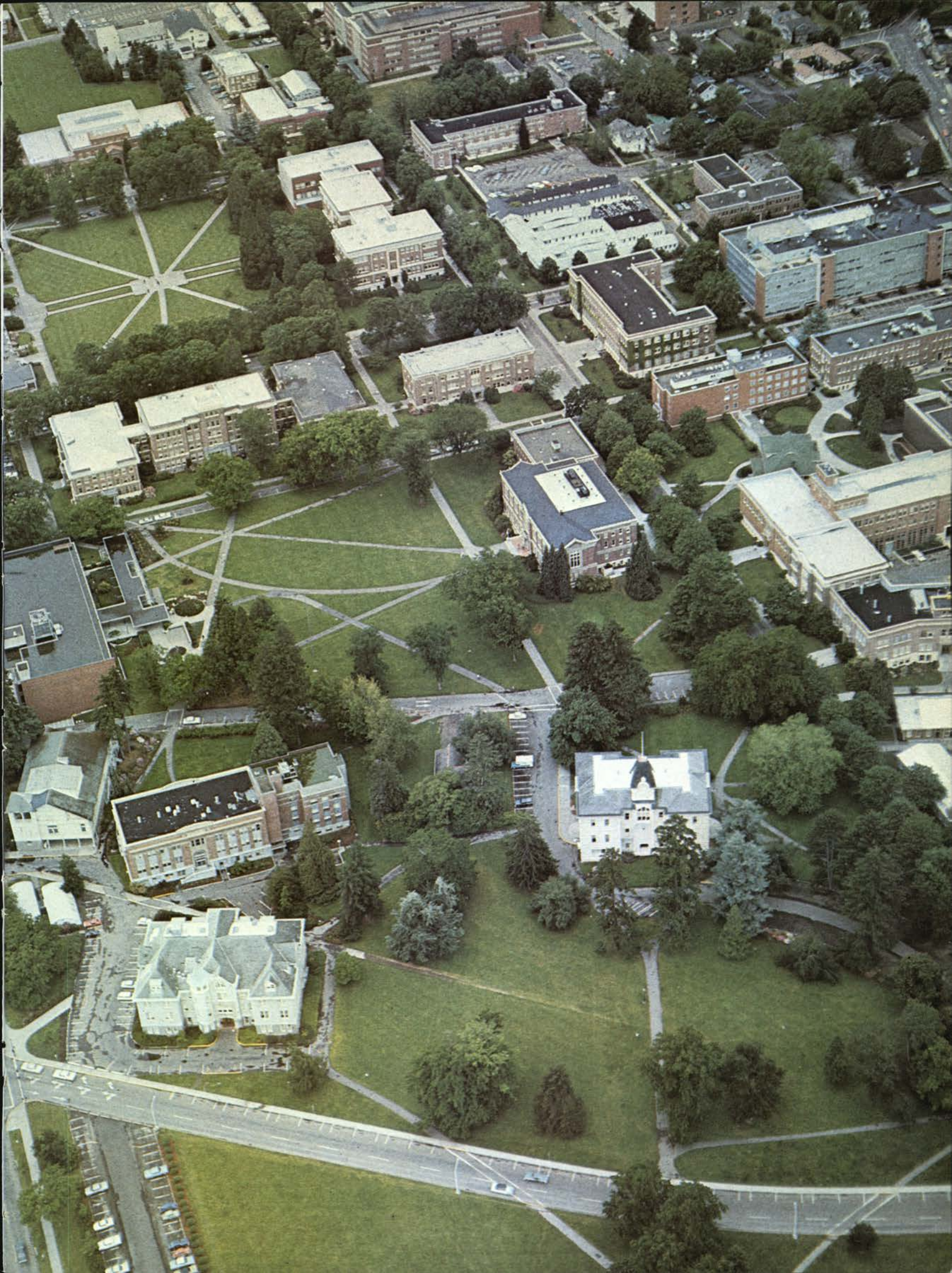

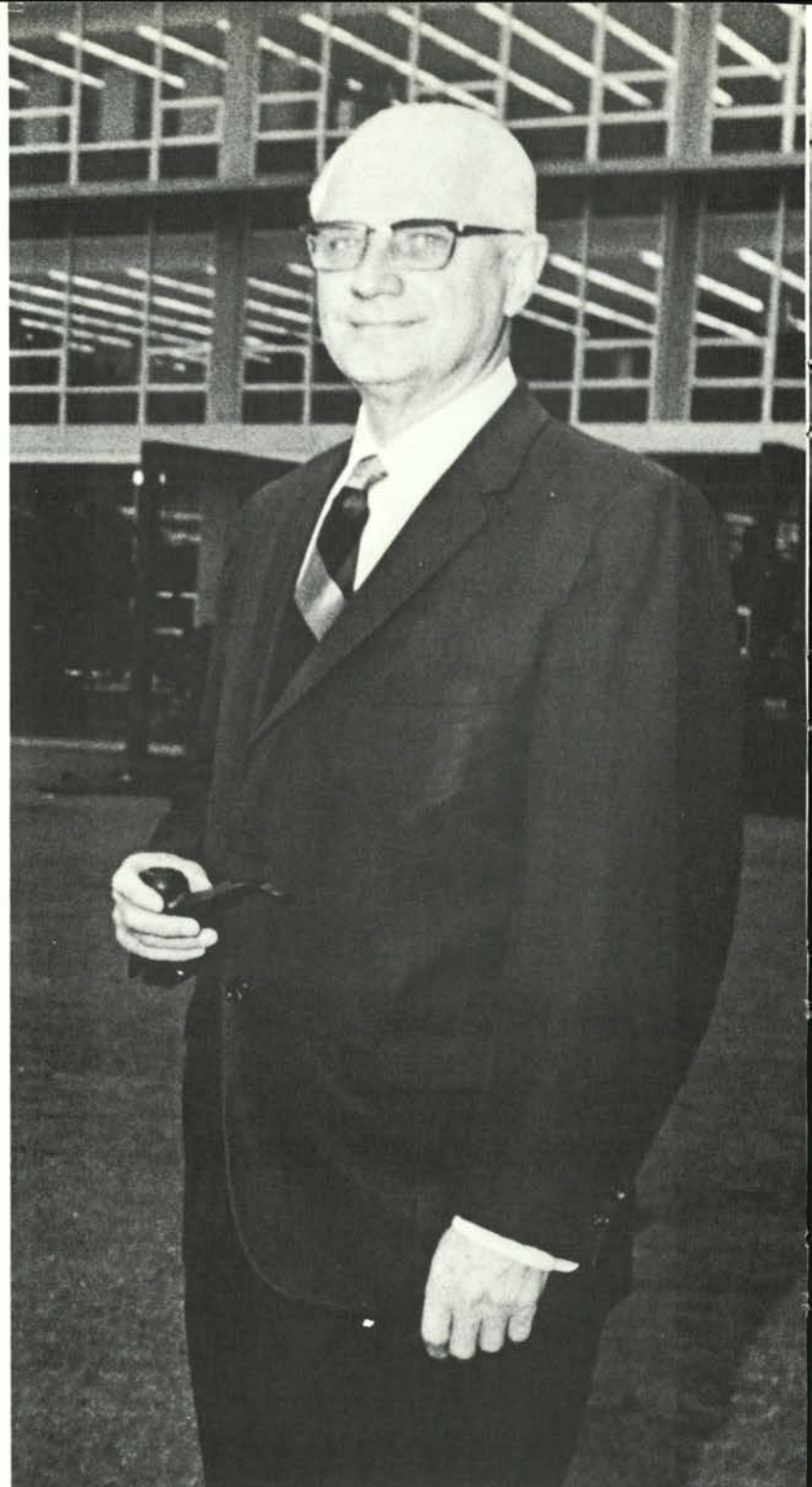

Administration





Humanist: President Jensen

In his eight years at OSU, President James H. Jensen has exuded the qualities of diplomat and humanitarian which have placed him in the high esteem of both the OSU student body and faculty.

Heading a firm but receptive administration the President stated that in the event of a student demonstration, "I would feel resolved to see that rights of others are not violated. The use of force or mob action is simply incompatible with higher education."

As busy as he is, President Jensen still has time for a few personal moments which he spends with his family and working in his basement workshop. He is adept at turning out cabinets, bowls, toys and puzzles for his grandchildren.

For President Jensen, the past years at Oregon State have provided the most challenging and rewarding opportunities of his life.

President Jensen in the spirit of the centennial.

Woodworking is one of President Jensen's favorite pastimes.



President and Mrs. Jensen at home.

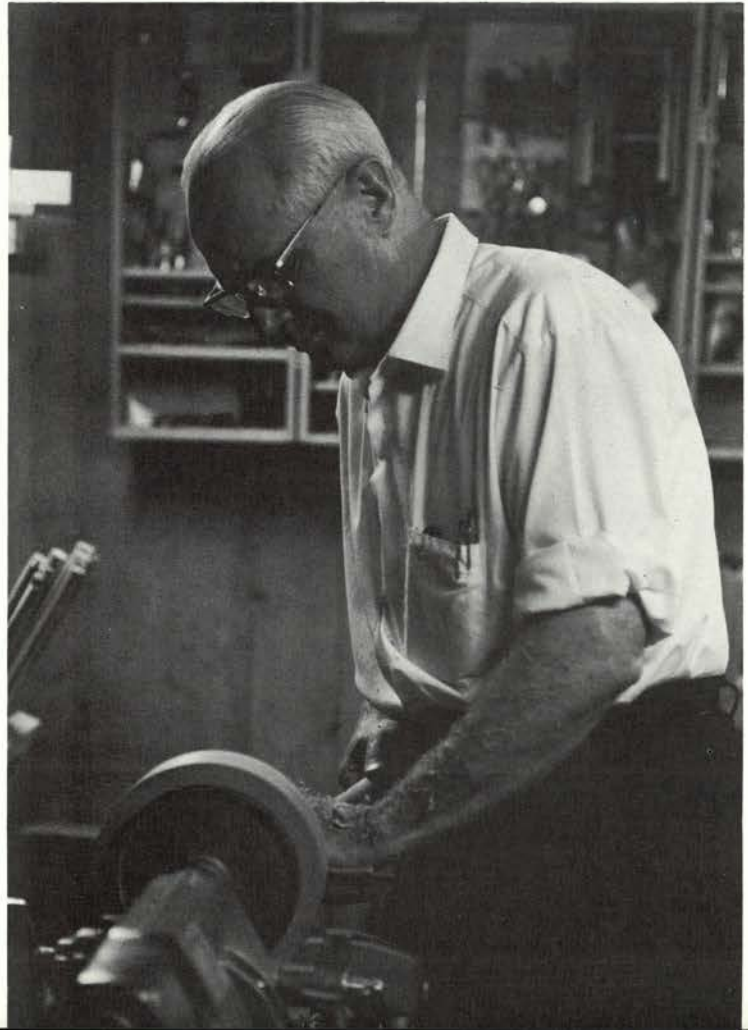

The Night And Day Workmen: Campus Police

In the 1920's at Oregon Agricultural College, an elderly man named Johnny Wells was the only campus policeman. As the size of the campus grew, so too did the police force. Now, the police force is comprised of 18 men with Commissioner A.H. Freundt at the helm.

When Freundt arrived at OSU, 7 years ago, he found several old pickup trucks. Today they drive '67 and '68 cars that are capable of 120 mph.

Despite these changes, however, one edict remains the same--no campus policeman carries a gun, nightstick or other weapon. Says Freundt, "The only weapon we carry is a citation book . . . it's our bugaboo."

The biggest responsibility of the force is the \$125 million worth of state buildings and equipment and the thousands of dollars worth of student property.

Traffic control is the other major job where their efforts to keep traffic flowing and to protect both the motorists and the pedestrians are often misunderstood.

The campus police perform no disciplinary action except, when necessary, to refer the offender to his dean.



First guardian of the peace--Johnny Wells.

Commissioner of the campus police--A.H.Freundt.



Officer escorts student to Good Samaritan Hospital.

"I insist on courtesy . . . An officer must keep-his-cool"



Officer Bowman types up report.

"The only weapon we carry is a citation book . . . it's our bugaboo."



Above: Officer Pyke issues warning ticket.



Above: Confused student gets directions.

Left: Another means of traffic control.

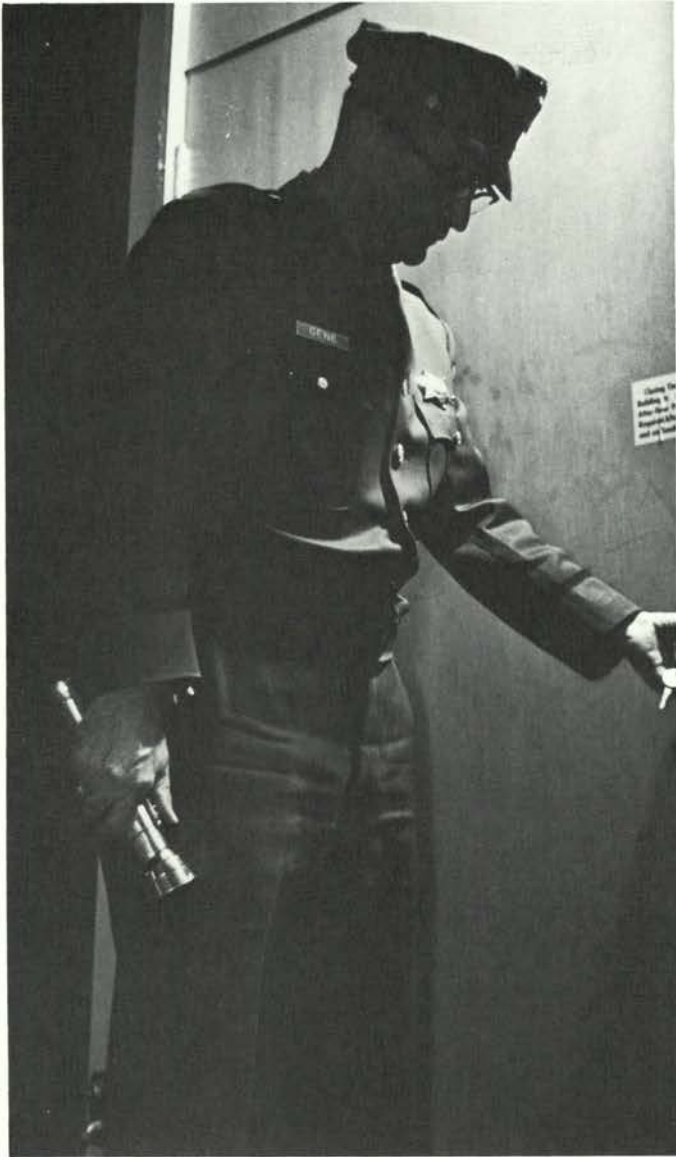

"Sometimes we feel
so all alone."

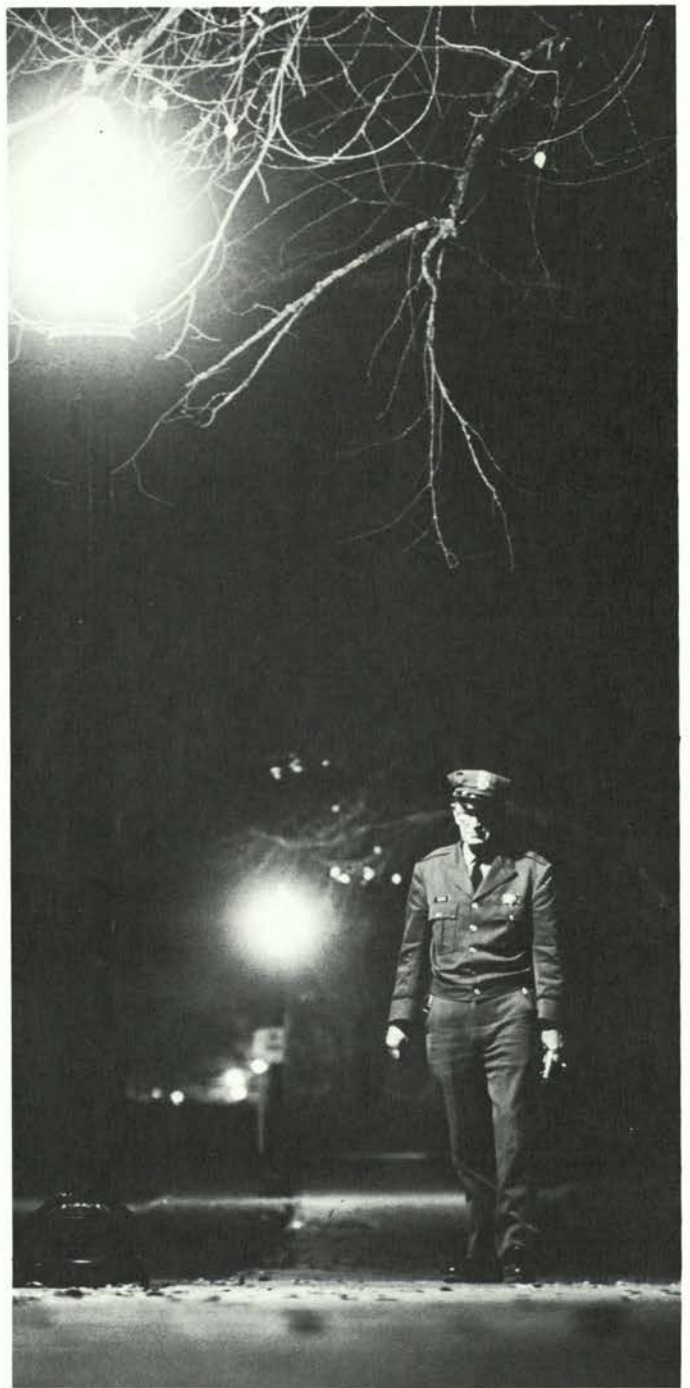

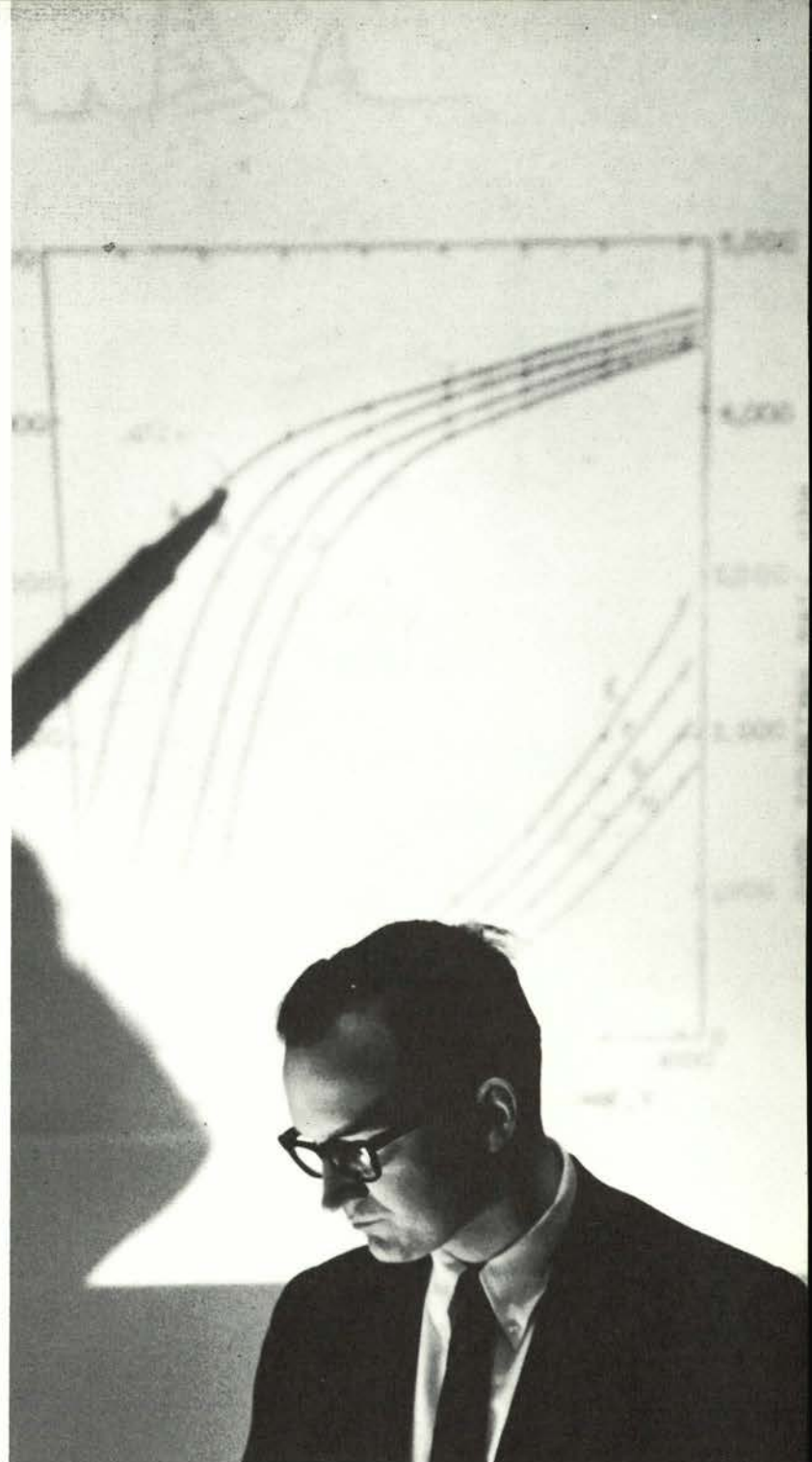
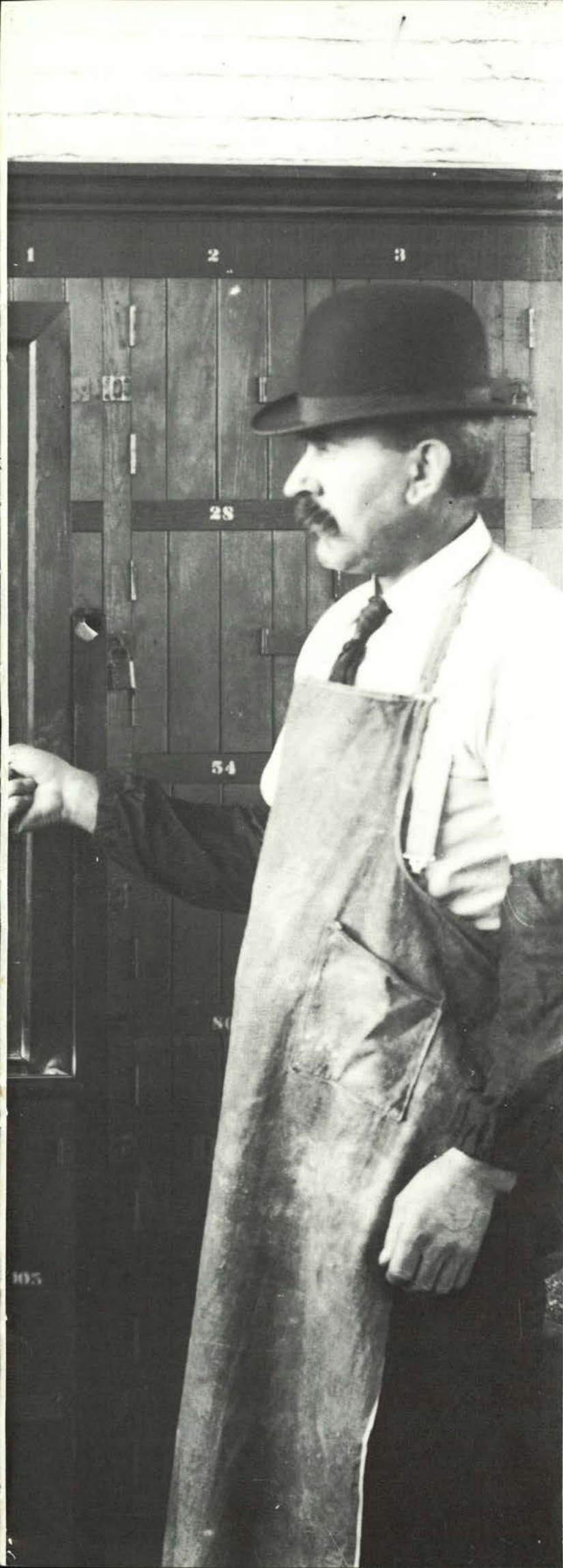

Colleges



Campus to the Business World . . . A Transition



The world of business is one of change and challenge. Innovation and other forms of competition constantly create changes in consumer demands and, consequently, changes in the way products and services are produced and distributed.

Business and Technology strives to prepare the business student for the increasingly complex problems of the business world.



Dr. Clifford Gray instructs business students in production systems.



Rich Mehlhaf finds time to study.

Because of the enormous variety of present and potential products and services required by society, business encompasses career opportunities suitable for almost any combination of interests and talents. Students majoring in business may be preparing for such diverse careers as accountants, sales managers, personnel managers, stock brokers, real estate agents, bankers, and many other executive positions.



Hugh Williams assists Gail Ward in opening a checking account.

George Burgh and Hugh Williams work with correspondence and personnel files as part of their summer job at U.S. National Bank.

The Placement Process

The first phase of placement is a general meeting of all the graduating business seniors who are interested in interviewing with companies that visit OSU. Students are briefed on which companies will visit the campus to interview, how to most effectively use the facilities, and preparation for and evaluation of the interview.

Before beginning interviews, students build a placement file including a resume, a confidential student rating sheet and transcript.



At front counter, Hugh Williams and Rich Mehlhaf are completing placement forms.



Left to right: George Bergh, placement officer Will Post, and Rich Mehlhaf discuss career opportunities in business.



Hugh Williams and George Bergh consult a Hyster Company brochure.

Students are able to sign up for interviews with representatives from different companies who will be visiting the Business School during the year. The Placement office in Bexell Hall provides extensive information on the companies that interview on the OSU campus. Students then schedule interviews with the companies they are interested in.



Rich Mehlhaf inquires about a management training program during an interview with a company.



Lee Crutcher, of U.S. National Bank in Corvallis, interviews graduating business senior, Hugh Williams.

Interviews and Waiting . . .

After the initial interview at OSU, companies invite business students to the home office for further interviews. Airplane tickets and other expenses are paid by the company to enable the student to visit the main plant or office.



George Bergh en route to First Federal Savings and Loan interview.

Businessmen have the primary responsibility for providing the seemingly unlimited number and variety of products and services upon which the well-being and improvement of our society depends. Their work is both imaginative and practical, for while the scientist and engineer may create vast numbers of potential new materials and products, it is the businessman who must predict, develop and distribute

those that will be socially useful.

In addition to fulfilling their primary economic function in society, the training and experience of businessmen uniquely qualifies them to play a meaningful role in the attack on significant social problems. Businessmen today are taking an active leadership role in many community and national projects.



Waiting for the offer...



...and then the business world...

Education Counselors Look to Non-Directive Play



Education is using role playing as a counselor training procedure for group counseling. A counselor and three elementary students are working with problems of poor relationships.

The discussions are taped as well as video taped so that the group may examine the processes later to determine the diagnosis of the group and to ask questions concerning reasons for the reactions.

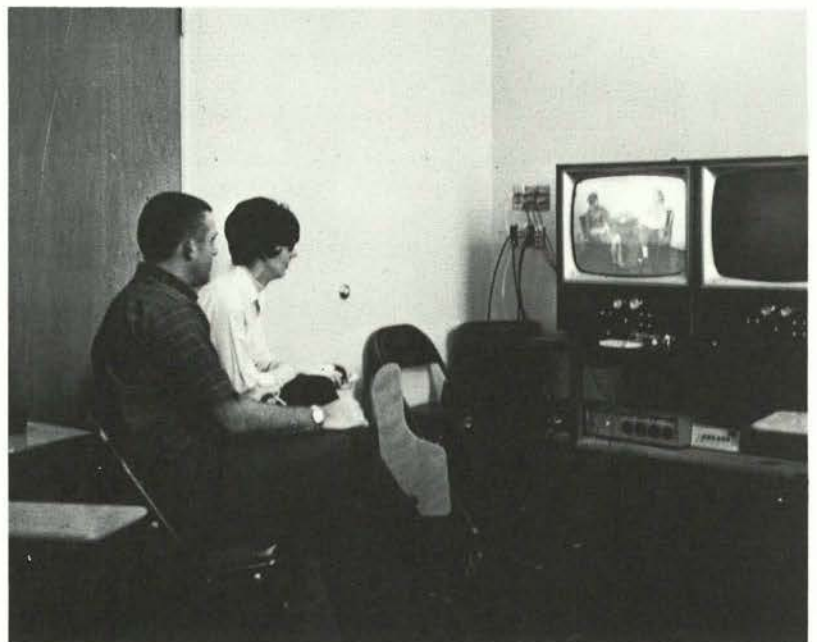

Graduate students in Education watch counseling session.

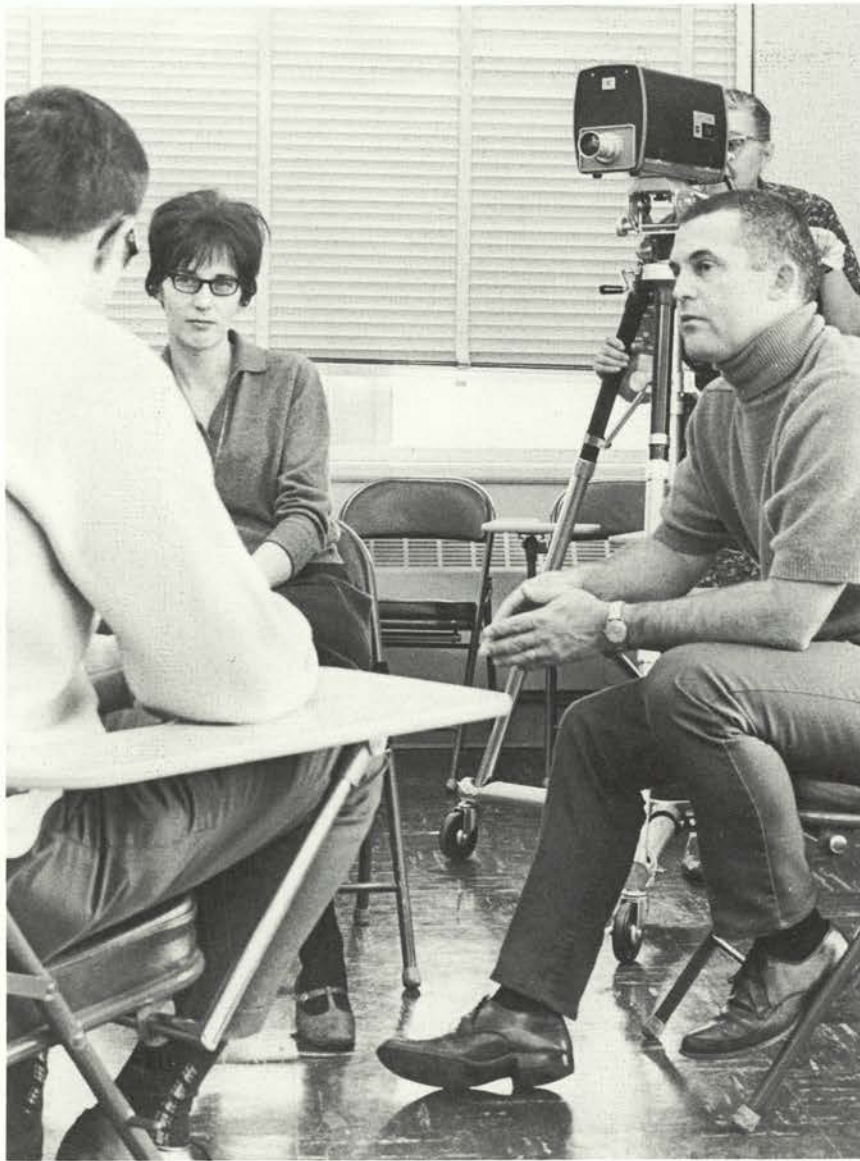

Dr. Anna Meeks, director of elementary school counselor education, films a simulated group counseling session.



Graduate students use tape-recording methods to study counseling processes.



A New Home for Engineering

The new Rogers Hall, occupied by Mechanical and Industrial Engineering was completed in the spring of 1968. The building was dedicated to the late Dr. Harry Rogers, former Dean of Engineering.

Rogers Hall encloses 50,000 square feet and features a variety of specialized laboratories specifically designed for instruction in mechanical and industrial engineering.

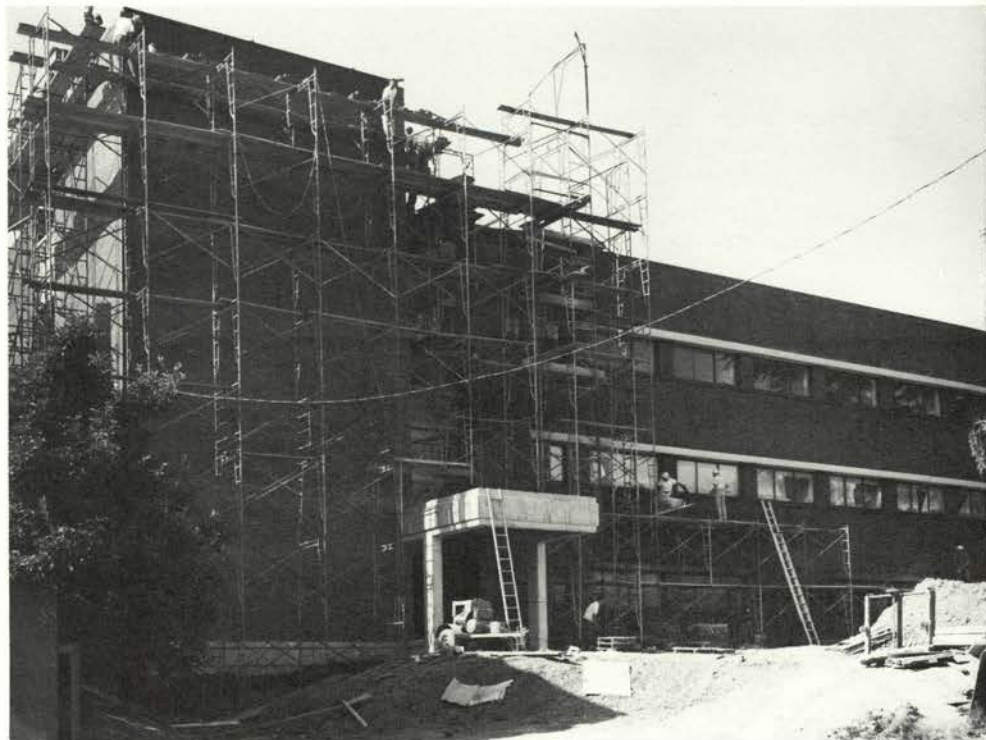



Mechanical engineering students run a performance test using a dynamometer to determine the performance and efficiency of a vehicle.

Rogers Hall is designed with an off-set corridor running the length of each of the four floors, with offices, reading rooms, conference rooms and small research rooms on the short side of the corridor.

Major laboratories on the long side of the corridor are equipped for instruction in energy transfer, fluid dynamics, machine design, gas turbines and other engineering systems.

Space has been provided for graduate research and thesis.

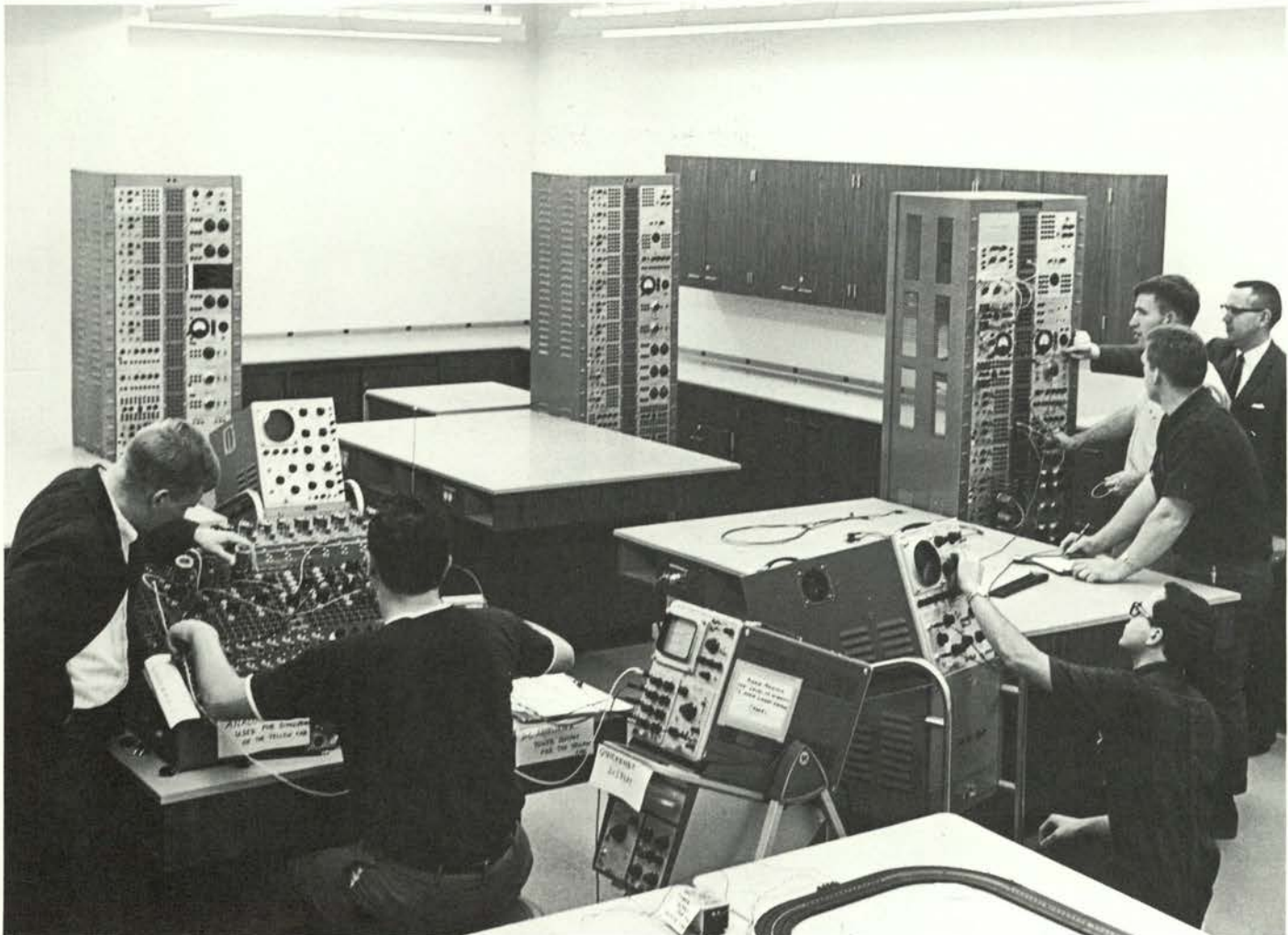

Engineering students work with analog computers.

Better Forestry Through Research

As stands of old-growth timber decrease in accessibility and as dependence of the forest industry on young trees increases, problems of the foresters change in character and grow in importance.

Forestry research falls into four main categories: forest management, forest products, forest economics and forest engineering.

OSU Forestry conducts projects to study seed formation, maturation, storage, dormancy and generation. The object of these projects is to enhance the survival of planted stock by increased knowledge of their resistance to heat, cold, drought and their nutrient requirements.



Ken Kanoff and Ray Brewer measure the diameter of a tree to estimate the board-foot volume.

Ken Kanoff and Ray Brewer use a prism to determine the board feet of lumber in a plot of trees.

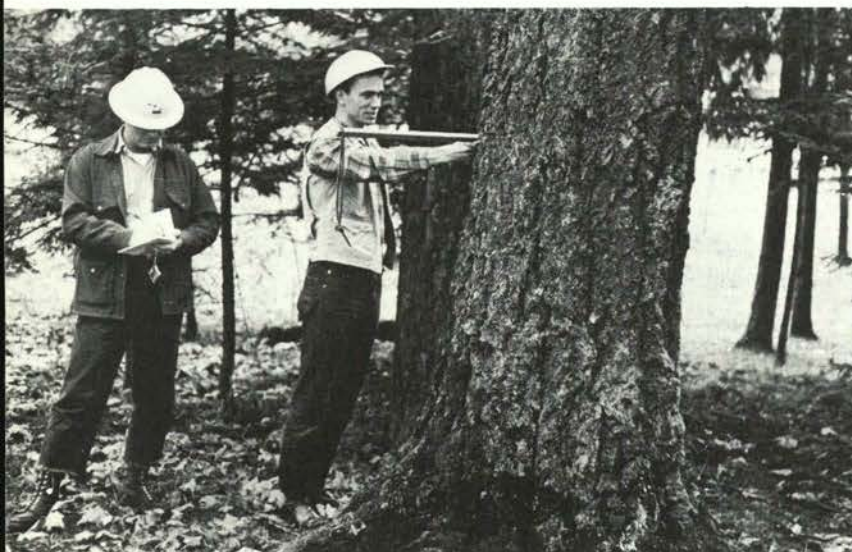



Forestry students examine twigs on a tree during a tree-identification lab.

Forest protection research is being conducted to determine elements that may retard, damage or destroy the forest crop. This research is part of the struggle to acquire information needed in the fight against destructive agents that take a toll of resources greater than that cut and utilized by industry.

Forestry geneticists are working on projects that will culminate some day in strains of trees that grow faster, produce fiber of predetermined quality and resist insects and disease more effectively.

Forest economists are collecting data concerning the tenure and use of forest land, relationships of supply and demand in the plywood industry and marketing problems in the sawmill industry. Studies are being made on taxation, and applications of economic and business principles and techniques in the forest industry.

Ken Kanoff sites landmark.



Home Ec Students Learn the "Whys" of Foods and Nutrition

The Home Economics curriculum is designed to provide both liberal and professional education. It strives to develop sensitivity and understanding both of the student as a thinking, feeling individual and of the world in which he lives as well as to prepare him for a responsible role in society.

Home Economics represents a group of studies concerned with improving the quality of individual and family life in a changing society.



Home Economics students prepare for a class project studying the properties of flour protein.



Foods class extracts proteins from flour to learn the "whys" behind their performance in baked products.

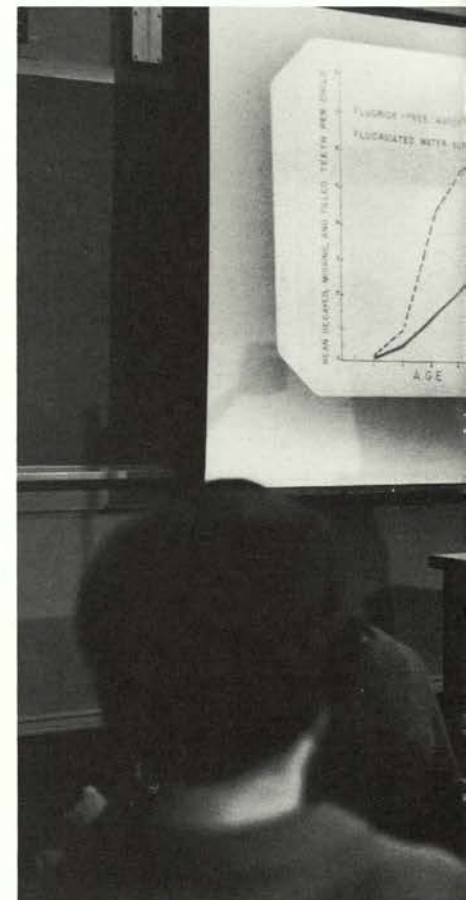



Foods students compare the effect of roasting time and temperature on meat cooking losses.



The microscope is used to relate the cellular structure of foods to quality.

The study of Foods deals with the application of scientific principles and cultural, economic, management and aesthetic aspects to the selection and preparation of foods.

Nutrition is concerned with meeting physiological, psychological and social needs of individuals at all ages and under varying conditions.

Advanced and specialized upper division courses are offered for students with professional interests in areas such as food service and hospital dietetics, and product testing and promotion. Some students will go on to do graduate work that will prepare them for research and college teaching positions.



Students in a beginning nutrition class study the relationship of flouride to dental caries.



OSU's Radiation Center develops peaceful uses for nuclear energy.

OSU Hosts Radioactive Studies

The Radiation Center accommodates internal and off-campus instruction, research and development programs in radiation.

The Department of Physics offers instruction and research programs in nuclear science and nuclear engineering.

Projects include the measurement of various types of ionizing radiation, irradiation experiments and exploratory programs on the uses of radioisotopes and radiation.



OSU radiologists examine fuel elements in the OSTR reactor.

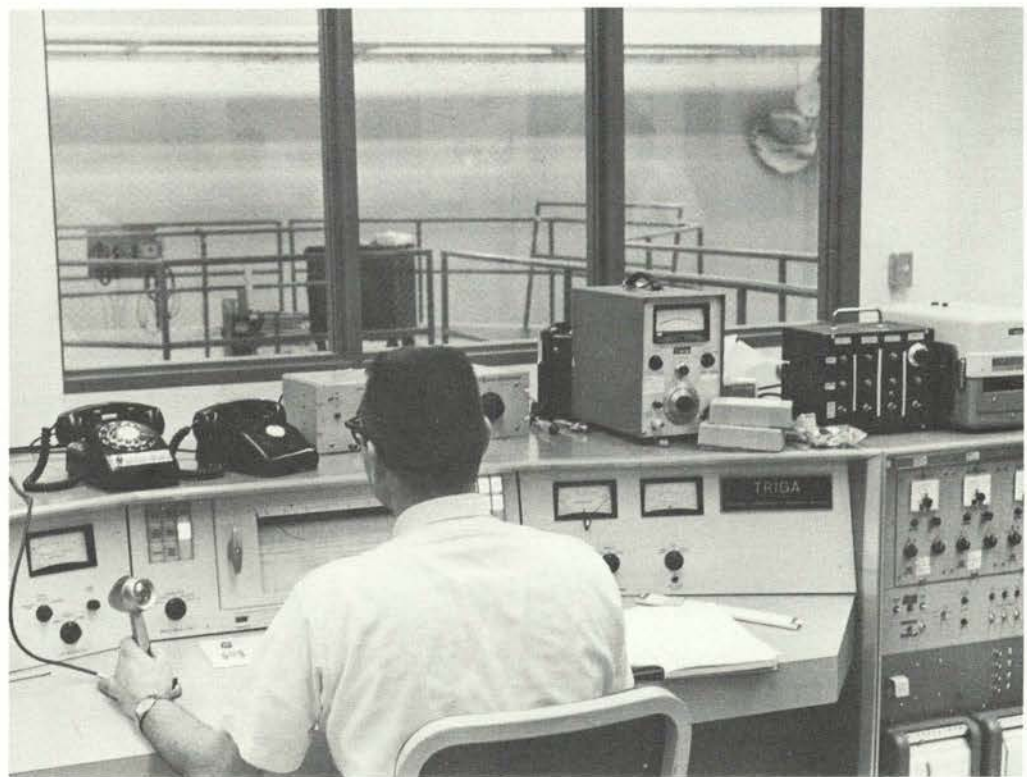

T. V. Anderson, OSTR reactor supervisor checks the reactor controls.

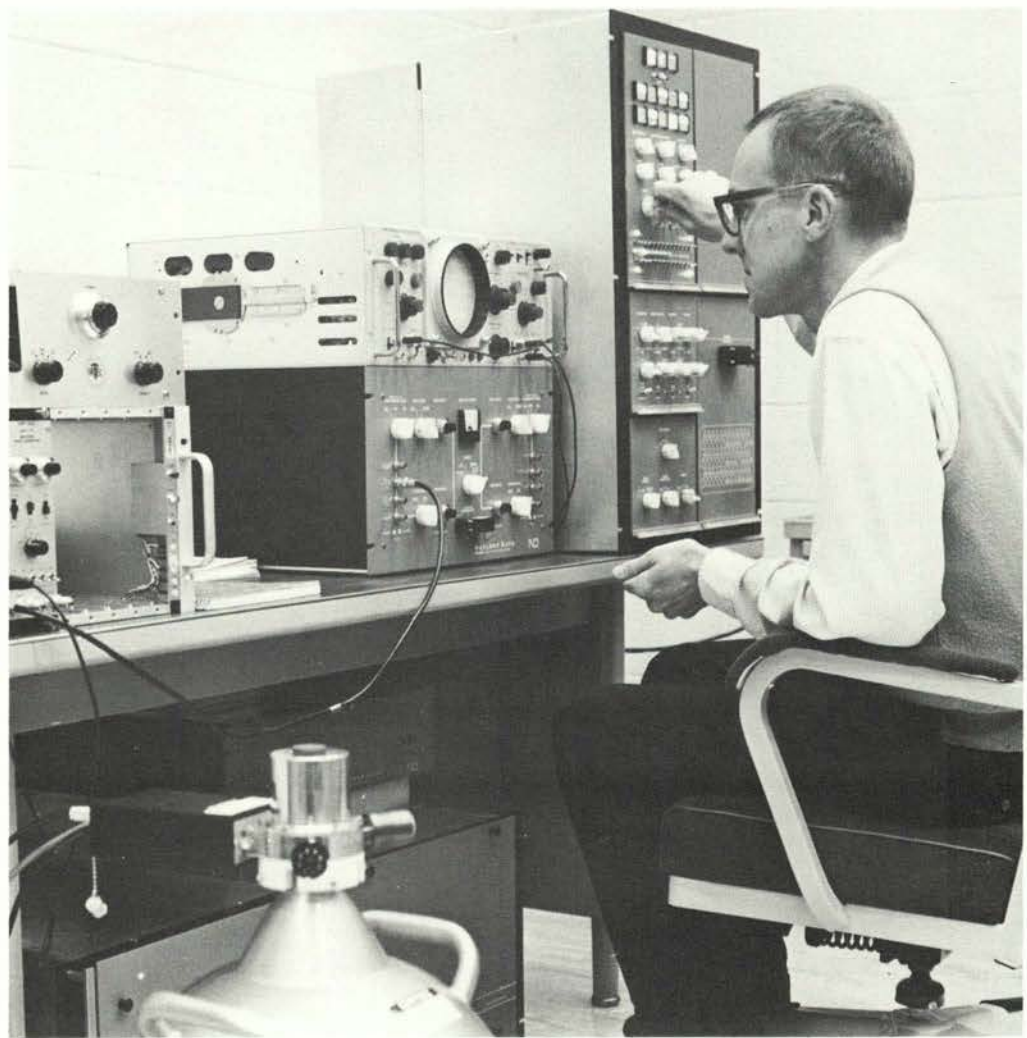

Dr. R. A. Schmitt operates analyzer in connection with nuclear-chemistry projects.

Scientists Utilize Glassblowing Art



LeRoy Bryant works on a sidearm for a condenser.

LeRoy Bryant directs the Physics-Chemistry glassblowing laboratory in Gilbert Hall. The glassblowing lab provides the school of science with the majority of their glassworks, as well as doing work for other departments.

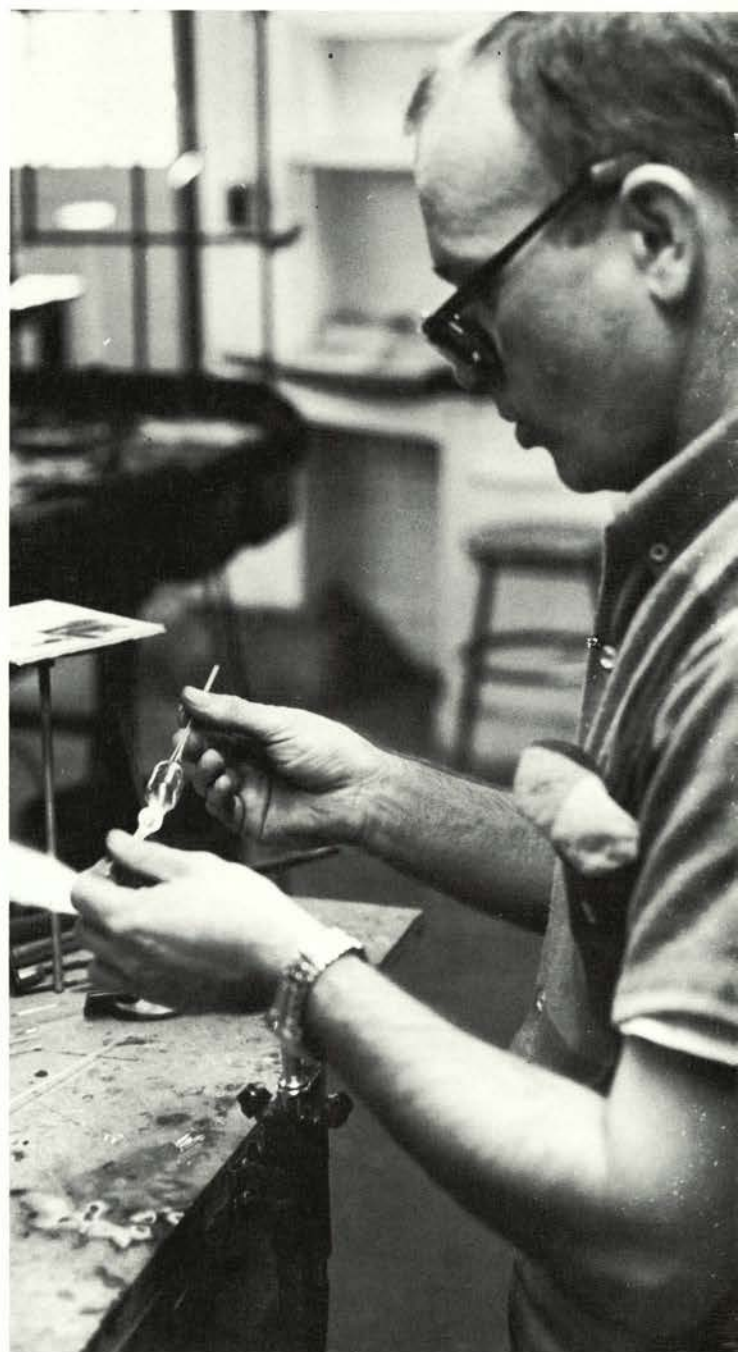

William Johnson, one of Mr. Bryant's glassblowing students, works in the glassworks lab.

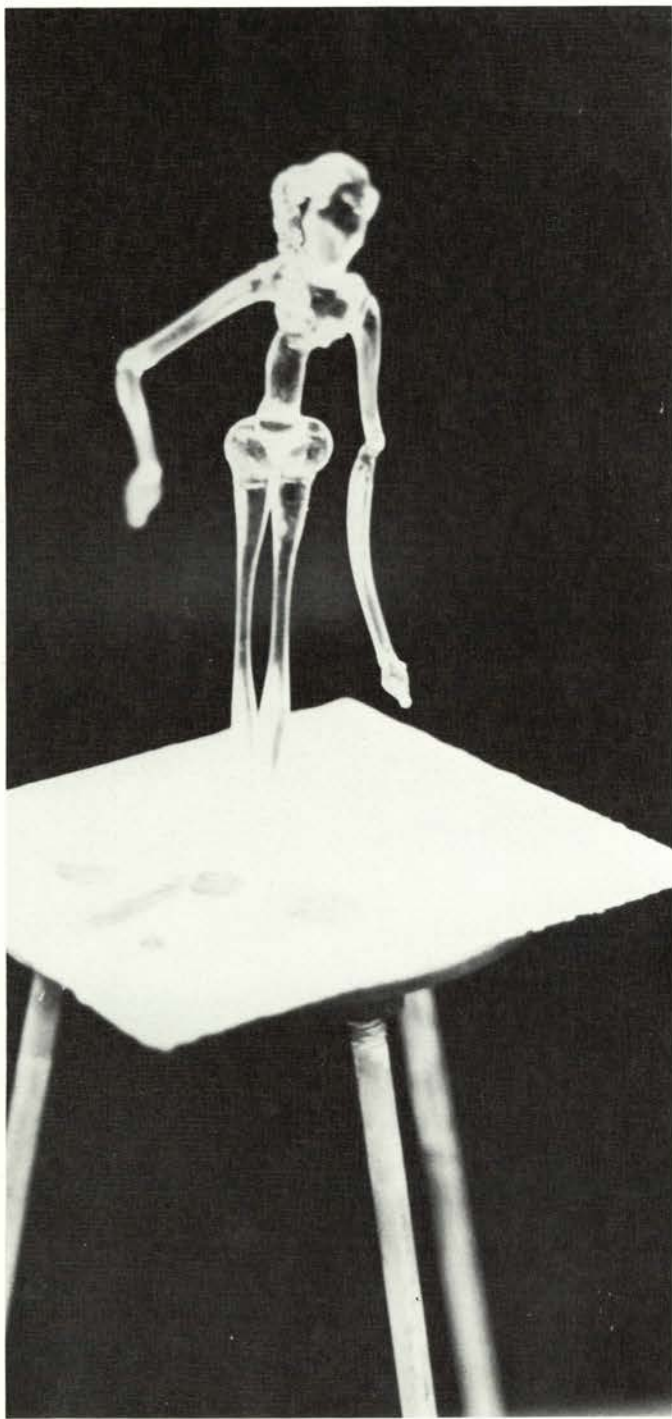

The chemistry department offers glassblowing as a one-hour upper-division course for chemistry and physics majors. The object of the course is to teach science students to design and make the glassworks they will need in post-graduate work or research.

The class is held in the Paleontology building where Mr. Bryant works with students individually according to the needs of their field.

Elizabeth Leoveg, a senior chemistry major, works on a test tube for a research project.

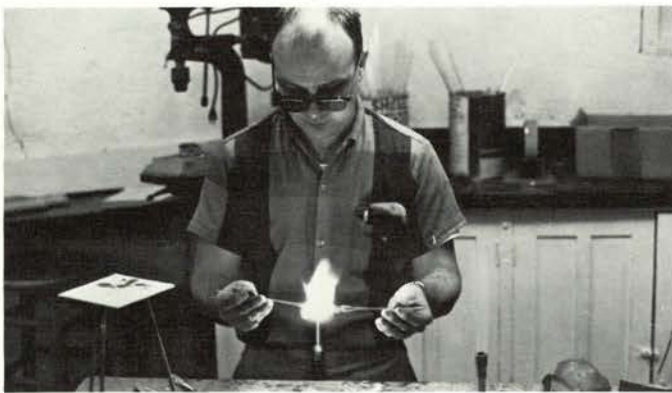

Agriculturalists Perfect Farm Crops





A graduate student in farm crops tests new chemicals for use in controlling weeds.

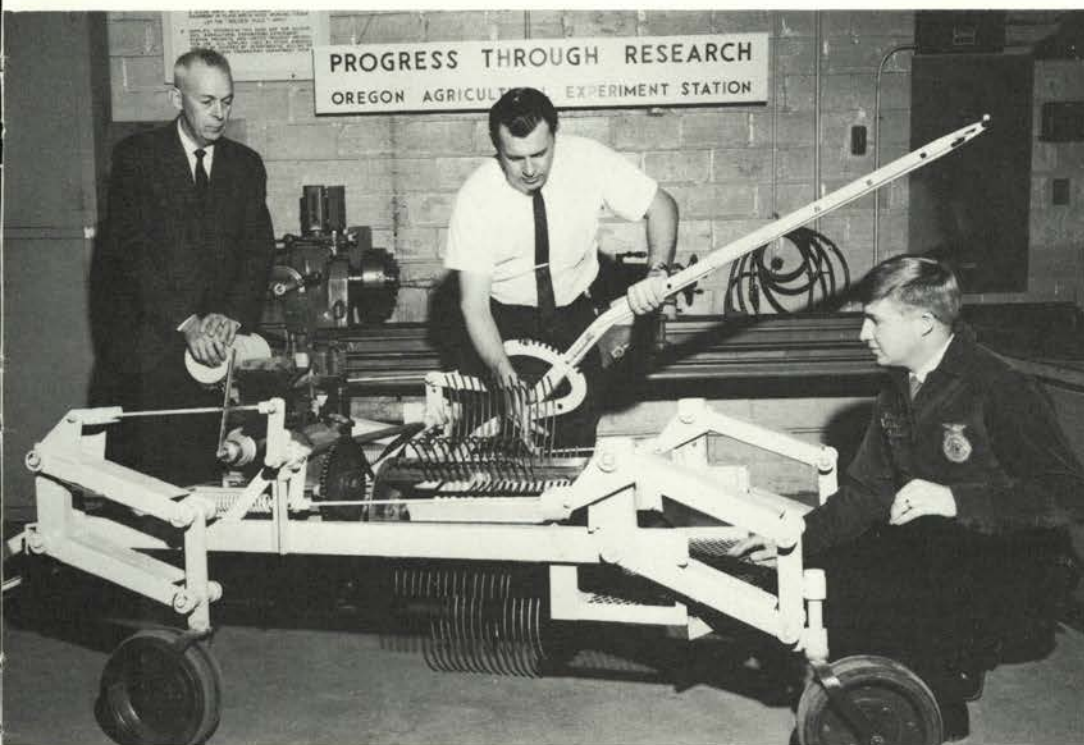

A pilot model of a strawberry harvester is being developed and tested by ag engineers.



Russell Sinnhuber, professor of Food Science and Technology, experiments with fish diets.



Fisheries biologists study the effect of diet on the nutritional problems of fish.



Dr. David Crawford, front, and Egon Nort, back, experiment with brown and serve sausages made from fish.

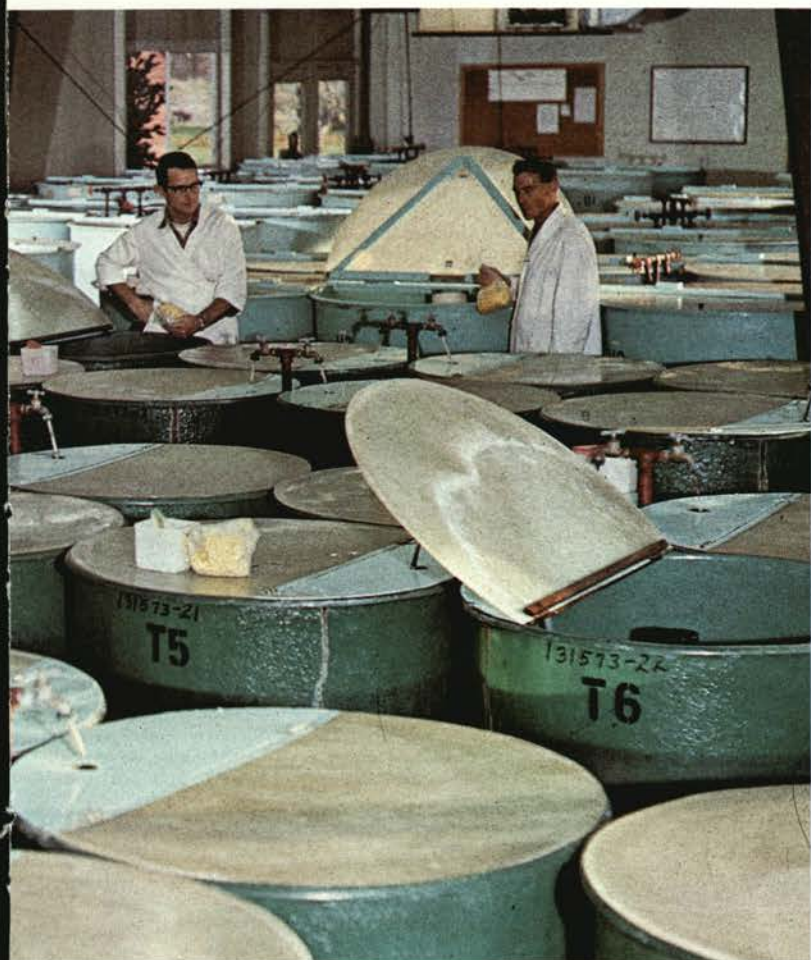

Ag Conducts Fish Studies

OSU has two main sea life research operations. The Fish Nutrition and Toxicology laboratory at Corvallis deals with the nutritional and dietetic phases of fish production. The second lab, the OSU Seafoods laboratory at Astoria, was dedicated in April of 1968. Constructed with federal and state funds, it is operated by a staff of five. This lab experiments with food utilization of fish.



Oregon State University Seafoods laboratory at Astoria, Oregon.



An electronic device is used to measure the thickness of back fat on breeding animals.

Ag Offers Wide Range of Study

OSU's School of Agriculture offers areas of study in agricultural economics, engineering, and education as well as soils, fisheries and wildlife, farm crops, and food science and technology.

The curriculum aims at preparing students in areas related to agriculture, and then specialization in a departmental subject area. Other areas deal with the business portion of the field of agriculture. Training is offered in marketing, finance, management and other related areas.

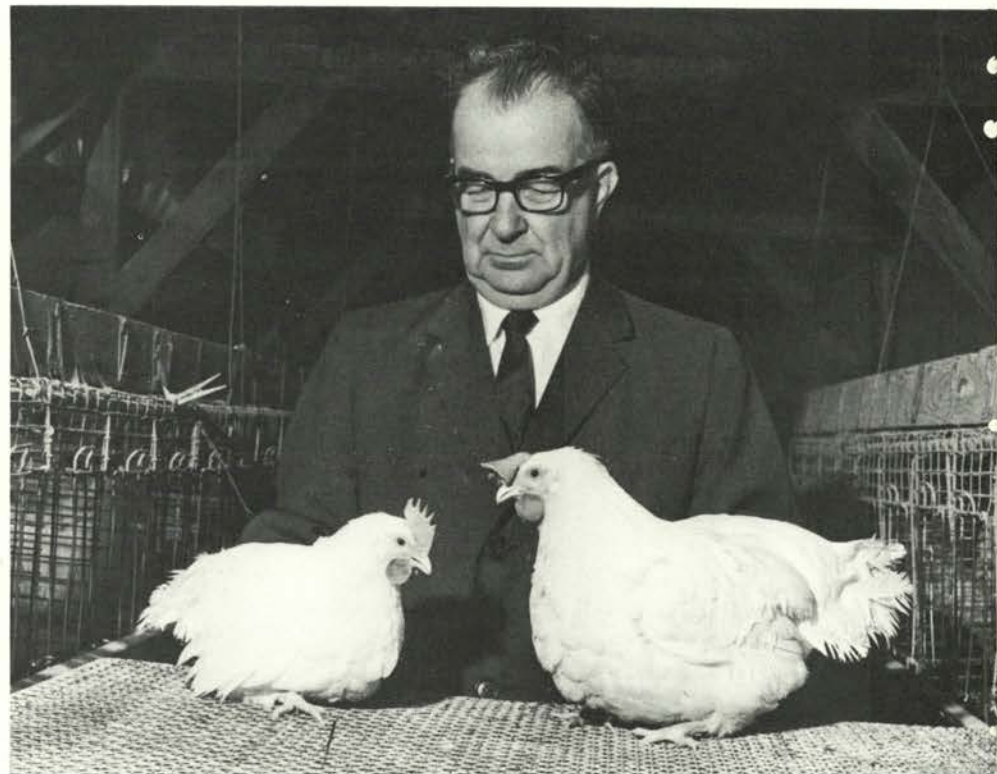

Dr. Paul Bernier shows dwarf hen and normal chicken which were genetically bred to eat less food but produce the same egg size.

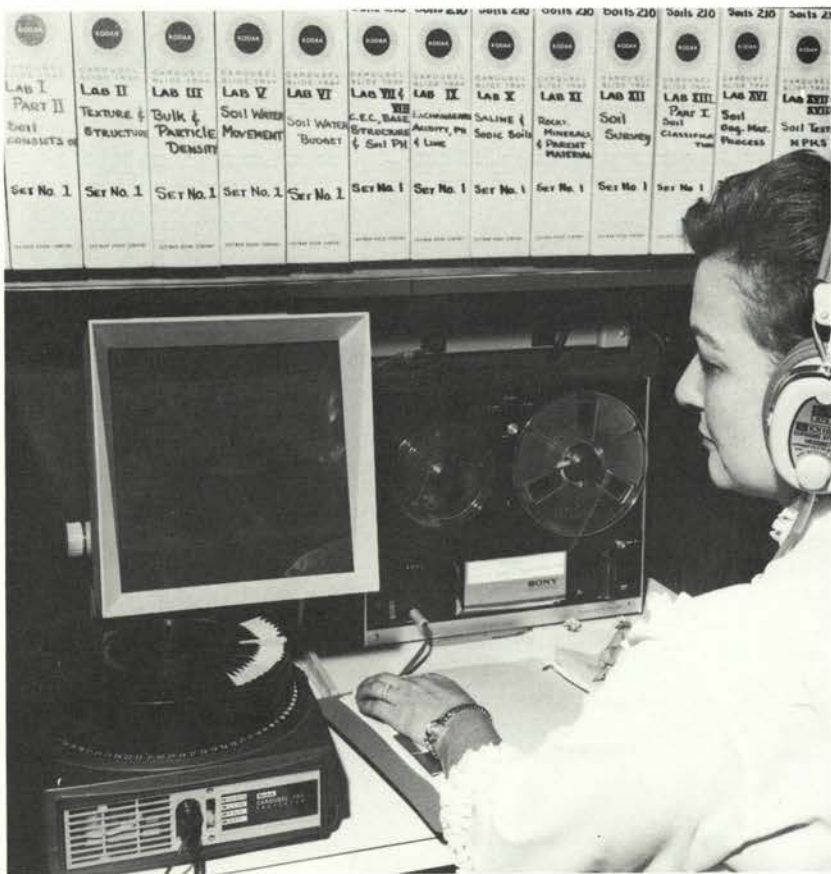

Jean la Baun uses an audio-tutorial lab for instruction in a soils class.



Roy Van Driesche conducts independent research on the biology of insects.

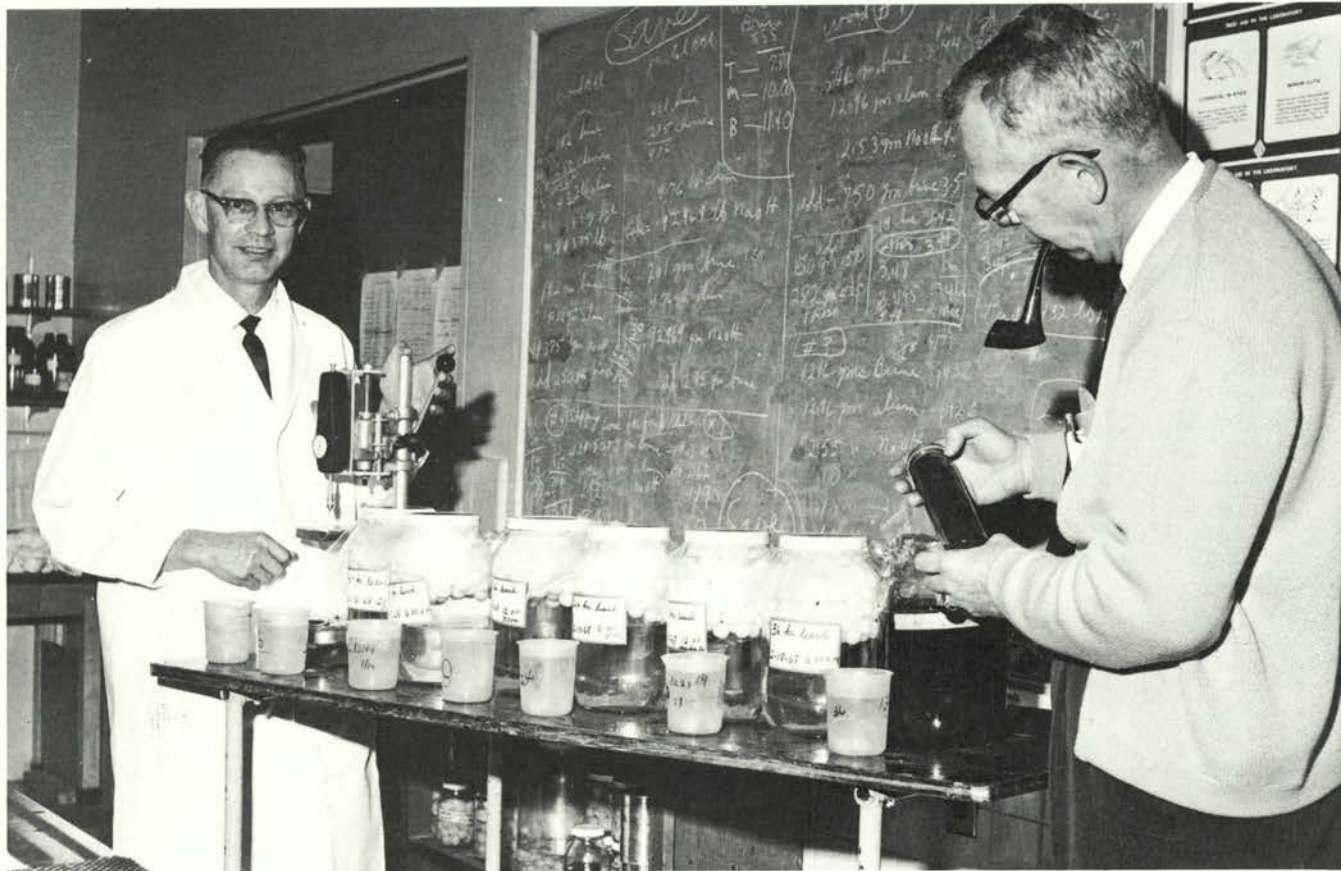

Darrell Beavers and Robert Cain, food science and technology professors, examine maraschino cherries developed by a new process.

Students Study in Pavia



Italian Studies Center in Pavia.



Margy Tweeddale, Karolee Kiser, Carolyn Sleeter and John Brush visit a Norwegian family during Christmas vacation.



Margy Tweeddale, Bill Brandt, Carolyn Sleeter, Bob Johnston and Carole Francis are pictured with deGaulle snowman at the Winter Olympics.

The Pavia program, now a part of the Portland State College program, began in the School of Humanities and Social Sciences at Oregon State University.

Students receive full credit for their year's study at the University of Pavia and the Italian Studies Center, which was donated to Portland State by the city of Pavia.

Students live in apartments near campus and are free to travel where they wish on weekends. On these weekend excursions, many students went to the Winter Olympics, and the Grand Prix races in Monte Carlos. During Christmas and spring vacations, students scatter to all parts of Europe to take advantage of the longer traveling time. About twenty OSU students studied in Pavia last year.

H&SS Offers European Studies



Janet Ellerby visits out-door market in Dublin, Ireland.

The liberal arts programs abroad provide opportunities for qualified undergraduates to study in Europe. It gives students an immediate experience with countries and cultures perhaps known previously only through books and conversation.

Credit is earned for courses taken at Avignon, Paris, Dublin, London, Tokyo and the German Study Center. Students may study on these programs for an entire year, or for spring and summer terms.



Helen Clary and Lynn Glaeser tour Paris and visit the Eiffel Tower.



Left to right: Janet Ellerby, Janice Jones, Alan Johns and Janet Kronenberg at Versailles, France.



German Study Program Group, row one, left to right: Margaret Jo Roach (did not accompany group), Johanne Amonson, Catherine Nadjek, Cornelia Tashow, Janice Brownell, Rose Criner, Susan Birke-meier, Karla Baur, Sandra Lilligren. Row two: Jerry Haberlach, Bruce

Stennett, Robert Rentchler, Lance Stryker, Gordon R. Sitton, Director of International Education (did not accompany group), Dick Hindea, Kerry McClelland, Arthur Jenkins, Ralph Nussbaum.

Effect of Drugs on Animals



Michael Brinkley and Mike Koefler inject an experimental drug into a dog.

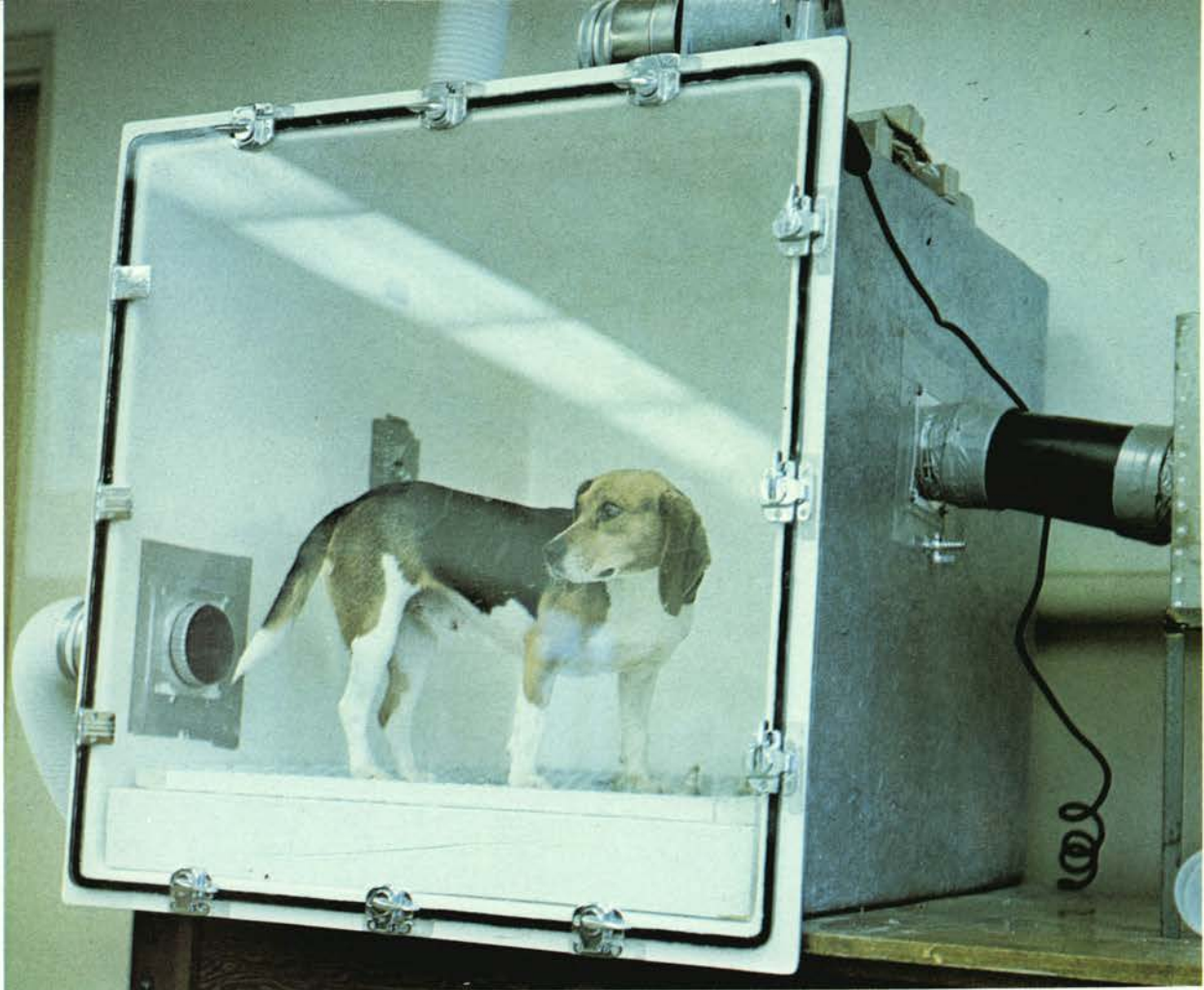

The dog is placed in an environmental chamber to measure the effect of different gases on him while he is under the influence of the drug.



The dog's blood pressure, heart rate and respiratory activity are measured on a polygraph.

Pharmacology--the study of the effect of drugs on animals. It seems like a simple experiment, but it tells the pharmaceutical scientist the effects of the same drug on humans.

By injecting a dog with a tranquilizing drug, and placing it in an environmental chamber into which gases are emitted, the effect of the gases can be observed under controlled environmental conditions.

The reactions of the dog are observed and blood tests are taken to determine the action of the drug on respiratory and circulatory activity.



Sandy Saxton and Janet Vincent extract drugs from plants in pharmacognosy lab.

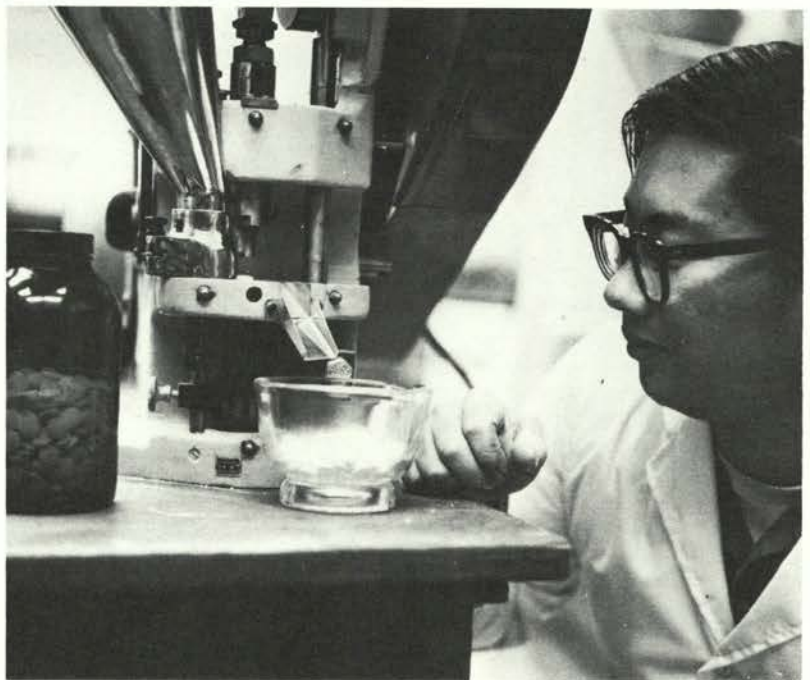

Gill Seid compresses substance taken from the plant into tablet form in the manufacturing lab.

The Life of the Tablet

Part of the five-year curriculum of an Oregon State Pharmacy major is a study of prescription tablets.

Students extract drugs from plants in the Pharmacognosy lab. The granules are then taken to the manufacturing lab where they are compressed into tablet form.

The next stop for the tablet is the Pharmaceutical Calculations lab where a chemical analysis of the tablet is made.

...and the final meeting of the tablet and the Pharmaceutical Science student is in the prescription lab, which is a "simulated drug store."

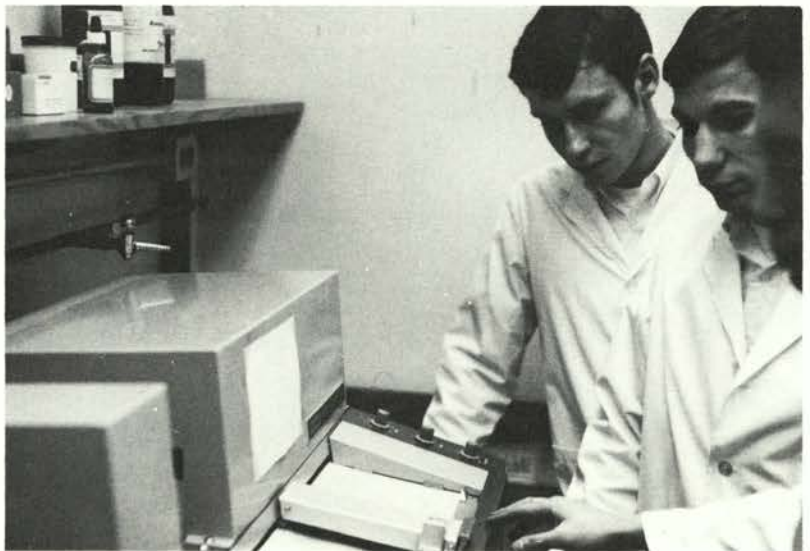

Mike Brown, Jim Peters and Dan Lo analyze the content of the tablet.

Bob Burr fills prescription in prescription lab.



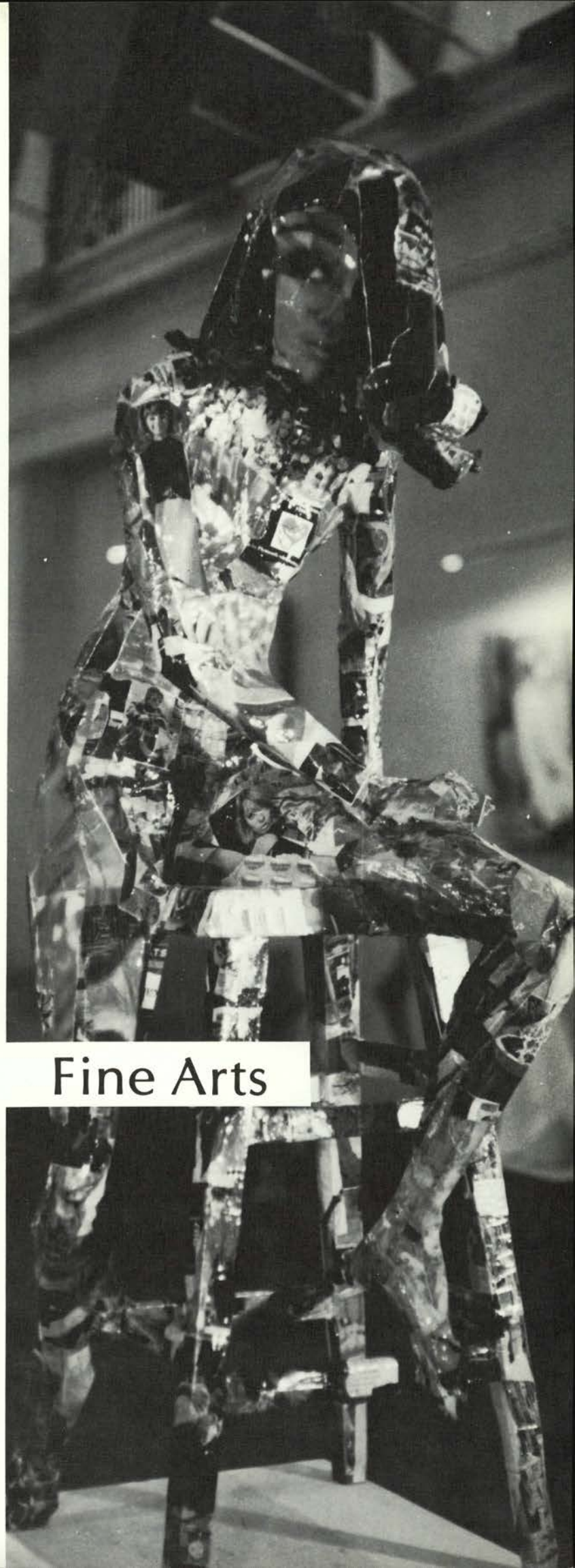

Fine Arts



Art 1969: The Happening

Splash! A blob of paint strikes the canvas. Art, like Oregon State, has changed in the last one-hundred years. In 1869 the Impressionists were exhibiting in Paris and the breakdown of strict linear form was beginning. The artist for the last one-hundred years has been leaving all but the essential out of his works. This has led to a necessary abstraction. The art students at Oregon State are continuing in this tradition by experimenting with new materials to create new art forms.



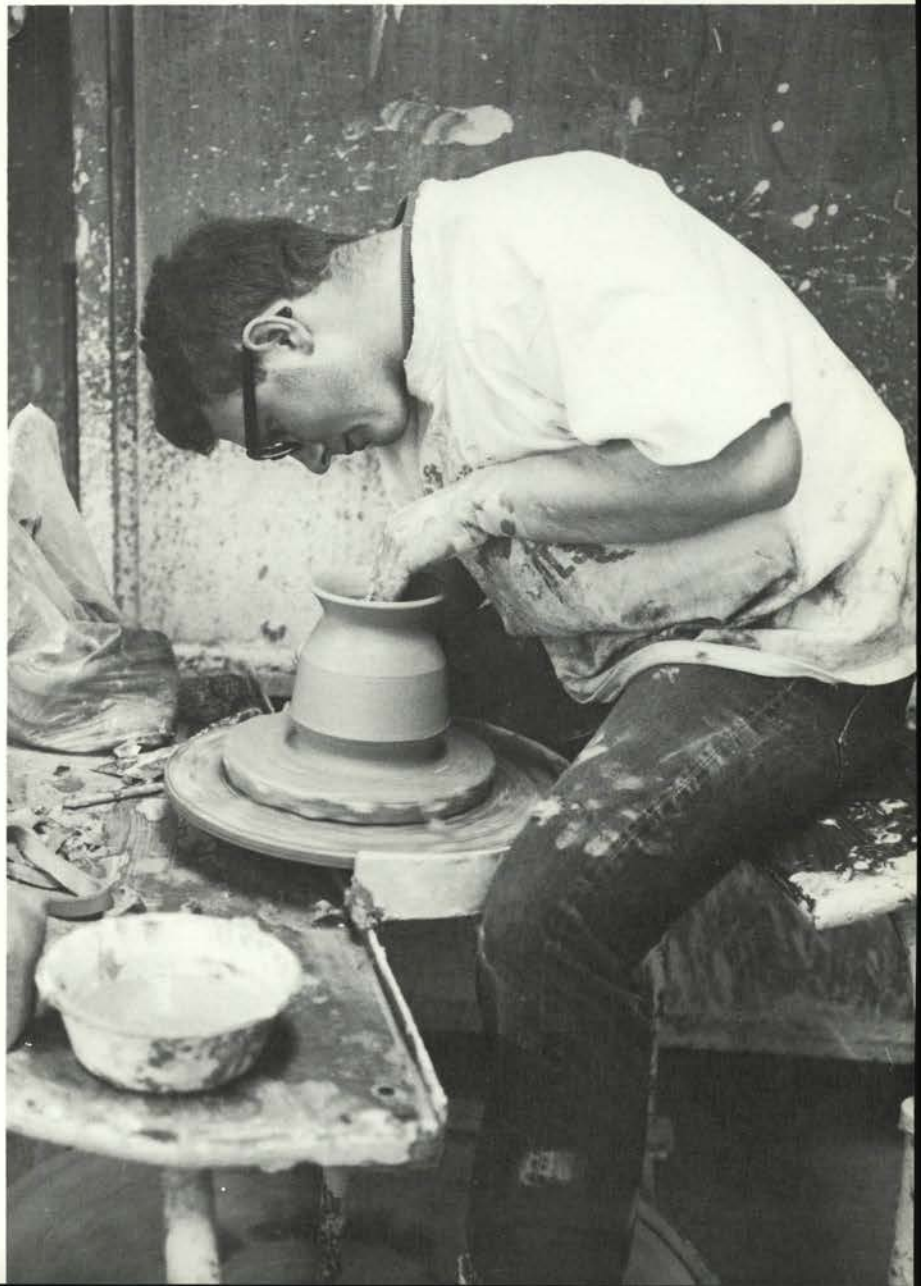
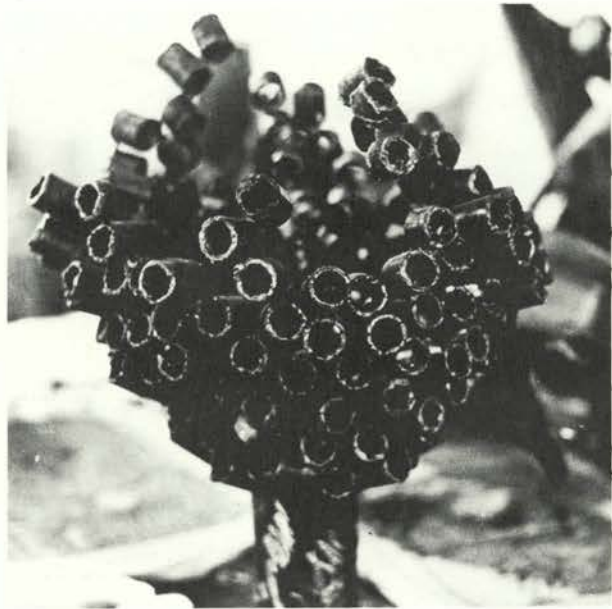

A Play is Born . . .

"Twelve months later my son was born. He was so overdue that when he came out he was already teething. I took him home and put him in a cage in the darkest corner of my room . . ."

The final production of a play goes through many labor pains before it is produced before the audience. Sets must be constructed, lights checked, sound effects tested, costumes fitted and actors made up before the applause of success is heard.

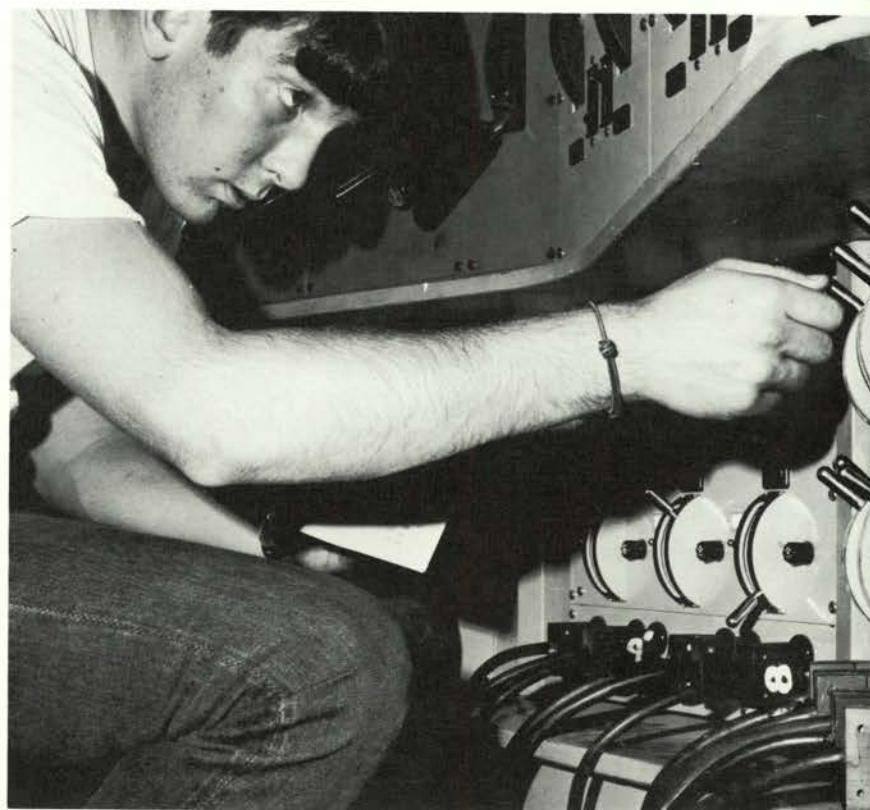
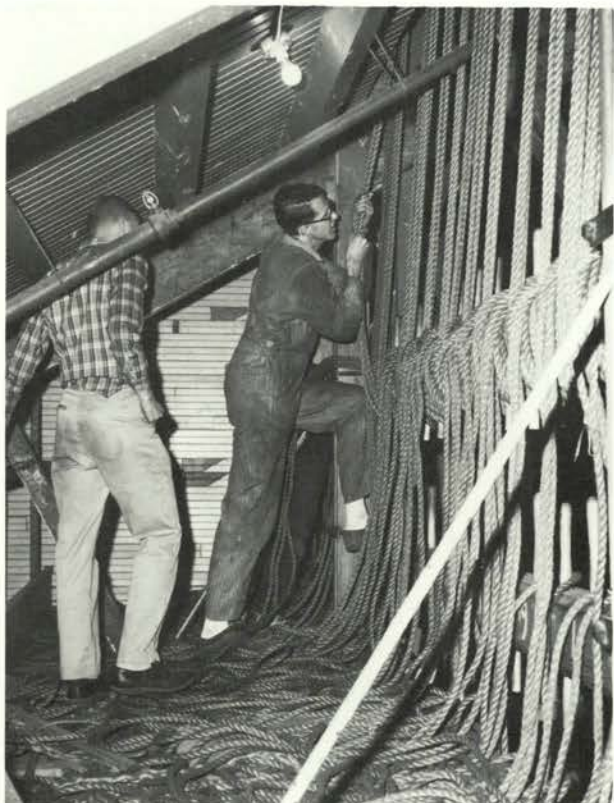

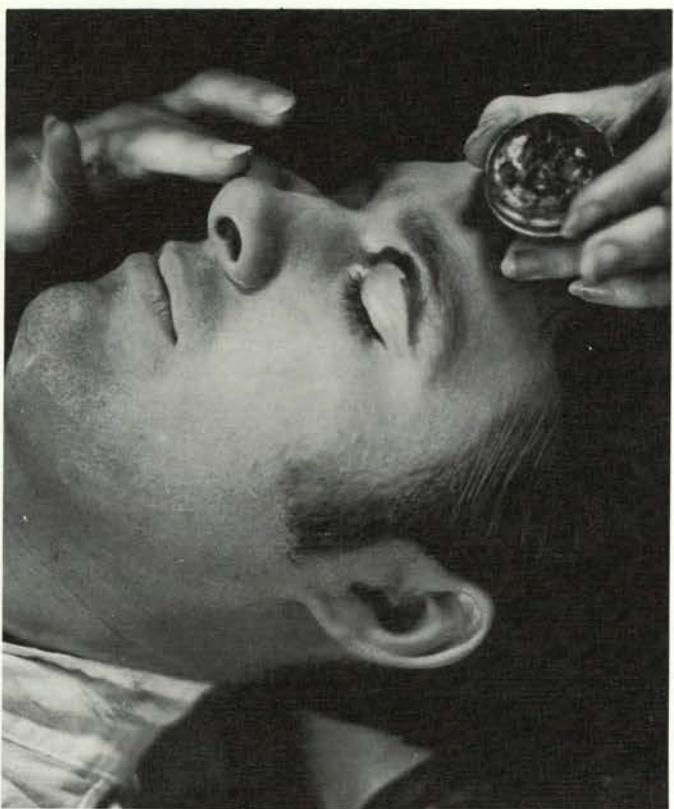
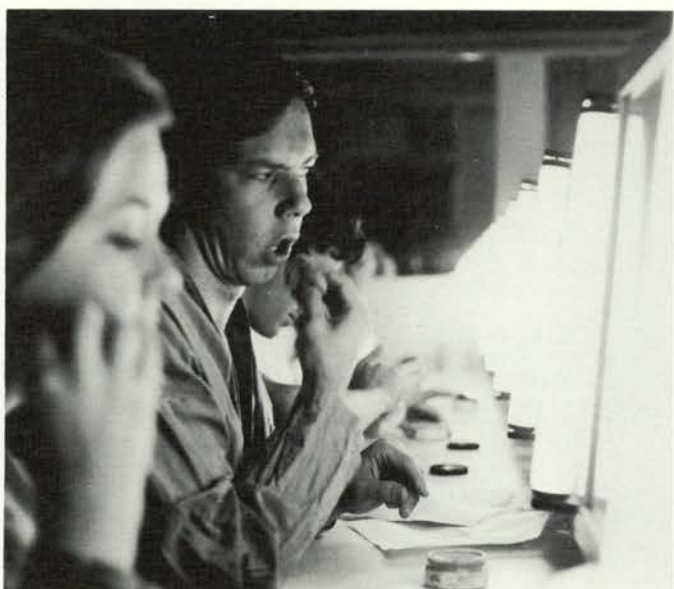

Quads Are Born!



The University Theatre proudly announced the birth of four plays fall and winter terms 1968-9. The dramas presented included a variety of styles, themes and moods, providing both the student and the audience an interesting learning experience.

Oh Dad, Poor Dad, Momma's Hung You in the Closet and I'm Feelin' So Sad... by Arthur Kopit has been described as "a pseudo classical Tragifarce in the Bastard French Tradition."

The ribald comedy, La Mandragola, by Niccolo Machiavelli, aroused the audience to laughter with its pungent criticism of the Florentine society.

The dilemma of modern man in an universe that is no longer God centered is the theme of the medieval morality play, The Tragical History of Doctor Faustus by Christopher Marlowe.

The Contrast by Royall Tyler was the first American comedy to win professional production.

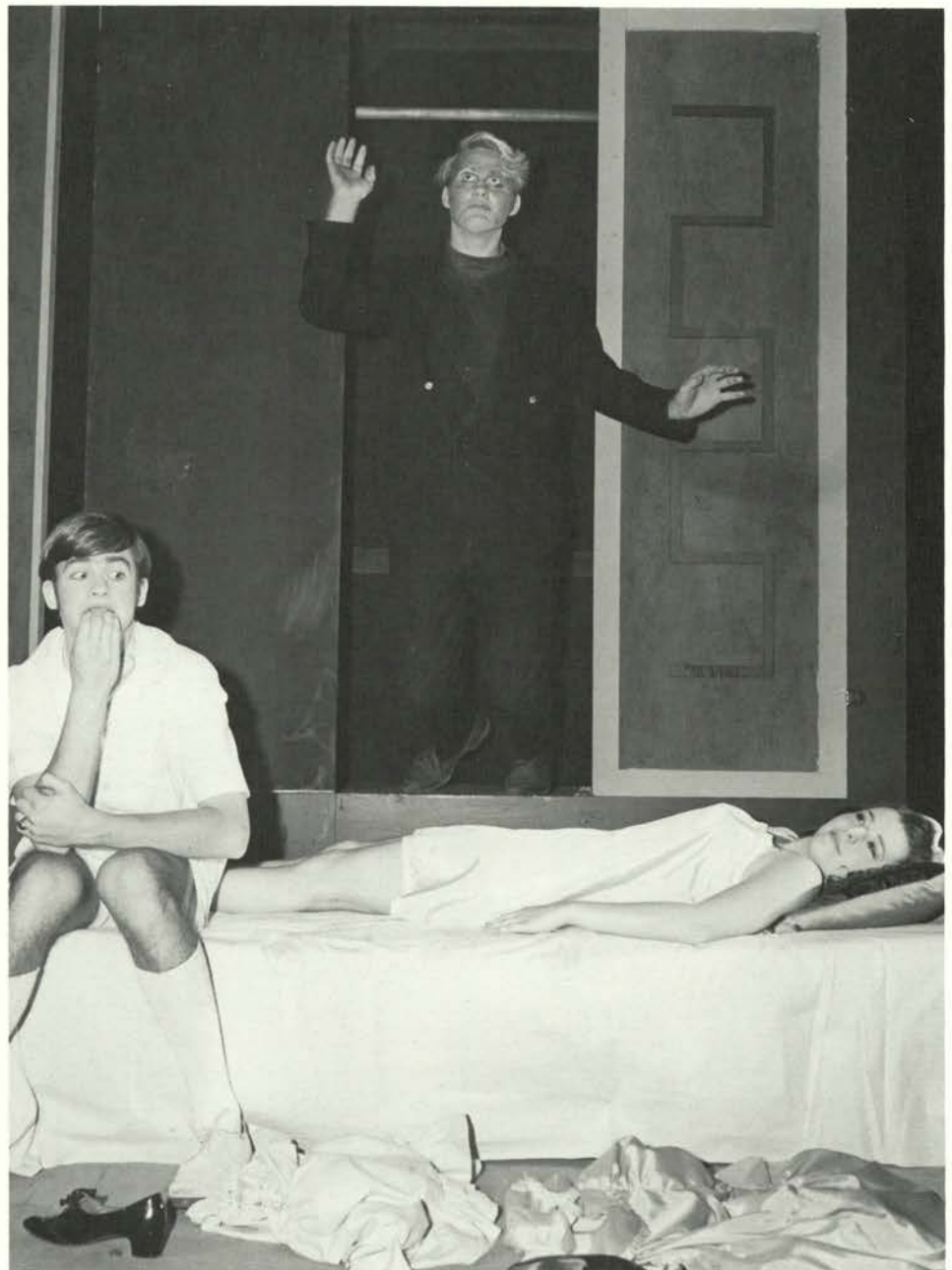

Oh Dad, Poor Dad, Momma's Hung You in the Closet and I'm Feelin' So Sad...

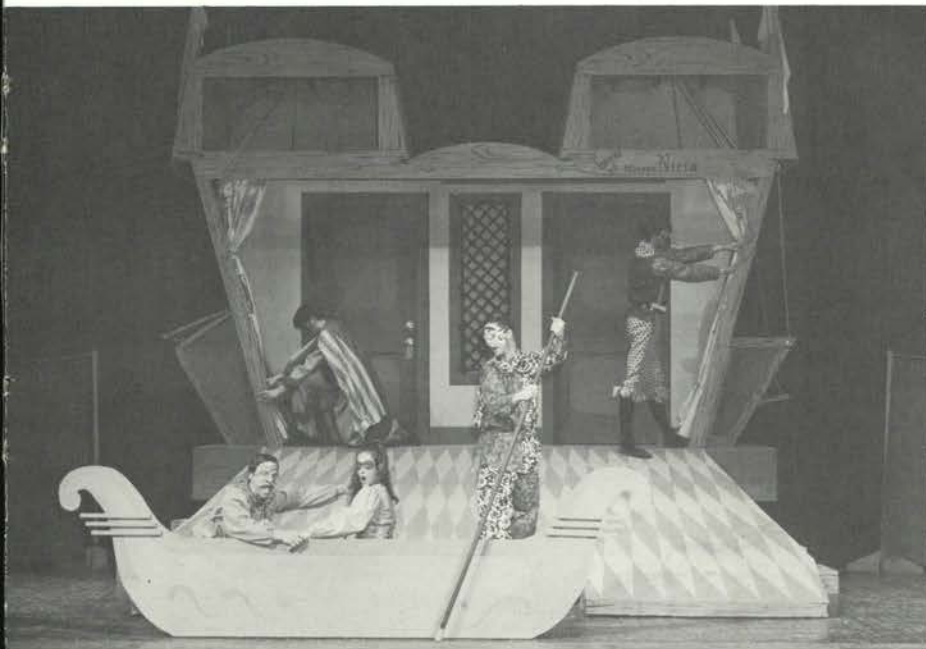

La Mandragola



The Contrast



The Tragical History of Doctor Faustus

The Ears Respond,



There are approximately two-hundred young men and women in the Oregon State University bands. They are divided into four performing organizations: Marching Band, Symphonic Band, Varsity Band and Pep Band.

The eighty-five piece Symphonic Band consists of the most skilled and advanced players on campus. The varsity Band is open to all instrumentalists on campus and serves as a training unit for the Symphonic Band.

The one-hundred and forty piece Marching Band received many letters of praise as a result of its accomplishments on national television. The Pep Band, an all-male organization selected from members of the Symphonic and Varsity Bands, perform at all home and away OSU basketball games.





Music Is . . .

The seventy piece OSU-Corvallis Symphony Orchestra gave three concerts on campus this year. During the concert on February 12 Governor McCall gave a narration of Aaron Copland's "A Lincoln Portrait." Students, faculty and townspeople compose the symphony orchestra.

The orchestra sponsored a contest for high school soloists. The winner played a solo at one of the orchestra's concerts.

The OSU Chamber Orchestra with thirty members gave four concerts this year.





The Choralaires

Do, Re, Mi

The University Chorus is open to all university students, subject to audition. Membership is held to a maximum of eighty-five. In December the Chorus presented "The Saint Luke Christmas Story," by Cecil Effinger, with the University Chamber Orchestra.

An early spring tour of eastern Oregon cities, concerts in the Portland area and several campus concerts highlighted the Choralaire's year. Sixty carefully chosen singers comprise this busy choir, many of them having sung for a year or more with the University Chorus.

Madrigals is music set to love lyrics of the 14th, 15th and 16th centuries. The group had a concert in the fall and carolled at the rest homes and Children's Farm Home during the Christmas season.

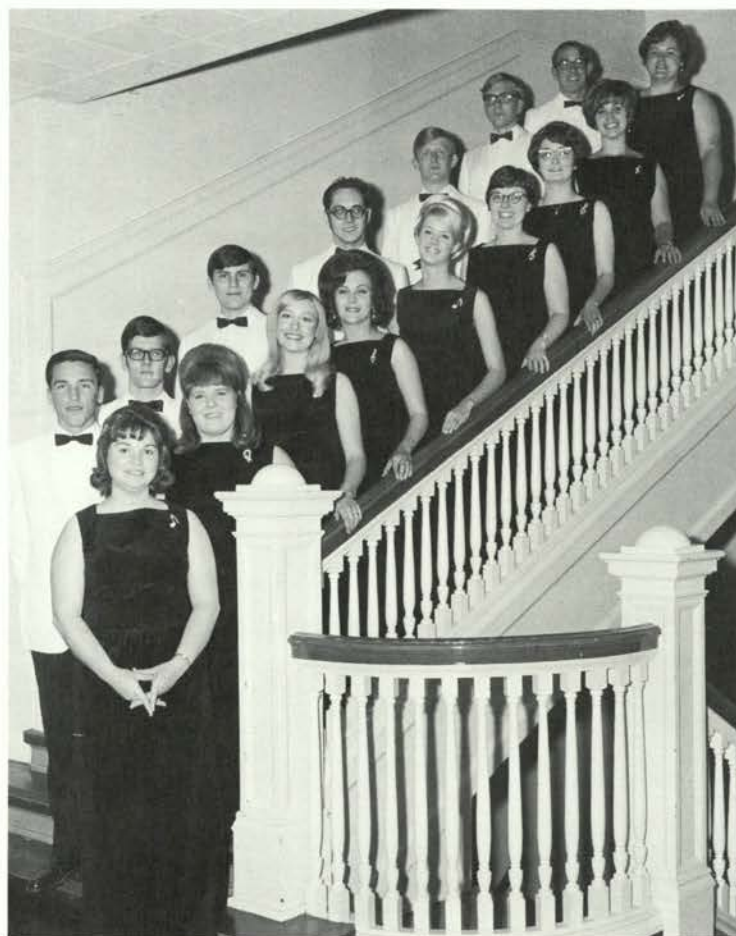

The Madrigal Singers, Row One, Left to Right: James Schmidgall, Keith Ehrensing, Richard Hambric, Daryl Lindley, Brent English, Keith Sandberg, John Hardin. Row two: Jeanine Groner, Joanne Fraser, Cheryl Lambing, Joy Magee, Patricia Murfee, Barbara Marquardt, Leslie Beatty, Sandra George, Marilyn Fowler. Not pictured: Judith Saylor.



The University Chorus

Speak Up, Speak Out!

"No, I disagree. Who else but the student can be the judge of how effective an instructor is?"

This was just a spark of the spitfire that occurred in debates between the students during the past year. Meanwhile the more articulate members of the student body joined Forensics and were confronted with a diversity of debate topics. Accompanying the Forensics squad to the tournaments throughout the year was verbal equipment designed with the judge in mind, and the individual personality of the speaker.



"But are you happy, are you really happy?"





ACTIVITIES

Editors

Dave Frazier
Miles McCoy
Susan Ogle
Barb Thompson
Debbie Wells



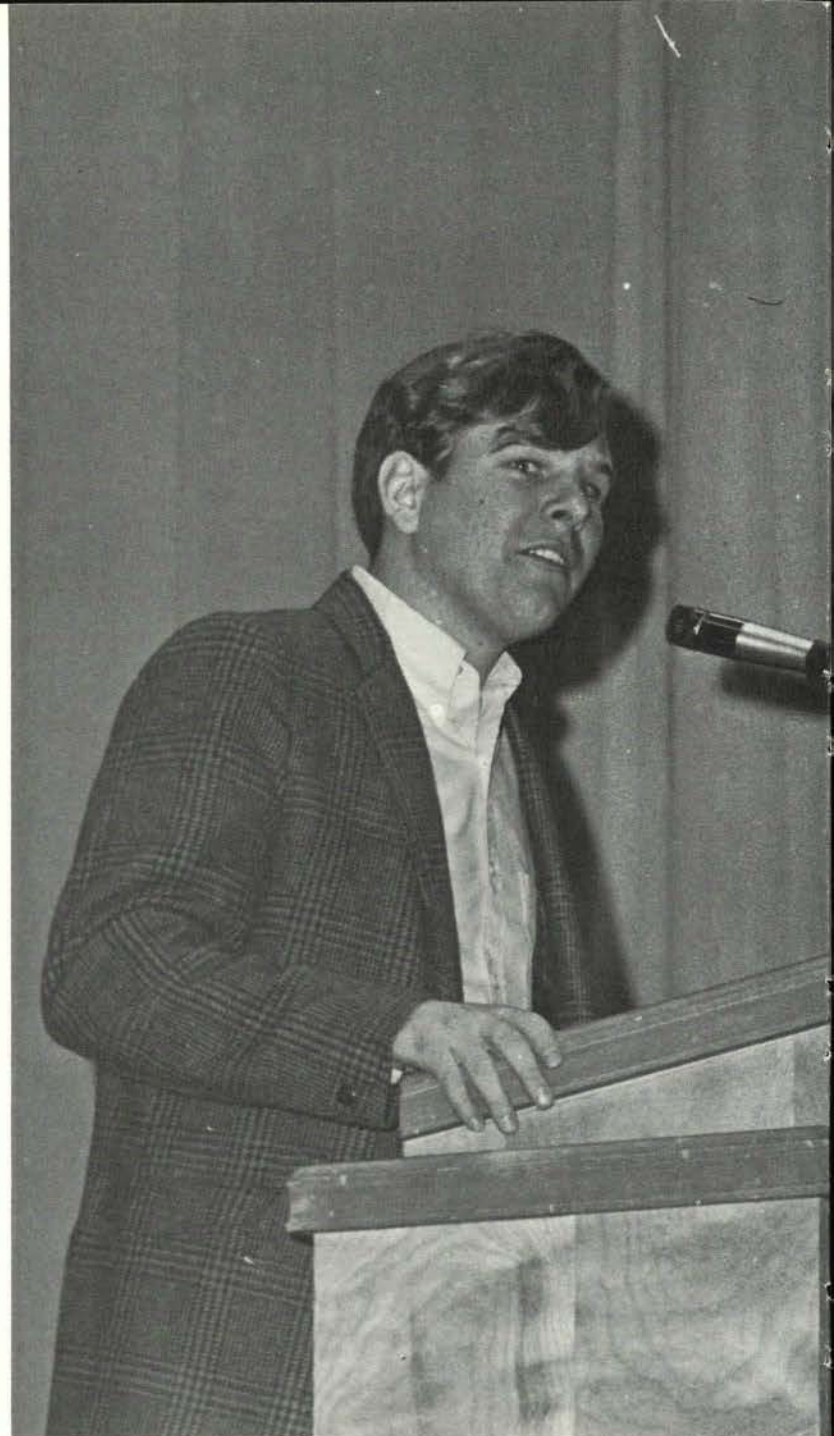

Student
Government

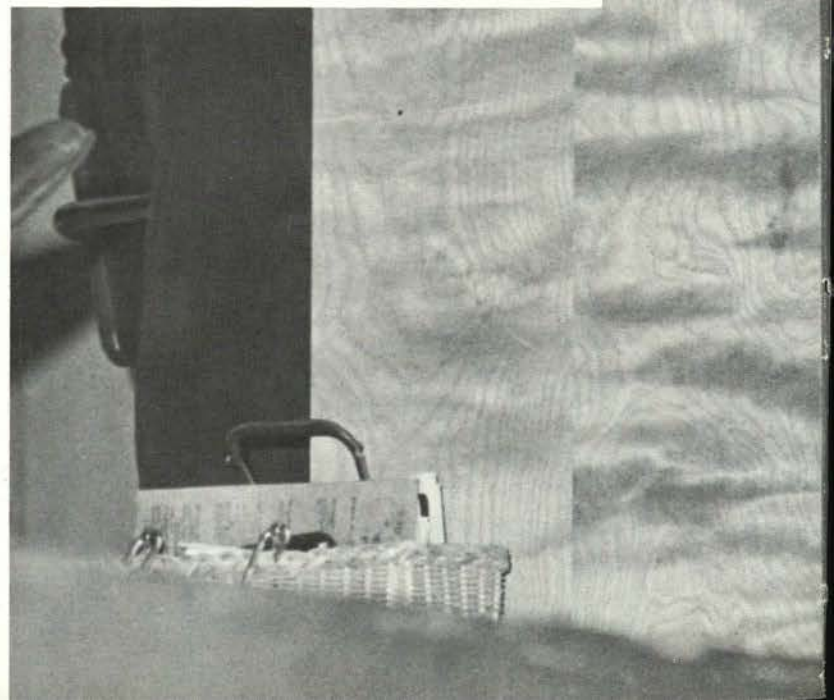

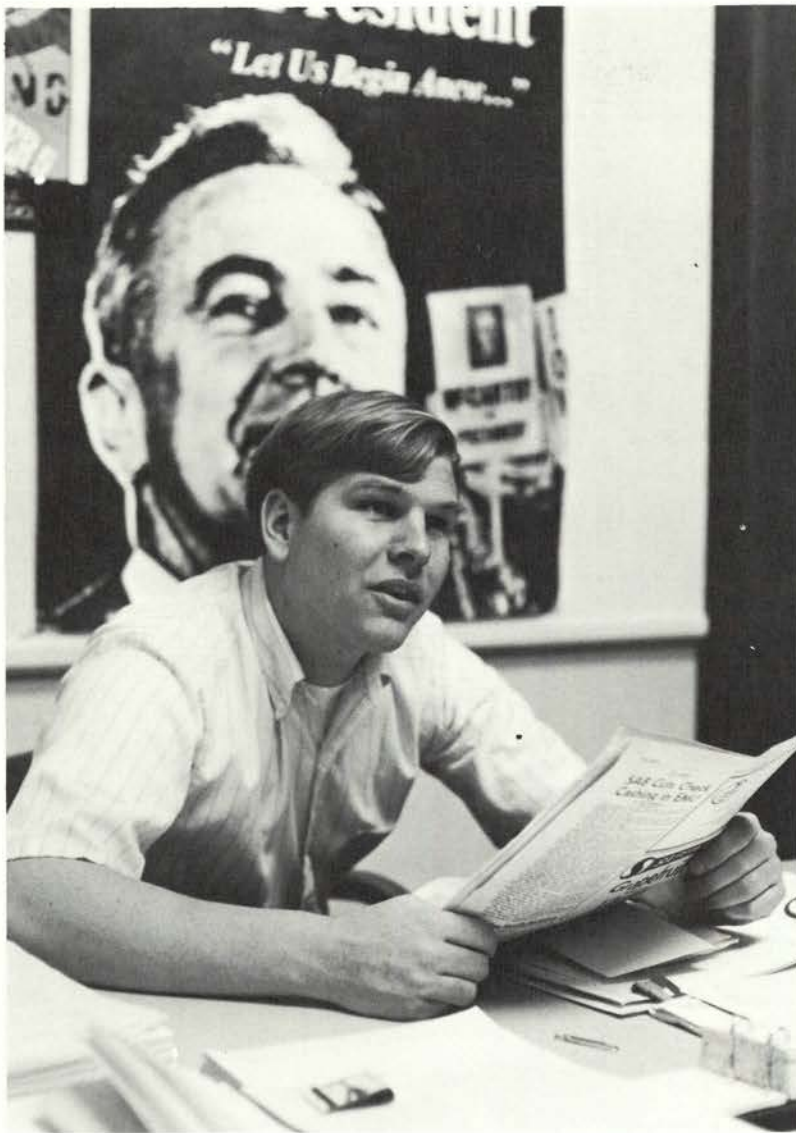

Above, below: ASOSU President, John Fraser.

ASOSU Senate Adds Foreign Senator

Innovation was the keynote of this year's Associated Students of Oregon State University. Innovation showed itself in new programs, new bills and ideas.

New programs of the Senate included a student-faculty retreat, a new Foreign Student Senator and a minority student program. The retreat was held during winter term to discuss problems of the campus and seek their solutions. The Senate formed the minority students program to help these students find a meaningful place in the university community.

One of the new bills sponsored by the Senate was to expand the amount of time given to students at registration. Another bill allowed students to decide whether to take a course on the Satisfactory-Unsatisfactory basis on or before the sixth week of school.

ASOSU also sponsored the new PAC-8 leadership conference held during winter term.

ASOSU 1st. Vice-President, Dave Zier.

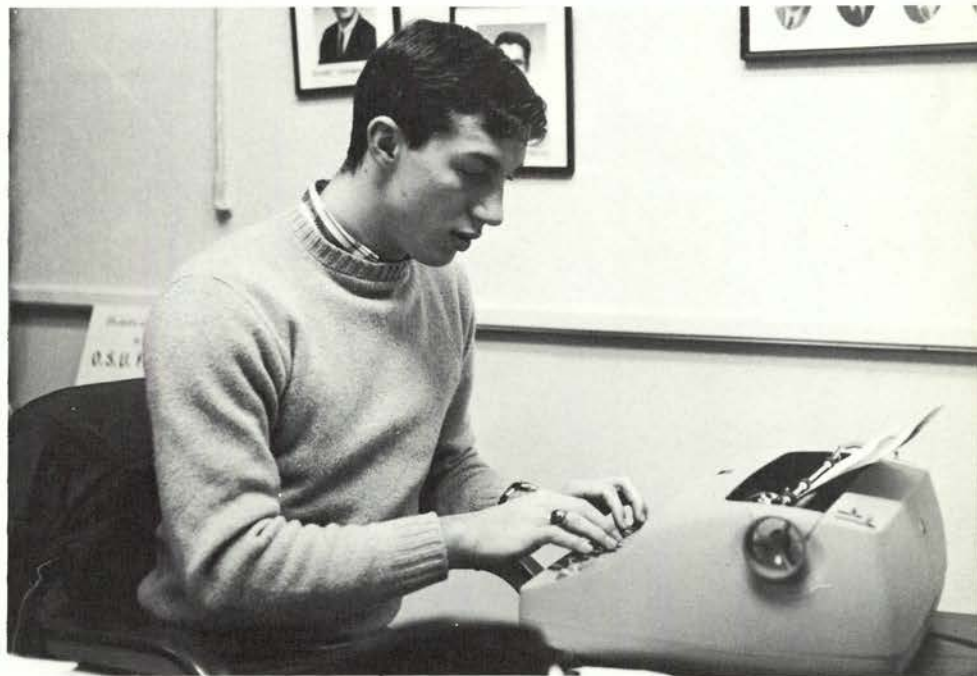
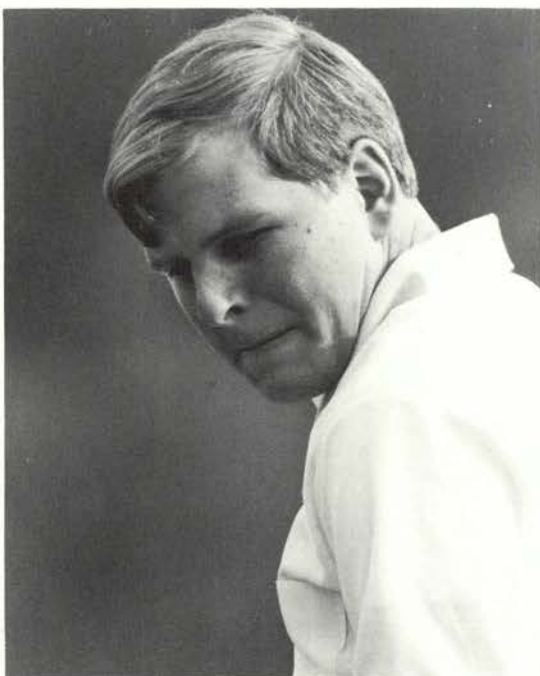



Senate, Row One, Left To Right: Steve Downs, Cindy Banzer, Craig Lehmann, Phoebe Kettle, Richard Shimomura, Ginger Dagget, Dave Rubin, Ken Ross. Row Two: John Fraser, Sue Fox, Janet Beardley, Rich Wallace, George Stevens, Don Whitney, Mike Waser.

Row Three: Dave Zier, Gary Barton, Vicki Thompson, Craig Vaile, Larry Thornburg, Jerry Burgess, Ken Faulk, Mark Anderson, Marie Bussard, Steve Norton, Tom Brigham, Luther Hall, Will Post.

ASOSU Treasurer, Jim Huegli.

ASOSU 2nd Vice-President, Sue Fox.



Student-Faculty Committees Initiate Activities



Education Council, Front, Left To Right: Dr. Theo Yerian, David Zier, Sue Fox, Jeannie McDowell. Back: Anthony Birch, George Stevens, John Fraser, Dennis Freed, Irwin Harris.

Educational Activities Committee

The main purpose of the Educational Activities Committee is the approval and clearing of all budgets associated with ASOSU. Both faculty and students make up the committee. It also acts as an innovator for the campus educational activities.



Activities Council, Front, Left To Right: Sara Joy Dunlap, Janet Crist, Cindy Banzer, Jeannie McDowell, Barbara Simpson. Back: Don Saunderson, Irwin Harris, J. F. Haun, Maryanne Staton, Ron Wick, W. H. Schultz, J. R. Welty, J. G. Youde, Sue Fox, Larry Dhooche, Pat Lynch.

Student Activities Committee

Student petitions, and charters for fledgling organizations were only a few of the items handled by the Student Activities Committee. The committee also aided organizations with their individual policies, and coordinated all campus student activities.

AWS Reviews Rules For Women Students



First row, left to right: Peggy Zeek, Jeannie McDowell, Francine Fitzpatrick. Second row: Mary Ann Robberson, Jacqui Mason, Nancy

Anderson. Third row: Rosemary Brinkley, Barb Donovan, Sylvia Depenbrock, Jan Beardsley.

Associated Women Students serve as a communication link between Oregon State women and the Student Senate. The AWS senator brings problems of campus life to the Senate for deliberation. Again this year, the AWS held the "ten best-dressed coeds" contest and a spring fashion show. During the winter they sponsored a concert and held a canned food drive.

The AWS legislative body, Co-ed Congress, reviewed women's regulations, and proposed changes to the administration.



Freshmen Class Officers, front row, left to right: Larry Kirkland, Doug Harrower. Row two: Clifford Kennerly, Julie Volsted, Luther Hall.

Active Freshmen Complete First Year

Under a strong group of officers, the freshmen proved to be one of the most active rook classes in many years.

Special community projects, several well attended dances and the annual Rook-Sophomore Picnic headed their long list of activities.



Freshmen Activities Council, front row, left to right: Luther Hall. Row two: Cliff Kinnerly, Gail Westover, Molly Harris, Linda Stastny, Marie Gabova, Bonnie Baum, Valerie Patton. Row three: Julie Voll-

stedt, Doug Harrower, Charlie Larson, Anita Jefferson. Row four: Brian McCune, Jeff Elder, Larry Kirkland.

Sophomores Sponsor "ComiCosby"

Fall term, the sophomores brought Bill Cosby to OSU for a return engagement. This concert headed the Sophomore Cotillion entitled "ComiCosby." The class also sponsored several dances during the year, and also started an annual all-campus fashion show. The sophomores finished a successful year with the Rook-Sophomore Picnic.



Sophomore Activities Council, top to bottom: Ken Ross, Linda Wanamaker, Tom Hayes, Jim Remington, Denise Blais, Peter Marana, Ken Roth, Donna Batey, Patty Fisher, Kathy Pedro, Bob Friess, Jeri Brown, Jim Martin, Steve Hogg, Nancy Smith.



Sophomore Class Officers, left to right: Jeri Brown, Treasurer, Aleen Swafford, Vice-president, Jim Remington, Sgt-At-Arms, Denise Blais, Secretary, Bob Friess, President.

Juniors Enter Second Half of College Years

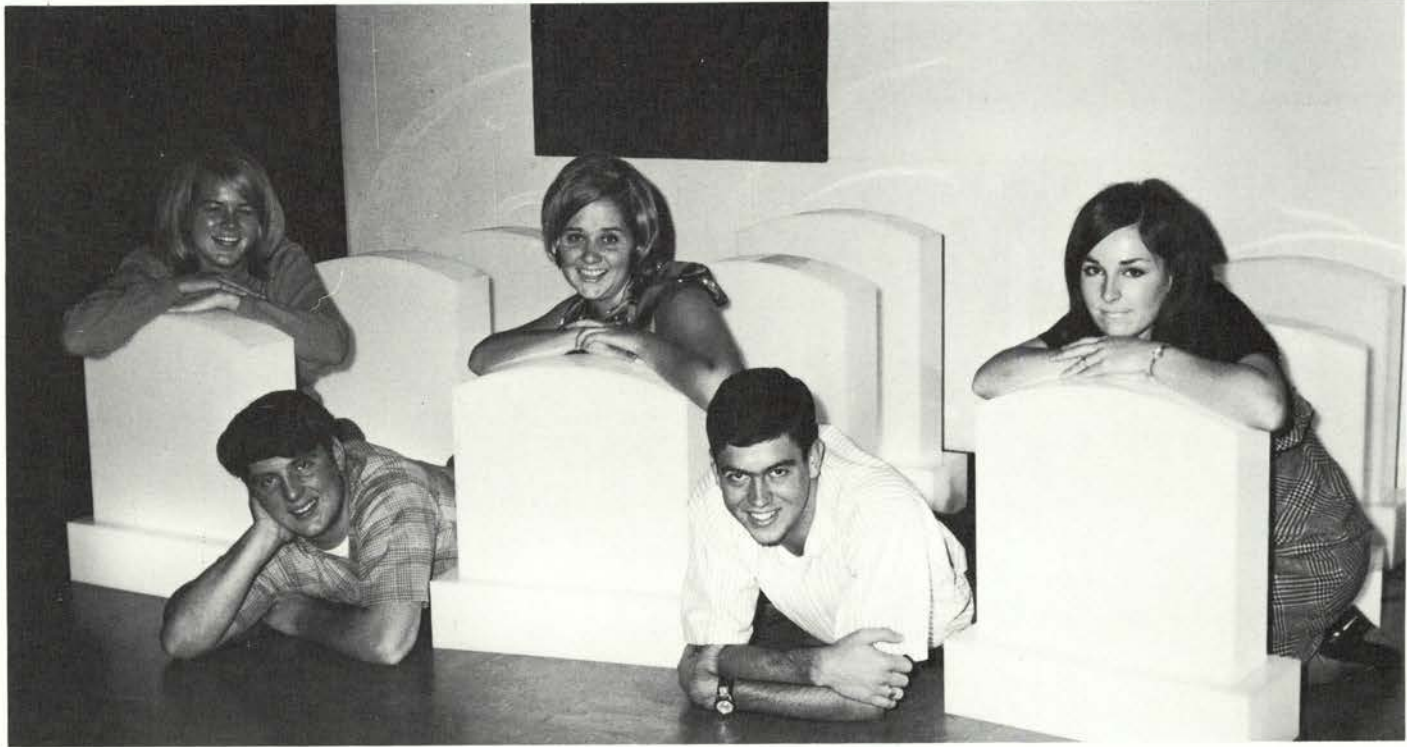

Junior Class Officers, Left To Right: Gretchen Hohn, Sgt-At-Arms, Dennis Freed, President, Sally Ward, Secretary, Rick Gaffney, Vice-President, Helen Schwab, Treasurer.



Junior Class Activities Council; Top to Bottom: Sherri Dotson, Arlee Jensen, Connie Helfrich, Jan Boardson, Betty Whitmire, Gretchen Hohn, Ron Huggins, Carol Sinnhuber, Tom Windedahl, Kathy Duvall, Barbara Young, Shirlee Root.

Entering the second half of their college years, the Juniors displayed leadership and originality in their many activities.

Junior Weekend, held during winter term, was highlighted by a concert and dance. The Juniors also sponsored several Memorial Union dances, ran the Junior-Senior Prom and entered the annual Christmas tree decoration contest.



M.U. Activities Council

TGIF MU Sponsored

While continuing its many and varied activities, the Memorial Union tried to improve its image as the center of campus activities and events.

TGIF (Thank God It's Friday) forums were held weekly, introducing facts and arguments on controversial issues on campus as well as off. Easter Egg Hunt, the Halloween Party, and the Christmas Caroling Party, one of the driest in years, were a few of the MU activities.

New this year was a comprehensive survey of apartments available to students, including costs, locations and numbers.

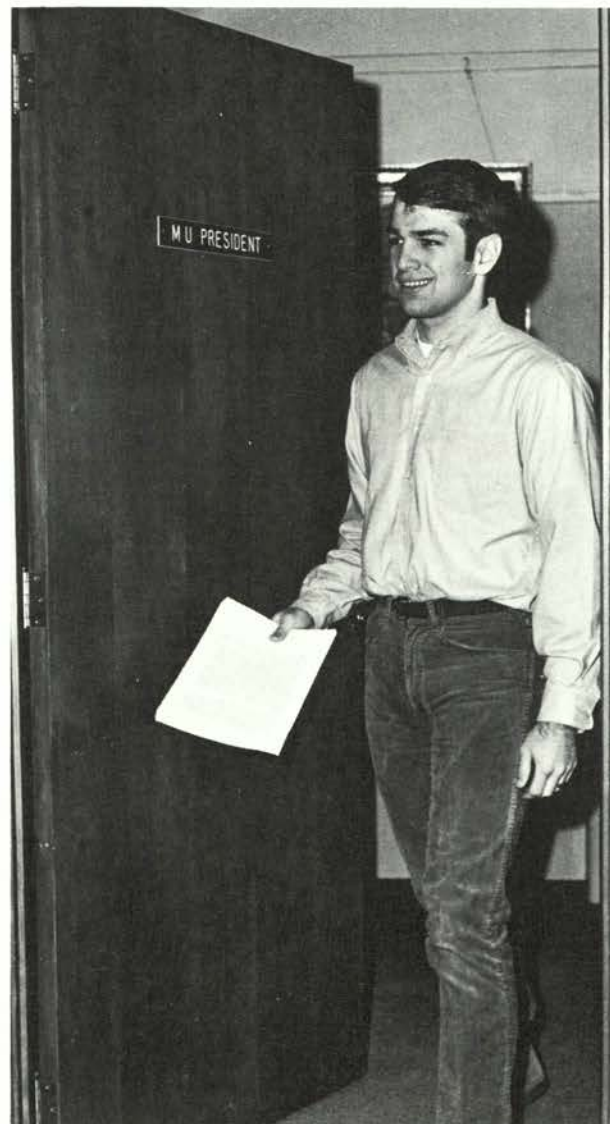

Bill TenPas, MU President



Left to right: Glenn Darroch, Night Manager of MU; Irwin Harris, Manager of Student Publications and Public Events; Walter Reeder, Business Manager of MU; George Stevens, Director of MU and Student Activities; Don Sanderson, Manager of Student Activities; Duane Fitzgerald, MU Building Manager; Baker Bakorney, MU Food Manager.

MU
Christmas
Party





First Row, left to right: Bill Wiley, Dick Patton, Chet Houser, Pat Gehlen, John Hubbach, Jeff Selberg, Eric Larsen. Second Row: Bill Brennen, Dan Farster, Greg Grant, John Wolf, Steve Piazza, Steve Slavens, John Jacobson. Third Row: Bob Berning, Rick Carman,

Jim Anderson, Mike Hillis, Gary Barton, Jerry Burgess. Fourth Row: Roger Fetterly, Don Fox, Rick Peterson, John Jendrzejewski, John Crosiar, Dave Cagley.

IFC Examines General Fraternity Policies.

General fraternity policies and rules, such as women's visiting hours and the need for house mothers were discussed in the bi-weekly meetings of the Interfraternity Council.

A delayed Greek Week, with special events, dances and a concert, was the IFC's main project.

A tutorial program was also initiated by the IFC. This program sponsored nightly help sessions in five basic areas of study with the instruction provided by campus professors.



IFC Officers, first row, left to right: John Jendrzejewski, president, Rick Peterson, executive vice president, Jerry Burgess, senator. Second row: Steve Piazza, treasurer, John Jacobson, judicial vice president, Steve Slavens, secretary.



Panhellenic officers, row one, left to right: Nancy Buffam, Phyllis Case, Sarah Cummins. Row two: Cindy Banzer, Ardy Macy.

Sororites Follow Panhellenic Leadership

Following a successful formal rush the Panhellenic began it's long year of guiding the sororities and acting as their official representative.

In addition to it's official capacity the Panhellenic also sponsored special projects, exchanges and several dances. It also helped sponsor the second annual Greek Week.



Panhellenic representatives: row one, left to right: Cathy Adolphson, Linda Lewis, Janet Baardson. Row two: Claudia Curran, Robin Risley, Barbara Andrews, Kim Clark, Gail Putnam. Row three: Linda

Seegmueller, Shirley Root, Rashell Sheard, Sheryl Rosvall. Row four: Joy Hattenhauer, Leslie Hall, Chris Catlin.



Junior Panhellenic: row one, left to right: Kelly McKinney, Marcy Fessler, Lizz Anderson, Christy McMahon, Jo Dorigan, Marilyn Davis. Row two: Cheryl Plants, Alison Dunn, Diana Bajus, Nancy Marqueling, Kari Hull, Judi Saylor. Row three: Georgia Kessi, Katie

McCobb, Maureen Simmons, Peggy Johnston, Jene Flomer, Fran Reeves. Row four: Sandy Takacs, Sharon Jones, Peggy Agostino, Heather Peterson, Reed Walter, Sharon Siegelbaum. Row five: Christy Everist, Nancy Haack, Sue Anson.

Junior Panhellenic and JIFC Training Ground for Future Greek Leaders.

To give the pledges a taste of greek unity, both Junior Panhellenic and the Junior Interfraternity Council become the governing bodies for the Greek pledge classes.

Active throughout the year the Junior Panhellenic

and the JIFC worked in community projects, including the Christmas canned food drive. There were several exchanges and dances, including the second annual Miss Mixer Dance sponsored by the JIFC.





Inter-Cooperative Council Publishes New Pamphlet

The Inter-Cooperative Council initiated a publicity pamphlet this year which purported the new philosophy of the organization coupled with new pictures. The annual Halloween party for all members was held at the H-Bar-H barn. The main function of ICC is to serve as a representative for and to coordinate actions between the houses.

ICC officers, row one, left to right: Judy Faw, Sally Morton, Leslie Strobridge. Row two: James Torgerson, Mark Anderson.



ICC members, row one, left to right: James Torgerson, John Berry, Tim Seiner, Marvin Stoller, Craig Ferrell, Mark Anderson. Row two: Priscilla Irwin, Linda Innocenti, Sally Morton, Alice Cole, Merrily Feight, Cindy Farnham, Laura Kingham. Row three: Sharon Drake,

Sue Lebow, Gayle Rutherford, Patti Miller, Leslie Strobridge, Judy Faw, Nancy Dickson. Row four: Larry Dhooghe, John Meyer, Mike Hochstein, Mike Clemens, Chris Thelin, Jim Paull, Bill Noll, Ron Holloway.

WRHC Seeks Liberal Housing Policy



First Row, Left To Right: Kathy Simos, Debbie Rierson, Diane Lemery, Valery Jones, Laurie Korn, Linda Stevenson. Second Row: Mary Rae Evans, Barbara Weber, Gloria Pace, Leanne Beard, Nancy Billingsley, Melva Richey, Sharon McKie. Third Row: Linda Davison, Linda Trent, Vicki Thompson, Sandy Wiese, Elia Ortiz, Bar-

bara Eckmann, Sue Libbey, Susan Miller, Linda Way, Sara Shioishi. Fourth Row: Carolyn Elliertson, Kathryn Bengtson, Jane MacNab, Jane Macirab, Carolyn Brill, Jean Hiatt, Jan Wymore, Janis Mohr, Sara Joy Dunlop, Alice Doyle.

The Women's Resident Hall Council, meeting twice monthly, presented new plans and bills for increasing visiting hours and revision of the present closing hours.

The WRHC continued this year as the main representative for many girls who live in the resident halls. Activities included co-sponsoring Mom's Weekend, held spring term, and Beaver Open House for the high school seniors, held winter term.

MRHC Strives for Unity

During the year, the Men's Resident Hall Council worked hard trying to promote spirit and cooperation among the men's resident halls. They also promoted improved scholarship. They were co-sponsors of Beaver Open House, Dad's Weekend and Mom's Weekend.

Visiting hours for the men's resident halls were started this year, meeting with immediate success.



Front row, left to right: Jim Davies, Randy Conrads, Jack Smith, Dick Ledgerwood, Dan Jensen, Greg Slavens, Kathi Doorly, Norm LaBrecque, Brent Kiddey, Ralph Murchison, Dwayne Tofell. Second Row: Michael Wegener, Pat Lynch, Bob Hylton, Steve Grothy, Eu-

gene Lanning, Roger DeVille, Bill Trent, Tom Lipman, David McBratney, William Richard. Third Row: Steven L. Reed, Arnold Myhra, Leon Johnson, Steve Norton, Al Higgins, Jim Plasker, Kerry Atherton, Verne K. Peterson, Mike Thomas, Gary Bergtholdt.

Alumns Busy During Centennial

Nearly 45,000 alumni and former students are recorded within the files of the alumni office. The job of "keeping track" of this number of people is a challenge eased by the Age of the Computer. The Alumni Association stimulates responsibility to the university as well as promotes interest in the school. Two major alumni publications are the OSU Scope and The Oregon Stater, which are sent to alumni throughout the country.

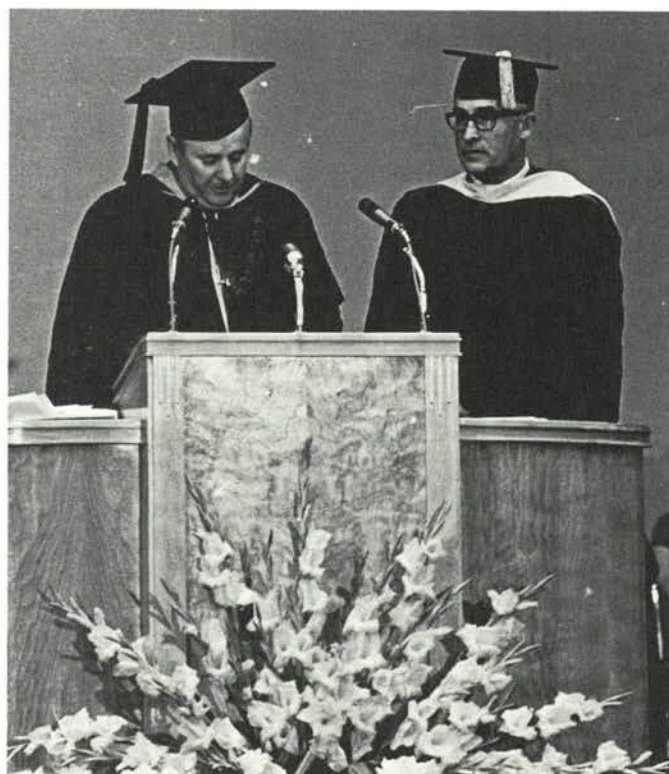

OSU Alumni Association President, Rudy Thielemann, presents the association's annual Distinguished Professor Award to Dr. Wayne Burt on Centennial Charter Day.



Alumni Office, left to right: C.H. "Scram" Graham, Donna McDonald, Bill Nelson.

Food and Services Handled by Co-op



Left to right: Jeff Jaques, Caryl Stevens, Jim Coakley, Jim Rambousek, Sandy Cresswell.

The handling of the food and services for over 2,500 students in fraternities and sororities is the job of the Cooperative Managers Association.

Led by a board of directors, the association meets with representatives from each participating living group to help work out all the plans and discuss the financial aspects.

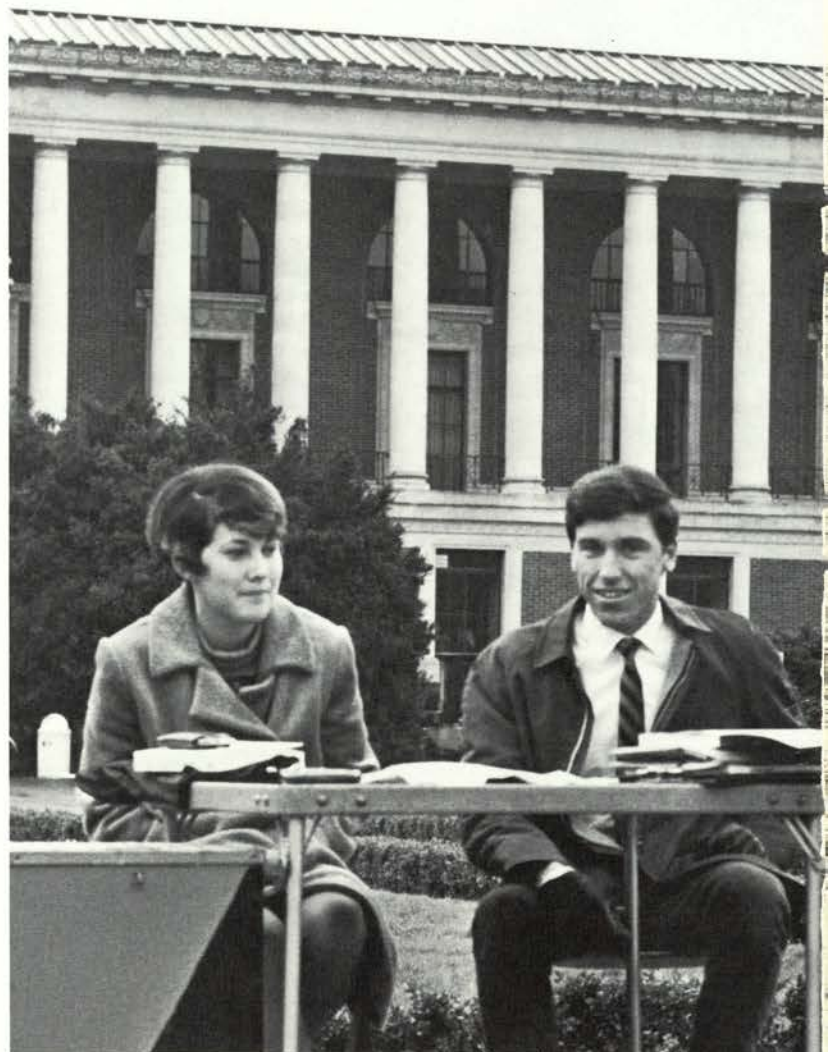

Honoraries





Row one, left to right: Bill DeJager, Tom LeRoux, Tim Vollmer, Jim Blackford, Phil Frey, Bob Randolph, Jim Vandehey. Row two: Lute Barnes, Dennis Phillips, Mike Jackson, Garth Huffaker, John Josephson, Steve Smith, John Tcdd, Jerry Hildebrand, Steve Davis, Duane Barton, Tom Henry, Bob Hawkins, Ken Larsen, Tim Voth, Scott Lewis, Paul Ramp, Ed Ford, Lauren Johnson, Bill Rombeau. Row three: Steve Pensinger, Steve Crow, Cleve Bensen, Ken Forsch, Steve Renne, Jon Sandstrom, Steve Shaw, Lee Jamison, Mike White, Mike Graff, Bill Plumpan, Larry Watson, Nick Rogers.

Yeah Team

Varsity O, athletic honorary, includes outstanding athletes from all sports. Members work jointly with the rally to promote spirit and inform the student body of future athletic events. The honorary ushered for athletic events and provided their annual scholarship in conjunction with the State Board of Education.

Tree Planters

Xi Sigma Pi, national forestry honorary, attempts to maintain a high standard of scholarship in forestry education. Activities designed to improve the School of Forestry included introductory sessions for freshman, curriculum discussions and pre-registration help for freshman.

Left to right: Elwood Starr, Charles Smith, David Armstrong, Roger Gray, Tom Beck, Ernest Wilson, John Garland, Ray Brewer.

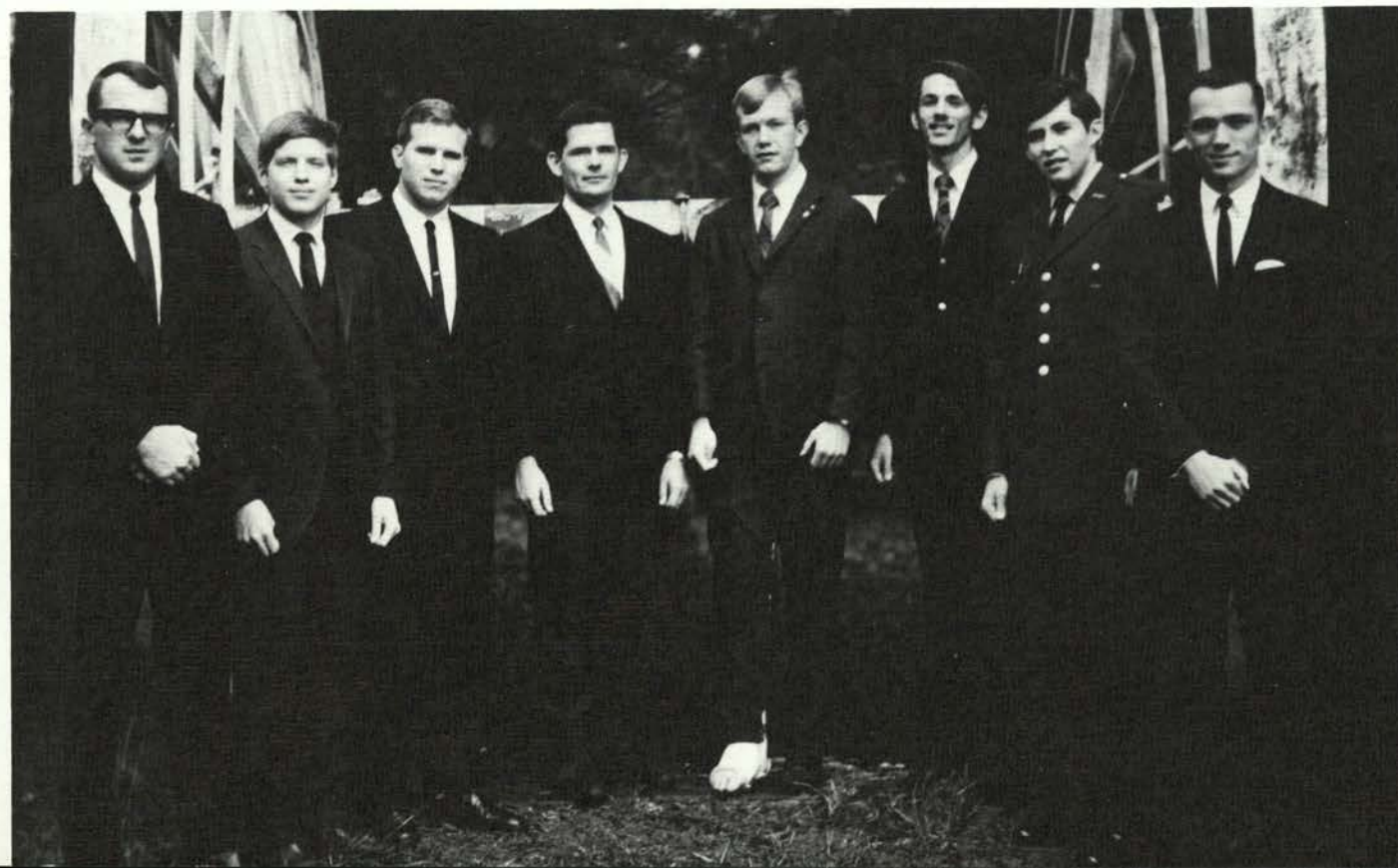



Alpha Delta Sigma, Row One, Left to Right: John Collins, John Hughes, Richard Shimomura, Charles Westwig. Row Two: Mark Hoffman, Dennis Freed, Steve Walker, Gary Barton, Rich McCormick, Jim Blake, Tom Hammer, Irwin Harris, Advisor. Row Three: Bob Johnson, Bob Dant, Mark Edy, Rick Peterson, Steve Hogg, Jim McClain, Rick Gaffney, Bob Beardsley.

Brains Help

Alpha Delta Sigma is a nationally recognized honorary in advertising and public relations. The purpose of this honorary is not only to promote and stimulate interest in the field of advertising, but is responsible for the sale and distribution of the Fusser's Guides.



Alpha Lambda Delta, Row 1, Left to Right: Francine Fitzpatrick, Deborah Wahlquist, Susan Morrison, Karola Moore, Peggy Mills, Diana Chinn, Row 2: Diane Curry, Mary Cowan, Tara Gundloch, Janis Taylor, Joleen Jensen, Jacqui Douglas, Maralee Murray, Kathy Pennell, Martha Boiu.

Sales Promotion

Alpha Lambda Delta freshman jointly sponsored a hayride with Phi Eta Sigma. the ride was held for all freshman interested in membership in either honorary. The women worked to promote freshman scholarship and provide intellectual stimulation for all members.



Row One; Left to Right: Ray Wyatt, Glenn Eaton, James Coakley, Lester Wilson, John Subert.



Alpha Zeta, Row One, Left to Right: Harold Britton, Dominic Nduaguba, Chuck Sparks, Jim Davies. Row Two, Left to Right: Alan Hobson, Deryl Leggett, Bruce Belt, Bearl Seales, Otis Nance, Denny Koe-

nig, Ray Dunten. Row Three, Left to Right: Mike Sparks, Curtis Mumford, Mike Lehman, John Hart, George Chandler, Alan Christensen, Marv Stoller, Roger Fendall, Advisor.

Service Rendered

Alpha Phi Omega organized the Ugly Man on Campus contest along with many other projects. Ballot boxes meant work to them because they kept them in good condition. They also took care of the new Barometer boxes. A campus clean-up was planned during Spring term.

Future Farmers

Alpha Zeta, agricultural honorary, spent the year working on an evaluation. The men assembled a teacher appraisal form for the school of Agriculture. The purpose of the honorary is to recognize outstanding students in the field of agriculture.



OSU Hostesses

The Beaver Belles are an important element of the OSU athletic department. They promote spirit at sports events, provide entertainment for the football training table and are official hostesses in the welcoming of visiting teams or distinguished guests.

Beta Alpha Psi, Row 1, left to right: Donna Simonson, Kathryn Hodson, Phyllis Case, Sharon Melby, Margaret Gardner, Row 2: Edwin Sigurdson, Andrew Thaler, Dwayne Booth, Bill Covell, Row 3: Jeffrey Valentine, Jeff Montee, Warren Taylor, Terry Kuenzi, Row 4: Tom Windedahl, Mark Weckesser, John Schwarz, John Weswig, Row 5: Robert Williams, Michael Cashner, Herbert Sims, Dwayne Tofell.

Beaver Belles, Row 1, left to right: Jean Kinson, Sally Adams, Betty Moss, Sally Bay, Diane Selkregg, Judy Duerst, Row 2: Julie Gaumer, Claudia Iler, Suzie Hite, Jo Schlosberg, Christi Lindauer, Kathy Loghry.



Blue Key, Row 1, left to right: Charles Adams, Larry Austin, Steve Hansen, Rich Shimomura, Bill Enyart, Dick Evans, Steve Smith, John Jacobson, John Jendrzewski, Jim Huegli, Row 2: Dean Poling, Art Cooper, Larry Thornburg, Paul Irvine, John Pittman, Chuck Dailey, Steve Norton, Dr. Reese. Missing: Bill Ten Pas, Tom Hatcher, Tom Brown, George Stevens, Dean Robert Chick.

Figure Makers

Beta Alpha Psi, the national accounting honorary, is made up of all business majors with a concentration in accounting. All the members have taken at least 12 hrs. of accounting and maintained a 3.0 G.P.A. The purpose of this honorary is to stimulate interest and become more familiar with their field by sponsoring lectures and scheduling tours of various accounting firms.



Big Sisters

Crescents planned many activities for Lambda Chi Alpha. They carried on the annual tradition of earning money to buy the fraternity a Christmas present. The women also challenged the boys to a football game which was followed by a box social. All their projects dealt mainly with the boys of Lambda Chi.

Key Club

Blue Key symbolizes honor on the OSU campus. Through the years its members have represented many hours of hard work for the college. Each member is selected on scholarship, and service to the school. Activities this year included; counting ballots, hosting convocations, and participating in open houses.

Crescents, Row One, left to right: Janet Hall, Mary Wahl, Kathy Butler, Bobbie Mikkelson, Jeanette Stotler, Row 2: Linda Williams, Caryl Stevens, Janet Rickert, Linda Prinsen, Laurie Wells, Row 3: Sharon Cach, Joyce St. Johns, Suzi Cosper, Rashell Sheard, Ginny Kletzer, Kathy Pedro.



Girls Aid Boys

Daughters of Diana

carried on the tradition of helping the men of Tau Kappa Epsilon. The women's main project was helping the TEKES with their public service weekend.



Daughters of Diana, row 1, left to right: Colleen Knutson, Molly Westling, Becky Faldborg, Barb Albertson, Nancy Haack, Christie Palmer, Kristine Paulson, Row 2: Molly Forrest, Mavis Bodhaine, Barbara Schamburg, Jill Peterson, Mary Steagall, Mary Williams.



Eta Kappa, Row 1, left to right: Warren King, Tzu-Hwa Hsu, Jackson Lau, Mohammed Nehrir, Cliff Chen, Larry Yamano, Curtis Kenagy,

Yu-heng Hsu, Barton Brown, Row 2: Donald Hall, Eugene Hill, Ronald Athay, Carl Voegtly, Jerry Hildenbrand, Bruce Noble.

Shocking

Eta Kappa Nu is the electrical engineering honorary on campus. The main highlight for the year is the Outstanding Sophomore Electrical Engineering Award. EE members show visitors through Dearborn Hall for open houses throughout the year.

"Tops" Slated

Encore brought the best to OSU this year. Among the many entertainers were Simon and Garfunkel, Dionne Warwick, Bill Cosby, and Al Hirt. A Pop Festival was planned for Winter term. During Mom's Weekend, Encore organized the concert in honor of the mothers.



Encore, Row 1, left to right: Carol Heinonen, Sandy Saxton, Phoebe Clark, Julie Jackson, Elizabeth Turner, Row 2: Jim Torland, Larry Thornburg, Don Laird, Steven Thorstead, Chuck Hammond, Dave Zier.

Encore, Row 1, left to right: Susan Thayer, Candy Olsen, Diane Henjum, Brenda Shepherd, Priscilla Batchelder, Gene Compton, Row 2: Alecia Buonocore, Paula Levand, Annette Knouff, Louise Smiley, Peggy Agostino, Row 3: Barbara Young, Cheryl Malueg, Kay Yoder, Gail Hoelzle, Alice Beach, Row 4: Dwight Sagevorth, Mike Armstrong, Ward Conger, Coy Scroggins, Jeff Pritchard, Row 5: Tim McKinney, Pat Stump, Dale Price, Mark Bennett, Dan Clausen, Jack Wolcott, Row 6: David Neals, Jim Davids, Rus Jordan, Christopher Cox.



Sounds of Music

Euterpe, local women's honorary, has as its main purpose, ushering for Corvallis-OSU Music Association events. The members are selected by showing a definite interest in music and by maintaining a 3.0 in music courses.



Euterpe, Row 1, left to right: Mardean Sieg, Bonnie Kriens, Meredith Brown, Joanne Hill, Row 2: Barbara Marquadt, Karen Hous, Janet Kearns, Charlotte Haddan, Doreen Froese, Judy Fjelland, Alice Beach, Joanne Manning, Carolyn Boyd, Sue Rohrbough, Barbara Neff, Row 3: Debbie Rarick, Leigh Barry, Ginny Kletzer, Sharon Weathers, Cathy Watson, Rebecca Shogren, Mrs. Wilson, Bonnie Wilson.

ΦΚΣ Sisters

Framacs became big sisters again to the men of Phi Kappa Epsilon. Their project for the year was to educate the fraternity in the field of social graces.



Kappa Kappa Psi, Row 1, left to right: Jim Ostlind, Paul Andresen, Bob DeSpain, Row 2: Don Evans, Paul Hinkly, Ron Barrey, Row 3: John Erickson, Curt Offenbacher, Dennis Wilson, Jeff Shiffer.



Famacs, Row 1, left to right: Linda Lancer, Linda Whitfield, Row 2: Jan Taylor, Sue Fox, Kathy Root, Marilyn McKee, Betty Moss, Linda Clark.



Kappa Delta Pi, Row 1, left to right: J.V. Torgerson, Jere Yada, Linda Cass, Row 2: Kristi Tonn, Mary Bates, Barbara Neff, Kristine Paulson.

Marching On

Kappa Kappa Psi, honorary marching band, serves a good purpose. Members serve as ushers at many of the musical events on campus. All men in the honorary are also members of the Oregon State University marching band.

Educate First

Kappa Delta Pi introduced many ideas to further the field of education on the campus. Two full tuition scholarships were offered for spring term. The members also worked in Beaver Open House answering questions relating to educational programs. A regional meeting of Kappa Delta Pi was held at the U of W and the OSU chapter was present.

Kappa Psi, Row 1, left to right: Jack Franklin, Jim Huegli, Bob Burr, Dell Alexander. Row 2: Richard Johnson, Gary Balo, Gary Whitfield, Larry Heinonen. Row 3: Carl Kelly, John Coulston, Karl Schilling, Jim Arbaugh, Don Nakano, Jesse Stewart. Row 4: Gary Sachtler, Leslie Hanson, Darel Franklin, Les Kato, Al Carver, Tom Sullivan. Row 5: Steve Valentich, Ron Sims, Jon Greene, Daryl Edwards, Cabot Clark, John Rogers. Row 6: Kalman Kallay, Jim Fickel, Paul Ferraiuolo, Dick Naito, Stephen Uffelman, John Thomas. Row 7: Greg Amsherry, Gilbert Seid.



Apothecaries All

Kappa Psi, under the direction of the American Red Cross, conducted blood drives as an activity of their honorary. They also sponsored the Apothecaries Ball along with publishing the Pharmacy School Directory.

Druggists To Be

Lambda Kappa Sigma, national women's pharmacy honorary, assisted Kappa Psi in staging the Pharmacy Banquet and the campus blood drives. They also assisted during Freshman Week and served refreshments at homecoming. Spring term found them assisting with the cancer drive.

Lambda Kappa Sigma, Row 1, left to right: Nadine Huey, Barbara Spickerman, Karen Hales, Joan Kline, Mariellen Lorenz, Yvonne Tom. Row 2: Patty Briggs, Pat Brozema, Pat Delaplaine, Margaret Feilen, Bonnie Brindley, Susan Hufford. Row 3: Marilyn Rader, Linda May, Lynn Lydon, Nan Reinhorn, Linda McIntyre. Row 4: Lou Vina Duffenbaucher, Marcia Williams, Donna Kettler, Sharyn Fetrow, Elaine Nishimura, Pam Kennedy. Row 5: Donna Claar, Henna Solomin, Julie Davies, Mary Jo Nelson, Connie Randall, Meg Towler. Not pictured: Marty Hetrick.





Little Sigmas, Row 1, left to right: Melodie Dougherty, Nancy Battalia, Cheri Thompson, Linda Daugherty, Row 2: Bobbi Long, Sheri Becker, Nancy Clark, Lynn Woolslayer, Erica Wagner.



Little Sisters of Minerva, Row 1, left to right: Rosemary Poole, Judy Lambert, Pam Hutchison, Linda Baxter, Lyndal Shick, Susan Morrison, Mary Lee Beckley, Diane Henjun, Susan Day, Row 2: Joanne Brennan, Linda Davis, Carolyn Stupp, Karen Stacey, Darlene Brevik, Penny Miller, Lou Anne Reiten, Brook Hartwell, Wendy Fredricks, Row 3: Jane Shaw, Chris Mikkelson, Chris Hubbard, Nan Reinhorn.

Special Women

Little Sigmas participated in various university service projects. The women, representatives of Sigma Chi served as official hostesses for the fraternities social functions. The Little Sigmas held a Christmas party for welfare children around the city of Corvallis.

Little Sisters

Little Sisters of Minerva

worked along with Sigma Alpha Epsilon. For the first time, the Little Sisters throughout the United States held a convention. A wakeup breakfast for the boys in the fraternity was also scheduled. The women attempted to promote better relations between fraternities and sororities.



Mortar Board, Row 1, Left to Right: Jeanne Fukuji, Helen Pitney, Carol Burroughs, Bobbie Mikkelson, Row 2: Sheryl Rosvall, Gretchen Heesacker, Carol Setniker, Cathy Beckley, Kristine Paulson,

Terri Tower, Nancy Oldfield, Jane Patton, Kris Tonn, Mary Bartle. Not pictured: Dian Poujade, Margie Tweeddale, Barbara Neff, Barbara Hunderup, Debbie Kennedy.

Mu Beta Beta, Row 1, Left to Right: Kathleen Loomis, Marylee Roberts, Lillian Eaton, Judy Faw, Jan Lindroth, Row 2: Cal Monroe, Michael Bonkowski, John Stockleta, Kavid Elliot, Jim Ottaway, Row 3: John Crosiar, Bill Ocumpaugh, Jerry Obendorf, Gary Carpenter.





Omicron Nu, Row One, Left to Right: Diane Burke, Gloria Yasuda, Patty Stafford, Ginny Walling, Sara Athay. Row Two: Linda Morrison, Lois Raymond, Mary Kay Crisp, Carol Setniker, Margaret Alexander, Candy Peters, Mary Lou Bates, Ruth Stettler.

Homemakers All

Omicron Nu emphasizes the promotion of scholarship and leadership as a part of the world wide home economics movement. The annual dessert banquet was held for all sophomores with a 3.0 average in the field of Home Economics. An alumnae breakfast was also held.

Superior Women

Mortar Board, the senior women's honorary, is made up of girls who are of high scholastic achievement, character, and service to the university. The main activity of the honorary is the annual Mortar Board Ball, the proceeds of which go to an OSU student scholarship.

Keep Active

Mu Beta Beta, a national 4-H honorary, kept their annual letter alive, to keep past members informed. The annual scholarship cup was awarded to the outstanding 4-H freshman. All members are chosen from students who are continually active on campus through the club.



Orange O, Row One, Left to Right: Joan Heeter, Jane Haverman, Marcia Mink. Row Two: Carmen Garrett, Marjorie Herron, Roberta Perkins, Miss Brust. Row Three: Shirley Radcliffe, Debbie Baker, Mary Ann Gates, Cathy Beckley.

Speed and Skill

Orange O members are admitted to the honorary via election and after meeting the standards set by the Womens Recreational Association. The women usher at games, help during registration and assist at any other activities when asked to do so. They guided tours through the Women's Building over Beaver Weekend.



Orchesis; Left to Right: Carolyn Melrose, Jo Anne Myers, Barbara French, Carol Hall, Janet Hoag, Diana Picht, Takiko Takeda, Pamela Vadman.

Shall We Dance

Orchesis, honorary in dancing, presented certain favorite dances from concerts of former years in honor of the centennial. The women sent invitations to several hundred former members of the organization to attend their studio performance on Mothers Weekend. An annual newsletter was sent to the alumni members.

Work Work Work

Phi Chi Theta is a professional fraternity for Women in Business. These women promote higher business education and training to all women in the field of business. They assist wherever needed in the School of Business. At Beaver Open House they served as guides and had displays and information stations. During spring term they sponsored an outstanding Business Professor award.



Phi Chi Theta, Row 1; Left to Right: Carol Moe, Ginger Daggett, Debby Meyers, Robin Perry, Cheryl Cutsforth, Row 2: Mrs. Sally Rondeau, Sharon Melby, Jan Parr, Carol Heinonen, Margaret Gardener, Bonnie Wilson, Cecilia Bengoa, Row 3: Bonnie Thomas, Janice Taylor, Merrie Conder, Molly Hoover, Janell Beebe, Jo Anne Keith,

Donna Hummel, Myrna Shummay, Phyllis Case, Linda Durr, Pamela Cheney, Row 4: Sharlan Hanlon, Carol Grigg, Barbara Stephens, Shari Johnson, Kathryn Hodson, Judy Harrison, Margaret Pierce, Patsy Hewitt, Edna Zielinski, Candy Nylander, Lara Gundlach.

Phi Eta Sigma, Left to Right: Jim Remington, Chuck Weswig, Tom Lorence, Craig Blundall, Scott Shankland.

Smart Frosh

Phi Eta Sigma, freshman men's honorary, worked jointly with Alpha Lambda Delta to sponsor activities. Their main event for the year was a hayride at which freshmen became acquainted with the honorary. Earlier in the fall, Craig Blundall, attended a convention at Purdue University.



Many Numbers

Pi Mu Epsilon, national mathematics honorary, was organized to recognize students in the field of math. They also promote the advancement of science. Outstanding students in the area of math are welcomed in the organization.



Pi Mu Epsilon, Row 1; left to right: Wen-ning Hsieh, Danny Avery, Row 2: Kent Byron, Steven Norton, John Freed, Row 3: Susan Woerndle, Linda Sharp, Shirley Hudson, Jon Sjogren.

Futures Designs

Pi Tau Sigma is the mechanical engineering honorary at OSU. During the year they recognized outstanding potential in the M. E. student body and service of M.E. faculty members. Beaver Open House found PTS serving as guides and sponsoring a display booth.

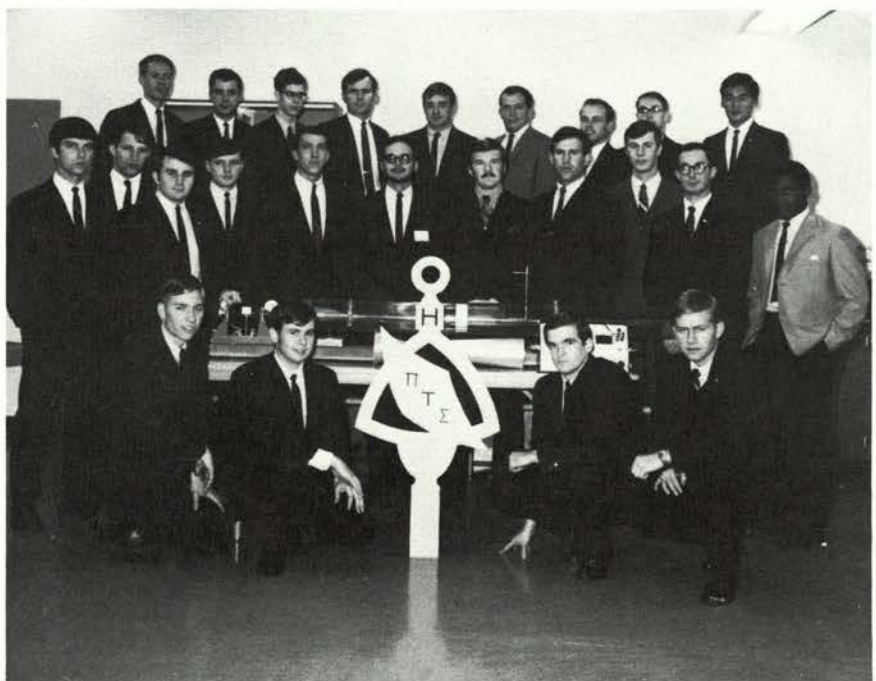

Pi Tau Sigma Row 1; left to right: Dave Serell, Stel Walker, Robert Watkins, Mike Anglin, Row 2: Marek Rozycki, Lance Hereford, Rick Stebner, Dave Concannon, Bruce Graham, Jeff Dehne, Charles Franklin, William Christensen, Roger Thompson, Jack Moon, George Fomundam, Row 3: Steven Hansen, Jack Whitney, Clyde Anderson, Paul Clausen, John Todd, Mike Schwaebe, Dennis Connole, Stan Inouye.

Pill Makers

Rho Chi, national pharmacy honorary, promotes the advancement of the pharmaceutical sciences through the encouragement and recognition of sound scholarship. They sponsored the annual All Pharmacy Banquet honoring seniors and undergraduates. Rho Chi members participated in the OSU Centennial Open House providing information and serving as guides to visitors of the pharmacy department.



Rho Chi, Row 1; left to right: Lou Vina Dieffenbaucher, Nadine Huey, Meg Fowler, Row 2: Mary Jo Nelson, Marty Hetrick, Row 3: Dell Alexander, Kallman Kallay, Jack Franklin, Row 4: Jesse Stewart, Gary Sachtler, Gary Landi.

Honors Senior

Sigma Tau, national engineering honorary, recognizes scholarship and promise of attainment in the field of engineering. All activities centered around the initiation banquet held for new members. At the awards banquet, the R.L. Richardson Memorial Plaque was presented to a deserving senior.



Sigma Tau, Row 1; Left to right: Tem-Hwa Hsu, Faridoon Khosravi, Dennis Fischer, Dennis Rasmussen, Curt Kenagy, Warren King, Steve Slavens, Larry Amans, Richard Korn, Cliff Chen, Warren Makinson, Row 2: Carl Voegtly, John Hawthorne, Tom Walt, Dennis Tetz, Stan Billings, Joseph Sidey, Mark Benard, Mike Dean, Steven Hansen, Mike Thornton, Steve Hart, Robert Hansen, Row 3: Gary Hall, Jack Moon, Dave Concannon, John Wolf, Larry Hartnell, Bruce Noble,

Clyde Anderson, Tony Vassallo, Bill Birdwell, Terry Buckley, Gary Lucke, Jim West, Yu-Heng Hsu, Row 4: Ralph Peterson, Martin DeBusman, Rick Stebner, Clyde Wood, Barton Brown, Dennis Connole, Jerome Perez, Phil Hagedorn, William Yoder, David Gilman, Robert Watkins, Ron Adams, Row 5: Jerry Hildenbrand, Roger Thompson, Kenneth Lindstrom, Dave Serell, Ronald Athay, Tony Follett, Donald Hall, Gary Mayer, Gilbert, Vincent, Robert Klawa, John Burles.



Row 1, left to right: Randy Conrads, Steve Starkey, Harold Agner, Russ Ford, Rich Hergenrather, Miles McCoy, Mary Rae Evans, Margaret Miller, Sharon Heinz, Rose Crawford, Tara Gundlach, Sara Coffenberry, Tom Henry, Roger Bracchi, Tom Gaughen, Mark Fischer, Mary Pat Mikulic, Nancy Hobson, Karen Berliner, Dorothy Koncel, Nancy Billingsley, Linda McCullough, Jo Ann Myers, Linda Collins, Debbi Wahlquist, Jill Wolf, Peg Makousky, Jeri Brown, Greg Slavens, Patty Fisher, Valerie Phillips, Cindy Stretch, Jackie Hines, Jan Merrifield, Kathi Simons, Bonnie Livery, Sue Shepherd, Row 3: Joyce Eucken, Suzie Morrison, Pam Bond, Eric Binker, Row 4: Marti Goin, Kar-

en Haus, Jackie Douglas, Madeline Miles, Row 5: Peter Moluf, Mike Bragg, Renee Somers, Joan Henricks, Holly Johnson, Ron Tsukamaki, Row 6: Doug Thompson, Dede Killeen, Carol Rawlins, Janice Schink, Kathy Medinger, John Cambell, Row 7: Jo Ann Culpepper, Chris Evenik, Dana Shaw, Wendy Fredricks, Kraig Jacobson, Alice Trezice, Hunter Bricknead, Row 8: Jane Macnab, Margaret Pierce, Jim Schmidgall, Steve Elder, Cliff Louie, John Wicklund, Don Reid, Tom Lorence, Brian Harwood, Row 9: Bob Beardsley, Jeff Young, Ron Hemphill, Gary Saito, Ken Oar, Tien Chu Lou, Claude Brist



Everything Counts

Talons, along with Thanes, are selected from each respective living group on campus. Members are chosen on character, activities, leadership and scholarship. A main activity this year was helping with Charter Day Ceremonies in November. The purpose of the organization is to provide service for the University.

Thanes serve in many facets of college activities; helpers at registration, manning the voting booths for campus elections, and other projects where a large number of reliable personnel are needed to carry out a job. Every year there is a much sought Thane Trophy awarded to the outstanding men's freshman living group.

New Monument

Tau Beta Pi, the largest and most highly esteemed national engineering honor society, includes 133 active chapters at all of the major engineering schools in the U.S. Initiation is held in the Fall and Spring of each year. The main event for the year was the dedication of a new monument in the form of the BENT of Tau Beta Pi, located near Rogers Hall.

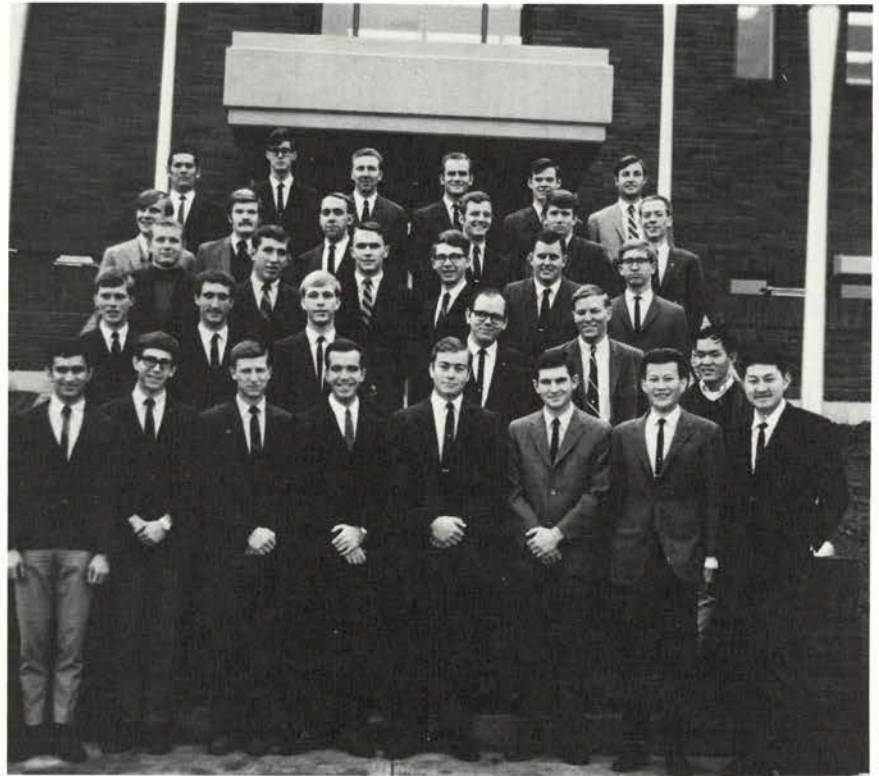

Tau Beta Pi, Row 1; Left to Right: Tzu-Hwa Hsu, Hsu Yu-heng, Richard Korn, Walt Stubbs, Larry Amans, John Borden, Barton Brown, Mohammad Nehrir, Row 2: Larry Yamano, William Rice, Curtis Kenagy, Jim Pierce, Carl Voegtly, Bruce Noble, Row 3: Warren King, Frank Rosswug, Mike Dean, Tom Walt, Gary Lucke, Martin Crouch, Row 4: Steve Hansen, Howard Davison, Clayton Melson, Jerry Hildenbrand, Charles Franklin, Gary Izirk, Row 5: Steve Smith, John Burles, Ronald Athay, Donald Hall, Anthony Follett, Roy Hammond.

Passing News

Theta Sigma Phi is a national honorary for women in journalism and communications. The Matrix Table, a public banquet, was sponsored by the organization during Spring term. At this banquet outstanding women from Corvallis are recognized. A publications Open House was also held expressing the operations of yearbook and the newspaper.

Theta Sigma Phi, Left to Right: Kristine Paulson, Nancy Anderson, Charlene White, Jean Anderson, Lynn Guerin, Carole Foote.



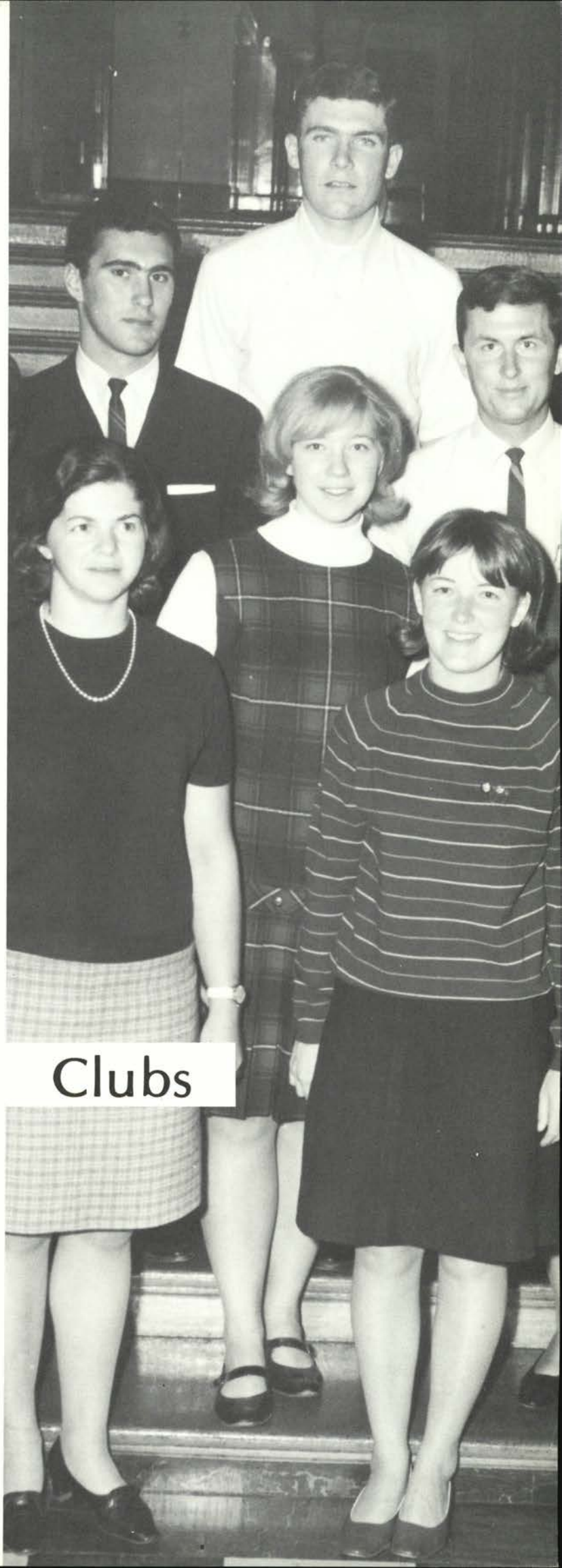

Clubs



Youngsters Aided Collegiate 4-H Club

The Collegiate 4-H Club, recognized as a social-service organization, works to promote interest in 4-H to youngsters throughout the state. This year's activities included workshops held in various parts of the state.

Row one, left to right: Rosanne Namba, Cheri Jo Carter, Historian, Linda Rooke, Peggy Zeek, Marylee Roberts, Row two: Sue Nutter, Sharon Drake, Judy Faw, Secretary, Lillian Eaton, Susan King, Judith Lake. Row three: Nancy Kandra, Karen McCornack, Louise Lyon, Kathleen O'Conner, Virginia Coussens, Linda Pfenning. Row four: Marilyn Sheirbon, Janis Mohr, Loretta Olson, Glenys Waldron, Donna Davis, Correne Lyons. Row five: Kathleen Loomis, Michael Bonkowski, Kathleen McHarness, Chris Kirby, Ryan Bishop, David Elliot, President. Row six: Tom Hill, Cecil Waldron, Ag Exec. Council, Dennis Werth, Bill Ocumpaugh, Mike Gerig, John Crosiar, Vice-President. Row seven: Bob Alford, Garry Carpenter.

Service Club Rodeo Club

Rodeo Club is the service club of the Department of Animal Science. It is a social organization that invites membership from students interested in rodeo work. Each spring members sponsor and participate in an intercollegiate rodeo.



Row One, left to right: Susan Lemcke, Linda Denton, Gayle Rosenberg, Judy Mitchell, Fred Dickhous. Row two: Jan Frink, Sue Parks, Julie Elligsen, Pat Russell, Leon Pielstick. Row three: John VanDyke, Beth McKrola, Jamie Tenneson, Nancy Webster. Row four: Gary Zimmerman, Darlene Etchart, Pam Stevenson, Colleen Cargill. Row five: Shardon Lewis, Ron Hotchkiss, Bob Bray, Bruce Davis, Mike Leckie. Row six: Tom Groshong, Pat White, Dave Matheny, Mark Murray, Jim Maxwell. Row seven: Chris Bengoa, Tim Tallis, King Williams, Pat Riverman.



Row one, left to right: Glen Klomp, George Myers, Prof. Floyd Wolberg. Row two: Ray Kliewer- Advisor, Bearl Seals, Vivian Goffin, Joanne Raia. Row three: Stu Hemp-hill, Bruce Belt, Allen Hobson, Fernando Berreto.

Sell Cheese Dairy Club

To promote the dairy industry is the purpose of the Dairy Club. Members sell cheese at Christmas, visit dairies throughout the Northwest, raise and sell heifers and sponsor the annual spring FFA dairy judging contest. Each year the club recognizes the outstanding dairyman in the state. This year they also presented an award to Oregon's outstanding Purebred Dairy cattle breeder.

Bridges Gap Collegiate FFA

Collegiate FFA bridges the gap between high school FFA and the student's future career. The group sponsors money-raising projects to supply the needed funds for their picnics, scholarships, and the trophy which is given to their outstanding member each year.



Row one, left to right: Harold Britton, Deryl Leggett, Steve Henderson, John Robson, Bill Peal, Jerry Rueb, Andy Johas. Row two: Larry McKeever, Frank Millar, John Dimick, Mel Morris, Wayne Bruck, Ray Gilmore, Dave Schafer. Row three: Cas Heilman - Advisor, Steve Watts, Dennis Burley, Jim Headings, Charles Jeffery,

Bill Umbarger, Rich Kirkham, Jacquelyn Deeds, Jean McClay, Kenneth Johnson, Philip B. Davis- Advisor. Row four: Larry Cooper, John Fine, Wayne Johnson, Lance Lackart, Sidney Miles, Harry L. Hopstetter, Lowell Buswell, Don Miller.



Row one, left to right: Nancy Kazazean, Kathy Ferrell, Jan Main, Toby Levy, Cheryl Test, Julie Davis, Rosemary Case, Molly Alexander. Row two: Julie Elligsen, Paul Rutland, JoAnne Jodi Gorman, Gayle

Bilsland, Joan Simpson, Mari Huber, Nancy Hoffman, Jerri Allen, Jeannine Yoder, Sharon Morrison.

18 Horsepower Mounted Drill Team

To get together and ride outside of class is the main objective of the Mounted Drill Team. They perform precision drills in horse shows and rodeos. In addition the team rides in parades and sponsors the annual OSU horse show in February.

Tunnels Observed American Society of Civil Engineers

ASCE provides the students with an organization where civil engineering discussion and learning opportunities, not normally found in the classroom, can be experienced. During the year, the students took a field trip to Portland to see tunnel construction and ESCO.

Row one, left to right: Robert Hansen, President, Kelita Layman, Treasurer, Ralph Peterson, Secretary, John Borden, Secretary. Row two: Roy Wellinhton, Robert Miller, James Cooper, Glenn Eaton,

William Jabs, Norman Holly, Row three: John Graham, Clayton Nelson, Joseph Sidey, Anthony Follett, Michael Dean, Cordell Ferdinand Ketterling. Not pictured: Chuck Glanzman, Vice-President.





Row one, left to right: Suzanne Heisler, Bonnie Severy, Sheri Bartel, Virginia Coussens. Row two: Tom Barnett, Barbara Williams, Nola Nelson, Larry Penfold. Row three: H. Darwin Reese-Advisor, Richard Reid, Andy Butler, Terry Francis. Row four: Jesse Cox, Bob Kom-

oto, Lester Wilson, Richard Rosenau, President, Richard Thies-Advisor. Row five: Kenneth Byers, Bob Hubbard, Bruce Hillesland, Leon Halloran, David Lange.

Students Welcome American Chemical Society

The American Chemical Society is dedicated to the scientific, educational and professional advancement of Chemistry and Chemical Engineering. Although the organization is officially geared to Chemistry and Chemical Engineering majors, any student with an interest in Chemistry is welcome to attend the gatherings.

Row one, left to right: Myron Cropsey, Lyle Umpleby, Jon Eyman, Ray Dunten, Dave Bielenberg, Row two: Hugh Sheehy, Ken Steinke, Karen Stanclift, Steve Wozniak, Jim Sly, Elliott Flegel. Row three: Jerry Swan, James Ernest, Michael Mullett, Herbert Wanyanga, Dominic Nduaguba. Row four: Kent Searles, Kenneth Meeuwsen, Tom Malinga, Greg Will, Dan Sandau, Joe Sahlfeld. Row five: Mike Kizer, Roy Grimes, Bishnu Chitrakar, Charlie Waterman, Ronald Moffitt, Henry Lewis.



Speakers from Industries American Society of Agricultural Engineers

By bringing in speakers from industries, the ASAE promotes interest in Agriculture Engineering. They held a banquet winter term honoring Seniors and outstanding members. Also, they had several skating and bowling parties.



Row one, left to right, seated: Daryl Lindley, Jim Lewis, Row two, standing: Doug Phelps, Terry McCarthy, Dan Miller, Susanne Altenhofen, Cyndie Cameron, Jackie Douglas, Virginia Dare, Chris Fischborn, Keith Moreland, Pat Albright.

Christianity Related Baptist Student Union

The Baptist Student Union provides an opportunity for students to relate Christianity to their campus environment. Money was raised to send two OSU students as summer missionaries into parts of Canada and the United States. Conferences and conventions were among the clubs activities.

Education Plus Christian Science Organization

In weekly meetings, the Christian Science Organization provides students with the opportunity to share testimonies. They discuss problems and ask pertinent questions. The group sponsored a lecture on campus entitled "Education Plus".



Row One, left to right: Kitty Beverly, Nancy Gray, Margaret Toy, Judy Aiken, Barbara Barnes, Melissa Fisher, Marsha Lucke, Teresa Sandstrom, Michelle McGibney, Nancy Kierulff, Shelley Fisher, Row two: Stu Hemphill, Brad Johnson, Jim Gunesch, Dan Duling, Ray Hunter, Dr. R. McMahon, Steven Pyle, Gene Caldwell, Kim Hoffman.



Row one, left to right: Luella Fritz, Carol Hueckman, Correne Lyons, Margaret Alexander, Gale Nishimoto. Row two: Mrs. Freda Tietzel, advisor, Jan Lindroth, Second Vice-President, Nancy Riches, Treasurer, Linda Fredrickson, first Vice-President, Sue Keller, Finance Chairman, Anne Hanford, President.

Treats at Registration Home Economics Club

The main function of the Home Economics Club is to keep Home Economics students in contact with professional Home Economists and the advances they have made in the field. Selling coffee and donuts at registration and student-faculty teas were activities sponsored by the Home Economics Club.

Customs Shown Hui-O-Hawaii

Increasing the student body's understanding of Hawaiian customs, the members of Hui-O-Hawaii presented their annual all campus Luau. The proceeds from this annual event went into a scholarship fund to be given to a student from Hawaii.

Row one, left to right: Cornelio Galdones, Darrel Takashashi, Terrence Chung, Bruce Kugiya, Glenn Yamamoto, Elliot Woo, Dennis Doi. Row two: Janet Zerba, Diane Tokujo, Stephanie Thompson, Charlene Hisamoto, Sharon Sakata, Geraldine Kaizawa, Evelyn Tada, Sandi Mun.



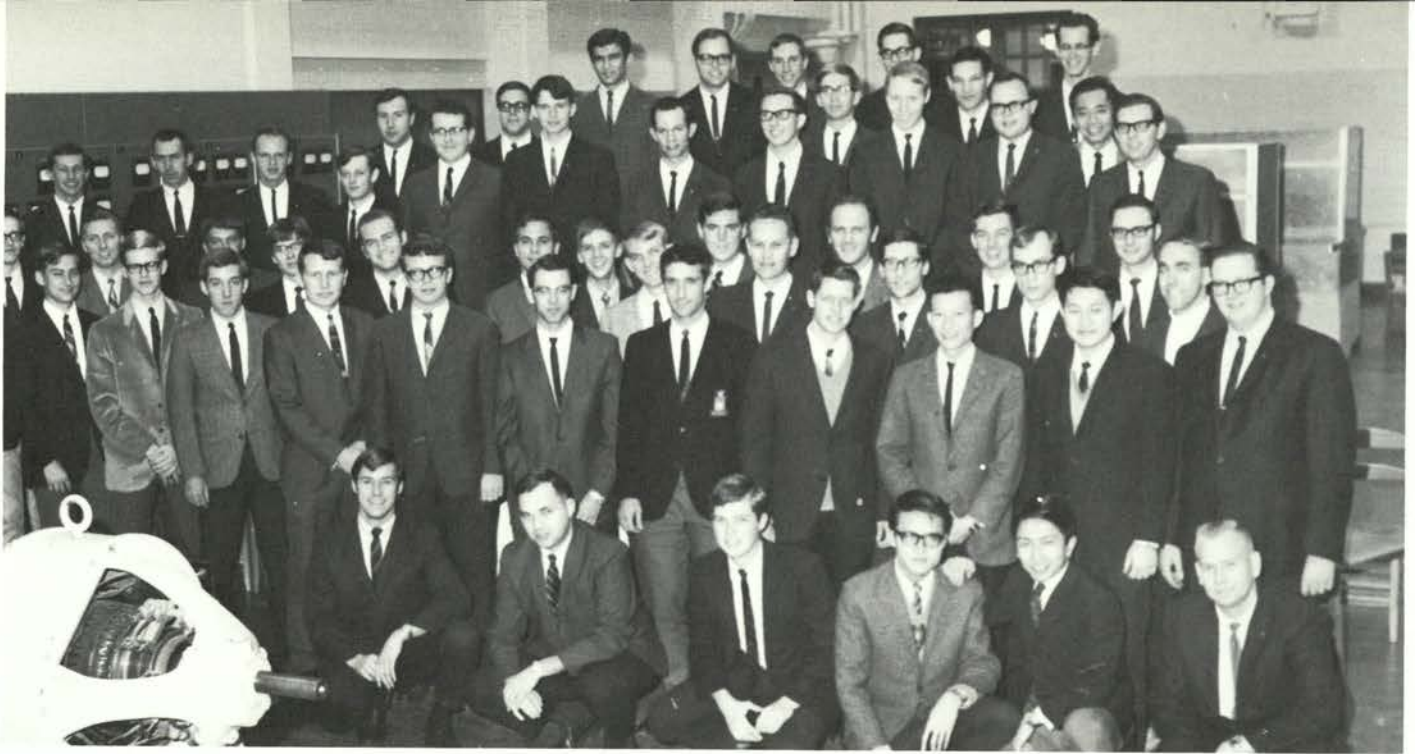

Row one, left to right: Bill Birdwell, Dick Tyler, Bruce Noble, Dak Lau, Michael Liu, Percy Calkins, Row two: Donald L. Evans, Robert Griswold, Mark Reynolds, Glendon Hill, Fred Johnson, David Gilman, Carl Voegtly, Steve West, Yu-heng Hsu, Tzu-Hwa Hsu, Robert Wild. Row three: Terry Conboy, Donald Hall, Mark Wirfs, Greg Richter, Ron Athay, Dick Clawson, Fred Vincent, Doug Taylor, K.W. Lindstrom, Dan Denham, Steve Wernick, Stan Billings, Charles Bliege,

Wallace Kaufmann, Al Baker, Jerry Hildenbrand. Row four: Clifford Sutton, Rodney Berklund, Ron Jazen, Darrell Kay, Rodger York, David Proebstel, George Lewis, David Keeney, Mike Drost, James Pachot, Larry Hille. Row five: Bruce Lavier, William Trent, Mohamad Nehrir, Curtis Kenagy, Warren King, Paul Kingery, Sam Inaba. Row six: Bob Freund, Dennis Rasmussen, Dan Winchester.

Softball Game

Institute of Electrical and Electronic Engineers

The Institute of Electrical and Electronic Engineers is directed towards the advancement of theory and practice of electrical engineering. Guest speakers, seminars and a research paper contest were some of the club's activities. The years activities ended with a student-faculty softball game.

Sell Fruit

American International Exchange of Students in Economics and Commerce

AIESEC is an international business and economics student association with chapters in 47 participating countries. Main purpose is to place college students in foreign businesses for traineeship periods from eight weeks to eighteen months. OSU will send four students abroad this summer and has raised money through the sale of finals week fruit baskets to sponsor a reception program for foreign students who will have traineeships in Oregon this summer.

Left to right: Albert Moore, Steve Chown, Fred Gaeden, Ross Nishihara, Fannie Louie, Jim Melvin, Dr. Matsukichi Amano, Advisor.



Spring Campout Held

Recreation Club

Directed towards recreation majors the Recreation Club increases the students interest in recreation by promoting group unity. Exchanges with chapters on

other campuses and a spring camp-out were among the clubs activities. Fun and games still hold an important position in this clubs functions.



Above Juniors and Seniors, Row one, left to right: Mike Vaughn, Gayla Stuwe, Nicola Fredrickson, Judy Bower, Sue Howe, Nancy Fletcher, Cheryl Robertson. Row two: Steve Barber, Cindy Cox, Jackie Taylor, Jan Proebstel, Connie Allen, Hallene Harley. Row three: Mike Brett, Sue Peters, Sue Farmer, Caroline Stupp, Dorothy Duyck, Marilyn Dee Sowa. Row four: Dan Ferguson, Chris Berger-son, Diana Picht, Cheryl Booher, Nancy Oldfield, Row five: Terry

Oxley, Somkid Chitprasonk, Jim Sheler, Pris Allen, Bill Eichelberger. Row six: Dr. Edward Heath, Miss Margaret Milliken, Linda Schudel, Mr. Edward J. Slezak. Not pictured: Ronald Boley, Victoria Boley, Robin Bost, George Carr, Aritimis Easley, Marjorie Herron, Carol Hines, Jim Jackson, Steve Knapp, Carolyn Martin, Kay Ring, Christy Stinson, Ron Thompson, Janet White, Marjorie Welch.

Below-Freshman and Sophomores, Row one, left to right: Judi Lyons, Karen Bigsby, Jan Gentry, Cynthia Cretcher, Kay Yates, Becky Morse, Karen Gillis, Sherry Jackson, Jill Peterson. Row two: Barbara LaBaun, Oni Belnap, Dave Graham, Sherri Christenson, Carol Freel, Char Christenson, JoAnn Tompkin, Janet Stewart, Row three: Ronnell Perkins, Ric Jeffries, Terry Mumey, Teri Troutman, Mary Paczesniak, Connie Clark. Row four: Mike McGregor, Sue Mechals, Brenda Kubena, Dick Watenpough, Linda Randall, Dan Miller. Row

five: Dennis Borden, Bob Nowacki, Mike Burrig, Caroline Field, Linda Phelps. Row six: Mike White, Delano Miller, Bill Eichelberger, Jeanne Seward, Not pictured: Kathryn Barber, Lynette Batchelor, Lynda Church, Susan Cox, Lyle DeFord, Steve Endicott, Judy Ferguson, Xavier Ferran, Leslie Morgan, Ellyn Perrine, Jane Rush, Marilyn Schmieding, Kristin Shelley, Roger Smith, Lynette Stinson, Sharon Ticoulat.





Row one, left to right: Tom Fries, George Fomundam, Jay Marcotte, Rick Stebner, Martin DeBusman, Greg Peters, Dennis Connole, Robert Watkins. Row two: Victor Boyles, Jack Moon, Bob Mintonye,

H. Strickland, John Yamas, Roger Thompson, Tom Scheideman, Dennis Tetz. Row three: Jim West, Chris Strawn, Stan Inouye, Steven Hansen, Jeffry Dehne.

Trip to Boeing American Society of Mechanical Engineers

Promoting interest in mechanical engineering the American Society of Mechanical Engineers gives students in college a chance to see what engineering is really like. This club takes many field trips to plants such as Boeing, and is supplied with a variety of guest speakers.

Observe Builders Association of Building Construction

Maintaining the standards of modern industry is the aim of the Association of Building Construction. To promote interest in construction the club tries to stay in contact with men already working in the field through guest speakers, field trips and participation with the Corvallis Home Builders.



Row one, left to right: Don Payne, David Ralph, Ron Sherman, Alan Lindsay, Chip Golde, and Professor George G. LaBaun. Row two, left to right: Mark Benard, Steve Tubbin, Jack Duncan, Richard Brandow, Bill Podgorny, and Steve Hart.



Friendships Formed Newman Club

The Newman program at OSU offers Catholics and other interested students a variety of opportunities for advanced religious education and religious practice. Through its service and social aspects, it provides opportunities for students to develop their leadership abilities and form friendships.



Row one, left to right: John Burles, Chris Drury, Steve Smith, Dennis Fallow, Alan McManamna, Nelson Ross, Dr. Inoue. Row two: Keith Gamble, Gordon Tracy, Walter Stubbs, Mohamed Rahim, Michael

Holford, Steve Sansone. Row three: Bill Rice, Cliff Lewis, Doug Ridings, Phillip Riordan, Mike Thornton, Gary Mayer, Roy Hammond, Alex Paul, Tom Butler, Paul Garcia, Dr. Riggs.

By sponsoring field trips and inviting speakers from corporations on the west coast to attend their meetings, the American Institute of Industrial Engineers help fuse academics with engineering. Representatives of AIIE Chapters from major colleges and universities of the western states attended the regional convention at Oregon State during spring term.

Engineering Fused American Institute of Industrial Engineers



Promote Spirit Beaver Fever and Resistance

The Beaver Fever and Resistance, a newly formed organization of Seniors, promoted pep and spirit at football games. Their social activities included a dance with the Drakes and Decoys after the U of O-OSU game and a ski trip during winter term.

Lost American Rally American Society of Automotive Engineers

The student chapter of the American Society of Automotive Engineers is interested not only in automobiles, but also in self-propelled vehicles of all types. Projects of the Society this year were the annual spring Lost American Car Rally and the construction of a replica of the first Wright Brother's airplane engine.



Row one, left to right: Greg Harrison, Dave Serell, Dennis Rasmussen, Stan Heard. Row two: Steve Dransfeldt, Tom Fries, Dave West, Robert Watkins, Mike Anglin, Martin DeBusman, Curt Wolf, Jay Marcotte, Rick Stebner. Row three: Keith Delaney, Stan Inouye, David

Concannon, Don Albertson, Andy Barcheck, Monte Haynes, Bob Mintonye, Prof. J.G. Mingle. Row four: Dennis Gaibler, Paul R. Bacina, Steve Roemen.

The American Society of Tool and Manufacturing Engineers features guest speakers from throughout the United States and plant tours of Northwest industries. Topics such as inertia welding and tool and die steels were presented by guest by guest speakers. The chief functions of the ASTME are to acquaint students with up to date developments in industry and to promote a professional awareness. A yearly event for the Student Chapter is a joint meeting with the Portland Senior Chapter.

Inertia Welding

American Society of Tool and Manufacturing Engineers.

Row one, left to right: Kelly Wagner, Deryl Benton, Dennis Fisher, Robin Wilson, Bob Williams. Row two: Don Scripser - Secretary, David Weber - Treasurer, John Odoms, Don Dean - Vice-Chairman, Prof. Sheely - Faculty Advisor.



Raise Lambs Withycombe Club

Withycombe Club is open to anyone interested in animal science. Club members served at various barbecues, attended lectures, and participated in field trips. Members also raised lambs and exhibited them at the P.I.

Row one, left to right: John Landers, Jane Patton, Pat Strickfaden, Betty Erickson, John Schuman, Row two: Tom O'Conner, Judie Mitchell, Pam Stevenson, Jamie Tenneson, Tom Hill. Row three: Jim Brown, John MacKenzie, Steve Boyd, Verl Thomas, Ron Stevens. Row four: Neal Buchanan, John Nyberg, A.C. Hammond, Pat Marick, John Pitney. Row five: Cecil Waldron, Lyle Spiesschaert, Jim Shaw, Bill Rizor, D.C. Church.





Row one, left to right: Curt Busk, Jeff Herring, Mark Kellogg, Joe Powers, David Mast, Ed Gerding. Row two: Julene McNaughton, Jean Strangfield, Jane Patton, Kathy Johnson, Sue Thomas, Polly Guthrie. Row three: Donald Bills, Brian Hendrickson, Milo Tubbs, James Shepherd, Margaret Marks, Terry Wakefield, Robert Blue, Russell Eichner, Tom Ferguson.

Student-Faculty Mix Food Technology Club

Each term the faculty and students get together so they can become better acquainted. This is to promote interest in the School of Food Technology.

During spring vacation, they traveled to California and visited food processing plants.

The Engineer's Voice Engineering Student Council

Engineering Student Council is the voice of the engineer on campus. Recognizing the much publicized inability of engineers to effectively communicate on the job and with society, the council studied non-technical aspects of education, caused curriculum alteration and started a movement to change English composition course content.

Members discovered that student ambition is the only limitation to student voice in curriculum matters.

Row one, left to right: Bill Yoder, Jon Eyman, Curt Kenagy, Chuck Glanzman, Row two: Rick Walters, Greg Harrison, Dennis Stefani, Steve Hansen, John Burles, Robert Hansen.





Trap Shoot Held Fin and Antler Club

Monthly meetings are held by the Fin and Antler Club to enable the students of the Fisheries and Wildlife Department to get together. At each meeting they have a noted speaker. Their main activities included a barbecue, a trap shoot, and an outing to Yaquina Bay. This is one of the largest clubs at Oregon State.



Fin and Antler Club Officers, Row one, left to right: Rich Beitel, Jay Long, (Advisor), Don Ratliff. Row two: Gary Cook, Tom McLain, John Hill, Pat McCrow, Ed Robertson, Jay Brightbill, Ray Downing, Mike Jones.



Left; Forestry Club Executive Council, Row one, left to right; Tim Donovan, Soph. Rep., Ken Faulk, Senator, Bill Niedermeyer, 1st. Vice-Pres., Row two: Ken Kanoff, Pres., Ryland Hardman, Sec. Not Pictured: Mark Smith, Woody Starr, Pat Tomlin, Rick Spring, Jeff Blackwood, Mark Chism, Jerry Obendorf, Bond Starker, Hoyt Laney.

Liars Compete Forestry Club

Working to promote professional forestry, the members of the Forestry Club sponsor many activities each term. They held a turkey shoot fall term, sponsored a Christmas dance and promoted an all campus liars contest. Winter term they invited alums to the Fern Hoppers banquet. An important part of the year's activities was the annual Spring Thaw, which included various woodsmen's events. Besides these main events, the club also held discussions, contests and tours.





Row one, left to right: James E. Nielson, Lawrence Flint, Dennis Johanson, Leon Chrisman, Norman Clark, Albert Menegat, Cabot Clark, Andy Winkle, Bruce Palmer. Row two: Henry H. Day, W.K.

Irish, K. Lowe, Russ Lawrence, Dennis Putzler, C.D. Wolske, John Owen, Jim Harroun, Glenn Rucker, Frank O'Hare, Glenn Nies, Robin Haase, Greg Beck.

Acquaint Veterans Veterans Club

The Veteran's Club is a newly formed organization to stimulate and encourage the further education of ex-servicemen, to lend moral support when necessary, provide social opportunities and in general acquaint veterans with campus life at O S U. Some of the activities the Veterans Club held this year were pot lucks, square dancing plus housing and scholarship assistance to undergraduates in their club.

Graduation Breakfast Crop Science Club

The Crop Science Club spent four days in the Boise Valley area on a field trip this spring. They studied the crops produced, experiment stations, and the problems farmers have in that area. They also held a breakfast on the morning of graduation, honoring the graduating seniors majoring in Crop Science. The Crop Science club holds meetings once a month to get underclassmen majoring in crops acquainted with the major.

Row one, left to right: George Kenney, Chuck Nelson, Dennie Koenig, Row two: Bill Endicott, Sec, Steven Jones, Steve Unger, Fred Cholick, Ralph Locke. Row three: Edward Montecucco, John Haight, Theodore Seeber, Jacob Ayuk-Takem, Dorothy Koncel, Treas, Roger Fendall, Advisor. Row four: Don Christenson, Don Ratliff, John Stockfleth, Pres., Larry Carpenter, Garry Carpenter.

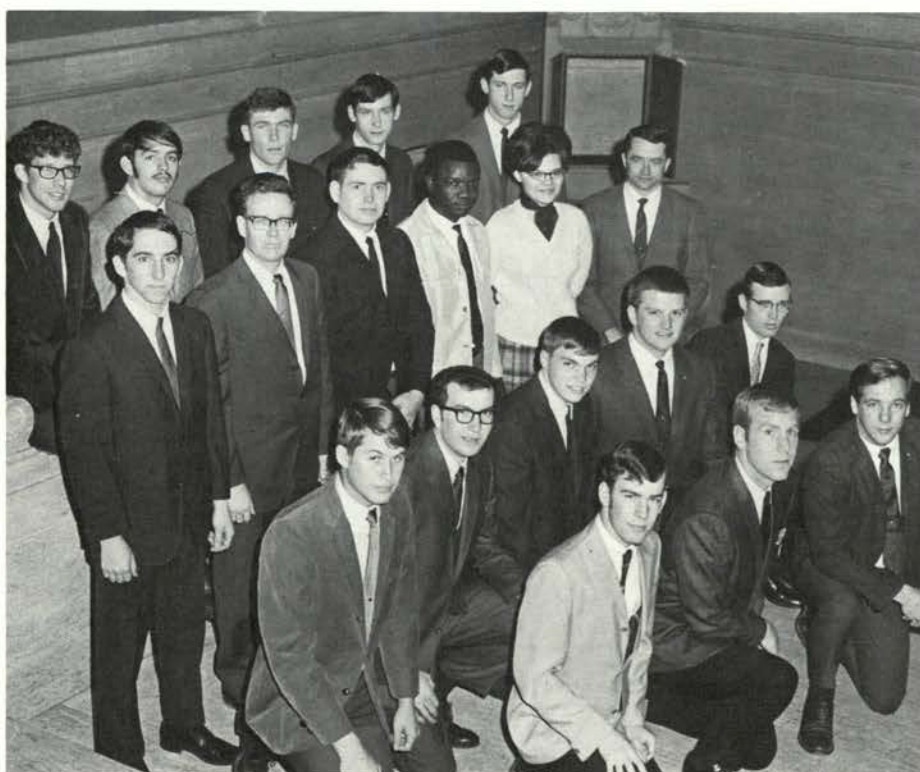



Beaver Pharmacists

American Pharmaceutical Association

The American Pharmaceutical Association at Oregon State is made up of Pharmacy students and it promotes professional activities at a student level. Each year the students publish the Beaver Pharmacist and sponsor a diabetic clinic. Also they have an internship survey which assists the students in finding summer jobs.

Row one, left to right: Jesse Stewart, Patty Briggs, Neve Huey, Tom Sullivan.
 Row two: Pam Kennedy, Madalyn Whitaker, George Marino, Valeriano Lee.
 Row three: LouVina Dieffen Laucter, Bonnie Brindley, Dell Alexander, Jack R. Franklin.
 Row four: Donna Claar, Margaret Fowler, Bill Bates.
 Row five: Donna Kettler, Connie Randall, Alan Young, Michael Natali.
 Row six: Al Carver, Gary Sachtler.
 Row seven: Mike Brinkley, Matt Mainard, Paul Sinclair.
 Row eight: Dave Raibley, Jim Arbanyl, Ron Torrey.
 Row nine: Roy Cohen, Mike Kalman, Jim Brogden.
 Row ten: David Nys.

"We Build," the Circle K motto, a building for justice, liberty, democracy, and a better world in which to live. Circle K is a driving force developing the leadership for tomorrow while it creates a better college or university community today. Our potential as an organization and as individual men will be realized only if we consciously and creatively set out to: Determine Tomorrow-Today.

"We Build"

Circle K Club

Row one, left to right: Ross Smith, Pres. Advisers, Dr. Dean Smith, Mr. Mike O'Hare, Mr. Chuck Root, Mike Hampton.
 Row two: Ross Nishihara, Dave Miller, Andrew Bogenhagen, Dave Nishitani, Rich

Gustafson, Ken Hawk, Rick McCormick, Mike Macy, Carl Taylor, Mark Hoffmann, Ken Galloway.

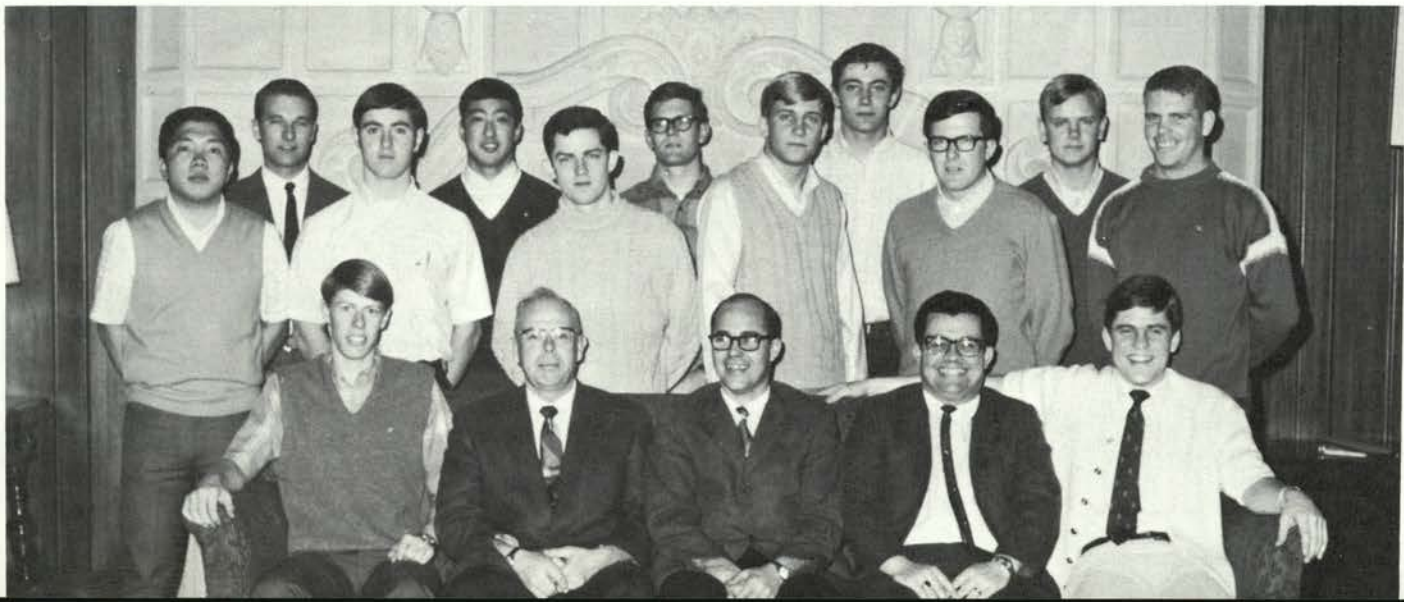

Understanding Promoted Organization Of Arab Students

The Organization of Arab Students is an independent, non-profit, cultural and educational organization. One of its objectives is the promotion of better mutual understanding and stronger ties between the American and international students on the OSU campus.

Kit for Farmers Soil Club

Making and selling pH soil-testing kits to farmers throughout the United States was the Soil Club's main source of income this year. Other activities were field trips to fertilizer plants in Oregon and guest speakers.

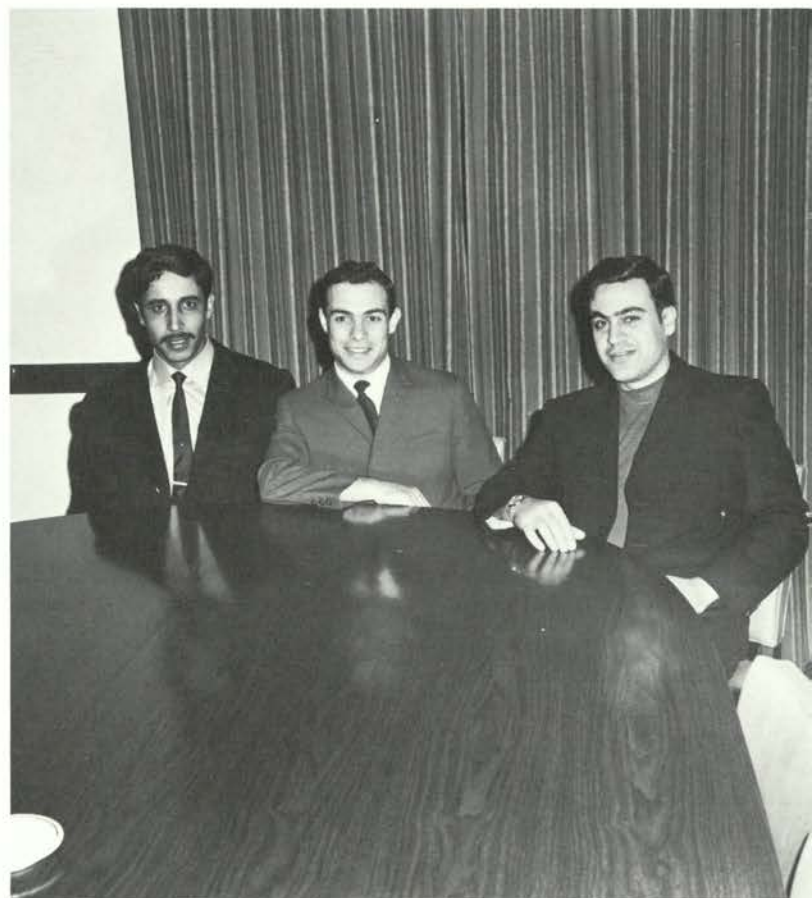

Officers of the Organization of Arab Students; left to right: Abdulpahman Thaneyan, Omar Duwaik, and Albert I. Nassar.



Front, left to right: Garry L. Peterson, Dr. M. D. Dawson (advisor), Michael Ryan. Back, left to right: Stanley L. Hilton, Richard J.

Kienzle, Ed Hansen, Jim Boyd.

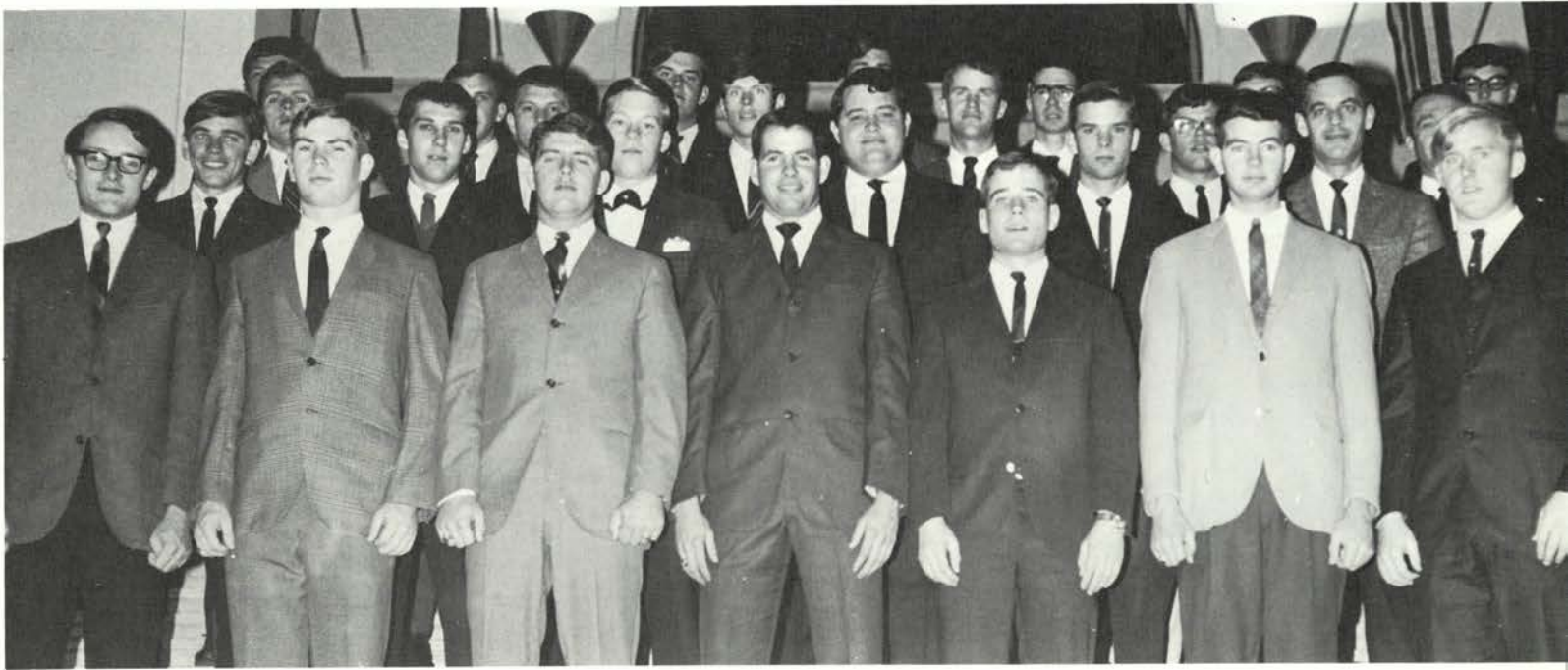

Row one; left to right: Dale Hahn, Miles Henselman, William Bass, Kirk Wade, Rich Candland, Paul Clowers Gene Swan. Row two: Mike McGee, Stephen Dube, Robert Bray, Bill Duke, Ron Detering, John Edwards. Row three: David Tetz, Fred Cholick, Richard Haines,

Robert Cook, Terry Nelson, Dr. Stevens. Row four: Dan Adelman, Rod Beck, Mark Hamlin, Jim Blatchford, Ronald Dobyns, Ellis Meewsen, Lanis Metteer.

Awareness Created Agricultural Economics Club

Composed of interested members of the students and faculty in the department of Agricultural Economics, the Agricultural Economics Club creates a professional awareness among its members. Meetings were held to discuss current economic problems and various other topics of concern to the Economist today.

Row one, seated left to right: Cecil Waldron, treas., Frank Miller, Pres., Debbie Smith, sec., Rod Beck, Publicity, Jane Patton, Bob Bray, Mike Leehman, Steve Ellis, Bill Rizor, Allan Hobson, Ken Vandovering, Bearl Seals, Tom Drury. Row two, standing: Harold

Teachers Honored Agricultural Executive Council

Recognized as the governing body of the School of Agriculture, the Agricultural Executive Council is composed of representatives from each of the thirteen clubs and honoraries in the school.

The Council is the sponsoring body for the Agricultural Awards Banquet held each year to recognize the outstanding teachers and students in their field.

Britton, senator, John Hart, Rich Beifel, John Ray, Sam Brown, Dallis Beier, Leon Pielstick, Prof. F.B. Wolberg, Advisor, Gene Swan, Lyle Spiesschaert, Steve Henderson.



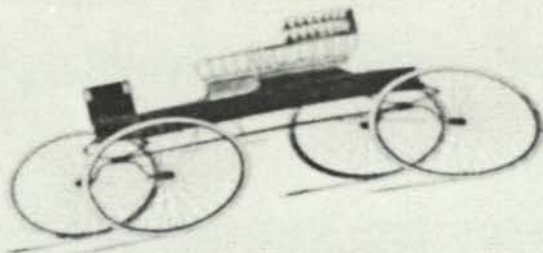

Best...
workmanship and general
with solid rubber, cushion

Stuebaker

338
on Street
PORTLAND, OREGON

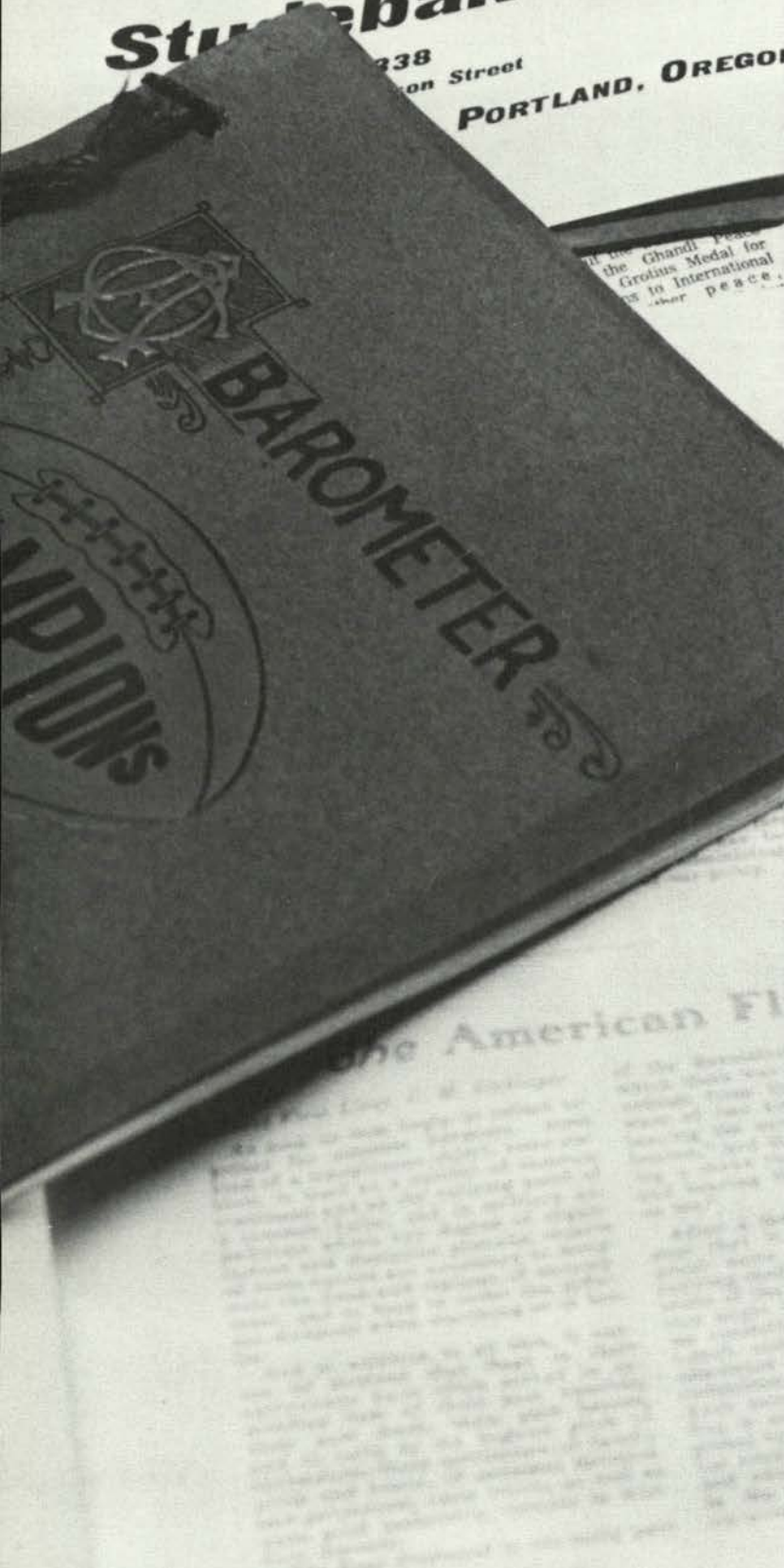

the Ghandi Peace
the Ghandi Medal for
to International
peace

SF State
Interview
Due He
Speaking Out
Federal Grant Given
for Forestry Building

It is an emergency 'We need the lab!'

Students, Faculty Dis...

OREGON STATE Daily Barometer

VOL. LXXIV, No. 55 OREGON STATE UNIVERSITY, CORVALLIS, OREGON Tuesday, February 4, 1969

Tom McCall To Narrate 'A Lincoln Portrait' Here

The Oregon State University's Tom McCall will be heard in a new recording — and new medium — when he appears at Oregon State University at 8 p.m. on Feb. 12, in the Student Center.

The recording, which has been performed by such groups as the Oregon State University and the University of Oregon, is a new recording of the famous "A Lincoln Portrait" by the late composer, Elmer Frey.



OREGON GOVERNOR TOM MCCALL will narrate the recording of Elmer Frey's "A Portrait of Lincoln" Feb. 12.

Mortar Board Cancels Ball

The Mortar Board Ball has been canceled due to a lack of student attendance, but the tradition of the Mortar Board King remains.

Mortar Board, a national organization of honor societies, has recognized an outstanding senior male each year for the past eight years by naming him the Mortar Board King. The selection is based upon personality, leadership and personal contribution to OHSU.

Nominations for this year's king include Larry Smith, Jerry Butler, Tom Brown, Art Cooper, Bill Egan, Dick Evans, Dick Fishery, Jack Framer, John Goodbread, Steve Hansen, Jim King, Jack Johnson, John Lee, Dick Peterson and Don Linn.

Other nominees are: Mike Markham, Russ Peterson, Jack Peterson, Bill Sorenson, Don Sargent, Bill Tingen, Jay Thomas, Larry Theringhouse, John Todd, Tom Vukobrat, Steve Walker, Rudy Wessling and Steve Lee.

Through a series of interviews, Mortar Board will determine the 1969 Mortar Board King. The selection will be made by an ad hoc committee consisting of members of the Mortar Board and other members of the OHSU community.

The Mortar Board King will be presented with a certificate and a trophy, although the tradition for the Mortar Board Ball has not been observed yet.

Publications

Horticulturist Receives Grant

Dr. Elmer Frey, Oregon State University horticulturist, has been awarded a Fulbright grant to the University of Utah in Salt Lake City, Utah, to study the horticulture of the state of Utah. Dr. Frey will spend the next year at the University of Utah, and will return to Oregon State University in the fall of 1970.

Dr. Frey is a professor in the Department of Horticulture and is also a member of the National Horticultural Society. He has been awarded the Fulbright grant by the National Endowment for the Humanities.

Pollution: Problem To

More attention and a new program to effect a pollution control program.

A study program is being conducted by the Oregon State University to determine the extent of air pollution in the Corvallis area. The study is being conducted by the Oregon State University and the Oregon State Department of Health.

The study is being conducted by the Oregon State University and the Oregon State Department of Health. The study is being conducted by the Oregon State University and the Oregon State Department of Health.

AWS Offices Now Open

The Oregon State University's AWS Offices are now open. The offices are located in the AWS Building on the campus of Oregon State University.

The AWS Offices are now open. The offices are located in the AWS Building on the campus of Oregon State University.

Mail Or

In an effort to improve the mail service to the Oregon State University, the AWS Offices are now open. The offices are located in the AWS Building on the campus of Oregon State University.

In an effort to improve the mail service to the Oregon State University, the AWS Offices are now open. The offices are located in the AWS Building on the campus of Oregon State University.

OREGON STATE UNIVERSITY
CENTENNIAL BEAVER 1969

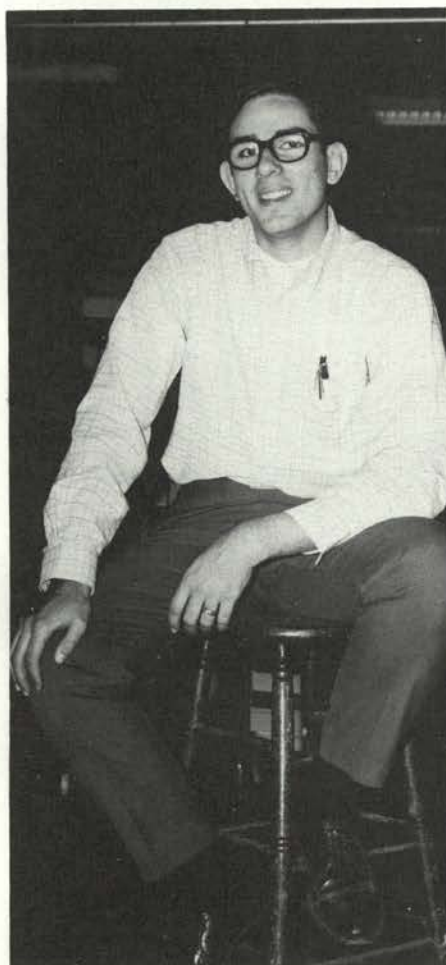

Editor: Jerry Romiti



Managing Editor:
Karen Smith



Business Manager:
Jon Greene



Assistant Business Manager: Greg Cox
Office Manager: Melinda Ross

Each year is unique...especially a centennial year. How do you compose a book as good as the award winning 1968 Beaver and still have it different and exciting for a centennial. This was the problem facing the Beaver staff as we dug in last spring and started work.

Spring term for the staff filled their Wednesday nights with a class in journalism headed by Mr. Harris. We learned how to do basic yearbook fundamentals such as layout, picture cropping, and copywriting. At the end of the term all of the treks to the Beaver office were rewarded with the Beaver awards banquet.

At the banquet the old staff was praised and their successors were introduced. As the year ended so did the physical work on the book, but we all kept it in the back of our minds.

Fall came rapidly for everyone and work on the annual began at a fever pace to meet the early dates set for several sections. There were weekly meetings to keep us all informed and to meet with the publishers. The publishers brought out their criticisms about the general layout of the book. Most of all they stressed deadlines which led on to those typical evenings with a coffee cup in one hand and a No-Doz in the other.



Top to bottom: Layout, Glen White; Copy, Ralph Thrift, Gay Heegler.

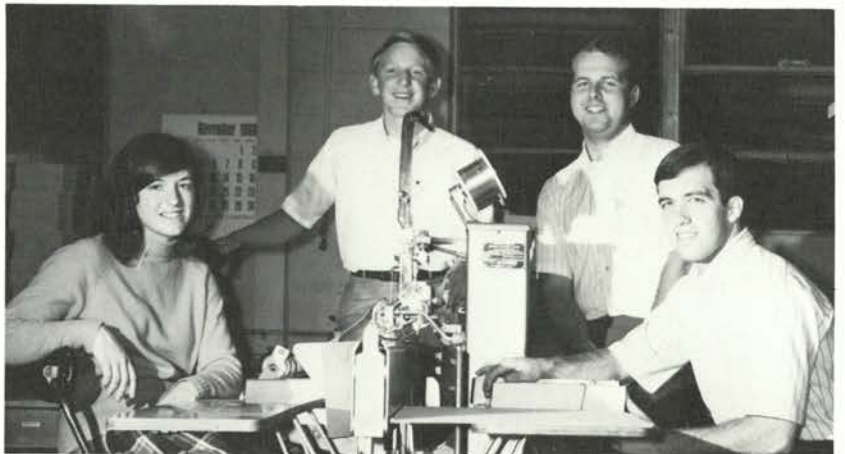

Top, left to right: Colleges, Martha Wagner; Research, Sue Grantham, Chris Pretzinger; Fine Arts, Linda Lau. Bottom, left to right: Administration, Sue Hoxie; Sports, Fred Koontz, John Crosiar; Student Government, Miles McCoy.



Above: Assistants, Heather Peterson, Joanne Scott, Dea Guerrero. Right: Publications, Barb Thompson; Honoraries, Debbie Wells; Military, Dave Frazier; Clubs, Susan Ogle.





Left, top to bottom: Campus Life, Mike Waser, Doug Knights, Dave Patterson. Below, left to right: Off Campus, Linda Gault; Seniors, Marilyn Mackin; Independents, Julie Lomen; Greeks, Bob Johnson.



Photographers, left to right: Jim Cron, Bob Jackson, Paul Teer, Dennis Snell.

OREGON STATE *Daily Barometer* STATE



Above, left to right: Managing Editor, Lynn Guerin; Asst. Copy Editor, Gretchen Wagner; Copy Editor, Nancy Anderson; Asst. Copy Editor, Kay Van Patten; Asst. Managing Editor, Jan Godard; Night Editor, Pat Albright.



To many Oregon State students "Fencing" is more than a sport and "Peanuts" isn't just a snack. They are two aspects of the many faces of the Oregon State Barometer. Published by a staff of associated students, the paper is oriented toward the individual opinions prevalent on the Oregon State campus. In keeping with this attitude this paper welcomes contributions from everyone to the "sounding box of the people."

With the new improved format the Barometer had its most successful year. "Campus Scene" enabled the reader to see at a glance the daily activities of the university while the sports page and "pins and rings" were two sections never missed by the average Oregon State student.



Left, top to bottom: Editor, Tom Brown; Office Manager, Barbara Krekel; Asst. Business Manager; Rick McCormick, Business Manager, Jim McClain.



Above, Left to right: Secretary, Rebecca Macy; Exchange Editor, Yvette Saarinen; Society Editor, Sue Phelps; Asst. Editor, Chuck Adams.



Above, Left To Right: Asst. Sport's Editor, Leon Johnson; Sport's Editor, Bob Allen; Asst. Sport's Editor, Bob Clark.

Below, Left To Right: News Editor, Charlene White; Feature Editor, Carole Foote; Wire Editor, JoAnne Myers; Staff Writers, Miles McCoy, Nancy Edwards; Editorial Page Editor, Geri Lutz; Staff Writer, Connie Haney; Asst. Editorial Page Editor, Mike Chamness.



"Patronize your advertisers" and "send it home to your parents" were just two of the slogans used by the Barometer business staff to help promote sales and increase operational funds. It was also their responsibility to distribute the papers around campus which was often done in the early morning hours, soggy shoes, and umbrella in hand. These behind-the-scene workers traveled their beat each week, seeking out financial backing for the Barometer. Their success is shown in both the national and local patronage of the newspaper.



Above, left to right: Ad Salesmen: Eric Haskins, Bob Grim, Bernie Hill, Larry Austin.

Below, left to right: National Advertising Manager: Patty Whitaker, Downtown Office Manager: Terry Nauck, Classified Advertising Manager: Janis Wilson.

Below: Photographer: Gene Kelsey.



Journalism Prof Manages Activities



Irwin Harris, manager of public events.

As Manager of Public Events, Irwin Harris arranges for all convocations, university lectures and concerts on campus. In connection with concerts, he serves as faculty adviser to Encore Committee which plans concerts. He was named Outstanding College Newspaper Adviser for 1967 by the National Council of College Publication Advisers. Mr. Harris advises the Barometer and Beaver staffs.



Dial-a-Date

Containing over 15,000 names and addresses gathered at fall registration, the Fusser's Guide is a directory of students, faculty and buildings on the Oregon State campus. The wear and tear on every copy of the Fusser's Guide proves it to be one of the most useful and popular publications on campus.

Fusser's Guide Editor, Kirs Paulson, and Business Manager, Jim Huegli.

Publications Board: Budgets and Decisions

Directed by Mr. Fred Zwahlen, the Publications Board is a subcommittee of the Educational Activities Board. Its authority officially recognized last year, the board continues to make policy decisions for Oregon State publications this year.



Row one, left to right: Berlan Lemon, Irwin Harris, Gwil Evans, and William Schmidt. Row two: Fred Zwahlen, Fred Shideler, John Kuykendall, Jerry Romiti, and Jim McClain. Not pictured are Tom Brown, Dennis Freed, Jon Greene, Charles Peckham, and Fredrick Staver.

OSU Review: Minds of Men in Book Form



Editors, from left: Jeff Stander, Carolyn Lowe, Frank Parisi, Wendy Tomlin

The creativity and moods of the OSU campus are reflected in the Oregon State Review. Offered to the students and faculty early in spring term, the Review is an accumulation of student work in the fields of literature, art, and photography.



Top, General Editor: John Kuykendall; Bottom, Assistant Editor: Kathryn Mason

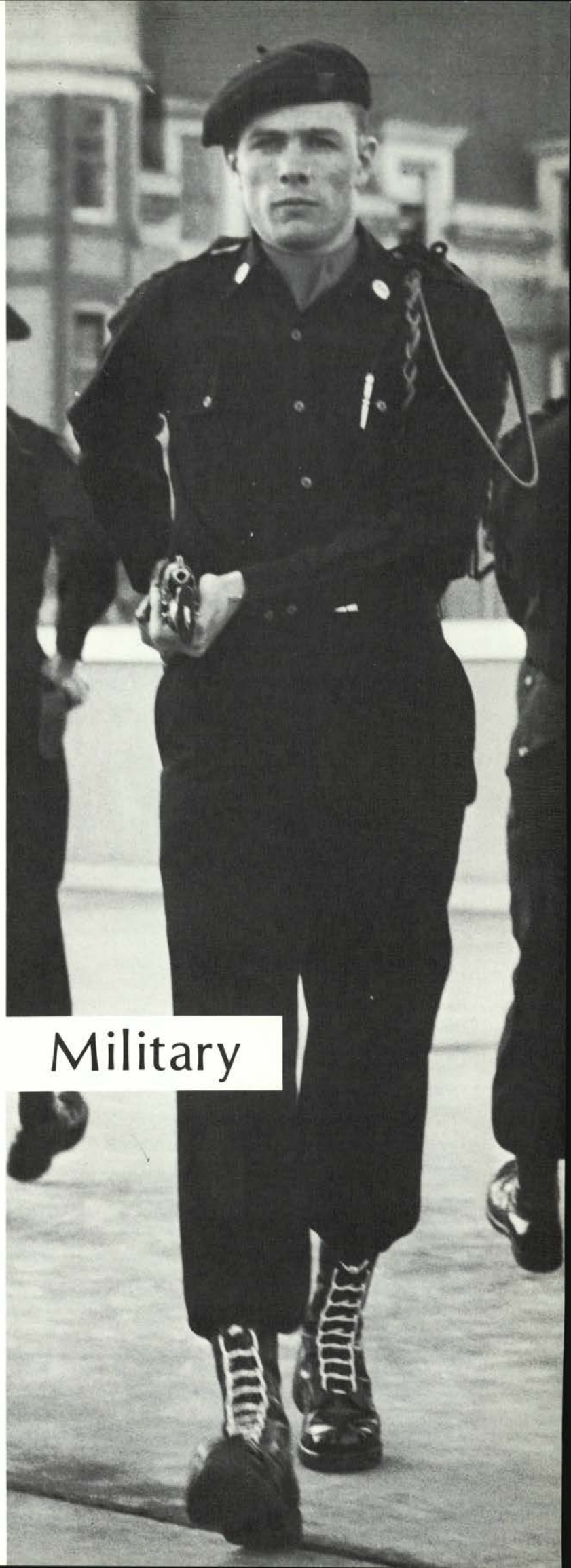

Military

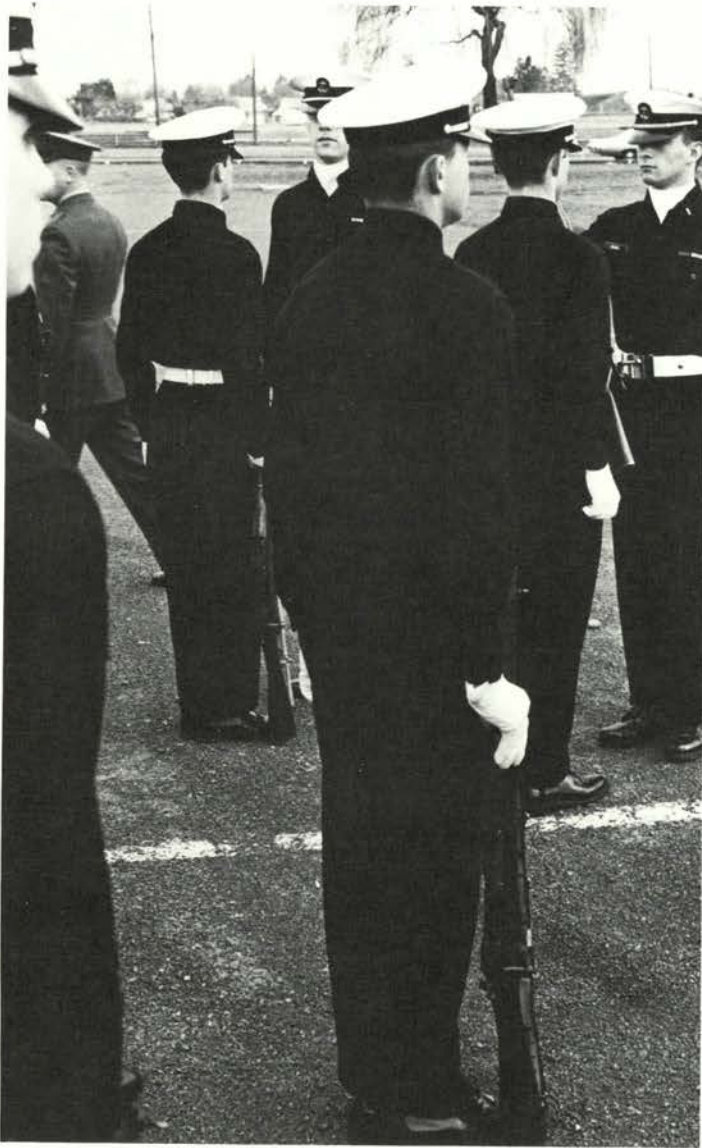

Midn. Ensign Bill Myers inspects Drill Team.



Midn. Rod Casey passes the word to color guard.

Midn. Lt. Harr, Commander of 1st Company.



Opportunities Await Future Ensigns



Capt. John H. Hitchcock, Professor of Naval Science.

The purpose of the Navy Reserve Officer Training Corps Program is to educate and train well-qualified young men for careers as commissioned officers in the Navy or Marine Corps. To be commissioned as an ensign in the Navy or a second lieutenant in the Marine Corps, a student must take twenty-four hours of naval science, participate in scheduled drills and complete a summer cruise.

The newly commissioned officer has many opportunities when he enters his career. An ensign may select Aviation Training, Submarine Training or the Staff Corps, while a second lieutenant will go to Basic School after graduation. Both will then go on to serve the country in their chosen fields.



Drill Team executes diagonals.



Bill Jorgens spit shines shoes.

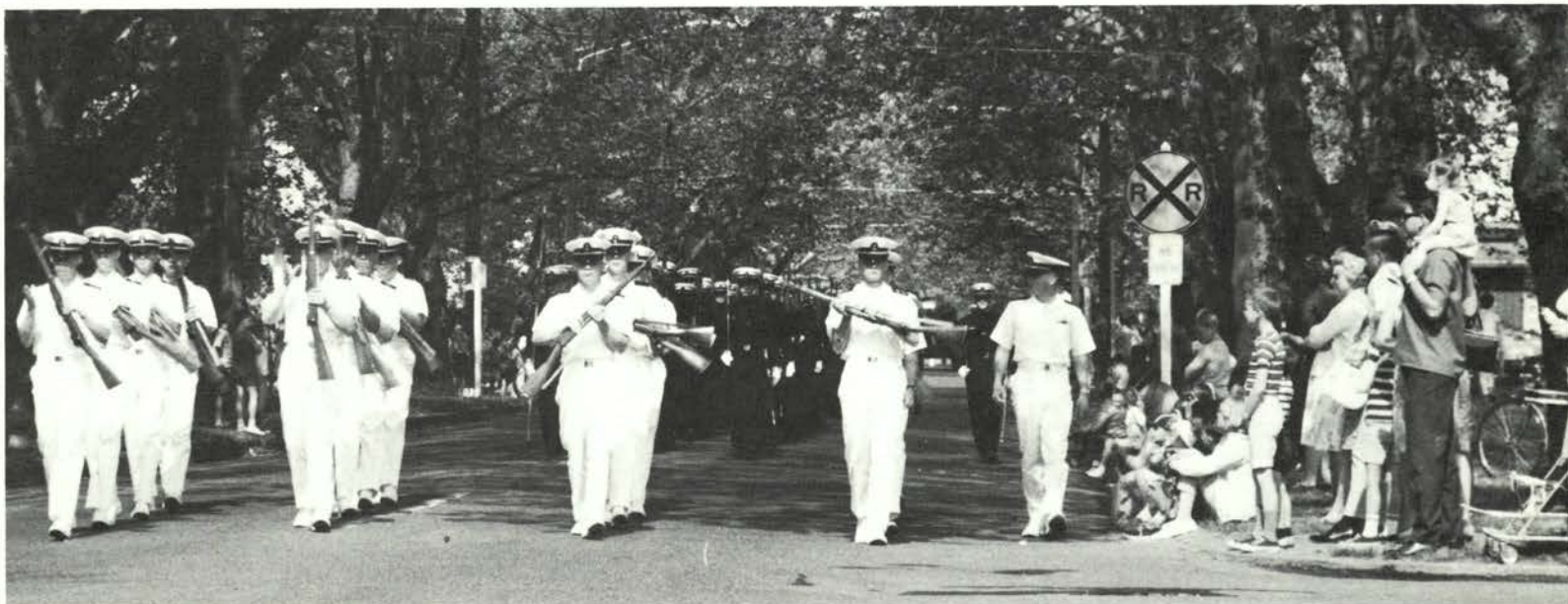

Drill Team marches in Memorial Day parade.

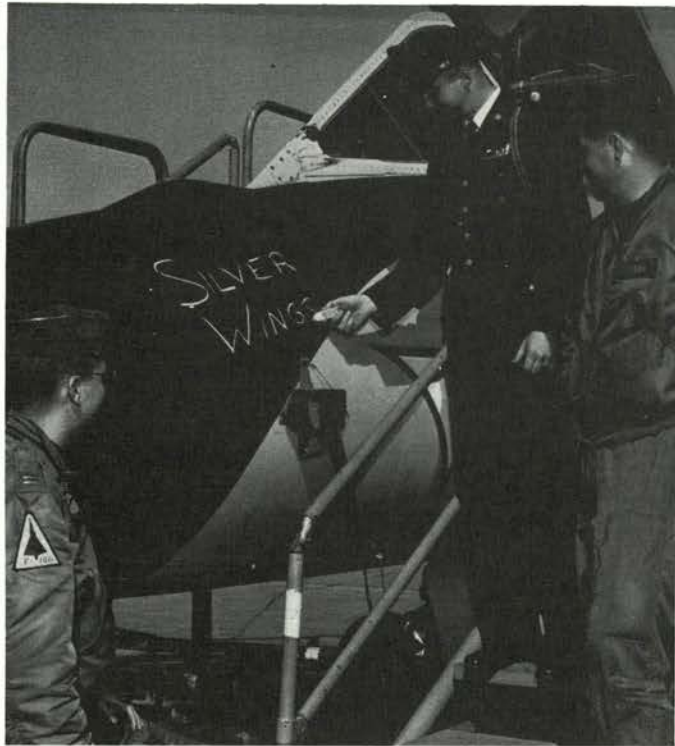

Silver Wings at Pain Field, Seattle Washington.

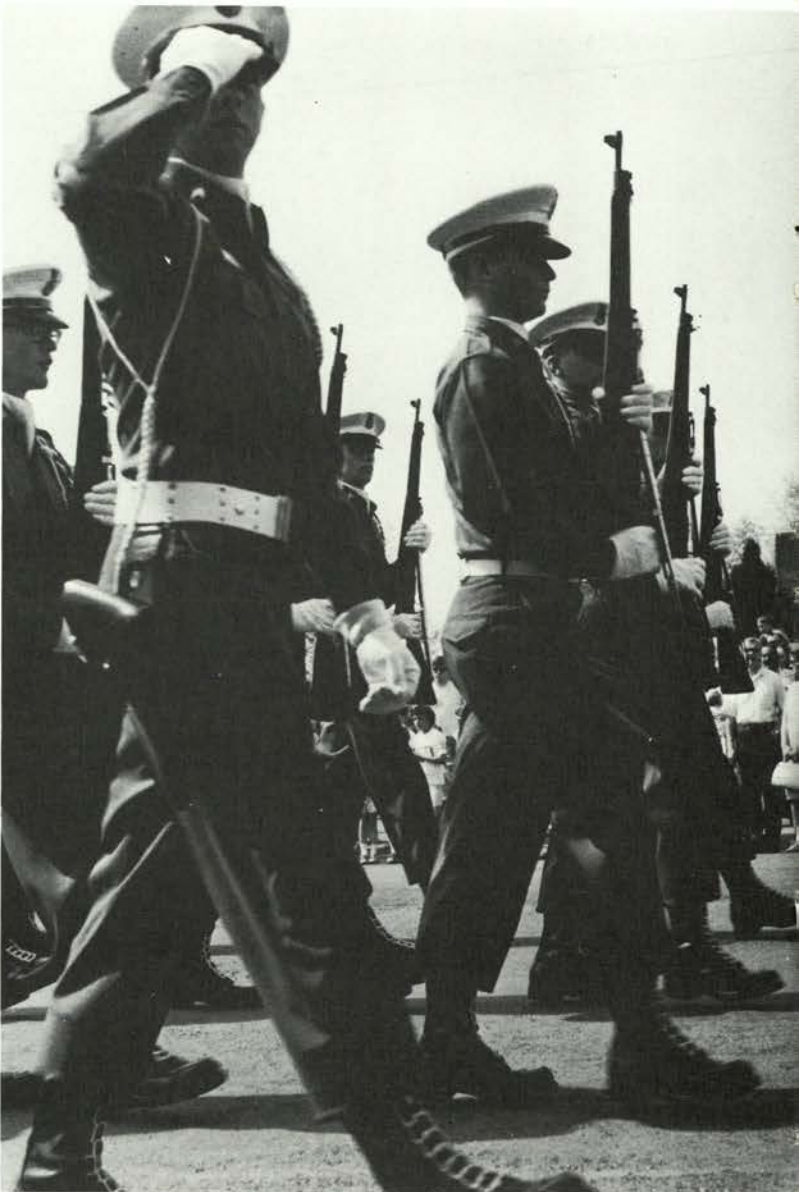

Drill Team gives a "present arms" in parade.





AFROTC Program Expanded

Recently, the Air Force ROTC program expanded to include two-year as well as four-year students. The two-year program is offered to juniors who did not take ROTC during their first two college years. Challenging careers in aviation, science, engineering and many related fields are now offered.

The education of young leaders to meet the challenges of the Air Force has brought about the need for changes in teaching techniques, curriculum and leadership development. Field training is an important aspect in preparing AFROTC cadets for commissioning. Courses included are survival, junior officer training, aircraft and aircrew indoctrination, physical training and organization. The cadets are also provided with a chance to earn their private pilot license through the Flight Instruction Program.

Col. Frank Halms, professor of aerospace studies.

Arnold Air Society; row one, left to right: Robert Brett, Ward Conger, Ray Bonesteele, Jerry Cornwell, Duncan Koller, Col. F.N. Halm. Row two: Del Starr, Dave Nelson, Eric Emmett, Steve Carter, Ron Adams. Row three: Dave Fairclo, Ralph Thrifft, Bill Covell, Lee Bris-

sey, Ron Barrey. Row four: Lelund Ash, Michael Downey, Christopher Cox, Jim Koester, Kim Hale. Row five: William Timme, Chester Williams, Steven Jansen, John Youngs, Donald Koch. Row six: Thomas Windedahl, William Thias, Scott Powell, Fred Vincent, Jeff Shiffer.





Col. Clayton Shaw, Professor of Military Science.

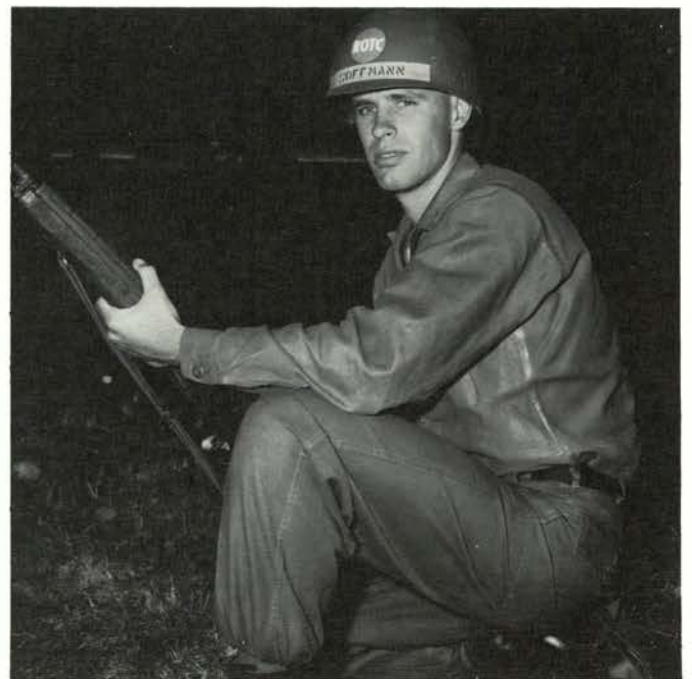

Cadet Erich Hoffmann at Fort Lewis, Washington.



Drill Team practices double spin.

The Essence of Victory . . . Men

The Army's mission has changed little since 1775, but the weapons and methods have changed greatly. The means of preserving peace and defending against aggression in today's Army bear little resemblance to those used in WWII or Korea.

The greatest change is in the demands made of the men. . . The army credits men, not equipment, as the essence of victory. The officers who emerge from the campus of Oregon State exemplify the type of men who are accepting and conquering challenges; challenges that only today's complex military and political societies could demand for the maintenance of peace.

Drill Team: Row one, back to front: Jack Johnson, Ottie Nabors, Richard Jones, Jon Mason. Row two: Charles Conrad, Mickey McCourt, Wayne Hatley, George Claxton, Patrick Loop. Row three: Barry Hutchins, Dvid MacHovec, Charles Meyer, Joe Duncan, David Ralph. Row four: Richard Clark, William Driver, Grant Bloodgood, Michael Margerum.





Raiders Scout MacDonald Forest

The Raiders, multi-military branch of ROTC, are instructed in counter-guerrilla operations, combat and reconnaissance, compass and map reading, physical training calisthenics, weaponry, and rappelling, descending rock cliffs via ropes.

Junior officers are in command, and train cadets as well as teach classes. Juniors progress to summer camp, so there are no seniors among the twenty-seven members. Cadets earn their Raider Badge after one year.

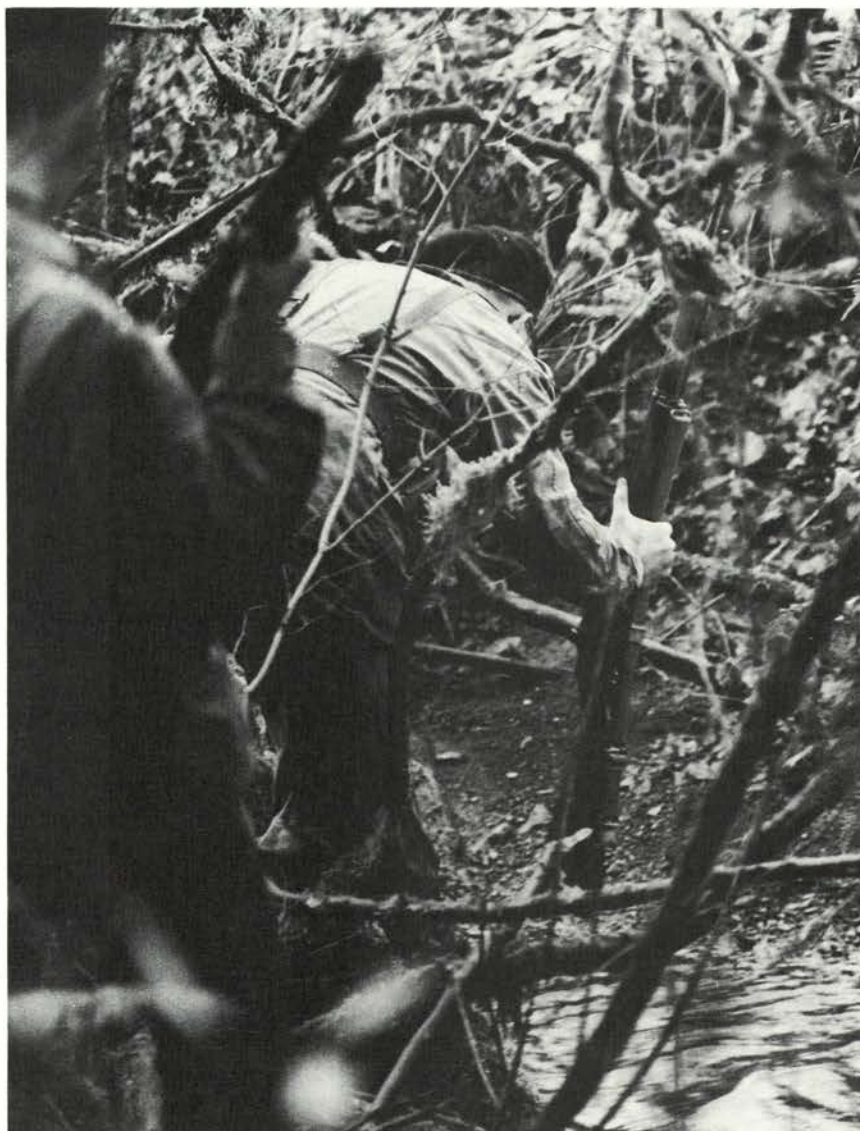



Scabbard and Blade

Scabbard and Blade; Row One, Left to Right: Norm LaBrecque, Dale Price, Jim Horsley, Dave Camp, Debby Puckett, Doug Walt, Jay Marcotte. Row Two: Tom Probasco, Dave Edling, Captain G. W. Stinson, Lt. Col. W. A. Williams, Lt. Anderson, Ward Conger, Al Polachowski. Row Three: Ken Hollett, Mike Schwaebe, George Hall, Tom Walt, Bill Christensen, Jerry Cornwell, Darryl Jones. Row Four: Bruce Wood, Chuck McKeown, Paul McGregor, Ron Hudson, Don Winchell, Ray Bonesteele, Christopher Cox. Row Five: Rod Casey, Bill Myers, Ken Botham, Skip Fincher, George Fomundam, Steve Jansen, Steve Reed. Row Six: Doug Warren, Don Williams, William Marsik, Curtis Wolf, James Cole, Doug Taylor, Tom Hatcher. Row Seven: Steve Ross, Pat Loop, Claude Elmore, J. V. Torgerson, Roger Harr, Donald Gerig, Chuck Sparks. Row Eight: Bill Brasington, Richard Read, Walt Ebell, Garen McCune, Jim Koester, Arnold Myhra, Duncan Koller.



Angel Flight

Angel Flight; Row One, Left to Right: Carolyn Boyd, Linda Sweany, Carol Miller, Diane Henjum, Brenda Shepherd, Kathy Kerr, Linda Kuran. Row Two: Patty Conley, Linda Miller, Cindi Williamson, Ardy Macy, Sarah Cummins, Molly Hoover, Sugar Durdan, Lynn Flomer, Pat Trimble, Joy Hattenhauer. Row Three: Chris Palmer, Cindy Desch,

Janet Rickert, Pam Walker, Linda Wanamaker, Cathy Wornstaff, Laura Sing, Krista Johnson, Patty Small, Janis Braich, Janet Bader. Row Four: Sharon Gunson, Mary Gruber, Sue Weatherly, Kathy Pennell, Carol Haslett, Terry Kaiser, Cindy Hughes, Sonja Raftshol, Molly George, Judy Best, Joleen Jensen, Karen Iler, Leslie Morgan.

Army Sponsor Corps

Army Spnsr Corps, Row One, Left to Right: Suzie Robertson, Lynda Greig, Charlotte Hadden, Pam West, Madeline Tyo, Lois Truax, Barb Jenness. Row Two: Irene Heckmon, Jan Sletten, Peggy Mainord, Karen Stevenson, Carol Freel, Diane Tokejo, Lynda Davis, Jackie Taylor. Row Three: Kathy Bond, Suzie Dahl, Cindy Farnham, Diane Painter, Sue Cox, Jan Babbitt, Vicki Bloodgook, Molly Honey. Row Four: Gail Black, Sue Peters, Caroline Beesick, Liz Brunscheon, Jane Gollagher, Jannine Carlson, Sue Roberts.



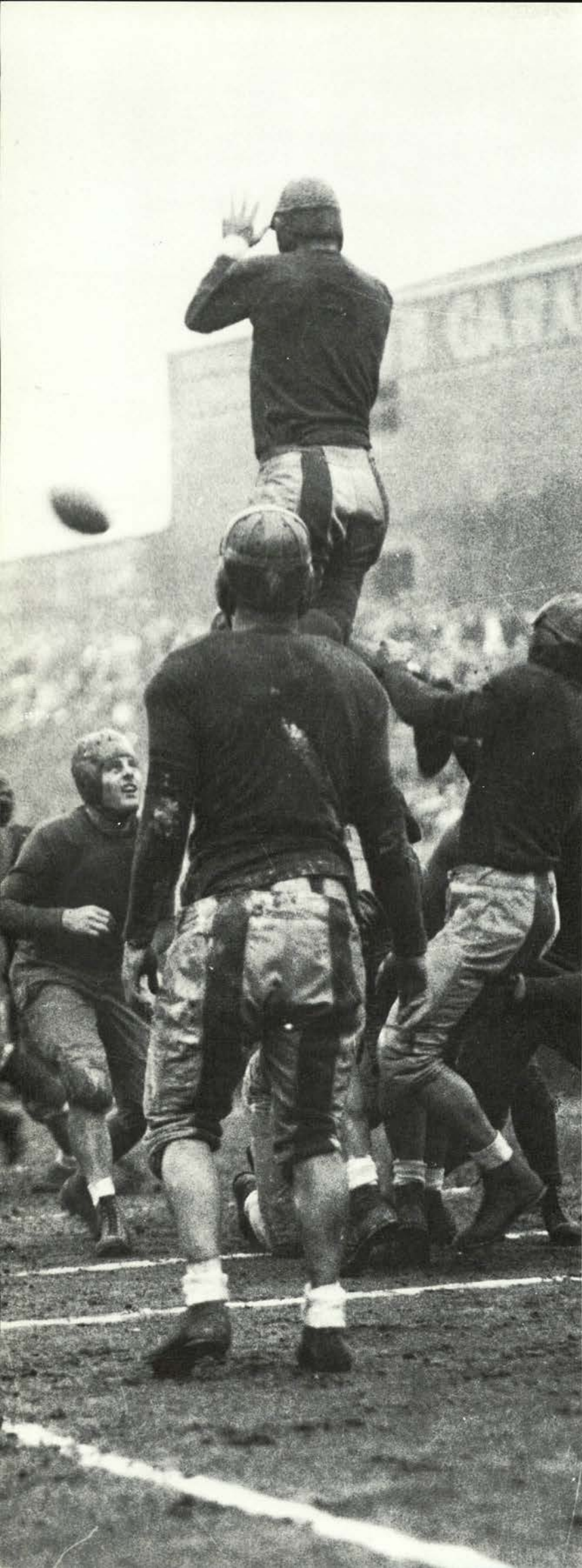

SPORTS

Editors

John Crosiar
Fred Koontz



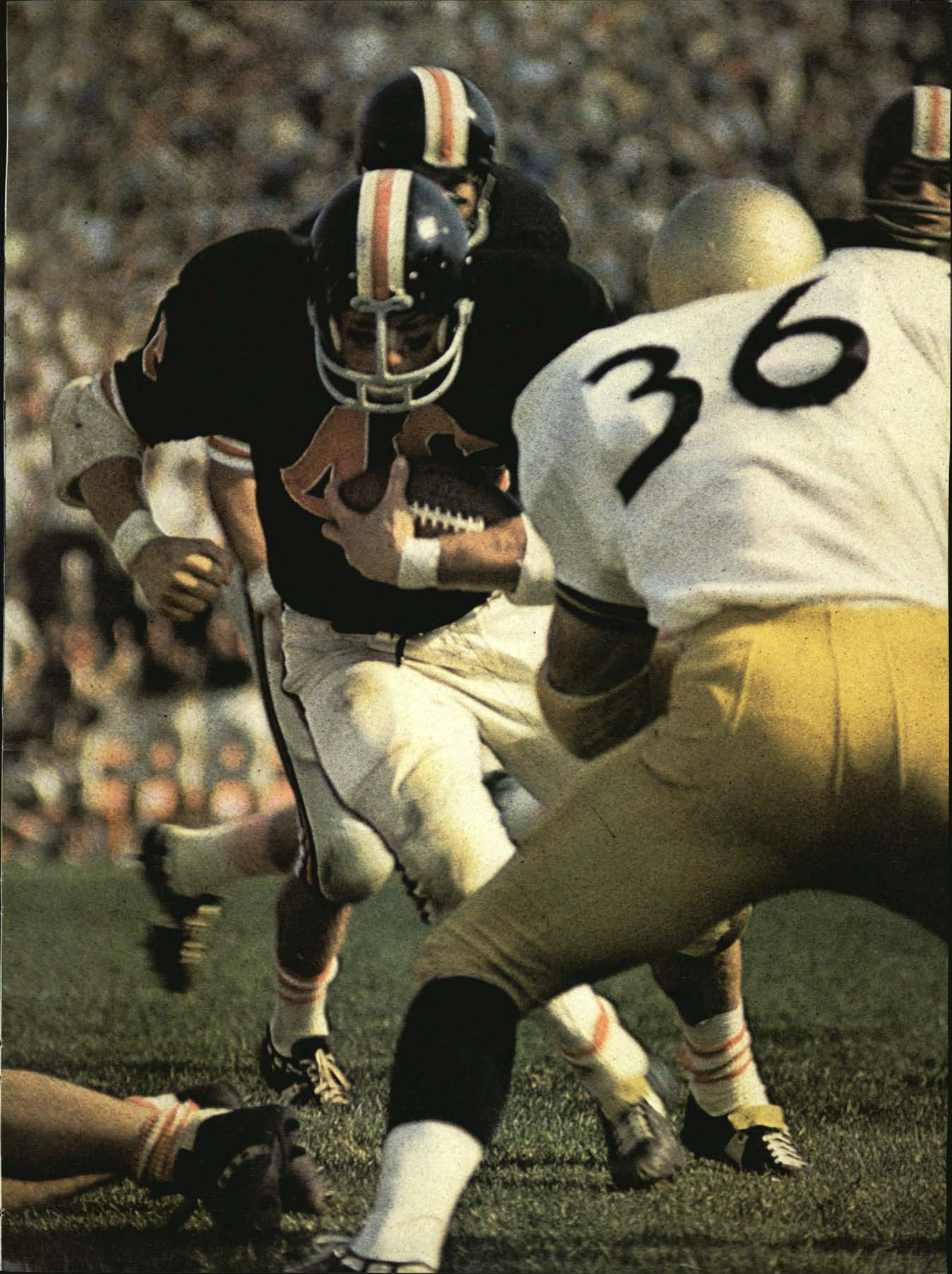



The cheerleaders eagerly await the Washington game.

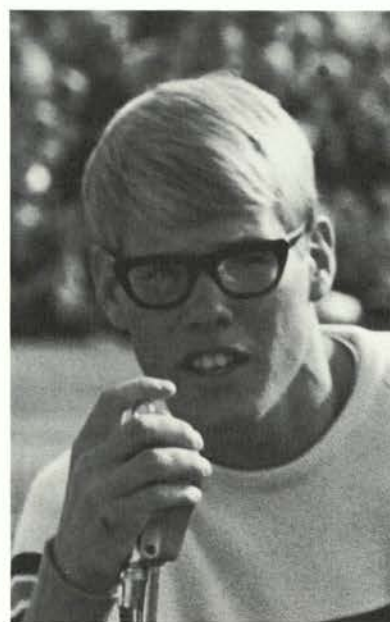

Dave Deneke

OSU Rally Lifts Spirits, Cheers Victories

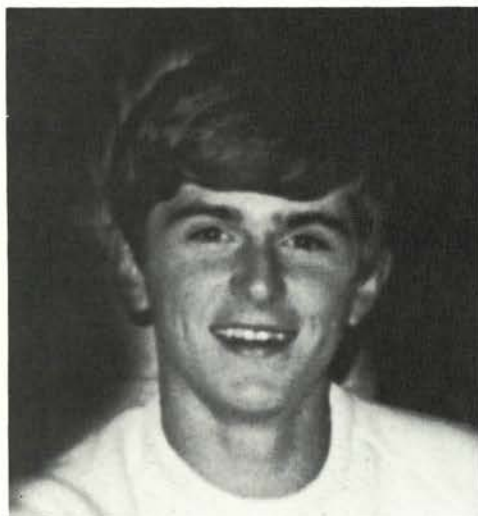

Chris Drury



Sue Huddleston

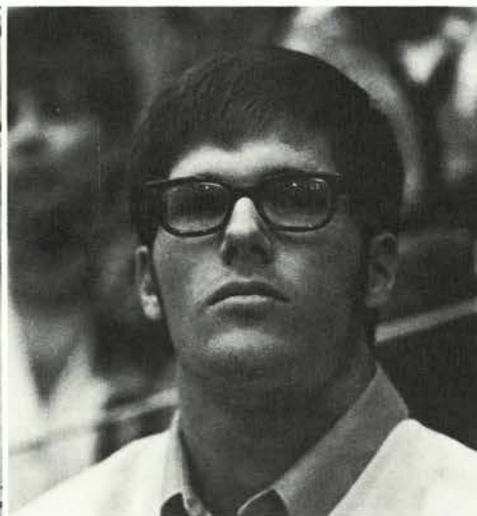

Tom Martin



Chris Kiyokawa

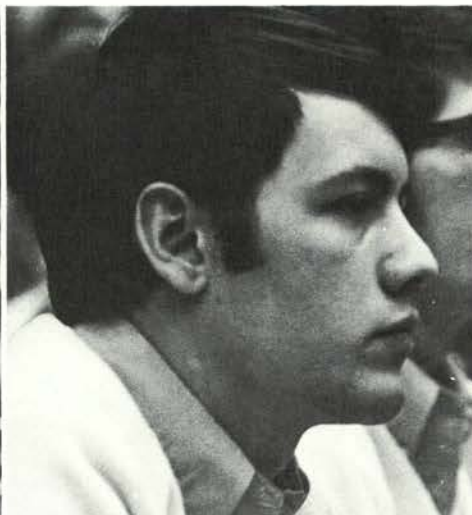

Terry Oxley

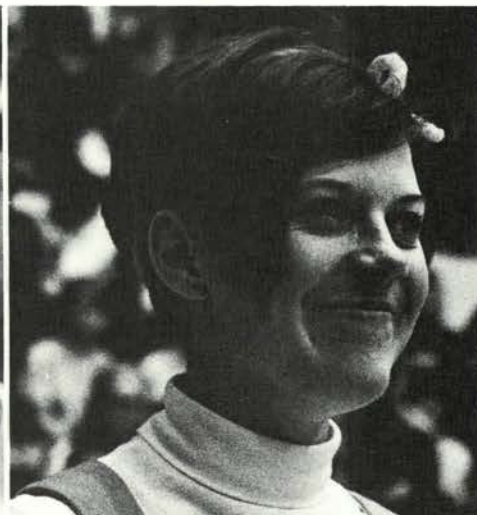

Janet Harper

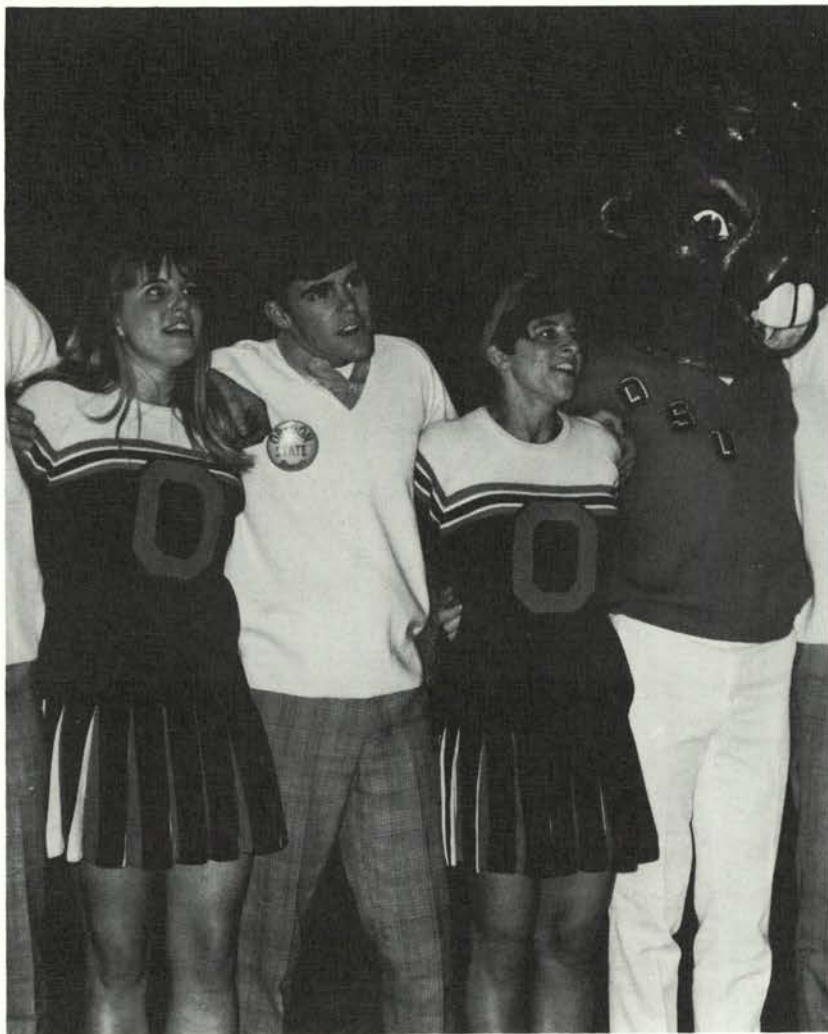

At left, cheerleaders Robin Bost, Dave Arnold, and Merna Bender and Benny Beaver lead the singing of the Alma Mater.

Below, Rook Rousers participate in another Beaver yell.



Rook Rally, below, left to right: Cheryl Plants, Wendy Anderson, Joan Anderson, Margi Morrison, Minon Witcher.



Athletic Department



Top: Jim Barrett, Athletic Director, looks over his busy schedule. Above: (l to r), Dennis Hedges, Asst. to the Director; Comm Henness, Business Manager of Athletics; John Eggers, Sports Publicity Director.



From left to right, row 1, Wilbur Cooney, G.M. Robertson; row 2, Kline Swygard, C.H. Graham; row 3, Charles Parker, N.B. Guistina; row 4, Bud Gibbs.



SIX!



Beavers Battle Back to 7-3 Season

The Oregon State Beavers opened the 1968 campaign with roses in their eyes. The team, built around a fine group of seniors with additional help from the juniors and sophomores, had high hopes of a perfect record and New Years Day in Pasadena.

The dream was short lived as the Beavers trekked to Iowa City for the opening encounter with the Hawkeyes. Plagued with turnovers, the Beavers fell to the upset-minded Iowa team 21 to 20.

The following Saturday, Oregon State met Utah in Salt Lake City and pulled out a hard fought 24 to 21 victory.

The Beavers first home appearance was against Washington and the winner would move into the front of the PAC 8 race. After trailing 14-7 at half-time, the team came back to score 28 straight points before the Huskies could dent the Orange goal line. It looked as if the gridders were finally living up to their preseason rating with this impressive victory.

Kentucky was the next opponent and the game turned into a free scoring, offensive battle as the Beavers were subdued 35 to 34.

The team came back to Oregon ready to prove

themselves. The Orangemen took on Arizona State up in Portland and beat the Sun Devils 28 to 9. Next, the Beavers traveled to Pullman to battle the Cougars and posted a hard fought 16 to 8 victory. Stanford was the next opponent as Oregon State quickly demoralized the Indians and coasted to a 29 to 7 win.

Homecoming brought Tommy Prothro and his UCLA Bruins to Corvallis. After a tremendous scoring spree by both clubs in the first quarter, OSU settled down and ground out a punishing 45 to 21 score.

The showdown for the league title and Rose Bowl berth pitted OSU against USC in Los Angeles. After a scoreless first half, the Beavers drew first blood but the Trojans fought back and escaped with a 17-13 victory.

The season's finale matched the Oregon Ducks against the Orange. Seemingly up, from the Trojan let down, the Beavers took command from the opening gun and ran to a 41 to 19 margin.

Thus the season ended without roses but the Oregon State football team proved themselves to be one of the best in Beaver history.



The 1968, Oregon State Beaver football team was led by a dedicated coaching staff. From left to right: Dr. Griffin, Mike Dolby, Ed Knecht, Bud Riley, Head Coach Dee Andros, Sam Boghosian, Bob Herndon, Red Smith, Rich Brooks, and Trainer Bill Robertson.

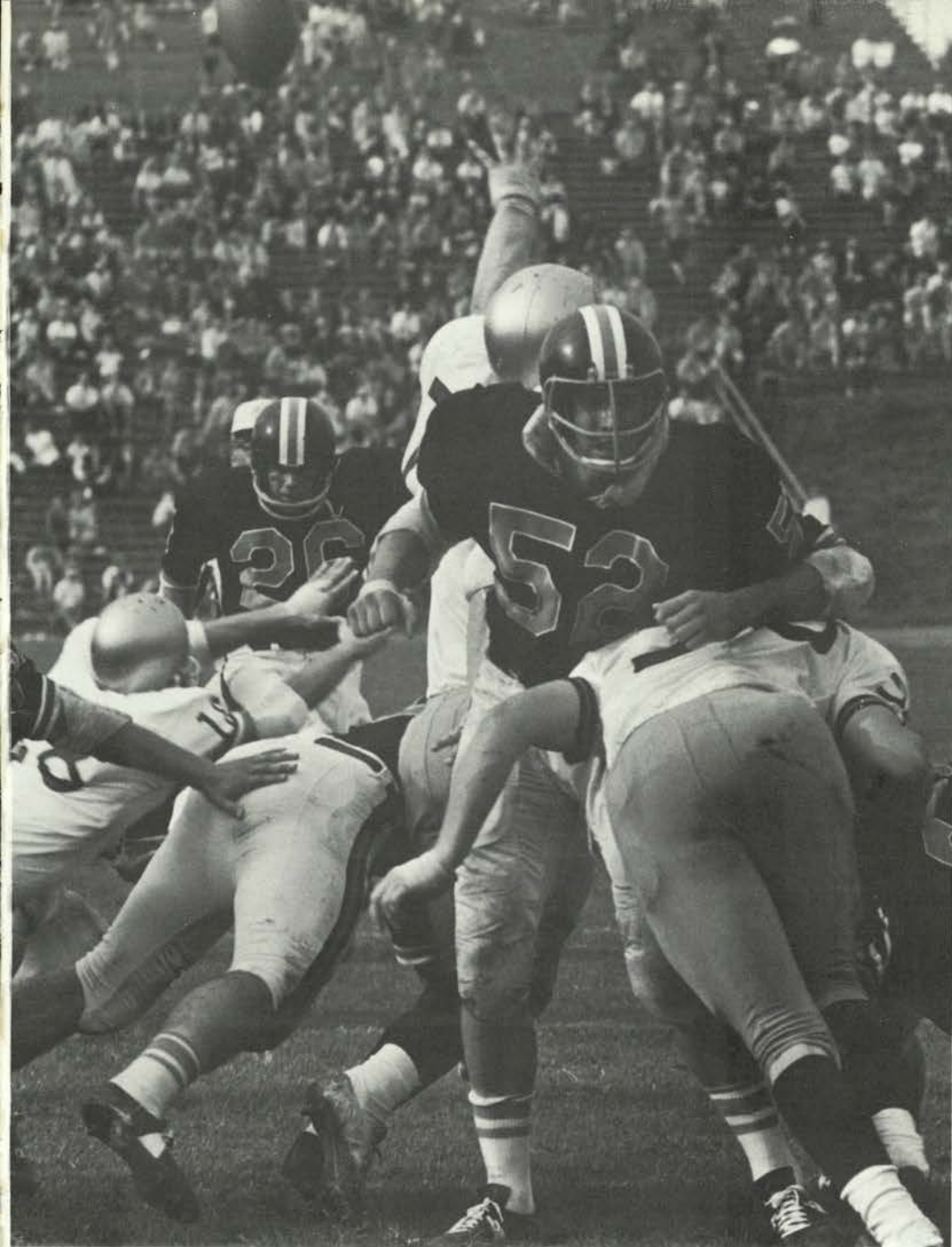

OSU	20	Iowa	21
OSU	24	Utah	21
OSU	35	Washington	21
OSU	34	Kentucky	35
OSU	28	Arizona State	9
OSU	16	WSU	8
OSU	29	Stanford	7
OSU	45	UCLA	21
OSU	13	USC	17
OSU	41	Oregon	19

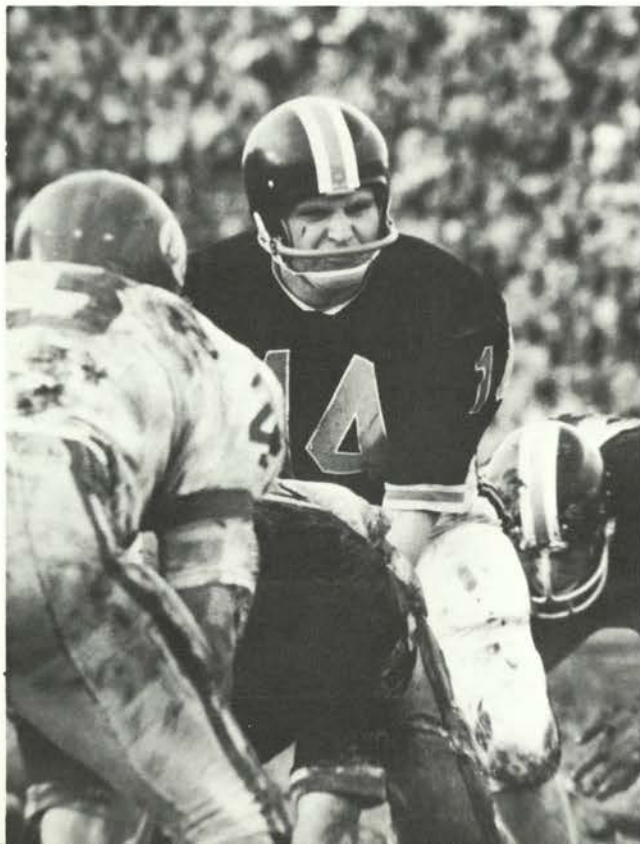

Top Left: All-American John Didion blocks Washington opponents as Larry Rich converts the extra point. Left: Quarterback Steve Preece calls an audible against Oregon. Above: Halfback Don Summers runs into a host of Huskies after an off-tackle slant.

Offense Meant . . .



Above: Quarterback Steve Preece rounds right end on the option against USC. Above right: Nick Rodgers and Preece team up for 10 yards and a first down against UCLA. Right: Kent Scott splits the uprights in UCLA rout.

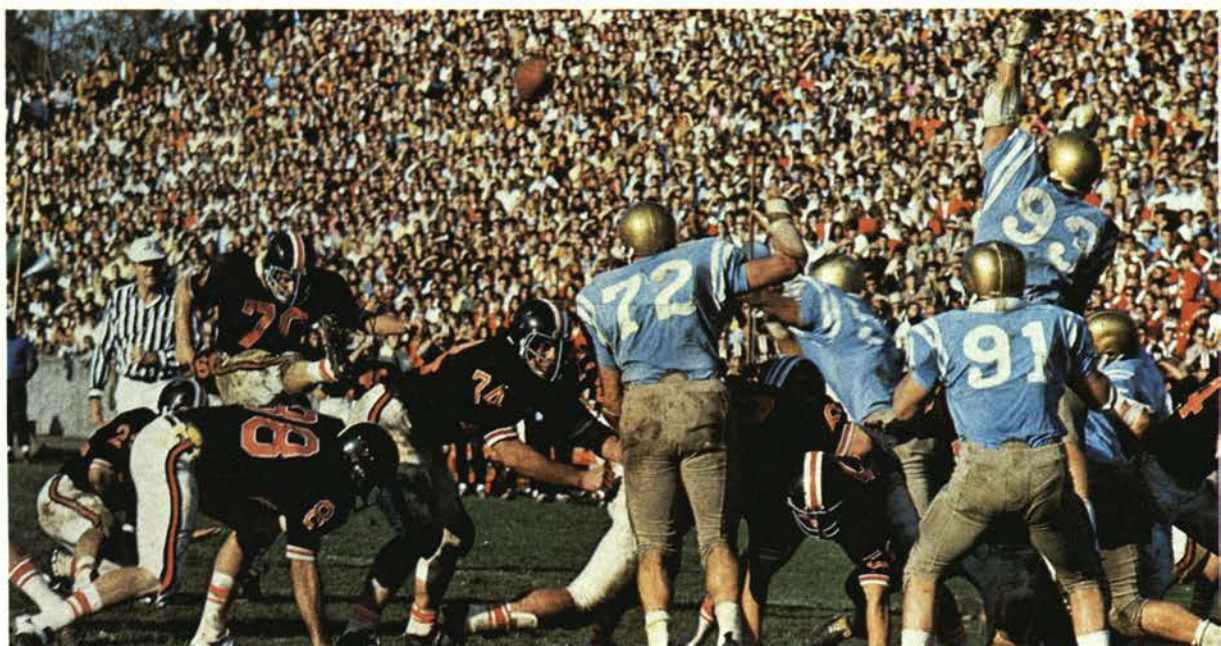

Touchdowns

When Oregon State took the field each Saturday afternoon, one could be assured of lots of scoring. The Beavers averaged over four touchdowns per game. "Earthquake" Enyart crossed the hallowed line seventeen times during the season while speedster Billy Main scored fourteen six-pointers.

The fullback oriented offense displayed an awesome ground attack. When yardage up-the-middle was needed, one could always depend on Enyart. Big Bill rushed for 1304 yards in 293 attempts for a 4.5 average. Around end, Main and Summers were the specialists. Time and again, one of the two would take the option pitchout and scamper for the needed yardage. When razzle-dazzle was in order, Bobby Mayes ran the reverse to perfection.

Although the offense was rush conscious, Preece still managed to complete 881 yards through the airways. Throwing mainly from the rollout or play-action, Steve completed over half of his passes including 5 touchdowns. Cantlon, Rodgers, and Main were the able receivers throughout the year. This was truly an outstanding year for the offensive unit. Special credit should be given to the great Beaver line. Anchored by All-American John Didion, Rocky Rasley, Kent Scott, Roger Stalick, and Clyde Smith, the Line opened huge holes throughout the year for the backs.

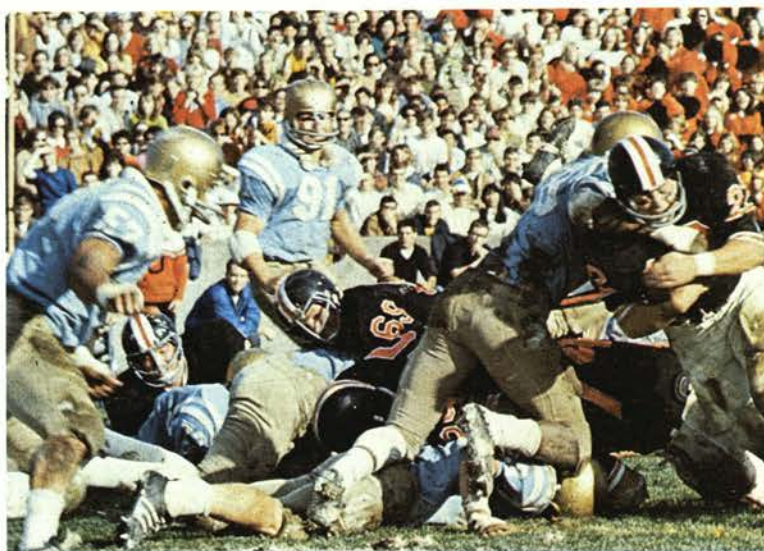

Top: "Earthquake" Enyart blasts through line for score against Washington. Above: Billy Main slides off tackle for score against UCLA. Left: Mr. Inspirational, Bobby Mayes, breaks for daylight on the reverse.

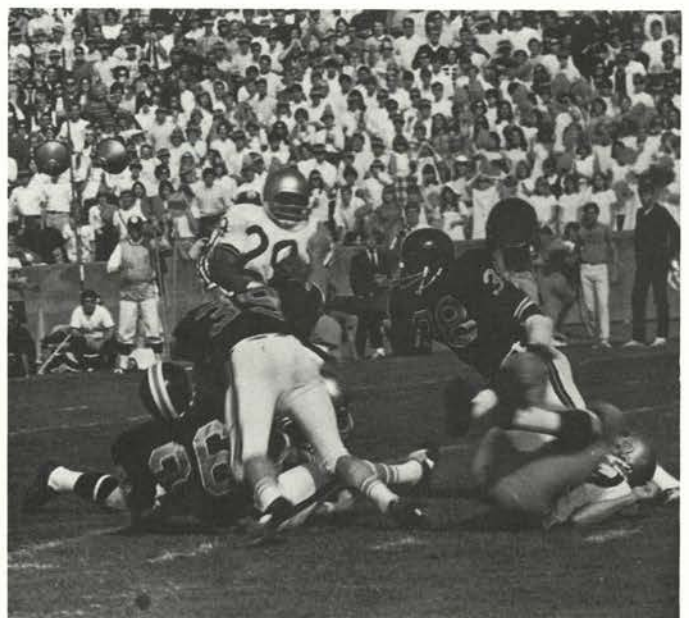
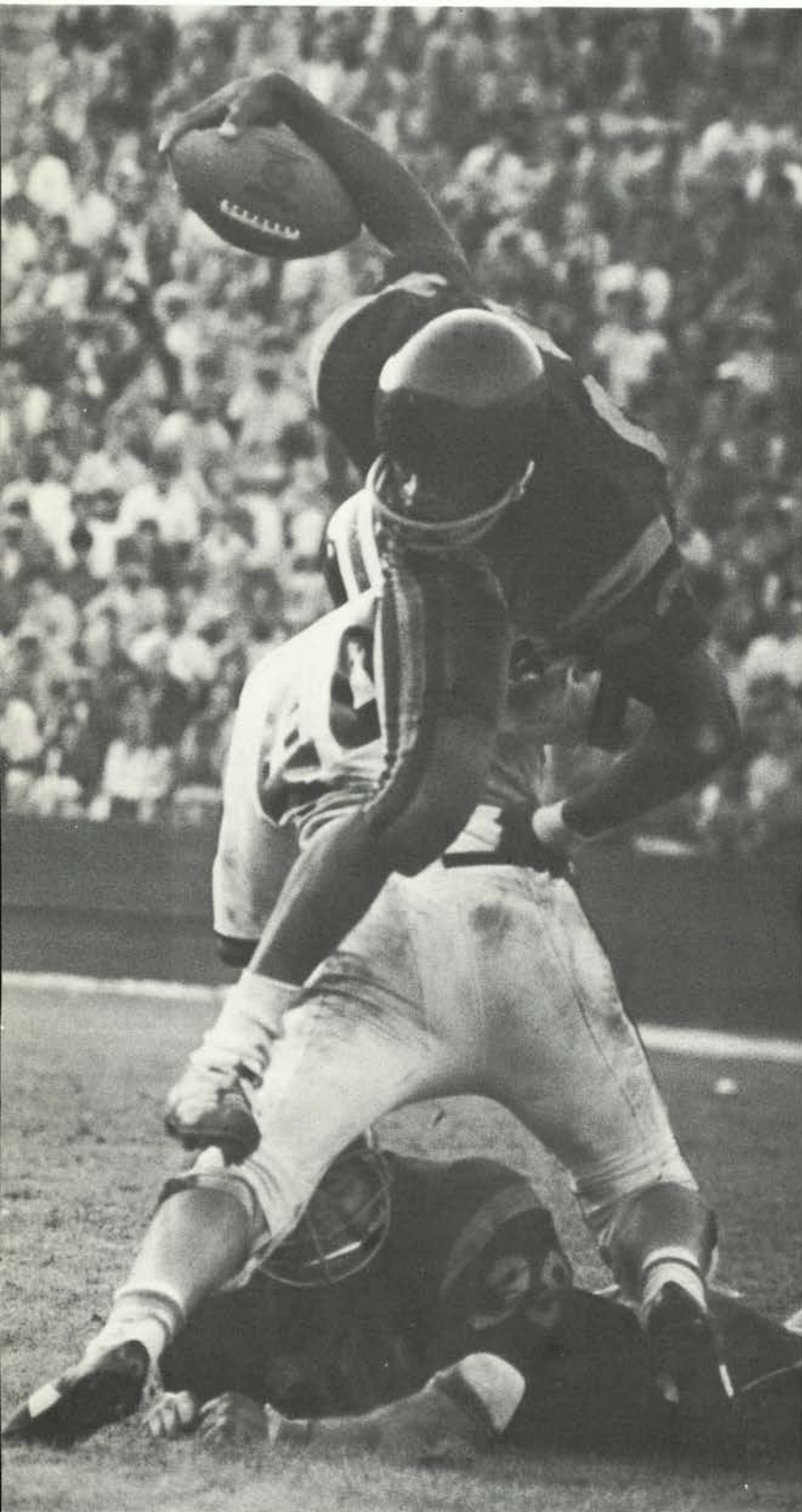

Above: Linebacker Wally Johnson fights off USC blocker and then puts the stopper on O.J. Simpson. Top right: Defensive signal caller, Mike Foote, instructs the front four, Ron Boley (64), Bill Nelson (76), Jon Sandstrom (71), Tom Greerty (67). Right: The defensive backs Larry Rich (26), Don Whitney (37), and Mel Easley (38), gang up on Washington's Harvey Blanks.

Good, Tough, Defense

Led by All-American Jon Sandstrom, the defensive unit arose to the occasion throughout the year. The line, having great size and strength, provided a worthy test for any foe while the linebackers and halfbacks handled the secondary duties. Against Arizona State the Beavers held the Sun Devils scoreless for three quarters. The line had the speedsters throttled while the secondary intercepted six aerials.

The Beavers trekked to Palo Alto for an encounter with the pass conscious Indians and once again the defense stymied the opponent. The Orangemen sent Stanford's quarterback to the showers with his worst performance.

In the PAC showdown, the Beavers held the Trojans to a standstill for most of the game until O.J. Simpson broke loose on a couple of runs. Even then the defense came back and fought until the final gun.

Linebacker Mike Groff led the team in total tackles with 82 while Mike Foote was second with 76. Sandstrom, Boley, Johnson, and Belcher rounded out the leaders while Larry Rich and Charlie Olds led the team in interceptions with 6 apiece.

Right: Mike Foote catches Oregon's Eric Olsen behind the line. Below: All-American Jon Sandstrom barely trips up UCLA's Greg Jones.

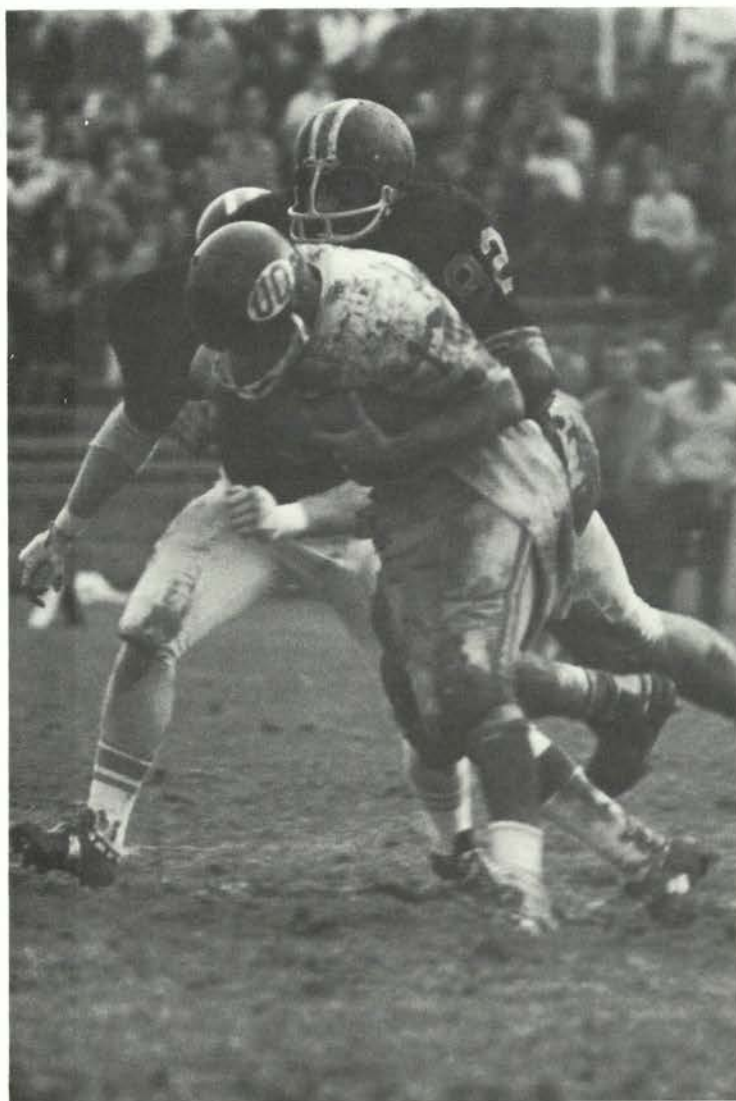



Only Wilted Roses in Los Angeles

The showdown for the PAC title and a Rose Bowl berth came in Los Angeles when the USC Trojans entertained the Beavers. Ranked number one, Troy was ready to fall and the Orangemen were the able conquerors.

Oregon State completely dominated the first half but failed to score on three field goal attempts. With the scoreless first half, the Beavers came out and drove for the first touchdown but the Trojans weren't to be denied. USC quickly tied the score in the fourth frame and added a field goal. An interception and a sudden touchdown by Simpson gave USC a commanding 17-7 lead but the Beavers fought back. A 72 yard pass from Preece to Main with a minute left closed the gap to 17-13. An onside kick was recovered and then fumbled as time and roses withered away.

A great team went to L.A. but an even greater team came home to face the final foe, Oregon.

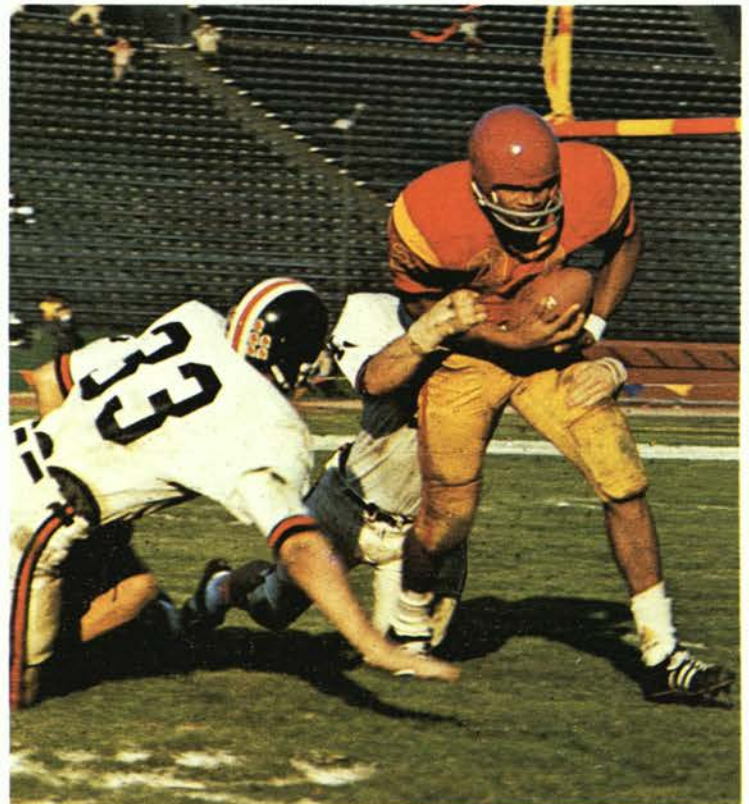

Above: Bill Enyart breaks around right end after Billy Main's key block. "Buffalo" Bill was later drafted by the Buffalo Bills and will be a in the same backfield with O.J. Simpson. Right: Wally Johnson has O.J. set up as Jerry Belcher moves in for the kill.

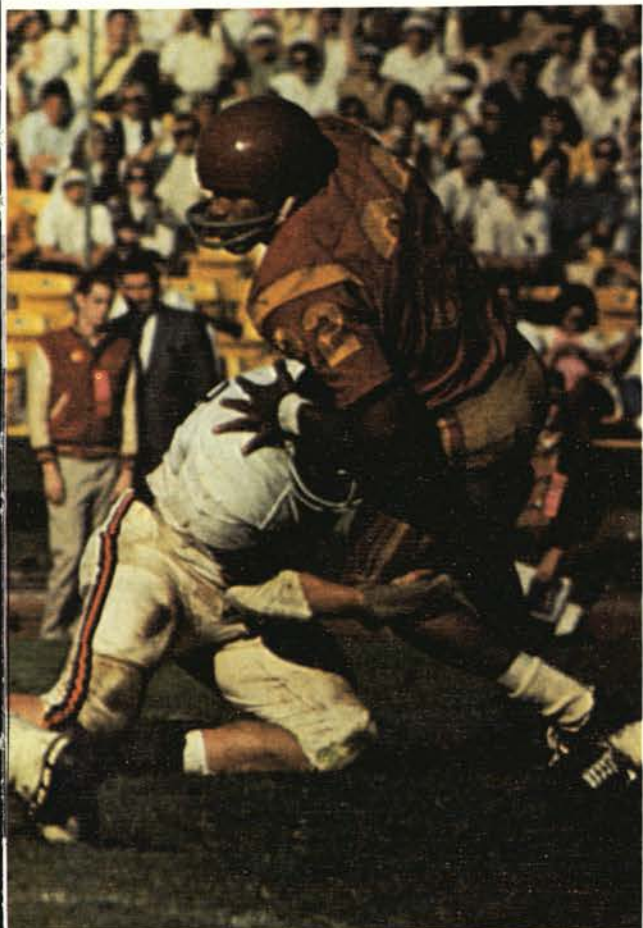
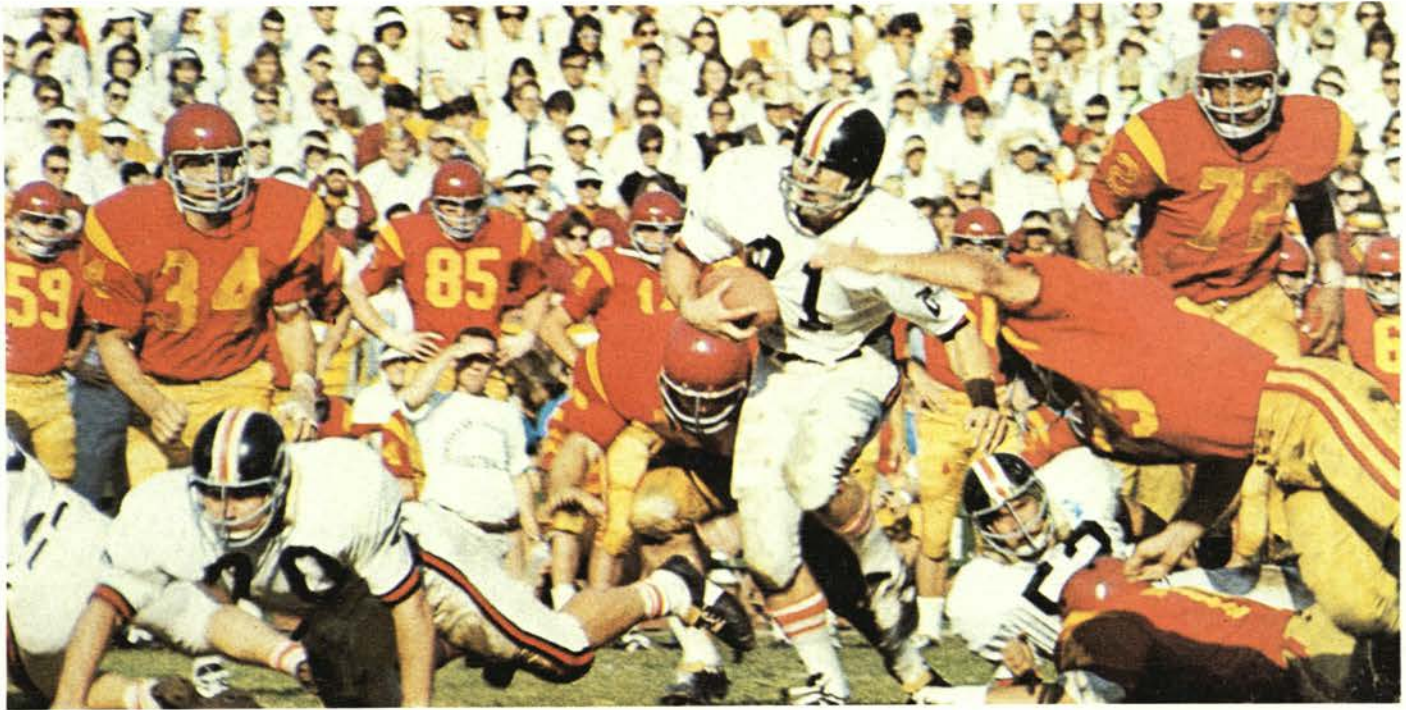

Top: Don Summers slips through the Trojan line for good yardage and a first down. Above: Enyart powers for yardage in the first half. Left: It's All-American vs. All-American as Jon Sandstrom drops O. J. Simpson.

It Was Civil War Time and . . .

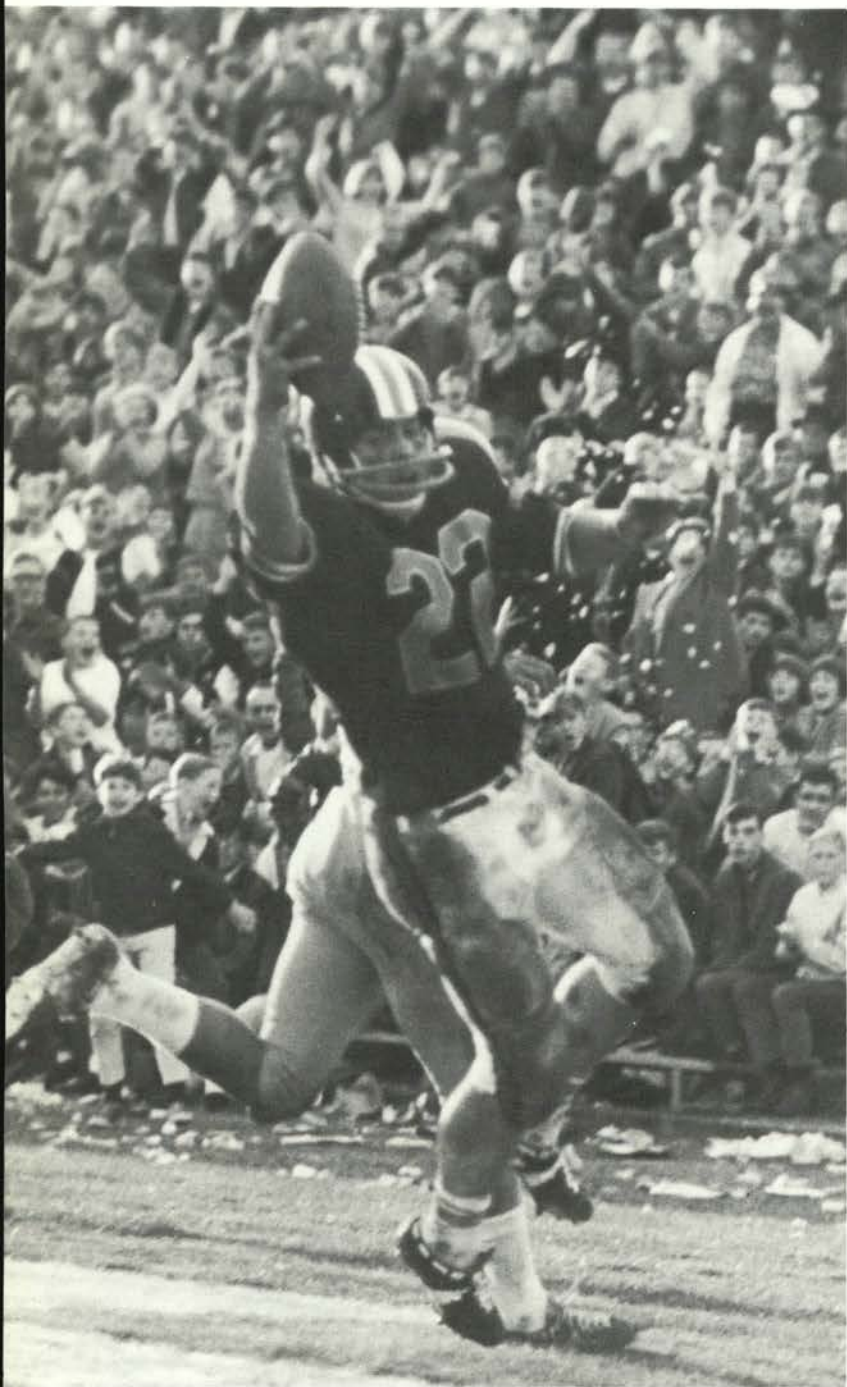

Above: Billy Main shows elation after kickoff return that resulted in a touchdown. Top right: Bill Nelson pulls down Rocky Pampas for a short gain. Right: Don Whitney rips Oregon's Bob Newland and forces the incompletion.

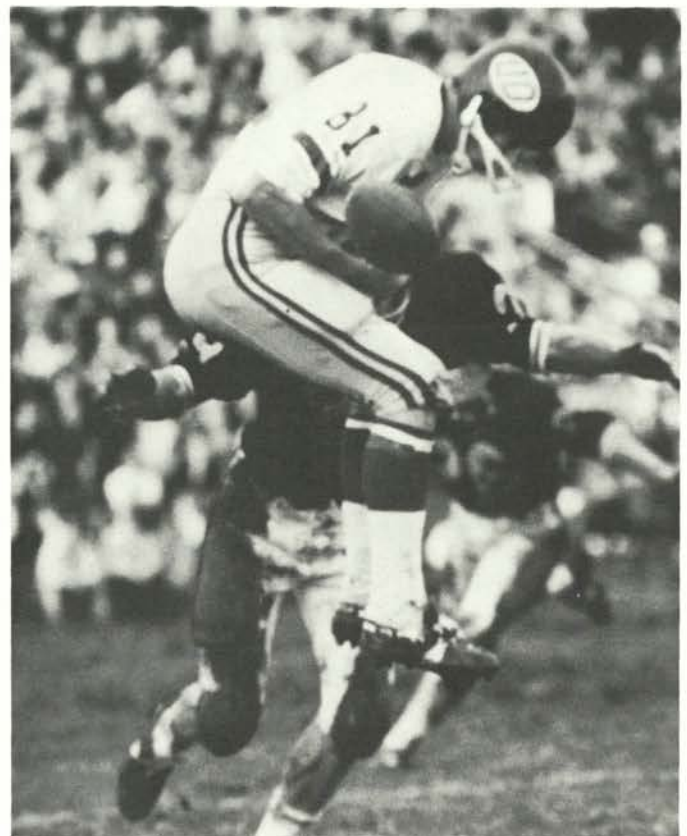

... the Massacre of Oregon



Forty thousand fans jammed Parker Stadium to see the annual Civil War and State supremacy in football. The Beavers wasted little time in showing who was number one as they tallied twice before Oregon could mount a drive. By half time the Orangemen were in command 28-7 and ready for the last half of the season.

Oregon fought back gallantly and closed the gap to 28-19 but the Staters had too much class. Mike Groff intercepted a deflected pass and rambled for a score and Enyart tallied for his final touchdown to ice the game at 41-19.

To some the season was long and disappointing, to others a fluke, but to those that viewed the final game, a reassurance that Oregon State had produced another great football team.

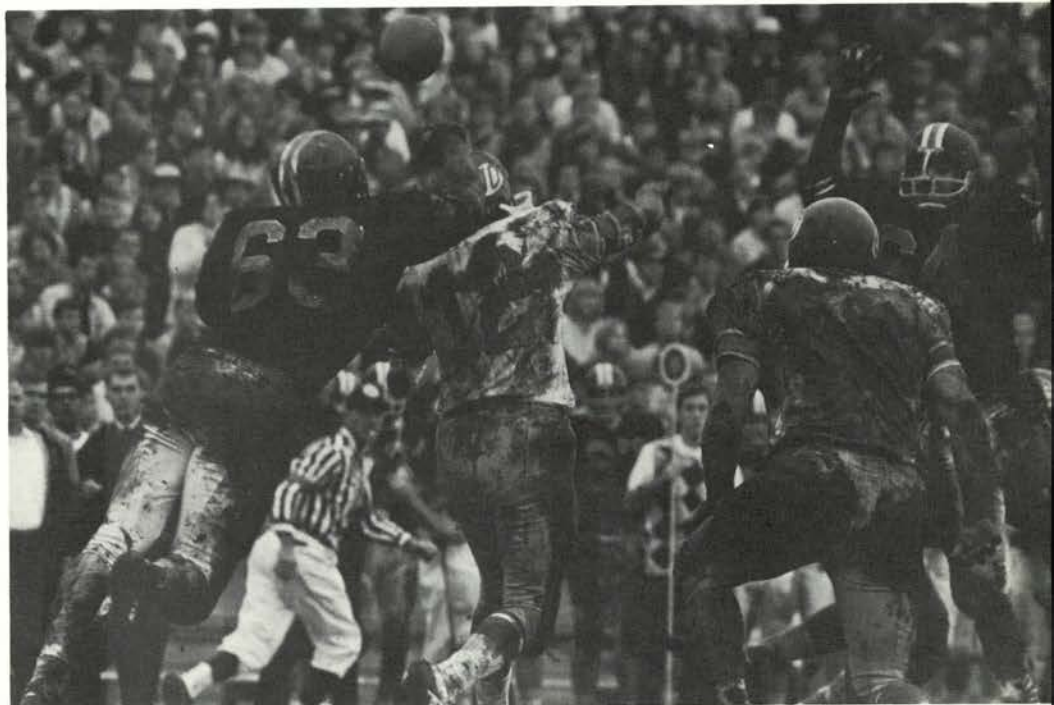
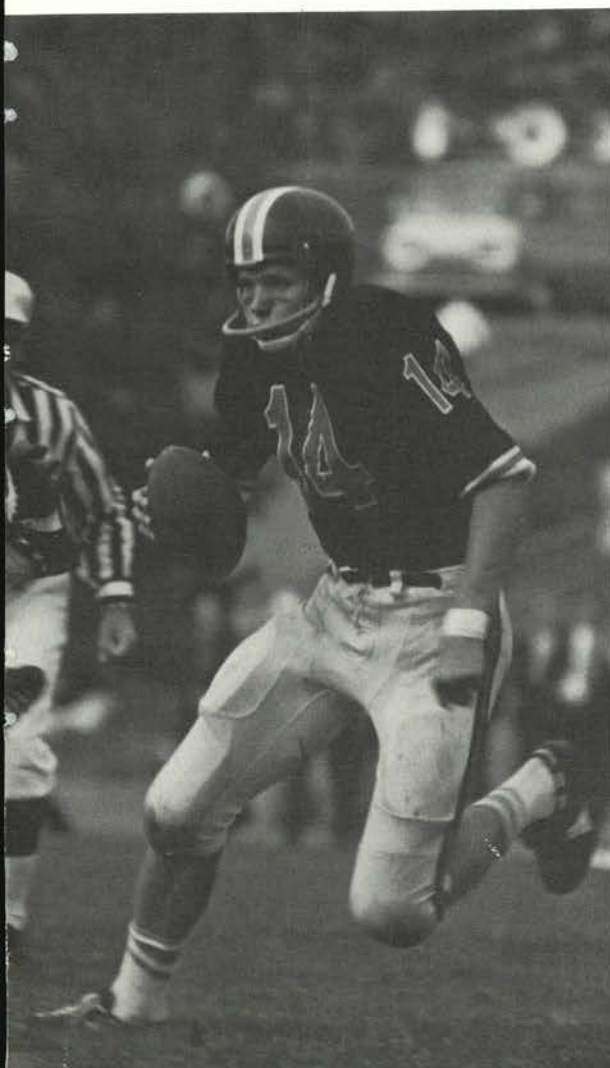

Top: Bill Nelson makes his presence known by knocking down another Eric Olsen pass. Above: Craig Hanneman (63) and Ron Boley (64) force Olsen to hurry a pass. Left: Steve Preece starts left on his favorite play, the option.

Lyman Paces OSU Harriers

Oregon State cross countrymen had a winning season in 1968 with both dual and invitational meet wins. Sophomore Spencer Lyman led the young squad to team victories throughout the season.

Coach Berny Wagner held high hopes for his Beaver harriers, and they came through for him. Lyman ran away from the pack for his best time of 20:20 on the 4 mile home Avery Park Course, just 12.5 seconds off of the OSU and course record set by Tracy Smith in 1966.

Earlier at Utah, Lyman set a new course record of 20:58.5. It was a tight race against the Victoria Olympic Club, but in the last 50 yards he pulled away for a strong finish. Lyman also represented OSU at the NCAA Championships in New York where he placed 94th in a field of 233 starters in 31:22.

Other Beaver harriers who turned in consistently good showings were Joe Baisch, a junior transfer, and Jim Barkley, a tough sophomore runner.



Row one, left to right: Glen Knapp, Joe Baisch, Spencer Lyman. Row two: Ed Ford, John Lilly, Lew Dahlin, Steve Squires. Row three: Jim Barkley, Terry Thompson, Gordon Garlock.

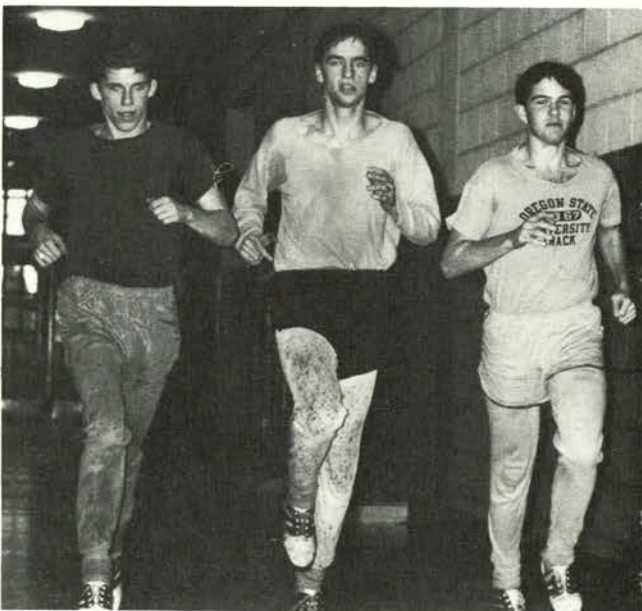

In the sequence above, Spencer Lyman, Gordon Garlock, and John Lilly take laps around Gill Coliseum during an indoor practice session.



OSU 27; Utah 28

OSU 26; Portland State 62; Univ. of Portland 56; Portland Track Club 99

OSU 29; Portland State 66; Vancouver (B.C.) Olympic Club 88; Lewis and Clark 101; OCE 133; Linfield 229

OSU 39; WSU 26; Washington 58

OSU 20; Portland State 41; EOC 82

North. Div.: OSU 77; Oregon 20; WSU 93; Portland State 98; Univ. of the Pacific 139

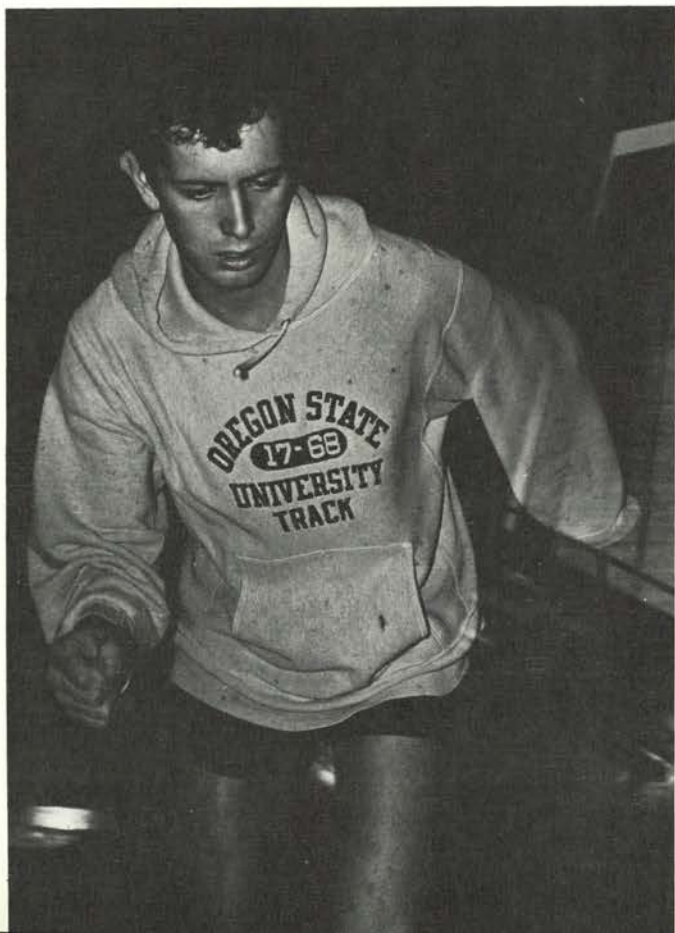

Coach Berny Wagner, top left, clocked runners such as John Lilly, top right, and Lilly, Spencer Lyman, Jim Barkley, and Gordon Garlock, above. Jim Barkley, left, demonstrates running up and down the coliseum bleachers, another training tactic.

Cagers Struggle to 12-14 Season

The 1969 Oregon State basketball team can be regarded as one of the most diligent squads ever recruited. Plagued with a multitude of problems throughout the season, the team continued to work hard and strive for victory. Coach Paul Valenti can be given a great deal of credit for the competitive spirit, his team held.

The Beavers opened the season with a trip to California to challenge the San Francisco Dons. After a hard fought defensive game, the Orangemen came away with a 60-50 win. Oregon State continued to prepare for the Far West Classic by downing Nebraska and St. Mary's. Before entering the tourney, the Beavers trekked to Utah and bowed to the Utes and Brigham Young.

Oregon State entered the Far West Classic with a 3-2 record and were to face the Arizona State Sun Devils in the first round. The game ended in a tie but the cagers pulled it out in the overtime, posting a 46-42 defensive win. In the semi final round, the Beavers challenged the Washington State Cougars and it was a typical battle between these two schools, as it went down to the wire, the Cougs winning 61-60. Eliminated from the finals, the Beavers played Brigham Young for the second time and once again fell 69-64.

Valenti's cagers entered the regular season with a 4-4 record and ready to challenge the PAC and other nonconference foes. The team opened with a league win over Southern Cal but dropped the next four in a row, losing to UCLA, Washington, Washington State and Oregon. The Beavers returned to Corvallis to host Oregon and beat the Ducks 65-53 to even the Chancellor's Trophy series, one win apiece. Oregon State played Portland twice and easily beat the Pilots before rejoining league play.

The Beavers played the California schools for the next three weekends, beating Stanford and Cal while losing to the Bruins, Trojans, Bears and Indians. The hoopers returned home for Dad's Weekend and were edged by Washington State but clobbered Washington, 82-52.

The final weekend series pitted Oregon against the Beavers with both teams shooting for the Chancellor's Trophy and Oregon State aiming for one thousand victories. The Ducks came to Corvallis but denied the Beavers by posting a 71-66 victory. Saturday afternoon, the Orangemen reversed the tables, ending the year on a winning note, 66-57.



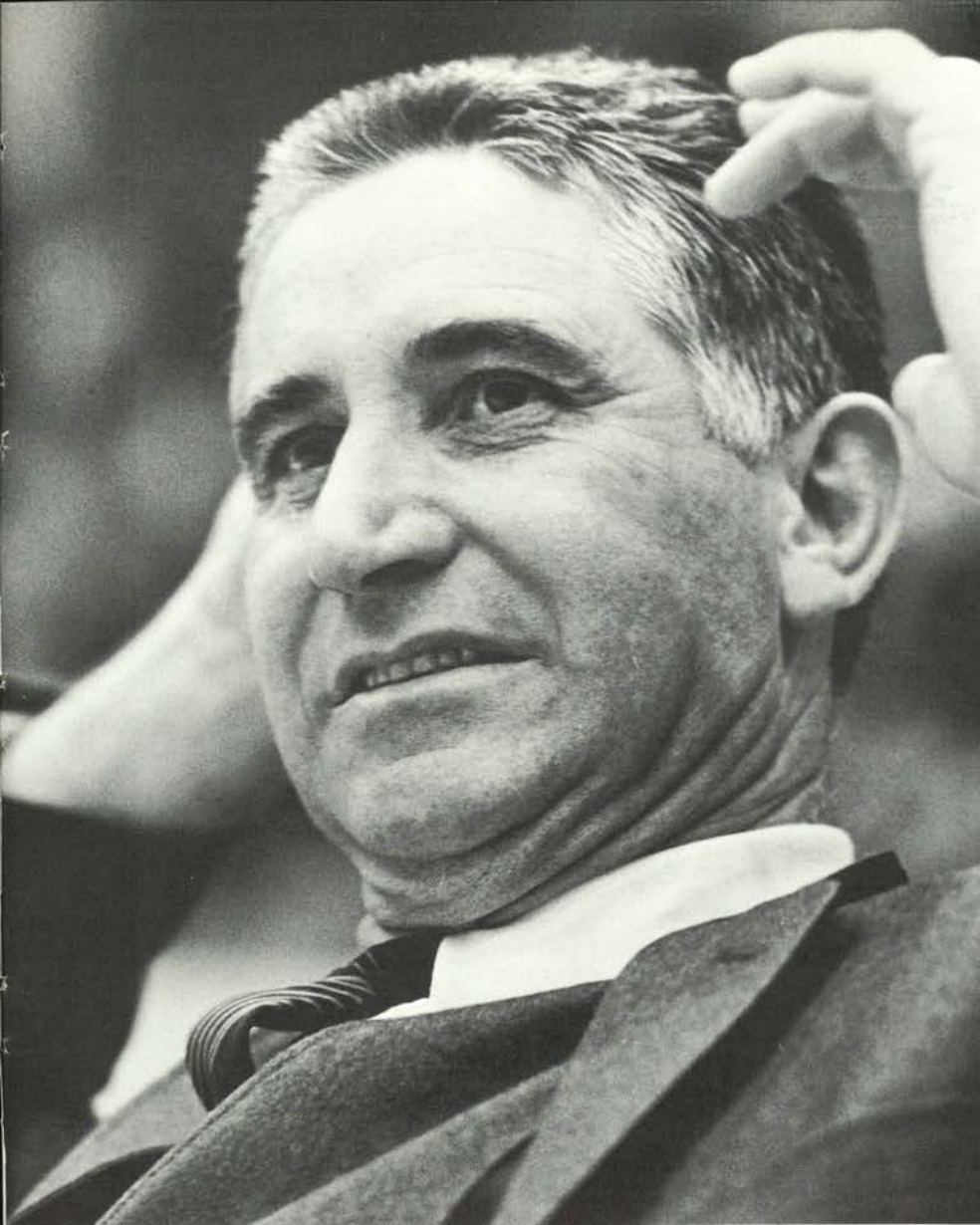

Below: Mike Markham, Tim Perkins, Vic Bartolome, Gary Freman, and Bill More huddle and give the familiar "let's go" before the Stanford game. These five starters lead Valenti's troopers throughout the year. Left: Coach Paul Valenti relaxes for a moment during the Washington game.

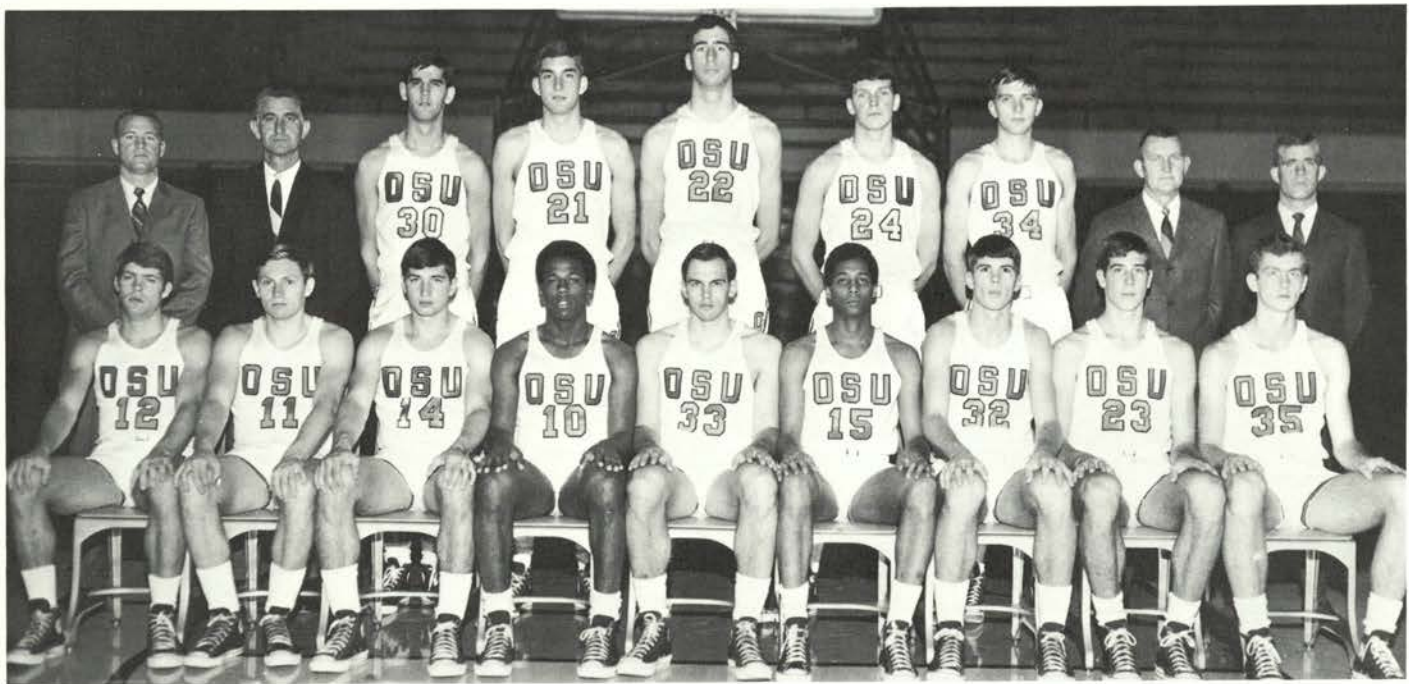

Ass't Coach Jim Anderson, Head Coach Paul Valenti, Gary ArbelBEIDE, Gary Freeman, Vic Bartolome, Jeff Haller, Jeff Kuter, Rook Coach Bill Harper. Left: Oregon State Pep Band and Rook Rousers.

Above: The Oregon State Beaver Basketball team, row one, (l to r): Mike Markham, Gary Carroll, Tom Phipps, Brady Stewart, Bill More, Dave Moore, Tim Perkins, Larry Weber, Bruce Bertrand; Row Two, (l to r),

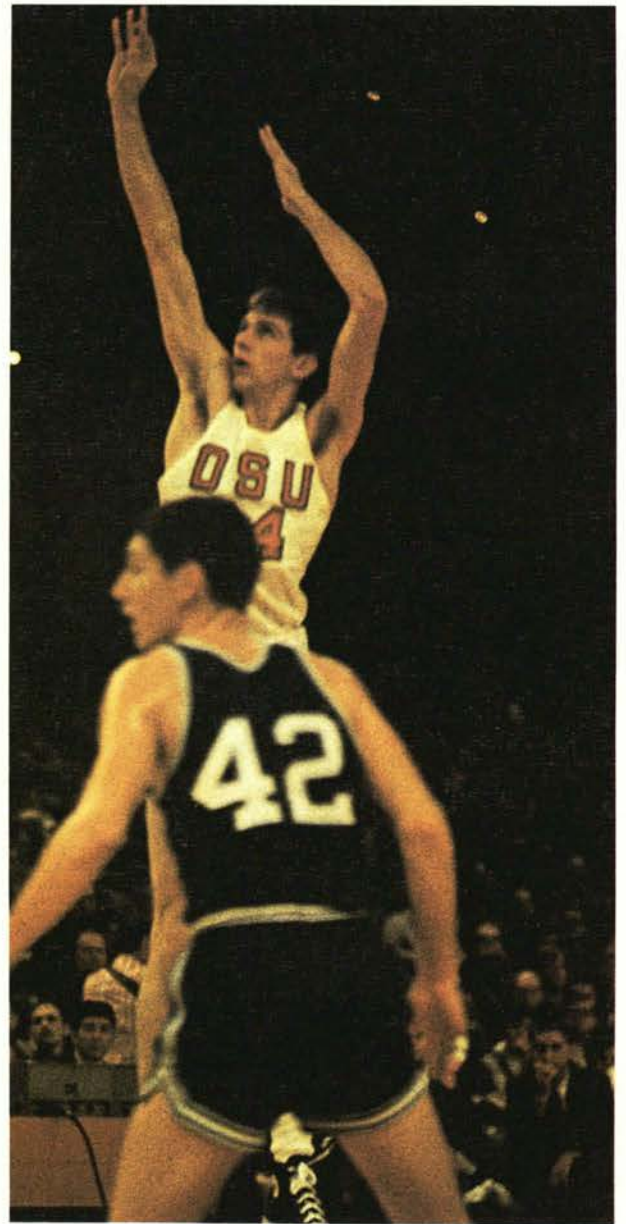
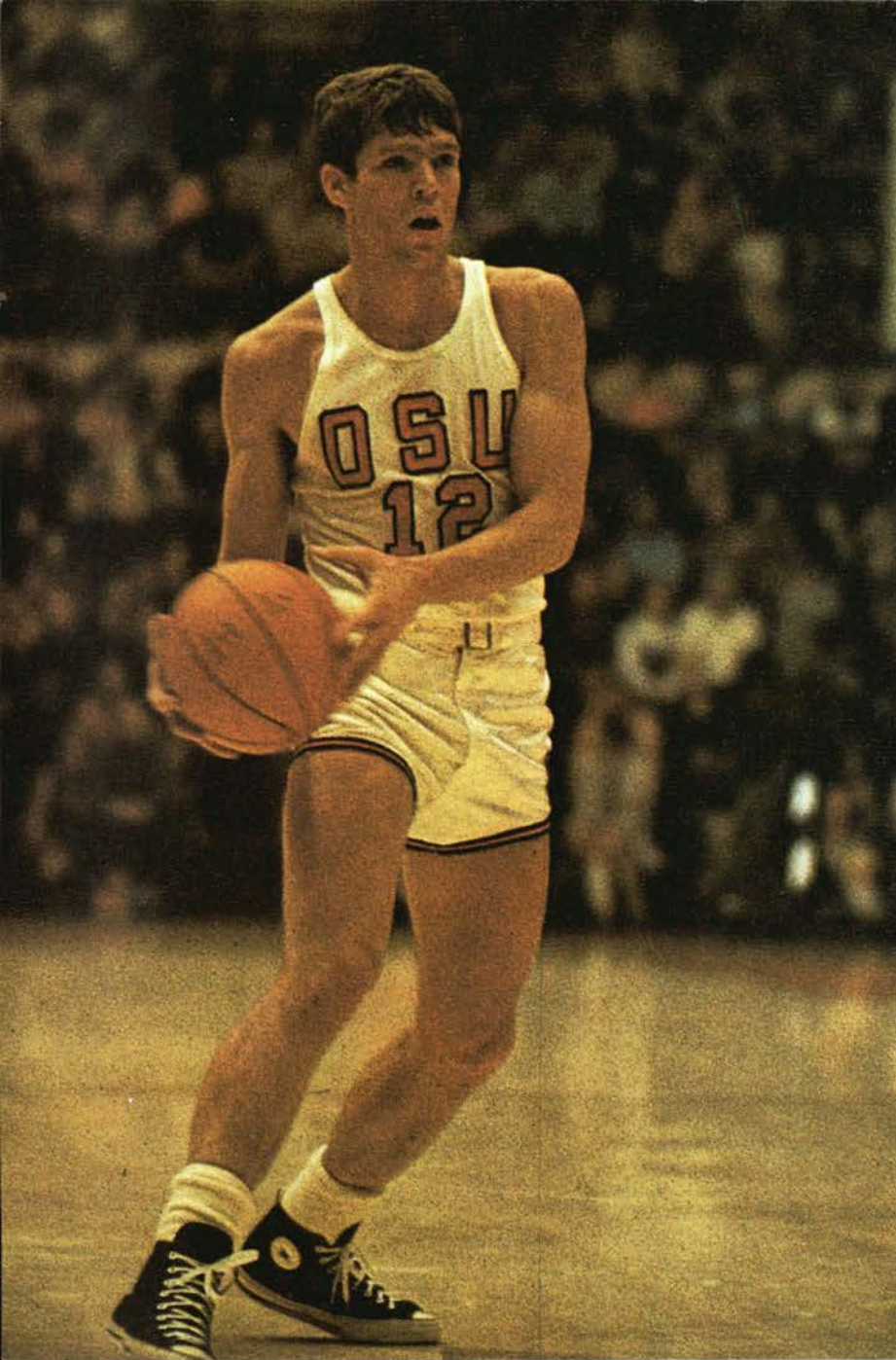

Above: Captain Mike Markham gets ready to drive for a lay-up against Oregon. Above right: Senior Jeff Kuter sinks a 20-footer against Brigham Young in the Far West Classic. Kuter, later, won the Slat's Gill Memorial Award. Right: Tim Perkins moves around UCLA's Bill Sweek.

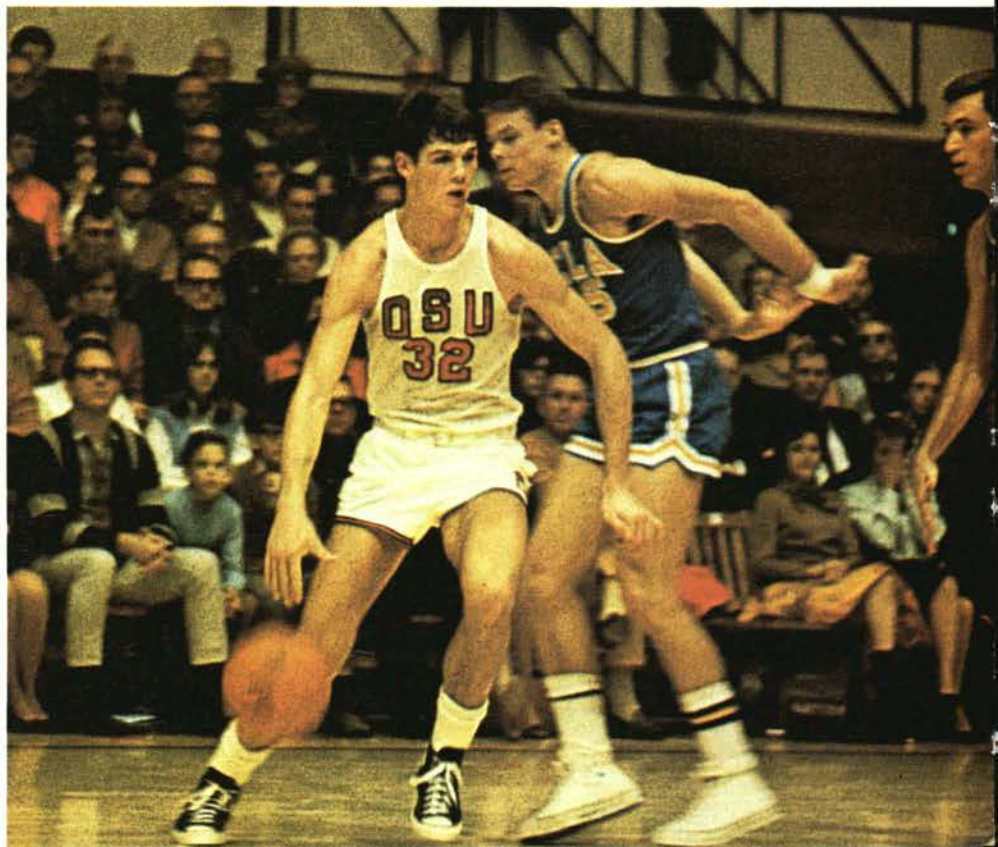

Beavers Tie For Sixth In PAC

The Oregon State Beavers opened PAC competition with a home series against USC and UCLA. On Friday night, the Orangemen surprised a highly rated Trojan club, coming away with a 61-57 victory. UCLA came to town on Saturday, and Johnny Wooden's Bruins overpowered the Beavers, 83-64.

After an unsuccessful trip North in which the Beavers lost to Washington and Washington State, the Bay Area schools came to Corvallis. Jackie Ridgle led the Bears past OSU by a 69-57 count but Stanford fell to the Beavers, 63-62.

The squad spent the next two weekends in California, losing to Stanford, USC, and UCLA while clobbering California. In the Cal game, the Beavers could do nothing wrong as Dave Moore played his best collegiate game, scoring 18 points.

In the Washington State game, the teams battled evenly for 39 minutes before the Cougars won 62-60. Saturday night, the Beavers completely demolished Tex Winter's Huskies 82-52. The cagers ended the season splitting the series with the Oregon Ducks.

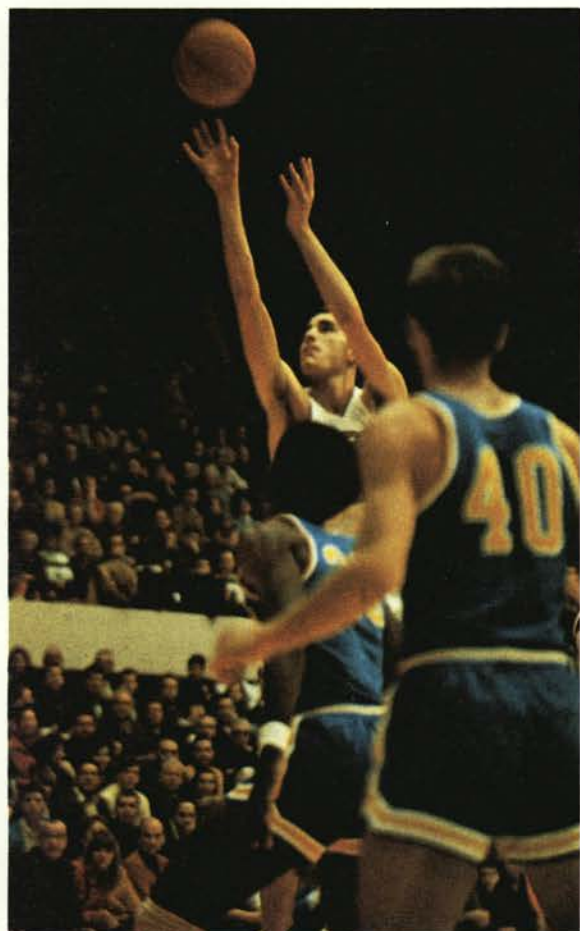
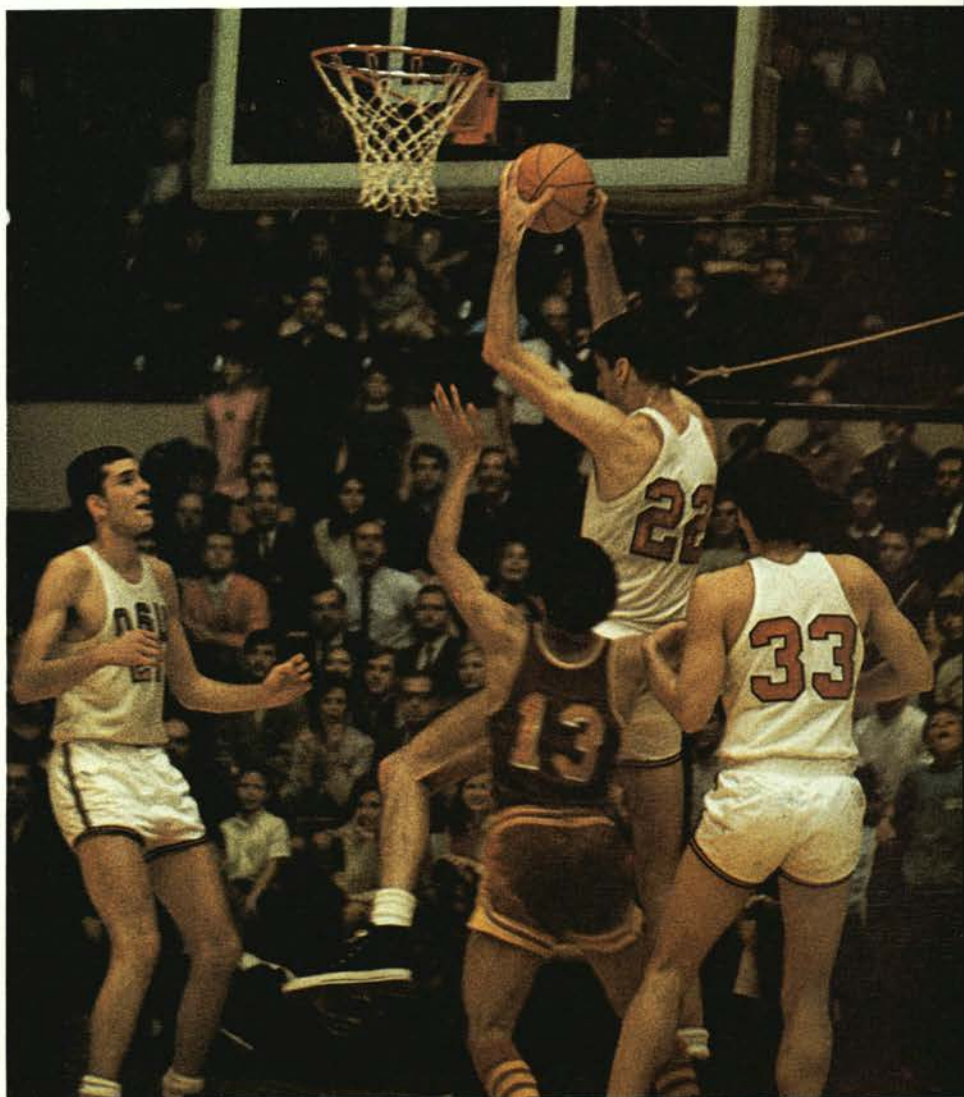

Left: Gary Freeman shoots over UCLA's Curtis Rowe and John Vallely during the Bruin game. Above: Big Vic Bartolome pulls down a rebound against the Trojans. Vic went on to score 15 points for the Beaver victory.

OSU	60	San Francisco	50
OSU	79	Nebraska	67
OSU	63	St. Mary's	51
OSU	54	Utah	86
OSU	64	Brigham Young	89
OSU	46	Arizona State	42
OSU	50	Wash. State	51
OSU	64	Brigham Young	69
OSU	61	Southern Cal	57
OSU	64	UCLA	83
OSU	42	Washington	60
OSU	60	Wash. State	61
OSU	52	Oregon	66
OSU	65	Oregon	53
OSU	83	Portland	59
OSU	78	Portland	57
OSU	57	California	69
OSU	63	Stanford	62
OSU	61	Stanford	70
OSU	79	California	63
OSU	66	UCLA	91
OSU	61	Southern Cal	71
OSU	60	Wash. State	62
OSU	82	Washington	52
OSU	66	Oregon	71
OSU	66	Oregon	57

Big Men Lead Scoring Parade



For the second consecutive year the big men, center Vic Bartolome and forward Gary Freeman were the mainstay in the Beaver offensive plans. With the absence of senior Vince Fritz, Vic and Gary were given an additional scoring load.

Freeman lead all scoring with 414 points and was one of the top freethrow shooters in the country, hitting at a .831 clip. The junior forward from Boise, hit double figures twenty one times and held 15.9 scoring average.

Big Vic was not far behind, averaging 15.4 per game while collecting 402 points over the year. Bartolome hit the double figures column twenty three times with his best performance being 28 points against Nebraska.

The remainder of the scoring was evenly distributed among the three starters, Mike Markham, Bill More, and Tim Perkins. More hit the cords 216 times during the season.

While Perkins had 179 points for a 7.5 average, Markham tallied 149 times with his best effort coming against Oregon with 13 points.

Bruce Bertrand, Dave Moore, Tom Phipps, and Jeff Kuter rounded out the scoring, each contributing valuable points when the opportunity arose.

Above: A familiar sight, Bill More drives through Oregon defenders to score. Right: Gary Freeman beats UCLA's giant, Lew Alcindor, for two points. Far Right: Sophomore Tim Perkins starts a three-point play against Oregon.

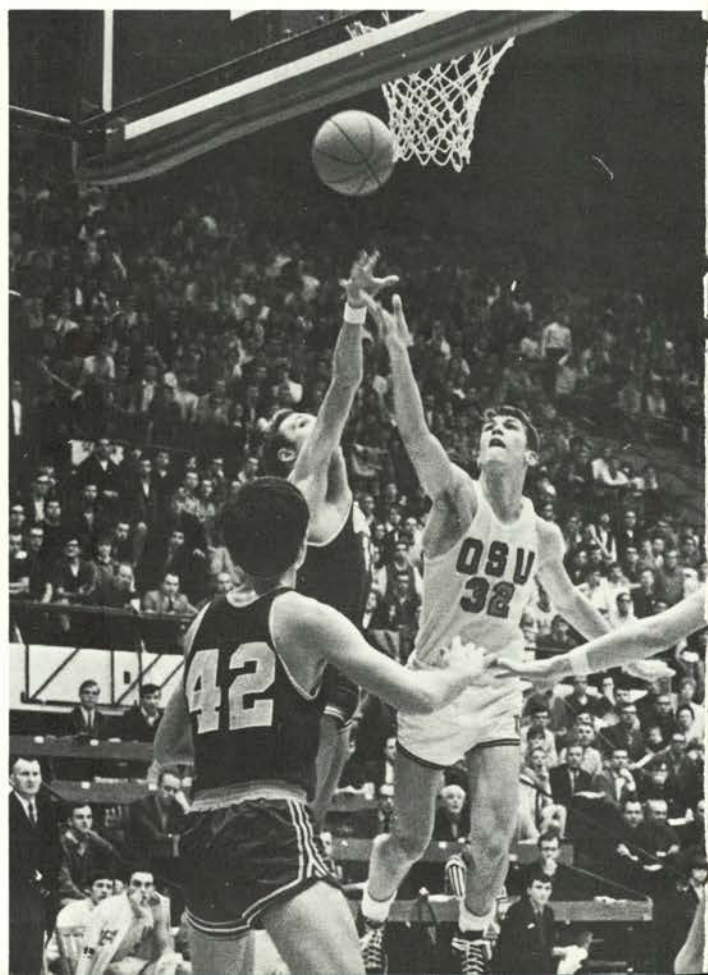

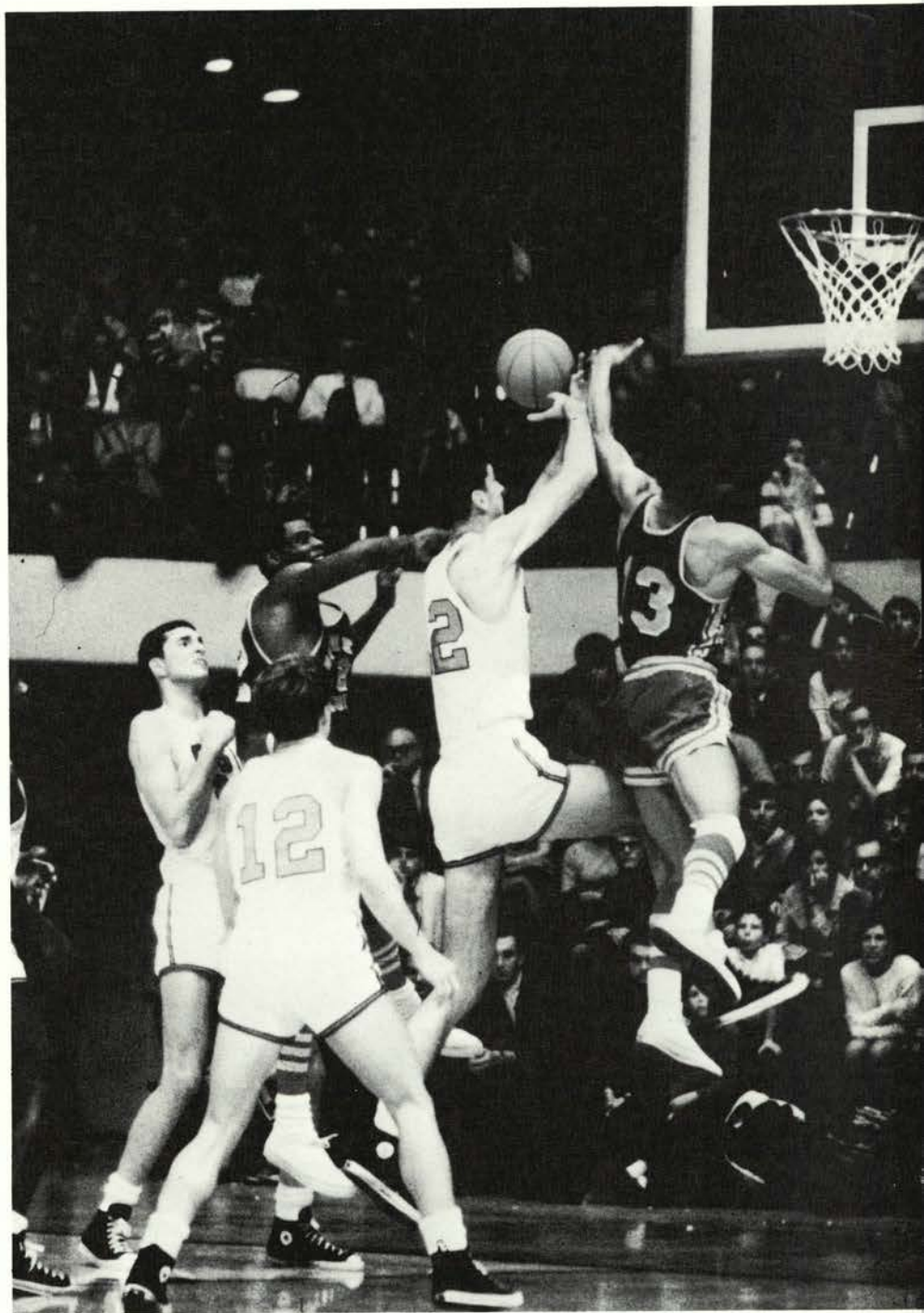
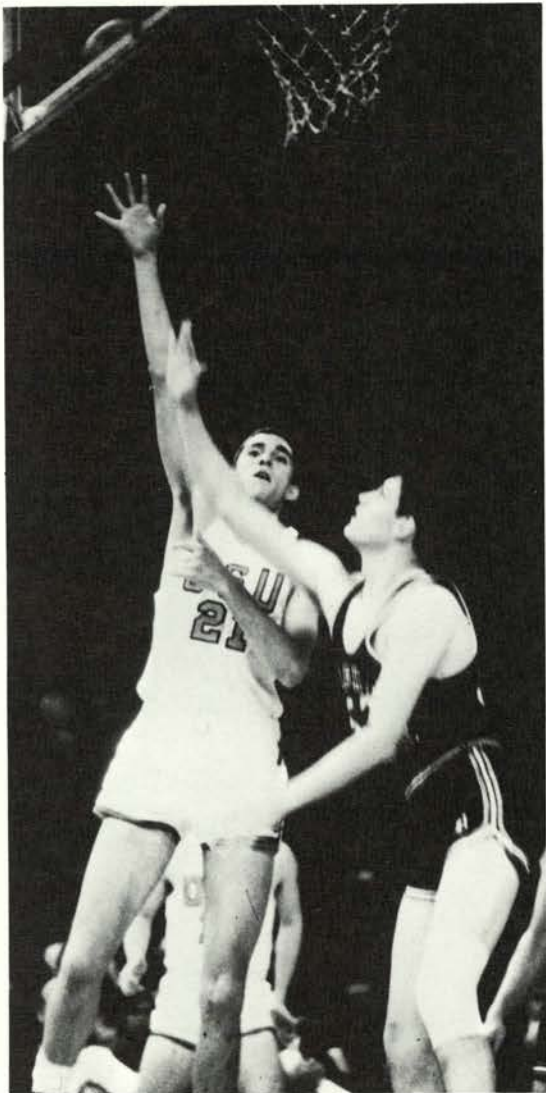

Top: Gary Freeman takes a short jumper against Brigham Young. Left: Mike Markham beats everybody down court for go-ahead layup against Oregon. Above: Junior Vic Bartolome gets two plus a freethrow against the Trojans.

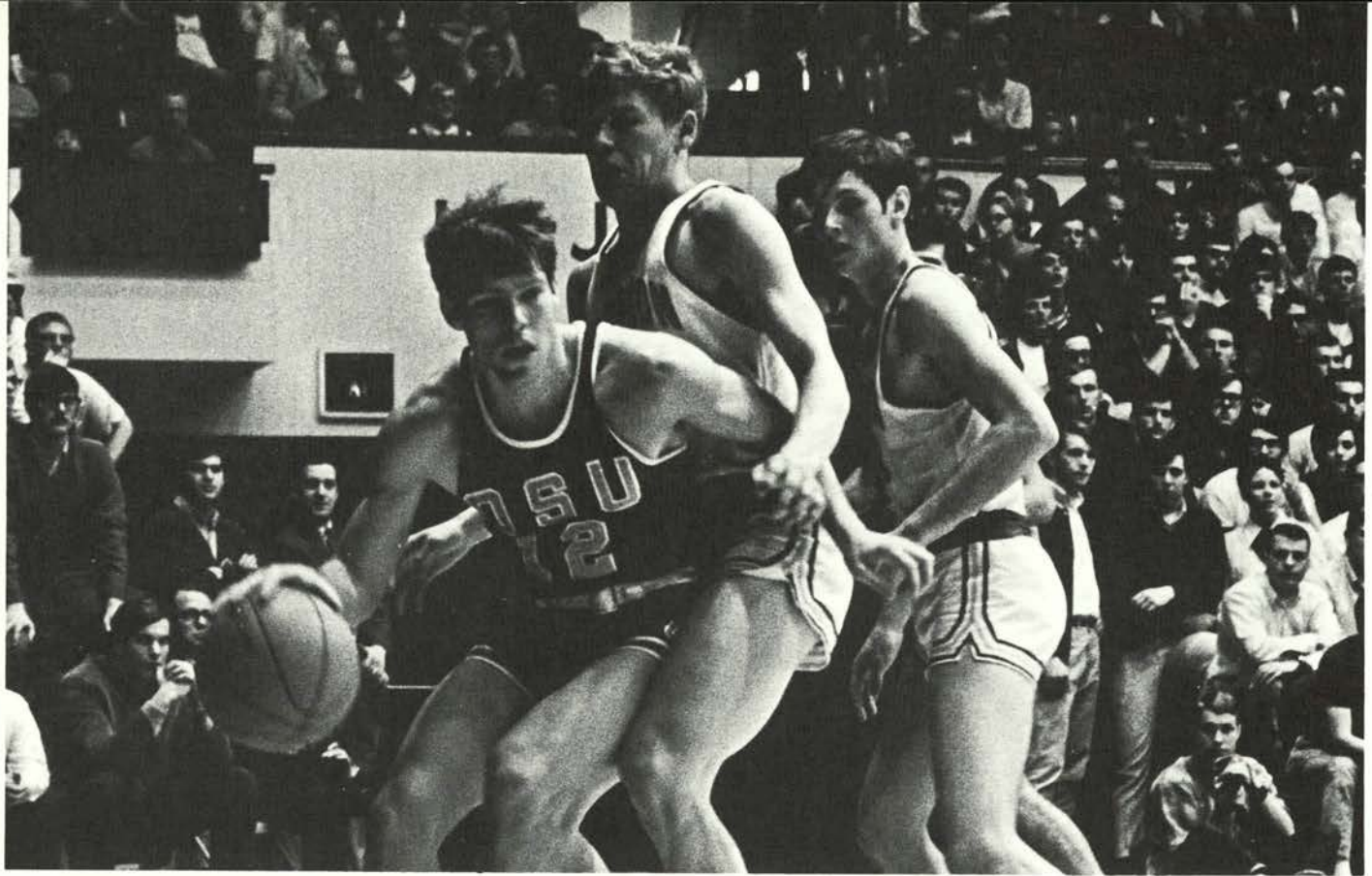

Beaver Basketball Means Hustle

When one watches an Oregon State basketball game, he soon realizes that the main philosophy is "hustle" and especially on defense. This year was no exception as two seniors, Mike Markham and Bill More, supplied the drive and determination.

Markham proved to many that the little man isn't dead yet in basketball. The five foot, nine inch guard from Riddle, Oregon, repeatedly made steals and caused opponent turnovers as well as playing good, tough defense.

Bill More worked up to a starting position right after the start of the season and thrilled fans throughout the year with just sheer hustle. His best effort came in a losing cause against Washington State but the senior from Parkrose made a number of steals and continually harassed the Cougar offense.

Freeman and Bartolome worked the backboards well during the season as Gary collected 144 rebounds. Vic was not far behind with 112 catches.

Phipps, Kuter, Moore, and Bertrand provided the reserve strength and did a respectable job when called.

Top: Mr. Hustle, Mike Markham, thrilled basketball fans throughout the year with his drive and determination. Here, Markham drives around Oregon's Rick Abrahamson for a layup. Right: Bill More goes for two against Washington.

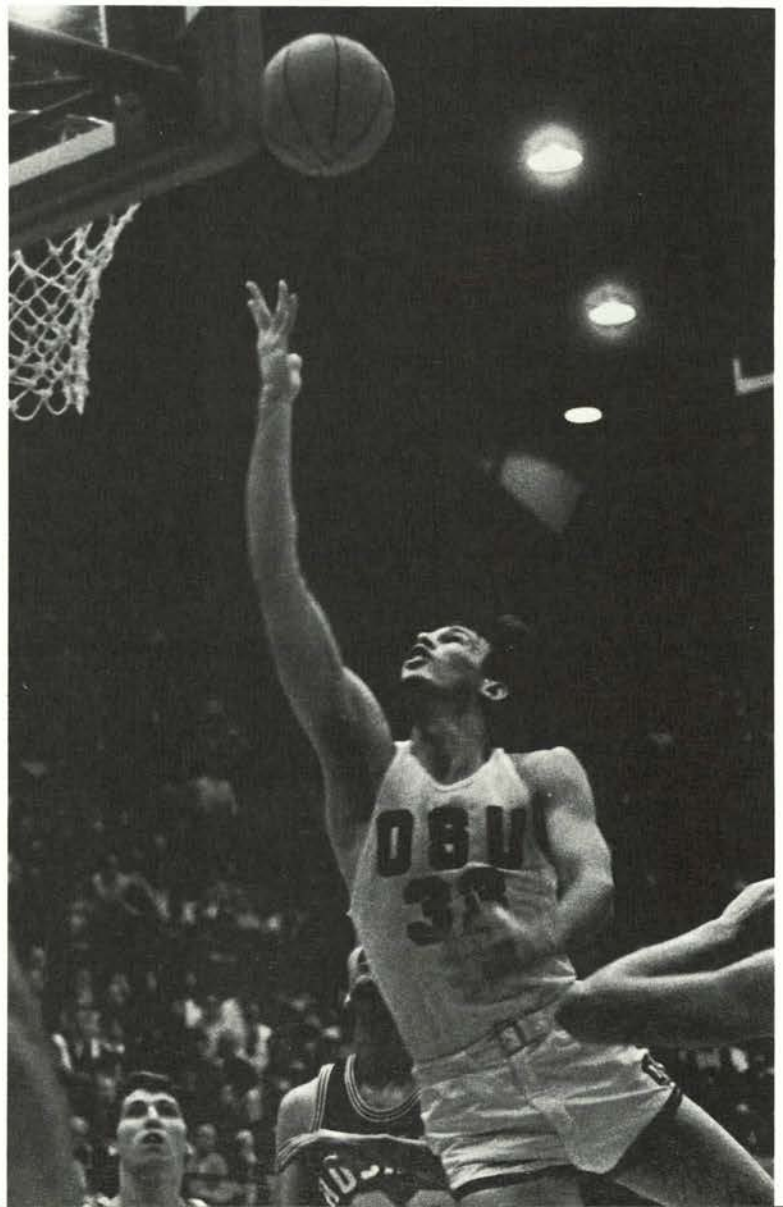

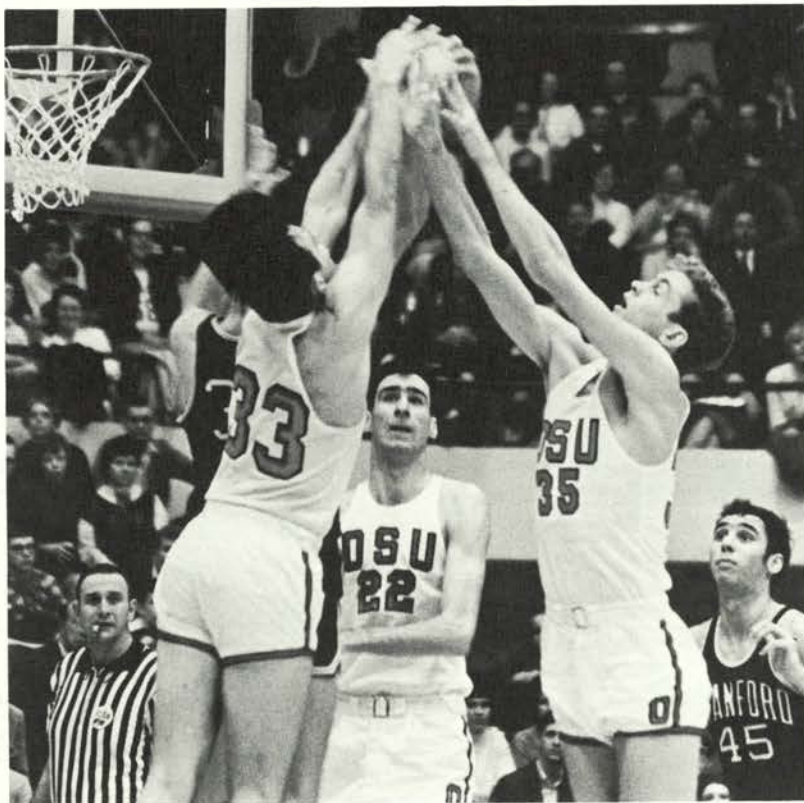

Bottom Left: Pete Parsons lays the ball up for two against the Huskies. Bottom Middle: Gary Arbelbeide takes a shot against Washington. Below: Bruce Bertrand came off the bench to strengthen Beaver defense as well as being a capable scorer. Left: Bill More and Bruce Bertrand take the rebound away from a Stanford Indian.

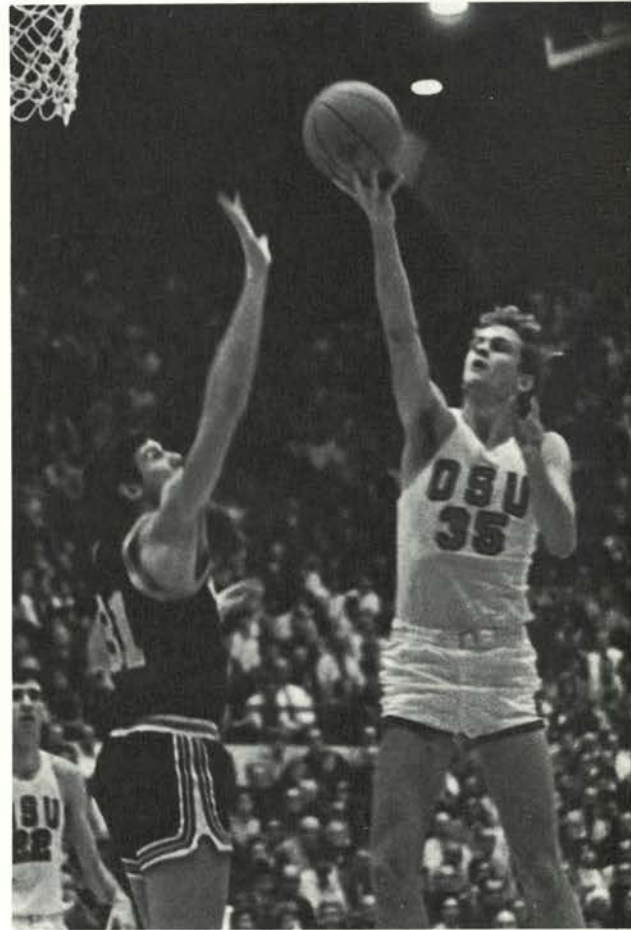
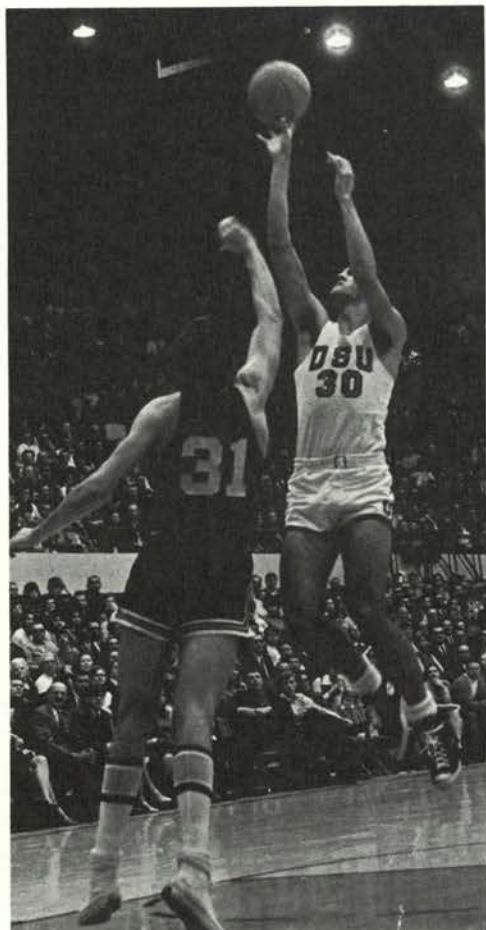
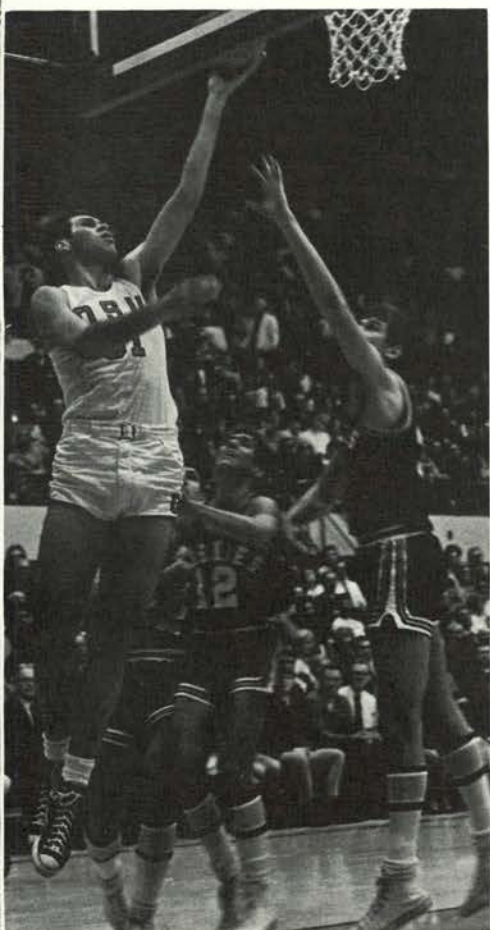

Finally, 1000 Victories for OSU

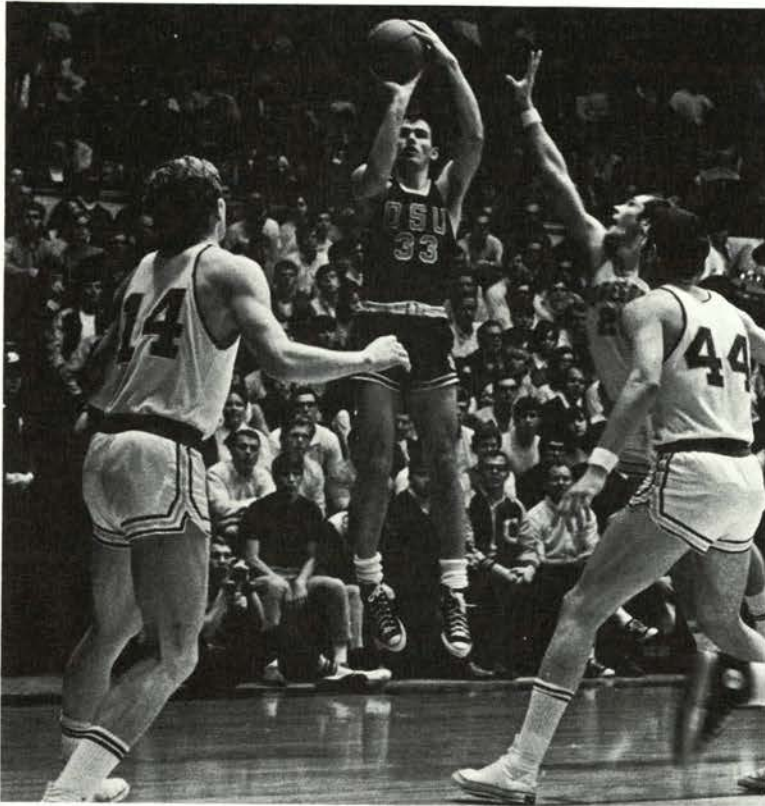

During the 1969 season, three schools, Kansas, Kentucky, and Oregon State, each had the chance to be the first school to obtain 1000 victories. Kentucky accomplished the feat first, Kansas next, and Oregon State won number 1000, the last game of the season.

The Beavers entered the weekend series in hopes of breaking even over the season, collecting the Chancellor's Trophy for the year, and hitting that magic number. The Ducks cancelled two of the dreams Friday night by beating the Beavers 71-66 but the televised game on Saturday was different.

The Black Bandits from Corvallis entered McArthur Court destined to achieve their last goal. After a brief student demonstration, the game started and the Beavers took control from the gun. The Ducks narrowed the score toward the end of the first half but six straight points at the start of the second half ended the Duck challenge. From that point until the final buzzer, it was only a matter of time until Oregon State could say, "We're a thousand game winner."

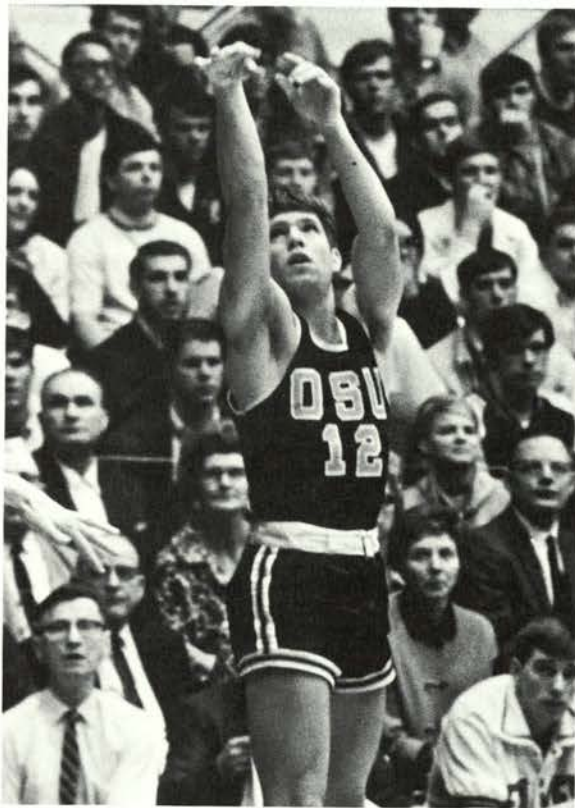

Top: Bill More opens second half with short jump shot. Above: Mike Markham follows seconds later with two more from same spot. Right: Tom Phips came off the bench to give the Beavers valuable help at the guard position.

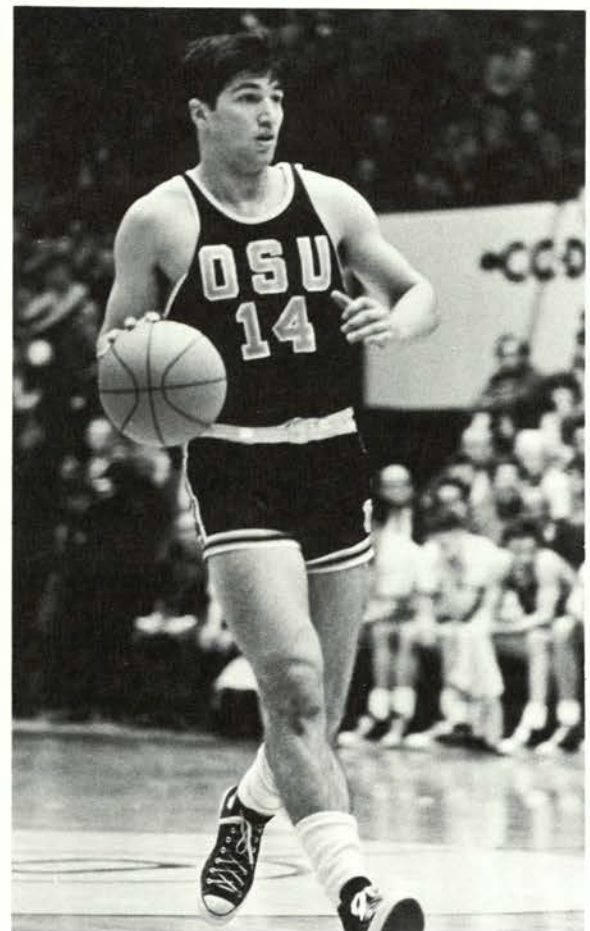

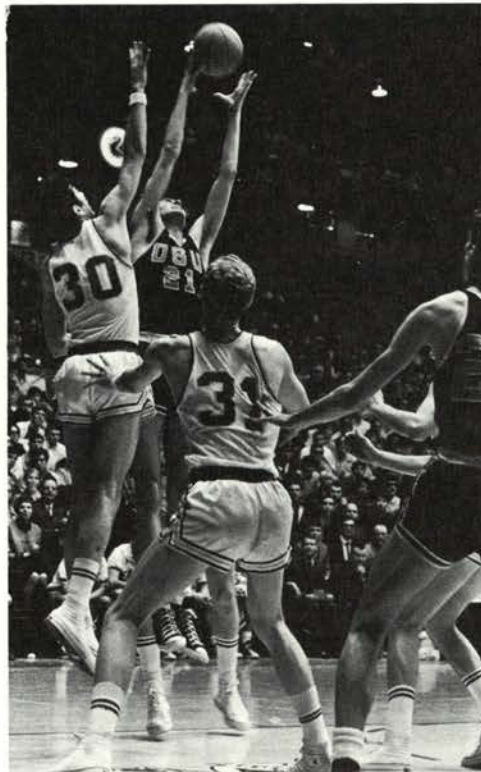
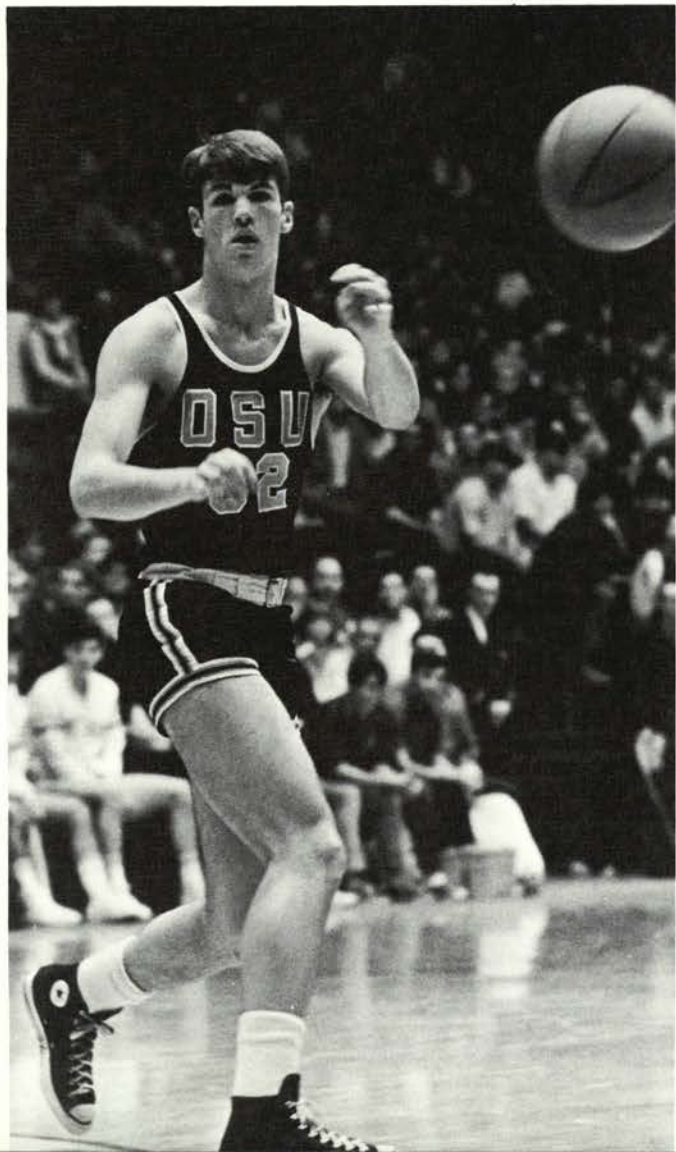
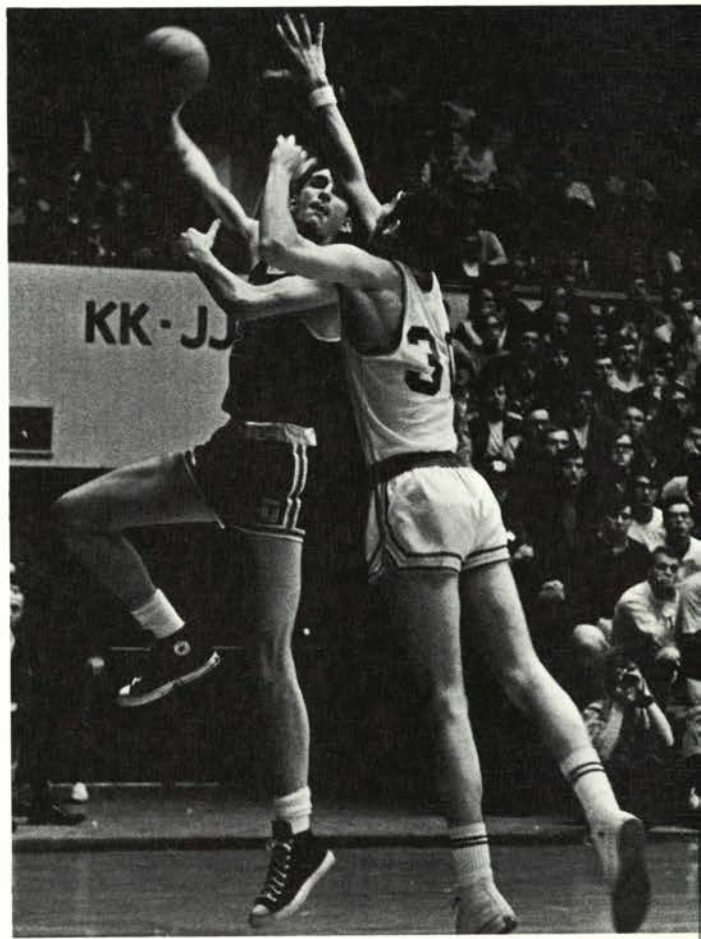
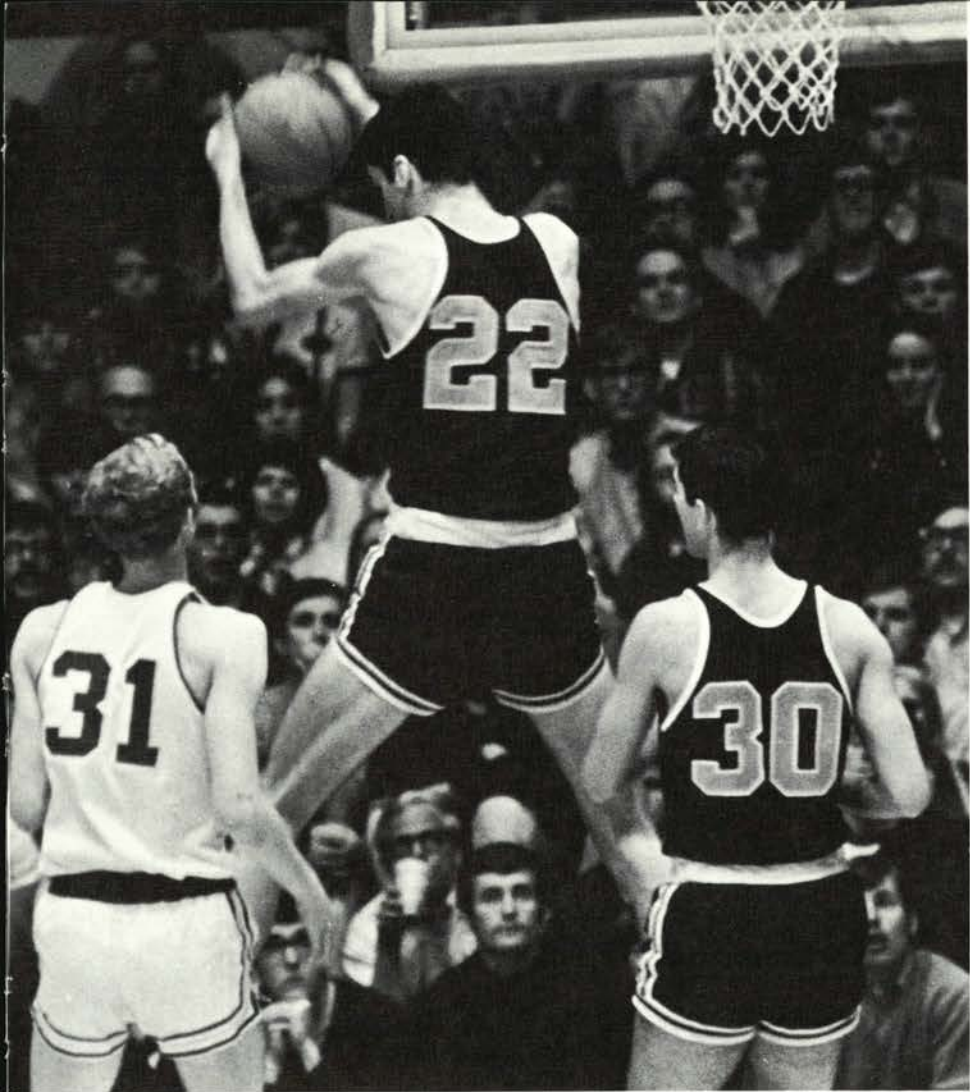

Left: Tim Perkins sets to take a pass. Above: Gary Freeman goes high in the air to snatch an offensive rebound. Top: Impossible to stop, Freeman hooks over Oregons Drosdiak. Top Left: Vic Bartolome leaves his counterfoe on the floor as he clears the boards.

5 Beaver Wrestlers Named All-Americans

Heavyweight Jess Lewis grappled to the championship as he led the 1969 Beaver Wrestling team to third place in the NCAA finals. Highest finish ever for an OSU team, the third place score of 58 points topped a 20-1-1 mat season, the best ever in the thirteen year tenure of coach Dale Thomas.

Lewis' victory keyed the Beaver showing, as a win from Lewis was needed to pass Michigan State in the team standings. The OSU junior from Aumsville dominated MSU's Jeff Smith to post a 6-1 victory. With the national title, Lewis became the second Beaver

NCAA wrestling champion, and he maintained his undefeated record in season action.

Besides Lewis, Beaver grapplers named All-Americans were Phil Frey, who finished fourth at 145 pounds; Jim Vandehey, fourth at 167; Bob Hawkins, fifth at 137; and Kim Snider at 152 pounds.

Indicative of the youth of the OSU mat squad, of the five Beaver All-Americans, only Frey is a senior. OSU took an 11-man squad to Provo for the championships, the only school with a full team.

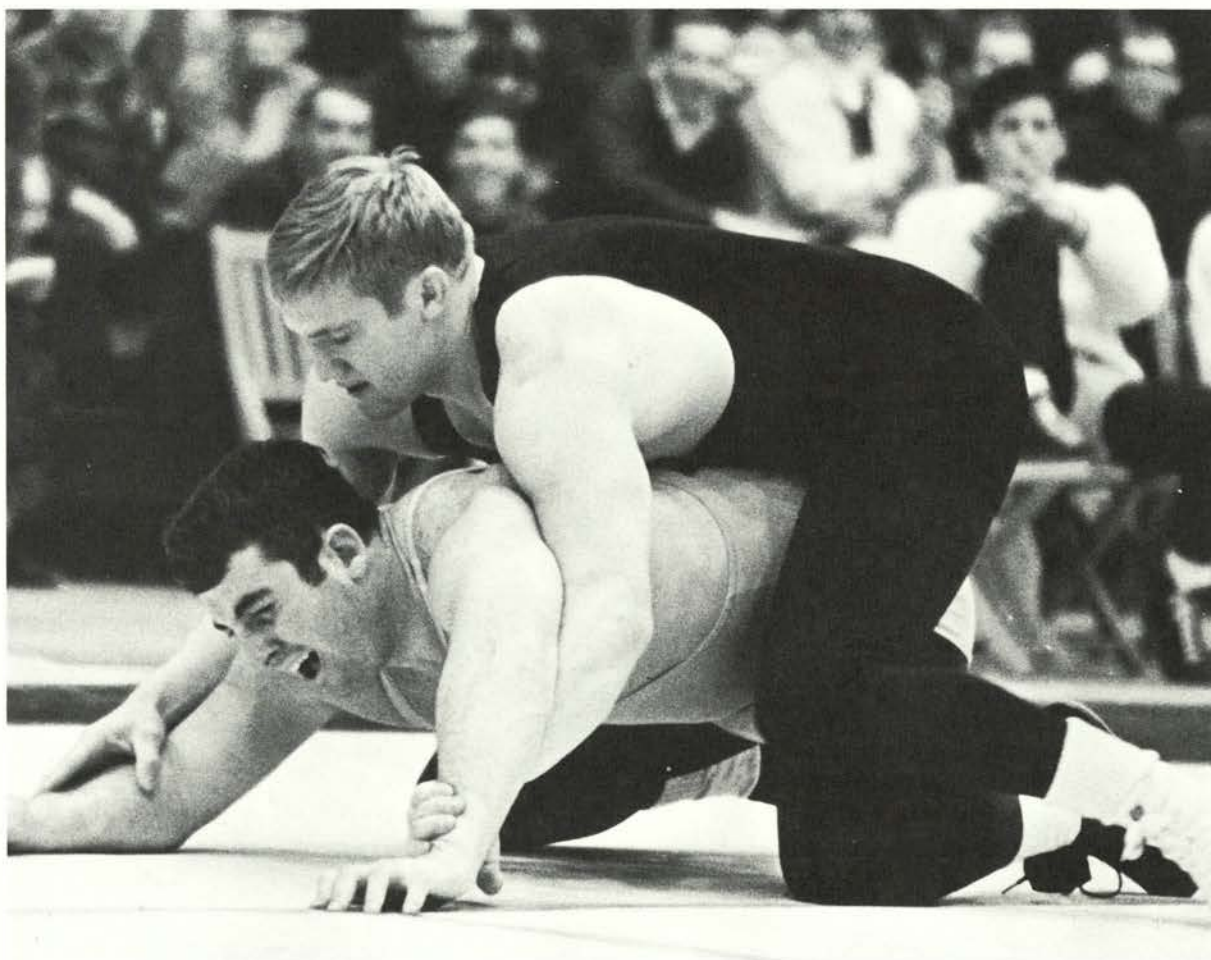

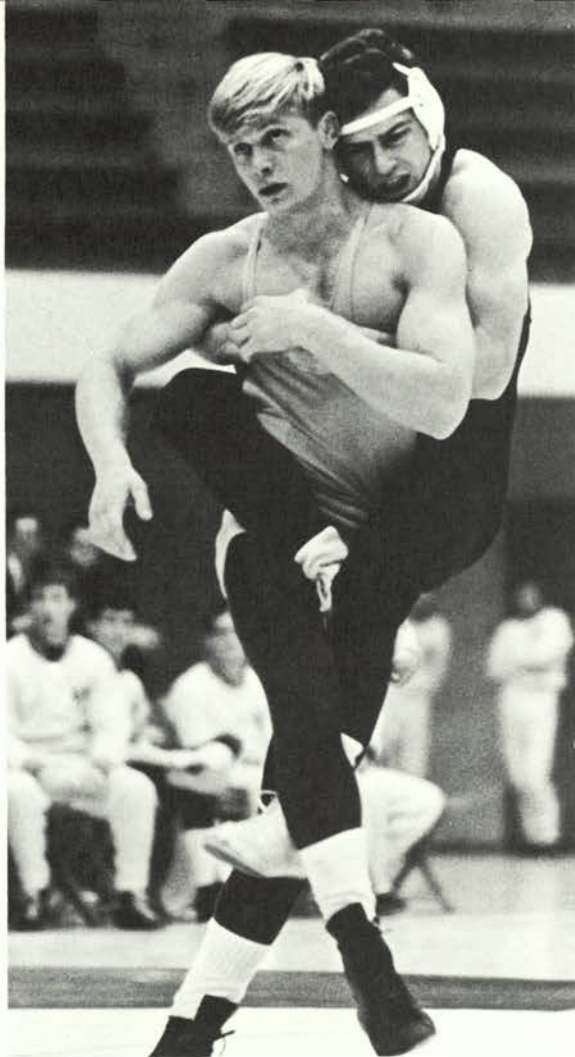

OSU	14	Utah	14
OSU	20	Portland State	10
OSU	21	Colorado State	12
OSU	29	Eastern Ore. College	6
OSU	36	Washington State	2
OSU	27	Wyoming	6
OSU	29	BYU	2
OSU	35	Oregon	6
OSU	30	Cent. Wash. S.C.	3
OSU	22	Washington State	17
OSU	30	Oregon	8
OSU	30	Washington	9
OSU	16	Portland State	13
OSU	42	California	2
OSU	42	Stanford	3
OSU	40	San Jose State	3
OSU	15	Cal Poly	16
OSU	21	UCLA	17

PAC-8: Champions
 NCAA: OSU 3rd

Jess Lewis - Hvywt. Champ.

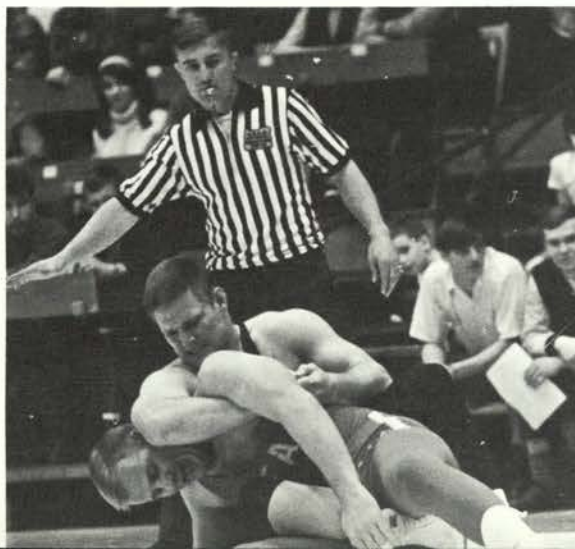

Far left, Jess Lewis rides his foe to the mat. Lewis took only 46 seconds to pin his opponent in the PAC-8 championships. Phil Frey, top, goes along for the ride as he tries to fall his man. Jim Vandehey's strategy starts to work, as his man grimaces on the mat, above. Undefeated in mat action, Rocky Rasley, left, works to entangle his opponent. The senior heavyweight earned a berth on the US National team going to the World Championships.

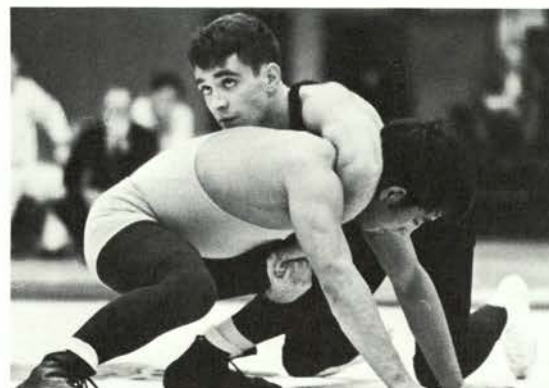
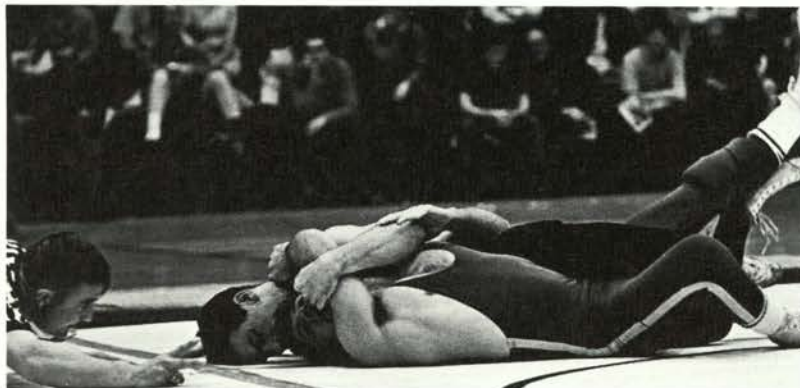

Sophomore Lee Garoian, above right, locks his arms around the leg and torso of his Portland State opponent. Above, it's two for this Beaver matman as he fights for the pin.

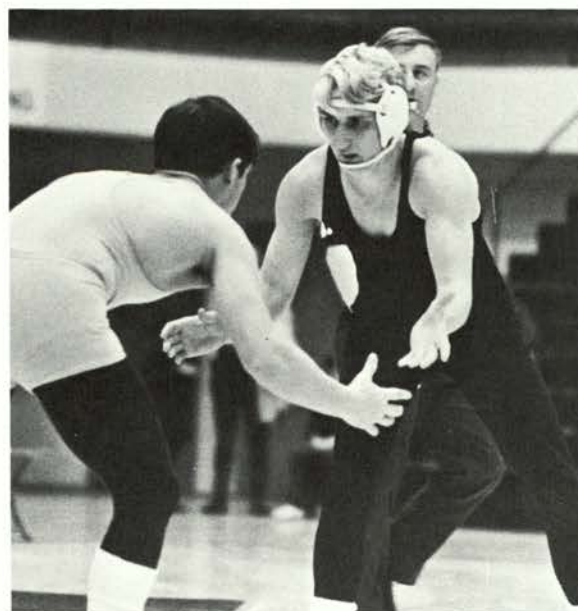

Top, from the left, Jim Blackford, Jess Lewis, Jim Vandehey, Kim Snider, Bob Hawkins, Team captain Phil Frey, and Coach Dale Thomas congratulate Roger Weigel on his 5-3 win over his PSU foe. Weigel, above, eyes his Portland State opponent as he looks for a method of attack.

OSU Pins Down Fifth PAC-8 Mat Title

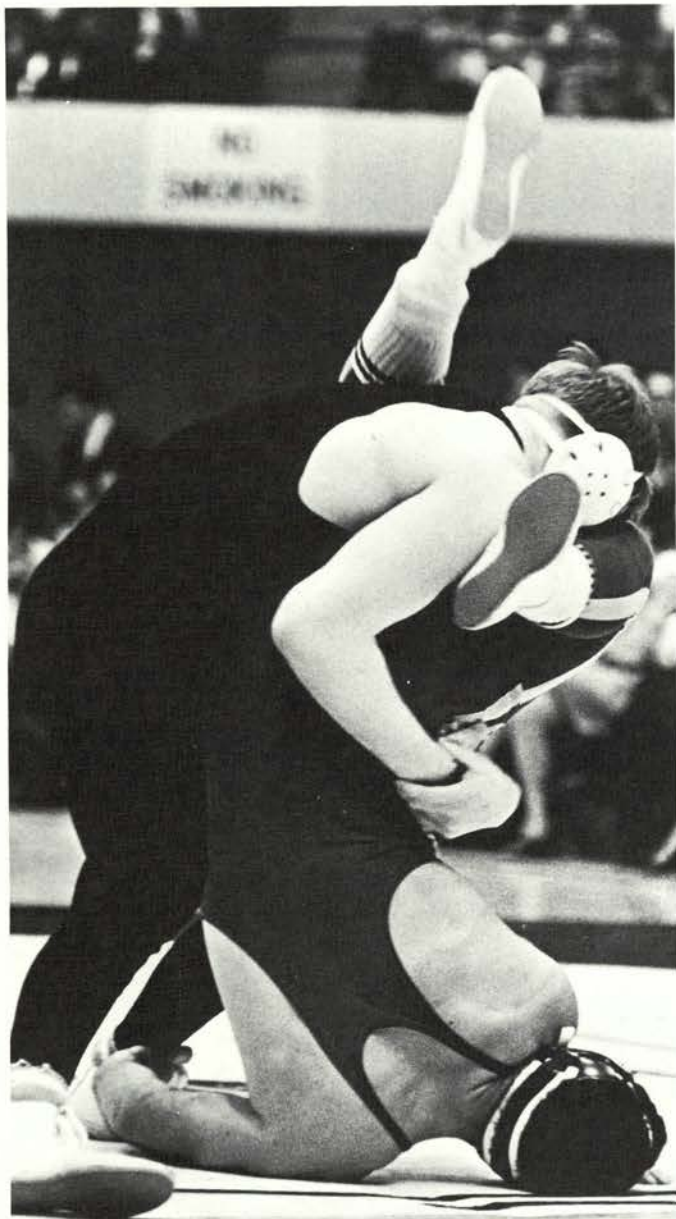

Enroute to their 20-1-1 mat record and their fifth straight PAC-8 title, the Beaver grapplers faced some of the best in the nation, including several nationally ranked individuals and teams.

The Beavers kept their undefeated string in tact for most of the season, finally dropping a 16-15 meet to Cal Poly during their annual swing through California. The only other team which came close to besting the Beavers was Utah which came away with a 14-14 tie.

Despite injuries and sickness to key personnel such as Kim Snider, Jim Blackford, and Jim Vandehey, the Orange and Black wrestlers piled up victory after lop-sided victory. Coach Thomas was forced to shuffle his line-up, using several wrestlers at weight levels heavier than themselves.

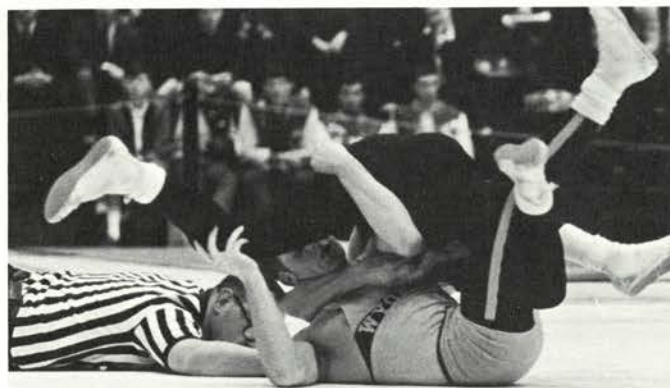

An Oregon State and a Wyoming wrestler struggle for advantage on the mat as legs thrash through the air, above. The Beaver grappler, left, stands his opponent on his head as he works to earn points and to gain the decisive pin.



John Ruddick, left, starter on the 400 yard medley relay team, makes waves in the OSU pool. Below top, another OSU swimmer makes like a human torpedo as he streaks through the water, Bottom, Garth Huffaker, Beaver record-holder in the backstroke, practices the breast stroke during a workout session.

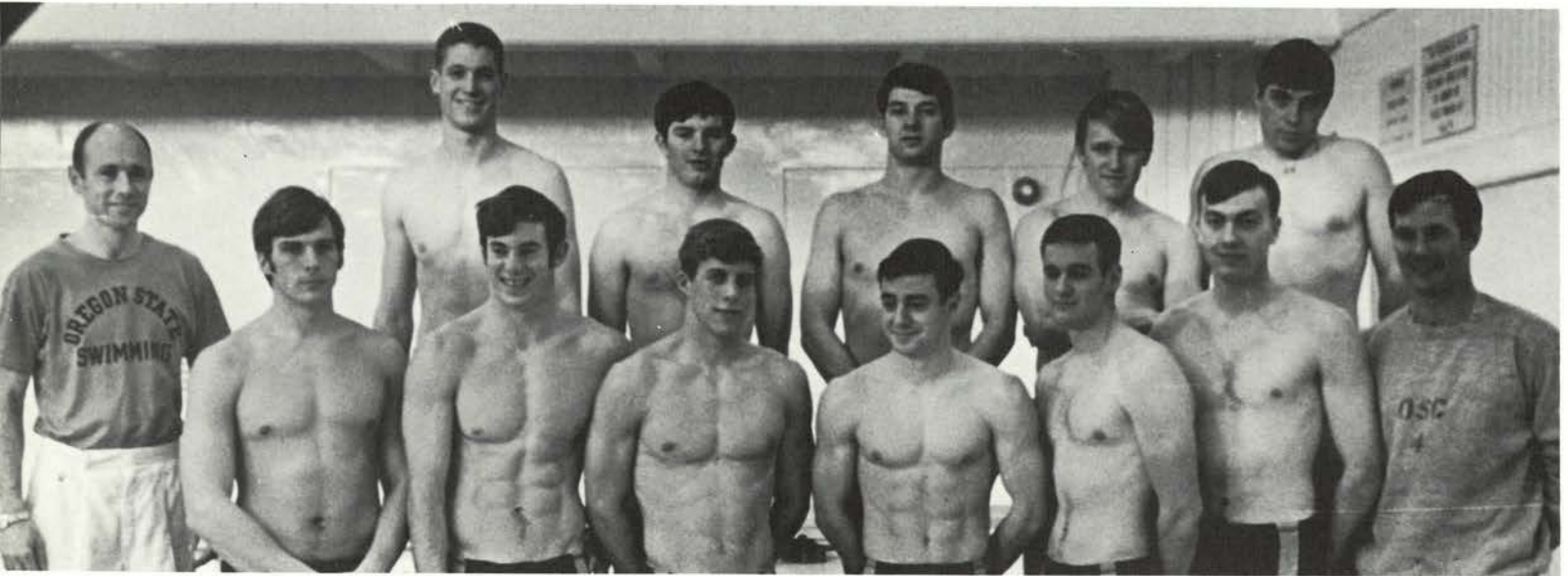

Front row, left to right: Coach Bill Winkler, Dave Cook, Garth Huffaker, John Josephson, John Todd, Joe Ott, Bill Thias, Asst., Coach Jerry Wille. Row two: John Kreitzberg,

Tom Macaulay, Wayne Richards, John Ruddick, Jim Stevens.

OSU Drowns Old Records

Beaver swimmers garnered 122 points for sixth place, highest Oregon State finish ever, in the tough Pacific-8 conference in 1969. Eight OSU records were established during the season. Coach Bill Winkler said, "These were the best overall performances by any team I have ever coached at OSU."

Seven O-State records alone fell in the PAC-8 meet. Greg Bryan, Joe Ott, and Garth Huffaker qualified for the NCAA Championships on their performances.

John Josephson set varsity records in the 200, 500, and 1000 yard freestyle. Wayne Richards cut 9.5 seconds from his previous best in the 200 yard butterfly. John Bither swam the 100 yard butterfly in 54.8 for another OSU record.

Josephson, Dave Cook, Bill Thias, and Huffaker clipped six seconds off the old 400 yard freestyle relay record in clocking 3:16.4.



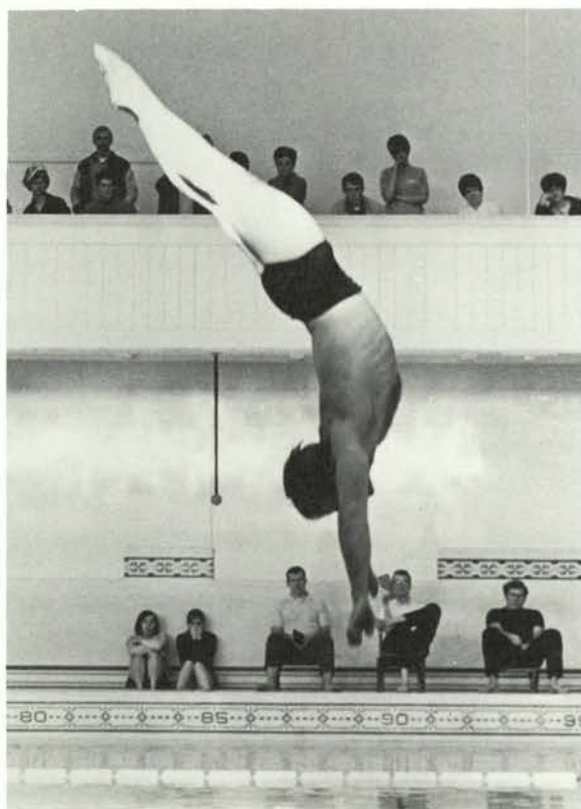

OSU	41 - 72	USC
OSU	55 - 58	Simon Fraser
OSU	47 - 66	Washington
OSU	84 - 24	British Columbia
OSU	59 - 54	Washington State
OSU	68 - 45	Puget Sound
OSU	97 - 15	Portland State
OSU	71 - 4	Central Wash.
OSU	43 - 85	Oregon
6th (122 pts.) AAWU Championships		

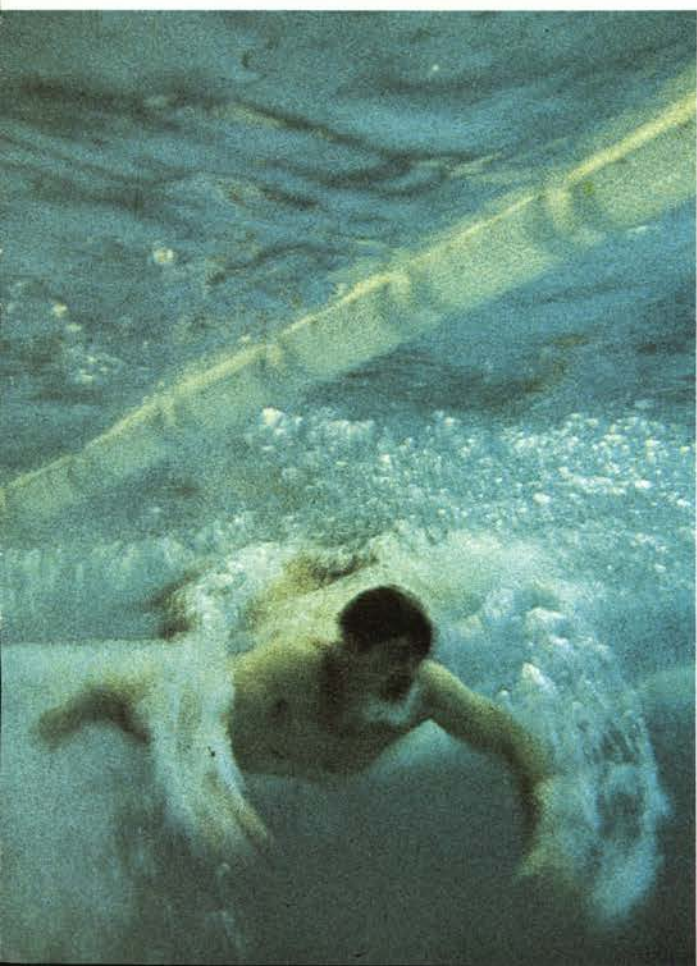

Top, Greg Bryan, JC All-American diver, slices into the Mens Gym pool. Joe Ott, above left, demonstrates his style in the butterfly which broke two pool records and earned him a trip to the NCAA Championships. Above right, a Beaver swimmer cuts through the water. Caught in his down stoke, left, an OSU merman "flutters" along the pool lanes.

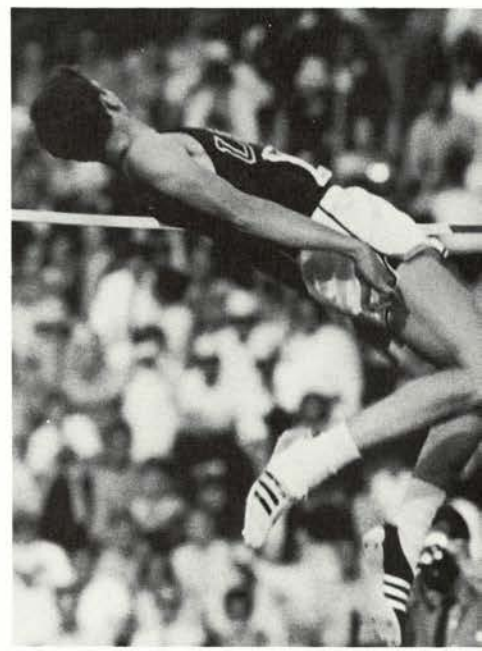



Fosbury Flops 7'4 1/4" for Olympic Gold

Dick Fosbury is the hero of Oregon State track and the spring sports program. First to the astonishment and then to the overwhelming praise of spectators in Mexico City, Fosbury sailed over the high jump bar in his unique "Fosbury Flop" to a 7'4 1/4" Olympic record. This brought the first gold medal in the high jump to the United States since 1956 and was one of the 45 gold medals which the US captured during the 1968 Olympics.

Fosbury achieved his record while competing with injuries to both feet. A blister had developed on his left heel, and he had sprained a ligament in his right foot shortly before the contest. A Medford, Oregon, high school product, Fosbury returned triumphantly to his hometown for a ticker tape parade and has presented a key to the city. He was also featured on national television.

Currently a senior at OSU, Fosbury has been a real competitor in his specialty. As a sophomore, he snared the Pacific-8 and NCAA indoor high jump titles. Last season Fosbury captured the PAC-8 and NCAA high jump crowns again. He was the top qualifier in the Los Angeles Olympic trials, and made a clutch jump at 7'2" in the Olympic trials at South Lake Tahoe which allowed him to go on to his pre-Olympic best mark of 7'3" and to represent the United States in Mexico City.

Dick Fosbury's performance was the highlight of a track season which saw the Beavers take the Northern Division title for the first time since 1946 and place third in the Pacific-8 and sixth in the NCAA races. Continued improvement is probable since men scoring 78 3/4 of the 79 points tallied at the conference meet are returning next season.

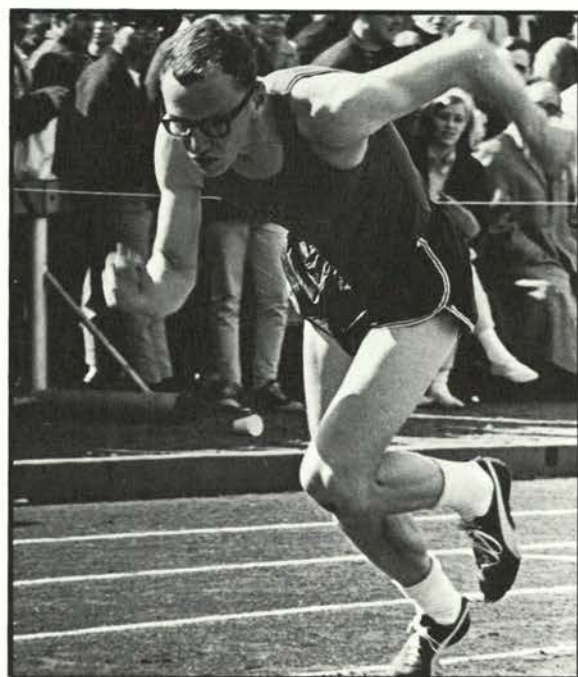

OSU 80	65	Arizona State
OSU 72	73	Texas at El Paso
OSU 72	73	UCLA
OSU 84	61	WSU
OSU 76	69	California
OSU 99	46	Washington
OSU 80	65	Oregon



Ernie Smith, top left, charges away at the sound of the gun. Top center, Lew Dahlin drives on through the water obstacle in the steeplechase. Rod Paul, top right, comes up after the gun has sounded to outdistance other runners on the track. The Beaver twosome of Willie Turner and Ernie Smith finish 1-2 against two Washington runners.

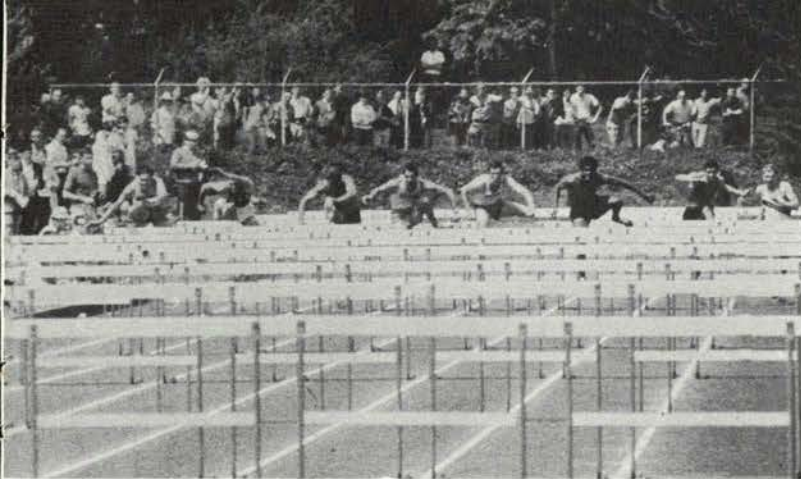

Spikers Tally

Oregon State thinclads ran for three new OSU records during the 1968 season. Several Beaver runners were standouts with consistently good performances.

Terry Thompson won the PAC-8 title in the 880 with a 1:49.3 time, outkicking the field on the final lap.

Sprinter Ernie Smith clocked his best time of 9.5 in the century against UCLA. Sophomore Willie Turner consistently garnered first place. He set a new OSU record of 9.30 in the 100 against California.

Distanceman Lew Dahlin ran his best 2-mile at 9:04.0 against UCLA.

Don Parish turned in a 13.9 new OSU record in the high hurdles. The 440 relay team also snatched victory against California with an OSU record-shattering 40.0 time.



A sea of hurdles awaits Craig Sonniksen (lane 2), Don Parish (lane 3), and Steve Pensinger (lane 6) at top left. Edging out a California competitor at left are Don Chapin, Terry Thompson, and Terry Schukart. Above, Willie Turner and Bob Mayes round the track, each concentrating on the important pass of the baton.

- 100--Willie Turner (9.3)
- 220--Willie Turner (20.7)
- 440--Rod Paul (46.9)
- 880--Terry Thompson (1:48.4)
- Mile--John Lilly (4:07.6)
- 2-Mile--Lew Dahlin (9:04.0)
- 3-Mile--Lew Dahlin (14:17.0)
- Steeplechase--Lew Dahlin (9:31.6)
- High Hurdles--Don Parish (13.9)
- Intermediate Hurdles--Dick Evans (52.2)
- High Jump--Dick Fosbury (7-4 1/4)
- Long Jump--Charlie Olds (25-0)
- Triple Jump--Charlie Olds (48-11 1/2)
- Pole Vault--Dennis Phillips (16.6 1/2)
- Shot Put--Tim Vollmer (54-8 1/4)
- Discus--Tim Vollmer (204-2)
- Javelin--Tim Voth (224-3)
- Hammer--Steve DeAutremont (189-4)
- 440 Relay--Smith, Parish, Mayes, Turner (40.0)
- 880 Relay--Smith, Paul, Marks, Turner (1:26.1)
- Mile Relay--Turner, Marks, Thompson, Lilly (3:11.4)
- 2-Mile Relay--Schukart, Chapin, Lilly, Thompson (3:17.9)



George May, top left, jumped 24-9 in the long jump and 48-11 1/4 in the triple. Top right, Charlie Olds touches down in the sand after a soaring leap from the runway. It takes a great thrust of power, but Tim Voth, above, threw the javelin 224-3 for a season's best mark. Dennis Phillips, right, easily clears the bar after springing up and releasing the pole.

Beavers Break Records

OSU proved strong in field events in 1968. There were three new Oregon State records to illustrate this, and many of the trackmen were able to improve their career best marks.

Dick Fosbury dominated the high jump event almost wherever he competed. But John Radetich, with a 7 foot mark, and Steve Kelly at 6-10 were consistent winners, too.

It was at the Texas meet that Charlie Olds recorded his best jump of 25 feet. George May was not far behind at 24-9, and in the triple jump, missed equalling Olds' 48-11 1/2 leap by a quarter inch.

Weightman for the Beavers was Tim Vollmer who notched a career best at the meet with Oregon by putting the shot 54-8 1/4. Vollmer's 204-2 fling of the platter broke the existing OSU record.

When Steve De Autremont begins to throw the hammer, people take notice. His 189-4 mark added a new chapter to the OSU record book.

Sophomore Tim Voth sent the javelin flying and picked up a career best of 224-3 during 1968.



Tim Vollmer, above left, constantly improved in both the shot and the discus. "Hugging" the bar on the way over, Steve Kelly, middle, cleared 6-10 in 1968. Steve De Autremont, above right, winds up before releasing the hammer.

Diamondmen Battle To Fifth In Nation

The Oregon State Beaver Baseball team opened the 1968 campaign with high hopes of improving on the third place finish of a year ago. Blessed with strong hitting, a solid core of returning lettermen, and a promising group of sophomores, Gene Tanselli's troopers seemed destined to provide worthy competition for any foe.

Entered in the Pacific Coast Intercollegiate Tournament at Santa Barbara, the Beavers opened with impressive wins over small college powerhouses, Chapman and Grambling. The team continued to play fine ball throughout the week and left Southern California with 7 wins against 1 loss and the tourney title. With this fast start, OSU was anxious to test Northwest Competition.

The Beavers continued their winning ways in non-conference action with strong wins over Linfield, Pacific, Willamette, and other Oregon Conference opponents. The baseball squad opened the home schedule against Linfield and posted a 4 to 0 victory. The remainder of the non-conference games followed much the same pattern with the diamondmen displaying just too

much hitting and pitching for their small college rivals.

As conference play rolled around, the Beavers were riding a thirteen game winning streak and were set to improve their record. Oregon State's first challenge came at the hands of Washington and the diamondmen pulled out a hard fought 2 to 1 victory. OSU trekked to Pullman the following day and managed to split a doubleheader with highly rated WSU. The Beavers lost the first game 3 to 1, and took the nightcap 5 to 2.

Rated fifth in the nation, Tanselli sent his troopers south to meet the giants of college baseball and giants they were. The baseball squad lost six straight to the California schools along with the national rating. From the disastrous road trip to the end of the season, the team never regained its previous form. Hampered by bad weather, Oregon State compiled a 4 and 4 record for the remainder of the season.

The Beavers ended conference play with a disappointing 6 to 11 mark while placing seventh in the tough PAC. The overall record was 23 wins and 12 losses. Highlight of the 1968 baseball season was the win over nationally ranked Stanford in Corvallis.



Front row, left to right: Ass't. Coach Bill Harper, Denny Tower, Les Stevens, Darryl Summerfield, Lute Barnes, Tom Shoup, Tom Tracey, Bob Beall, Larry Rich, Terry Lee, Mike Markham. Back row, Manager

Doug Berg, Tim Gleeson, Jerry Johnson, Steve Renne, Nick Rodgers, Tom Jones, Larry Johnson, Chris Johnson, Cleve Benson, Jim Powell, Steve Crow, Head Coach Gene Tanselli.



Bottom row: Tom Jones shows the form that brought him his second consecutive batting title. Clutch performer Tom Tracey hits to the opposite field to advance runner against the Huskies while Steve Crow lashed a single down the right field line. Below: Sophomore Bob Beall slides safely into second base on a teammate's sacrifice. Left: Darryl Summerfield takes a low outside pitch against Washington.

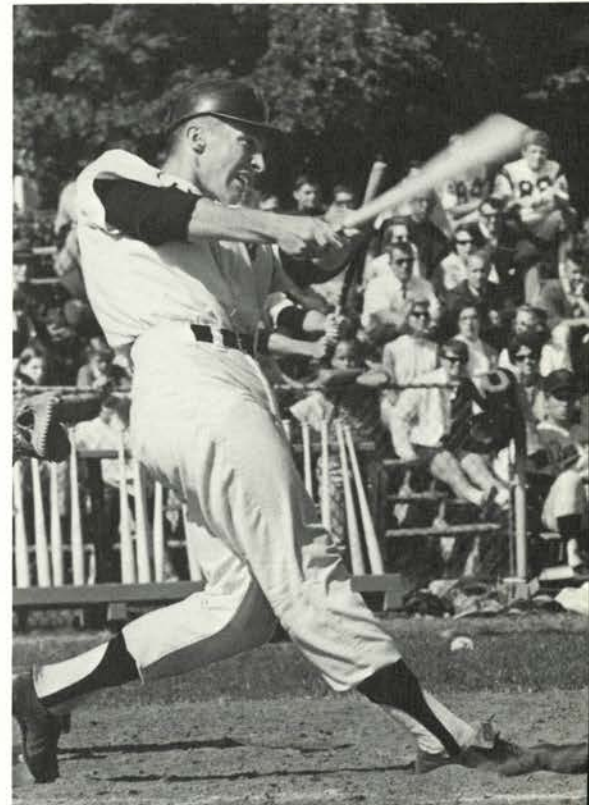



Finish 7th In PAC

Tom Jones duplicated his 1967 performance by leading the OSU hitting attack. The lanky first baseman who was hampered throughout the season with a .329 mark and 55 safe trips to the plate. Two promising sophomores, a junior, and two seniors rounded out the hitting attack. Centerfielder Larry Rich hit safely at a .273 clip while Bob Beall, Coach Tanselli's left-handed third baseman, had a .252 average. Junior catcher Tim Gleason lead OSU conference hitting with an impressive .367 mark. Senior Tom Tracey added clutch hitting throughout the year while Darryl Summerfield led the team in runs and home runs with 23 and 5 respectively.

Coach Tanselli was somewhat skeptical about his young pitching staff at the start, but as the season progressed his skepticism changed to optimism. Led by Junior Ken Forsh with a record of 8 and 3, the young Beavers finished the season with a 3.63 ERA. Forsh supported a very respectable 1.92 ERA and later signed a professional contract. Jerry Johnson, Denny Tower, and Cleve Benson rounded out the regular rotation staff while Terry Lee was the number one reliever.

Above: Switchhitter Larry Rich lines a double into right field against Linfield. The young centerfielder had a fine year and lead the team in doubles with six. Right: Bob Ball hits safely in one of the non-conference games. The left-handed sophomore handled third base chores for the Beavers during the season.



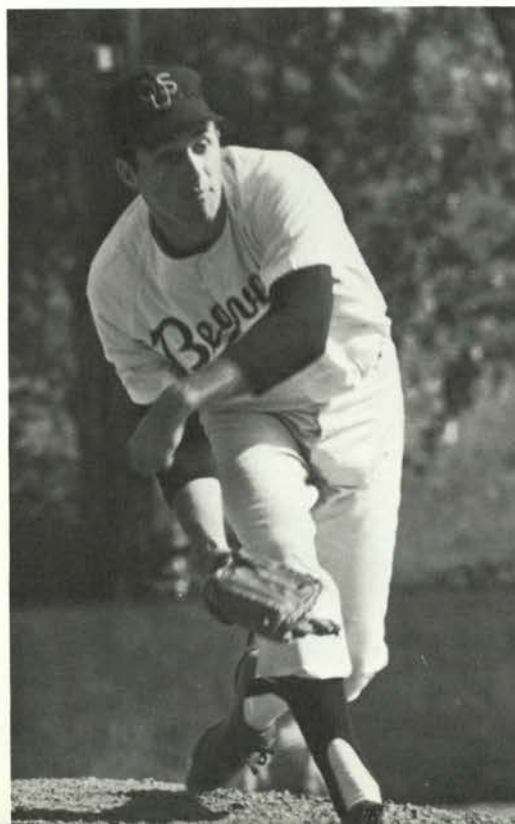

Above left: Lute Barnes takes the throw from Steve Crow for the start of a double-play against Washington. The little shortstop had a fine year leading the Beavers in hits and stolen bases with 47 and 16 respectively. Above: Cleve Benson comes through with a good fast ball in league play. Benson supported a 4 and 2 mark. left: Denny Tower snaps his wrist resulting in a sharp breaking curve ball.

Golfers Record Match Victories

Hampered by bad weather throughout the spring, the Oregon State golf team posted a 5-5 match record. The young golfers did however place second in the Northern Division. In one of the better matches of the season, the Beavers lost by only two strokes out of 1250 to the powerful Oregon squad.

The BAC-8 championships were held in sunny southern California with the USC Trojans as host. After placing third a year ago, the Beavers were hoping to improve but could only manage a fifth place in the tourney. Steve Smith was the lone surprise finishing tenth in the strong field.

Bob Allard, Tom Clark, Barry Niles, and Steve Smith were the first four on Coach Ed Larson's team. Van Williams, Paul Ramp, Gary Mayor, Mike Lamb, and Jim Wise rounded out the team.



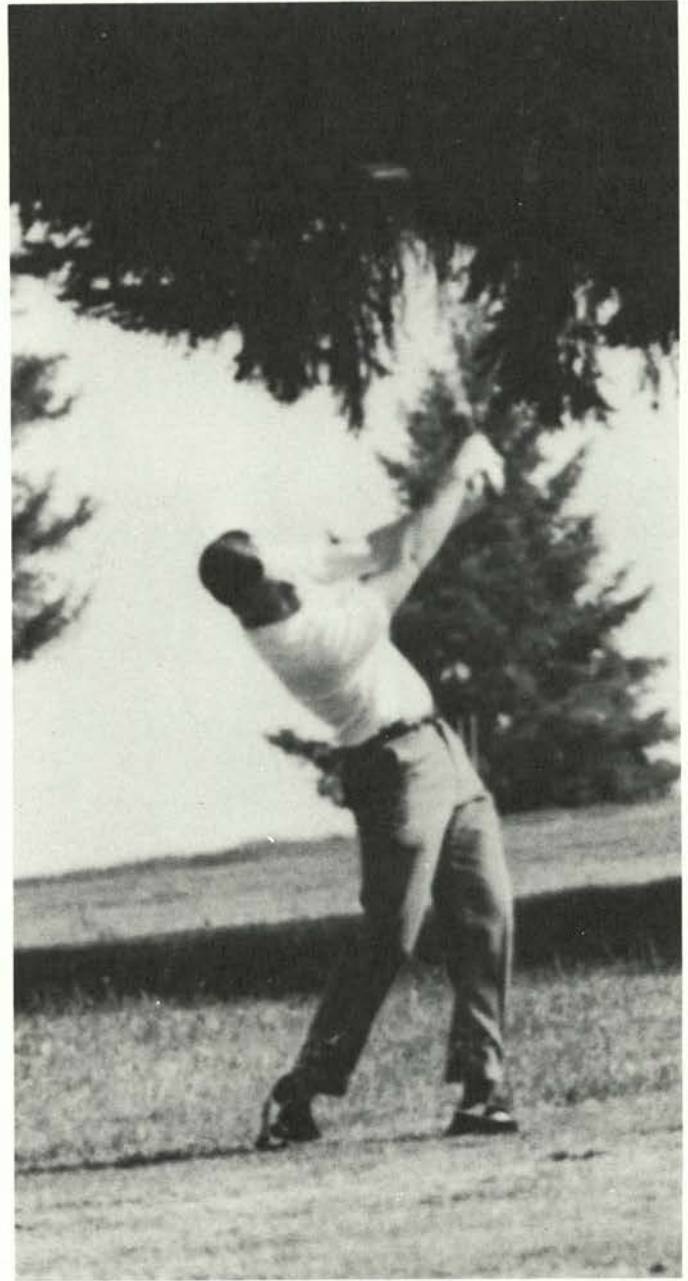
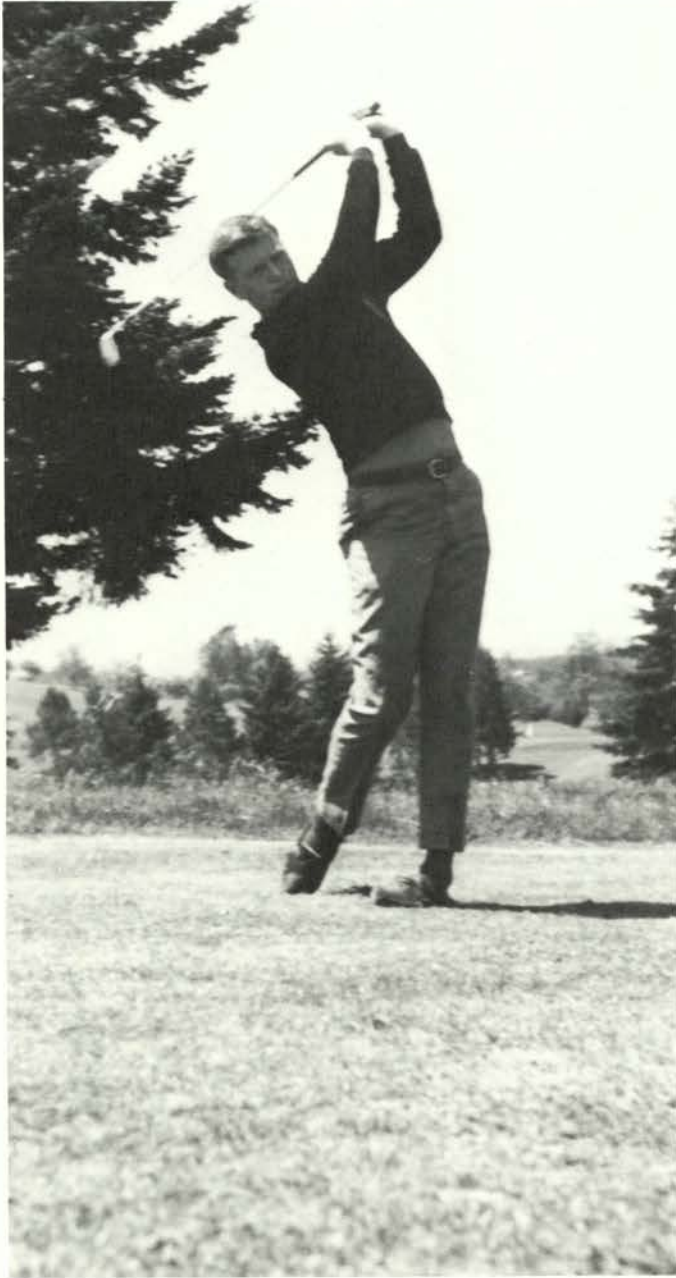

Top left: Barry Niles chips to the green at the Corvallis Country Club. Left: Members of the 1968 Beaver golf team. Above: Tom Clark tees off in a Northern division match. Right: Steve Smithe completes a fairway wood.

OSU 5-4 Chico State
 OSU 9-0 University of the Pacific
 OSU 1-8 San Jose State
 OSU 8-1 Foothill Junior College
 OSU 9-0 University of San Francisco
 OSU 9-0 Idaho
 OSU 2-7 Oregon
 OSU 8-1 Washington State
 OSU 0-9 California
 OSU 0-9 Stanford
 OSU 6-2 Seattle Pacific
 OSU 4-5 Seattle University
 OSU 2-7 Washington
 OSU 9-0 Portland University
 OSU 7-0 Whitworth College
 OSU 3-6 Oregon
 PAC-8 Tournament: OSU 6th

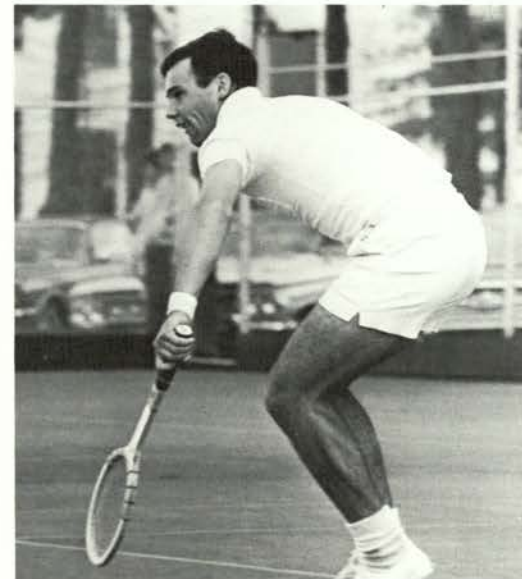
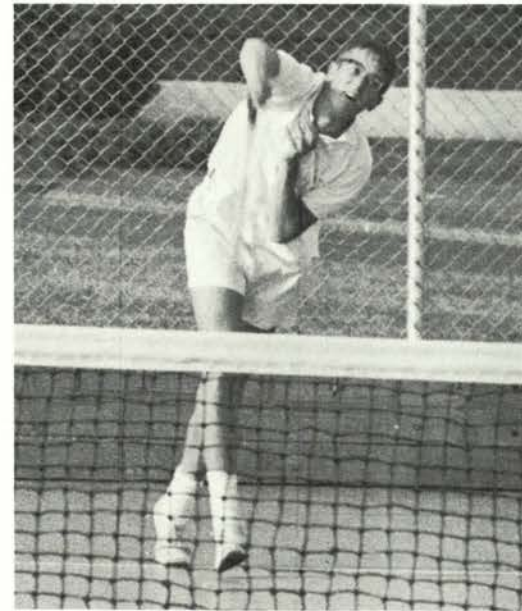

Ted Jackson, top, held top rung on the Beaver tennis ladder. Above left, Craig Cooley returns the ball, and John Kearney, above right, backhands his opponent. Roger Beck, right, anticipates his opponent's return.

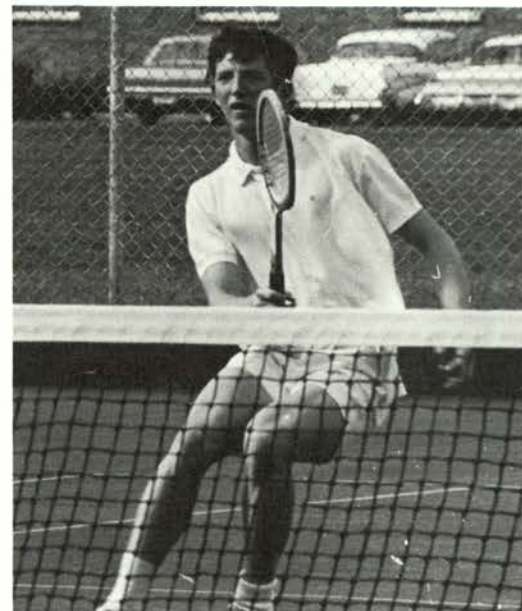

Beaver Netters Rate PAC-8 Sixth

Oregon State's tennismen wrapped up a 9-7 season before taking sixth in the Pacific-8 Tournament at Washington State. Coach Don Megale completed his fourth season at the Beaver helm.

Sweet victory came to the OSU racqueteers during the PAC-8 tourney. After bowing twice to Oregon during the regular season, the Beaver tennis players plucked the Ducks 7-2 in consolation bracket play. Favored USC took its third consecutive conference title by downing UCLA. Washington topped the OSU Orangemen 7-2 to put the Beavers in sixth berth.

The season opener against Chico State found the OSU netters on top 5-4. Pacific, Foothill, and San Francisco also fell before the Beaver onslaught. San Jose State was the first to down the Orangemen, 8-1.

Victories balanced with losses continued for the rest of the 1968 season. Idaho, Washington State, Seattle Pacific, Portland, and Whitworth met defeat at the hands of the Beaver netters. Powerful California and Stanford both blanked the OSU tennis team, and Oregon passed the Beavers twice by 7-2 and 6-3 margins.

Coach Megale attributed some of the team's difficulties to "bad breaks" in the three-set matches. Of 32 matches decided on the third go-round, OSU faltered in 23. Beaver wins in the clutch could have tilted the winning balance toward OSU several times.

Two-year letterman Ted Jackson paced the Beaver tennis players in the 1968 season. Other returning veterans included Bill Bower, Craig Cooley, John Kearney, and Bill Rombeau. New to the varsity squad were Roger Beck and Bill Reinig who tallied important singles wins during season play.

Bill Rombeau, left, volleys in a pre-game warm-up. Varsity tennismen, below, row one, left to right: Bill Reinig, Ted Jackson, John Kearney. Row two: Craig Cooley, Bill Rombeau, Bill Bower, Roger Beck. Coach Don Megale stands behind his Beaver netters.



Lightweight Rowers Repeat Title

Competing for the first time as a major sport, the Oregon State crew team rowed through a season marked by willingness to improve the caliber of Beaver crew, according to coach Karl Drlica, 19-year veteran as OSU rowing mentor.

After besting Long Beach, Pacific Lutheran, and Santa Clara, the defending lightweight coast champions remained unbeaten for the third season with a 6:24.7 showing against Pacific Lutheran at the Western Sprints.

Heavyweight eights finished sixth in 6:13.8 at the Sprints. Beaver JV's beat Oregon once and finished tenth in the Sprints.

During the Corvallis Invitational, the Beavers amassed 200 points to retain the Julius H. Barnes placque for the fourth consecutive year.

This summer, Skip Spiering and Jeff Young powered a mixed-school team to fourth in final Olympic trials. Bill Strickland was fifth in the US National Sprints in the lightweight singles class in New York, too.

Jeff Young was selected most valuable senior, and Jerry Marks was dubbed most outstanding oarsman for 1968 Beaver crew.

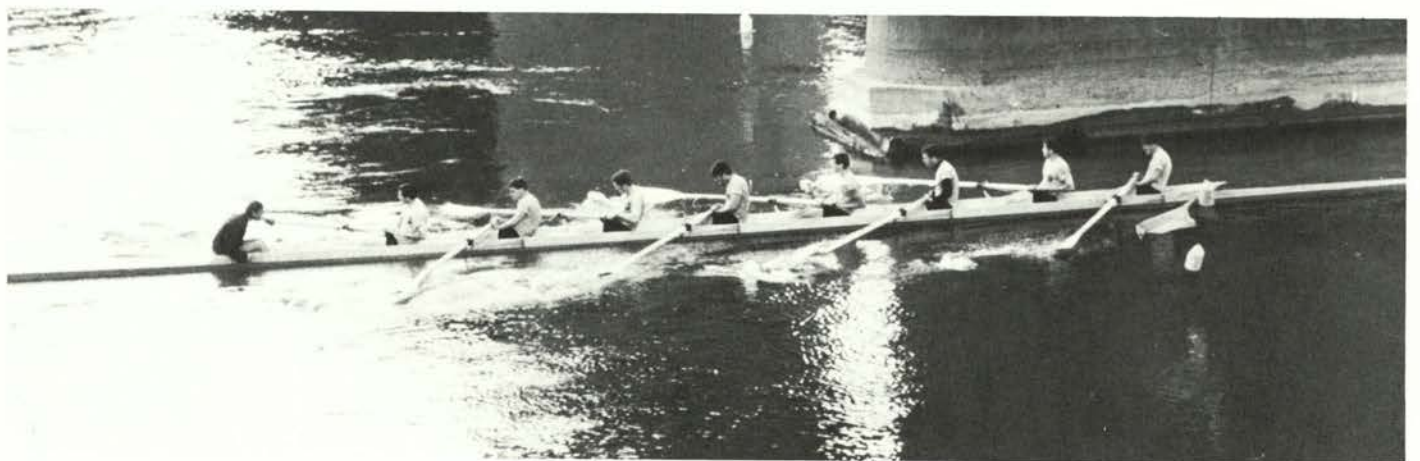

Heavyweight varsity, top, front: Dave Polito. Row one, left to right: Coach Karl Drlica, Jerry Marks, Skip Spiering, Bill Bramwell, Tom LeRoux, Bob Randolph, Bob Calkins, Cam Axford, Jeff Young. Beaver rowers glide beneath the Van Buren Street bridge, above. Lightweight varsity, opposite page, top, left to right: Ray Hunter, Tom Bailey, Tad Hodgert, Ernie Wilson, Joel

Peterson, Bill Strickland, Jerry Hildenbrand, Kerm Whittemore, Lowell Lewis. Coach Drlica, standing at right, gives the crew a pep talk. OSU strokes past an Oregon crew, middle, enroute to another win. At right, the junior varsity goes through its daily workout, joined by a two-man crew of Skip Spiering and Jeff Young.



Corvallis Invitational Regatta
1st Combined team
Western Intercollegiate Champ. Regatta
1st Lightweight varsity team
1st Lightweight single sculls
(Harold Strickland)
2nd Lightweight single sculls
(Jerry Hildenbrand)
6th Heavtweight varsity team
10th Junior varsity team



At right, Jerry McBurney, Rook halfback and Albany High All-Stater, looks for running room through Oregon Frosh rushers. The Rooks pushed to the two yard stripe of Oregon several times, only to lose the ball on fumbles or downs. Pat Lyons, below right, heads through the line off tackle. In a similar play against the Ducklings, Roger Smith, below, struggles against tacklers to gain valuable yardage.

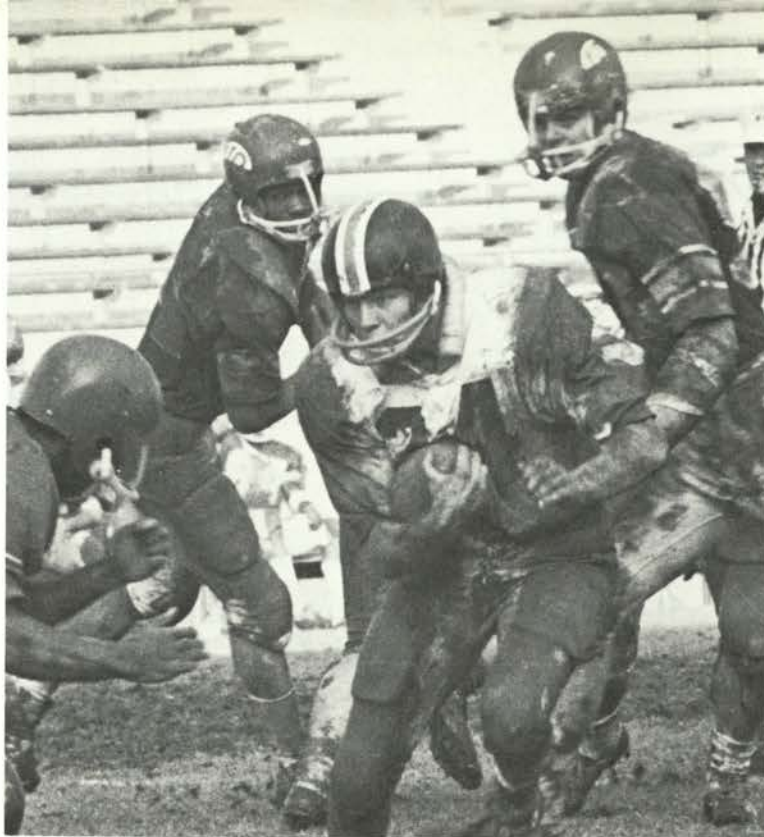

Rooks Move Pigskin For 2-2 Season

The 1968 Rook football team, coached by Mike Dolby, recorded a 2-2 season. Quarterback Steve Endicott guided the Baby Beavers, and Mike Keck played safety. Fullback Pat Lyons and halfbacks Ralph Show and Jerry McBurney completed the backfield. Defensive guards were Murray Booth and Mike Martin. Mark Booth played defensive end.

OSU beat the WSU Couababes 15-10 in the season opener. The Oregon Frosh came out on the short end of a 10-6 Beaver win in their first encounter.

Defensive unit injuries hampered the Rooks in the second half of season play. Playing in the mud, the OSU team fell to the Washington Pups 10-6. Oregon topped the Rooks 29-0 in their second game.

Rook Hoopsters Nab 18 Wins

Oregon State's 1969 Rook basketball team tallied 18 wins and 3 losses for one of the most successful seasons for an OSU freshman team. Coach Bill Harper's cagers averaged 75.5 points a game.

Although the squad lacked last year's height, their speed and ball handling abilities compensated for this. Freddie Boyd led all Rook roundballers with a 20.0 point average. Bob Thomas and Mike Keck were close behind, and Jim Pinola and Denny Strickler regularly added baskets to the Baby Beaver total.

The Rooks split a four game series with the Oregon Ducklings. Washington took the third game from OSU, but the Rooks retaliated later in hoop play.

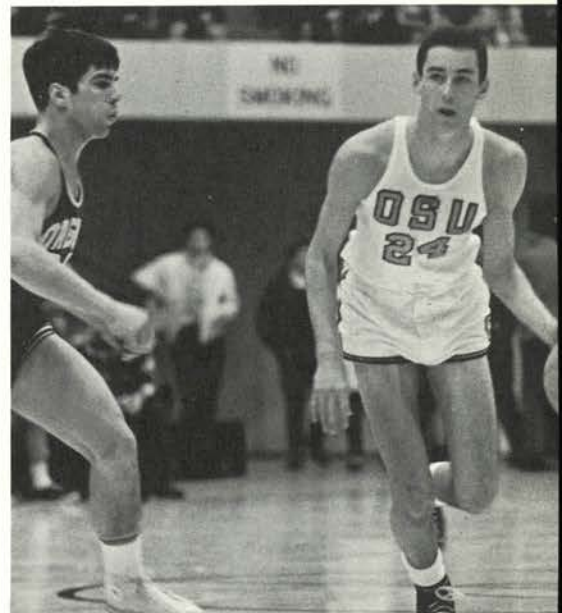
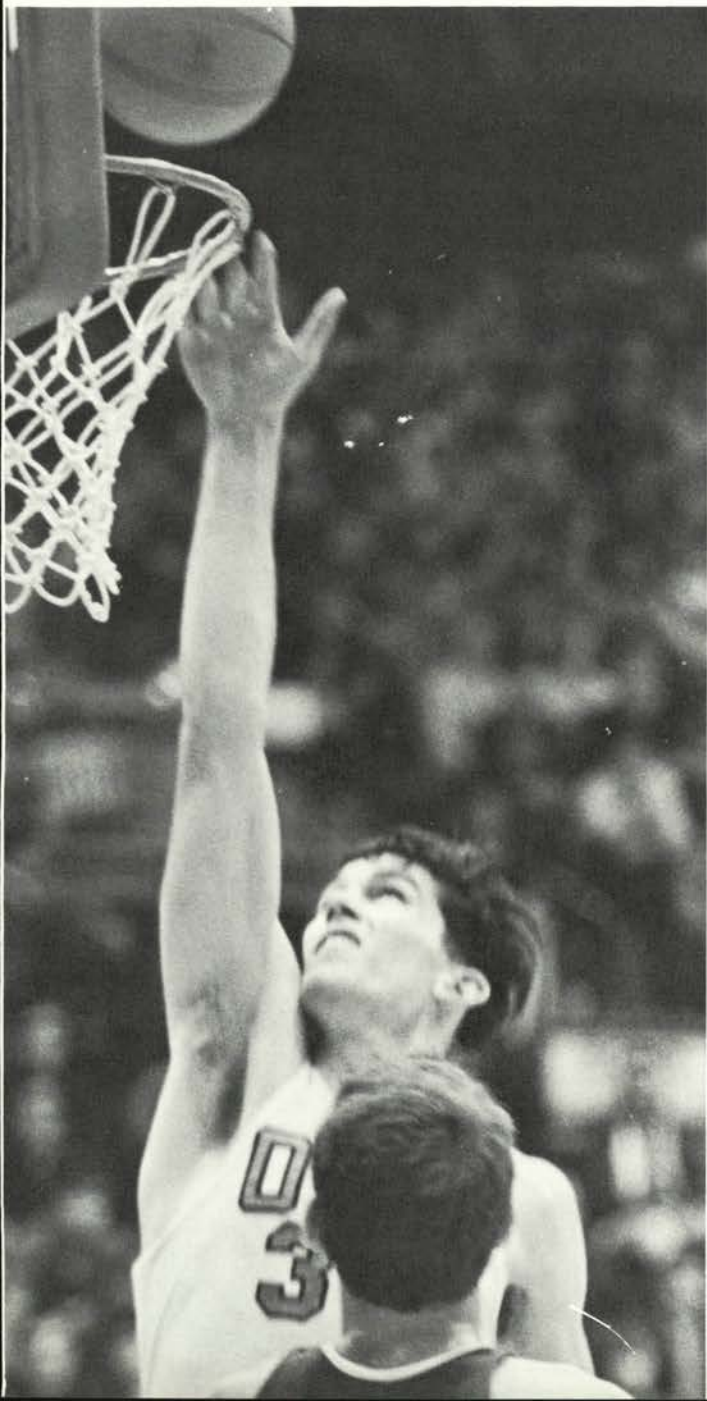

Left, it's two for the Rooks. Middle above, speedy Freddie Boyd, product of East Bakersfield High in California, scored 133 field goals to pace Rook tallies on the backboards. A Beaver hoopster, above right, dribbles around his Oregon Duckling opponent.

Rooks Out-Perform Foes

Baseball

Coach Bill Bonser's 1968 Rook baseball team finished the season with a 16-9 record. The strong pitching of Leo Edge, Lloyd Wilson, and Bob Bentley paced the Baby Beaver 9. Dave Eikrem, Don Mason, and Dave Gardiner knocked in several runs for Oregon State victories.



Row one, left to right: Coach Alberto Olmedo, Tom Gardner, Steve Sansone, Raul Hernandez. Row two: Bob Finn, Mike Armstrong, Sandy Small, Dick Ledgerwood. Right, top to bottom: Mark Jeffery, Ric Jeffries, Onia Bates.



Tennis

Rook tennis players swept through a 12-0 season, coached by Alberto Olmedo. Included were 5 1/2-3 1/2, 5-4, and 7-2 wins over the Oregon frosh. Outstanding Rook netters were Raul Hernandez, topseeded Central American tennis player, and Steve Sansone, ranked No. 7 in Northern California.

Swimming

The toughest overall Rook swim squad in recent years broke 7 Rook records this year. Larry Morgan set 100 and 200 yard butterfly marks, Jim Cherry rated in 500 and 1000 yard freestyle, and Ric Jeffries scored in the 200 yard backstroke. Bill Stringfellow and Mark Jeffery, relay swimmers, also paced the Rook Tankmen.



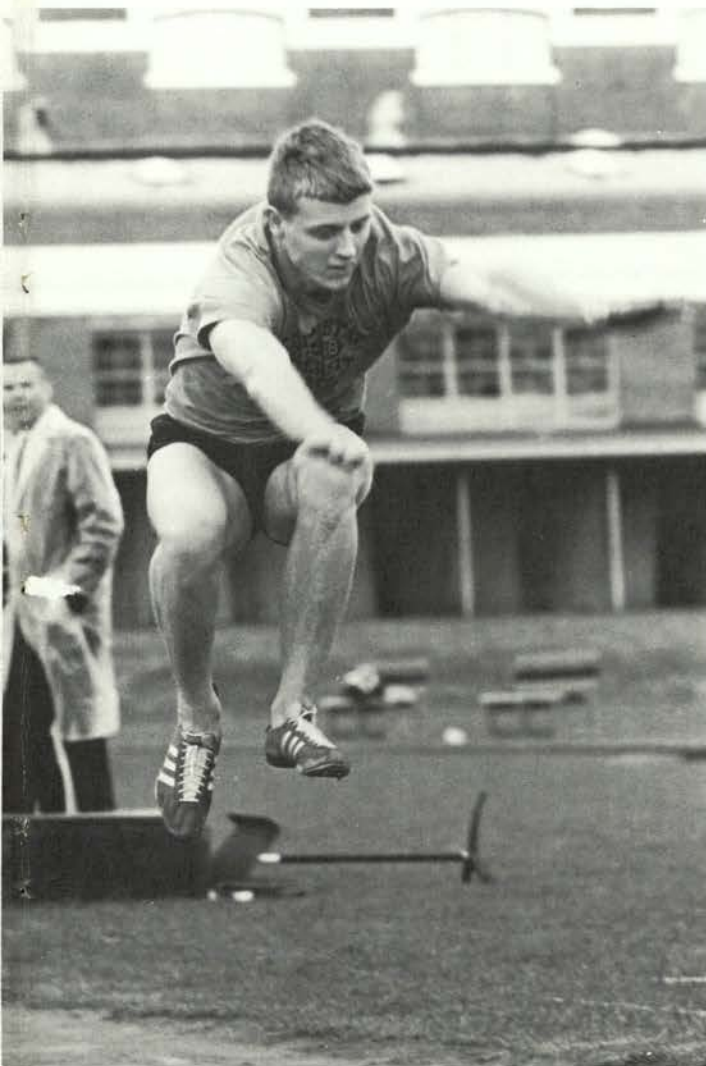

Cross Country

Cross countryman Mike Tolstad led the 1968 Rook harriers to a 3-1 season. Allen Boyce Rick Goldner, Greg Barnett, and Pat Carey also finished high to score points in the Portland State Invitational, Central Washington Invitational, and Vancouver Olympic Club Juniors.

Track

Highly rated, the 1968 Rook track team scored six wins and no losses. The Oregon frosh fell twice to the powerful Beaver squad. Setting new Rook records were Harold Agner in the 440 (48.0); Jim Barkley in the mile (4:08.0); and Jay Pomeroy and Leon Johnson tied at 14.5 in the high hurdles. Onia Bates kicked to 9.7 in the 100 yard dash.

Wrestling

Stand-out Rook wrestlers were Jim Crumley at 177 pounds, Steve Thomas at 145 pounds, and Mike Jones at heavyweight. The Beaver grapplers pulled out a tough 21-13 win over the Oregon matmen. Jones and Mike Bertoglia at 145 pounds pinned their Duckling opponents to pace the win.



Top, a Rook trackman comes in for a landing in the sand pit. Novice Beaver rowers, above, stroke up and down the

Willamette to prepare for their next encounter. Right, out from the boathouse comes a smooth-skinned shell.



Crew

Oregon State's Rook crew team glided past the Oregon Ducklings twice. At the Corvallis Invitational Regatta, the Rook rowers clocked 5:29.5 to beat Lake Merritt. A third place finish behind Washington and Stanford at the Western Sprints ended the season for the Baby Beavers.

Golf

Jack True and Larry Giustina were rated top Rook golfers by coach Rick Holland. A winning season with a 7-3 record capped season play. Other top Beaver linksters included Steve Bennett, Ken Petersen, Leonard Hainz, and Keith Rohrbough.



Above, OSU's ruggers make headway with the ball. Below, arms, legs, and feet tangle in the scrum.

Ruggers Win Divine Cup

Beating the Oregon Ducks two out of three times by 13-3 and 22-6 scores, the OSU Rugby team gained possession of the Divine Cup. In other action, the Beavers beat Western Washington and Washington, but fell to Victoria, California, and UBC.



Kickers Lead League

With ten returning lettermen, coach Iain MacSwan spurred the OSU Soccer team to a 10-1 season record. Outstanding men were goalie Dave Harmon (at right), left winger Phil Cannon, and fullback captain Herbert Wanyanga. Inside forward Don Archer and Dave Bielenberg consistently tallied scores to put the Beavers ahead.

Oregon State lost its first game with SOC, which maintained a firm grip on the league title throughout most of the season. In the second half of play, OSU avenged this previous loss and gained the conference lead as a result.

The Staters, in trouncing Pacific 14-1, tallied the highest score ever for OSU and in the conference. The previous OSU high had been nine. Bielenberg scored 6 goals in the rout, and Archer added three more.





Skiers Take To Slopes

Tom Ford led the men's contingent, and Bev Clunes and Cindy Pattison paced the women as the 1969 OSU Ski team took to the slopes for Oregon Intercollegiate Ski Conference competition. Coaching the snowmen was Bard Glenne.

At Crystal Mountain, Ford took the downhill in 1:08.9. Clunes came in second in :68.0 in the slalom. The women's team title fell to Clunes and Pattison in the Class A division.

The OSU team captured top spot in the slalom at Hoodoo Bowl and Anthony Lake. Traveling to Alpendale, Washington, the team garnered first in the giant slalom for both men and women.



It's out along the edge and then down the slope for the



Beaver skiers pictured above.



Women's Hockey Places 4 on All-Star Team

The Women's Field Hockey team downed PSU 4-0 and Oregon 3-0 before gaining a 1-1 draw with OCE. Jane Farr coached the Beaver team.

Lyla Voth scored three goals and Nancy Conover tallied one in the PSU game. Each

member of this duo scored twice in the win over Oregon.

At the Northwest Tournament, OSU won two and tied two. Linda Lewman, Jean Rhoden, Emily Beard, and Nancy Conover were named to the All-star team.

Pistolers Fire Safely

John Dimick is captain of the Oregon State Pistol team. Purpose of the group is to encourage pistol shooting among students and faculty of OSU.

Competition is against member teams in the Willamette Valley Pistol League and in NRA-sponsored collegiate postal matches. Safety is stressed at all times.



Pistol Team Members, Wayne Dow, Clyde Petty, Tony Faast, Mel Morris and John Dimick, prepare to shoot.



Row one, left to right: Chris Olson, Van Voorhies, Neil Koozer, Gene Koozer. Row two: Suelynn Williams, Merna Perkins, Susie Heindenrich, Karlene Guttry, Cheryl Ebeling, JoAnn Dewhurst. Row three: Leonard Coldiron, Jeff Mackey, Tom Straughan, Dave Hankins, Richard Thurman.

Sharpshooters Win

Shoulder-to-shoulder and postal matches comprise the competitive scope of the OSU Rifle team. Dan Wendling is president, and Dr. Gerald Fowler is coach.

The group fires in the Willamette Valley League, as well as with other colleges across the country. Against Junction City, the Beaver sharpshooters, paced by Neil and Gene Koozer's handicap match win, downed the riflemen from the south.



Beaver Bowlers Knock Down Pins



Men

Dennis York captured second in the regional ACU tournament to lead the Beaver men's bowling team. Don Martin coached the group to a third place finish in Oregon Intercollegiate Bowling Conference action.

For the season, Dale Olsen had high series at 670; Dennis York took high average honors at 187. In the Jamboree at the close of the season, Rob Hall had a 609 high series, and team president Vern McLean had a 232 high game.



Row one, left to right: Rosalyn Neuberger, Marilyn Wodtli, Karen Berliner, Kathy Welder, Pat Berryhill, Vicki Glasser, Judy Ferguson, Deb Woodmark, Denise Stoudenmeyer, Sandy Niemi, Mary Ann Cates, Lin Craft. Row two: Kay Yates, Tara Gundlach, Virgie Chadwick, Rosemary Balcomb, Cathy Sanders, Alynne Willis, Jan Bencke, Coach Jeannette Masionis. Top right: it's a turkey, compliments of Oregon's women's team!

Men bowlers, far right above, Row one, left to right: Rob Hall, Bill Richards, Dennis York, Steve Yarrow, Vern McLean, Gary Hendrickson, Nelson Ross. Row two: Terry Nishikawa, Ken Baumgarter, Jeff Ramp, Coach Don Martin.

Women

Sandy Niemi led the women's bowling team with a 172 average. Jeannette Masionis coached the lady kegglers.

Mary Ann Cates and Judy Ferguson took fourth in doubles at 997 at the regional ACU tourney. This duo repeated their win at the NW District Women's Bowling tourney, and Niemi captured the singles and all events categories.

Men, Women Volliers Score Points

In their fourth year of competition, the OSU men's volleyball team boasted six returnees. Herb Kirchner, Randy Hass, Claude Elmore, and Mike Johnson were spikers; Bill Shuck and Jerry Harrold were setters. Dow Poling coached the team.

This was a year for rebuilding as the Beavers faced tough competition. The Staters managed to finish in the top bracket of tourney play in most matches.

At the UBC Invitational, Oregon State finished third with 7 wins and 3 losses. The Beavers broke even at 5-5 in PSU matches. Sponsors of the second annual OSU Invitational, the team captured second place on a 10-2 record. Steve Hart and Ron Grantz were stand-out players.

Row one, left to right: Pat Manning, Aleen Swofford, Joyce Read. Row two: Joan Heeter, Pat Robertson, Judy Kost, Coach Sally Hunter. Row three: Sherry Sevall, Linda Lewman, Mary Paczesniak, Mary Bjore. Below right, setter Bill Shuck sets up a shot for the return.

Capturing second in the Pacific Northwest Women's Volleyball Tournament capped a season which saw the OSU women's team tally a 4-2 season. Sally Hunter coached the coed team.

The Staters split games with PSU and OCE. Oregon volleyballers beat the OSU squad, but SOC was blanked 3-0 by the Beaver volliers.

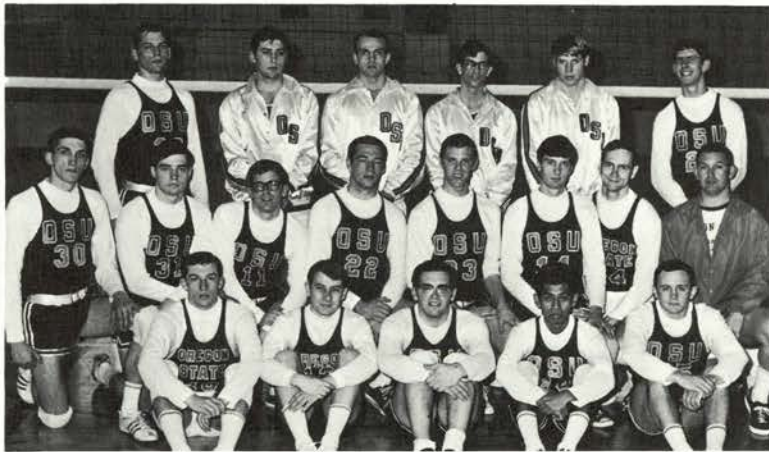

Row one, left to right: Dave Zier, Bill Beebe, Tim Steiner, Corny Galdones, Jerry Harrold. Row two: Claude Elmore, David Sherrill, Steve Runge, Ron Grantz, Steve Shuck, John Peterson, Coach Dow Poling. Row three: Randy Hass, Dick Smith, Tom Bailey, Rob Willis, Mike Johnson, Herb Kirchner.

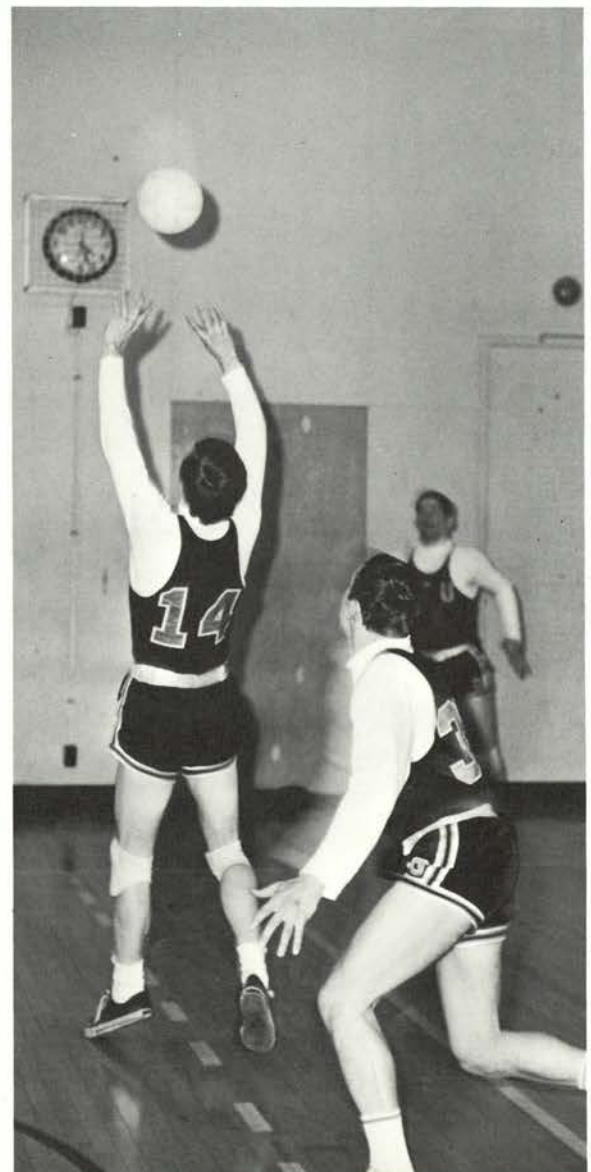

Beaverette Tracksters Are Champs Twice

Women tracksters, coached by Sally Hunter, compiled a 3-1 season, including championships of the Oregon State Women's Intercollegiate Track meet and the Pacific Northwest College Womens' Track meet.

In the Oregon State Championships, Beaverette spikers Vickie Thomas took the 220 in 28.8, Mary Rae Evans won the 440, Lyla Voth was a double winner in the javelin and discus, and Joan Heeter won twice in the 75 yard dash

and in the shot put at 39'5-3/4", a new state record.

Cindy Miller, Pat Spady, Pam McCoy, and Linda Petermen captured the relay medley at the Northwest Championships. Evans clocked 62.3 in the 440 to win it.

In the season finale, PSU edged OSU 63-55. Heeter heaved the shot 41'1-1/2" for her career best and ran the 75 in 9.1 to win.

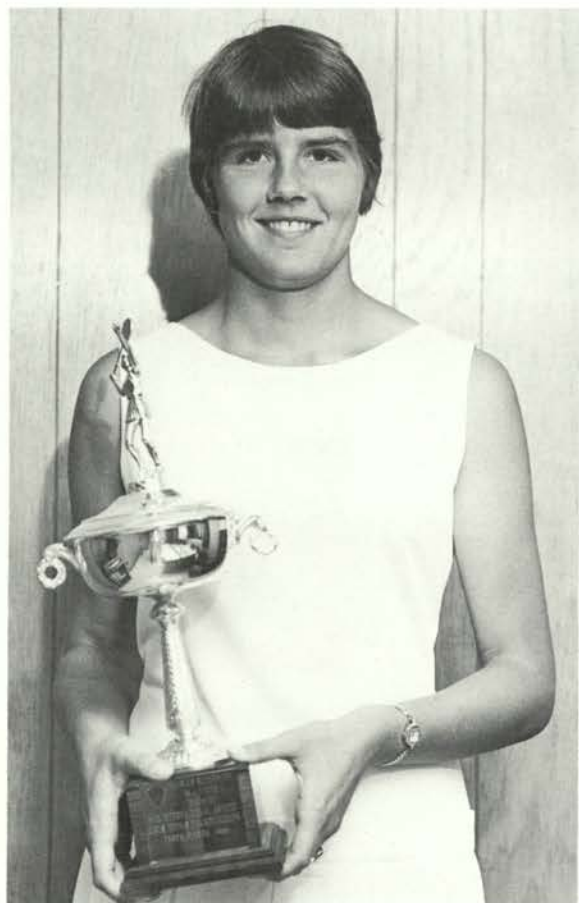

Netters Repeat NW Title

Oregon State's coed tennis team, coached by Velda Brust, captured the team trophy for a second year at the Pacific Northwest Women's Tennis Tournament. Sherry Sevall, pictured at left, won the singles event. Linda Lewman and Sandy Carey advanced to the doubles crown.

In dual matches, the Beaverette netters ran up a 4-0 season. Sue Graham and Mary Gardenier took singles wins to lead a 4-1 victory over Oregon. Sevall, Babs Brendlinger, and Sue Lonsford took all singles; Lewman and Carey, Mari McKee and Gardenier, and Karen Berliner and Barbara Slane captured all doubles against OCE.

In a return match, OSU again wiped out OCE 6-0. Season finale with Oregon ended 4-0-1. At the AAWU tourney, OSU's women netters rated fourth. McKee and Gardenier were defeated in the quarter-finals. Berliner and Slane lost in the finals of the consolation bracket.

Coed Softball Team Hits Paydirt

Jane Farr coached the women's softball team as it compiled a 4-1 season record. Operating under the OSU Recreational Sports Program, the coed team beat Oregon three times and split with OCE.

Pitcher Shirley Radcliffe had a 2-0 record, and teammate Aleen Swofford compiled a 2-1 win-loss average. Leading hitters were Joan

Heeter at .650, Lyla Voth at .571, and Pat Manning at .454.

The season opener found the Beaver ball club on the short end of a 5-4 score with OCE. Oregon fell to the staters 9-4 and 8-6 on successive weeks. OSU avenged its earlier loss by shellacing OCE 18-4, and the Beaver club downed Oregon 14-9 in the season finale.

Sevall Paces Hoopsters

With their ranks swelled by many returning players, the OSU Women's Basketball team remained undefeated for the sixth year. Season record for the coed hoopsters was 8-0 under the coaching of Sally Hunter.

Sherry Sevall was high scorer for the second consecutive season. Her highest scoring production of 27 points came in a 59-33 OSU win over OCE. Nadine Grass and Lyla Voth were other top scorers.

At the Oregon State Collegiate Women's Basketball Sportsday, the Beaver squad swept to three wins over Oregon, OCE, and Portland State. Against PSU, the OSU coeds had a scorching game at the free throw line, making 100% of their shots.

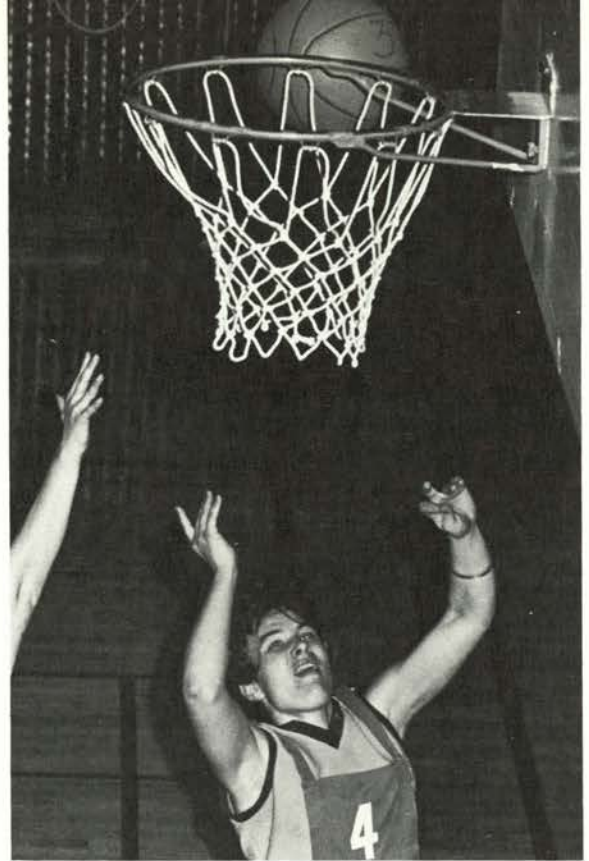

Pacific-8 Conference champions, the 1969 OSU Women gymnasts are pictured above with coach Sylvia Moore. Right middle, a running leap and she's over the bar. Gracefully balancing on the beam, right, is one skill developed by the Beaverette gymnasts. Right top, a Beaver hoopster tries for two.



Gymnasts Are Champions

Oregon State's women gymnasts captured the PAC-8 conference championships in the first year they entered competition. Sylvia Moore coached the women as they edged WSU and Oregon.

Janet Brandt took the floor exercise and vaulting titles. Merrilee Muir was second on uneven bars. Susie Coffield rated second on the beam, and Lyla Voth captured third in vaulting.

Coeds Splash in Time

OSU coeds interested in synchronized swimming have organized themselves into the Sea Horses. Jeannette Masilionis coaches the group which is co-sponsored by the Recreational Association.

Highlight of each Sea Horse year is the water show, presented during Moms Weekend. Theme of this year's event is "Stop the World, I Want to Get Wet."

The mermaids practice weekly during fall and winter terms to prepare for the water extravaganza. New figures and stunts must be learned, and the women must practice rhythmic swimming. The pool in the Womens Building is the site of Sea Horse activities.



Rowers Race To Win

Beavers live in the water, but the Beaverettes of the Oregon State women's crew team glide along on top of the water in shells and race other women's rowing groups.

Functioning this season as a part of the OSU Recreational Sports Program, the women's crew team is coached by Astrid Hancock.

Practice is regular and strenuous as the women prepare to meet well-trained contingents from other colleges and universities. Activity begins early in the day at Stevens Crew House on the Willamette River, and drills resume in late afternoon.

The Beaverette rowers swept the course at the Green Lake Regatta. In senior fours, the Stater rowers Denise Jolly, Madeline Miles, Debbie Hermens, Wilda Wilson, and coxswain Erika Bessmer set a new course record. Jolly and Wilson repeated with a win in double skulls, rowing away from Lake Washington by a 50 second margin. The senior eights also beat the Seattle Junior Crew team.

At left, four of the Sea Horse members gather around advisor Jeannette Masilionis. Below left, a Beaver mermaid kicks high as she practices for one of the water show maneuvers.



It's stroke, stroke, stroke for the Oregon State women's crew team foursome as they slice through the murky Willamette River water during a pre-race warm-up.

Orange O Honors Top WRA Coeds

In recognition of outstanding service to the Women's Recreation Association, upperclass women are tapped each spring for Orange O membership. A service honorary for WRA, Orange O ushers at football games and the Seahorse Watershow, and sells programs and Homecoming mums.

WRA was formally organized in 1928 as the Women's Athletic Association. It became WRA in 1945. Besides offering intramural competition for all OSU women, WRA fields 10 teams which represent OSU in competition with other colleges in the Pacific Northwest and the Pacific-8. Miss Velda Brust advises the organization.



Orange O, row one, left to right: Joan Heeter, Jane Haverman, Marcia Mink. Row two: Marjorie Herron, Roberta Perkins, Miss Velda Brust, advisor. Row three: Carmen Garrett, Shirley Radcliffe, Debby Baker, Mary Ann Cates, Cathy Beckley.



Row one, left to right: Comm Henness, Hal Moe, Chairman, Tom Mohrman, Coordinator, Don Sanderson. Row two: Vicki Thompson, Dave Pleasant, Bob Cozad, Ron Neher, Jan Proebstel.

Board Guides Recreation

Five students, four faculty members, and the coordinator serve on the Recreational Sports Committee. The group sets policies, approves budgets, and allocates funds for 15 sports clubs serving over 1000 students.

The coordinator implements committee decisions, administers policies, and promotes the program and its future development.



Tom Mohrman, Recreational Sports Coordinator

Intramurals . . . A Time to Relax

With approximately 3500 men participating, the Oregon State intramural program is designed to provide athletic competition for men not involved in regular athletic programs. The system is basically divided into two groups, the Greeks and Independents, with the champions in each division meeting for the All-School championship. The program attempts to cover every sport including the recreational activities.

In flag football the Independent team, the Mustangs defeated the Phi Deltas, 27-16 for the title. The IM basketball program, divided into three teams, saw the SAE's continue to win the "A" championship. The Phi Deltas decided Heckart Lodge for the "B" title while the Sig Eps won the "C" trophy. The Phi Deltas also won the swimming and volleyball championships.

Wilson Fourth won the fast-pitch softball title while the DU's walked away with the slow-pitch trophy. Beta Theta Pi won the All-School track honor.



Above: Fiji Steve Preece crosses the tape ahead of the field to win the All School 220. Left: Bill Main demonstrates his ability on the cinders as he wins the 100 yard dash.

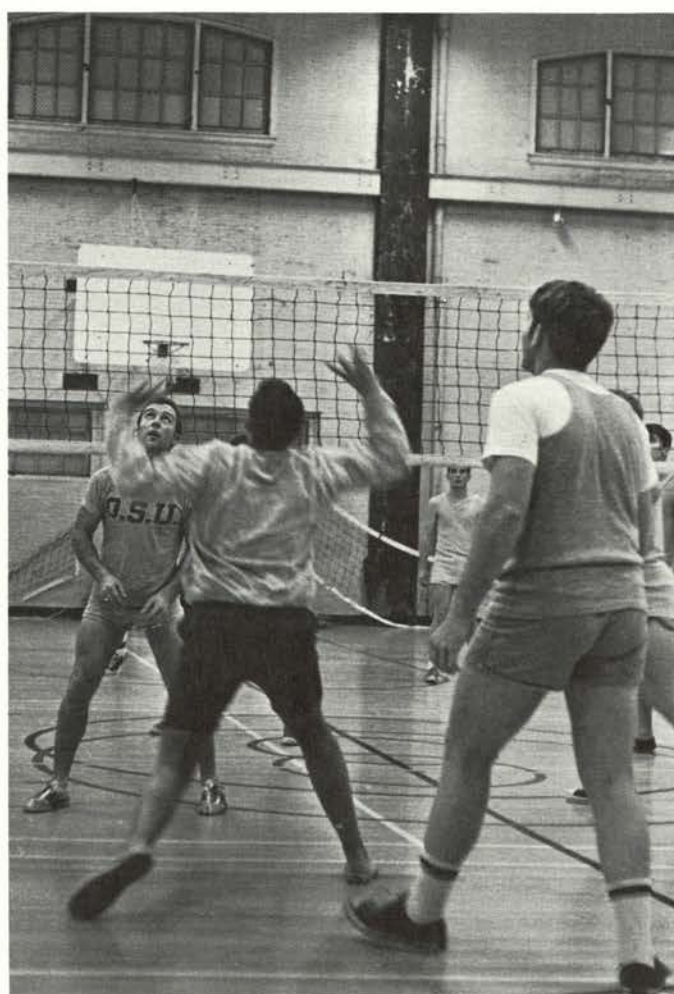
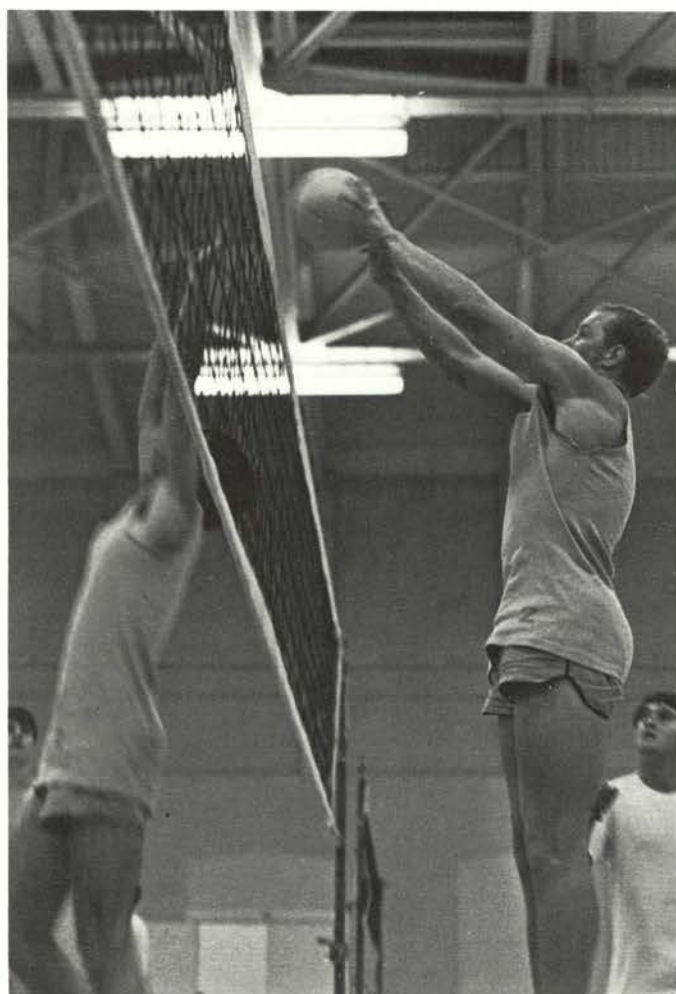
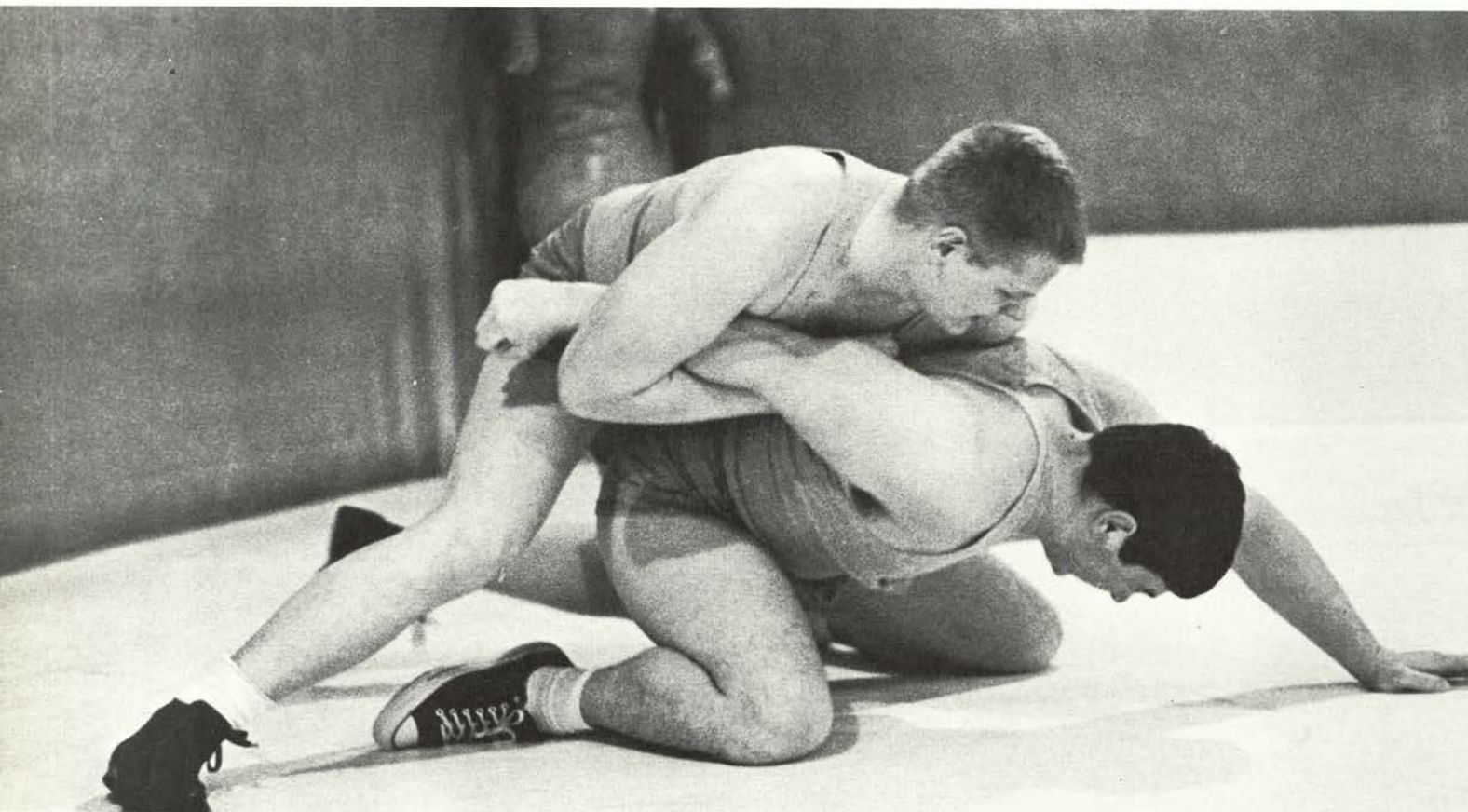

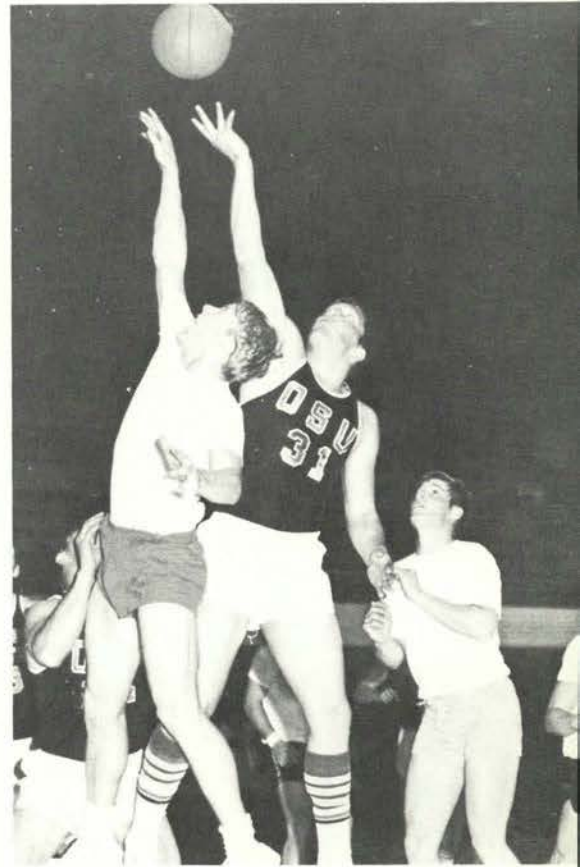
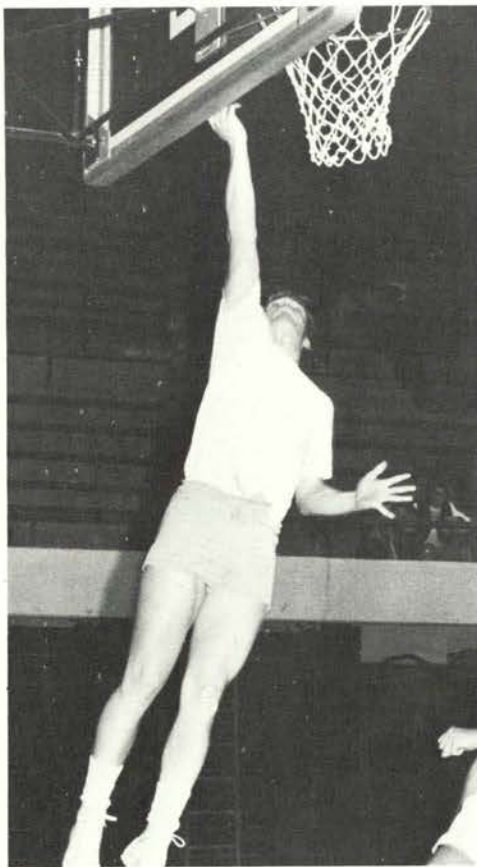
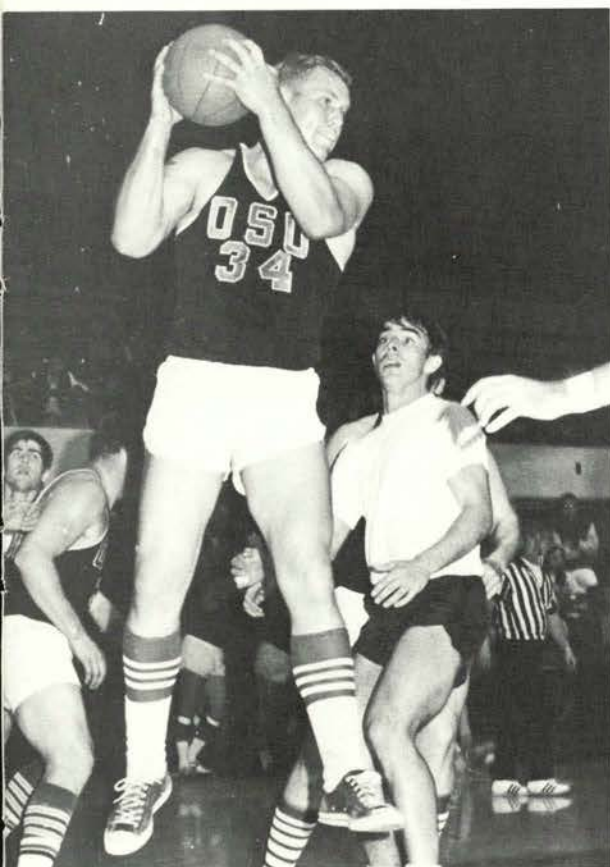

Left: Members of the SAE's winning basketball team. Top left: Skip Vanderbunt pulls down a rebound for the Mansion. Top middle: Larry Rich scores for the SAE's. Above: Bill Enyart tips the ball away from an opponent.

Top left: A Wilson Fourth resident works on his opponent in the wrestling finals. Far left: An Independent player spikes over the head of a wood-be Phi Delt. Left: A Phi Delt sets the ball up for a return.

The Many Faces of Oregon State's

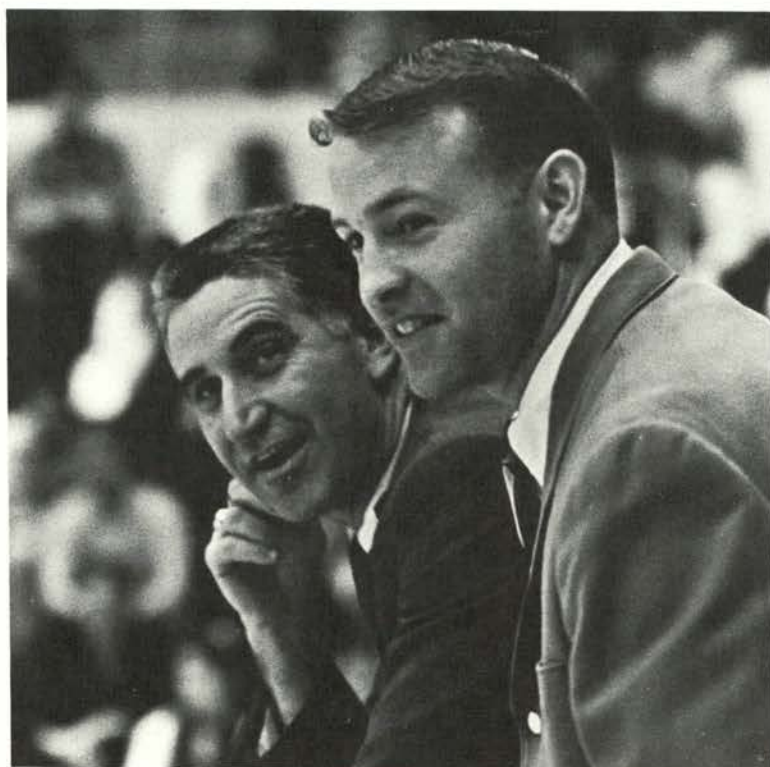

Exciting Coach, Paul Valenti

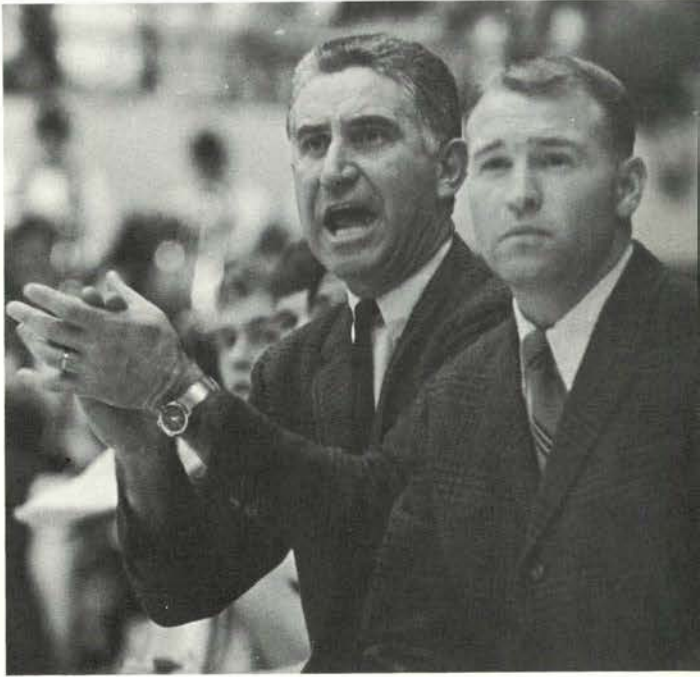
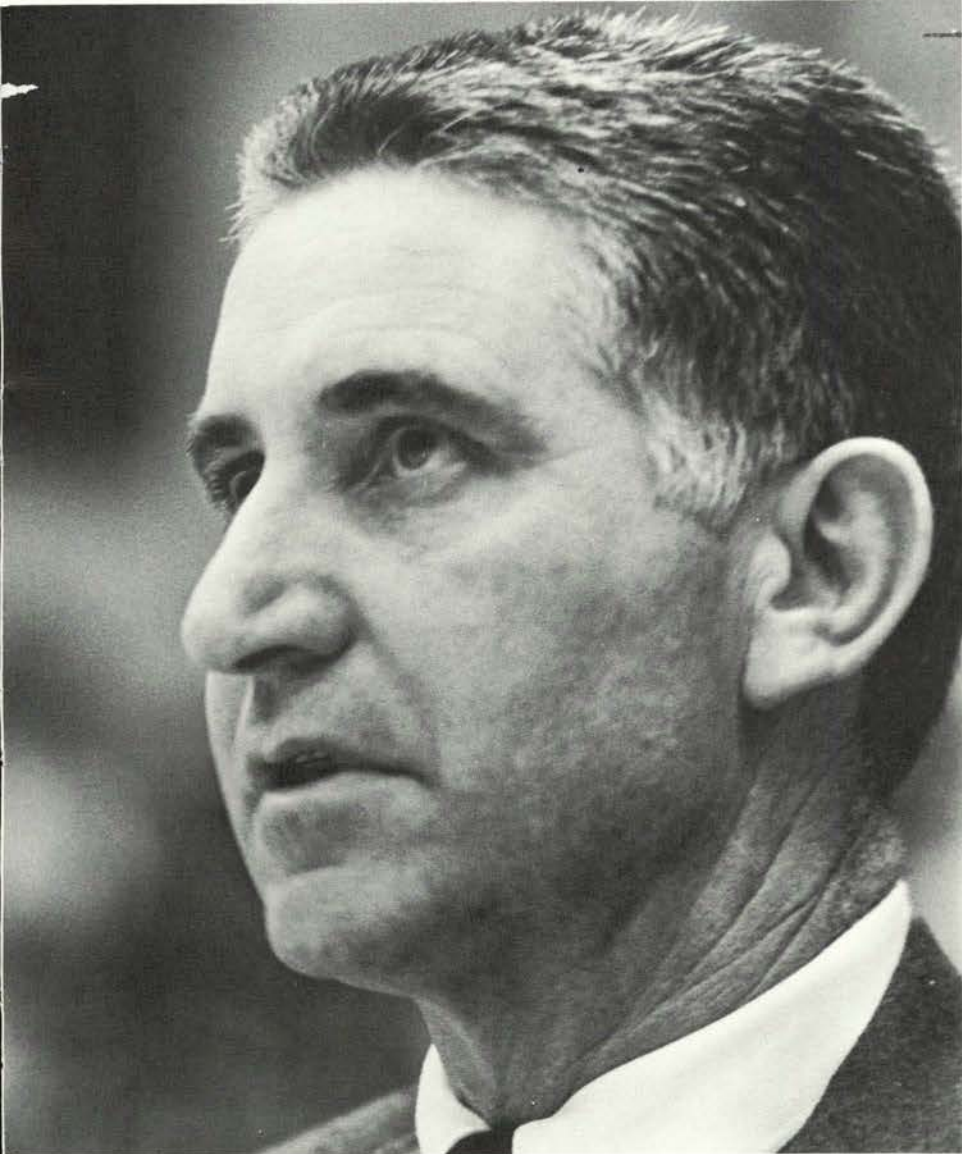



STUDENTS

Editors

Linda Gault
Bob Johnson
Julie Loman





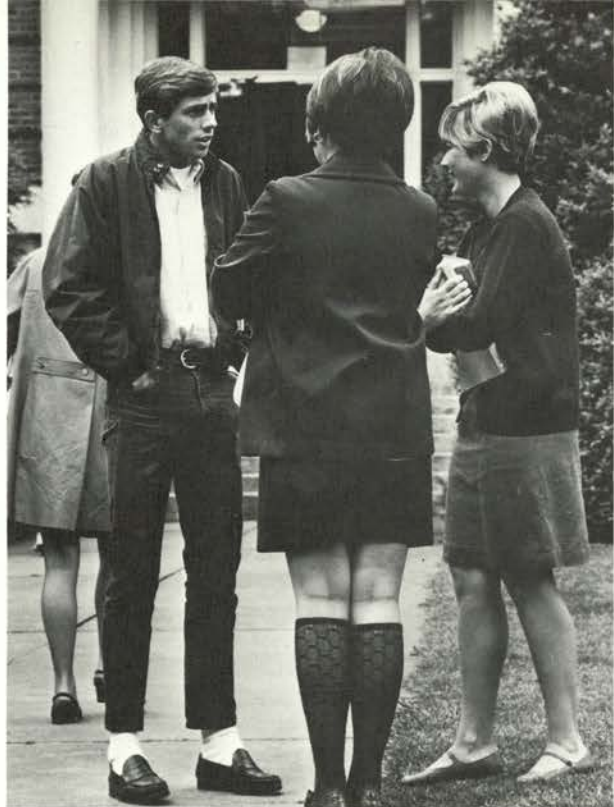

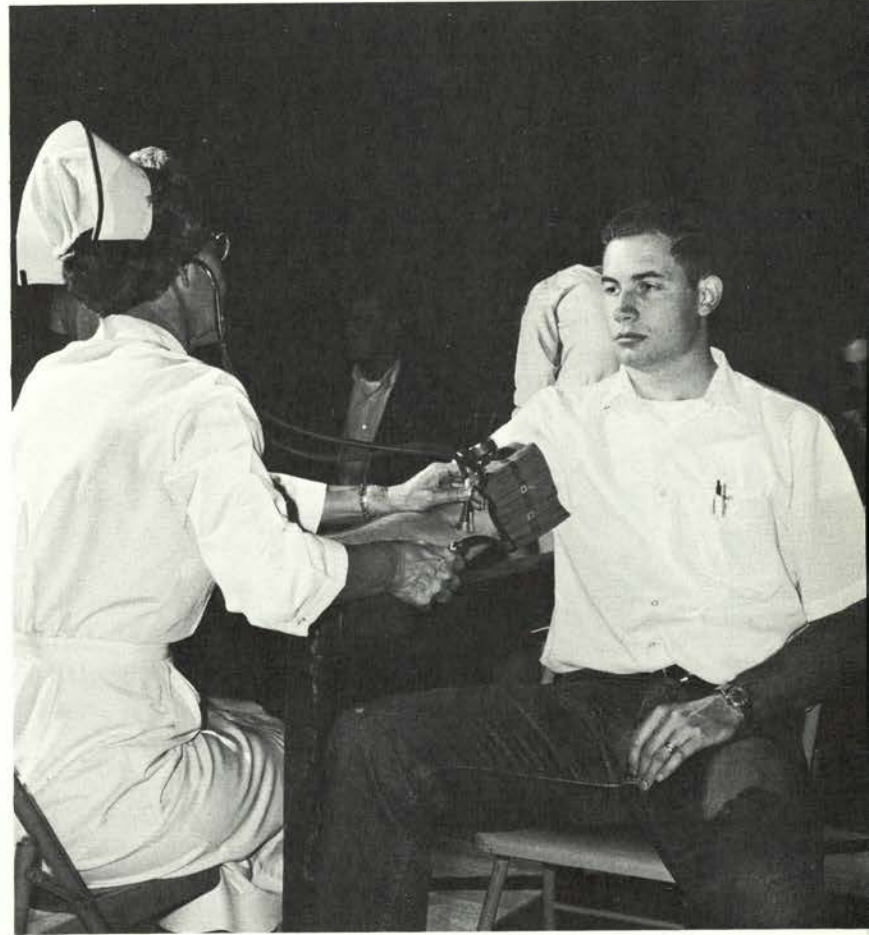
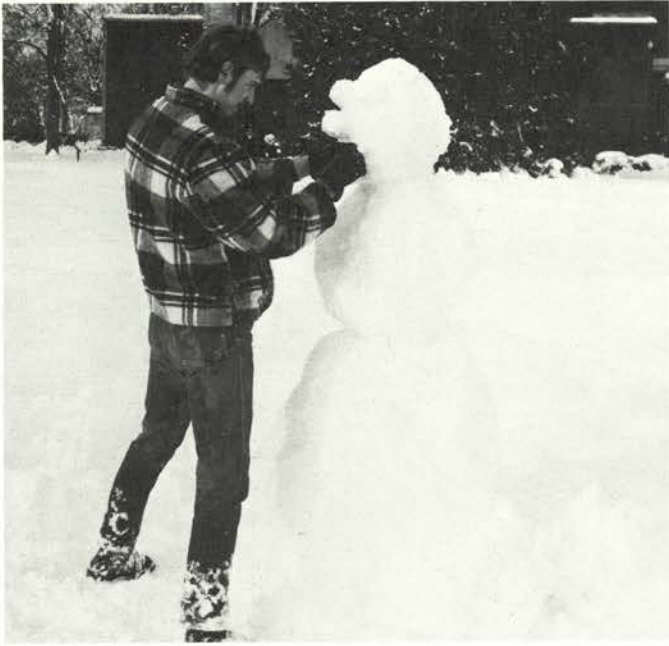

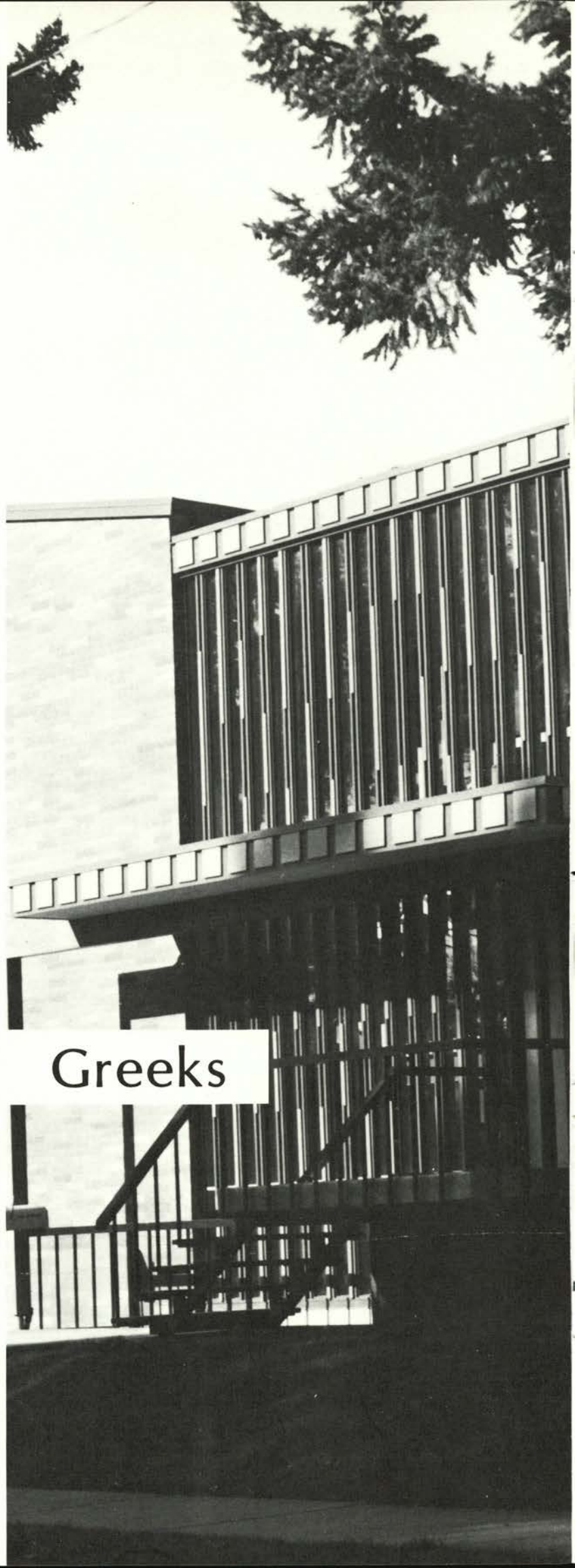
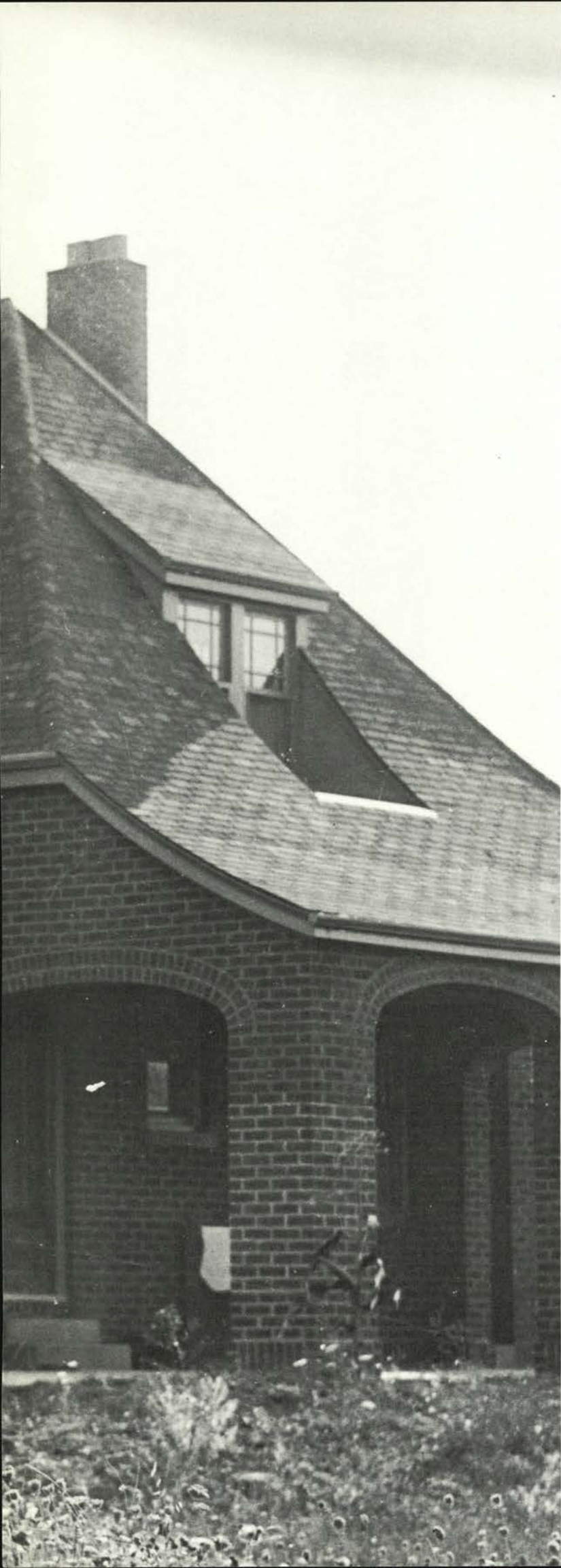

Greeks



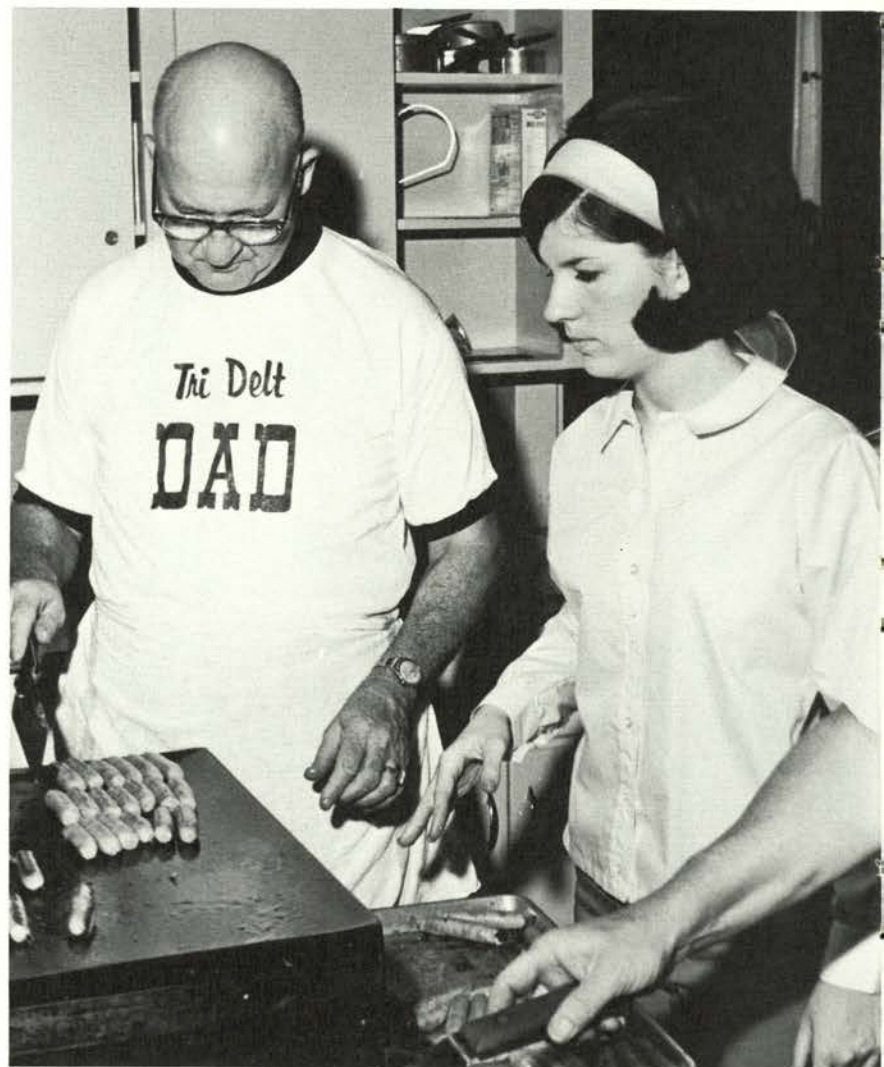

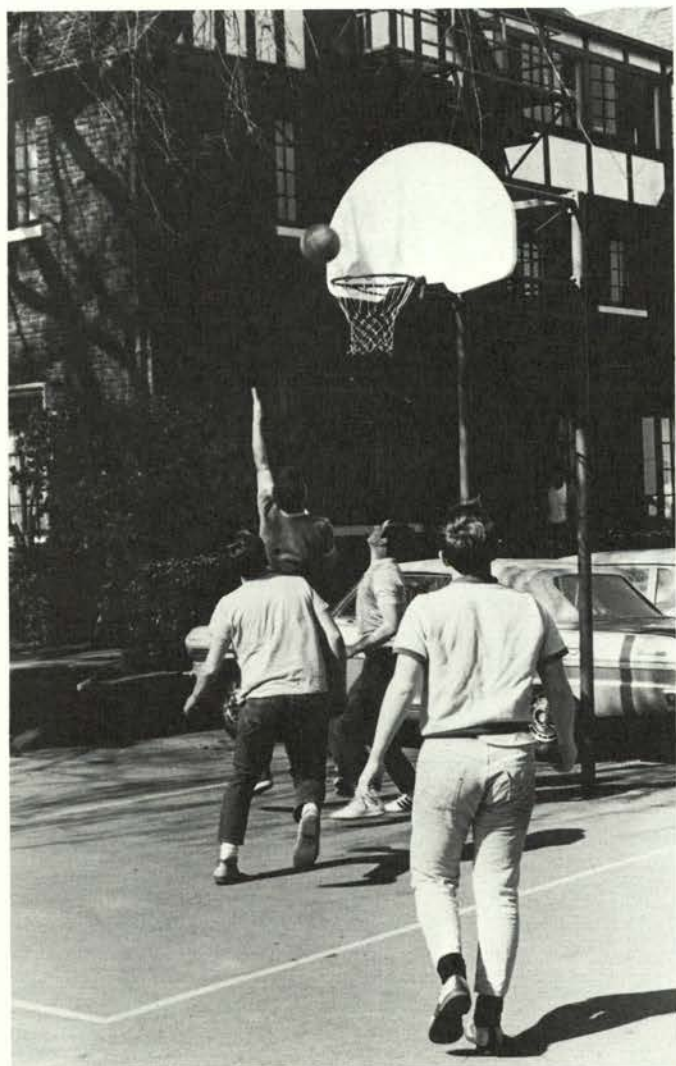

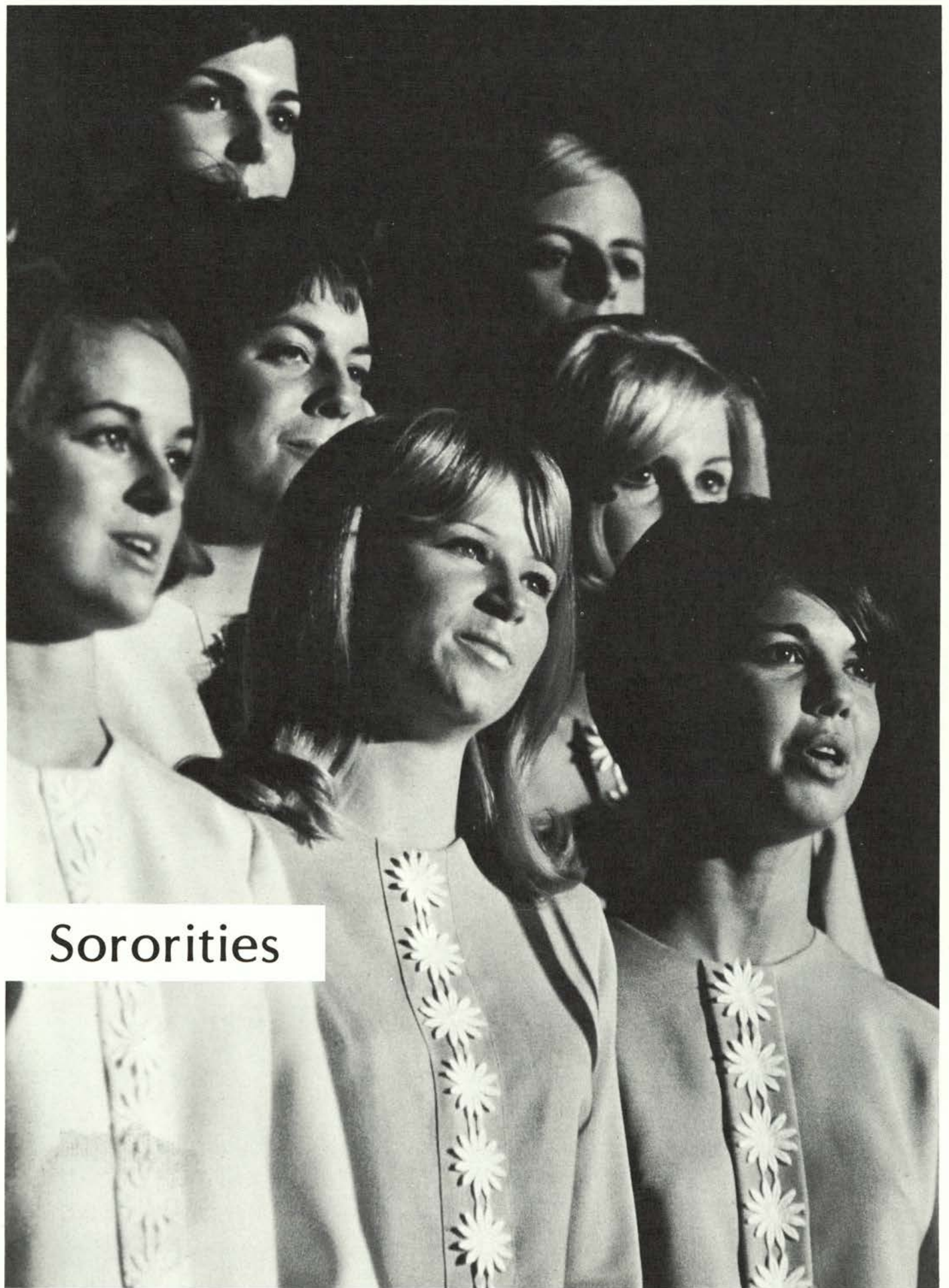

Sororities



Cathy A. Beckley
President

Mrs. Helen A. Lucas
Housemother

Brenda S. Farrell
Class of '69

Kris K. Jarvis

Ginger M. Malen

Diann McFarland

Sharon K. Morgan



Judy L. Oldright

Sharon C. Spring

Dianne G. Tipton



Sherry Brazda
Class of '70

Jane E. Brown

Cindy A. Hughes



Susan M. Keller

Donna L. Kettler

Jody A. Larkin

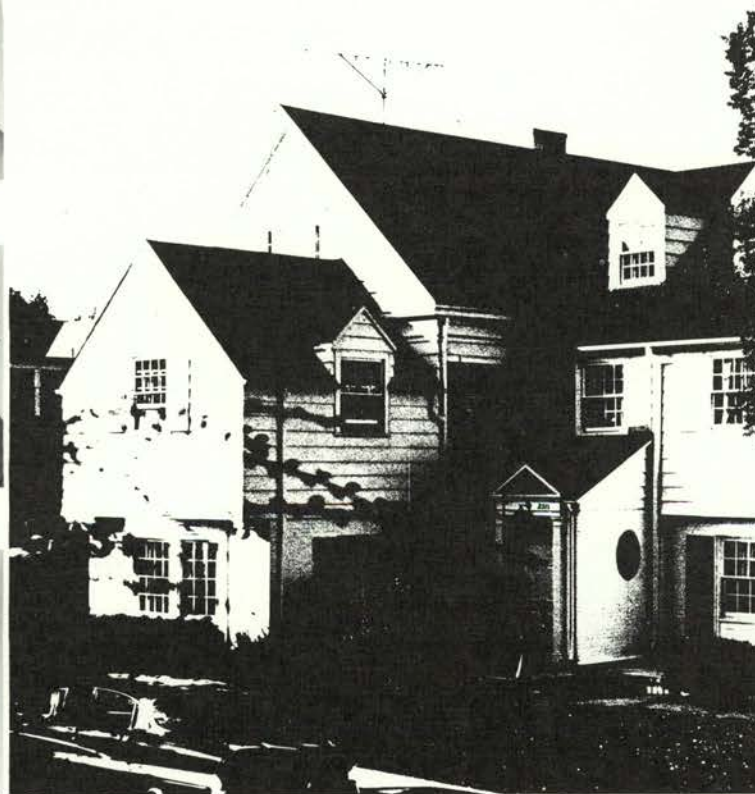

Delta Zeta

2311 Van Buren

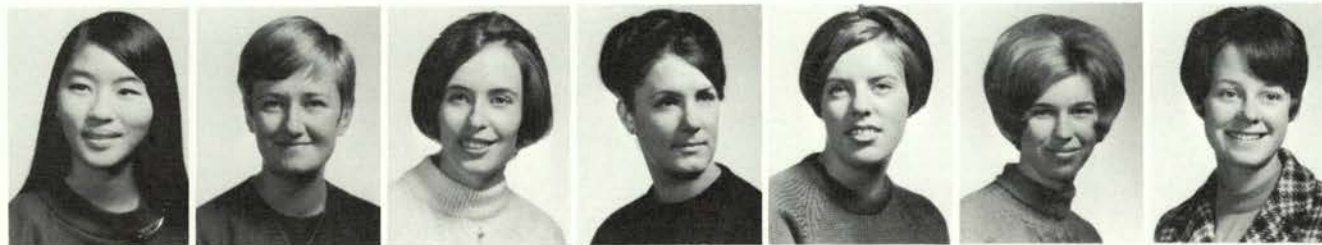

Fannie Louie

Marcia J. Mink

Sharon Abbott
Class of '71

Susan E. Bayles

Dianne J. Beane

Joyce I. Davis

Renee Douglass



Susan J. Holmes

Robin J. Johnson

Pam L. Neely

Linda S. Seegmueller

Mary E. Blizzard
Class of '72

Janet B. Farrell

Susan G. Gill



Susan T. Hoxie

Sharon E. Jones

Nancy Miller

Anne C. Whitmore

Patricia A. Zanders



Α
Χ
Ω



Joy Minty
President

Mrs. Earl Chartray
Housemother

Fran Bentley
Class of 1969

Judy Button

Karen Funk

Kathy Hill

Suzanne Hilley



Alpha Chi Omega

310 N. 26th



Helen Hunsaker

Karen McCurdy

Linda Prinsen

Carolyn Sleeter

Jean Surbaugh

Sue Wilson

Terry White



Karen Ahnstedt
Class of 1970

Nancy Bailey

Merna Bender

Kathy Duvall

Sue Farmer

Judy Hoag

Gretchen Hohn



Ardy Macy

JoDell Moore



Jean Rhoden

Corliss Skille

Linda Sweany

Martha Wagner

Lynn Woolslayer

Cathy Adolphson
Class of 1971

Anne Ashford

Janis Braich



Jeanie Buell

Kathi Bush

Chris Cannon

JoAnn Dorigan

Cathy Evans

Gretchen Fehrenbacher

Jan Jacobsen

Sydney Kennedy



Dusty Lewis

Leonard Star

Carol Martin

Lilly Marto

Benny Miller

Kathy Pennell

Jean Ross

Patty Small



Debi Swartz,

Sue TenPas,

Chris Todd

Kay Weaver

Cinda Weir

Mary Williams

Jill Wolf

Barbara Banfield
Class of 1972



Kathy Barnes

Lark Barnick

Brook Boucock

Marilyn Davis

Nancy Edwards

Cindy Funk

Elaine Glennon

Chris Griffin



Linda Hanson

Rory Johnson

Sue Peterson

Lora Porter

Jeanne Roberts

Joanne Roberts

Val Shanafelt

Ellen Sleeter



Charlotte Smith

Paula Spears

Gretchen Wagner

A



Dena E. Tellefson
President



Mrs. Tomas Watson
Housemother



Sue Alexanderson
Class of '69



Linda Decker



Angie Gordon



Jacqueline S. Mac Millan



Robin M. McKibban



Kristine M. Mosher



Norma Neal



Dorothy Vetter



Sally Woolley



Sue Acheson
Class of '70



Barbara A. Andrews



Linda Bohl



Linda L. Breitbarth



Lynda L. Davis



Debi Janicek



Alpha Delta Pi



Barbara Janvier



Marilyn J. Lindland



Laurie Nichols



Linda M. North



Carolyn Pederson



Karen Peterson



Nancy Sanborn



Carolyn E. Smith



Janet L. Vinson





Jean Vinson

Linda Wilson



Sandy Beers
Class of '71



Karin L. Ellis



Martha Ferguson



Dayna Gates



Valerie K. Grobe



Jonelle D. Heiden



Lynetta Klein



Sharon Labrensz



Ann Maynard



Suzie Morrison



Sue M. Mortenson



Ginny Noel



Cheryl M. Richmond



Pamela Vadman



Jill Williams



Donna L. Wolfer



Sandra L. Barry
Class of '72



Cheri Chester



Janet Collins



Christy J. Everist



Debra L. Hockett



Jean C. Kunej



Terese J. Leinassar



Susan E. McCarthy



Constance Miller



Marnie D. Peterson

350 N. 23rd



Janet L. Price



Myrna H. Richey



Susan J. Robison



Kay Rohde



Susan Rose



Carole Storm



Sandra Takacs



Marsha Wadsworth



Pamela West



Ann Wolcott



AGD



Alpha Gamma Delta

360 N. 26th



Sharon Philbrick
President

Mrs. Marcella Kettleholm
Housemother

Gail Black
Class of 1969

Kay Cupp

Jeanne Evans

Linda Greig

LeeAnn Harward

Kay Holscher

Terry Kallunki

Sonya Lozier

Nancy Materie

Suzanne Murray

Patricia Trimble

Susan Andrews
Class of 1970

LaNita Clow

Karen Drlica

Linda Gault



Barbara Gray

Mary Gruber

Krista Johnson

Pam Losey

Diana Parks

Dianne Peck

Rashell Sheard

Myrna Shumway



Liane Smith

Janice Turner

Laurie Whitfield

Marcia Williams

Barbara Zwetschke

Lori Benson
Class of 1971

Janet Biggs

Tamara Bower



Jeri Brown

Lois Eberhardt

Roxann Galvin

Patricia Hill

Joanne Jordan

Jeanette Leatherwood

Marilyn Morris

Niki Mosher



Christie Palmer

Marcia Peters

Anita Post

Laura Post

Molly Roberts

Jane Rush

Aleen Swofford

Carol Tyler



Christine Vawter

Sandra Witt

Susan Anson
Class of 1972

Sue Brown

Paula Bielski

Jean Causin

Pamela Chisum

Mary Ellis



Deborah Gunderson

Christine Hunt

Georgia Kessi

Susan Major

Nancy Matsen

Mary McDonald

Barbara Pace

Judith Shaw



Kathleen Stone

Ellen Witt

Natalie Trax

Kathi Luna

Wendy Eubanks

A O Π



Gretchen Heesacker
President



Mrs. Thelma Wicks
Housemother



Mavis Bodhaine



Phyllis Case



Alpha Omicron Pi

2435 Harrison Blvd.



Beth Colton



Diane Dilley



Bonnie Gianelli



Margie Hanselman



Janet Kerns



Janice Lane



Paula Levand



Lynn Lydon



Susie Noelle



Sheryl Rosvall



Jo Schlosberg



Patricia Stone



Janice Taylor



Barbara Wallace



Cathy Watson



DeeAnn Bachmann
Class of 1970



Kathy Beem



Valerie Foster



Nancy Godard



Patricia Graham



Janie Krueger



Janet Pierce



Joyce St. John



Karen Stacey



Cathy Wallace



Sally Ward



Cathy Beeler
Class of 1971



D'Ann Curry



Janice Dolan



Niki Longueville



Lacey Maitland



Pat McManis



Janis Myers



Karen Okino



Ann Peterson



Janet Piro



Carol Risk



Laura Seacat



Sue Waddington



Linda Waggoner



Mary Wahl



Pam Walker



Carolyn Baccus
Class of 1972



Janet Bean



Dona Bigej



Janice Congleton



Julie Dilley



Elizabeth Gerhardt



Lesleigh Hellman



Kari Hull



Anita Jefferson



Janet Judd



Mary Koppen



Sandra Kugel



Kathleen Lundquist



Cydney Madsen



Coleen McEldowney



Diane McLaughlin



Rinda McNay



Mary Sale



Sharon Salmonson



Susan Shepherd



Laurie Spongberg



Barbara Vick

A Φ



Judy Winters President Mrs. Helen McCuaig Housemother Cindy Banzer Class of '69 Patty Conley Cindy Copp Sarah Cummins Cecie Harris



Val Herstine Louise Imes Anne Kanzler Cheryl Matzke Patty Allen Class of '70 Nancy Arisman Joanne Brennan

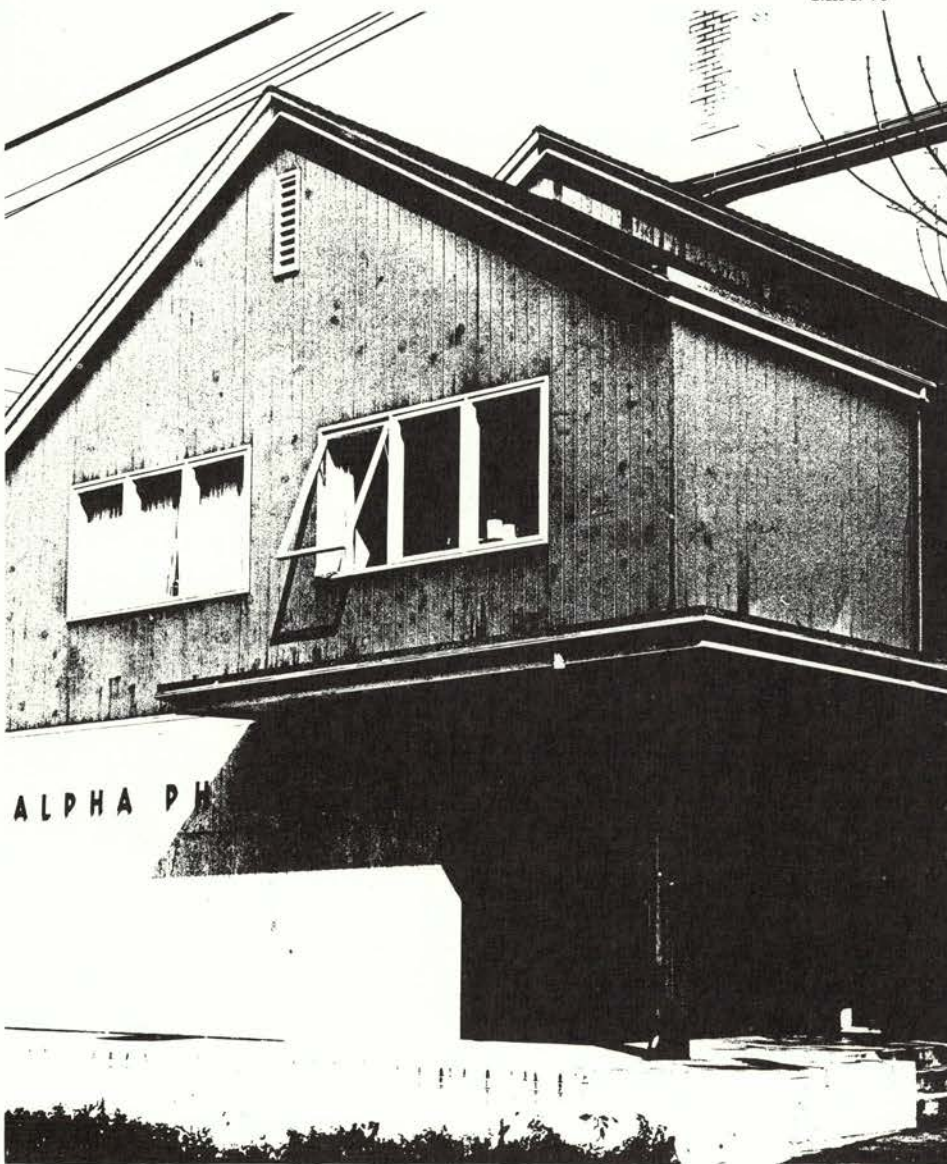

Alpah Phi

357 N. 25th



Janice Cunningham Connie Helfrich



Luanne Durdan Janet Ellerby



Pam Michael Mancy Pennington



Gail Putnam Janet Rickert



Kathy Rodakowski Karen Salisbury Ellen Schumacher Linda Smith Patty Thompson Nancy Allen Class of '71 Denise Blais





Claudia Carl

Elizabeth Cazemier

Patricia Chenoweth

Linda Daugherty

Christine Evonuk

Janelle Ewing

Rebecca Faldborg



Linda Holden

Sharon Hutchison

Mary Lou Kane

Karen Klemz

Sally Knowlton

Susan Lindberg

Suzanne Legard



Patty Pahl

Joy Pendergrass

Janelle Reed

Sharman Ruckert

Sandra Russell

Janis Sutton



Susan Trachsel

Kathleen Wornstaff

Liz Anderson
Class of '72

Terri Blixeth

Christine Boore

Linda Breeding



Paula Evonuk

Joan Fairbanks

Marcy Fessler

Martha Hackett

Sally Herstine

Candy Holt



Sharon Junor

Jane Karnath

Joyce Leedy

Holli Long

Karen Markman

Betsy McGowen



Susy McKinnon

Mary Paczeniak

Debbie Pennington

Cindy Ring

Jane Roberts

Manon Whitcher

X Ω



Pat L. Weatherly
President



Mrs. Rae Anderson
Housemother



Lillian Eaton
Class of '69



Linda S. Greer



Patsy A. Hewitt



Barbara J. Hunderup



Mary Pat Keller



Ellen B. Krekel



2240 Van Buren

Chi Omega



Cheryl A. Malueg



Martha C. Much



Robin E. Perry



Judi L. Randall



Sally E. Spralding



Patty A. Whitaker



Janet S. Beardsley
Class of '70



Marion L. Dow



Donna J. Dykes



Jane A. Engle



Sherrill L. Hill



Julie M. Jackson



Nancy D. Kandra



Marilyn J. McKee



Carol A. Miller



Mary Lou Monson



Candy M. Olsen



Mollie J. Purdy



Mary Ann Robberson



M. Jeanette Stotler



Janis L. Wilson



Kay M. Yoder



Liz L. Yoke



Barbara C. Young



Karen M. Aikman
Class of '71



Jannine A. Carlson



Karen J. Christianson



Susan A. Cowgill



Janice L. Crowson



Joyce M. Crowson



Carol J. Freel



Pam A. Goddard



Joan E. Goehler



Diane L. Henjum



Jane E. Iverson



Judy L. Johnson



Mary Ann Kirkpatrick



Linda J. Kuran



Sandra A. Lampa



Francis E. Martin



Dianne P. McDonald



Margaret A. Miller



Donna K. Potter



Christine K. Schalock



Mary Ann Snider



Brenda D. Shepherd



Mary L. Steagall



Patty A. Ward



Marilyn G. Young



Diana J. Bajus
Class of '72



Liz A. Brunscheon



Linda A. Chapman



Alison Dunn



Mary England



Deborah Frashour



Janis Gray



Claudia Haspedis



Ann E. Holte



Marian Lathrop



Patty A. Lawrence



Lois Linderman



Christine McMahon



Sharon Micka



Susan Reagan



Deborah A. Skyles



Patty Smith



Lynette M. Stinson



Michelle Tremblay



Julie A. Vollstedt



Beth Walker



Sally Norton
President

Mrs. Ruth Brooks
Housemother

Vicki Burch
Class of 1969



Cassandra Butler

D'Leo Callihan

Kathleen Carlton



Delta Delta Delta

340 N. 26th



Suzanne Hite

Diane Horning

Charlene Johnson

Lyn Jenks

Jane Kennelly

Mary Phillips

Martha Wiley



Alice Beach
Class of 1970

Elizabeth Cilker

Phoebe Clark



Sandra Cresswell Judith Duerst Madelyn Holland Suzanne Jones Linda Latshaw Kathleen Munro Gayle Samuel Karen Stahl



Susan Thayer Sarah Waas Trina Westersund Lucinda Williamson Nancy Ambrose
Class of 1971 Marie Baum Christine Borge Sherri Christensen



Barbara Gunn Sharon Gunson Carol Haslett Christine Hoyt Joleen Jensen Leslie Kadderly Mary Knutson Julie Lomen



Peggy Makousky Cheryl May Jane Anne Peterson Janis Richardson Lyndall Shick Nancy Smith Dinah Teramura Margaret Waas



Jane Allen
Class of 1972 Constance Clark Kathryn Griffin Laurel Hoffman Marjorie Howe Dora Hutton Sherry Jackson Janet Jarvis



Katherine Kipp Shauna Krieger Diane Lewis Susan Lundberg Sally Mason Christina Mosich Carol Niederberger Jill Roake



Gayle Rosenberg Kristin Sullivan Amy Truax Janet Twitchell Nancy Wood

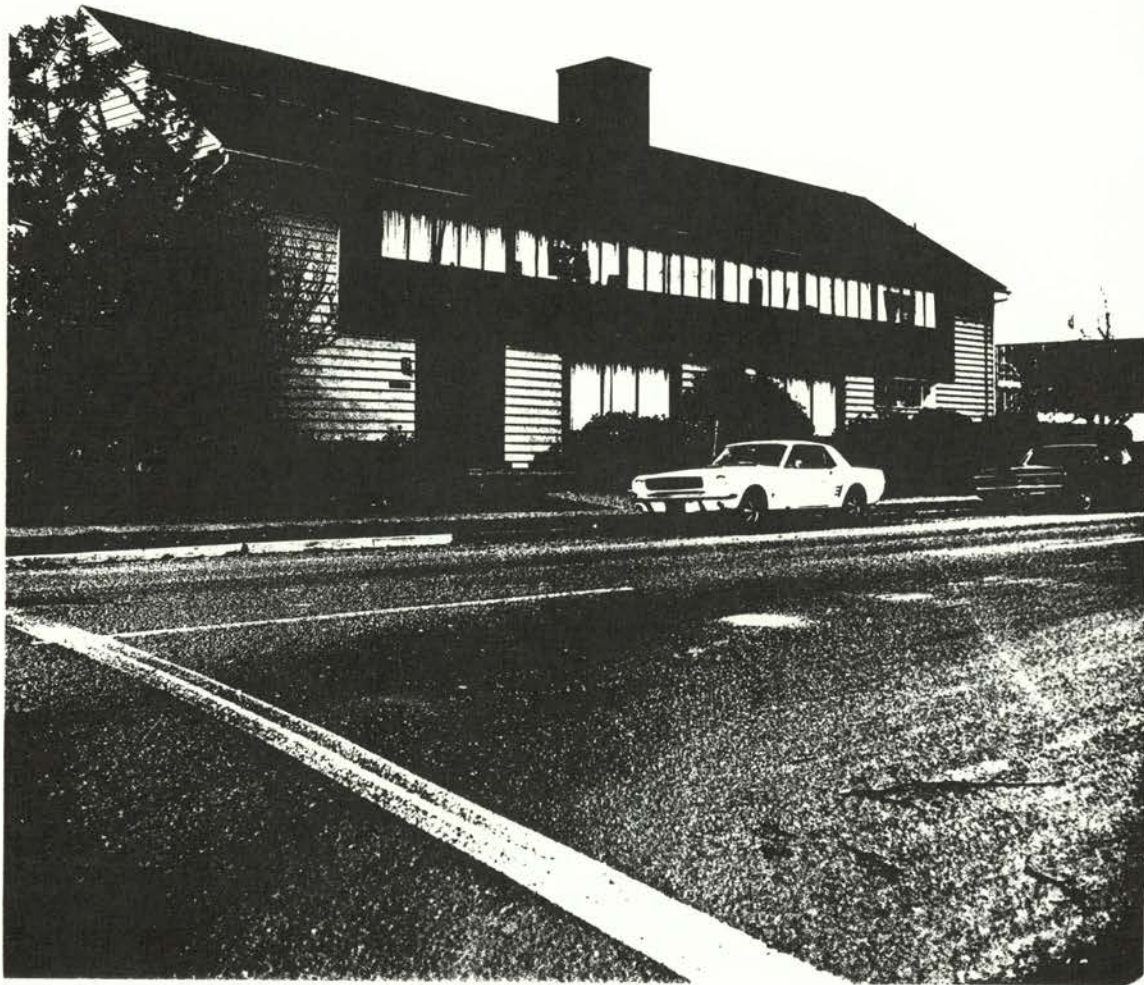

Delta Gamma

404 N. 23rd



Betty Moss
President



Mrs. Jean Hesp
Housemother



Jean Elkins
Class of '69



Sue Fox



Pam Hutchinson



Bonnie Kriens



Judy Lambert



Jan McCornack



Jeane McDowell



Tami Oberson



Kristi Tonn



Linda Vladimiroff



Debbie Wells



Linda Wilson



Lynn Flomer
Class of 70



Kris Frederickson



Molly Forrest



Claudia Iler



Barb Jenness



Arlee Jensen



Linda Lanser



Sue Niles



Kathy Ogle



Linda Owens



Cindy Pattison



Rosemary Poole



Carol Sinnhuber



Sandee Steen



Becky Bent
Class of '71



Diana Chinn



Sharry Collins



Susan Day



Linda Davis



Patti Fischer



Francine Fitzpatrick



Molly George



Joy Hattenhauer



Susan Hurd



Karen Iler



Wendy Kidder



Bobby Long



Leslie Morgan



Patsy Moss



Pat Murfee



Melanie Perry



Lynn Rossiter



Sonna Swauger



Sally Wales



Linda Wanamaker



Sue Weatherly



Molly Westling
Class of '72



Karla Booth



Kathy DeJardin



Joyce DeYoung



Jeni Flomer



Jeanne Forrest



Maxine Fox



Judy Ferrin



Marie Gaboury



Jan Graden



Connie Hoye



Shirlee Johnson



Linda Kuhl



Karen McCornack



Maxine MCGlassen



Cathy Miller



Gigi Ogle



Lynn Phillips



Fran Reeves



Dianne Scarff



Joyce Setniker



Connie Shelton



Linda Stasney



Jan Torheim



Sherry Weakley



Kathy Van Lom

Γ Φ Β

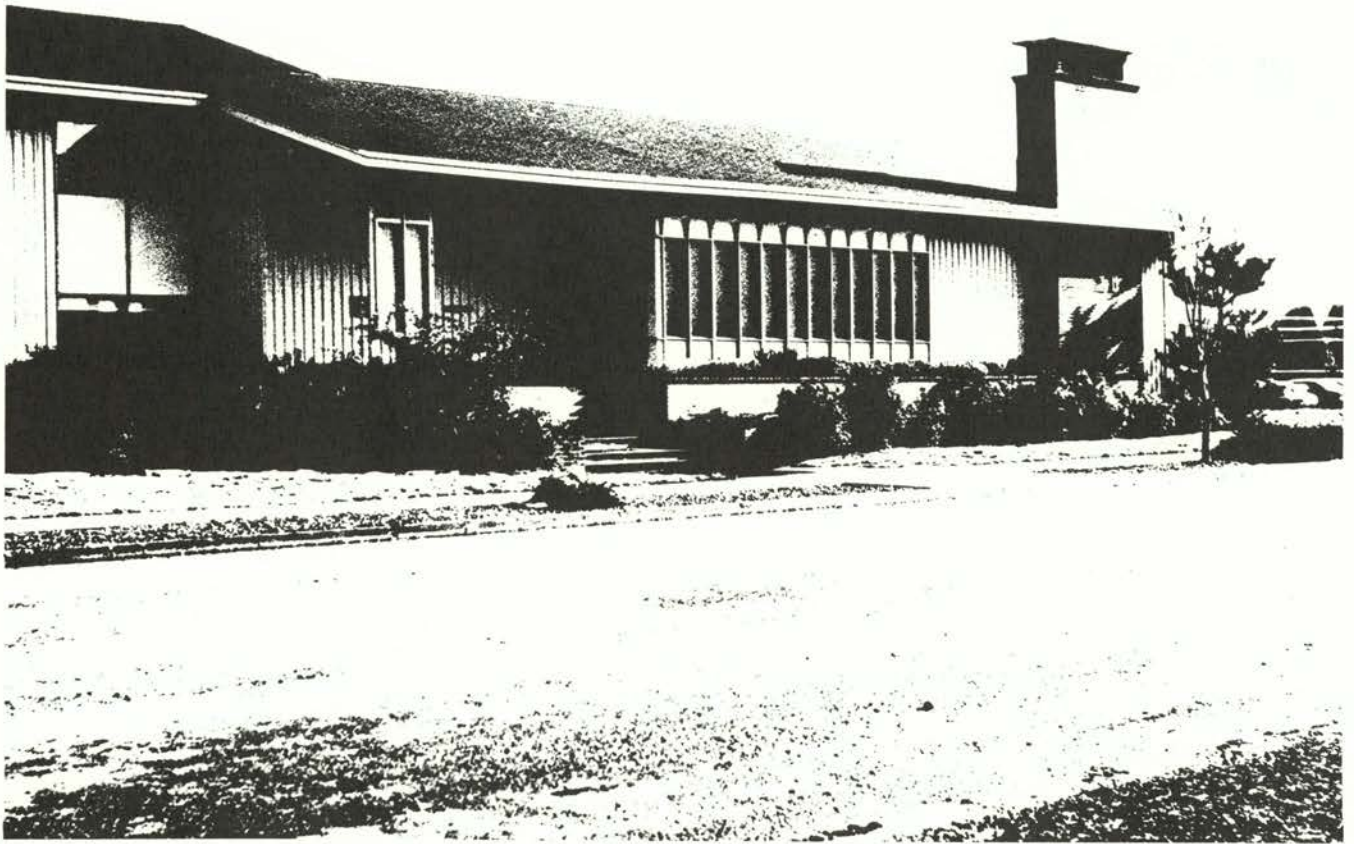

Gamma Phi Beta

645 N. 23rd



Kristine Paulson
President

Mrs. Mary Hutchins
Housemother

Karon Brewer
Class of 1969

Linda Cass

Marie Crow

Dee Ann Gibson

Judy Harding



Gay Heegler

Susan Howell

Debra Kennedy

Virginia Kletzer

Celia Markman

Virginia Montag

Constance Slocum



Susan Woerndle

Carolyn Boyd
Class of 1970

Barbara Brown

Gayle Carroll

Cynthia Cox

Sylvia Depenbrock

Susan Ferguson



Pamela Hewlett Linda Kirsch Linda Lewis Christine Lindauer



Laura Lockhoven Mary Lee Nester JoAnn Huycke Kristine Pearson



Linda Paulson Peggy Prosser Nancy Riches Jill Rinderknecht Linda Taylor Marilee Beckley Class of 1971 Cynthia Charley Susan Copin



Barbara Donovan Grace Gardner Marilynne Hakanson Noelle Haller Sharlan Hanlon Merlene Hanscam Marta Heffner Kathleen Heimberger



Lucinda Kerr Susan Kuzmanich Joanne Obinger Janice Quall Nancy Shay Kathleen Smith Cynthia Stretch Kristi Burkhart Class of 1972



Suzann Calkins Jordis Cornwell Karen Dean Marsha Dixon Kathleen Geiser Mary Hartley Kathryn Kuhn Cheryl Legate



Margaret Loomis Joan Nash Sharyl Short Rebecca Smith Linda Sorensen Carol Sturdivant Marsha Swanson Zata Vickers

K A Θ



Julaine Olsen President Mrs. Lola Mora Housemother Carol Burroughs Class of '69 Mary Bartle Joanne Cunningham Carole Francis



Janice Highland Pamela Japel Francis Johnson Karalee Kiser Merrily McCoig Colleen McKeel



Kappa Alpha Theta

465 N. 23rd



Melinda Ross Patricia Seidl Toby Todd Elizabeth Turner Janet Baardson Class of '70 Nancy Battalia



Melinda Calkin Georgiana Calley Julie Gaumer Marla Grammon Molly Hoover Mariellen Lorenz



Linda Loucks



Diane McCallum



Patti Petruzzelli



Julie Price



Kristel Rydman



Marti Snyder



Caryl Stevens



Caroline Stupp



Barbara Thompson



Wendy Thompson



Erica Wagner



Jane Wimberly



Leslie Brown
Class of '71



Susan Burroughs



Mardel Chinburg



Nancy Clark



Jacqueline Derrick



Susan Ericksen



Judy Hubbard



Jean Kelsey



Kathleen Kerr



Charlotte McLeod



Marcia Pearmine



Joanne Quale



Sheri Sauter



Dee Ann Schaumberg



Jane Shaw



Pat Swindley



Debbie Wahlquist



Pam Watson



Chris Wiley



Charlene Zidell



Mary Arrillaga
Class of '72



Joan Anderson



Joan Collins



Dian Demo



Janet England



Jolene Gettig



Jan Gressel



Melinda Hall



Alice Hartness



Barbara Jensen



Diana Kearns



Barbara Kralj



Leslie Mackenzie



Katie McCobb



Kathie Monson



Margi Morrison



Sue Pederson



Sandy Percival



Randi Pyfer



Carol Schuster



Carie Strahorn



Vicki Tallman



Karen Teutsch

K Δ



Helen Pitney
President

Majorie Bacon
Class of 1969

Sharon Cach

Lois Double



Kappa Delta

305 N. 25th



Lynn Estes

Nancy Fletcher

Judith Harrison

Janis Hodges

Jean Macdonald

Jeanne Manning

Janet Miles



Patricia Reynolds

Mary Shaw

Helen Willing

Sharon Bowman
Class of 1970

Carolyn Byars

Maxine Byers

Arlene Elle



Mina Ferris



Cathy Gaylord



Marlene Hansey



Barbara Hobbs



Donna Hummel



Kathleen Jones



Susan Kelty



Annette Knouff
Class of 1970



Janet Meyer



Mary Moore



Karen Olson



Christine Pullin



Sherry Williams



Margaret Bikman
Class of 1971



Susan Bohn



Patty Cirac



Carol Cohen



Rose Crawford



Claudia Curran



Carol Enyart



Florance Fisher



Karen Fitzpatrick



Jane Gallagher



Karen Gillis



Nora Holm



Ellen McMarry



Sharon Miller



Ellen Nichols



Candice Nylander



Linda Samuels



Rosemary Seger



Louise Smiley



Dixie Stovall



Madeline Tyo



Louise Whitley



Virginia Coussens
Class of 1972



Marilyn Duke



Denise Hansen



Andee Hastings



Anne Kingsley



Edna Miller



Marilyn Mudge



Lisa Munsell



Heather Peterson



Darlene Raish



Sandra Stanfield



Sally Ann Wallace



Reed Walter



Cynthia White

K K Γ



Kappa Kappa Gamma

1335 Van Buren

Catherine A. Gebhardt



Linda K. Baxter
President



Mrs. Jane Brown
Housemother



Sherry M. Benson
Class of '69



Darlene J. Brevik



Barbara J. Davis



Diane E. Engdahl



Joy A. Guidry



Ellen L. Guyer



Suzanne K. Jolma



Robyn Larkin



Rebecca L. Macy



Carol C. Martin



Bobbie L. Mikkelsen



Maureen K. Murphy



Candace Patton



Sonia L. Sommers



Marilee Stamm



Margaret L. Tweeddale



Sally J. Adams
Class of '70



Sally F. Bay



Dana S. Benkelman



Lee Ann Bjorkland



Sharon L. Bryan



Leslie Butler



Cathye C. Creighton



Linda M. Davis



Leslie Fouch



Robin L. Huffman Virginia L. Jacobs Joan C. Kline Carolyn J. Lowe Donna L. Pagano Sandi B. Philippi Jane W. Robbins



Catherine E. Root Shirley L. Root Ann Sparling Janet L. Bailey Class of '71 Emily E. Capps Barbara G. Danner Gloria A. Goetz Susan Grantham



Mary L. Kales Carolyn E. Keen Barbara J. Livesay Marry M. Martin Christine L. Mikkelson Pam T. Powell Chris A. Pretzinger Kathryn A. Radditz



Gail S. Ronne Susan D. Schlosser Pamela C. Shearer Judith G. Walter Jennie J. Walters Edna Zielinski Peggy A. Agostino Class of '72 Judith L. Barnes



Deborah A. Baumann Kristi R. Benson Kay D. Breeden Barbara Brockway Hope Bullock Gene I. Compton Robin K. Davis Deborah L. Edwards



Julie A. Hawkins Gail A. Hoelzle Ann H. Hogenson Patti L. McCallie Wendy L. McGraw Karen D. Olson Victoria A. Piazza Sally A. Riechers



Robin L. Roat Alexis L. Titus Nancy A. Toland Julie E. Tubbs Nancy L. Walters Carol L. Wentworth Rebecca S. Wright

Π Β Φ



Janet Kerr
President

Mrs. Nina Gregory
Housemother



Karen Books
Class of 1969

Janie Childs

Colleen Colleary

Cheryl Copeland

Carolyn Coyman

Linda Engle

Sue Hufford

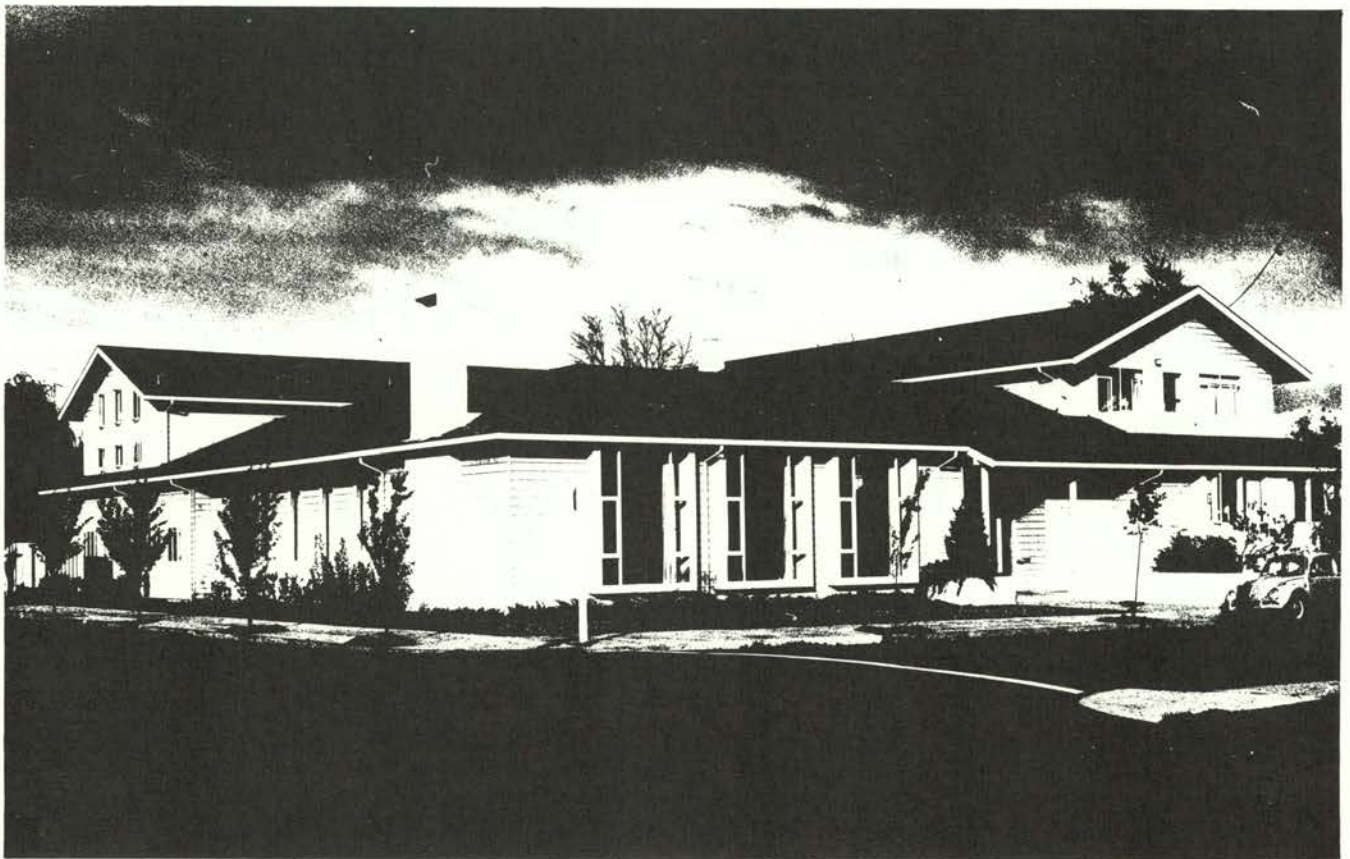

Pi Beta Phi

2685 Taylor



Marilyn Mackin

Nancy Oldfield

Nan Reinhorn

Lou Ann Reiten

Robin Risley

Janet Steele

Terriere



Virginia Walling

Class of 1970
Ginger Daggett

Nancy Daggett



Sherril Dotson Marilyn Hammond Christina Hubbard Lee Ann Larson Kathleen Loghry Charleen Reynolds Linda Ryan Gail Sarine



Dianne Selkregg Jan Taylor Diane Vidak Leslie Ward Elaine Yandle Barbara Albertson Class of 1971 Janet Bader Kathryn Bailey



Candace Bauer Gay Greger Nancy Haack Brooke Hartwell Margaret Joachims Christine Kiyokawa Jacquelyn Larkin Mary Pat Mikulic



Carol Myers Susan Ogle Kathleen Oldfield Deborah Puckett Pamela Robnett Nancy Steele Janis Taylor Cheryl Thompson



Debbie Vasile Patricia Vernier Maria Yraguen Wendy Anderson Class of 1972 Marie Bolster Nikki Breitbarth Melinda Burget Cynthia Froom



Jill Gallagher Peggy Guyles Margaret Kaufman Lauralee Knutson Susan McKelvey Kathleen McKinney Carolyn Melrose Valerie Patton



Nancy Payne Cheryl Plants Annette Rasmussen Katharine Robertson Laura Ross Kathryn Schmidt Krista Trueax Karen Van Vleck

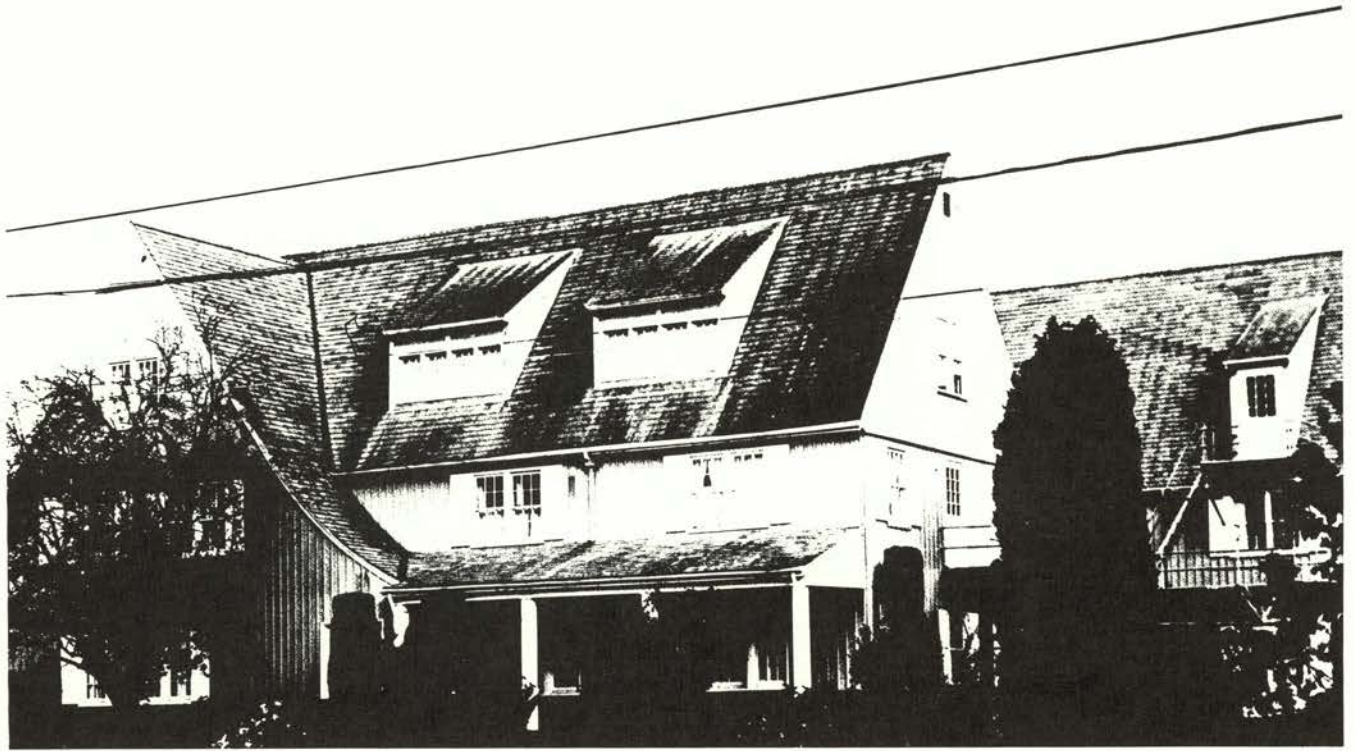

Sigma Kappa

231 N. 26th

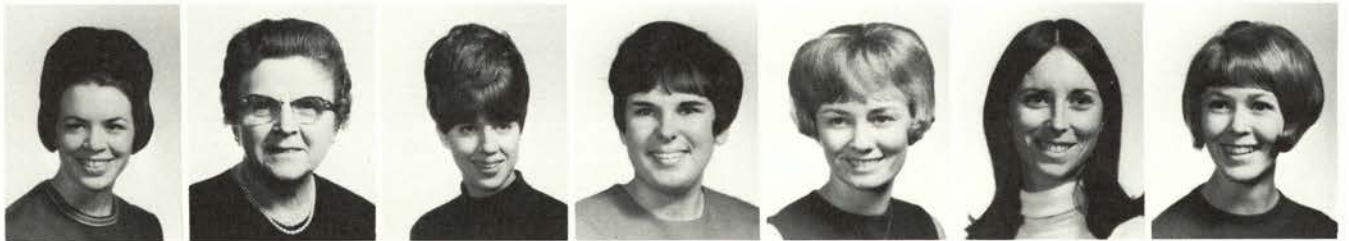

Nancy Widick
President

Mrs. Elizabeth Hamilton
Housemother

Vicki Corn
Class of '69

Betty Curtis

Lou Vina Dieffenbacher

Ginny Dodd

Cindy Estoup



Nici Fredricison

Kathy Henderson

Carolyn Henrichs

Toby Levy

Margaret Marks

Cheryl Osterberg

Marie Rodgers



Susan Rohrbough

Barbara Ross

Mardean Sieg

Lori Aldrich
Class of '70



Charlotte Bates



Vicki Bloodgood



Leslie Durgan



Luella Fritz



Bonnie Goulding



Charlotte Haddan



Beate Johnston



Linda LaClair



Lynda Lockard



Patricia McMullen



Sandy Moore



Leslie Morrison



Sue Peters



Joan Reynolds



Teri Smith



Jacque Walline



Sue Becker
Class of '71



Jaci Bescup



Chris Catlin



Suzane Heisler



Maralee Murray



JoAnne Myers



Nancy Niemuth



Chris Nyberg



Suzie Robertson



Cathy Roper



Merta Schubothe



Nancy Scott



Chris Seaberg



Nancy Smith



Cheryl Baker
Class of '72



Barbara Clarke



Elizabeth Crow



Betty Fleck



Lola Haynie



Valerie Houtetter



Ellen Huffaker



Merrilee Jacobs



Peggy Johnston



Kathy Kearns



Carol Koontz



Sheila Luciani



Kathy Nettles



Karen Rohrbough



Linda Schroeder



Maureen Simmons

ZETA



Nancy S. Besse President Mrs. Claude Ringwald Housemother Myra N. Belnap Class of '69 Reni L. Bever Linda L. Durr

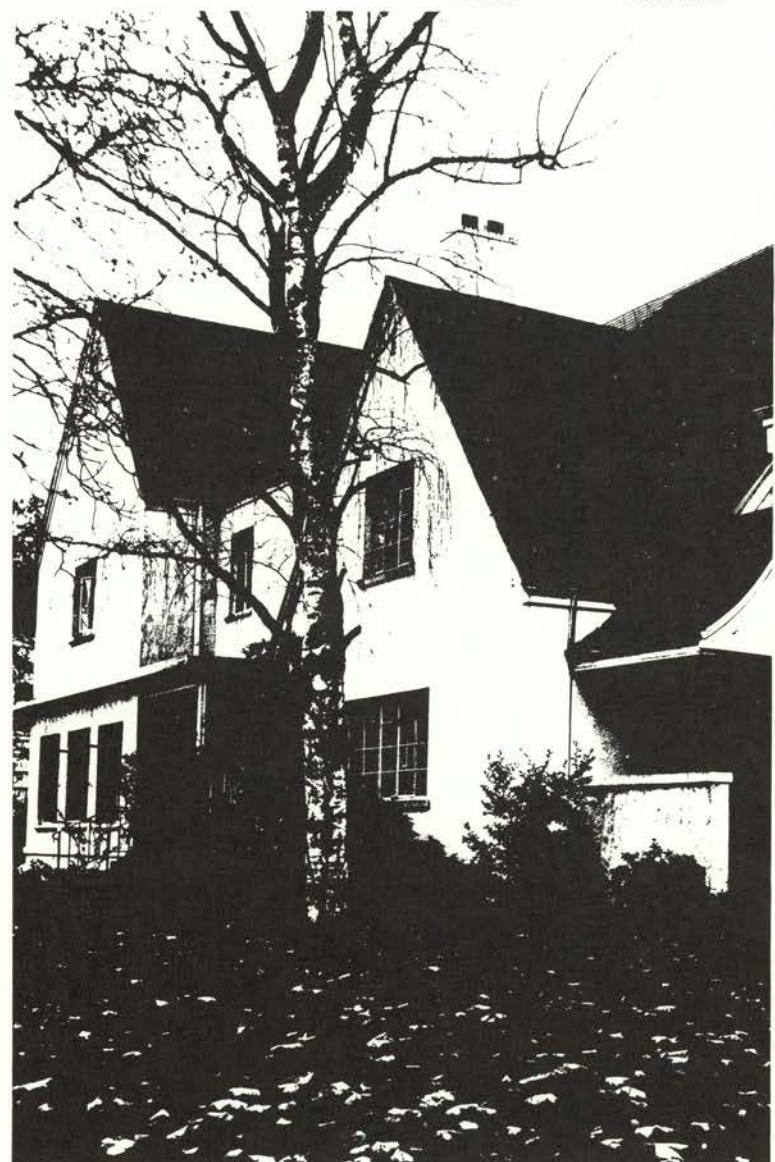

Zeta Tau Alpha 3003 Harrison Blvd.



Sue Frost Dorothy A. Holst Bev J. Sarmiento



Nicole Terriere Bonnie Wilson H. Chris Bergerson Class of '70



Nancy Jo Buttam Marcia Ellings Leslie D. Hall



Holly D. Johnson Kathy J. Doyle Class of '71 Cecilia Dorsey



Tammy Hall Debbie L. Hunt Trish A. Manley Jeanne M. Minden Sandy Nored Barb A. Thompson Fran Abrams Class of '72



Peggy Cassidy Nancy Marqueling Nancy E. Petrowicz Judi Saylor

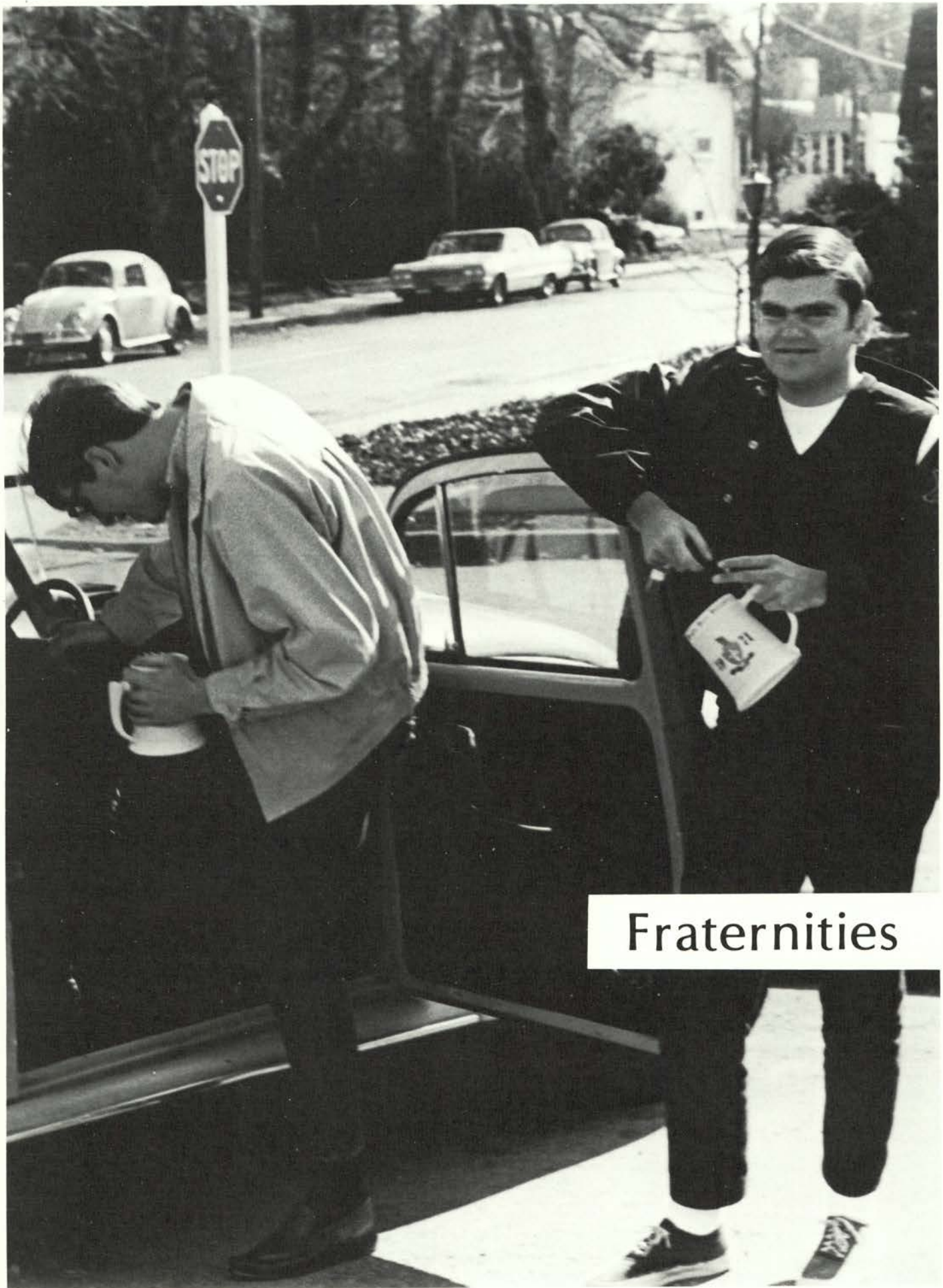

Fraternities

ACACIA



Thomas Unternahrer President Mrs. Bertha Johnson Housemother Barton Brown Class of 1969 Jerald Burgess Stephen Downs Jerry Hildenbrand Collis Huntington



Acacia

2857 N. Van Buren



Lloyd Johnston Ronald Leonard Kenneth Manske Michael McGee Frank Millar David Neale Dennis Rasmussen



Paul Tamura Fred Vincent Michael VonDerahe Jack Wolcott David Zier



James Bard Class of 1970 Steven Barron Richard Bernard Douglas Boleyn Gregory Bowman





Robert Cozad William Dvorak Glenn Eaton Robert Freund John Gruher Monte Haynes Allan Lau William Morgan



Jerry Nagae Floyd Oar James Routt Stephen Runge David Serell Thomas Straughan Dennis Wodtli Charles Zemanek



Michael Armstrong Class of 1971 James Bigej Terry Elton Charles Hammond Galen Itami Brian Kleiner Walter Powell Dwight Sigworth



Dean Trotter Ron Tsukamaki Darcy Andrus Class of 1972 David Armstrong Richard Armstrong Jim Bledsoe Gary Bowman Arnold Chinn



Daniel Clausen Daniel Fortier Thomas Frazier Richard Hoberg Barry Hutchins David Key Charles Meyer Michael Monnie



Jeffery Peace Robert Rupe David Shipp



Jeffery Wallace Gary Zimmerman

A Γ Ρ

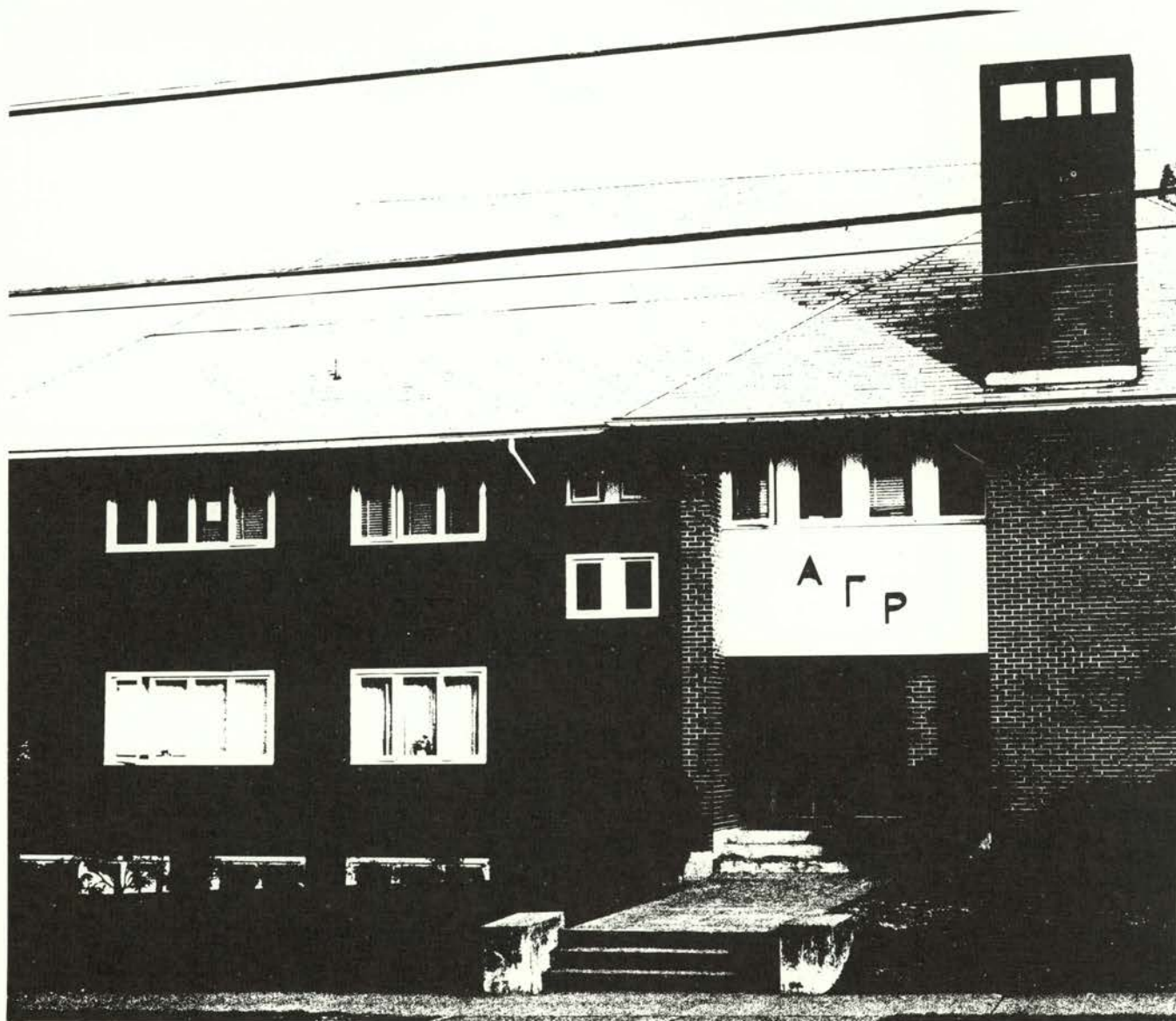

Alpha Gamma Rho

331 N. 26th



Mike Lehman
President

Mrs. Verda Norris
Housemother

Don Evans
Class of 1969

Richard Irish

Mike McCormick

Ray RaLonde

Phil Reister



John Stockfleth

Kirk Wade

Bob Bray
Class of 1970

Richard Candland

Gary Carlson

Richard Griffey



Richard Haynes

Chet Houser

Mike Johnson

Randall Lau

Dave Matheny





Lynden Nicholson

Jerry Obendorf

John Slater

Mark Smith

Kent Smith

Greg Taylor



John Thomas

Dan Wilson

Dwight Wrolstad

Milton Bartholomew
Class of 1971

Rodney Beck

Richard Beitel



Mike Budde

Bill Endicott

Tom Horner

Ron Iff

Martin Leuenberger

Ken Meeuwsen



Kent Searles

Jim Standley

Ron Stevens

Cecil Waldron

John Wicklund

Dick Bergman
Class of 1972



Craig Buckwalter

Dave Chidester

Fred Cholick

Doug Fritz

Claude Frost

Robert Haynes



Tom Hill

John Hill

John MacKenzie

Larry McKeever

Ellis Meeuwsen

Del Moehnke



Jim Postlewait

Jim Shepherd

Dick Sjostrom

Tim Sowa

Verl Thomas

Steve Walkley

A
Σ
Φ

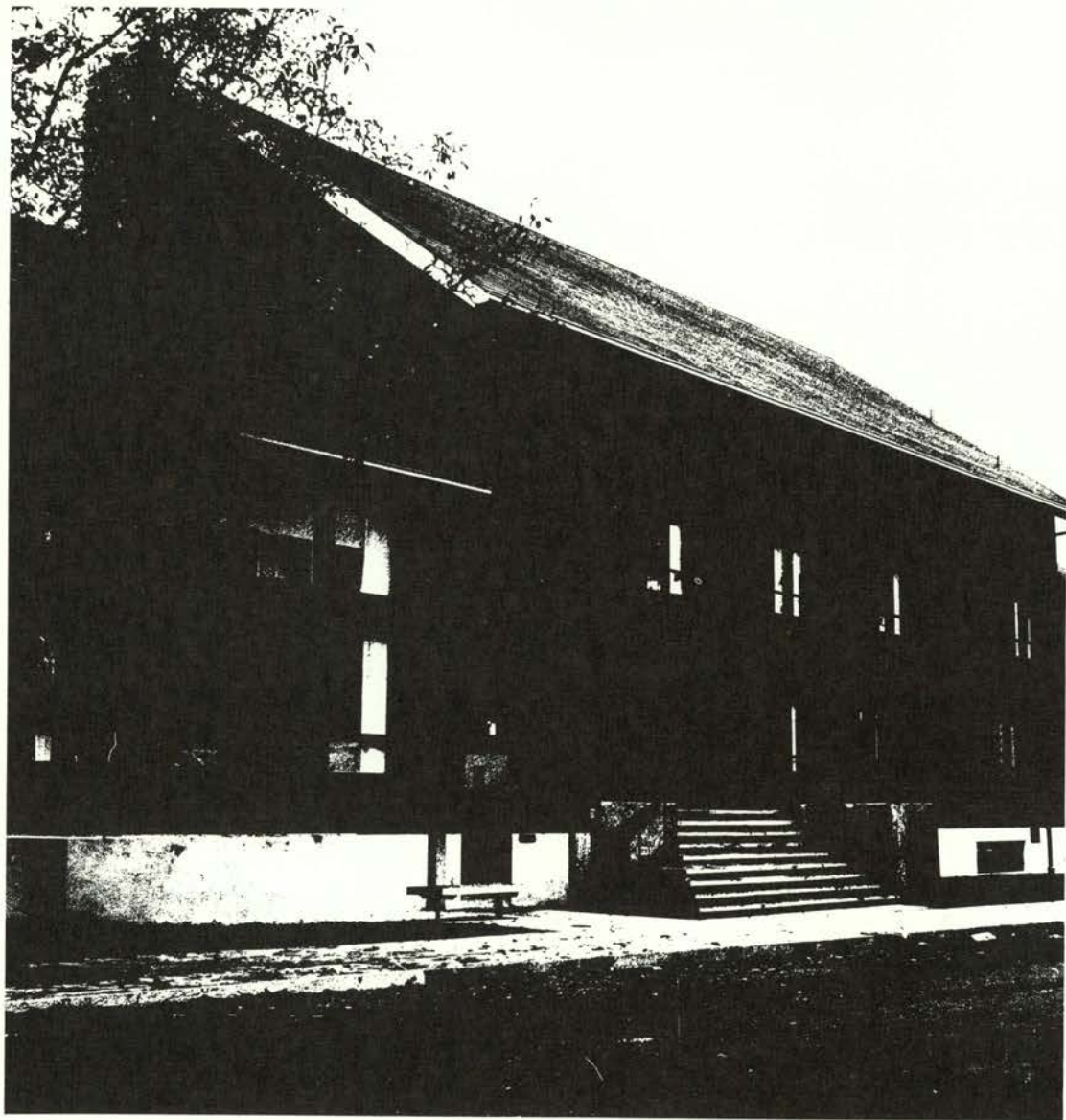

Alpha Sigma Phi

410 N. 25th



Alan Stonewall
President



Mrs. Emma M. Horgan
Housemother



Thomas Beck
Class of 1969



Larry Boeck



Roger Harr



Stuart Hemler



Philip Johnson



Michael Larkin



Richard Lee



Monte Rice



David Rubin



Steve Schmokel



John Sloan



Richard Smith



Steven Stewart



Charles Behr
Class of 1970



Michael Callaway



James Chapman



John Held



Ronnie Huggins Robert Milne Ronald Oneal James Red John Robertson Scott Vala Elroy Alshire
Class of 1971 Steven Anderson



Bill Bagley Wayne Baker Edward Biles James Bronson James Bunting Larry Durdel Charles Encell David Grassley



Stephen Hawke John Kamph Stephen Keiper James Kennedy Jr. Randolph Kittelson David Knoll Mark Olson Charles Porter II



James Rastorfer Randall Scott Steven Shaver Richard Siewart Gordon Stotler Glenn Stricklin Quentin Thomas Jr. Ronald Ashford
Class of 1972



Kedric Bartsch David Brown Michael Burk William Campbell Tad Dale Michael Fink Rodney Harding Herbert Hazen



Lloyd Hunt Mark Hyder Erik Kirby John Lundblade Verne Lusby James Ottoman Lowell Pearson



Rudy Pletz Michael Purcell Michael Rach Lee Rathbun Thomas Repp John Louis Runckel Kip Veit

ΑΤΩ



Alpha Tau Omega

309 N. 26th



John H. Leary
President

Mrs. Ruth Longfellow
Housemother

Forest Andrist
Class of '69

Ward Conger

Gary Groff

Steve Nelson

Bruce Wade



Bill Wiley

Tracey Bonney
Class of '70

Darrell Cross

Carl Dodge

Gordon Hillyard

John Kuhl

Rodney Ross



Patrick Stump



James White

Steven Baker
Class of '71

Richard Davis

William Delashmutt

Boris Efron



David Hauser

Kirk Harkness

Brian Harwood

Ky Huggins

Michael Jordan



David Knott

David Kronsteiner

Peter Marana

Thomas McGowan

Christopher Murphy



Ronald Newbry

Eric Olsen

Charles Rauw

Douglas Sharp

Lawrence Wiles



Jason Barnes
Class of '72

James Cambell

Patrick Clancy

Steven Dole

Donald Eykelbosch



Richard Farris

Gregory Harrison

Douglas Harrower

Steven Love

Jeffery Lundgard



Thomas Miesen

James McGowan

Jeffery Platt

Robert Russell

Steven Schmidt



David Stromquist President Mrs. Stewart Dinwiddie Housemother Donald Archer Class of 1969 Stephen Buss

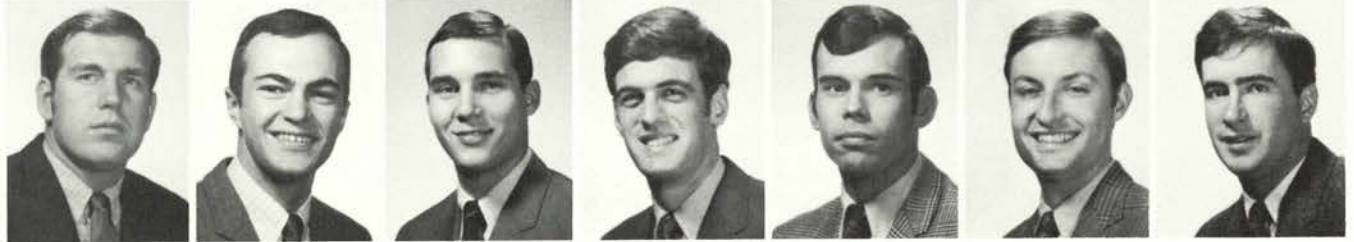

Terry Esmay Robert Grim Michael Hall Thomas Herburger Stanley Johnson Steve Smith Thomas Tracey

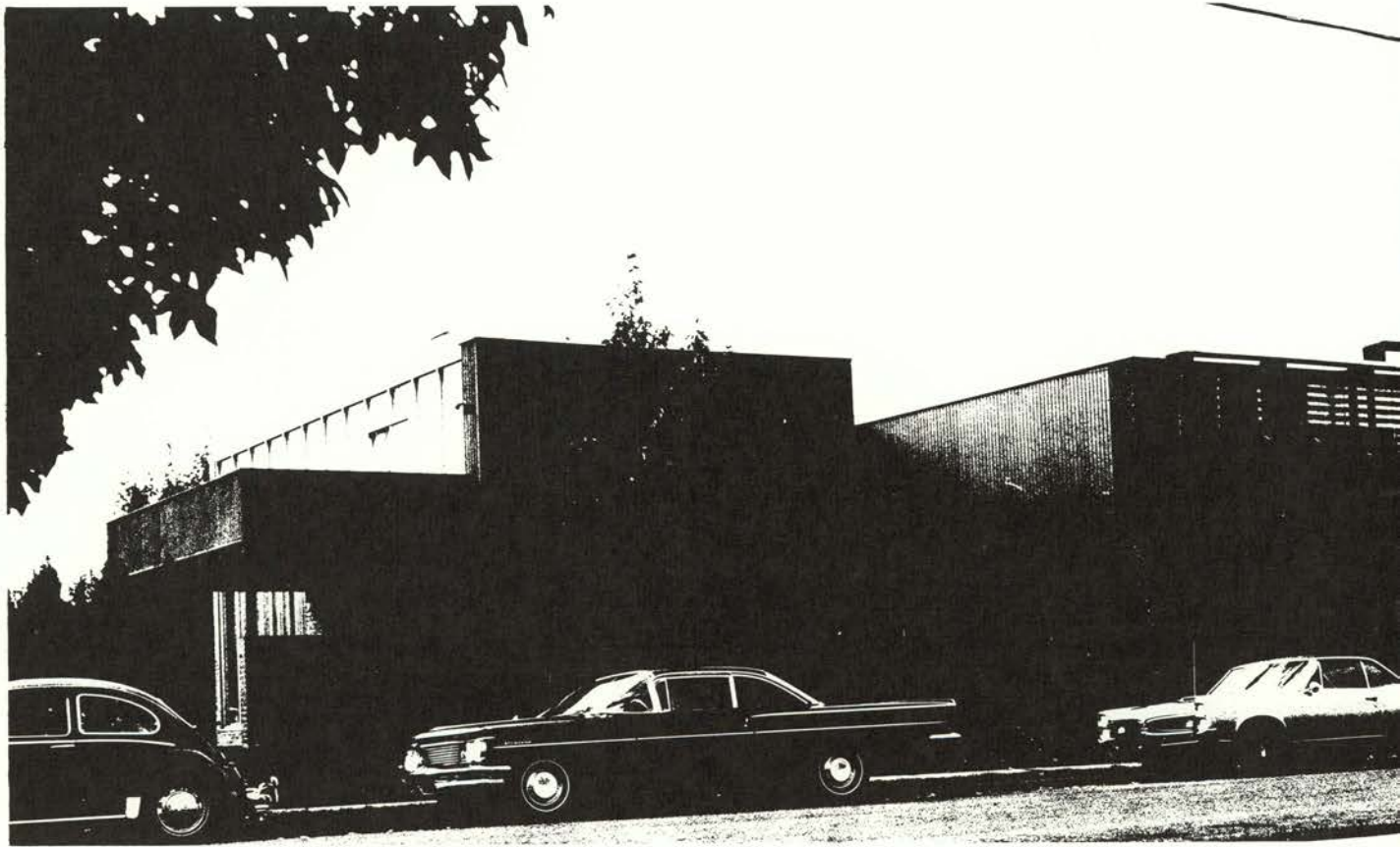

Beta Theta Pi

620 N. 27th



Nicholas Utzinger Robert Atkins Class of 1970 Reginald Bruss Rodney Cardoza Robert Erb Terry Gardner Thomas Gaulke



Richard Gibson James Gunesch Richard Hagedorn

B
O
N





Garth Huffaker Steve Schuttpelz Thomas Shoup Dennis Snodgrass Michael Vaughan



Don Wiesner Van Williams Stephen Asher Class of 1971 Randall Boone James Culbertson John Ellis Mark Fischer Richard Francis



Larry Giustina Harold Hansen Thomas Hayes Duane Higginson Donald Holdon Gregg Hughes Gregory Hulbert



Robert Jones James Kirby David Meyer John Ruddick Martin Schmidt Bernard Altshin Class of 1972 Erle Archer



Jeffrey Coate William Colton John Fahrer Darryl Farley John Gallucci Scott Gaulke Mark Hamlin



Thomas McKinney Michael McMurray Patrick Maney Douglas Miller Thomas Nave Steven Naylor Paul Nock Randall Pape



William Reif Donald Smith Drake Snodgrass James Woodcock

X
Φ



Chi Phi

2535 N. Taylor



Bolton Davis
President



Mrs. Agnes McDonald
Housemother



Jerry Francis
Class of '69



Greg Janes



Tom Lauderdale



Mark Milne



Mark Rader



Rob Roeder



Dick Russell



Henry Stearns



Chuck Vincent



Mike Anglin
Class of '70



Jeff Berg



Richard Fukuda



John Josephson



Mike Manson



Joseph Perry



Albin David
Class of '71



Richard Barlow



Harry Cool



Dan Elliott



Roger Fetterly



Rick Gordohn



Robert Grammer



Ron Grantz



Lenoard Hainz



Joe Laraway



Myron Lee



Tracy Lyons



William Manning



Mike McWilliams



Joseph Najdek



Richard Nichols



Bob Poindexter



Ken Roth



Gerald Rowan



Duane Sickert



Lee Test



Jeffery Tonn



Steve Warren



David Zimmerman



Harold Ashford
Class of '72



Harry Iwatsuki



Doug Kamo



Lonny Keeter



William McDonald



Gary Odahara



Scott Pommier



Lory Tope

AKA



Mark Foster
President

Tim Brandenburg
Class of 1969

Edwin Doern

John Kellogg

Richard Keniston

Michael Krok



Alpha Kappa Lambda

330 N. 23rd



John Ligon

Steven Ross



Edwin Stevens

Roland Berg
Class of 1970



Robert Murray

Allen Pierce



James Anderson
Class of 1971

Hunter Birkhead

Robert Blue

James Green

Thomas Heinz

William Smith

Randy Bailey
Class of 1972



Richard Davies

Robert Draper

Larry Earl

Jim Foss

Gregory Geist

John Kuzma

Ottie Nabors



James Pardey

Daniel Shoop

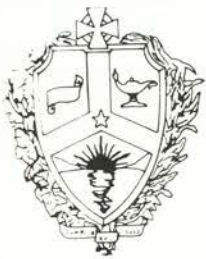



Roy Anderson
President

David Courant
Class of 1969

Monty Kershner

Crayton Rister

James Coakley
Class of 1970

Robert Futter

Randy Kimsey



Keith Krumbein

David Laird

Paul Mitchem



Chris Shibley

Louis Skofield

Bruce Wiedemann



John Hatfield
Class of 1971

Bruce McCredie

Michael McGregor

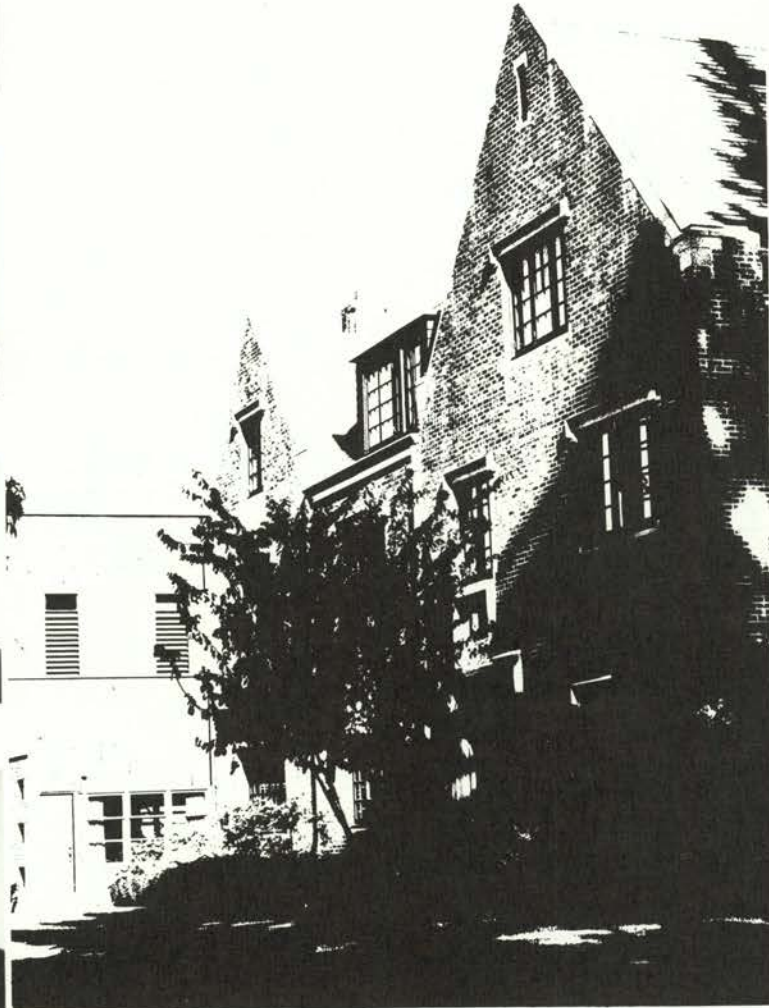

Dewayne Page

Ben Barclay
Class of 1972

Bartt Brick

Delta Chi

203 N. 13th



Frederick Carman

Michael Cunningham

Jon Dwigans

Lester Fanning

Douglas Hamilton

Jack Hatfield



Tom Peck

Larry Sidor

Marc Williams

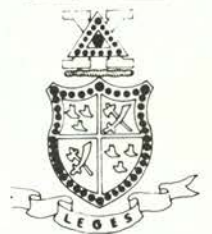

Δ
Σ
Φ



Delta Sigma Phi

1360 N. Van Buren



Herbert D. Sims
President

Mrs. Marguerite Parsons
Housemother

Charles H. Anderson
Class of '69

Robert Coykendall

William A. Dryden

Thomas A. Gates

Allen R. Heinonen



William G. Lee-Warner

Paul M. Meiners

Charles R. Nicholson

Robert G. Brown
Class of '70

George T. Foshee

Gary Gubser

Stanley F. Heard



Michael J. Hillis Cary H. Sutter Joseph S. Bowman
Class of '71 Mark W. Durrell



Keith T. Ehrensing Fredrick L. McNaughton Kenneth Paulson Dennis D. Reynolds



Steven Sellberg Gene W. Shearer Dave Simpson Allen C. Todd



Alan Tomita Robert Whealey Donald R. Bachmann
Class of '72 Gary M. Bold



David M. Dancer Kristian O. DeGroot John S. Exall Rodney W. Foshee Steven L. Frazier Eric W. Gade



David L. Hornshuh Randall W. Johnson Philip K. Keairns Clifford W. Kennerly John T. Maire Charles H. Morrison Michael McNaughton Roy W. Peddy



Frank J. Rodgers Alan D. Saito John E. Simpson George E. Spaulding Randall J. Sperr Randall E. Spry Barry J. Wallace Theodore E. Wise

Δ T Δ



Robert M. Johnson
President

Mrs. Margaret Brown
Housemother

Clafford J. Bradshaw
Class of '69



Craig L. Cooley

Dale S. MacHaffie

Larry R. Miller

Richard J. Shimomura

Steven D. Sibley

John H. Taylor

Mike Brandis
Class of '70



Delta Tau Delta

527 N. 23rd



Michael S. Calef

Bruce E. Fontaine

Lynn D. Free



Robert M. Haggart

Larry H. Hannan

Jeffery M. Leinassar



Robert Stranix



Morgan F. Allara
Class of '71



Greg L. Anderson



David S. Arnold



Robert S. Beardsley



Jack C. Bjork



Rick G. Clute



Mark A. Edy



David E. Frazier



Tom B. Gardiner



Jerrold W. Hansen



Donald L. Mason



Robert J. Taylor



David S. Wangsnes



Glen N. White



David C. Witzleben



Joseph Bernard
Class of '72



Bill Calbeck



Tim Cassinelli



John Caplener



Paul T. Curtis



Gary Davis



David J. Dickson



Thomas R. Fenton



David Finilay



Michael T. Haggart



Bob M. Huhta



Alan T. Hunstock



Tom King



Doug Knights



Michael G. Maeda



Michael E. Malowney



John A. Schvaneveldt



Loyd R. Smith



Bill Stranix



Greg Young



Tom Hammer
President



Mrs. Barbara Ware
Housemother



Greg Amsberry
Class of '69



Ray Bonesteele



Rod Donovan



Don Laird

Delta Upsilon

235 N. 25th



David Loney



Jon McCormick



Phil Olson



Scott Powell



Bill Sullivan



Bob Bailey
Class of '70



Gary Cantwell



Charles Glayser



Malcolm Maas



Bill Reierson



Tom Windedahl



Marc Baldwin
Class of '71



Bruce Biggar



Dan Clarke



Max Corley



George Dalich



Greg Fisk



Bill Garlock



Bill Harkey



Clark Hoss



Miles McCoy



Kirk McGraw



Jay Nicholas



Glen Rollins



Steve Thorsted



Jeff Waymack



John Yunck



Denni Amons
Class of '72



Jim Cahill



Jim Davids



Jim Hamilton



Mark Jensen



Jim Newton



Jeff Pritchard



Jim Schwarz



Roger Sebern



Tom Templeton



Alan White



Lynn Wood

K Δ P



Kappa Delta Rho

140 N. 23rd



Donald L. Winchell
President



Mrs. Leona M. Shirtcliff
Housemother



David B. Armstrong
Class of '69



Frank C. Easterly



N. Joe Martin



Rick R. Read



David C. Reppe



Martin H. Gentemann
Class of '70



Dick L. Hanson



Don M. Loftus



J. Rod Myers



Dick W. Patton



John L. Putt



Frank W. Allen
Class of '71



Myron C. Andrew



R. Scott Cameron



Bob L. Furlow



Ken P. Johnson



Greg M. Luckini



Micheal A. Waite



Mitchell L. Allen
Class of '72



Mark S. Donaldson



David P. Horton



Alan D. McNair



Ted V. Merzenich



Pete M. Rhinearson



F. Andy Roberts

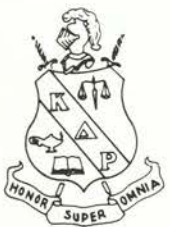



In Memory of
Walter Russell Ford

George Perala
President

Mrs. Margaret Klink
Housemother

Leland Ash
Class of 1969

John Crosiar

Thomas Eisele

Michael Sparks



Bond Starker

John Wagenblast



James Werth

Stephen Wilhelm



Curt Blagg
Class of 1970

William Brown

Farmhouse

242 N. 10th



Mark Ebersole

Gerald Eisele

Patrick Gehlen

Jens Jensen

William Ocumpaugh

Alan Dahl
Class of 1971

Timothy Lewis



Lloyd Limprecht

Leon Pielstick

Miles Porter

Steven Wagenblast

Ryan Bishop
Class of 1972

Randy Cleveland

George Crosiar



David Heida

Ronald Hinman

Richard Olmstead

Roger O'Riley

Dennis Werth

Alan Wise



K Σ



John L. Collins
President



Mrs. Rose Bonson
Housemother



Kenneth M. Botham
Class of '69



Larry J. Brown



Jerald A. Bunn

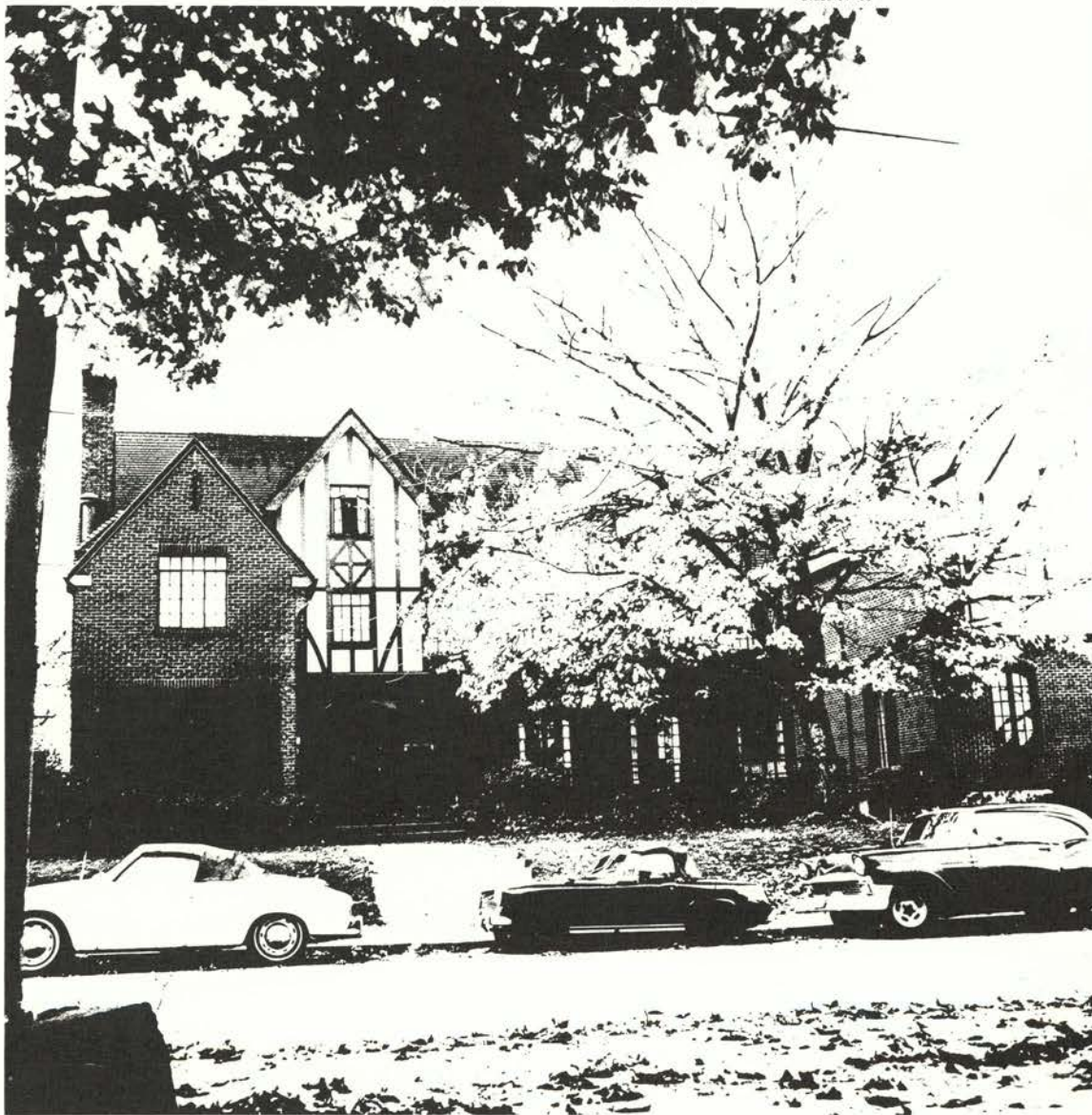

Stephen R. Carter



Richard J. Collette



Kenneth J. Denfeld



Steven L. Fuller

Kappa Sigma

352 N 25th



Ted J. Holden



David N. Knowles



James M. McClain



Thomas A. Neyhart



Fred A. Poujade



Kenneth E. Thompson



Rollie P. Woodcock



Timothy L. Adsit
Class of '70



Michael R. Antonelli



Richard Arnold



Robert M. Dant



Michael W. Fargher



Mark Fenske



Mark W. Hoffman



Michael P. Jeffries



John H. Kilian



Richard T. Ligon



Bernard K. McGrath



William T. Nauck



Joseph R. Runyan



Ross Smith



Stephen R. Stewart



Ronald K. Thomas



Kenneth A. Walker



Richard W. Wilcox



Kenneth W. Clark
Class of '71



Mike Cuneo



Greg Dieffenbach



Robert D. Edwards



Chris Foster



Jef Gunness



Steve Hart



James K. McDermott



Brian J. Meece



Ben A. Moore



Dwayne A. Oslund



William Ortman



Daniel T. Rickard



Michael A. Bartell
Class of '72



Donald J. Becker



Andrew G. Bogenhagen



Stephen C. Blain



Robert C. Buchanan



Jeffrey L. Corden



Edward W. Cracraft



Martin C. Cranswick



Thomas V. Evans



John Furey



Thomas M. Groshong



Duane H. Jager



Eric H. Jeffries



Jeffrey D. Kitchel



Larry S. Larkin



Charlie Larson



Brian D. McCarthy



Barry R. McNall



Robert W. Moore



Mark S. Moranville



Lynn K. Munson



David Orr



Kelton M. Peery



Steven M. Shaw



Donald R. Signer



Frederic H. Wells

L X A

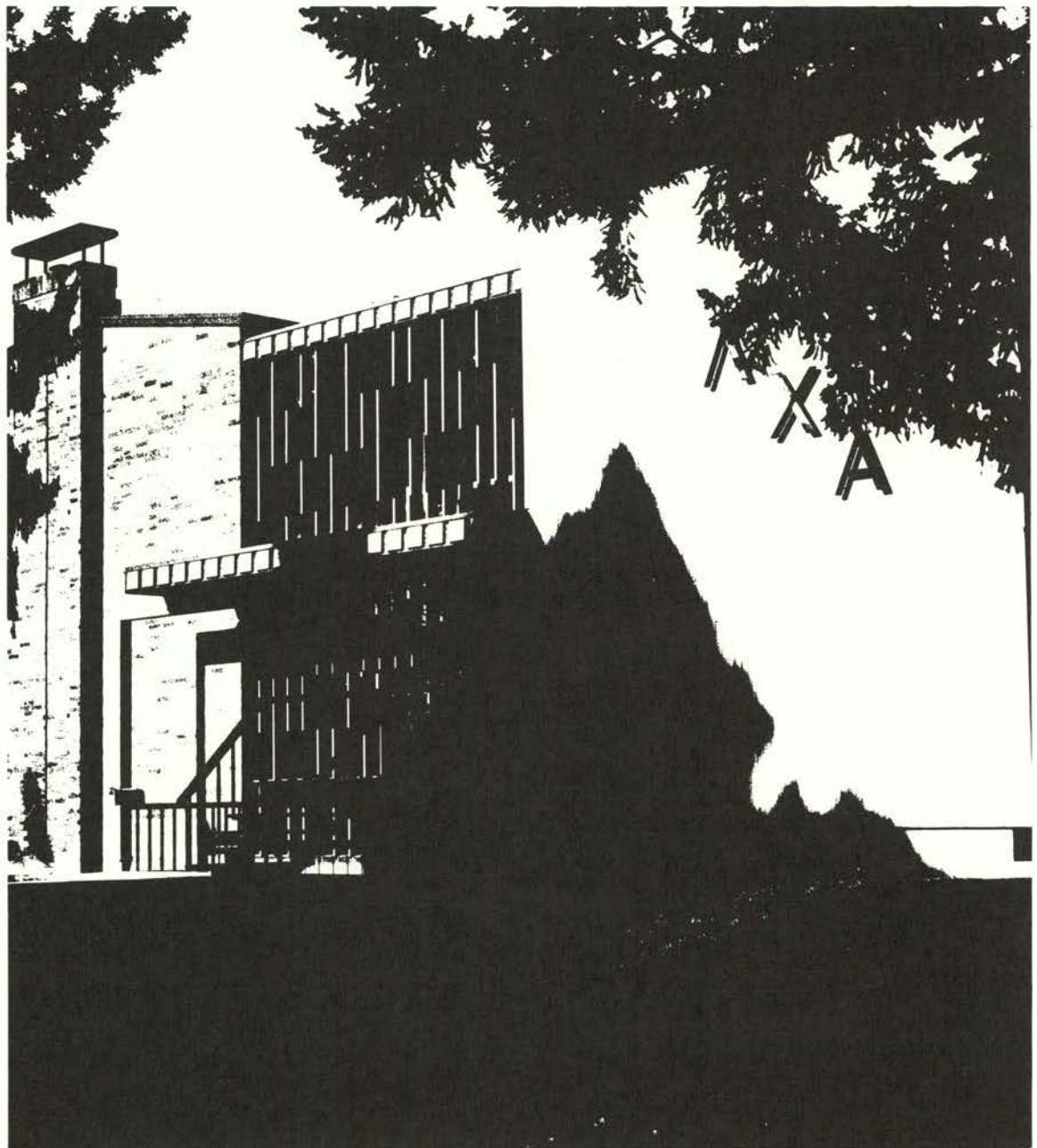

Lambda Chi Alpha

1015 N. Monroe



Robert Alexander
President

Mrs. Lovena Palmer
Housemother

Frederick Claussen
Class of 1969

Michael Driscoll

Kenneth Gray

William Johns



Robert Mintonye

James Nelson

Alberto Olmedo

Donald Porten

Edward Rauw

Joseph Welch



Richard White Eric Anderson
Class of 1970 James Arbaugh Jon Blaker Richard Davis William Deeks Daniel Farster Charles Hersh



Thomas Huddleston Craig Johnson Clifford Lewis Wayne Mathiasen William Myers Mark Phillips Jeffrey Sires John Barksdale
Class of 1971



Edward Gellner Douglas Hallander Ronald Hazen Ronald Heideman Paul Hernandez Val Johnson James Lieuallen James Loiland



Daniel Lundy Terry Mathiasen Peder Moluf Gregory Romans Dennis Rutledge Barry Smith Thomas Stemmerman Craig Wells



Tedd Wright Dennis Zerba Keith Barton
Class of 1972 Gary Bello Michael Callahan Tony Candelario David Couch Raymond Danner



Robert Hamilton Calvin Hata Jack Hatfield Dvid Keasey Raymond Kelley Ronald Klein Larry Leach Thomas McGaw



Craig Nelson Gary Prasil John Rayburn Richard Rictor Randy Roop Stephen Socotch David Torbenson Dennis Williamson

Φ
Δ
Θ

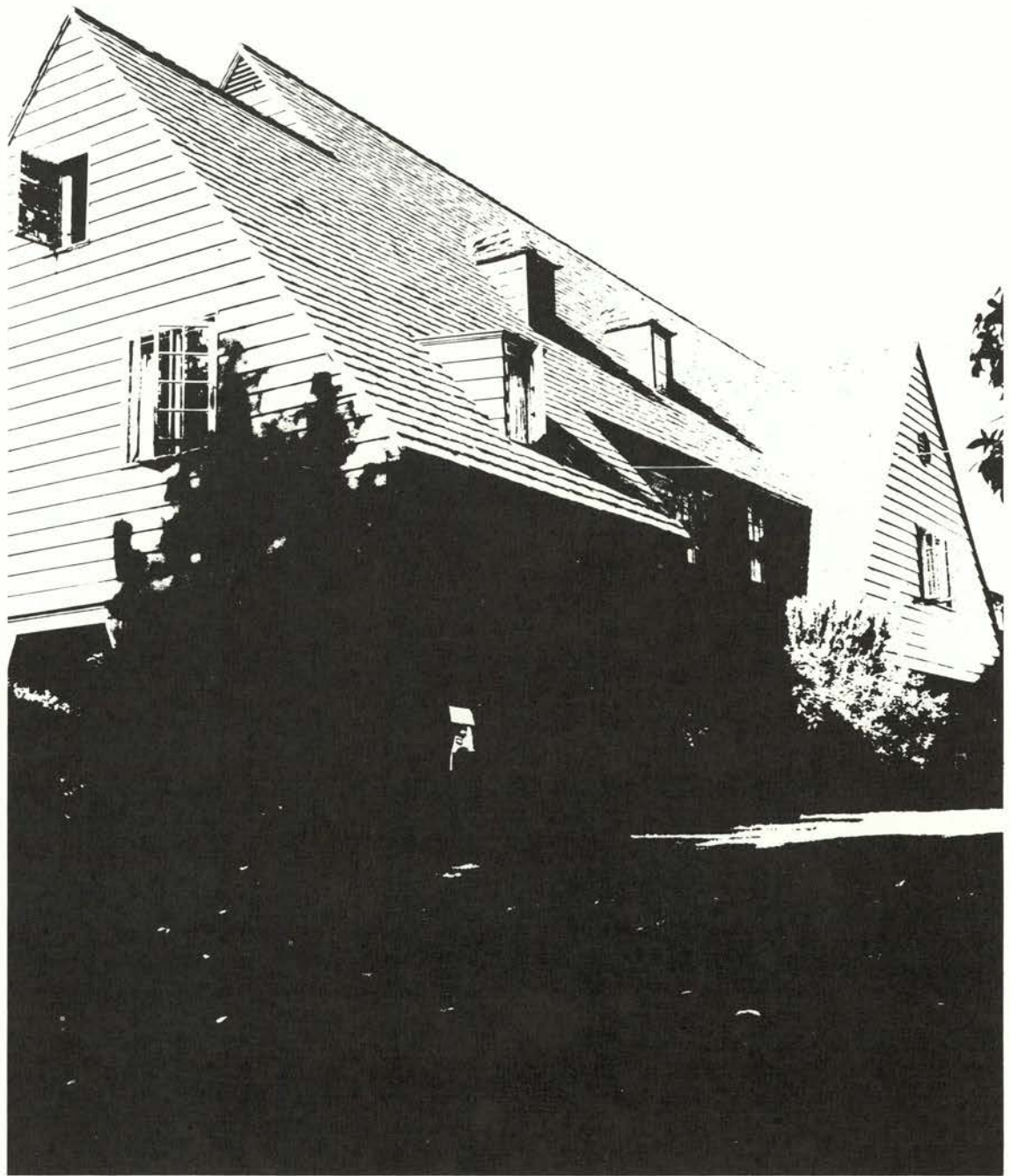

Phi Delta Theta

120 N. 13th



Stephen J. Snyder
President

Mrs. W.C. Dyer
Housemother

Steven Baker
Class of 1969

Clay Dyer

Bill Eichelberger

Bob Haley

John Jendrzewski



William Linstedt

Michael Maguire

Jeffrey Manchester

Jerry Marks



Terry Schukart

John Svoboda

Richard Donnelly
Class of 1970

Mike Evans

Robert Hall

Danial Harper

Williams Stevens



Gregory Wentworth

Michael White

Jerry Whittaker

Jan Baisch
Class of 1971

Gary Coddington

John Copenhagen

John Hoffman



James Houghton

Paul Johnson

Ralph Keck

Jeffrey Kolberg

Gregory Kreimeyer

Grant Patton

Timothy Prah

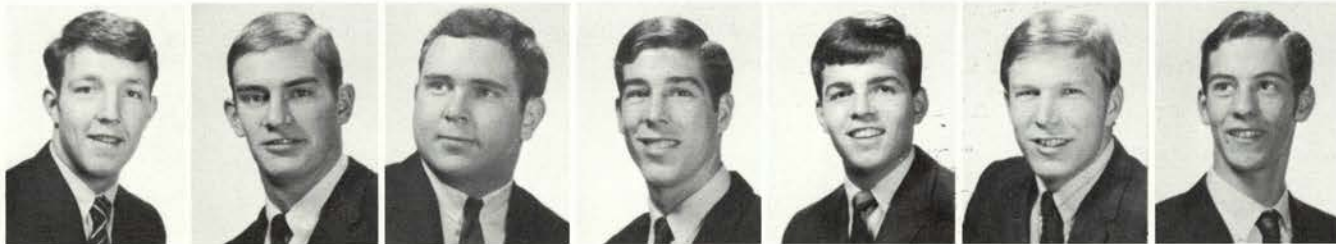

Joe Rowan

Brian Stocks

Larry Watson

Larry Webber

James Whittaker

Glen Anderson
Class of 1972

Jim Athay



Ron Blackledge

Scott Bower

Gary Christman

Joe Davis

Rick Elsworth

Tom Ewen

Fred Hauck



Erin Haynes

Kirk Howell

Gary Lawrence

Don Matlick

David Nerenberg

John Payne



Ron Pearmine

Bruce Ritter

Tyson Tuchscherer

Jack Turnbull



Jerry Lofstedt
House Manager

Mrs. Genevieve
Housemother

Terry Allen
Class of 1969



Phi Gamma Delta

348 N. 25th



William Brandt

Dale Campbell

George Drury

Michael Gordon

John Hubbach



Bruce Kannenberg

Donald Matson

William More

Peter Muhlbauer

James Root

Dennis Stefani

Rick Walters



Jeffrey Wissler

Chris Drury
Class of 1970

Henry Giardina

William Graham

James Higginbotham

Claud Hoover

Eugene Leverton



Lance Rosenau

Kenneth St. Pierre

Thomas Simpson

Joseph Zagata

Paul Benton
Class of 1971

Scott Bigham

Bruce Bronson

Wayne Brown



James Coon

Kent Cummins

David Denecke

Kenneth Dobberpuhl

Thomas Duffey

Terry Dunn

Frank Fortino

Gordon Garlock



Steven Hannibal

Richard Hobin

William Leever

Ronald Marsh

Robert Morrison

John North

Thomas Radmilovich

David Reichle



Dennis Robiinson

Jackson Roholt

Kenneth Ross

Mike Sawtelle

John Snodgrass

Steven Stockton

Robin Thomas

David Bartley
Class of 1972



John Bell

Mark Copeland

Mike Easter

Monte Farner

Jon Fulton

Edward Gressett

Jack Holmes

Randall Huber



Jon Hudson

Jay Maher

Jeffery Martin

Gerald McBurney

Dave Minnici

Mike Nease

Jim North

Donald Petty



Douglas Richmond

Tom Rosendahl

Dana St. Louis

Steve Scott

Lawrence Six

James Thoreson

Tim Vrtiska

Robert Wisner

Φ
K
Ψ



George Christensen
President



Mrs. Dorothea Ford
Housemother



Maynard Chambers
Grad.



Steve Evans
Class of '69



Dave Haack



Erich Hoffmann



Les Hubbard



Milton Johnson



Perry Jorgensen



Rich Klecker



Leo Mottau



Phi Kappa Psi

140 N. 13th



Gary Murphy



Tom O'Connor



Steve Piazza



Guy Pierson



Jim Rambousek

Perry Swanson

Jim Torland

Ed Amonsens
Class of '70

Stan Fukui

Al Garre

John Grosness



Mark Kable

Louis Pacho

Paul Doupe'
Class of '71

Jeff Schneider

Ray Slaughter

Tom Hiatt

Don Rader



Gary Saito

Scott Schaeffer

Dan Schuette

Dick Turnock

Pete York

Steve Ahlberg
Class of '72

Dave Aquino

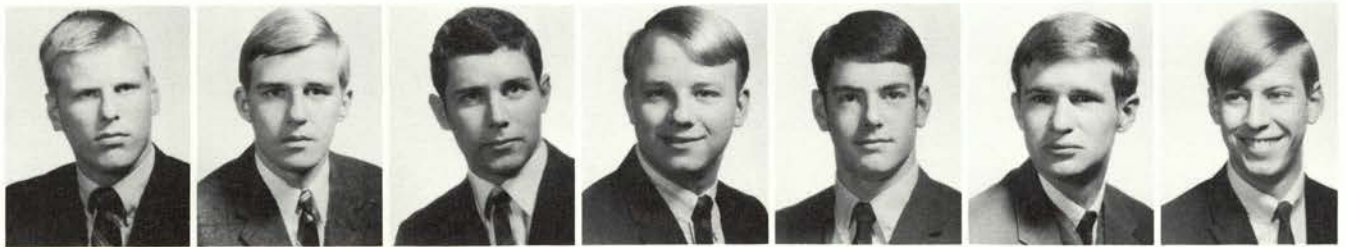

Rob Beach

Hokan Bong

Mike Burke

Terry Carr

Craig Duncan

Tom Freeman

Randi Gates



Eric Jonsson

Bill Jorgens

Dave King

Jim Orr

Larry Rice

Jim Ross

Nick Rusinovich



Alan Rutherford

Ray Saito

Brad Seaton

Evan Seelye

Bud Smith

Terry Sundkvist

Scott Williams

Φ
Κ
Σ



Theron M. Bradley
President

Mrs. Earl Hayslip
Housemother

William J. Christensen
Class of '69



Phi Kappa Sigma

330 N. 9th



Michael E. Drost

Robert D. Hall

Ronald Hudson

Jim Pierce

Thomas H. Snethen

Lynn Voigt



Jack Buce
Class of '70



Bruce Garretson



Gregory L. Richter



Bob Wheeler



Neil Butler
Class of '71



Curt Cushman



Daniel G. Fraser



Gregory J. Grant



Jerry D. Hasting



Dick Jenkins



Paul Kwong



Michael E. Lydon



Daniel Meeker



Mike Myers



David P. Scheidler



Dick Thompson



Carleton Chu
Class of '72



Larry P. Coon



David D. Dorres



Larry F. Filz



Dave Fuhrer



Michael Hart



Rod Henderson



Donald Hauge



Phil Juttelstad



Ted Krag



Robert Y. Oshita



David Petrie



Donald L. Skaggs



Brian P. Watson



Rick Williford



Daniel Wing



Eric M. Sitcher

Φ Κ Θ



Philip B. Frey

Mrs. Audrey Kerseg
h.c.

Neil M. Jordan
Grad.



Phi Kappa Theta

3002 N. Harrison



Donald C. Aman
Class of '69

Lee P. Daggett

Douglas M. Epping

Charles F. Flood

David L. Grassman

Richard J. Henny

Dennie E. Koenig



Stephen H. Macnab

Gerald P. Mullen

James H. Mullen

Stanley M. Schneider

Ralph R. Welter

Thomas A. Zielinski

Robert D. Berning
Class of '70



David M. Dillard

Thomas A. Fox

Henry J. Breber

Donald L. Hozmeier

Gerald A. Macke

Mark A. Reynolds

Paul R. Schachtsick



Thomas J. Waters

Jerry J. Weis

Robert D. Black
Class of '71

James H. Croteau

Thomas J. Gaughen

Henry E. Gerding

Michael J. Paperini



Thomas F. Welter

Michael R. Appling
Class of '72

Richard J. Barsotti

John H. Boettcher

Ronald R. Bolt

James S. Frey

Michael F. Gorman



William C. Hess

Michael D. Hoyt

Thomas L. Leonnig

Donald H. Pettitmeret

Robert M. Schaefer

John V. Schiedler

Stephen J. Schneider



Michael E. Sheahan

Joseph E. Souza

Michael P. Strzemienski

Christopher R. Wood

Φ
Σ
Κ



Phi Sigma Kappa

209 N. 14th



Steve Roemen
President

Mrs. Agnes Biotti
Housemother

Bruce Appelgate
Class of 1969

Steven Ebmeyer



David Edling



Dennis Gaibler



Michael Schwaebe



Curtis Wolf



Bruce Wood



Gary Arbelbide
Class of 1970



Victor Bartolome



Robert Bowe



Keith Ebmeyer



Gary Freeman



John Hart



Jerrold Johnson



Richmond Sturgill



James Casciato
Class of 1971



Ricci Distefano



Scott Freeburn



Calvin Gordon Marsh



Peter Parsons



Dennis Phipps



Donald Reid



Gary Remillard



Dennis Rilling



Douglas Smith



Steven Smith



Kenneth Wells



Gregory Ackerman
Class of 1972



Peter Ball



John Edling



Donald Fuller



John Gander



Roy Hardisty



Steven Iverson



Steve Long



David Manville



Michael McDonald



Larry Morrison



Ronald Paisley



Dan Phillips



Galen Scrivner



Rick Wichmann

PKA

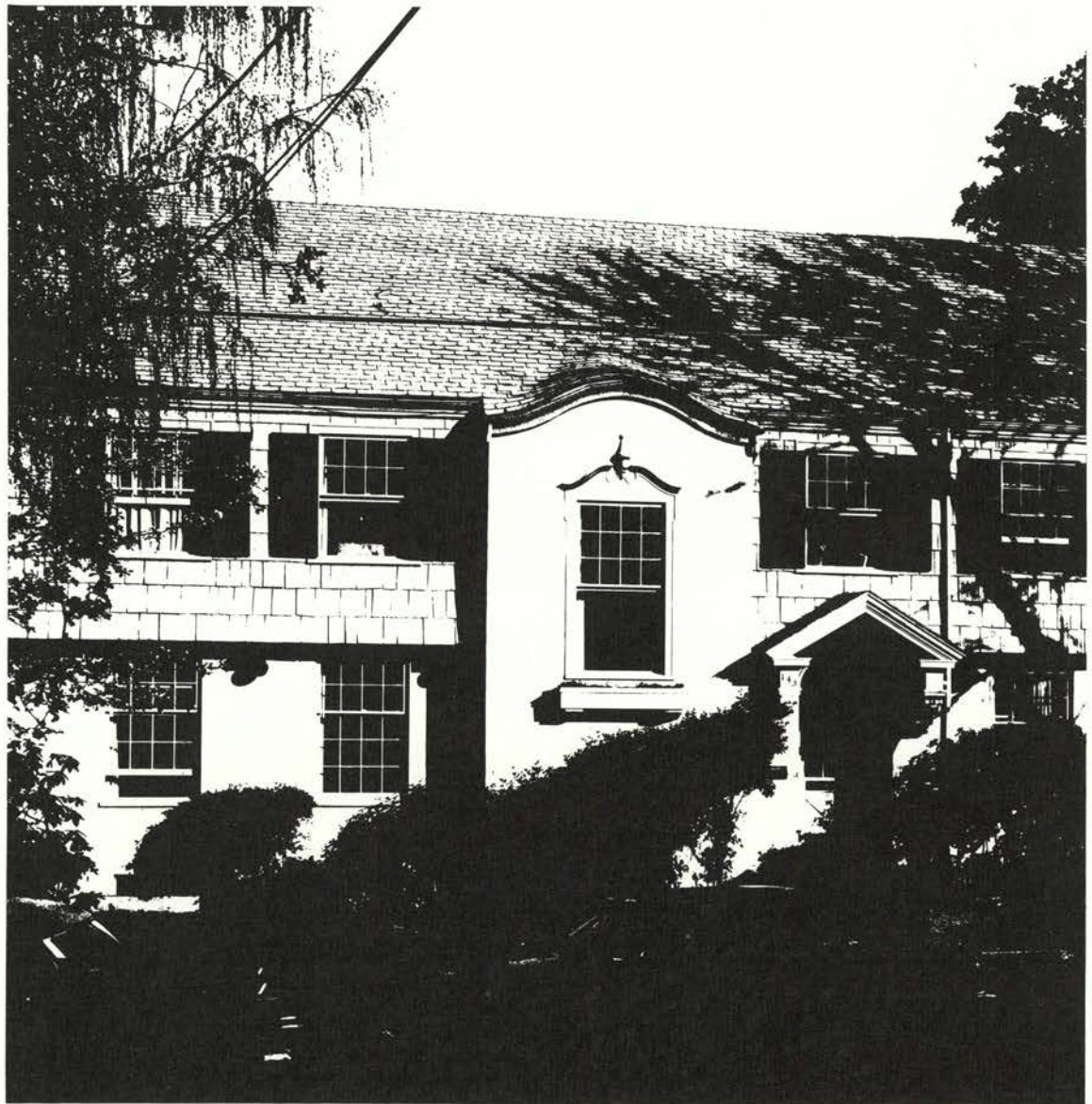

Pi Kappa Alpha

145 N. 21st



Jeff Jaques
President

Mrs. Gladys Moffatt
Housemother

Bill Beebe
Class of 1969

Phillip Cochran

Paul Denison

Fred Gaeden

Charles Magana



Al Moore

Reg Brooks
Class of 1970

John Garland

Mike Harris

Ted Henry



Don Sprenger

Frank Tappen

Larry Willis

Jim Benson
Class of 1971

Wes Benson

Kevin Bond

Jeff Chittick



Dave Coffield

Doug Culver

Larry Duysen

Lee Hatcher

Duncan McCaig

Craig McDougal

Randy Myers



Dave Schneider

Gray Zischke

Sam Booker
Class of 1972

Terry Daugherty

Gary Everitt

Stephen Gates

Pete Green

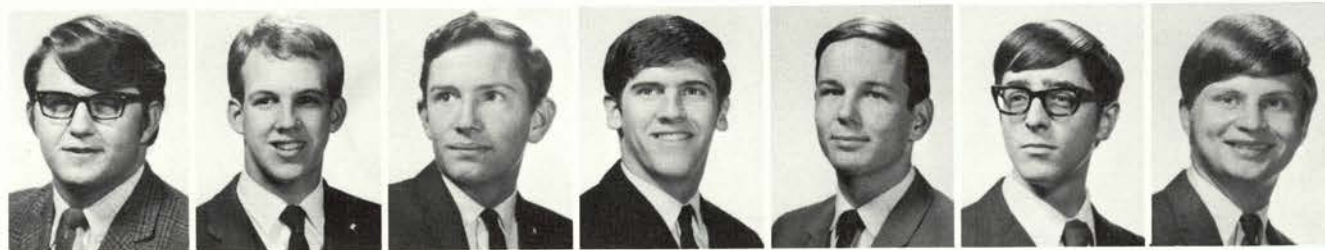

Mike Jernigan

Jim Johnson

Terry Johnson

Scott Kemp

Ed Kitzmiller

Bob Kuntze

Steve Lippincott



Bruce McCarthy

Ward Norden

Kerry Peterson

Jim Ragan

Robb Brian

Ron Roberti



Greg Roberts

Ted Schieberl

Bill Shurtleff

Ladd Stephenson

Scott Talbot

Lorin Weymouth

Φ K Τ



Phi Kappa Tau

127 N. 13th



Larry A. Davidson
President

Mrs. Alice Shimmin
Housemother

Dennis Abraham
Class of '69



Roger Gray

Richard Kreisman

Warren Makinson

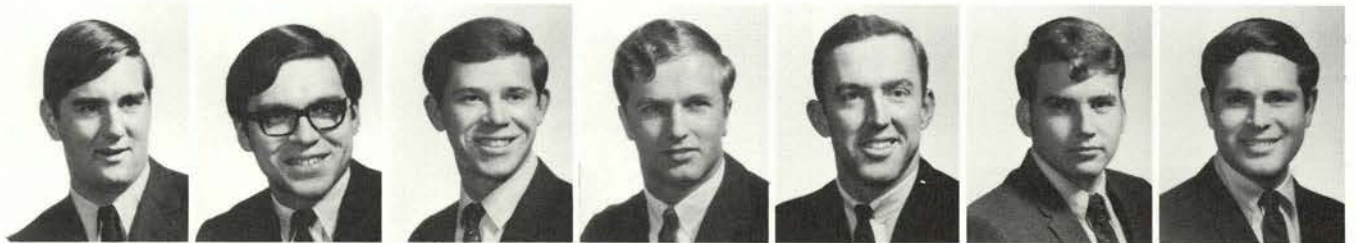

Peter Neukom

Steve Slavens

Norman Tolonen

Paul Wright

Jeff Young
Class of '70

Steve Cheyne

Mike Clayton



Gary Hunter

Craig Larsen

David Nelson

Chuck Spies

David Tetz

Douglas Wilson

Mi Bachelor
Class of '71



Jon Chrysler

Richard Dawes

Robert Dubay

Graham Parker

Edward Smith

Walter Smith

David Strand



Sante Valpiani

Gary West

James Abraham
Class of '72

Ray Adams

Otis Foglesong

Clyde Makinson

Tim Meinig



David Neukom

Robert Redfield

Ronald Peck

Les Snow

Mike Stern

Donald Watt





Steven H. Westfall President Mrs. Josephine Todd Housemother Jack A. Austin Class of '69 Garry A. Domnisse Doug C. Rosecrans Richard W. Saunders Frederick S. Birch Class of '70



Herb C. Doumitt Don W. Harris Floyd R. Johnson Paul A. Smud Bob P. Spelbrink Steve M. Farly Class of '71 John M. Junkin



Art Louie Joe Morrill Gary S. Munn Gene Olmstead



Carey R. Phillips Dan L. Read Stephen L. Schafroth All Stevens



Kent D. Thompson Don Brown Class of '72 Joe J. Chesler Brad W. Clark

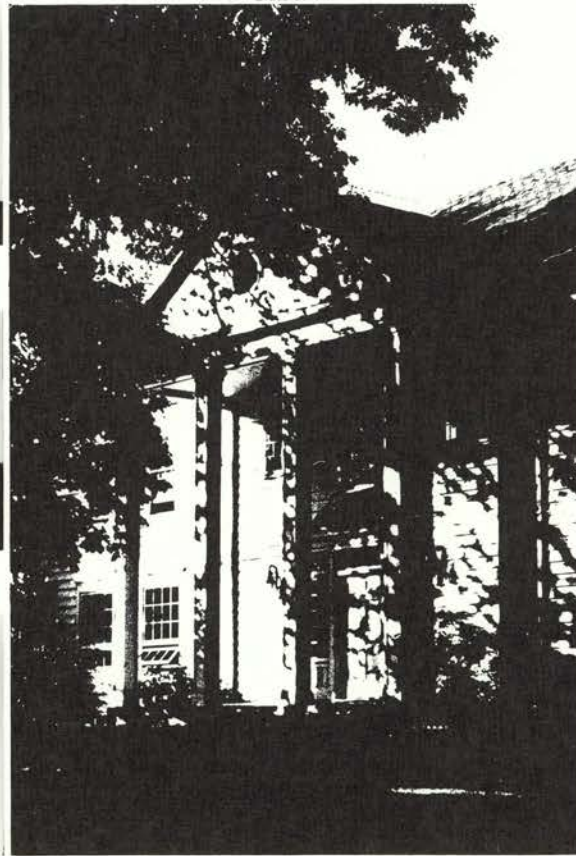

Pi Kappa Phi

2111 N. Harrison



Tom J. Coffield Vern B. Crowley Richard L. Dominick Rod Hartsough Bill C. Holste Mike Kingery



Ted Langton James R. Lowe Keith P. Morfitt Tom A. Nash Dick Schaertl Dale T. Watkins

Π Κ Φ



Σ Α Ε



Sigma Alpha Epsilon

2929 N. Harrison



Timothy Gleeson
President

Larry Barnes
Class of 1969

Duane Barton

Jan Blakely

Tom Brown

Robert Carlson

Stephen Crow



Steven Davis

Walter Ebell

Gregory Ellingson

Michael Flanagan

Bernard Hill

William Hopper

Randy Howard



William Hughes

Lauren Johnson

Luis Killpack

Michael McKennett

James Powell

Steve Riley

Steven Schetky



Richard Strom

Craig White

Dennis Young

Robert Allard
Class of 1970





Lonnie Barron



Dennis Freed



Rick Gaffney



Daniel Hay



Steven Norris



Larry Rich



Daniel Riley



Michall Stewart



Robert Vandernoot



Donald Whitney



Donald Williams



Robert Woods



Gary Barton
Class of 1971



Douglas Bean



Steven Bennet



John Blackstock



Michael Colvin



Richard Cone



John Crane



Steven Gates



Chris Haag



Jefferson Haller



Craig Hanneman



Douglas Hardesty



Richard Hergenrather



Douglas Highland



Steven Holloway



Kent Howard



Terry Jacobsen



Mark Phillips



Peter Romano



Charles Risley



Gregory Schoepper



Phil Schnell



Loren Smith



Edmund Tweedale



William Antonacci
Class of 1972



Steven Athay



Ronald Barton



Fletcher Conn



David Danna



Ken Detrick



Robert Eshelman



John Evans



Dexter Galentine



Luther Hall



Ronald Harris



Stuart Hastings



Michael Keck



Ronald Lane



Patrick Lyons



Timothy McDuffie



James McNutt



Michael Nelson



James Pinola



Vern Strickler

Σ
Χ



Lawrence E. Wilson
President



Mrs. Ethel Littler
Housemother



Donald A. Albertson
Class of '69



Thomas M. Bailey



Joseph A. Barcheck



John V. Bither



James G. Blake



Bruce G. Dickerson



Donald B. Fox



Roger G. Gilbert



Donald W. Godard



Richard C. Mehlhaf



David G. Moore



Eugene Okino



Steven D. Waker



Hugh H. Williams



Philip F. Baird
Class of '70



Randall D. Bateman



Sigma Chi

312 N. 25th



Ronald O. Flickinger



Roger Hamreus



William C. Otto



Robert W. Randolph Thomas V. Scoggins Glen L. Stinman Steven M. VanDoren



Robert B. Ward Douglas K. Warren Ronald M. Black
Class of '71 David J. Bonn Michael J. Bragg James R. Burke Donald Campbell Thomas A. Drew



Andrew D. Gill David Gasaway William L. Grainger Bruce A. Hall John R. Kaiser Russell A. Martini Jimmy Long Steven K. Miller



Stephen B. Moore Dan L. Nelson Dann S. Olson Donald H. Parcel Kim P. Reiersen Anthony F. Reser Gregory S. Richards Roderick J. Spurlock



Edmund C. Bechtold
Class of '72 Donald R. Borman Robert E. Clark Peter B. Crumpacker Michael M. Cutler Larry L. Hande Kimberly D. Hoffman Jan S. Horvath



Craig L. Huntington Christopher K. Kirby John L. Mikes John J. Miller Lynn E. Pearson Peter V. Potwin Fredrick W. Prosser Victor C. Soule



Michael D. Stone Michael O. Tate Todd R. Walker

Σ
Ν



Sigma Nu

143 N 10th



Richard Evans
President



Mrs. Robert Wascher
Housemother



Robert Cockrell
Class of 1969



Robert Fuller



Russell Jordan



Dale Price



Michael Ryan



William Willis



James Beck
Class of 1970



Stephen George



Terrance Hackenbruck



James James

John Musser

Rodney Paul

Richard Pendergrass

Steven Phillips

Coy Scroggins

Timothy Sipe



Douglas Warren

Tom Williams

Kenneth Wright

Scott Alexander
Class of 1971

Donald Anderson

Timothy Barry

Michael Blahnik



Timothy Fallin

Robert Fuller

Gary Gustafson

Steven Hogg

Michael Humphreys

Arthur Lovett

Harold Mattoon



Douglas Penny

Daniel Zellick

Richard Appelt
Class of 1972

Timothy Armstrong

Richard Clark

Charles Conrad

Steven Durdan



Douglas Eaton

David Foster

Jeffrey Gage

James Gault

Martin Hill

Phillip Jackman

Gregory Knoph



Steven Mawsley

Steven Miller

Steven Moore

Joseph Palanuk

John Pitney

Robert Reichen

Randolph Rossin



Gregory Schnaible

Richard Scott

Douglas Sharon

James Sproat

Gary Sweren

Terrence Sweeney

Christopher Veit

Σ Φ Ε



Howard C. Davison
President



Mrs. Margaret B. Morgan
Housemother



John S. Burles
Class of '69



David H. Cutsforth



Sigma Phi Epsilon

226 N. 26th



Timothy N. Furrow



Guy A. Hamblen



James D. Huegli



Gary L. Irzyk



Cordell F. Ketterling



William G. Malmquist



Clayton H. Nelson



Alan Sharpnack



Douglas O. Walt



Terry Childress
Class of '70



Alvin C. James



Daniel A. Johansen



Christian C. Johnson



Fredrick M. Koontz



Terry R. Lee



Craig R. Lehmann



Jonathan B. Morse



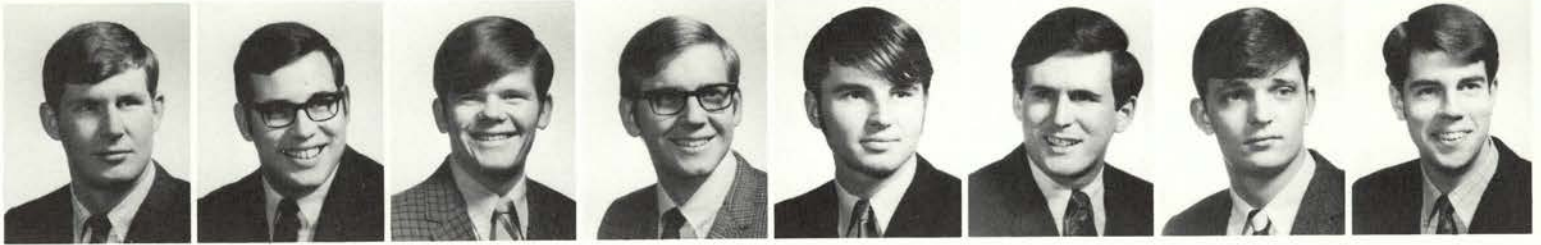

Mark A. Murray Robert L. Rau William L. Reinig Michael G. Waser Jason E. Widmer John A. Wolf Paul L. Zimmerman Robert D. Beaumont
Class of '71



Craig R. Blundell Jerry E. Brodie Timothy N. Driscoll John L. Herman Michael S. Hicks Michael J. Holford Thomas A. Lorence David E. McEachron



James A. Martin Steven J. Mason James A. Melvin Keith J. Rohrbough Michael Rosso Steven W. Sansone Scott E. Shankland John E. Tufts



Charles P. Weswig Nelson C. Anderson
Class of '72 Delbert J. Brenneman Craig P. Chambers Richard E. Disher Jeffrey C. Elder Brian Evans Jackson K. Felsman



Stuart T. Fulton Richard V. Goode Ronald J. Howard Lawrence Kirkland Dennis Kokes John A. Koski Philip H. Lemons Brian P. McCune



David Murray Randall C. Naef Kirk G. Newburgh Bruce B. Nyden



Lawrence R. Page Dean G. Sedivy Dwayne Shearer Jack E. Taylor

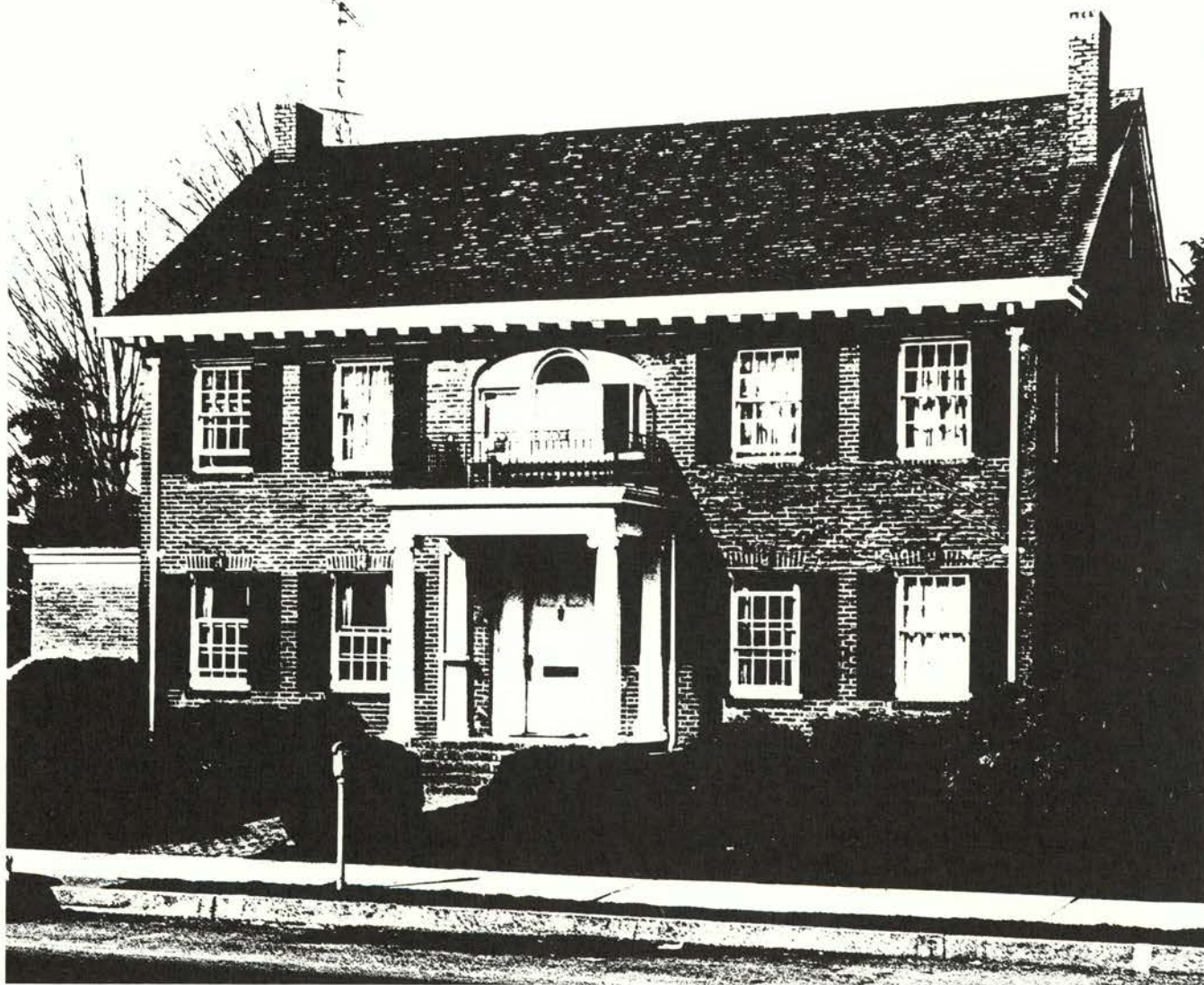

Sigma Pi

2323 N. Monroe



David L. Cagley
President



Mrs. Regina DuBois
Housemother



Class of '69
Grad.



Michael Bickler
John M. Weswig



Thomas E. Bottenberg



Thomas Fries

Robert W. McLellarn

James R. Palmer

Christopher Strawn



Michael S. Chartier
Class of 70

David Elliott

Donald Evans

James L. Hartl

Earle A. Johnson

Richard B. Mong

Leland D. Tracy

Warren S. Taylor



Mark C. Wirfs

M. Kevin Drost
Class of 71

Eric Jochim

Bruce L. Mason

Timothy L. McKinney

Richard L. Propst

James M. Samson

Michael W. Stephens



Bruce C. Stoltenberg

Roger L. Weyel

Joseph R. Zaworski

Robert K. Alexander
Class of 72

Ted A. Amundson

William E. Beyer

Charles J. Cover

Gary R. Feuerstein



Albert R. Gusman

Brad L. Jannelli

Craig L. Mock

Larry J. Santoni

Jim E. Vogt

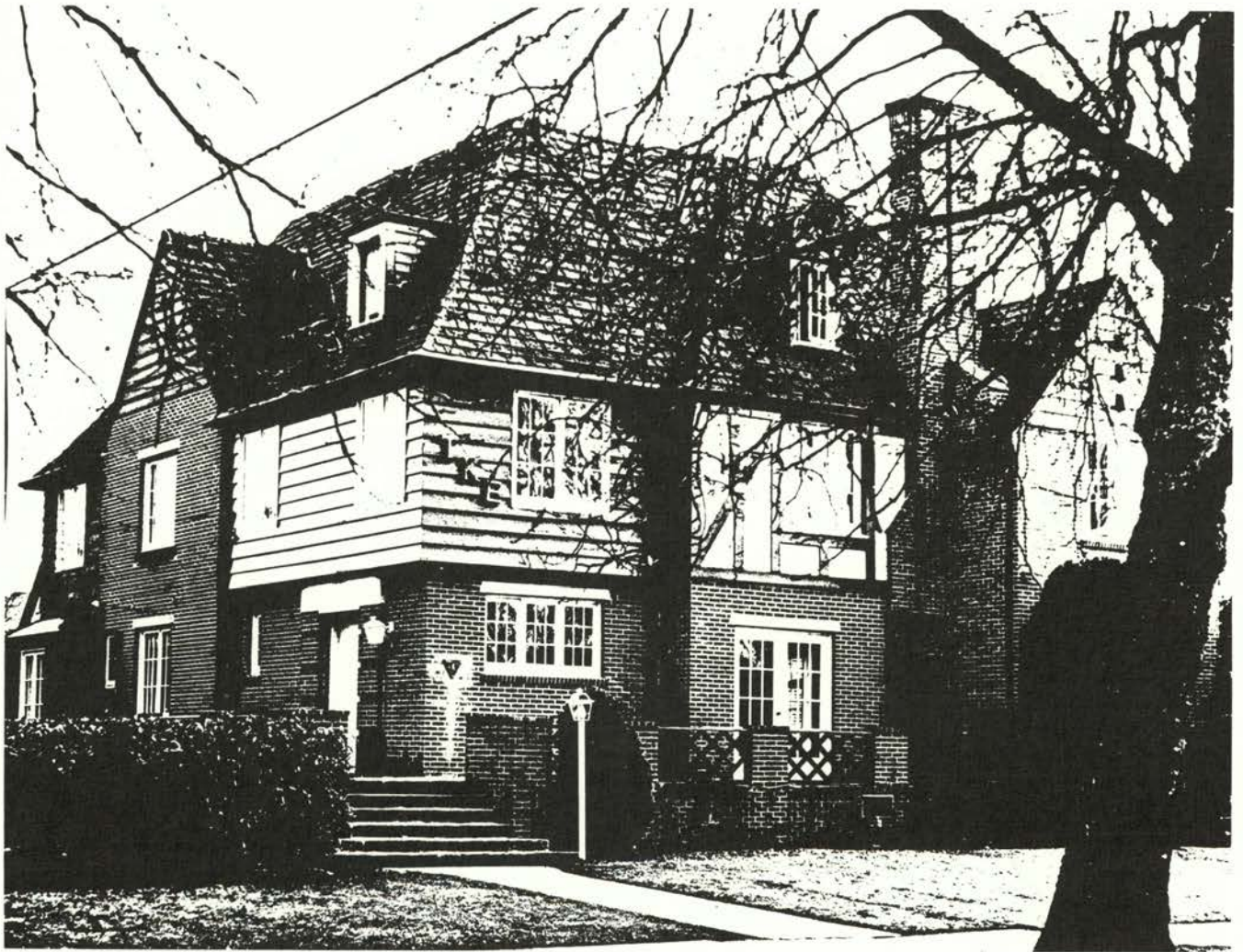

Tau Kappa Epsilon

811 S W Jefferson



Dennis Archer
President

Mrs. Ruby Smith
Housemother

Russell Baker
Class of 1969

Jack Brandt

Steve Buckstein

John Granholm

James Martin



Robert Mowrer

Mike Phipps

Don Chapman
Class of 1970

Greg Harris

Bill Huhta

Don Judson

Douglas McCormick



Steve Morton

William Myers

Jim Ostlind

Robert Steinle

Robert Raser

Ron Thompson

Cliff Tsuboi



Douglas Worlin

Allen Burrell
Class of 1971

Mike Carter

Joel Dasenko

Bill Decker

Mike Gulan

Tom Hamilton

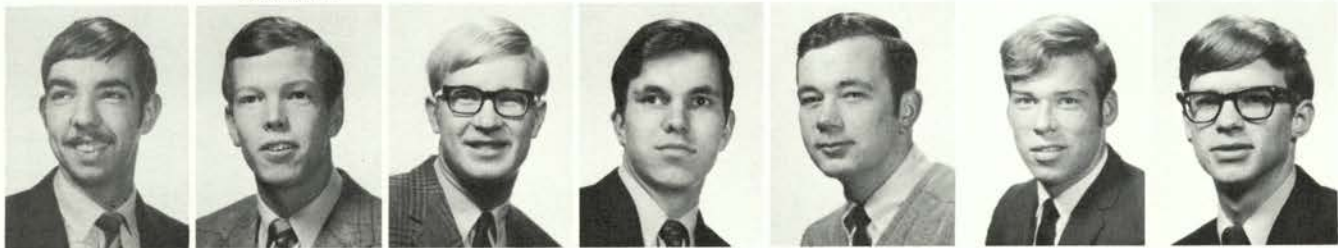

John Lockwood

Eric Moffitt

Glen Palo

Frank Parker

Jack Plowman

Roger Scillian

Andy Thorseness



Bob Warren

Richard Gitschlag
Class of 1972

Terry Griffiths

Grant Larson

John Leaptrot

Gerald Migaki

Tom Myers



Glen Noland

Jerry Pratt

Gary Ryan

Rob Stanton

Robert Scott

Doug Wilson

Roger Yott



John Jacobsen
President



Dorothy Symons
Housemother



Dave Camp
Class of 1969



Steve Field



Mason Houghton



Dave Hittle



Steve Kiser

Theta Chi

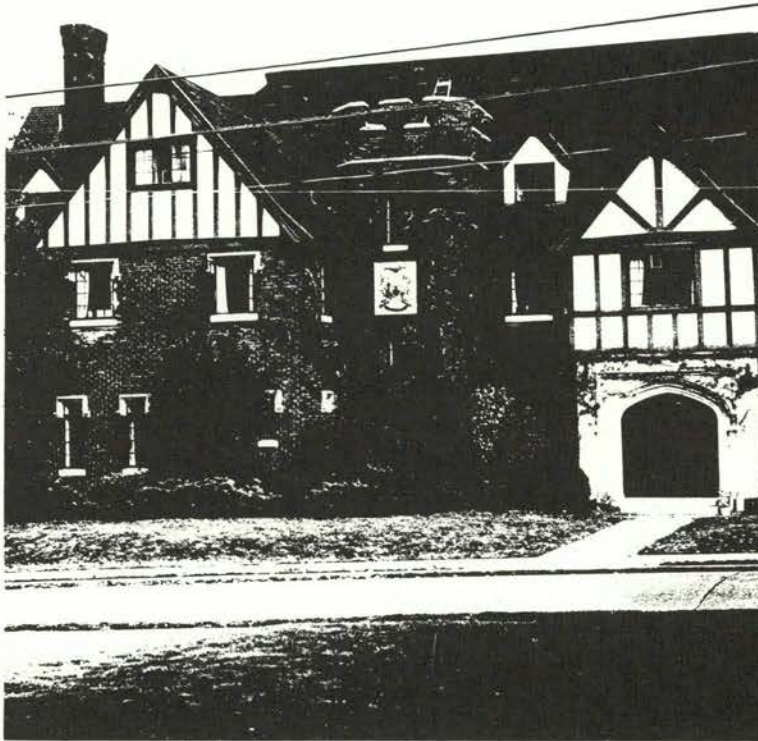

Theta Chi

361 N 26th



Gary Miller



Darryl Summerfield



Steve Wall



Tom Estoup
Class of 1970



John Friedrich



Ben Gallaher



Bob Hubbard



Charle Luukinen



David Niskanen



Craig Shephard



Jerry Beck
Class of 1971



John Becker



Jim Davis



Steve Gremmel



Tom Macuuley



Gary Meier



Dave Sherrill



Bob Byrne
Class of 1972



Sam Coleman



Jed Dereckson



Scott Dunn



Robert Keyser



Robert McCormick



Alan Meiners



Mike Newman



Bruce Sorte



Phil Steiffer



Fred Straus



Kerth Woolley



Dan Nicoson
President



Mrs. Francis Peck
Housemother



Dennis Daugherty
Class of 1969



Alan Fong



Ron Larson



Ted Sidor



Bob Brooks
Class of 1970



Bob DeSpain



Jeff Shiffer



David Tyler



Mike Brewer
Class of 1971



Theta Xi

1460 N. Van Buren



Larry Carter



Steve Elder



Bob Hill



Jim Stratton



Mike Yantis



Wayne Bauer
Class of 1972



Carl Cecil



Ken Dazey



Larry Edmondson



Don Janes



Mike Keown



Dan Larsell



Terry Moore



Ron Pedersen



Jim Sandau



Glen Schroder



Bob Sudduth



Rick Taylor



Dennis Townsend



Vince Wilmarth



Forrest Wilson



Bill Wrightson

Theta Xi



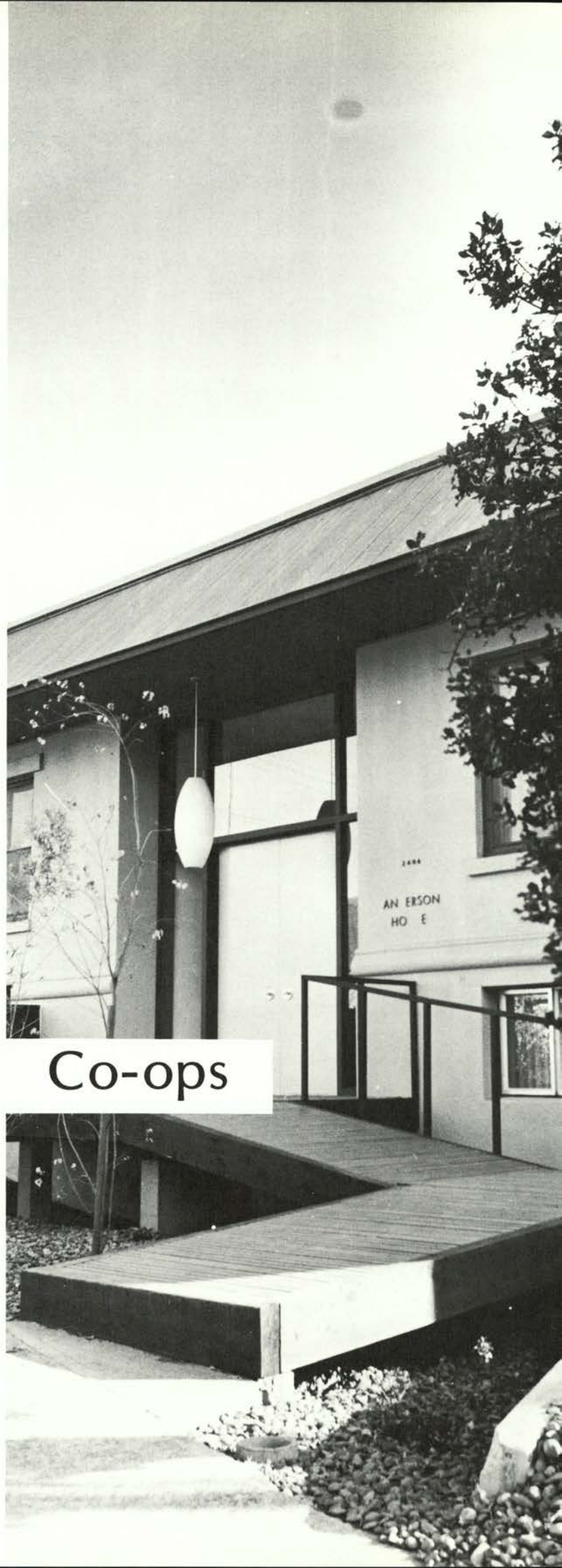

Co-ops



Fun, Adventure
and the Spirit of Friendship
Typify Co-op Life





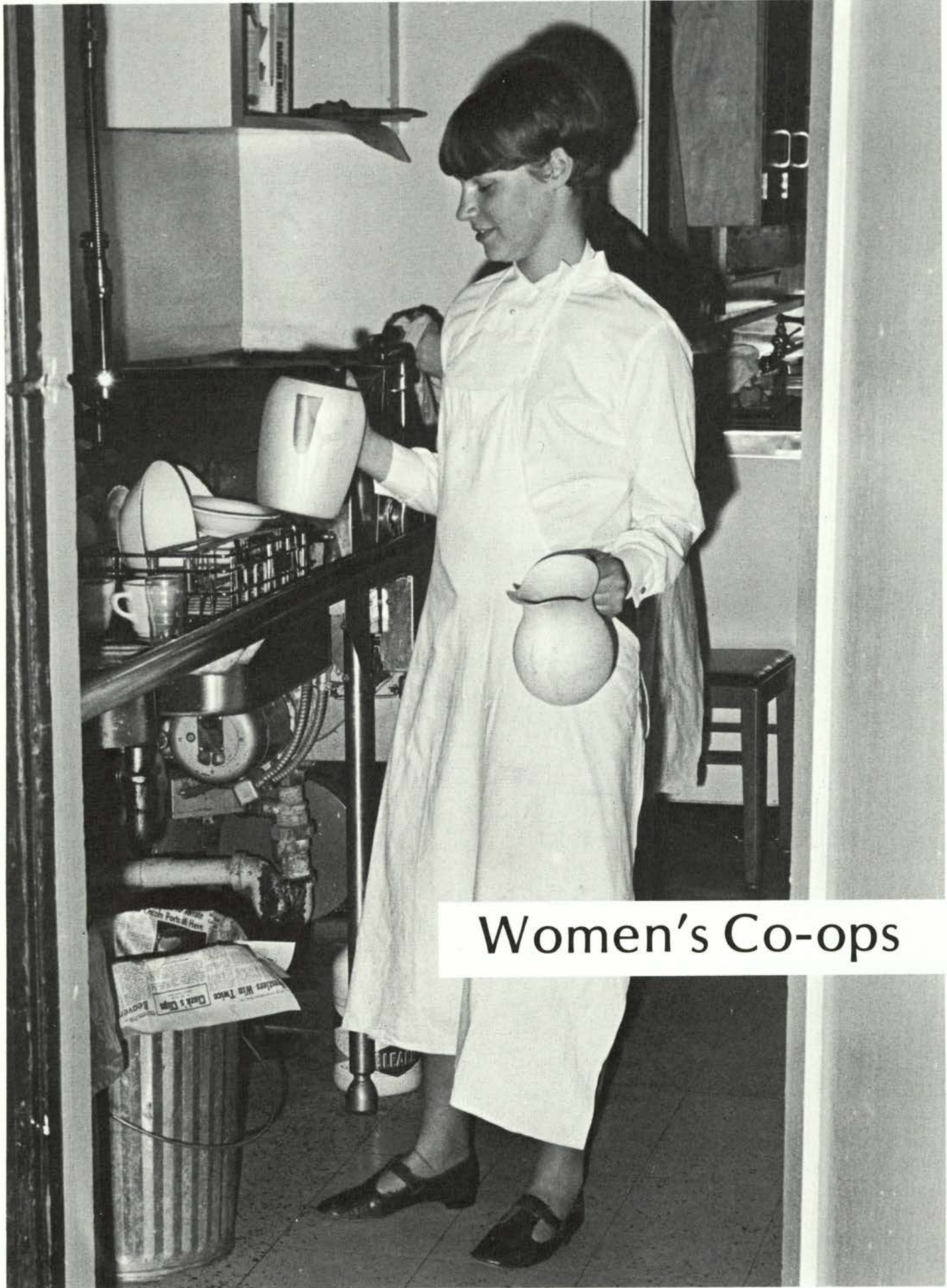

Women's Co-ops

AZALEA HOUSE



Nadine Spitze
President



Mrs. Frances Barth
Housemother



Patricia Macpherson
Class of 1969



Barbara Neff



Marylee Roberts



Virginia Stiles



Beverley Withycombe



Kathy Bond
Class of 1970



Joan Bradshaw



Meredith Buholts



Donna Davis



Catherine Etter



Carmen Garrett



Anne Hanford



Janette Lindroth



Sally Morton



Linda Olaen



Jane Richards



Stephanie Rosenthal



Gayle Rutherford



Susan Schoppert



Joan Stockard



Midori Yoshihara



Harriet Allan
Class of 1971



Carol Jean Ballinger



Jayna Bone



Mary Campbell



Cheri Jo Carter



Priscilla Irwin



Wendy Lee



Correne Lyons



Patti Miller



Karen Murray



Carolyn Smith



Renee Somers



Peggy Zeek



Linda Abraham
Class of 1972



Judith Aiken



Julie Ayers



Judith Batchelder



Linda Bayless



Rubi Campbell



Sharon Godard



Janice Hamaker



Kathleen Irish



Judith Lake



Ellen Larson



Evelyn Lee



Ruth Lundberg



Judith Lunde



Gale Nishimoto



Diana Okano



Susan Parker



Pamela Peyron



Susan Scott



Penny Silagi



Diane Springer



Alana Syverson



Glenys Waldron



Billie Williamson



ANDERSON HOUSE



Nancy Hobson
President



Mrs. Juanita Ryan
Housemother



Mary Englefried
Class of '69



Geraldine Kaizawa



Karen Smith



Judy Burton
Class of '70



Karen Hulett



Ardell Monroe



Usa Saisorn



Sharon Sakata



Linda Southmayd



Karen Berge
Class of '71



Janis Boge



Christine Carter



Donna Haberlach



Gloria Haniuk



Mary Beth Harris



Vicki Johnson



Laura Kingham



Sharon Lee



Valerie Lionberger



MaryAnn Nelson



Carol Zahnle



Karen Barnard
Class of '72



Catherine Caldwell



Cynthia Cretcher



Pam Crossover



Teresa Findley



Donna Fusco



Kathy Haarsager



Janet Hake



Teri Lynn Hoss



Judy Kost



Laura Lambert



Becca Locklear



Susan Nichols



Pearl Owen



Marta Roberts



Rosalinda Rodriguez



Marilyn Spencer



Angelita Surmon



Catherine Walker



Glenna Zarnekee



COED COTTAGE



Patricia Lindquist
President
Miss Jo Ellen Foyle
Housemother
Kenni Walworth
Class of 1969
Cheryl Booher
Class of 1970



Caroline Busick
Diana Harris
Linda Leach
Jill Lonski



Connie Rea
Betty Shaw
Shirley Shaw
Sherrie Starnes



Terri Woods
Linda Bidwell
Class of 1971
Becky Bruer
Carolyn Douglas
Mary Ellefson
Cindy Farnham
Marti Goin



Shirley Hays
Linda Innocenti
Christy Kilcup
Kathy Kurrasch
Linda Phelps
Janica Primus
Jeanne Seward



Leslie Strobidge
Chris Swanson
Sheryl Abelein
Class of 1972
Marlene Conroy
Cecilia DeSantis
Ana Garcia
Cathy Lufkin



Judy Marsh
Linda Milne
Tammy Oglesby
Margie Surrmeyer
Mary Ann Wachter
Jody Washburn
Kathy Weddle



HEATHER RAE



Susan M. Lebow
President

Mrs. Rosemary Ide
Head Resident

Linda Robb
Head Resident



Mary J. Strangfield
Class of '69



Diane Braman
Class of '71



Patricia L. Freadman



Jane L. Fullerton



Linda L. McCluskey



Madeline B. Miles



Christine M. Schapper



Roslyn J. Solander



Alice L. Cole
Class of 172



Roxie G. Entriiken



Pamela A. Frost



LaVon L. Mauer



Mary J. Moshberger



Gloria J. Peterson



JAMESON HOUSE



Merrily Feight
President

Mrs. Rosemary deCarle
Housemother

Alberta Winslow
Class of 1969

Beverly Neumeyer
Class of 1970



Susan Parry

Takiko Takeda

Janet Uhri

Jeanne Barker
Class of 1971

Pamela Bond

Colleen Cargill

Susan Dahl



Carlene Pratt

Jean Shukin

Sharon Stebbins

Dianne Stetzer



Joan Kennedy
Class of 1972

Jean Lobb

Karen Seablom

Karen Stevenson



OXFORD HOUSE



Dawn Veitch
President



Eunice George
Class of 1969



Onalee Ibach



Marilyn Nutter



Sandra Rees



Virginia Renoud



Kathy Schaad



Judy Faw
Class of 1970



Joyce Smith



Mary Barron
Class of 1971



Susan Cox



Sharon Drake



Karen Gaddis



Tara Gundlach



Irene Heckman



Penelop Hunt



Cheryl Huntington



Helen Keltner



Karen Montgomery



Diana Russell



Kathy Stenfors



Sharon Truax



Marilyn Wodtli



Alice Anderson
Class of 1972



Bonnie Bowsby



Nancy Dickson



Barbara Jensen



Janet Johnson



Mary Korhonen



Betty Miles



Becky Morse



Laura Reavis



Kathryn Yates





Men's Co-ops

EVERY LODGE



Hilary Findley
President



Mrs. Eileen Arrington
Housemother



Glen Arneson
Class of 1969



Larry Dhooghe



Bruce Duncan



Vernon McLean



James Merzenich



Thomas Seim



Danny Avery
Class of 1970



David Duty



David Haggerty



Mark Halsey



John Hardin



Charles Jeffery



John O'Brien



Donald Ratliff



Claude Rider



Thomas Robinson



Roger Schoenborn



James Simila



Alton Stinnett



Robert Wilson



Jon Wilson



James Woods



John Adsmund
Class of 1971



Andrew Butler Leslie Chapman Donald Christensen Alan Dannen Martin Dannen Dennis Fallow Michael Jacobson Marvin James



Terry Kowing David Mackey William O'Brien Daryl Pohl Nelson Ross James Schmidgall William Schoppert Merle Sogge



Paul Teer Steve Carkner Class of 1972 Ronald Christensen Douglas Clarkson Steve Cramer Russell Dubbels Craig Ferrell Delbert Gentemann

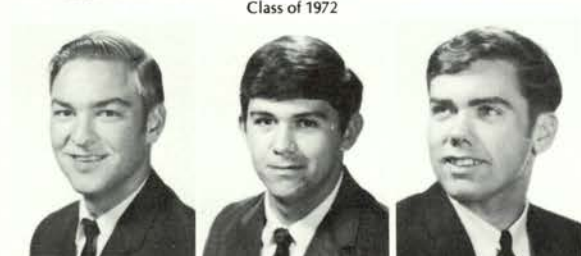

Michael Gerig Randy Hallett Larry Hansen



Larry Leerssen Neal Martin Jon McCoy



Terry McIntosh Robert Myer Douglas Nideffer



Roger Parish Steve Ramsdell Tom Schmidgall Ronald Slattery Gerald Todd Denver Wood

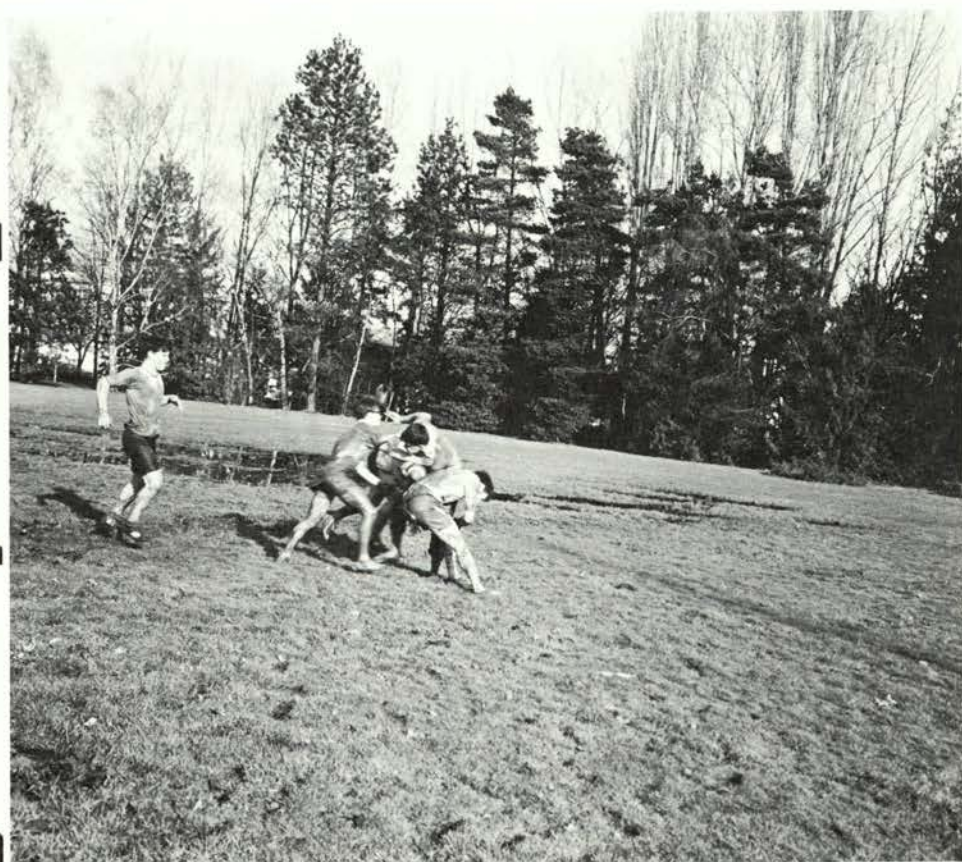

BEAVER LODGE



Timothy A. Steiner
President

Mrs. Marie Million
Housemother



Brian Hendrickson
Class of '69

Michael Liu

John Meling

James V. Torgerson

Larry Amans
Class of '70

Jeff Blackwood

Dale Crawford



Bruce Hagadorn

Ray Rebmann

Jack Allen
Class of '71

Chris Brown

John Cox

Carl Frost

Bryan Hendrickson



Ray Huffstutter

Kraig Jacobson

Chris Thelin

Steve Worley

Dale Addison
Class of '72

John Berry

John Boyce



Leon Cresswell

Craig Herman



Ron Moffitt

James Patterson



George Whitbeck

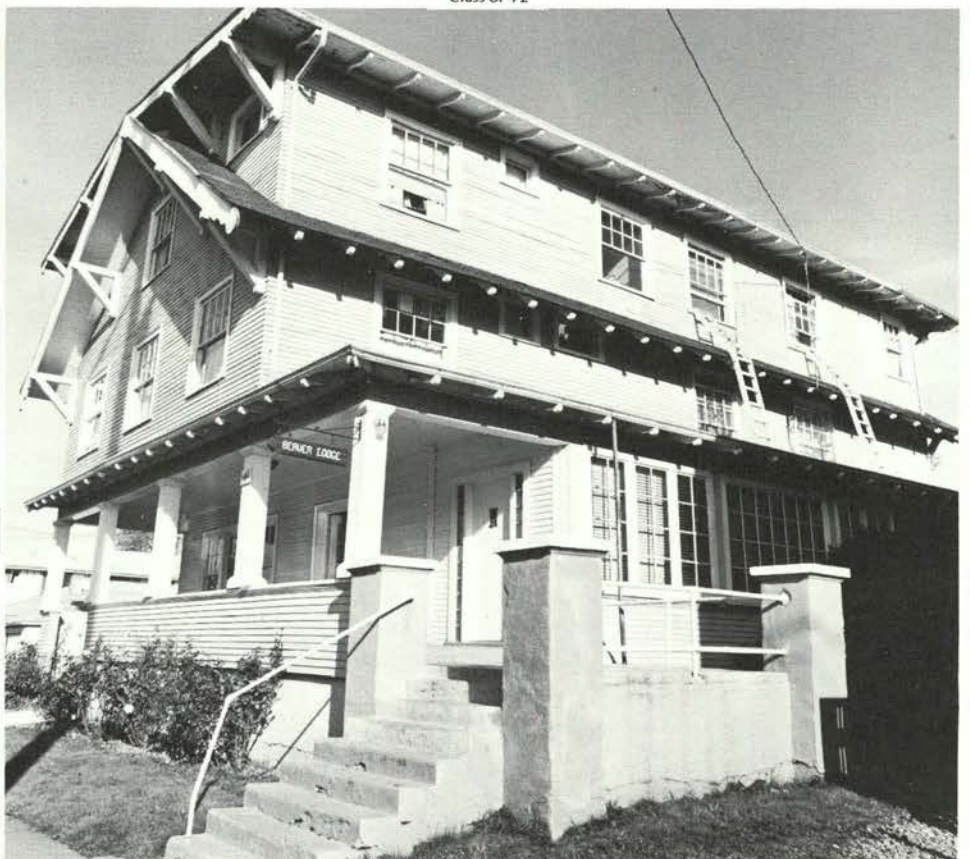

OSU STUDENT FIREMEN



Walter Pflughaupt
Corvallis Fire Chief



William Fisher
Class of 1969



John Helkey



Robert Gregory



Dave Ohm
Class of 1970



Sam Orcutt



Larry Sears



John Dube
Class of 1971



John McCullum



Rex Reno



Walter Smith



Gary Bragg
Class of 1972



Pat Mullaney



Doyle Riggs



DIXON LODGE

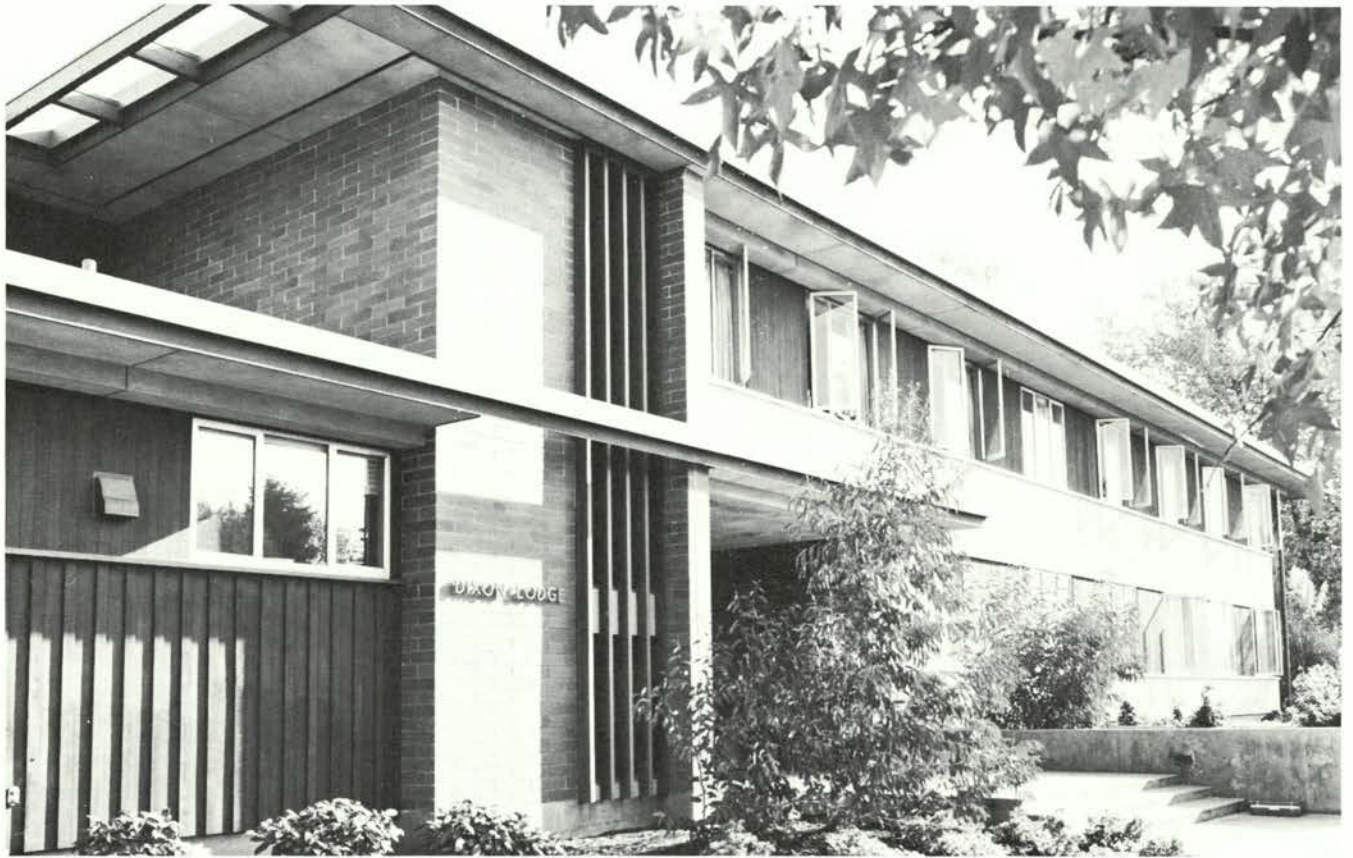

William Noll Jr.
President

Dorothy Barrett
Housemother

Takemi Nakagawa
Grad. Student

Earl Anderson
Class of 1969

Ronald Barrey

Stanley Bones

David Foord



Steven Hansen

David Madsen

Richard Moyer

Robert Porter

Thomas Bailey
Class of 1970

Robert Cutler

Patrick Fitzgerald



Wayne Halverson

Sydney Harris

Lowell Jenson

Curtis Offenbacher

Larry Ross

Stanley Wilkinson

Somchai Assaviroteruang
Class of 1971



Paul Hilliard Rocky James Roger Jones Ralph Loche Gregory Oats Greg Peterson
Class of 1971



James Paull Jerry Smith Bruce Summers Patrick Thornton Glenn Wong Robert Zedwick James Arn
Class of 1972



David Brush Troy Clark Dennis Dauble Dennis Feucht Kenneth Foord Richard Grisham Randon Hartman Mark Johnson



Robert Lundblad Mike Millan John Parr James Peck Gerhard Rasmussen Curtis Reid Philip Scheideman Holly Snyder

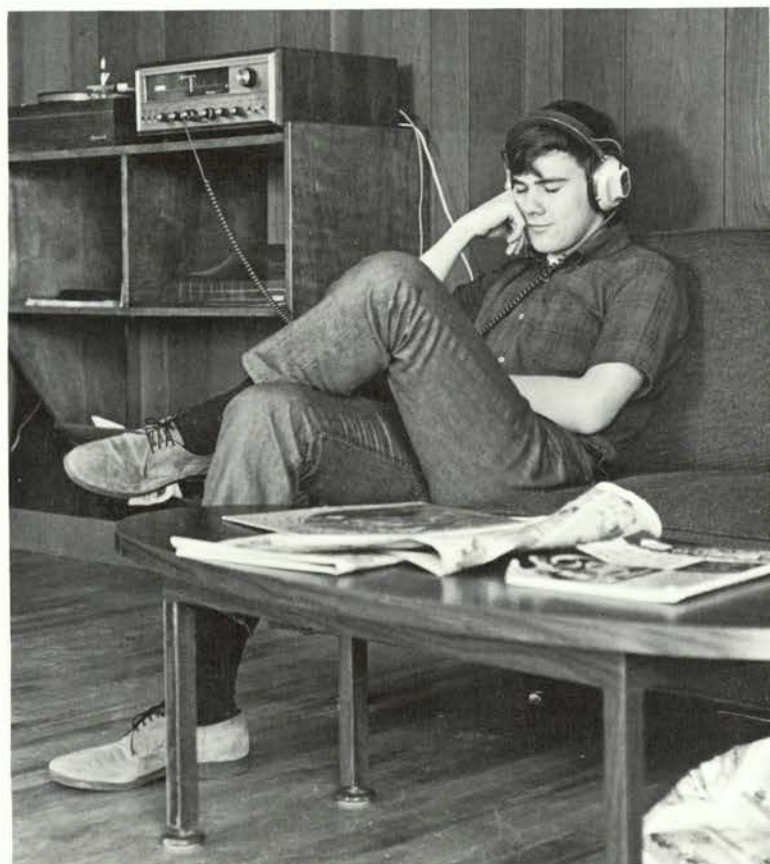

Gary Swenson Stephen Vickers Randy Worley



Reza Vaseghi Daniel Williams Richard Young

HECKART LODGE



Daniel J. Davy
President

Mrs. Alice Taylor
Housemother

Dennis Burley
Class of '69

Michael L. Harris

John H. Hortenstine

Rodney J. Kaiser

Daniel L. McFarling



Thomas C. Rigor

Arley R. Spain

Craig D. Gibson
Class of '70

Jimmy S. Hansen

Robert C. Ream

Edward R. Schild

Samuel R. Strait



Clifford N. Ash
Class of '71

Dennis M. Baker

David J. Bielenberg

Arnold A. Burley

Larry C. Carpenter

John L. Dunton

Ronald George

Gene R. Gibson



Ross R. Goethe

James M. Griffis

Vern W. Harpole

Michael L. Hochstein

William R. Hollenbeck

Frank P. Huffman

Gordon W. Iverson

Carl E. Larson

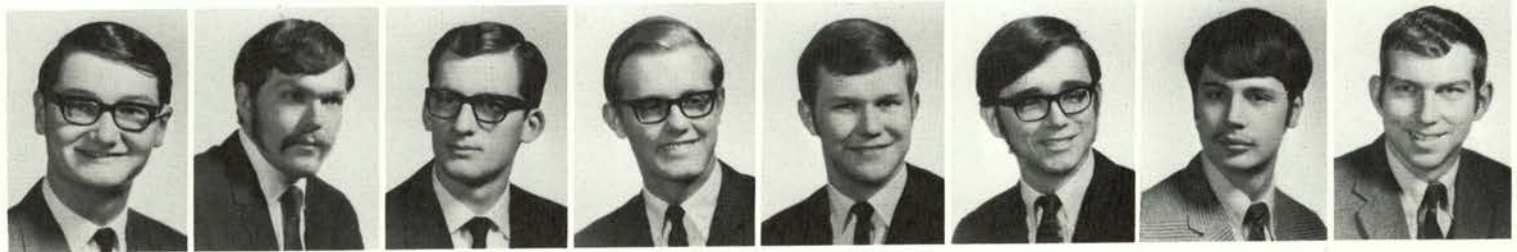

Benjamin C. McConnel

Tim Price

Richard L. Steinbrugge

Robert V. Ure

Dennis D. Wirth

Larry L. Cantrall
Class of '72

Gregory C. Collard

Paul E. Denfeld

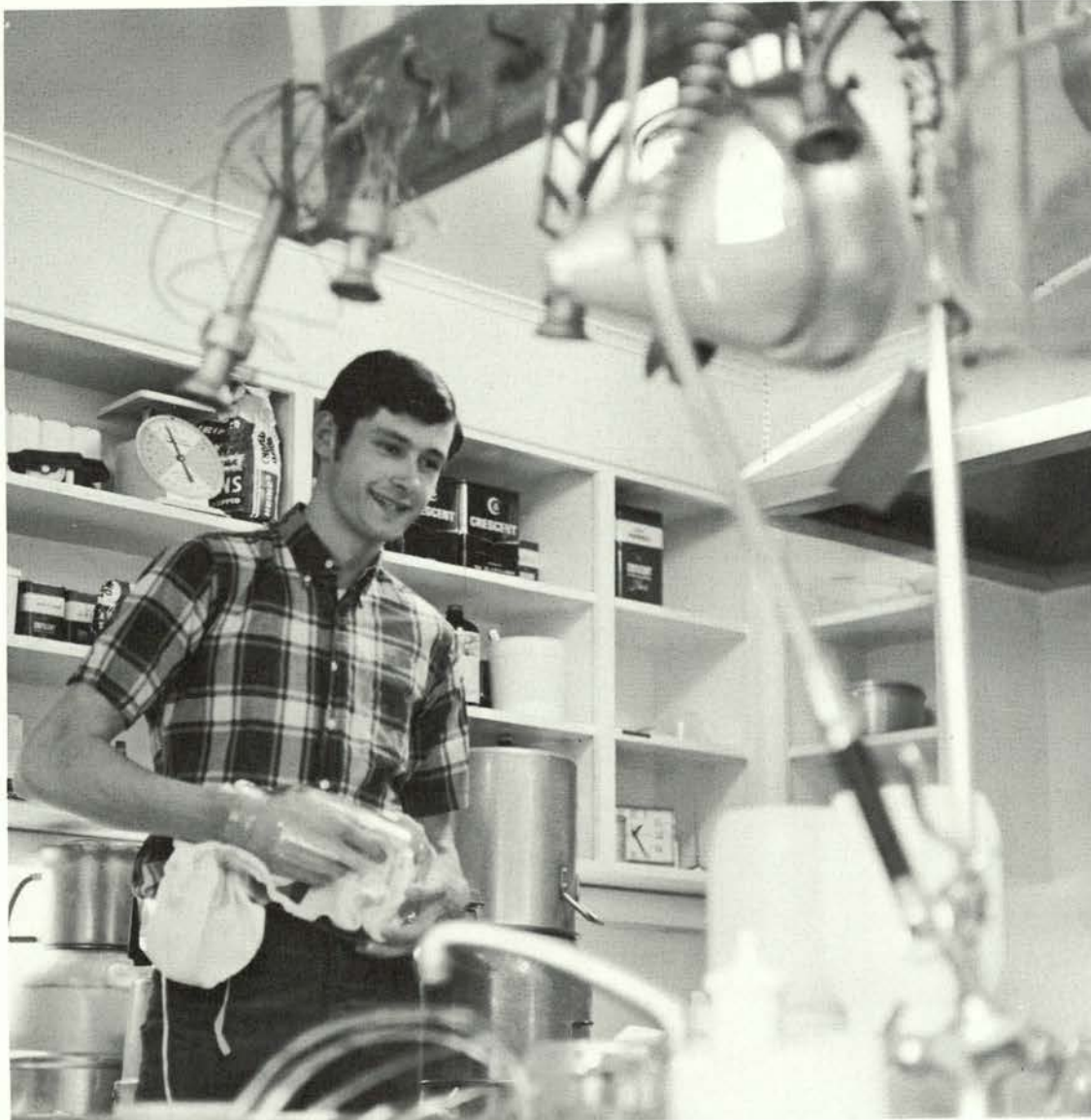

Michael D. Hill

Merlyn L. Hough



Michael A. Jones

Lyman Kaup



Steven R. Lindland

REED LODGE



Thomas Ferguson
President

Michael Clemens
Class of 1969

David Fairclo

Norman Holly



Boyd Levett

Joseph Schneider

Clyde Anderson
Class of 1970

Dwayne Booth

Eng-Kooi Looi

David Mast

James Ottaway

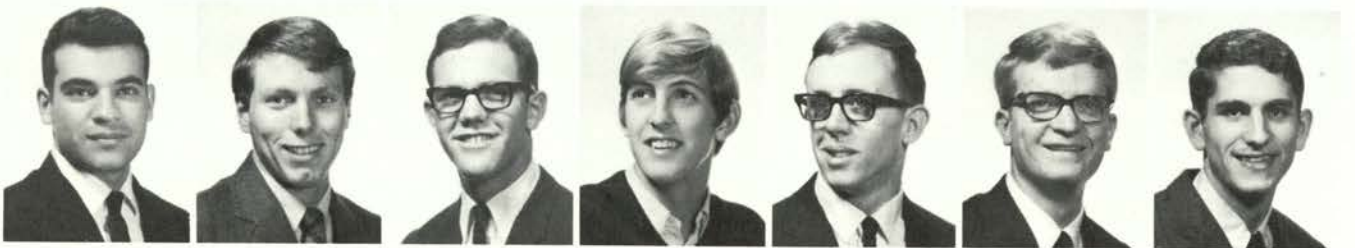

Alan Rathsam

Ronald Smith

Kenneth Thomas

Thomas Drury
Class of 1971

Brian Doran

Rodney Graham

Gene Harrison



Paul Jungnickel

Dorran McBride

Terry Prosser

Andrew Zinn

Steven Allen
Class of 1972

Paul Bay

David Boyer





Steve Brown



William Byers



Larry Cooper



Daniel Delany



Brian Ferry



Frank Gross



Robert Hooton



Dennis Horsell

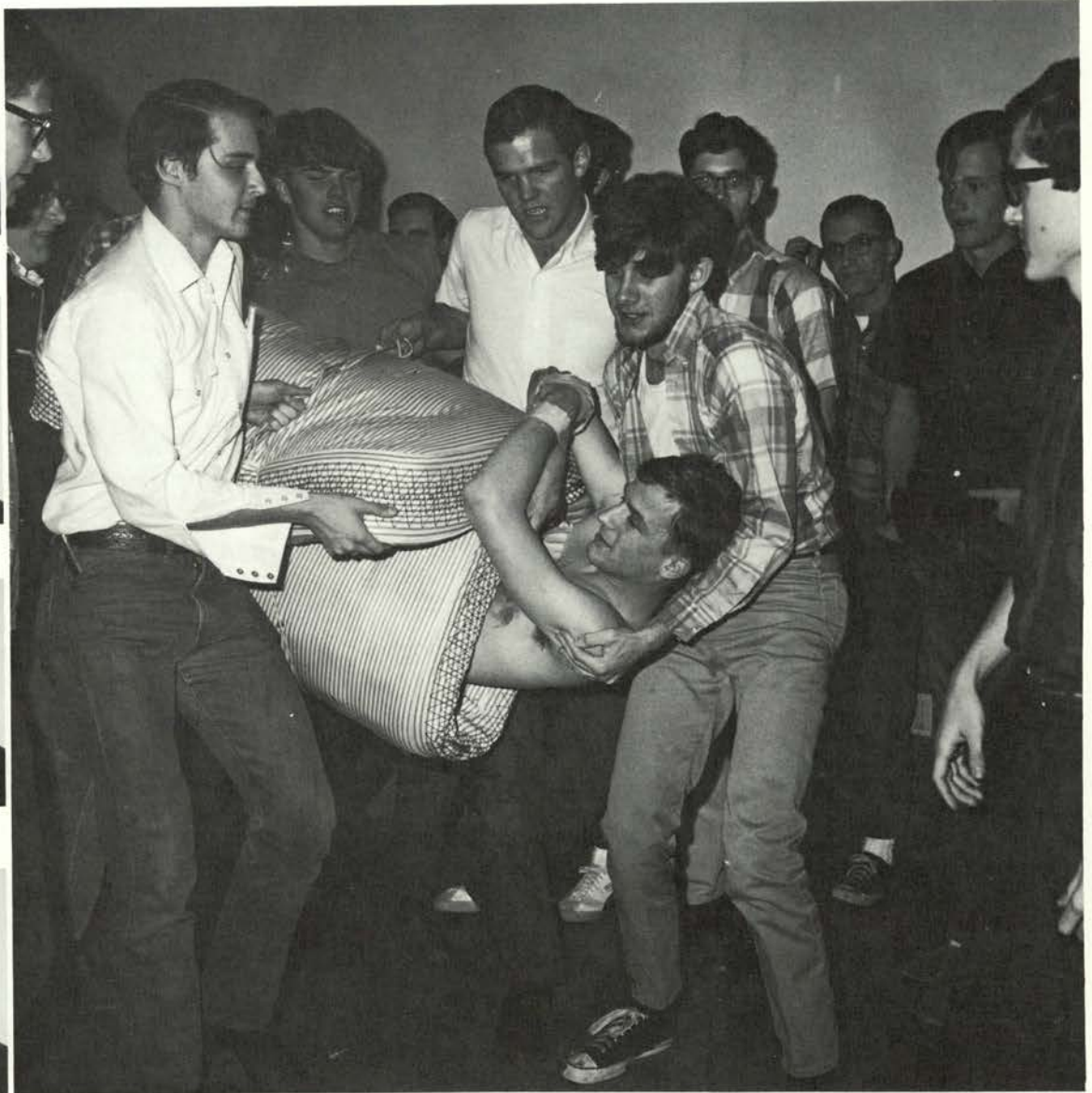

Wayne Klem



Randall Knight



David Lapore



Morgan Lavin



Richard Macleod



Melvin Mohning



Daniel Phillips



Stephen Unger



Francis Weis

VARSITY HOUSE



David D. Henderson
President

Mrs. Harry Dawson
Housemother



Richard A. Holmes
Class of '69

Randy I. Iszler

Wayne Johnson

Mark S. Loewen

Ron Stith

Randy C. Akins
Class of '70

Wiley N. Gibson



Arthur E. Powell

Edwin Sigurdson

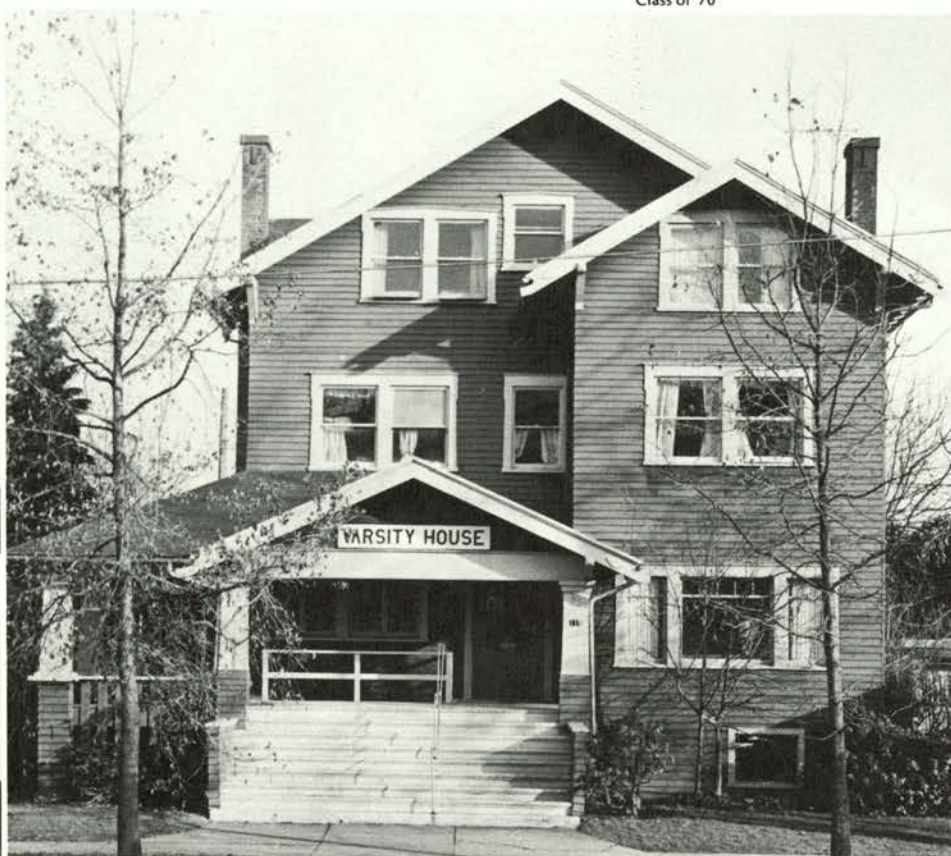

Mark S. Fields
Class of '71

John M. Fine



Mark B. Irwin

Stan McAtee



Michael A. Newcombe

John M. Nivison

Richard A. Rush

John K. Stamey

Lyle L. Umpleby

Donald L. Capron
Class of '72

Clifford W. Carpenter



Richard Esson

Robert H. Hoff

Don C. Tivolacci

Greg L. Will

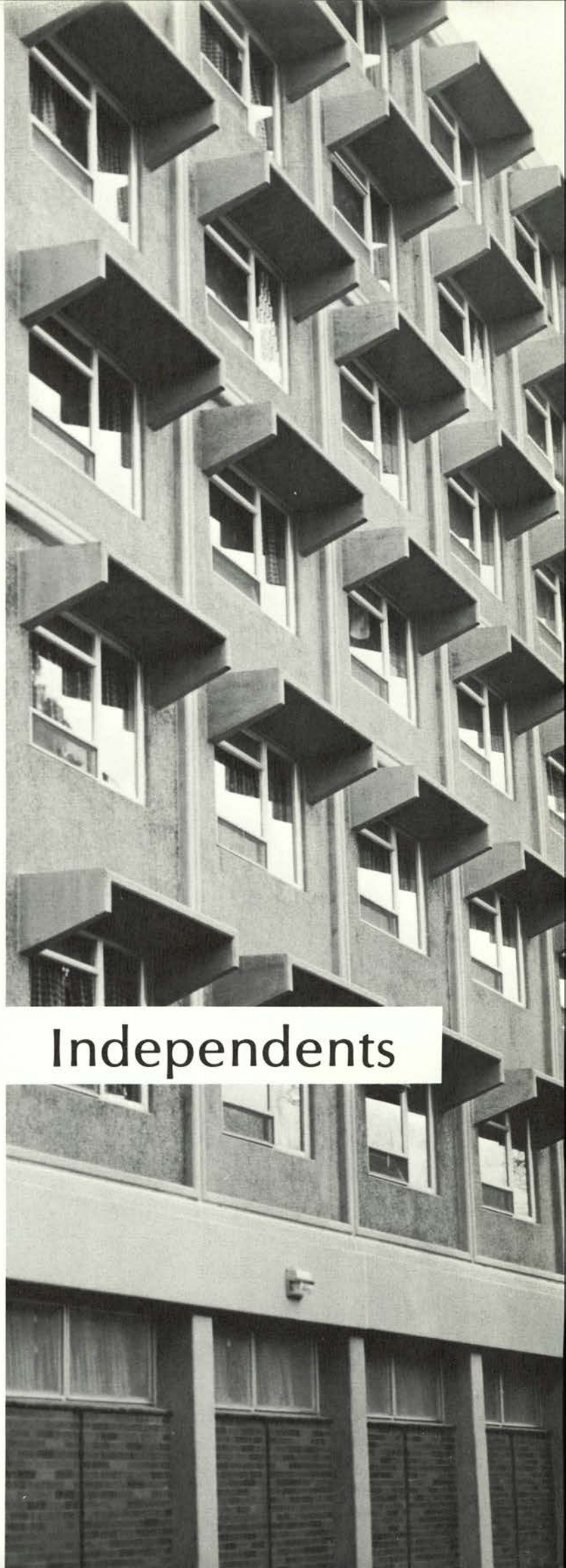
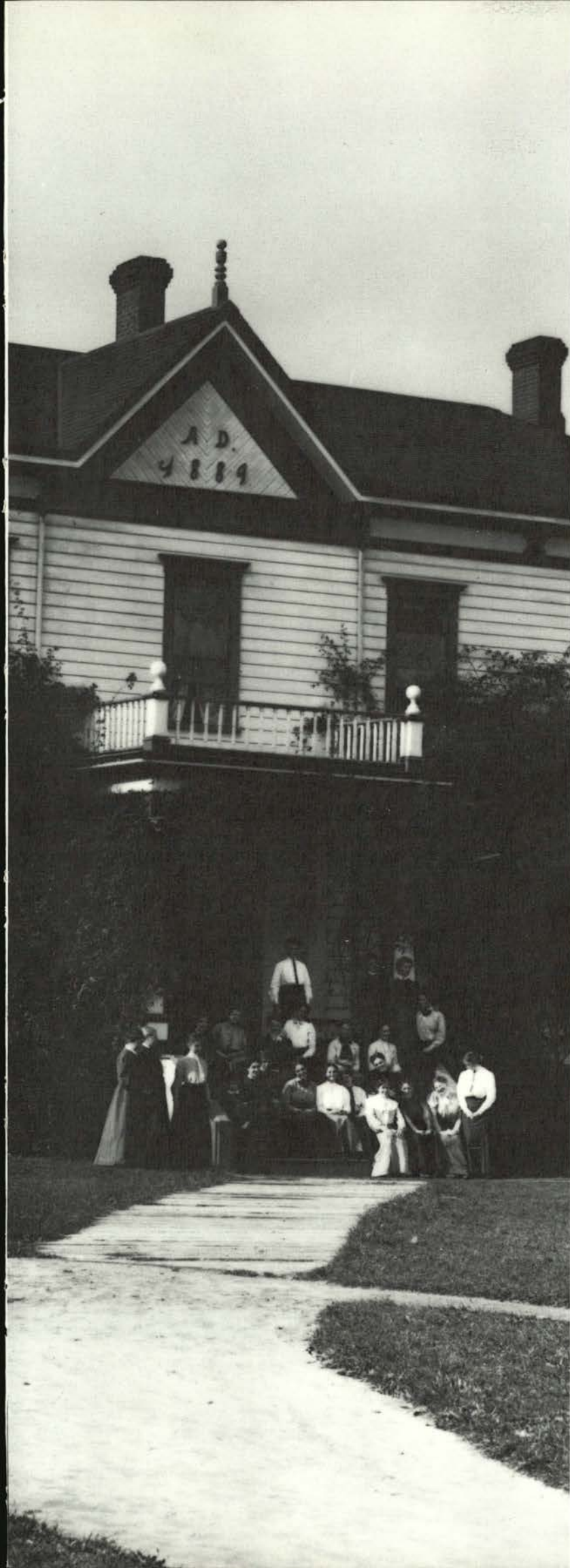

Independents

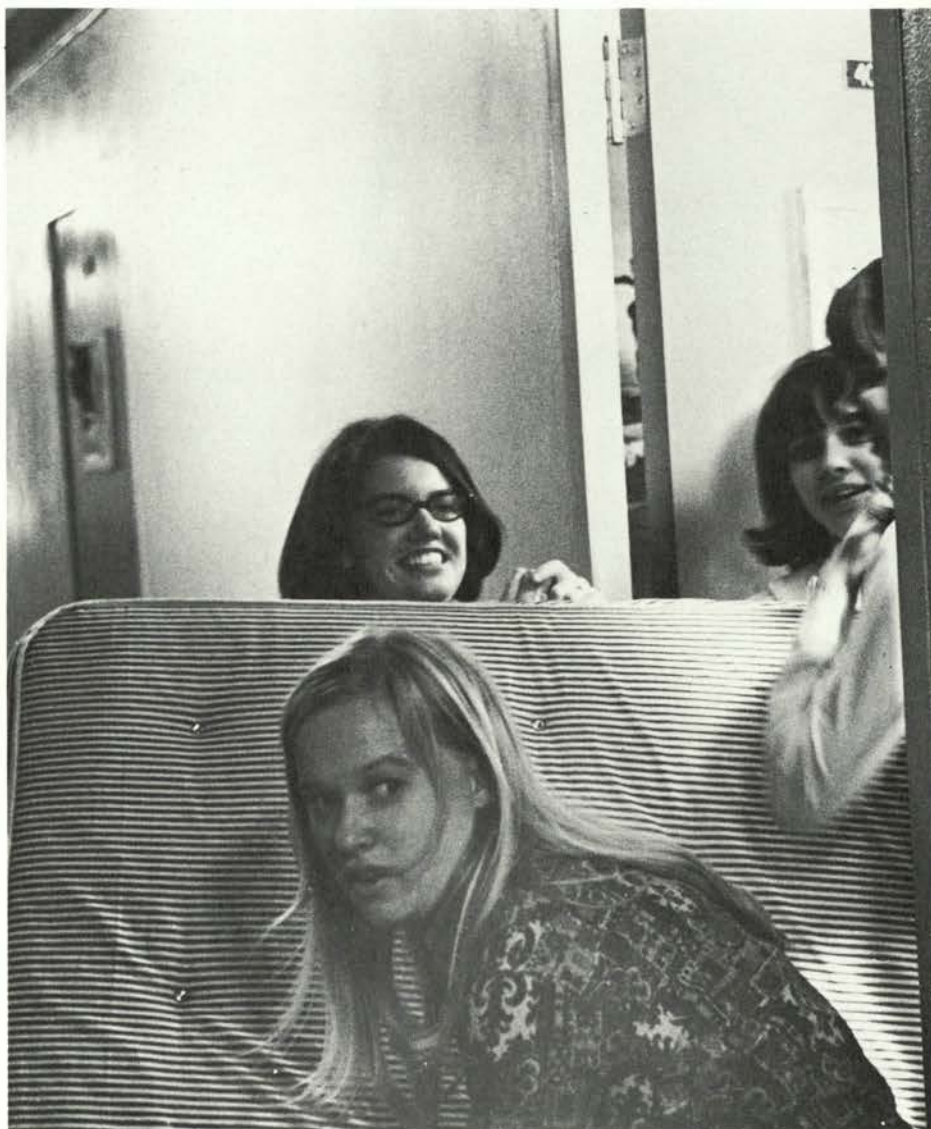



Resident Hall living is a time of making new friends . . . horseplay . . . studying . . . new experiences. It will always be . . .

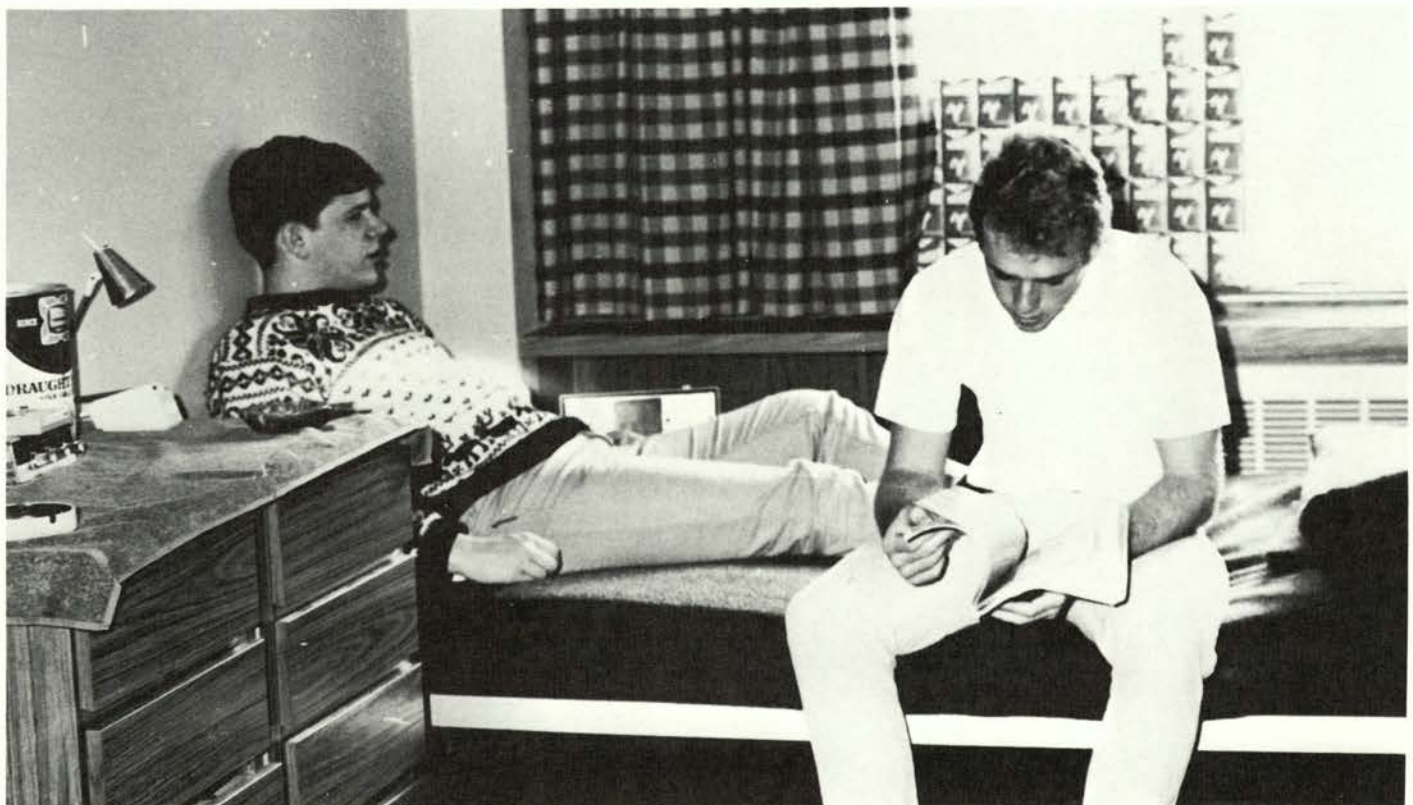



A Time
To Remember!



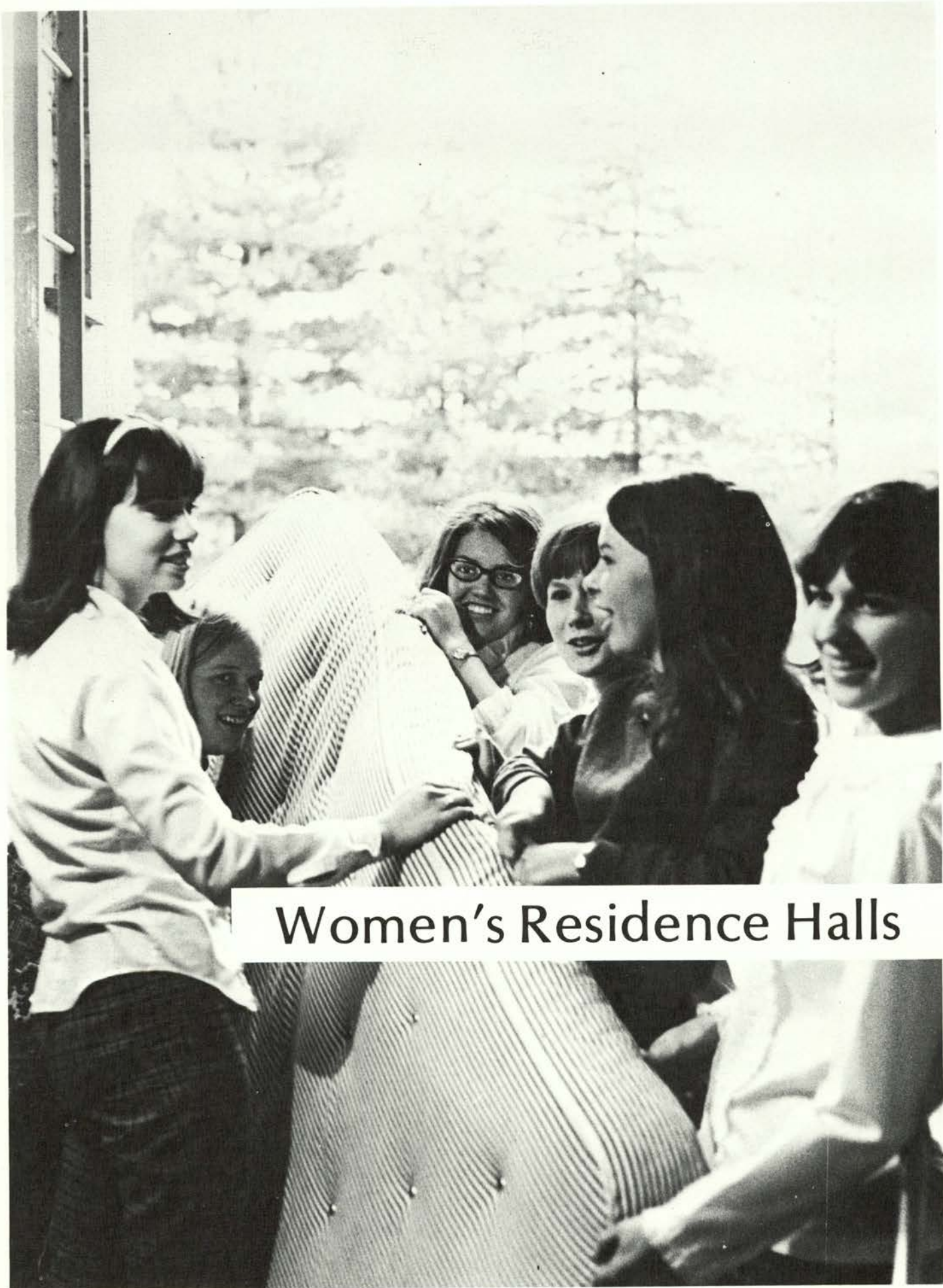

Women's Residence Halls

BUXTON HALL



Diane Lemery
Hall President



Linda Dunk
Class of '71



Deborah L. Johnson



Virginia Mielke



Margaret A. Pierce



Teresa Sandstrom



Becki J. Smith



Margo Stuart



Deborah L. Woodmark



Janet Zeller



Connie M. Almack
Class of '72



Catherine Ballantyne



Kristin K. Blunk



Julia M. Bruvold



Nancy R. Gray



Carol L. Hoy



Nancy J. Kuhlman



Michelle McGibney



Sallee A. Morgan



Celeste A. Paquette



Heather D. Petty



Dixie Russell



Claudine R. Supino



Margaret R. Toy



Judy Wilkins





Linda J. Swenson
Floor President



Barbara Gould
Resident Assistant



Mary A. Bors
Class of '71



Michele Cady



Sharon L. Guenther



Myrtle I. Hall



Sheila K. Richey



Sylvia J. Stinson



Dianne S. Tipton



Susan M. Wilhelm



Kristine Wilhelmsen



Marilyn J. Winner



Linda S. Wong



Beverly J. Wulfers



Christy Warwick



Susan G. Barber
Class of '72



Suzanne M. Bateman



Janet J. Bennett



Patricia E. Burgin



Valerie Charbonneau



Sandra M. Clunie



Kathy M. Dahl



Kathy A. Gundle



Sarah L. Hale



Gale V. Holbrook



Cheryl R. Karlas



Connie A. Kessler



Judy L. Large



Sheila A. Lewellen



Sandra Longfellow



Christine J. Nielsen



Marcia L. Odom



Maria P. Rautio



Stephanie G. Shaw



Donna J. Stevens



Margaret K. Warnke



Vivian M. Woods

2





Lauralee Fraser
Resident Assistant



Patricia J. Haggett
Class of '70



Jacqueline N. Lister



Nancy E. McDuffee



Linda L. Pick



Carol Upton



Sarah A. Ashford
Class of '71



Gwendolyn D. Ball



Dona M. Beith



Valerie C. Jones



Judith L. Mitchell



Janet L. Paul



Carol J. Rawlins



Elizabeth Rockwell



Linda B. Staub



Darlene M. Thelin



Diana M. Woldeit



Ellen C. Asai
Class of '72



Cherylyn R. Bagby



Bonnie J. Baum



Margaret A. Bedell



Joy J. Blevins



Betsy Bruns



Renee Butchino



Linda C. Eller



Pamela J. Fern



Sarah J. Gathens



Julie A. Herlein



Cynthia E. Herrick



Rhonda C. Hoefs



Kristine C. Hunt



Pamela J. Jensen



Susan R. Lemcke



Tia A. Lindstrom



Kathryn L. Moore



Janice K. Morris



Allena Netter



Luann Powell



Mona J. Price



Nora L. Risse



Sandra R. Smick



Cherry L. Steinke



Joanne P. Valenti



JoAnn Vierra



Lesley K. Wilt





Judy Gaedtke
Resident Assistant



Mary E. Collison
Class of '70



Charlene A. Hisamoto



Jane Shadden



Jacquelyn S. Douglas
Class of '71



Pamela J. Fisher



Barbara C. Glisar



Janis L. Hunt



Julia E. McAuliffe



Trudy J. Olsen



Marilyn Schmieding



Julie C. Strickland



Stephanie Thompson



Janette Tuckey



Jerry A. VanVickle



Mary E. Vineyard



Sandra G. Wiese



Sandra L. Woodmark



Jacque R. Clark
Class of '72



Jane Corcoran



Karen A. Cotterell



Mary R. Glenn



Helen H. Grimmett



Karen L. Heinonen



Cindy Johnston



Nancy Kennedy



Susan Meyers



Kathleen Olsen



Lucy J. Reder



Janet A. Rutter



Sandra J. Schette



Barb Ulvedal



Susan L. Webb

4





Jill D. Blanding
Class of '70



Karen Runner



Susan J. Allison
Class of '71



Sheri J. Bartel



Rebeckah Botsford



Leslie Brown



Sylvia J. Butzen



Jolie Chain



Melodie Dougherty



Kathleen A. Dugi



Carolyn Janie Halbert



Diane G. Karas



Vicki Keith



Laura Korn



Sheryl A. Lee



Susan J. Lung



Louise A. Lyon



Karen L. Moell



Bonita L. Severy



Susan L. Sutherland



Merri J. Anderson
Class of '72



Karen J. Bigsby



Sue A. Bittner



Claudia R. Blake



Candace Cox



Mary S. Deeks



Catherine A. Dewaal



Carolyn R. Dickerson



Alice J. Doyle



Janet N. Gentry



Kathy Haney



Vikki Hoar



Denise Hodges



Carol D. Kuechle



Leah R. Ledbetter



Carol D. Lewis



Judi A. Lyons



Sheryl L. Nelson



Deborah Rasmussen



Linda Ridgeway



Patricia C. Smullin



Susan C. Stafford



Susan Thayer



Joelle Yackey



CALLAHAN HALL

2



Barbara Eckmann President
 Judy Komoto Class of 1969
 Pamela Chester Class of 1970
 Linda Fredrickson



Betsy Cowan Class of 1971
 Marilyn Fowler
 Kathy Gumbert
 JoAn Henricks
 Wendy Hokenson
 Ellen Houeland
 Anne Jacko



Suzanne Leveque
 Cathleen McKenzie
 Jane Monroe
 Diane Nielsen
 Terry Nielson
 Barbara Olson
 Kathy Pedro



Dee Ann Pomerenke
 Janet Rainwater
 Susan Simpson
 Linda Tubbin
 Joan Wedlake
 Nancy Bauer Class of 1972
 Sally Bechtell



Diana Berry
 Justine Bernadi
 Linda Chambers
 Susan Dancer
 Holly Erickson
 Donna Folkestad
 Linda Gazeley



Linda Hannan
 Jill Hathaway
 Karen Hollin
 Patricia Johnson
 Lorna Mott
 Rosemary Patenburg
 Dee Dee Radmacher



Janet Richey
 Deborah Rockwell
 Carolyn Simonson
 Susan Simpson
 Karen Sprinker
 Susan Stricker
 Karen Woodard



3



Linda Way
President



Jan Rusch
Resident Assistant



Susank Rush
Class of 1969



Janis Sugahiro



Audri Carnahan
Class of 1970



Carol Hisaka



Luanne Lee



Donna Willey



Kathy Gabriel
Class of 1971



Luran Gwinn



Helen Harper



Judith Krohn

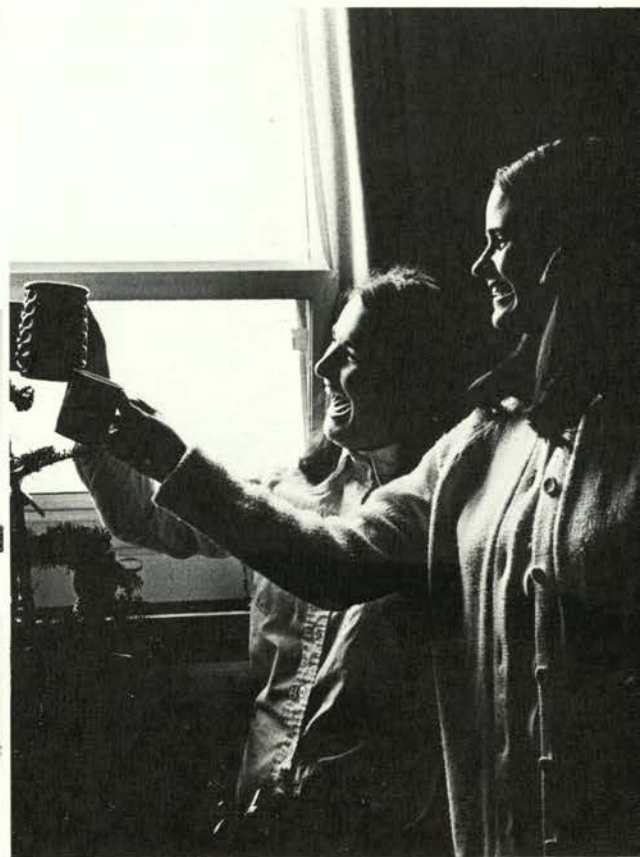

Charlotte Langerberg



Judy Mathews



Mary McClouskey



Kathy Rife



Rhonda Royer



Alice Trezise



Paula Walker



Vee Williams
Class of 1972



Susan Barzee



Jane Brokaw



Jolene Cooley



Kathy Davidson



Sharon Davis



Karen Dindia



Ellen Dunn



Kathy Fagnan



Patricia Harado



Julia Harris



Janice Howehn



Loretta Lee



Kathleen McHarnes



Nancy Millington



Linda Morioka



Jeanette Patterson



Mary Raggett



Kathleen Rawlinson



Rosalie Rohwein



Joan Ryzner





Janith Wright
Resident Assistant

Paulette Bregel
Class of 1970

Nancy Barnes

Marlene Kessler

Marlene Ledoux

Constance Mealey

Stephanie Renfro



Kathy Allen
Class of 1971

Ann Doving

Gwen Jansen

Janette Lewis

Renee Lloyd

Anita Neal

Linda Palmer



Valerie Phillips

Patricia Sharp

Theresa Thompson

Tedy Thomson

Ruth Bailey
Class of 1969

Sonja Bockes

Deanna Croft



Trissie Grovette

Ellen Hopper

Sandra Howey

Linda Hughes

Jodie Jacobsen

Roberta Johnson

Carol Johnson



Katherine Kandra

Donna Locke

Cynthia Longley

Linda Mair

Kristin Overlie

Linda Palmer

Diane Pierce



Judy Pollard

Lora Porter

Linda Rabe

Roxanne Repine

Karen Sherwood

Nancy Snyder

Mary Taylor



Barbara Thommen

Jo Ann Tompkins

Joan Townes

Susan Warrell

Alice Zeman

4





Linda Schnitzer
President



Marlene Campbell
Class of 1970



Gail Copenhagen
Class of 1971



Ellen Earsley



Maggie Fitzsimmons



Cindy Haschke



Sharon Heinz



Jeanie Johnson



Marsha Kurath



Michele LaChance



Jacque Richey



Linda Strange



Barb Weber



Cherlyn Wright



Mary Brennan
Class of 1972



Laurel Brooksby



Kathy Coleman



Pamela Danskey



Patricia Dilts



Carolyn Eagle



Arlene Gilmore



Elizabeth Graber



Molly Harris



Kandee Henness



Diane Hironaka



Cherri Hochstetler



Candee Horton



Patricia Johnson



Jean Luxford



Sandra McArthur



Barbara Prout



Barbara Randall



Deborah Schumacher



Linda Simons



Teresa Tillinghast



Teresa Troutman



Judith Vice



Sandra Wallace



Janis Witbeck



Kay Yuasa





Jamie Tenneson
President



Kathy McGhee
Resident Assistant



Nancy Burns
Class of 1970



Linda Haas



Maureen Miltenberger



Patricia Russell



Cynthia Buley
Class of 1971



Jacquelyn Cary



Susan Connine



Julie Davis



Fran Denley



Chris Helvot



Terry Kaiser



Fern Lagestee



Linda McCullough



Kristi McMillan



Kathy Mills



Linda Patton



Annette Peterson



Peggy Stuart



Dianna Taylor



Christine Tillinghast



Charlene Thorson



Angie Williams



Class of 1972
Ruth Bieraugel



Pamela Bolstad



Suzann Calkins



Pat Elliott



Wendy Eubanks



Cheryl Filer



Jody Groshart



Ruth Gurski



Peggy Haley



Candice Hironaka



Anne Hochhalter



Sandra Kibe



Kathy Luna



Betsy MacInnes



Linda Sanders



JoAnn Simpson



Denise Stoudenmeyer



Marcia Watt



Pamela Wells

6



HAWLEY HALL



Janis M. Mohr
Floor President

Donna J. Rubens
Class of '70

Theresa M. Tipton

Karen I. Berliner
Class of '71



Betty Ann Thomayer

Stephanie B. Ames
Class of '72

Beth M. Beck

Dianne L. Boehmer

Sharon J. de Mattos

Jacquelyn P. Deeds

Donna K. Eng



Cheryl M. Hammericksen

Lynn A. Hansard

Kathie L. Hermanson

Becky Morris

Anita L. Mulvany

Nancy J. Olson

Theresa A. Puddy



Linda C. Rooke

Michele M. Savikko

Marlene J. Schreiber

Lois J. Seuell

Cheryl M. Test

Beth M. Vandehey

Barbara J. Van der Hoogt



Judy R. Weinsoft





Linda M. Trent Floor President Connie Randall Resident Assistant LeeAnna Bennett Class of '71 Betty Brooks Sara Coffenberry Elizabeth Depro Christie Doty



Debbie Gibbons Marcia Godshall Linda Joseph Deborah Odom Franki Odom Kathryn Peletz LaVerna Seems



Peggy Speight Christine Theiss Barbara Zikeli



Barbara Bell Class of '72 Kathleen Bergman Susan Danby



Mary Doane Diane Farlow Janet Hanawalt



Barbara Hensley Claudia Herrin Teresa Hogue Sherry Jackson Cheryl Lambing Barbara Liggett Marilyn Madison



Nancy Merritt Joanne Morton Sandra Mun Jill Paris Rozanna Torrey Joyce Wright





Nancy Bond
Resident Assistant



Patricia Conrade
Class of '70



Sue Bowers
Class of '71



Patricia Dumbeck



Carol Eilertsen



Lin Glass



Shirley Kuwahara



Janet Leser



Paula Lodi



Annette Miyake



Ellyn Perrine



Christine Bartelt
Class of '72



Linda Bertram



Patricia Couture



Carol Crawford



Diane DeGroff



Kathy DeVaney



Barbara Dufer



Linda Hicks



Barbara Hollway



Nancy Ireland



Karen Jordan



Debra Katter



Jancy Kopp



Cheri Lininger



Mary Moyer



Joan Niemi



Margo Rieck



Janice Saxberg



Mary Ann Woodman



Kathryn Bengtson
Floor President



Jean Fukuji
Resident Assistant



Trudy Irwin
Class of '69



Marianne McCluskey



Sharon Aston
Class of '70



Susanne Brick



Susan Finn



Linda Fryberger



Thea Nelson



Judy Clark
Class of '71



Janine Freels



Marsha Holt



Janet Kline



Marilyn McCornack



Susan Ogawa



Karen Smith



Sheryl Thompson



Leslie Woods



Georgiana Yamamoto



Kay Booth
Class of '72



Janis Brooks



Mary Ellen Earl



Nancy Ferguson



Susan Gerlach



Kathy Glockner



Linda Godin



Linda Hopkins



Nancy Howard



Cyndy Jones



Susan Larson



Patricia Lemon



Kerry Malone



Debbie Miller



Maureen McCleery



Pamela Peterson



Ann Phelps



Nancy Rau



Lois Salmi



Gail Seymour



Linda Shields



Leslie Smith



Susan Stark



Judith Starrett



Pamela Stevenson



Vickie Stonewall



Barbara Turner



Shelley Warren



Patricia Washburn



Janet Whitmore

4





Irene R. Ikada
Floor President

Janet Diane Parr
Resident Assistant

Lucinda E.H Huntley
Class of '70

Rebecca S. Spoffard

Susan L. Sutherland

Louise Yee

Linda C. Chambers
Class of '71



Susan K. Conklin

Diane J. Kirkland



Drue Lawlor

Rosemary Ormsby



Joan Redmond

Leslie A. Zannie

Trudy A. Baker
Class of '72

Alecia A. Buonocore

Karen M. Byers

Kaye M. Divish

Sandra J. Duff



Joanne R. Durham

Virginia Falkowski

Maryann M. Funk

Delores E. Galbraith

Bonnie S. Gillies

Terrie J. Goe

Susan Goodwin



Peggy Hall

Tennie C. Johnson

Lynda J. Kamerrer

Adrienne J. Marks

Kathleen McCormick

Anne Elaine McLean

Ruth A. Morgan



Marilyn J. Sheirben

Sharon L. Toler

Gretchen K. Wood



POLING HALL

2



Ranees Bates
Class of 1970

Cathy Beason

Mary Anne Cates



Paula Fowler

Janet Lee

Kathleen Davidson
Class of 1971

Florence Elgin

Cynthia Koeppel

Diane Larson

Sharon McKie



Rikki McNay

Laurie Munro

Cheresse Offutt

Kathy Rupert

Connie Stalick



Madelon Thompson

Pam Anderson
Class of 1972

Janet Anderson

Molly Armstrong

Barbar Bolin



Jeanne Breeda

Valerie Brown

Jannelle Burelbach

Diane Butler

Kay Cason

Kathleen Culhane

Kalene Devore



Linda Gerig

Becky Greenwood

Janis Haftorson

Linda Hood

Donna Johnson

Jerene Johnson

Victoria Larson



Vicki Loughton

Juoie Loving

Connie Lundy

Susan Miller

Chris Mulligan

Diane Vanwinkle

Jana Zarewski





Judith Fjelland
Resident Assistant
Class of 1970



Daphna Milliorn



April Stong



Sandra Davison
Class of 1971



Sherrill Kilpatrick



Donanne Oliver



Kathryn Simpson



Deborah Stoker



Karen Woods



Debra Adams
Class of 1972



Ellen Armer



Sharon Bartlett



Kathy Berks



Irene Bochsler



Rebecca Borjesson



Annette Buell



Linda Carey



Catherine Carlson



Carolyn Cox



Patricia Dunning



Phyllis Everly



Sally Fast



Kaye Federline



Anna Gibson



Vickie Gillett



Nancy Hagood



Nancy Harrold



Candyce Kibbey



Virginia Knapp



Patricia Kurtz



Joyce Lillie



Diane Llewellyn



Gail Lund



Leslie Lindell



Beverly McNutt



Mary Ma



Cynthia Rankins



Cynthia Raser



Moreen Riverman





Yuri Otsuka
Class of 1969



Jeanne Frank
Class of 1970



Carol Leitsuh
Resident Assistant



Janet Scott



Patty Bonnicksen
Class of 1971



Karen Henderson



Angela Lucas



Janice Mitsui



Susan Mooreman



Terrilyn Phillips



Peggy Plympton



Mary Smith
Class of 1972



Vicky Bean



Beverlee Culver



Jackie DeTour



Sue Eden



Joy Gillham



Deborah Hayes



Sherry Himmelsbach



Joann Jack



Marsha Jahnke



Cindy Place



Leith Robertson



Pamela Schultz



Gail Withers





Kathy Holstad Resident Assistant Pat Baker Class of 1970 Kathleen Moore Lynda Sills Annette Brinkley Kathleen Froude Class of 1971 Linda Rae Hoover



Judy Jameson Nancy Kazazan Susan Lowden Julie Mack Karen Oliver Janice Schink Kathleen Young



Beverly Bauney Class of 1972 Kathleen Brown Susan Carr Janet Friedhoff Shirley Hankins Juliette Johnson Sandra Jones



Christine Jorgenson Sharon Kangas Kathleen Nettles



Kristin Nilsen Kathleen O'Brien Susan Peterson



Sharon Phillips Lynelle Rabe Linda Randall Lois Renwick Barbara Roose Denise Schnell Alexis Simpson



Joyce Storms Susan Taft Sharon Ticoulat Zoe Ann Wilson



SACKETT HALL

A



Karen Lonsford
President

Linda McKenzie
Resident Assistant

Janet Lee
Resident Assistant

Pat Brown
Class of '70



Linda Kahr

Mary Hargrave
Class of '71

Christine Jensen

Louise Kausche

Rada Keltz

Betty Korn

Mary Jo Latimer



Sue Matson

Diane Price

Maurine Ruzek

Sue Schaubel

Sandy Schulz

Sue Shepherd

Debby Swancutt

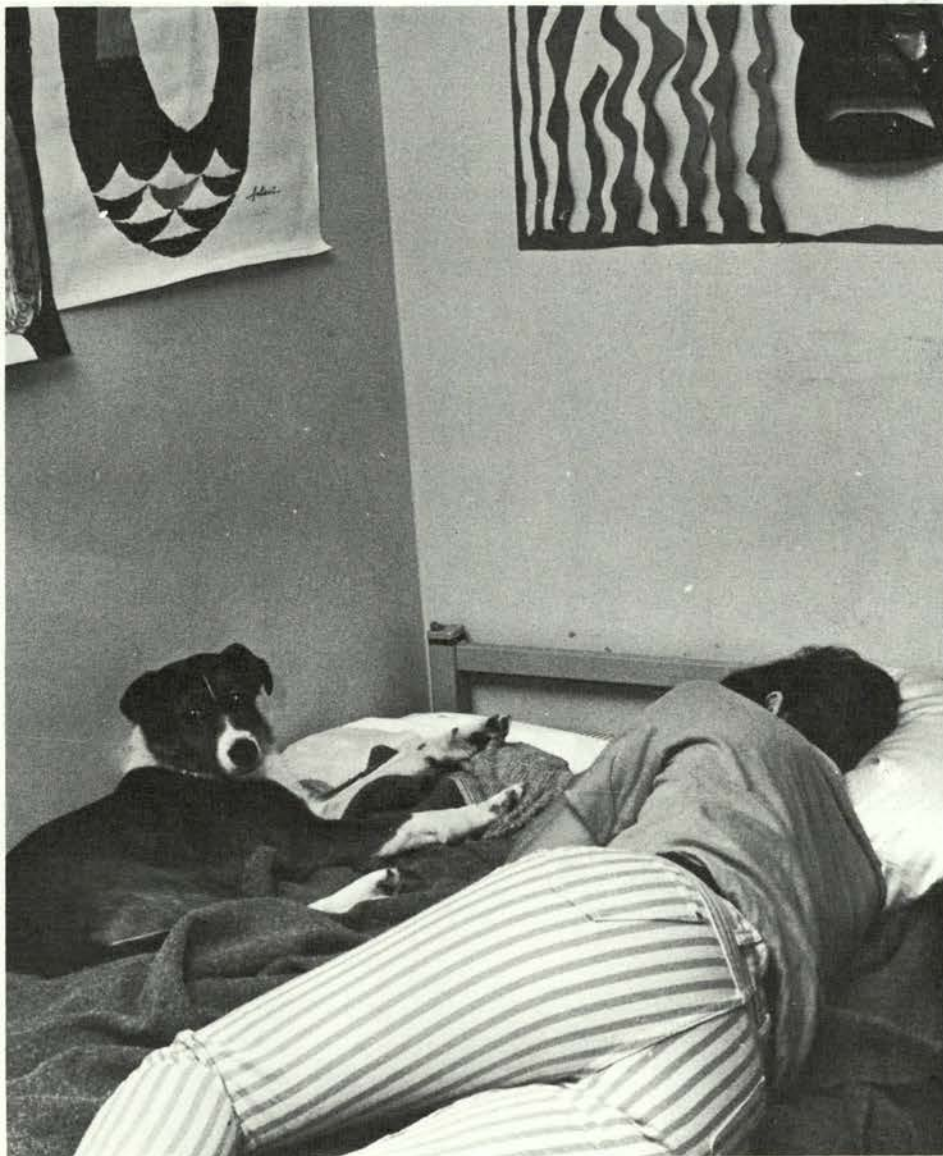

Margy Thompson

Linda Williams



Charlotte Beaudry
Class of '72



Brenda Bell



Linda Clarksen



A



Barb French



Gail Grahn



Judy Hall



Bonnie Hanrahan



Natalie Harris



Debbie Heinemann



Janis Hurd



Jo Ellen Jarmer



Suzi Johnson



Marilee Kirchhofer



Diana Knupp



Kayda Kookan



Lynne Leverenz



Vera McClain



Patti Miller



Ann-Marie Mitroff



Lynn O'Conner



Chrlene Ojalla



Susie Randleman



Mary Sandige



Margaret Williams



SACKETT HALL

B



Gloria Pace
President

Marlys Vickers
Resident Assistant

Linn Craft
Class of '69

Carol Adams
Class of '70



Debbie Baker

Janis Graham

Jill Scofield

Jean Streets

Jackie Taylor

Christine Vawter

Carol Clark
Class of '71



Sue Crockett

Linda Dalrymple



Julie Elligsen

Lori Goldstein



Paula Keeney

Gail Kramer



Susan Maude

Beth McKrola



Joy Parsons

Dale Andrews
Class of '72



B



Carol Ann Braden



Marilyn Bramwell



Sally Cole



Catherine Cook



Diane David



Kathleen Detcher



JoAnne Dewhurst



Dora Farrell



Jennie McKee



Sue Parks

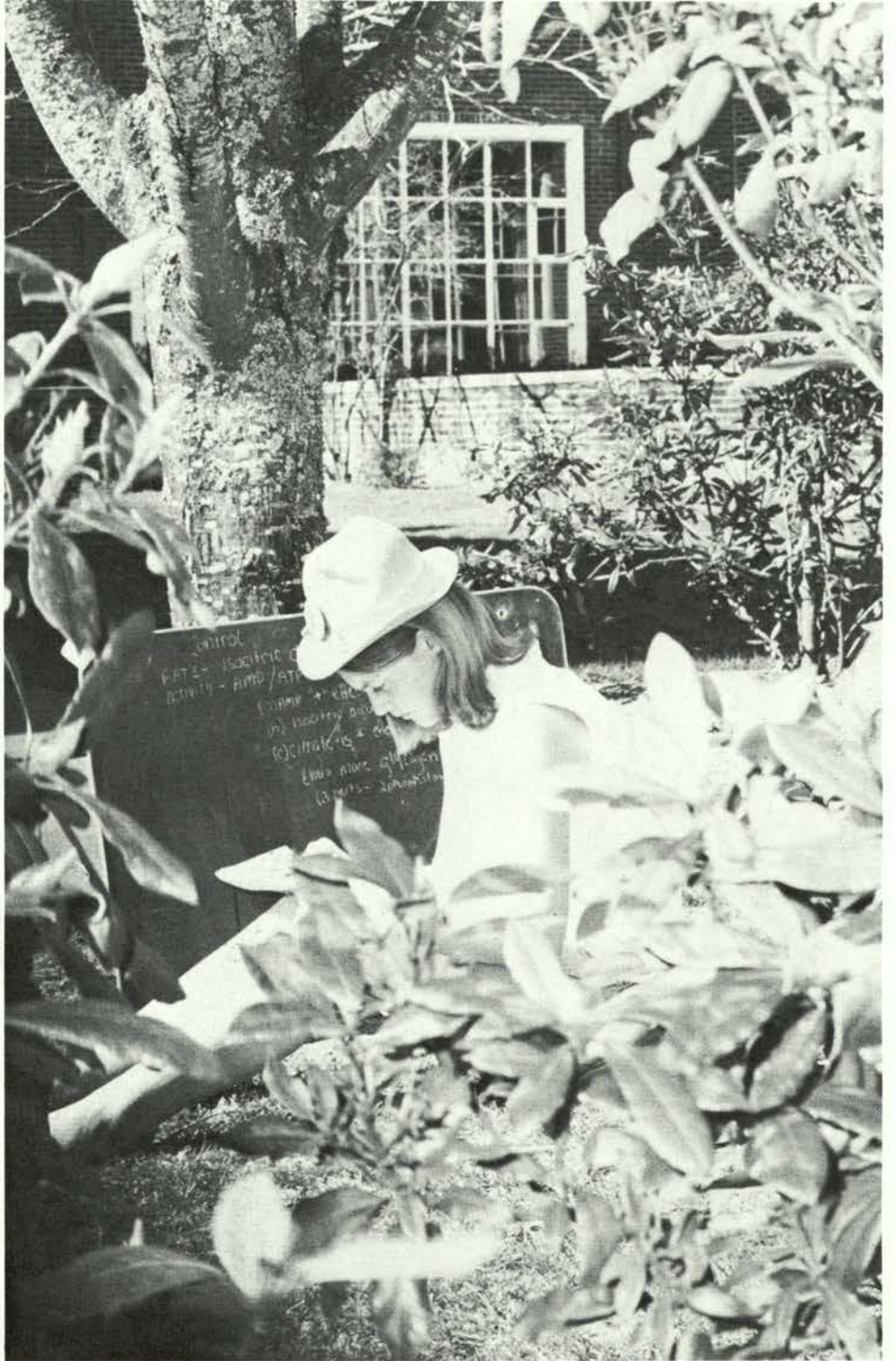

Judith Reeves



Liz Scott



Laurene Shulze



Carolyn Simmons



Susie Skaggs



Geraldine Smith



Chris Steward



Anita Yake



Donna Yinger

SNELL HALL



Nancy Palmer
Grad.

JoEllen Gretinger
Class of '69

Ruth E. Brown
Class of '70

Suzette E. DeCoursey



Carolyn Downing



Victoria L. Glasser



Carol Hannah



Janis L. Masters



Mary Lou Sanders



Bonnie K. Badley
Class of '71



Rosemary J. Balcomb



Donna M. Bride



Linda G. Collins



Susan L. Elliott



Jill Engstrom



Judith E. Ferguson



Stephanie G. Russell



Cathy D. Sanders

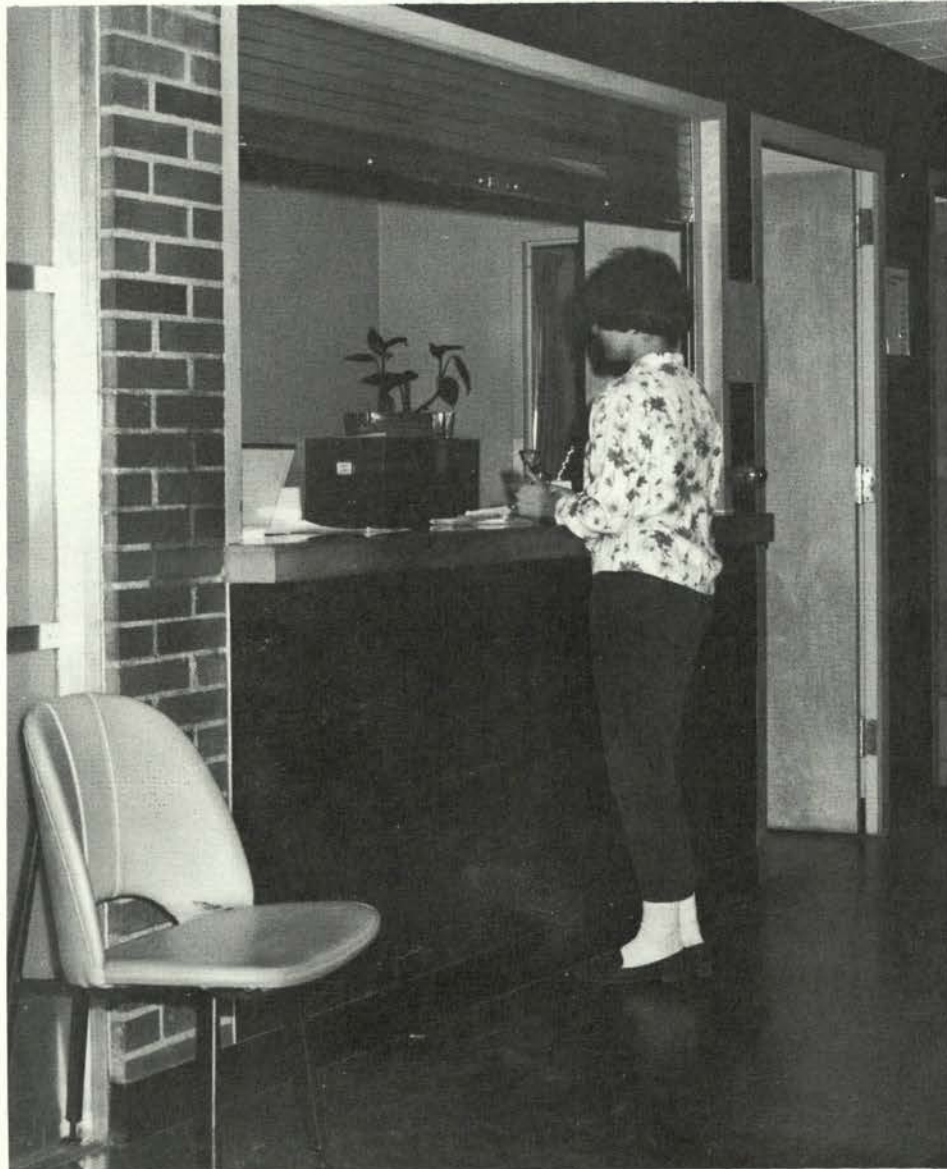

Barbara A. Slane



Heather Smith



Debra Steubs



Janet L. Stroemple



Mary W. Atiyeh
Class of '72



Kathe Burbach



Paula M. Fournier



Kathie Ross





Dawn Withers
Resident Assistant



Mary Chin
Class of '70



Joann Harada



Sue Simons



Renee Barker
Class of '71



Claudia Bartram



Janelle Biglin



Nancy Billingsley



Alice Brackett



Janet Bredemeier



Mary Delfino



Linda Daugherty



M.A. Failing



JoAnne Farnham



Pam Haight



Dani Jamison



Kathy Lang



Kathy Metcalf



Kris Moberg



Rosalyn Neuberger



Barbara Peters



Jill Peterson



Marilyn Reynolds



Nina Shayler



Cheryl Smith



Linda Soasey



Suzanne Soell



Becky Uttley



Chris Wolstenholme



Berit Bredvedt
Class of '72



Terry Brown



Robin Brutke



Janet Cate



Nonie Dingler



Janice Gustafson



Michele Healy



Luana Kapuniai



Marilyn Leong



Susan MacCarthy



Sally Rogers



Nancy Turnbow



Jan VanLydegraf



Cris Walker



Lorene Wiley



Kathy Wong





Donna Claar
Resident Assistant

Peggy Mainard
Class of '70

Linda Rains

Jerri Cameron
Class of '71

Linda Cornell

Sue Dukehart

Cassie Giles



Janet Hall

Connie Henderson

Jackie Hines

Janelle Hite

Ellen Knepper

Gail Kofford

Pam McCay



Marta Mullbrock

Marian O'Donnell

Betsy Pobanz

Betty Ryan

Becky Sherlock

Sara Shioishi

Ann Terrall



Barb Buckley
Class of '72

Nancy Carlson

Trish Claridge

Gayle Coleman

Carolyn Compte

Raylene Currier

Christine DeRaeve



Blanche Henderson

Molly Herron

Wendy Hongo

Jadine Jung

Nadine Jung

Jan Kern

Cheri Lutz



Jane McKillip

Jory Miller

Toni Neufeldt

Chris Olin

Marjorie Patrick

Pam Pfaff

Lydia Robinson

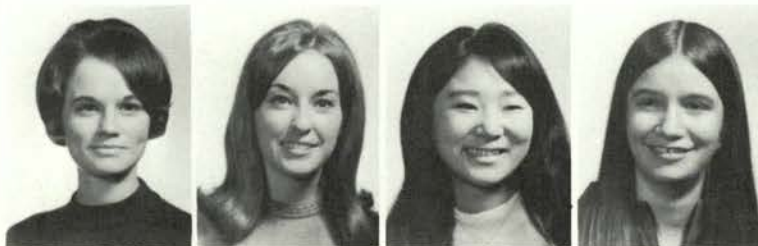

Cyndie Smith

Janet Stewart

Nancy Takeuchi

Aura Wright

3





Linda Davison
Floor President



Linda Turner
Resident Assistant



Lynn Erickson
Class of '71



Marsha Lucas



Janice Merrifield



Barbara Allen
Class of '72



Linda Anderson



Sue Auld



Jeanne Bolles



Cheri Barber



Linda Barteau



Darlene Bond



Audrey Buckingham



Cathy Butler



Carol Caldwell



Rhea Carver



Patricia Chase



Cathie Cone



Cindy Davey



Darlene Emery



Cathy Evans



Claudia Fuller



Vivian Goffin



Jeannie Hadley



Ellen Harman



Sharon Hegberg



Barbara Heuberger



Patricia Holman



Kathy Kunzman



Kristine Lundquist



Krista Markee



Jamie Mellbye



Mary Moberg



Lynn Montgomery



Jan Olson



Ronell Perkins



Roberta Samek



Maureen Scanlon



Margaret Schue



Sue Sherer



Sharon Suttle



Backy Trachsel



Karen Walen



Linda Walrod



Sandra Webb



Lynda Winstone



Karen Yada





Susan Roberts
Floor President



Yvonne Tom
Resident Assistant



Ratchanee Sukonthamat
Grad.



Kelita Layman
Class of '69



Barbara Merritt



Carolyn Palmer



Janice Wymore
Class of '70



Debra Ameton
Class of '71



Leanne Beard



Pamela Campagna



Jane Charles



Maureen Chasse



Uncharna Kanthamanand



Doris McKay



Angela Raker



Idelle Weider



Linda Ahmad
Class of '72



Patricia Berryhill



Sharon Carey



JoAnn Chamberlain



Barbara Dilworth



Jennifer Edwards



Martha Gannett



Marilyn George



Cheryl Holliday



Dianne Landforce



Sara McDuffee



Janet Mauldin



Diane Moade



Rosanne Namba



Sandra Napper



Kelleen Ness



Barbara Noji



Gayle Owen



Susan Peck



Linda Pfennig



Toni Sacchetti



Jill Sandefer



Sally Schnitzer



Linda Simons



MaryLou Standley



Sharon Steele



Mary Stock



Marilyn Strand



Susan Strech



Marsha Takasumi



Judy VanUdan



Kathleen Welder



Cheri Woodall



WEST HALL

1

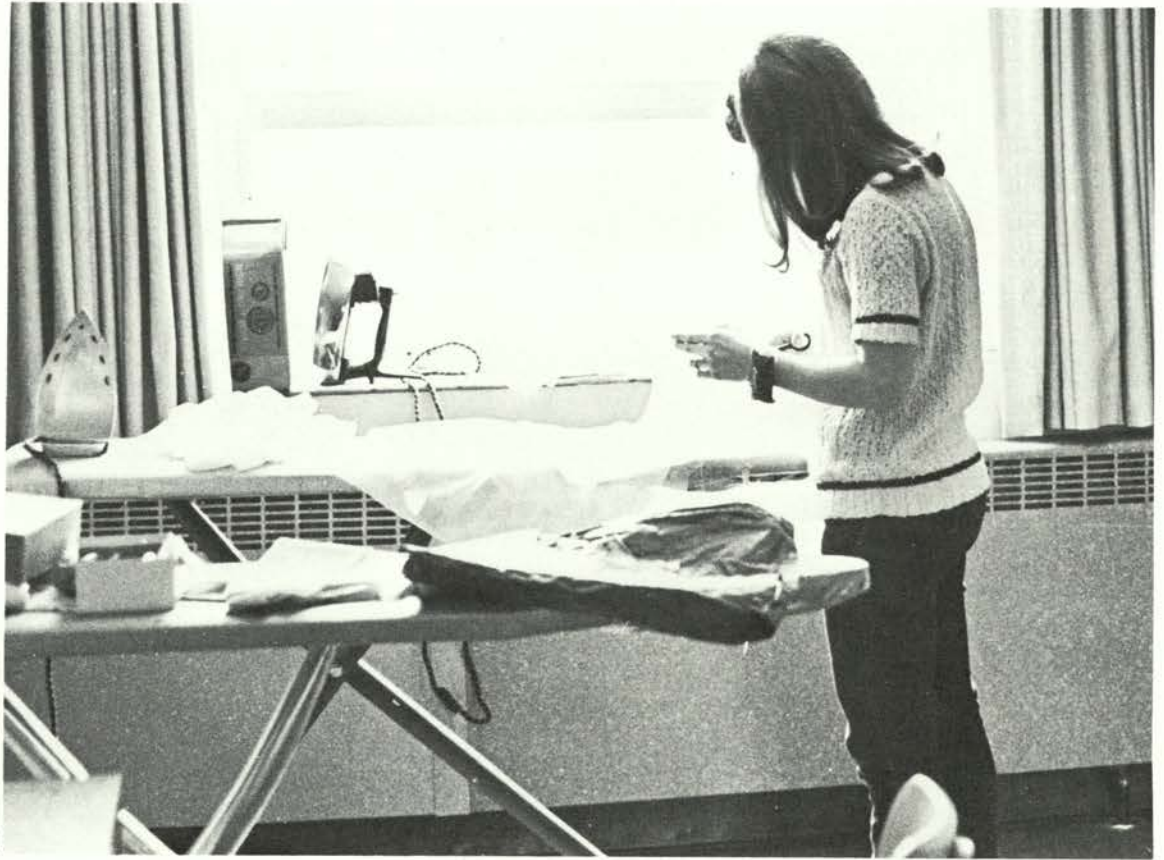

Melva Richey
President



Izzat Gulamani
Class of 1970



Ann Hurst



Diane Tokujo



Anne Armstrong
Class of 1971



Gloria Foote



Carol Hartman



Karen Mayo



Linda Latshaw



Kathy Weis



Maija Annala
Class of 1972



Cilla Batcaelder



Nancy Butterfield



Merrilee Cooper



Karen Francis



Holly Freeburn



Susan Salladay



Penny Schill



Susan Wamsley



Jana Wetzel



Twila Wiles



Barbara Williams





Deborah Taylor
President



Candace Peters
Residence Assistant



Clara Craig
Class of 1970



Marianne Grischkowsky



Kathleen McMinn



Kathie Nedrow



Sharon Wagner



Theresa Aho
Class of 1971



Denyse Alessio



Ann Churchill



Jo Ann Culpepper



Linda Halvorson



Susan Harles



Marilyn Hart



Helen Jesse



Brenda Jones



Bonnie Keheret



Peggy Jo Mill



Janet Newman



Marilyn Reynolds



Kathleen Sheehy



Kathryn Strobel



Janice Treanor



Kathleen Wellman



Barbara Banfield
Class of 1972



Doris Chan



Linda Denton



Christine Deibert



Jan Funk



Caren Hanni



Rebecca Hanson



Sheila Jiroch



Kathy Johnson



Deborah Jones



Susan King



Susan Kirsch



Laurelee Knutson



Joyce Long



Kathleen Pascoe



Michelle Paul



Carolyn Rice



Jenny Smart



Janet Udell



Marsha Webb



Marilyn Woodward



3



Debra Rierson
President

Kathleen Simpson
Resident Assistant

Shirley Cone
Class of 1970

Monica Conger

Sarah Jay Dunlop

Joanne Hamilton

Gwendolene Langley



Fay Robinson
Class of 1971

Cheryl Baker

Leslie Christiansen

Terry Deagle

Mary Rae Evans

Mary Gordenier

Suzanne Kast



Connie Kepert

Joan Knight

Valerie Koenig

Brenda Kubena

Janice Kuhn

Marlys May

Susan Mechals



Carol Moore

Rose Putnam

Louise Reinsch

Barbara Rosin

Barbara Trohimouch

Lucinda Bennett
Class of 1972

Judith Boyer



Kathie Budd

Jean Burns

Kathy Collins

Karlene Guttry

Cynthia Hill

Maureen Jenne

Susan Kirsch



Carol Lee

Faye Lee

Candi Lewelling

Theresa Morelli

Kathleen O'Connor

Kathleen Panner

Katherine Parkins



Barbara Prickett

Terri Richards

Cathy Straughan

Barbara White





Katherine Simons
President



Joan Sines
Class of 1970



Sandra Wright



Sherry Bedell
Class of 1971



Wanda Cool



Beverly Ford



Christine Fowler



Susan Gilles



Martie Hunt



Shirlie Kunimoto



Kathy Luckey



Phyllis McCoy



Melba Kathy Mitchem



Judy Nelson



Janet Parker



Priscilla Popenuk



Cheryl Smith



Sally Steele



April Agee
Class of 1972



Ann Berg



Jackie Campbell



Tori Eakin



Sandra Eskelsen



Mary Lucia Fox



Mary Lou Gaibraith



Susan Heidenrich



Nancy Kalvelage



Mary Kruger



Moira McBride



Marie Mielce



MaryAnn O'Conner



Norma Perkins



Susan Perry



Pam Leah Randall



Linda Rogers



Nancy Tu



Jan Kay Zutz





Jane Macnab
President

Suzanne Kingsfater
Resident Assistant

Beverly Houerslund
Class of 1970

Jan Main

Pam Rathbone

Vicki Thompson

Julie Christensen
Class of 1971



Babs Congleton

Pat Eslinger

Kay Fehrenbacher

Jennifer Githens

Linda Gordon

Beverly Johnson

Karen Linnenkohl



Deborah McCall

Nancy Selander

Kathleen Sheeby



Jan Spalding

Tiami Arends
Class of 1972

Cindy Aston



Roiann Bauserman

Nancy Blackledge

Trudie Brooks

Nancy Collins

Loralee Colton

Dona Duerfeldt

Joyce Fulton



Carolyn Gabel

Lynn Gartz

Sue Goddard

Carol Jungnickel

Carol Purvine

Mavis Rozema

DeDe Schauer



Joanne Scott

Judi Spalding

Sue Waters

Suzanne Williams

Cynthia Winn

Laura Wood



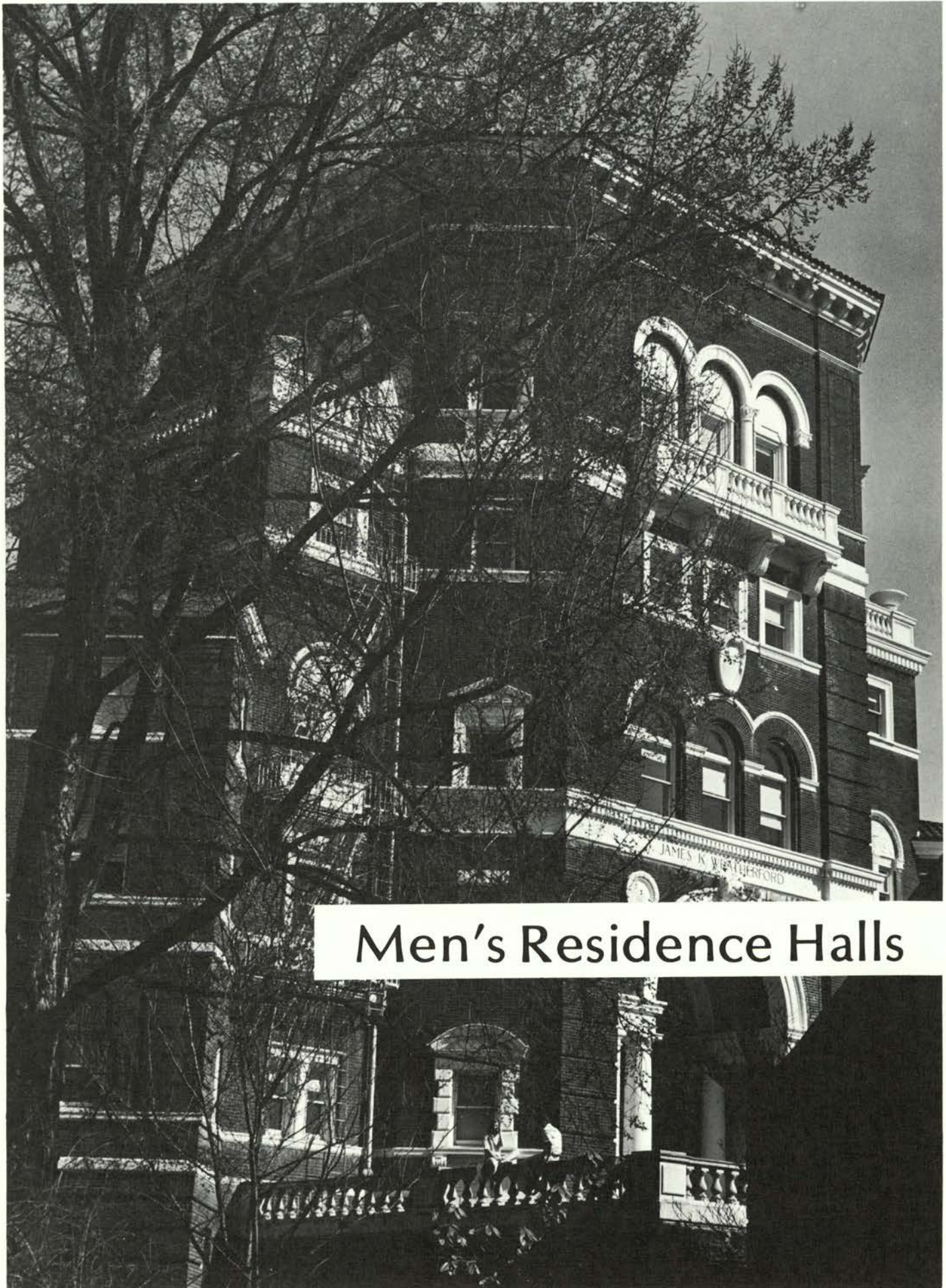

Men's Residence Halls

CAUTHORN HALL



Mike C. Thomas
Hall President



Eugene S. Burch
Class of '70



Duncan L. Downing
Class of '71



Milton Hagiwara



Louis O. Smith



Glenn S. Sunakoda



Roger J. Maier
Class of '72



Robert W. Martin



Charles A. Nelson



Robert A. Rowe



Gerald A. Usagawa



Bill D. Weygandt

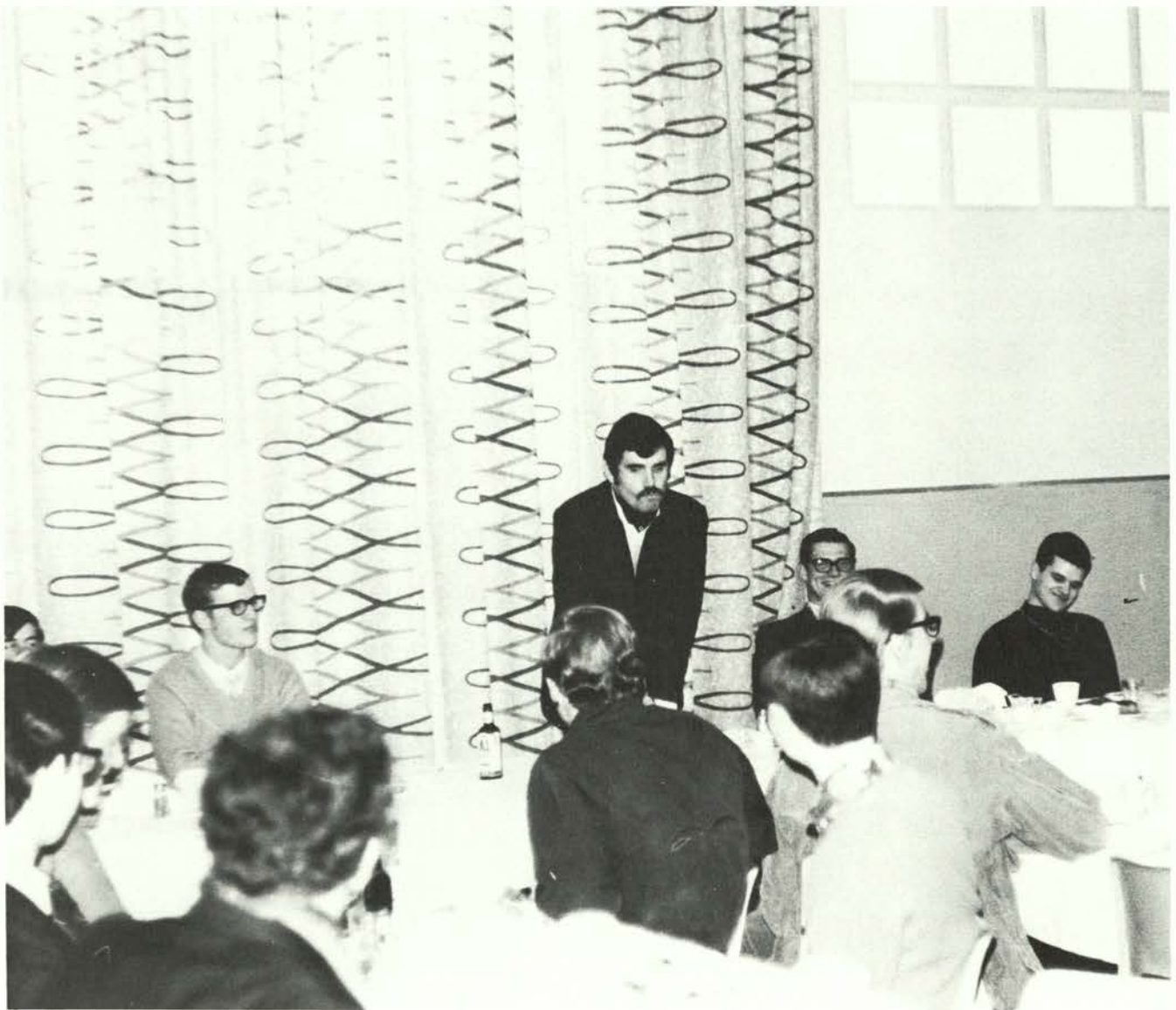



Randal G. Conrads
Floor President

Steven A. Norton
Class of '69

Martin A. Axford
Class of '70

Roger G. Carlsen

John Dimick

Robert S. Armitage
Class of '71

Harry C. Batchelder



Larry D. Bilyeu

Allen S. Conrad

Gary Crose

Ronald K. Hotchkiss

Miles M. Matsui

Craig Molitor

Robert W. Smith



Roy M. Yamaura

Stephen R. Bahnson
Class of '72

David E. Bateman



Dale Bowder

Ralph E. Buckingham

Richard D. Crouse



Rick J. Fenell

Danny H. Gerlt

John S. Hamilton



William E. Hiniker

Joseph J. Kirchoff

Donald McKay



Larry McKeever

Craig L. Richards

Stephen M. Roberts

Aaron K. Yoshimoto





Robert H. Hylton
Floor President



Jonathan M. Gilbert
Class of '69



James Lochhead



Timothy E. Nill



Fred L. Underwood



Timothy S. Gilbert
Class of '70



Gordon L. Haynes



Andrew D. Hood



James B. Athearn
Class of '71

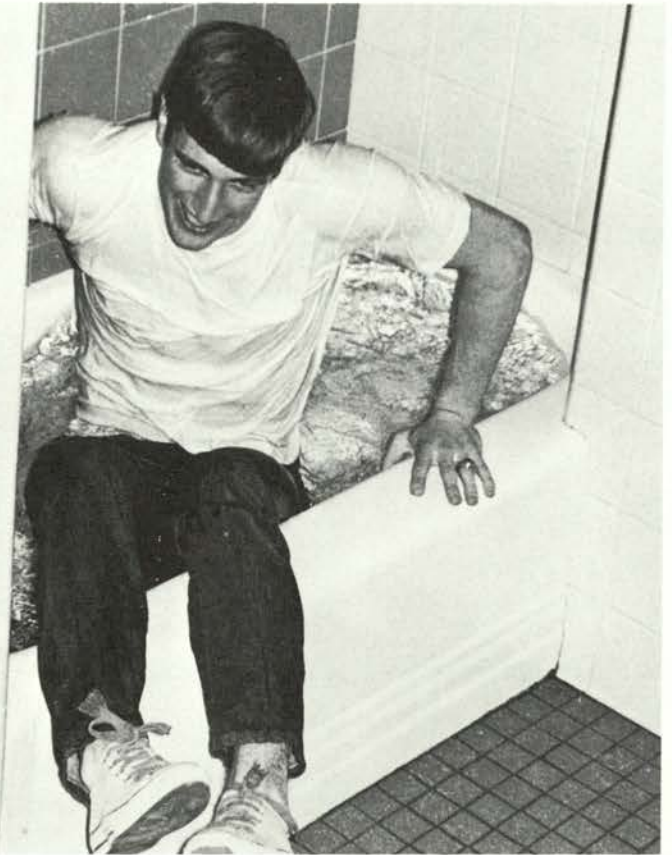

Kerry C. Bott



Joe N. Capps



Bill Carlquist



David A. Casey



Jeff Coulter



David Gardinier



Robert H. Hagen



William B. Hanson



Michael Moore



Glenn A. Ross



Frank M. Beals
Class of '72



Ed Bechtold



Stephen R. Bott



Kent S. Cauble



Clifford P. Crusan



Clyde Dietz



Daniel D. Duling



Richard Elliott



Russel Y. Gushi



Robert E. Hewitt



Jimmie D. Higgs



Gerald K. Jacobson



Gregory J. Magee



Arthur S. Ward



Fred Watters



James F. Wiggett



Elliot Y. Woo





Jack Smith
Floor President



Stephen E. Auenson
Class of '70



Thomas J. O'Connor



Allen Ralphs



Marc D. Andresen
Class of '71



Thomas E. Bonk



Mark A. Burbrink



Jeffry L. Herring



Robert K. Horton



Jeffry K. Johnsen



John A. Kalita



Kent S. Kelly



Paul Leavenworth



Jeffrey S. Lewis

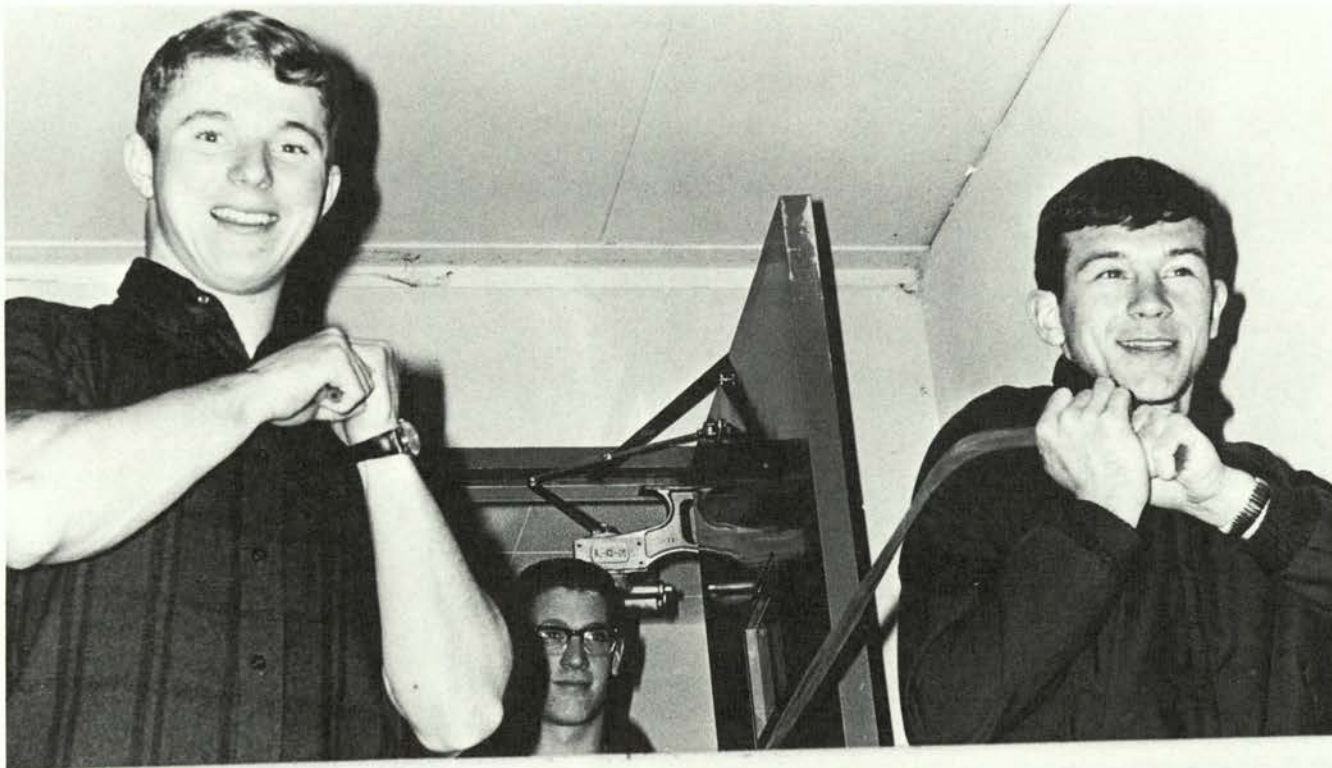

Gerald L. Morrison



Louis B. Schwab



Dan B. Young



Keith Barnes
Class of '72



Steve Berg



Larry Ditgen



Larry R. Hough



James F. Lyon



Garen Nielsen



Garry R. Robinson



Craig A. VanOtten





Donald Downing
Class of '69



Gerald E. Flynn
Class of '70



William H. Emery
Class of '71



Richard A. Hendron



Howard D. Joham



Rick E. Johnson



Timothy L. Kosderka



Richard A. Libby



Robert W. Ray



Michael W. Riddle



Ronald D. Spencer



Masound Tabotabai



Wilton J. Watanabe



Ed Isaac
Class of '72



Steven E. Peters



Marc C. Schryer



Bruce R. Smith



Thomas G. Torrano



Robert D. Wear



William A. Weitzel



FINLEY HALL

2



Gregory Slavens
President

Ralph Young
Resident Assistant

Greg Bryan
Class of 1970

Jim Crum

Steven West



John Coussens
Class of 1971

John Davis

Gary Dennis

Jay Egger

Sam Sohrab

Leonard Coldiron
Class of 1972



Dean Hanna

Douglas Hatfield

Anthony Huie

Tim Moore

Mike Sheedy

Keith Yelton

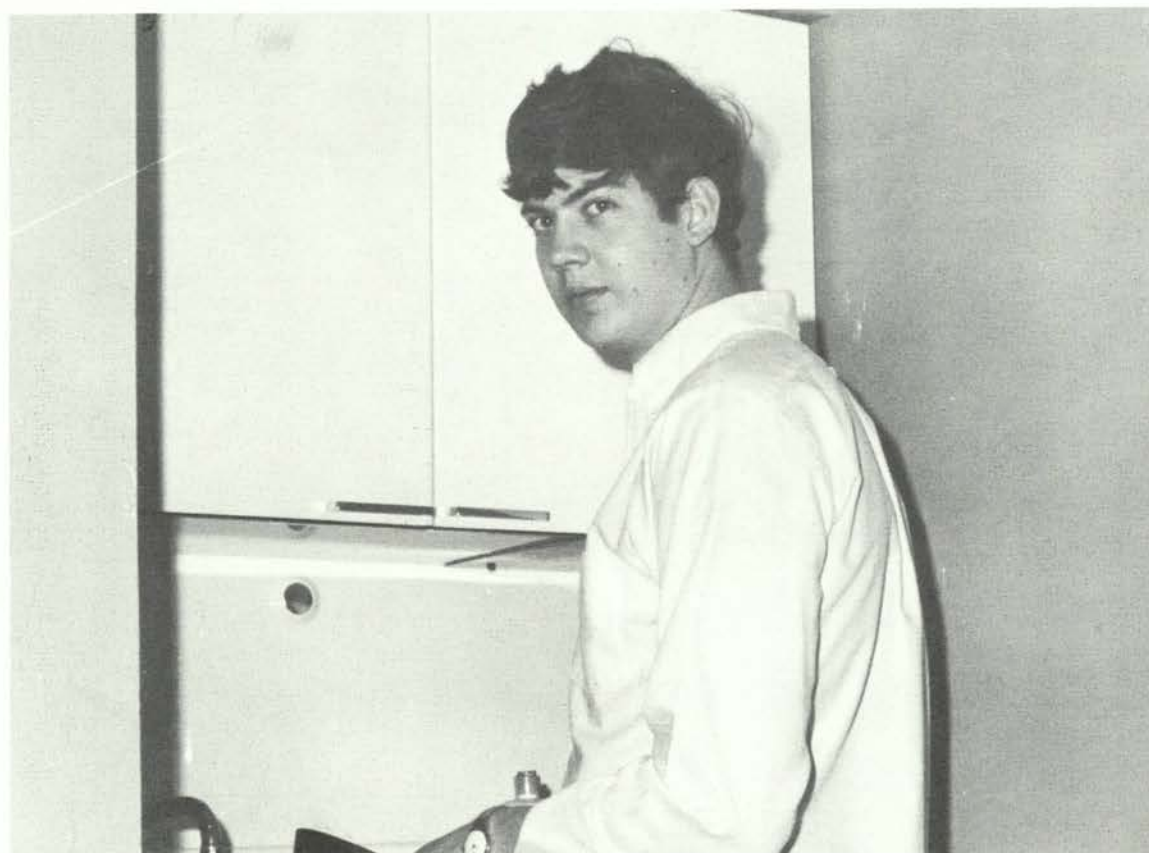

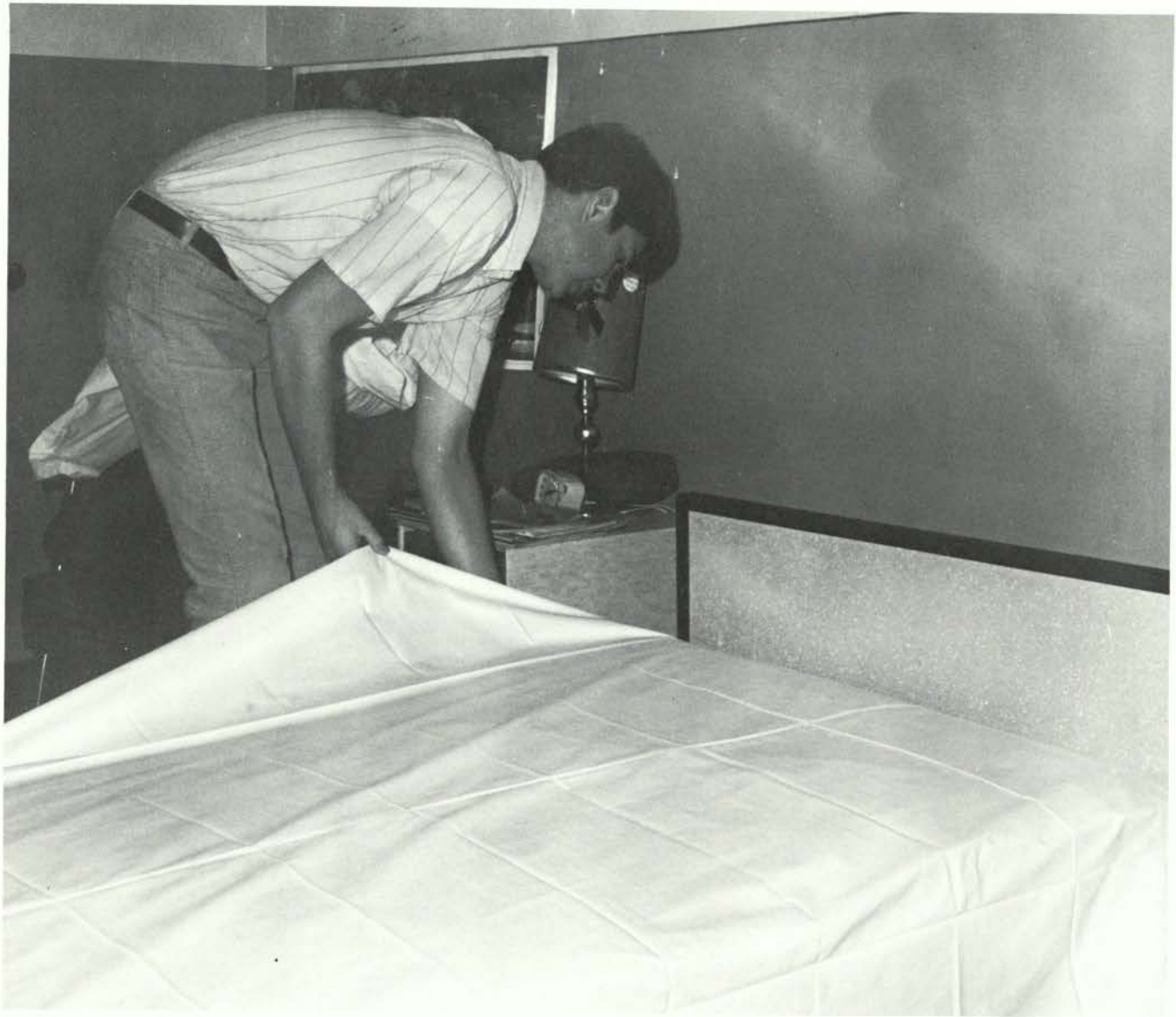

Gregory Brown
Class of 1969



James Johnson



Don Swygard



John Peterson
Class of 1970



Roger Hardage
Class of 1971



Walt Kowalewski



Wayne Richards



Steve Salter



Mark Yinger



Neil Erickson
Class of 1972



Richard Jones

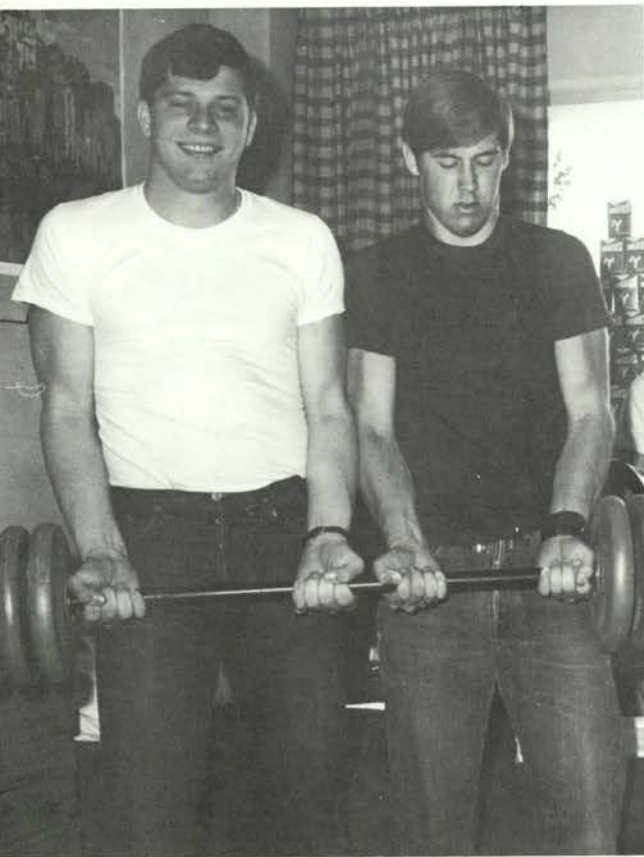

Roger DeVille
President



Gary Hedlund
Class of 1969



Steve Phillips
Class of 1970



Bruce Buckley
Class of 1971



Dennis Callaghan



Steve Cole



Jeff Smith



Michael Belnap
Class of 1972



James Bodle



Keith Gentz



Michael Modlin



Jerry Sullivan



Allen Hamner
President



Chuck O'dell
Class of 1969



Pat McMurry
Class of 1971



Hugh Sheehy



Alan Wong



4

5

6



Mark Sorensen
President



Bruce Bailey
Class of 1970



Clyde Schmelzer



Bob Svendsen



Steve Baron
Class of 1971



Jake Caughell



Bruce Frazer



Logan Jones



Mike Leibel



William Whyte



Gary Wong



John Woo



Thomas Barnette
Class of 1972



Patrick Edwards



Tim Gale



Lee Mortimore



Charles Petty



Jim Swart

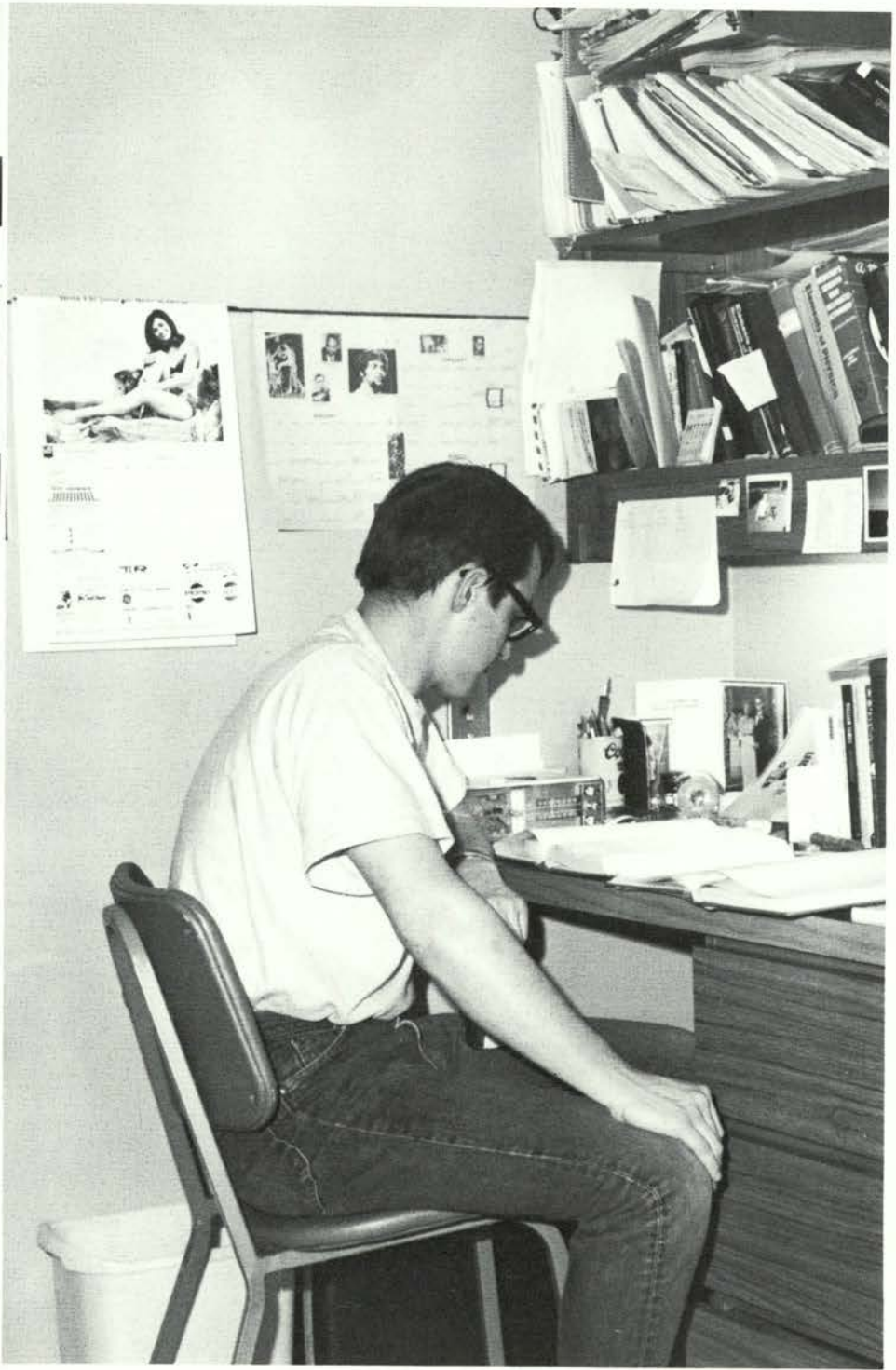



Steve Reed
President



Dan Beasley
Class of 1970



Ken Caires



Tim Higgins



Russ Krueger



Bill Rickard



Dave Upton



Jon Cik
Class of 1971



Dave Langsather



Mike Leibel



Gary Main



Gary Stephens



Jake Brenton
Class of 1972



Monte Brollier



Joe Duncan



John Herman



Luther Horsley



Mike Jaske



Jack Lancaster



Larry Langley



Steve Lintz



Ken Maahs



John Robbins



Jim Robertson



Steve Troseth

7



M McNARY HALL

2



Patrick J. Lynch
Floor President



M. Craig Sandberg
Resident Assistant



Robert A. Alford
Class of '72



Curtis H. Arrowsmith



Brian Brown



Kenneth D. Dobbin



Gary L. Fowles



Tom Godkin



Randy W. Hite



Richard E. McCann



Gary M. Miner



James M. Stolle



Wayne C. Vanosse II





Al Higgins
Floor President



Mike Nagler
Resident Assistant



Deryl Leggett
Class of '69



Louis Hukari
Class of '70



Carl Knifton



Matt Mainard



Rodney Couch
Class of '71



Dick Heffler



Ronald Kernan



John Lingerfelt



Roger Nelson



Den Smith



Don Toeller



Steven Woolfolk



Terence Chung
Class of '72



Greg Cole



Wolfgang Deppenmeier



Gary Fox



Alan Fraese



Richard Gustafson



Rodney Miller

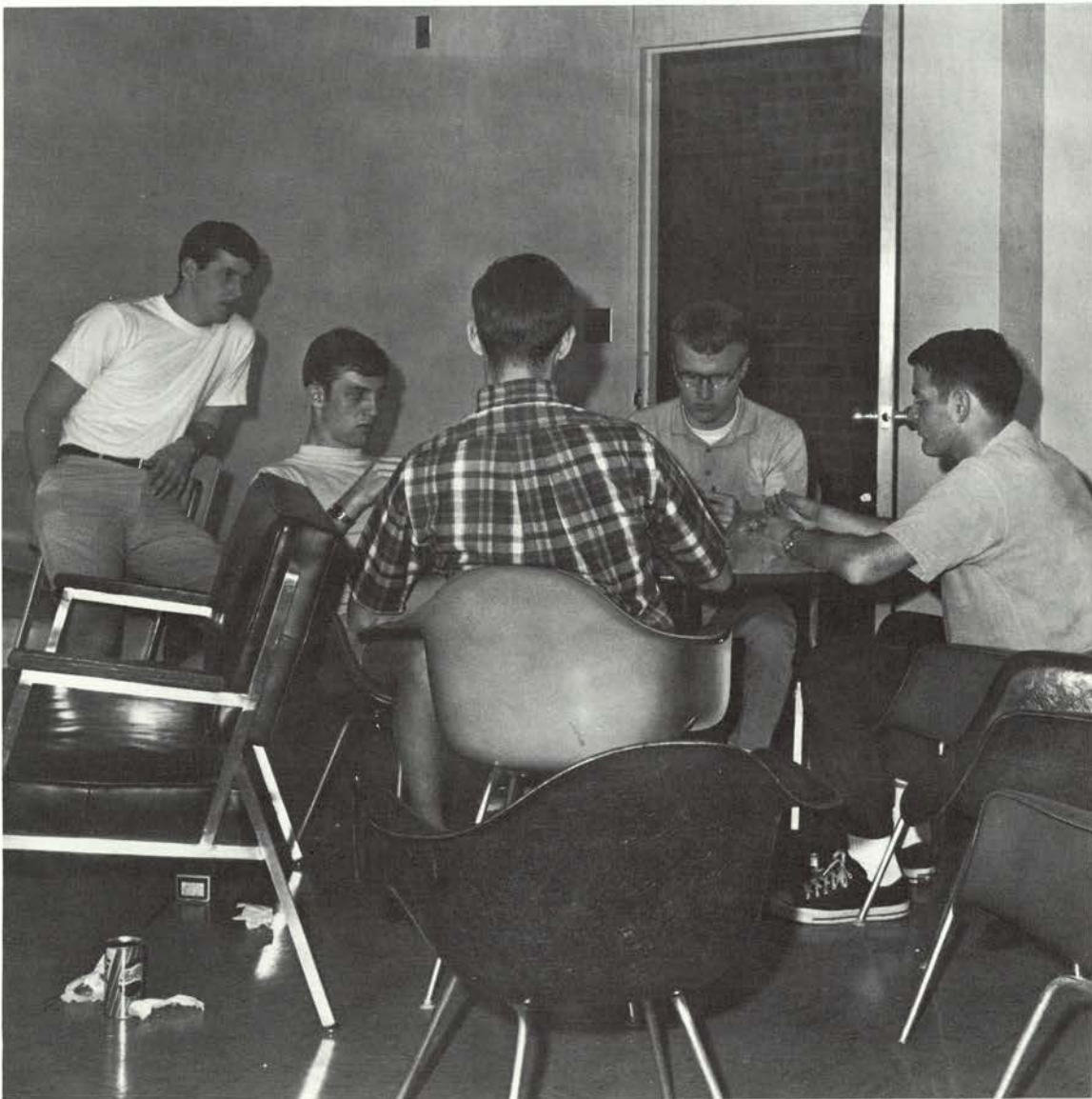

Terry Nishikawa



Dwayne Troxel





Michael W. Wegener
Floor President



Richard G. Korn
Resident Assistant



Daniel E. Anderson
Class of '70



John E. Beck



Robert D. Bronson
Class of '71



Dennis P. Kurovsky



E. Allan Nelson



Jimmie L. Pearson



Eric Sears



Gary T. Brown
Class of '72



Jeff P. Faust



Terry M. Hansen



George J. Heiner



David W. Holler



William Ko



Roger Morse



Rodney S. Nichols



Buz Painter



Mike T. Rezac



Lee W. Schrepel



Mark K. Stewart

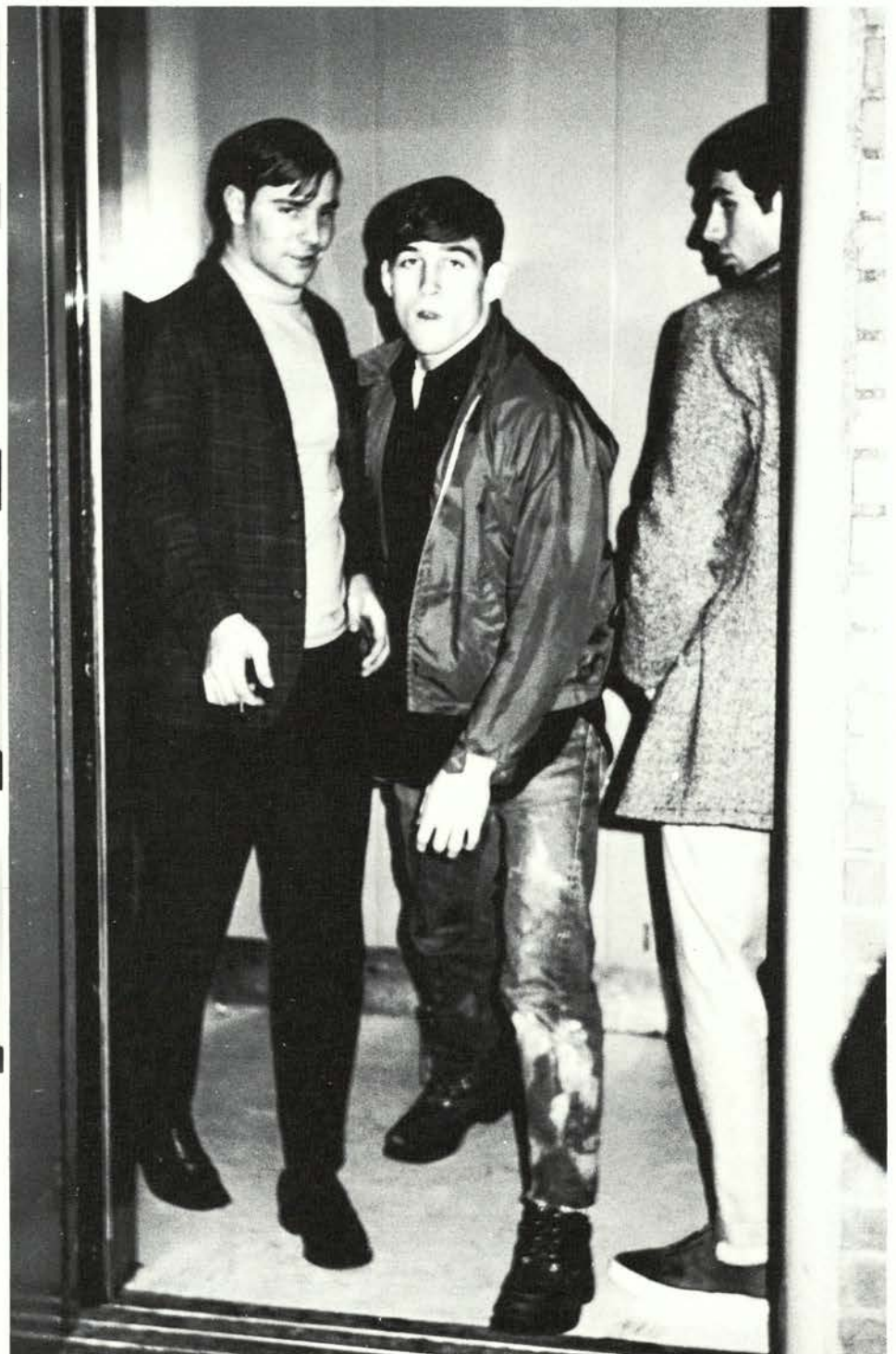



David E. McBratney
Floor President

Richard Stebner
Resident Assistant



Terry Chung
Class of '69

Lawrence Madsen



David Bair
Class of '70

Randy Carter



Bob Cummings

Arnold Kumagai

Bruce Vannoy

James E. Allen
Class of '71

John Enge

Patrick Riverman

John Sams



Jerry Schulmerick

John J. Sloan

Ron Swick

Edward T. Arakaki
Class of '72

Art Dernback

Bill Edwards

Carl First



Mark Halley

Barry Holsinger

Dan Jordan

Richard Nalun

Dennis Nuttbrock

Mare Pryor

Mark Rasmussen



Reg Riesenbichler

Dennis Silvey

Roger W. Smith

Michael Sullivan

Rick Swatt

Bruce L. Trumpour

William R. Williams



5

6



Ralph J. Murchison
Floor President



Dennis J. Phillips
Class of '69



Richard D. Summers
Class of '70



Donald C. Thomas



James N. Yurchak



Leland P. Brandt
Class of '71



Richard L. Calhoun



George M. Claxton



Thomas N. Etzel



Eugene A. Georgetta



James A. Hallstrom



Wayne H. Hatley



Keith D. Kokkeler



Malcolm D. MacInnes



Patrick McGillivray



Ulys J. Stapleton



Thomas C. Woodall



Sabah K. Al-Ghunaim
Class of '72



Daniel A. Almero



Bruce A. Carocci



Michael H. Carstens



James H. Christiansen



Michael D. Eskridge



Edward R. Gowans



Lowell H. Howlett



Gary I. Kurasaki



Rick Packard



Gregory A. Sprando



Robert R. Vetsch



Roger M. West



POLING HALL

1

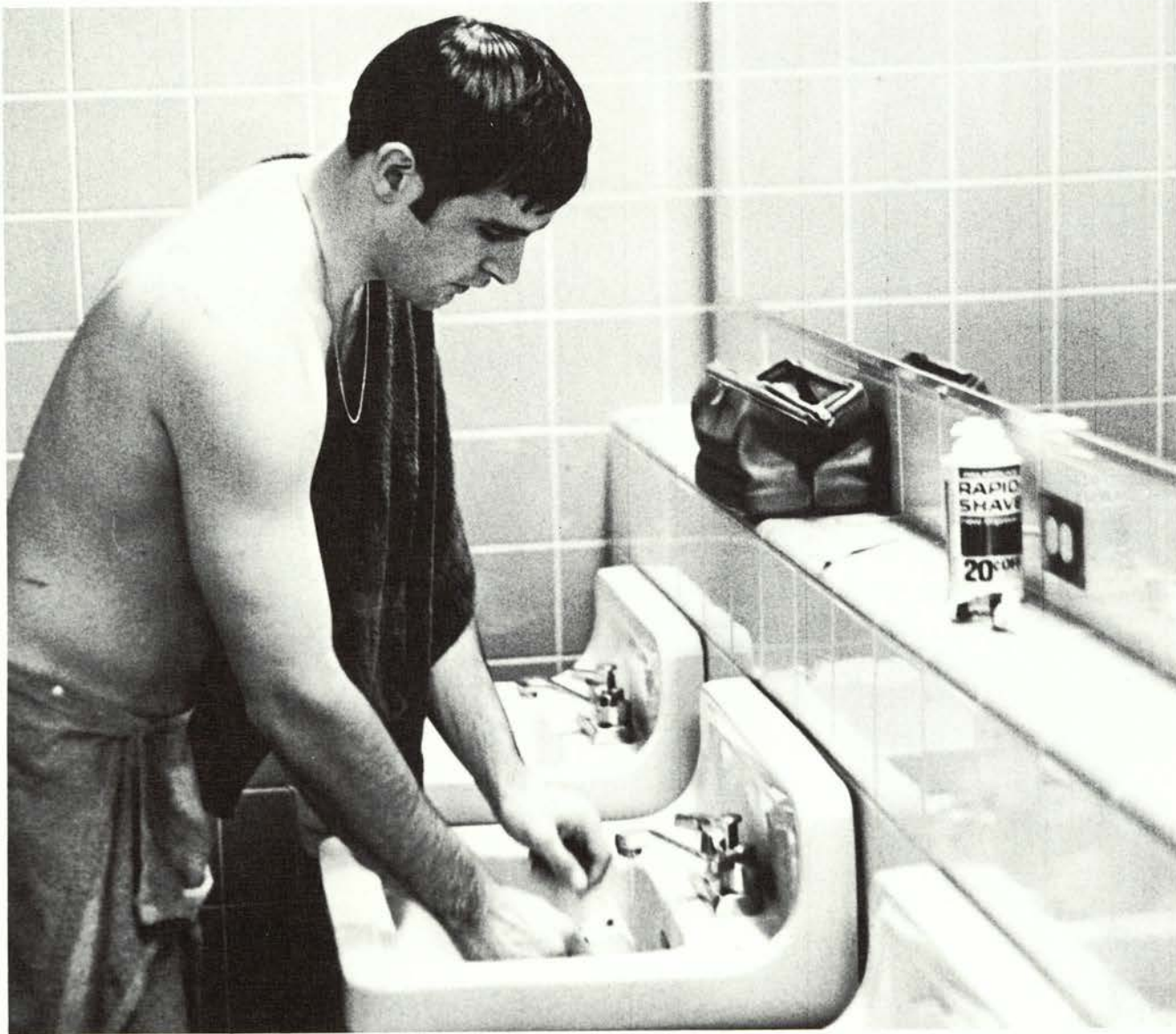

George Shackelford
Resident Assistant



Brent Kiddy
Class of 1970



Bruce Pederson



Jack Percy



Michael Croxton
Class of 1971



David Fu



Gordon Harris



Richard Ledgerwood



Sid Boles
Class of 1972



Mohammad Farasat



John Furber



Lowell Harris



Jerry Wappula

SACKETT HALL

D



Tom Lipman Sackett Hall President
 Eugene Lanning Sackett Hall D President
 Doug Kemper Resident Assistant
 Steve Schuetz Resident Assistant



Joseph Sidey Class of '69
 Carter Kennedy Class of '70
 Ron Ball Class of '71
 John Campbell
 Stan Christensen
 Tom Gunn
 Ronald Kay

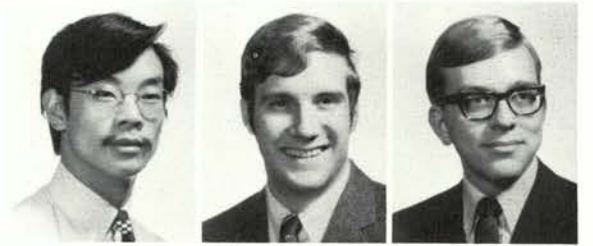

Shuk Leong
 Brian Metke
 Keith Sandberg



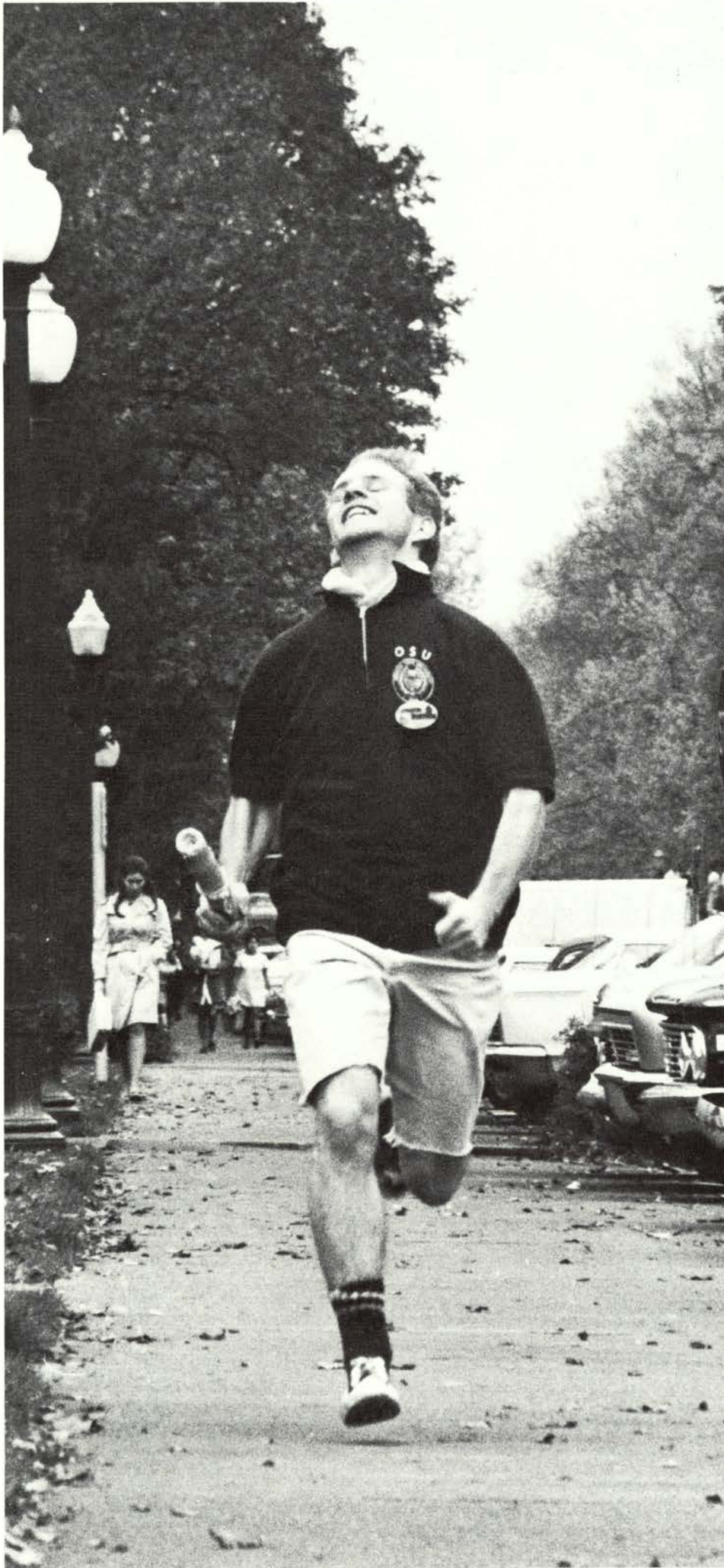

Ronald Shipp



Greg Boyes
Class of '72



Dale Cruson



Tom Huggins



Tom Landon



Mike Leckie



Steve Neely



John Normandin



Barry Ott



Terry Patrick



Bill Sather



Larry Snyder

D



WEATHERFORD HALL

1

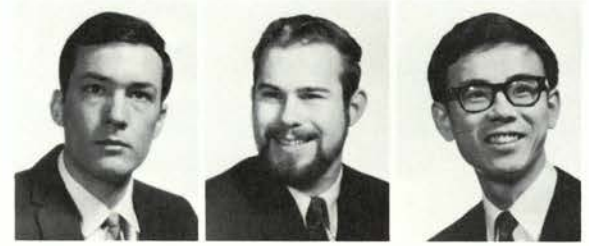

Arthur E. Smoot
Floor President

Gary M. Balo
Resident Assistant

Masaki Madomo
Grad.



Terry P. Coryell
Class of '70

Wayne G. Gentert

John R. Hills

Kenneth M. Jenison

Wayne P. Schulz

Frank David Shrives

Darrel M. Takahashi



Juan C. Wiegering

Timothy J. Butler
Class of '71

Jahangir Boroumand
Class of '72

Charles P. Butler

Richard S. Fairco

David L. Hall

Mustansio A. Manujee



John W. Saily



Gary R. Taylor



James G. Taylor





Michael A. Wade
Floor President

Gary E. Lucke
Class of '69

Michael T. Moore
Class of '70

Samuel P. Asai
Class of '71

Scott Estes

Todd D. Goodrich

Dale W. Hill



Sidney T. Ishori

Michael McNeill

Wade S. Magden

Steve P. Morris

Edward Y. W. Pei

Mike W. Teerman

William A. Amerling
Class of '72

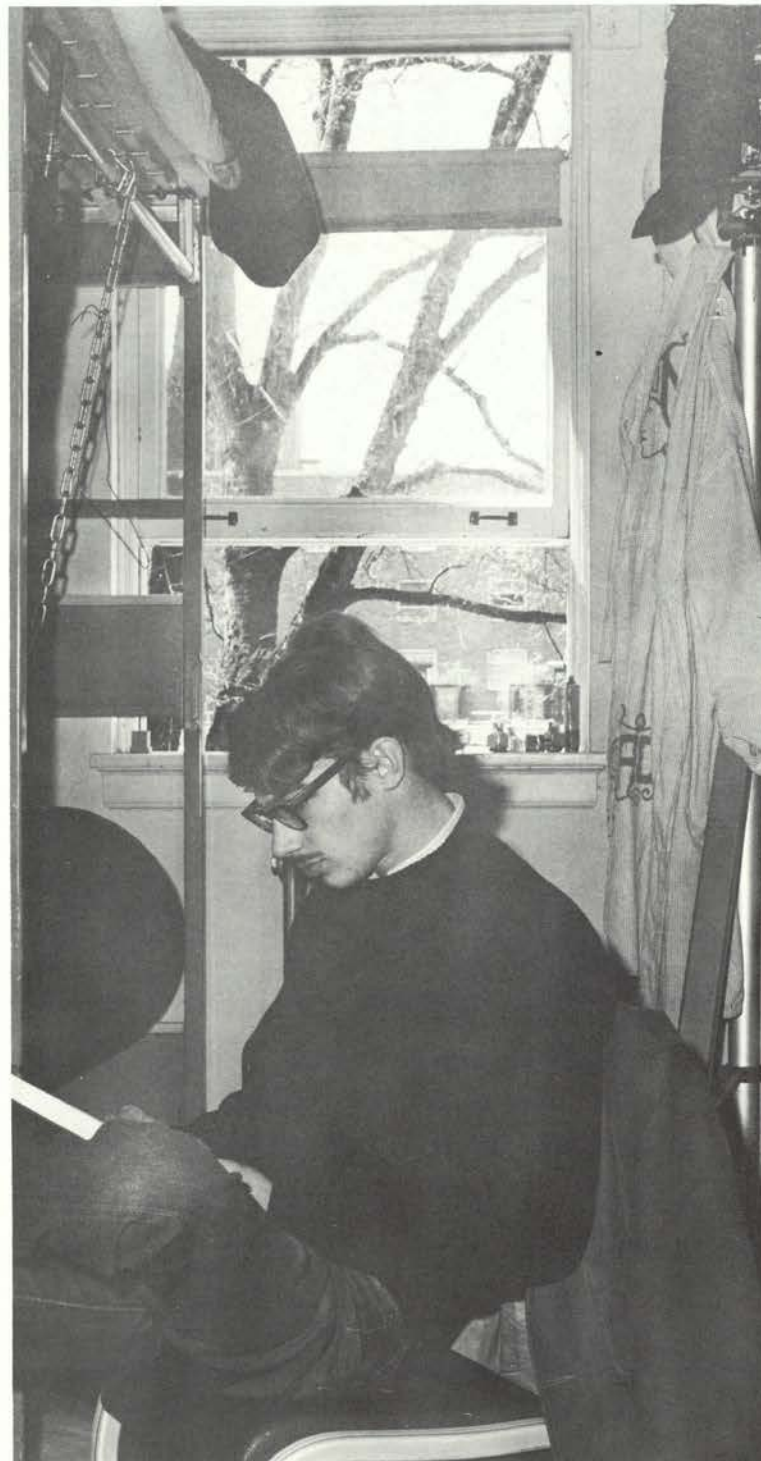

Jerry W. Bean

Roy O. Davis

James Ernest



Robert W. Glathar

Quirino W. Jaquez

Ross C. Klooster



Gregory Martin

Wayne E. Morgan

Dale A. Okada



Hayward Reed

2





Herbert Kirchner
Class of '70

Clyde E. Petty

Charles J. Alluisi
Class of '71

Peter L. Chase



Robert M. Culanag

Robert Haapala

King Lim

Tjin Lim

Charles Chartrey
Class of '72

Mohammad Shabbir



Fourth Floor



Michael Dean
Class of '69

Michael Erbele

Christopher Canetti
Class of '72

Eluid Khayad

Tower



Kevin E. McGinness
Class of '70

David J. Nys

Michael D. Brown
Class of '71

Mark H. Wieprecht



WILSON HALL

2



Verne Peterson
President



Victor Kirchofer
Club Advisor



Wayne Matsukawa
Class of 1969



Harold Noborikawa



Dean Ohtani



Steven Scheer
Class of 1970



Dennis Wilson



Bert Cardwell
Class of 1971



Bill Chisholm



Pisit
Chunhachuscharankul



Eugene Eberhard



Ray Gilmore



Bruce Hanson



Harvey Hanson



Tom Henry



Bell Kappel



Bob Krein



Lee Lugibihl



Brad Maxfield



William Montero



Terry Oft



Bob Okano



Gary Painter



Roy Reichenbach



Victor Rennie



David Schafer



Brad Vandehey



Chris Young



David Aamdt
Class of 1972



Deryl Brown



Darryl Bybee



John Dillingham



Steve Kawachi



Jim Keller



Ray Larson



Todd Martin



Edward Montecucco



Richard Morishita



James Renton



Richard Reid



James Scott



Donald Staehely



Michael Stone



James Sly



Ken Thomson



Richard Ward



Stanly Watson





Bryan Davis
Class of 1969



Rick Spring



Mark Susbauer



Calvin Taylor



Pajoong Aikwanich
Class of 1970



Willie Foster



William Marsh



Dennis Netter



James Spiering



Gerrald Tunstall



Kerry Atherton
Class of 1971



David Baker



David Barra



James Biller



John Boire



Roger Bracchi



Glenn Carlson



Christopher Chaney



Stephen Downing



Jerry Frank



Stuart Hemphill



Marty Hazen



Craig Jolley



Charles Kellner



Kris Lagers



Jack Mosen



Terry Nelson



James Nixon



Robert Potter



Dennis Takasumi



Jerry Taylor



Richard Terrell



Stephen Wichman



Leland Wiedemann



Stephen Anderson
Class of 1972



William Clarke



Gregory Coleman



Michael Dimich



Victor Ellis



Scott Kemp



Stephen Kent





Wilson Hall Court, left to right: Tom Clark, Fran Reeves, Jim Spiering, Janet Hoag, Katie McCobb, Steve Shaw, Paula Spears, Steve Bielenberg.

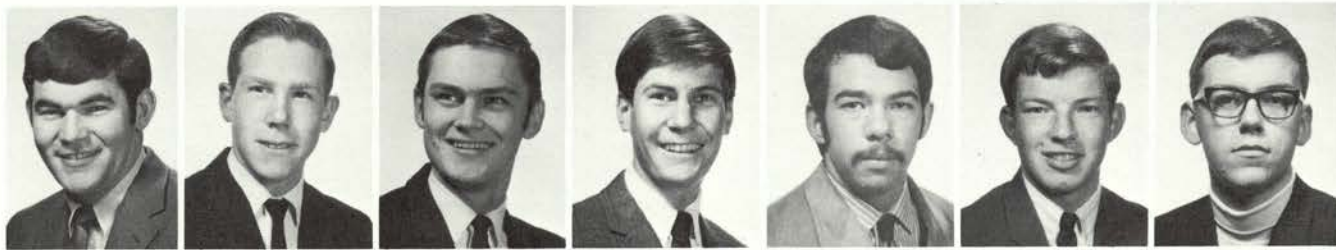

Robert Keyser

Philip Kollas

Russel Kroese

Brad Lange

Stephen Lebsack

Jon Lueth

Milton McAyeal



Timothy Perrine

Craig Perry

Bruce Pickering

William Prine

Brad Stiles

Peter Thanos

Michael Wirsing





Bob Jackson
Resident Assistant



Dennis Boshears
Class of 1969



Jim Davies



Otis Nance



Russ Altermatt
Class of 1970



Kenton Andrews



Kane Bauer



Reginald Gipson



Dennis Childers
Class of 1971



Bishnu Chitraker



Tom Clark



Dave Eikrem



Bruce Johnson



Phil Kidby



Craig Lewis



Dick Macnab



Don Maxwell



Mike McKillip



Vince Nance



Chris Nawrocki



Dave Nemo



Mike Owen



Tannert Pinney



Jim Plaker



Leonard Roberts



Dave Richelderfer



Mike Summers



Wayne Toyofuku



Glen Yamamoto



Gordon Young



Ed Adelman
Class of 1972



George Boase



Donn Bolliger



Steve Botens



Bill Burns



Mike Greenstreet



Gene Leo



Rex Lyon



Dan Mast



John Medinger



Scott Sandgathe



Gerry Sing



Don Tsukamaki



Charles Ulrey



Greg Wilberger



Dennis Wu





Ronald Hemphill
President



Michael Brownell
Class of 1969



Fred Norton



Ron Baugh



Robert Komoto
Class of 1970



Stephen Tubbin



William Eckhardt
Class of 1971



Keith Gamble



Sidney Miles



Joseph Paultetto



John Rackleff



Samuel Ray



Carl Reed



Dirk Schulbach



Jeffrey Smith



Richard Sunamoto



Leslie Taylor



Richard Thomas



Terry Tidwell



Edward Bartlett
Class of 1972



Doug Brown



Marc Brown



Wayne Bruck



English Brent



Larry Gatlin



Robert Gattman



David Greenberg



Stephen Narkaus



Ken Rhodes



Greg Smith



James Wolf



Michael Wong

5





Robert Beckner
President



Jim Libby
Residence Assistant



Richard Jackson
Class of 1969



Robert Klawa



Stephen Robb



Roy Wellington



John Engeman
Class of 1970



Gerold Jacobson



Charles Lusky



Donald Nakano



Ross Nishihara



William Saar



David Sannes



Douglas Averill
Class of 1971



William Cook



Mohammad Farasat



Gary Gaskill



William Mast



Steven Miller



Don Williams



Jack Anderson
Class of 1972



Gene Armstrong



Allen Boyce



John Carlson



Carl Cilker



Pete Clark



Randall Dahlgren



Lowell Harris



Mark Hirshman



Kirk Koning



Randy Kruckenberg



Paul Lamer



Curt Lofstedt



Dave Seideman



Danny Swanson



William Tatnall



David Trestrail



Laura Abraham

Judy Acord

Mike Adair

Jim Adams

Patricia Adams

Daniel Adelman

Bezabeth Admassu

Akue Adotevi



Kay Adsmund

Richard Aho

Paula Aiken

Jean Akamine

Edward J. Alexander

Margaret Alexander

April Allen

Rosemary Allen

OFF CAMPUS



Michael Altig

Charles Altman

Jack Alvord

Susan Alvord

Curtis Amacker

Ahmad Aman

Michael Amick

Karen Amsden



Donald Anderson

Ernest R. Anderson

Lois Anderson

Nancy Anderson

Oliver Anderson

Richard Anderson

Roger Anderson

James Angel



Julie Apt

Jane Armentrout

Marilyn Armstrong

Edward Arthur

Darrell Ash

Dick Atagi

Mary Sue Athey

Sami Attar



Don Atwood

Kathryn August

Robert Avery

Tirfie Ayele

Louise Bailey

Martin Bailey

Alvin Baker

Judy Baker



Dave Bakke



Rick Baley



Jeffery Ballance



Marilyn Ballinger



Judy Banks



Barbara Barnes



Beverly Barns



Beverly Barnum



Fernando Barreto



Janet Barrett



Jack Barrowcliff



Leigh Barry



Lynn Barry



Gloria Bartley



John Basl



Martin Bassett



Elizabeth Bastiani



Gayle Batty



Craig Bauer



Leslie Beatty



Joan Beavers



Haary B. Bechen



Sharon Becker



Lynden Belin



Esther Bell



Norman Bell



Linda Bellerby



Loana Belnap



Bruce A. Belt



Karen Bendler



Cecilia Bengoa



Christopher Bengoa



Jerry Bennett



Richard Bennet



Cleve Benson



Deryl Benton



Doug Berg



William Bergmann



Rodney Berklund



Thomas Bert



Erika Bessmer



Judy Best



Linda Billette



Monte Binger



Mary Bjore



Harold Black



Sue Blackburn



Rick Blanch



Clayton Bobisud



Norbert Bodenroeder



John E. Borden



Ron Borden



Raymond Borgen



Dennis Borkgren



Dale Botsford



Diane Bottenburg



William Bowen



Judy Bower



James Boyd



Victor Charles Boyles



Barbara Brackett



Dale Branch



Donald Bransford



Ron Bremner



Bill Brewer



Bonnie Brindley



Fred Broadwater



Denis Brodie



Joanne Broschart



Ann Brown



Frank Joseph Brown



Gene Brown



Jeanne Brown



Diane Bryson



Terry Buckley



Terry Allen Buckley



Julie Buell



Donald Buffington



Teresa Buffington



Kenneth Bumgartner



Bronson Burdick



Diane Burke



Patricia Burke



Bob Burr



Gene R. Byrnes



Kent Byron



Christine Cahill



Percy Calkins



James R. Callaway



Perry Camp



James Campbell



Nancy Campbell



Greg Cannoy



Janice Carlson



Roy Carlson



Barbara Carmody



Sue Carpenter



Ron Carson



Janice Carter



Gary Case



Kathleen Case



Adele Cereghino



Kristine Chadwick



John Chambers



George Chandler



Jill Chappell



Michael Charbonneau



Pamela Cheney



Barbara Chess



Dennis Chong



Steve Chown



Beryl Christiansen



Hans Christiansen Sal Cirrincione Peggy Clapper Cabot Clark Ken Clark Linda Clark Norman Clark Ronald Clarno



James Clayworth Mike Close Paul Clowers Becky Coleman Sharon Colleary Linda Collins Terry Conboy Theresa Conner



Emily Conrady Mike Conrady Georgeann Cook Linda Cook Robert Cook Vivian Cook Dennis Cosler Ivan Cottle



Sheila Cotton Gail Courtright Mary Cowan Christopher Cox Barbara Crane Nancy Crisp Suanne Crockett Dan Croft



James Cron Donna Cross Virginia Cruz Randy Curtis Thomas Cushman Ann Cuthbert Steve Cyr Charles Daly



Joan Danilson Virginia Dare Ron Darneille Karen Darsie Bill Davidson Bob Davies Barbara Davis Bruce Davis



Cheryl Davis John Davis Vona Davis Carolyn Dean Don Dean Martin DeBusman Donald Decker Suzanne Decker



Douglas DeGross

Terri Degross

Stephen DeHaas

Jeffrey Dehne

Pat Delaplane

Bruce E. Dent

Margaret DeRuwe

Donia DeVine



Penny Devlin

Terry Dibble

Diane Dignan

Robert Doler

William Doler

Del Domke

Robert C. Doster

Pamela Doty



James Dow

Judith Doyle

Greg Drais

Charlotte Dube

Steven Dube

Leland Dudley

William Duke

Marshall Dunham



Patricia Dunham

Judy Dunn

Amelia Dunnavin

Ray Dunten

Kenneth Durrell

Elizabeth Dystra

Steven Earl

John Eckarman



Linda Edd

Jim Edwards

Ken Edwards

Suane Edwards

Virginia Edwards

Hassen Eghbali

Molissa Elliott

Penny Elliott



Margarite Enerson

Robert Enerson

Lois Engel

David Enkerud

Mike Epeneter

Bob Epley

Bonita Erickson

Jeff Erion



Nancy Esch

Mike Eslinger

Al Estes

Darlene Etchart

Joyce Euken

Allison Evans

Cynthia Evans

Clint Evensen



Jon Eyman



Jerry Farfield



Sheryl Farmer



Joan Farney



Donna Farris



Mark Farstedt



Marsha Faulkner



Dan Ferguson



Warren Ferris



William Fine



Kathy Fisher



Melissa Fisher



Shelley Fisher



Kathleen Fisk



David Fitch



Kathy Fitzgerald



Jim Flanary



Elliott Flegel



Sicily Flegel



Georgie Flood



Mikal Fogel



Robert Fogel



Anthony Follett



James Forbes



Larry Ford



Tom Ford



Norman Foster



Carolyn Fountain



Margaret Fowler



Paulie Fox



John Fraley



Mary Francis



Charles Franklin



Mike Franklin



Joanne Fraser



Karen French



Marlene French



Susan Friday



Lynn Friese



Barbara Friesen



Diane Froebe



Doreen Froese



Brenda Froreich



Kenneth Fuglee



Russell Fujii



Mike Fujimoto



Mickey Furlong



Steve Gardenier



Penny Garrison



Nancy Gates



Marsha Gauthier



Mark Gerber



John Geyer



Stephen Geymann



Joan Gibson



Steven Gilbert



David Gilman



Carol Gilmore



Earlene Gipe



Dennis Glaser



Alicia Glover



Rick Goldner



Judy Gonsalves



Marilyn Gonyer



Ryan Goodell



Judy Gooding



Pam Goodyear



David Gordon



Tom Gordon



Patty Gosnell



Robert Gotch



Jeff Graham



Nadine Grass



Glenda Green



Jon Greene



David Greenlaw



Susan Greer



Judy Gregory



Brian Griffin



Guy Griffin



James Griffin



Judi Grimes



Mahlon H. Grimes



Roy E. Grimes



Maureen Grogan



Doug Gross



Lynn Guerin



Kris Guptill



Sheila Gust



Garret Hade



William Haglan



Lona Hale



Donald Hall



Joanne Hall



Jean Halladey



Jan Haller



Rashid Hamid



Janice Hamilton



Randy Hammericksen



Jim Hancey



Alice Hanley



Bill Hanley



Robert Hansen



Thurman Hansen



Jonathan Hanson



Rita Hanson



Susan Hanson



Dave Harbaugh



C.B. Harding



Pat Hardison



Margaret Harm



James Harper



Camille Harris



Carol Harris



Charles Harris



Frances Harris



Gary Harris



James Harris



Margie Harris



Roger Harris



Greggor Harrison



Janice Hartman



Roselyn Harward



Elaine Hastings



Gene Hatch



Kathryn Hatfield



Steve Hathaway



David Hayes



Katherine Heaney



Janet Hearsum



Stan Heil



Carol Heinonen



Bill Helphinstine



Lynne Helvogt



Mike Hemelstrand



Mary Henarie



Lonnie Hendricks



Connie Hendrixson



Judy Ann Hennings



Joan Herburger



Lance Hereford



Debbie Hermens



Martha Hetrick



Roger Hildebrandt



Margaret Hillferty



Fred Hill



Glen Hill



Larry Hille



Marcia Hillway



Steve Hiuga



Cheryl Hiukka



Lawrence Hoag



Kathryn Hodson



Derald Hoerling



Ernest Hoffer



John Hoffer



Linda Hoffman



Constance Holcomb



Cathryn Holderread



Richard Holmes



Holly Holmstrom



Deborah Honey



Molly Honey



Soon Hong



Barbara Hood



Phillip Gregory Hope



Christopher Hosking



Debborah Hoskins



Brian Hovander



Randy Howarth



Susan Howe



Wen Hsieh



Tzu-Hwa Hsu



Yu-Heng Hsu



William Hugitt



Kathy Hulbert



Ralph Hulbert



Janie Hultin



Sally Hunt



Ray Hunter



Berti Hurbert



Lynette Hutchinson



Malcolm Hutchinson



Kathy Huttula



Allan Hytowitz



Stanford Inouye



Sandra Jabs



William Jabs



Pamela Jacobsen



MaryLee Jacobson



Pat Jackson



Hasan A. Jam Joom



Steve Jansen



Sherry Jenkinson



Mike Jensen



Chris Johnson



Christina Johnson



Dave Johnson



Harriet Johnson



Jean E. Johnson



Jeff Johnson



Linda Johnson



Sharon Johnson



Vicki Johnson



David Johnston



Kathryn Johnston



Denise Jolly



Stephanie Jonasson



Linda S. Jtnes



Sheri Joyner



Michael Jubinville



Steve Junor



Andrea Juras



Kalman Kallay



Dave Kammerer



Gary Kamo



Ronald Kangiser



Paul Karczag



Jackie Kary



Hani Kassem



Gloria Keebaugh



David Keeney



Merle Keeney



Julie Kehoe



JoAnne Keith Freeman Keller Mark Kellogg Curtis Kenagy Pamela Kennedy Mel Kessler Patricia Kidney Jeanne Kimes



Robert Kimes Linda Kinersly David King Steve King Warren King Paul Kingery Joyce Kinkaid Gregg Kirkpatrick



Cody Kittle Phoebe Kittle Lee Klampe Richard Knox Kazuko Kobayashi Don Koch Duncan Koller Kathy Kralj



Anne Kronsberg Robert Kuhn Lynette Kuns Barbara Kyle Betty Lacey Sharon Ladd Martha Lage Robb Laidlaw



Lam Chungnam JoAnn Lambeth Tom Lancaster Gary Landi Fay Lanning George Lanning April Larson Ken Larson



Richard Larson Robert Lathom Linda Lau Deidre Lavers Bob Lawrence Sarah Leavens Gregoriann Leclair Barbara Lee



David Lee Tom Lee V.K. Lee Karen LeFebvre Pat LeFebvre Cathy Lemke Elizabeth Leovey Ernest LeRoux



Thomas Le Roux



Mary Kay Leuther



Thomas Levy



Esther Lewis



James Lewis



Steve Lewis



Jim Leib



Garry Lienhard



Bob Liesegang



Bill Lindow



Robert Lindsey



John Lloyd



Fred Locke



Walt Locke



Diane Lofquist



Linda Lofstedt



Pat Logan



Marion Loo



David G. Lorenzen



Mary Lorenzen



Carolin Lowery



Shirley Lowry



Marcia Lucke



Pamela Luft



JoAnne Lund



Veryl Lupton



Geri Lutz



Jens Lyché



Spencer Lyman



Jon Lynch



Wayne Lystra



Karen Madison



Joy MaGee



Hamid Maghbouleh



Linda Magnuson



Carol Major



Sue Major



Timothy Malagon



Tom Malinga



John Maneely



Maureen Mangan



George Marino



Kathryn Marklund



Dorothea Marr



Clint Martin



Ellen Martin



Gloria Martin



James W. Martin



Greg Marvin



Jacki Mason



Darrell Maxwell



Dan May



Linda May



Sharon McCabe



Karen McCaffrey



Michael McCasland



Deana McClure



Julie McCollum



Rick McCormick



Susan McCoy



Ron McCulloch



David McDonald



Tom McElroy



Jo McFaddin



Linda McFall



Leann McGibbon



Thomas McLain



James McManus



Jim McNutt



Robert Mead



Bill Meade



Larry Meeker



Walt Meyer



Nancy Meyers



Stephanie Michael



Joe Mihelich



Julie Miles



Robert Miles



Robert Miles



Betsy Miller



Dave Miller



Linda Miller



Mark Miller



Margo Miller



Judith Milner



Pynne Modderman



Steve Modugno



Janelle Mogenson



Gerald Montgomery



Sterling Morris



Linda Morrison



Sharon Morrison



Cecelia Morrow



David Muerdter



Virginia Muir



Steven Munts



Warren Murata



Dennis Murphy



Kate Murphy



Farokh Namdaran



Farzin Namdaran



Veronica Nebel



Dave Nebergall



Sharon Nebergall



Mohammad Nehrir



Joan Nelson



Judy Nelson



Mary Jo Nelson



Laurie Nestelle



Gregory Netzorg



Theresa Newcomb



Glenda Newman



Greg Nichols



Barry Nicholson



Stewart Nickell



Glenn Nies



Sandra Nirmi



Corinne Nishikawa



Norman Nitta



Marybelle Norberg



Stan Nored



Margaret Norton



Mario Nunez



John Nyberg



Tom Ocheltree



William Oconnell



Milton Odo



Kathie O'dyer



Dale O'Harra



Jewel Oishi



Cherie Okano



Carol Okubo



Charlotte Olson



Carlton Olson



Margaret Olson



Larry O'Malley



Nancy Orr



Robert Orr



Donald Osborn



Alan Otness



Sharol Otness



Virginia O'Toole



Mary Otto



James Pachot



James Palmateer



Bruce Palmer



William Palmer



Steven Palomaki



Richard Parady



Gary Parcher



Gail Pariseau



Linda Parker



Rich Parker



Jim Parmeter



William Parson



Donna Parypa



Michael Patrick



Karen Paulson



Carl Payne



Cliff Payne



Lowell Pearl



Wayne Pearson



Susan Peery



Linda Perez



Linda Perry



Tony Perry



Don Peters



Greg Peters



Gary Petersen



Christine Peterson



Janet Peterson



Ralph Peterson



Vicki Petrequin



Tom Pfau



Sue Phelps



Kathy Phillips



Jim Phillips



Nadine Phinney



Diana Picht



Judy Pliska



Bill Plumeau



William Pohorny



Jay Pomeroy



Edmond Pope



Steven Pope



Gwen Portier



John Potre



Paula Potts



Dian Poujade



Fred Poujade



Bob Praegner



Penny Preece



Alan Preissler



Dave Price



Joanne Price



Joel Price



Jean Prindle



Nancy Prosch

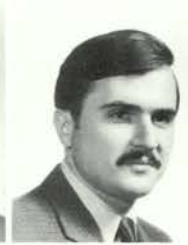

Thomas Provancha



Bob Pruett



Keith Pumphrey



Belinda Purvine



Nancy Quinn



Tony Quinn



Shirley Radcliffe



Diane Rader



Dave Rafanelli



Steven Rafoth



Sonja Raftshol



John Rahn



Dave Raibley



Sue Ranton



Deborah Rarick



Rocky Rasley



Alfred Rasmus



David D. Reed



Kathy Reed



Jean Reeves



Mary Reeves



Jeanine Reschke



Louise Ribik



Eric Richardson



Walter Richmond



Randall J. Rightmire



Ross Rigler



Dennis Rittenbach



Bill Rizor



Dan Roath



Douglas Roberts



Doug Roberts



Kathy Roberts



Dave Robertson



Edward Robertson



Patricia Robertson



Stephen Robertson



Will Rombeau



Jerry Romiti



Susan Romiti



Rovel Rood



Michael Rosco



Sharon Rose



Susan Rose



Cynthia Roseland



Charles Rostorfer



Carol Roth



Pam Rottle



Joan Rowley



Joel Rowan



Glenn Rucker



Kris Rud



Michael Rundell



Richard Ruth



Mike Rutledge



Barton Ruud



Pam Ruzek



Gary Sachtler



Neil Sanders



Carla Sandine



Mark Sandvik



Dennis Sargent



Robert A. Schaffer



Hans Schallig



Thomas Scheideman



Doris Schilling



Lynn Schlesinger



Linda Schmidle



Susan Scholl



Mary Schooley



George Schroeder



Kathy Schuepte



Helen Schwab



James Schwarz



John Schwarz



Kenneth Schwing



Thomas Scott



William Scott



Sue Scritsmier



Greb Searight



Theodore Seeber



Nancy Seifert



Marv Self Carol Setniker Sherry Svall Frances Seuell Maureen Sexton Linda Starp Susan Shaw Jim Shaw



Jon Shelley Sherry Shelton Terry Shepherd Zewdie Shibre Teresa Shiflett Pat Shiochi Mary Shipp Judy Shopshire



Carol Shogren Rebecca Shogren Bill Shuck Nolan Sieg Charles Sickenger Laura Sing Bob Singer Jim Sitz



Candice Slack Vern Slaughter Sidney Slead Gerald Slind Mark Sloat Charles Henry Smith Deborah Smith Jerry Smith



Kathy Smith Ken Smith Lenore Smith Marilyn Smith Olivia Smith Peggy Smith Rebecca Smith Richard Smith



Sharon Smith Terry Smith John Solvason Dana Sorum Lee Souder Marilyn Sowa Margaret Sparks Susan Spencer



Sue Spiker Linda Spivey Bruce Spong Patty Stafford Audrey Staley Toni Stamps Carol Standley Jean Stastny



Alan Stevens



Herbert Soddard



Larry Stokes



Janet Stone



Larry Strand



Signe Strawn



Frances Stribling



H. Wm. Strickland



Carol Strode



William Strogny



Terry Stroh



Kathleen Stuart



Delme Stutz



Ken Sunamoto



Clifford Sutton



Jerry Swan



Mike Sweek



Keith Swensen



Diane Swingley



Gary Takis



Salvador Tambe



Ron Taniquchi



Diane Taylor



Doug Taylor



Tom Taylor



Bradford Teel



Leslie Terry



Jack Thomas



Joseph Thomas



Sue Thomas



Wade Thomas



Don Thoneyby



Julee Thoreson



Carolyn Thorn



Larry Thornburgh



Lyn Thornburgh



Michael Thornton



Sandra Thornton



Bruce Threewitt



Sylvia Thune



Colleen Timmerman



Loretta Todd



Stephen Tomasovic



Susan Tower



Mike Townes



Fred Trenkel



Lafayette Trice



Roger Trindade



Junko Tsunenaga



Wesley Tuft



Jon Tumler



Sharon Turley



Christine Turner



Boy Tyler



Richard Tyler



Stephen Uffelman



JoAnne Uhlenhake



Jeffrey Valentine



Betty Van Hee



Georgia Varney



Anthony R. Vassallo



Fred Year



Janet Vilhauer



Nancy Vinton



Carl Voegtly



Karla Vogt



Mike Von Cannon



George Voss



Jim Voss



Sherrie Voss



Sue Walker



Jerry Wallace



Tom Walt



Laurie Walter



Robert Walter



Steven Ward



Carol Washburn



Charlie H. Waterman



Robert Waterman



Bonnie Watkins



Carey Weatherford



Lloyd Weaver



Barbara Webb



Barbara Weeks



Sandy Wells



Joseph A. Wendling



Susan Werner



Steve Wernick



Dave West



James West



Jeff West



Linda Westfall



Margaret Wheeler



Sue Wheelhouse



Charlene White



Denise White



Jan White



Gerald Whitehead



Alan Whitford



Betty Whitmire



Bill Whitmore



Jack Whitney



Kerm Whittemore



Robert Wiegand



Susan Wiemers



Robert Wild



Chester Williams



Gregory Williams



Jeri Williams



Paula Williams



Robert Williams



Greg Willmore



Carol Wilson



Jeff Wilson



Lester Wilson



Richard Wilson



Erna Winchester



Steve Winters



Maryanne Wirth



Sandy Withrow



Steven Wojahn



Sally Wojahn



Ronald Woldeit



Charles Wolske



Joyce Wolske



Clyde Wood



Leatta Woodard



Gail Woodford



Kathy Woolfe



David Woracek



Rebecca Worley



Roberta Worley



Robert B. Wright



Raymond Wyatt



James A. Wynans



John Yamas



Steve Yarrow



Gloria Yasuda



Philip Yasui



Don Yates



Jo Yates



Charlene Yee



Fa-Jaw Yeh



Barbara Yeoman



Irene Yomamoto



Betty Yoneyama



Cheryl York



Rodger York



Georgia Young



Norman Young



Janet Zerba



Carol Zielinski



Andrew Zinn



Mary Lou Zinn



Robert Zook



Steve Zuck



SENIORS

Editor

Marilyn Mackin







Senior Activities Council, Row one, left to right: George Cook, Tami Oberson, Terry White, Judy Lambert, Connie Slocum, Karen Brooks. Row two: Art Cooper, Karen Funk, Tim Furrow, Arden Shelton, Phyllis Case, Ann Beebe. Row three: Russ Tennant, Pat

Culbertson, Juliane Olsen, Steve Walker, Gay Heegler, Beth Cilker. Row Four: Bobbi Mikkelson, Jan Highland, Larry Thornburgh, Mike McGee, Bill Dryden.



Row one, left to right: Jan Highland, secretary; Bobbi Mikkelson, treasurer. Row two; Tim Furrow, Sgt-at-arms; Larry Thornburgh, President; Mike McGee, treasurer.

Outstanding Seniors



Jim Huegli



Bernie Hill



Carol Burroughs



Cindy Banzer



Kris Paulson

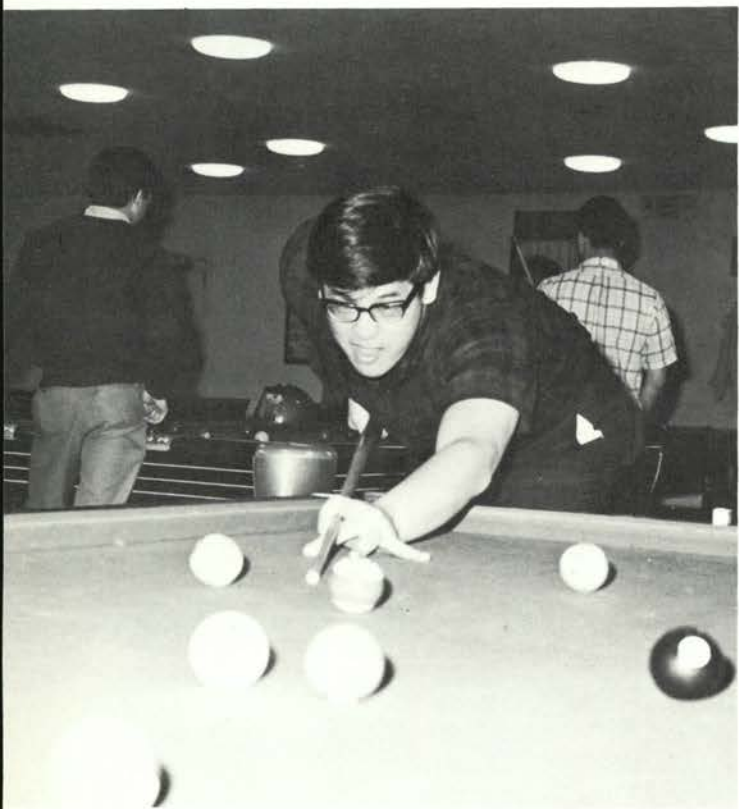

Richard Shimomura



Steve Waker



Phyllis Case



Jane Patton

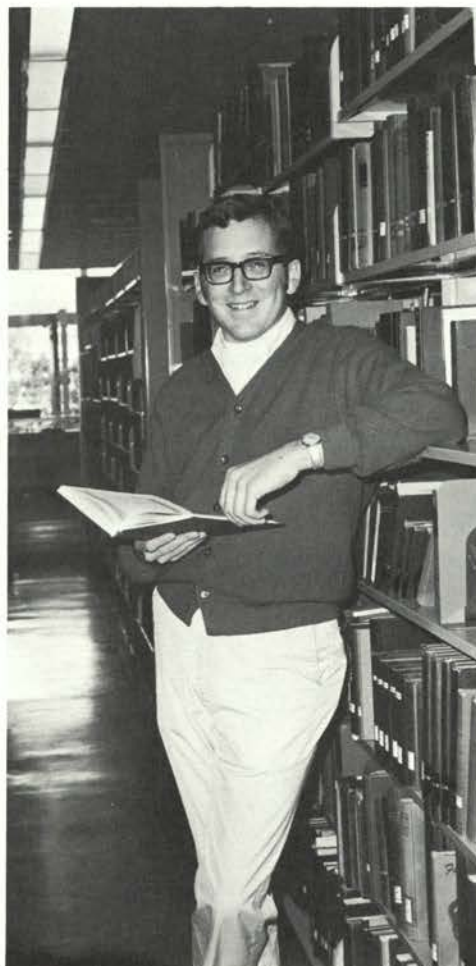

John Jacobsen

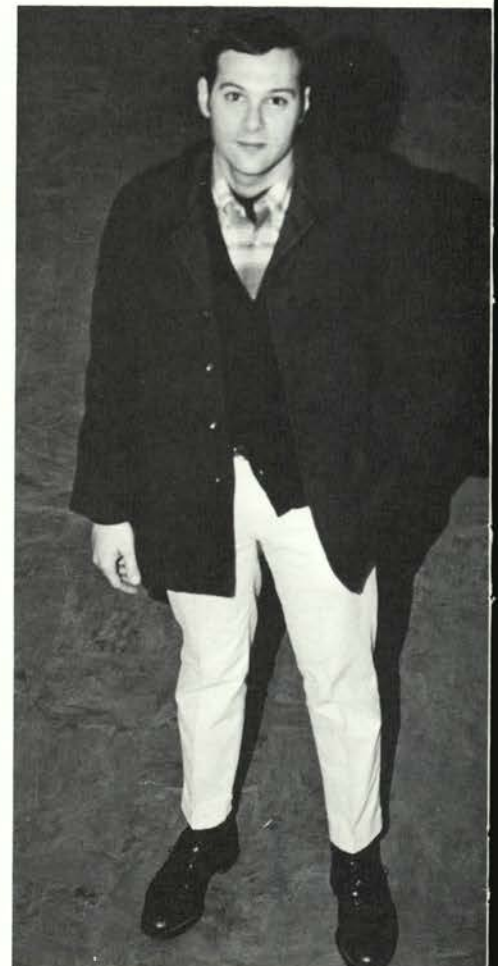

Jan Blakely



John Jendzejewski



Nancy Oldfield



Bobbi Mikkelson



Terri Tower



Becky Macy

Bill TenPas

Gretchen Heesecker and Dick Evans



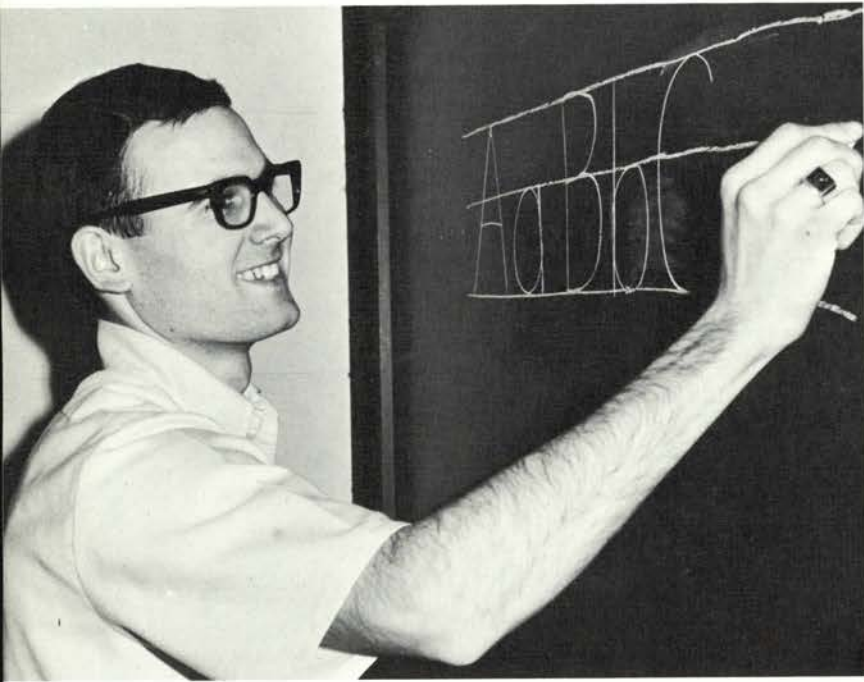

James Torgerson

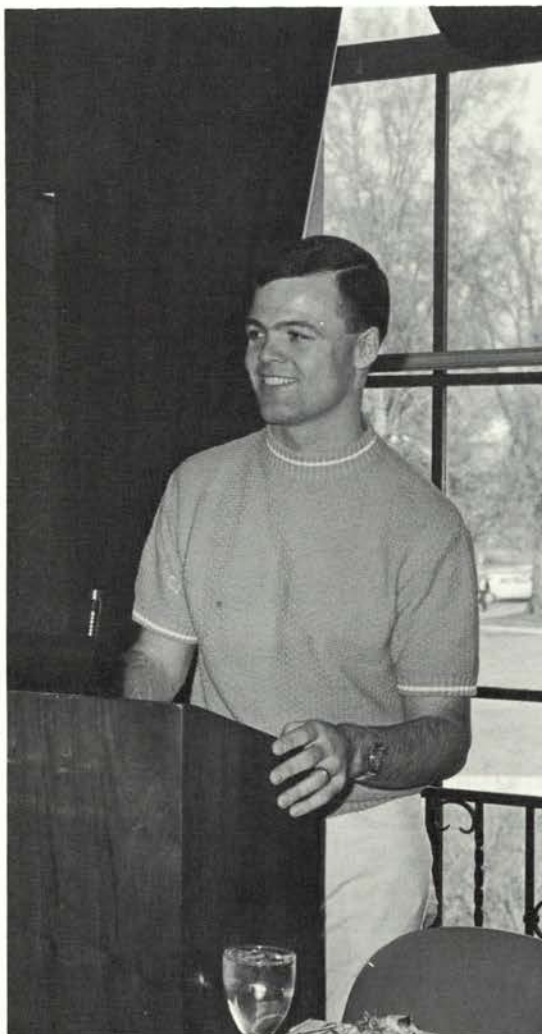
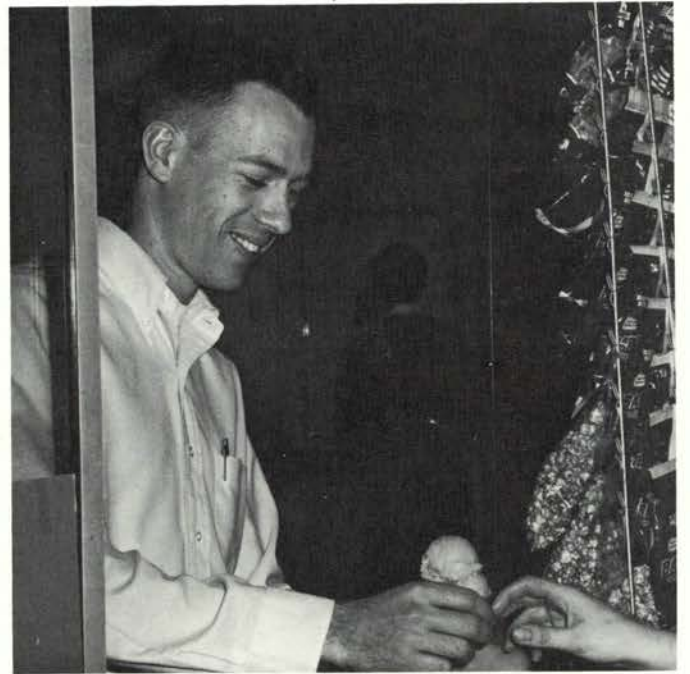

Larry Thornburgh

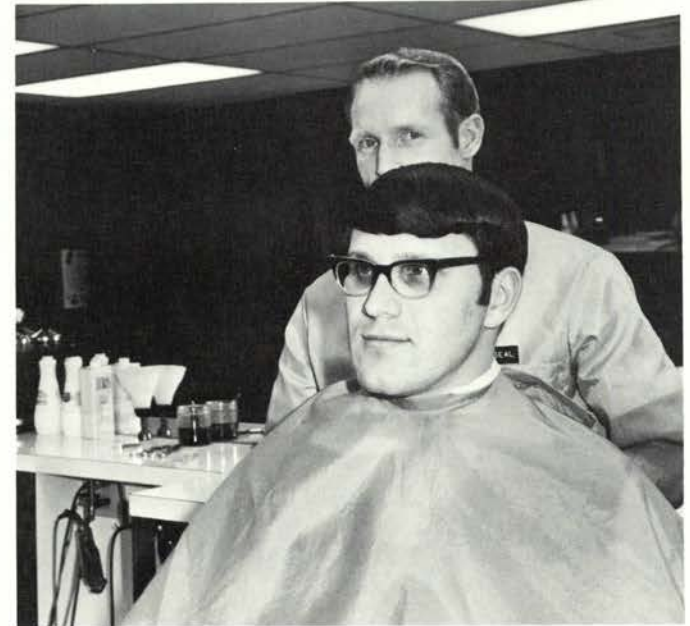

Top to bottom: Steve Hansen, Tom Brown and Art Cooper.



Scott Abdon
Forestry
Layne Aberge
H & SS
Judy Acord
Sociology
Dan Adelman
Agriculture
Kay Adsmond
Education
Richard Sanley Aho
Agriculture



Jean Sayoko Akamine
Engineering
Alexander Alasa
Donald A. Albertson
Mech. Engineering
Regina Alclape
Education
Dell Alexander
Pharmacy
Margaret Alexander
Home Economics



Robert C. Alexander
Engineering
Sue Alexanderson
P.E.
Connie Allen
Education
Rosemary Allen
Education
Curt Amacker
Pharmacy
Greg Amsberry
Pharmacy



Carol Anderson
Psychology
Chuck Anderson
B & T
Eric Anderson
Agriculture
Ernest R. Anderson, Jr.
Business Administration
Louise Anderson
Home Economics
Nancy I. Anderson
Science



Nancy L. Anderson
Humanities
Richard C. Anderson
B & T
Roger P. Anderson
Engineering
Mary Andoor
Humanities
D. James Angel
B & T
Bruce D. Appelgate
Science



Julia Mae Apt
H & SS
Toni Arber
Home Economics
Dennis Archer
Engineering
Don Archer
B & T
David Bruce Armstrong
Forestry
Lawrence E. Armstrong
Science



Darrell Eugene Ash
Engineering
Dick M. Atagi
B & T
Mary Sue Athey
Home Economics
Bill Austin
Engineering
Gerald Autry
Soc. Science
Jack Austin
B & T

Donald E. Ayers
Engineering
Jacob Ayuk-Taken
Agriculture
Margie Bacon
Education
Martin W. Bailey
Forestry
Tom Bailey
Science
Alvin Harris Baker
Engineering



Richard H. Baley
Engineering
Marilyn Ballinger
Home Economics
Gary M. Balo
Pharmacy
Judy Tina Banks
Home Economics
Cynthia Banzer
H & SS
Andy Barcheck
Engineering



Beverly Barnes
Education
Larry Barnes
Pharmacy
Beverly Barnum
B & T
Phyllis Janet Barrett
Education
Ronald L. Barrey
Engineering
Jack Barrowcliff
B & T



Leigh Edith Barry
H & SS
James J. Barta
Science
Mary Bartle
Education
Duane Barton
Education
John Basl
H & SS
Martin L. Bassett
Pharmacy



Elizabeth Bastiani
Education
Mary L. Bates
Education
William L. Bates
Pharmacy
Marilyn Baumann
B & T
Christine Baxter
Education
Linda K. Baxter
Education



Wayne Baymann
Doug Bazler
B & T
Leslie A. Beatty
Education
Tom L. Beck
Forestry
Sheri Becker
Science
Catherine Ann Beckley
Education



Richard Beckman
Forestry
Ann Beebe
P.E.
William Beebe
H & SS
Joseph Beelart
B & T
Dallas L. Beier
Agriculture
Ray Beliveau
B & T





Esther Elaine Bell
H & SS
Linda Bellerby
Science
Myra Nettie Belnap
Education
Bruce Alan Belt
Agriculture
Mark Benard
Engineering
Janet C. Benecke
Education



Cecilia Marie Bengoa
B & T
Alan Chris Bennett
Science
Katherine Bennett
H & SS
Cleve Benson
B & T
Rolland R. Benson, Jr.
Forestry
Sherry Benson
Home Economics



Fran Bentley
Education
Deryl L. Benton
Engineering
Janet Bentz
Education
Carolyn Berg
B & T
Jeanne M. Berges
H & SS
Rodney W. Berklund
Engineering



Thomas E. Bert
Engineering & Science
Nancy Sue Besse
Education
Erika J. Bessmer
Home Economics
Michael Jon Bickier
Agriculture
Sally Bigej
H & SS
Stan Billings
Engineering



Steven Bingham
Humanities
David Birkite
B & T
Gail Black
Education
Harold Black
Engineering
Jim Blake
Forestry
Jan Blakely
H & SS



Jim Blatchford
Agriculture
Scott Blau
Humanities
Larry Blem
Forestry
David Blumhagen
B & T
Harriet Bock
Education
Mavis R. Bodhaine
Science



William Bodner
Humanities
Larry Boeck
B & T
Regina Boeck
Science
Jerry C. Boehm
B & T
Stan Bones
Forestry
Ray Bonesteele
Science

John Borden
Engineering
Kenneth Botham
H & SS
Dale Botsford
Science
Diann L. Bottenberg
Home Economics
William L. Bowen
Science
Judith Ann Bower
Education



Michael G. Bowers
Science
Victor C. Boyles
Engineering
Barbara Brackett
H & SS
Judith Brandon
Humanities
Dennis Brandt
Forestry
Jack R. Brandt
B & T



Cliff Bradshaw
Science
Donald Bransford
Education
Michael Brown
Science
Ronald A. Bremner
Pharmacy
Darlene Brevik
Education
Karon M. Brewer
H & SS



Marvin E. Bridge
B & T
Doreen Bridges
Education
Patricia Briggs
Pharmacy
Carolyn Brill
Home Economics
Bonnie E. Brindley
Pharmacy
Richard Brissenden
B & T



Lee Brissey
Engineering
Karen D. Brooks
Home Economics
Kathryn Broschart
Science
Roger Brostrom
B & T
Barton T. Brown
Engineering
Carol Jean Brown
B & T



Chris Brown
H & SS
Greg Brown
Education
James C. Brown
Agriculture
James M. Brown
Agriculture
Larry Brown
B & T
Meredith L. Brown
Education



Robert G. Brown
Forestry
Ronald Brown
Pharmacy
Tom C. Brown
H & SS
Pamela Kay Brownell
H & SS
Patricia Anna Brozena
Pharmacy
Joseph D. Brummett, Jr.
H & SS





Reg Bruss
Science
Leonard Buchholz
Pharmacy
Karl P. Buck
B & T
Dorothy Buckley
Education
Jim Buckley
Science
Terry Buckley
H & SS



Terry Allen Buckley
Engineering
Steven H. Buckstein
Science
Jerald A. Bunn
H & SS
Bronson Burdick, Jr.
Engineering
Jeanne Burges
Jerald C. Burgess
B & T



John S. Burles
Engineering
Dennis D. Burley
Agriculture
Carol Burroughs
Education
Luther Burroughs
Engineering
James Bushek
Engineering
John H. Buss
Science



Steve Buss
B & T
Sandy Butler
H & SS
Judy Button
Education
Kenneth R. Byers
Science
Gene Byers
Science
Sharon Cach
Education



Percy R. Calkins
Engineering
D'Leo Callihan
H & SS
David Camp
B & T
Perry E. Camp
Science
Carroll E. Campbell
Science
Dale A. Campbell
H & SS



Greg Cannoy
B & T
Kathleen R. Carlton
H & SS
George M. Crman
Engineering
Barbara Carmody
Education
John Carroll
Forestry
Stephen R. Carter
B & T



Sheron Carver
Education
Edward V. Casciato
Agriculture
Cathy Case
Education
Phyllis Case
B & T
Mike Cashner
B & T
Linda Cass
Education

Jim Catto
Humanities
Thomas Catrall
Science
Adele E. Cereghino
Science
John E. Chambers, Jr.
Science
George Chandler
Agriculture
Mick Charbonneau
Engineering



Donna Claar
Pharmacy
Cliff J. Chen
Engineering
Pamela S. Cheney
B & T
Barbara Chess
Home Economics
Janie Childs
Home Economics
Jong Sung Choi
Science



George Christensen
Engineering
William J. Christensen
Engineering
Beryl Christiansen
Education
Hans Christiansen
Science
Dorothy Chu
Science
Elizabeth Cilker
Home Economics



Timothy M. Ciochon
H & SS
Cabot H. Clark
Pharmacy
Ronald Clarno
Education
Paul Clausen
Engineering
Dave Clemens
H & SS
Donald Cleveland
B & T



Paul A. Clinton
H & SS
Sharon Clinton
Paul D. Cowers
Agriculture
Phillip Cochran
Science
Robert C. Cockrell
Science
Byron Cole
Engineering



Rick Collette
B & T
John L. Collins
B & T
Cathy Colpitts
Education
Dana Beth Colton
B & T
Craig Combs
Forestry
Ross Jay Conger
Agriculture



Ward S. Conger
Agriculture
Patricia M. Conley
B & T
Dennis Connole
Engineering
Dave Cook
H & SS
Gary Cook
Agriculture
Gordon Cook
Engineering





Linda May Cook
Home Economics
Robert M. Cook
Agriculture
Craig Cooley
B & T
John Coon
Agriculture
Arthur D. Cooper
Pharmacy
James M. Coope
Engineering



Cheryl Copeland
Education
Vicki Corn
Home Economics
Dennis R. Cosler
Science
Susan Cosper
Home Economics
Ivan R. Cottle
Engineering
Sheila Cotton
Science



David R. Courant
H & SS
John Coulston
Pharmacy
Gerald Cox
H & SS
Linda L. Craft
Science
Linda L. Craig
B & T
Barbara Crane
Education



Bill Crawford
B & T
Mary Elizabeth Crichton
Mary Kay Crisp
Home Economics
Nancy Anne Crisp
Home Economics
Rodney M. Crockett
Engineering
Sue Ann Crockett
Education



James Cron
Engineering
John R. Crosiar
Science
Stephen Crow
H & SS
Ginny Cruz
Science
Sarah J. Cummins
Education
JoAnne Cunningham
Humanities



Kay Cupp
Education
Betty Curtis
Science
Randy Curtis
H & SS
Thomas R. Cushman
Agriculture
Cheryl Lynn Cutsforth
B & T
David Harrison Cutsforth, Jr.
Science



Gregory Cutting
Agriculture
JoAnn Cutts
Education
Lee Daggett
B & T
Lewi Dahlin
B & T
Joan Danilson
Education
Virginia Dare
Home Economics

Ron Darneille
H & SS
Susan Darsie
Science
Dennis Daugherty
Science
Bill Davidson
Forestry
Larry Davidson
B & T
Jim Davies
Agriculture



Barbara Davis
H & SS
Betty A. Davis
Home Economics
Bolton Davis
Education
John L. Davis
B & T
LeAnn Davis
Home Economics
Lynda Davis
B & T



Howard Davison
Engineering
Dan Davy
Education
Sandi Day
Education
Alice L. Dayle
H & SS
Carolyn Dean
Home Economics
Michael C. Dean
Engineering



Theodore Dearborn
Education
Martin DeBusman
Engineering
Donald Decker
Science
Linda Decker
Home Economics
Gayle DeCoss
Education
Douglas DeGross
Engineering



Stephen L. DeHaas
Science
Jeffry C. Dehne
Engineering
Pat Delaplaine
Pharmacy
Ken Denfeld
B & T
Maryann L. Dennis
Education
Judy Derfler
Education



Margaret E. DeRuwe
Home Economics
Penny Devlin
Education
Terence L. Dibble
Engineering
Bruce Dickerson
B & T
Lou Vina Dieffenbacher
Pharmacy
Diane Dignan
Agriculture



Lowell V. Diller
Science
Dianne Dilley
Home Economics
Virginia Dodd
Home Economics
Edwin A. Doern
Engineering
Garry A. Domnisse
B & T
Frank D. Donaldson
Science





Robert C. Doster
Agriculture
Victoria Ann Doster
Home Economics
Pamella Doty
H & SS
Lois Annette Double
Science
Michael Downey
Humanities
Donald Downing
Agriculture



Steve Downs
Engineering
Stephen Dransfeldt
Engineering
Cheryl Drew
Education
Laurabeth L. Drew
B & T
Michael L. Discoll
Education
Michael E. Drost
Engineering



George S. Drury
Science
Bill Dryden
Forestry
Leland Dudley
H & SS
Sharon Duffy
Education
William W. Duke
Agriculture
Dan Duncan
Engineering



Judy Dunn
Education
Linda L. Durr
B & T
Kenneth Wayne Durrell
Agriculture
Dorothy T. Duyck
H & SS
Clay W. Dyer
B & T
Diane V. Dyer
Home Economics



Frank Easterly
B & T
Leonard W. Eaton
B & T
Lillian A. Eaton
Home Economics
Walt Ebell
H & SS
John Eckerman
Science
David V. Edling
Science



R. Kenneth Edwards
Engineering
Suanne Edwards
Education
Virginia Edwards
Science
Bill Eichelberger
Education
Larry Eisele
Agriculture
Thomas A. Eisele
Science



G.P. Ellingson
H & SS
Marjorie Elliott
Home Economics
Claude D. Elmore
Science
Jeannie Elkins
Home Economics
Michelle E. Ely
Education
Eric Emmett
Engineering

Kally Emmett
Diane Engdahl
H & SS
Lois Engel
H & SS
Linda Engle
Science
Mary Engelfried
Home Economics
Robert D. Epley
B & T



Doug Epping
B & T
Michael A. Erbele
B & T
Bonita Erickson
Education
Terence M. Esmay
H & SS
Richard V. Estelle
Agriculture
Lynn Estes
Home Economics



Cindy Estoup
Education
Dennis D. Estrade
H & SS
Darlene Etchart
Education
Keith Euhus
Science
Dick Evans
Engineering
Steve Evans
B & T



Clint Evensen
B & T
David P. Fairclo
B & T
Barbara Fairley
Science
Sheryl L. Farmer
Education
Brenda Farrell
B & T
Donna Rae Farris
H & SS



Ken Faulk
Forestry
Ron Ferguson
B & T
Warren Ferris
Agriculture
James F. Fickel
Pharmacy
William Fine
B & T
Dennis Fischer
Engineering



Kathy Fisher
Home Economics
Mike Flanagan
H & SS
Nancy Fletcher
Education
Jerry Fletcher
Education
Charles Flood
Engineering
Georgie Flood
Home Economics



Nancy K. Foell
Education
Mikal Fogel
Home Economics
Robert Fogel
Science
Anthony Follett
Engineering
George B. Fomundam
Engineering
Carole Foote
Education





Mike Foote
Education
Ed Ford
Education
Joan Forney
H & SS
Brent Forsberg
Agriculture
Ken Forsch
Education
Craig Foster
Engineering



Mark Foster
B & T
Mchele Foster
Education
Norman C. Foster
Engineering
Margaret Fowler
Pharmacy
Donald Fox
Pharmacy
Sue Fox
Humanities



John P. Fraley
Science
Carole Francis
Education
Jerry A. Francis
Science
Jack Richard Franklin
Pharmacy
Mike Franklin
Science
Joseph J. Franquez
B & T



Joanne Fraser
Education
Laurie Fraser
Home Economics
Frank Fredrickson
Engineering
Nicola Fredrickson
Education
Sheryl French
Humanities
Phil Frey
Humanities



Susan Friday
Home Economics
Thomas R. Fries
Engineering
Lynn Friese
B & T
Diane Marie Froebe
Home Economics
Doreen Froese
Education
Sue Frost
Education



Russell Fujii
B & T
Mike Fujimoto
Agriculture
Jeanne Fukuji
Science
Robert W. Fuller
H & SS
Steve Fuller
Science
Mickey Furlong
B & T



Tim Furrow
Science
Patricia Gabriel
Education
Jan Gaeller
Dennis Gaibler
Engineering
Brenda Gines
B & T
Pat Gallagher
Engineering

Curt Gallaher
B & T
Jackie Gamble
Home Economics
Walt Gamble
Engineering
Gary Ganz
Engineering
Jerry R. Gardenshire
Forestry
Steve Gardenier
H & SS



Linda Gardner
Education
Janie C. Gassoway
Education
John H. Gassoway
Science
Carl George
Linda George
Home Economics
Don Gerig
Forestry



Steve Geymann
B & T
Teresa Giannone
Education
DeeAnn Gibson
Education
Joan Marie Gibson
H & SS
Martha Gifford
Education
Katherine J. Gilbert
Science



Jonathan Gilbert
Engineering
Steven C. Gilbert
Engineering
David L. Gilman
Engineering
Carol Earlene Gipe
Science
Charles Glanzman
Engineering
Alicia I. Gloves
Home Economics



Al Gnapoli
H & SS
Don Godard
Engineering
Dale Lee Godwin
B & T
Charles Golde
Engineering
Judy Gonsalves
Home Economics
Marilyn I. Gonyer
Home Economics



Paul N. Goodmonson, Jr.
B & T
Angie D. Gordon
H & SS
David Gordon
Science
Patty Gosnell
Home Economics
Robert Anthony Gotch
Science
Jeff C. Graham
B & T



John C. Graham
Engineering
John E. Grahm
B & T
Sandra Grant
Home Economics
Nadine Grass
Education
D.L. Grassman
H & SS
Roger R. Gray
Science





Roger W. Gray
Forestry
Glenda Green
H & SS
Ronald Green
Science
Jon Greene
Pharmacy
Susan E. Greer
Education
Judy Gregory
Science



Linda Kay Greig
Education
Jo Ellen Gretzinger
Science
William Griffith
B & T
Carol Grigg
B & T
Roy E. Grimes
Agriculture
Gary W. Groff
Engineering



Maureen L. Grogan
H & SS
George F. Gross
B & T
Dorothy Grossnicklays
Education
Joy Ann Guidry
H & SS
Alvin Gumataotao
Humanities
Mary Jo Gutierrez
Humanities



Ellen Guyer
Education
Dave Haack
H & SS
Garret Hade
Engineering
Phillip R. Hagedorn
Engineering
William Haglan
Agriculture
John Haight
Agriculture



Donald E. Hall
Engineering
Gary Hall
Engineering
Michael L. Hall
H & SS
Robert Dale Hall
Science
Leon Halloran
Science
Guy Hamblen
Science



Janice Hamilton
Education
Thomas S. Hammer
B & T
Randy Hammericksen
H & SS
K. Roy Hammond
Engineering
Alice Hanley
Education
Margie Hanselman
Home Economics



Larry Hansen
Education
Linda Hansen
Education
S.W. Hansen
Engineering
T. Dean Hansen
B & T
William Hansen
Engineering
Jonathon Hanson
Science

Sue Harcombe
Education
Judith Lynne Harding
Education
David Wendell Harmon
Forestry
James M. Harper
Science
Roger R. Harr
B & T
Camille Kay Harris
Home Economics



Carol Harris
Pharmacy
Celia Harris
Education
Charles D. Harris
Engineering
Frances Harris
Home Economics
Michael Harris
Engineering
Judy Harrison
B & T



Ken Harrison
Humanities
Janice Hartman
H & SS
Lee Ann Harward
Home Economics
Doris Hasegawa
Education
Eric Haskins
Engineering
Hussein Hassoun
Science



Gene Hatch
Pharmacy
John Hawthorne
Engineering
David Hayes
H & SS
Fred D. Haynes
Education
Katherine Heaney
Education
Janet Hearsom
B & T



Gary Leo Hedlund
B & T
Gay L. Heegler
Education
Gretchen Heesacker
Education
Allen Heinonen
H & SS
Michael D. Hemelstrand
Engineering
Stuart T. Hemler
B & T



Mary Henarie
Education
David Henderson
Agriculture
Kathleen Henderson
H & SS
Brain Hendrickson
Agriculture
Chris Henke
Education
Judy Ann Hennings
Science



Richard Henry
Agriculture
Carolyn Henrichs
Home Economics
Douglas C. Henry
Science
Gloria Hensen
Education
Marjorie Ann Herron
Education
Valerie L. Herstine
Education





Martha Hetrick
Pharmacy
Gary Hettman
Agriculture
Patsy Hewitt
B & T
Jean E. Hiatt
Home Economics
Al Higgins
B & T
Jan Highland
Education



Charles Hildebrand
Pharmacy
Roger A. Hildebrandt
B & T
Jerry L. Hildebrand
Engineering
Margaret Hilferty
Science
Ann Hill
Home Economics
Bernie Hill
Science



Danny Hill
Agriculture
Fred Hill
B & T
Glendon E. Hill
Engineering
Kathleen Hill
Education
Larry D. Hille
Engineering
Suzanne Kay Hilley
Education



Lucinda Hines
Education
Suzanne Hite
Education
David Hittle
H & SS
Jan Hodges
Pharmacy
Larry Hodson
Humanities
Erich Hoffman
Science



Dan Holbrook
Science
Constance Holcomb
Home Economics
Ken Hollett
Science
Marcia Hollett
Science
Norman D. Holly
Engineering
Judith A. Holman
Education



Judith C. Holman
Education
Kay Holscher
Education
Dorothy Holst
Education
Kathy Holstad
Education
Judy Holste
Education
Craig A. Holt
Science



Phillip Gregory Hope
H & SS
Donald Q. Hopkins
H & SS
Kenneth Hopkins
Engineering
William Hopper
H & SS
Diane Horning
Education
John Hortenstine
Forestry

Deborah J. Hoskins
Home Economics
Corrin Housley
Education
Susan M. Howe
Education
John Howell
Engineering
Wen-Ning Hsieh
Science
John W. Hubbach
Science



Les Hubbard
Science
Ronald R. Hudson
Engineering
Shirley Hudson
Science
Frank J. Huebsch
Engineering
Jim Huegli
B & T
Susan C. Huffbath
Pharmacy



Kathy Hulbert
H & SS
George R. Hull
Engineering
Gibb Hultgren
Engineering
Helen Hunsaker
Home Economics
Nadine Huoy
Pharmacy
Pam Hutchinson
Home Economics



Allan Hytowitz
Science
Ona Lee Ibach
H & SS
Rosemary Ide
Education
Sandra Inglis
Stanford Inouye
Engineering
Gary Irzyk
Engineering



Keith Isakson
Engineering
Arleigh G. Isley
Agriculture
Randy Iszler
B & T
Sandra K. Jabs
Education
William M. Jabs
Engineering
Bob Jackson
Engineering



Michael Jackson
Pharmacy
Richard Wm. Jackson
B & T
Catherine Jacob
Larry M. Jacob
Engineering
Craig R. Jacobsen
B & T
Pamela L. Jacobsen
Education



John R. Jacobson
Science
Lee Jamison
H & SS
Marjorie A. Jamison
H & SS
Gregory Janes
Engineering
Pamela Japel
H & SS
Shari Jarrell
Home Economics





Kristine K. Jarvis
Science
Dennis Jeffrey
Science
John Jendrzejewski
Science
Arthur Jenkins
Lyn Jenks
H & SS
Christine A. Johnson
Home Economics



Diane Johnson
Education
Eva Johnson
Education
Fran Johnson
B & T
Harriet Johnson
Education
Linda D. Johnson
Education
Milton Johnson
Science



Phil Johnson
B & T
Sharon Johnson
B & T
Wayne Johnson
Agriculture
Lloyd Johnston
Agriculture
Suzanne Jolma
H & SS
Stephanie Jonasson
Education



Charles Jones
Engineering
Kitty Lou Jones
Science
Linda P. Jones
Home Economics
Linda Sue Jones
Home Economics
Neil Jordan
Science
Perry Jorgensen
Engineering



Rodney J. Kaiser
Agriculture
Geraldine Kaizawa
Home Economics
Kezia Kakai
Home Economics
Kalman R. Kallay
Pharmacy
Anne Kanzler
Education
Paul Karczag
H & SS



Hani K. Kassem
Engineering
Wallace Kaufmann
Engineering
Kenneth Keeling
Science
David Keeney
Engineering
Merle A. Keeney
Engineering
Jo Anne Keith
B & T



Freeman K. Keller
Engineering
Mary Pat Keller
H & SS
John M. Kellogg
Science
L.M. Kelsey
Forestry
Richard Kelso
Science
Doug Kemper
B & T

Curtis Kenagg
Engineering
Debra Jeanne Kennedy
Home Economics
Pam Kennedy
Pharmacy
Gary Kent
Engineering
Janet Kerns
Education
Barbara Ketel
Home Economics



Cordell F. Ketterling
Engineering
Vincent Khapoya
Science
Janis Kibe
Education
Chad Killpack
H & SS
Linda Kinersly
Education
Dave King
Forestry



Warren E. King
Engineering
Paul F. Kingery
Engineering
Gregg Kirkpatrick
Forestry
Karale Kiser
H & SS
Martin M. Kittel
Engineering
Phoebe Kittel
Home Economics



Robert C. Klawa
Engineering
Richard Klecker
Science
Dave Knowles
Engineering
Kazuko Kobayashi
H & SS
Dennie Koenig
Agriculture
Jim Koester
B & T



Duncan G. Koller
Science
Judy Komoto
B & T
Donni Konen
Education
Larry J. Kovar
Science
Richard Kreisman
Barbara C. Krekel
Education



Ellen B. Krekel
Education
Bonnie Kriens
H & SS
Anthony Krutsch
Engineering
Terry Kuenzi
B & T
Valain Kyhl
B & T
Barbara Kyle
Education



Lynette Kuns
Education
Betty J. Lacey
Education
Rob Laidlaw
Science
Katherine Laing
Science
Donald Laird
Pharmacy
Donald Lakey
B & T





Chung Nam Lam
Science
Judy Lambert
Education
Michael A. Lambert
B & T
Joan Lancefield
H & SS
Jim Landrith
Agriculture
Janice D. Lane
Education



Eugene Lanning
Science
David Lantz
B & T
Dorothy J. Lare
Home Economics
Mike Larkin
Engineering
Robyn Larkin
H & SS
Ron Larson
Science



Sara Jo Larson
Education
Linda Lau
Home Economics
Thomas C. Lauderdale
Engineering
William L. Lauer
Science
Jack Lautenschlager
Forestry
Robert E. Lawrence
Engineering



Kelita Layman
Engineering
John Leary
B & T
Margaret B. Lee
Home Economics
Richard Lee
B & T
Tom Lee
B & T
V. Kee Lee
Pharmacy



William G. Lee-Warner
H & SS
Patrick E. Lefebore
Engineering
Deryl Leggett
Agriculture
Craig Lehmann
Pharmacy
Andy Leisinger
Humanities
Sherrie Leisinger
Home Economics



Ron Leonard
H & SS
Elizabeth Leovey
Science
Tom LeRoux
Science
Paula Levand
Home Economics
Toby Levy
Engineering
James R. Lewis
Engineering



Stephen C. Lewis
H & SS
James Libby
Engineering
Garry D. Lienhard
B & T
Alan Lindsay
B & T
Diane Lindsay
Education
Robert T. Lindsey
Science

K.W. Lindstrom
Engineering
Michael Liu
Engineering
James Lochhead
Humanities
Jerry Lofstedt
Science
David M. Loney
Engineering
Marion Loo
Pharmacy



Pat Lovell
Science
Ted Lovell
Humanities
Michael Glenn Lucas
H & SS
Gary E. Lucke
Engineering
Marcia Lucke
Education
Pamela J. Luft
Education



Michael D. Lund
Agriculture
Sheila Lund
Education
Lynn L. Lydon
Pharmacy
Jean Macdonald
H & SS
Dale MacHaffie
Science
Marilyn Mackin
Education



Patricia MacPherson
Education
Kenneth MacRae
Science
Rebecca Macy
H & SS
Lawrence Madsen
Science
Thomas Madsen
Engineering
Stewart Y. Mah
B & T



Maureen Mahoney
Home Economics
Bill Main
Humanities
Jean Major
Education
Tom Maliuga
Agriculture
Dwight L. Makinson
Forestry
Warren Makinson
Engineering



Bill Malmquist
Engineering
Jeffrey Manchester
Engineering
John R. Maneely
Science
Pamela Mann
Education
Janet Joanne Manning
Education
Michael J. Mares
H & SS



Celia Ann Markman
Pharmacy
Jerry Marks
Engineering
Margaret Marks
Agriculture
Barbara E. Martin
Home Economics
Jim Martin
Agriculture
Joseph Martin
Science





John Marcotte
Engineering
Kathryn Mason
Education
Charles Magana
H & SS
Carol Magda
Education
Nancy Ann Materie
H & SS
Doug Matson
H & SS



Wayne Matsukawa
B & T
Cheryl Matzke
B & T
Alan S. Maul
Forestry
Darrell Maxwell
B & T
Sally Maxwell
Home Economics
Gary Mayer
Engineering



Diane McAllister
Humanities
Sharon K. McCabe
B & T
Michael McCasland
Science
Jim McClain
B & T
Dean McCluskey
Science
Marianne McClusky
Education



Merrily McCoig
Education
Julie McCollum
Home Economics
Jon L. McCormick
H & SS
Michael D. McCormick
Forestry
Catherine M. McCrae
Education
Pat McCrow
Agriculture



Susan Lorraine McCoy
Education
Karen McCurdy
Education
Jean McDowell
Home Economics
Joe Lane McFadden
Forestry
Linda Mae McFall
Education
Nondice McFall



Diann McFarland
Education
Dan L. McFarling
Science
Michael J. McGee
Agriculture
Leann McGibbon
Education
Paul McGregor
Science
Harry McIntire
Forestry



Don McKenzie
Science
Michael McKinnon
Animal Science
Thomas H. McLain
Agriculture
Vernon R. McLean
Science
Bob McLellarn
Engineering
JAMES A. McManus
Science

Julene A. McNaughton
Agriculture
James McNutt
Engineering
Robert M. Mead
B & T
Robert P. Mead
H & SS
William E. Meade
Engineering
Richard Mehlhaf
B & T



Paul Meiners
Agriculture
Sharon Melby
B & T
John . Meling
B & T
Barbara Merritt
B & T
James P. Merzenich
Science
Catherine Meskel
Education



Deborah Meyers
B & T
Walter Meyer
Engineering
Bobbie Mikkelson
B & T
Janet Miles
Home Economics
Dan Miller
Engineering
Larry Miller
Science



Robert D. Miller
Engineering
Sue Miller
H & SS
Mark Milne
Science
Robert A. Mintonge
Engineering
Joy Minty
Education
Charles L. Mitchell
Agriculture



Susan P. Mitchell
Home Economics
Susan Miyahara
Education
Carol Moe
B & T
Judith Mohney
Ginny Montag
Home Economics
Gerald Montgomery
B & T



Karen Montgomery
Home Economics
Jack Moon
Engineering
Allen Morgan
Engineering
Harold Morgan
Engineering
Sharon Morgan
Home Economics
Patricia A. Morioka
Home Economics



Linda Morrison
Home Economics
Peggy Morrison
Home Economics
Sharon L. Morrison
Agriculture
Kristine Kay Mosher
Education
Betty Moss
Education
Thomas Mossman
Engineering





Leo E. Mottau
Science
Martha Christine Much
Home Economics
David R. Muerdter
Science
Virginia Muir
Science
Gerald P. Mullen
Education
James H. Mullen
Education



William Mullen
Engineering
Mary Mullett
Mike Mullett
Agriculture
Rudolph Mundy
Leigh Murchie
Science
Carol Murphy
Science



Dennis W. Murphy
B & T
Gary Murphy
Humanities
Maureen Murphy
Education
Suzanne Murray
Education
John T. Myers III
Science
Michael J. Myers
Science



Ruth Anne Naef
Education
Dick Naito
Pharmacy
Farzin Namdaran
Engineering
Otis V. Nance III
Agriculture
Larry Nash
Engineering
Lynn Nash



Norma C. Neal
Home Economics
David E. Neale
Science
Thomas Neeley
B & T
Barbara Gail Neff
Education
M.H. Nehrir
Engineering
Clayton Nelson
Engineering



James G. Nelson
H & SS
James S. Nelson
Humanities
Judy L. Nelson
Education
Mary Jo Nelson
Pharmacy
Roy Nelson
B & T
Erik Nessem
B & T



Pete Neukom
Agriculture
Marcella Lee Newcomb
H & SS
Tom Neyhart
B & T
Roger Nicholson
Agriculture
Stewart M. Nickell
H & SS
Daniel R. Nicoson
Science

Judy Niederberger
Education
Tim Nill
B & T
Glenn W. Nies
B & T
Marilyn Nishihara
Home Economics
Elaine S. Nishimura
Pharmacy
Norman Nitta
B & T



Harold Noborikawa
Science
Susie Noelle
Education
Radine M. Noji
Education
Gerald Nordblom
Science
Calvin Nomura
Engineering
Mike Northcraft
Science



Margaret L. Norton
Home Economics
Steven A. Norton
Science
Mathews Nunes
Pharmacy
Sue Nutter
Science
Tami Oberson
B & T
Linda Ocheltree



Tom Ocheltree
H & SS
William E. O'Connell
H & SS
Thomas O'Connor
Humanities
Charles Odell
H & SS
Ozie Odimegwu
Engineering
Milton Odo
Engineering



Kathleen O'Dwyer
H & SS
Dale O'Harra
Engineering
Cherie S. Okand
Home Economics
Sandra Okazaki
Education
Gene Okino
Engineering
Nancy E. Oldfield
Education



Judy Oldright
Charlotte C. Olsen
Education
Julaine Olsen
Education
Kenneth Olsen
Forestry
Wanda J. Olsen
Forestry
Margaret Olson
Science



Phil Olson
H & SS
Nancy Orr
Home Economics
Donald P. Osborne
B & T
Cheryl Osterberg
Education
Alan D. Otness
Science
Yuri Otsuka
H & SS





Mary Frances Otto
H & SS
Carol Owen
H & SS
Coleman Ow
Pharmacy
James J. Pachot
Engineering
Dennis R. Pack
Science
Carolyn Palmer
Education



Larry Pangle
Pharmacy
Gary Parcher
B & T
Gina Parker
Home Economics
Julia A. Parker
Home Economics
Linda Parker
Education
Theodore P. Parker
H & SS



Jim Parmeter
Education
William C. Parsons
B & T
Larry W. Passmore
H & SS
Candy Patton
Education
Jane Patton
Agriculture
Karen L. Paulson
Agriculture



Kristine T. Paulson
Education
Clifford A. Payne
B & T
Lowell R. Pearl
Engineering
Wayne Pearson
Business Administration
Ann Pederson
Home Economics
George B. Perala
Forestry



Robin Elaine Perry
B & T
Candy Peters
Home Economics
Donald Peters
Science
Gregory B. Peters
Engineering
Connie Peterson
B & T
Joel Peterson
Science



John Peterson
Engineering
Ralph Peterson
Engineering
Richard Peterson
B & T
Dennis Phillips
Education
Mary Phillips
Education
Grace Phinney
Education



Michael M. Phipps
B & T
Stephen Piazza
Engineering
James Pierce
Engineering
Guy Pierson
B & T
John Pinkham
Engineering
William Pokorny
Engineering

Ed Pope
Science
Steven Pope
B & T
Christy M. Porter
Home Economics
Donald R. Porter
Engineering
Robert J. Porter
Engineering
Jeffery R. Potts
B & T



Paula Potts
Education
Dian Poujade
H & SS
Fred A Poujade
Engineering
Jim Powell
B & T
Bob Prazaner
B & T
Penny J. Preece
Education



Dale Price
H & SS
Diane Price
Education
Joe Price
Agriculture
Linda Prinsen
H & SS
Tom Provancha
H & SS
Meinda Pynch
Science



Nancy Quinn
B & T
Marilyn K. Rader
Pharmacy
Mark S. Rader
H & SS
Carolyn Radke
Education
Kay Rakestraw
H & SS
James Rambousek
B & T



Deborah Rarick
H & SS
Dennis C. Rasmussen
Engineering
Chuck Rastorfer
Engineering
Lois Raymond
Home Economics
Raymond Ralonde
Agriculture
Richard D. Read
H & SS



David D. Reed
Forestry
Jean Reeves
B & T
John Reeves
B & T
Mary Reeves
Home Economics
Roef Reichel
Engineering
Nan Reinhorn
Pharmacy



Lou Ann Reiten
Home Economics
Virginia Renoud
Home Economics
Dave Reppe
Agriculture
Jeanine Reschke
Education
Pat Reynolds
Education
Walter B. Richmond
Science





Wayne Riggs
Science
J. Randall Rightmire
B & T
Ross Rigler
Science
Thomas C. Rigor
Science
Robin Risley
H & SS
Dennis R. Rittenback
Science



Penny Roach
Education
Doug Roberts
Science
Mary Lee Roberts
Cheryl Robertson
Education
Douglas Robertson
Humanities
Edward Robertson
Agriculture



Patricia Robertson
Education
Marie Rodgers
Home Economics
Steve Roemen
Engineering
M. Susan Rohrbough
H & SS
Bill Rombeau
B & T
Jo Rookstool
Education



Susan Jean Rose
Education
Douglas C. Rosecrans
Engineering
Richard Rosenau
Science
Barbara N. Ross
H & SS
Melinda L. Ross
Home Economics
Victor Ross
Engineering



Sheryl J. Rosvall
H & SS
Pam Rottle
Education
Teresa Roy
Science
David C. Rubin
Forestry
Glenn H. Rucker
B & T
Michael Gary Rundell
Engineering



Robert E. Runie
B & T
Richard L. Rush
H & SS
Susan Kay Rush
Home Economics
Fred Russell
H & SS
Richard Russell
Agriculture
Barton Rudd
Forestry



Michael F. Ryan
Agriculture
Gary Sachtler
Pharmacy
M. Craig Sandberg
Science
Delano Sanders
Humanities
Lynden Sanford
B & T
Dennis Sargent
Science

Richard W. Saunders
Science
Valerie Sawyer
Science
Kathleen Schaad
Education
Richard Schaefer
Engineering
Robert A. Schaffer
B & T
Hans H. Shalig
B & T



Nancy Scheele
Thomas H. Scheideman, Jr.
Engineering
Joyette Schlosberg
Education
Joseph J. Schneider
H & SS
Stan Schneider
Science
Mary Christine Schooley
B & T



George L. Schroeder
Engineering
Edward A. Schulmerich
Science
Karen Schulz
Home Economics
James Schwarz
B & T
Robert M. Schwarze
Science
Kenneth Mark Schwing
B & T



Dorothy Scott
Education
Patricia Scott
Home Economics
Gilbert V. Seid
Pharmacy
Patricia Seide
Education
Frances Seuell
Education
Naomi Shackleton
Education



Linda N. Sharp
Science
Alan Sharpnack
Engineering
Lois Shatzer
Education
Arden Shelton
Education
Terry Shepherd
B & T
Barbara Sherwood
Home Economics



Richard Shimomura
Science
Pat Shiochi
Education
Mary Shipp
Home Economics
Pauline Shiraishi
Pharmacy
Jim Shirtcliffe
B & T
Carol Shogren
Education



Michael P. Shutt
Science
Steve Sibley
Science
C. Bruce Sickenger
B & T
Joe H. Sidey
Engineering
Gary Sedivy
Engineering
Theodore L. Sidor
H & SS





K. Mardean Sieg
Education
Herbert D. Sims
B & T
Bob Singer
H & SS
Arvid Slaatten
Science
Candice Slack
H & SS
Stephen Slavens
Engineering



Sidney Slead
H & SS
Carolyn Sleetter
Science
Jan Sletten
Education
Gerald Slind
Education
John A. Sloan
Science
Connie Slocum
Education



Caroline Smith
Home Economics
Catherine C. Smith
Education
Charles H.E. Smith
Forestry
Coyne Smith
B & T
Frances Lynn Smith
Home Economics
Jerry T. Smith
B & T



Karen Ann Smith
Home Economics
Ken Smith
Engineering
Marilyn Smith
Home Economics
Olivia Smith
H & SS
Peggy Smith
Education
Robert Smith
B & T



Robert Smith
B & T
Ross Smith
Science
Wess Smith,
B & T
Kay Sneed
Home Economics
Karen Snodgrass
B & T
Robert Sokolow
Science



Sonia Sommers
Home Economics
James D. Sorber
Forestry
Sharron Southworth
Education
Marilyn Dee Sowa
Education
Ariez Spain
Science
Michael J. Sparks
Agriculture



Mike Spencer
Science
Sue Spiker
Education
Nadine R. Spitze
Education
Sally Spradling
Education
Richard K. Spring
Forestry
Sharon C. Spring
Science

Patricia Stafford
Home Economics
Audrey Staley
Home Economics
Carol Standley
Science
Don Stangel
Agriculture
Marilee Stamm
Education
Karen Stanclift
Agriculture



Bruce Bond Starker
Forestry
Richard Stebner
Engineering
Janet Helen Steele
Education
Martha Steeprow
Education
Ruth I. Stettler
Home Economics
Alan Stevens
Science



Edwin D. Sevens
Science
Jesse E. Stewart
Pharmacy
Peg Stewart
Pharmacy
Steven A. Stewart
B & T
Ginny Stiles
Education
Christina Stinson
Education



Ron Stith
Agriculture
Janet Stone
Education
Jean Stone
Education
Patricia Stone
H & SS
Marti Stovall
Education
Larry Strand
Science



Solphus Strand
B & T
Mary Jean Strangfield
Agriculture
Robert Straube
Agriculture
Chris Strawn
Engineering
Signe Strawn
Home Economics
H. Wm Strickland
Engineering



Melanie Strickland
Education
Carol Strode
Education
Mary Stranix
Science
Terry Stroh
Agriculture
Kathleen M. Stuart
Education
Walter R. Stubbs
Engineering



Robert Sullivan
Pharmacy
Darryl Summerfield
Education
Kenneth M. Sunamoto
Science
Randy Sung
B & T
Jean Surbaugh
Home Economics
Mark Susbauer
Education





Cliff Sutton
Engineering
Tom Swafford
Agriculture
Gene A. Swan
Agriculture
Barbara Swanson
Education
Perry W. Swanson
B & T
Michael Sweek
Science



Barbara Swenson
Pharmacy
Don Swygard
Science
Mary E. Taggart
Agriculture
Darrel M. Takahashi
Science
Slavador J.A. Tambe
Engineering
Ronald Taniguchi
Pharmacy



Susan Tatom
Education
Calvin H. Taylor
Agriculture
Diane Taylor
Education
Janice Lynne Taylor
B & T
Lony Taylor
Melvin L. Taylor
Engineering



Ronald Taylor
B & T
Russel Taylor
Engineering
Tom Taylor
Pharmacy
Dena Tellefson
Home Economics
Bradford Telyea
Science
Russ Tennant
B & T



Kathleen Ten Pas
Science
William Ten Pas
Science
Nicole Terriere
B & T
Terry Terriere
Education
Mark Thomas
B & T
Wade T. Thomas
Engineering



Wade Thomas
Engineering
Ken Thompson
Agriculture
Pat Thompson
Education
Roger S. Thompson
Engineering
Larry J. Thornburgh
Science
Lyn Thornburgh
Education



Michael Louis Thornton
Engineering
Colleen B. Timmerman
Education
Dianne Gil Tipton
B & T
Judy Todd
Education
Stephen Todd
Toby Todd
Education

Dwayne Tofell
B & T
Norman Tolonen
Engineering
Stephen Tomasovic
Science
Yvonne Tom
Pharmacy
Kristine J. Tonn
Education
James V. Torgerson
Education



Jim Torland
Agriculture
Les Tovani
Math
Barbara A. Towell
Education
Terrill Kay Tower
H & SS
Michael Townes
B & T
Richard Townsend
H & SS



Letritia Toyota
Home Economics
Gordon Tracy
Engineering
Thomas W. Tracey
B & T
Fred Trenkel
Agriculture
Patricia Trimble
Home Economics
Geraldine Tucker
Education



Tom Tucker
Engineering
Wesley L. Toft
Science
Sharon D. Turley
Home Economics
Christine Turner
Education
Elizabeth Turner
H & SS
Margy Tweeddale
Science



Richard E. Tyler
Engineering
Robert Tyler
Science
Stephen Uffelman
Pharmacy
JoAnne Uhlenhake
Home Economics
Fred Underwood
Thomas L. Unternahr
Science



Mike Utt
Engineering
Nicholas J. Utzinger
H & SS
Joseph Van Horn
H & SS
Steven C. VanSlyke
B & T
Leon F. Vargas
Forestry
Anthony R. Vassallo
Engineering



Kathleen Vektorino
H & SS
Dot Vetter
Home Economics
Charles Paul Vincent
H & SS
Fred Vincent
Engineering
Linda Vladimiroff
H & SS
Carl H. Voegtly
Engineering





Craig Vogt
Engineering
Lynn Voigt
Agriculture
Nancy Voruz
Education
Sherrie Voss
Education
Carole Wachsmuth
Education
Louis Wachsmuth
H & SS



Bruce S. Wade
B & T
Kirk W. Wade
Agriculture
John Wagenblast
Agriculture
Terry D. Wakefield
Agriculture
Steve Waker
B & T
Sue Walker
Education



Barbara Wallace
B & T
Dennis Wallin
B & T
Virginia D. Walling
Home Economics
Olin S. Walrath
Forestry
Doug Walt
Engineering
Thomas D. Walt
Engineering



David Walter
Science
Robert J. Walter
Education
Rick Walters
Engineering
Herbert M. Wanyanga
Agriculture
Hal K. Ward
Agriculture
Jeffrey Wardner
Engineering



Charlie Waterman
Agriculture
Robert L. Waterman, Jr.
Science
Bonnie Watkins
H & SS
Catherine Watson
H & SS
Steve Wazinak
Pat Weatherly
Education



W. Corey Weatherly
Forestry
Sharon Weathers
Education
Barbara Webb
B & T
David Weber
Engineering
Kathryn Weeldreyer
Home Economics
Joe Welch
B & T



Roy A. Wellington
Engineering
Deborah Wells
Education
Joseph A. Wendling
Science
Steve Wernick
Engineering
Jim L. Werth
Science
Dave T. West
Engineering

James West
Engineering
Linda Westfall
Education
Steven H. Westfall
H & SS
Donna Westwood
Home Economics
Margaret A. Wheeler
Science
Madalyn Whitaker
Pharmacy



Patricia Whitaker
Education
Charlene White
Home Economics
Dick White
Science
Terry Ann White
Education
Gerald Whitehead
B & T
William Whitmore
Agriculture



Jack Whitney
Engineering
Kerm Whittemore
H & SS
Nancy Widick
B & T
Robert B. Wiegand
Engineering
Robert K. Wild
Engineering
Martha Wiley
P.E.



William Wiley
Engineering
Stephen Wilhelm
Science
Barbara Williams
Education
Chester J. Williams
B & T
Greg Williams
Agriculture
Robert B. Williams
B & T



Sally M. Williams
Education
Helen Willing
Education
William Dale Willis
Forestry
Greg Willmore
Agriculture
Bob Willmschen
B & T
Bonnie B. Wilson
B & T



Ernest F. Wilson
Forestry
Lester Arthur Wilson
Science
Linda Jean Wilson
Education
Donald L. Winchell
Engineering
Daniel Winchester
Engineering
Judy Winters
Education



Maryanne Wirth
B & T
David Withers
Science
Susan Woerndle
Science
Steve Wojahn
Science
Jack D. Wolcott
H & SS
Bruce K. Wood
B & T





Clyde R. Wood
Engineering
Rollie Woodcock
Humanities
Gail Louise Woodford
Home Economics
Richard Woolfe
Science
Sally Woolley
H & SS
David Woracek
Engineering



Daniel K. Woster
Education
Paul Wright
Engineering
Robert B. Wright
B & T
James A. Wynans
Agriculture
Jere Yada
Education
Larry Yamano
Agriculture



John S. Yamas
Engineering
Gloria Yasuda
Home Economics
Phil Yasui
Agriculture
Donald L. Yates
Education
JoAnne Yates
Home Economics
Pat Yee
Home Economics



Jeannine Yoder
Philip Yoder
Education
Rodger W. York
Engineering
Dennis Young
B & T
Georgia Young
Education
Jeff Young
Humanities



Joey Young
Agriculture
Janet Marie Zerba
Home Economics
Carol J. Zielinski
Education
Tom Zielinski
B & T
David Zier
Education

INDEX

Aamodt, Dadid A.	433	Amsberry, Greg A.	138, 312, 465	Atiyeh, Mary W.	401	Barrett, Janet	440	Bedell, Sherry L.	409
Abbott, Sharon S.	263	Amsden, Karen J.	439	Atkins, Robert W.	302	Barrey, Ronald L.	136, 181, 466, 366	Bedell, Margaret A.	380
Abdon, Scott S.	465	Arundson, Ted A.	345	Attar, Sami	439	Barron, Lonnie G.	336	Beebe, Ann L.	462, 466
Abelein, Sheryl A.	357	Anderson, Alice M.	360	Atwood, Don R.	439	Barron, Mary A.	360	Beebe, Janell B.	143
Aberge, Layne D.	465	Anderson, Carol J.	465	Auenson, Stephen E.	415	Barron, Steven J.	294	Beebe, William D.	332, 466
Abraham, Dennis	334	Anderson, Charles A.	308, 465	August, Kathryn L.	439	Barrowcliff, Jack E.	440, 466	Beelart, Joseph H.	466
Abraham, James M.	334	Anderson, Clyde C.	144, 145, 370	Auld, Susan J.	404	Barry, Leigh E.	136, 440, 466	Beeler, Cathy L.	271
Abraham, Laura M.	439	Anderson, Daniel E.	425	Austin, Jack A.	335, 465	Barry, Lynn M.	440	Beem, Kathleen A.	271
Abraham, Linda J.	355	Anderson, Donald A.	439	Austin, Laurence W.	133, 174	Barry, Sandra L.	266	Beers, Sandra K.	266
Abrams, Frances L.	292	Anderson, Donald J.	341	Austin, William L.	465	Barry, Timothy C.	341	Beesick, Caroline	185
Acheson, Susan	266	Anderson, Earl M.	366	Autry, Gerald E.	465	Barsotti, Richard J.	329	Behr, Charles A.	298
Ackerman, Gregg A.	330	Anderson, Elizabeth	773	Averill, Douglas A.	438	Barta, James J.	466	Beier, Dallas L.	466
Acord, Judith A.	439, 465	Anderson, Eric	319, 465	Avery, Danny R.	144, 362	Barbeau, Linda C.	404	Belcher, Jerry D.	198
Adair, William M.	439	Anderson, Ernest R.	439, 465	Avery, Robert H.	439	Bartel, Sheri J.	153, 382	Beith, Dona M.	380
Adams, Carol A.	399	Anderson, Glenn	771	Axford, Cameron R.	234	Bartell, Michael	317	Beitel, Richard J.	297
Adams, Charles F.	133, 173	Anderson, Gregory L.	311	Axford, Martin A.	413	Bartell, Christine L.	390	Belin, Lynden E.	440
Adams, Debra A.	394	Anderson, Jack B.	478	Ayele, Tirfie	439	Bartholomew, Milton	297	Beliveau, Ray E.	466
Adams, James L.	439	Anderson, James L.	303	Ayers, Donald E.	466	Bartle, Mary	140, 282, 466	Bell, Barbara L.	389
Adams, Patricia	439	Anderson, Jane M.	393	Ayers, Julie L.	355	Bartlett, Edward D.	437	Bell, Brenda	397
Adams, Ray E.	334	Anderson, Jean F.	148	Ayuk-Takem, Jacob A.	466	Bartlett, Sharon L.	394	Bell, Esther E.	440, 467
Adams, Ronald L.	145, 181	Anderson, Joan C.	189, 283	Baardson, Janet M.	121, 282	Bartley, David L.	323	Bell, John K.	323
Adams, Sally J.	132, 286	Anderson, Linda E.	404	Babbitt, Donna J.	185	Bartley, Gloria J.	440	Bell, Norman D.	440
Addison, Dale R.	364	Anderson, Louise L.	439, 465	Baccus, Carolyn J.	271	Bartolome, Victor H.	330	Bellerby, Linda J.	440, 467
Adelman, Daniel A.	439, 465	Anderson, Mark S.	117	Bachelder, Michael E.	334	Barton, Duane	336	Bello, Gary E.	319
Adelman, Edward J.	431	Anderson, Merri J.	387	Bachmann, Deann	271	Barton, Gary L.	112, 130	Belnap, Loana R.	157, 440
Admassu, Bezabeh	439	Anderson, Nancy I.	172, 148, 439	Bachmann, Donald R.	309	Barton, Gary A.	336	Belnap, Myra N.	297, 467
Adolphson, Cathy C.	121, 265	Anderson, Nancy L.	465	Bacina, Paul R.	160	Barton, Harvey D.	316	Belnap, Michael L.	419
Adotevi-Akue, George	439	Anderson, Nelson C.	343	Bacon, Mariorie A.	284, 466	Barton, James K.	469	Belt, Bruce A.	131, 151, 440, 467
Adsit, Timothy L.	316	Anderson, Oliver J.	439	Bader, Janet S.	185, 289	Barton, Ronald D.	337	Bender, Merna E.	189, 264
Adson, Doris K.	439, 465	Anderson, Pamela R.	307, 393	Badley, Bonnie K.	401	Bartram, Claudia E.	402	Benard, Mark E.	145, 467
Adsmund, John L.	362	Anderson, Richard C.	465	Bagby, Cheryl R.	380	Bartsch, Kedric C.	299	Bender, Karen M.	440
Agee, April E.	409	Anderson, Richard F.	465	Bagley, Bill R.	299	Barzee, Susan R.	384	Benecke, Janet C.	467
Agner, Harold K.	146	Anderson, Roger P.	439, 469	Bahnson, Stephen R.	413	Basl, John V.	440, 466	Bengoa, Celcia	143, 440, 467
Agostino, Peggy A.	135, 287	Anderson, Stephen F.	434	Bailev, Bob	312	Bassett, Martin L.	440, 466	Bengoa, Christopher	150, 440
Ahlberg, Steven J.	325	Anderson, Steven	299	Bailev, Bruce R.	420	Bastiani, Elizabeth	440, 466	Benatson, Kathryn	124, 391
Ahmad, Narjess L.	405	Anderson, Wendy J.	189, 289	Bailey, Janet L.	287	Batchelder, Harry C.	413	Benkelman, Dana S.	286
Ahnstedt, Karen C.	264	Andoor, Mary	465	Bailey, Kathryn E.	289	Batchelder, Judith E.	355	Bennett, Alan C.	467
Aho, Paul E.	459	Andresen, Marc D.	415	Bailey, Martin W.	439, 466	Batchelder, Priscill	135, 406	Bennett, Janet J.	379
Aho, Richard S.	465	Andresen, Paul M.	136	Bailey, Nancy	264	Bateman, David K.	413	Bennett, Jerry N.	440
Aho, Teresa M.	407	Andrew, Myron C.	314	Bailey, Randy E.	306	Bateman, Randall, Don	338	Bennett, Katherine W.	467
Aiken, Judith E.	154, 355	Andrews, Barbara A.	121, 263	Bailey, Ruth L.	385, 439	Bateman, Suzanne M.	379	Bennett, Lee A.	389
Aiken, Paula	439	Andrews, Dale L.	399	Bailey, Thomas J.	338, 466	Bates, Charlotte L.	291	Bennett, Lucinda Ray	408
Aikwanich, Pajoon	434	Andrews, Kenton G.	431	Bailey, Thomas M.	234, 366	Bates, Mary Lou	137, 141, 466	Bennett, Mark F.	135
Aikman, Karen M.	274	Andrews, Susan E.	268	Bair, David J.	426	Bates, Rane E.	393	Bennett, Richard R.	440
Akamine, Jean S.	439, 465	Andrist, Forest	300	Baird, Philip F.	338	Bates, William L.	466	Bennett, Stephen L.	337
Akins, Randy C.	372	Andrus, Darcy R.	295	Raisch, Jan T.	321	Batey, Donna C.	116	Benson, Cleve A.	226, 229, 440, 467
Alasa, Alexander	465	Angel, James L.	439	Baisch, Joseph M.	202	Battalia, Nancy K.	139, 282	Benson, James E.	333
Albertson, Barbara K.	134, 289	Angel, Delbert J.	465	Baius, Diana J.	274	Batty, Gayle L.	440	Benson, Kristi R.	287
Albertson, Donald A.	160, 338, 465	Anglin, Charles M.	144, 160, 305	Baker, Alvin H.	156, 439, 466	Bauer, Candace C.	289	Benson, Lori J.	269
Albin, David E.	305	Annala, Maija	406	Baker, Cheryl L.	408	Bauer, Dane E.	431	Benson, Rolland R.	467
Albright, Patrick D.	154, 172	Anson, Susan C.	269	Raker, Deborah K.	142, 399	Bauer, Craig I.	440	Benson, Sherry M.	286, 467
Alclape, Regina	465	Antonacci, William M.	337	Raker, Dennis M.	369	Bauer, Nancy K.	383	Benson, Wes	333
Aldrich, Loralyn L.	290	Antonelli, Michael R.	316	Baker, David Scott	434	Bauer, Wayne A.	349	Bent, Rebecca J.	279
Aleshire, Elroy	299	Appelt, Richard J.	341	Raker, Judith A.	439	Baugh, Ron E.	437	Bentley, Fran I.	264, 467
Alessio, Denyse B.	407	Appegate, Bruce D.	330, 465	Baker, Patricia J.	396	Baum, Bonnie J.	380	Benton, Deryl L.	161, 440, 467
Alexander, Dell A.	138, 145, 465	Apt, Julia M.	439, 465	Baker, Russell D.	346	Baum, Marie J.	277	Benton, Paul S.	323
Alexander, Joseph E.	439	Appling, Michael R.	329	Baker, Stephen N.	300	Baumann, Deborah A.	287	Bentz, Janet R.	467
Alexander, Margaret	152, 465, 141	Aquino, David J.	325	Baker, Steven E.	320	Baumann, Marilyn K.	466	Berg, Ann E.	409
Alexander, Robert C.	318, 465	Arakaki, Edward T.	426	Baker, Trudy A.	392	Baune, Beverly M.	396	Berg, Carolyn R.	467
Alexander, Robert K.	345	Arbaugh, James A.	138, 318	Baker, Wayne C.	299	Baur, Karla M.	93	Berg, Delbert C.	226
Alexander, Scott E.	341	Arber, Toni A.	465	Bakke, David M.	440	Bauserman, Roi A.	410	Berg, Jeffrey M.	305
Alexanderson, Sue	266, 465	Archer, Dennis L.	346, 465	Balcomb, Rosemary J.	401	Baxter, Christine C.	466	Berg, Roland D.	306, 440
Alford, Robert A.	150, 423	Archer, Donald F.	302, 465	Baldwin, Marc A.	313	Baxter, Linda K.	139, 286, 466	Berg, Steven H.	415
Al-Ghunaim, Sabah K.	427	Archer, Erle R.	303	Baley, Richard H.	439, 466	Bay, Sally F.	132, 286	Berge, Karen G.	356
Allan, Harriet L.	354	Arends, Tiami L.	460	Ball, Gwendolyn D.	380	Bay, Paul J.	263	Berges, Jeanne M.	467
Allara, Morgan F.	311	Arisman, Nancy A.	272	Ball, Peter W.	331	Bayles, Susan E.	370	Bergerson, Helen C.	151, 292
Allard, Robert C.	336	Armer, Ellen	394	Ball, Ronald D.	429	Bayless, Linda D.	355	Bergh, George W.	67, 68, 69, 70
Allen, April J.	439	Armentrout, Jane A.	434	Ball, Robert G.	228	Baymann, Wayne	466	Bergman, Kathleen L.	389
Allen, Barbara H.	404	Armitage, Robert S.	413	Ballance, Jeffrey D.	439	Bazler, Douglas L.	466	Bergman, Richard	297
Allen, Connie S.	157, 465	Armstrong, Anne T.	406	Ballantyne, Catherin	378	Beach, Alice A.	135, 136, 276	Bergmann, William R.	440
Allen, Francis W.	314	Armstrong, David B.	314, 465	Ballinger, Carol J.	354	Beach, Robert A.	325	Bergholdt, Gary B.	125
Allen, Jack E.	364	Armstrong, David W.	295	Ballinger, Marilyn C.	439, 466	Beall, Robert B.	226, 227	Berklund, Rodney	156, 467
Allen, Jane E.	277	Armstrong, Gene R.	438	Balo, Gary M.	138, 430, 466	Beals, Frank M.	414	Berks, Kathy J.	394
Allen, James E.	426	Armstrong, Lawrence	465	Banfield, Barbara A.	265, 407	Bean, Douglas L.	337	Berliner, Karen I.	146, 388
Allen, Jeffrey B.	152	Armstrong, Marilyn K.	439	Banks, Judy T.	439, 466	Bean, Janet L.	271	Berklund, Rodney W.	440
Allen, Kathleen J.	385	Armstrong, Michael T.	135, 295	Banzler, Cynthia D.	112, 113, 121, 272, 461, 466	Bean, Jerry W.	431	Bernard Joseph M.	311
Allen, Mitchell L.	314	Armstrong, Molly J.	393	Barber, Cheri J.	404	Bean, Sally V.	395	Bernard, Richard A.	294
Allen, Priscilla A.	157	Armstrong, Richard C.	295	Arn, Jimmy W.	157	Beane, Dianne J.	263	Bernardi, Justine S.	383
Allen, Patricia J.	272	Arner, Glen R.	367	Barber, Kathryn	157	Beard, Leanne	124, 405	Berning, Robert D.	329
Allen, Nancy A.	272	Arnson, David S.	362	Barber, Stephen R.	157	Beardsley, Janet S.	112, 274	Berretto, Fernando	151
Allen, Robert G.	173	Arnold, Glen S.	311	Barber, Susan G.	379	Beardsley, Robert S.	130, 146, 311	Berry, Diana E.	383
Allen, Rosemary A.	439, 465	Arnold, Richard J.	189, 316	Barcheck, Joseph A.	160, 338, 466	Beasley, Daniel E.	421	Berry, John David	364
Allen, Steven R.	370	Arrillaga, Mary E.	283	Barclay, Benny O.	307	Beason, Cathy J.	393	Berryhill, Patricia	405
Allen, Terry L.	322	Arrowsmith, Curtis H.	423	Bard, James E.	294	Beatty, Leslie A.	106, 440, 466	Bert, Thomas E.	440, 467
Allison, Susan J.	382	Arthur, Edward D.	439	Barker, Jeanne K.	359	Beaumont, Robert D.	343	Bertram, Linda L.	390
Alluisi, Charles J.	432	Asai, Ellen C.	380	Barker, Renee P.	402	Beadry, Charlotte C.	397	Bescup, Jacqueline A.	291
Almack, Connie M.	378	Asai, Samuel P.	431	Barkley, James M.	202, 203	Beavers, Joan P.	440	Besse, Nancy S.	292, 467
Almero, Daniel A.	427	Ash, Clifford N.	369	Barksdale, John G.	319	Bechen, Haarby B.	440	Bessmer, Erika J.	440, 467
Altenhofen, S.	154	Ash, Darrell E.	439, 465	Barlow, Richard	305	Bechtell, Sarah A.	383	Best, Judy M.	185, 440
Altman, Charles B.	439	Ash, Leland A.	181, 315	Barnard, Karen J.	356	Bechtold, Edmund C.	339, 414	Bever, Renata L.	292
Altig, Michael W.	439	Asher, Stephen G.	303	Barnes, Barbara J.	154	Beck, Beth M.	388	Beverly, Kitty L.	154
Altermatt, Russell N.	431	Ashford, Anne R.	265	Barnes, Beverly J.	466	Beck, Gerald A.	348	Beyer, William E.	345
Altishin, Bernard J.	303	Ashford, Harold J.	305	Barnes, Jason A.	300	Beck, James F.	340	Bickler, Michael J.	344, 467
Alvord, Jack W.	439	Ashford, Ronald K.	299	Barnes, Judith L.	287, 439	Beck, John E.	425	Bidwell, Linda S.	357
Alvord, Margaret S.	439	Ashford, Sarah A.	380	Barnes, Larry D.	336, 466	Beck, Rodney J.	297	Bielenberg, David J.	153, 369
Amacker, Curtis L.	439, 465	Assaviroteruang, Som	366	Barnes, Keith H.	415	Beck, Roger S.	232, 233	Bielski, Paula	269
Aman, Donald C.	328	Aston, Cynthia D.	410	Barnes, Kathleen D.	265	Beck, Thomas L.	298, 466	Bieraugel, Ruth E.	387
Aman, Ahmad	439	Aston, Sharon L.	391	Barnes, Luther O.	226, 229	Becker, Donald J.	317	Bigei, Sally A.	467
Amans, Larry C.	145, 148, 364	Atagi, Dick M.	439, 465	Barnes, Nancy K.	385	Becker, John B.	348	Bigei, Dona L.	271
Ambrose, Nancy	277	Athay, James M.	321	Barnett, Thomas M.	153, 420	Becker, Sandra L.	440	Biggar, Bruce M.	313
Amerling, William A.	431	Athay, Ronald D.	134, 145, 148, 156	Barnick, Lark D.	265	Becker, Sharon L.	139, 466	Biggs, Janet G.	369
Ames, Stephanie B.	388	Athay, Sarah F.	141	Barns, Beverly	440	Becker, Susan E.	291	Bigham, Scott McGreg	323
Ameton, Debra	405	Athay, Steven G.	337	Barnum, Beverly A.	440, 466	Beckley, Catherine A.	140, 142, 263, 466	Biglin, Janell M.	402
Amick, Michael L.	439	Athearn, James B.	414	Baron, Steven F.	420	Beckley, Marilee J.	139, 281	Bikman, Margaret M.	284
Amonsens, Dennis L.	313	Atherton, Kerry B.	125, 434	Barra, David J.	434	Beckman, Richard L.	466	Biggsby, Karen J.	157, 382
Amonsens, Edwin J.	325	Athey, Mary S.	439, 465	Barreto, Fernando J.	440	Beckner, Robert L.	438	Biles, Edward D.	299
Amonson, Johanne L.	93			Barrett, Phyllis J.	466			Billar, James M.	434

Billette, Linda	440	Boroumand, Jahangir	430	Brooksby, Laurel M.	386	Burns, William O.	431	Carpenter, Garry C.	140, 150
Billings, John S.	145, 156, 467	Bors, Mary A.	379	Broschart, Joanne M.	441	Burr, Robert N.	96, 138, 441	Carpenter, Larry K.	369
Billingsley, Nancy J.	124, 146, 402	Boshears, Dennis A.	431	Broschart, Kathryn L.	468	Burrell, Allen D.	347	Carpenter, Su A.	441
Bilsland, Gayle D.	152	Bost, Robin H.	157, 189	Brostrom, Roger D.	468	Burright, Michael	157	Carr, George E.	157
Bilyeu, Larry D.	413	Botens, Steven R.	431	Brown, Ann M.	441	Burroughs, Carol D.	140, 282, 461, 469	Carr, Susan K.	396
Binger, Monte R.	440	Botham, Kenneth M.	185, 316, 468	Brown, Barbara L.	280	Burroughs, Luther R.	469	Carr, Terry L.	325
Bingham, Steven D.	467	Botsford, Dale F.	440, 468	Brown, Barton T.	134, 145, 148, 294, 468	Burroughs, Susan D.	283	Carroll, Gayle A.	280
Binker, Eric	146	Botsford, Rebeckah	382	Brown, Brian D.	423	Burton, Judy K.	354	Carroll, John F.	469
Birch, Frederick S.	335	Bott, Kerry C.	414	Brown, Carol J.	468	Bush, Kathi	265	Carson, Ronald L.	441
Birkhead, Hunter K.	306	Bott, Stephen R.	414	Brown, Chris E.	364, 468	Bushak, James A.	469	Carstens, Michael H.	427
Birdwell, William A.	145, 156	Bottenberg, Dianne L.	440, 468	Brown, David E.	299	Busick, Caroline M.	357	Carter, Cheri J.	150, 355
Birkemeier, Susan G.	93	Bottenberg, Thomas E.	344	Brown, Donald R.	335	Buss, John H.	302, 469	Carter, Christine E.	356
Birkitt, David W.	467	Boucock, Trudy B.	265	Brown, Douglas B.	437	Buss, Stephen G.	469	Carter, Janice M.	441
Bishop, Ryan A.	150, 315	Bowe, Robert P.	330	Brown, Dwayne L.	433	Bussard, Marie	112	Carter, Larry J.	349
Bither, John V.	338	Bowder, Dale E.	413	Brown, Frank J.	441	Buswell, Lowell A.	151	Carter, Michael W.	347
Bittner, Sue A.	382	Bowen, William L.	441, 468	Brown, Gary T.	425	Buichino, Renee M.	380	Carter, Randy L.	426
Bjore, Mary A.	440	Bower, Judith A.	157, 441, 468	Brown, Gene A.	441	Butcher, Andrew P.	153, 363	Carter, Stephen R.	181, 316, 469
Bjork, Jack C.	311	Bower, Scott L.	321	Brown, Gregory B.	418, 468	Butler, Charles P.	430	Carver, Albert L.	138
Bjorklund, Lee A.	286	Bower, Tamara G.	269	Brown, James C.	468	Butler, Cassandra M.	276, 469	Carver, Rhea J.	404
Black, Gail	268	Bower, William G.	233, 468	Brown, James C.	161	Butler, Cathy L.	133, 404	Carver, Sharon L.	469
Black, Harold McKee	440, 467	Bowers, Sue L.	390	Brown, James N.	468	Butler, Diana M.	393	Cary, Jacquelyn S.	387
Black, Marion G.	185, 467	Bowlsby, Bonnie L.	360	Brown, Jeanne M.	441	Butler, Leslie	286	Casciato, Edward V.	469
Black, Robert D.	329	Bowman, Gary L.	295	Brown, Jane E.	263	Butler, Neil L.	327	Casciato, James M.	330
Black, Ronald M.	339	Bowman, Gregory S.	294	Brown, Jeri L.	116, 146, 269	Butler, Timothy J.	430	Case, Gary L.	441
Blackbourn, Sue C.	440	Bowman, Joseph S.	308	Brown, Kathleen M.	396	Butterfield, Nancy A.	406	Case, Kathleen S.	441, 469
Blackledge, Nancy K.	410	Bowman, Sharon L.	284	Brown, Larry J.	316, 468	Button, Judy L.	264, 469	Case, Phyllis E.	121, 132, 143, 270, 462, 463, 469
Blackledge, Ronald G.	321	Boyce, Allen R.	438	Brown, Leslie	283, 382	Buty, David	362	Case, Rosemary	152
Blackstock, John S.	337	Boyce, John A.	364	Brown, Marc R.	437	Butzin, Sylvia J.	382	Casey, David A.	414
Blackwood, Jeffrey D.	364	Boyd, Carolyn A.	136, 185, 280	Brown, Meridith L.	136, 468	Byars, Carolyn N.	284	Casey, Rodney L.	178, 185
Blagg, Curt R.	315	Boyd, James R.	441	Brown, Michiel A.	96	Bybee, Darryl D.	433	Cashner, Michael K.	132, 469
Blahnik, Michael R.	341	Boyd, Steven M.	161	Brown, Michael D.	370	Byers, Esther M.	284	Cason, Kay F.	393
Blain, Stephen C.	317	Boyer, David A.	370	Brown, Patricia A.	397	Byers, Karen M.	392	Cass, Linda L.	137, 280, 469
Blais, Denise M.	116, 272	Boyer, Judith M.	408	Brown, Robert G.	308, 468	Byers, Kenneth R.	153, 469	Cassidy, Margaret A.	292
Blake, Claudia R.	382	Boyles, Victor C.	441, 468	Brown, Ronald R.	468	Byers, William D.	371	Cassinelli, Timothy	311
Blake, James G.	130, 338, 467	Bracchi, Roger L.	146, 434	Brown, Ruth E.	401	Byrnes, Gene R.	441, 469	Cate, Janet A.	402
Blakely, Jan M.	336, 462, 467	Brackett, Alice J.	402	Brown, Steven E.	371	Byrne, Robert C.	348	Cates, Mary A.	393
Blaker, Jon A.	319	Brackett, Barbara C.	441, 468	Brown, Susan	269	Byron, Kent H.	144, 441	Catlin, Lally C.	121, 291
Blanch, Richard G.	440	Braden, Carol A.	399	Brown, Terry L.	402	Cach, Sharon A.	133, 469	Cattrall, Thomas J.	470
Blanding, Jill D.	382	Bradley, Theron M.	326	Brown, Terry W.	323	Cach, Richard F.	284	Catto, Leslie J.	470
Blatchford, James A.	467	Bradshaw, Clifford	310, 468	Brown, Thomas K.	172, 176, 336, 464	Cady, Michele	379	Caughell, William J.	414
Blau, Donald S.	467	Bradshaw, Joan	354	Brown, Tom Christian	468	Cagley, David L.	344	Causin, Jean N.	420
Bledsoe, Jim A.	295	Bragg, Gary L.	365	Brown, Valerie V.	393	Cahill, Christine L.	441	Causin, Jean N.	269
Blem, Larry D.	467	Bragg, Michael J.	146, 339	Brown, William M.	315	Cahill, James K.	313	Cazemeier, Elizabeth	273
Blevins, Joy J.	380	Braich, Janis M.	185, 265	Brownell, Janice B.	93	Caires, Kenneth C.	421	Cecil, Eugene C.	349
Bliege, Charles L.	156	Braman, Diana L.	358	Brownell, Pamela K.	468	Calbeck, William J.	311	Cereghino, Adele	441, 470
Blixseth, Terri L.	273	Bramwell, Marilyn J.	399	Brownell, Michael E.	437	Caldwell, Gene H.	154	Chadwick, Kristine M.	441
Blizzard, Mary E.	263	Bramwell, Bill	234	Brozena, Patricia A.	138, 468	Caldwell, Catherine	356	Chain, Jolie A.	382
Bloodgood, Vicki G.	185, 291	Branch, Dale A.	441	Bruck, Wayne L.	151, 437	Caldwell, Carol J.	404	Chamberlain, Joann	405
Blue, Robert W.	306	Brandenburg, Tim R.	306	Bruer, Rebecca Ellen	357	Calef, Michael S.	310	Chambers, Craig P.	343
Blumhagen, David O.	467	Brandis, Michael G.	310	Brummett, Joseph D.	468	Calhoun, Richard L.	427	Chambers, John E.	441, 470
Blundell, Craig R.	143, 343	Brandon, Judith L.	468	Bruns, Betsy L.	380	Calkin, Melinda S.	282	Chambers, Linda L.	383
Blunk, Kristin K.	378	Brandt, Dennis L.	468	Brunschon, E.	185, 275	Calkins, Percy R.	156, 234, 441, 469	Chambers, Maynard N.	324
Boase, George N.	431	Brandt, Jack R.	346, 468	Brush, David E.	367	Callaghan, Dennis M.	281, 387	Chambers, Linda C.	392
Boardson, Jan	117	Brandt, Leland P.	427	Brush, John	91	Callaway, James R.	319, 419	Chamness, Michael P.	173
Bobisud, Clayton R.	440	Brandt, William D.	91, 322	Bruss, Reginald D.	469	Callaway, Michael A.	441	Chan, Doris T.	407
Bochsler, Irene M.	394	Bransford, Donald R.	441, 468	Brutke, Robin L.	402	Calley, Georgiana A.	282	Chandler, George H.	131, 441, 470
Bock, Harriett, L.	467	Brasington, William	185	Bruvold, Julia M.	378	Calloway, Michael A.	298	Chaney, Christopher	434
Bockes, Sonja Marie	385	Brawn, Michael D.	468	Bryan, Gregory A.	417	Calley, Georgiana A.	276, 469	Chapman, Donald K.	223, 347
Bodenroeder, Norbert	440	Brazda, Sherry A.	263	Bryan, Sharon	286	Callihan, Dleo J.	469	Chapman, James A.	298
Bodhaine, Mavis	134, 270, 467	Bray, Robert S.	150, 296	Bryson, Diane C.	441	Cameron, Cynthia J.	154	Chapman, Leslie D.	363
Bodley, James H.	419	Bredemeier, Janet E.	402	Buce, Jack M.	327	Cameron, Jerri Lynn	403	Chapman, Linda A.	275
Bodner, William S.	467	Bredvedt, Berit	402	Buchanan, Neal G.	161	Cameron, Robert S.	314	Charbonneau, Michael	470
Boeck, Larry J.	298, 467	Breedon, Jeannie M.	393	Buchanan, Robert C.	317	Camp, David G.	185, 348, 469	Chappell, Jill	441
Boeck, Regina A.	467	Breedon, Kay D.	287	Buchholz, Leonard G.	469	Camp, Perry E.	441, 469	Charbonneau, Michael	441
Boehmer, Jerry C.	388	Breeding, Linda J.	273	Buck, Karl P.	469	Campagna, Pamela J.	405	Charbonneau, Valerie	379
Boettcher, John H.	329	Bregel, Paulette R.	385	Buckley, Dale A.	419	Campbell, Carroll E.	469	Charles, Jane M.	405
Boge, Janis S.	356	Breitbarth, Linda	266	Buckley, Bruce A.	404	Campbell, Dale A.	322, 469	Charley, Cynthia R.	281
Bogenhagen, Andrew G.	317	Breitbarth, Nikki A.	289	Buckingham, Audrey A.	404	Campbell, Donald C.	339	Chartier, Michael S.	345
Bohl, Lynda Louise	266	Bremner, Ronald A.	441, 468	Buckingham, Ralph E.	413	Campbell, James B.	300, 441	Chartrey, Charles T.	432
Bohn, Susan I.	284	Brennan, Joan A.	139, 272	Buckley, Barbara M.	403	Campbell, Jackie D.	409	Chase, Peter L.	432
Boiu, Martha	130	Brennan, Mary T.	386	Buckley, Dorothy C.	469	Campbell, John S.	146, 429	Chase, Patricia E.	404
Boire, John L.	434	Brenneman, Delbert J.	343	Buckley, James	469	Campbell, Marlene A.	386	Chasse, Maureen I.	405
Bold, Gary M.	309	Brenton, Rennie L.	421	Buckley, Terry M.	441, 469	Campbell, Mary A.	355	Chen, Cliff Jia-Jiun	134, 145, 470
Boley, Ronald	157, 196, 201	Brett, Michael S.	157	Buckley, Terry A.	145, 441, 469	Campbell, Nancy L.	441	Cheney, Pamela S.	143, 441, 470
Boley, Victoria	157	Brett, Robert A.	181	Buckstein, Steven H.	346, 469	Campbell, Rubi F.	355	Chenoweth, Patricia	273
Boleyn, Douglas R.	294	Brevik, Darlene J.	139, 286, 468	Buckwalter, Craig	297	Campbell, William A.	299	Chesler, Joseph J.	335
Bolin, Barbara A.	393	Brewer, Ray H.	76	Budd, Kathie A.	408	Candelario, Anthony	319	Chess, Barbara R.	441, 470
Bolles, Jeanne M.	404	Brewer, Karon M.	280, 468	Budde, Michael	297	Candland, Richard H.	296	Chester, Cheri	266
Bolliger, Donn A.	431	Brewer, Michael H.	349	Buell, Annette M.	394	Canetti, Christopher	432	Chester, Pamela	383
Bolster, Marie L.	289	Brewer, William S.	441	Buell, Jeanie A.	265	Cannon, Christine L.	265	Cheyne Steven A.	334
Bolstad, Pamela J.	387	Brian, Robb	333	Buell, Juliet D.	441	Cannoy, Gregory B.	441, 469	Chidester, David L.	297
Bolt, Ronald R.	329	Brick, Susanne P.	391	Buffam, Nancy J.	121, 292	Cantrall, Larry L.	369	Childers, Dennis L.	431
Bond, Darlene M.	404	Brick, Bartt W.	307	Buffington, Donald K.	441	Cantwell, Gary S.	313	Childress, Terry	342
Bond, Kathy S.	185, 354	Bricknead, Hunter	146	Buffington, Teresa E.	441	Caplener, John V.	311	Childs, Jane A.	288, 470
Bond, Kevin E.	333	Bride, Donna M.	401	Buholts, Meredith L.	354	Capps, Emily E.	287	Chin Fun Ying, Mary	402
Bond, Nancy L.	390	Bridge, Marvin E.	468	Buley, Cynthia J.	387	Capps, Joseph N.	414	Chinburg, Mardel	283
Bond, Pamela K.	146, 359	Bridges, Doreen L.	468	Bullock, Margaret H.	287	Capron, Donald L.	372	Chinn, Diana F.	130, 279
Bone, Jayna L.	355	Briggs, Patricia G.	138, 468	Bumgartener, Kenneth	441	Cardoza, Rodney W.	302	Chinn, Arnold D.	293
Bones, Stanley K.	366, 467	Brigham, Thomas B.	112	Bunn, Jerald A.	316, 469	Cardwell, Bertrand H.	433	Chisholm, William R.	495
Bonesteel, Raymond	181, 185, 312, 467	Brill, Carolyn J.	124, 468	Bunting, James R.	299	Carey, Linda S.	394	Chisum, Pamela A.	269
Bong, Hokan E.	325	Brindley, Bonnie E.	138, 441, 468	Buonocore, Alecia A.	135, 392	Carey, Sharon L.	405	Chitrasonk, Somkid	157
Bonk, Thomas E.	415	Brinkley, Annette M.	396	Burbach, Katherine L.	401	Cargill, Frances C.	150, 359	Chitrakar, Bishnu	153, 331
Bonkowski, Michael J.	140, 150	Brinkley, Michael T.	94	Burbrink, Mark A.	415	Carkner, Steven G.	363	Chittick, Jeffrey T.	433
Bonn, David	339	Brissvey, Forrest L.	181, 468	Burch, Eugene S.	412	Carl, Claudia	273	Choi, Jong Sung	470
Bonney, Tracey Y.	300	Brissenden, Richard	468	Burch, Vicki	276	Carlquist, William A.	414	Cholick, Frederick A.	297
Bonnicksen, Patricia	395	Brist, Claude	146	Burdick, Bronshon Jr.	441, 469	Carlsen, Roger G.	413	Chong, Dennis K.	441
Booher, Cheryl A.	157, 357	Britton, Harold J.	131, 151	Burelbach, Jannell K.	393	Carlson, Catherine A.	394	Chown, Steven F.	156, 441
Booker, Sam F.	333	Broadwater, K. F.	441	Burges, Jeanne	469	Carlson, Gary R.	296	Christensen, Alan G.	131
Boone, Randall F.	303	Brockway, Barbara	287	Burgess, Jerald C.	112, 294, 469	Carlson, Glenn E.	434	Christensen, Charlott	157
Boore, Christine	273	Brodie, Denis C.	441	Burget, Melinda A.	289	Carlson, Janice D.	441	Christensen, Donald	363
Booth, Dwayne A.	132, 370	Brodie, Jerry E.	343	Burgin, Patricia E.	379	Carlson, Jannine A.	185, 274	Christensen, George	324, 470
Booth, Karla J.	279, 391	Brokaw, Jane M.	384	Burk, Michael R.	299	Carlson, John M.	438	Christensen, Julia A.	410
Borden, Dennis W.	157	Brollier, Monte J.	421	Burke, Diane R.	141, 441	Carlson, Nancy A.	403	Christensen, Ronald	363
Borden, John E.	148, 152, 440, 468	Bronson, Bruce G.	323	Burke, James R.	339	Carlson, Robert B.	336	Christensen, Sherri	157, 277
Bordoni, Ronie D.	440	Bronson, James W.	299	Burke, Michael D.	325	Carlson, Roy A.	441	Christensen, Stanley	429
Borge, Christine L.	277	Bronson, Robert D.	425	Burke, Patricia	441	Carlton, Kathleen R.	276, 469	Christensen, William	144, 185, 326, 470
Borgen, Raymond R.	440	Brooks, Betty L.	389	Burkhart, Kristi A.	281	Carman, Frederick S.	307	Christiansen, Beryl	441, 470
Boriesson, Rebecca A.	394	Brooks, Janis L.	391	Burles, John S.	145, 148, 342, 469	Carman, George M.	469	Christiansen, Hans C.	442, 470
Borkgren, Dennis R.	440	Brooks, Karen D.	288, 462, 468	Burley, Arnold A.	369	Carmody, Barbara A.	441, 469	Christiansen, James	427
Borman, Donald R.	339	Brooks, Reg.	332	Burley, Dennis D.	151, 368, 469	Carnahan, Audrian E.	384	Christiansen, Leslie	408
		Brooks, Robert L.	349	Burns, Glorie J.	408	Carrocci, Bruce A.	427	Christianson, Karen	274
		Brooks, Trudie A.	410	Burns, Nancy M.	387	Carpenter, Clifford	372		

Eagle, Carolyn	386	Erion, Jeffrey A.	443	Fickel, James F.	138, 474	Francis, Richard W.	303	Gamble, Jacqueline	476
Eakin, Tori L.	409	Ernest, James T.	153, 431	Field, Caroline	157	Frank, Jerry L.	434	Gamble, Keith B.	437
Earl, Lawrence E.	306	Esch, Nancy C.	443	Field, James D.	348	Frank, Jeanne D.	395	Gamble, Walter R.	476
Earl, Steven A.	443	Eshleman, Robert C.	337	Fields, Mark S.	372	Franklin, Charles D.	144, 148, 444	Gander, John C.	331
Earl, Mary E.	391	Eskelsen, Sandra S.	409	Filer, Cheryl A.	387	Franklin, Darel L.	138	Gannett, Martha J.	405
Earsley, Ellen	386	Eslinger, Michael R.	443	Filz, Larry F.	327	Franklin, Jack R.	138, 145, 475	Ganz, Gary L.	476
Easley, Melvin A.	196	Eslinger, Patricia E.	410	Fincher, Walter K.	185	Franklin, Michael E.	444, 475	Garcia, Anna M.	357
Easter, John M.	323	Esmay, Terence M.	302, 474	Findley, Hilary W.	362	Franquez, Joseph J.	475	Gardenhire, Jerry R.	476
Easterly, Frank	314, 473	Essoon, Richard D.	372	Findley, Teresa	356	Fraser, Daniel G.	327	Gardner, Steve	444, 476
Eaton, Douglas B.	341	Estelle, Richard N.	474	Fine, John M.	151, 372	Fraser, Joanne E.	106, 444, 475	Gardner, Thomas B.	311
Eaton, Glenn A.	131, 152, 295	Estes, Forrest A.	443	Fink, William H.	444, 474	Fraser, Lauralee	380, 475	Gardner, David H.	414
Eaton, Leonard W.	473	Estes, Lynn M.	284, 474	Fink, Michael D.	299	Fraser, John D.	111, 112, 113	Gardner, Grace L.	281
Eaton, Lillian A.	140, 150, 274, 473	Estes, Scott R.	431	Finlay, David T.	311	Frashour, Deborah J.	275	Gardner, Linda J.	476
Ebell, Cecil W.	185, 336, 473	Estoun, Tom E.	348	Finn, Susan E.	391	Frazier, Bruce H.	420	Gardner, Margaret E.	132, 143
Eberhardt, Eugene L.	433	Estrada, Dennis D.	348	First, Carl L.	426	Frazier, David E.	170, 311	Gardner, Terry L.	302
Eberhardt, Lois E.	269	Etchart, Darlene	474	Fischborn, Chris C.	154	Frazier, Steven L.	309	Garland, John J.	332
Ebersole, Mark J.	315	Estoup, Cindy K.	290, 474	Fischer, Dennis D.	145, 474	Frazier, Tommy L.	295	Garlock, Gordon R.	202, 203, 323
Ebmeyer, Keith I.	331	Etchart, Darlene M.	150, 474	Fischer, Mark D.	146, 303	Freadman, Patricia L.	358	Garloch, William T.	313
Ebmeyer, Steven H.	330	Etter, Catherine S.	354	Fisher, Dennis	161	Fredericks, Wendy	139, 142	Garre, Albert J.	325
Eckerman, John R.	443, 473	Etzal, Thomas N.	427	Fisher, Carl W.	365	Frederickson, Kristi	278	Garretson, Bruce W.	327
Eckhardt, William B.	437	Eubanks, Wendy L.	387	Fisher, Kathryn H.	116, 474	Frederickson, Frank N.	475	Garrett, Carmen L.	142, 354
Eckmann, Barbara	124, 383	Euhus, Keith D.	474	Fisher, Kathy L.	444	Frederickson, Nicola	157, 290, 475	Garrison, Penny L.	444
Edd, Linda L.	443	Euken, Joyce E.	146, 443	Fisher, Melissa A.	154, 444	Free, Lynn	310	Gartz, Lynn A.	410
Eden, Susan M.	395	Evans, Allison A.	443	Fisher, Pamela J.	381	Free, Lynn	310	Gasaway, David E.	339
Edling, David V.	185, 331, 473	Evans, Brian F.	343	Fisher, Patricia J.	116, 146, 279	Freeburn, Linda K.	155, 383	Gaskill, Harold B.	438
Edling, John D.	331	Evans, Catherine A.	404	Fisher, Shelley J.	154, 444	Freeburn, Holly D.	406	Gassoway, Janie C.	476
Edmondson, Larry W.	349	Evans, Cynthia P.	443	Fisk, John G.	312	Freeburn, Scott A.	331	Gassoway, John H.	476
Edwards, Darryl G.	138	Evans, Dick	133	Fisk, Kathleen	444	Freed, Dennis N.	113, 117, 337	Gates, Dayna A.	266
Edwards, Deborah L.	287	Evans, Donald L.	136, 156, 345	Fitch, David M.	444	Freed, John M.	144	Gates, Mary A.	142
Edwards, James E.	443	Evans, Donald W.	296	Fitzgerald, Kathryn	285, 444	Freels, Janine	391	Gates, Nancy L.	444
Edwards, Jennifer A.	405	Evans, Donald W.	337	Fitzgerald, Patrick	366	Freeman, Gary C.	331	Gates, Randi L.	325
Edwards, Nancy C.	173, 265	Evans, John H. Jr.	337	Fitzpatrick, Francin	130, 279	Freeman, Thomas L.	325	Gates, Thomas	308
Edwards, Patrick L.	420	Evans, Katherine J.	265, 268	Fitzsimmons, Margaret	386	French, Barbara G.	142, 398	Gates, Stephen H.	333
Edwards, Ralph C.	443, 473	Evans, Mary R.	124, 146, 408	Fjelland, Judith K.	136	French, Karen Y.	444	Gatlin, Larry A.	437
Edwards, Robert D.	317	Evans, Michael W.	321	Flanary, Jimmy M.	444	French, Marlene G.	444	Gathens, Sarah S.	380
Edwards, Suanne	443, 473	Evans, Richard B.	340, 463, 474	Flanagan, Michael S.	474	French, Sheryl L.	475	Gatman, Louis R.	437
Edwards, Virginia M.	443, 473	Evans, Steven D.	324, 474	Flanigan, Michael D.	336	Freund, Robert H.	156, 295	Gaughen, Thomas J.	146, 329
Edwards, William W.	426	Evans, Thomas V.	317	Fleck, Betty J.	291	Frey, James S.	328	Gaulke, Joseph S.	303
Edy, Mark Allen	130, 311	Evenick, Chris	146	Flegel, Elliott D.	153, 444	Frey, Philip B.	328, 475	Gaulke, Thomas G.	302
Efron, Boris E.	300	Evensen, Clinton L.	443, 474	Flegel, Sicily A.	444	Friday, Susan A.	444, 475	Gault, Linda S.	171, 268
Egger, Jay D.	417	Everist, Christy J.	267	Fletcher, Jerry	474	Friedhoff, Janet L.	406	Gault, James L.	341
Eghbali, Hassan J.	443	Everitt, Ronald G.	333	Fletcher, Nancy R.	157, 284, 474	Friedrich, John H.	348	Gaumer, Julie A.	132, 282
Ehrensing, Keith T.	106, 307	Everly, Phyllis J.	394	Flickinger, Ronald O.	338	Fries, Thomas, R.	160, 345, 475	Gauthier, Marcia K.	444
Eichelberger, William	157, 320, 473	Evonuk, Christine A.	273	Flomer, Lynn D.	185, 278	Friese, Lynn H.	444, 475	Gaylord, Catherine G.	285
Eilertsen, Carolyn	390	Evonuk, Paula F.	273	Flomer, Jeni J.	279	Friesen, Barbara J.	444	Gazeley, Linda K.	383
Eisele, Larry G.	315, 473	Ewen, Thomas C.	321	Flood, Georgie A.	444, 474	Friess, Robert L.	116	Gebhardt, Catherine	286
Eisele, Thomas A.	315, 473	Ewing, Janelle C.	273	Flood, Charles F.	328, 474	Frink, Jan C.	150	Gehlen, Patrick J.	315
Elder, Jeffrey C.	343	Exall, John S.	309	Flynn, Gerald E.	416	Fritz, Douglas L.	297	Geiser, Kathleen J.	281
Elder, Steven E.	146, 349	Eykelbosch, Donald A.	300	Foell, Nancy K.	474	Froebe, Diane M.	444, 475	Geist, Gregory D.	306
Elgin, Florence J.	393	Eyman, Jonathan S.	153, 444	Fogel, Mikal K.	444, 474	Fritz, Luella P.	155, 291	Gellner, Edward J.	319
Elkins, Judith A.	473	Fagnan, Kathleen A.	384	Fogel, Robert D.	444, 474	Froese, Doreen K.	136, 444, 475	Gente-mann, Martin H.	314, 363
Elkins, Jean E. M.	278	Fahrer, John E.	303	Foglesong, Otis L.	334	Frohreich, Brenda K.	444	Gentert, Wayne G.	430
Elle, Arlene G.	284	Failing, Margaret A.	402	Folkestad, Donna E.	383	Froom, Cynthia M.	289	Gentry, Janet N.	157, 382
Ellefson, Mary A.	357	Fairbanks, Joan E.	272	Follett, Anthony B.	145, 148, 152, 444, 474	Frost, Carl E.	364	Gentz, Keith R.	419
Eller, Linda C.	380	Fairclo, David P.	181, 370, 474	Fomundam, George B.	144, 185, 474	Frost, Claude A.	297	George, Carl O.	476
Ellerby, Janet	92, 93, 272	Fairclo, Richard S.	430	Fong, Alan K.	349	Frost, Pamela A.	358	George, Eunice E.	360
Elligsen, Julie A.	150, 152, 399	Fairfield, Jerry R.	444	Fontaine, Bruce	310	Frost, Susan E.	292, 475	George, Linda M.	476
Ellierson, Carolyn	124	Fairley, Barbara G.	474	Foord, Edgar	366	Froude, Kathleen S.	406	George, Marilyn J.	405
Ellings, Marcia A.	292	Faldborg, Rebecca B.	134, 273	Foord, Kenneth	367	Fryberger, Linda	391	George, Mollv K.	185, 279
Ellingson, Gregory P.	336, 473	Falkowski, Virginia	392	Foote, Gloria J.	148, 406	Fu David Tak Wai	427	George, Ronald A.	368
Elliott, David H.	140, 150, 345	Fallin, Timothy L.	341	Foote, Carole L.	173, 474	Fuhrer, David A.	327	George, Sandra S.	106
Elliott, Daniel	305	Fallow, Dennis E.	363	Foote, Charles L.	197, 196, 475	Fuglee, Kenneth D.	444	George, Stephen A.	340
Elliott, Marjorie L.	473	Fanning, Lester L.	307	Foote, Michael J.	444	Fujii, Russell T.	444, 475	Georgetta, Eugene A.	427
Elliott, Melissa K.	443	Farasat, Mohammad R.	427, 438	Forges, James A.	444	Fujimoto, Michael M.	444, 475	Gerber, Mark G.	444
Elliott, Penny D.	443	Faragher, Michael	316	Ford, Beverly J.	409	Fukuji, Jean Y.	140, 391, 475	Gerding, Henry E.	329
Elliott, Patricia J.	387	Farley, Darryl D.	303	Ford, Edward H.	202, 475	Fukui, Stanley C.	325	Gerhardt, Elizabeth	271
Elliott, Richard D.	414	Farley, Steven M.	335	Ford, Lawrence R.	444	Fukuda, Richard M.	304	Gerig, Linda	393
Elliott, Susan L.	401	Farlow, Diane	389	Ford, Thomas D.	444	Fuller, Claudia M.	404	Gerig, Donald D.	185, 476
Ellis, Karin L.	266	Farmer, Sheryl L.	444, 474	Ford, Walter	146	Fuller, Donald L.	331	Gerig, Michael E.	150, 363
Ellis, Mary L.	269	Farmer, Susan D.	157, 264	Forney, Joan G.	475	Fuller, Robert	340	Gerlach, Susan E.	391
Ellis, Victor R.	434	Farner, Monte L.	323	Forrest, Jeanne M.	279	Fuller, Robert S.	341	Gerlt, Danny H.	413
Ellison, John T.	303	Farney, Joan	444	Forrest, Mary M.	278	Fuller, Robert W.	475	Gertig, Jolene A.	283
Elmore, Claude D.	185, 473	Farnham, Cynthia L.	185, 357, 402	Forrest, Molly	134	Fuller, Steven L.	316, 475	Geymann, Stephen L.	444, 476
Elsworth, Richard	321	Farrell, Brenda S.	263, 474	Forsberg, Brent O.	475	Fullerton, Jane L.	358	Gianelli, Bonnie	270
Elton, Terry James	295	Farrell, Dora L.	399	Forsch, Kenneth R.	475	Fulton, Jonathan R.	323	Giannone, Teresa A.	476
Ely, Michelle E.	473	Farrell, Janet B.	263	Fortier, John D.	295	Fulton, Joyce L.	410	Giardina, Henry	322
Emery, Darlene G.	404	Farris, Donna R.	444, 474	Fortino, Frank L.	323	Fulton, Stuart T.	343	Gibbons, Deborah A.	389
Emery, William H.	416	Farster, Daniel M.	321	Fosbury, Richard D.	220, 221	Funk, Cynthia J.	265	Gibson, Anna L.	394
Emmett, Eric W.	181, 473	Farris, Richard G.	300	Foshee, George T.	308	Funk, Karen M.	264, 462	Gibson, Deann	280, 476
Encell, Charles H.	297	Farstvedt, Mark F.	444	Foshee, Rodney W.	309	Funk, Maryann M.	392	Gibson, Craig D.	368
Endicott, William R.	297	Fast, Sally R.	394	Foss, James M.	306	Funk, Jan	407	Gibson, Gene R.	368
Enerson, Marguerite	443	Faulk, Kenneth J.	112, 474	Foster, Christopher	317	Furber, John E.	427	Gibson, Joan M.	444, 476
Enerson, Robert E.	443	Faulkner, Marsha J.	444	Foster, Craig S.	475	Furey, John C.	317	Gibson, Wiley N.	372
Engdahl, Diane E.	286	Faust, Jeffery P.	425	Foster, David C.	341	Furlong, Mickey D.	444, 475	Gibson, Richard D.	302
Eng, Donna Kay	388	Faw, Judy L.	140, 150, 360	Foster, Mark T.	348, 475	Furlow, Robert L.	314	Gifford, Martha L.	476
Enge, John W.	426	Federline, Kaye L.	394	Foster, Michele V.	475	Furrow, Timothy N.	342, 462, 475	Gilbert, Jonathan	414, 476
Engel, Lois I.	443, 474	Fehrenbacher, Gretch	265	Foster, Norman C.	444, 475	Fusco, Donna L.	356	Gilbert Katherine J.	476
Engeman, John E.	438	Fehrenbacher, Kay L.	410	Foster, Valerie R.	271	Futter, Robert L.	307	Gilbert, Roger G.	338
England, Janet M.	283	Feight, Merrily J.	359	Foster, William H.	434	Gabel, Carolyn L.	410	Gilbert, Steven C.	444, 476
England, Mary A.	275	Feilen, Margaret M.	138	Fouch, Leslie	286	Gaboury, Marie A.	279	Gilbert, Timothy S.	414
Engle, Jane A.	274	Felsman, Jackson K.	343	Fountain, Carolyn	444	Gabriel, Kathy O.	384	Giles, Cassandra L.	403
Engle, Linda M.	288, 474	Fenell, Rick J.	413	Fournier, Paula M.	401	Gabriel, Patricia A.	475	Gill, Andrew D.	339
Englefried, Mary	356, 473	Fenske, Mark J.	316	Fowler, Christine L.	409	Gaddis, Karen J.	360	Gill, Susan K.	263
English, Brent L.	106	Fenton, Thomas R.	311	Fowler, Margaret L.	145, 444, 475	Gade, Eric W.	309	Gilles, Susan M.	409
Engstrom, Jill L.	401	Ferguson, Daniel D.	157, 444	Fowler, Marilyn L.	106, 383	Gaedtke, Judith G.	381	Gillett, Vickie D.	394
Enkerud, David A.	443	Ferguson, Judith E.	401	Fowler, Nancy C.	393	Gaeden, Fred N.	156, 332	Gillham, Joy L.	395
Enr'ikin, Roxie G.	358	Ferguson, Nancy C.	391	Fowles, Gary L.	423	Gaellier, Jan	475	Gillies, Bonnie S.	392
Enyart, William D.	133, 195, 198, 199, 251	Ferguson, Martha E.	266	Fox, Donald B.	338, 475	Gaffney, Myrick W.	117, 130, 337	Gillis, Karen E.	157, 285
Enyart, Carol A.	285	Ferguson, Ronnie D.	474	Fox, Gary L.	424	Gage, Jeffrey C.	341	Gilman, David L.	145, 156, 445, 476
Enener, Michael C.	443	Ferguson, Susan K.	280	Fox, Marianne	279	Gaibler, Dennis W.	160, 331, 475	Gilmore, Arlene	386
Eplev, Robert D.	443, 474	Ferguson, Thomas L.	370	Fox, Mary L.	409	Gainer, Brenda L.	475	Gilmore, Arthur R.	151, 433
Eppina, Douglas M.	328, 474	Fern, Pamela J.	380	Fox, Paulette K.	444	Gainor, Carol A.	445	Gilmore, Carol A.	445
Erb, Robert A.	302	Ferraiuolo, Paul A.	138	Fox, Susan	112, 113, 137, 278, 475	Gipe, Carol E.	445, 476	Gipe, Carol E.	445, 476
Erbele, Michael A.	432, 474	Ferrell, Kathy	152	Fox, Thomas A.	329	Gipson, Reginald F.	431	Gitschlag, Richard G.	347
Ericksen, Susan J.	283	Ferrell, Craig	363	Foyle, Jo E.	357	Gitschlag, Richard G.	410	Githens, Jennifer F.	410
Erickson, Betty J.	161	Ferrin, Judith M.	279	Fraese, Alan	424	Galbraith, Delores E.	409	Githens, Lynn H.	93
Erickson, Bonita K.	443, 474	Ferris, Warren G.	444, 474	Fraey, John P.	444, 475	Galdones, Cornelio F.	155	Glanzman, Charles F.	152, 476
Erickson, Holly M.	383	Ferris, Mina K.	285	Francis, Carole	91, 282, 475	Gale, Timothy M.	420	Glasser, Victoria L.	401
Erickson, John W.	136	Ferry, Brian T.	371	Francis, Jerry A.	304, 475	Galentine, Dexter	337	Glaser, Dennis F.	445
Erickson, Lynn E.	404	Fetlow, Sharyn K.	138	Francis, Karen E.	406	Gallagher, Jill	289	Glass, Linda H.	390
Erickson, Neil A.	418	Fessler, Marcy A.	272	Francis, Mary C.	444	Gallagher, Patrick M.	475	Glather, Robert W.	431
		Fetterly, Roger L.	305	Francis, Terry A.	153	Gallaher, Ben B.	348	Glauser, Charles	312
		Feucht, Dennis L.	367			Gallaher, Curt R.	476		
		Feuerstein, Gary R.	345			Gallucci, John P.	303		
						Galvin, Roxann M.	269		

Gleeson, Timothy C.	226	Grobe, Valerie K.	266	Halvorson, Linda A.	407	Harris, Sydney T.	366	Henderson, Constance	403
Glenn, Mary R.	381	Groff, Gary W.	300, 477	Hamaker, Janice M.	355	Harrison, Gene R.	370	Henderson, David D.	372, 478
Glennon, Elaine M.	265	Grogan, Maureen L.	445, 477	Hamblen, Guy A.	342, 477	Harrison, Gregor A.	160, 300, 446	Henderson, Karen J.	395
Glisar, Barbara C.	381	Groner, Jeanine	106	Hambrick, Richard E.	106	Harrison, Judith A.	143, 284, 478	Henderson, Kathleen	290, 478
Glockner, Kathleen D.	391	Groshart, Jody	387	Hamid, Rashid	445	Harrison, Kenneth O.	478	Henderson, Rodney D.	327
Glover, Alicia I.	445, 476	Groshong, Thomas M.	150, 317	Hamilton, Douglas W.	307	Harrold, Nancy J.	394	Henderson, Steven J.	151
Gnapoli, Al	476	Grossness, John H.	325	Hamilton, James R.	313	Harrower, Douglas	300	Hendricks, Lonnie C.	446
Godard, Donald W.	338, 476	Gross, Douglas L.	445	Hamilton, Janice E.	445, 477	Hart, John W.	131, 331	Hendrickson, Brian P.	478
Godard, Nancy L.	271	Gross, Frank S.	371	Hamilton, Joanne D.	408	Hart, Marilyn A.	407	Hendrickson, Bryan S.	364
Godard, Janet B.	172	Gross, George F.	477	Hamilton, John S.	413	Hart, Michael W.	327	Hendrickson, Connie	446
Godard, Sharon F.	355	Grossnicklaus, Dorothy	477	Hamilton, Robert C.	319	Hart, Stephen L.	145	Hendron, Richard A.	416
Goddard, Pamela A.	275	Grothy, Steve	125	Hamilton, Thomas M.	347	Hart, Steven C.	317	Henjum, Diane L.	135, 139, 185, 275
Goddard, Sue	410	Grovette, Trissie	385	Hamlin, Mark W.	303	Hartl, James L.	345	Henke, Christine A.	478
Godin, Linda L.	391	Gruber, Mary E.	185, 269	Hammer, Thomas S.	130, 312, 477	Hartley, Marv V.	281	Hennes, Kande L.	386
Godkin, Thomas L.	423	Gruber, John	295	Hammericksen, Cheryl	388	Hartman, Carol L.	406	Hennings, Judy A.	446, 478
Godshall, Marcia F.	389	Gubser, Gary L.	308	Hammericksen, Randal	445, 477	Hartman, Janice L.	446, 478	Henny, Richard J.	328, 478
Godwin, Dale L.	476	Guentner, Sharon L.	379	Hammond, Andrew C.	161	Hartman, Randon C.	367	Henrichs, Carolyn E.	290, 478
Goe, Terri J.	392	Guerin, Lynn D.	148, 172, 445	Hammond, Charles H.	135, 295	Hartness, Alice E.	283	Henricks, Joan E.	146, 383
Goehler, Joan E.	275	Guidry, Joy A.	286, 477	Hammond, Kenneth R.	148, 477	Hartnell, Larry A.	145	Henry, Douglas C.	478
Goethe, Ross R.	368	Gulamani, Izzat	406	Hammond, Marilyn	289	Hartsough, Charles R.	335	Henry, Ted Allen	332
Goetz, Gloria A.	286	Gulan, Michael P.	347	Hammer, Louis A.	419	Hartwell, Brooke	289	Henry, Thomas P.	146, 433
Goffin, Vivian M.	151, 404	Gumataotao, Alvin C.	477	Hamreus, Roger D.	338	Harward, Lee A.	268, 478	Hensen, Gloria J.	478
Goin, Martha L.	146, 357	Gumbert, Kathleen E.	383	Hanawalt, Janet E.	389	Harward, Roselyn	446	Hensley, Barbara S.	389
Golde, Charles	476	Gunesch, James	302	Hancey, James O.	445	Harwood, Brian P.	146, 301	Herburger, Thomas J.	302
Goldner, Richard P.	445	Gunderson, Deborah A.	269	Hande, Larry L.	339	Haschke, Cindy C.	386	Herburger, Verna J.	446
Goldstein, Laurie C.	399	Gundlach, Tara L.	130, 143, 146, 360	Haney, Connie L.	173	Hasegawa, Doris S.	478	Hereford, Lance G.	144, 446
Gonsalves, Judith E.	445, 476	Gundie, Kathy A.	379	Haney, Kathryn V.	382	Haskins, Eric W.	174, 478	Hereenrath, Richard	146, 337, 354
Gonyer, Marilyn	445, 476	Gunesch, James M.	154	Hanford, Anne L.	155, 354	Haslet, Carol L.	185, 277	Herlein, Julie A.	380
Goode, Richard V.	343	Gunn, Barbara L.	277	Haniuk, Gloria J.	356	Haspedis, Claudia J.	275	Herman, Craig J.	364
Goodell, Ryan P.	445	Gunn, Thomas S.	429	Hankins, Shirley L.	406	Hassoun, Hussein	478	Herman, John L.	342
Gooding, Judith A.	445	Gunness, Jeffrey S.	317	Hanley, Alice M.	445, 477	Hasting, Jerry D.	327	Herman, John R.	421
Goodmonson, Paul N.	476	Gunson, Sharon J.	185, 277	Hanley, William L.	445	Hastings, Andee L.	285	Hermanson, Kathie L.	388
Goodrich, Thorpe D.	431	Guptill, Kristi A.	445	Hanlon, Sharlan T.	143, 281	Hastings, Elaine V.	446	Hermens, Debrah R.	446
Goodwin, Susan A.	392	Gurski, Ruth L.	387	Hanna, Dean S.	417	Hastings, Stuart L.	337	Hernandez, Raul A.	319
Goodyear, Pamela J.	445	Gushi, Russel Y.	414	Hannah, Carol	401	Hata, Calvin	319	Herrick, Cynthia E.	380
Gordenier, Mary J.	408	Gusman, Albert R.	345	Hannan, Larry H.	310	Hatch, Gene H.	446, 478	Herrin, Claudia L.	389
Gordohn, Richard E.	305	Gust, Sheila A.	445	Hanneman, Craig L.	201, 337	Hatcher, Thomas D.	185	Herring, Jeffrey L.	415
Gordon, Angie D.	266, 476	Gustafson, Gary G.	341	Hannan, Linda M.	383	Hatfield, Douglas E.	417	Herron, Marjory A.	142, 478
Gordon, David E.	445, 476	Gustafson, Janice L.	402	Hanni, Caren S.	407	Hatfield, Jackson P.	319	Herron, Molly E.	403
Gordon, Linda M.	410	Gustafson, Richard D.	424	Hannibal, Steven C.	323	Hatfield, John W.	307	Hersh, Charles O.	319
Gordon, Michael K.	322	Gutierrez, May Jo	477	Hanrahan, Bonnie R.	398	Hatfield, John S.	307	Herstine, Sally L.	272
Gordon, Thomas A.	445	Guyer, Ellen L.	286, 477	Hansard, Lynn A.	388	Hatfield, Kathryn A.	446	Herstine, Valerie L.	272, 478
Gorman, Joanne M.	152	Guyles, Margaret A.	289	Hanscam, Merlene K.	281	Hathaway, Jill L.	383	Hess, William C.	329
Gorman, Michael F.	329	Guinn, Luran	384	Hanselman, Margaret	270, 477	Hathaway, Steven J.	446	Hetrick, Martha J.	145, 446, 479
Gosnell, Florence P.	445, 476	Haack, Nancy J.	134, 289	Hansen, Bruce A.	433	Hatley, Wayne H.	183, 427	Hettman, Gary L.	479
Gotch, Robert A.	445, 476	Haack, David L.	324, 477	Hansen, Denise R.	285	Hattenhauer, Joy D.	121, 185, 279	Heuberger, Barbara J.	404
Gould, Barbara D.	379	Haarsager, Kathleen	356	Hansen, Harold E.	303	Hauck, Frederic R.	321	Hewitt, Patricia A.	143, 274, 479
Goulding, Bonnie L.	291	Haag, Chris D.	337	Hansen, Harvey L.	433	Hauge, Donald C.	327	Hewitt, Robert E.	414
Gowans, Edward R.	427	Haapala, Robert J.	432	Hansen, Jerold W.	311	Haughton, Mason C.	348	Hewlett, Pamela K.	281
Graber, Frankie E.	386	Haberlach, Donna S.	356	Hansen, Jimmy S.	368	Haus, Karen L.	146	Hiatt, Jean E.	124, 479
Graden, Janice K.	279	Haberlach, Jerry L.	93	Hansen, Larry C.	363	Hauser, David P.	301	Hiatt, Thomas H.	325
Graham, David M.	157	Haas, Linda J.	387	Hansen, Linda P.	265, 477	Haverman, Jane L.	142	Hicks, Linda	390
Graham, David B.	144	Hackenbruck, Terrence	340	Hansen, Lawrence B.	477	Hawke, Stephen R.	299	Hicks, Michael S.	343
Graham, Janis L.	399	Hackett, Martha J.	272	Hansen, Robert C.	152	Hawkins, Julie A.	287	Higgins, Alvin G.	125, 424, 479
Graham, John C.	152, 476	Haddan, Charlotte D.	136, 185, 291	Hansen, Robert J.	145, 445	Hawthorne, John	147, 478	Higginbotham, James	322
Graham, Jeffrey C.	445, 476	Hade, Garret W.	445, 477	Hansen, Steven W.	133, 144, 145, 148, 366, 464, 477	Hay, Daniel G.	337	Higgins, Timothy J.	401
Graham, Patricia L.	271	Hadley, Jeannie D.	404	Hansen, Terrence M.	445, 477	Hayes, David L.	446, 478	Higginson, Duane H.	323
Graham, Rodney B.	370	Haffaker, Garth	303	Hansen, Thurman D.	445, 477	Hayes, Deborah	395	Higgs, Jimmie D.	414
Graham, William R.	322	Hafftorson, Janis R.	393	Hansen, William D.	477	Hayes, Thomas B.	116, 303	Highland, Douglas K.	337
Grahn, Gail S.	398	Hagadorn, Bruce P.	364	Hansen, William D.	477	Haynes, Erin J.	321	Highland, Janice L.	282, 462, 479
Grainger, William	339	Hagedorn, Phillip R.	145, 477	Hansen, Marlene K.	285	Haynes, Fred D.	478	Hildebrand, Charles	479
Grammer, Robert E.	305	Hagedorn, Richard B.	302	Hanson, Jonathan M.	445, 477	Haynes, Gordon L.	414	Hildebrandt, Roger A.	446, 479
Grammon, Marla S.	282	Hagen, Robert H.	414	Hanson, Leslie B.	138	Haynes, Monte D.	160, 295	Hildenbrand, Jerry L.	134, 145, 148, 156, 234, 294, 479
Granholt, John E.	346, 476	Haggart, Robert W.	310	Hanson, Rita L.	445	Haynes, Richard G.	296	Hilferty, Margaret A.	446, 479
Grant, Gregory J.	327	Haggart, Michael T.	311	Hanson, Rebecca J.	407	Haynes, Robert C.	297	Hill, Ann L.	479
Grant, Sandra	476	Haggerty, David	362	Hanson, Richard L.	314	Haynie, Lola J.	291	Hill, Bernard W.	174, 336, 461, 479
Grantham, Susan	170, 286	Haggett, Patricia J.	380	Hanson, Susan M.	445	Hays, Shirley A.	357	Hill, Clifford T.	161
Grantz, Ronald L.	305	Hagiwara, Milton	412	Hanson, William B.	414	Hazen, Charles M.	434	Hill, Cynthia M.	408
Grass, Nadine L.	445, 476	Haglan, William C.	445, 477	Harada, Joann K.	402	Hazen, Herbert J.	299	Hill, Danny D.	479
Grassley, David A.	299	Hagood, Nancy G.	394	Harada, Patricia A.	384	Hazen, Ronald E.	319	Hill, Dale W.	431
Grassman, David L.	328, 476	Haight, John C.	477	Harbaugh, David R.	445	Headings, Harvey J.	151	Hill, Eugene	134
Gray, Barbara J.	269	Haight, Pamela W.	402	Harcombe, Susan A.	478	Healy, Michele M.	402	Hill, Frederick F.	446
Gray, Janis M.	275	Hainz, Leonard	305	Hardage, Roger L.	418	Heaney, Joseph F.	446	Hill, Frederic J.	479
Gray, Kenneth L.	318	Hakanson, Marilynne	281	Hardesty, Douglas A.	337	Heaney, Kathryn M.	478	Hill, Glendon E.	156, 446, 479
Gray, Nancy R.	154, 378	Hake, Janet L.	356	Hardin, John W.	106, 362	Heard, Stanley F.	160, 308	Hill, Joanne M.	136
Gray, Roger R.	334, 476	Halbert, Carolyn J.	382	Harding, Carlton B.	445	Hearsom, Janet C.	446, 478	Hill, John C.	297
Gray, Roger W.	477	Hale, Kim B.	181	Harding, Judith L.	280, 478	Heckman, Irene M.	360, 185	Hill, Kathleen A.	264, 479
Greber, Henry J.	329	Hale, Lona Marie B.	445	Harding, Rodney C.	299	Hedlund, Gary L.	419, 478	Hill, Martin V.	341
Green, Glenda L.	445, 477	Hale, Sarah L.	379	Hardison, Patrick J.	445	Heegler, Gay L.	170, 280, 462, 478	Hill, Michael D.	368
Green, James C.	306	Hales, Karen G.	138	Hardisty, Roy C.	331	Heesacker, Gretchen	140, 270, 463, 478	Hill, Patricia M.	269
Green, Peter	333	Haley, Margaret L.	387	Hargrave, Mary K.	397	Heeter, John E.	142	Hill, Robert E.	349
Greenberg, David W.	437	Haley, Robert D.	320	Harkey, William H.	313	Heffler, Richard P.	424	Hill, Sherrill L.	274
Greene, Jon M.	138, 445, 477	Hall, Bruce A.	339	Harkness, Kirk E.	300	Heffner, Marta L.	281	Hill, Tom	150, 297
Greenlaw, David S.	445	Hall, Carol A.	142	Harles, Susan K.	407	Hegberg, Sharon A.	404	Hille, Larry D.	156, 446, 479
Greenstreet, Michael	431	Hall, David L.	430	Harley, Hallene M.	157	Heideman, Ronald A.	315	Hillesland, Bruce E.	153
Greenwood, Rebecca J.	393	Hall, Donald E.	134, 145, 148, 156, 445, 477	Harm, Margaret	445	Heiden, Jonelle D.	266	Hilley, Suzanne K.	264, 479
Greer, Linda S.	274	Hall, Gareth L.	145	Harman, Ellen M.	404	Heidenrich, Susan L.	409	Hilliard, Paul W.	367
Greer, Susan E.	445, 477	Hall, George H.	185	Harmon, David W.	478	Heil, Stanley K.	446	Hillis, John R.	430
Greerty, Thomas P.	196	Hall, Gary	477	Harper, Daniel R.	321	Heilman, Casmer F.	151	Hillway, Marcia M.	446
Greger, Gay L.	289	Hall, Janet E.	133, 403	Harper, James D.	445, 478	Heimberger, Kathleen	281	Hillyard, Gordon E.	300
Gregory, Judith A.	445, 477	Hall, Joanne E.	445	Harper, Helen J.	384	Heinemann, Deborah K.	425	Himmelsbach, Sherrye	395
Gregory, Robert	365	Hall, Judith E.	398	Harper, Janet L.	188	Heinonen, Allen R.	398	Hines, Lucinda R.	479
Greig, Linda K.	185, 268, 477	Hall, Leslie D.	121, 292	Harpole, Vern W.	368	Heinonen, Carol A.	135, 143, 446	Hines, Jacquelin M.	146, 403
Gremmel, Steven K.	348	Hall, Luther H.	112, 337	Harr, Roger R.	178, 185, 298, 478	Heinonen, Larry A.	138	Hinkley, Paul R.	136
Gressel, Janet G.	283	Hall, Mary M.	283	Harris, Carol J.	446, 478	Heinonen, Karen L.	381	Hinman, Ronald E.	315
Gressett, Edward D.	323	Hall, Michael L.	407	Harris, Charles D.	446, 478	Heinonen, Sharon D.	146, 386	Hironaka, Candice S.	387
Gretzinger, Joellen	401, 477	Hall, Michael W.	302	Harris, Camille K.	446, 478	Heinz, Thomas E.	306	Hironaka, Diane	386
Griffey, Richard G.	296	Hall, Myrtle I.	379	Harris, Celia A.	272, 478	Heisler, Suzanne	153, 291	Hirschman, Mark A.	438
Griffin, Brian K.	445	Hall, Peggy L.	392	Harris, Diana M.	357	Held, John M.	298	Hisako, Carol S.	384
Griffin, Christine A.	265	Hall, Robert D.	321, 477	Harris, Donald W.	335	Helfrich, Constance	117, 272	Hisamoto, Charlene A.	155, 381
Griffin, Guy E.	445	Hall, Robert F.	326	Harris, Frances I.	446, 478	Helkey, John G.	365	Hite, M. Janelle	403
Griffin, Kathryn E.	277	Hall, Tamarie	292	Harris, Gary L.	446	Hellmann, Lesleigh A.	271	Hite, Randolph W.	423
Griffis, James M.	368, 445	Halladey, Jean H.	445	Harris, Gordon A.	427	Helphinstine, William	446	Hite, Suzanne F.	132, 276, 479
Griffith, William D.	477	Hallander, Douglas C.	319	Harris, Greg	347	Helvot, Christine F.	387	Hittle, David W.	348, 479
Griffiths, Terry A.	347	Haller, Janice I.	445	Harris, James O.	446	Helvot, Lynne A.	446	Hiukka, Cheryl A.	446
Grigo, Carol E.	143, 477	Haller, Jeffrey S.	337	Harris, Julia C.	384	Hemelstrand, Michael	446, 478	Hoag, Janet K.	142
Grim, Robert C.	174, 302	Haller, Noelle L.	281	Harris, Lowell T.	427, 438	Hemler, Stuart T.	298, 478	Hoag, Judith E.	264
Grimes, Judith	445	Hallett, Randy L.	363	Harris, Marguerite	446	Hemphill, Ronald R.	146, 437	Hoag, Lawrence E.	446
Grimes, Mahlon H.	445	Halley, Mark P.	426	Harris, Mary B.	356	Hemphill, Stuart W.	151, 154, 434	Hoar, Vikki L.	382
Grimes, Roy E.	153, 445, 477	Halloran, Leon J.	153, 477	Harris, Michael L.	332, 368, 478	Henarie, Mary F.	446, 478		
Grimmett, Helen A.	381	Hallstrom, James A.	427	Harris, Molly A.	386	Henderson, Blanche E.	403		
Grischowsky, Marian	407	Halsey, Mark Evan	362	Harris, Natalie K.	398				
Grisham, Richard G.	367	Halverson, Wayne A.	366	Harris, Roger K.	446				
Griswold, Robert L.	156			Harris, Ronald J.	337				

Hobbs, Barbara A.	285	Howarth, Randell L.	447	Irwin, Priscilla	355	Johnson, Donna M.	393	Kalita, John A.	415
Hoberg, Richard	295	Howehh, Janice	384	Irzyk, Gary L.	148, 342, 480	Johnson, Earle A.	345	Kallay, Kalman R.	138, 145, 447, 481
Hobin, Richard D.	373	Howe, Marjorie L.	277	Isaac, Karim E.	416	Johnson, Eva J.	481	Kallunki, Terry L.	269
Hobson, Allen	151	Howe, Susan	157, 447, 480	Isakson, Keith A.	480	Johnson, Frances E.	282, 481	Kalvelage, Nancy J.	409
Hobson, Nancy W.	146, 356	Howell, John W.	480	Ishori, Sidney	431	Johnson, Floyd R.	335	Kamerrer, Lynda J.	392
Hochhalter, Anne L.	387	Howell, Kirk	321	Isley, Arleigh G.	480	Johnson, Frederick M.	156	Kammerer, David N.	447
Hochstein, Michael L.	368	Howell, Susan	280	Iszler, Randolph T.	372, 480	Johnson, Harriet R.	447, 481	Kamo, Douglas	305, 447
Hochstetler, Cherri	386	Howey, Sandra	385	Itami, Galen	295	Johnson, Hollace D.	146, 292	Kamph, John F.	299
Hockett, Debra L.	267	Howlett, Lowell H.	427	Iverson, Gordon W.	368	Johnson, Jackie M.	183	Kandra, Katherine R.	150, 385
Hodgert, Tad	234	Hoxmeier, Donald L.	329	Iverson, Jane E.	275	Johnson, James E.	333	Kane, Mary L.	272
Hodges, Denise L.	382	Hoxie, Susan T.	170, 263	Iverson, Steven A.	331	Johnson, James F.	418	Kandra, Nancy D.	274
Hodges, Janis D.	284, 479	Hoy, Carol L.	378	Iwatsuki, Harry Y.	305	Johnson, Janet R.	360	Kangiser, Ronald	447
Hodson, Kathryn K.	132, 143, 446	Hoye, Connie S.	279	Jabs, Sandra B.	447, 490	Johnson, Jean E.	447	Kangas, Sharon E.	396
Hodson, Larry W.	489	Hoyt, Christine L.	277	Jabs, William M.	152, 447, 480	Johnson, Jean J.	386	Kannenber, Bruce A.	322
Hoefs, Rhonda C.	380	Hoyt, Michael D.	329	Jack, Joann	395	Johnson, Jeffery H.	226, 447	Kanoff, Kenneth H.	76, 77
Hoelzle, Gail A.	135, 287	Hsieh, Wen N.	144, 447, 480	Jackman, Phillip	341, 383	Johnson, Jereme M.	393	Kanthamanond, Unchar	405
Hoerling, Derald E.	446	Hsu, Yu-Hwa	134, 145, 148, 156	Jackson, Julie M.	135, 274	Johnson, Jerrald L.	331	Kanzler, Annalinde	272, 481
Hoff, Robert D.	372	Hsu, Yu-Heng	134, 145, 156, 447	Jackson, Michael S.	480	Johnson, Judy L.	275	Kappel, William K.	433
Hoffer, Ernest	446	Hubbach, John W.	322, 480	Jackson, Patricia L.	447	Johnson, Juliette M.	396	Kapuni, Allyson L.	402
Hoffer, John V.	446	Hubbard, Christina L.	139, 289	Jackson, Richard W.	438, 480	Johnson, Kathryn B.	407	Karczag, Paul R.	447, 481
Hoffman, John A.	321	Hubbard, Leslie V.	324, 480	Jackson, Robert D.	171, 436, 480	Johnson, Kenneth D.	151	Karlas, Cheryl R.	379
Hoffman, Kimberly D.	154, 339	Hubbard, Judith A.	283	Jackson, Sherry K.	157, 277, 389	Johnson, Krista G.	185, 269	Karnath, Elizabeth J.	273
Hoffman, Linda M.	446	Hubbard, Robert L.	153, 348	Jackson, Ted A.	232, 233	Johnson, Kenneth P.	314	Kary, Jacklyn A.	447
Hoffman, Laurel L.	277	Huber, Randall A.	323	Jacob, Catherine A.	480	Johnson, Lauren M.	226, 336	Kassem, Hani K.	447, 481
Hoffman, Nancy	152	Huber, Mari	152	Jacob, Larry M.	480	Johnson, Leon A.	125, 173	Kast, Suzanne S.	408
Hoffman, Erich H.	182, 324, 479	Huddleston, Susan K.	188	Jacobs, Merri L.	291	Johnson, Linda D.	447, 481	Kato, Leslie N.	138
Hoffman, Mark W.	130, 316	Huddleston, Larry T.	319	Jacobs, Virginia L.	286	Johnson, Mark R.	367	Katter, Debra A.	390
Hogensen, Ann H.	287	Hudson, Jon P.	323	Jacobsen, Craig R.	480	Johnson, Michael N.	296	Kaufman, Margaret E.	289
Hogg, Steven P.	116, 130, 341	Hudson, Ronald R.	185, 326, 480	Jacobsen, Pamela L.	447, 480	Johnson, Milton L.	324, 481	Kausche, Donna L.	397
Hogue, Theresa A.	389	Hudson, Shirley D.	144, 480	Jacobsen, Jan	265	Johnson, Patricia A.	386	Kaufmann, Wallace L.	156, 481
Hohn, Gretchen	117, 264	Huebsch, Frank J.	480	Jacobsen, John F.	480	Johnson, Patricia J.	383	Kaup, Lyman P.	368
Hokenson, Wendy G.	383	Hueckman, Carol	155	Jacobsen, Terry A.	337	Johnson, Paul N.	321	Kawachi, Steve A.	433
Holbrook, Dan W.	479	Huegli, James D.	112, 133, 175, 342, 461, 480	Jacobson, Gerald K.	414	Johnson, Philip A.	298, 481	Kay, Darrell R.	156
Holbrook, Gail V.	379	Huey, Nadine J.	138, 145, 368	Jacobson, Gerald P.	438	Johnson, Randall W.	309	Kay, Ronald B.	429
Holcomb, Constance L.	446, 479	Huffman, Frank P.	368	Jacobson, Jodie	385	Johnson, Richard L.	138	Kazanean, Nancy J.	152, 396
Holden, Donald F.	303	Huffman, Robin L.	286	Jacobson, John R.	133, 348, 462	Johnson, Rick E.	416	Keairns, Philip K.	309
Holden, Linda J.	273	Hufford, Susan C.	138, 288, 480	Jacobson, Kraig W.	146, 364	Johnson, Robert M.	130, 171, 263	Kearny, John	232, 233
Holden, Ted J.	316	Huffstutter, Ray K.	364	Jacobson, Mary L.	447	Johnson, Roberta A.	385	Kearns, Diana N.	283
Holderrad, Cathy R.	446	Huggins, Ky	301	Jacobson, Michael	363	Johnson, Rory A.	265	Kearns, Janet	136
Holford, Michael J.	343	Huggins, Ronnie G.	117, 299	Jager, Duane H.	317	Johnson, Sharon D.	143, 447, 481	Kearns, Katherine A.	291
Holland, Madelyn J.	276	Huggins, Tom	429	Jahnke, Marsha E.	395	Johnson, Stanley C.	302	Keasey, David R.	319
Hollenbeck, William	368	Huggins, Cynthia A.	185, 263	James, Alvin C.	342	Johnson, Shirlee B.	279	Keck, Ralph D.	321
Holler, David W.	425	Hughes, Gregg M.	303	James, James A.	341	Johnson, Susan B.	397	Keck, Michael D.	337
Hollett, Kenneth J.	185, 479	Hughes, John M.	385	James, Marvin	363	Johnson, Tannie C.	392	Keebaugh, Gloria L.	447
Hollett, Marcia	479	Hughes, Linda M.	385	James, Rocky A.	367	Johnson, Terry M.	333	Keeling, Kenneth M.	481
Holliday, Cheryl L.	405	Hughes, William A.	336	Jameson, Judy	396	Johnson, Valdemar K.	319	Keen, Carolyn E.	287
Hollin, Karen L.	383	Hughitt, William B.	447	Jamison, Dorothy D.	402	Johnson, Vicki A.	356, 447	Keeney, David E.	156, 447, 481
Holloway, Stephen C.	337	Huie, Anthony	417	Jamison, Lee W.	480	Johnson, Wayne E.	151, 372, 481	Keeney, Merle A.	447, 481
Hollway, Barbara K.	390	Huhta, Robert M.	311	Jamison, Marjorie A.	447	Johnson, Wallace C.	196, 198	Keeney, Paula I.	399
Holly, Norman D.	152, 370, 479	Huhta, William C.	347	Jamjoom, Hasan A.	447	Johnson, William D.	82	Keeter, Lonnie W.	305
Holm, Nora D.	285	Hukari, Louis A.	424	Jans, Donald V.	349	Johnston, Beate E.	291	Kehret, Bonnie E.	407
Holman, Judith C.	479	Hulbert, Kathleen M.	447, 480	Janes, Gregory R.	304, 480	Johnston, Cynthia L.	381	Kehoe, Julie A.	447
Holman, Judith A.	479	Hulbert, Gregory K.	303	Janicek, Deborah A.	266	Johnston, David L.	447	Keiper, Steven S.	299
Holman, Patricia L.	404	Hulbert, Ralph J.	407	Jannelli, Brad L.	345	Johnston, Kathryn A.	447	Keith, Jo A.	143, 447, 481
Holmes, John F.	323	Hulett, Karen S.	356	Jansen, Gwendolyn	385	Johnston, Lloyd D.	294, 481	Keith, Vicki A.	382
Holmes, Richard H.	372	Hull, George R.	480	Jansen, Steven B.	181, 185, 447	Johnston, Lloyd A.	291	Keller, Freeman K.	447, 481
Holmes, Susan J.	263	Hull, Kari L.	271	Janvier, Barbara F.	266	Johnston, Peggy D.	291	Keller, James L.	433
Holmstrom, Holly J.	446	Hultgren, Gibb C.	480	Janzen, Ronald C.	156	Jolley, Craig B.	434	Keller, Mary	274, 481
Holscher, Kay R.	268, 479	Hultin, Janie L.	447	Japel, Pamela J.	282, 480	Jolly, Denise M.	447	Keller, Susan M.	155, 263
Holsinger, Barry W.	426	Hummel, Donna	143, 285	Jaques, Jeffrey W.	127, 332	Jolma, Suzanne K.	286, 481	Kelley, Raymond V.	319
Holst, Dorothy A.	292, 479	Humphreys, Michael D.	371	Jaquez, Quirino	331	Jonasson, Stephanie	447, 481	Kellner, Charles R.	434
Holstad, Kathleen A.	396, 479	Hunderup, Barbara J.	140, 274	Jarmer, Joellen	397	Jones, Brenda D.	407	Kellner, John M.	306, 481
Holste, Judith A.	479	Hunsaker, Helen A.	264, 480	Jarrell, Shari R.	480	Jones, Charles W.	481	Kellogg, Mark O.	447
Holste, William C.	335	Hunstock, Alan T.	311	Jarvis, Kristine K.	263, 481	Jones, Cyndy E.	391	Kelly, Carl H.	138
Holt, Craig A.	272	Hunt, Christine B.	269	Jarvis, Janet M.	277	Jones, Darryl T.	185	Kelly, Kent S.	415
Holt, Candace K.	391	Hunt, Deborah L.	292	Jaske, Michael R.	421	Jones, Deborah T.	407	Kelsey, Gene M.	174
Holt, Marsha Lee	275	Hunt, Janice L.	381	Jefferson, Anita K.	271	Jones, Kathleen L.	285, 481	Kelsey, Jean	283
Holte, Ann E.	446	Hunt, Kristine C.	380	Jeffery, Charles F.	151, 362	Jones, Linda P.	481	Kelso, Richard L.	481
Honey, Deborah N.	185, 446	Hunt, Lloyd T.	299	Jeffrey, Dennis F.	481	Jones, Linda S.	447, 481	Keltner, Helen S.	360, 481
Honey, Molly J.	446	Hunt, Martie	409	Jeffries, Michael P.	317	Jones, Logan B.	420	Kelty, Susan E.	285
Hong, Soon K.	403	Hunt, Penelope A.	360	Jeffries, Eric H.	157, 317	Jones, Michael A.	368	Keltz, Rada H.	397
Hongo, Wendolyn T.	414	Hunt, Sally A.	447	Jendrzejewski, John	133, 320, 463, 481	Jones, Richard F.	183, 418	Kemp, Gerald S.	333, 434
Hood, Andrew D.	446	Hunter, Gary A.	334	Jenison, Kenneth M.	430	Jones, Robert L.	303	Kemper, Douglas R.	429, 481
Hood, Barbara J.	371	Hunter, Raymond D.	154, 234, 447	Jenkins, Arthur L.	93, 481	Jones, Roger L.	367	Kenagy, Curtis K.	134, 143, 145
Hooton, Robert M.	322	Huntington, Cheryl A.	360	Jenkins, Richard	327	Jones, Sandra	396	Keniston, Richard C.	306
Hoover, Claud	396	Huntington, Collis P.	294	Jenkinson, Sheryl R.	447	Jones, Sharon E.	263	Kennedy, Carter E.	429
Hoover, Linda R.	143, 185, 282	Huntington, Craig L.	339	Jenks, Lyn M.	276, 481	Jones, Suzanne C.	226, 277	Kennedy, Debra J.	140, 280, 482
Hoover, Molly A.	446, 479	Huntley, Lucinda E.	392	Jenne, Maureen A.	408	Jones, Thomas	124, 380	Kennedy, James D.	299
Hope, Phillip G.	479	Huo, Nadine	480	Jenness, Barbara E.	185, 278	Jonsson, Sven E.	325	Kennedy, Joan E.	359
Hopkins, Donald Q.	479	Hurbert, Berti	447	Jensen, Arlee J.	117, 278	Jordan, Joanne L.	269	Kennedy, Nancy J.	381
Hopkins, Kenneth J.	479	Hurd, Janis E.	397	Jensen, Barbara A.	283, 360	Jordan, Karen L.	390	Kennedy, Pamela A.	138, 447, 482
Hopkins, Linda G.	391	Hurd, Susan L.	279	Jensen, Christine I.	397	Jordan, Michael R.	301	Kennedy, Sydney L.	265
Hopper, Ellen J.	385	Hurst, Ann	406	Jensen, Daniel	125	Jordan, Neil M.	328, 481	Kennedy, Jane H.	276
Hopper, William L.	336, 479	Hutchins, Barry R.	183	Jensen, Jens A.	315	Jordan, Russell A.	135, 340	Kennerly, Clifford W.	309
Hopstetter, Harry L.	151	Hutchinson, Lynette	447	Jensen, Joleen P.	185, 277	Jordan, Robert D.	426	Kent, Gary D.	482
Horner, Thomas D.	297	Hutchinson, Malcolm	447	Jensen, Mark A.	313	Jorgens, William J.	174, 325	Kent, Steven R.	434
Horning, Diane C.	276, 479	Hutchinson, Pamela S.	139, 278, 480	Jensen, Michael H.	447	Jorgensen, Christine	396	Keown, Michael J.	349
Hornshuh, David L.	309	Hutchison, Sharon S.	272	Jensen, Pamela J.	380	Jorgenson, Perry A.	324, 481	Keper, Constance M.	408
Horsell, Dennis D.	371	Hutton, Dora	277	Jenson, Lowell A.	366	Joseph, Linda S.	389	Kern, Janet L.	403
Horsley, James B.	185	Huttula, Kathleen A.	447	Jernigan, Michael R.	333	Josephson, John C.	305	Kernan, Ronald G.	424
Horsley, Luther J.	421	Huycke, Joann M.	281	Jesse, Helen M.	407	Joyner, Sheridan A.	447	Kerns, Janet A.	270, 482
Hortenstein, John H.	368, 479	Hyder, Mark M.	299	Jiroch, Sheila A.	407	Jubinville, Michael	447	Kerr, Janet	288
Horton, Candee L.	386	Hytton, Robert H.	125, 414	Joachims, Margaret M.	289	Judd, Janet	271	Kerr, Kathleen	185, 283
Horton, David P.	314	Hytowitz, Allan N.	447, 480	Jochim, Eric M.	345	Judson, Donald R.	347	Kerr, Lucinda F.	281
Horton, Robert K.	415	Ibach, Ona L. M.	480	Johan, Howard D.	416	Jung, Jadine A.	403	Kershner, Monty K.	307
Horvath, Jan S.	339	Ide, Rosemary	480	Johansen, Daniel A.	342	Jung, Nadine L.	403	Kessi, Georgia A.	369
Horvath, John C.	446	Iff, Ronald H.	297	Johas, Andrew J.	151	Jungnickel, Paul W.	370	Kessler, Connie A.	279
Hosking, John C.	480	Ikada, Irene R.	392	Johns, Alan	93	Jungnickel, Carol J.	410	Kessler, Melvin R.	447
Hoskins, Dobborah J.	446, 480	Iler, Claudia M.	132, 278	Johns, William	318	Junkin, John M.	335	Kessler, Marlene C.	385
Hoss, Clark	313	Iler, Karen T.	185, 279	Johnsen, Jeffery K.	415	Junor, Donald S.	447	Ketel, Barbara A.	482
Hoss, Teri L.	356	Imes, Louise B.	272	Johnson, Beverly F.	410	Junor, Sharon A.	273	Kettle, Phoebe	112
Hostetter, Valerie A.	291	Inaba, Samuel S.	156	Johnson, Bradley K.	154	Juras, Andrea L.	447	Kettler, Donna Lynne	138, 263
Hotchkiss, Ronald K.	150, 413	Inglis, Sandra I.	480	Johnson, Bruce R.	436	Juttelstad, Philip H.	327	Ketterling, Cordell	152, 342, 482
Houeland, Ellen M.	383	Innocenti, Linda M.	357	Johnson, Carol	355	Kable, Donald M.	325	Keyser, Robert C.	348, 485
Houerslord, Beverly	410	Inouye, Stanford S.	144, 160, 447, 480	Johnson, Charleen K.	276	Kadderly, Leslie E.	277	Khapoya, Vincent B.	482
Hough, Larry R.	415	Ireland, Nancy D.	390	Johnson, Christine A.	447, 481	Kahr, Linda M.	397	Khayadi, Eliud B.	432
Hough, Merlyn L.	368	Irish, Kathleen C.	355	Johnson, Christian C.	226, 342	Kaiser, Nick	339	Khosravi, Faridoon G.	145
Houghton, James F.	321	Irish, Richard A.	296	Johnson, Christina L.	447	Kaiser, Rodney J.	368, 481	Kibbey, Candyce J.	394
Hous, Karen	136	Irwin, Gertdue A.	391	Johnson, Craig A.	319	Kaiser, Terry L.	185, 387	Kibe, Janis M.	482
Houser, Chester W.	296	Irwin, Mark B.	372	Johnson, David B.	447	Kaizawa, Geraldine F.	155, 356, 481	Kibe, Sandra S.	387
Housley, Corrin L.	480			Johnson, Deborah L.	379	Kakai, Kezia E.	481	Kidby, Phillip W.	436
Hovander, Brian L.	447			Johnson, Diane M.	481	Kales, Mary L.	287	Kidder, Wendy M.	279

Kidney, Patricia	447	Kowling, Terry L.	363	Larkin, Robyn L.	286, 483	Lewis, Craig R.	436	Lovett, Arthur M.	341
Kierulff, Nancy	154	Krag, Theodore R.	327	Larsell, Daniel A.	349	Lewis, Carol D.	277, 382	Loving, Julie A.	393
Kilcup, Christy M.	357	Kralj, Katherine J.	447	Larsen, Craig L.	334	Lewis, Claudia L.	265	Lowden, Susan D.	396
Kilian, John H.	317	Kralj, Barbara A.	283	Larson, April D.	447	Lewis, Esther F.	449	Lowe, Carolyn J.	176, 287
Killeen, Celia E.	146	Kramer, Gail R.	399	Larson, Carl E.	368	Lewis, George R.	156	Lowe, James R.	335
Killpack, Chad L.	336, 482	Krekel, Barbara E.	274	Larson, Charles F.	317	Lewis, Henry G.	153	Lowery, Carolin F.	449
Kilpatrick, Sherrill	394	Kreimeyer, Gregory L.	321	Larson, Diane L.	393	Lewis, James R.	154, 449, 483	Lowry, Shirley A.	449
Kimes, Robert M.	447	Krein, Robert L.	433	Larson, Ellen K.	355	Lewis, Janette M.	385	Lozier, Sonya	268
Kimssey, Randall J.	307	Kreisman, Richard C.	334, 482	Larson, Grant W.	347	Lewis, Jeffrey S.	415	Lucas, Angela L.	395
Kinersly, Linda M.	447, 482	Krekel, Ellen B.	482	Larson, Kenneth L.	447	Lewis, Linda	121, 281	Lucas, Marsha H.	404
King, David J.	447, 482	Krekel, Barbara C.	172, 482	Larson, Lee A.	289	Lewis, Lowell	234	Lucas, Michael G.	484
King, David S.	325	Krieger, Shauna J.	277	Larson, Ray C.	433	Lewis, Shardon W.	150	Luciani, Sheila K.	291
King, Steven D.	447	KKriens, Bonnie R.	136, 278, 482	Larson, Richard	447	Lewis, Stephen C.	449, 483	Lucke, Gary E.	143, 145, 431, 484
King, Susan D.	150, 407	Kroese, Russell J.	435	Larson, Ronald J.	349, 483	Lewis, Timothy R.	315	Lucke, Marcia L.	154, 449, 484
King, Thomas F.	311	Krok, Michael J.	306	Larson, Sara J.	483	Libbey, Susan L.	124	Luckini, Gregory M.	314
King, Warren E.	134, 143, 145, 156, 447, 482	Krohn, Judith E.	384	Larson, Susan E.	391	Libby, James E.	438, 483	Lucky, Kathryn M.	409
Kingery, James M.		Kronenberg, Janet	93	Larson, Victoria E.	393	Libby, Richard A.	416	Lufkin, Catherine E.	357
Kingery, Paul F.	156, 447, 482	Kronsborg, Anne R.	447	Latham, Robert A.	447	Lieb, Andrew J.	449	Luft, Pamela J.	449, 484
Kingham, Laura J.		Kronsteiner, David	301	Lathrop, Marian P.	275	Lienhard, Garry D.	449, 483	Lugibihl, Lee	433
Kingsfather, Suzanne		Kruckenberger, Randahl	438	Latimer, Mary J.	397	Liesegang, Robert H.	449	Luna, Kathy J.	387
Kingsley, Anne L.		Krueger, Mary J.	271, 409	Latshaw, Linda L.	277, 406	Lieuallen, James T.	319	Lund, Gail L.	394
Kinkaid, Joyce A.		Krueger, Russell D.	421	Lau, Alan G.	295	Ligget, Barbara J.	389	Lund, Joanne M.	449
Kinson, Jean		Krumbein, Keith G.	307	Lau, Dak-Kwong	156	Ligon, John V.	306	Lund, Michael D.	484
Kipp, Katherine J.		Krutsch, Anthony H.	482	Lau, Jackson	134	Ligon, Richard T.	317	Lund, Sheila A.	484
Kirby, Christopher K.	150, 319	Kubena, Brenda L.	157, 408	Lau, Linda H.	170, 447, 483	Lillie, Joyce F.	394	Lundberg, Ruth E.	355
Kirby, Erik H.		Kuechle, Carol D.	382	Lau, Randall H.	296	Lilligren, Sandra P.	93	Lundberg, Susan L.	277
Kirby, James L. Jr.	303	Kuenzi, Terrence L.	132, 482	Lauderdale, Thomas C.	304, 483	Lilly, John E.	202, 203	Lundblad, Robert T.	367
Kirchhofer, Marilee	397	Kugel, Sandra A.	271	Lauer, William L.	483	Lim, King Kok	432	Lundbladt, John E.	299
Kirchhofer, Victor R.	433	Kugiyu, Bruce Y.	155	Lautenschlager, Jack	483	Lim, Tjin K.	432	Lunde, Danny R.	319
Kirchner, Herbert C.	432	Kuhl, John M.	300	Lavers, Diedre L.	447	Limprecht, Lloyd M.	315	Lunde, Judith I.	355
Kirchoff, Joseph J.	413	Kuhlman, Nancy J.	378	Lavier, Bruce E.	156	Lindauer, Christine	132, 281	Lundegard, Jeffrey D.	301
Kirkham, Richard M.	151	Kuhn, Janice A.	408	Lavin, Morgan D.	371	Lindberg, Susan A.	273	Lundquist, Kathleen	271
Kirkland, Diane J.	392	Kuhn, Kathryn D.	281	Lawlor, Drue E.	392	Lindell, Leslie C.	394	Lundquist, Kristine	404
Kirkland, Lawrence P.	343	Kuhn, Robert L.	407	Lawrence, Gary E.	321	Linderman, Lois A.	275	Lunday, Constance J.	393
Kirkpatrick, Gregg M.	447, 482	Kumagai, Arnold G.	446	Lawrence, Patty A.	275	Lindland, Marilyn J.	266	Lung, Susan J.	382
Kirkpatrick, Mary A.		Kuney, Jean E.	267	Lawrence, Robert E.	483	Lindland, Steven R.	368	Lupton, Verrill A.	449
Kirsch, Linda B.		Kunimoto, Shirlee A.	409	Lawrence, Robert H.	447	Lindley, Daryl D.	106, 154	Lusby, Verne L.	299
Kirsch, Susan M.	407, 408	Kuns, Lynette E.	447, 482	Layman, Kelita A.	152, 405, 483	Lindow, William C.	449	Lusky, Charles A.	438
Kiser, Karalee	91, 282, 482	Kuntze, Robert F.	333	Leach, Linda D.	357	Lindroth, Janette M.	140, 155, 354	Lutz, Cheryl S.	403
Kiser, Stephen S.	348	Kunzman, Kathryn M.	404	Leach, Larry M.	319	Lindsay, Alan C.	483	Lutz, Geri L.	173, 449
Kitchel, Jeffrey D.	317	Kuran, Linda J.	185, 275	Leaptrout, John J.	347	Lindsay, Dian J.	483	Luukinen, Charles E.	348
Kittel, Cody E.	447	Kurasaki, Gary I.	427	Leary, John H.	300, 483	Lindsay, Robert B.	483	Luxford, Jean L.	386
Kittel, Martin Micha	482	Kurath, Marsha A.	386	Leatherwood, Jeannet	269	Lindsey, Robert T.	449	Lyche, Jens N.	449
Kittel, Phoebe F.	447, 482	Kurovsky, Dennis P.	425	Leavens, Sarah E.	447	Lindstrom, Kenneth W.	145, 156, 484	Lydon, Lynne L.	138, 270, 484
Kittelson, Randolph	299	Kurraasch, Kathy J.	357	Leavenworth, Paul G.	415	Lindstrom, Tia A.	380	Lydon, Michael B.	327
Kitzmler, Edward A.	333	Kurtz, Patricia L.	394	Lebow, Susan M.	358	Lingerfelt, John C.	424	Lyman, Spencer W.	202, 203, 449
Kiyokawa, Christine	188, 289	Kumahara, Shirley A.	390	Lebsack, Stephen G.	435	Lininger, Cheri L.	390	Lynch, Jon	449
Kizer, Michael A.	153	Kuzma, John P.	306	Leckie, Michael S.	150, 429	Linnenkohl, Karen A.	410	Lynch, Patrick J.	113, 125, 423
Klampe, Lee E.	447	Kuykendall, John W.	176	Leclere, Gregoriann	447	Lintz, Steven P.	421	Lyon, James F.	415
Klawe, Robert C.	143, 438, 482	Kuzmanich, Susan J.	281	Ledbetter, Leah R.	382	Lionberger, Valerie	356	Lyon, Louise A.	150, 382
Klecker, Richard A.	324, 482	Kyle, Barbara J.	447, 482	Ledgerwood, Richard	125, 427	Lipman, Thomas H.	125, 429	Lyon, Rex, D. Jr.	436
Klein, Lynetta M.	267	Kwong, Paul K.	327	Ledoux, Marlene	385	Lippincott, Steven M.	333	Lyons, Correne M.	150, 155, 355
Klein, Ronald J.	319	Kyhl, Valain, P.	482	Lee, Barbara A.	447	Lister, Jacqueline N.	380	Lyons, Judy A.	157, 382
Kleiner, Brian A.	295	Labau, Barbara A.	157	Lee, David J.	447	Liu, Michael Yiu-Tsu	156, 364, 484	Lyons, Patrick J.	337
Klem, Wayne S.	371	Labau, Jean M.	89	Lee, Evelyn R.	355	Livesay, Barbara	287	Lyons, Tracy Q.	305
Klemz, Karen K.	272	Lacey, Betty J.	447	Lee, Faye K.	408	Llewellyn, Diane M.	394	Ma, Mary C.	394
Kletzer, Virginia	133, 136, 280	Labrecque, Norman W.	125, 185	Lee, Janet K.	397	Lloyd, John D.	449	Maahs, Kenneth H.	421
Kline, Janet M.	391	Labrensz, Sharon A.	267	Lee, Loretta	384	Lloyd, Renee	384	Maas, Malcolm C.	313
Kline, Joan C.	138, 287	Lachance, Michelle C.	151	Lee, Luanne K.	384	Lo, Daniel C.	96	MacCarthy, Susan A.	302
Klooster, Ross C.	431	Lackart, Lance	291	Lee, Margaret B.	483	Lobb, Jean L.	359	MacDonald, Jean M.	284, 484
Knapp, Glenn	202	Lacclair, Linda J.	482	Lee, Myron	305	Loche, Ralph	367	MacHaffie, Dale S.	310, 484
Knapp, Virginia S.	394	Lacey, Betty J.	447	Lee, Richard H.	298, 483	Lochhead, James	414, 484	Machovec, David	183
Knepper, Ellen M.	403	Ladd, Sharon L.	447	Lee, Sharon K.	356	Lockard, Lynda D.	291	MacInnes, Betsy E.	387
Kniffon, Carl F.	424	Lage, Martha M.	447	Lee, Sheryl A.	382	Locke, Donna L.	385	MacInnes, Malcolm D.	427
Knight, Joan F.	408	Lagers, Kris A.	434	Lee, Terry R.	226, 342	Locke, Fred E.	449	Macirab, Jane	124
Knight, Randall W.	371	Lagostee, Alice F.	387	Lee, Tom C.	447, 483	Locke, Walter H.	449	Mack, Julie K.	396
Knights, Douglas E.	171, 311	Laidlaw, Robert H.	447, 482	Lee, Valeriano K.	447, 483	Lockhoven, Laura	281	Macke, Gerald A.	329
Knoll, David M.	299	Laing, Katherine M.	482	Lee, Wendy J.	355	Locklear, Rebecca J.	356	MacKenzie, John D.	161, 297
Knopf, Gregory M.	341	Laird, David G.	307	Leedy, Joyce A.	273	Lockwood, John V.	347	MacKenzie, Leslie J.	283
Knott, Richard D.	301	Laird, Donald R.	135, 312, 482	Leerssen, Larry R.	363	Lodi, Paula J.	390	Mackey, David R.	363
Knouff, Annette S.	135, 285	Lakey, Donald M.	482	Leever, William L.	323	Loewen, Mark D.	372	Mackin, Marilyn A.	171, 288, 484
Knowles, David N.	316, 482	Lake, Judith K.	150, 355	Lee-Warner, William	308, 483	Lofquist, Diane L.	449	MacLeod, Richard F.	371
Knowlton, Sarah	273	Lam, Chung-Nam	447, 483	Lefebvre, Patrick E.	447, 483	Lofstedt, Curt W.	438	MacMillan, Jaclyn S.	266
Knox, Richard H.	447	Lambert, Judith A.	139, 278, 462, 483	Lefebvre, Karen L.	447	Lofstedt, Jerry B.	322, 484	MacNab, Jane E.	124, 146, 410
Knuop, Diana M.	397	Lambert, Laura L.	356	Legard, Suzanne L.	273	Lofstedt, Linda C.	449	MacNab, Richard G.	436
Knutson, Lauralee E.	289, 407	Lambert, Michael A.	483	Leggett, Deryl R.	131, 424, 483	Lofthus, Don M.	314	MacNab, Stephen H.	329
Knutson, Colleen	134, 277	Lambing, Cheryl A.	389	Lehman, Michael W.	131, 333	Logan, Patricia B.	449	MacPherson, Patricia	354, 484
Ko, William T. T.	425	Lambeth, Jo A.	447	Lehmann, Craig R.	112, 342, 483	Loghry, Kathleen	132, 289	MacRea, Kenneth A.	484
Kobayashi, Kazuko	447, 482	Lamer, Paul W.	438	Leibel, Michael J.	420, 421	Loiland, James O.	319	MacUoley, Tom	348
Koch, Donald E.	181, 447	Lampa, Sandra A.	275	Leinassar, Terese J.	267	Lomen, Julie A.	171, 277	Macy, Ardyce M.	121, 185, 264
Koefel, Michael T.	94	Lancaster, Jack W.	421	Leinassar, Jeffrey M.	310	Loney, David M.	312, 484	Macy, Rebecca L.	173, 286, 463, 484
Koenig, Dennis E.	131, 328, 482	Lancaster, Thomas R.	447	Leisinger, Andrew J.	483	Long, Bobbi	139	Madison, Marilyn L.	389
Koenig, Valerie J.	408	Lancefield, Joan L.	483	Leisinger, Sherrie S.	483	Long, Hollis I.	273	Madison, Karen A.	449
Koepfel, Cynthia A.	393	Lancer, Linda	137	Leitschuh, Carol A.	395, 480	Long, James H.	339	Madsen, David A.	366
Koester, Robert J.	181, 185, 482	Landi, Gary H.	145, 447	Lemcke, Susan R.	150, 387	Long, Joyce L.	407	Madsen, Lawrence J.	426, 484
Kofford, Gail L.	403	Landforce, Dianne	405	Lemery, Diane M.	124, 378	Long, Roberta S.	279	Madono, Masaki	430
Kokes, Dennis C.	343	Landon, Thomas S.	429	Lemke, Cathleen A.	447	Long, Steven K.	331	Madsen, Cydney J.	271
Kokkeler, Keith D.	427	Landrith, James W.	483	Lemon, Patricia E.	391	Longfellow, Sandra K.	379	Madsen, Thomas C.	385
Kolberg, Jeffrey D.	321	Lane, Janice D.	270, 483	Lemons, Philip H.	343	Longley, Cynthia J.	281	Maeda, Michael G.	414
Kollas, Philip L.	435	Lane, Ronald A.	337	Leo, Gene E. Jr.	436	Longueville, Nikola	375	Magana, Charles L.	332, 485
Koller, Duncan G.	181, 185, 447, 482	Lang, Kathryn E.	402	Leonard, Ronald O.	294, 483	Lonsford, Karen S.	397	Magda, Carol	485
Komoto, Judy	383, 482	Lange, David E.	153	Leonard, Star C.	265	Lonski, Jill M.	357	Magden, Wade S.	431
Komoto, Robert G.	153, 437	Lange, Bradford A.	435	Leong, Marilyn F.	402	Loo, Marion L. H.	449, 484	Magee, Gregory J.	414
Koncel, Dorothy M.	146	Langenberg, Charlott	384	Leong, Shuk K.	429	looi, Eng-Kooi	370	Magee, Joy	106, 449
Konen, Donnita R.	482	Langley, Gwendolene	408	Leonnig, Thomas L.	329	loomis, Kathleen J.	140, 150	Maghboulah, Hamid	449
Koning, Kirk E.	438	Langley, Lawrence L.	421	Leovey, Elizabeth M.	83, 447, 483	Loomis, Margaret A.	281	Maguire, Linda L.	449
Kookan, Kayda J.	397	Langsather, David A.	421	Leroux, Ernest B.	447	Loop, Patrick G.	183, 185	Magnuson, Michael D.	320
Koontz, Fredrick M.	170, 342	Langton, Theodore J.	335	Leroux, Thomas R.	234, 449, 483	Lorence, Thomas A.	143, 146	Mah, Stewart Y.	484
Koontz, Carol E.	291	Lanning, Eugene A.	125, 429, 483	Leser, Janet	390	Lorenz, Mariellen	138, 282	Maher, Joseph P.	323
Kopp, Jancy L.	390	Lanning, Fay L.	447	Leuenerberger, Martin	297	Lorenzen, David G.	449	Mahoney, Maureen	484
Koppen, Mary J.	271	Lanning, George D.	447	Leuth, Jon	435	Losey, Elizabeth P.	269	Maier, Roger J.	412
Korhonen, Mary M.	360	Lanser, Linda M.	278	Levand, Paula M.	135, 270, 483	Lou, Tien C.	146	Main, Billy	195, 198, 200, 249
Korn, Betty L.	382, 397	Lantz, David P.	483	Leveque, Suzanne M.	383	Loucks, Linda A.	283	Main, Gary L.	421
Korn, Laura J.	124	Lapore, David H.	371	Levet, Boyd A.	370	Loughon, Victoria L.	393	Main, Janice L.	152, 410
Korn, Richard G.	143, 145, 425	Laraway, Joseph C.	305	Leverenz, Lynne L.	397	Louie, Art	335	Mainard, Matthew L.	424
Kosderka, Timothy L.	416	Lare, Dorothy J.	483	Leverton, Edward E.	322	Louie, Clifton	146	Mainord, Peggy L.	185, 403
Koski, John A.	343	Large, Judy L.	379	Levy, Thomas H.	449	Louie, Fannie	156, 263	Mair, Linda J.	385
Kost, Judy A.	356	Larkin, Jody A.	263	Levy, Toby A.	152, 290, 483	Love, Steven G.	301	Maitland, Lacey M.	271
Kovar, Larry J.	482	Larkin, Jacquelyn L.	289	Lewelling, Candi J.	408	Lovell, Tedd W.	484	Maire, John T.	309
Kowalewski, Walter M.	418	Larkin, Larry S.	317	Lewellen, Sheila A.	379	Lovell, Patricia J.	484		
		Larkin, Michael D.	298, 483	Lewis, Clifford D.	319				

Nduaguba, Dominic C.	131, 153	Norden, Lynn W.	333	Orr, David W.	317	Pau'son, Karen L.	421, 489	Phillips, Daniel J.	371
Neal, Anita M.	385	Nored, Sandra J.	292	Orr, James D.	325	Paulson, Ken H.	309	Phillips, Daniel S.	331
Neal, David D.	135	Nored, Stanley D.	451	Orr, Nancy L.	451, 488	Paulson, Kristine T.	134, 137, 140, 148, 175, 280, 461, 489	Phillips, Dennis J.	224, 427, 489
Neal, Norma C.	266, 487	Normandin, John L.	429	Orr, Robert	451	Paulson, Linda	280	Phillips, James R.	451
Neale, David E.	294, 487	Norris, Steven J.	337	Ortiz, Elia F.	124	Payne, Carl H.	451	Phillips, Kathy L.	451
Nease, Michael G.	323	North, James E.	323	Ortman, William H.	317	Payne, Clifford A.	451, 489	Phillips, Lynn	279
Nebel, Veronica M.	450	North, Linda M.	266	Osborne, Donald P.	451, 488	Payne, John P.	321	Phillips, Marcus E.	337
Nebergall, David W.	450	North, John F.	323	Oshita, Robert Y.	327	Payne, Nancy	289	Phillips, Mark R.	319
Nebergall, Sharon L.	450	Northcraft, Mikel M.	488	Oslund, Dwayne A.	317	Peace, Jeffrey D.	295	Phillips, Mary C.	276, 489
Nedrow, Kathleen S.	407	Norton, Fred	437	Osterberg, Cheryl A.	291, 488	Peal, William E.	151	Phillips, Sharon E.	396
Neeley, Thomas H.	487	Norton, Margaret L.	451, 488	Ostlund, James F.	136, 347	Pearl, Lowell R.	451, 489	Phillips, Steven C.	341, 419
Neeley, Pamela L.	263	Norton, Sally L.	276	Otness, Alan D.	451, 488	Pearmine, Marcia M.	283	Phillips, Terrilyn K.	395
Neely, Steven A.	429	Norton, Steven A.	112, 125, 133, 144, 413, 488	Otsuka, Yuri	395, 488	Pearmine, Ronald A.	321	Phillips, Valerie L.	146, 385
Neff, Barbara G.	136, 137, 140, 354, 487	Nowacki, Bob A.	157	Otoole, Virginia L.	451	Phinney, Grace H.	489	Phinney, Nadine L.	451
Nehrir, Mohammad H.	134, 143, 156, 450, 487	Nunes, Mathews A.	488	Ott, Barry	429	Phipps, Dennis	281	Phipps, Michael M.	331
Nelson, Charles A.	412	Nunez, Mario E.	451	Ottaway, James R.	140, 370	Phipps, Michael M.	299	Piazza, Stephen P.	347, 489
Nelson, Clayton H.	152, 342, 487	Nuttbrock, Dennis L.	426	Otto, Mary F.	451, 489	Piazza, Victoria A.	339	Piazza, Victoria A.	324, 489
Nelson, Craig H.	319	Nussbaum, Ralph E.	93	Ottoman, James E.	299	Picht, Diana V.	451, 489	Pick, Linda L.	287
Nelson, Dan L.	339	Nutter, Marilyn S.	150, 360, 488	Otto, William C.	338	Pick, Ronald W.	269	Pickering, Bruce G.	142, 157, 451
Nelson, David A.	181, 334	Nyberg, Christine K.	291	Overlie, Kristin	385	Pick, Susan C.	367	Pielstick, Leon G.	380
Nelson, Edgar A.	425	Nyberg, John C.	161, 451	Owen, Carol C.	489	Peck, James W.	334	Pierce, Allen T.	435
Nelson, James	487	Nyden, Bruce B.	343	Ow, Coleman W.	489	Peck, Ronald W.	405	Pierce, Diane L.	150, 315
Nelson, James S.	318, 487	Nvlander, Candice M.	143, 285	Owen, Gayle R.	405	Peck, Thomas H.	307	Pierce, Diane L.	306
Nelson, Joan D.	449	Nvs, David J.	432	Owen, Michael	436	Pedersen, Carolyn J.	309	Pierce, James C.	148, 326, 489
Nelson, Judith L.	409, 449, 487	Oar, Floyd S.	295	Owen, Pearl E.	356	Pedersen, Ronald D.	266	Pierce, Janet C.	271
Nelson, Judy A.	409, 449, 487	Oar, Kenneth P.	146	Owens, Linda C.	279	Pederson, Ann L.	349	Pierce, Margaret A.	143, 146, 378
Nelson, Maryann	356	Oates, Gregory H.	367	Oxley, Terry J.	157, 188	Pederson, Bruce K.	489	Pierson, Guy E.	324, 489
Nelson, Mary J.	138, 145, 449, 487	Obendorf, Gerald A.	140, 297	Pace, Barbara D.	269	Pederson, Sue A.	427	Pinkham, John W.	489
Nelson, Michael W.	337	Oberson, Tamara S.	278, 462, 488	Pacc, Gloria H.	399	Pedro, Katherine L.	116, 133, 383	Pinney, Charles T.	436
Nelson, Nola G.	153	Obinger, Joanne L.	281	Pack, Dennis R.	489	Peery, Kelton M.	317	Pinola, James J.	337
Nelson, Roger C.	424	Obrien, John E.	362	Pacho, Louis R.	325	Peery, Susan J.	451	Piro, Janet R.	271
Nelson, Roy W.	487	Obrien, Kathleen	396	Pachot, James J.	156, 451, 489	Pei, Edward Y. W.	431	Pitney, Helen L.	140, 284
Nelson, Sheryl L.	382	Obrien, William	363	Packard, John R.	427	Peletz, Kathryn M.	389	Pitney, John E.	161, 341
Nelson, Stephen H.	300	Ocheltree, Linda	488	Paczynski, Mary C.	157, 273	Pendergrass, Catherine	273	Pittman, John H.	133
Nelson, Terry L.	434	Ocheltree, Thoms S.	451, 488	Pagano, Donna L.	287	Pendergrass, Richard	341	Place, Cynthia E.	395
Nelson, Thea G.	391	Oconnor, Lynn R.	398	Page, Darrell D.	307	Penfold, Laurence E.	153	Plants, Cheryl A.	189, 289
Nelson, William H.	196, 200, 436	Oconnell, William E.	451, 488	Page, Lawrence R.	343	Pennell, Kathleen A.	130, 185, 265	Plasker, James R.	124, 436
Nemo, David B.	436	Oconnor, Kathleen M.	150, 408	Pahl, Patricia A.	273	Penney, Douglass F.	341	Platt, Jeffrey J.	301
Nerenberg, David	321	Oconnor, Maryann	409	Painter, Diane	185	Pennington, Deborah	273	Pletz, Rudie W.	299
Ness, Kelleen H.	405	Oconnor, Thomas W.	161, 324, 488	Painter, Gary L.	433	Pennington, Nancy L.	272	Plice, Judy A.	451
Nessem, Erik R.	487	Ocuppaugh, William R.	140, 150, 315	Painter, Roland L.	425	Pensinger, Steven E.	223	Plowman, John J.	347
Nester, Mary L.	281	Oconnor, Thomas J.	415	Paisley, Ronald E.	331	Perala, George B.	489	Plumeau, William E.	451
Nestelle, Laurie J.	449	Odahara, Gary	305	Palanuk, Joe M.	341	Percival, Sandra A.	283	Plympton, Peggy L.	395
Netter, Dennis V.	434	Odell, Charles F.	419, 488	Palmateer, James L.	451	Percy, Jack R.	427	Pobanz, Betsy L.	403
Netter, Allena J.	380	Odum, Frankie J.	379, 389	Palmer, Bruce R.	489	Perez, Jerome F.	145	Pohl, Daryl D.	365
Nettles, Kathleen E.	291, 396	Odimegwu, Ozie A.	488	Palmer, Carolyn	134, 185, 269	Perez, Linda D.	451	Pohorny, William	451
Netzorg, Gregory B.	449	Odom, Deborah E.	389	Palmer, Christie K.	344	Perkins, Norma J.	409	Poindexter, Robert R.	305
Neuberger, Rosalyn C.	402	Odo, Milton K.	451, 488	Palmer, James R.	385	Perkins, Roberta L.	142	Pokorny, William H.	489
Neufeldt, Tonie L.	403	Odonnell, Marian M.	403	Palmer, Linda M.	385	Perkins, Ronell A.	157, 404	Polachowski, Allan J.	185
Neukom, Peter C.	334, 487	Odons, James A.	161	Palmer, Linda S.	385	Perrine, Ellyn R.	390	Polito, David W.	234
Neukom, David E.	334	Odwyer, Kathleen M.	451, 488	Palmer, Mary C.	405	Perrine, Timothy D.	435	Pollard, Judy L.	385
Neumayer, Beverly J.	359	Offenbacher, Curtis	136, 366	Palmer, Nancy A.	401	Perry, Craig C.	435	Pomerence, Dee A.	383
Newbry, Ronald	301	Offutt, Cheresse N.	393	Palmer, William W.	451	Perry, Joseph A.	304	Pommeroy, Lyle J.	451
Newburgh, Kirk G.	343	Off, Terrence E.	433	Palo, Glen R.	347	Perry, Linda S.	451	Pommier, Scott	305
Newcomb, Marcella L.	487	Ogawa, Susan S.	391	Palomaki, Steven P.	451	Perry, Melanie S.	279	Poole, Rosemary	139, 279
Newcombe, Michael A.	372	Ogle, Kathleen S.	278	Pangle, Larry D.	489	Perry, Robin E.	143, 274, 489	Pope, Edmond D.	451, 490
Newcomb, Theresa E.	449	Ogle, Susan J.	170, 289	Panner, Kathleen S.	408	Perry, Susan L.	409	Pope, Steven R.	451, 490
Newman, Glenda L.	449	Ogle, Virginia M.	279	Pantenburg, Rosemary	383	Perry, Tony C.	451	Popenuk, Priscilla I.	409
Newman, Janet M.	407	Oglesby, Tamara M.	357	Pape, Randall C.	303	Peters, Barbara	402	Porten, Donald R.	318
Newton, Jimmy L.	312	Oharra, Dale G.	451, 488	Paperini, Michael J.	329	Peters, Candace L.	141, 407, 489	Porter, Charles R.	299
Neyhart, Thomas A.	316, 487	Ohm, David L.	365	Paquette, Celeste A.	378	Peters, Donald R.	451, 489	Porter, Christy M.	490
Nicholas, Jay W.	312	Ohtani, Dean Y.	433	Parady, Richard T.	451	Peters, Gregory B.	451, 489	Porter, Donald R.	490
Nichols, F. E.	285	Oishi, Jewel A.	451	Parcel, Don H.	339	Peters, James E.	96	Porter, Lora J.	265, 385
Nichols, Greg	451	Oialla, Charlene L.	398	Parcher, Gary R.	451, 489	Peters, Marcia A.	269	Porter, Miles J.	315
Nichols, Laurie A.	266	Okada, Dale A.	431	Pardey, James E.	306	Peters, Steven E.	416	Porter, Robert J.	366, 490
Nichols, Richard J.	305	Okano, Cherie S.	451, 488	Paris, Jill E.	389	Peters, Susan L.	157, 185, 291	Portier, Guinevere	451
Nichols, Rodney S.	425	Okano, Diana	355	Pariseau, Gail D.	451	Petersen, Gary C.	451	Post, Anita L.	269
Nichols, Susan E.	356	Okano, Robert	433	Parisi, Frank M.	176	Peterson, Ann L.	271	Post, Will	112
Nicholson, Barry H.	451	Okazaki, Sandra J.	498	Parish, Don E.	223	Peterson, Annette	387	Post, Laura	269
Nicholson, Charles R.	308	Okino, Eugene	338, 488	Parish, Roger L.	363	Peterson, Christine	451	Postlewait, James A.	297
Nicholson, Lynden E.	297	Okino, Karen D.	271	Parker, Frank F.	347	Peterson, Constance	489	Potere, John K.	451
Nicholson, Roger	487	Okubo, Carol A.	451	Parker, Gina L.	489	Peterson, Gloria J.	358	Potter, Donna K.	275
Nickell, Stewart M.	451, 487	Olaen, Linda M.	354	Parker, Graham B.	334	Peterson, Gregory P.	367	Potter, Robert E.	434
Nicoson, Daniel R.	349, 487	Oldfield, Nancy E.	140, 157, 285, 463, 488	Parker, Janet E.	409	Peterson, Heather	170, 285	Potts, Jeff R.	490
Nidiffer, Douglas A.	363	Oldfield, Kathleen E.	289	Parker, Julia A.	489	Peterson, Jane A.	277	Potts, Paula L.	451, 490
Niederberger, Carol	277	Olds, Charles B.	224	Parker, Linda M.	451, 489	Peterson, Jill L.	134, 157, 402	Potwin, Peter V.	339
Niederberger, Judith	488	Oldwright, Judy	263, 488	Parker, Theodore P.	489	Peterson, Joel E.	234, 489	Poujade, Dian R.	451, 490
Nielsen, Christine J.	379	Olin, Christine A.	403	Parker, Richard L.	451	Peterson, John A.	418	Poujade, Fred A.	316, 451, 490
Nielsen, Diane F.	383	Oliver, Donanne J.	394	Parker, Susan E.	355	Peterson, Janet N.	451	Powell, Arthur E.	372
Nielsen, Garen B.	415	Oliver, Karen A.	396	Parkin, Katherine A.	408	Peterson, John D.	489	Powell, Donald S.	181
Nielson, Terry J.	383	Olmedo, Alberto R.	318	Parks, Diana Kay	269	Peterson, John D.	266	Powell, James R.	226, 336, 490
Niemi, Joan E.	390	Olmstead, Gene	335	Parks, Susan Y.	150, 399	Peterson, Karen L.	266	Powell, Luann	333
Niemuth, Nancy J.	291	Olmstead, Richard	315	Parmeter, James R.	451, 489	Peterson, Kerry D.	333	Powell, Pamela T.	280
Nies, Glenn W.	451, 488	Olsen, Candice M.	135, 274	Parr, Janet D.	143, 392	Peterson, Marnie D.	267	Powell, Pamela T.	387
Niles, Barry E.	231	Olsen, Charlotte	488	Parr, John M.	367	Peterson, Pamela A.	391	Powell, Scott	312
Niles, Susan	278	Olsen, Eric	201, 301	Parry, Susan D.	359	Peterson, Ralph R.	145, 152, 451, 489	Powell, Walter L.	295
Nill, Timothy E.	488	Olsen, Julaine	282, 462, 488	Parson, William	451, 489	Peterson, Rich J.	130, 489	Praeger, Robert J.	451
Nilsen, Kristin K.	396	Olsen, Kathleen A.	381	Parsons, Jocelyn C.	399	Peterson, Susan D.	396	Prahl, Timothy J.	321
Nirmi, Sandra	451	Olsen, Kenneth R.	488	Parsons, Peter P.	331	Peterson, Susan J.	265	Prasil, Gary D.	319
Nishihara, Marilyn S.	488	Olsen, Trudy J.	381	Parypa, Donna M.	451	Peterson, Verne K.	125, 433	Pratt, Carlene G.	359
Nishihara, Ross S.	156, 438	Olsen, Wanda J.	488	Pascoe, Kathleen L.	407	Petitmermet, Donald	329	Pratt, Gerald L.	347
Nishikawa, Corinne K.	451	Olson, Barbara A.	383	Passmore, Larry W.	489	Petrequin, Vicki J.	451	Prazaner, Bob	490
Nishikawa, Terry W.	424	Olson, Carlton A.	453	Patrick, Marjorie P.	403	Petrie, David B.	327	Preece, Penelope J.	451, 490
Nishimoto, Gale E.	155, 355	Olson, Charlotte G.	453	Patrick, Michael E.	451	Petrowicz, Nancy E.	292	Preece, Steven P.	194, 201, 249
Nishimura, Elaine S.	138, 488	Olson, Dann	339	Patrick, Terry C.	429	Petruzzelli, Patricia	283	Preissler, Alan M.	451
Niskanen, David E.	348	Olson, Janice J.	404	Patterson, David	171	Petruzzelli, Patricia	323	Pretzinger, Christin	170, 287
Nitta, Norman S.	451, 488	Olson, Karen D.	287	Patterson, James L.	364	Petty, Donald K.	432	Price, Dale E.	135, 340, 490
Nivison, John M.	372	Olson, Karen M.	285	Patterson, Jeanette	384	Petty, Clyde E.	430	Price, David	451
Nixon, James J.	434	Olson, Loretta L.	150	Pattison, Harriet A.	279	Petty, Charles D.	432	Price, Diane L.	397, 490
Noble, Bruce J.	134, 145, 148, 156	Olson, Margaret	451, 488	Patton, Candy	286, 489	Petty, Heather D.	378	Price, Donald T.	368
Noborikawa, Harold S.	433, 488	Olson, Mark W.	299	Patton, Grant B.	321	Pavron, Pamela J.	355	Price, Janet L.	267
Nock, Paul W.	303	Olson, Nancy J.	388	Patton, Jane M.	140, 161, 462, 489	Pfaff, Pamela A.	403	Price, Joel H.	451, 490
Noel, Virginia L.	267	Olson, Phillip R.	312	Patton, Linda	387	Pfau, Thomas J.	451	Price, Joanne	451
Noelle, Kaye S.	270, 488	Olson, Phillip D.	488	Patton, Richard W.	314	Pfennig, Linda K.	150, 405	Price, Julie	283
Noji, Barbara A.	405	Omalley, Larry C.	451	Patton, Valerie J.	289	Pflughaupt, Walter	365	Price, Mona J.	38
Noji, Radine M.	488	O'Neal, Ronald	299	Paul, James L.	367	Phelps, Ann M.	391	Price, William	435
Noland, Glen E.	347	Orcutt, Samuel E.	365	Paul, Janet L.	380	Phelps, Douglas A.	154	Prickett, Barbara I.	408
Noll, William T.	366	Oriley, Roger A.	315	Paul, Michelle L.	407	Phelps, Linda M.	157, 357	Primus, Janice A.	357
Nomura, Calvin S.	488	Ormsby, Rosemary	392	Paul, Rodney J.	407	Phelps, Suzanne	173, 453	Prindle, Jean A.	451
Norberg, Marybelle S.	451			Pauetto, Joe B. Jr.	222, 341	Phillbrick, Sharon L.	268	Prinsen, Linda L.	133, 264, 490
Nordblom, Gerald D.	488				437	Phillippi, Sandra	286	Pritchard, Jeffrey E.	135, 312
						Phillips, Carey R.	335	Probasco, Thomas C.	185

Proebstel, David W.	156	Rees, Sandra L.	360	Roberti, Ronald J.	333	Rubin, David C.	112, 298, 491	Schaffer, Robert A.	453, 492
Proebstel, Janet L.	157	Reeves, Geraldine F.	279	Roberts, Douglas C.	453	Rubens, Donna J.	388	Schafroth, Stephen L.	335
Propst, Richard L.	344	Reeves, Judith A.	400	Roberts, Douglas F.	453, 491	Rucker, Glenn H.	453, 491	Schallig, Hans H.	453, 492
Prosch, Nancy A.	451	Reeves, Jean A.	451, 490	Roberts, Francis A.	314	Ruckert, Sharman L.	273	Schalock, Christine	275
Prosser, Fredrick W.	339	Reeves, John D.	490	Roberts, Gregory L.	333	Ruddick, John H.	303	Schamburg, Barbara J.	134
Prosser, Peggy J.	281	Reeves, Mary E.	451, 490	Roberts, Jane A.	273	Rud, Kristine K.	453	Schapper, Christine	358
Prosser, Terry L.	370	Reichel, Rolf H.	490	Roberts, Jeanne K.	265	Rueb, Terry H.	151	Scheele, Nancy E.	492
Prout, Barbara L.	386	Reichen, Robert C.	341	Roberts, Joanne E.	265	Runckel, John L.	299	Schaubel, Susan L.	397
Provancha, Thomas L.	451, 490	Reichenbach, Roy J.	433	Roberts, Kathy G.	453	Rundell, Michael	453, 491	Schauberg, Deann	283
Pruett, Robert N.	451	Reichle, David S.	323	Roberts, Leonard E.	436	Runge, Stephen C.	295	Schauer, Deidre Ann	410
Pryor, Marcus I.	426	Reid, Curtis D.	367	Roberts, Marta L.	356	Runie, Robert E.	49	Scheer, Steven D.	433
Puckett, Deborah K.	185, 289	Reid, Donald W.	146, 331	Roberts, Marylee V.	140, 150, 354, 491	Runner, Karen K.	382	Scheideman, Thomas H.	453, 492
Puddy, Theresa A.	388	Reid, Richard D.	153, 433	Roberts, Molly M.	269	Runyan, Joseph R.	317	Scheidler, David P.	327
Pullin, Christine A.	285	Reif, William C.	303	Roberts, Stephen M.	413	Rupert, Kathleen G.	393	Schetky, Steve L.	336
Pumphrey, Keith V.	451	Reierson, Kim	339	Roberts, Susan L.	185, 405	Rupe, Robert C.	295	Schieberl, Robert E.	333
Purcell, Michael J.	299	Reierson, William F.	313	Roberts, Cheryl A.	157, 491	Rusch, Janice A.	384	Schiedler, John V.	329
Purdy, Mollie J.	274	Reinhorn, Nan 138, 139,	288, 490	Robertson, Cheryl A.	453, 491	Rush, Jane E.	269	Schild, Edward R.	368
Purvine, Belinda G.	451	Reinig, William L.	233, 343	Robertson, David L.	453	Rush, Richard A.	372	Schilling, Doris G.	453
Purvine, Carol R.	410	Reinsch, Louise M.	408	Robertson, Douglas S.	491	Rush, Susan K.	384, 491	Schilling, Karl W.	138
Putnam, Gail L.	121, 272	Reister, Phillip R.	296	Robertson, Edward I.	453, 491	Rush, Richard L.	491	Schink, Janice E.	146, 396
Putnam, Rose M.	408	Reiten, Lou A.	139, 288, 490	Robertson, James E.	421	Rusinovich, Nick Jr.	325	Schlesinger, Lynn	453
Putt, John L.	314	Remillard, Gary W.	331	Robertson, John W.	299	Russell, Diana K.	360	Schlossberg, Jovette	132, 270, 492
Pyfer, Randal	283	Remington, Stephen J.	116, 143	Robertson, Katharine	289	Russell, Dixie L.	378	Schlusser, Susan D.	287
Pyle, Steven R.	154	Renfro, Stephanie D.	385	Robertson, Leith A.	395	Russell, Frederick M.	491	Schmelzer, Clyde A.	420
Pyrch, Melinda A.	490	Renne, Steven L.	226	Robertson, Patricia	453, 491	Russell, Patricia J.	150, 387	Schmidli, Linda K.	453
Quale, Joanne M.	283	Rennie, Victor A.	433	Robertson, Stephen C.	453	Russell, Richard B.	304, 491	Schmidgall, James R. 106, 146,	363
Quall, Janice L.	281	Reno, Rex	365	Robertson, Suzanne M.	185, 291	Russell, Robert E.	301	Schmidgall, Thomas L.	363
Quinn, Nancy E.	451, 490	Renoud, Virginia A.	360, 490	Robinson, Dennis P.	323	Russell, Sandra L.	273	Schmidt, Kathryn A.	289
Quinn, Tony E.	451	Rentschler, Robert	93	Robinson, Fay E.	408	Russell, Stephanie G.	401	Schmidt, Martin E.	303
Rabe, Lynelle E.	396	Renton, James L.	433	Robinson, Garry R.	415	Ruth, Richard H.	453	Schmidt, Steven P.	301
Rach, Michael L.	299	Renwick, Lois R.	396	Robinson, Lydia Kay	403	Rutherford, Alan L.	325	Schmieding, Marilyn	381
Radditz, Kathryn A.	287	Repine, Roxanne	385	Robinson, Thomas E.	362	Rutherford, Gayle K.	354	Schmoke, Steven A.	298
Radcliffe, Shirley I.	142, 451	Repp, Thomas K.	299	Robinson, Susan J.	267	Rutland, Paul	152	Schneider, David E. S.	337
Rader, Diane C.	451	Reppe, Dave	490	Robnett, Pamela C.	289	Rutledge, Dennis H.	319	Schneider, Jeffery W.	324
Rader, Donald J.	325	Reschke, Jeanine C.	451, 490	Rockwell, Deborah C.	383	Rutledge, Michael R.	453	Schneider, Joseph J.	370, 492
Rader, Mark S.	304, 490	Reser, Anthony F.	339	Rockwell, Elizabeth	380	Rutter, Janet A.	381	Schneider, Stanley M.	329, 492
Rader, Marilyn K.	138, 490	Reppe, David C.	314	Rodakowski, Kathryn	272	Ruud, Fredrick, B.	453, 491	Schneider, Stephen J.	329
Radke, Carolyn L.	490	Reynolds, Charleen	289	Rodgers, Nick	194, 309	Ruzek, Maurine A.	397	Schnell, Denise A.	396
Radmacher, Merry	383	Reynolds, Dennis D.	309	Rodgers, Marie A.	290, 491	Ruzek, Phillip G.	453	Schnell, Philip G.	337
Radmilovich, Thomas	323	Reynolds, Joan C.	291	Rodriguez, Rosalinda	356	Schnsible, Gregory	403	Schonsible, Gregory	341
Rafanelli, David A.	451	Reynolds, Mark A.	156, 329	Roeder, Robbin G.	304	Schnitzer, Linda M.	347	Schnitzer, Linda M.	386
Rafoth, Steven F.	451	Reynolds, Marilyn D.	402, 407	Roemen, Steven A. 160, 330,	491	Schnitzer, Sally B.	289	Schnitzer, Sally B.	405
Raffshol, Sonja I.	185, 451	Reynolds, Patricia M.	284, 490	Rogers, John W.	138	Schoenborn, Roger E.	340, 491	Schoenborn, Roger E.	362
Ragan, James E.	333	Rezac, Michael T.	425	Rogers, Linda S.	409	Schoepper, Greg A.	283	Schoepper, Greg A.	337
Raggett, Mary M.	384	Rhinearson, Pete M.	314	Rogers, Nicklas	226	Scholl, Susan K.	384	Scholl, Susan K.	453
Rahn, Johnny G.	451	Rhoden, Jean M.	265	Rogers, Sally A.	402	Schooley, Mary C.	438	Schooley, Mary C.	453, 492
Raibley, David M.	451	Rhodes, Kenneth A.	430	Rohde, Katherine L.	267	Schoppert, Susan K.	173	Schoppert, Susan K.	354
Raia, Joanne K.	151	Ribik, Louise B.	451	Rohheit, Jackson S.	323	Schoppert, William C.	405	Schoppert, William C.	363
Rains, Linda A.	403	Rice, Carolyn J.	457	Rohrbough, Keith J.	343	Schreiber, Marlene J.	138, 145, 453,	Schreiber, Marlene J.	388
Rainwater, Janet	383	Rice, Larry	325	Rohrbough, Karen F.	291	Schrepel, Lee W.	491	Schrepel, Lee W.	425
Raish, Darlene R.	285	Rice, Monty G.	298	Rohrbaugh, Mary S.	136, 290, 491	Schroeder, George L.	135	Schroeder, George L.	453, 492
Raker, Pearl A.	405	Rice, William W.	148	Rohwein, Rosalie A.	384	Schroeder, Glenn A.	153	Schroeder, Glenn A.	349
Rakestraw, Kay H.	490	Rich, Larry L. 196, 226, 228,	251,	Rollins, Glen I.	312	Schroeder, Linda G.	430	Schroeder, Linda G.	291
Ralonde, Raymond L.	296, 490	Richards, Craig L.	337	Romano, Peter T.	337	Schryer, Marc C.	133, 271	Schryer, Marc C.	416
Ralph, David G.	183	Richards, Gregory S.	413	Romans, Gregory L.	319	Schubotho, Merta E.	323	Schubotho, Merta E.	291
Ralphs, Allen L.	415	Richards, Jane E.	354	Rombeau, William E. 233, 453, 491	491	Schuch, Linda	323	Schuch, Linda	157
Rambousek, James C. 127, 325,	490	Richards, Teresa J.	408	Romiti, Jerry A.	169, 176,	Schue, Margaret A.	356	Schue, Margaret A.	404
Ramsdell, Steven C.	363	Richards, Wayne M.	418	Romiti, Susan L.	453	Schuepette, Kathy	309	Schuepette, Kathy	453
Randall, Barbara J.	386	Richardson, Eric T.	451	Ronne, Gayle S.	287	Schuetz, Stephen J.	146, 325	Schuetz, Stephen J.	429
Randall, Connie A.	138, 389	Richardson, Janis L.	277	Rood, Ruvelle	453	Schueue, Dan	325	Schueue, Dan	324
Randall, Judith	274	Richelderfer, David	436	Rooke, Linda C.	150, 388	Schukart, Terry L.	155, 356	Schukart, Terry L.	223, 321
Randall, Linda M.	157, 396	Riches, Nancy J.	155, 281	Rookstool, Joann	491	Schulbach, Dirk A.	272	Schulbach, Dirk A.	437
Randall, Pam L.	409	Riches, Diane	383	Roop, James R.	319	Schulmerich, Edward	271	Schulmerich, Edward	492
Randleman, Susie	398	Richey, Jacqueline	386	Roose, Barbara S.	137, 287	Salmi, Lois E.	391	Salmi, Lois E.	426
Randolph, Robert W.	234, 339	Richey, Melva R.	124, 406	Roof, Catherine E.	396	Salmonson, Sharon L.	271	Salmonson, Sharon L.	395
Rankins, Cynthia M.	451	Richey, Myrna H.	267	Roose, James M.	322	Salter, Steven K.	418	Salter, Steven K.	492
Rarick, Deborah	136, 451, 490	Richey, Sheila K.	379	Root, James L.	322	Samek, Roberta L.	404	Samek, Roberta L.	397
Raser, Cynthia A.	394	Richmond, Cheryl M.	267	Root, Shirley L.	117, 121, 287	Sams, John W.	426	Sams, John W.	430
Raser, Robert J.	347	Richmond, Douglas J.	223	Roper, Catherine	290	Samson, James M.	344	Samson, James M.	272
Rasley, Rocky	121, 451	Richmond, Walter R.	451, 490	Roscoe, Michael S.	453	Samuel, Gayle L.	277	Samuel, Gayle L.	386
Rasmus, Alfred A.	451	Richter, Gregory L.	156, 327	Rose, Sharon D.	453	Samuels, Linda M.	285	Samuels, Linda M.	161
Rasmussen, Annette M.	289	Rickard, Daniel T.	317	Rose, Susan J.	453, 491	Sandau, Daniel D.	153, 349	Sandau, Daniel D.	283
Rasmussen, Deborah A.	382	Rickard, William A.	421	Rose, Susan L.	267	Sandborn, Nancy E.	266	Sandborn, Nancy E.	303
Rasmussen, Dennis C. 145, 156,	160, 294, 490	Rickert, Janet M.	133, 272	Rosecrans, Douglas C.	491, 335	Sandberg, Gregory K.	106, 429	Sandberg, Gregory K.	311
Rasmussen, Gerhard	367	Rictor, Richard T.	319	Roseland, Cynthia L.	453	Sandberg, Maynard C.	423, 491	Sandberg, Maynard C.	453
Rasmussen, Mark L.	426	Riddle, Michael W.	416	Rosenau, Richard A.	153, 491	Sandefur, Jill A.	405	Sandefur, Jill A.	405
Rastorfer, Charles A.	490	Rider, Claude R.	362	Rosenau, Terry S.	323	Sanders, Cathy D.	401	Sanders, Cathy D.	401
Rastorfer, James D.	299	Ridgeway, Linda	382	Rosenberg, Gayle M.	150, 277	Sanders, Delano E.	387	Sanders, Delano E.	387
Rathbone, Pamela K.	410	Riechers, Sally A.	287	Rosendahl, Thomas G.	323	Sanders, Linda L.	401	Sanders, Linda L.	401
Rathbone, Lee E.	299	Rieck, Margaret J.	390	Rosenthal, Stephanie	354	Sanders, Mary L.	453	Sanders, Mary L.	453
Rathsam, Alan D.	370	Rierson, Debra J.	124, 408	Rosin, Barbara E.	408	Sanders, Neil G.	453	Sanders, Neil G.	453
Ratliff, Donald E.	362	Rierson, Reg.	426	Rosin, Randall S.	341	Sandgathe, Scott A.	436	Sandgathe, Scott A.	436
Rau, Nancy S.	391	Rife, Kathy J.	384	Ross, Barbara N.	290, 491	Sandige, Mary E.	398	Sandige, Mary E.	398
Rau, Robert L.	342	Riggs, Doyle R.	365	Ross, Glenn A.	414	Sandine, Carla T.	453	Sandine, Carla T.	453
Rau, Charles I.	301	Riggs, Wayne D.	491	Ross, James E.	325	Sandstrom, Jon C.	196, 197, 199	Sandstrom, Jon C.	339
Rauw, Edward M.	318	Rightmire, John R.	451, 491	Ross, Jean C.	265	Sandvik, Mark S.	453	Sandvik, Mark S.	492
Raufio, Maria P.	379	Rigler, Ross A.	453, 491	Ross, Kathleen C.	401	Sandstrom, Terresa L.	154, 378	Sandstrom, Terresa L.	433
Rawlins, Carol J.	146, 380	Rigor, Thomas C.	368, 491	Ross, Kenneth B.	112, 116, 323	Sanford, R. L.	491	Sanford, R. L.	395
Rawlinson, Kathleen	384	Riley, Daniel D.	337	Ross, Larry B.	366	Sannes, David L.	438	Sannes, David L.	410
Ray, Samuel L.	437	Riley, Stephen E.	336	Ross, Laura J.	289	Sansone, Stephen W.	343	Sansone, Stephen W.	194
Ray, Robert W.	416	Rilling, Dennis C.	331	Ross, Melinda L.	282, 491	Santoni, Larry J.	344	Santoni, Larry J.	400
Rayburn, John C.	319	Rinderknecht, Jill M.	281	Ross, Nelson C.	363	Sargent, Dennis J.	453, 491	Sargent, Dennis J.	492
Raymond, Lois J.	141, 490	Ring, Cynthia A.	273	Ross, Rodney L.	301	Sarine, Gail B.	289	Sarine, Gail B.	291
Rea, Connie	357	Risk, Carol J.	271	Ross, Steven C.	185, 306	Sarmento, Beverly J.	292	Sarmento, Beverly J.	299
Read, Daniel L.	335	Risley, Robin	288, 491	Ross, Victor C.	491	Sather, William S.	429	Sather, William S.	341
Read, Richard D.	490	Risley, Charles W.	337	Rossiter, Lynn A.	279	Saunders, Richard W.	335, 492	Saunders, Richard W.	347
Read, Rick R.	314	Risse, Nora L.	380	Rosso, Michael S.	343	Sauter, Sheri L.	283	Sauter, Sheri L.	323
Reagan, Susan C.	275	Rister, Clayton E.	307	Rosswog, Frank J.	148	Savikko, Michele M.	388	Savikko, Michele M.	453
Ream, Robert C.	368	Rittenback, Dennis R.	491, 453	Rostorfer, Charles	453	Sawtelle, Michael	323	Sawtelle, Michael	453
Reavis, Laura L.	360	Ritter, Bruce N.	321	Rosvall, Sheryl J.	121, 140, 270,	Sawyer, Valerie J.	492	Sawyer, Valerie J.	161
Rebmann, Ray L.	364	Riverman, Robin P.	150, 426	Roth, Carol A.	491	Saxberg, Janice K.	390	Saxberg, Janice K.	453
Red, James N.	299	Riverman, Moreen T.	394	Roth, Kenneth J.	116, 305	Saxton, Sandra K.	96, 135	Saxton, Sandra K.	331
Reder, Lucy J.	381	Rizor, William C.	161, 453	Rottle, Pamela J.	453, 491	Sayler, Judith K.	106, 292	Sayler, Judith K.	341
Redfield, Robert C.	334	Roach, Penelope	491	Routt, James A.	295	Scanlon, Maureen L.	404	Scanlon, Maureen L.	291
Redman, Joan F.	392	Roake, Jill	277	Rowan, Gerald D.	305	Scarff, Dianne D.	279	Scarff, Dianne D.	359
Reed, Carl A.	437	Roath, Daniel K.	453	Rowan, Joel D.	321, 453	Schaad, Kathleen M.	360, 492	Schaad, Kathleen M.	271
Reed, David D.	451, 490	Roat, Robin L.	287	Rowe, Robert A.	412	Schachtsick, Paul R.	329	Schachtsick, Paul R.	131, 151
Reed, Hayward C.	431	Robb, Linda J.	358	Rowley, Joan M.	453	Schaefer, Richard W.	492	Schaefer, Richard W.	453
Reed, Janelle L.	273	Robb, Stephen D.	438	Roy, Teresa G.	491	Schaeffer, Scott T.	325	Schaeffer, Scott T.	153
Reed, Kathy	451	Robberson, Mary A.	274	Royer, Rhonda L.	384	Schaefer, Robert M.	329	Schaefer, Robert M.	425
Reed, Steven L.	125, 185, 421	Robbins, Jane W.	287	Rozema, Mavis I.	410	Schaertl, Gary R.	335	Schaertl, Gary R.	365
		Robbins, Johnny L.	421	Rozycki, Marek Z.	144	Schafer, David G.	151	Schafer, David G.	325
						Schafer, David E.	433	Schafer, David E.	312

Sedivy, Dean G.	343	Sieg, Nolan D.	453	Smith, Marilyn S.	454, 493	Stalick, Connie G.	393	Strand, Marilyn S.	405
Sedivy, Gary A.	492	Siewert, Richard W.	299	Smith, Mark E.	297	Stamm, Marilee	286, 494	Strand, Solphus R.	494
Seeber, Theodore F.	453	Signer, Donald R.	317	Smith, Mary M.	395	Stamey, John K.	372	Strange, Linda A.	386
Seegmuller, Linda S.	121, 263	Sigurdson, Edwin D.	132, 372	Smith, Nancy A.	116	Stamps, Toni L.	454	Strangfield, Mary J.	358, 494
Seelye, Evan R.	325	Sigworth, Dwight L.	295	Smith, Nancy L.	277, 291	Stancliff, Karen	153, 494	Stranix, Mary M.	494
Seems, Laverna A.	389	Silagi, Penny K.	355	Smith, Olivia L.	454, 493	Stander, Jeffrey M.	176	Stranix, Robert E.	311
Seeger, Rosemary G.	285	Sills, Lynda M.	396	Smith, Patricia A.	275	Standley, Carol L.	459, 494	Stranix, William G.	311
Seid, Gilbert V.	96, 138, 492	Silvey, Dennis J.	426	Smith, Peggy A.	454, 493	Standley, James	297	Stratton, James S.	349
Seidl, Patricia A.	282, 492	Simila, James D.	362	Smith, Rebecca A.	454	Standley, Mary L.	405	Straube, Robert R.	494
Seidman, David R.	438	Simmons, Carolyn J.	400	Smith, Rebecca K.	281	Stanfield, Sandra L.	285	Straughan, Catherine	408
Seim, Thomas A.	362	Simmons, Maureen D.	291	Smith, Richard L.	454	Stangel, Donald E.	494	Straughan, Thomas E.	295
Seifert, Nancy J.	453	Simons, Katherine H.	146, 409	Smith, Richard T.	298	Stanton, Rob A.	347	Straus, Frederick C.	348
Selander, Nancy A.	410	Simons, Linda L.	386, 405	Smith, Robert V.	493	Stapleton, Ulys J.	427	Strawn, Chris A.	344, 494
Self, Kenneth M.	453	Simons, Suzanne M.	402	Smith, Robert W.	413	Stark, Susan M.	391	Strawn, Signe J.	455, 494
Selkregg, Dianne	132, 289	Simonson, Carolyn J.	383	Smith, Robert Z.	493	Starker, Bruce B.	315, 494	Strech, Susan A.	281, 405
Sellberg, Steven M.	309	Simonson, Donna L.	132	Smith, Roger W.	426	Starkey, Steven K.	146	Streets, Jean N.	399
Serelli, David C.	144, 145, 160, 295	Simos, Kathy	124	Smith, Ronald D.	370	Starnes, Sherrie E.	357	Stretch, Cynthia I.	146
Setniker, Carol A.	141, 140, 453	Simpson, Alexis	396	Smith, Ross R.	317, 493	Starr, Delbert M.	181	Stribling, Frances E.	455
Setniker, Joyce E.	279	Simpson, Barbara C.	113	Smith, Sharon N.	454	Starrett, Judith L.	391	Stricker, Susan	383
Seuell, Frances M.	453, 492	Simpson, David A.	309	Smith, Stephen S.	133, 302	Stastny, Jeanne S.	454	Strickfaden, Patricia	161
Sevall, Sheryllyn	453	Simpson, Jo A.	152, 386	Smith, Stephen R.	331	Stastny, Linda K.	279	Strickland, Harold W.	234, 455, 494
Sewall, Lois J.	388	Simpson, John E.	309	Smith, Steven M.	148	Staub, Linda V.	380	Strickland, Julie C.	381
Severy, Bonita L.	153, 382	Simpson, Kathleen L.	408	Smith, Terry L.	454	Staver, Fred	176	Strickland, Melanie	494
Seward, Jeanne K.	157, 357	Simpson, Kathryn A.	394	Smith, Theresa A.	291	Steagall, Mary L.	134, 275	Strickler, Vern M.	337
Sexton, Maureen A.	453	Simpson, Susan D.	383	Smith, Walter L.	334, 365	Stearns, Henry C.	304	Stricklin, Glenn L.	299
Seymour, Gail E.	391	Simpson, Susan K.	383	Smith, Wesley R.	493	Stebbins, Sharon M.	359	Strobel, Kathryn A.	407
Shabbir, Mohammed K.	432	Simpson, Thomas A.	323	Smith, William J.	306	Stebner, Richard A.	144, 145, 160, 426, 494	Strobridge, Leslie E.	357
Shackelford, George	427	Sims, Herbert D.	132, 308, 493	Smith, Steve	231	Steele, Janet H.	288, 494	Strode, Carol J.	455, 494
Shackelton, Naomi J.	492	Sims, Ronald G.	138	Smoot, Arthur E.	430	Steele, Nancy M.	289	Stroemple, Janet L.	401
Shadden, Evelyn J.	381	Sines, Joan A.	409	Smud, Paul A.	335	Steele, Sally	409	Stroh, Terry L.	455, 494
Shanafelt, Valerie L.	265	Sing, Laura L.	185, 454	Smullin, Patricia C.	382	Steele, Sharon I.	405	Strojny, William S.	455
Shankland, Scott E.	143, 343	Sing, Gerald L.	436	Sneed, Kay N.	493	Steen, Sandra L.	279	Strom, Richard M.	336
Sharon, Douglas	341	Singer, Robert P.	454, 493	Snell, Dennis A.	171	Steen, Sandra L.	279	Stromquist, David W.	302
Sharp, Douglas S.	301	Sinnhuber, Carol A.	117, 278	Snethen, Thomas H.	326	Steepprow, Martha R.	494	Stryker, Lance S.	93
Sharp, Linda N.	144, 453, 492	Sipe, Timothy L.	341	Snider, Mary A.	275	Stefani, Dennis F.	322	Strzemienski, Michael	329
Sharp, Patricia J.	385	Sires, Jeffrey, C.	319	Snodgrass, Dennis M.	303	Steiffer, Phil	348	Stuart, Kathleen M.	455, 494
Sharpnack, Alan D.	342, 492	Sitton, Rocky G.	93	Snogross, John R.	323	Steinbrugge, Richard	368	Stuart, Margo J.	378
Shatzner, Lois A.	492	Sitz, James H.	454	Snogross, Jon D.	303	Steiner, Timothy A.	364	Stuart, Peggy A.	387
Shaver, Steven C.	299	Six, Lawrence D.	323	Snogross, Karen R.	493	Steinke, Cherry L.	380	Stubbs, Walter R.	148, 494
Shaw, Betty J.	357	Sjogren, Jon A.	144	Snow, Leslie W.	334	Steinke, Kenneth W.	153	Stump, Patrick F.	135, 301
Shaw, Dana G.	146	Sjostrom, Richard R.	297	Snyder, Holly R.	367	Steinle, Robert D.	347	Stupp, Caroline E.	139, 157, 283
Shaw, Jane A.	139, 282	Skaggs, Lynda S.	400	Snyder, Larry W.	429	Stemmerman, Thomas C.	319	Sturdivant, Carol R.	281
Shaw, James W.	161, 453	Skaggs, Donald L.	326	Snyder, Martha C.	283	Stenfors, Kathy L.	360	Sturgill, Richmond B.	331
Shaw, Judith E.	269	Skille, Corliss M.	265	Snyder, Nancy L.	385	Stennett, Bruce N.	93	Stutz, Elizabeth D.	455
Shaw, Mary K.	284	Skofield, Louis	307	Snyder, Stephen J.	320	Stephens, Barbara	143	Stuwe, Gayla L.	157
Shaw, Shirley J.	357	Skyles, Deborah A.	275	Soasey, Linda V.	402	Stephens, Gary W.	421	Subert, John R.	131
Shaw, Stephanie G.	379	Slaatten, Arvid	493	Socotch, Stephen P.	319	Stephens, Michael W.	345	Sudduth, Robert M.	349
Shaw, Susan J.	453	Slack, Candice L.	454	Soell, Suzanne T.	402	Stephenson, Ladd C.	333	Sugahiro, Janis S.	384
Shaw, Steven M.	317	Slane, Barbara A.	401	Sogge, Merle R.	363	Stern, Michael E.	334	Sukontham, Ratchan	405
Shay, Nancy R.	281	Slagle, Cindy A.	493	Sohrab, Sam	417	Stetzer, Dianne L.	359	Sullivan, Jerry D.	419
Shaylor, Nina E.	402	Slater, John R.	297	Sokolow, Robert	493	Stettler, Ruth I.	141, 494	Sullivan, James M.	426
Sheard, Rashell L.	121, 133, 269	Slatery, Ronald R.	363	Solander, Roslyn J.	358	Steuhs, Debra D.	401	Sullivan, Kristin A.	277
Sheahan, Michael E.	329	Slaughter, Raymond L.	325	Solomon, Henna E.	138	Stevens, Alan M.	455, 494	Sullivan, Robert T.	138, 494
Shearer, Dwayne M.	343	Slaughter, Vernon R.	454	Solvason, John R.	454	Stevens, Albert L.	335	Sullivan, William	312
Shearer, Pamela	287	Slavens, Gregory J.	125, 146, 417	Somers, Renee E.	146, 355	Stevens, Caryl L.	127, 133, 283	Summerfield, Darryl	226, 227, 348, 494
Shearer, Gene W.	309	Slavens, Stephen G.	145, 334, 493	Sommers, Sonia L.	286, 493	Stevens, Donna J.	379	Summers, Bruce A.	367
Sheeby, Kathleen	410	Slead, Sidney D.	454, 493	Sonnixsen, Craig	223	Stevens, Edwin D.	306, 494	Summers, Donald	199
Sheehy, Michael A.	417	Sleeter, Carolyn J.	91, 264, 493	Sorber, James D.	493	Stevens, Gary G.	112, 113	Summers, Michael C.	426
Sheehy, Hugh F.	153, 419	Sleeter, Ellen J.	265	Sorensen, Linda J.	281	Stevens, Les	226	Summers, Richard D.	427
Sheehy, Kathleen A.	407	Sletten, Jan A.	185, 493	Sorensen, Mark H.	420	Stevens, Ronald S.	161, 297	Sunakoda, Glenn S.	412
Sheirbon, Marilyn J.	150, 392	Slind, Gerald W.	454, 493	Sorte, Bruce M.	348	Stevens, William R.	321	Sunamoto, Kenneth M.	455, 494
Sheler, Jimmie L.	157	Sloan, John A.	298, 493	Sorum, Dana L.	454	Stevenson, Karen S.	185, 359	Sunamoto, Richard T.	437
Shelley, Jon P.	453	Sloan, John J.	426	Souder, Lee A.	454	Stevenson, Linda	124	Sundkvist, Terrance	325
Shelton, Arden L.	462, 492	Sloat, Mark S.	454	Soule, Victor C.	339	Stevenson, Pamela J.	150, 161, 391	Sung, Randolph M.	494
Shelton, Connie M.	279	Slocum, Constance M.	280, 462, 493	Southmayd, Linda D.	356	Steward, Chris	400	Supino, Claudine R.	378
Shelton, Sherry R.	453	Sly, James R.	153, 433	Southworth, Sharron	493	Stewart, Jesse E.	138, 145, 494	Surbaugh, Martha J.	264, 494
Shepherd, Brenda D.	135, 185, 275	Small, Patricia A.	185, 265	Souza, Joseph E.	329	Stewart, Janet M.	157, 403	Surmeyer, Marguerite	357
Shepherd, Craig E.	348	Smart, Jenny L.	407	Sowa, Marilyn D.	157, 454, 493	Stewart, Michael A.	337	Surmon, Angelita J.	356
Shepherd, James C.	297	Smick, Sandra R.	380	Spain, Arley R.	368	Stewart, Mark K.	425	Susbauer, Mark L.	434, 494
Shepherd, Susan A.	271	Smiley, Louise A.	135, 285	Spain, Ariez	493	Stewart, Peggy A.	494	Sutherland, Susan L.	392
Shepherd, Susan R.	146, 397	Smith, Becki J.	378	Spalding, Janet L.	410	Stewart, Steven A.	298, 494	Sutherland, Susan L.	382
Shepherd, Terry C.	453, 492	Smith, Barry K.	319	Spalding, Judy C.	410	Stewart, Stephen R.	317	Sutter, Herschel C.	309
Sherer, Suzen A.	404	Smith, Bruce R.	416	Sparks, Charles F.	131, 185	Stiles, Bradley T.	435	Suttle, Sharon L.	404
Sherlock, Becky A.	403	Smith, Bud	325	Sparks, Margaret C.	454	Stiles, Virginia F.	354, 494	Sutton, Clifford W.	156, 455, 495
Sherrill, David R.	348	Smith, Caroline R.	493	Sparks, Michael J.	131, 315, 493	Stinman, Glen L.	339	Sutton, Janis R.	273
Sherwood, Barbara J.	492	Smith, Carolyn C.	355	Sparling, Ann F.	287	Stinnett, Alton E.	362	Svensden, Robert L.	420
Sherwood, Karen L.	385	Smith, Carolyn E.	266	Spaulding, George E.	309	Stinson, Christina L.	494	Svoboda, John M.	321
Shibley, Christopher	307	Smith, Catherine C.	493	Spears, Paula A.	265	Stinson, Lynette M.	275	Swafford, Thomas H.	495
Shibre, Zewdie	453	Smith, Charles H.	454, 493	Speight, Peggy E.	389	Stinson, Sylvia J.	379	Swafford, Aleen	116
Shick, Lyndall A.	139, 277	Smith, Charlotte A.	265	Spelbrink, Robert P.	335	Stith, Ronald E.	372, 494	Swan, Gene A.	495
Shields, Linda R.	391	Smith, Cheryl A.	402	Spencer, Michael C.	493	Stockard, Mary J.	354	Swan, Jerry Dean	153, 455
Shiffer, Jeffrey C.	136, 181, 349	Smith, Cheryl L.	409	Spencer, Marilyn J.	356	Stock, Mary E.	405	Swancutt, Deborah A.	397
Shifflett, Teresa G.	453	Smith, Coyne A.	493	Spencer, Ronald D.	416	Stockfleth, John L.	296	Swanson, Barbara J.	495
Shimomura, Richard J.	112, 130, 462, 492	Smith, Cynthia E.	403	Spencer, Susan M.	454	Stockleta, John	140	Swanson, Christiane	357
Shioishi, Patricia	133, 310, 453, 492	Smith, Deborah M.	454	Sperr, Randall J.	309	Stocks, Brian G.	321	Swanson, Danny A.	438
Shioishi, Sara J.	124, 403	Smith, Donald M.	303	Spickerman, Barbara	138	Stockton, Steven L.	323	Swanson, Marsha A.	281
Shipp, David D.	295	Smith, Douglas E.	331	Spiering, James R.	234, 434	Stoddard, Herbert L.	455	Swanson, Perry W.	325
Shipp, Mary S.	492, 543	Smith, Edward R.	334	Spieschaert, Lyle	161	Stoker, Deborah	394	Swart, James D.	420
Shion, Ronald C.	429	Smith, Ernest J.	222	Spies, Charles F.	334	Stokes, Larry W.	455	Swartz, Deborah A.	265
Shiraishi, Pauline S.	492	Smith, Frances L.	493	Spiker, Susan J.	454, 493	Stolle, James M.	423	Swatt, Richard H.	426
Shirtcuff, Jim	492	Smith, Gerald F.	367	Spitze, Nadine R.	354, 493	Stoller, Marvin	131	Swauger, Sonna M.	279
Shooren, Carole L.	453, 497	Smith, Geraldine E.	400	Spivey, Linda M.	454	Stoltenberg, Bruce C.	345	Sweany, Linda A.	185, 265
Shogren, Rebecca L.	136, 453	Smith, Gregory T.	437	Spofford, Rebecca S.	392	Stomp, Michael J.	339	Sweek, Michael R.	455, 495
Shoon, Daniel H.	306	Smith, Heather S.	401	Spongberg, Laurie A.	271	Stone, Janet R.	455, 494	Sweeney, Terrence E.	341
Shooshire, Judith A.	453	Smith, Jack L.	125, 415	Spong, Bruce D.	454	Stone, Jean O.	494	Swensen, Barbara N.	495
Short, Sharyl E.	281	Smith, Jeffrey C.	417	Spradling, Sarah E.	274, 493	Stone, Kathleen S.	269	Swensen, Keith R.	455
Shoud, John T.	226, 303	Smith, Jeffrey D.	437	Sprando, Gregory A.	427	Stone, Michael D.	433	Swenson, Gary D.	367
Shrives, Frank D.	430	Smith, Jerry T.	454, 493	Sprenger, Donald L.	333	Stone, Patricia P.	270, 494	Swenson, Linda J.	379
Shuck, William R. Y.	453	Smith, Joyce A.	360	Spring, Richard K.	434, 493	Stonewall, Alan J.	298	Sweren, Gary J.	341
Shukin, Lillian J.	359	Smith, Karen A.	356, 493	Spring, Sharon C.	263, 493	Stonewall, Vickie M.	391	Swick, Ronald G.	426
Shulze, Laurene	400	Smith, Karen C.	391	Springer, Diane G.	355	Stong, April C.	394	Swindley, Patricia A.	283
Shumwaw, Myrna J.	143, 269	Smith, Kathleen D.	281, 454	Springer, Karen E.	383	Storm, Carole L.	267	Swingley, Diane C.	455
Shurtluff, William H.	333	Smith, Kenneth D.	424	Sproat, James M.	341	Storms, Joyce M.	396	Swofford, Aleen M.	269
Shutt, Michael D.	492	Smith, Kenneth L.	454, 493	Spry, Randall E.	309	Stotler, Gordon D.	299	Swygard, Don L.	418, 495
Sibley, Steven D.	310, 492	Smith, Kent A.	297	Spurlock, Roderick J.	339	Stotler, Mary J.	133, 274	Symons, Dorothy	348
Sickenner, Charles B.	453	Smith, Lenore M.	454	Squires, John S.	202	Stoudenmeyer, Denise	387	Syverson, Alana F.	355
Sickert, Duane	305	Smith, Leslie A.	391	Stacey, Karen L.	139, 270	Stovall, Dixie A.	285	Tabatabai, Masoud F.	416
Sidney, Joseph H.	145, 152, 429, 492	Smith, Liane M.	269	Stahely, Donald E.	433	Stovall, Martha L.	494	Tada, Evelyn E.	155
Sidor, Larry L.	307	Smith, Linda	272	Stafford, Patricia A.	141, 454, 494	Strahorn, Carie E.	283	Taft, Susan G.	396
Sidor, Theodore L.	349, 492	Smith, Loren W.	337	Stafford, Susan C.	382	Strait, Samuel, Richa	368	Taggart, Mary E.	495
Sieg, Kay M.	136, 290, 493	Smith, Louis O.	412	Stahl, Karen L.	277	Strand, David A.	334	Takabashi, Darrel	495
		Smith, Loyd R.	311	Staley, Audrey J.	454, 494	Strand, Larry L.	455, 494		

Takacs, Sandra L.	267	Thomson, Tedy	385	Turnbow, Nancy D.	402	Waddington, Sue E.	271	Weaver, Lloyd R.	456
Takahashi, Darrel M.	155, 430	Thoreby, Donald L.	455	Turnbill, Jack	321	Wade, Bruce S.	301, 497	Webb, Barbara C.	456, 497
Takasumi, Dennis S.	434	Thoreson, Julee A.	455	Turner, Barbara J.	391	Wade, Kirk W.	296, 497	Webb, Marsha J.	407
Takasumi, Marsha L.	405	Thoreson, James L.	323	Turner, Christine V.	455, 496	Wade, Michael A.	431	Webb, Sandra J.	404
Takeda, Takiko	142, 359	Thorn, Carolyn D.	455	Turner, Elizabeth K.	135, 282, 496	Wadsworth, Marsha	267	Webb, Susan L.	381
Takeuchi, Nancy L.	403	Thornburgh, Larry J.	45, 112, 133, 135, 462, 464, 495	Turner, Janice I.	269	Wagenblast, John E.	315, 497	Webber, Larry T.	321
Takis, Gary J.	455	Thornburgh, Lyn A.	455, 495	Turner, Linda S.	404	Wagenblas, Stven	315	Weber, Barbara J.	386
Talbot, Gilbert S.	333	Thornnton, Michael L.	145, 455, 495	Turner, Willie B. Jr.	222, 223	Waggoner, Linda	271	Weber, Barbara N.	124
Tallman, Vicki L.	283	Thornnton, Patrick	367	Turnock, Richard K.	325	Wagner, Erica E.	139, 283	Weber, David L.	161, 497
Tambe, Salvador J.	455, 495	Thornnton, Sandra K.	455	Tweeddale, Edmund M.	337	Wagner, Gretchen A.	172, 265	Webster, Nancy	150
Tamura, Paul D.	294	Thorsness, Andrew R.	347	Tweeddale, Margaret	91, 140, 286, 496	Wagner, Kelly B.	161	Weckesser, Mark E.	132
Taniguchi, Ronald T.	455, 495	Thorsen, Charlene A.	387	Twitchell, Janet M.	277	Wagner, Martha J.	170, 265	Weddle, Katherine L.	357
Tappen, Frank R.	333	Thorsted, Steven F.	135, 313	Tyler, Carol L.	269	Wagner, Sharon A.	407	Wedlake, Joan A.	383
Taschow, Cornelia	93	Threewitt, Norman B.	455	Tyler, David E.	349	Wahl, Mary G.	133, 271	Weeks, Barbara A.	456
Tate, Michael O.	339	Thrift, Ralph R.	170, 181	Tyler, Richard E.	156, 455, 496	Wahlquist, Deborah	130, 146, 283	Weeldreyer, Kathryn	497
Tatnall, William A.	438	Thune, Sylvia A.	455	Tyler, Robert W.	455, 496	Waite, Michael A.	314	Wegener, Michael W.	125, 425
Tatom, Susan J.	495	Ticolulat, Sharon A.	396	Tyo, Madeline L.	185, 285	Wakefield, Terry D.	497	Weider, Idelle F.	405
Tavolacci, Don C.	372	Tidwell, Terence W.	437	Uffelman, Stephen P.	138, 455, 496	Waker, Steven D.	338, 462, 497	Weinsoff, Judith R.	388
Taylor, Calvin H.	434, 495	Tillinghast, Christi	387	Uhlenhake, Joanne M.	456, 496	Waldron, Glenys T.	150, 151, 297	Weir, Cinda L.	265
Taylor, Deborah J.	407	Tillinghast, Teresa	386	Uhri, Janet R.	359	Waldron, Cecil E.	150, 161, 297	Weis, Francis R.	371
Taylor, Diane	455	Timme, William E.	181	Ulrey, Charles E.	436	Walen, Karen A.	404	Weis, Kathleen M.	406
Taylor, Dianna M.	387	Timmerman, Colleen B.	455, 495	Ulvedal, Barbara J.	381	Wales, Sarah A.	279	Weis, Jerry J.	329
Taylor, Diana L.	495	Tipton, Dianne G.	263, 379	Umberger, William M.	151	Walker, Catherine C.	356	Weitzel, William A.	416
Taylor, Douglas J.	156, 185, 455	Tipton, Dianne S.	495	Umpleby, Lyle L.	153, 372	Walker, Christine M.	402	Welch, Joseph C.	318, 497
Taylor, Gary R.	430	Titus, Alexis L.	287	Underwood, Fred L.	414, 496	Walker, Elizabeth J.	275	Welder, Kathleen L.	405
Taylor, Gregory P.	297	Todd, Allen C.	309	Unger, Stephen M.	371	Walker, Kenneth A.	317	Wellington, Roy A.	152, 438, 497
Taylor, Jacklyn L.	157, 185, 399	Todd, Christine	263	Unternahrer, Thomas	294, 496	Walker, Pamela K.	185, 271	Wellman, Kathleen R.	407
Taylor, Jack E.	343	Todd, Gerald A.	365	Upton, Carol E.	380	Walker, Paula A.	384	Wells, Craig W.	319
Taylor, James A.	430	Todd, John C.	144	Upton, David O.	421	Walker, Stel N.	144	Wells, Deborah L.	170, 278, 498
Taylor, Janice E.	130, 137, 289	Todd, Judith K.	195	Ure, Robert V.	368	Walker, Steve	130	Wells, Frederic H.	317
Taylor, Janice L.	270, 289, 495	Todd, Loretta J.	455	Usagawa, Gerald A.	412	Walker, Susan F.	456, 497	Wells, Kenneth R.	331
Taylor, Jerry J.	434	Todd, Toby A.	282, 495	Utt, Michael E.	496	Walker, Todd R.	339	Wells, Laurie L.	133
Taylor, John H.	310	Todd, Vernon S.	495	Uttley, Rebecca S.	402	Walkley, Stephen	297	Wells, Pamela R.	387
Taylor, Leslie D.	437	Toeller, Donald D.	424	Utzinger, Nicholas J.	302, 496	Wall, Steven E.	348	Wells, Sandra	456
Taylor, Lony	495	Tofell, Dwayne	125, 132, 496	Vadman, Pamela	142, 267	Wallace, Barbara M.	270	Welter, Ralph R.	329
Taylor, Mary K.	385	Toft, Wesley	496	Vaile, Craig A.	112	Wallace, Barry J.	309, 497	Welter, Thomas F.	329
Taylor, Melvin L.	495	Tokujo, Diane M.	155, 185	Vala, Scott F.	299	Wallace, Cathy A.	271	Wendling, Joseph A.	456, 497
Taylor, Rick	349	Toler, Sharon L.	392	Valenti, Joanne P.	380	Wallace, Jeffrey	295	Wentworth, Carol L.	287
Taylor, Ronald S.	495	Toland, Nancy A.	287	Valentine, Steven C.	138	Wallace, Jerry R.	456	Werner, Susan J.	456
Taylor, Robert J.	311	Tolonen, Norman P.	334, 496	Valentine, Jeffrey S.	132, 456	Wallace, Richard S.	112	Wernick, Stephen M.	156, 456, 497
Taylor, Russell J.	495	Tom, Yvonne S. M.	138, 405, 496	Valpiani, Sante P.	334	Wallace, Sally A.	285	Werth, Dennis R.	150, 315
Taylor, Thomas N.	455, 495	Tomasovic, Stephen P.	455, 496	Vandehey, Bradley J.	433	Wallace, Sandra J.	386	Werth, James L.	315, 497
Taylor, Warren S.	132, 345	Tomita, Alan Y.	309	Vandehey, Elizabeth	388	Wallin, Dennis G.	497	West, David L.	160
Teel, Bradford C.	455	Tomlin, Wendy M.	176	Vanderbunt, William	251	Walling, Virginia D.	141, 288, 497	West, David T.	456, 497
Teer, Paul A.	171, 363	Tompkin, Jo A.	157, 385	Vanderhoogt, Barbara	388	Walline, Jacqueline	291	West, Gary R.	334
Teerman, Michael W.	431	Tonn, Jeffrey F.	305	Van Dernoof, Robert	337	Walrath, Olin S.	497	West, James C.	145
Tellefson, Dena E.	266, 495	Tonn, Kristine J.	137, 140, 278, 496	Van Doren, Steven M.	339	Walrod, Linda D.	404	West, James R.	456, 498
Telyea, Bradford C.	495	Tope, Lory D.	305	Van Dyke, John E.	89	Walt, Douglas O.	185, 342, 497	West, Jeffrey R.	456
Templeton, Thomas W.	313	Torbenson, David M.	319	Van Hee, Betty L.	456	Walt, Thomas D.	145, 148, 456, 497	West, Pamela J.	185, 267
Tennant, Russell W.	462, 495	Torgerson, James V.	137, 185, 364, 464, 496	Van Horn, Joseph D.	479	Walter, David E.	497	West, Steven H.	156, 417
Tennessee, Jamie L.	150, 161, 387	Torheim, Janet L.	279	Van Horn, Kathleen M.	496	Walter, Judith G.	287	West, Roger M.	427
Tenpas, Kathleen J.	495	Torland, James G.	135, 325, 496	Vannoy, Bruce D.	426	Walter, Laurie E.	456	Westersund, Trina	277
Tenpas, Sue A.	265	Torrano, Thomas G.	416	Vanosse, Wayne C.	423	Walter, Reed C.	285	Westfall, Linda M.	456, 498
Tenpas, William S.	463, 495	Torrey, Rozann A.	389	Van Otten, Gary W.	415	Walter, Robert J.	456, 497	Westfall, Steven H.	335, 498
Teramura, Dinah	277	Tovani, Lester M.	496	Van Patten, Kay	172	Walters, Jennie J.	287	Westling, Molly	134, 279
Terrall, Ann	403	Tower, Dennis B.	226, 229	Van Slyke, Steven C.	496	Walters, Nancy L.	287	Westwood, Donna L.	498
Terrell, Richard M.	434	Toweill, Barbara A.	496	Vanuden, Judy K.	405	Walters, Richard V.	322, 497	Westwig, Charles P.	130, 143, 343
Terriere, Nicole	292, 495	Tower, Susan A.	455	Van Vickle, Jerrie A.	381	Walworth, Margaret K.	357	Westwig, John M.	132, 344
Terriere, Terry J.	288, 495	Tower, Terrill K.	140, 463, 496	Vanleck, Karen G.	289	Wamsley, Susan A.	406	Wetzel, Jana H.	406
Terry, Leslie	455	Towler, Meg	138	Van Winkle, Diana L.	393	Wanamaker, Linda	116, 185, 279	Weyel, Roger L.	345
Test, Lee J.	305	Townes, Michael D.	455, 496	Vargas-Pereira, Leon	496	Wangness, David S.	311	Weygant, Bill D.	412
Test, Cheryl M.	152, 388	Townes, Joan M.	385	Varney, Georgia L.	456	Wanyanga, Herbert M.	153, 497	Weymouth, Lorin C.	333
Tetz, David G.	334	Townsend, Dennis B.	349	Vasile, Deborah	289	Wappula, Jerry A.	427	Whealy, Robert W.	309
Tetz, Dennis P.	145	Townsend, Richard C.	496	Vassallo, Anthony R.	145, 456, 496	Ward, Arthur S.	414	Wheeler, Margaret	456, 498
Teutsch, Karen M.	283	Toy, Margaret R.	154, 378	Vasseghi, Mohammad R.	367	Ward, Hal K.	497	Wheeler, Robert E.	326
Thaler, Andrew D.	132	Toyofuku, Wayne H.	436	Vaughan, David M.	157, 303	Ward, Leslie G.	67, 289	Wheelhouse, Mary	456
Thanos, Peter D.	435	Tovata, Letrilla R.	496	Vawter, Christine C.	269, 399	Ward, Patricia A.	275	Whitaker, Madalyn M.	498
Thayer, Susan L.	135, 277	Tracey, Thomas	226, 227, 302, 496	Vear, Fred C.	456	Ward, Richard D.	433	Whitaker, Patricia A.	174, 274, 498
Thayer, Susan K.	382	Trachsel, Susan E.	273	Veit, Christopher K.	340	Ward, Robert B.	339	Whitaker, George S.	364
Theiss, Christine F.	389	Trachsel, Rebecca L.	404	Veit, Kip R.	299	Ward, Sarah A.	117, 271	Whitbeck, Manon B.	273
Thelin, Kenneth C.	364	Tracy, Gordon C.	496	Veitch, Dawn M.	360	Ward, Steven A.	456	White, Alan	313
Thelin, Darlene M.	380	Tracy, Leland D.	345	Vernier, Patricia L.	289	Wardner, Jeffrey P.	497	White, Barbara C.	408
Thias, William E.	181	Trax, Natalie A.	269	Vetorino, Kathleen L.	427	Warnke, Margaret K.	379	White, Charlene C.	148, 173, 456, 498
Thomas, Bonnie J.	143	Treanor, Janice L.	407	Vetsch, Robert R.	496	Warrell, Susan E.	385	White, Craig	336
Thomas, Donald C.	427	Tremblay, Michelle E.	275	Vetter, Dorothy A.	266, 496	Warren, Douglas K.	185, 339, 341	White, Cynthia J.	285
Thomas, Jack A.	455	Trenkel, Fred D.	455, 496	Vick, Barbara L.	271	Warren, Shelley G.	391	White, Danise K.	456
Thomas, John D.	138	Trent, Linda M.	124, 389	Vice, Judith K.	386	Warren, Steven M.	305	White, Glen N.	170, 311
Thomas, John E.	297	Trent, William A.	125, 156	Vickers, Stephen D.	367	Warwick, Christy A.	379	White, J. P.	150
Thomas, Joseph M.	455	Trestrail, Calvin D.	138	Vickers, Marlys H.	399	Waser, Michael G.	112, 171, 343	White, James A.	301
Thomas, Kenneth A.	370	Trezise, Alice A.	146, 384	Vickers, Zata M.	281	Washburn, Carol L.	456	White, Janet L.	456
Thomas, Mark E.	495	Trimble, Patricia A.	185, 268, 496	Vidak, Diane K.	289	Washburn, Jody A.	357	White, Michael S.	321
Thomas, Michael C.	125, 412	Trice, Lafayette Jr.	455	Vierra, Joann M.	380	Washburn, Patricia A.	391	White, Richard E.	319, 498
Thomas, Quentin V.	299	Trindade, Roger J.	455	Vilhauer, Janet A.	456	Wass, Margaret A.	277	White, Terry A.	264, 462, 498
Thomas, Richard L.	437	Trohimovich, Barbara	408	Vincent, Charles P.	304, 496	Wass, Sarah E.	277	Whitehead, Gerald	456, 498
Thomas, Robin L.	323	Troseth, Steven C.	421	Vincent, Fred A.	156, 181, 294, 496	Watanabe, Wilton J.	416	Whiteley, Louise A.	285
Thomas, Ronald K.	317	Trotter, Dean A.	295	Vincent, Janet	96	Watenpugh, Richard	157	Whitfield, Gary R.	138
Thomas, Suzanne C.	455	Trouman, Teresa E.	157, 386	Vineyard, Mary	381	Waterman, Charlie H.	153, 456, 497	Whitfield, Laurel J.	137, 269
Thomas, Verl M.	161, 297	Troxel, Dwayne D.	424	Vinson, Janet L.	266	Waterman, Robert L.	456, 497	Whitford, Alan D.	456
Thomas, Wade T.	455, 495	Truax, Amy L.	277	Vinson, Jean C.	267	Waters, Susan D.	410	Whitmire, Betty J.	117, 456
Thomas, Wade	495	Truax, Sharon L.	185, 360	Vinton, Nancy A.	456	Waters, Thomas J.	329	Whitmore, Anne C.	263
Thomayer, Betty A.	388	Trueax, Krista L.	289	Vladimiroff, Linda	278, 496	Watkins, Bonnie L.	456, 497	Whitmore, Janet L.	391
Thommen, Barbara J.	385	Trumpour, Bruce L.	426	Voegtly, Carl H.	134, 145, 148, 156, 455, 496	Watkins, Dale T.	335	Whitmore, Richard W.	456
Thompson, Barbara	170	Tsuboi, Clifford P.	347	Vogt, Craig D.	347	Watkins, Robert C.	144, 145, 160	Whitmore, William S.	498
Thompson, Barbara A.	292	Tsukamaki, Donald H.	436	Vogt, Jim E.	495	Watson, Catherine K.	136, 270, 321	Whitney, Donald E.	112, 196, 200, 337
Thompson, Barbara J.	283	Tsukamaki, Ronnie K.	146, 295	Vogt, Karl J.	456	Watson, Larry N.	321	Whitney, Jack D.	144, 456, 498
Thompson, Cheryl	289	Tsunenaga, Junko	455	Vogt, Lynn E.	326, 497	Watson, Stanley J.	433	Whittaker, Gerald	321
Thompson, Kenneth G.	433	Tu, Nancy A.	409	Vollstedt, Julie A.	275	Watt, Donald L.	334	Whittaker, James K.	321
Thompson, Kenneth E.	316, 495	Tubbin, Linda J.	383	Vonderahe, Michael W.	294	Watt, Marcia L.	387	Whittemore, Kermit D.	234, 456, 498
Thompson, Kent D.	335	Tubbin, Stephen A.	437	Voncannon, Michael G.	465	Watters, Fred W.	414	Whyte, William J.	420
Thompson, Madelon C.	393	Tubbs, Julie E.	287	Voruz, Nancy F.	497	Watts, Steven B.	151	Wichman, Steven T.	434
Thompson, Margy L.	397	Tuchscherer, Tyson N.	321	Voss, George W.	456	Way, Linda S.	124, 384	Wichmann, Richard A.	331
Thompson, Michael D.	146, 495	Tucker, Geraldine A.	496	Voss, James W.	456	Waymack, Jeffrey W.	313	Wick, Ronald A.	113
Thompson, Patricia A.	495	Tucker, Thomas N.	496	Voss, Sherrie C.	456, 497	Weakley, Sherry L.	279	Wicklund, John R.	146, 297
Thompson, Patricia J.	272	Tuckey, Janette K.	381	Voth, Timothy L.	424	Weatherford, Carey D.	456	Widick, Nancy C.	290, 498
Thompson, Richard E.	326	Tuft, Wesley L.	455	Vrtiska, Timothy F.	323	Weatherly, Patricia	274, 497	Widmer, Jason E.	343
Thompson, Roger S.	144, 445, 495	Tufts, John E.	343	Wachsmuth, Carole M.	497	Weatherly, Susan G.	185, 279	Wiedemann, Bruce D.	307
Thompson, Ronald E.	347	Tumler, Jon R.	455	Wachsmuth, Louis J.	497	Weatherly, William C.	497	Wiedemann, Leland R.	434
Thompson, Stephanie	155, 381	Tunstall, Gerald W.	434	Wachter, Mary A. H.	357	Weathers, Sharon K.	136, 497	Wiegand, Robert B.	456, 498
Thompson, Sheryl A.	139, 391	Turley, Sharon D.	455, 496			Weaver, Kay L.	265	Wiegering, Juan G.	430

Wiemers, Susan C.	456	Williams, Sally M.	498	Winchell, Donald L.	185, 314, 498	Wolf, James D.	437	Woolslayer, Lynn	139, 265
Wieprecht, Mark H.	432	Williams, Scott E.	325	Winchester, Daniel L.	156, 498	Wolfer, Donna L.	267	Woracek, David L.	457, 499
Wiese, Sandra G.	124, 381	Williams, Sherry L.	285	Winchester, Erna L.	457	Wolske, Charles D.	457	Worley, Randy A.	367
Wiesner, Don R.	303	Williams, Suzanne M.	410	Windedahl, Thomas G.	117, 132, 181, 313	Wolske, Joyce M.	457	Worley, Roberta A.	457
Wiggett, James F.	414	Williams, Thomas A.	341	Wing, Daniel M.	326	Wolstenholme, Christ	402	Worley, Rebecca L.	457
Wilberger, Greg L.	436	Williams, Van Gordon	303	Winn, Cynthia	410	Wong, Alan H.	419	Worley, Steven	364
Wilcox, Richard H.	317	Williams, Vee S.	384	Winn, Marilyn J.	379	Wong, Gary M.	420	Worllin, Douglas	347
Wild, Robert K.	156, 456, 498	Williams, William R.	426	Winner, Marilyn J.	379	Wong, Glenn Y.	367	Wornstaff, Cathy	185, 273
Wiles, Lawrence E.	301	Williamson, Billie J.	355	Winslow, Alberta L.	359	Wong, Kathleen L.	402	Woster, Daniel K.	499
Wiles, Twila J.	406	Williamson, Dennis A.	319	Winstone, Lynda	404	Wong, Linda S.	379	Wozniak, Steven A.	153
Wiley, Christine	283	Williamson, Lucinda	185, 277	Winters, Judy K.	272, 498	Wong, Michael E.	437	Wright, Aura M.	403
Wiley, Lorene D.	402	Williford, Ralph E.	326	Winters, Steven R.	457	Woo, John D.	420	Wright, Cherilyn M.	386
Wiley, Martha A.	276, 498	Willing, Helen L.	284, 498	Wirfs, Mark C.	156, 345	Woo, Elliott Yuk L.	155, 414	Wright, Janith S.	385
Wiley, William S.	300, 498	Willis, Lawrence J.	333	Wirsing, Michael C.	435	Wood, Bruce K.	185, 331, 498	Wright, Joyce A.	389
Wilhelm, Susan M.	379	Willis, William D.	340, 498	Wirth, Dennis D.	368	Wood, Christopher R.	329	Wright, Kenneth	341
Wilhelm, Stephen D.	315, 498	Willmore, Grea E.	456, 498	Wirth, Maryanne	457, 498	Wood, Clyde R.	145, 457, 499	Wright, Paul A.	334, 499
Wilhelmsen, Kristine	379	Willmschen, Robert W.	498	Wise, Alan E.	315	Wood, Denver L.	363	Wright, Rebecca S.	287
Wilkins, Judith L.	378	Wilmarth, Vincent P.	349	Wise, Theodore E.	309	Wood, Gretchen K.	392	Wright, Robert B.	457, 499
Wilkinson, Stanley A.	366	Wilson, Bonnie B.	136, 143, 292, 498	Wisner, Robert J.	323	Wood, Laura L.	410	Wright, Sandra E.	409
Will, Gregory L.	153, 372	Wilson, Carol A.	457	Wissler, Jeffrey L.	322	Wood, Lynn D.	313	Wright, Tedd L.	319
Wiley, Donna J.	384	Wilson, Daniel R.	297	Witbeck, Janis A.	386	Wood, Nancy K.	277	Wrightson, William C.	349
Williams, Angelyn C.	387	Wilson, Dennis C.	136	Witcher, Eric M.	326	Woodall, Cheri L.	405	Wrolstad, Dwight C.	297
Williams, Barbara R.	153, 406	Wilson, Dennis W.	433	Witcher, Minon	189	Woodall, Thomas C.	427	Wu, Kerry D.	436
Williams, Barbara S.	498	Wilson, Douglas A.	334	Withers, Dawn C.	402	Woodard, Kristen A.	383	Wulfers, Beverly J.	379
Williams, Chester J.	456, 498	Wilson, Douglas G.	347	Withers, David	498	Woodard, Leatta J.	457	Wyatt, Raymond L.	131, 547
Williams, Chester D.	181	Wilson, Ernest F.	234, 498	Withers, Gail P.	395	Woodcock, Roland P.	316, 499	Wymore, Janice S.	124, 405
Williams, Daniel R.	367	Wilson, Forrest K.	349	Withrow, Sandra S.	457	Woodcock, James H.	303	Wynans, James A.	457, 499
Williams, Donald E.	185, 337, 438	Wilson, Janis L.	174, 274	Withycombe, B.	354	Woodford, Gail L.	457, 499	Yackey, Joelle E.	382
Williams, Gregory T.	456, 498	Wilson, Jeffery R.	457	Witt, Ellen J.	269	Woodman, Mary A. F.	390	Yada, Jere A.	137, 499
Williams, Hugh H.	67, 68, 69, 70, 338	Wilson, Jon T.	362	Witt, Sandra R.	269	Woodmark, Deborah L.	378	Yada, Karen C.	404
Williams, Jeri S.	456	Wilson, Linda J.	278, 498	Witzleben, David C.	311	Woodmark, Sandra L.	381	Yake, Anita M.	400
Williams, Jill	267	Wilson, Lester A.	131, 153, 457, 498	Wodtli, Dennis B.	295	Woods, James F.	362	Yamamoto, Glenn Y.	155, 436
Williams, King	150	Wilson, Lawrence E.	338	Wodtli, Marilyn M.	360	Woods, Karen M.	394	Yamamoto, Georgiana	391
Williams, Linda C.	133, 397	Wilson, Linda L.	267	Woerndle, Susan M.	144, 280, 498	Woods, Margaret L.	391	Yamamura, Roy M.	413
Williams, Marc L.	307	Wilson, Richard A.	457	Wojahn, Steven F.	457, 498	Woods, Robert A.	337	Yamano, Lawrence C.	134, 148, 499
Williams, Marcia K.	138, 269	Wilson, Robert L.	362	Wojahn, Sally F.	457	Woods, Terri L.	357	Yamas, John S.	457, 499
Williams, Margaret A.	397	Wilson, Robin J.	161	Wolcott, Jack D.	135, 294, 498	Woods, Vivian M.	379	Yandle, Elaine L.	289
Williams, Marv D.	134, 265	Wilson, Susan A.	264	Wolcott, Ann C.	267	Woodward, Marilyn G.	407	Yantis, Michael A.	349
Williams, Paula A.	456	Wilson, Zoe A.	396	Woldeit, Diana M.	380	Woolfe, Richard C.	499	Yarrow, Stephen J.	457
Williams, Robert B.	161	Wilt, Lesley K.	380	Woldeit, Ronald K.	457	Woolfe, Kathryn F.	457	Yasuda, Gloria J.	141, 457, 499
Williams, Robert B.	498	Wimberly, Jane A.	283	Wolf, Curtis R.	160, 185, 331	Woolfolk, Steven W.	424		
Williams, Robert J.	132, 456			Wolf, John A.	145, 343	Wooley, Kerth	348		
				Wolf, Jill M.	146, 265	Woolley, Sally M.	266, 499		

SPECIAL THANKS TO:

Our Photographers;

Jim Cron, Head Photographer
Bob Jackson
Dennis Snell

And Others;

Thanks also to other photographers Dave Nemo, Mark Jensen, and Charles Lam.

Thanks to Robert W. Henderson Ph.D., E. D. Lacy and Irving Lloyd for their photographic help.

Thanks to Judy Durst and Chris Billings, Index Editors.

Thanks to Mr. Bill Jacobs of American Yearbook Company, Ball Studios, Hise Studios and the Archives staff for their great patience.

Thanks to Mr. Ralph Vincent for the use of his "Pyramid Play" picture.

Thanks to my wife Sue, without whom this book would have never been finished.



