

OREGON STATE UNIVERSITY, CORVALLIS

EX

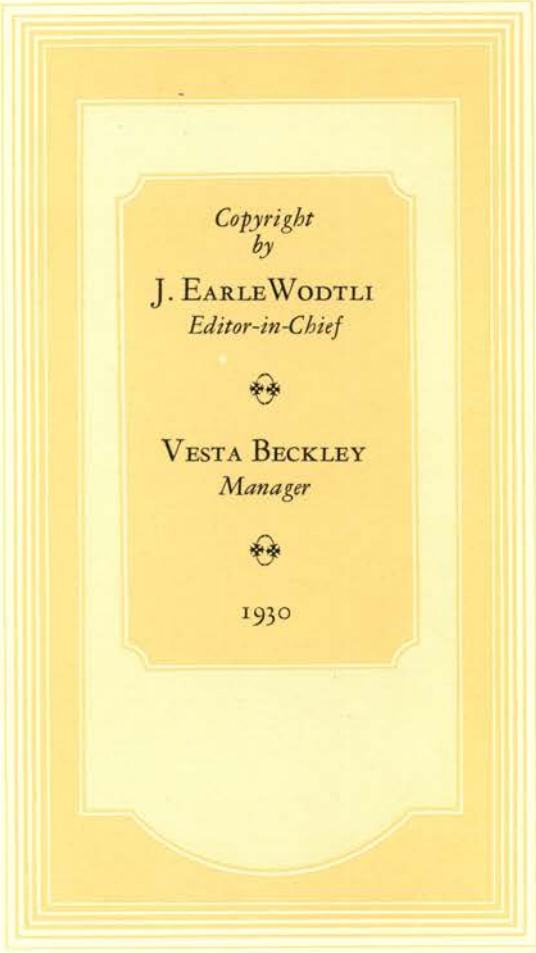

LIBRIS



Copyright

by

J. EARLE WODTLI

Editor-in-Chief



VESTA BECKLEY

Manager



1930



The
BEAVER
1930

Published by
THE
ASSOCIATED STUDENTS
OREGON STATE COLLEGE
CORVALLIS

VOL.

XXIV



LD 1348

GA 4

V. 24

R

Ref Hum

1930

CONTENTS

BOOK I	ADMINISTRATION
BOOK II	ALUMNI CLASSES
BOOK III	PUBLICATIONS TYPICAL STATERS ACTIVITIES
BOOK IV	OREGON STATE WOMEN
BOOK V	HONORARIES CLUBS-SOCIETIES
BOOK VI	LIVING GROUPS
BOOK VII	ATHLETICS
BOOK VIII	DRAMA-MUSIC DEBATE-MILITARY
BOOK IX	PICTORIAL DANCES HUMOR

FOREWORD

INSPIRED by the desire to publish another creditable issue of the "Beaver", the staff has endeavored to accurately portray the activities and life on the Oregon State campus for the college year 1929-1930.

In attempting to more completely record this period and to show the development of the institution, an historical motif has been employed.

If the material contained in this volume brings to you a greater feeling of pride in your institution, then the staff will indeed feel rewarded for its efforts.

DEDICATION

TO THE MEMORY OF
ISAAC L. PATTERSON

GOVERNOR OF OREGON
1927-1929

FARMER, MERCHANT, LEGISLATOR
AND PUBLIC OFFICIAL, SERVING
BOTH THE FEDERAL AND STATE
GOVERNMENTS WITH CONSTRUCTIVE
FIDELITY AND UNBIASED
DEVOTION; A NOBLE EXPONENT
OF THE HOMELY CIVIC VIRTUES;
AN UNFALTERING FRIEND OF
EDUCATION, AND A LOYAL AND
COURAGEOUS CHAMPION OF
HIS NATIVE OREGON.

IN MEMORIAM

FACULTY

MRS. JEANNE BREWER
F. C. KENT

ALUMNI

BROOKS ANDERSON, '28
CLAUDE F. CHAMBERS, '09
FRANK W. CLARK, '24
WILLIAM B. CLARK, '18
LAURENCE EATY, '13
CARL M. FROST, '16
VICTOR E. GISSELBERG, '25
OTTO HATHAWAY, '22
LESTER W. HUMPHREYS, '01
HELEN L. KIES, '23
ROLAND B. LEEP, '09
CLARENCE LOY, '26
KIRBY D. MACLEAN, '02
GEORGE MCGILCHRIST, '20
RUDOLPH T. MOTLEY, '71
C. OTIS TAYLOR, '97
JOHN A. THAYER, '19
G. HARRIS THOMPSON, '02
JAMES F. VESTAL, '20

STUDENTS

GLENN GORDON, '32
DAVID H. GRAHAM, '32
MILTON JANZEN, '32
HERBERT JUDSON, '31
IRVING ALLAN KLORFEIN, '33
DONALD MONROE, '30
URBAN SCHWARZ, '30
HUBERT VELTUM, '31
FREDERIC C. WEST, '33

EDITORS APPRECIATION

The 1930 Beaver is the result of more than a year's effort and thought by the editor and his assistants. The editor wishes to express his sincere appreciation and thanks to the staff and especially to the following people for their outstanding work which made the 1930 Beaver possible:

NITA I. COLVIN <i>Women's Editor</i>	ALICE PURVIS
NADINA GRISWOLD	JOE SMULLEN
JEAN ST. CLAIR <i>Secretaries</i>	LLOYD GRIGGS
Osa E. LAUTNER	T. W. SWIFT
FLORENCE HOAGLAND <i>Associate Editors</i>	NORMAN HARRANG
HELEN WILLARD	MADGE COPPOCK
EDWARD COMAN	ROWLAND ROSE
MARGARET HUDSON	<i>Efficiency Staff</i>
KERMIT JOHNSON	J. D. ABBOTT
MARY BENNETT <i>Department Editors</i>	GEORGE HALL
ARTHUR G. TAAFFE	W. J. MAGUIRE
MELVIN L. SHAW <i>Advisory</i>	J. A. MACKINNON <i>James, Kerns & Abbott Co.</i>
CARL A. LODELL <i>Graduate Manager</i>	HARRY B. COFFIN
KENNETH KING	A. J. LAMPERT <i>Zellerbach Paper Co.</i>
H. B. ROBINSON	P. A. NELSON <i>David J. Molloy Co.</i>
CARL FRIELINGER	E. T. REED <i>College Editor</i>
HARRY HALE <i>West Coast Engraving Co.</i>	ROBERT BALL
	SETH WOOD
	MARGARET GRAHAM <i>Ball Studios</i>
	JOHN C. BURTNER <i>Industrial Journalism Depr.</i>

Credit for obtaining photographs and writeups for developing the historical motif for this Annual is due College Editor E. T. Reed

BOOK I

FACULTY ADMINISTRATION

STUDENT ADMINISTRATION

Senator Morrill
of Vermont introduced a
bill into Congress in 1859 providing
for the establishment of a system of
national industrial colleges now
commonly known as the land-grant
colleges. Though the measure passed
both houses of Congress, President
Buchanan vetoed it. Again passed
by Congress in 1862, it was referred
to President Lincoln. In a public
address, in paying tribute to the
dignity and worth of agriculture,
he had once said: "Education—
cultivated thought—can best be
combined with agricultural labor,
or any labor, on the principle of
thorough work." Senator Morrill's
educational program suited him
exactly. He promptly affixed his
signature to the bill, July 2, 1862.

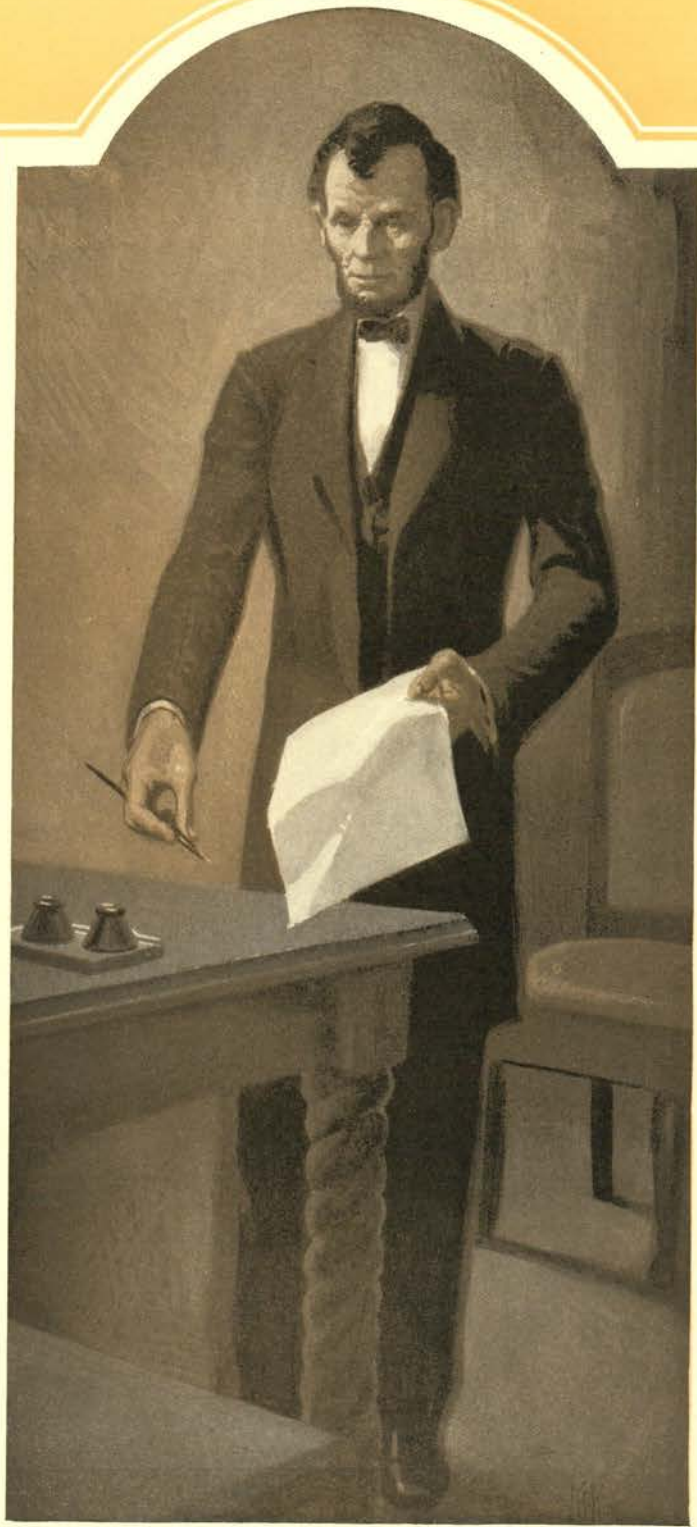

*President
Lincoln signs the
Land-grant
College
Act*

FACULTY
ADMINISTRATION

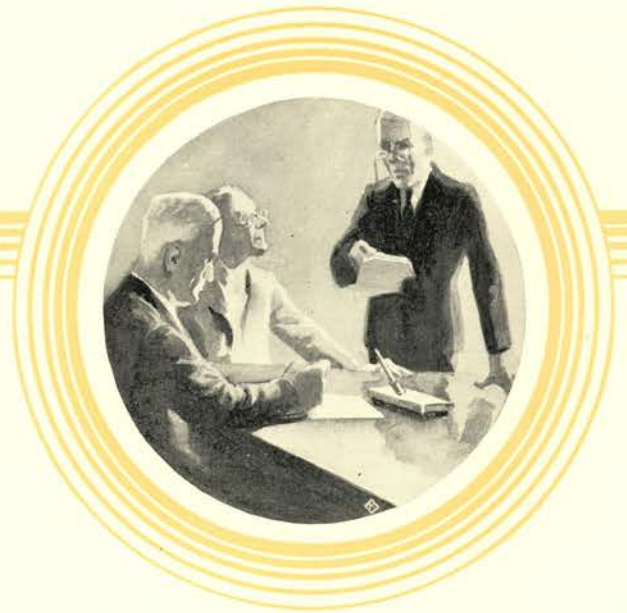

OSA E. LAUTNER
Editor



STATE BOARD OF
HIGHER
EDUCATION

Burch
Irvine
Sammons

Callister
Oliver
Starr

Colt
Pease
Watzek

THE state board of higher education is a new department of government in Oregon. Up to 1909 all the institutions of higher learning in the state were exclusively governed by their respective boards of regents. In that year the state board of higher curricula was created to supplement the functions of the two boards of regents of the state university and the state college by determining and defining the courses of study and the departments of instruction

to be developed by the two institutions.

On July 1, 1929, all the former boards were superseded and their functions taken over by the new state board of higher education, created by a law of the 1929 state legislature. The law provides for nine members, serving for nine-year terms, appointed by the governor subject to the approval of the senate. An executive secretary serves as educational expert to the board.

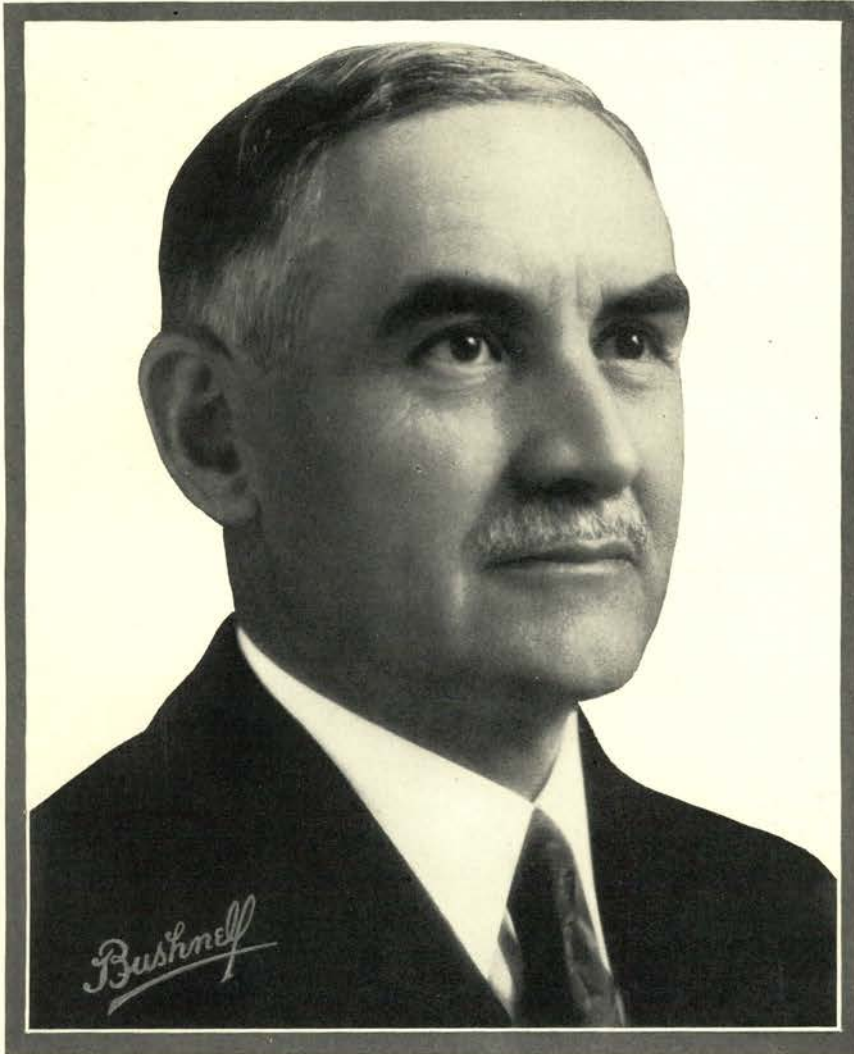

President W. J. Kerr

PRESIDENT'S MESSAGE

THE land-grant colleges, of which Oregon State is one, had their beginnings before the scientific age had fairly dawned. They pioneered the new epoch in education. By observation and experiment they blazed the way for others to follow. In their laboratories, science, stimulated by the needs of industry, took on a new and profound significance. Step by step they fought their way upward through inertia and prejudice to the strategic position they occupy today. "Oregon State" has been a pioneer in this field of scientific education; it was first in the Pacific northwest to introduce the study of agriculture, engineering, home economics, com-

merce and allied subjects. That it arrived in due time, like others of the land-grant colleges, at a confident epoch of symmetrical growth and expansion, is cause for profound gratitude to the pioneers who shaped its early career. They did a great work in a spirit of noble endeavor. The super-structure of the past twenty years has been erected on the broad foundation that they laid. Now it is for a new generation, taking advantage of the unparalleled opportunities of the scientific age, to press forward to new conquests in the service of the commonwealth and humanity.

W. J. KERR.

ADMINISTRATION

ADMINISTRATIVE COUNCIL



U. G. DUBACH, *Dean of Men*

THE administrative council is composed of the president of the college, the deans of the several schools, the directors of the agricultural experiment station and of the extension service, the dean of men, the dean of women, commandant of cadets, executive secretary and registrar.

This council considers and determines the larger questions of institutional policy and administration, particularly those affecting more than one school or division in so far as these are not reserved to the state board of higher education or to the president of Oregon State College.



KATE W. JAMESON, *Dean of Women*

MEMBERS

WILLIAM JASPER KERR *President*

ARTHUR BURTON CORDLEY *School of Agriculture*
 JOHN ANDREW BEXELL *School of Commerce*
 GEORGE WILCOX PEAVY *School of Forestry*
 ADOLPH ZIEFLE *School of Pharmacy*
 AVA BERTHA MILAM *School of Home Economics*
 M. ELLWOOD SMITH *School of Basic Arts and Sciences; Director of Summer Session*
 PAUL VESTAL MARIS *Director of Extension Service*
 JAMES TERTIUS JARDINE *Director of Agricultural Experiment Station*

WILLIAM ARTHUR JENSEN *Executive Secretary*
 KATE WETZEL JAMESON *Dean of Women*
 ULYSSES GRANT DUBACH *Dean of Men*
 JAMES RALPH JEWELL *School of Vocational Education*
 HARRY STANLEY ROGERS *School of Engineering and Mechanic Arts*
 ERWIN BERTRAN LEMON *Registrar*
 HENRY RUSSELL RICHMOND *Commandant of Cadets*
 JAMES HAROLD HANCE *School of Mines*
 CLAIR V. LANGTON *School of Health and Physical Education*



Lemon Bexell Maris Cordley Milam Hance Peavy Jardine Richmond Jensen Rogers Jewell Smith Langton Ziefe

STUDENT
ADMINISTRATION

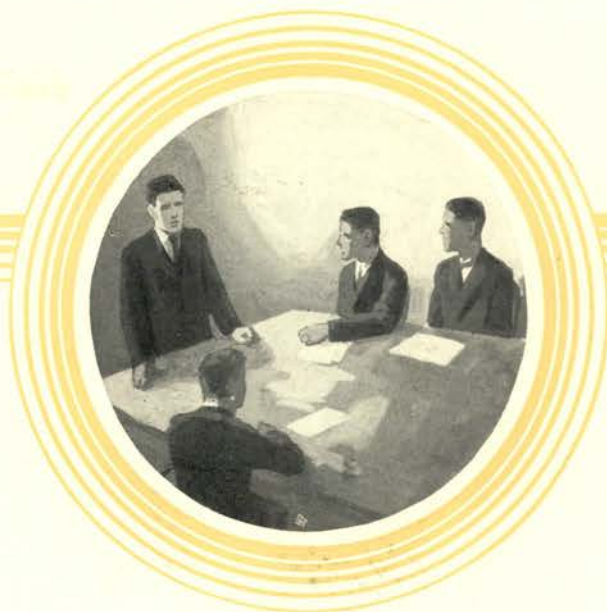

OSA E. LAUTNER
Editor

ASSOCIATED STUDENTS



RANSON MEINKE, *President*

IT is an accepted fact among colleges of the country that student self-government is at its best and is most complete in the schools of the Pacific coast. The Oregon State student body ranks among the highest of these. Disciplinary powers of the institution are placed in the hands of the students, operating under a constitution and by-laws approved by the faculty.

The Associated Students is an organization of the entire student

body, having general authority over all student enterprises. With the exception of the election of the Beaver editor in the winter quarter all elections are held annually in the spring term.

The executive committee is composed of the president chosen from the senior class; vice-president, second vice-president, and third vice-president chosen from the senior, junior and sophomore classes respectively; and the secretary selected from the senior class. Other officers are the editor and manager of the Beaver, and editor and manager of the Oregon State Daily Barometer.



HAROLD BOONE, *Vice-President*

To maintain the best kind of student self-government it is necessary that every student realize his responsibility and be willing to take an active interest in student affairs. He must be ready to cooperate with his fellow students, his student leaders and counselors. The activities in the many organizations afford opportunities for citizenship in the community campus. The success of student government at Oregon State is based on this fine cooperation and whole-hearted interest among students. A close integration exists between the executive bodies at Oregon State.

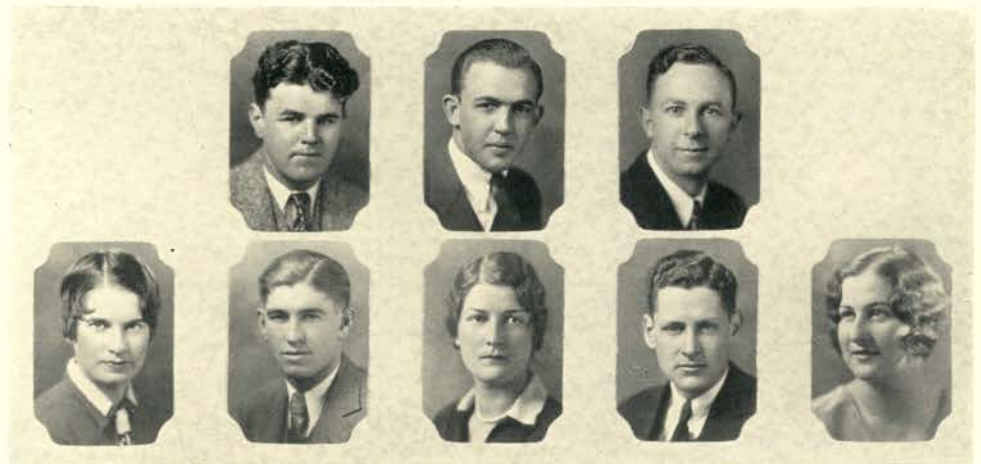

Associated Student Officers

Crawford

Meinke
Boone

Totten
Davis

Wodtli
Webb

Beckley



Honor Council

HONOR COUNCIL

THE basis of Beaver spirit is honor. The honor system is a code of ethics, subscribed to, believed in and practiced by members of Oregon State college. It is a recognition of the vital principle that training for citizenship cannot be complete without development of character and integrity.

It is the function of the honor council to systematize the code. The council is also charged with judicial powers to receive complaints, examine witnesses and render decisions involving infractions of the code.

THE STUDENT COUNCIL

THE student council is empowered to take action on disciplinary problems, its decisions being subject to the approval of the president of the college before punishment is meted out to an offender. The council is composed of the president and first vice-president of the Associated Students, the editor of the Oregon State Barometer, the presidents of the three upper classes and one senior, two juniors and one sophomore, who are elected from their respective classes. Such other officers as are necessary may be elected by members.

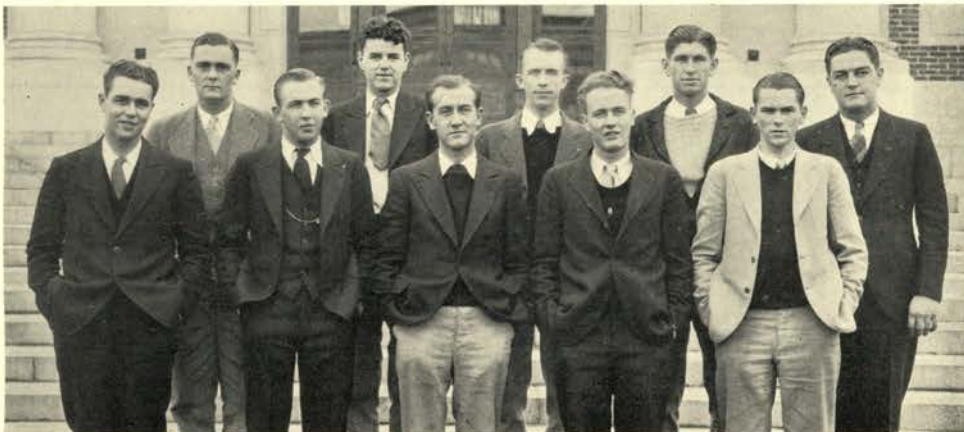

Student Council

ADMINISTRATION



Co-op Managers

Carver Cochrane Aase Allen Allison Bales Belknap Carlstrom Fraer Fulkerson
Gurtin Hawkins Collier Davis Dudley Eldon Elliott Farlay Howie Hoyt
Henningesen Hewett Hilands Hill Hoehc Holladay

COOPERATIVE MANAGERS' ASSOCIATION

OFFICERS

GEORGE CASTNER *President* PAUL TROEH *Board Member*
WINIFRED WILBERDING *Secretary* ROBERT TAYLOR *Board Member*
FLORENCE SCHANZ *Vice-President* LAETON HARRIGON *Board Member*

MEMBERS

Alpha Chi Omega
DOROTHEA HENNINGSEN
Alpha Delta Pi
LEOME THORDARSON
Alpha Gamma Delta
DOROTHY CARLSTROM
Alpha Omicron Pi
MARTHA HILANDS
Alpha Xi Delta
JANIS BELKNAP
Beta Phi Alpha
RUTH ELLIOTT
Chi Omega
LUCILLE BALES
Delta Delta Delta
WINIFRED WILBERDING
Gamma Phi Beta
IRMA HOECH
Delta Zeta
GENEVIEVE KRUSE

Kappa Alpha Theta
PAULINE LUCAS
Kappa Delta
ADELL COLLIER
Kappa Kappa Gamma
MARY REYNOLDS
Pi Beta Phi
LUCY ELDEN
Sigma Kappa
HELEN MARCUS
Zeta Tau Alpha
ETHEL ALLISON
Acacia
WILLIAM MANLOVE
Alpha Chi Rho
JAY OWENS
Alpha Gamma Rho
WILLIAM HILL
Alpha Sigma Phi
BERT TOUSEY

Alpha Tau Omega
FREDERICK WAGNER
Beta Kappa
JUEL HUSEBY
Beta Theta Pi
ERSKINE SANDYS
Beta Phi Tau
CARL ROZZEN
Delta Kappa
GERALD DUDLEY
Delta Sigma Phi
HARLAN POTTS
Delta Upsilon
CARL AASE
Kappa Delta Rho
JAMES HOYT
Kappa Delta Sigma
GORDON LAUGHLIN
Kappa Pi
FRED HEWETT
Kappa Sigma
NOEL GURTIN

Lambda Chi Alpha
LESLIE FARLAY
Delta Tau Delta
PAUL TROEH
Phi Delta Theta
REESE COCHRAN
Phi Gamma Delta
ROBERT TAYLOR
Phi Kappa Tau
JAMES MURRAY
Phi Pi Phi
KINGSLEY ROBERTS
Phi Sigma Kappa
BERTIL SJOBLOM
Pi Kappa Alpha
MILLARD KOOGLE
Pi Kappa Phi
HOWARD DAVIS
Theta Kappa Nu
GEORGE HOWIE

Sigma Alpha Epsilon
WAYNE CARVER
Sigma Chi
GEORGE CAMPBELL
Sigma Nu
KENNETH MACLEAN
Sigma Phi Sigma
THOMAS FULKERSON
Sigma Pi
ELMER LARSON
Tau Delta
JOHN HAWKINS
Theta Chi
MELVIN ALLEN
Tau Kappa Epsilon
JAMES FRAER
Theta Delta Nu
DUNCAN HOLLADAY
Theta Xi
LEONARD SYLVESTER

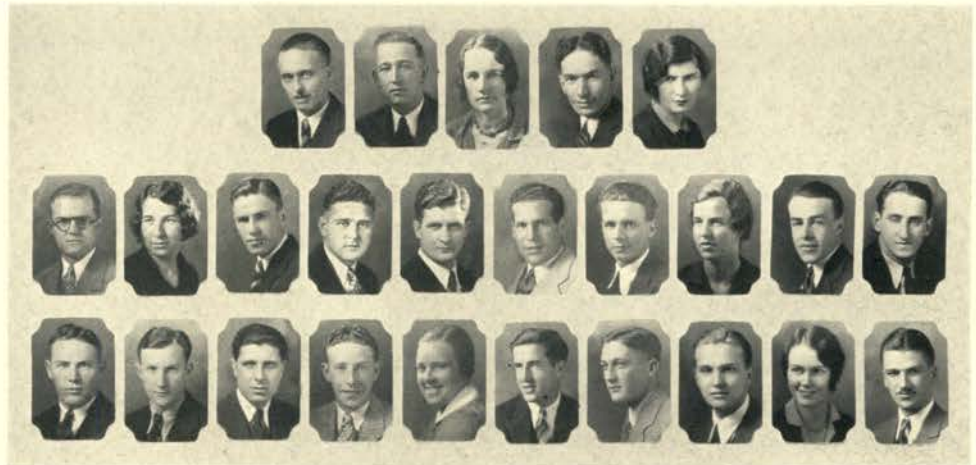

Co-op Managers

Manlove Marcus Huseby Koogle Kruse Laughlin Lucas Reynolds Roberts Rozzen
Sands Sjoblom Mills Murray Taylor MacLean Owens Potts Troch Wagner Wilberding Larson
Sylvester Thordarson Tousey

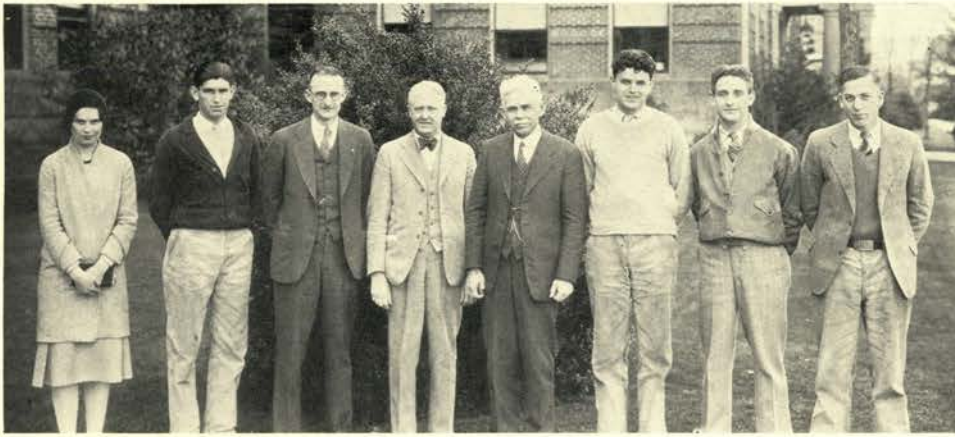

Board of Control

THE BOARD OF CONTROL

THE board of control consists of three faculty, one alumnus and five student members. It supervises all student activities that are supported either wholly or partially from student body funds. It appoints all managers of these activities; employs the graduate manager and all coaches of intercollegiate athletics; adopts all budgets which govern the expenditure of student-body funds; awards all athletic and other emblems; elects delegates to all athletic conferences; and approves all schedules for intercollegiate contests.

STUDENT INTEREST COMMITTEE

THE committee on student interests concerns itself primarily with problems of student welfare including social life, health, and scholarship. The membership includes these representatives: president of the Associated Students, Independent Student council president, Barometer editor, president of the Associated Women Students, presidents of Pan-Hellenic council and Interfraternity council, chairmen of the scholarship and housing committees, dean of health and physical education, dean of women and dean of men.



Student Interest Committee

ADMINISTRATION

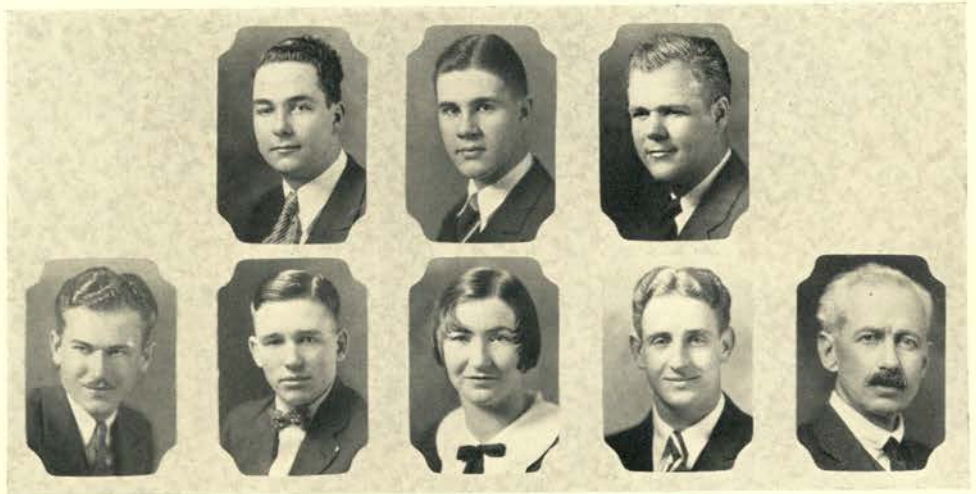

Co-op Book Store
Directors

Heyman

Bailey
Irvine

Brown
Johnston

Bruce
Mulligan

Peavy

CO-OP BOOK STORE

ALL business pertaining to the student book store is managed by the board of directors. At the close of the college year the board declares a dividend based on purchases of the members of the association in proportion to the amount of purchases each student has made during the year. The members of the board are Ludwig Heyman, president; May Johnston, secretary; Ralph Bailey, senior; Delmar Brown, Milton Leishman, juniors; Tom Bruce, Joe Mulligan, sophomores; Dean Peavy and Professor Gilmore, faculty.

MEMORIAL UNION DIRECTORS

EXECUTIVE control of the Memorial Union is vested in two boards. The board of governors, in charge of finances and construction, is composed of four alumni, one regent and two student members. The board of directors includes four students, one member of the faculty, one alumni member and the graduate manager of the Associated Students. Members of the board are Ronald Johnson, Ranson Meinke, Carl Totten, Dorothy Crawford; J. T. Jardine, faculty; Carl Lodell, graduate manager, and E. C. Allworth.



Memorial Union
Board of Directors

Johnson

Lodell

Crawford

Meinke

Jardine

Porter

Totten

BOOK II

ALUMNI

MEMORIAL UNION

SENIORS

JUNIORS

UNDERCLASSES

Reverend W. A.
Finley, M.A., D.D., a
young minister in the Methodist
Church, South, was President of
Corvallis College from 1865 to
1871, the period during which the
College, in 1868, was "designated
and adopted," and, again 1870,
"designated and *permanently* adopted
as the agricultural college of the
state of Oregon." He introduced
the first agricultural and technical
studies, in accordance with the new
character of the college, and was
active in promoting the campaign
that provided the 35 acres of land
for the college farm, now the Col-
lege campus. He is characterized by
those who knew him best as a
commanding figure, with a lumi-
nous personality.

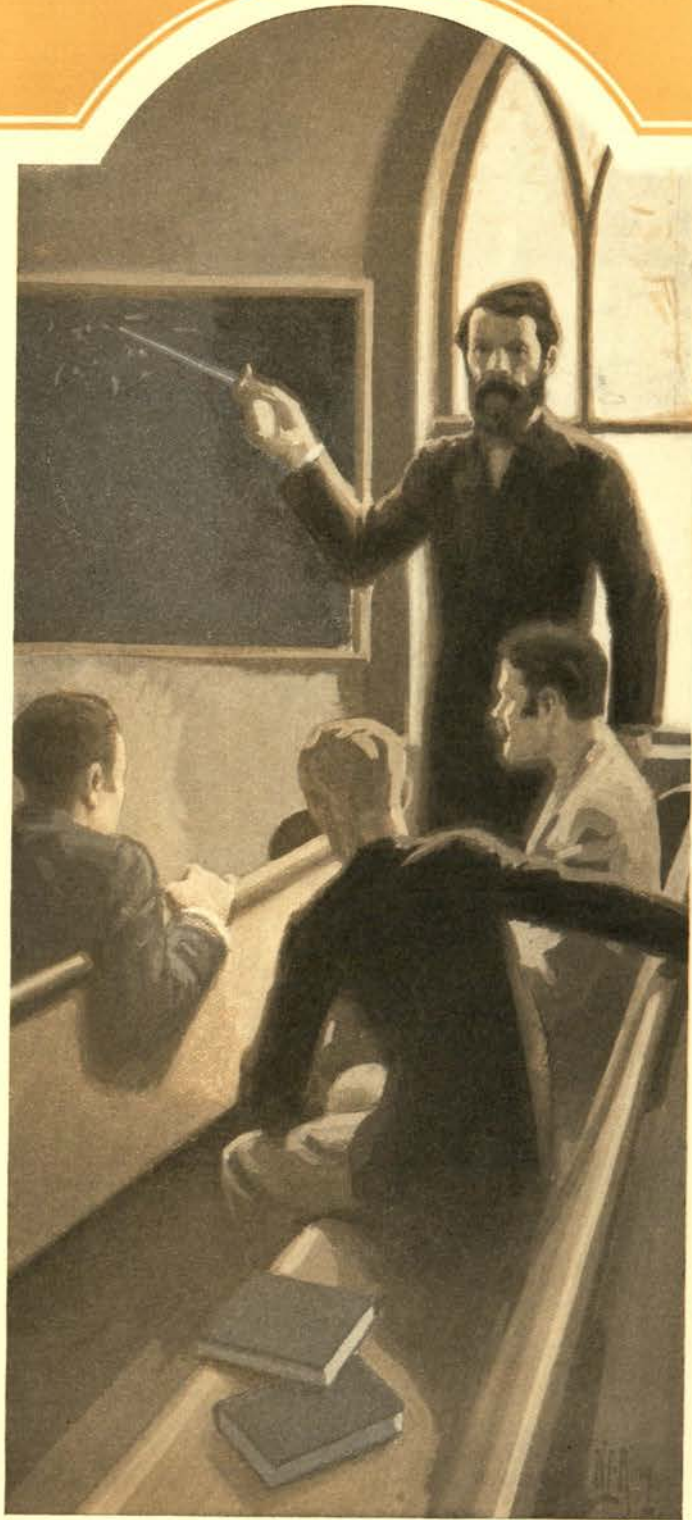

*Dr. Finley,
first president of
the College,
1865-1872*

ALUMNI

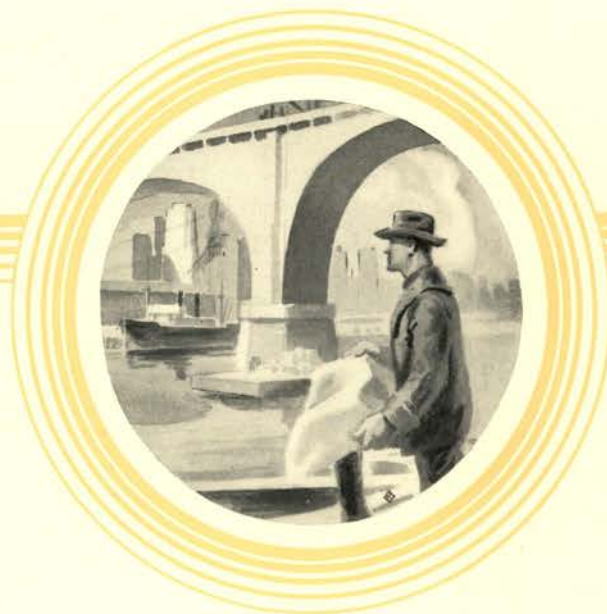

MARGARET HUDSON
Editor



Alumni Association
Officers

McCallister

Cramer

Dunn

ALUMNI ASSOCIATION

THE Alumni association offices are located in the Memorial Union building on the Oregon State campus. The campus staff includes Edward C. Allworth, '16, secretary; Loring G. Hudson, '27, editor of the Oregon State Monthly, and Eunice Courtright, '25, records clerk.

Secretary Allworth is regional director for the present year of the eighth district of the American Alumni council which includes the colleges and universities in the Pacific northwest. Loring G. Hudson edits the various alumni publications, including

the Oregon State Monthly, official organ of the association. Eunice Courtright is in charge of the alumni files in which are kept up-to-date addresses and occupations of the alumni.

The association was formed in 1875, five years after the first class was graduated from O. S. C.

By a plan instituted a few years ago it is possible for alumni to take out life memberships in the association. Today there are 150 life members in addition to the annual members on the association roll.

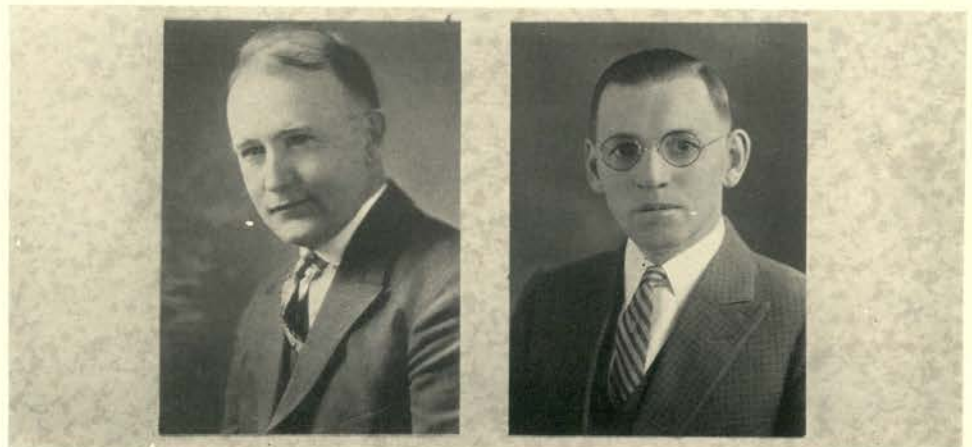

Alumni Board
Members

Brownell

Reynolds



Allworth

Conklin

Courtright

Hudson

Alumni Association
Office Staff

OREGON STATE COLLEGE ALUMNI ASSOCIATION

OFFICERS

MARK D. MCCALLISTER, '05	<i>President</i>
JEANNETTE CRAMER, '22	<i>Vice-President</i>
C. A. DUNN, '11	<i>Treasurer</i>

THE Oregon State College Alumni association is the official organization of the graduates and ex-students of Oregon State college. Including the class of 1930, the number of graduates will be increased to more than 7000. Added to this group are more than 20,000 others who have at one time or another attended Oregon State.

The executive control of the association is vested in the Alumni board which consists of five members, one of whom goes out of office every year. Present members and expiration of terms are C. G. Brownell, 1930, M. D. McCallister, 1931, Jeannette Cramer, 1932, C. A. Dunn, 1933, and Charles Reynolds, 1934.

Two of the outstanding alumni events of each year are Homecoming in the fall and class reunions in the spring. An Alumni dance is given each Homecoming in honor of the returning grads.

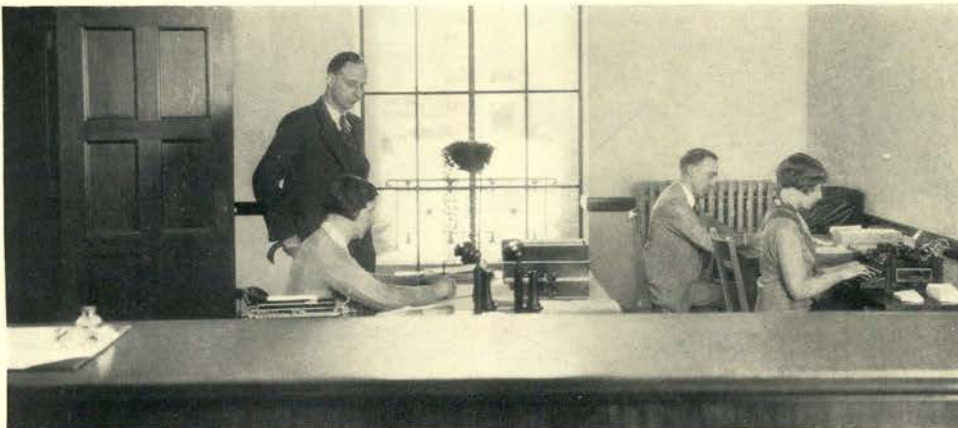

Alumni Office

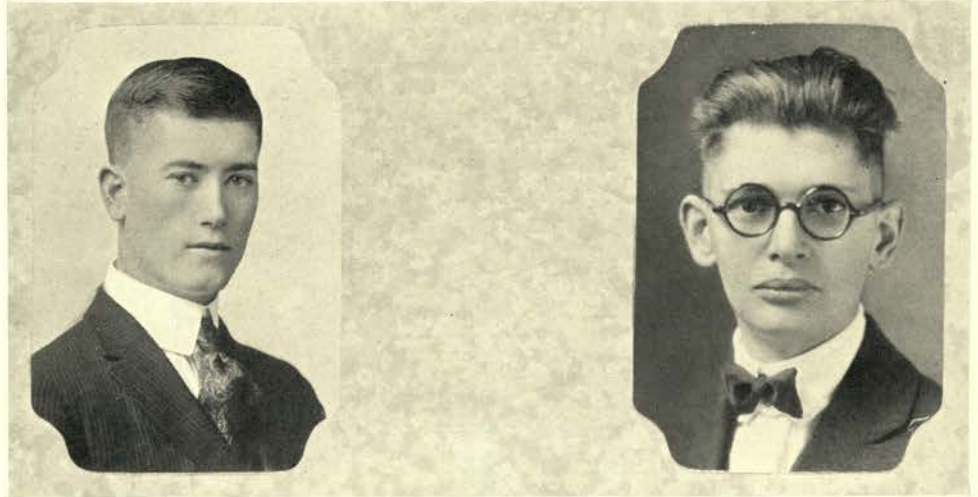

Alumni Club
Presidents

Davidson, Idaho Club

Goresline, Iowa Club

ALUMNI CLUBS

LOYAL groups of Beaver alumni, wherever numbers have made it possible, have organized Oregon State clubs, which hold more or less regular meetings and help keep alive the valuable friendships and cherished memories of college days. The clubs also enable the alumni to keep in touch with the advance of the college. From time to time, particular events and new phases of college life are recorded on moving picture films which, in turn, are loaned to the various clubs; in this manner the alumni may gain first hand ideas of

what the college is doing and what it looks like under present-day conditions.

The Oregon State clubs are found scattered from coast to coast, and even include a group in the Hawaiian Islands. Some 57 clubs, of which 14 are in Oregon, have been organized. The clubs listed by states with the present presidents are: Oregon—Ashland, Harold Teale '27; Baker county, Bernard Mainwaring '20; Central Oregon, Loyde Blakley '26; Gresham, Melvin J. Brugger '26; Klamath county, Percy Murray '24; La Grande, Jesse V. Andrews, ex-'23; Linn county, Stowell Dawson, ex-'12; Medford, Beaumont DeLosh, ex-'18; Portland, Arnold Kuhnhausen '14; Roseburg, Chester Morgan '26; Salem, Edward F. Underwood '16; Tillamook, C. J. Layton '22; Umatilla county, Berkeley A. Davis '22; Wasco county, Merrill Donnell '18.

California—Golden Gate, Royse Clayton '27; Hemet, H. L. Wilson; Long Beach, Rolland S. Thomas '23; Redwood, S. J. Damon '14; North Bay counties, Walter C. Patchett '22; San Diego, Arthur P. Loring '26; San Jose, T. N. Daniels '25.

Colorado—Denver, Leo Laythe '16, secretary.

Idaho—Boise, Herschel Davidson '16; Moscow, Mrs. Florence



New York O. S. C.
Club



Mainwaring, Baker Club

Murray, Klamath Club

Smith, Seattle Club

Alumni Club Presidents

ALUMNI CLUBS

Berchtold Rearden '19. Illinois—Chicago, William J. O'Neil '17. Iowa—Ames, Harry Goresline '26. Kansas—Manhattan, Hurley Fellows '20. Missouri—St. Louis, Jay Green '12, secretary. Montana—Montana club, Frank Harrington '13. New York—Eastern club, Edward R. Leibner '11; Schenectady, Fred D. Crowther '27. Washington—Seattle, C. W. Leihy '26; Spokane, Reno Banks, ex-'20; Wenatchee, Paul Seca '21, secretary. Wisconsin—University of Wisconsin club, Maurice E. Kinsey '27. District of Columbia—Washington club, Paul Emmett '22. Hawaii—Hawaii club, C. M. Countryman, ex-'23.

EACH club chooses its own officers and governs itself as the group deems necessary, but all are working for the general good of Oregon State. Club organization is increasing yearly as the Beaver graduates and ex-students become

more numerous in other sections of the United States. This year groups were organized in Schenectady, N. Y., and San Diego, Cal.

Most of the clubs plan to have those members who are unable to return to the campus for Homecoming, meet at a banquet or other social gathering and hear the returns of the Homecoming football game either by radio or telegraph. Members of the college staff are entertained by the Oregon State clubs when visiting cities in which there are clubs.



Portland O. S. C. Club

O. S. C. STUDENT BODY PRESIDENTS

THE first recorded effort to establish a student body organization at Oregon State College, was made in 1897, although the institution had been existence prior to 1870. Even this attempt was only partially successful, for although a constitution was prepared and accepted by a majority, only those who had voted for it were obligated to uphold its provisions; those opposed or neutral were not bound in any way.

In 1900 the student body was definitely organized with Charles H. Horner, now an attorney at Condon, as president. In 1901 A. E. Tulley, of Portland, was elected to succeed Horner. The next three presidents were Walter L. Dickey, of Los Angeles, in 1902-03, Frederick Stimson in 1903-04, and Bert Pilkington, Corvallis, in 1904-05. Stimson died in 1914.

Alfred L. Bradley, who died in 1922, became president in the fall of 1905. During his term of office a committee of five

was appointed to draw up a new constitution for the student body. Previous to this meetings had been held at irregular intervals and the organization was not very active. The new constitution was formally adopted in 1906, and Warren E. Forsythe was elected president for the following college year. Forsythe is now director of the health service at the University of Michigan, Ann Arbor, Mich.

E. P. W. Harding, now consulting chemist in Portland, was president during 1907-08. It was during his administration that the Barometer became a weekly instead of a monthly publication. This change in the student news organ was instrumental in bringing about a more closely united student body group.

It became a medium of news and editorial comment on student body affairs rather than a literary magazine which it had been previously.



Horner, '01 Tulley, '02 Dickey, '03 Stimson, '04 Pilkington, '05 Bradley, '06 Forsythe, '07
 Harding, '08 Austin, '09 Davidson, '10 Keene, '11 Rice, '12 Blanchard, '13 Dickey, '14 Miller, '15

Student Body Presidents 1901-1915

O. S. C. STUDENT BODY PRESIDENTS

LATER developments of the student body organization are a full-time graduate manager, who handles all financial affairs for the student body and arranges schedules, and whose office was created in 1922-23 under the presidency of John B. Alexander; the honor system, which came into effect in the year 1923-24 during the administration of Percy Locey; the Greater Oregon State committee, which "advertises" Oregon State to high school students, and has enlarged its activities to cover the entire state of Oregon; the Associated Women Students, organized to unify the work of the women students, being a chapter of the National Federation of Associated Women Students; and the student loan fund which was established as a perpetual, revolving fund to loan money to worthy students who wish to attend Oregon State.

Thus the student body organization has developed from a loosely joined group governed mainly by literary societies into a dominating nucleus which embraces all phases of student activity.

The pictures printed here of all the ex-presidents of the student body were taken while the men were in college. Charles Horner is now an attorney at Condon; A. E. Tulley, a deputy state dairy and food commissioner in Portland; W. T. Dickey, a contractor, Los Angeles; F. C. Stimson died in 1914; Bert Pilkington is a farmer near Corvallis; A. E. Bradley died in 1922; W. E. Forsythe is the director of the health service at the University of Michigan; E. P. Harding, a consulting chemist, Portland; T. J. Autzen, president of the Portland Manufacturing company, Portland; R. L. Davidson, unknown; L. C. Keene, drowned; E. G. Rice, engineer, Portland; R. A. Blanchard, broker, Portland; C. A. Dickey, unknown; Roy Miller, Miller Products company, Portland; G. R. Hoerner, Iron Fireman Manufacturing company, Kansas City, Mo.; J. D. McKay, McKay Chevrolet company, Salem; T. P. Cramer, secretary of the State Bankers' association, Portland; G. M. Schwarz, General Electric company, Albany; W. L. Teutsch, assistant county agent leader, Oregon State college; R. S. Keene, athletic director, Willamette university; H. H. Readen, Anderson Tile company, Anderson, Ind.; J. B. Alexander, Union Pacific, Potlatch, Ida.; Percy Locey, athletic director, Olympic club, San Francisco; Waldo Stoddard, First National Bank, Ogden, Utah; V. P. Jenkins, Foster and Kleiser, Portland; Bert Fehren, Weyerhaeuser Lumber company, Erie, Pa.; Ursel Narver, West Coast Engraving company, Portland; Grant MacMillan, Pacific Telephone and Telegraph company, Portland; Ranson Meinke, senior, Oregon State college.

STUDENT BODY PRESIDENTS 1915-1930



Alexander, '23 Hoerner, '16 McKay, '17 Cramer, '18 Schwarz, '19 Teutsch, '20 Keene, '21 Readen, '22
Locey, '24 Stoddard, '25 Jenkins, '26 Fehren, '27 Narver, '28 MacMillan, '29 Meinke, '30

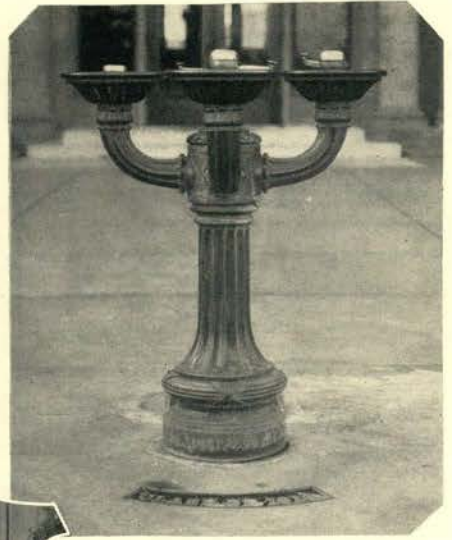

1917



1920



1916

1903

1902



1901



Elm trees—1913

CLASS GIFTS



1921-22, \$1,000 each to
Memorial Union Building



1907

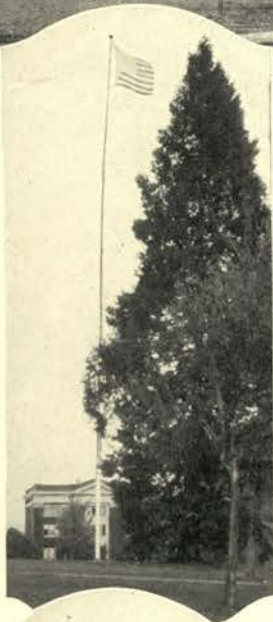

Flagpole
1911



Maple trees—1914



1908-09-10-12



1918



1926—Bronze entrance

CLASS GIFTS



1929



1927



1919



1923



1928



1924

CLASS GIFTS

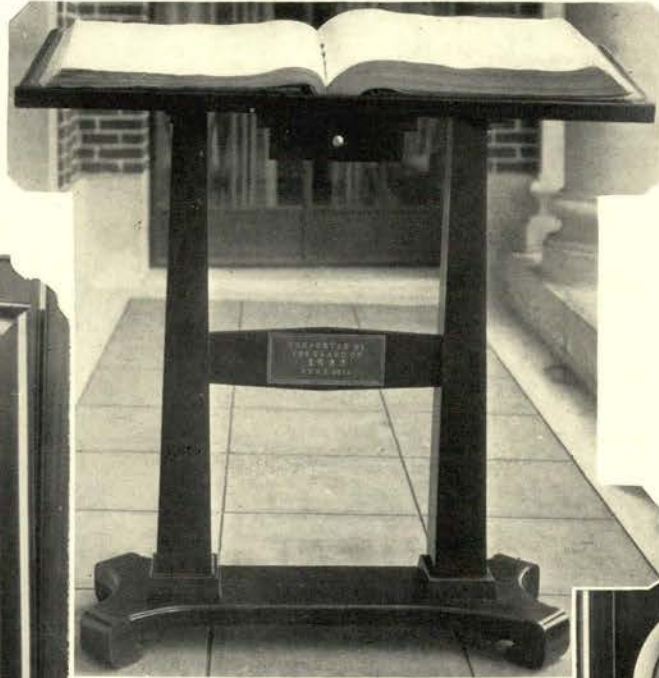

1898-1899
Silver Jubilee

1901 *Silver Jubilee*

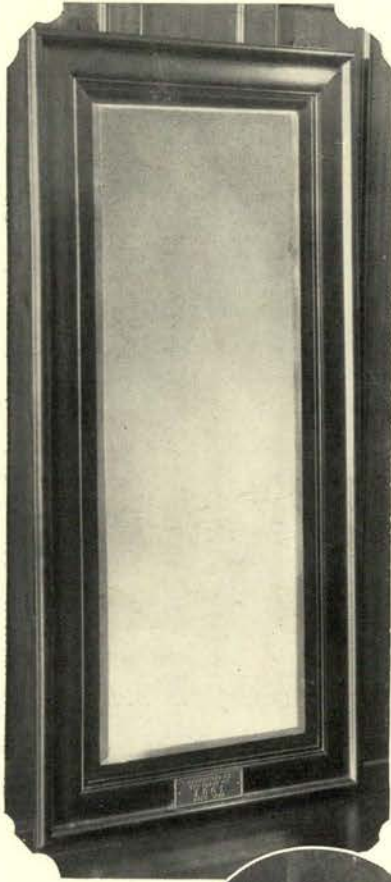

Tau Beta Pi Benchmark

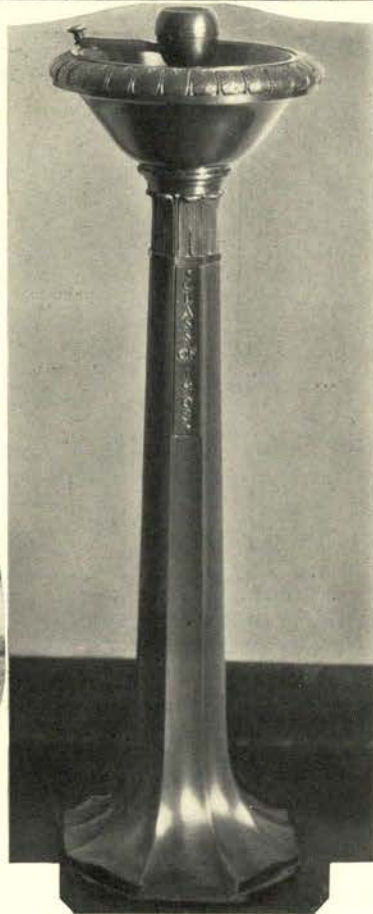

1903 *Silver Jubilee*

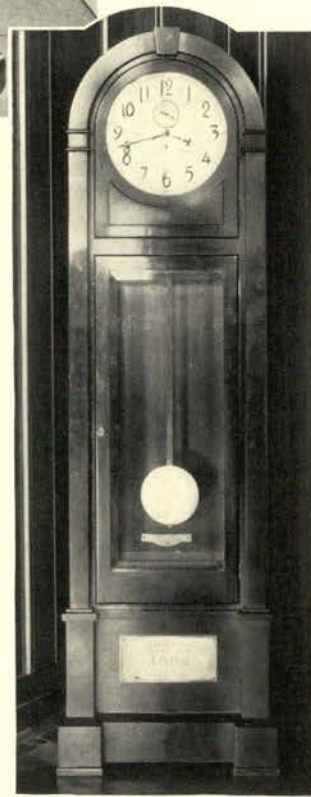

1900 *Silver Jubilee*

CLASS
GIFTS



Foresters' Memorial



Gift of Dean E. J. Krause



Rose Jacobs Selling Memorial



1904 Silver Jubilee Gift

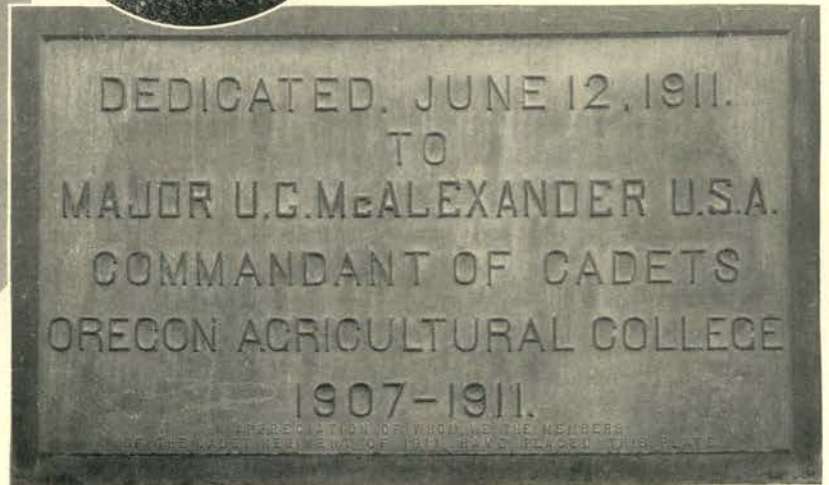

MEMORIAL UNION



Memorial Union
Board of Governors

Clark Cupper Allworth Johnson Bergey Riley Wilson

MEMORIAL UNION

“THE Memorial Union—dedicated to the service and inspiration of the living and to the memory of our immortal dead.” It stands today a lasting monument to peace, a reminder of the men of the Beaver clan who nobly sacrificed their lives, and an inspiration to the living college generation through its theme of service.

As the result of great campaigns waged by enthusiastic supporters of the project, actual construction on the building began May 14, 1927. Doubts were cast aside as

the vision became a certainty. Edward C. Allworth is manager of the building.

The Memorial Union was built by funds contributed by students, alumni and faculty members. It is more than a building—it is an institution, located in the heart of the campus, with its many service features such as the spacious lounge room, the Kampus Kavern, telephone booth, barber shop, the Co-op bookstore, and tea room.

The Board of Governors consists of four business men and two students. Students make use of the rooms for social purposes.



Memorial Union
Board of Directors

Johnson Lodell Crawford Meinke Jardine Porter Totten



SENIORS



CHARLES MACK
Editor

SENIOR CLASS

WITH the election of Ezra Webb as president, the class of 1930 was organized in September, 1926. The building of the largest rook bonfire ever constructed on the campus in record-breaking time won for them early recognition as a class of efficient and loyal co-workers. Class traditions followed in respective rotation, terminating in the consecration of the green lids and the reign of the sophomore class.

The new class chose Leroy Grote as its leader. Proud in the glories of its infancy, secure in the knowledge of a year well done, the sophomores pushed on for the second lap. The Cotillion was held in the men's gymnasium January 28. Spring and the annual tug-o-war saw the eve of an old and the dawn of a new class.

Ranson Meinke was the third president of the class and Curtis Tigard chairman of the Junior Prom. Campus weekend activities, under the direction of Ted Drake,



CHESTER HUBBARD
President

concluded the year's schedule and another junior class was assigned its page in Beaver history.

Two projects were founded on the Oregon State campus in the year 1926, one the class of 1930, the other the Memorial Union. They have grown up together.

Under the leadership of Chester Hubbard the seniors carried on to harvest the fruits of their work in preceding college years. In all campus activities and social functions the class of '30 has been foremost.

Class day, the Senior ball, Newport trip and busts were major social gatherings during the fourth year. Baccalaureate services were June 1, and June 2 the appointed time for the conferring of degrees that brought to a close four successful years, and the class of '30 passed, not into history, but into life. More than 450 seniors will file along the aisle in the men's gymnasium to receive their degrees.

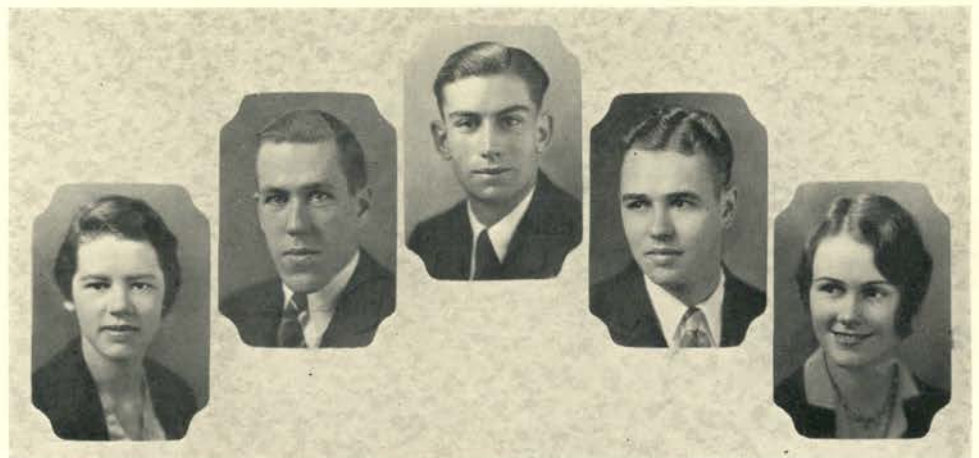

Senior Class
Officers

Allen

Cowing

Gilmore

Hubbard

Wilberding

SENIOR COMMITTEES



WINIFRED WILBERDING
Secretary

SOCIAL

HARRISON HOLMES, *Chairman*
EDNA SLAYTON

COMMENCEMENT

LUD HEYMAN, *Chairman*
MARY MARTHA SWEENEY

TABLE TOP

GENE DUNCAN, *Chairman*
MARY CUPPER
DON BAILEY

CLASS MEMORIAL

JAKE RINKER, *Chairman*
LUCILLE KUTCH
NORMAN OLIPHANT

PURCHASING

ALBERT MAIZELS, *Chairman*
RALPH REICHL

INSIGNIA

WALTER OLSON, *Chairman*
MABEL HARDING
LILLIAN GOODWIN

PUBLICITY

WESLEY COUTTS, *Chairman*
MARVIN BRADEN

SENIOR BALL

ERSKINE SANDYS, *Chairman*
ELAYNE SEARING
IRENE HAZLETT
HAROLD BOONE
TOM BAILEY
WILLIAM JOHNSON
KENNETH MACLEAN
HARRY PELTZ
ELMER SULLIVAN

CLASS PICNIC

FORREST PICKETT, *Chairman*
JOHN HAWKINS
PAUL TROEH

CLASS DAY

GENEVIEVE KRUSE, *Chairman*
BETTY CLARK
GRACE BEEM
AMELIA SANSON
WADE SIMS
CARL ZORN



Senior Class
Committees

Sanson	Holmes	Slayton	Duncan	Cupper	Bailey	Kruse	Beem	Clark
Coutts	Sims	Zorn	Rinker	Kutch	Oliphant	Heyman	Sweeney	Aiken
	Braden	Maizels	Reichle	Olson	Harding	Goodwin	Hawkins	Palmiter

CARL P. AASE Astoria
 INDUSTRIAL ARTS *Delta Upsilon*
 Sigma Alpha
 Varsity "O" 2, 3, 4; secretary 3
 Basketball 1, 2, 3, 4
 Class basketball 1
 Baseball 1, 2
 House manager 4; assistant manager 2, 3



ROBERT AIKEN Westport
 COMMERCE *Sigma Nu*

ELDA AASEN Myrtle Point
 COMMERCE *Wytomachee club*
 Kappa Delta Pi
 Greater Oregon State committee 3
 Baseball 1, 2, 3; manager 3
 Co-ed hockey 1, 3, 4
 Co-ed basketball 1, 2, 3, 4



BETTY ALLEN Portland
 HOME ECONOMICS *Chi Omega*
 Cap and Gown
 Kappa Delta Pi
 Barometer, national advertising manager
 Spurs
 Sophomore Cotillion committee
 Big Sister committee

LEONARD ACHTERMAN Philomath
 CHEMICAL ENGINEERING



MELVIN C. ALLEN Tigard
 AGRICULTURE *Theta Chi*
 Alpha Zeta, vice-president 4
 Scabbard and Blade
 Military Ball 4
 Major R. O. T. C.
 Soils club, president 4
 Chairman Ag Ball 4
 Publicity Chairman Junior Class
 Exposition, exhibit manager 3
 Junior Prom, publicity chairman
 Campus Week End dance publicity chairman
 Ag Ball 3
 Oregon Countryman 1, 2
 House manager 4

FRED L. ACKERMAN Portland
 ELECTRICAL ENGINEERING *Acacia*
 A. I. E. E.
 Associated Engineers



ETHEL M. ALLISON Portland
 HOME ECONOMICS *Zeta Tau Alpha*
 Spurs
 Big Sister 2
 Homecoming committee 2
 Barometer 3
 Y. W. C. A. drive 3
 House manager 4
 Pan-Hellenic 3, 4

T. FRANCIS ADAMS Portland
 COMMERCE *Phi Pi Phi*
 Scabbard and Blade 4
 Cadet Captain R. O. T. C. 4
 Honor council 3, 4
 Rifle team 3, 4
 Military Ball committee 4



CARL ANDERSON Forest Grove
 ELECTRICAL ENGINEERING *Acacia*
 A. I. E. E.
 R. O. T. C. captain
 Rifle team 2
 Pistol team 3, 4
 House president 4
 House secretary 3

HARVEY C. ADAMS Woodburn
 CHEMICAL ENGINEERING *Sigma Phi Sigma*
 R. O. T. C. lieutenant
 Technical Record, circulation manager 3
 Chemical Engineers, president 4
 Rowing club 2, 3



WILLIAM B. ARMITAGE Newport
 PHARMACY *Kappa Sigma*
 Band 1, 2
 Pharmaceutical association

GRETA MARY AIKEN Dolores, Colorado
 HOME ECONOMICS *Chi Omega*



FRANK J. ASCHENBRENER Corvallis
 CHEMICAL ENGINEERING
 Phi Lambda Upsilon
 Transfer from Columbia University, Portland

NEELAND ASHLA
ELECTRICAL ENGINEERING *Sigma Phi Epsilon* Portland
Scabbard and Blade
R. O. T. C. cabinet 3, 4
Associated Engineers
A. I. E. E.



EARL E. BARNWELL
MINING ENGINEERING La Grande
Miners' club
Tech Record 1
A. I. M. E.

EDGAR BADER
CHEMICAL ENGINEERING *Beta Phi Tau* Portland



MARIE E. BAUMBACK
HOME ECONOMICS *Waldo hall* Boring
Greater O. S. C. committee 3
Phillion club, secretary-treasurer 4
Co-ed hockey 3
Co-ed basketball 2
Co-ed volleyball 2

GEORGE D. BAILEY
MECHANICAL ENGINEERING *Delta Sigma Phi* Corvallis
Rook track
Varsity cross country



THELMA BEAR
HOME ECONOMICS Albany

DONALD G. BAILEY
COMMERCE *Phi Kappa Tau* Merrill
Beaver 3; assistant manager 4
Hammer and Coffin, secretary 2
Orange Owl 1; national advertising manager 2
Senior Table Top committee
Greater O. S. C. committee
Interfraternity council
Memorial Union drive
Advertising club 1, 2
House president 4



VESTA BECKLEY
COMMERCE *Chi Omega* Roseburg
Beaver, assistant manager 2, 3; manager 4
Barometer 3; society editor 3
Advertising club 3, 4
Greater O. S. C. committee 3

RALPH J. BAILEY
COMMERCE *Weatherford hall* Medford
Beta Alpha Psi 3, 4
Alpha Kappa Psi 4
Senior member Co-op Board 4
National Independent association, president 4
Weatherford hall, vice-president 4; treasurer 4;
secretary 3
Rook tennis
All-college intramural tennis championship team 3
Singles champion, all-college fall tournament 4
Junior Week End dance committee 4



GRACE ANITA BEEM
VOCATIONAL EDUCATION *Gamma Phi Beta* Fort Jones
California
Y. W. C. A.
Sophomore Cotillion committee
Memorial Union drive
Senior class day
Pan-Hellenic 4
House president 4

TOM H. BAILEY
CIVIL ENGINEERING *Phi Gamma Delta* Portland
Sophomore Cotillion decorations chairman
Senior ball decorations chairman
Interfraternity council, vice-president 4
A. S. C. E.
Polo club
Memorial Union drive



HENRY BELLARTS
MECHANICAL ENGINEERING Portland

ROBERT D. BARKER
COMMERCE *Beta Theta Pi* Albany
Military Ball, chairman 4
Homecoming, decorations chairman 3
Phi Kappa Phi, vice-president
Alpha Kappa Psi
Scabbard and Blade
Interfraternity council
House president



HAROLD BELYEA
COMMERCE Portland

CHESTER BENNETT
FORESTRY Corvallis



ARNOLD K. BOHREN
ENGINEERING *Phi Sigma Kappa* Portland
Phi Kappa Phi
Tau Beta Pi, president 4; Convention delegate
Iowa U.
Associated Engineers 2, 3; president 4
House president 4
Sigma Tau
Greater O. S. C. committee 4
A. S. M. E. 2, 3; secretary 4
Exposition, exhibit manager
Varsity track 2
Freshman track

HOWARD BENNETT
AGRICULTURE Independence
Dairy club judging team 4
Vice-president 4
Captain R. O. T. C.



GEORGE L. BOOMER
CHEMICAL ENGINEERING *Sigma Phi Epsilon* Manila, P. I.
Phi Kappa Phi
Tau Beta Pi, vice-president 4
Phi Lambda Upsilon
Sigma Tau
Scabbard and Blade, president 4
Honor council, vice-chairman 4
Inter-fraternity council
Inter honorary council
Cadet Lieutenant-Colonel
Y. M. C. A. 3; president 4
House president 4

CHESTER BERGEY
CIVIL ENGINEERING *Kappa Sigma* Portland
Rook track
Glee club
House president 4
Interfraternity council, secretary 4
Memorial Union Board of Governors
Senior Ball decorations committee



HAROLD C. BOONE
COMMERCE *Lambda Chi Alpha* Corvallis
Associated Students, first vice-president 4
Board of Control 4
Chairman student council 4
Beaver Knights 2; Duke 3
Homecoming committee 3
House president 3
Interfraternity council 3
Alpha Kappa Psi
Beta Alpha Psi
Sophomore Cotillion 2
Senior Ball technician 4

ANNA MAY BERRY
VOCATIONAL EDUCATION *Kidder hall* Centralia,
Washington
Co-ed volleyball 3, 4
Co-ed baseball 3
Y. W. C. A. cabinet 4
Kidder hall council 4
Art club 4; secretary 3
Transfer from Centralia Junior college



MARVIN R. BRADEN
COMMERCE *Kappa Sigma* Portland
Barometer 2, 3, 4
Senior class publicity committee

JOHN B. BIGGS
AGRICULTURE *Kappa Delta Sigma* Burns
House president 4
Interfraternity council
Withycombe club, president 4
Alpha Zeta
Animal Husbandry judging team
Memorial Union drive



R. GLENN BRADY
VOCATIONAL EDUCATION Philomath
Industrial Arts club

PAULA BOCKENFELD
VOCATIONAL EDUCATION *Zeta Tau Alpha* Portland
Big Sister 2
Spurs
Y. W. C. A. drive 3
House secretary 3



JAMES T. BRANSON
AGRICULTURE *Cauthorn hall* Fort Jones,
California
Associated Men's Halls Central council 4
Agriculture club 1, 2, 3, 4
Rook bonfire

FRANK BOERSMA
PHARMACY Amity



CHARLES BRONSON
COMMERCE Portland

FRANK BROST
COMMERCE

Portland



FERN BUSENBARK
HOME ECONOMICS *Margaret Snell hall*
Greater hall council 4
Snell hall council 4
Snell hall stunt chairman 4
Chairman Home Economics picture campaign 3
Westminster council 2
Mother's week-end 2
Big Sister committee 4
Temenids

COY BROWN
MECHANICAL ENGINEERING *Beta Kappa*
Associated Engineers
A. S. M. E., president 4
Rowing club 4

Central Point



BURTON O. BUSH
MECHANICAL ENGINEERING *Acacia*
A. S. M. E.
Bridal Veil

AVON L. BUCHANAN
PHARMACY *Poling hall*

Halfway



CLARENCE H. CARLSON
PHARMACY *Prokyon club*
Pharmaceutical association
The Dalles

RUTH E. BUCHNER
COMMERCE *Snell hall*

Salem



JAMES CARR
VOCATIONAL EDUCATION *Sigma Chi*
Varsity football 2, 3, 4
Rook football
Varsity "O" association
Sigma Alpha, president 3
House president 3
R. O. T. C.
Portland

WILLIAM R. BULLIS
ELECTRICAL ENGINEERING *Tri F club*
Club secretary 3
Club vice-president 4
Club captain 2, 3, 4
A. I. E. E.
Rosswood association

Gaston

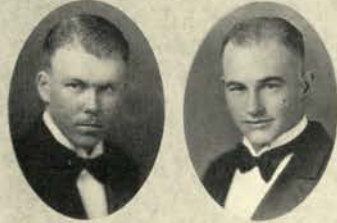

LOGAN CARTER
AGRICULTURE *Kappa Delta Rho*
Mu Beta Beta, president 4
Varsity "O" association
Varsity track 2, 3, 4
Cooperative Managers' association 3
Rook track
Rook football
Rook baseball
Class insignia committee 3
Exposition committee 4
Corvallis

GLADYS BURGESS
VOCATIONAL EDUCATION *Alpha Gamma Delta*
Scrollers, secretary 1, 2
Manuscript, associate editor 1
Memorial Union drive 2
Big Sister committee 3, 4
Honor council, secretary 3, 4
Kappa Delta Pi, treasurer 3
House president 4

Coquille



IRVIN CARVER
COMMERCE *Pi Kappa Alpha*
Oregon City

STUART C. BURK
COMMERCE *Sigma Phi Sigma*

Reedley,
California



LYLE CASTOR
COMMERCE *Phi Kappa Tau*
Union

GEORGE CASTNER
 COMMERCE *Kappa Sigma* Portland
 Varsity baseball, manager 4
 Pep committee chairman, 4
 House manager 2, 3
 Co-op Managers' association, president 4



CLIFFORD COHAGEN
 ELECTRICAL ENGINEERING Corvallis

FRANCES CATLIN
 VOCATIONAL EDUCATION *Beta Phi Alpha* Portland
 House president 4
 Big Sister 2
 Memorial Union drive 2



GRACE COLBORNE
 HOME ECONOMICS *Gamma Phi Beta* Portland
 Cap and Gown, vice-president 4
 Associated Women Students, president 4; sergeant-at-arms 3
 Kappa Kappa Alpha, president 4
 House president 3; manager 2
 Art club 1, 2
 Spurs, treasurer 2
 Associated Rookess

AGNES CATT
 HOME ECONOMICS *Zeta Tau Alpha* Baker
 Memorial Union drive 2
 Big Sister 2
 4-H club, vice-president 2
 W. A. A.
 Junior Prom committee 3
 Junior week-end committee 3
 Mu Beta Beta, secretary 4
 Women's debate 3, 4



ROBERT S. COLEMAN
 MECHANICAL ENGINEERING *Cauthorn hall* Dundee
 Cauthorn club, treasurer 4
 A. S. M. E.

ESTHER JANE CHAMBERLAIN
 HOME ECONOMICS *Wytomachee club* Corvallis
 Co-ed swimming 3
 W. A. A.
 Y. W. C. A.
 Madrigal club 4
 Women's Stunt Show 4



STEPHEN D. COLEMAN
 CHEMICAL ENGINEERING *Theta Delta Nu* Corvallis

ERNEST CHUTE
 INDUSTRIAL ARTS Puyallup, Washington



EDWARD C. COMAN
 COMMERCE *Delta Kappa* Covina, California
 Sigma Delta Chi
 Alpha Kappa Psi
 Exposition publicity manager 2, 3
 Memorial Union publicity manager 3
 Beaver, sports editor 4
 Barometer 2; assistant night editor 3; night editor 4; editorial staff 4
 O. S. C. Monthly 3
 Transfer from Stanford university

ALBERT CLARK
 ELECTRICAL ENGINEERING *Prokyon club* Corvallis



RAYMOND W. COOPEY
 VOCATIONAL EDUCATION *Lambda Chi Alpha* Corvallis
 Band 1, 2, 3, 4; manager 2, 3
 Orchestra 1
 Kappa Kappa Psi, treasurer 2; president 3
 Kappa Delta Pi, president 4
 Exposition 4

ELIZABETH CLARK
 COMMERCE *Pi Beta Phi* Roseburg



CLIFFORD CORDY
 AGRICULTURE *Alpha Gamma Rho* Corvallis
 Alpha Zeta, secretary 4
 Varsity track 3, 4
 Varsity basketball, 2, 3
 Varsity football 1
 Varsity "O" association
 Co-editor Oregon Countryman 4
 Oregon State Monthly, section editor 4
 Assistant house manager 2, 3, 4
 Agricultural club, treasurer 4

MADGE BERNICE COPPOCK Los Angeles, California
 HOME ECONOMICS *Alpha Gamma Delta*
 Y. W. C. A. leadership group 3
 Winema club, president 3
 Independent Student council 3
 Exposition committee 3
 Student Directory 4
 Beaver 4
 Transfer from Willamette university



RALPH W. CRAWFORD Sutherlin
 FORESTRY *Buxton club*
 Xi Sigma Pi, vice-president 4
 Annual Cruise, editor 3

CHESTER CORRY Portland
 AGRICULTURE *Kappa Delta Rho*
 Swimming 1
 Charles Elliot club
 Art club
 Exposition 4
 Transfer from Citrus Junior college, California



GEORGE CROSS Halsey
 VOCATIONAL EDUCATION

ALEXANDER S. CORSUN Fresno
 MINING ENGINEERING *Prokyon club California*
 Club vice-president
 Miners club
 A. I. M. E.



JANET CROSS Prineville
 HOME ECONOMICS

CLIFTON CORYELL Portland
 COMMERCE *Lambda Chi Alpha*



ALEX CRUICKSHANK McMinville
 AGRICULTURE *Cauthorn club*
 Oregon State 4-H club, treasurer 2
 Co-op Board 3
 Memorial Union drive 2
 Exposition committee 3, 4
 United States National champion 4-H club member; leader 1927
 Mu Beta Beta
 Alpha Zeta
 Stock Judging team 4

J. KENNETH COURSON Boise, Idaho
 COMMERCE *Hesperian club*
 Alpha Kappa Psi
 Hesperian club, president 4
 Independent Student council 3, 4
 Rosswood council 3
 Chairman Junior breakfast 3
 Campus Service committee 4



MARY CUPPER Salem
 HOME ECONOMICS *Alpha Chi Omega*

W. GILBERT COWING Portland
 COMMERCE *Tau Kappa Epsilon*
 Beta Alpha Psi
 Alpha Kappa Psi, president 4
 Class treasurer 4
 Beaver Knights
 Class Memorial committee
 Homecoming committee 4
 Junior Prom committee
 Sophomore Cotillion committee



RUBY DAVIS Enterprise
 HOME ECONOMICS *Snell hall*
 Orchestra 3
 Cosmopolitan club 3, 4
 Art club 3
 Transfer from Willamette university 3

DOROTHY CRAWFORD Oregon City
 HOME ECONOMICS *Alpha Chi Omega*
 Associated Students, secretary 4
 Board of Control, secretary 4
 Memorial Union board of directors 4
 Barometer 1, 2; day editor 3; assistant editor 4
 Homecoming, secretary 3
 House president 4; manager 3
 Cap and Gown, president 4
 Theta Sigma Phi, vice-president 4
 Euterpe
 Madrigal club



ELLA DAY Toledo
 COMMERCE *Waldo hall*
 Theta Sigma Phi, membership chairman
 Phi Chi Theta
 Chi Alpha Chi
 Waldo hall, secretary 4
 W. A. A. 1, 2, 3, 4
 Editor, Oregon Yearbooks
 Greater Hall council, 4
 Barometer 2, 3
 Student Directory 3
 Co-ed hockey 1, 2, 3, 4
 Oregon State Independent 2, 3
 Phi Chi Theta award, honorable mention 3

MARCELLA DEARBORN Ontario
 COMMERCE *Waldo hall*



ANNA B. DOLEZAL Scio
 VOCATIONAL EDUCATION
 Cosmopolitan club

HENRY FRULAN DE BOEST Corvallis
 PHARMACY *Alpha Sigma Phi*
 Class treasurer 1
 Memorial Union drive, captain 1
 Social chairman sophomore class 2
 Beaver Knight 2
 Scabbard and Blade
 National Collegiate Players
 Junior Follies
 Honor council 4
 Rho Chi, president 4
 Pharmaceutical association, president 4
 Exposition
 Associated Students, social chairman
 Homecoming dance, chairman



REESE R. DOOLEY Albany
 COMMERCE *Prokyon club*
 Advertising club
 Captain R. O. T. C.
 Chamber of Commerce

ORELIN DE HEGY Corvallis
 FORESTRY *Sigma Pi*



THEODORE J. DRAKE Corvallis
 COMMERCE *Sigma Chi*
 Phi Kappa Phi
 Beta Alpha Psi, secretary 3
 Alpha Kappa Psi
 Memorial Union drive 3
 House president 3
 Exposition 3
 Campus Week-end, chairman 3
 Adolphe Wolfe prize 3
 Benton County Bank prize 3
 Interfraternity council, president 4
 Student Interest committee 4

TIM DE JONG Brownsmead
 CIVIL ENGINEERING *Cauthorn club*
 Varsity wrestling 2, 3
 Freshman wrestling
 Associated Engineers
 A. S. C. E., publicity manager
 Exposition committee



HELEN DREESEN Corvallis
 COMMERCE *Kappa Kappa Gamma*
 Y. W. C. A. Big Sister council 2
 Waffle breakfast, chairman ticket sale 2
 Y. W. C. A. social chairman 2
 Beaver 1
 Phi Chi Theta 4

ALTA DE SHAZER Boring
 COMMERCE *Waldo hall*
 Xantippe club, secretary-treasurer 3
 Co-ed volleyball 1, 2, 4
 W. A. A.



W. EUGENE DUNCAN Portland
 COMMERCE *Pi Kappa Alpha*
 Rook basketball
 Varsity basketball 2, 3
 Sophomore Cotillion committee
 Senior table-top committee

GRANT DE SHAZER Boring
 MECHANICAL ENGINEERING



BURTON DUNN Corvallis
 VOCATIONAL EDUCATION

DOROTHY DIETZE Lakeview
 PHARMACY *Margaret Snell hall*
 Rho Chi
 Bernard Daly club, secretary
 Co-ed hockey
 Transfer from University of Oregon



EDITH DUNN Corvallis
 VOCATIONAL EDUCATION

W. RODERICK EASLEY Oakland
 ELECTRICAL ENGINEERING *Kappa Delta Sigma*
 Assistant Rook track manager 1
 Rook track manager 2
 R. O. T. C. Cadet Band
 A. I. E. E. 3, 4
 Associated Engineers
 House secretary 2, 4

DORSEY W. EDWARDS Monmouth
 CHEMICAL ENGINEERING
 Greater O. S. C. committee 3
 Phi Lambda Upsilon
 Sigma Tau
 Exposition committee

SVEN ELIASSEN Astoria
 INDUSTRIAL ARTS *Hawley hall*

RUTH ELLIOTT Portland
 VOCATIONAL EDUCATION *Beta Phi Alpha*
 Y. W. C. A. 1, 2
 Co-ed rifle team 1, 2
 Memorial Union drive 2
 Radio committee chairman
 Pan-Hellenic 3
 House manager 4
 Kappa Delta Pi

EUGENE ELLIS Sweet Home
 AGRICULTURE *Theta Kappa Nu*

MILDRED ELROD Portland
 HOME ECONOMICS *Margaret Snell hall*
 Associated Students, second vice-president
 W. A. A.
 Co-ed volleyball
 Co-ed basketball
 Co-ed baseball
 Y. W. C. A. council
 Spurs
 Exposition committee 3
 Hall council 4
 Independent Student council 4

SIRI ANN ENEGREN Marshfield
 COMMERCE *Kappa Delta*
 Women's Varsity debate 3, 4; assistant manager 3
 Delta Sigma Rho
 Chamber of Commerce, secretary 4
 Beaver circulation staff 1, 2
 Junior Prom committee
 Exposition 4
 Y. W. C. A. 1, 2
 W. A. A. 1, 2, 3
 Co-ed basketball 1, 2
 Co-ed baseball 1, 2

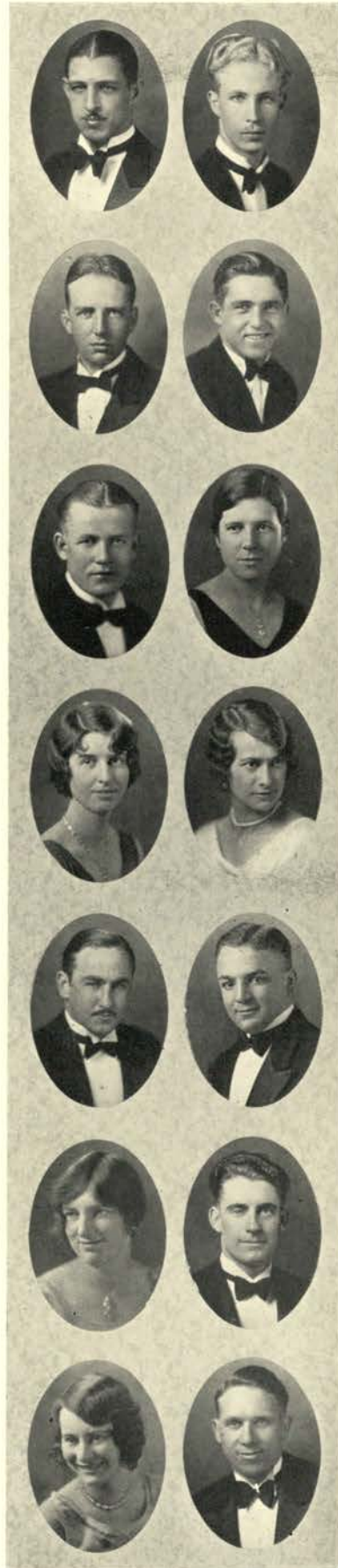

KENNETH ENGBRETSSEN Rainier
 COMMERCE *Tau Kappa Epsilon*

JOHN ESSMAN Curtis, Nebraska
 VOCATIONAL EDUCATION *Delta Tau Delta*
 Varsity football 2, 3, 4
 Sigma Alpha 3, 4

HELEN FALBE Roseburg
 VOCATIONAL EDUCATION *Sigma Kappa*

HAZEL O. FELDMAN Ione
 PHARMACY *Kappa Delta*
 Rho Chi
 Temenids, president 3; treasurer 2
 Co-ed hockey 1, 2, 3
 Co-ed archery 1, 2
 Co-ed basketball 2
 Co-ed rifle team 1
 Big Sister 3
 Sophomore Insignia committee
 Sophomore Cotillion committee
 W. A. A.
 Pharmaceutical association

ALIUS FEVES Portland
 PHARMACY *Beta Phi Tau*

DURWARD FINLEY Corvallis
 INDUSTRIAL ARTS

FRED K. FISHER Los Angeles, California
 CIVIL ENGINEERING *Kappa Delta Rho*
 A. S. C. E.
 Transfer from U. C. L. A.

MARIAN FISHER
HOME ECONOMICS *Beta Phi Alpha* Roseburg
Y. W. C. A. 1, 2, 3; council 4
Beaver 2
Westminster council 3, 4
Interchurch council 4
House manager 3, 4



MABEL GARMAN
HOME ECONOMICS Corvallis

DAVID MAURICE FLETCHER Hood River
COMMERCE *Sigma Phi Epsilon*
Beta Alpha Psi
Alpha Kappa Psi
Exposition committee, general chairman
Homecoming dance, chairman 4
House vice-president 4
Third prize Adolph Wolfe contest 4
Glee club, assistant manager 2
Beaver Knight



DENVER S. GARNER Corvallis
VOCATIONAL EDUCATION *Sigma Phi Epsilon*
Delta Sigma Rho, president 4
National Collegiate Players 2, 3, 4
Community Drama plays 1, 2
Old Line Oratorical contest 3
National Peace contest 3
National Constitution contest 4

FLOYD FORD The Dalles
ENGINEERING



ROBERT P. GEDDES Linnton
COMMERCE *Beta Theta Pi*
Rook football
Varsity football 2, 3, 4
Varsity "O" association
Interclass basketball
Intramural swimming

DALTON FOSTER Portland
ELECTRICAL ENGINEERING *Tri-F club*
Club social manager 4
Varsity pistol team 2, 3, 4
Varsity rifle team 1, 2
R. O. T. C. captain
Rowing club 2
Rosswood association



STUART M. GEORGE Corvallis
AGRICULTURE *Orion club*
Captain R. O. T. C. Artillery
Rifle team 1, 2, 3, 4
Swimming 1, 2, 3, 4
Water polo 3, 4
Foo ball 1
Rook baseball 1; Varsity baseball 3, 4
Independent Intramural baseball champions 2
Independent swimming relay champions 2
Independent swimming champions 3
Agriculture club; Rowing club
Horticulture club
O. S. C. Rifle club

J. WARD FRENCH The Dalles
CHEMICAL ENGINEERING *Weatherford club*
Weatherford club, vice-president 4; councilman 3, 4
Associated Men's Halls central council 4
Chemical Engineers 1, 2, 3, 4
Associated Engineers 1, 2, 3, 4



WALTER GERLACH Payette, Idaho
AGRICULTURE *Alpha Gamma Rho*
Alpha Zeta, president 3
Withycombe club, secretary 4
Animal Husbandry judging team 3
Transfer from University of Idaho

CECIL FRUTCHEY Service Creek
AGRICULTURE
Exposition committee 3, 4



W. VERNON GILMORE Portland
VOCATIONAL EDUCATION *Sigma Pi*
Sigma Alpha, secretary 4
Varsity track 2, 3, 4
Varsity cross country 2, 3, 4; captain 3
Varsity "O" association
Circle "O" association; treasurer 3; vice-president 4
Freshman track
Barometer
Exposition committee 4
Men's Physical Education club, president 4
Class sergeant-at-arms 4

THOMAS W. FULKERSON Seaside
COMMERCE *Sigma Phi Sigma*
House manager 4



MARY GODFREY Jerome, Idaho
HOME ECONOMICS *Zeta Tau Alpha*
Transfer College of Idaho

LILLIAN GOODWIN Boise, Idaho
HOME ECONOMICS *Alpha Delta Pi*



MELBA HADLEY Corvallis
COMMERCE

BRYAN GORDON Silverton
AGRICULTURE *Kappa Delta Sigma*
Dairy judging team 4
R. O. T. C. Second Lieutenant
Dairy club
Horse show 3



GUSTAVE Y. HAGGLUND Portland
AGRICULTURE *Sigma Pi*
Phi Kappa Phi
Alpha Zeta, president 4
Sigma Delta Chi, vice-president 4
Cooperative Managers' association 3
House vice-president 3
Agriculture club 4
Barometer 2, 3
Oregon Countryman, campus editor 2; associate editor 3
Oregon State Monthly 3, 4

LUCILLE GOULD Burns
HOME ECONOMICS *Zeta Tau Alpha*
Memorial Union drive 1
Big Sister 2
Ag-Home Ec Ball committee 2
Y. W. C. A. Bazaar 3



BRUCE J. HAHN Banks
INDUSTRIAL ARTS *Hesperian club*
Phi Tau Chi
Industrial Arts club, president 4; vice-president 3; treasurer 2
Independent Student council 4
Roswood council 4

CHARLES GRAVLEY Corvallis
ELECTRICAL ENGINEERING



DOROTHY HALL Portland
VOCATIONAL EDUCATION *Snell hall*

BENJAMIN G. GRIFFITH Portland
ELECTRICAL ENGINEERING *Sigma Phi Epsilon*
Eta Kappa Nu 3, treasurer 4
Sigma Tau 4
Tau Beta Pi 4
A. I. E. E. 3; president 4
Homecoming committee 4
Beaver 3



PAULINE HAMMITT Eugene
HOME ECONOMICS *Margaret Snell hall*
Big Sister
Westminster council
Hall club vice-president 4
Greater hall council 4

MARION L. GUNN Corvallis
HOME ECONOMICS *Alpha Chi Omega*
Phi Kappa Phi
Omicron Nu, editor 4
Home Economics club, treasurer 4
Beaver 1, 2
Pan-Hellenic 2
Lions' club contest winner
Exposition committee 3, 4



MAY HANIGAN Portland
VOCATIONAL EDUCATION *Alpha Xi Delta*

WILLIAM P. GURGURICH Salem
MECHANICAL ENGINEERING



JOHN HANDFORD Corvallis
VOCATIONAL EDUCATION *Kappa Sigma*

MELBA HANKS La Grande
 VOCATIONAL EDUCATION *Gamma Phi Beta*



IRENE M. HAZLETT The Dalles
 COMMERCE *Kappa Kappa Gamma*
 Homecoming committee 4
 Sophomore Cotillion
 Memorial Union Colonel
 Pep committee 2, 3, 4
 Junior week-end committee
 Exposition 3
 Insignia committee 2
 Senior Ball

GENEVIEVE HANLON Corvallis
 VOCATIONAL EDUCATION
 Physical Education club, vice-president 3
 Orange "O" association
 W. A. A.
 Giocoso, chairman 4
 Co-ed hockey 1, 2, 3, 4
 Co-ed tennis 1, 2, 3, 4
 Co-ed swimming 2, 4
 Co-ed baseball 3, 4



THOMAS GILMORE HEATON San Francisco, California
 AGRICULTURE *Alpha Gamma Rho*
 Freshman debate
 Varsity debate 2, 3
 Rook track
 Varsity track 2, 4
 Sophomore Cotillion committee
 Charles Eliot club 1, 2; secretary 3; president 4
 Exposition committee 3, 4
 Homecoming committee 3, 4

PEYTON HARBER Albany
 CIVIL ENGINEERING



ROBERT HEFFNER Portland
 COMMERCE *Delta Kappa*

MABEL V. HARDING Corbett
 VOCATIONAL EDUCATION *Waldo hall*
 Kappa Delta Pi
 Editor W. A. A. Handbook 3
 Orange "O" association
 Co-ed hockey 2, 3, 4; manager 4
 Co-ed basketball 2, 3, 4
 Co-ed baseball 1, 2, 3



LEONARD A. HELGESSON Portland
 ELECTRICAL ENGINEERING *Sigma Alpha Epsilon*
 Tau Beta Pi
 Eta Kappa Nu
 Sigma Tau
 Exposition, exhibit manager 4

HOMER HARTMAN Jacksonville
 FORESTRY *Theta Xi*
 Rook track
 Rook football
 Forestry club, treasurer 4
 Annual Cruise 4
 Forester's banquet committee 4



ALPHONSINE HEMSHORN Mt. Angel
 PHARMACY *Waldo hall*

DORIS RAE HARTSHORNE Corvallis
 PHARMACY *Wytomachee club*
 Rho Chi 3



MARTHA L. HILANDS Portland
 COMMERCE *Alpha Omicron Pi*
 Y. W. C. A. 2
 Big Sister 2
 Spurs
 Associated Women Students, treasurer 3
 Co-op Managers' association 3, 4
 Co-ed hockey
 Co-ed basketball

DOVIE HATFIELD Dallas
 HOME ECONOMICS *Wytomachee club*
 Hostess Shepard hall 1, 2, 3
 Cosmopolitan club 1, 2, 3, 4
 A. A. U. W. 1, 2, 3, 4
 Home Economics club 1, 2, 3, 4



WILLIAM W. HILL Elgin
 AGRICULTURE *Alpha Gamma Rho*
 Alpha Zeta
 House manager, treasurer 3, 4
 Co-op Managers' association 3, 4
 Oregon Countryman 3, 4
 Agriculture club, president 4

FLORENCE HOAGLAND Astoria
 COMMERCE *Margaret Snell hall*
 Phi Kappa Phi 4; Freshman award
 Phi Chi Theta 3; treasurer 4
 Theta Sigma Phi 3; Kappa Delta Pi 4
 Beaver, assistant alumni and administration editor
 3; associate editor 4
 Barometer 1; Women's Athletic editor 3; assistant
 day editor 4; O. S. C. Directory, editorial staff 3
 Oregon State Monthly 4; Oregon State Independent
 2, 3; Exposition, Beaver exhibit manager
 4; W. A. A., publicity manager 3, 4
 Gocosco, publicity manager 3, 4; Co-ed Follies 3
 W. A. A. Handbook committee 3
 Hall club treasurer 4; Greater hall council 4
 Co-ed hockey 2, 3, 4; Co-ed basketball 1, 2, 3
 Co-ed baseball 1, 2, 3; Co-ed track 1; Co-ed tennis 2
 Westminster council 2, 3

IMOGENE HOCKEN Corvallis
 VOCATIONAL EDUCATION *Alpha Gamma Delta*
 Orange Owl 1
 Barometer 2, 3, 4; assistant day editor 3; day editor 4
 Beaver, section editor 3
 Theta Sigma Phi

IRMA E. HOECH The Dalles
 HOME ECONOMICS *Gamma Phi Beta*
 Beaver 2, 4
 House manager 4
 Memorial Union drive
 Exposition committee 3, 4

CHARLES SUMNER HOFFMAN Vernonia
 COMMERCE *Sigma Phi Epsilon*
 Kappa Kappa Psi
 Oregon State Symphony Orchestra 2, 3, 4
 R. O. T. C. Band 1, 2, 3, 4
 House secretary 2
 Crew 2, 3, 4
 Crew manager 3

AUTUMN HOKOM Portland
 COMMERCE *Sigma Kappa*

CLIFFORD HOKOM Corvallis
 COMMERCE *Phi Delta Theta*

DUNCAN A. HOLADAY Pendleton
 CHEMICAL ENGINEERING *Theta Delta Nu*
 Tech Record 2
 House manager 4
 Associated Engineers, Board of Control 4

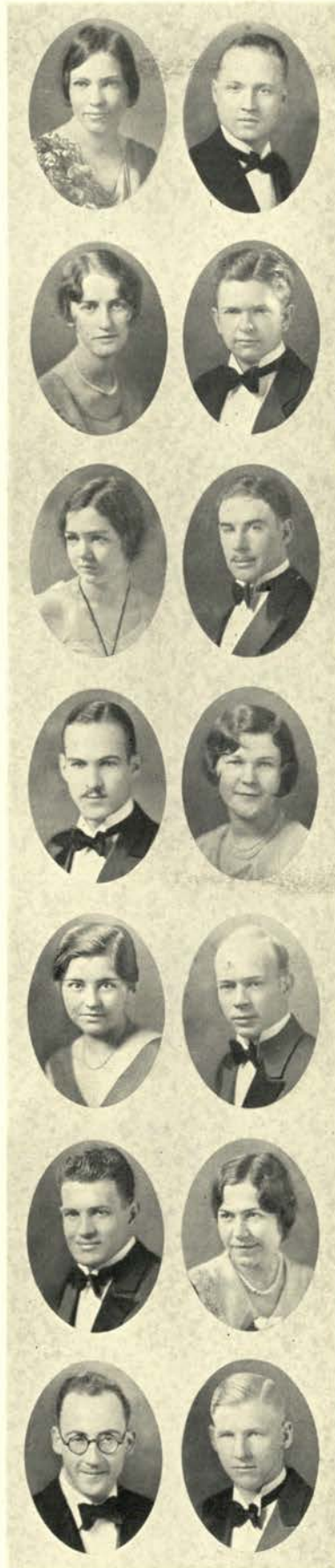

LOWELL HOLLINGSWORTH Albany
 ELECTRICAL ENGINEERING *Buxton club*
 Phi Kappa Phi certificate 1
 Eta Kappa Nu cup 2
 Eta Kappa Nu, vice-president 4
 Sigma Tau, historian 4
 Tau Beta Pi
 Phi Kappa Phi

HARRISON H. HOLMES Portland
 CHEMICAL ENGINEERING *Phi Pi Phi*
 Tau Beta Pi
 Sigma Tau
 Phi Lambda Upsilon
 Senior social committee
 House manager 3; vice-president 4
 Engineers' dance committee 4

EDWARD HOPE Portland
 ELECTRICAL ENGINEERING *Phi Kappa Tau*

PEARL HORNING Corvallis
 VOCATIONAL EDUCATION *Alpha Chi Omega*
 W. A. A., custodian 2; vice-president 3; president 4
 Orange "O" association 3, 4
 Co-ed hockey 1, 2, 3, 4; basketball 1, 2, 3, 4
 Co-ed baseball 1, 2, 3, 4; archery 2
 Greater O. S. C. committee 1
 Beaver sales staff 2
 Kappa Delta Pi, secretary 4
 Parthenia 4
 Women's Administrative council 4

MARION HORTON Bend
 COMMERCE *Lambda Chi Alpha*
 Freshman track
 Varsity track 2, 3, 4

MARIE HOUGUEZ Portland
 COMMERCE *Snell hall*

JAMES HOWELL Boardman
 ELECTRICAL ENGINEERING

JAMES G. HOYT Portland
 MECHANICAL ENGINEERING *Kappa Delta Rho*
 Co-op Managers' association 4
 A. S. M. E.
 House manager 4



JUELL G. HUSEBY Portland
 MINING ENGINEERING *Beta Kappa*
 Sigma Tau
 Tau Beta Pi
 Freshman debate
 Varsity cross country 2, 4
 Varsity track 3, 4
 Miners club 4
 House manager 3, 4

FRANK HRUBETZ Salem
 MECHANICAL ENGINEERING
 A. S. M. E., program committee 3
 Exposition committee 4



LETA INGRAM Corvallis
 COMMERCE

CHESTER HUBBARD Medford
 COMMERCE *Sigma Nu*
 Alpha Kappa Psi
 Pep committee, chairman 3
 Homecoming committee 3
 Junior Follies, chairman 3
 House president 4
 Student council 4
 Senior Class president 4
 Interfraternity council 4



HOPE INLOW La Grande
 VOCATIONAL EDUCATION *Pi Beta Phi*
 Beaver staff 2
 Orange Owl staff 2
 Orchestra 2
 Scrollers, secretary 2
 Transfer from University of Oregon

ELIZABETH HUBBARD Columbia City
 VOCATIONAL EDUCATION *Snell hall*
 Kappa Delta Pi
 Parthenia
 Spurs
 Physical Education club, president 4
 Women's Athletic association, custodian 3
 Co-ed swimming, 1, 3, 4; manager 4
 Co-ed tennis, 1, 3, 4; manager 2
 Co-ed hockey 3, 4; basketball 4
 Co-ed baseball 3
 Orange "O" association



VIRGIL D. JACKSON Corvallis
 VOCATIONAL EDUCATION *Acacia*
 Kappa Delta Pi
 Transfer from University of Oregon

JUNE F. HUDSON Multnomah
 COMMERCE *Delta Delta Delta*
 Phi Chi Theta
 Senior Ball, assistant chairman
 W. A. A. 3, 4
 Co-ed basketball 2, 3, 4; volleyball 3
 Memorial Union drive 2
 Beaver 3
 Directory staff 2
 Pan-Hellenic 4
 Co-ed tea committee 4
 House president 4; treasurer 3



HOWARD JAKUBOUSKY Corvallis
 MECHANICAL ENGINEERING

MARGARET SMITH HUDSON Vernonia
 VOCATIONAL EDUCATION *Wytomachee club*
 Freshman commission 1
 Y. W. C. A., secretary 2; meetings chairman 3
 Big Sister 2, 3
 Spurs
 Cosmopolitan club 2, 3
 Independent Student council 2, 3
 Honor council 3, 4
 Junior Prom committee 3
 Junior Breakfast, food chairman 3
 Barometer 3, 4
 Beaver, alumni section editor 4
 Kappa Delta Pi, corresponding secretary, reporter 4



NORMAN L. JAMES Myrtle Point
 CIVIL ENGINEERING *Tri-V club*
 Associated Engineers 1, 2, 3, 4
 A. S. C. E. 4
 Tau Beta Pi
 Sigma Tau

STANLEY HUGILL Hubbard
 CIVIL ENGINEERING *Cauthorn hall*



MARGARET M. JENKINSON Hanford, California
 HOME ECONOMICS *Kappa Delta*
 Y. W. C. A., president 4
 Barometer 3
 Beaver 3
 Waffle Breakfast, chairman 3
 Exposition committee 4
 A. W. S. Legislative council 4
 Transfer from Fresno State College, California

CLARICE JOHNSON Dayton, Washington
 COMMERCE *Zeta Tau Alpha*
 Beaver 2
 Y. W. C. A. 4; vesper committee 4
 Temenids 2, 3, 4; recording secretary 4



EDWARD JOHNSON Forest Grove
 COMMERCE



FRED G. JOHNSON Portland
 COMMERCE *Acacia*



MAX R. JOHNSON Vale
 CIVIL ENGINEERING
 Phi Kappa Phi
 Sigma Tau, secretary 4
 Associated Engineers
 A. S. C. E., president 4



SIDNEY L. JOHNSON Pendleton
 COMMERCE *Beta Theta Pi*
 Varsity basketball 3, 4
 Alpha Kappa Psi 3, 4
 Beta Alpha Psi 3, 4



WILFRID E. JOHNSON Astoria
 MECHANICAL ENGINEERING *Sigma Phi Epsilon*
 Inter-church council 2
 Memorial Union drive, lieutenant-colonel 2
 Student council 3
 Alphee club, president 3
 A. S. M. E., vice-president 3
 Y. M. C. A. cabinet 3, 4
 Honorable mention A. J. Johnson prize 1, 2, 3
 Tau Beta Pi, treasurer; Sigma Tau
 Phi Kappa Phi; Scabbard and Blade
 Cadet Major, R. O. T. C.



WILLIAM B. JOHNSON Monroe
 COMMERCE *Phi Gamma Delta*
 Sigma Delta Chi
 Barometer, sports editor 4
 Homecoming committee 4
 Senior Ball 4
 Beaver 4
 Transfer from Reed College



ELLA MAY JOHNSTON Birkenfeld
 HOME ECONOMICS *Waldo hall*
 Co-op Association, secretary; board of directors 4
 Independent Student council, vice-president 4
 Greater hall council 4
 Ag-Home Ec ball decoration committee 2, 3
 Junior class social committee 3
 Y. W. C. A. 1, 2, 3, 4; 4-H club 1, 2, 3, 4
 Exposition exhibit chairman
 Co-ed basketball 2, 3
 Waldo hall, president 4
 Phillion club 4

ELSIE M. JONES Portland
 HOME ECONOMICS *Alpha Omicron Pi*
 Big Sister 3
 Y. W. C. A. 3
 Exposition committee
 Transfer from Reed College

PAUL F. JONES Seattle, Washington
 CIVIL ENGINEERING

RALPH R. JONES Salem
 PHARMACY *Alpha Tau Omega*
 Interfraternity council 3, 4
 Student council 4
 Student traffic judge 4
 Senior Ball, assistant chairman 4
 Memorial Union drive 2
 Class social committee 1
 Pharmaceutical association
 House president 3, 4

BARNARD JOY Ashland
 AGRICULTURE *Sigma Phi Epsilon*
 Varsity debate 2, 3, 4
 Lions' Club winner 1
 4-H Club 1, 2, 3, 4
 Mu Beta Beta, vice-president 3
 Alpha Zeta
 Phi Kappa Phi
 Oregon Countryman 2, 3, 4
 Varsity extempore 2, 3
 Second place state extempore contest 2
 Rook tennis

YOSHIKO KANEMURA Independence
 VOCATIONAL EDUCATION *Kidder hall*
 Kappa Delta Pi
 Barometer 3, 4
 Cosmopolitan club

ELSA KANKKONEN Astoria
 HOME ECONOMICS *Alpha Omicron Pi*

FLORENCE EDNA KAUFMAN The Dalles
 HOME ECONOMICS *Margaret Snell hall*
 Physical Education club
 Co-ed athletics
 Transfer from University of Washington
 Orange "O" association



ALTON E. KLITZ Boardman
 MINING ENGINEERING *Alphee club*
 Football 1
 Baseball 1

RICHARD S. KEARNS Pendleton
 FORESTRY *Theta Xi*
 Beaver Knights
 Xi Sigma Pi
 Annual Cruise, editor
 House president 4



HELEN KNOTT Independence
 VOCATIONAL EDUCATION *Beta Phi Alpha*
 Oregon State Monthly
 Transfer from Cedar Rapids College, Iowa

OLIVER KELLEY Portland
 MECHANICAL ENGINEERING



MILLARD S. KOOGLE Corvallis
 COMMERCE *Pi Kappa Alpha*
 Chamber of Commerce, president 4
 Alpha Kappa Psi
 Alpha Delta Sigma, president 4
 House president 3; manager 4

CLAIRE D. KELTNER Arago
 VOCATIONAL EDUCATION *Acacia*
 Kappa Delta Pi
 House vice-president
 Masonic club, treasurer
 Beaver 3
 Rook football
 Rook basketball



GENEVIEVE KRUSE Portland
 HOME ECONOMICS *Delta Zeta*
 Orange Owl
 Associated Rookess
 Beaver 1; Barometer 2
 Memorial Union drive
 Junior class social committee
 Pan-Hellenic 3; House manager 3
 Waffle breakfast, chairman 3
 Junior Follies, costume manager 3
 Pep committee 4
 General chairman Co-ed tea
 Senior class day committee

ELDORA R. KIDDER Carlton
 COMMERCE *Delta Delta Delta*
 Y. W. C. A.
 Memorial Union drive
 Directory 2
 Sophomore insignia committee
 Scrollers
 Pan-Hellenic 4



ODEN I. LA HUE Pendleton
 CHEMICAL ENGINEERING *Omega Upsilon*
 Chemical Engineering society, secretary-treasurer 4

POONOK KIM Korea, Japan
 HOME ECONOMICS *Kidder hall*



VIRGIL R. LANCE Corvallis
 AGRICULTURE *Alpha Gamma Rho*
 Exposition committee 3, 4

WILLIAM KING Corvallis
 COMMERCE



KENNETH J. LANE Roseburg
 FORESTRY *Hesperian club*
 Xi Sigma Pi
 Forestry club, auditor
 Annual Cruise, alumni editor
 Interchurch council 4
 4-H club

ELSIE LAPE
HOME ECONOMICS *Kappa Delta* Hood River
Varsity debate 3, 4
Co-ed hockey 2, 3
Co-ed basketball 3
W. A. A.
Exposition committee 2, 3, 4
Greater O. S. C. council



HARRY T. LOOMIS
PHARMACY *Beta Kappa* Humptulips,
Rho Chi Washington
Pharmaceutical association

ELMER LARSON North Bend
MECHANICAL ENGINEERING *Sigma Pi*
Varsity debate 2, 3, 4
Intramural debate 3
Associated Engineers 1, 2, 3, 4
A. S. M. E. 1, 2, 3, 4
House secretary 3; manager 4
Associated Engineers, board of control 4
Westminster association 3
Co-op Managers' association 4
Sigma Tau
Tau Beta Pi



VIRGINIA LOWELL Santa Ana,
HOME ECONOMICS *Alpha Gamma Delta* California

GORDON C. LAUGHLIN Astoria
AGRICULTURE *Kappa Delta Sigma*
Phi Kappa Phi
Alpha Zeta
Mu Beta Beta
Board of Control 4
House manager 4
Co-op Managers' association
Glee club
Agriculture club
Animal Husbandry judging team



PAULINE LUCAS Portland
HOME ECONOMICS *Kappa Alpha Theta*

FERN LEWIS Portland
HOME ECONOMICS *Waldo hall*
Omicron Nu
Xantippe club, president 4
Transfer from College of Idaho



DANIEL LUEDDEMANN Portland
COMMERCE

GEORGE LINDAUER Portland
COMMERCE *Pi Kappa Alpha*



WALTER LUND Portland
AGRICULTURE

JAMES L. LINN Silverton
AGRICULTURE *Tri-V club*
Agriculture club
Withycombe club



ELDEN LYLE Corvallis
AGRICULTURE

THEODORE G. LIPPERT Corvallis
INDUSTRIAL ARTS *Theta Delta Nu*
Phi Tau Chi
Kappa Kappa Psi, treasurer 4
Band 1, 2, 3, 4
Associated Engineers, executive board 3



HAZEL MacKENZIE Vancouver,
HOME ECONOMICS *Sigma Kappa* British Columbia

KENNETH R. MACLEAN Tacoma, Washington
 CHEMICAL ENGINEERING *Sigma Nu*
 Junior class finance committee, chairman
 Varsity swimming 3, 4
 Circle "O" association
 Senior Ball, program committee chairman
 House manager

RAY MACMAHON Los Angeles, California
 MECHANICAL ENGINEERING *Phi Delta Theta*
 Varsity football
 Varsity baseball
 Varsity track
 Varsity swimming
 Circle "O" association

OSCAR E. MADSEN St. Helens
 MECHANICAL ENGINEERING *Beta Kappa*
 Varsity cross country
 Varsity track
 A. S. M. E.

KENNETH MAHAN Tillamook
 ELECTRICAL ENGINEERING *Poling hall*
 Eta Kappa Nu
 Sigma Tau
 Club president 4
 A. I. E. E.
 Associated Engineers
 Beaver Knights

ALBERT G. MAIZELS Salem
 COMMERCE *Beta Phi Tau*
 Intramural debate 1; Election board 3
 American Institute of Banking, member 3, 4;
 scholarship 3, 4
 Mizanian club, president 4
 Independent Student council 4
 Roswood council 4
 Campus Service committee 4
 Interfraternity council 4
 Purchasing committee, chairman 4
 Activity Point system, chairman 4
 Cadet Captain Infantry
 Beta Phi Tau, president 4

LEROY E. MALMSTEN Vernonia
 COMMERCE *Cauthorn hall*
 Captain R. O. T. C.
 Varsity rifle team 1, 2, 3, 4
 Crew 4
 Hesperian club, secretary 4

HAROLD MALTBY Alsea
 AGRICULTURE



WILLIAM B. MANLOVE Portland
 FORESTRY *Acacia*
 Annual Cruise 3; manager 4
 Polo club
 Forestry club
 House manager 3, 4

CLARA MANN Portland
 HOME ECONOMICS *Margaret Snell hall*
 Hall club secretary 4
 Greater hall council 4
 Orchestra 1, 2, 3, 4
 Y. W. C. A. council 3
 Big Sister committee
 W. A. A.
 Co-ed baseball 1, 2; basketball 2, 3
 Cosmopolitan club
 4-H club

LOUISE MANN Pendleton
 VOCATIONAL EDUCATION *Kappa Delta*
 Barometer business staff 4
 Exposition housing committee 2
 Directory 2
 Y. W. C. A. Waffle Breakfast committee 4

CHARLOTTE MARBLE Corvallis
 COMMERCE
 Beaver 3, 4
 Waldo hall, vice-president 3
 Greater hall council 3
 W. A. A. 3, 4
 Aero club 2
 Co-ed volleyball 1; Co-ed swimming 3, 4

HELEN MARCUS Salem
 COMMERCE *Sigma Kappa*

VERA MARSH Albany
 HOME ECONOMICS *Alpha Delta Pi*
 Omicron Nu
 W. A. A.
 Co-ed hockey
 Y. W. C. A. cabinet

CHARLOTTE MARTIN Salem
 PHARMACY *Kappa Delta*
 Phi Kappa Phi; Rho Chi, vice-president 4
 Kappa Delta Pi
 Clara H. Waldo prize 1, 2; honorable mention 3
 Pharmaceutical association, vice-president 4
 Spurs; Pan-Hellenic; Y. W. C. A. Bazaar 3
 Exposition 2, 4
 Greater O. S. C. council 2
 Associated Rookess
 W. A. A.
 Co-ed hockey 2, 3; basketball 1, 2

JOSEPH R. MAXWELL Tillamook
 AGRICULTURE *Poling club*
 Club president 2; secretary 4; social chairman 4
 Beaver Knights
 Intramural swimming 1, 2, 3, 4



THOMAS MCKINSTRY Grants Pass
 CIVIL ENGINEERING

WILLIAM McCLUNG Portland
 MINING ENGINEERING *Lambda Chi Alpha*
 Scabbard and Blade
 Captain R. O. T. C.
 Polo 4
 Military Ball, chairman refreshments committee
 Miners club, vice-president 4



RUTH MEARS Corvallis
 VOCATIONAL EDUCATION

BERTHA McCONNELL Corvallis
 COMMERCE *Alpha Delta Pi*
 W. A. A.
 Co-ed hockey 1, 2, 3, 4
 Co-ed basketball 3



CARL METTEN Corvallis
 VOCATIONAL EDUCATION *Phi Pi Phi*
 Varsity football 2, 3, 4
 Sigma Alpha
 Varsity "O" association
 R. O. T. C.

EDITH McDOUGALL Corvallis
 COMMERCE



ELMER MILLER Portland
 FORESTRY
 Independent swimming champions 3, 4
 Forestry club
 Annual Cruise 3, 4
 Track 1, 2

MAE McDOUGALL Corvallis
 VOCATIONAL EDUCATION
 Big Sister 2
 W. A. A. 2
 Art club, treasurer 3, 4



FLORENCE MILLER Tangent
 HOME ECONOMICS

CLARENCE A. McELMURRY Salem
 ELECTRICAL ENGINEERING *Buxton club*
 Sigma Tau, recording secretary
 Eta Kappa Nu
 Tau Beta Pi
 A. I. E. E. 3, 4
 Rowing club 3
 Phi Kappa Phi freshman certificate
 Associated Men's halls, treasurer 4



SAMUEL MILLER Portland
 FORESTRY

JOHN W. McGRORY Portland
 COMMERCE *Alpha Tau Omega*
 Alpha Kappa Psi
 Class treasurer 3
 Campus Week End, finance chairman 3
 Senior Ball, sub-committee
 Homecoming, publicity chairman 4
 Sophomore Olympics 2
 Chamber of Commerce



TOM OWEN MILLER Vale
 CIVIL ENGINEERING *Poling hall*
 Poling hall central council 2, 3
 Achean club, president 3
 Independent Student council 2, 3
 Club social secretary 4
 Associated Men's hall council
 Forestry club 1
 Associated Engineers 2, 3, 4
 A. S. C. E.
 Intramural swimming 2, 4

VONDIS MILLER
FORESTRY *Hesperian club*
Annual Cruise 3, 4
Forestry club
Hesperian club, vice-president 3, 4

Halsey



FERRIN B. MORELAND
CHEMICAL ENGINEERING *Cauthorn hall*
Club secretary 4
Phi Kappa Phi, freshman honor award
Phi Lambda Upsilon, secretary-treasurer 4
Associated Engineers
Chemical Engineering society
Wesley Foundation, treasurer 2, 3
Wesley Players, president 3; treasurer 4

Portland

MARGUERITE MILLHOLLEN
VOCATIONAL EDUCATION

Corvallis



HENRY D. MORELAND
ELECTRICAL ENGINEERING *Delta Sigma Phi*
Beaver Knights
Memorial Union drive 2
Associated Engineers, executive board 3
Exposition committee 4
A. I. E. E., secretary-treasurer 4
Eta Kappa Nu

Philomath

MARIAN MILNES
PHARMACY *Sigma Kappa*
House president 4
Pan-Hellenic council
Pharmaceutical association

Claresholm,
Alberta



LOIS E. MORSE
VOCATIONAL EDUCATION *Kappa Delta*
Spurs
Co-ed hockey 1, 4
Co-ed basketball 2
W. A. A.
Physical Education club
Memorial Union drive 2
Class Finance committee 3
Campus Week End committee 3

Portland

GENNETTE A. MINER
HOME ECONOMICS *Margaret Snell hall*
W. A. A.
Minor "O"
Co-ed volleyball
Co-ed basketball
Co-ed baseball
Hall club secretary 3
Exposition committee

Oakland,
California



HABEEB H. MOSSAWIR
MECHANICAL ENGINEERING *Hesperian club*
Cosmopolitan club, vice-president 4
Y. M. C. A. 2, 3, 4
International Banquet, chairman 3
Westminster council 3, 4
A. S. M. E.
Associated Engineers

Corvallis

LAVERA MOE
COMMERCE *Zeta Tau Alpha*
Women's varsity debate 3; manager 4
Delta Sigma Rho, vice-president 4
House vice-president 4
Big Sister 4

Corvallis



JOHN C. MUELLER
CHEMICAL ENGINEERING *Orion club*
Rook debate
Exposition committee 3
Phi Lambda Upsilon, vice-president 3; president 4
Sigma Tau, secretary 4
Tau Beta Pi
Phi Kappa Phi
Lieutenant R. O. T. C.

Newberg

MARIE MOORE
HOME ECONOMICS *Waldo hall*

Los Angeles,
California



JAMES J. MURRAY
MECHANICAL ENGINEERING *Phi Kappa Tau*
Sigma Delta Chi
Barometer 2, 3; assistant night editor 3; night editor 4. Beaver, 2, 3, 4; classes editor 3
Oregon State Monthly 3; section editor 4
Oregon State Tech Record 3; section editor 4
House manager 2, 3, 4; Sophomore Cotillion
Engineer's dance, publicity chairman 4
Greater O. S. C. committee 2, 3
Associated Engineers, membership committee
A. S. M. E.
Class football 1

Portland

ORPHA MOORE
AGRICULTURE

Corvallis



VIOLET NEEDHAM
HOME ECONOMICS
Temenids, treasurer 4
Inter church council, secretary 4
Big Sister committee 3; publicity chairman 4

Corvallis

M. O. COURTNEY KELSON Warrenton
 CIVIL ENGINEERING *Kappa Delta Sigma*
 Associated Engineers
 Transfer from University of Oregon



JOHN S. NEWTON Corvallis
 MECHANICAL ENGINEERING *Sigma Nu*
 Sigma Delta Chi
 Tau Beta Pi, secretary 3, 4
 Scabbard and Blade, treasurer
 Phi Kappa Phi
 Varsity swimming 2, 3, 4
 Oregon State Monthly, department editor
 Barometer, assistant night editor 2, 3; night editor
 3, 4
 Military Ball committee 4

ONA NIEMI Astoria
 HOME ECONOMICS

RUTH T. NOMURA Portland
 HOME ECONOMICS *Margaret Snell hall*
 Omicron Nu, secretary 4
 Phi Kappa Phi
 Cosmopolitan club, vice-president
 Clara H. Waldo prize, honorable mention
 Kappa Delta Pi

FRANCES NORDEEN Corvallis
 HOME ECONOMICS

ELIDA NORELIUS Corvallis
 HOME ECONOMICS *Wytomachee club*

MARIAN O. NOTVEDT Corvallis
 HOME ECONOMICS *Wytomachee club*
 Temenids
 Y. W. C. A. Bazaar 3
 W. A. A. 3, 4
 Co-ed hockey 3, 4
 Exposition 4
 Junior Prom committee

HARRY RAYMOND OGLESBY Eugene
 VOCATIONAL EDUCATION *Hesperian club*
 Varsity track 2, 3, 4

NORMAN R. OLIPHANT Portland
 AGRICULTURE *Lambda Chi Alpha*
 Beaver, collections manager 4
 Co-chairman Inter-collegiate dance 4
 Senior Ball, chairman refreshments committee
 Senior Class memorial committee, chairman
 Greater O. S. C. committee
 Exposition, sub-chairman
 Rook basketball
 Class basketball 2, 3; Class football 1, 2
 Rook bonfire

WALTER OLSON Twin Falls, Idaho
 COMMERCE *Cauthorn hall*
 Associated Men's Halls, vice-president 4
 Crew 3, 4
 Rowing club, secretary 4
 Homecoming committee 4
 Senior Ball committee 4
 Class insignia chairman 4
 Cauthorn hall, president 4

FLOYD OWEN Seaside
 VOCATIONAL EDUCATION *Sigma Phi Sigma*
 Varsity football 2, 3, 4
 Rook football
 Rook basketball
 Rook baseball
 Rook swimming
 Sigma Alpha
 Varsity "O" association
 Greater O. S. C. committee 2, 3
 Intramural baseball champions 2

W. TEMPLE PALMER Corvallis
 CIVIL ENGINEERING *Theta Chi*
 Tech Record 1
 Sophomore crew 2
 A. S. C. E. 4
 Transfer from Santa Ana Junior College, California

JESSIE PALMITER Hood River
 HOME ECONOMICS *Kappa Delta*
 Phi Kappa Phi, secretary-treasurer 4
 Omicron Nu, president 4; Kappa Delta Pi
 Home Economics club, vice-president 4
 Women's Administrative council 4
 House manager 2, 3
 W. A. A.; Physical Education club
 Big Sister committee 3
 Greater O. S. C. council 2
 Exposition committee 3
 Co-ed hockey 2, 3, 4; baseball 2, 3, 4
 Co-ed basketball 3, 4; rifle 1, 2; track 1

GEORGE D. PATTEN Alhambra
 California
 COMMERCE *Sigma Alpha Epsilon*
 Sophomore Cotillion committee
 Senior Ball committee
 House president
 Interfraternity council
 Election board

RAYMOND PAYTON
COMMERCE *Sigma Nu*

Tigard



JAY PINCKARD
AGRICULTURE

Banks

KENNETH PEEL
CHEMICAL ENGINEERING

Myrtle Point



DONALD PLATT
ELECTRICAL ENGINEERING

Corvallis

HARRY PELTZ
COMMERCE *Delta Upsilon*

Klamath Falls

Glee club 2, 3, 4
Operetta 3
Junior Follies 3
Greater O. S. C. committee 2, 3
Interfraternity council 4
Crew 3
Senior Ball committee
Beta Alpha Psi
House president 4



ELLIS PORTER
MECHANICAL ENGINEERING

Albany

LESTER J. PETERS
MECHANICAL ENGINEERING *Omega Upsilon*

Portland

Intramural manager 3, 4
A. S. M. E.
Associated Engineers



LORENE PORTER
HOME ECONOMICS *Alpha Gamma Delta*

Portland

CAROL PHILLIPS
COMMERCE *Sigma Kappa*

Portland

Barometer 1, 2, 3, 4; society editor 2; assistant day editor 3; day editor 4
Theta Sigma Phi
Beaver 3



LUCILE PORTER
HOME ECONOMICS *Kidder hall*

Lafayette

Spurs
Memorial Union drive, captain 2
O. S. C. dance committee, Portland 3
Junior Prom committee 3
Vice-president junior class
President Kidder hall 3
Greater Hall council 4; secretary 3
Women's council 3
Secretary Independent Student council 3

ELTON D. PHILLIPS
COMMERCE *Sigma Phi Sigma*

Portland

Rook track
Varsity track 2, 3, 4
Varsity "O" association



GERALD E. PRICE
MECHANICAL ENGINEERING *Theta Xi*

Santa Ana,
California

A. S. M. E.
Associated Engineers

FORREST M. PICKETT
COMMERCE *Phi Kappa Tau*

Gold Hill

Barometer 2; night editor 3; managing news editor 4; associate editor 4
Oregon State Monthly, department editor 3; associate editor 4
Beaver 2, 3, 4
Sigma Delta Chi, secretary 2; president 3, 4
Oregon State Directory, editor 3
Homecoming, publicity manager 4
Rook dance committee
Memorial Union drive, captain
Assistant varsity football manager 1
Freshman Week News 3; manager 3
Rook bonfire, captain. Beaver Knight
Portland Telegram correspondent 2
Sigma Delta Chi cup, winner 3
Theta Sigma Phi cup, winner 3



MABEL CHIN QONG
HOME ECONOMICS *Margaret Snell hall*

Portland

Y. W. C. A. council 2, 3
Cosmopolitan club, secretary 2; president 3
Westminster council
Chinese student's club

CLYDE QUAM
 COMMERCE *Beta Kappa*

Portland



ESTHER REQUA
 COMMERCE *Margaret Snell hall*
 Cosmopolitan club 2, 3, 4
 Water Circus 3
 Co-ed hockey
 Adolph Wolfe Essay contest, winner 4

Twin Falls,
 Idaho

THEODORE RAINWATER
 FORESTRY *Hesperian club*
 Xi Sigma Pi, secretary 4
 Annual Cruise, associate editor 4

Long Beach
 California



EDWARD B. REYNOLDS
 COMMERCE *Kappa Sigma*
 Rook track
 Rook-Sophomore Olympics committee 1
 Crew 2, 3
 Varsity track 4
 Senior Ball publicity committee 4

Portland

FRED RAMSAY
 FORESTRY

Corvallis



LA RUE RICHARDS
 COMMERCE *Hawley hall*
 Hall president 4; vice-president 3; social chairman 2
 Associated Men's Halls central council, secretary 3, 4; treasurer 2
 Senior Ball committee
 Men's Physical Education club
 Class football 2
 Independent Student council 4

Elgin

RUBY RANDALL
 COMMERCE

Corvallis



GERALDINE RICHARDSON
 COMMERCE *Beta Phi Alpha*
 Madrigal club 1, 2, 3, 4
 Homecoming committee 4
 Greater O. S. C. committee 2, 3, 4
 Y. W. C. A. Bazaar, chairman 3

Vandon

LOUIS C. RAYMOND
 MINING ENGINEERING *Lambda Chi Alpha*
 Phi Kappa Phi
 Sigma Tau, president 4
 Tau Beta Pi
 Miners club, president 3
 Associated Engineers council 4
 Exposition committee 4

Astoria



HAROLD RICHEN
 CIVIL ENGINEERING *Buxton hall*
 Sigma Tau
 Tau Beta Pi
 Scabbard and Blade
 A. S. C. E., secretary 4
 Associated Engineers
 Lieutenant R. O. T. C.
 A. S. M. E.

Portland

RALPH REICHLER
 COMMERCE *Orion club*
 Point System, chairman 3. Co-op board, vice-president 3
 Beaver 4. Advertising club 1, 2; membership chairman 4; publicity chairman 4. Manuscript 1. Sophomore Cotillion committee. Orion club, vice-president 3. Rosswood association 3.
 Exposition 4. Oregon State Independent 2, 3; assistant editor 4. Westminster, assistant editor 3; editor 4. Memorial Union drive 2.
 Junior class publicity committee
 Junior Prom committee
 Barometer 2; assignment editor 3; assistant night editor 4. Directory 4.
 Senior class purchasing committee
 Oregon State Monthly 4

Portland



MELVILLE RICHEY
 AGRICULTURE *Cauthorn club*
 Rook baseball
 Agriculture club 1, 2, 3, 4
 Dairy club 2, 3, 4; treasurer 4
 4-H club 1, 2, 3, 4; treasurer 4
 Dairy Cattle judging team to National dairy show
 Club athletic manager 4

Boring

JOHN R. REIFF
 CIVIL ENGINEERING *Sigma Pi*
 House president 4; secretary 2, 3
 Sigma Tau, vice-president 4
 Tau Beta Pi
 Associated Engineers
 Board of Control 4
 A. S. C. E. 4
 Engineers dance, chairman 4
 Memorial Union dance, feature chairman 4
 Rook track
 Interfraternity council 4
 Sophomore Cotillion

Berkeley,
 California



LYLE N. RIGGS
 COMMERCE *Phi Pi Phi*
 Glee club 1, 2
 Memorial Union drive 1
 Senior crew

Portland

JAKE B. RINKER
 COMMERCE *Poling hall* Wallowa
 Alpha Kappa Psi, vice-president 4
 Beta Alpha Psi, vice-president 4
 Class Memorial committee, chairman 4
 Class insignia committee 4
 Club treasurer 3, 4
 Chamber of Commerce



RUTH RYDELL
 VOCATIONAL EDUCATION *Snell hall* Willamina
 Parthenia 4
 Orange "O" association
 Physical Education club
 W. A. A.
 Giocoso, class manager 4
 Co-ed hockey 2, 3, 4; manager 3
 Co-ed basketball 1, 2, 3, 4
 Co-ed track 1
 Co-ed swimming 4

CULLEN RIST
 COMMERCE Corvallis



SIMON SABLE
 MINING ENGINEERING Russia

LAWRENCE ROBERTS
 COMMERCE *Delta Sigma Phi* The Dalles
 Rook track
 Cooperative Manager's association 2, 3
 Interfraternity council 4



ROSA SAHLI
 VOCATIONAL EDUCATION *Alpha Xi Delta* Portland
 Orange Owl 1, 2
 Directory 1, 2
 Advertising club 1, 2
 Chi Alpha Chi 2
 Hammer and Coffin 2
 Kappa Delta Pi 4
 Junior Prom committee 3

FRANCES ROBINSON
 HOME ECONOMICS *Alpha Xi Delta* Portland



NEIL E. SALING
 INDUSTRIAL ARTS *Sigma Alpha Epsilon* Corvallis
 Scabbard and Blade, vice-president 4
 Phi Tau Chi, vice-president 4
 Class crew 2, 3, 4
 Rowing club, president 4
 Cadet Major R. O. T. C.

LEONARD ROOD
 AGRICULTURE *Alphee club* Marshfield
 Alphee club, councilman 4; manager 4
 Rosswood executive council 4; chairman of captains 4
 Exposition, manager dairy department 4
 Dairy club 3, 4
 Agriculture club 1, 2, 3, 4



MYER SAMUELS
 CIVIL ENGINEERING *Cauthorn club* Salem
 Beaver Knight
 Rook-Sophomore Olympics
 Student council 3
 Exposition 4
 Associated Engineers
 A. S. C. E.
 A. M. H.
 Associated Men's Halls Central council 4

ELLEN ELIZABETH ROWE
 VOCATIONAL EDUCATION *Delta Delta Delta* Portland
 Spurs
 Memorial Union drive
 Directory 2
 Scrollers 2, 3
 Pan-Hellenic 3
 Waffle Breakfast committee 4
 Senior Ball committee



GALENA SANDWICK
 VOCATIONAL EDUCATION *Wytomachee club* Corvallis
 Club treasurer 4
 Big Sister committee 4
 Transfer from Oregon Normal

WILLIAM RUHMANN
 LOGGING ENGINEERING *Pi Kappa Phi* Vernon, British Columbia
 House president 4
 Xi Sigma Pi
 Annual Cruise, assistant editor 2
 Arboretum committee, treasurer 3, 4
 Exposition committee 3, 4
 Forestry club, sergeant-at-arms 4
 Crew 3



DELLA SANFORD
 VOCATIONAL EDUCATION *Waldo hall* Orland, California

ERSKINE J. SANDYS Pendleton
 COMMERCE *Beta Theta Pi*
 Beta Alpha Psi, president 4
 Alpha Kappa Psi, treasurer 4
 Senior Ball, chairman
 Chamber of Commerce, treasurer 4
 House manager 4
 Co-operative Managers' association 4
 Memorial Union drive 2
 Exposition committee 3
 Intramural athletic manager 3
 Class basketball 2, 3, 4; Rook basketball
 Rook baseball; Beaver Knight 2
 Sophomore Award committee, chairman
 Campus Week End committee 3

AMELIA SANSON Portland
 HOME ECONOMICS *Kappa Alpha Theta*
 Omicron Nu
 House manager 3
 Y. W. C. A.
 Kappa Delta Pi

FRAZER W. SCHLEGEL Astoria
 FORESTRY *Acacia*
 Forestry club, sergeant-at-arms 3
 House vice-president 3

GORDON SCHMITT Portland
 INDUSTRIAL ARTS *Acacia*

ELIZABETH SCOTT Jordan Valley
 VOCATIONAL EDUCATION *Alpha Xi Delta*

MORRIS SEARCY Moro
 COMMERCE *Delta Sigma Phi*
 Alpha Kappa Psi
 Sigma Delta Chi
 House president 3, 4; vice-president 2
 Barometer, night editor 4; assistant night editor 3
 Beaver, department editor 3

ELAYNE SEARING Portland
 COMMERCE *Alpha Xi Delta*
 Theta Sigma Phi 3; president 4
 Cap and Gown 4
 Phi Chi Theta 3; vice-president 4
 Barometer 2; day editor 3; assistant editor 4
 Beaver 2; assistant editor 3
 Oregon State Monthly, section editor 4
 Greater O. S. C. committee, secretary 4
 Class secretary 2, 3

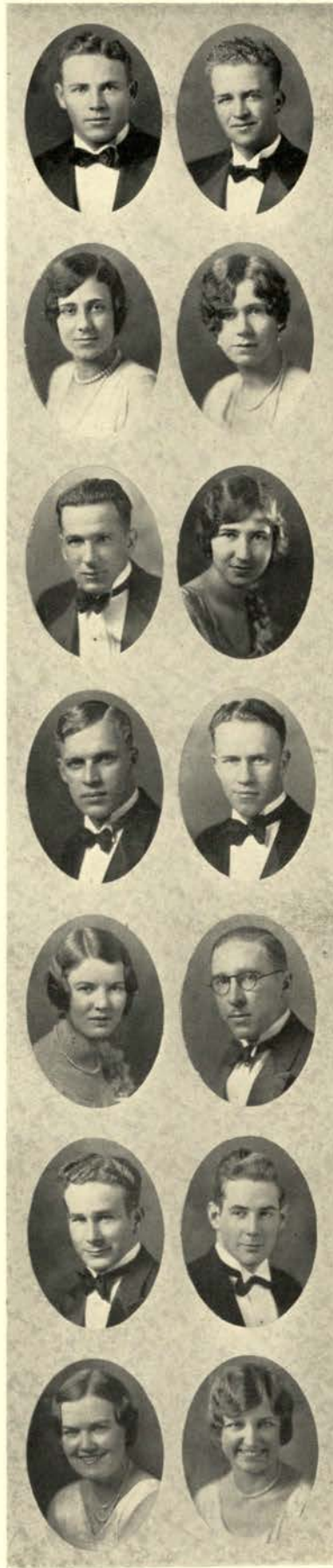

MELVIN L. SHAW The Dalles
 INDUSTRIAL ARTS *Weatherford hall*
 Beaver, advisor editorial staff 4
 Independent Students, president 4
 Weatherford hall, president
 Student Interests committee
 Varsity cross-country 2
 Western club, president 2
 Beaver Guard, chairman 4; Pep committee 4
 Homecoming committee 4
 National Independent honorary fraternity
 R. O. T. C. Second Lieutenant
 Independent Student council 2, 3, 4; president 4
 Rook bonfire superintendent
 Industrial Arts club; Cosmopolitan club
 Club athletic manager 1, 4

SARA LOUISE SHIELDS Butte, Montana
 HOME ECONOMICS *Alpha Delta Pi*
 Pan-Hellenic, president 4
 Big Sister, chairman 4
 Westminster association, president 3
 Y. W. C. A. cabinet 2, 3, 4
 Beaver 2
 Sophomore Cotillion committee

LOVELLE SHIRLEY Corvallis
 COMMERCE *Delta Zeta*

HAROLD SHOGREN Corvallis
 INDUSTRIAL ARTS

LINN SHROCK Milwaukie
 AGRICULTURE *Delta Kappa*
 Agriculture club
 Oregon Countryman 2, 3
 Beaver Knights
 Poultry club, vice-president 4

KAREL SHULTIS Corvallis
 INDUSTRIAL ARTS *Kappa Delta Rho*

ELIZABETH SICK Portland
 COMMERCE *Alpha Chi Omega*

GERTRUDE SICK
HOME ECONOMICS *Alpha Chi Omega* Portland
Big Sister 2
House president 3
Pan-Hellenic 3
Exposition 4

WILLIAM A. SISSON
ELECTRICAL ENGINEERING *Sigma Phi Epsilon* Salem
Scabbard and Blade, secretary
Associated Engineers, executive council 4
O. S. C. Co-op board 2
R. O. T. C. captain

EDNA SLAYTON
HOME ECONOMICS *Margaret Snell hall* Prineville
Beaver 2, 4
Class social committee 4
Exposition committee 4
Junior Prom committee
Class Insignia committee 3

LEWIS J. SMITH
ELECTRICAL ENGINEERING *Alphee club* Portland
Class sergeant-at-arms 3
Club manager 3
R. O. T. C. captain
A. I. E. E.
Associated Engineers

MABEL SMITH
COMMERCE *Kidder hall* Newberg
Inter-hall council, president 4
Independent Student council, secretary 4
Kidder hall, treasurer 2, 3; president 4
Big Sister council 3

RUTH SMITH
HOME ECONOMICS *Waldo hall* Portland

HAROLD H. SNOW
COMMERCE *Hawley hall* Astoria
Club secretary 3, 4



ALFRED STEPHENS
ELECTRICAL ENGINEERING Umatilla

ALBERT W. STOUT
CHEMICAL ENGINEERING Redmond
Rook football
Inter-church council, treasurer 4
Chemical Engineers society
Associated Engineers

FRANCES STOUT
HOME ECONOMICS Corvallis

ELMER SULLIVAN
VOCATIONAL EDUCATION *Cauthorn club* Sanger, California
Associated Men's Halls, president 4; social chairman 3
Club secretary 2; athletic manager 3
Exposition committee 3
Beaver Knight
Independent Student council 4
Captain R. O. T. C. 4
Junior Prom committee
Senior Ball committee

LEROY SWANSON
CIVIL ENGINEERING *Alphee club* Portland
Varsity debate
Alphee club, president; secretary; social manager; vice-president
Class football; Class crew
Manuscript; Scrollers; Rowing club
Intramural debate 4
A. S. C. E.; A. S. M. E.
Federated Engineers
First Lieutenant R. O. T. C.

MARY SWEENEY
VOCATIONAL EDUCATION *Alpha Chi Omega* Medford

THEODORE SWIFT
AGRICULTURE *Phi Pi Phi* Phoenix, Arizona
Beaver 2, 3, 4
Alpha Zeta
Agriculture club
Senior Ball committee
House president 4

HOLLIS SWINGLE Medford
 VOCATIONAL EDUCATION *Delta Zeta*
 Associated Women Students, secretary 3
 Freshman commission, president 2
 Beaver 4
 Directory 2, 3
 Y. W. C. A. cabinet, editor
 Waffle Breakfast 2, 4
 Senior Ball committee

EIJI TAMESHIGE Portland
 ELECTRICAL ENGINEERING *Ionian club*
 Y. M. C. A. cabinet
 Cosmopolitan club, president
 Eta Kappa Nu secretary
 Tau Beta Pi

MYRLE C. THOMPSON Shedd
 COMMERCE *Tri-F club*

ALICE GERTRUDE THORSEN Ashland, Wisconsin
 HOME ECONOMICS *Waldo hall*
 Temenids
 Y. W. C. A.
 Phillion club
 Transfer from Stout Institute, Wisconsin

ELEANER TONSING Portland
 VOCATIONAL EDUCATION *Chi Omega*
 Phi Kappa Phi
 Parthenia
 Kappa Delta Pi
 Barometer 4
 Co-ed Barometer, sports editor
 Co-ed Follies, manager 3
 W. A. A.

CARL E. TOTTEN Grants Pass
 COMMERCE *Tau Kappa Epsilon*
 Sigma Delta Chi, vice-president 2; president 3
 Alpha Kappa Psi, House president 3, 4
 Interfraternity council 3, 4
 Barometer, assistant night editor 2; night editor 3;
 editor-in-chief 4
 Beaver 1; associate editor 3
 Summer Session News, editor 4
 Publication committee
 Memorial Union Board of Directors 4
 Student Interest committee; Student council

DOROTHY TRABERT Meridian, Idaho
 HOME ECONOMICS *Alpha Delta Pi*
 W. A. A.
 Co-ed basketball
 Temenids
 Barometer 3
 Transfer from University of Idaho



FLORENCE ESTELLE TRAPP Albany
 COMMERCE *Zeta Tau Alpha*
 Memorial Union drive 2
 House manager 3
 Sophomore Insignia committee
 Big Sister 4

W. C. TUCKER Pomona, California
 AGRICULTURE *Theta Chi*
 Agriculture club
 Horticulture club
 Junior Prom committee
 Exposition committee
 Ag Ball committee
 House vice-president 4

EVELYN TURVEY Tenino, Washington
 COMMERCE *Kappa Delta*
 Pan-Hellenic 4
 Exposition 4
 W. A. A.
 Orchestra 1
 Co-ed basketball 1, 3
 Co-ed hockey 1
 House president 4

RALPH VAN WAGNER Klamath Falls
 FORESTRY *Kappa Delta Rho*
 Transfer from Citrus Junior College, California

GERALDINE VINTIN Grass Valley
 HOME ECONOMICS *Snell hall*

ESTELLE VSETECKA Scio
 PHARMACY

WINSTON WADE Corvallis
 COMMERCE

FRED W. WAGNER Portland
 CHEMICAL ENGINEERING *Alpha Tau Omega*
 Freshman baseball
 Varsity baseball 2, 3, 4
 Intercollegiate Knights
 Associated Engineers
 A. S. C. E.
 Cooperative Managers' association



NICHOLAS WELTER Globe
 FORESTRY *Sigma Phi Sigma*

MARION T. WEATHERFORD Arlington
 INDUSTRIAL ARTS *Sigma Nu*
 National Collegiate Players 3, 4; treasurer 4
 Glee club 1, 2, 3; treasurer 2, 3
 Exposition 3
 Junior Vaudeville
 Co-op Managers' association
 House manager 3, 4



BEATRICE J. WESTHOFF Portland
 VOCATIONAL EDUCATION *Zeta Tau Alpha*
 W. A. A.
 Transfer from University of Oregon

CHARLES WEBB Corvallis
 AGRICULTURE



CLARENCE WHISLER Portland
 MECHANICAL ENGINEERING *Cauthorn hall*
 Orange Owl 2
 Hammer and Coffin 2

ROBERT WEBB Corvallis
 AGRICULTURE



DAVIS WHITLEY Corvallis
 FORESTRY

EZRA S. WEBB Salem
 COMMERCE *Sigma Alpha Epsilon*
 Barometer, business manager 3, 4; advertising manager 2; business staff 1, 2
 Class president 1
 Memorial Union drive, colonel 2
 Alpha Delta Sigma 3, 4; president 4
 Alpha Kappa Psi 3, 4; vice-president 4
 Scabbard and Blade 4
 Greater O. S. C. committee 1, 2
 Oregon State Monthly, campus circulation manager
 Polo club 1, 2, 3; Advertising club 2, 4
 Sophomore Cotillion, program chairman
 Cadet Colonel R. O. T. C.
 Student council 2



WINIFRED WILBERDING Portland
 COMMERCE *Delta Delta Delta*
 Theta Sigma Phi, treasurer 4
 Junior Prom committee 3
 Barometer 2; assistant day editor 3; day editor 4
 Oregon State Monthly, assistant editor 4
 Senior class secretary 4
 House manager 4; assistant 3
 Board of Directors Co-op Managers' association, secretary 4. Election Board 4
 May Fete 2, 3. Dance Recital 4
 Co-Winner Barometer efficiency prize 4
 Beaver 3
 Transfer from Whitman college

FLORENCE WEBB Vancouver, Washington
 HOME ECONOMICS *Snell hall*



GORDON WILCOX Beaverton
 AGRICULTURE

IVA NELLIE WEBB The Dalles
 HOME ECONOMICS *Margaret Snell hall*
 W. A. A.
 Co-ed hockey
 Co-ed basketball



HUGH D. WILEY Boise, Idaho
 COMMERCE *Sigma Alpha Epsilon*
 Polo 2, 3, 4
 R. O. T. C.
 Orange Owl 1, 2, 3
 Swimming 1

HELEN WILLARD Portland
 VOCATIONAL EDUCATION *Kidder hall*
 Barometer 2, 3, 4; women's athletic editor 4
 Kappa Delta Pi
 Spurs; Big Sister 2
 Oregon State Independent 2, 3; assistant editor 4
 Memorial Union drive 2
 Women's Stunt Show, manager Kidder hall 3
 Y. W. C. A. Waffle Breakfast committee 1
 Rook bonfire food committee
 Sophomore Cotillion committee 2
 Co-ed basketball 3

FRANK E. WILLIAMS Milton
 ELECTRICAL ENGINEERING *Hawley hall*
 A. I. E. E.
 Associated Engineers
 Hall treasurer
 Associated Men's Halls, secretary

ROBERT THOMAS WILLIAMS Portland
 COMMERCE *Weatherford hall*
 Y. M. C. A. campus service committee 4

HENRY C. WILLIAMSON, JR. Hayward,
California
 AGRICULTURE *Theta Delta Nu*
 Rook football
 Class football 2
 Crew 3, 4
 Boxing 3, 4
 Oregon Countryman 3, 4; circulation manager 4
 Horticulture club 2, 3; secretary-treasurer 3
 Agriculture club
 Exposition 4

IRMA MAE WILSON Woodburn
 HOME ECONOMICS *Margaret Snell hall*
 Big Sister committee 3
 Y. W. C. A.
 W. A. A. 2, 3
 Co-ed volleyball 2
 Temenids

RICHARD HENRY WILSON Portland
 INDUSTRIAL ARTS *Orion club*
 Phi Kappa Phi
 Phi Tau Chi, secretary 3; president 4
 Industrial Arts club, secretary 2
 Associated Engineers, representative 4
 Phi Kappa Phi Freshman Honor award
 Associated Engineers 1, 2, 4

J. EARLE WODTLI Sweet Home
 AGRICULTURE *Weatherford hall*
 Editor-in-Chief 1930 Beaver 4
 Beaver, sports editor 3; athletic staff, honorable
 mention 2. Barometer 1, 2; assistant night edi-
 tor 3. Theta Sigma Phi cup, second prize 3.
 Homecoming, chairman stationery committee 3
 Varsity cross-country squad 3. Junior Class pub-
 licity chairman 3. Radio KOAC, assistant
 announcer 1, 2. Oregon State Independent,
 editor 3; staff 1, 2. Independent Student coun-
 cil 3. Western club, vice-president 3; secretary 2
 Independent intramural horseshoe champions 2
 National Independent honorary 4. Agriculture club
 Athletic News Bureau, assistant 2, 3

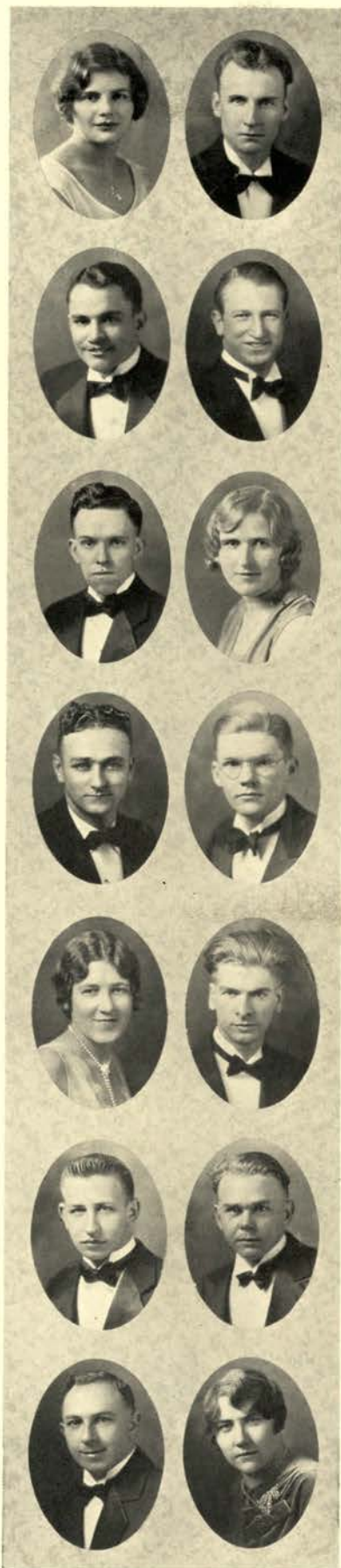

EDGAR A. WOLFE Antelope
 MECHANICAL ENGINEERING *Cauthorn club*
 Varsity track 2, 3, 4
 Rook track
 Varsity cross country 2, 3, 4
 O. S. C. Co-op board
 Varsity "O" association 2, 3, 4
 Circle "O" 2, 3, 4
 A. S. M. E. 2, 3, 4

HANS WOLF Portland
 COMMERCE *Kappa Delta Rho*
 Sigma Delta Psi
 Varsity track 3, 4
 Chamber of Commerce
 Transfer from Citrus Junior College, California

GENEVIEVE A. WOOD Brookings
 VOCATIONAL EDUCATION *Margaret Snell hall*
 Kappa Delta Pi, treasurer 4
 Temenids
 Transfer from Linfield College 3

BENJAMIN WRIGHT Portland
 CHEMICAL ENGINEERING *Delta Kappa*

DAVID YERGEN Corvallis
 ELECTRICAL ENGINEERING

GEORGE YORK Corvallis
 AGRICULTURE

ALICE YOUNG Portland
 PHARMACY *Waldo Ha'l*
 Rho Chi 3; treasurer 4
 Co-ed hockey 2, 3, 4
 Co-ed basketball 2, 3, 4
 Co-ed baseball 1, 2, 3
 Orange "O" association
 Waldo hall, treasurer 3, 4
 W. A. A., treasurer 4
 Pharmaceutical association
 Greater hall council 3, 4

GEORGE W. KING
PHARMACY

Portland



KARL ZORN Los Angeles, California
PHARMACY *Kappa Delta Rho*
Inter-fraternity council 4
Junior Prom committee 3
Beaver Knight
Scabbard and Blade
Sophomore Cotillion committee
Military Ball committee

DOROTHY ZIMMERMAN
HOME ECONOMICS *Alpha Delta Pi*

Grants Pass

M. O. COURTNEY KELSON
CHEMICAL ENGINEERING

Warrenton

ACTIVITY LISTS OF SENIORS WHOSE FORMAL PICTURES DO NOT APPEAR IN THE SENIOR SECTION

<p>WINFIELD H. BRANDT AGRICULTURE <i>Kappa Delta Sigma</i> Scabbard and Blade Alpha Zeta Dairy club judging team 3, 4 Daily club, president 4 R. O. T. C. cadet major</p>	Silverton	<p>JOHN HAY COMMERCE</p>	Corvallis
<p>WALDEN M. BURTNER COMMERCE <i>Kappa Delta Rho</i> Alpha Kappa Psi Alpha Delta Sigma Advertising club Barometer business staff Honor council Y. M. C. A. executive council House treasurer 4</p>	Corvallis	<p>SIDNEY KLAHN CIVIL ENGINEERING <i>Delta Sigma Phi</i> Beaver Knight Rook tennis Varsity tennis 2, 3, 4; captain 4 Minor "O" association, vice-president Co-op Managers' association A. S. C. E.</p>	Portland
<p>MILDRED LOUISE CUMMINS VOCATIONAL EDUCATION <i>Margaret Snell hall</i> Women's Varsity debate 4 Madrigal 4 Temenids 2, 3, 4; editor 4 Home Economics club 1, 2 Big Sister 2 Art club W. A. A. 2, 3, 4 Y. W. C. A. Co-ed hockey 2, 3; basketball 2; track 2 Co-ed archery 3</p>	Yaquina	<p>WM. J. KOLLAS MECHANICAL ENGINEERING <i>Theta Xi</i> Mandolin club Beaver Knight A. S. M. E. Associated Engineers</p>	Hood River
<p>MARJORIE B. DAVIS VOCATIONAL EDUCATION</p>	Parma, Idaho	<p>G. MILLER NICHOLSON COMMERCE <i>Alpha Tau Omega</i> Varsity football 2, 3, 4 Varsity track 2, 3, 4 Class basketball 2 O. S. C. champion relay team 2</p>	Portland
<p>JULIEN GUSTAVE FALLEUR CHEMICAL ENGINEERING <i>Tri-V club</i> Club vice-president 3; social chairman 2 A. S. M. E. A. S. C. E.</p>	Warrenton	<p>HELEN E. ODELL VOCATIONAL EDUCATION <i>Beta Phi Alpha</i> Points committee Orchestra 2 Big Sister 3</p>	Los Angeles, California
<p>DEHLIA HAWKINS HOME ECONOMICS <i>Alpha Delta Pi</i> Cap and Gown Theta Sigma Phi 3; secretary 4 Barometer, day editor House president 4</p>	Klamath Falls	<p>REBECCA M. OLSON HOME ECONOMICS <i>Margaret Snell hall</i></p>	Turlock, California

ACTIVITY LISTS OF SENIORS WHOSE FORMAL PICTURES DO NOT APPEAR IN THE SENIOR SECTION

- | | | | |
|---|--|---|------------------------|
| <p>AGNES ROBINSON
HOME ECONOMICS <i>Margaret Snell hall</i>
Clara H. Waldo award, first honor 3
Omicron Nu, vice-president 4
Club president 4; vice-president 3
Greater hall council, secretary 4
Independent Student council 4</p> | Rainier | <p>CURTIS C. TIGARD
COMMERCE <i>Theta Chi</i>
Rook tug-of-war chairman
Varsity rifle team 1, 2, 3, 4
Varsity cross-country 2, 3
Junior Prom, general chairman 3
Campus Week End dance 3
Election board 3
Greater O. S. C. committee 3, 4
Battalion Adjutant R. O. T. C.
Oregon State Rifle club</p> | Tigard |
| <p>WALTER F. SIMMONDS
ELECTRICAL ENGINEERING
Eta Kappa Nu</p> | Modesto, California
<i>Omega Upsilon</i> | <p>CHARLES S. TILTON
ELECTRICAL ENGINEERING <i>Beta Theta Pi</i>
Tau Beta Pi
Sigma Tau
Eta Kappa Nu, secretary 4
Kappa Kappa Psi
Band 1, 2, 3
A. I. E. E.
Associated Engineers</p> | Ashland |
| <p>ALLEN C. SMITH
FORESTRY <i>Alphee club</i>
Xi Sigma Pi
Forestry club, president
Annual Cruise
Swimming 1, 2</p> | Glendale | <p>RUDOLF WALLACE
MECHANICAL ENGINEERING <i>Kappa Delta Rho</i>
Tau Beta Pi
Sigma Tau
Scabbard and Blade
A. S. M. E., vice-president 4
R. O. T. C. Cadet Colonel
Associated Engineers</p> | Monroe |
| <p>NEAL G. SMITH
VOCATIONAL EDUCATION
Varsity "O" association
Varsity track 2, 3, 4
Major R. O. T. C.
Rook track</p> | Tulare, California
<i>Sigma Phi Sigma</i> | <p>MARSHALL P. WELLES
PHARMACY <i>Hesperian club</i>
Memorial Union campaign
Y. M. C. A. cabinet
Westminster association 3, 4
Pharmaceutical association</p> | Pasadena
California |
| <p>WESLEY SPANGENBERG
MINING ENGINEERING <i>Delta Sigma Phi</i>
Lieutenant R. O. T. C.
Bernard Daly club, president 4
A. S. M. E.
Associated Engineers
Junior Week End committee</p> | Lakeview | <p>ALICE JEAN YOUNG
PHARMACY <i>Waldo hall</i>
Rho Chi 3, 4, secretary-treasurer 4
W. A. A. 1, 2, 3, 4, treasurer 4
Giocoso, junior manager 3
Co-ed basketball 1, 2, 3, 4, captain 1, 3
Class baseball 2, 3, 4, captain 3, 4
Co-ed hockey 2, 3, 4, captain 3, 4
Phillion club, treasurer 3, 4
Minor "O" 4
Greater hall council 3, 4</p> | Portland |
| <p>ALMA KATHERINA TAYLOR
VOCATIONAL EDUCATION <i>Beta Phi Alpha</i>
Kappa Delta Pi
Parthenia
Spurs
Women's Athletic association, executive board 2
Orange "O" association
Physical Education club, treasurer 4
Co-ed hockey 2, 3, 4
Co-ed baseball 1, 2, 3, 4
Co-ed archery 2, 3; manager 2
Co-ed baseball 1, 3, 4</p> | Portland | <p>ALBERT CLARK
ELECTRICAL ENGINEERING <i>Prokyon club</i>
Club secretary 2, treasurer 4
Junior class football 3
A. I. E. E.</p> | Corvallis |
| <p>ROBERT B. TAYLOR
COMMERCE <i>Phi Gamma Delta</i>
Phi Kappa Phi
Scabbard and Blade
Alpha Kappa Psi
Varsity golf 2, 3, 4; captain 3
House manager 3
Chamber of Commerce, vice-president 3
Minor "O" association, treasurer 4
Co-op board of directors 3, 4
R. O. T. C. captain
Military Ball, chairman decorations 4</p> | Portland | <p>MARCELLA DEARBORN
COMMERCE <i>Waldo hall</i>
Greater O. S. C. committee 2
Phillion club, social chairman 2; president 3
Waldo hall council 4
Junior Prom, refreshments chairman 3
Temenids, corresponding secretary 3, 4
Greater hall council 4</p> | Ontario |

OUTSTANDING SENIORS

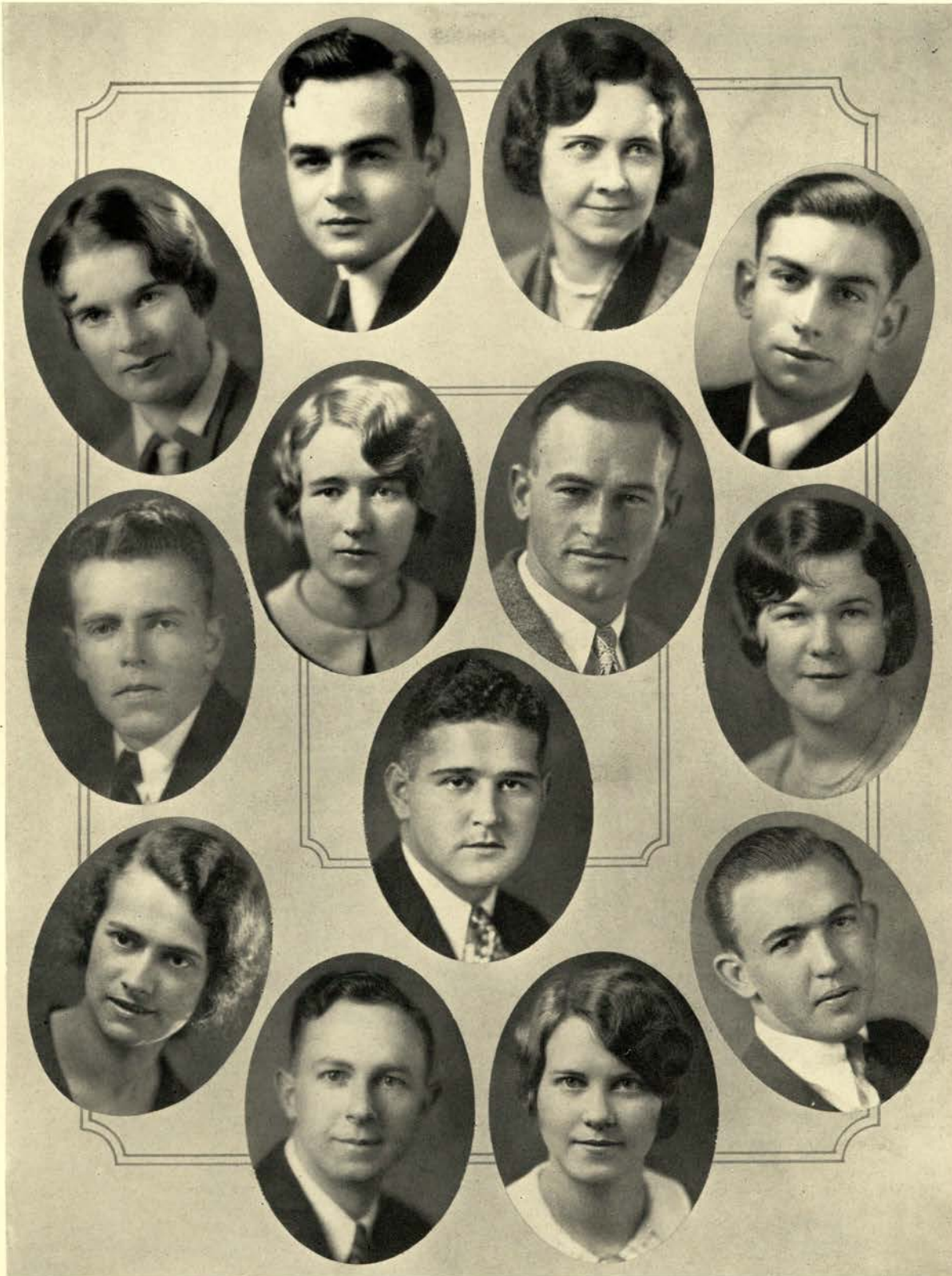

DOROTHY CRAWFORD
 NORMAN OLIPHANT
 HAZEL FELDMAN

HENRY DEBOEST
 MABEL HARDING
 JAMES MURRAY
 EARLE WODTLI

IRENE HAZLETT
 LOGAN CARTER
 JESSIE PALMITER

VERNON GILMORE
 PEARL HORNING
 CARL TOTTEN



JUNIORS~
UNDERCLASSES



CHARLES MACK
Editor

JUNIOR CLASS

STARTING its college career September 28, 1927, the class of '31 elected Mark Grayson, president; Virginia Jones, vice-president; Hester Davis, secretary; Harold Peake, treasurer, and George Knutsen, yell leader.

Establishing a new custom at Oregon State, the class occupied seats of honor at the opening convocation of the year and pledged themselves to their alma mater.

The class started a successful career by winning the rook-sophomore tug-of-war spring term, an act rarely accomplished. The rook dance, rook bonfire and olympics were other features of the year.

As sophomores the class elected the following officers: George Knutsen, president; Ruella Morgan, vice-president; Mildred Carleton, secretary; Gordon Winks, sergeant-at-arms; and Leon Ray, representative on the student council. The Sophomore Cotillion, January 26, 1929, was the first formal dance sponsored by



JOHN GALLAGHER
President

the class. The theme was Oriental. Second-year men were prominent in varsity athletics.

This year the class was led by John Gallagher, president; Susan Hayes, vice-president; Lucille Hayes, secretary; and Paul Mahoney, treasurer. Irene Griggs replaced Susan Hayes spring term when the latter left school.

A circus with clowns, balloons and confetti was the theme of the Junior Prom, March 1. Other social events of the year were the traditional junior cord dance and junior bust.

With three successful years behind it the class of '31 promises to make the senior class outstanding in accomplishments, activities, scholarship and leadership.

Plans for the junior bust spring term include a tour on the "Swan" pleasure boat which will probably be chartered from a Portland firm.



Junior Class
Officers

Grayson

Griggs

Hayes

Mahoney

Van Loan



LUCILLE VAN LOAN
Secretary

JUNIOR CLASS COMMITTEES

FINANCE

GEORGE CAMPBELL, *Chairman*
RON JOHNSON
GORDON WINKS
WINSTON WILLIAMS

ATTENDANCE

FRANK DEDMAN, *Chairman*
MARIETTA HUFFORD
KENNETH CHAPSON
HOWARD DAVIS

ENTERTAINMENT

CLARENCE WHITE, *Chairman*
EVELYN BERG
LUCY ELDON

JUNIOR PROM

MARTIN REDDING, *Chairman*
BOB MATHEWS
BOB JARMON
HARVEY LOUNESBURY
SINCLAIR HAMMOND
BETTY ROBLEY
GEORGE KNUTSEN
HESTER DAVIS
GRANT RINEHART

JUNIOR WEEK-END

WALTER MACKEY, *Chairman*

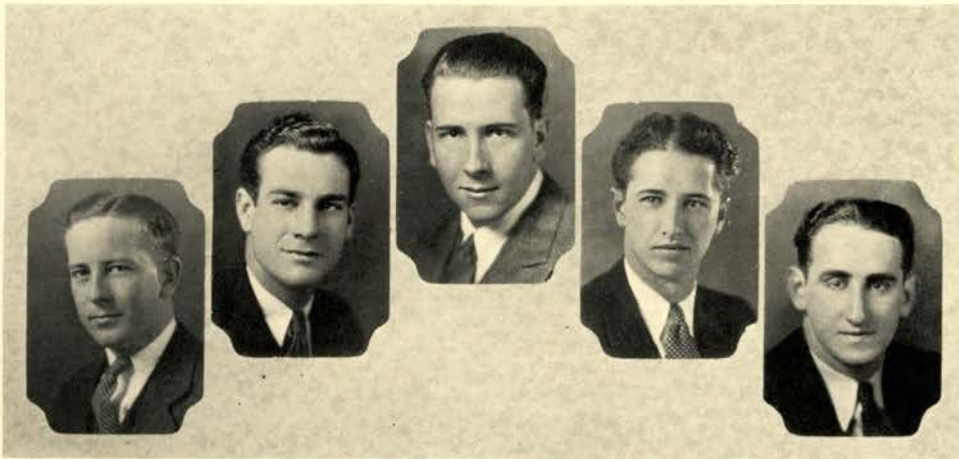

Campbell

Gibson

Mackey

Redding

Rozzen

Junior Class
Committees

JUNIORS



MARTIN REDDING



BELLE JACOBS



FLORENCE SCHANZ



TED GILBERT



MILDRED MITCHELL



BOB CHRISTENSON



BOB JARMON



LUCILE VAN LOAN



BEULAH PORTER



LOIS SOUTHAM



JOHN
GALLAGHER



NITA
COLVIN



BUD
STARK



BOB MATTHEWS



MILDRED
CARLETON



EUNICE
ROWAN

WAYNE
GRIFFIN



MARION WOLFF



BETTY
ROBLEY

SOPHOMORES

WITH the added experience gained from one year of college activities, the class of '32 entered Oregon State this year and proved to the world in general that the brilliancy exhibited in their freshman year was to continue.

The class, organized September 29, 1928, elected as officers for their first year Clarke Henkle, president; Helen Reid, vice-president; Marjorie Reynolds, secretary; George Reese, treasurer; Gilbert Bergeson, sergeant-at-arms; and Robert Buerke, yell leader. These officers were installed October 3.

It was with a vast sigh of relief that this class stepped from a condition of servitude of wearing green lids and taking an occasional trip to the armory. At last the sophomores begin to take an important part in college activities. In every field of college life may be found representatives of this class that are recognized as leaders.



EDWARD EFTELAND
President

In athletics several of its number became members of the varsity football team. The varsity basketball squad is composed of a majority of sophomore players. Not only has the class of 1932 proved successful in athletics, but also scholastically, as the honor fraternities have found good material in their ranks.

Much credit for the year is due to the officers who are Edward Efteland, president;

Dorothy Nicholson, vice-president; Margaret Metcalf, secretary; and Bert Taylor, treasurer.

The Sophomore Cotillion proved to be one of the leading social events of the year and the committee headed by Amby Fredericks deserves a great deal of credit for its success. The Beaver Knights, who are members of the sophomore class, performed with their usual dexterity.

The sophomores were victorious in the rook-sophomore olympics which are held during Homecoming.

Sophomore Class
Officers



METCALF

NICHOLSON

TAYLOR

FRESHMAN CLASS

THE class of '33 broke the record again for the largest freshman class enrollment upon entering Oregon State for the first time last fall—1242 strong. In the fall the following officers were chosen to guide them during the year: Lyle Foster, president; Beatrice Moeller, vice-president; Amy Aldrich, secretary; Darwin Woodcock, treasurer; James London, sergeant-at-arms; and Curnow Slater, yell leader.



LYLE FOSTER
President

honors at the tug-of-war against the sophomores and showed their spirit at the "burning of the green" held at Mary's river spring term.

Promises of a strong varsity team next year were evident from the accomplishments of athletes in rook sports. The rook football squad won at least one game from every team played against and finished the year with an enviable record. Basketball and

track men promise good material for next year's varsity quintet and track meets.

At its traditional non-fussing rook dance in the fall the class became better acquainted, while upperclassmen found at the dance were severely punished. The first "rook fuss" was established by the class spring term, being entirely a freshman social affair.

The annual rook bonfire during Homecoming week end won honors as one of the largest in the history of Oregon State. John Bonebrake was general chairman. Freshman women served refreshments throughout the day, with Gertrude Lindley in charge.

At the rook-sophomore olympics on Bell field the rooks under the leadership of George Baldwin put up a courageous battle against their more experienced opponents. They again fought for class

With a year of experience the class of '33 expects to make itself one of the outstanding classes in the history of the college.

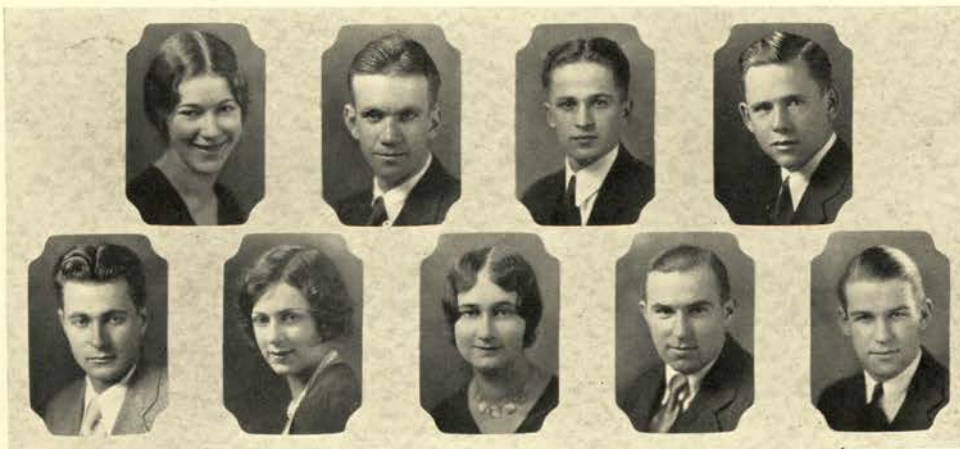

Kerr Aldrich Lindley Baldwin Moeller Bonebrake Slater Jacobs Woodcock

Freshman Class Officers



BOOK III

PUBLICATIONS

TYPICAL OREGON STATERS

CAMPUS ACTIVITIES

Soon after the
passage of the Morrill

Act, enabling the states to establish the land-grant colleges as state and national institutions, the Oregon State legislature accepted the provisions of the federal land grant, but for several years took no definite step toward establishing such a college. The grant of 90,000 acres of land was about to expire. It chanced that the President of the State senate was also President of the Board of Trustees of Corvallis College. Awake to the crisis in connection with the land-grant act, friends of the College stirred the legislature to action. In the nick of time it passed a law, in 1868, providing "That Corvallis College is hereby designated and adopted as the agricultural college."

*The first building,
"designated" as the
State Agricultural
College, 1868*

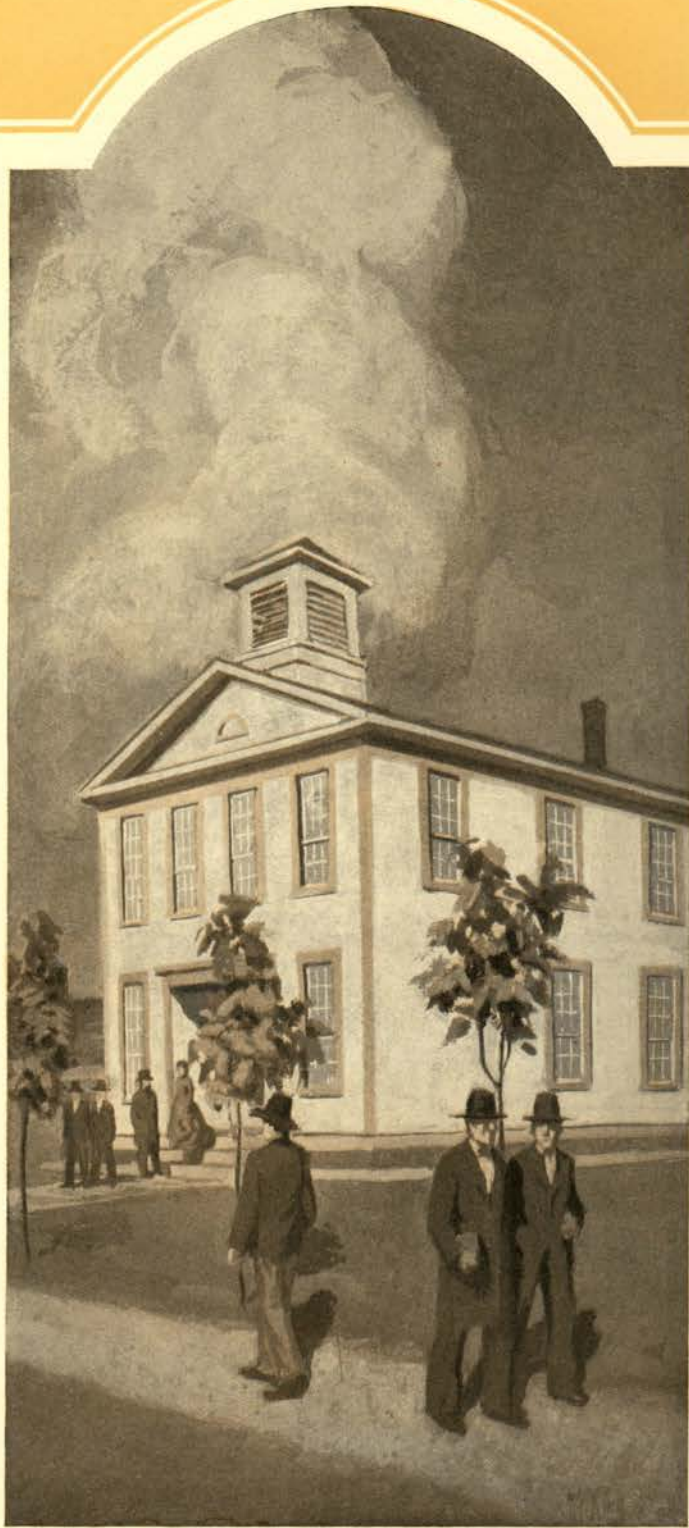

PUBLICATIONS



MARY BENNETT
Editor

1930 BEAVER

BETWEEN the covers of the Volume XXIV Beaver will be found as complete a record of student life at Oregon State college for the year 1929 and 1930 as a staff of more than 80 members have been able to assemble.

In developing this book we have employed as a motif the history of Oregon State college. This has taken a tremendous amount of research. Modern type of art was used because it is consistent with the present trend yet sufficiently conservative not to be inconsistent with the motif.

The alumni section, a new feature, includes pictures of all past presidents of the



J. EARLE WODTLI
Editor-in-chief

student body as well as every class, silver jubilee and special gift.

The books are arranged so as to distribute interest. High spots are alternated with those of less interest. Living groups, clubs and societies are arranged alphabetically and regroup members are alphabetized by classes.

Beaver members are given attractive certificates of award. A gold service pin is also presented to all three-year staff members.

If the expression "LOOK FOR IT IN THE BEAVER" becomes more popular than it is now the staff will feel well repaid for its efforts.

BEAVER EDITORIAL STAFF

J. EARLE WODTLI
NITA I. COLVIN
OSA E. LAUTNER

Editor-in-Chief
Women's Editor
Assistant Editor (copy)

FLORENCE HOAGLAND *Associate Editor (copy)*
NADINA GRISWOLD *Executive Secretary*
Advisory—ART TAAFFE, MELVIN SHAW

(Continued on page 82)



Coman
Bennett

Hudson
Smith

Colvin
St. Clair

Griswold
Hance

Johnson
Rozen

Lautner
Collier

Hoagland
Reichle

Willard
Baker

Southam
Mack

Editorial Department Editors

1930 BEAVER

WITH a sales force of 125 students representing every living group on the campus, the Beaver sales campaign reached the 1900 mark in the 10-day drive of advance sales during the winter term.

Each organization was represented by one or more salesmen, thus assuring adequate covering of all groups. The salesmen were divided into five teams by Morris Little, circulation manager. Members of these teams canvassed the campus for that one more sale which would put his team in the lead.

The Beaver office in the Memorial Union building was the scene of great activity and excitement. A large chart recorded hourly the progress of the teams. Half a dozen enterprising salesmen were lined up at the door of the office the hour the campaign opened, all having sold their



VESTA BECKLEY
Manager

houses 100 per cent. Forrest Tower was the first in line. The most efficient salesmen were retained as permanent members of the staff.

An elaborate organization of workers under the direction of Vesta Beckley, manager, made possible the personal interviewing of nearly every student on the campus. Thirteen living groups went over 100 per cent in the campaign, and each received a free copy for their organization.

Advertising, in charge of Walter Mackey, Beaver manager-elect, was increased considerably. Norman Oliphant, collections manager, had practically every page paid for by the end of the winter term.

Each of the six department managers were awarded a copy of the Beaver for his work on the staff.

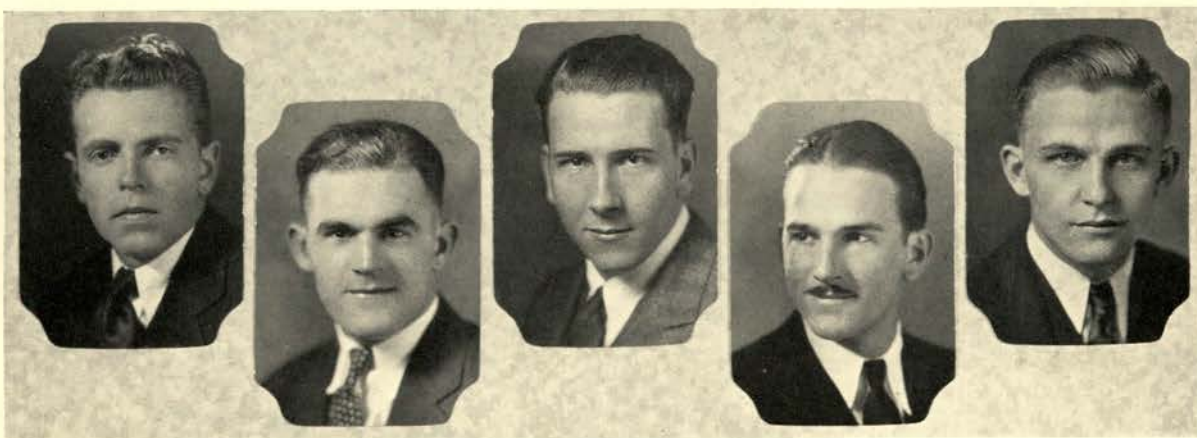

Oliphant

Howard

Mackey

Bailey

Little

Managerial Department Heads

PUBLICATIONS



Lautner

Coman

Colvin

Outstanding Editorial Staff

BEAVER DEPARTMENT EDITORS

ADMINISTRATION—OSA LAUTNER, *Editor*
Assistant—NADINE MAYFIELD
Writer—RUSSELL MILLS

ALUMNI—MARGARET HUDSON, *Editor*
Assistant—MARGARET DAWLEY
Staff—CHARLOTTE MARBLE, MARIETTA HUFFORD

CLASSES—CHARLES MACK, *Editor*
Assistant—PATSY MOE
Staff—NORMA SPRINGER, IMO JEAN NIECE

CAMPUS ACTIVITIES—MARY BENNETT, *Editor*
Assistant—DOROTHEA MERRYWEATHER

OREGON STATE WOMEN—NITA COLVIN, *Editor*
Assistant—ALICE MAXWELL
Writers—FAITH LINDROS, KATHRYN TONSING

HONORARIES, CLUBS, SOCIETIES—
 RALPH REICHLER, *Editor*
Assistant—ELOISE BILYEU
Writers—HOLLIS SWINGLE, MILDRED CARLETON,
 BERT TAYLOR

INDEPENDENTS—HELEN WILLARD, *Editor*
Assistant—BERT ROBINSON

SORORITIES AND FRATERNITIES—
 KERMIT JOHNSON, *Editor*
Assistants—MILDRED KRAMER, AL BAILEY,
 HARRY LANCASTER, DOROTHY MARSTERS,
 MARION CHANDLER, EDNA SLAYTON

ATHLETICS—EDWARD C. COMAN, *Editor*
Writers—FRANK PARKER, JAMES HEARTWELL,
 WILLIAM SCHWABE, WILLIAM JOHNSON, REX
 ROBINSON, CLARENCE AKIN

DRAMATICS, MUSIC, FORENSICS—
 LOIS SOUTHAM, *Editor*
Assistant—BETTY BURGARD
Writers—GLADYS SHANK, GORDON WINKS,
 MERRITT WILSON

MILITARY—ELDON BAKER, *Editor*
Assistant—PAUL OTIS

PICTORIAL OREGON STATE—
 CARL ROZZEN, *Editor*

DANCES—MARION ELLIOTT, *Editor*
Writer—JOHN GROSS

HUMOR—ADELL COLLIER, *Editor*
Assistant—ROBERT KING

PHOTOGRAPHY—ROBERT C. SMITH

PICTURES—HENRY HANCE, WILMA WELLS,
 NORMAN HARRANG, EDNA KARHUYAARA,
 ROWLAND ROSE, HELEN REID, GRANT
 ROBLEY, MARGUERITE SATHER, IRENE
 GRIGGS



Editorial Staff



Outstanding Beaver Salesmen

EFFICIENCY STAFF—T. W. SWIFT, JOE SMULLEN, LLOYD GRIGGS,
RALPH KLEIN, BURTON BURROUGHS, GEORGE BORKOWSKI, RALPH
BAILEY, HAROLD SOUTHWICK
REPORTERS—MILDRED GLANN, PHY GILLHAM, KATHERINE CONKLE
SYSTEMS EDITOR—JEANNE REINHART

OFFICE STAFF—JEAN ST. CLAIR, *Chief Secretary*
Assistants—MADGE COPPOCK, ALICE PURVIS
Staff—CLARA NOBLE, EILEEN HUFFMAN, DOROTHY NICHOLSON, OLGA
JORGENSEN, NAOMI MAYFIELD, DONNA LAUTNER, BETTY FEHREN-
BACHER, MARY ROSE

MANAGERIAL STAFF

MANAGER
VESTA BECKLEY

ASSISTANT MANAGER
DON BAILEY

CIRCULATION
MORRIS LITTLE

COLLECTIONS
NORMAN OLIPHANT

ADVERTISING MANAGER
WALTER MACKAY

ADVERTISING STAFF
ASSISTANTS

BYRON CARLSON
NEIL FLEMING
PORTER LOOMIS
PAUL McDOWELL
LYLE WALLAN
STANLEY QUINN

NATIONAL ADVERTISING
MANAGER
MARTIN HOWARD

SECRETARIAL STAFF

ERMA HOECH
MARGARET DALE
BONNIE WILSON
MADELINE SLEPPY
PEARL MOHR
MARIAN RYAN
LOIS BECKLEY
ELIZABETH TOLIN

CIRCULATION STAFF
ASSISTANTS
CHARLES GARLAND
BRYANT WILLIAMS

LEE HUNT
WEBBER DOUGHTON
REX WILSON
FORREST TOWERS
HELEN BROWN
JOHN MASON
JANIE HARDIE
ROBERT BROWN
LARUE LINDSEY
CHARLES NORTON
HILDRED ATKINSON
ED KLINKE
EVELYN BUELL

ARLENE LOUGHRY
PAUL SAGAR
ANNABEL GRANT
TOM KEAN
JACK READING
CLAUDIA BUNTIN
PHIL EDWARDS
FERN BOYLE
EDWARD REICHMUTH
JOHN DIEFEL
EARL WARD
JOHN GREENE
WES HEISE



Managerial Staff

O. S. C. DAILY BAROMETER

IN keeping with the policy of progress to which the Oregon State Daily Barometer adheres, the addition of an eighth column marks another step in its constant improvement.

The Barometer, the official organ of the Associated Students, is a four-page publication issued daily except on Sunday and Monday. An entirely separate day and night staff edits each issue of the week.

The editor-in-chief, by amendment to the student body constitution, is now selected by a board consisting of four students and three faculty members, thus eliminating any subjection to political whims and insuring competence and efficiency, since the sole basis of judgment is merit.

Students in elementary journalism courses



CARL TOTTEN
Editor

write the copy for its pages, gaining in this way practical experience as well as theory in news writing. These stories are copyread by members of the staff, who are appointed by the editor on the basis of the number of inches printed during the elementary course, the quality of copy and general attitude. These members, together with the day and night editors and their assistants, make up the staff for each issue.

Three special writers are chosen at the end of each term to cover the big stories which could not be entrusted to an elementary student.

The finances, advertising and circulation are handled by the manager, who is selected by the Board of Control. This board is a member of the Pacific Intercollegiate Press association.



Hawkins Pickett Bennett Crawford Johnson Searing Warren Holmes Coman Wilberding Scarcy Phillips Bailey

Day and Night Editors

O. S. C. DAILY BAROMETER

THE change in form from a seven column to an eight column newspaper has been a distinct financial success, finds Ezra Webb, manager of the Oregon State Daily Barometer. This change was launched despite the many doubts as to its successful outcome, but the results have exceeded all expectations for the plan.

Webb brings to his position the experience of two years of managership, having completed his second year this spring. Under his guidance there have been created accurate and permanent records of the advertising space used daily by local and national advertisers. Improvements in staff organization, accounting, records and service work are constantly being made. A budget system of income and expenditure is planned at the beginning of each year.



EZRA WEBB
Manager

A service inaugurated last year which has proved of far-reaching value is that of carefully searching each day's issue for items of special interest to the parents of students registered in school, then sending a marked copy of the issue to them free of charge, together with a letter explaining the service.

A well-organized staff of subordinates handles the various departments of advertising, circulation, collections and financing.

The offices are located in the Memorial Union building with adequate provisions made for files and records.

Members of the staff solicit Corvallis business men and campus organizations for advertising space in the Barometer. Each afternoon they plan the make-up of their ads for the morning issue of the Daily.

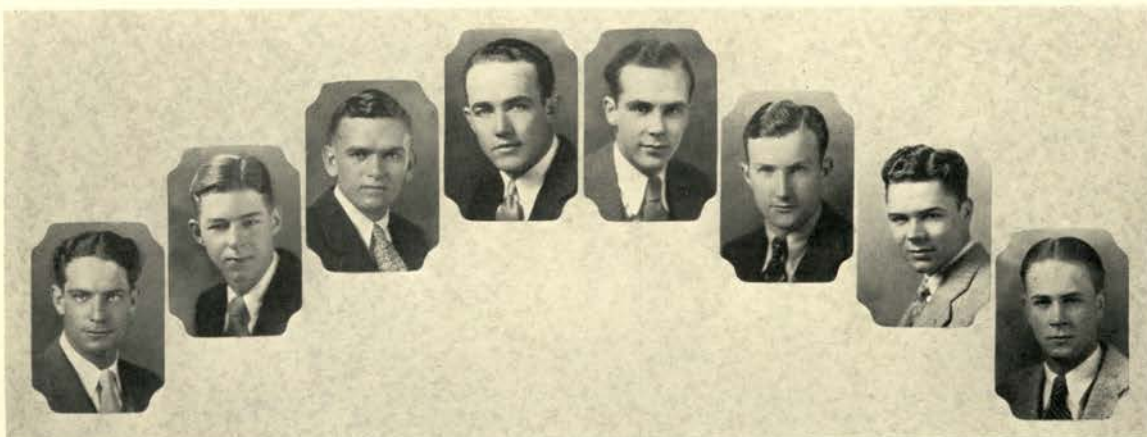

Brown Deifell Elden Lage Parker Sjoblom Taylor Wilson

Managerial Department Heads

PUBLICATIONS



Barometer Staff at Work

BAROMETER EDITORIAL STAFF

DAY AND NIGHT EDITORS

Day

MARGARET HOLMES
WINIFRED WILBERDING
CAROL PHILLIPS
DEHLIA HAWKINS
EDITH BENNETT

Assistant Day

MILDRED KRAMER
MARIAN ELLIOTT
OSA LAUTNER
WILMA WELLS
MARY BENNETT

Night

JOHN NEWTON
LARRY WARREN
ED COMAN
MORRIS SEARCY
JAMES MURRAY

Assistant Night

SINCLAIR HAMMOND
RALPH REICHLER
DICK BUSCHMAN
KERMIT JOHNSON
ALFRED BAILEY

DEPARTMENT EDITORS

WESLEY COUTTS, *Assignments*

BUD STARK and MARVIN BRADEN, *Humor*

BILL JOHNSON, *Sports*

AL BAILEY, *Features*

GEORGE HOWIE, *Systems*

COPY READERS

FRANCES BUTNER
PAUL RYAN
DAN JORDAN
SAMUEL MAIZELS
CATHERINE MCKENZIE
ELOUISE BILYEU
MARY GREGG
NORMA SPRINGER
BOB CARLSON

CHLOE BURGE
ALICE FISHER
HARRY COWIE
BLANCHE HOLTGRIEVE
GARNETT WHEDBEE
AURELLA BUCHANAN
REX ROBINSON
MARGARET METCALF
MARGARET MILLER

JIM FRAER
MURIEL WILEY
ELLERD LARKINS
DOROTHY MARSTERS
KATHRYN TONSING
NITA COLVIN
FRED RUCKER
EVELYN RAYMOND
PATSY MOE

GERALD DUDLEY
ELLEN PEMBERTON
BETTY BURGARD
JOHN GOSS
TIM DE JONG
WALDO TAYLOR
KENNETH MORRIS
MARION CHANDLER
JACK TOSTEVIN

HARRY LANCASTER
JOE WARREN
BILL SIMMONS
DEXTER UNDERHILL
SUE HYSLOP
ELEANOR TONSING
THELMA POWELL
MARTHA HUMPHREY
NORI SHIMOMURA



Editorial Staff



Barometer Manager's Office

BAROMETER BUSINESS STAFF

BUSINESS STAFF

EZRA S. WEBB	<i>Manager</i>
BERTIL SJOBLUM	<i>Advertising Manager</i>
HOWARD BROWN	<i>National Advertising Manager</i>
JULIUS WILSON	<i>National Collection Manager</i>
EDWIN PARKER	<i>Collections Manager</i>
RIDDELL LAGE	<i>Circulation Manager</i>
GEORGE ELDEN	<i>Service Department</i>

ASSISTANTS

HAROLD HAGEN	LOIS TERPENING
ESTHERLEONE RIGGS	HAROLD WHITESIDE
LOUISE MANN	KENNETH MORRIS
GEORGE REESE	DOROTHY STRADLEY
BILLY DUGGAN	LOUISE NICHOLS
BERT TAYLOR	LOIS IRVING
DOROTHY NICHOLSON	ELIZABETH GALLAGHER
DOROTHY H. HALL	DALE COWAN
JOHN J. DEIFELL	



Managerial Staff

OREGON STATE MONTHLY

THE Oregon State Monthly, all-college and all-alumni magazine, published by the Oregon State College Alumni association, completed the ninth year of its existence with Loring G. Hudson, '27 in vocational education, in his second year as editor.

Developing the idea of serving the entire college, departments for the various schools were incorporated in the magazine this past year, giving a monthly digest of events pertaining to each individual school. Another improvement was the amalgamation of the Oregon Countryman, official publication of the school of agriculture for 21 years, with the Monthly. The addition of a pictorial biographical department for prominent alumni, and a literary section, together with other improvements, resulted in increase in the number of pages to 44 each issue. Beginning this year the magazine comes out on a 12-month basis instead of 10 as in the past.



L. G. HUDSON
Editor

In its capacity as an organ of expression for the college the Monthly gives students an opportunity to work on its staff and gain journalistic experience. More than 75 students take part each month in the editorial and managerial duties. Sigma Delta Chi, national professional journalistic fraternity for men; Theta Sigma Phi, national professional journalistic fraternity for women;

and the Oregon State Ad club are organizations that have made work on the Monthly a definite project. Among the prominent contributors to the magazine this past year was Mrs. Sarah E. Finley, wife of the first president of Oregon State, who prepared a series of articles dealing with the early history of the school.

This year the sales force was composed of approximately 50 rookesses. During football and basketball games the co-eds proceeded with sales, thus greatly increasing those made to alumni.

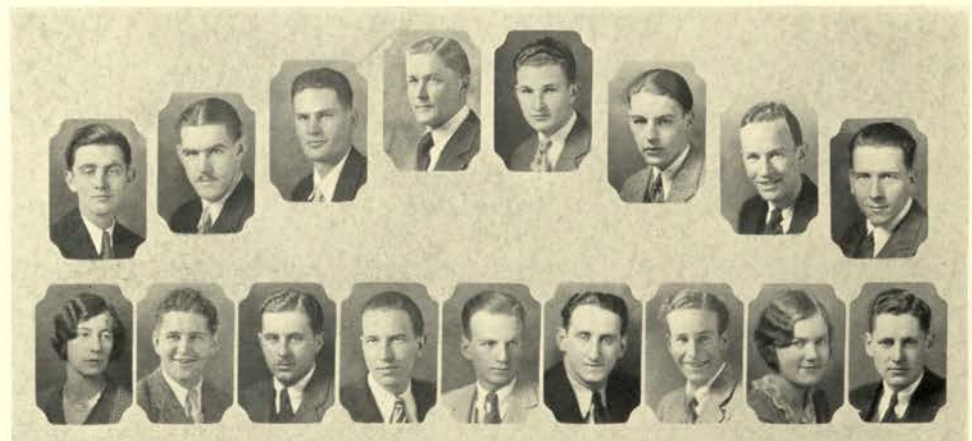

Department Editors

Bailey Moe Coman Murray Cordy Newton Hagglund Pickett Ingle Poorman Johnson, K. Rozzen Johnson, W. Searing Mackey Webb

OREGON STATE MONTHLY

AFFILIATION with the Pacific Graduate Group marked a forward step in the advertising affairs of the Oregon State Monthly this year under the guidance of Edward C. Allworth, '16 in commerce, as manager. The graduate group has been organized to further the advertising facilities of the coast alumni magazines, making it possible for advertising to be sold for the entire group as a whole, thus reaching some 50,000 selected subscribers. Considerable national advertising has been made possible for the Monthly through this arrangement.

The Monthly now numbers among its subscribers a large following of students in addition to the growing group of alumni. Coordinating with the student editorial staff, a student managerial department was inaugurated this year to give opportunity for training in managerial work. Under student management a successful campaign for student subscrip-



E. C. ALLWORTH
Manager

tions was carried on the first part of the year. In addition to this drive, students assist each month in the sale of the magazine on the campus. According to present plans a full time circulation manager will aid the staff in publicity work. Modernization of the type and general make-up of the magazine is one of the developments being worked out this year.

In addition to managing the Monthly, Allworth is alumni secretary. He has been renamed for the last three years as regional director of the eighth alumni district of the American Alumni council, which includes Oregon State. The district convention was held in Spokane, Wash., this year with 11 colleges and universities represented.

Marian Conklin, '29 in home economics, who has been advertising manager of a daily newspaper in Yakima since graduation, has recently been appointed circulation manager.



Editorial and Sales
Staff

DIRECTORY



L. H. WARREN
Editor

THE Oregon State Directory, the most widely used book on the campus, is the official student and faculty directory. It is published by the students of the school of commerce twice a year, at the beginning of the fall and winter terms. It includes the names, addresses and telephone numbers of all the faculty and students.

The Directory contains, other than this, a list of all sororities, fraternities and independent organizations, with their respective telephone numbers, and the college calendar for the year. An organizations' directory with the student body officers, the board of control, student council, committee on student interests, Greater Oregon State committee, Memorial Union board of directors, class officers, honor societies with president and secretary of each, publications with name of editors and managers, independent clubs, men's and women's hall clubs, fraternities and sororities with names of presidents and managers of each, officers of miscellaneous organizations, and the social schedule for the term are included in the publication.

The editor is elected by the Chamber of Commerce, and the manager and other members of the general staff are appointed from the commercial students. Financing, editing, advertising, and circulation give the students an opportunity for practical work in commercial lines. The efficiency of the staff of over 90 students made it possible for the Directory to be published earlier both terms this year than ever before.

The editor is elected by the Chamber of Commerce, and the manager and other members of the general staff are appointed from the commercial students. Financing, editing, advertising, and circulation give the students an opportunity for practical work in commercial lines. The efficiency of the staff of over 90 students made it possible for the Directory to be published earlier both terms this year than ever before.



MORRIS LITTLE
Manager



Directory Staff

TECH RECORD

THE Oregon State Technical Record is designed to represent the departments of electrical, civil, mechanical, mining and chemical engineering. The articles are not limited to campus problems but go into the fields of practical work and deal with problems confronting professional engineers. Positions on the staff are held by students majoring in engineering who wish practice in journalism.

The magazine is the official publication of the Associated Engineers and is issued quarterly. The material obtained for the book comes not only from students but instructors, alumni and professional engineers. It offers a medium for discussing problems of interest in various phases of the engineering profession.

The editor is a member of the Engineering College Magazine

association, a national organization of 18 publications in colleges throughout the country. Through this association an exchange of ideas and problems of the field is possible.

The "Tech" Record started first as the Northeast Journal of Engineering in 1909 and has developed constantly in style and make-up until the circulation has now reached a total of 700 copies.

The "Dean's Column" by Harry S. Rogers, dean of engineering and mechanic arts, is proving to be a popular feature in each edition. His discussions pertain to educational processes for engineers and include the social, recreational and practical aspects. Students and alumni are bound closer together by the "News of Alumni" section which informs of the occupation and location of engineering graduates.



G. N. SMITH
Editor



L. HALDERMAN
Manager



Tech Record Staff



TYPICAL STATERS



TYPICAL STATERS



Sara Louise Shields



Ezra S. Webb

THE FIVE TYPICAL SENIORS. More than 50 faculty and student judges selected these five seniors as representative Oregon Staters.

TYPICAL STATERS



Grace Colbourne



Harold Boone



Winifred Wilberding

THE FIVE TYPICAL SENIORS. Miss Wilberding, Miss Colbourne received the same number of votes, each was awarded the honor.

TYPICAL STATERS



THE FOUR TYPICAL JUNIORS. Two of the four juniors chosen as representative members of their class.

TYPICAL STATERS

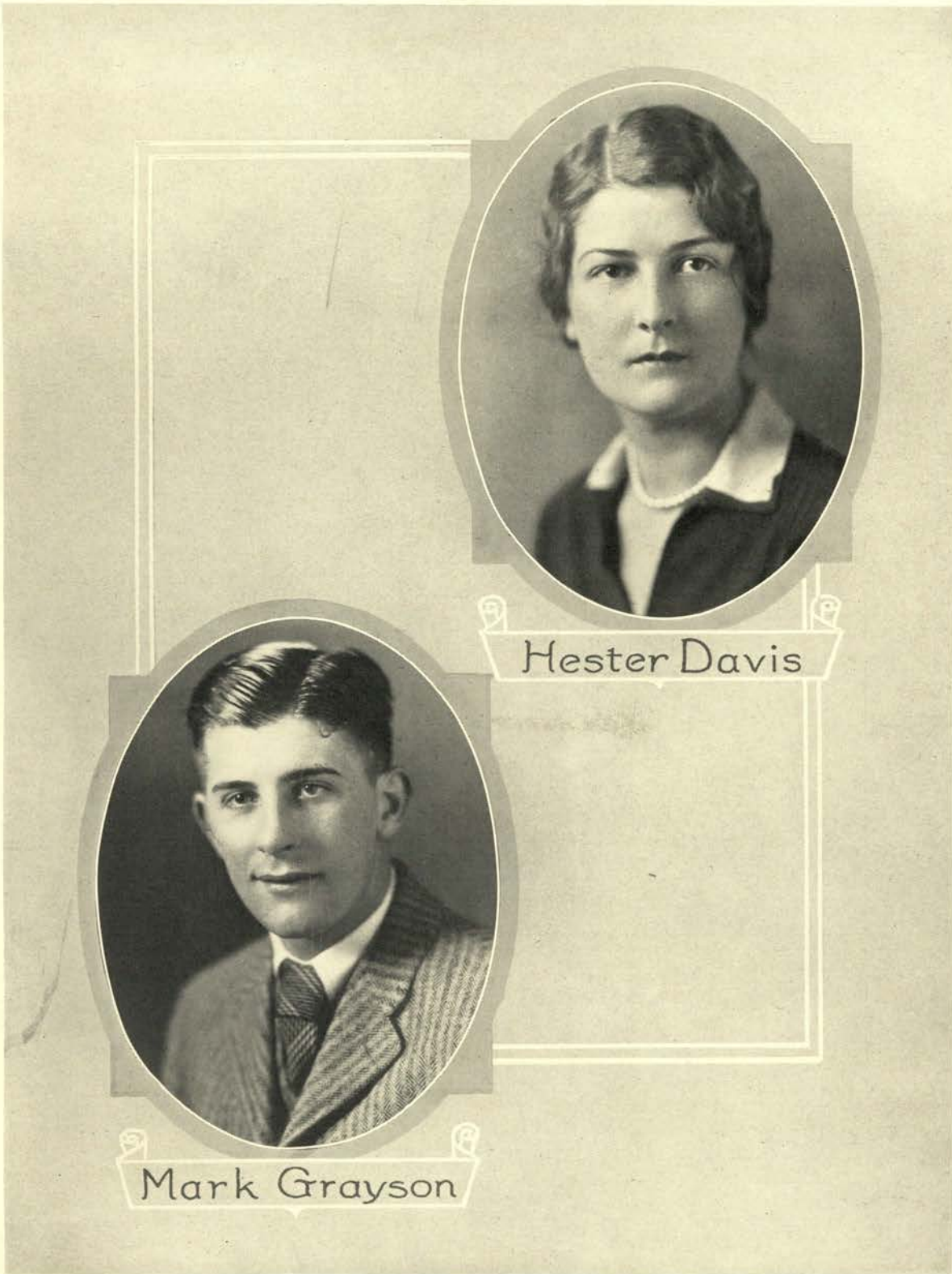

THE FOUR TYPICAL JUNIORS. Two of the four juniors chosen as representative members of their class.

TYPICAL STATERS



Edward Efteland



Georgina Clark



Amy Aldrich



Lyle Foster

TYPICAL SOPHOMORES-FRESHMEN. Four underclassmen selected as typical of their respective classes by faculty and student judges.

CAMPUS ACTIVITIES

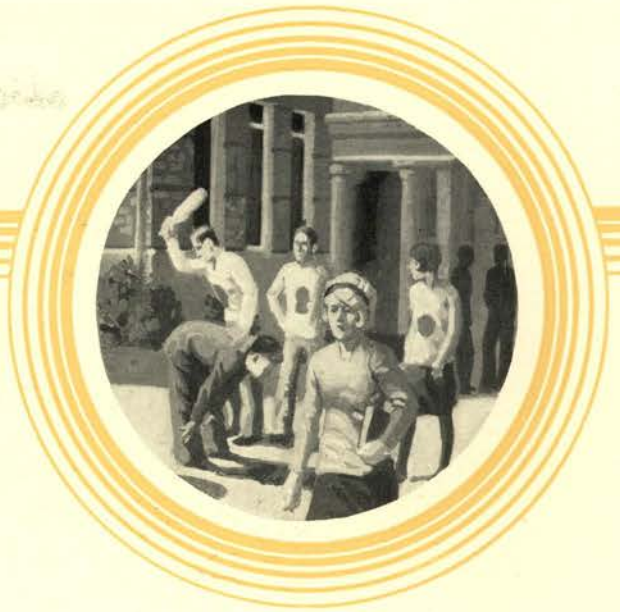

MARY BENNETT
Editor



Associated Rookesses

ASSOCIATED ROOKESSES

THE Associated Rookesses is an organization composed of a freshman girl from each of the different living groups and dormitories under the supervision and direction of the Associated Women Students.

Their purpose is to aid the officers of A. W. S. in any way possible, such as clerical work, acting as guides and "walking information bureaus" during Mother's week end, assisting at social functions and many other small services. Activity points are given for this work.

BEAVER GUARD

THE organization of the Beaver Guards is in the third year of its existence. As its name implies, it guards the proud mascot of O. S. C.—a beaver with challenging aspect gnawing a great log. A bronze beaver, he is—who instills the fighting spirit into every loyal son and daughter. The Guard refurbishes and grooms His Majesty to be trundled forth to lead parades, preside at football games and issue the challenge to rival institutions. Melvin L. Shaw, chairman, chose six assistants to guard the bronze beaver.



Beaver Guard



Lumm

Shields
Mitchell

Carlstrom
Needham

Colvin
Stout

Wright

Big Sister
Central Council

BIG SISTER COMMITTEE

THE Big Sister organization is a group of 100 girls chosen at the close of the college year to give personal advice and attention to the freshman girls in the fall. The duty of each Big Sister is to help the freshman co-ed orient herself in college life, find interests and activities for her, and help her make the right start.

This work is accomplished through personal letters written to the little sister before the opening of school, contacts through social events, and friendly assistance. The outstanding social events of the

college year are the big sister-little sister parties in the halls and the big sister tea honoring Mrs. Lorna C. Jessup, Big Sister advisor.

The central committee of 10 girls who supervise the organization, under the direction of the Y. W. C. A., was composed this year of Sara Louise Shields, chairman; Eloise Wright, vice-chairman; Agnes Nasset, secretary; Violet Needham, publicity chairman; Bessie Stout, social chairman; Nita Colvin, Marion Lumm, Dorothy Hall, Mildred Mitchell, Dorothy Carlstrom.



Big Sister Committee

ACTIVITIES



Exposition
Committee

EDUCATIONAL EXPOSITION

STUDENTS from almost every high school in Oregon come to the campus for a two-day visit during Educational Exposition.

The various departments of the college are "on parade," demonstrating the opportunities which they offer to the college student. Delegates are given a real insight into campus atmosphere by attending classes and observing exhibits. They are housed at the halls, sorority and fraternity houses. A large staff of committee chairmen help to make the week-end a success.

CAMPUS WEEK END

EACH class steps up to the next in rank during Campus Week End, with the rook lids and green ribbons blazing in the bonfire, cords appearing on lowly sophomores and embryo mustaches gracing masculine junior visages.

The rook-sophomore tug-of-war over the millrace for the annual spring "wetting," the all men's show, and the colorful regatta on the Willamette river, are high spots in the festivities. A big all-school dance in the Memorial Union building concludes an eventful week end.



Campus Week End
Scene

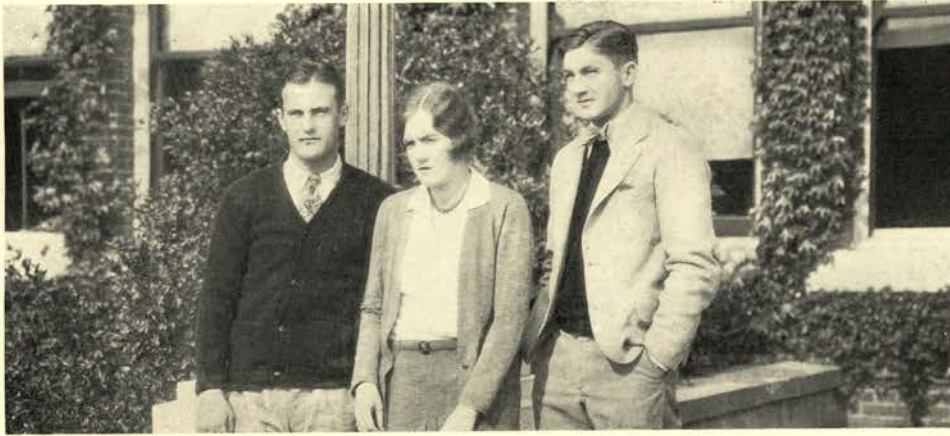

Greater O. S. C.
Committee

GREATER O. S. C.

THE Greater Oregon State committee promotes the interests of O. S. C. throughout the state. Committee representatives are appointed to serve in every city and community. High school students are encouraged to come to college, through pamphlets and statistical matter sent out during the school year showing the advantages of a college education, and through social events sponsored by the committee during the summer and holiday vacations.

FRESHMAN WEEK

OREGON State college was the first institution in the west, and one of the first in the entire country, to inaugurate the Freshman Week plan. The 1929 event was the sixth annual program, attended by nearly 1100 freshmen.

The object of the four-day session of lectures and interviews before the regular registration is to acquaint the new student with the essential features of college procedure, in order that he may more rapidly adapt himself to college work.



Y. M. - Y. W.
Freshman Party



Homecoming
Committee

HOMEcoming WEEK END

GREAT activity and elaborate preparations of the campus and the living groups characterize the annual Homecoming week end. Neville Huffman was general chairman of the gala event last fall.

House signs and welcoming slogans give the campus a festive appearance to greet alumni upon their return to the alma mater.

The various rally dances previous to the main events usher in the holiday spirit, and the bonfire and noise parade add to the general hilarity of the occasion.

MOTHERS' WEEK END

THE May Fete with its colorful dancing and pageantry and the banquet in the ballroom of the Memorial Union building are high lights of Mothers' Week End, set aside as an honor event for the mothers of Oregon State students, both men and women. At a special convocation the pledges to women's honorary organizations are announced and other awards are presented. The scholarship cup to the sorority or hall group making the highest scholastic record for three terms is then awarded.



May Fete



Pep Committee

PEP COMMITTEE

MEGAPHONES, rooster lids, pom-poms, colored cards, orange and black, white sweaters, rallies—these furnish the pep and color to an athletic event. The Pep committee fosters and maintains school spirit in the scheduling and directing of all rallies during the year.

Members are Irene Griggs, George Castner and Richard Stalker, chairmen; Genevieve Kruse, Helen Reid, Jane Elkins, Melvin Shaw, Harvey Lounsbury, Jerome Clark, Maurice Fletcher, James Gibson and James Heartwell.

SMITH-HUGHES WEEK-END

MORE than 250 boys are enrolled in high school agriculture, and their teachers annually make their way to the Oregon State campus for Smith-Hughes week-end. The program includes contests in agriculture, public speaking, basketball and agricultural demonstration by the college. Students majoring in agricultural education assist in supervising these contests. The banquet in the Memorial Union building is the high light of this convention. Various contest winners are announced and prizes awarded.



Smith-Hughes
Contest Winners

SUMMER SESSION

"SUMMER Study in a Vacation Setting," is the slogan of the Summer Session under the supervision of Dr. M. Ellwood Smith, dean of the school of basic arts and sciences.

The summer session offers courses to meet the needs of a wide range of students and teachers with much or little previous preparation. Anyone who believes he can profit is admitted without examination or presentation of credentials. Teachers, extension workers, students desiring graduate, undergraduate, or entrance credit, will find a variety of courses taught by experts.

Such nationally known authorities in their fields as Knute Rockne in athletics, James R. Patterson in interior decorating, Miss Clarabel Nye in extension work, Dr. Henry C. Sherman in home economics and Miss Maxwell Munroe in commerce, offer summer courses at Oregon State college.

The spirit of friendliness and comrade-



DEAN M. E. SMITH
Director

ship is a background for productive summer work carefully fostered in social dancing classes, week-end hikes, swimming in the cool tanks in men's gymnasium and women's building, and trips to shore and mountains. City tennis tournaments have placed this sport among the leading activities.

A program of addresses by speakers of national distinction increases educational advantages. Last summer an interesting feature was the interpretation of a number of well-known plays and poems by those distinguished in this field.

Practical classes in agriculture, home economics and leadership, with more than 700 club boys and girls participating, convene for two weeks in June. H. C. Seymour, state club leader, directs this course assisted by local and county club leaders and college staff members.

The class in Community Drama presents several plays during the session.



Summer Session

ACTIVITY POINT COMMITTEE

FAIR distribution of activities among Oregon State students is the work of the Activity Point committee, organized for the first time on the campus this year.

The committee, headed by Albert G. Maizels, is composed of six members. Although working in a routine capacity, it also serves as an executive, advisory and administrative body.

Because of the work of this committee, the system has become a reality in student body affairs this year. Printed lists have been published in the Barometer, listing all activities for which points are given and the number of points allowed. A new method of filing, in which a permanent record of a student's participation in activities throughout his entire college career is kept, will be available for those interested.

The constitution of the Associated Students at the recommendation of the Point committee has limited the number of



ALBERT MAIZELS
Chairman

activity points allowed each student to a maximum of 100 points. Those exceeding this limit are brought before the committee and requested to drop those in which they are least interested. Only by special permission may one carry more than the maximum. In this way, with the cooperation of the student interests committee, the Activity Point committee has succeeded in distributing activities among

a larger number of students, lessening the work of a few prominent men and women and thus permitting more efficient handling of each student office without overburdening.

Revisions are being made constantly to adjust inaccurate distribution of points and to give credit for new activities.

The major student body officers carry a maximum of 100 points. This includes the editor-in-chief of the Beaver, editor of the Barometer and president of the Associated Students.



Point Committee



Yell Leading Staff

YELL LEADING STAFF

A COMPETENT yell leading staff is an essential part of successful athletic events, and this requirement was adequately filled this year by "Christy" Christianson, yell king, and his assistants, Fred Welch and Alex Atterbury.

Besides commanding Beaver voices in unison, Christy directs a yell leading class of aspirants who wish to try out for the position. Six men are chosen for try-outs. The new yell leader and his assistants are elected at the annual spring school election.

Y. M. C. A.

THE Young Men's Christian association of Oregon State college is a campus movement of students and faculty, inter-denominational in character. It is so organized as to round out a student's life and to manifest a spirit of friendly interest among the students, to contribute to their physical comfort, and to give helpful counsel when needed.

The Y. M. C. A. maintains an employment bureau, arranges for the housing of new students, and works for the religious welfare of the students.



Y. M. C. A. Council

Anderson
Haneberg

Ashla
Jarmon

Boomer
Johnson

Carlson
McKeen

Ferguson
Stokesbary

Goss
Tameshige

Y. W. C. A.

THE Y. W. C. A. is a nationally known women's organization whose major purpose is to help each woman develop a full and creative life through cooperation with others and from inspirational leadership. During the year the Y. W. C. A. sponsors many projects.

Four all-college vespers in the Memorial Union lounge were sources of inspiration to many students. One was a special Thanksgiving service. National leaders and nationally known artists the Y. W. C. A. aided in bringing to the campus are Mary Wood Hinman, natural dancing specialist, who held classes for leaders of recreational activity and physical education; Burton Holmes, traveler and lecturer; Winifred Wygal, acting executive secretary of Y. W. C. A.; Marcia Seeber, national student secretary for Seabeck division; Henrietta Thomson, international student secretary for Pacific coast; and the Ben Greet players who presented



MARGARET JENKINSON
President

two Shakespearean plays, "Twelfth Night" and "Hamlet." The Big Sister tea was given in honor of Mrs. Lorna C. Jessup.

The ruling body of the Y. W. C. A. is the Y. W. cabinet composed of the following: Mrs. Florence Bryant Parker, secretary and advisor; Margaret Jenkinson, president; Sara Louise Shields, chairman of Big Sisters; Beulah Porter, Grace Baird, Agnes

Nasset, Elizabeth Abraham, Anna May Berry, Eloise Bilyeu, Helen Brown, Aurella Buchanan, Martha Dreyer, Fern Edwards, Marian Fisher, Ione Nelson, Louise Nichols, Clara Noble and Amelia Sanson.

Elizabeth Stout was installed as president of Y. W. C. A. for next year. Big Sister work will be conducted by this year's freshmen as they have been in close contact with the work. Fern Edwards is chairman of the freshmen commission.



Porter Dreyer Baird Edwards Nasset Fisher Abraham Nelson Berry Nichols Bilyeu Noble Brown Sanson Buchanan Shields

Y. W. C. A. Cabinet

Pioneering a new field of education in the Pacific Northwest, Dr. Margaret Comstock Snell, teacher, physician and practical idealist, came to the College in 1889 to teach home economics, and for twenty years thereafter actively carried on an original program of instruction in the arts of home-making, the principles of health education and the appreciation of art and literature. Her work in initiating a new point of view in education, prompted the *San Francisco Call* to say of her a few years ago: "While she never scorned the classical traditions, this remarkable woman evolved a theory that was as revolutionary a quarter of a century ago as the theory of relativity is today."

*Dr. Margaret
Comstock Snell, pioneer
of Home Economics
Education*

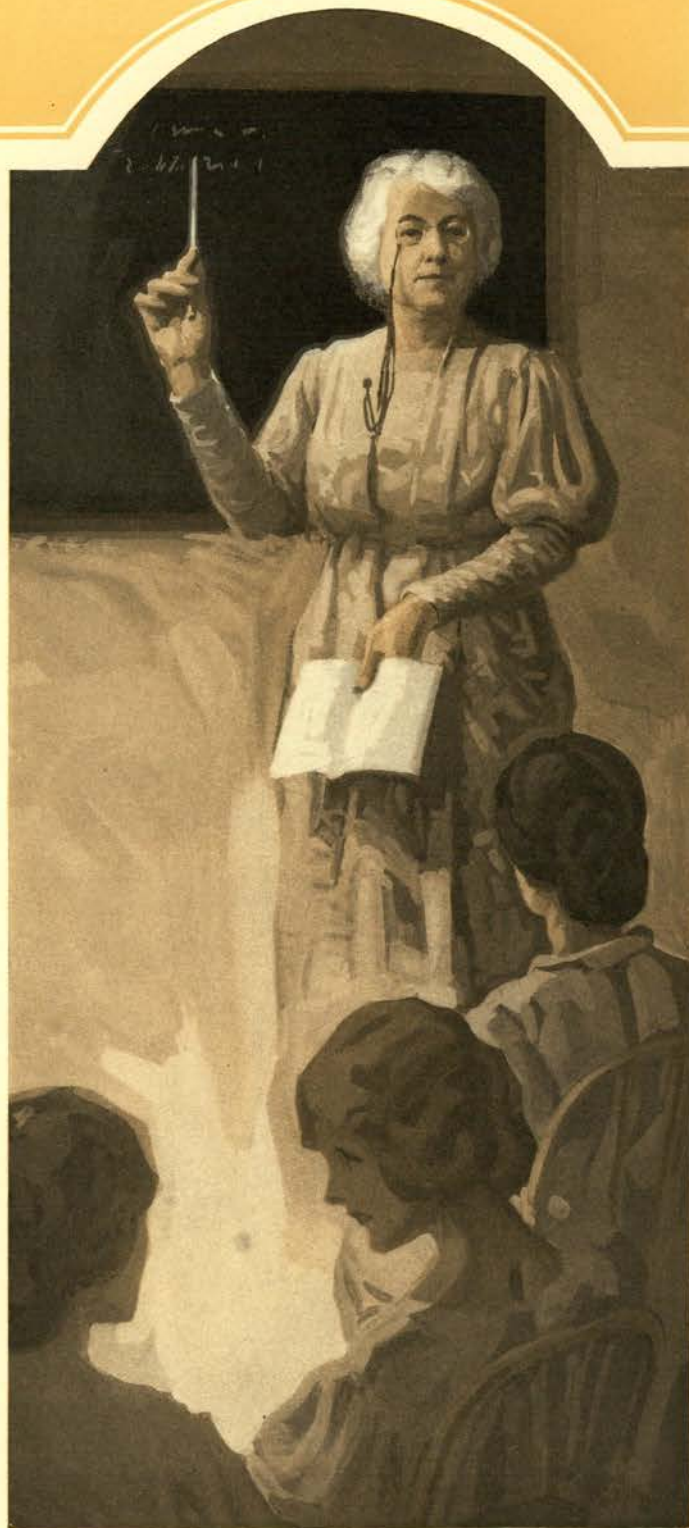

OREGON STATE
WOMEN

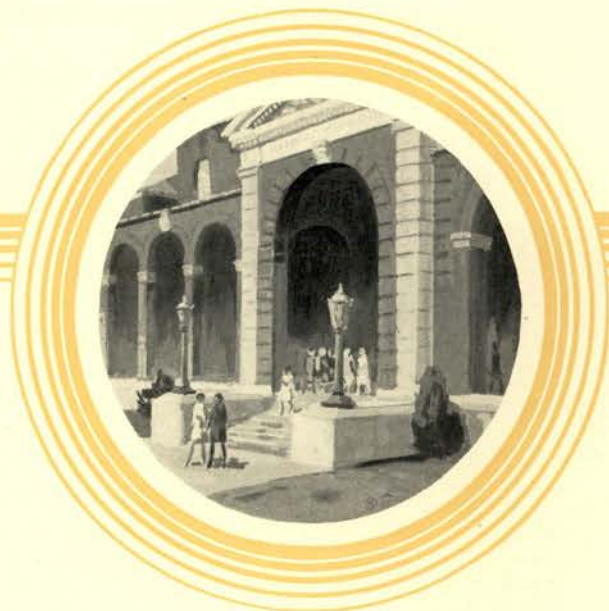

NITA I. COLVIN
Editor

OREGON STATE WOMEN

ASSOCIATED WOMEN STUDENTS

THE Oregon State chapter of the National Federation of Associated Women Students is a self-governing body composed of all women registered in the college. Its aims are to unify the work of all women's organized groups and to create a spirit of co-operation between them.

A. W. S. sponsors three large social events during the year, one for each term. The Co-ed ball, given primarily for the freshmen women, is a fall term event. The women's formal tea, a new event initiated last year, is given during winter term, while the women's stunt show, participated in by all hall and sorority groups, is a competitive activity spring term.

In the spring A. W. S. sponsors Mother's week-end and entertains the mothers of all students with luncheons, banquets and a May Fete. A convocation to which all mothers are invited is held to award



GRACE COLBORNE
President

honors and announce pledges to women's honorary societies.

Assemblies are called regularly for the women students to discuss the business of the organization. Officers were Grace Colborne, president; Betty Robley, vice-president; Billie Cupper, secretary; Mary Bennett, treasurer; and Elizabeth Howland, sergeant-at-arms.

A. W. S. also maintains a loan fund for women on the campus. The purpose of this fund is to help students out of immediate difficulties. This is managed by the council of the organization, under the supervision and direction of Mrs. Lorna C. Jessup, assistant dean of women.

Each year A. W. S. aids in bringing women to the campus who are leaders in business, journalism, physical education, home economics, Y. W. C. A. and social service work and other professions.



A. W. S. Officers

Bennett

Colborne

Cupper

Howland

Robley

OREGON STATE WOMEN



Gamma Phi Beta
First Place

WOMEN'S STUNT SHOW

GAMMA Phi Beta won first place, \$20 in gold given by the Benton County State bank and a silver loving cup from the Associated Women students with their presentation of "Aladdin or the Wonderful Lamp" at the Majestic theater April 11 and 12.

Sigma Kappa won second place and \$20 in gold from Miller Mercantile company.

Waldo hall took third place. The Ball Studios awarded them \$15 in gold.

Elizabeth Stout, junior in home econ-

omics, was manager of the show. She was assisted by Mrs. Lorna C. Jessup, advisor; Marian Wolff, assistant manager; Elsie Johnson, finance; Marian Elliott, publicity; and Marion Weatherford, stage director.

Mrs. A. W. Norblad awarded the prizes. Judges were Mrs. H. L. Corbett, Mrs. Reade Ireland and Mr. Albert Hawkins. Stunts were judged on a basis of originality of treatment, simplicity, finish, promptness and attractiveness.



Sigma Kappa,
Second Place

Waldo Hall,
Third Place

CO-ED BALL

ABELLE of the sixties doing the Waterloo, a duo of devils interpreting the varsity drag, characters from nursery rhymes, history and fiction were features seen at the Co-ed ball. The ball is an annual get-together party held fall term at which co-eds, housemothers, faculty members, and townswomen frolic together in the women's building.

Ah, some one detects a man—his disguise did not serve him well. He is thrown out, not wanted! Men are not welcome at this all-women's function. Their presence is an imposition. As soon as they are observed, they are ejected quickly and decisively.

Beatrice Sartain, as a Turkish woman, won the prize for having the most beautiful costume. A Dutch boy and girl, Gertrude Newton and Mary Billing, were judged the most clever couple and Rosalie Buren, posing as a moron, won the prize



Co-ed Ball Winners

for the most original costume.

A prize was also given to every fiftieth girl entering the door and to the houses having 100 per cent attendance. An original skit was given by the housemothers in which they buried the 1929 senior privileges. The Women's Athletic association entertained with a clog dance by Candace Cool.

Pi Beta Phi, Kappa Alpha Theta, Chi Omega and Kidder hall were 100 per cent organizations. The Pi Phis, clad in pajamas and white night caps with numbers on their backs, represented a nursery school. Thetas wound in and out through the crowd under a caterpillar canopy, doing an original clog. The Chi O's enacted the nursery rhyme, "there was an old woman who lived in a shoe."

Upon entering, girls were given blue and red dance programs which were filled out impromptu during the afternoon preceding the ball.



Co-ed Ball

WOMEN'S PHYSICAL EDUCATION

MISS Ruth B. Glassow, director of physical education for women for the past four years has supervised the co-eds in the most eventful years known to Oregon State women. The high rating of the work of the department has come as a result of her efforts to promote health on the campus. She has brought many helpful suggestions from conferences which she has attended.



RUTH B. GLASSOW
Director

Through the efforts of the physical education staff, physical educators of wide renown have been brought to the students to enable them to learn methods of other schools.

One of the biggest aims of the physical education department is to promote friendly competition and sportsmanship. Aspirants for graduation are required by the department to have one and a half credits in swimming, dancing, individual sports and team games. After participation in

these activities graduates have obtained some degree of skill in physical activities.

Instructors assisting Miss Glassow in the department are Elsie Jacobsen, basketball, hockey and tumbling; Elizabeth Thompson, archery and dancing; Mildred Greenberg, golf, clogging, folk dancing and practice teaching; Laura McAllister, special activities.

Natalie Reichert, who studied last year at New York University and instructed here two years ago, is now in charge of swimming, clogging and volleyball. Evelyn Hasenmayer, who came to the campus this year from Columbia University, has charge of swimming and extension swimming.

Leta Hamilton, instructor of tennis, dancing and social dancing, formerly taught at the Battle Creek, Michigan, college. Members of the staff coach the co-eds for interclass games and assist in tournaments.



Women's Physical
Education Staff

OREGON STATE WOMEN

WOMEN'S ATHLETIC ASSOCIATION

THE Women's Athletic association works in cooperation with the Physical Education club to give athletic activity to all women interested in sports. The aim of the association is to promote qualities of leadership, good sportsmanship, fellowship, cooperation and to encourage participation in wholesome physical activities which make for health and efficiency.

Awards given for participation in sports are a Minor "O" awarded for earning 500 points, the Orange "O" sweater, awarded to co-eds who have earned 1000 points, and who also fill the requirements of scholarship, leadership, sportsmanship, interest in sports, service to W. A. A. and good posture. The name of the most outstanding senior woman is engraved on a bronze plaque.

Projects for the current year of 1929-1930 included the co-ed follies, dance



PEARL HORNING
President

recital, spring festival, "All-American" hockey game and sending delegates to the national convention at Ann Arbor, Mich.

Officers were Pearl Horning, president; Chloe Burge, vice-president; Barbara Burtis, secretary; Alice Jean Young, treasurer; Alice Fish, custodian; Florence Hoagland, publicity manager. Sport managers were Mabel Harding, Ruth Shellhorn,

Florence Kaufman, Martha Jane Pocklington, Elizabeth Hubbard, Kathleen McClintock, Edna May Chambers, Gertrude Newton and Alice Maxwell.

The sports are classified according to the seasons of the year, having hockey and volleyball fall term; basketball, swimming and dancing winter term; and baseball, archery and tennis spring term. Hiking is classified as an all-year sport.

Co-eds make an annual hike to Mary's peak spring term.



W. A. A. Council

Burge
Hubbard

Burtis
Maxwell

Chambers
McClintock

Fish
Newton

Harding
Pocklington

Hoagland
Shellhorn

Kaufman
Young

ORANGE "O" ASSOCIATION

THE Orange "O" sweater is the highest award which may be offered for accomplishment in women's athletics. Women honored this year were Genevieve Hanlon, Mabel Harding, Leome Thordarson, Mary Bennett, Alma Taylor, Elda Aasen, Alice Jean Young, Florence Kaufman, Elizabeth Hubbard and Chloe Burge. The two members who received their sweaters last year are Pearl Horning and Ruth Rydell.

A sweater may be earned by any junior or senior woman belonging to the Women's Athletic association who has earned 1000 points by taking part in campus athletic activities. These activities include the team sports, hockey, basketball, baseball and volleyball. Individual sports included are dancing, swimming, tennis and archery.

A woman may participate in only one team and one individual sport each term. A maximum of 100 points and a minimum



Roberta O'Rourke Evelyn Jacobs
Outstanding Senior Women

of 25 points may be earned each year in hiking toward a minor "O" or Orange "O."

The following requirements must also be fulfilled: she must have a scholarship average of 84, be a leader, give active service to W. A. A., show sportsmanship, have good posture

and character.

A special committee acts each year to determine the awarding of sweaters to eligible co-eds. The committee consists of the head of the physical education department, a faculty member elected each year, the president of W. A. A., the president of the physical education club and one member from the junior or senior class.

Co-eds who have received a minor "O" for earning 500 points are:

Florence Hoagland, Nita Colvin, Martha Pocklington, Kathleen McClintock, Eleanor Tonsing, Dorothy Rice, Jessie Palmiter, Barbara Burtis, Edna Chambers, Ruth Shellhorn, Katherine Tonsing, Alice Fish, Mildred Elrod, Gennette Miner, Bertha McConnell, Nellie Webb, Alice Maxwell, Rose Winkler, and Clara Mann.



Hubbard Aasen Kaufman Bennett Rydell Burge Hanlon Taylor Harding Thordarson Horning Young

Orange "O" Wearers

CO-ED DANCE RECITAL

“THE Life of Dance” is the title of the dance drama given by women students at Oregon State college. It was directed by Miss Betty Lynd Thompson, instructor in dancing in the department of physical education for women. Numbers portraying steps in the evolution of the Dance gave a colorful array in the first exhibition of a recital of this type.

Cosmos, a figure symbolical of primeval force, opened the production, accompanied by the rhythmic beating of a tomtom. Creation of man and birth of a savage rhythm was the second number. Bacchante, portraying joyous and exuberant life, was danced by a single figure in red. Three angels, representing the celestial ballet, danced in long, clinging robes to the accompaniment of slow music. The mechanical age was done by 24 girls arrayed in metal cloth costumes moving



Dance Recital Committee

in perfect rhythm to suggest machinery. From this number advanced the figure representing jazz who danced with a stilted joyousness but soon tired and dropped with fatigue.

The second part of the program began with a Chopin Nocturne which was danced by a girl in black with a bright orange balloon. Overture portrays man's struggle for peace. Major and Minor follow next accompanied by a song. Life, a vigorous running dance, was done by four figures in scarlet costumes. Imagery, a novel feature, showed a little girl playing with her shadow. The gathering of fruit and the making of wine was represented by Vintage. Juba, expressing the spirit of the negro, was interpreted by three girls. The drama closed with a whirlwind dance and a waltz by girls dressed in yellow. A large audience applauded the co-eds for their efforts.



Dance Recital

CO-ED ATHLETICS

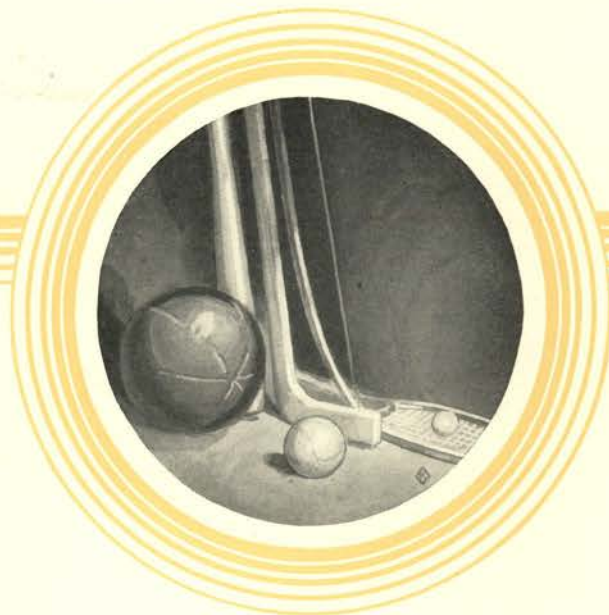

NITA I. COLVIN
Editor

CO-ED ATHLETICS

Junior Minor and
Non-Minor Winners



CO-ED BASEBALL

BASEBALL, the major spring sport, aroused much interest among co-eds because of the keen competition between class teams. The junior minor and non-minor teams tied for high honors in the 1929 tournament.

Agnes Hatteberg, Florence Hoagland, Ona Niemi, Ila Antrim, Jessie Palmiter, Helen Wirkkala, Anna May Berry, Alice Young, Gennette Miner, Mildred Elrod and Doris Nelson played regular positions in the junior non-minor line-up.

Members of the junior minor team were Eleanor Tonsing, Florence Kaufman, Martha Jane Pocklington, Ruth Rydell, Elizabeth Hubbard, Pearl Horning, Audra Liska, Elda Aasen, Alma Taylor, Mabel Harding, Frances Reid and Cecilia Hobro.

CO-ED ARCHERY

ARCHERY, the latest individual sport for which W. A. A. points are given, proved to be a very popular sport last spring. Teams are chosen from the highest individual point scorers in scheduled class work.

Camilla Freel won first place with a total of 254 for a single Columbia round. Alice Maxwell and Emma Carleton, members of the first team, each received 100 points toward an Orange "O" sweater. Nita Colvin and Hazel Feldman, second team, were awarded 50 points each.

Archery Team





Tennis

CO-ED TENNIS

TENNIS is one of the most popular individual sports among co-eds spring term. Class representatives are chosen by a round-robin tournament in which each girl plays against every girl in her class. The tournament winner plays singles for her group and the two next highest play doubles. Marion Green, freshman, won the singles crown when she defeated Mary Bennett, sophomore, in the finals. Helen Whiteis and Carrie Boultinghouse won from Leome Thordarson and Ruth Shellhorn in the final doubles match.

CO-ED HOCKEY

SENIOR non-minor co-eds won the hockey tournament this year. They played seven games during the season, winning six and tying the seventh.

Florence Hoagland, Ella Day, Alice Jean Young, Dorothy Dietze, Anna May Berry, Nellie Webb, Jessie Palmiter, Yoshiko Kanemura, Rose Taff and Esther Requa comprised the all-college championship team.

Against the senior minors, champions of the minor group, the victors won out 3 to 0.



Hockey Winners



Volleyball Winners

CO-ED VOLLEY BALL

THE 1929 volley ball series for all-college championship was completed fall term. The seniors and sophomores tied for the championship. Seniors were Alta DeShazer, Clara Mann, Frances Reid and Helen Wirkkala; Lucille Gould, Alphon-sine Hemshorn and Beatrice Westoff, substitutes. Those on the sophomore team were Josephine Barlow, Lucy Bean, Meron Bomgardner, Kathryn Butler, Geraldine Klahn and Mary McClanahan. Substitutes were Alice O'Neil, Helen Denman and Helen Temple.

CO-ED BASKETBALL

SENIOR, sophomore and freshmen minor basketball teams tied for first place in the tournament so the championship team was decided by adding the scores of each class. Seniors were determined champions with a total score of 132 points to 100 points for the sophomores and 93 for the freshmen.

The minor team was composed of Mabel Harding, Pearl Horning, Elda Aasen, Ruth Rydell, Martha Pocklington, Eleanor Tonsing, Elizabeth Hubbard and Florence Kaufman.

Alta DeShazer, Helen Wirkkala, Rose Taff, June Hudson, Alice Young, Dorothy Trabert and Dorothea Henningsen made up the non-minor team.



Basketball Winners



Dancing Class

CO-ED DANCING

DANCING is one of the most popular co-ed activities. Classes become larger each year, and the work being done has caused much of the increased interest in this activity. Rhythm, which is followed in all forms, has become the main center around which all of the work is built.

Team points are awarded by W. A. A. for those participating in a dance recital or program given by the department. Points earned are counted toward the Orange "O" sweater. Miss Mary Hinman directed the women in rhythmic dancing.

CO-ED SWIMMING

THIS year the co-ed swimmers were grouped into teams of which the freshmen and seniors formed one and the sophomores and juniors the other to compete in tournaments. Speed, endurance and skill were adapted to game situations. These were found in a modified form in water polo, crew races and pigeon.

Emphasis was placed on play, self-testing being stressed. This gave every woman an opportunity to see how much she could do and how well. The freshman-senior team won two of the three meets.

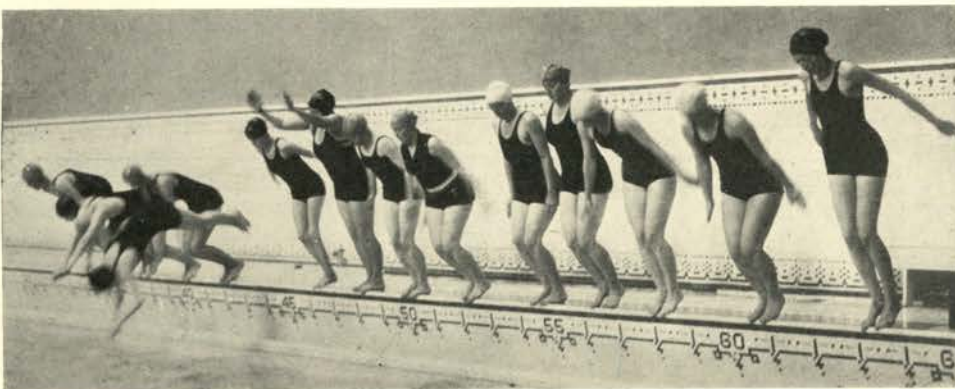

Co-ed Plungers

CO-ED ATHLETICS



CO-ED FEATURES

1. Winning Senior Co-eds Pose with Miss Giocoso, Prize Doll.
2. Tennis Court "Form."
3. Women's Building—Co-ed Activity Center.
4. Fair Co-eds "Paddling Their Own Canoes" on Mary's River.
5. Little Sisters Entertained at Big Sister Tea.
6. Pi Phi's Turn Out 100 Per Cent for Co-ed Ball.
7. Freshman Co-ed Party—All Drink Cider from the Same Barrel.

CO-ED ATHLETICS



1. Mabel Harding, O. S. C. Captain, U. of O. Captain and All-American Captain.

2. All-American Hockey Team Ready for Action.
3. Pearl Horning Welcomes the All-Americans.

4. Co-ed Golfers Demonstrate Golf Strokes.
5. O. S. C. Hockeyists in Action Near Bandstand.
6. Co-ed Water Poloists Splash in Women's Tank.



BOOK V

HONORARIES

CLUBS

SOCIETIES

President B. L. Arnold, A.M., Ph.D., was executive head of the College for 20 years, succeeding Dr. Finley in 1871-72 and continuing in the presidency until his death in 1892. During this period, the "permanent location of the State Agricultural College at Corvallis" was "ratified and confirmed," the College moved from its down-town location to the present campus; and the Administration building, financed by the citizens of Benton county under Dr. Arnold's leadership, was completed. "A true friend, a thorough teacher, and a useful man" is the brief characterization of him on the memorial tablet erected to his memory in the Administration building.

*While Dr. Arnold
was president, 1872-1892,
the College moved from
the old campus
to the new*

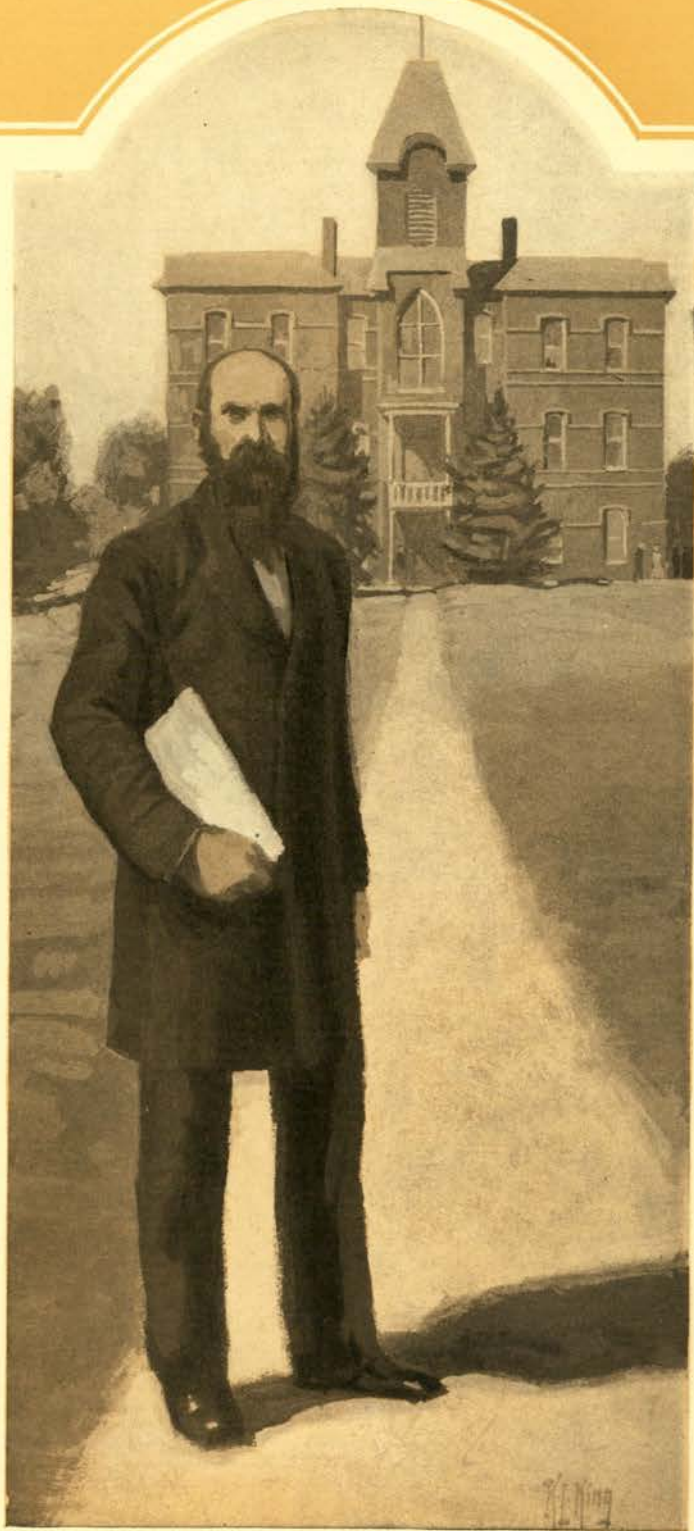

HONORARIES



RALPH REICHLE
Editor

HONORARIES

ALL-COLLEGE HONORS

Clara H. Waldo Prizes

SENIOR WOMEN	SOPHOMORE WOMEN
<i>First Honor</i>	<i>First Honor</i>
EDITH IDA JACOBSON	MARY PAULINE BENNETT
<i>Honorable Mention</i>	<i>Honorable Mention</i>
MILDRED MARIE BUCKNUM	BARBARA STEWART BURTIS
HELEN MIRIAM CLARK	HESTER DAVIS
JUNIOR WOMEN	FRESHMAN WOMEN
<i>First Honor</i>	<i>First Honor</i>
AGNES ROBINSON	EDITH MARGARET JOSEPH
<i>Honorable Mention</i>	<i>Honorable Mention</i>
CHARLOTTE MARTIN	EUNICE AUGUSTA PAULSEN
RUTH TOKUKO NOMURA	MARGARET KENT ATWOOD

THE Clara H. Waldo prize is awarded on the basis of scholarship, student activities, qualities of womanhood and qualities of leadership to the women of highest standing in each class.

Benton County State Bank Prizes

SENIOR MEN	SOPHOMORE MEN
<i>First Honor</i>	<i>First Honor</i>
DONALD HAINLINE FORD	RODERIC BLACKMAN BALLARD
<i>Honorable Mention</i>	<i>Honorable Mention</i>
FRANCIS EDWARD ATKINSON	GORDON WILLIAM WINKS
ARTRO WEBSTER SWINGLE	CARL ROZZEN
JUNIOR MEN	FRESHMEN MEN
<i>First Honor</i>	<i>First Honor</i>
THEODORE JOSEPH DRAKE	JOHN RUPERT MERRITT
<i>Honorable Mention</i>	<i>Honorable Mention</i>
FREDERICK ARCHIBALD GREER	ERNEST ROBERT SEARS
WILFRID ESTILL JOHNSON	KENNETH ELDRIDGE

THE Benton County State Bank prize is awarded annually on the basis of scholarship, student activities, qualities of manhood and qualities of leadership to the man of highest standing in each class.

Other Awards

EVELYN JACOBS	<i>Joseph H. Albert Prize</i>
MARIAN CONKLIN	<i>Chi Omega Prize</i>
DONALD HAINLINE FORD	<i>Jacob Reichart Prize</i>
RALPH TWITCHELL	<i>Mountain States Power Co. Prize</i>

THE Joseph H. Albert prize of \$25 is an annual award made to the senior student who is adjudged by a joint committee of faculty and students to have made the greatest progress toward the ideal of character, service and wholesome influence.

ETA Alpha of Chi Omega offers an annual award of \$25 to the senior woman who is adjudged to approach most nearly an ideal of intellect and spirituality, and to have exerted the most wholesome influence and inspiration upon her associates.

THROUGH the generosity of Mr. Jacob Reichart, whose sons were prominent in debate while at the college, an award of \$25 is made annually to the student showing the greatest ability in forensics.

THE Mountain States Power company prize of a silver loving cup is presented each year to the senior man who during his entire college career has maintained a high standard of scholarship and manhood and has excelled in athletics.



Members

Davis	Atkinson	Atwood	Ballard	Bennett	Bucknum	Burtis	Clark	Conklin	Martin
	Drake	Eldredge	Ford	Greer	Jacobs	Jacobson	Johnson	Joseph	
	Nomura	Paulsen	Robinson	Rozzen	Sears	Swingle	Twitchell	Winks	

PHI KAPPA PHI

OFFICERS

JOHN FULTON	<i>President</i>
ROBERT BARKER	<i>Vice-President</i>
E. B. LEMON	<i>Secretary</i>
JESSIE PALMITER	<i>Treasurer</i>
JOHN BURTNER	<i>Historian</i>

FACULTY MEMBERS

ARTHUR L. ALBERT	E. C. ALLWORTH	HARRY L. BEARD	E. B. BEATY	CHARLES D. BYRNE
MRS. IDA B. CALLAHAN	RALPH O. COLEMAN	N. H. COMISH	G. V. COPSON	A. B. CORDLEY
HELEN J. COWGILL	U. G. DUBACH	NATHAN FASTEN	F. A. GILFILLAN	HELEN M. GILKEY
S. H. GRAF	D. D. HILL	HELEN L. HOLGATE	J. R. JEWELL	CHARLES L. JOHNSON
KATE W. JAMESON	W. J. KERR	PAUL X. KNOLL	F. O. McMILLAN	F. A. MAGRUDER
C. B. MITCHELL	ARTHUR L. PECK	E. L. POTTER	E. T. REED	H. S. ROGERS
FLOYD ROWLAND	M. ELLWOOD SMITH	ERNA STARR	EDMUND STEPHENS	VETA STOVER
JOHN A. VAN GROOS	E. V. VAUGHN	E. W. WARRINGTON	MRS. MABLE WINSTON	

STUDENT MEMBERS

ARNOLD K. BOHREN	GEORGE BOOMER	THEODORE DRAKE	MARION GUNN	GUSTAVE HAGGLUND
FLORENCE HOAGLAND	LOWELL HOLLINGSWORTH	MAX ROLAND JOHNSON	WILFRED E. JOHNSON	BARNARD JOY
GORDON LAUGHLIN	CHARLOTTE MARTIN	JOHN MUELLER	RUTH NOMURA	JOHN NEWTON
EDWIN PARKER	LOUIS RAYMOND	ROBERT TAYLOR	ELEANER TONSING	RICHARD WILSON

PHI Kappa Phi, national all-college scholastic honor society, was established at Oregon State in June, 1924. The purpose of this society is to emphasize scholarship among college students, and

to stimulate mental achievement by the honor of selection to membership. This society stands for the unity and democracy of learning. A certificate is awarded freshmen maintaining a 91 average for the year.

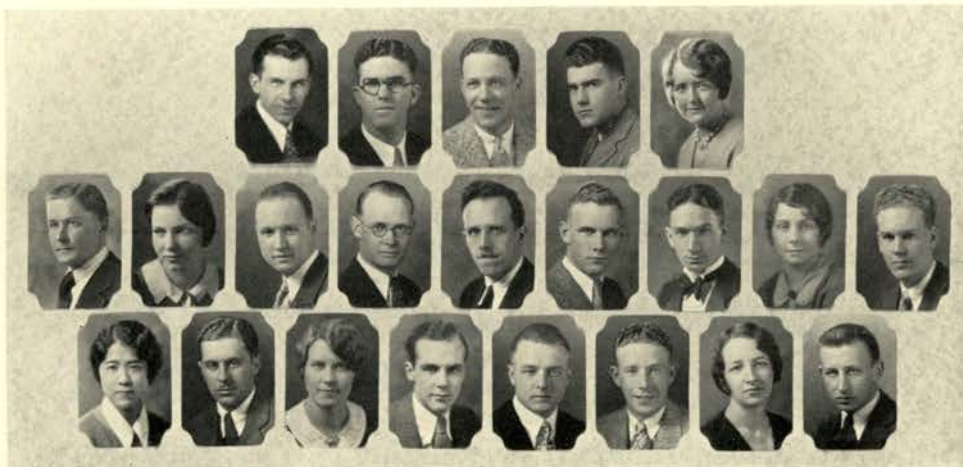

Members

Hagglund Hoagland Bohren Boomer Drake Duncan Gunn
 Nomura Newton Hollingsworth Johnson, M. Joy Laughlin Martin Mueller
 Parker Raymond Taylor Tonsing Wilson

ALPHA DELTA SIGMA

OFFICERS

MILLARD KOOGLE *President*
LURTON HALDERMAN *Secretary-Treasurer*

FACULTY MEMBERS

H. T. VANCE J. LEO FAIRBANKS

STUDENT MEMBERS

JOHN BLEVINS	WALDON BURTNER
EARL DIBBLE	LURTON HALDERMAN
MILLARD KOOGLE	MORRIS LITTLE
ROBERT PEACOCK	HOWARD SHAW
BERTIL SJOBLOM	PAUL TROEH
WINSTON WADE	EZRA WEBB

ALPHA Delta Sigma, national professional advertising fraternity, was established at Oregon State college in 1926. Members are chosen from the managers of campus publications and from

students majoring in advertising. Among its activities this year was the reorganization of the Oregon State Ad club. A research was also made to determine the popular features of newspapers.

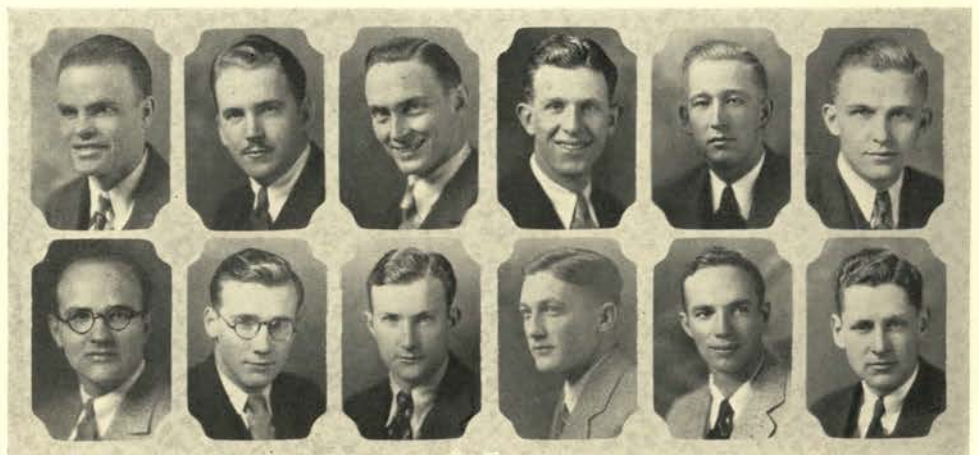

Members

Blevins
Peacock

Burtner
Shaw

Dibble
Sjoblom

Halderman
Troch

Koogle
Wade

Little
Webb

ALPHA KAPPA PSI

OFFICERS

GILBERT COWING	<i>President</i>
JAKE RINKER	<i>Vice-President</i>
LEE PENNELL	<i>Secretary</i>
ERSKINE SANDYS	<i>Treasurer</i>

FACULTY MEMBERS

U. G. DUBACH	J. A. BEXELL	E. B. LEMON	M. N. NELSON
N. H. COMISH	H. T. VANCE	E. C. ALLWORTH	E. E. BOSWORTH
	P. X. KNOLL		

STUDENT MEMBERS

HAROLD BOONE	ROBERT BARKER	WALDEN BURTNER	GILBERT COWING
EDWARD COMAN	KENNETH COURSON	THEODORE DRAKE	HOWARD DAVIS
BEN DUNCAN	JAMES FRAER	MAURICE FLETCHER	GEORGE GLASSCOCK
LUDWIG HEYMAN	CHESTER HUBBARD	SIDNEY HAMMOND	NEVILLE HUFFMAN
GEORGE KNUTSEN	MILLARD KOOGLE	SIDNEY JOHNSON	EARL LARSON
HARRY LANCASTER	WILLIAM MCKALIP	JOHN MCGRORY	WALTER MACKEY
LEE PENNELL	LEE PURDY	JAKE RINKER	MORRIS SEARCY
ERSKINE SANDYS	CHARLES SIMPSON	PAUL TROEH	CARL TOTTEN
ROBERT TAYLOR	WINSTON WADE	LARRY WARREN	EZRA WEBB
	FRED WINTERS		

ALPHA Kappa Psi is a national professional fraternity in commerce. It was established at Oregon State in April, 1914. The purpose of the fraternity is to foster scientific research in the field of commerce,

accounting and finance. It aims to educate the public to demand higher ideals in the business world, and to promote college and university courses leading to degrees in business administration.



Members

Courson	Davis	Drake	Fletcher	Barker	Boone	Burtner	Cowling	Coman	Hammond	Heyman	Hubbard	Huffman	Johnson	Knutsen	Koogle
Lancaster	Larson	McGrory	McKaliip	Mackey	Pennell	Purdy	Rinker	Sandys	Webb	Warren	Winters	Searcy	Simpson	Taylor	
			Totten	Troch	Wade	Warren	Webb	Winters							

HONORARIES

ALPHA ZETA

OFFICERS

GUSTAVE Y. HAGGLUND	<i>Chancellor</i>
MELVIN ALLEN	<i>Censor</i>
CLIFFORD CORDY	<i>Scribe</i>
EMMETT KNICKERBOCKER	<i>Chronicler</i>
WINFIELD BRANDT	<i>Treasurer</i>

FACULTY MEMBERS

A. B. CORDLEY	E. H. WIEGAND	R. L. STOVER
G. H. FREDELL	W. S. KADDERLY	O. M. NELSON
E. N. BRESSMAN	H. A. SCHOTH	I. R. JONES
H. H. WHITE	F. E. PRICE	C. E. SCHUSTER
B. T. SIMMS	W. L. TEUTSCH	A. S. BURRIER
H. HARTMAN	H. D. SCUDDER	E. L. POTTER
D. D. HILL	P. V. MARIS	

GRADUATE MEMBERS

MERRILL OLSEN	CLYDE WALKER
---------------	--------------

STUDENT MEMBERS

MELVIN ALLEN	JOHN BIGGS	WINFIELD BRANDT
CLIFFORD CORDY	ALEX CRUICKSHANK	CLARENCE FERDUN
WALTER GERLACH	KENNETH GRAY	GUSTAVE Y. HAGGLUND
WILLIAM HILL	SIDNEY JOHNSON	DON KETCHAM
EMMETT KNICKERBOCKER	GORDON LAUGHLIN	ELDON LYLE
RUSSELL MCKENNON	RAYMOND RUGG	ARTHUR SAWYER
WILLIAM SWIFT	JOE BELANGER	

ALPHA Zeta, national professional fraternity in agriculture, promotes the profession of agriculture by fostering and developing high standards of scholarship, character, leadership and a spirit of fel-

lowship among agricultural men. Membership is from the upper two-fifths of the junior and senior classes. The chapter was established in 1918.

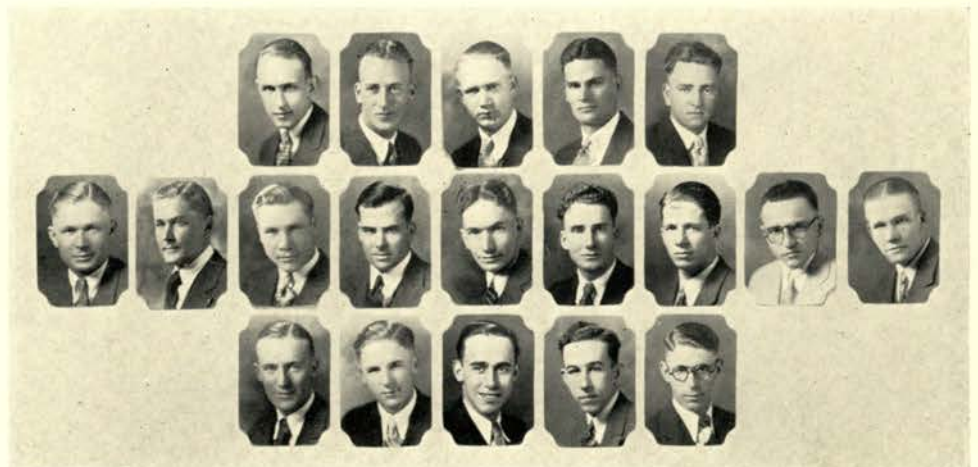

Members

Gerlach Hagglund Allen Hill Ketcham Biggs Johnson Knickerbocker Brandt Laughlin McKennon Cordy Lyle Rugg Cruickshank Swift Sawyer Belanger Ferdun

BETA ALPHA PSI

OFFICERS

ERSKINE SANDYS	<i>President</i>
JAKE RINKER	<i>Vice-President</i>
TED DRAKE	<i>Secretary-Treasurer</i>

FACULTY MEMBERS

L. C. BALL	J. A. BEXELL	E. E. BOSWORTH
J. H. IRVINE	CURTIS KELLEY	E. B. LEMON
H. K. ROBERTS	F. L. ROBINSON	A. C. SCHMITT
	M. T. SMARTT	

STUDENT MEMBERS

RALPH BAILEY	HAROLD BOONE	GILBERT COWING
HOWARD DAVIS	TED DRAKE	MAURICE FLETCHER
SINCLAIR HAMMOND	NEVILLE HUFFMAN	SIDNEY L. JOHNSON
GEORGE KNUTSEN	MELVIN McCONNELL	HARRY PELTZ
LEE PURDY	JAKE RINKER	ERSKINE SANDYS
	CHARLES SIMPSON	

BETA Alpha Psi, national professional fraternity in accounting, bases membership on scholarship, accounting interest and a junior C. P. A. examination. An accounting system for fraternities was

proposed and perfected by the fraternity, and has gained national recognition within the last year. The plan has been widely adopted by fraternal groups of other campuses.



Huffman Bailey Johnson Boone Knutsen Cowing Peltz Davis Purdy Drake Rinker Fletcher Sandys Hammond Simpson

Members

HONORARIES

CAP AND GOWN

OFFICERS

DOROTHY CRAWFORD	<i>President</i>
GRACE COLBORNE	<i>Vice-President</i>
DEHLIA HAWKINS	<i>Secretary-Treasurer</i>

FACULTY MEMBERS

DR. KATE W. JAMESON	DEAN AVA B. MILAM
RUTH B. GLASSOW	MILDRED GREENBERG

STUDENT MEMBERS

BETTY ALLEN	GRACE COLBORNE
DOROTHY CRAWFORD	DEHLIA HAWKINS
NANCY McNAUGHT	ELAYNE SEARING

CAP and Gown is a local senior women's honor society. This organization was established in 1926 by a group of faculty who choose representative senior women as members. Each spring the

graduating members choose junior women to take their places. The qualities required of members are womanliness, leadership and character. Plans are progressing for a log cabin retreat for all college women.



Members

Allen

Colborne

Crawford

Hawkins

McNaught

Searing

PARTHENIA

OFFICERS

RUTH RYDELL *Chairman*
 RUTH B. GLASSOW *Faculty Advisor*

MEMBERS

PEARL HORNING ELIZABETH HUBBARD
 RUTH RYDELL ALMA TAYLOR
 ELEANER TONSING

PARTHENIA, formerly Delta Psi Kappa, is a local honor society in physical education for women. Juniors and seniors are selected on the basis of professional interest in physical education, leadership

among women, womanliness and character, and high scholarship. A breakfast is sponsored each year at Homecoming in honor of Orange "O" members, alumni and Delta Psi Kappa members.



Horning

Hubbard

Rydell

Taylor

Tonsing

Members

DELTA SIGMA RHO

OFFICERS

DENVER S. GARNER *President*
 SIRI ANN ENEGREN *Secretary-Treasurer*

FACULTY MEMBERS

C. B. MITCHELL	W. A. DAHLBERG
P. X. KNOLL	E. H. MOORE
M. M. CHAMBERS	E. B. LEMON
E. W. WELLS	ROBERT REICHART
J. L. LEMASTER	MRS. WINSTON

STUDENT MEMBERS

SIRI ANN ENEGREN	MARY GREGG
GORDON WINKS	REX ROBINSON
ELMER LARSON	HERBERT EWING
CULLEN RIST	DENVER GARNER

DELTA Sigma Rho, national honorary society in forensics, was founded in 1906. Its purpose is to encourage sincere public speaking. Members are chosen from junior and senior men and women who

have represented the college in a speaking capacity in two intercollegiate forensic contests. No honorary members are elected. Delta Sigma Rho encourages interest in debate and oratory throughout the state.



Members

Larson Enegren Moe Ewing Rist Garner Robinson Joy Winks

ETA KAPPA NU

OFFICERS

REGINALD B. HAIGHT *President*
 LOWELL HOLLINGSWORTH *Vice-President*
 CHARLES TILTON *Corresponding Secretary*
 EIJI TAMESHIGE *Recording Secretary*
 BENJAMIN GRIFFITH *Treasurer*
 LEONARD HELGESSON *Editor*

FACULTY MEMBERS

F. O. McMILLAN H. B. COCKERLINE
 L. F. WOOSTER G. B. COX
 E. C. STARR JOHN C. GARMAN
 A. L. ALBERT S. F. GRAF
 R. H. DEARBORN A. LUNDSTRUM

STUDENT MEMBERS

REGINALD B. HAIGHT	LEONARD HELGESSON	PHILIP EKSTRAND
LOWELL HOLLINGSWORTH	CLARENCE McELMURRY	GORDON SMITH
EIJI TAMESHIGE	HENRY MORELAND	LEO RIERSTAD
BENJAMIN GRIFFITH	KENNETH MAHAN	STEWART KIBBE
CHARLES TILTON	WALTER SIMMONDS	HAMILTON HOWELL
LAWRENCE T. FISHER	GEORGE BARNES	GLENN BARNETT
JAMES HOWELL	DELMAR KENNEL	CLARENCE PARSONS
OLIVER PERKINS	WILLIAM SISSON	MILTON TIPTON

PI chapter of Eta Kappa Nu, national honor fraternity in electrical engineering, was installed at Oregon State college in 1921, and is now outstanding among the 24 chapters granted since the founding

of the parent chapter at the University of Illinois in 1904. Members are chosen for superior qualities of scholarship, integrity, personality and leadership. An annual trip to Mary's Peak is one major event.

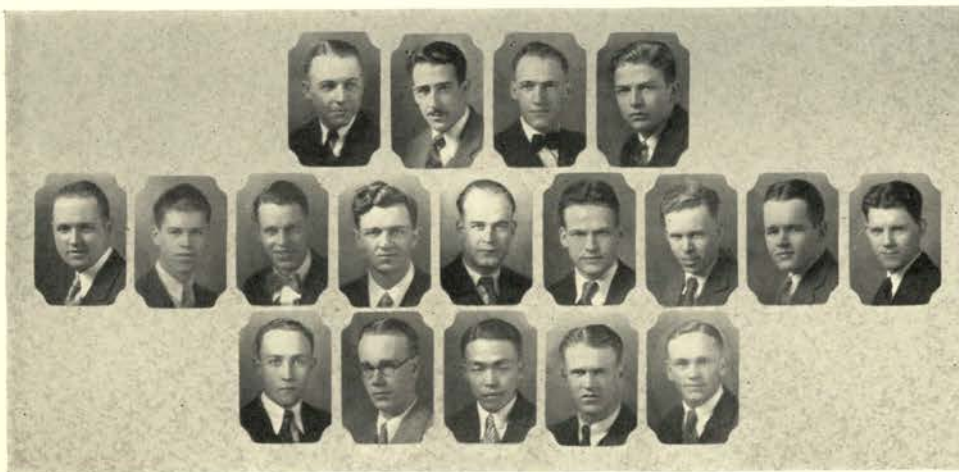

Hollingsworth Kennell Mahan Barnett Griffith Haight Helgesson
 Sisson Smith Moreland Parsons Perkins
 Tameshige Tilton Tipton Rierstad Simmonds

Members

HONORARIES

EUTERPE

OFFICERS

THELMA L. DAVIS	<i>President</i>
BELLE M. JACOBS	<i>Vice-President</i>
ELIZABETH M. SEDGWICK	<i>Secretary</i>
HELEN L. LEPPER	<i>Treasurer</i>

FACULTY MEMBERS

LILLIAN JEFFREYS PETRI	MARGUERITE MACMANUS
FLORENCE BOWDEN	CORA AUSVE

STUDENT MEMBERS

THELMA L. DAVIS	VIRGINIA E. SCHNEIDER
BELLE M. JACOBS	LORENE PORTER
ELIZABETH M. SEDGWICK	DOROTHY CRAWFORD
HELEN M. LEPPER	MARY C. CUPPER
FLORA MCCOY GARNER	IONE NELSON
HELEN N. WOOD	FAITH E. LINDROS
VIRGINIA R. GREEN	

EUTERPE, a local musical honorary society for women, was founded at Oregon State college in 1920. It encourages and promotes interest in music on the campus. Members are chosen from those

active in music. Music ability is judged by the members as well as the faculty members. Pledges this year were announced at the women's convocation. The organization sponsors musical programs.



Members

Ausve
Lepper

Crawford
Lindros

Cupper
Nelson

Davis
Porter

Garner
Saylor

Green
Schneider

Jacobs
Sedgwick

INTERCOLLEGIATE KNIGHTS (BEAVER CHAPTER)

OFFICERS

FRANK MILLER, GARNETT DOWNING	<i>Dukes</i>
JACK McCANNEL	<i>Secretary</i>
CLYDE STEVENS	<i>Treasurer</i>

MEMBERS

TOM BRUCE	FRANCIS BOWNE	MARION CHANDLER	PAUL CHAPMAN	FRED ENDICOTT
ALTON EVEREST	GEORGE ELDEN	KENNETH FAGANS	BUD GILL	ALLING GOSS
BEN GUDERIAN	HOLBROOK GALLOWAY	NELSON FOX	GEORGE HELBER	CHAMP HARMS
PERCIVAL HARKER	LEE HUNT	FRANCIS HORN	JOE JARVIS	MERTIN KUHN
CHARLES KRONER	EDWARD KLINKE	JAMES LANG	CHARLES LEWIS	FLOYD LEWIS
JOHN MOFFIT	ROBERT McCLOSKEY	RUSSEL MEFFORD	ELLIOT MacCrACKEN	DON McKILLOP
HUBERT MACK	LESTER MORRIS	JOHN MAILLEY	CHARLES MORTON	MERLE LOWDEN
GEORGE PALMER	CLARKE POWNE	FRANK PIERCE	ARTHUR PRESCOTT	EDGAR PARKER
GEORGE REESE	GLEN ROSENBERG	ART RENNER	REX RUSSEL	ARTHUR RETTMAN
BARTON SWAYER	FLOYD SHANK	LELAND SARFF	URIAH SILHAVEY	HUGH TONSFELDT
WALTER MICKS	WALLACE WHEELER	MELVIN C. WILSON		

THE Beaver chapter of the national Order of Intercollegiate Knights is composed of one sophomore and one freshman from each fraternity and two sophomores and two freshmen from each

independent hall club. Down-town clubs are given representation according to size. Their duties include the teaching of college traditions, rules and customs to rooks, and ushering at college events.

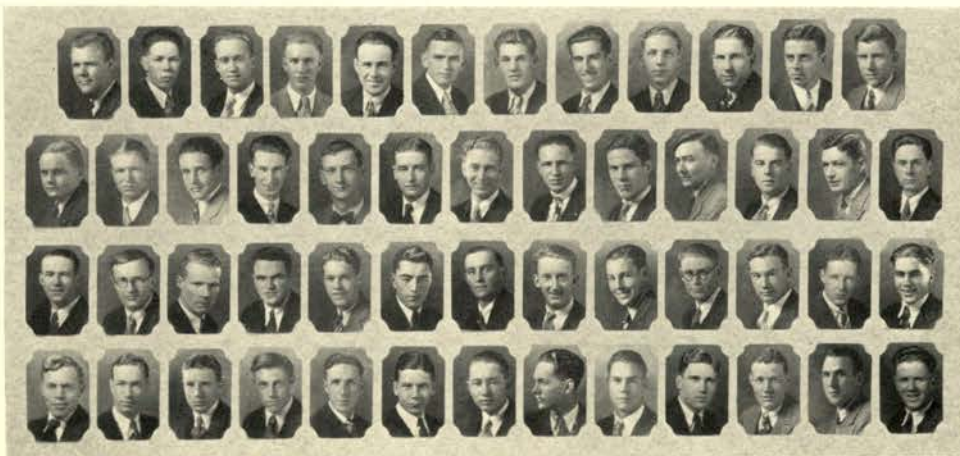

Members

Bruce Bowne Chandler Chapman Downing Eldon Endicott Everest Fagans Galloway Gill Goss
Guderian Harker Harms Helber Horn Hunt Jarvis Klinke Kroner Kuhn Lang Lewis, C. Lewis, F.
Lowden MacCracken McCloskey McKillop Mack Maylie Mefford Miller Moffit Morris Palmer Parker Powne
Prescott Reese Renner Rettman Rosenberg Sawyer Shank Silhavey Stevens Tonsfeldt Wheeler Wicks Wilson

HONORARIES

KAPPA DELTA PI

OFFICERS

RAYMOND COOPEY	<i>President</i>
MARGUERITE MILLHOLLEN	<i>Vice-President</i>
PEARL HORNING	<i>Recording Secretary</i>
GENEVIEVE WOOD	<i>Treasurer</i>
MRS. MARGARET HUDSON	<i>Corresponding Secretary</i>
R. J. CLINTON	<i>Historian</i>
H. R. LASLETT	<i>Advisor</i>

FACULTY MEMBERS

FLORENCE BLAZIER	O. R. CHAMBERS	J. R. CLINTON
G. B. COX	RUTH GLASSOW	G. W. HOLCOMB
N. M. IRBY	J. R. JEWELL	GRACE A. JOHNSON
H. R. LASLETT	L. L. LOVE	FRANK L. PARR
C. W. SALSER	J. A. VAN GROSS	BERTHA WHILLOCK

STUDENT MEMBERS

ELDA AASEN	ELIZABETH ABRAHAM	BETTY ALLEN	RODERIC BALLARD	EDITH BENNETT
GLADYS BURGESS	EDNA CHAMBERS	VERA COLBRY	RAYMOND COOPEY	GAYLORD DAVIES
MARJORIE DAVIS	RUTH ELLIOTT	GLADYS ESTBERG	CARL GILMORE	ERMA GORDON
BRUCE HAHN	MELBA HANKS	MABEL HARDING	FLORENCE HOAGLAND	PEARL HORNING
ELIZABETH HUBBARD	MRS. MARGARET HUDSON	HOPE INLOW	HELEN JARL	YOSHIKA KANEMURA
VIRGIL JACKSON	OSA LAUTNER	BESS LEWIS	CHARLOTTE MARTIN	CATHARINE McEWEN
CLIFFORD McLEAN	CARL METTEN	MARGUERITE MILLHOLLEN	MRS. ETHYL MILLER	RUSSELL MILLS
RUTH NOMURA	JESSIE PALMITER	JENNIE REINHART	REX ROBINSON	RUTH RYDELL
ROSE SAHLI	DELLA SANFORD	AMELIA SANSON	VIRGINIA SCHNEIDER	NORI SHIMOMURA
MARY SINCLAIR	RICHARD STALKER	ALMA TAYLOR	CLARA THOMPSON	ELEANER TONSING
CHESTER WARD	WILMA WELLS	HELEN WILLARD	SCOTT WILLIAMS	RICHARD WILSON

THE purpose of Kappa Delta Pi is to foster higher professional and scholarship standards during the period of preparation for teaching, and to recognize outstanding service in the field of educa-

tion. An award is presented each year to the outstanding sophomore in vocational education. Nori Shimomura received it last year.



Members

Aasen	Abraham	Allen	Ballard	Bennett	Burgess	Chambers	Coopey	Davies	Davis	Elliott	Estberg
Gilmore	Hahn	Hanks	Harding	Hoagland	Horning	Hubbard	Hudson	Inlow	Jackson	Jarl	Kanemura
Keltner	Lautner	Martin	McLean	Metten	Millhollen	Mills	Nomura	Palmiter	Reinhart	Robinson	Rydell
Sahli	Sanford	Sanson	Schneider	Sinclair	Stalker	Taylor	Tonsing	Wells	Willard	Wilson	Wood

KAPPA KAPPA ALPHA

OFFICERS

GRACE COLBORNE *President*

FACULTY MEMBERS

J. LEO FAIRBANKS ALMA SCHULMERICH
 DOROTHY BOURKE CLARA DODSON
 GLADYS JOHNSON

STUDENT MEMBERS

HAL BABBITT CASSIUS BEARDSLEY
 PAULINE BUBAR GRACE COLBORNE
 MILDRED CUMMINS ETHEL DUMBECK
 NELSON FOX PHY GILLHAM
 BOB GOODALL CLYDE GUMPERT
 FAITH LINDROS MAE MCDUGALL
 ART PRESCOTT RUTH SHELLHORN
 BESSIE STOUT

KAPPA Kappa Alpha, national honorary fraternity in art, gains its members from the Art club. The purpose of the fraternity is to further appreciation of art on the campus and in the community by

holding exhibits and illustrated lectures. Students are pledged not only for the duration of their college career, but also for life membership. Pledging occurs spring term each year.



Beardsley
Gumpert

Bubar
Lindros

Colborne
McDougall

Cummins
Prescott

Dumbeck
Shellhorn

Gillham
Stout

Members

HONORARIES

KAPPA KAPPA PSI

OFFICERS

EARL DIBBLE	<i>President</i>
LEO RIERSTAD	<i>Vice-President</i>
HOWARD DAVIS	<i>Secretary</i>
THEODORE LIPPERT	<i>Treasurer</i>
ROLAND FERGUSON	<i>Baton Editor</i>
HENRY RISLEY	<i>Historian</i>

FACULTY MEMBERS

H. L. BEARD	J. C. GARMAN
-------------	--------------

STUDENT MEMBERS

EARL DIBBLE	HENRY RISLEY	CARL SHULTIS
LEO RIERSTAD	JACK CORYELL	ROBERT SMITH
HOWARD DAVIS	RAYMOND COOPEY	ROBERT EVENDON
THEODORE LIPPERT	PHILLIP JOHNSON	LEWIS WALLIN
AUSTIN DODGE	CHARLES TILTON	CLARENCE ANDREWS
ROLAND FERGUSON	CHARLES HOFFMAN	HARVEY PEASE

FOUR considerations go to make up the membership of Kappa Kappa Psi, namely, musical ability, character, leadership and scholarship. The work of the chapter is concentrated in holding the

spring high school band contest. Six successful contests have been given so far. This year the contest has been recognized by the National Band Contest Committee in New York.

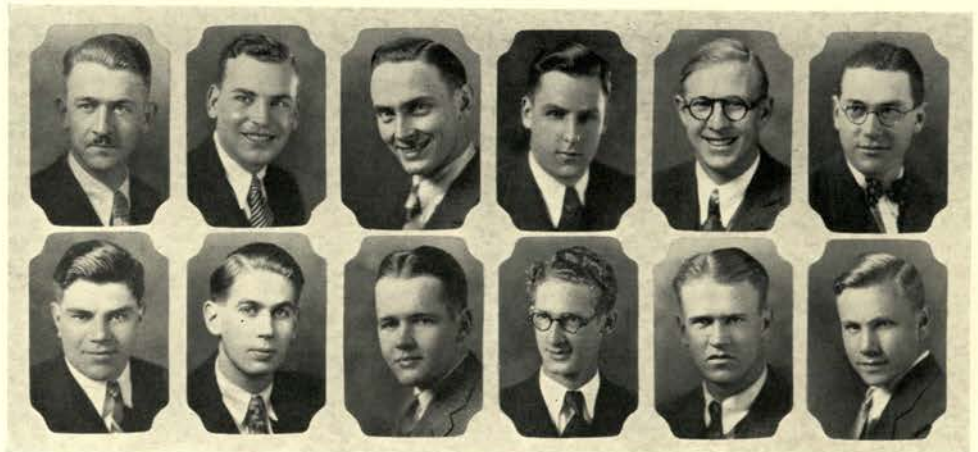

Members

Coopy
Lippert

Davis
Pease

Dibble
Rierstad

Dodge
Smith

Ferguson
Tilton

Johnson
Wallin

MU BETA BETA

OFFICERS

LOGAN CARTER	<i>President</i>
ARTHUR SAWYER	<i>Vice-President</i>
AGNES CATT	<i>Secretary</i>
GORDON LAUGHLIN	<i>Treasurer</i>

FACULTY MEMBERS

L. J. ALLEN	H. J. COWGILL	R. KUEHNER	P. V. MARIS	H. C. SEYMOUR
-------------	---------------	------------	-------------	---------------

STUDENT MEMBERS

LOGAN CARTER	AGNES CATT
BERYL CATT	ALEX CRUICKSHANK
FRANCES GALLATIN	HAROLD HEAD
BARNARD JOY	GORDON LAUGHLIN
IDA LEACH	RUSSELL MCKENNON
ARTHUR SAWYER	

MU Beta Beta, national professional fraternity in 4-H club work, was organized at Oregon State college in 1928. Membership is limited to juniors and seniors who have been members of the

college 4-H club for one and a half years and who have shown proficiency in scholarship and leadership and have had club work in high school. Eleven members were enrolled this year.



Head Carter Joy Catt, A. Laughlin Catt, B. Leach Cruickshank McKennon Gallatin Sawyer

Members

HONORARIES

NATIONAL COLLEGIATE PLAYERS

OFFICERS

PAUL DUTCHER	<i>President</i>
HESTER DAVIS	<i>Vice-President</i>
FLORENCE SCHANZ	<i>Secretary</i>
JOHN HANDFORD	<i>Corresponding Secretary</i>
ROBERT PEACOCK	<i>Treasurer</i>

FACULTY MEMBERS

ELIZABETH BARNES	C. B. MITCHELL	E. B. LEMON
D. P. YOUNG	ALMA SCHULMERICH	MARY VAN KIRK

STUDENT MEMBERS

DONALD ANDERSON	MARY BENNETT	IRVIN C. CARVER
WESLEY COUTTS	HESTER DAVIS	HENRY DEBOEST
PAUL DUTCHER	GRANT EDWARDS	JERRY DUNKELBERGER
JOHN HANDFORD	ROBERT PEACOCK	DENVER S. GARNER
MARION T. WEATHERFORD	CLARENCE WHITE	FLORENCE SCHANZ

NATIONAL Collegiate Players, national honorary fraternity in dramatics, which produces several plays during the college year, aims to raise the standard of the drama. It is the medium of confer-

ring honor upon students who excel in any phase of dramatic work, including acting, directing, stage and costume design, construction and management. Several plays have been produced this year.



Members

Dutcher Anderson Edwards Bennett Garner Carver Handford Coutts Peacock Davis Schanz DeBoest Weatherford Dunkelberger White

OMICRON NU

OFFICERS

JESSIE PALMITER	<i>President</i>
AGNES ROBINSON	<i>Vice-President</i>
LORENA JACK	<i>Treasurer</i>
RUTH NOMURA	<i>Secretary</i>
MARION GUNN	<i>Editor</i>

ACTIVE MEMBERS

MARION GUNN	FERN LEWIS	JESSIE PALMITER
DOROTHEA HENNINGSEN	VERA MARSH	AGNES ROBINSON
LORENA JACK	RUTH NOMURA	AMELIA SANSON

FACULTY MEMBERS

AVA B. MILAM	HELEN LEE DAVIS
MAUD M. WILSON	LORNA JESSUP
ELSIE JACOBSON	MERLE DAVIS
A. GRACE JOHNSON	JESSAMINE WILLIAMS
GEORGIA C. BIBEE	BEATRICE GEIGER
AGNES HATTEBERG	ZELTA RODENWOLD
FLORENCE BLAZIER	MARY S. VAN KIRK
MELISSA HUNTER	AGNES KOLSHORN
KATHRYN WIGHTMAN	

OMICRON Nu, national honorary fraternity in home economics, was founded at Michigan State college in 1912, and was installed at Oregon State college in 1919. Its purpose is to further science in

all extensive branches of home economics. Each year the society honors the outstanding senior woman by engraving her name on a plaque in the home economics building.



Members

Jack Marsh Gunn Nomura Henningsen Palmiter Lewis Robinson Sanson

HONORARIES

PHI CHI THETA

OFFICERS

HELEN WIRKKALA	<i>President</i>
ELAYNE SEARING	<i>Vice-President</i>
AGNES NASSET	<i>Secretary</i>
FLORENCE HOAGLAND	<i>Treasurer</i>

FACULTY MEMBERS

BERTHA WHILLOCK	LUCY MOORE	LILY NORDGREN
-----------------	------------	---------------

STUDENT MEMBERS

BETTY BURGARD	ELLA DAY
HELEN DREESEN	LELA HATHAWAY
FLORENCE HOAGLAND	JUNE HUDSON
EILEEN HUFFMAN	MILDRED MITCHELL
AGNES NASSET	ELAYNE SEARING
MURIEL WILEY	HELEN WIRKKALA

PHI Chi Theta, national honor society for junior and senior women in commerce, fosters high ideals and cooperation among women in business careers. Phi Chi Theta encourages scholarship among

women commerce students by presenting \$10 in gold to the sophomore woman who during her first year maintained the highest average in commerce. A gold key is presented to the outstanding junior woman.



Members

Burgard
Huffman

Day
Mitchell

Dreesen
Nasset

Hathaway
Searing

Hoagland
Wiley

Hudson
Wirrkala

PHI LAMBDA Upsilon

OFFICERS

JOHN C. MUELLER	<i>President</i>
WILLARD P. TYLER	<i>Vice-President</i>
FERRIN B. MORELAND	<i>Secretary-Treasurer</i>
CHARLES S. PEASE	<i>Faculty Adviser</i>

FACULTY MEMBERS

J. FULTON	F. L. ROWLAND	J. S. JONES
J. R. HAAG	C. S. PEASE	R. H. ROBINSON
E. C. GILBERT	E. T. REED	D. E. BULLIS
	E. H. HUFFMAN	

STUDENT MEMBERS

FRANK J. ASCHENBRENER	CARL BECK	GEORGE L. BOOMER
DORSEY EDWARDS	EARL S. HILL	HARRISON H. HOLMES
FRED C. MEIKLE	FERRIN B. MORELAND	JOHN C. MUELLER
G. V. PALMROSE	HENRY RISLEY	WILLARD P. TYLER

PHI Lambda Upsilon, national honor society in chemistry, was founded at the University of Illinois in 1899 for the promotion of high scholarship and original investigation in all branches of pure

and applied chemistry. Alpha Beta chapter was installed at Oregon State in 1927. It carries out the original aims of the society by awarding a prize to the outstanding freshman in chemistry.

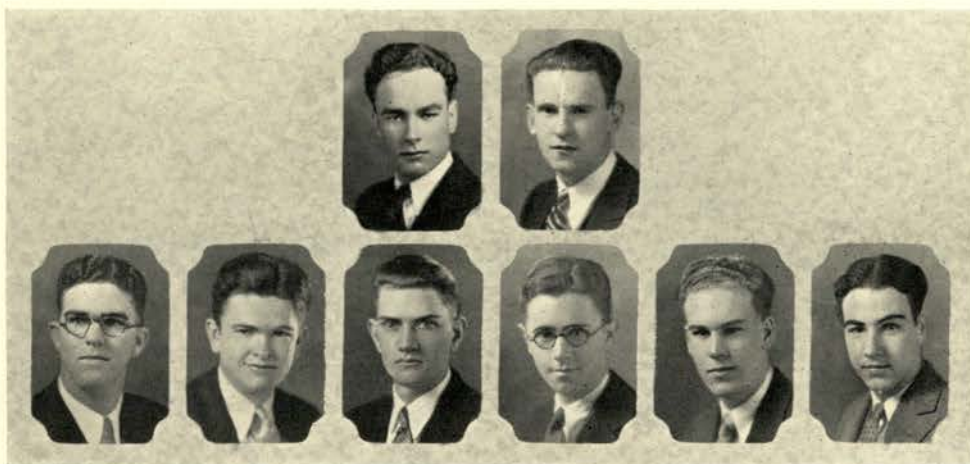

Boomer

Holmes

Aschenbrener
Meikle

Beck
Moreland

Mueller

Tyler

Members

HONORARIES

PHI TAU CHI

OFFICERS

RICHARD H. WILSON	<i>President</i>
NEIL E. SALING	<i>Vice-President</i>
GAYFORD WILSON	<i>Secretary</i>
CHESTER JOHNSON	<i>Treasurer</i>

FACULTY MEMBERS

H. S. ROGERS	M. L. GRANNING	W. H. HORNING
G. B. COX	F. L. FRANCE	A. E. RIDENOUR
	E. D. MEYER	

STUDENT MEMBERS

MAURICE BULLARD	BRUCE J. HAHN	CHESTER JOHNSON
THEODORE G. LIPPERT	NEIL E. SALING	KARL SHULTIS
EUGENE SPANIOL	GAYFORD WILSON	RICHARD H. WILSON

PHI Tau Chi, established in 1925, is a local professional fraternity in industrial arts. The purpose of the fraternity is to foster and maintain character, leadership and initiative and to promote and aid

advancement in industrial arts. Outstanding individual attainment of freshmen in industrial arts is recognized by the presentation of a pin to the outstanding man in the class.

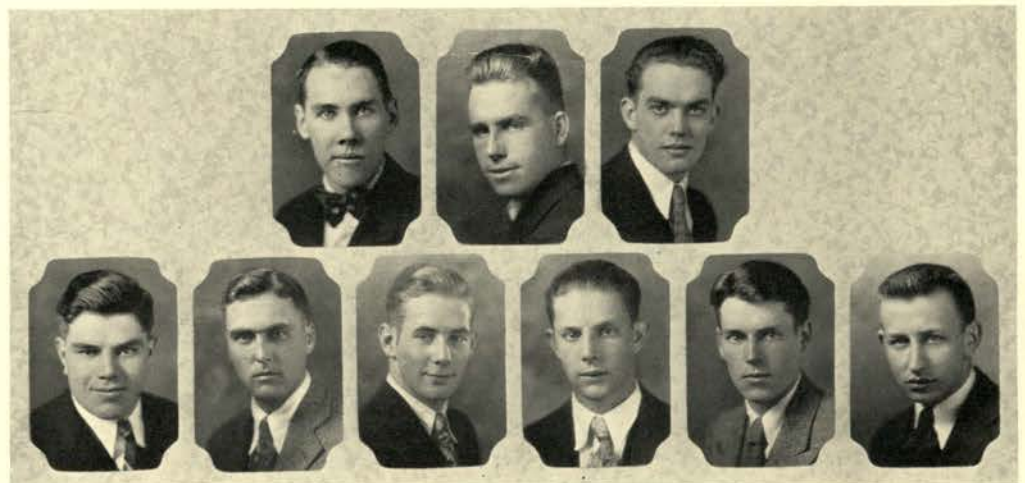

Members

Lippert

Saling

Bullard

Shultis

Hahn

Spaniol

Johnson

Wilson, G.

Wilson, R.

RHO CHI

OFFICERS

HENRY DEBOEST	<i>President</i>
CHARLOTTE MARTIN	<i>Vice-President</i>
ALICE YOUNG	<i>Secretary-Treasurer</i>

FACULTY MEMBERS

A. ZIEFLE	E. T. STUHR
F. A. GILFILLAN	H. S. INGLE

STUDENT MEMBERS

FRANK BOERSMA	HENRY DEBOEST
DOROTHY DIETZE	HAZEL FELDMAN
DORIS HARTSHORNE	HARRY LOOMIS
CHARLOTTE MARTIN	RUBY OWSLEY
WINSTON RICE	ALICE YOUNG

RHO Chi, national honor society for junior and senior men and women in pharmacy, was installed at Oregon State college in 1919. Membership is based on qualities of scholarship, leadership and

character. The purpose of this society is to promote the advancement of the pharmaceutical sciences and fellowship. Rho Chi gives a monetary award to the freshman with the highest rating in pharmacy.



Members

Hartshorne

Boersma
Loomis

DeBoest
Martin

Dietze
Owsley

Feldman
Rice

Young

HONORARIES

SCABBARD AND BLADE

OFFICERS

GEORGE BOOMER	<i>Captain</i>
NEIL E. SALING	<i>First Lieutenant</i>
JOHN S. NEWTON	<i>Second Lieutenant</i>
WILLIAM A. SISSON	<i>First Sergeant</i>

ASSOCIATE MEMBERS

PRESIDENT W. J. KERR	CAPTAIN H. L. BARRETT
LIEUT. M. W. DANIEL	MAJOR H. A. WADSWORTH
CAPTAIN M. E. SCOTT	MAJOR F. W. BOWLEY
LIEUT. G. W. MARVIN	CAPTAIN F. W. RASE

STUDENT MEMBERS

FRANCIS T. ADAMS	MELVIN ALLEN	C. NEELAND ASHLA
ROBERT E. BARKER	GEORGE BOOMER	WINFIELD BRANDT
CARL GILMORE	WILFRED E. JOHNSON	WILLIAM McCLUNG
MARK L. NELSON	JOHN S. NEWTON	EDWIN E. PARKER
NORTON L. PECK	DONALD M. PLATT	HAROLD G. RICHEN
NEIL E. SALING	WILLIAM SISSON	ROBERT TAYLOR
JOHN WARREN	EZRA S. WEBB	KARL B. ZORN

SCABBARD and Blade, national military honor society, bases its membership on scholarship, leadership, initiative and character. Its purpose is to raise the standard of military training in colleges

and universities, to unite their military departments, to encourage and develop efficient officers and to promote fellowship between cadet officers. It was established here in 1920.



Members

Newton Adams Platt Allen Richen Ashla Saling Barker Sisson Boomer Taylor Gilmore Webb Johnson Zorn

SIGMA ALPHA

OFFICERS

CARL E. GILMORE	<i>President</i>
REESE L. COCHRAN	<i>Vice-President</i>
W. VERNON GILMORE	<i>Secretary-Treasurer</i>

FACULTY MEMBERS

PAUL J. SCHISSLER	GRANT A. SWAN
AMORY T. GILL	CLAIR V. LANGTON
AMES V. DIXON	RALPH O. COLEMAN

STUDENT MEMBERS

RODERIC BALLARD	HARVEY BOULTINGHOUSE
JAMES A. CARR	REESE L. COCHRAN
VERNON EILERS	JOHN ESSMAN
CARL E. GILMORE	W. VERNON GILMORE
RONALD JOHNSON	CARL A. METTEN
FLOYD E. OWEN	

SIGMA Alpha, west coast national honorary fraternity for men in physical education, was organized at Oregon State college in 1923. The purpose of this organization is to develop professional

spirit, interest and fellowship among men preparing to teach physical education. Sigma Alpha became national in November, 1928, when the representatives of several colleges met at Los Angeles.

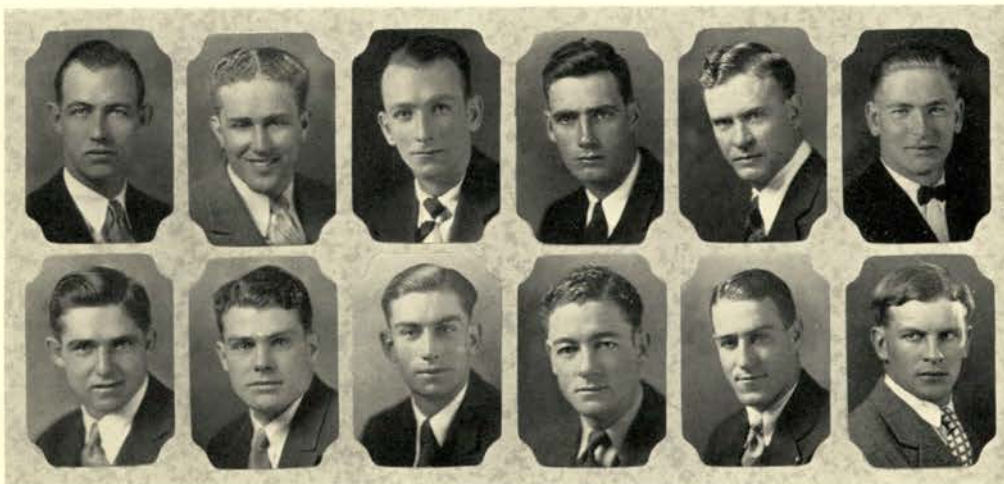

Members

Aase
Essman

Ballard
Gilmore, C.

Boultinghouse
Gilmore, V.

Carr
Johnson

Cochran
Metten

Eilers
Owen

HONORARIES

SIGMA DELTA CHI

OFFICERS

FORREST M. PICKETT	<i>President</i>
GUSTAVE HAGGLUND	<i>Vice-President</i>
LARRY H. WARREN	<i>Secretary</i>
WALTER MACKEY	<i>Treasurer</i>

FACULTY MEMBERS

CHARLES D. BYRNE	FRED M. SHIDLER	EARL W. WELLS
JOHN C. BURTNER	C. J. McINTOSH	

STUDENT MEMBERS

PAUL ALLEN	ALFRED W. BAILEY	EDWARD COMAN
JAMES K. FRAER	GUSTAVE HAGGLUND	MOORE HAMILTON
SINCLAIR R. HAMMOND	KERMIT JOHNSON	WILLIAM JOHNSON
WALTER MACKEY	JAMES J. MURRAY	JOHN S. NEWTON
FORREST M. PICKETT	CARL ROZZEN	MORRIS SEARCY
	JOHN WARREN	

SIGMA Delta Chi, national professional journalistic fraternity, established at Oregon State college in 1920, awards membership to those persons who intend to follow the journalism work as a profes-

sion and who show outstanding ability on college publications. The local chapter won first honors in efficiency for the year 1928-29 in competition with all chapters of the fraternity.

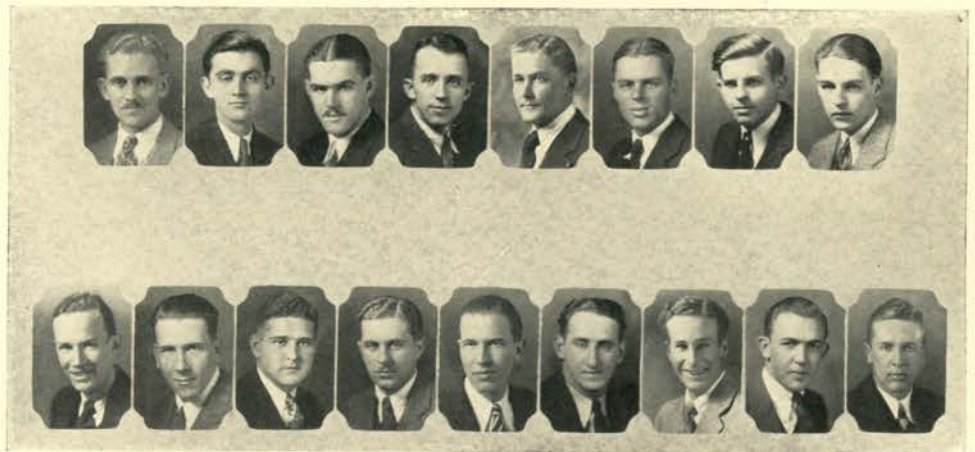

Members

Allen	Bailey	Coman	Fraer	Hagglund	Hamilton	Hammond	Johnson, K.
Johnson, W.	Mackey	Murray	Newton	Pickett	Rozzen	Searcy	Totten
							Warren

SIGMA TAU

OFFICERS

LOUIS RAYMOND *President*
 GEORGE BOOMER *Secretary*

FACULTY MEMBERS

F. G. BAENDER
 S. M. DOLAN
 D. R. SMITH
 F. E. ROWLAND
 B. H. NICHOLS

A. L. ALBERT
 S. H. GRAF
 R. E. SUMMERS
 R. G. MILLER
 R. H. DEARBORN

C. E. THOMAS
 H. S. ROGERS
 F. O. McMILLAN
 W. H. MARTIN
 E. C. STARR

D. E. BULLIS
 FRED MERRYFIELD
 B. E. WILCOX
 W. C. WING
 R. F. NEWTON

STUDENT MEMBERS

CARL BECK
 BENJAMIN GRIFFITH
 HARRISON HOLMES
 WILFRED JOHNSON
 CLARENCE McELMURRY
 EDGAR PARKER
 HAROLD RICHEN

JACK BLEVANS
 REGINALD HAIGHT
 JUEL HUSEBY
 OLIVER KELLY
 KENNETH MAHAN
 NORTON PECK
 WILLARD TYLER

ARNOLD BOHREN
 LEONARD HELGESSON
 NORMAN JAMES
 ROBERT KERLEY
 JOHN MUELLER
 LOUIS RAYMOND
 CHARLES TILTON

GEORGE BOOMER
 LOWELL HOLLINGSWORTH
 MAX JOHNSON
 ELMER LARSON
 MILTON NELSON
 JOHN REIFF
 RUDOLPH WALLACE

SIGMA Tau, national professional society in engineering, was established at Oregon State college in 1913. Qualifications for membership are scholarship, practicality and sociability. Juniors are

chosen from the upper one-third of the engineering classes and seniors from the upper one-fourth. Professional men distinguished in the field are admitted as honorary members.

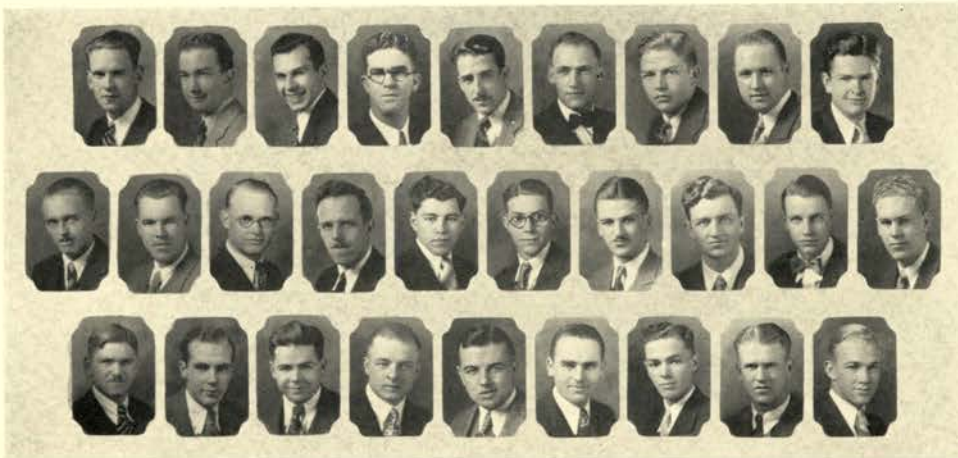

Members

Beck Blevans Bohren Boomer Griffith Haight Helgesson Hollingsworth Holmes
 Huseby James Johnson, M. Johnson, W. Kelly Kerley Larson Tyler McElmurry Mahan Mueller
 Nelson Parker Peck Raymond Reiff Richen Tyler Tilton Wallace

HONORARIES

SPURS

OFFICERS

ALICE FISH *President*
 BETTY LIESER *Vice-President*
 KATHERINE KREITZER *Secretary-Treasurer*

CARRIE BOULTINGHOUSE	LOIS LUTZ	CATHERINE MacKENZIE	DAPHNE HOWLAND
JOSEPHINE BARLOW	JANE MERCER	EVELYN GEISER	MARY LOU McCLANAHAN
KATHERINE EACHUS	ALICE HOLMES	FORREST BALES	PATSY MOE
GARNET WHEDBEE	LENORA MICKEL	RUTH JULIAN	BARBARA McDONALD
GEORGINA CLARK	DOROTHY SPRAWKINS	IRIS GRAY	INEZ YOUNG
GERALDINE KLAHN	MERON BOMGARDNER	LUCY BEAN	ESTHER CAMERON
HELEN RUSSEL	GAYLE DUFF	MARTHA HUMPHREY	HARRIET MILES

SERVICE to Pan-Hellenic and the Associated Women Students, and the teaching of college rules and traditions to freshman women constitute the chief duties of the Spurs, national sophomore women's honorary society.

The group comprises one sophomore from each sorority, two from the downtown women's organization, four from Waldo hall and two each from Kidder and Margaret Snell halls.



Members

Bales	Barlow	Bean	Boultinghouse	Clark	Eachus	Fish	Geisler	Gray	
Holmes	Howland	Humphrey	Julian	Kammerer	Klahn	Lieser	Kreitzer	Lutz	McClanahan
McDonald	MacKenzie	Mercer	Miles	Moe	Michaels	Russell	Sprawkins	Whedbee	Young

TAU BETA PI

OFFICERS

ARNOLD K. BOHREN *President*
 GEORGE BOOMER *Vice-President*
 MAX JOHNSON *Recording Secretary*
 JOHN S. NEWTON *Corresponding Secretary*
 WILFRID E. JOHNSON *Treasurer*

FACULTY MEMBERS

H. S. ROGERS	F. E. ROWLAND	W. E. MARTIN	J. C. GARMAN	B. E. WILCOX
C. E. THOMAS	C. A. MOCKMORE	J. P. MEHLIG	S. H. GRAF	F. O. McMILLAN
E. C. STARR	A. A. LUNDSTROM	R. E. SUMMERS	M. C. PHILLIPS	R. F. NEWTON
	H. R. VINYARD	F. G. BAENDER	T. M. BAINS	

STUDENT MEMBERS

CARL BECK	ARNOLD K. BOHREN	GEORGE BOOMER	BENJAMIN GRIFFITH	REGINALD B. HAIGHT
LEONARD HELGESSON	EARL HILL	LOWELL HOLLINGSWORTH	HARRISON HOLMES	JUEL HUSEBY
NORMAN JAMES	MAX JOHNSON	WILFRID E. JOHNSON	ELMER LARSON	CLARENCE A. McELMURRY
FRED C. MEIKLE	JOHN MUELLER	JOHN S. NEWTON	EDWIN E. PARKER	NORTON PECK
ARDERY RANKIN	LOUIS C. RAYMOND	LEO RIERSTAD	JOHN REIFF	HAROLD RICHEN
	EIJI TAMESHIGE	CHARLES TILTON	WILLARD TYLER	RUDOLF WALLACE

THE O. S. C. chapter of Tau Beta Pi, national honorary fraternity in engineering, was founded in 1924. Its purpose is to honor students who have maintained a high scholarship and to foster a spirit of

liberal culture among engineers. Membership is based on scholarship in engineering, character, interest, adaptability and unselfish activity. Alumni and professional engineers may be elected.

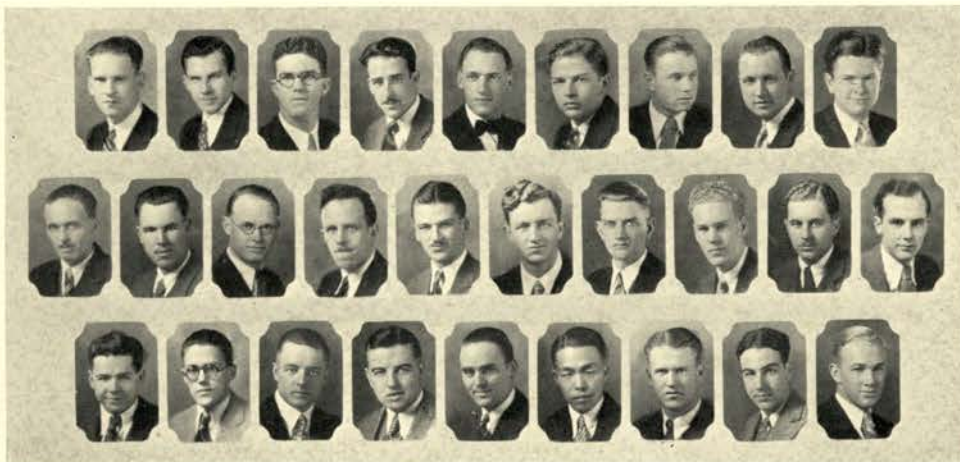

Members

Beck Bohren Boomer Griffith Haight Helgesson Hill Hollingsworth Holmes
 Huseby James Johnson, M. Johnson, W. Larson McElmurry Meikle Mueller Newton Parker
 Peck Rankin Raymond Reiff Richen Tameshige Tilton Tyler Wallace

HONORARIES

THETA SIGMA PHI

OFFICERS

ELAYNE SEARING	<i>President</i>
DOROTHY CRAWFORD	<i>Vice-President</i>
DEHLIA HAWKINS	<i>Secretary</i>
WINIFRED WILBERDING	<i>Treasurer</i>

FACULTY MEMBERS

RUTH B. GLASSOW	BETTY McMILLAN	HELEN MYERS
-----------------	----------------	-------------

STUDENT MEMBERS

EDITH BENNETT	MARY BENNETT
DOROTHY CRAWFORD	ELLA DAY
DEHLIA HAWKINS	FLORENCE HOAGLAND
IMOGENE HOCKEN	MILDRED KRAMER
CAROL B. PHILLIPS	ELAYNE SEARING
WILMA D. WELLS	WINIFRED WILBERDING

THETA Sigma Phi, national honor society for women in journalism, was founded at Oregon State college in 1925. Junior and senior women with high scholarship who have shown interest and

marked ability in journalistic work are eligible for membership. To encourage interest in campus journalistic work, Theta Sigma Phi gives a silver loving cup to the best feature writer each term.



Members

Hocken	Bennett, E. Kramer	Bennett, M.	Phillips	Crawford	Searing	Hawkins	Wells	Hoagland	Wilberding
--------	-----------------------	-------------	----------	----------	---------	---------	-------	----------	------------

XI SIGMA PI

OFFICERS

GLENN VOORHIES	<i>Forester</i>
RALPH CRAWFORD	<i>Associate Forester</i>
ALLEN C. SMITH	<i>Secretary-Treasurer</i>
PHILLIP JOHNSON	<i>Historian</i>

FACULTY MEMBERS

G. W. PEAVY	H. R. PATTERSON	T. J. STARKER
E. J. MASON	F. J. SCHREINER	L. J. CUMMINGS
	W. J. CHAMBERLIN	

STUDENT MEMBERS

ALBERT ARNST	OWEN AYDELOTT	HAROLD BOWERMAN
RALPH CRAWFORD	ROBERT EVENDON	JAMES C. ILER
PHILLIP JOHNSON	RICHARD KEARNS	JIM KIMMEY
KENNETH LANE	HAROLD MANSFIELD	THEODORE RAINWATER
WILLIAM RUHMANN	ALLEN C. SMITH	GLENN VOORHIES
NORMAN H. FRENCH	AXEL G. LINDH	

XI Sigma Pi, national honorary fraternity in forestry, was established at Oregon State college in 1921. Its purpose is to maintain a high standard of scholarship in forestry schools, to promote fra-

ternal relations and to build up the forestry profession. Membership is based on forestry experience, scholarship, character and leadership in campus and forestry activities.



Members

Kearns Aydelott Kimmey Bowerman Lindh Crawford Rainwater French Ruhmann Iler Smith Johnson Voorhies



CLUBS~SOCIETIES



RALPH REICHLER
Editor

CLUBS & SOCIETIES



Advertising Club

AGRICULTURE ENGINEERS

OFFICERS

SIDNEY JOHNSON	<i>President</i>
RUSSELL MCKENNON	<i>Vice-President</i>
ORPHA MOORE	<i>Secretary-Treasurer</i>

ADVERTISING CLUB

OFFICERS

BYRON CARLSON	<i>President</i>
HARVEY LOUNSBURY	<i>Vice-President</i>
LOIS SOUTHAM	<i>Secretary</i>
RICHARD STARK	<i>Treasurer</i>

STUDENTS majoring in agricultural engineering are members of this club which conducted the shop contests for the Smith-Hughes boys and took charge of the exhibit in the farm mechanics building during the Exposition.

OUTSTANDING students in advertising and selling or associated activities are elected to the Ad club. Three hundred attended this year's annual banquet from Portland, Eugene, Salem, Albany and Corvallis.



Agriculture
Engineers



Agriculture Club

AGRICULTURE CLUB

OFFICERS

WILLIAM HILL	<i>President</i>
HAROLD EWALT	<i>Vice-President</i>
ARTHUR SAWYER	<i>Secretary</i>
CLIFFORD CORDY	<i>Treasurer</i>

A. I. E. E.

OFFICERS

BENJAMIN GRIFFITH	<i>President</i>
HENRY MORELAND	<i>Secretary and Treasurer</i>

ALL students registered in the school of Agriculture are eligible to membership in this organization which sponsors the annual Smith - Hughes week - end among its activities. An annual banquet and dance are given.

A. I. E. E. is a student branch of a national organization of electrical engineers. The student members invite experienced engineers to their meetings and together they talk over the principles and problems of their profession.

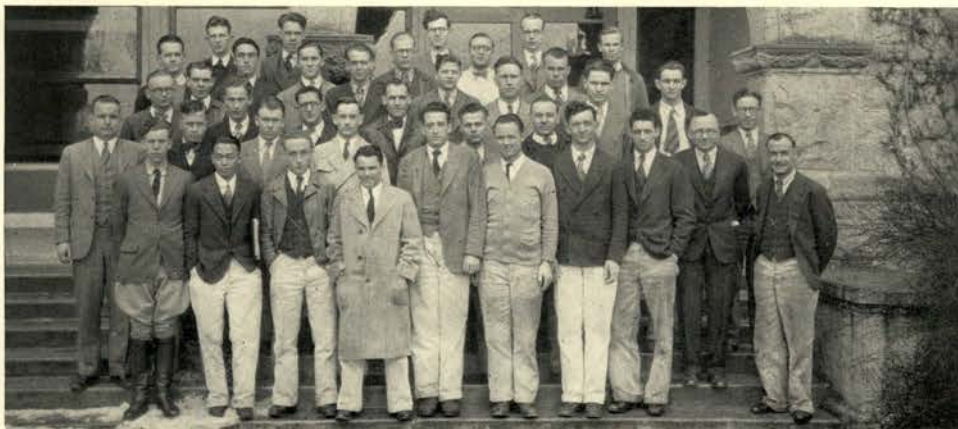

A. I. E. E.

CLUBS-SOCIETIES

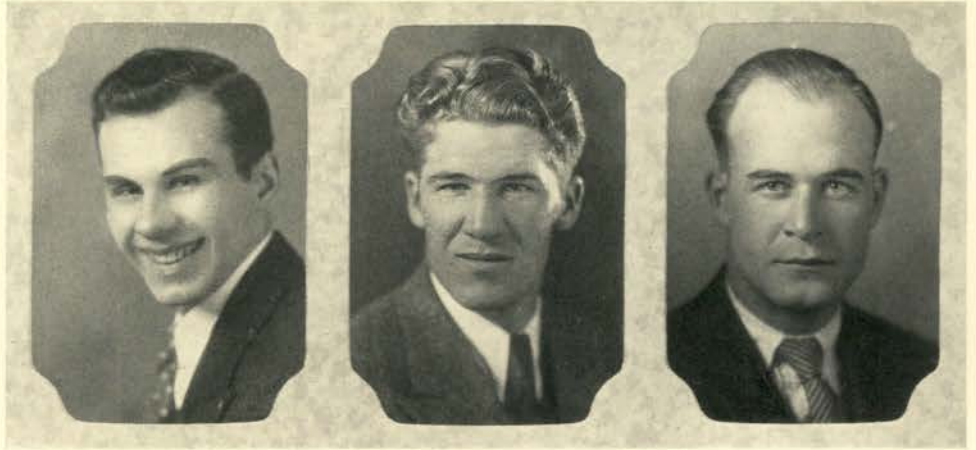

Officers

ASSOCIATED ENGINEERS

OFFICERS

ARNOLD K. BOHREN	<i>President</i>
EDRIC SHERMAN	<i>Vice-President</i>
HENRY D. MORELAND	<i>Secretary-Treasurer</i>
CHARLES MOCKMORE	<i>Faculty Adviser</i>

BOARD OF CONTROL

DUNCAN HOLADAY	<i>Chemical Engineers</i>
ELMER LARSON	<i>Mechanical Engineers</i>
LOUIS RAYMOND	<i>Mining Engineers</i>
JOHN REIFF	<i>Civil Engineers</i>
WILLIAM SISSON	<i>Electrical Engineers</i>
RICHARD WILSON	<i>Industrial Arts</i>

THE engineering students of the college are associated in an organization whose purpose is to sponsor social and educational activities and to promote cooperation. The governing body is com-

posed of the above elected officers and a board of control, consisting of one representative from each of the departmental societies—A. S. C. E., A. I. E. E., A. S. M. E. and the Industrial Arts school.

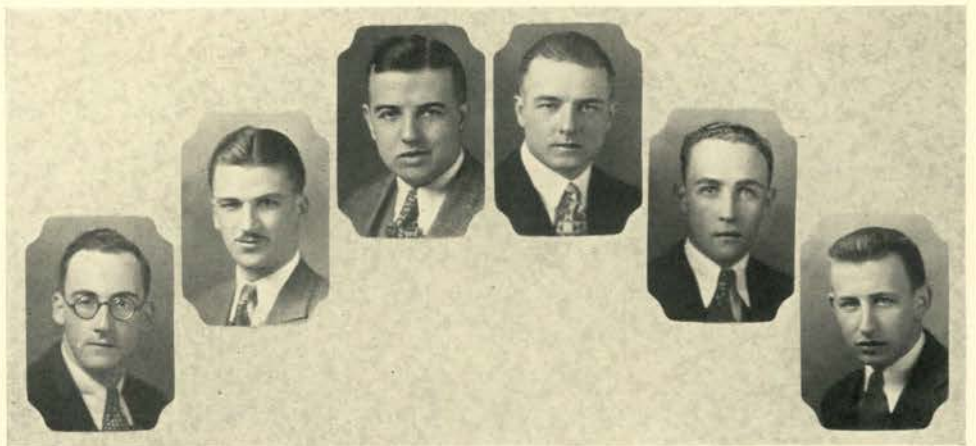

Board of Control

Holiday

Larson

Reiff

Raymond

Sisson

Wilson

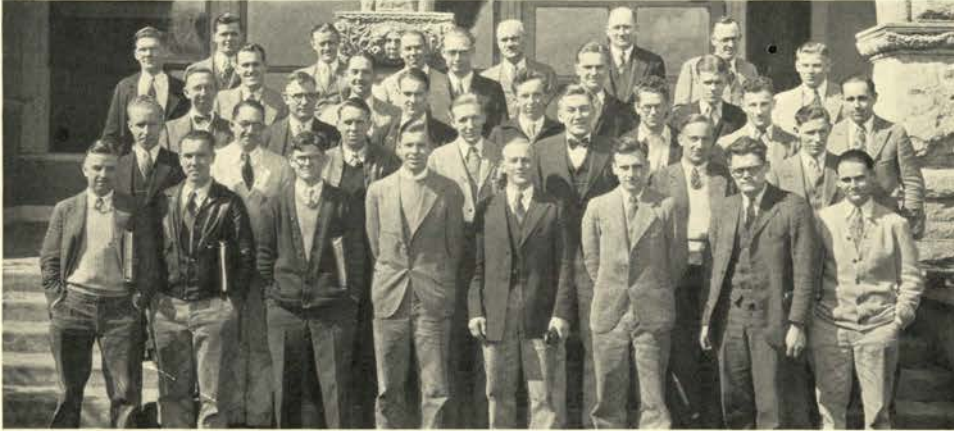

A. S. C. E.

A. S. C. E.

OFFICERS

SIDNEY KLAHN	<i>President</i>
BENJAMIN WRIGHT	<i>Vice-President</i>
TIM DE JONG	<i>Publicity Agent</i>
KENNETH PEEL	<i>Athletic Manager</i>
MARK NELSON	<i>Sergeant-at-Arms</i>

A. S. M. E.

OFFICERS

COY BROWN	<i>President</i>
RUDOLPH WALLACE	<i>Vice-President</i>
ANTON SCHWERTZFEGER	<i>Secretary</i>
RUSSEL ROTH	<i>Treasurer</i>

A. S. C. E. is a student branch of the National Association of Civil Engineers. The purpose of the organization is to promote scholarship, interest and better cooperation in its own technical field.

THE student branch of A. S. M. E. was organized to discuss the problems and advancement of mechanical engineering. Visiting engineers meet with the students and bring valuable practical knowledge.

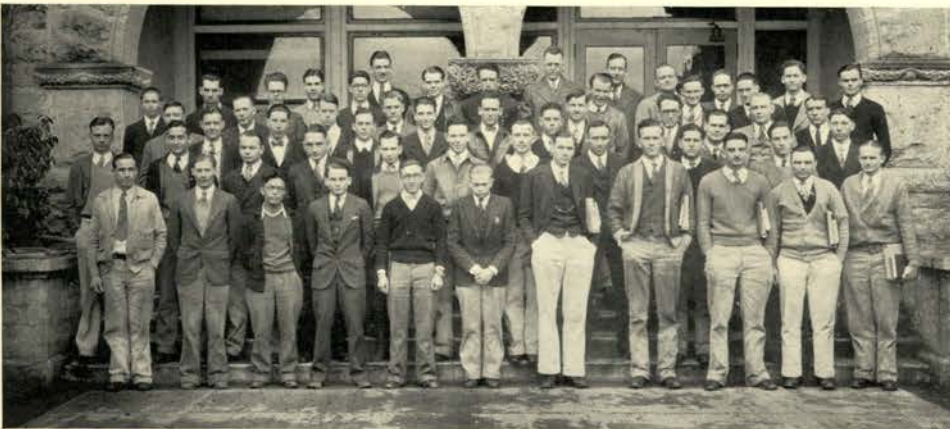

A. S. M. E.

CLUBS~SOCIETIES



Bernard Daly Club

BERNARD DALY CLUB

OFFICERS

WESLEY SPANGENBERG	<i>President</i>
NORMAN SPANGENBERG	<i>Vice-President</i>
DOROTHY DIETZE	<i>Secretary-Treasurer</i>

CHEMICAL ENGINEERS

OFFICERS

HARVEY ADAMS	<i>President</i>
HENRY RISLEY	<i>Vice-President</i>
ODEN LAHUE	<i>Secretary-Treasurer</i>
DUNCAN HOLADAY	<i>Representative</i>

UNDER the terms of the will of the late Dr. Bernard Daly of Lakeview, worthy self-supporting young men and women of Lake county may receive part or all of their necessary college expenses. Fifteen students are chosen each year.

ASSOCIATED Chemical Engineers is composed of students in the school of chemical engineering. The purpose of the meetings is to acquaint the members with the practical side of their profession and to promote friendship and scholarship.



Chemical Engineers

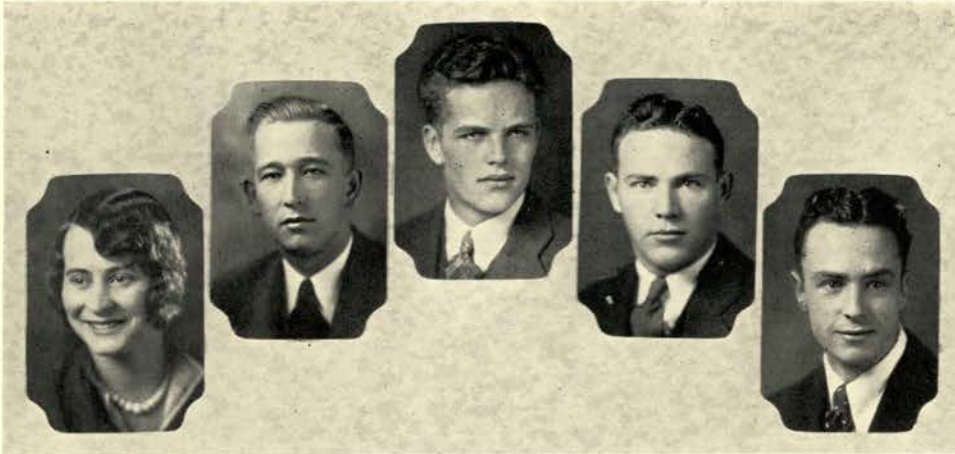

Enegren

Koogle

Rinehart

Sandys

Warren

Officers

CHAMBER OF COMMERCE

OFFICERS

MILLARD KOOGLE	<i>President</i>
GRANT RINEHART	<i>Vice-President</i>
SIRI ANN ENEGREN	<i>Secretary</i>
ERSKINE SANDYS	<i>Treasurer</i>
LARRY WARREN	<i>Directory Editor</i>

THE Chamber of Commerce, of which all students registered in the school of commerce are members, was reorganized this year by the addition of three amendments to its constitution.

A representative council of 20 upper-

classmen study the chamber of commerce work. A knowledge of community activities will be gained to train the students for community service. At the regular meetings outside speakers talk on subjects related to the work of the organization.



Advisory Staff



Charles Eliot Club

CHARLES ELIOT CLUB

OFFICERS

THOMAS HEATON	<i>President</i>
CHESTER CORRY	<i>Secretary</i>

COSMOPOLITAN CLUB

OFFICERS

EIJI TAMESHIGI	<i>President</i>
FLORENCE MERRYMAN	<i>Vice-President</i>
RUTH NOMURA	<i>Secretary</i>
NORI SHIMOMURA	<i>Treasurer</i>

THE Charles Eliot club is a technical organization composed of students and faculty of landscape architecture. Functions pertaining to interests in landscape architecture are sponsored by the club.

THE Cosmopolitan club was formed to promote brotherhood and place humanity above all nations. Each year the club gives an International banquet and a vaudeville. Meetings are every other week.



Cosmopolitan Club



Dairy Club

DAIRY CLUB

OFFICERS

WINFIELD H. BRANDT	<i>President</i>
HOWARD BENNETT	<i>Vice-President</i>
HAROLD MALTBY	<i>Secretary</i>
MELVILLE RICHEY	<i>Treasurer</i>
LEONARD L. ROOD	<i>Exposition Manager</i>
H. N. COLMAN	<i>Financial Advisor</i>

FILIPINO CLUB

OFFICERS

ROMAN VILLALON	<i>President</i>
NEMESIO BERGANO	<i>Vice-President</i>
IGMEDIO SARMIENTO	<i>Secretary</i>
ARISTON BRUNO	<i>Treasurer</i>
JOSE BUCCAT	<i>Editor</i>

THE Dairy club sponsors, among its projects, sending an O. S. C. judging team to the National Dairy Show in St. Louis and the Pacific International Livestock Exposition in Portland each year.

THE Filipino club was formed to bind together Filipino students on the campus. This year 13 members composed the club. It holds regular meetings and sponsors social functions.



Filipino Club

CLUBS-SOCIETIES



Forestry Club

FORESTRY CLUB

OFFICERS

AL SMITH	<i>President</i>
MILTON BUCK	<i>Vice-President</i>
DAVIS WHITLEY	<i>Secretary</i>
HOMER HARTMAN	<i>Treasurer</i>
FRED RAMSAY	<i>Sergeant-at-Arms</i>

4-H CLUB

OFFICERS

ARTHUR SAWYER	<i>President</i>
IDA LEACH	<i>Vice-President</i>
LOIS IRVING	<i>Secretary</i>
MELVILLE RICHEY	<i>Treasurer</i>
CLARA MANN	<i>Historian</i>

THE Forestry club, composed of all men registered in the school of forestry, has for its objective the promotion of better friendship and cooperation. Three times a year members put their theory into practice at the Peavy Arboretum.

THE 4-H club is the stepping stone to the honorary fraternity, Mu Beta Beta. It helps organize other clubs in the state and conducts radio programs for those interested in 4-H club work. Training for local club leadership is stressed.



4-H Club



Coates

Crawford

Gunn

Howland

Palmiter

Home Economics
Club Officers

HOME ECONOMICS CLUB

OFFICERS

ELIZABETH HOWLAND	<i>President</i>
JESSIE PALMITER	<i>Vice-President</i>
MARGARET COATES	<i>Secretary</i>
MARIAN GUNN	<i>Treasurer</i>
DOROTHY CRAWFORD	<i>Editor</i>

INDUSTRIAL ARTS CLUB

OFFICERS

BRUCE J. HAHN	<i>President</i>
MAURICE BULLARD	<i>Vice-President</i>
MELVIN WILSON	<i>Secretary</i>
ROY FORSNAS	<i>Treasurer</i>

THE Home Economics club gives a scholarship each year to a foreign student. This year the local club joined the American Home Economics association which is comprised of high school and college clubs.

MEMBERSHIP in the Industrial Arts club is open to anyone registered in the school of industrial arts. Its purpose is to promote scholarship and friendship and to give the members a better understanding of the work covered.



Industrial Arts Club

CLUBS~SOCIETIES

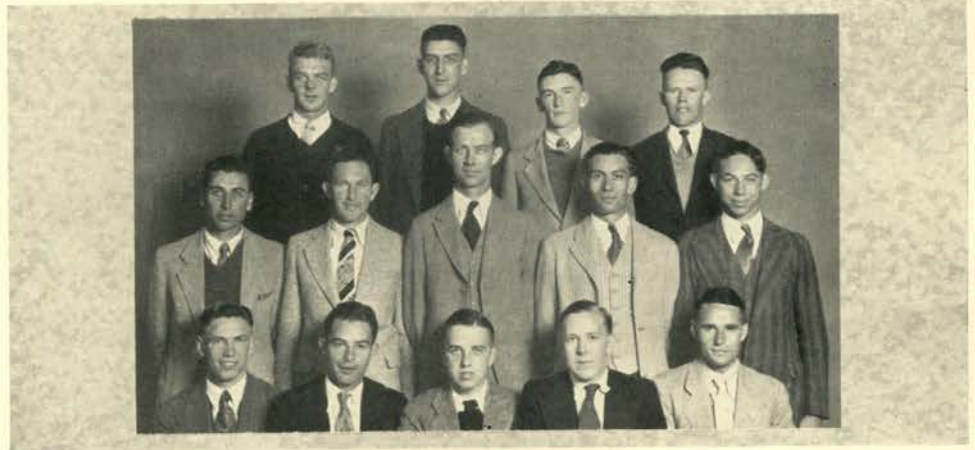

Men's Physical
Education Club

MEN'S PHYSICAL EDUCATION CLUB

OFFICERS

VERNON GILMORE	<i>President</i>
RALPH CALLAHAN	<i>Secretary</i>
RALPH COLEMAN	<i>Faculty Adviser</i>

MILITARY ENGINEERS

OFFICERS

HOWARD VANCLEAVE	<i>President</i>
STEWART KIBBE	<i>Secretary-Treasurer</i>

A GROUP of 28 men minoring in physical education with intention of going into the professional coaching field organized this club in December, 1929, to promote their mutual interests. This is the first year the club was organized.

THE campus Military Engineers is a student branch of the American Society of Military Engineers and is open to all members of the engineer corps. Warfare problems are studied during times of peace.

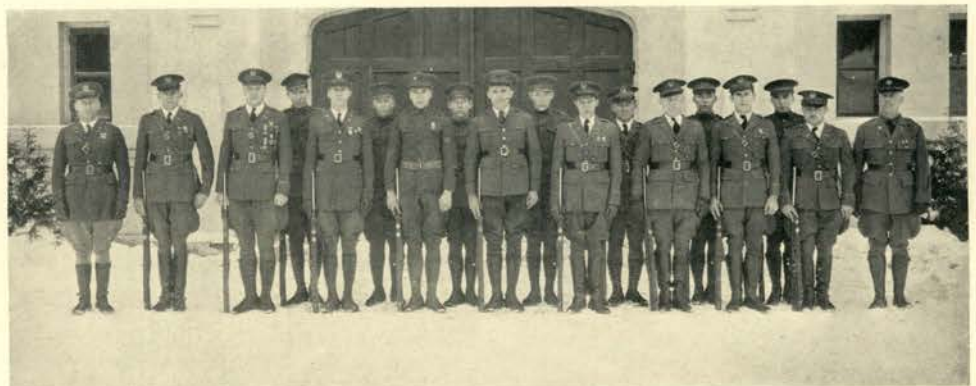

Military Engineers



Miners' Club

MINERS' CLUB

OFFICERS

JUEL HUSEBY	<i>President</i>
WILLIAM McCLUNG	<i>Vice-President</i>
PAUL AUBERT	<i>Secretary-Treasurer</i>

PHARMACEUTICAL ASSOCIATION

OFFICERS

HENRY DE BOEST	<i>President</i>
CHARLOTTE MARTIN	<i>Vice-President</i>
RUBY OWSLEY	<i>Secretary</i>
ALEXANDER ATTERBURY	<i>Treasurer</i>

THE Miners' club is composed of all students and faculty members of the school of mines. Addresses are made by mining engineers, and papers descriptive of the summer's work of the students are presented by the student members.

THE Pharmaceutical association, founded in 1922, fosters activities connected with pharmacy. Lectures and films on interesting topics are given at the meetings. Students enrolled in pharmacy automatically become members.



Pharmaceutical Association

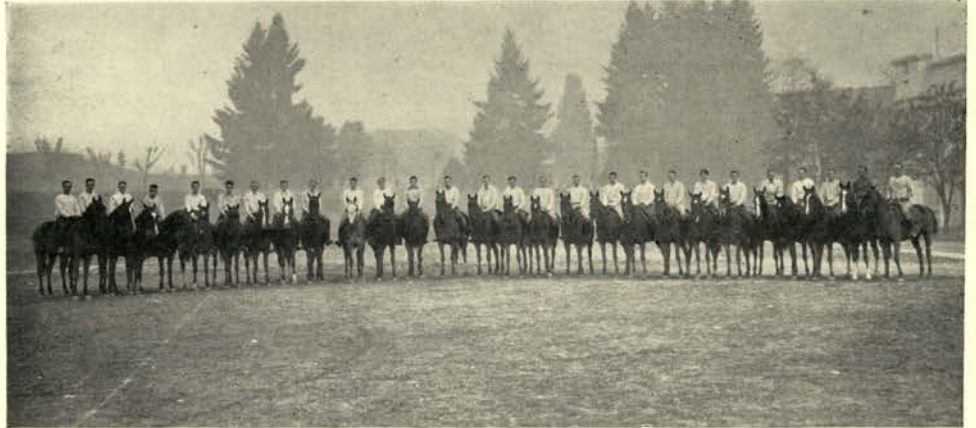

Polo Club

POLO CLUB

OFFICERS

FRANK W. O'CONNOR	<i>President</i>
GLEN BOHANNON	<i>Vice-President</i>
CLARENCE RANNEY	<i>Secretary</i>
RALPH O. APPERSON	<i>Manager</i>

TEMENIDS

OFFICERS

HAZEL FELDMAN	<i>President</i>
ELOISE WRIGHT	<i>Vice-President</i>
CLARICE JOHNSON	<i>Secretary</i>
VELMA NEEDHAM	<i>Treasurer</i>

THE Oregon State college Polo club was organized for the purpose of promoting interest in polo and other mounted sports. Tournaments have been arranged with several outstanding teams.

THIS Masonic order of student members of the Eastern Star was organized on the campus in 1922. Philanthropic work such as sewing for the Masonic Old People's home is carried on.



Temenids



Withycombe Club

WITHYCOMBE
CLUB

OFFICERS

JOHN BIGGS	<i>President</i>
EDWIN MCKUNE	<i>Vice-President</i>
WALTER GERLACH	<i>Secretary-Treasurer</i>

WOMEN'S
PHYSICAL EDUCATION CLUB

OFFICERS

ELIZABETH HUBBARD	<i>President</i>
LEOME THORDARSON	<i>Vice-President</i>
EDNA MAE CHAMBERS	<i>Secretary</i>
AUDREY MATHIS	<i>Publicity Manager</i>

THE Withycombe club is concerned primarily with animal husbandry. An annual field trip is part of each year's program. Last year the members visited livestock farms in eastern Oregon.

GIOCOSO in December and the Spring Dance Festival are among the campus events sponsored by the Women's Physical Education club, which is composed of co-eds minoring in physical education.



Women's Physical
Education Club



Baptist Club

CHURCH CLUBS

BAPTIST CLUB

OFFICERS

ALTON EVEREST	<i>President</i>
JULIA JACKSON	<i>Vice-President</i>
CLARA MANN	<i>Secretary</i>
ROYAL NETTLETON	<i>Treasurer</i>

NEWMAN CLUB

OFFICERS

LARRY FISHER	<i>President</i>
KATHLEEN O'LEARY	<i>Vice-President</i>
KATHRYN FAHEY	<i>Secretary</i>
EDWARD KREMERS	<i>Treasurer</i>

STUDENTS are in charge of the weekly meetings of the Baptist club, a student organization of the Baptist church. Activities besides devotional work and Bible study include socials, skating parties and an annual trip to Mary's Peak.

THE Newman club is an organization of Catholic students for the purpose of forwarding the religious and social welfare of its members. Meetings are held each week. This organization also sponsors socials.



Newman Club



Methodist Club
Officers

WESLEY FOUNDATION

OFFICERS

HAROLD MANSFIELD	<i>President</i>
ELSIE CRAIL	<i>Vice-President</i>
ESTHER KAMMERER	<i>Secretary</i>
DONOVAN KUHL	<i>Treasurer</i>
MILDRED BARTHOLOMEW	<i>Student Director</i>

WESLEY Foundation at the "Church Beside the Campus" is provided by the First Methodist Episcopal church and the Corvallis chapter of the Oregon Wesley Foundation to serve students of Oregon State college. It aims to furnish an accept-

able means of worship for college students, to help them maintain an intelligent understanding of the relation between religion and life, and to enrich student life with social activities and worthwhile contacts.



Methodist Church

CLUBS~SOCIETIES



Westminster
Association Officers

WESTMINSTER ASSOCIATION

OFFICERS

ELMER LARSON	<i>President</i>
JOHN GOSS	<i>Vice-President</i>
RUTH ELLIOTT	<i>Secretary</i>
WILLIAM KING	<i>Treasurer</i>

WESTMINSTER association is the organization of the Presbyterian students on the campus. Its purpose is to cultivate spiritual values of life by an adequate program of religious education, fel-

lowship and world outlook. A program of varied activities is carried on including Bible study, Christian Endeavor, missionary education, social activities and international relations.



Presbyterian Church

BOOK VI

INDEPENDENTS

INDEPENDENT MEN

SORORITIES

FRATERNITIES

A critical period confronted the College in the eighties. The church began to doubt the wisdom of joint control, since the State made only very meager arrangements to help finance the College and often failed to fulfill the arrangements. The church offered to relinquish all claims upon the College. But the legislature would accept control only on condition that a suitable building be erected on the college farm. At this juncture Senator Thomas E. Cauthorn, with four loyal helpers, worked out the legislative program that between 1884 and 1889 resulted in the permanent establishment of the College on its present site as the land-grant institution of Oregon with "Old Administration" as the first building.

*Governor Moody
lays the corner stone of
"Old Administration,"
1887*

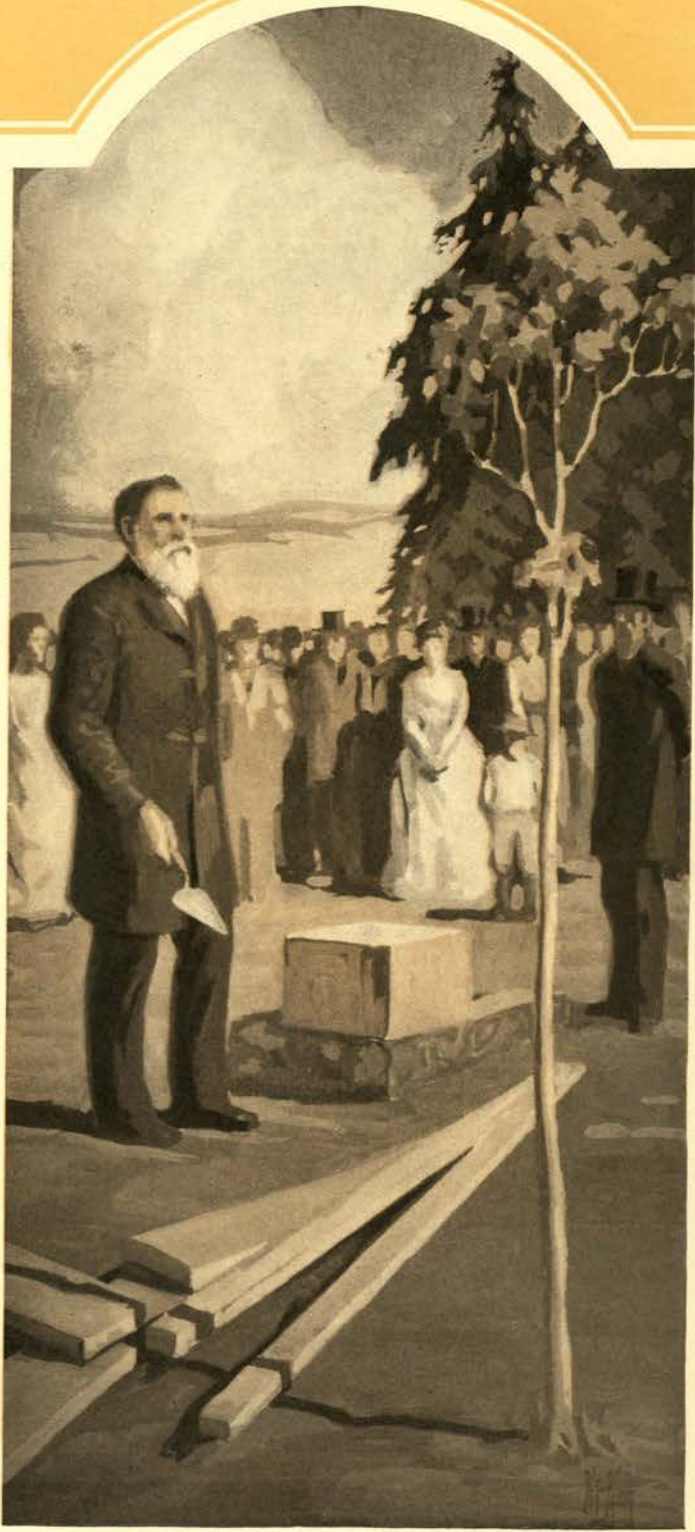

INDEPENDENTS



HELEN WILLARD
Editor



MELVIN SHAW
President



INDEPENDENT STUDENT COUNCIL

OFFICERS

MELVIN SHAW	<i>President</i>
MAY JOHNSTON	<i>Vice-President</i>
MABEL SMITH	<i>Secretary</i>
LAWRENCE HAMILTON	<i>Treasurer</i>
AGNES NASSET	<i>Social Chairman</i>

REPRESENTATIVES

Associated Men's halls

ELMER SULLIVAN

Buxton hall

HAROLD SOUTHWICK

Cauthorn hall

WALTER OLSON

Hawley hall

LA RUE RICHARDS

Poling hall

KENNETH MAHAN

Weatherford hall

ERNEST WOODS

Alphee club

LYLE BEYERS

Hesperian club

KENNETH COURSON

Ionian club

ROMAN VILLALON

Mixanian

DONOVAN KUHLE

Orion club

MELVIN HANNEBERG

Prokyon club

LAWRENCE HAMILTON

Rosswood

HERSCHEL HALL

Tri-V club

LUTHER CRAMER

Kidder hall

MABEL SMITH
MARGARET WIENEKE

Snell hall

AGNES ROBINSON
MILDRED ELROD

Waldo hall

MARCELLA DEARBORN
ROSE WINKLER

Wytomachee

CHLOE BURGE
AGNES NASSET
LELA HATHAWAY

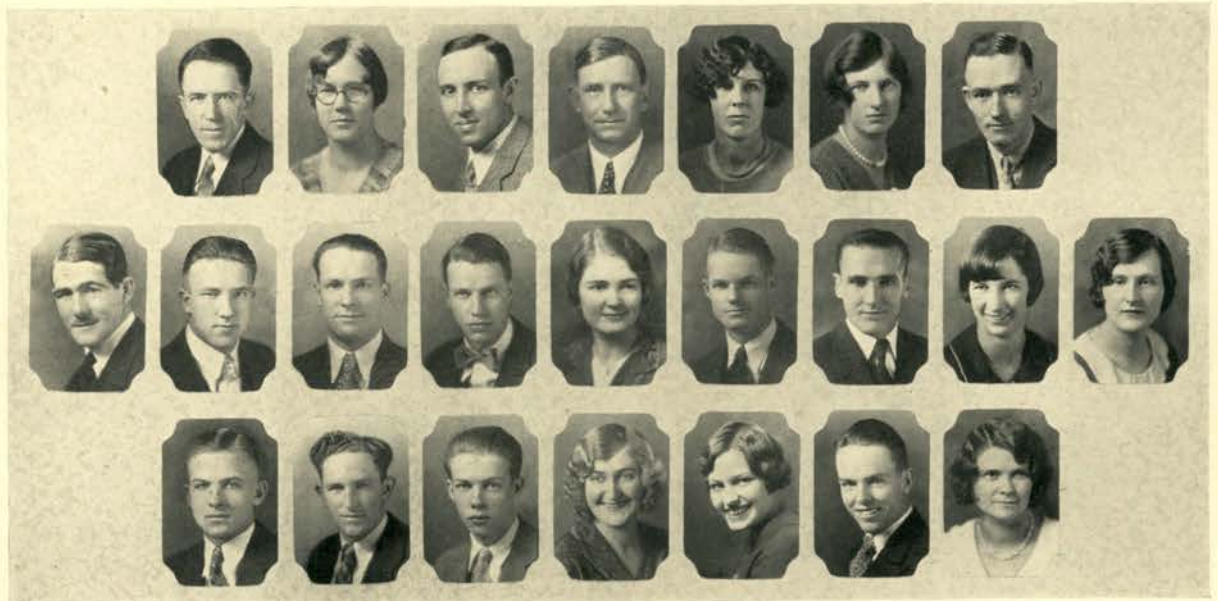

Hamilton	Beyers Hanneberg Southwick	Burge Kuhl Sullivan	Cramer Mahan Williams	Courson Nasset Wieneke	Dearborn Olson Winkler	Elrod Richards Woods	Hall Robinson Hathaway	Smith
----------	----------------------------------	---------------------------	-----------------------------	------------------------------	------------------------------	----------------------------	------------------------------	-------



NATIONAL INDEPENDENT ASSOCIATION

THE National Independent Association, founded on the Oregon State campus in 1923, upholds the belief that non-Hellenic undergraduate students and alumni will be able to render greater service to their alma maters if they enter more into campus activities.

This association has taken a particularly active part in "Independent" welfare during the past year due to the return of the presidency to the Oregon State campus. Officers are elected annually by the member organizations but in lieu of re-election no campus is allowed to have the same office for more than one term. The work of the association is controlled by an Execu-



RALPH J. BAILEY
President

tive Council in which each member organization is represented by a vice-president.

In the furtherance of its belief, the purpose of this association is to so unite non-Hellenic students that they may be able to enjoy advantages, social and political, which are now denied them in large measure due to lack of organization. This council considers problems of mutual interest and aids member organizations.



Activity Committee



GREATER HALL COUNCIL

OFFICERS

MABEL SMITH *President*
 AGNES ROBINSON *Secretary*

MABEL SMITH, *President*

HALL REPRESENTATIVES

<i>Waldo</i>	MAY JOHNSTON GEORGINA CLARK MARCELLA DEARBORN	EDITH BROWN HARRIETT BROWN	ELLA DAY RUBY KIMBERLING	MARJORIE BUSH ALICE JEAN YOUNG
<i>Margaret Snell</i>	AGNES ROBINSON FERN BUSENBARK MILDRED ELROD	PAULINE HAMMITT DOROTHY KNOWLTON	CLARA MANN LUCILE COAN	FLORENCE HOAGLAND DELPHA WOOD
<i>Kidder</i>	MABEL SMITH MARTHA DREYER	MILDRED McCLEARY LUCILE PORTER	MARGARET WIENEKE ANNA MAY BERRY	MARGARET BARKER

THE Greater Hall council, composed of the officers of the three women's dormitories, is organized to promote the mutual interest of the residents of the halls

and to co-operate in projects sponsored by other women's organizations. Each hall in turn is hostess for other women's organizations at a monthly dinner.



Coan Day Barker Berry Brown Busenbark Bush Clark
 Mann Dearborn Dreyer Robinson Elrod Hammitt Hoagland Johnston
 Porter Young Wieneke Wood Kimberling



WALDO HALL

OFFICERS

MAY JOHNSTON	<i>President</i>
MARJORIE BUSH	<i>Vice-President</i>
GEORGINA CLARK	<i>Second Vice-President</i>
RUBY KIMBERLING	<i>Third Vice-President</i>
ELLA DAY	<i>Secretary</i>
ALICE JEAN YOUNG	<i>Treasurer</i>
EDITH BROWN	<i>Social Chairman</i>
HARRIETT BROWN	<i>Fire Captain</i>
MARCELLA DEARBORN	<i>Courtesy Chairman</i>



Waldo Hall

PHILLION CLUB

DOROTHY RICE	<i>President</i>
MARIE BAUMBACK	<i>Secretary-Treasurer</i>
HELEN FUNK	<i>Social Chairman</i>

XANTIPPE CLUB

FERN LEWIS	<i>President</i>
MARY LEE STEWART	<i>Social Chairman</i>

WINEMA CLUB

IRIS GRAY	<i>President</i>
HILDRED ATKINSON	<i>Secretary-Treasurer</i>
LUCY BEAN	<i>Social Chairman</i>

THE entrance to Waldo hall is reached by a drive-way which circles around a flower plot where cannas, tulips and pansies blossom, according to the season

of the year. Seniors each year have the privilege of picking the flowers to decorate their rooms. Waldo hall is the largest of the three women's dormitories.



Day

Brown
Dearborn

Bush
Kimberling

Clark
Johnston

Young

XANTIPPE CLUB

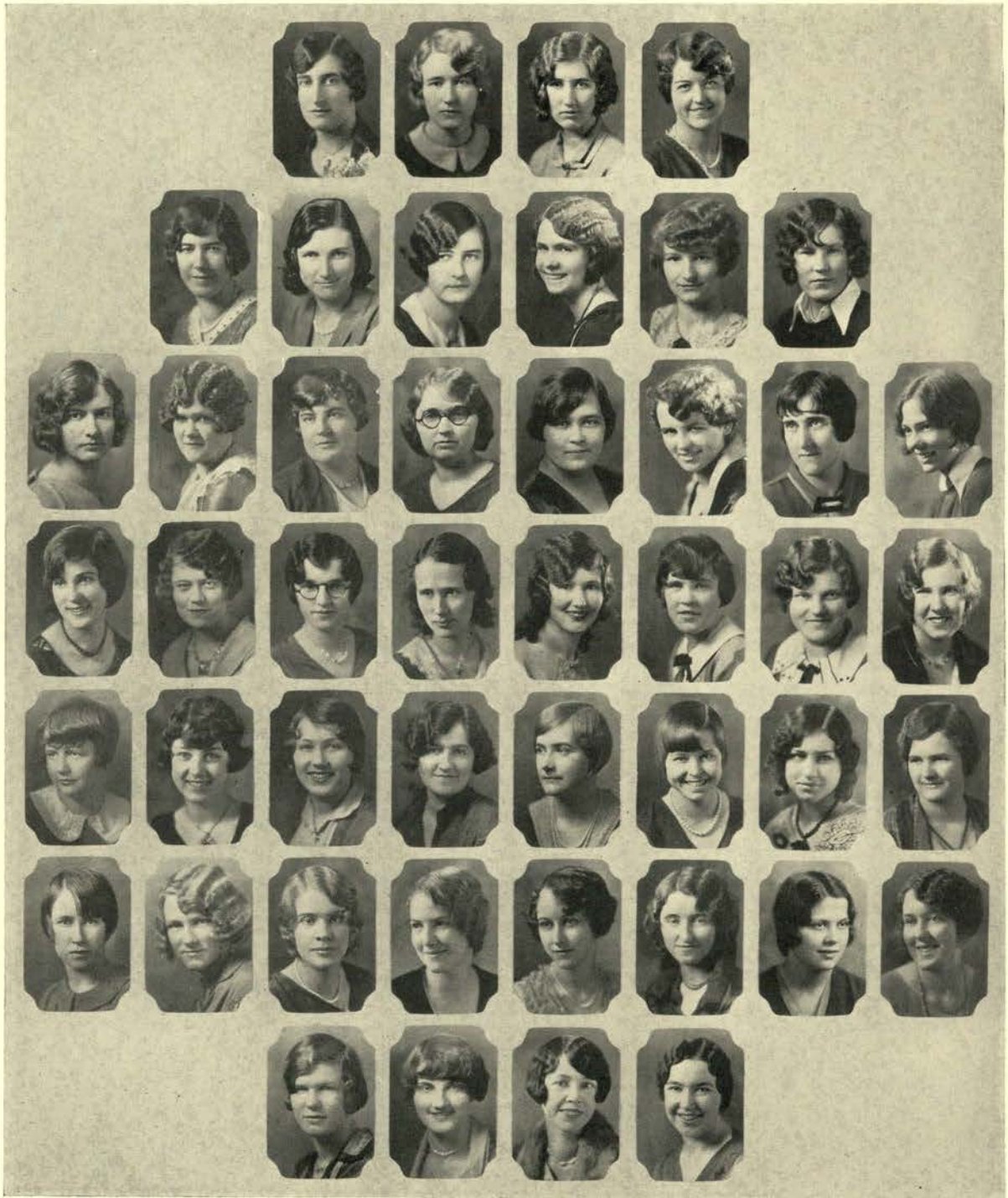

Reinhart	Bellrood	DeShazer, A.	Harding	Hemshorn	Lewis	McCready, J.	Gillham
Goin	Reddy	Beck	Bush	Colvin	Hanson	DeShazer, F.	Russell
Smith, L.	Harben	Springer	Mackey	Brown	Clark	Panzer	Griswold
Hart	Wall	Lerch	Livingston	Martin	McCready, R.	Edwards	Rose
	Holeman	Asper	Buren	Coldiron	Cummins	Purvis	
		Johnson, E.	McAfee	McKinnon	Saylor	Roeder	
		Woodworth	Zimmer	Burke			

PHILLION CLUB



Thorsen
Perry
Pardee
Joehnke

Baumbach, M.
Young
Anderson
Reed
Kauffman

Dearborn
Carleton
Draper
Winkler
Ludi

Johnston
Baumbach, R.
Joseph
Applebe
Martin

Moore, M.
Elliott
Kelle
Edwards
Rettie

Smith
Kirkpatrick
Lowthian
Hart
Tefft

Rice
Moore, H.
Horn
Weber

WINEMA CLUB



Day
Bean
Wilcox
Read

Baxter
Carlson
Woodruff
Rosenoff

Dumbeck
Dillin
Young
Taylor

Hallock
Finch
Crowley
Wagy

Rath
Sprawkins
Rea
White

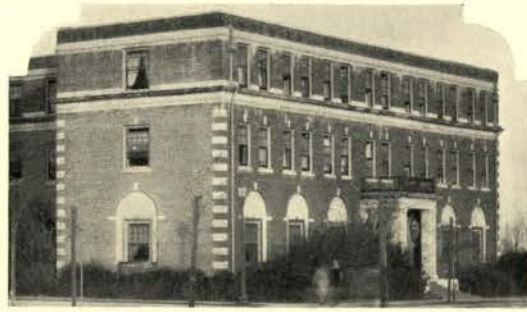

Snell Hall

MARGARET SNELL HALL

OFFICERS

AGNES ROBINSON	<i>President</i>
PAULINE HAMMITT	<i>Vice-President</i>
CLARA MANN	<i>Secretary</i>
FLORENCE HOAGLAND	<i>Treasurer</i>
FERN BUSENBARK	<i>Social Chairman</i>
DOROTHY KNOWLTON	<i>Freshman Representative</i>
LUCILLE COAN	<i>Fire Chief</i>
DELPHA WOOD	<i>Proctor</i>
MILDRED ELROD	<i>Independent Student Council</i>

MARGARET Snell hall is the first of three units of a proposed dormitory to commemorate the service of Margaret Snell who founded the school of home economics at Oregon State and carried on the work of the entire department for a number of years.

The hall, built in 1921 of terra cotta and brick, is the college home of 150 women students who enjoy its modern conveniences and restful atmosphere. Officers are elected annually to the hall council which acts as an executive committee for the organization.



Hammit

Coan
Hoagland

Busenbark
Mann

Elrod
Robinson

Wood

SNELL HALL

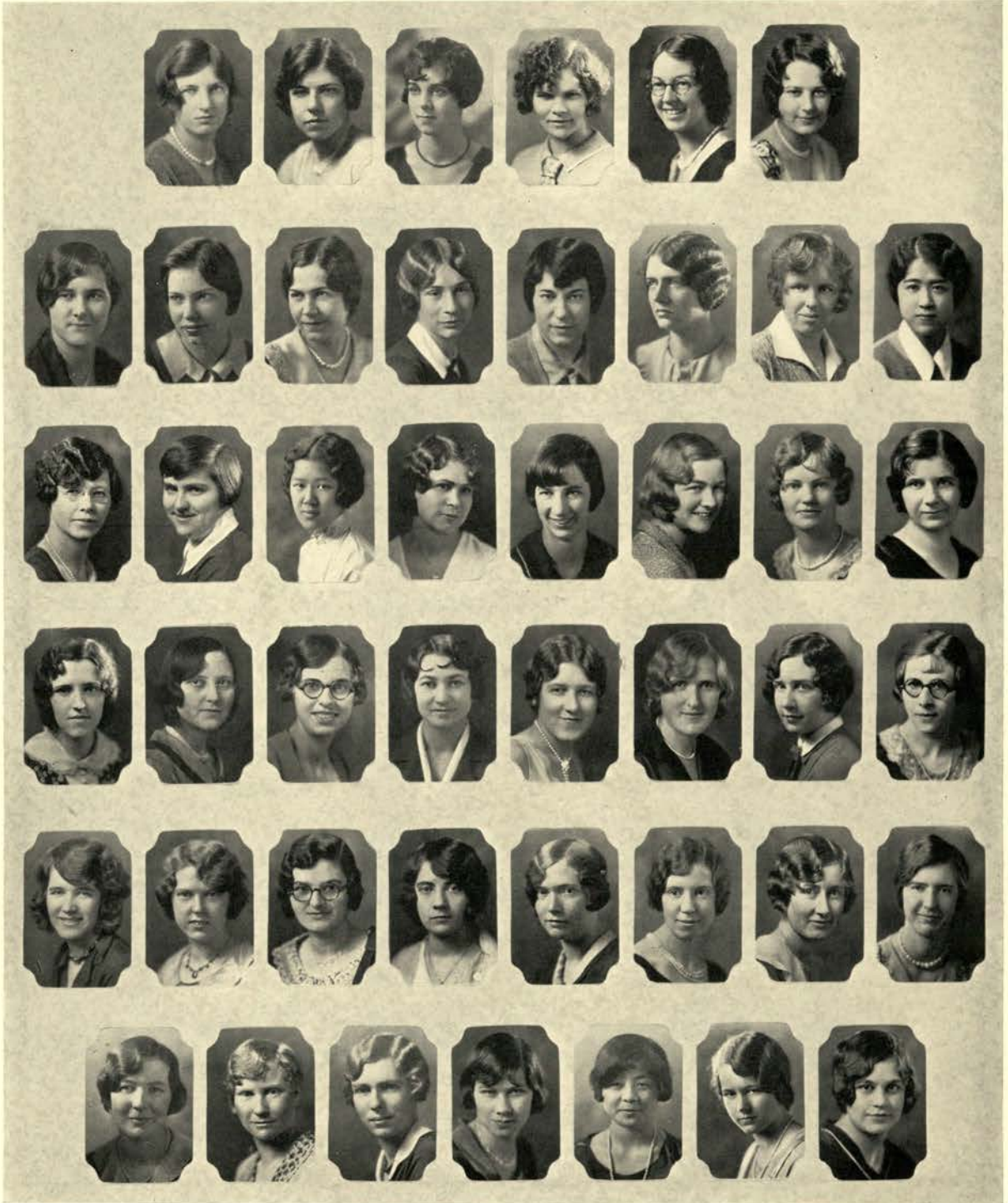

Hammit	Elrod	Buchner	Busenbark, F.	Costley	Cummins	Dietze	Nomura
Olson	Hoagland	Houguez	Hubbard	Kaufman	Mann	Miner	Slayton
Vinton	Pocklington	Qong	Requa	Robinson	Ross	Rydell	Cameron
Charlton	Vsetecka	Webb, F.	Webb, N.	Wilson	Wood	Buell	Klock
	Estberg	Gallatin	Hawley	Hill	Holtgrieve	Hopkins	
Leach	Merryweather	Nelson	Rehling	Shimomura	Steele	Wiley	

SNELL HALL

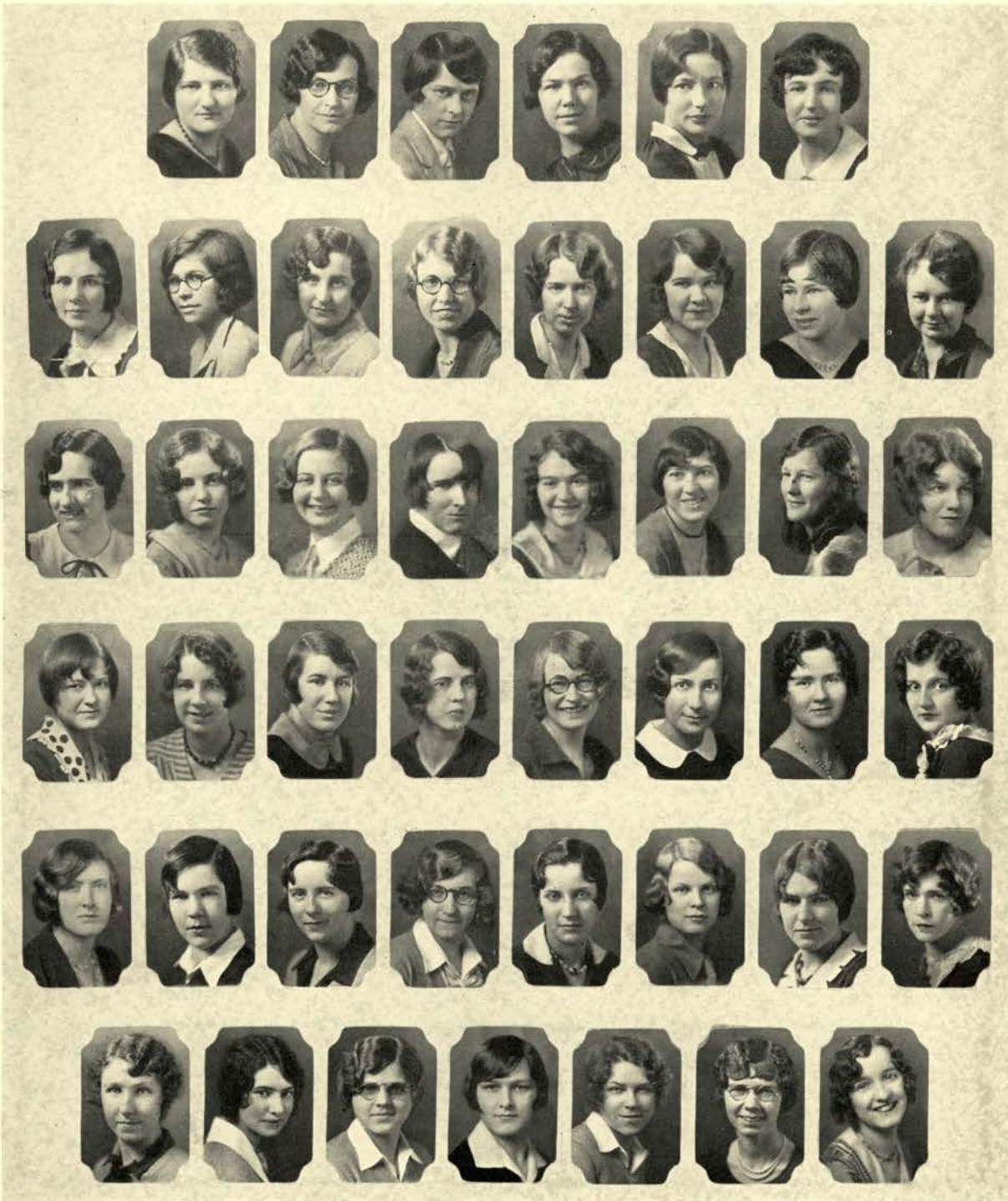

Ransom	Wood	Crofoot	Glann	Hicks	MacDonald	Mickel	Young
Yurri, J.	Roberts	Rose	Scott	Skaale	Sparks	Welch	Charlton
Elliott	Anderson	Ayer	Brown	Bullis	Busenbark, H.	Chambers	Lewis
McCarthy	Galligan	Gault	Goff	Hopkins	Johnson	Kelley	Quigley
Rosenberg	Markwell	Martin	Miller	Minear	Nevalain	Pugh	Yurri, D.
Seitel	Sloper	Upton	Widlund	Whitlock			



Kidder Hall



KIDDER HALL

OFFICERS

MABEL SMITH	<i>President</i>
MILDRED McCLEARY	<i>Vice-President</i>
MARGARET WIENEKE	<i>Secretary</i>
MARGARET BARKER	<i>Treasurer</i>

SENIORS

ANNA MAY BERRY	POONOK KIM	LUCILE PORTER	MABEL SMITH
	HELEN WILLARD		

JUNIORS

MIRIAM BARKER	MILDRED McCLEARY	BEULAH PORTER	MARGARET WIENEKE
---------------	------------------	---------------	------------------

SOPHOMORES

MARGARET BARKER	MARTHA DREYER	GAYLE DUFF	EMMA ELLIOTT
VERA DAVIS	CORINNE PLATH	HELEN RUSSELL	MARGARET WARD

FRESHMEN

CATHERINE CAMPBELL	FRANCES CAREY	VIOLA CRUMP	DAGMAR FLOOD
BETTY FRASER	THELMA GIBSON	BEATRICE HAWLEY	MAE HOTCHKISS
LETHA KIRK	DOROTHY KIRKWOOD	ADRIENNE LEVIN	OPAL MARTIN
LOIS MATHIEWS	MARICE McCRACKEN	MILDRED PORTER	ESTELLE SARPOLA
	ANCILLA STAPLES	BETTY THORNE	RUTH WARNEKE



Dreyer

McCleary

Barker

Porter

Berry

Smith

Wieneke

KIDDER HALL



Wieneke	Smith	Berry	Willard	Kim	McCleary	Porter, L.	Porter, B.	Plath
	Russell	Barker	Ward	Dreyer	Campbell	Elliott	Carey	

KIDDER HALL

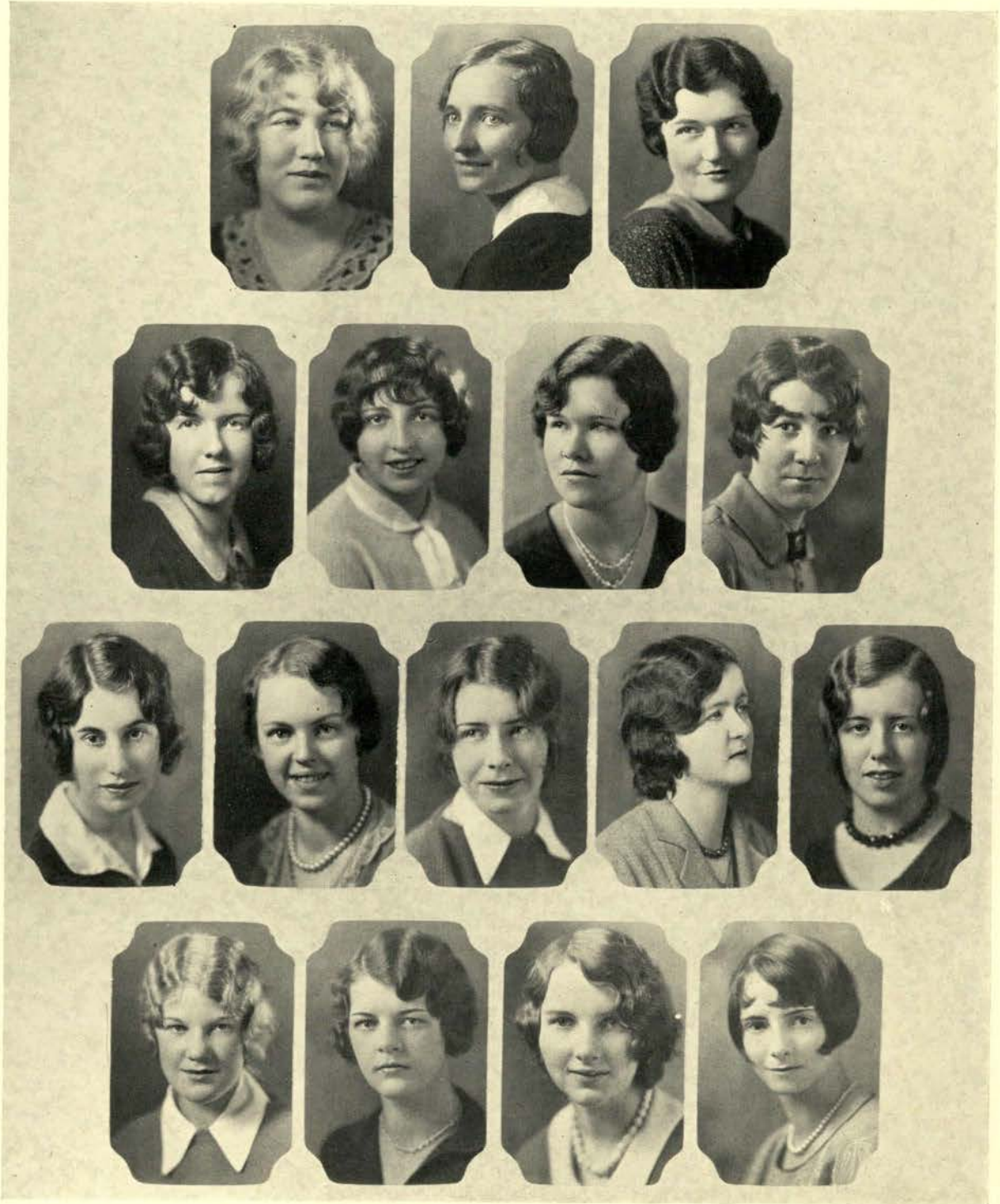

Levin	Hawley	Crump	Hotchkiss	Flood	Kirk	Fraser	Kirkwood	Porter, N.
	Sarpola	Martin	Staples	Mathews	Thorne	McCracken	Warnke	



Officers

WYTOMACHEE CLUB

OFFICERS

CHLOE BURGE	<i>President</i>
MARGARET McALLISTER	<i>Vice-President</i>
ALICE O'NEIL	<i>Secretary</i>
GALENA SANDWICK	<i>Treasurer</i>
ELIZABETH SPURLIN	<i>Sergeant-at-Arms</i>

WYTOMACHEE, an Indian name meaning friendship, is the name given to the organization which includes all Oregon State women not living in an organized house or hall. The club, which meets every two weeks, aims to promote friendship and cooperation and to provide social contacts for its members.

Wytomachee was formed in 1926 from a group known as the Downtown Girls' club.

"Hobby" groups were initiated this year as a new form of social and educational activity. Through these, women interested in hiking, reading, music, dramatics or other activities develop their "hobby."



Aasen	Chamberlain	Hatfield	Hudson	McDougall	Norden	Norelius	Platt	Sandwick	Burge
Clark	Hathaway	McAllister	Nasset	Allen	Buchanan	Coon	Glantz	Glaze	Janzen
Lindsay	Moe	Morgan	Noble	O'Neil	Spurlin	Bell	Michaels	Miller	Taylor



INDEPENDENT MEN



HELEN WILLARD
Editor



ELMER SULLIVAN *President*



ASSOCIATED MENS HALLS' CENTRAL COUNCIL

OFFICERS

ELMER SULLIVAN	<i>President</i>
WALTER OLSON	<i>Vice-President</i>
LA RUE RICHARDS	<i>Secretary</i>
CLARENCE McELMURRY	<i>Treasurer</i>
ELMER BERG	<i>Social Chairman</i>
MELVIN L. SHAW	<i>Sergeant-at-Arms</i>

HAWLEY:	LA RUE RICHARDS, <i>President</i>
CAUTHORN:	WALTER OLSON, <i>President</i>
WEATHERFORD:	ERNEST WOODS, <i>President</i>
POLING:	KENNETH MAHAN, <i>President</i>
BUXTON:	HAROLD SOUTHWICK, <i>President</i>

ROBERT JARMON
JAMES BRANSON
MELVIN L. SHAW
THOMAS MILLER
ROBERT BROWN

EUGENE SPANIOL
MYER SAMUEL
J. WARD FRENCH
AVON BUCHANON
OLIVER PERKINS

ROBERT KERLEY
EDWARD KREMERS
LEONARD GILSON
ARTHUR RETTMAN
HARRY FOWELLS

THE Associated Mens Halls' Central Council is the body through which the federation of the five hall clubs exercises control over the men's dormitory. It is composed of the president and three representatives from each hall club. Its

presiding officer, the president of the dormitory, is elected by the entire dormitory at a general election. The legislative, executive, and judicial authority necessary for the welfare of the dormitory is exercised by the central council.



Fowells	Perkins	Gilson	Rettman	Berg Jarmon	Richards	Branson Kerley	Samuel	Brown Kremers	Shaw	Buchanon Mahan	Spaniol	French McElmurry	Southwick	Miller	Woods	Olson
---------	---------	--------	---------	----------------	----------	-------------------	--------	------------------	------	-------------------	---------	---------------------	-----------	--------	-------	-------



ASSOCIATED MEN'S HALLS

AT the close of its second year of occupancy, the men's dormitory gives promise of becoming a dominating influence in the college lives of the independent men.

The dormitory, composed of Buxton, Cauthorn, Hawley, Poling and Weatherford halls, forms a student self-governing federation, whose activities are carried on through the Central Council.

In the center of the structure is the suite, provided for the manager-hostess, Mrs. Helen Cunningham. She exercises general supervision over the residents of the dormitory in the interests of the administra-



MRS. HELEN CUNNINGHAM

tion of the college, and helps to create a homelike atmosphere for the men. Included in her suite is a general reception room in which the men may entertain women guests.

The residents of the dormitory take their meals in the main dining room of the new Memorial Union building.

The landscaping of the lawns and the planting of shrubbery has made the men's dormitory a beautiful campus building.





Buxton Entrance



BUXTON HALL

OFFICERS

HAROLD SOUTHWICK
LOWELL HOLLINGSWORTH
HAROLD RICHEN

President
Vice-President
Secretary-Treasurer

HARRY FOWELLS
OLIVER PERKINS
ROBERT B. BROWN

Councilman
Councilman
Councilman

ADVISORS

LLOYD J. LE MASTER R. H. ROBINSON

GRADUATE

ROY SOUTHWICK

SENIORS

RALPH CRAWFORD

LOWELL HOLLINGSWORTH

CLARENCE McELMURRY

HAROLD RICHEN

CHESTER WOODS

JUNIORS

STUART BALSIGER

WILLIAM KLEIN

RODWIN McCORNACK
MARVIN SHAW

OLIVER PERKINS

HAROLD SOUTHWICK

SOPHOMORES

ROBERT BROWN
RODERICK HAGER
HAROLD SEELY

ALTON EVERST
RICHARD HEILIGER
ERNEST SMITH
ALFRED WIDMARK

HARRY FOWELLS
TOM KERNS
HUGH STEWART
RUSSELL WOODFORD

WARD GOODING
ELLIOT MACCRACKEN
LESTER TURNER
JAY LAWSHE

CORDINER J. HALSETH
WILLARD OVERHOLTS
GORDON VANCE

FRESHMEN

WILLIAM BEARD
CHARLES PERRY
E. N. SOUTHWORTH

CHARLES DECIOUS
WILLIAM ROBLIN
CARL STAVER

HENRY HOMOLAC
JOHN RUTHERFORD
FRED SUCKOW
ALDO ROMITI

GERALD LOVELAND
CARL SHERMAN
IVAN WEIKEL

GLEN NEWLAND
HENRY SCOTT
HOWARD WILSON

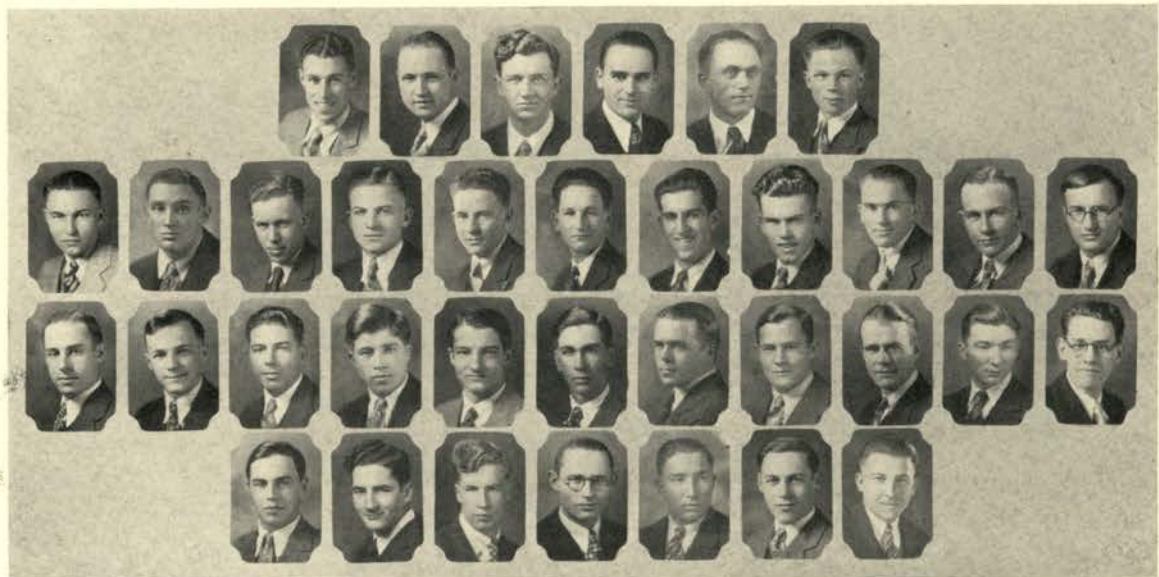

Heiliger Overholts McCornack Stewart Perkins Vance Scott Crawford Southwick, H. Widmark Southworth Hollingsworth Turner Woodford Staver McElmurry Brown Crawford Sukow Richen Everst Halseth Weikel Woods Fowells Homolac Wilson Balsiger Gooding Newland Southwick, R. Rutherford MacCracken Sherman



CAUTHORN CLUB

ADVISOR
D. D. HILL

SPECIAL STUDENTS

HOWARD WATSON WILLIAM HADLEY

SENIORS

JAMES BRANSON
HARRY HUGILL
MELVILLE RICHEY

ROBERT COLEMAN ALEX CRUICKSHANK
LEROY MALMSTEN FERRIN MORELAND
MYER SAMUEL ELMER SULLIVAN
EDGAR WOLFE

TIM DEJONG
WALTER OLSON
CLARENCE WHISLER

JUNIORS

ORAN ANDERSON

LLOYD DUNN WALTER SCHULTZ

WINSTON WILLIAMS

SOPHOMORES

DWIGHT BALDRIDGE
JOHN MOFFITT
GLENN SMITH

WILLIAM COLEMAN EDWARD KREMERS
WALFRED MOISIO DAVIS PONTING
JOSEPH SMULLIN CLARK THOMPSON

CHARLES LEWIS
ARNOLD RODWELL
WAYNE WILSON

FRESHMEN

ROBERT BOLLINGER
TED KOSHLAND
ALBERT M. SMITH
TOM WAGNER

ELDEN CARTER
FRANCIS LIMACHER
MARION THOMAS
BURTON WOOD

HARRY COWIE
ROLLAND MERRIFIELD
ANDREW UPHAM
HARVEY WOLFE

HAROLD CRAWFORD
RUSSELL MILLER
BOURKE WADE
KELLY MOORE

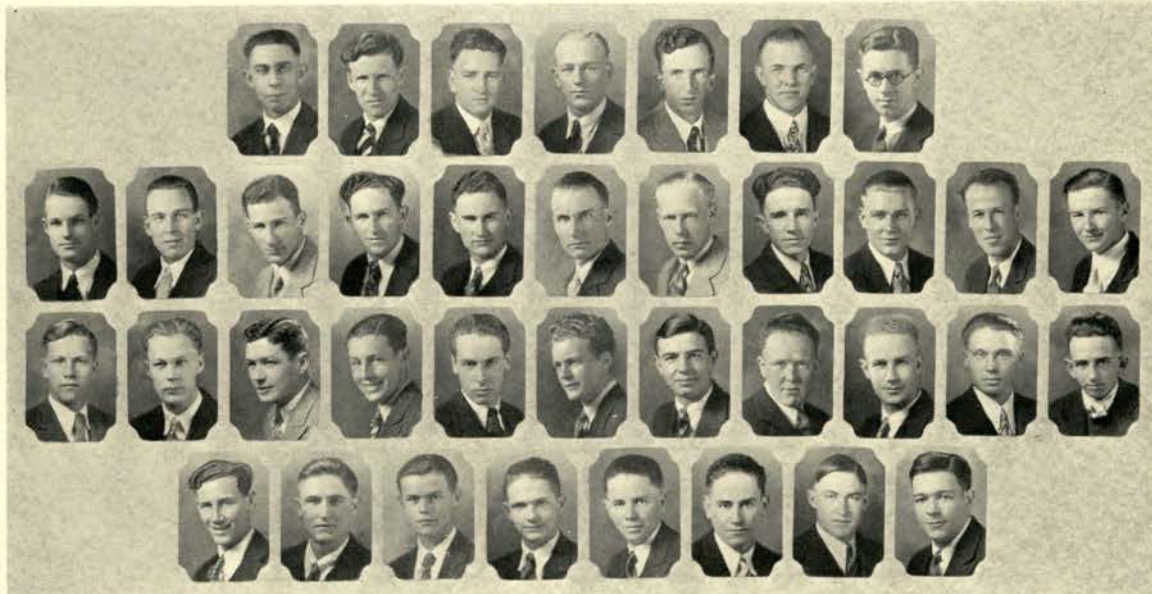

Olson Richey Branson Coleman, R. Cruickshank DeJong Hugill Malmsten Moreland Williams Baldrige
Coleman, Wm. Kremers Samuel Sullivan Whisler Wolfe Anderson Dunn Schultz Carter Cowie
Koshland Merrifield Miller Thomas Upham Wade Thompson Bollinger Wood



Hawley Unit



HAWLEY CLUB

ADVISOR W. B. ANDERSON	OUTSIDE MEMBERS ELMER CRUMP	CHARLES STEINHAUSER	GRADUATES O. F. BARTHOLOMEW	BRUCE STRACHAN
	SENIORS SVEN ELIASSEN	LARUE RICHARDS	HAROLD SNOW	
ROBERT P. BEAL ROBERT JARMON	ELMER BERG ROBERT KERLEY	KENNETH CHAPSON ANTHONY MOHR EUGENE SPANIOL	ROY FORSNAS EARL SALING	NORMAN FRENCH ARTHUR SATRE
	JUNIORS MAX BLEAKNEY CHARLES E. NORTON	SOPHOMORES STANLEY CHRISTIAN CLYDE STEVENS MELVIN WILSON	LAWRENCE HODL MAURICE WALTON	ROBERT HUMPHREYS GEORGE WILCOX
BRUCE ANDERSON HORACE LUCAS		FRESHMEN ROBERT AMES PAUL BLAZER KENNETH EPLEY BEAUCORD KNIGHT ROBERT MISENER RENFREW STEVENSON	STANLEY AYERS LYLE BRADLEY EVERETT HARRINGTON A. EUGENE LARROWE BERT SCHRODER DONALD STREET	NORMAN BAKER JAY K. BROWN WILLIAM HORTON FRANK LUCAS DON SHERWOOD LEWIS RAMBAUD JOHN TRYON
ROBERT ADAMS UPTON BICKFORD TOM CULBERTSON ROBERT KAYLOR JAMES MCEWEN				ROBERT W. BEAL MORRIS CHERRICK ROBERT M. ILIFF JACK MESSNER EVERETT SKEANS

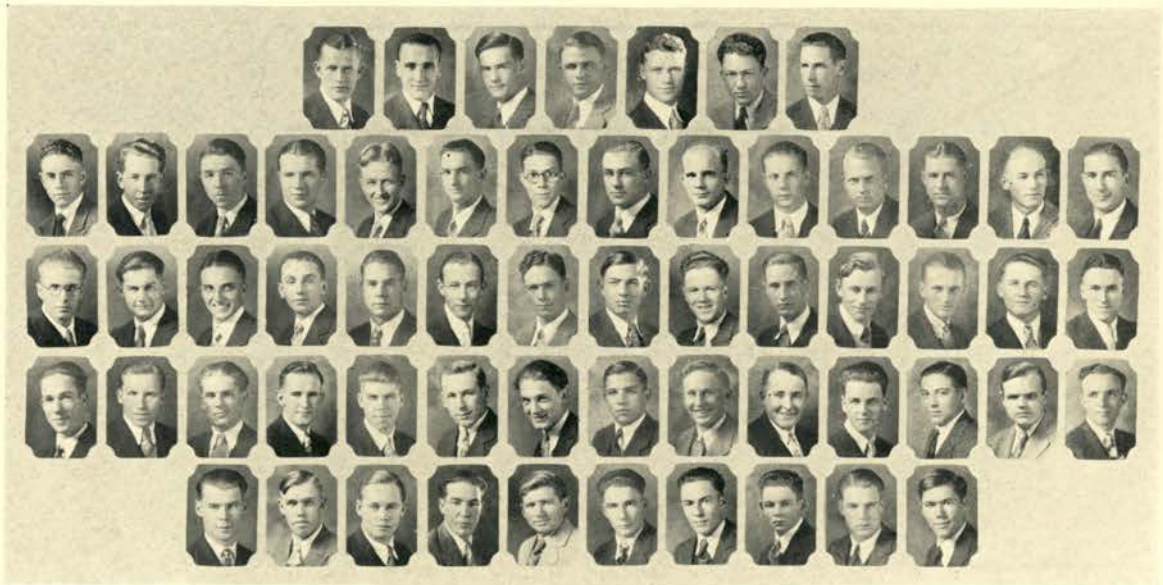

Chapson Crump Darrow Forsnas French Jarmon Kerley Mohr Saling Spaniol Penu Anderson Christian Hodl
Humphreys Kelley Lucas, H. Norton Stevens Steinhauser Walton Wilcox Wilson Adams Amos Ayers Baker Beal, R. W.
Bickford Blazer Bradley Brown Cherrick Culbertson Epley Harrington Horton Iliff Kaylor Knight Larrowe Lucas, F.
Messner McEwen Misener Schroder Sherwood Skeans Stevenson Street Rambaud Tryon



Poling Entrance

POLING CLUB

OFFICERS

KENNETH MAHAN
JAKE RINKER
JOE MAXWELL
EDWIN VEGHTE

President
Treasurer
Secretary
Social Chairman

JOE LEONARD
LELAND BUCHANAN
TOM MILLER
ARTHUR RETTMAN

Athletic Manager
Councilman
Councilman
Councilman

ADVISOR

PROF. CURTISS KELLEY

SENIORS

AVON BUCHANAN

KENNETH MAHAN

IVER MASTERSON

JAKE RINKER

SAM SERRANO

JUNIORS

LLOYD GRIMES

JOE LEONARD
IVAN NICHOLAS

JOSEPH MAXWELL
MATHEW O'DELL

TOM MILLER
FLOYD VOTAW

ROBERT MYLNE

SOPHOMORES

ROSS BENSON

JOHN COX
JOHN SPINAS

PERCIVAL HARKER
VANCE TAYLOR

ARTHUR RETTMAN
EDWIN VEGHTE

H. KENNETH ROBERTS

FRESHMEN

THOMAS ARMSTRONG
DONALD DAVIS
FRED HUNT
NED McELROY

ARCHIBALD ATKINSON
HOWARD EADE
ALFRED JACQUOT
CECIL MOBERG
RALPH SADLER

ARTHUR BACKLUND
EDGAR GRIMES
ORVILLE JESS
FRANCIS NORTH
HENRY TIEDEMAN

HAROLD BELKNAP
TED HALEY
TAKIS KATSOU LIS
CLARENCE POLLOCK
HARRY ZOLLMAN

CLAIR COX
ALBERT HARPER
VINCENT KEMP
EMERY L. RICE



Leonard Mylne Buchanan Mahan Masterson Maxwell Miller Rinker Grimes
Armstrong Kemp Atkinson Nicholas O Dell Votaw Benson Eade Graham Harper Tiedeman West Spinas Veghte
McElroy Moberg Cox North Pollock Rice Sadler Harper Tiedeman West Spinas Veghte
Jacquot Zollman Jess



Weatherford Hall



WEATHERFORD CLUB

OFFICERS

ERNEST WOODS *President*
 WARD FRENCH *Vice-President*
 HAROLD HASBROUCK *Treasurer*

LEONARD GILSON *Secretary*
 RALPH HORN *Social Chairman*
 HARLOW HICKOX *Athletic Manager*

ADVISOR

DR. F. W. PARR

SENIORS

J. WARD FRENCH

ROBERT WILLIAMS

J. EARLE WODTLI

JUNIORS

TED GILBERT

LEONARD GILSON
 HOWARD RICH

H. E. HASBROUCK
 MELVIN SHAW

NORMAN JONES
 ERNEST WOODS

FRED LEISSLER
 GILBERT BALL

SOPHOMORES

WILLIAM GIVEN

RALPH HORN
 HARVEY PEASE

RALPH KLEIN
 HOWARD TOFT

CHARLES KRONER
 CLARENCE UHRIN

NORMAN LIBERTY

FRESHMEN

ELDON BALL
 HARLOW HICKOX
 EDWARD REICHMUTH

GEORGE BORKOWSKI
 SHAROLD JOEHNK
 BERT ROBINSON

HAROLD FOSTER
 ROBERT KING
 WILLIAM TURNBULL

NORMAN HARRANG
 LEO LINDROS
 GEORGE WILLIAMS

GIFFORD HART
 WILLIAM LITHERLAND
 PAUL WINKLEMAN

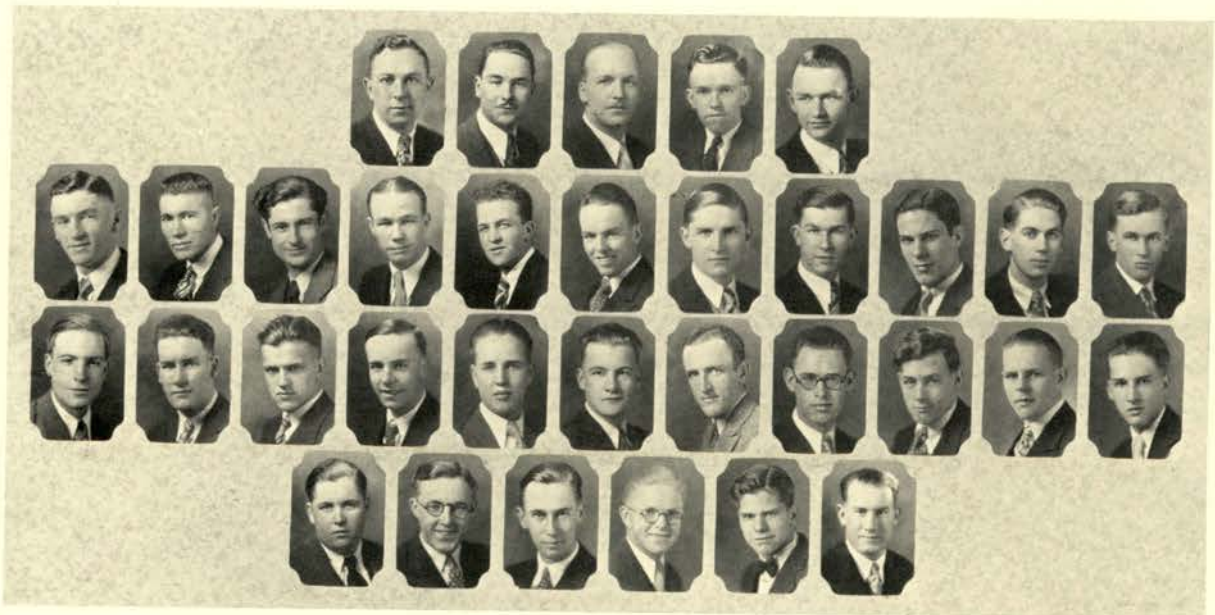

Gilson Hasbrouck Leissler Wodtli Bailey French Williams, R. Gilbert
 Uhrin Ball Borkowski Rich Shaw Woods Given Klein
 Kroner Pease Toft
 Ball, G. King Lindros Litherland
 Ball, G. JoehnK Ball, G.



Debate Winners

ALPHEE CLUB

SENIORS

LEONARD ROOD LeROY SWANSON

JUNIORS

PHILLIP ACKERMANN
W. KENNETH BAKER

LLOYD BAKER LYLE E. BEYERS
RICHARD KLUGH MELVIN McCONNELL
PAUL A. STRANGELAND

LOWELL BROWN
WILLIAM O'CONNOR

SOPHOMORES

ERNEST BARENDSE

ALAN W. COBB FLOYD HAMILTON
LELAND SARFF FRANCIS SPARKS

JAMES ROAF

FRESHMEN

FRANCIS ASHFORD
HARRY MAST
WILLIAM PERRIN

THOMAS BESWICK JOHN BUCKINGHAM
JOHN W. McDOUGAL EMMETT MITCHELL
RALPH THOMPSON RUSSEL TOMPKINS

TED GOLDSMITH
JOHN S. PANEK
BRUCE A. WELLS

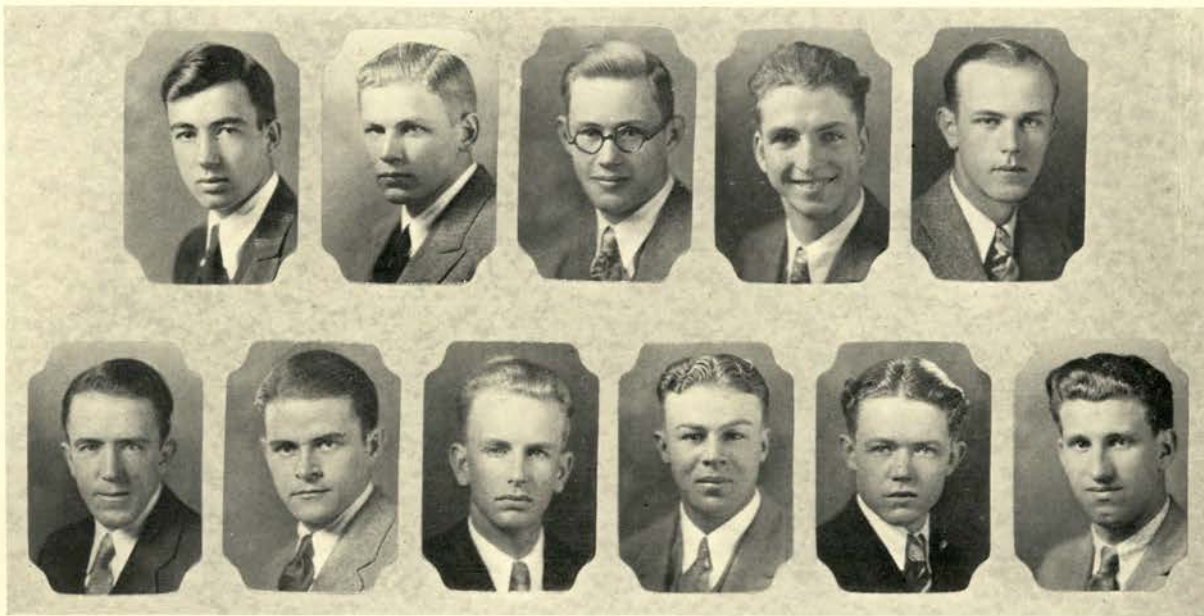

Beyers Rood Ashford Swanson Ackermann Mast Baker, L. Mitchell Baker, W. Panek



Officers

HESPERIAN CLUB

OFFICERS

J. KENNETH COURSON	<i>President</i>
VONDIS MILLER	<i>Vice-President</i>
ROBERT STONE	<i>Secretary-Treasurer</i>
BRUCE HAHN	<i>Council Member</i>

SENIORS

J. KENNETH COURSON VONDIS MILLER BRUCE HAHN MARSHALL P. WELLES

JUNIORS

MAURICE BULLARD SCOTT BURKHARDT ALLEN BUSENBARK HENRY RISLEY JAMES SWARNER

SOPHOMORES

LLOYD ALLEN JACK BOGASS FRANCIS JEPSON ROBERT LEWIS
 JOHN MERRITT FRED SCHEARER ROBERT STONE

FRESHMEN

ANTHONY BALCH VICTOR CALABA HALLEY FRENCH ALVIN KESTER
 ROY PARRISH KENNETH RICHARDSON HAROLD WOHLGEMUTH CARL WOODS

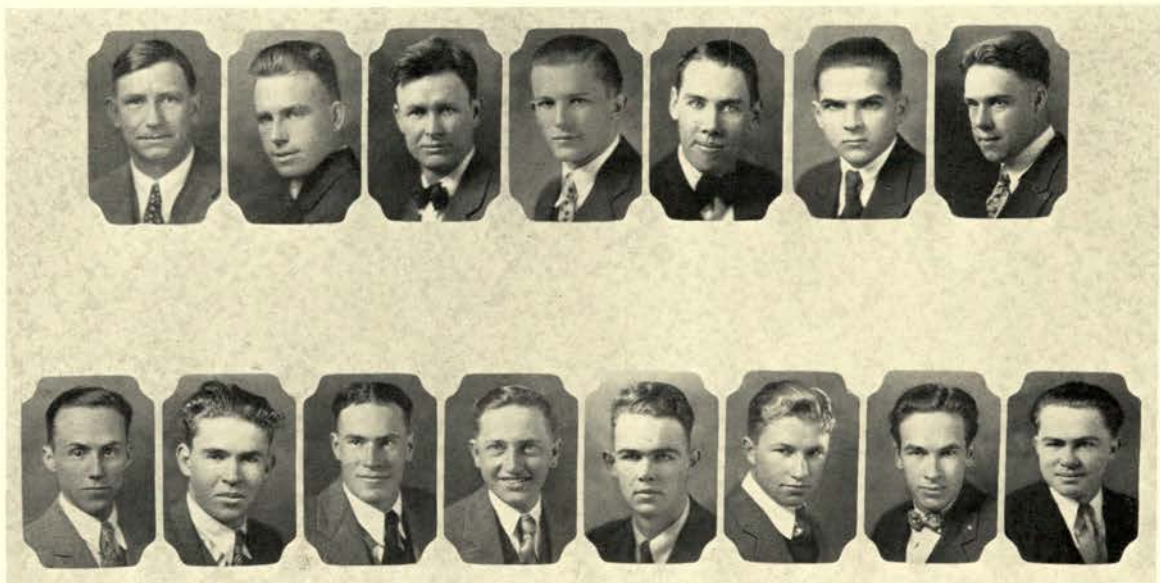

Allen Courson Bogass Hahn Lewis Miller Schearer Welles Stone Bullard Calaba Busenbark Kcster Swarner Richardson



Officers

MIZANIAN CLUB

OFFICERS

DONOVAN KUHL	<i>President</i>
WALTER BOWNE	<i>Vice-President</i>
JOHN PEARL	<i>Secretary-Treasurer</i>
FRED HARSHBERGER	<i>Social Chairman</i>
GLENN MCKIBBEN	<i>Councilman</i>
CARL CRAMER	<i>Athletic Manager</i>

SENIORS

EDWIN HARPER	GORDON WILCOX	KENNETH PEEL
--------------	---------------	--------------

JUNIORS

RALPH APPERSON	WAYNE BAUER	ALFRED L. BROWN	GARNETT DOWNING	LLOYD DUNN
HERSCHEL HALL	FRED HARSHBERGER	RUDOLPH HENNY	LEWIS NICHOLS	LYLE WILLIAMS

SOPHOMORES

EARL BARNWELL	DANIEL BEATTY	CYRIL BOTTS	FRANCIS BOWNE	WALTER BOWNE
CARL CRAMER	DASCH DALE	CLARK DURHAM	NELSON FOX	CARL GALLAHER
DONOVAN KUHL	EDMUND MEOLA	JOHN PEARL	DON SIMPSON	ROBERT WEST

FRESHMEN

MARVIN ANGLE	CLARENCE BRANTON	EDWIN EDWARDS	MORGAN GALLAHER
BLISS HAYNES	JACK HOUSER	GLENN MCKIBBEN	FRANK MERRILL
C. H. PAIGE	EARL SAWTELL	JOHN WARDLE	PAUL CAWLFIELD

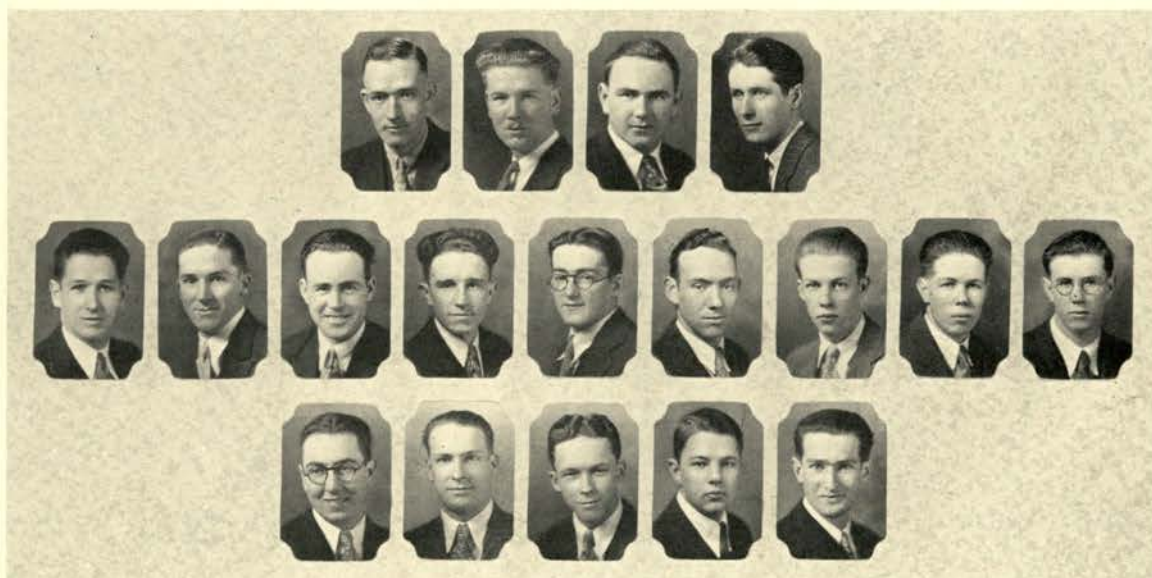

Brown	Cawfield	Downing	Hall	Dunn	Peel	Harshberger	Wilcox	Nichols	Apperson	Williams	Bowne, F.	Bowne, W.
		Dasch		Kuhl		West		Angle		Haynes		

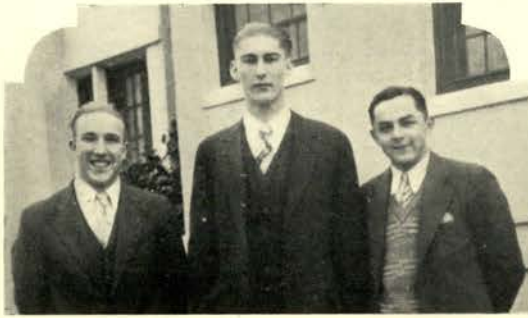

Officers



ORION CLUB

OFFICERS

MELVIN HANEBERG	<i>President</i>
PAUL LOHR	<i>Vice-President</i>
ALVIN MEADE	<i>Secretary</i>
PAUL CHAPMAN	<i>Treasurer</i>
LEWIS LARAMORE	<i>Athletic Manager</i>
WAYNE CHAPMAN	<i>Social Chairman</i>

SENIORS

GRANT DE SHAZER	DANIEL LUEDDEMANN	RALPH REICHL	STUART GEORGE
-----------------	-------------------	--------------	---------------

JUNIORS

TRIMBLE BRINTZENHOFF	MELVIN HANEBERG	HAROLD HEAD	KENNETH SAWYER
----------------------	-----------------	-------------	----------------

SOPHOMORES

PAUL CHAPMAN	FRED HELBER	LEWIS LORAMORE	JESSE LIKENS
	ALVIN MEADE	ELWOOD OLIPHANT	

FRESHMEN

CAL ATTERBURY	FLOYD ACARREGUI	WAYNE CHAPMAN	RICHARD GULLIM
GEORGE HELBER	HERVEY IDE	PAUL LOHR	QUENTEN NORQUIST

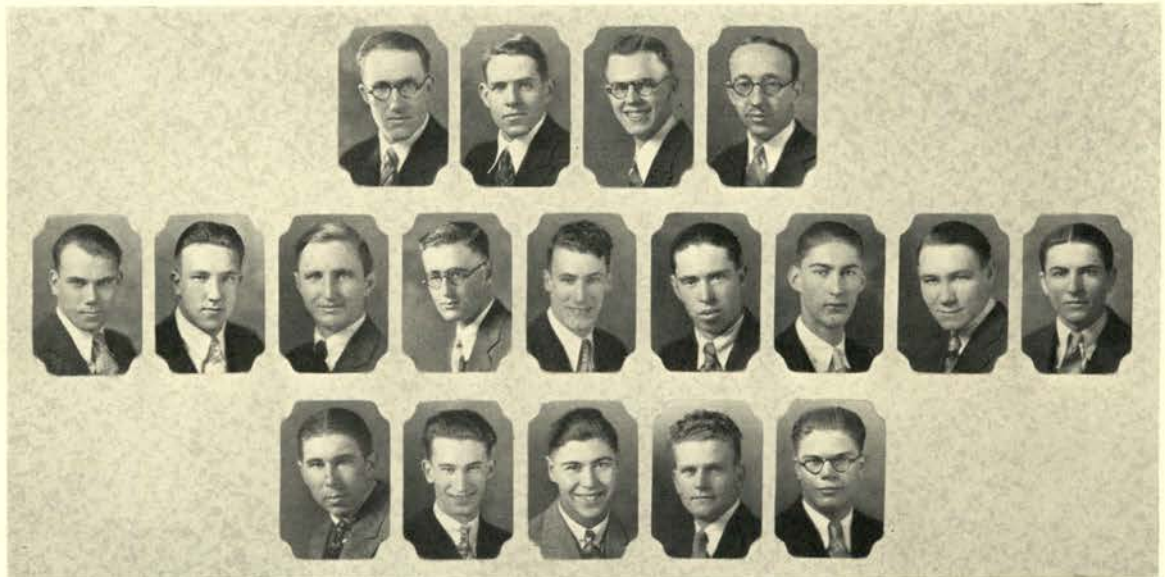

Brintzenhoff	Haneberg	Head Guillim	DeShazer	Sawyer Helber	George	Helber Ide	Lueddemann	Likens Lohr	Reichle	Meade Norquist	Oliphant	Acarregui
--------------	----------	-----------------	----------	------------------	--------	---------------	------------	----------------	---------	-------------------	----------	-----------



Prokyon House

PROKYON CLUB

OFFICERS

LAWRENCE HAMILTON	<i>President</i>
ALEXANDER CORSUM	<i>Vice-President</i>
REESE DOOLEY	<i>Secretary</i>
ALBERT CLARK	<i>Treasurer</i>
CECIL MACGREGOR	<i>Social Chairman</i>
HAROLD MCSHATKO	<i>Athletic Manager</i>

SENIORS

ALBERT C. CLARK ALEXANDER CORSUM CLARENCE H. CARLSON REESE DOOLEY

JUNIORS

HARLAN E. BROWN	RAYMOND A. CARL	LAWRENCE F. HAMILTON	CHESTER JOHNSON
LOUIS LOGAN	ARTHUR JOHNSON	CECIL MACGREGOR	HAROLD MCSHATKO
ANDREW NICHOLS	ROYAL NETTLETON	ESTEVAN A. WALKER	GORDON W. WINKS
	RAYMOND WIEST		

SOPHOMORES

EDGAR J. PARKER WILLIAM McCASKEY

FRESHMEN

LLOYD MARTIN DONALD J. RASMUSSEN HOWARD SCHWANDT

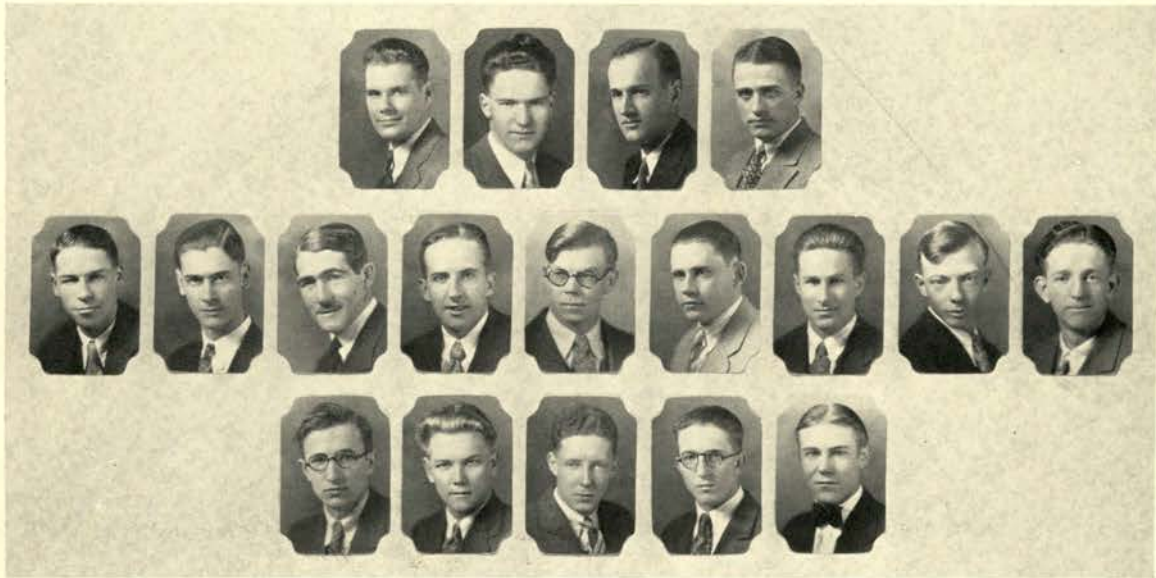

Brown Carl Hamilton Winks Carlson Johnson McCaskey Clark Logan Parker Corsum MacGregor Rasmussen Dooley McShatko Schwandt Nichols Nettleton

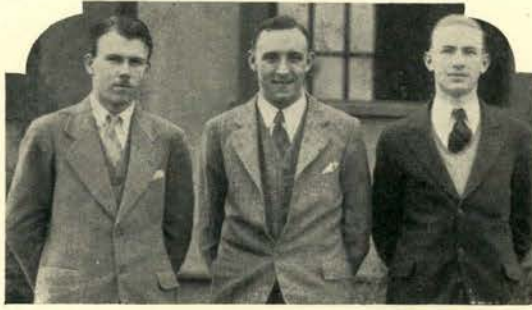

Officers



TRI-V CLUB

OFFICERS

LUTHER CRAMER
WILLIAM BULLIS
MERLE LOWDEN

President
Vice-President
Rosswood Association Councilman

EARL WARD
WEBBER DAUGHTON
DALTON FOSTER

Secretary
Treasurer
Social Manager

Beaver Knights

MERLE LOWDEN, *Sophomore*
REX RUSSELL, *Sophomore*

LEONARD DAVIS, *Freshman*
DANIEL DAVIES, *Freshman*

SENIORS

HAROLD T. WOOD
NORMAN JAMES
FREDERICK YERGEN
JULIAN G. FALLEUR

WILLIAM R. BULLIS
HAROLD MALTBY
DAVID YERGEN
CHARLES WEBB
MYRLE THOMPSON

DALTON FOSTER
J. SIDNEY JOHNSON
HARVEY BAXTER
ROBERT G. WEBB

JUNIORS

LEO GLASSCOCK
EMERSON EICHORN

JOHN BLEVINS
LUTHER CRAMER
EARL WARD

AUGUST KERZEL
ROBERT FRONK

SOPHOMORES

MERLE LOWDEN
JAMES WEATHERSPOON

MAURICE MUNDORFF
CARROLL WYLLIE

WEBBER DAUGHTON
REX RUSSELL

FRESHMEN

LEONARD DAVIS

DANIEL R. DAVIES

KENNETH WATKINS

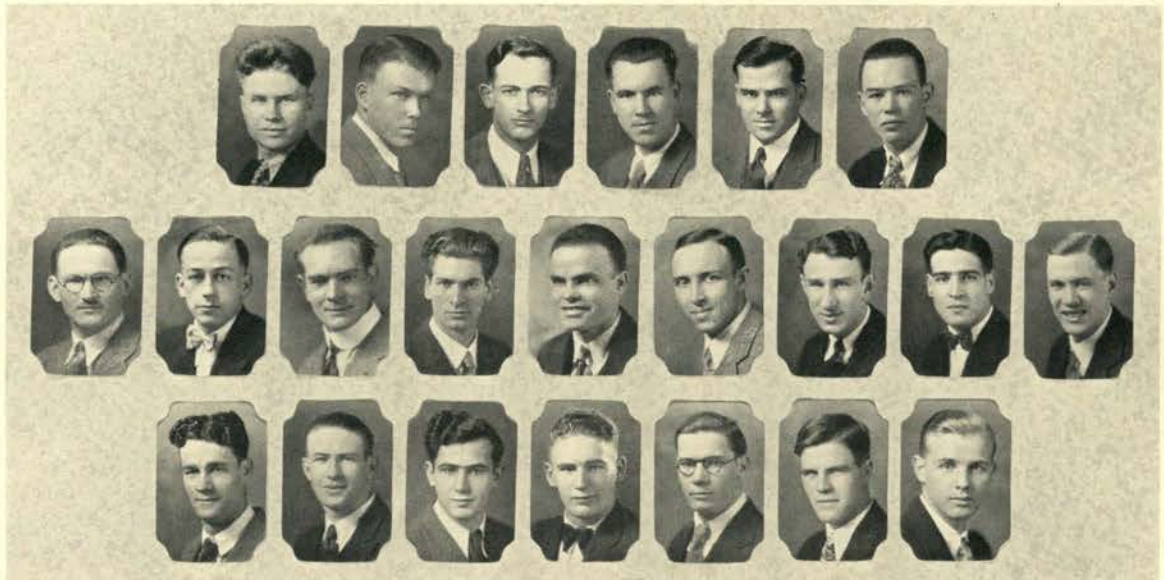

Thompson Wood Baxter Bullis Foster James Johnson Maltby
Daughton Daughton Yergen, F. Yergen, D. Yergen, D. Blevins Weatherspoon Cramer Wyllie Eichorn Davies, L. Glasscock Davis, D. Kerzel

SORORITIES

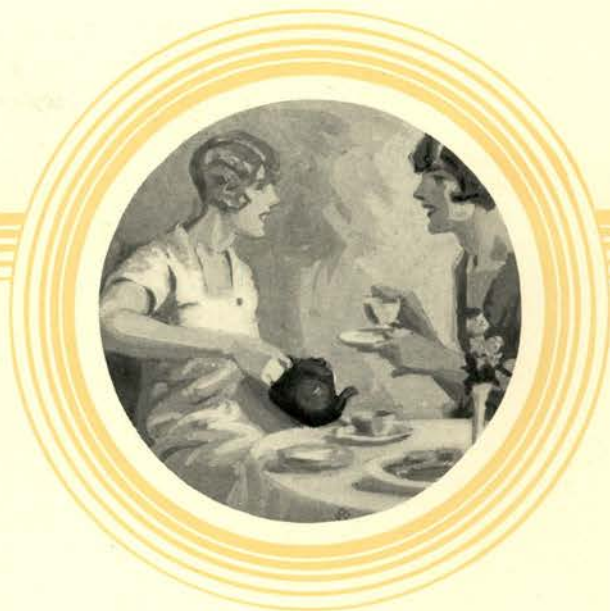

KERMIT JOHNSON
Editor



PAN-HELLENIC COUNCIL

SARA LOUISE SHIELDS, *President*

HOUSE REPRESENTATIVES

Alpha Chi Omega
DOROTHY CRAWFORD
NEOLA OTTO

Alpha Delta Pi
JANIE HARDIE
DEHLIA HAWKINS

Alpha Gamma Delta
GLADYS BURGESS
DAPHNE HOWLAND

Alpha Omicron Pi
BETTY ISRAEL
ELSIE JONES

Alpha Xi Delta
ELIZABETH SCOTT
ELLEN STEBINGER

Beta Phi Alpha
FRANCES CATLIN
ELIZABETH SEDGWICK

Chi Omega
BETTY ALLEN
KATHERINE KREITZER

Delta Delta Delta
JUNE HUDSON
ELDORA KIDDER

Delta Zeta
EUGENIA FISCHER
ELSIE JOHNSON

Gamma Phi Beta
MELBA HANKS
LUCILLE VAN LOAN

Kappa Alpha Theta
HESTER DAVIS
PAULINE LUCAS

Kappa Delta
CHARLOTTE MARTIN
EVELYN TURVEY

Kappa Kappa Gamma
MILDRED MITCHELL
LUCY REYNOLDS

Pi Beta Phi
BETTY ROBLEY
RITA DE TEMPLE

Sigma Kappa
BETTY BURGARD
MARIAN MILNES

Zeta Tau Alpha
ETHEL ALLISON
VALETTE HARER



Crawford Jones De Temple Kidder Davis Kreitzer Fischer Lucas Allen Sedgwick Burgard Stebinger Harer Milnes Burgess Turvey Catlin Van Loan Hawkins Mitchell Howland Otto Hudson Reynolds Israel Robley Johnson Scott



33 South Twenty-sixth street
 Founded October 15, 1885, De Pauw University
 Chi chapter, installed March 15, 1915
 53 active chapters

ALPHA CHI OMEGA

FACULTY ADVISOR	Mrs. J. H. HANCE			
SENIORS	DOROTHEA HENNINGSEN DOROTHY CRAWFORD MARIAN GEORGE	ELIZABETH SICK MARY MARTHA SWEENEY	GERTRUDE SICK MARIAN GUNN	MARY CUPPER PEARL HORNING
JUNIORS	MARGARET COATES ALICE JOHNSON	LOUISE HINDMAN LOUISE NICHOLS	MARIAN WOLFE	KATHRYN SWEENEY
SOPHOMORES	DOROTHY NICHOLSON BILLIE CUPPER DOROTHY HOUSE	NEOLO OTTO BETTY LEISER	PAULINE BUBAR CATHERINE ADDINK	ANNABELLE GRANT PEGGY LINKOUS
FRESHMEN	RUTH FINCH VIRGINIA PRUDHOMME BILLIE BRYAN DOROTHY HALL FREDRICKA BROMMER	WILMA FISHER MARY LOU COLE ARLENE LEWIS LUCILLE GEORGE SHIRLEY HOUSE	EDNA KARHUVARA EMILY WEBSTER JANE LEACH ESTHER LEONE RIGGS	JANET BOOTH MARJORY CLAYTON NADINE MILHOLLEN EUNICE STEELE



Sweeney, M. Leiser George, L.	Crawford Coates Linkous Hall	Cupper, M. Johnson Nicholson House, S.	George, M. Nichols Otto Karhuvaara	Gunn Sweeney, K. Booth Leach	Henningesen Wolfe Bryan Lewis	Horning Addink Brommer Milhollen, N.	Milhollen, M. Bubar Clayton Prudhomme	Sick, E. Cupper, B. Cole Riggs	Sick, G. Grant Finch Steel	House, D. Fisher Webster
-------------------------------------	---------------------------------------	---	---	---------------------------------------	--	---	--	---	-------------------------------------	--------------------------------



8 Park Terrace
 Founded May 15, 1851, Wesleyan Female College
 Alpha Omega chapter, installed February 6, 1926
 49 active chapters

ALPHA DELTA PI

SENIORS	DEHLIA HAWKINS LILLIAN GOODWIN	HELEN HULL VERA MARSH	DOROTHY ZIMMERMAN BERTHA MCCONNELL	DOROTHY TRABERT SARA LOUISE SHIELDS
JUNIORS	ELEANOR MCEWEN GERTRUDE NEWTON FREDAH BAXTER	WILMA WELLS MARJORIE STEARNS	LEOME THORDARSON ALICE ASKE	BARBARA BURTIS GRACE PEHRSSON
SOPHOMORES	LOIS EDGERTON HELEN TEMPLE DOROTHY GEISLER	JEAN STEVENS JANIE HARDIE EVELYN MORRISON	HELEN BROWN LOIS TERPENING WINIFRED WOODRUFF	ALICE FISH DOROTHY MARTIN
FRESHMEN	MARY ALICE BURTIS HELEN HOFFMAN FRANCES THOMPSON	GRACE HARDIE VIRGINIA BARR WILMA WAHL	BETTY JELINEK ELIZABETH BEVERLIN	ROSALIE HARRY MARY SKAALE



McConnell	Shields	Hawkins	Hull	Zimmerman	Trabert	Goodwin	Marsh		
Edgerton	Stevens	McEwen	Wells	Thordarson	Burtis, B.	Newton	Stearns	Aske	Pehrsson
		Brown	Fish	Temple	Hardie, J.	Terpening	Martin	Geisler	Baxter
		Burtis, M.	Hardie, G.	Jelneck	Harry	Barr	Beverlin	Wahl	Woodruff



Twenty-sixth and Harrison streets
 Founded May 30, 1904, Syracuse University
 Phi chapter, installed May 21, 1921
 40 active chapters

ALPHA GAMMA DELTA

FACULTY ADVISOR	ESTELLA COCHRAN			
SENIORS	MADGE COPPOCK MELBA HADLEY	GLADYS BURGESS LORENE PORTER	KATHERINE ADAMS IMOGENE HOCKEN	VIRGINIA LOWELL
JUNIORS	FRANCES REID HELEN DALE LOIS EDSON RUTH MCGRATH VIRGINIA SCHNEIDER	KATHRYN FABRICK YVONNE DE VANEY EMMA THOREY RUBY OWSLEY EDITH BENNETT	HELEN ABRAHAM LEONE ELLIOTT DOROTHY JENSEN JEAN CURRIE	DOROTHY CARLSTROM MARIAN ELLIOTT NAOMI JOHNSON CLYTIE PHILLIPS
SOPHOMORES	JANE HARWOOD DAPHNA HOWLAND MARY WORRELL CORINNE THOMPSON	MARIAN STEIN CECILIA KRIETE MARTHA ADAMS BEATRICE PEDICORD	BERYL HOTCHKISS JEANNE MALMIN MILDRED RENNER	ELIZABETH BENNETT VIVIAN WARNER BETTY DARLEY
FRESHMEN	EVELYN CRESWELL ELLEN DESMOND MARTHA CLARK	MILDRED SIMMONS DORIS TYLER KATHRYN CLEMENS	PAULENE SCOTT JESSIE IRELAND	AGNES SHERMAN DOROTHY DRUSCHEL



Adams, K.	Dale	Burgess	Coppock	Hadley	Hocken	Lowell	Porter	Abraham	Bennett, Edith	Carlstrom
Currie	Reid	Thoeny	Thompson	Warner	Worrell	Clark	Elliot, L.	Elliot, M.	Harwood	Clemens
Reid	Thoeny	Thompson	Warner	Worrell	Clark	Elliot, L.	Elliot, M.	Harwood	Clemens	Simmons
Reid	Thoeny	Thompson	Warner	Worrell	Clark	Elliot, L.	Elliot, M.	Harwood	Clemens	Simmons



560 Madison street
 Founded January 2, 1897, Barnard College
 Alpha Rho chapter, installed June 5, 1926
 38 active chapters

ALPHA OMICRON PI

GRADUATE STUDENTS	HELEN LYNN JACKSON	JUANITA CHANEY MANNING		
SENIORS	MARTHA HILANDS	ELSIE JONES	ELSA KANKKONEN	
JUNIORS	MARGARET DAWLEY DOROTHY MARSTERS	IRENE GRIGGS KATHLEEN O'LEARY	BETTY ISRAEL ELIZABETH STOUT	OSA LAUTNER
SOPHOMORES	JANICE AIKINS ALVILDA PEARSON	MERON BOMGARDNER DESSA SEVERSON	DELVA CHANDLER GLEE WILDIG	KATHRYN MANSFIELD
FRESHMEN	CLAUDIA BUNTIN NAOMI MAYFIELD HELEN PIETARILA	MARY LOUISE COLLINS LUCILE MOSS	KATHERINE CONKLE HELEN OLSON	ELIZABETH GABLER MARGARET SANMAN



O'Leary Hilands Stout Jones Aikens Kankkonen Dawley Griggs Israel Pearson Lautner Severson Marsters
 Buntin Collins Conkle Bomgardner Chandler Mansfield Moss Olson Pietarila Sanman



330 North Twenty-third street
 Founded April 17, 1893, Lombard College
 Alpha Delta chapter, installed May 30, 1919
 50 active chapters

ALPHA XI DELTA

FACULTY ADVISOR	EDITH SAPPINGTON			
SENIORS	JANICE BELKNAP ELAYNE SEARING	MAE HANIGAN ELIZABETH SCOTT	FRANCES ROBINSON	ROSA SAHLI
JUNIORS	CANDACE COOL MADELYN WARD	FRANCES HARGROVE CATHERINE FAHEY	MILDRED KRAMER	ALICE MAXWELL
SOPHOMORES	JOSEPHINE BARLOW MARTHA HYSTAD GEORGIA McDONALD DOROTHY VAN GROSS	MARGARET CLARK GERALDINE KLAHN ANNE SCOTT VIRGINIA WARNOCK	RUTH COFER RUTH KOOZER LILLYAN SCHWABE DOROTHY WILSON	MINA HESSLER THYRA KUHL LUCILE SMITH
FRESHMEN	ELMA GESSELL GLADYS LILLIE THELMA STONE	KAMILLA KLEKAR DOROTHY SAUTER MARY WALLACE	LUCILLE MORRISON VIRGINIA SPENCER FLORENCE SCHWABE	HELEN MACKLIN ELLEN STEBINGER JACQUELINE HOLLOWAY



Fahey Kuhl	Hargrove McDonald	Belknap Kramer Scott, A. Macklin	Hanigan Maxwell Schwabe, L. Sauter	Robinson Ward Van GROSS Spencer	Sahli Clark Warnock Stebbing	Searing Cofe Gessell Stone	Scott, E. Hessler Holloway Schwabe, F.	Cool Hystad Klekar Wallace	Klahn Lillie	Koozer Morrison
---------------	----------------------	---	---	--	---------------------------------------	-------------------------------------	---	-------------------------------------	-----------------	--------------------



27 Park Terrace
 Founded May 9, 1909, University of California
 Rho chapter, installed April 7, 1928
 21 active chapters

BETA PHI ALPHA

FACULTY	EDITH WILKINSON	LILLIAN PETRI	ALMA SCHULMERICH	ELSIE JACOBSON
SENIORS	FRANCES CATLIN HELEN KUTCH ALMA TAYLOR	RUTH ELLIOTT LUCILLE KUTCH	MARIAN FISHER HELEN ODELL	HELEN KNOTT GERALDINE RICHARDSON
JUNIORS	FERNE BOYLES EILEEN HUFFMAN	ENA CHRISTENSEN MARIAN POGUE	ELSIE CROIL ELIZABETH SEDGWICK	BERNARDINE FALLER CHRISTINE SEECK
SOPHOMORES	IRENE AUSTIN LUCILLE DOWLING IRENE SPENCER	HELEN BERG KATHERINE EACHUS JANET WATTS	FLORENCE BUCK VERA HENSLEY	HELEN DENMAN MARGARET NILSEN
FRESHMEN	MARIAN HAGAR	CAROLINE KLAPOTZ	FRANCES MCKENNON	LEAH RUNCIMAN



Kutch, H. Kutch, L. Odell Richardson Catlin Elliott Fisher Knott
 Sedgwick Seeck Austin Berg Taylor Boyles Christensen Crail Faller Huffman Pogue
 Watts Buck Denman Dowling Eachus Hensley Nilsen Spencer
 Hagar Klaypotz McKennon Runciman



659 Adams street
 Founded April 5, 1895, University of Arkansas
 Eta Alpha chapter, installed October 6, 1917
 87 active chapters

CHI OMEGA

FACULTY	MELISSA HUNTER			
SENIORS	BETTY ALLEN GRETA AKIN	VESTA BECKLEY	NANCY McNAUGHT	ELEANER TONSING
JUNIORS	LUCILE BALES DOROTHY STRADLEY	FLORENCE SCHANZ	KATHRYN TONSING	MARGARET MILLER
SOPHOMORES	BETTY BELL BETTY JENKINS THELMA POWELL	LOIS BECKLEY KATHERINE KREITZER	MARIE CUMMING PEARL MOHR	MARTHA HUMPHREY VIRGINIA RASE
FRESHMEN	ANGELA BRUCE DOROTHY METTLER SHIRLEY SMITH	MARY CAMPBELL NONA McCAULEY BEATRICE SARTAIN	DELPHA GORDON BILLIE ALICE MURRAY BONNIE WILSON	DOROTHY CLOUGH MARGARET PINEO



Allen
Tonsing, K.
Campbell

Akin
Beckley, L.
Clough

Bales
Beckley, V.
Gordon

McNaught
Humphrey
McCauley

Tonsing, E.
Kreitzer
Murray

Bales
Mohr
Pinco

Miller
Powell
Sartain

Schanz
Rase
Smith

Stradley
Bruce
Wilson



340 North Twenty-sixth street
 Founded Thanksgiving Eve, 1888, Boston University
 Theta Mu chapter, installed December 7, 1918
 75 active chapters

DELTA DELTA DELTA

FACULTY ADVISOR	SARAH PRENTISS			
SENIORS	JUNE HUDSON	EL DORA KIDDER	ELLEN ROWE	WINIFRED WILBERDING
JUNIORS	ISABEL BRECK THELMA PANKEY	FRANCES BUTNER MARTHA WETZEL	MARGARET ECKELMAN REBECCA TURNER	ESTHER FOSTER
SOPHOMORES	HARRIET BEALL RUTH JULIEN	CATHERINE MACKENZIE GERTRUDE SETTERGREN	MARJORIE GABRIEL	NORMA SPRINGER
FRESHMEN	DORIS BUCK DOROTHY HESS IRENE SOULE	LOIS CARDEN DORIS LICHTY DELLA BALLANGRUD	DOROTHY FOSTER MARIAN RYAN EVANGELINE ROPP	JEAN FREEBORN AGATHA SHAW



Pankey Buck	Hudson Turner Carden	Kidder Wetzel Freeborn	Rowe Beall Foster	Wilberding Gabriel Hess	Breck Julien Lichty	Butner McKenzie Ropp	Eckleman Settergren Ryan	Foster Springer Soule	Ballangrud Shaw
----------------	----------------------------	------------------------------	-------------------------	-------------------------------	---------------------------	----------------------------	--------------------------------	-----------------------------	--------------------



3 Park Terrace
 Founded October 24, 1902, Miami University
 Chi chapter, installed April 25, 1919
 54 active chapters

DELTA ZETA

FACULTY ADVISOR	ELIZABETH BARNES			
SENIORS	GENEVIEVE KRUSE	LAVELLE SHIRLEY	HOLLIS SWINGLE	
JUNIORS	MARY BENNETT ELSIE JOHNSON	GWEN BODLE JESSIE MORRISON	EUGENIA FISCHER EDNA VANCE	HELEN FUNK
SOPHOMORES	MARGARET ATWOOD MAXINE JENKS AUDREY SHIRLEY	JESSIE GIBBS HELEN KLANN ESTHER VEATCH	ALICE HOLMES LUCY MCINTOSH ELIZABETH WALTERS	WINIFRED HUMPHREYS PRUDENCE PAULSEN
FRESHMEN	HAZEL ALLYN VERNA CARTER ELEANOR JENKS	GENE BEACH RUTH CURRIN IRENE LEACH	CAROLINE BLAKELEY EVELYN EISENBRAY FLORENCE STRANAHAN	REBECCA BROWN ROVA KERLEY RUTH VANCE



Fischer McIntosh	Funk Paulsen	Johnson Shirley, A.	Kruse Morrison Veatch Eisenbray	Shirley, L. Vance, E. Walters Jenks, E.	Swingle Atwood Allyn Leach	Bennett Gibbs Blakely Stranahan	Bodle Holmes Beach Vance, R.	Humphreys Brown	Jenks, M. Carter	Klann Currin
---------------------	-----------------	------------------------	--	--	-------------------------------------	--	---------------------------------------	--------------------	---------------------	-----------------



Eighth and Jefferson
 Founded November 11, 1874, Syracuse University
 Chi chapter, installed April 28, 1918
 36 active chapters

GAMMA PHI BETA

FACULTY	BEATRICE GEIGER	EDNA RICKARD		
SENIORS	GRACE ANITA BEEM LILIAS PELTIER	GRACE COLBORNE	MELBA HANKS	IRMA HOECH
JUNIORS	BARBARA BABSON MARJORIE PRIAULX	EVELYN BERG GRACE SWEATT	BETTY GLADE ESTHER TAYLOR	MIRIAM MORRIS LUCILLE VANLOAN
SOPHOMORES	EVELYN GAISER MILDRED MORRISON KATHLEEN McCLARAN	MARJORIE GIESE MARION PARRISH	FRANCES GREENE BARBARA QUINN	ELIZABETH HENDERSHOT RACHAEL WILLIAMS
FRESHMEN	LARAIN BLAKESLEE MABEL DIGERNES BEATRICE MOELLER LOIS VEGHTE	CHARLOTTE EDLEFSON DORIS GARDINIER HELEN RAWSON ELOISE WINKLEY	CATHERINE DOWNING FRANCES HUNTINGTON CAROLINE DE LA SAUX	MARY LOUISE DUNN SIGRID HYSTAD MILDRED TWEED



Berg Morrison Glade Parrish Morris Quinn Beem Williams Colborne Blakeslee Hanks Van Loan Hoeh Gaiser Babson Giese Greene Digerness Hendershotte Gardinier McClaran Huntington
 Hystad Moeller Rawson de la Saux Veghte Winkley



145 North Twenty-first street
 Founded January 27, 1870, DePauw University
 Beta Epsilon chapter, installed November 10, 1917
 57 active chapters

KAPPA ALPHA THETA

FACULTY MEMBERS	GERTRUDE STRICKLAND	MRS. H. L. BARRETT	MRS. M. E. SCOTT	
SENIORS	PAULINE LUCAS	ROSALIND MacWHINNIE	RUBY RANDALL	AMELIA SANSON
JUNIORS	MARIETTA BAKER VIRGINIA DUNSMOOR VIRGINIA WOLFE	CLAIRE BLAZIER ALBERTA PHILLIPS EDITH PARSONS	LUCILLE BOWER VIRGINIA GREEN	HESTER DAVIS MARY STEWART
SOPHOMORES	HELEN BLAIR JANE MERCER SYLVIA STRAIN	ANITA BLAZIER MARJORIE REYNOLDS MARY TURNER	ISABELLE DEARBORN LAURA RICKARD	FREDA FLOOD KATHERINE SCANLON
FRESHMEN	VERA BARDWELL MAGDELINE MANN VIRGINIA SMILEY	ELIZABETH FLETCHER KATHERINE MARTIN ESTHER WOOD	ELSIE HACKET MARGARET McMASTERS KATHLEEN WHEELER	LILLIAN KNUTSEN VIRGINIA REED LOUISE DAVIS



Davis, H. Parsons	Dunsmoor Reynolds	Lucas Flood Rickard Mann	MacWhinnie Green Scanlon Martin	Randall Phillips Strain McMaster	Sanson Stuart Turner Reed	Baker Wolfe Bardwell Smiley	Blazier Blair Davis, L. Wheeler	Bowen Blazier Fletcher Wood	Dearborn Hackett	Mercer Knutsen
----------------------	----------------------	-----------------------------------	--	---	------------------------------------	--------------------------------------	--	--------------------------------------	---------------------	-------------------



1043 Monroe street
 Founded October 23, 1897, Virginia State Normal School, Farmville, Va.
 Alpha Kappa chapter, installed October 16, 1926
 66 active chapters

KAPPA DELTA

FACULTY	MRS. LOUISE ORNER	MISS LUCY LEWIS	MISS BERNICE PALMER	
SENIORS	SIRI ANN ENEGREN LOUISE MANN EVELYN TURVEY	HAZEL FELDMAN CHARLOTTE MARTIN	MARGARET JENKINSON LOIS MORSE	ELSIE LAPE JESSIE PALMITER
JUNIORS	EDNA BABCOCK	EDNA MAE CHAMBERS	ADELL COLLIER	ELOISE WRIGHT
SOPHOMORES	LILAH ACKERMAN FLORIAN HRUBETZ	HELEN AUSTIN LOIS IRVING	THELMA AUUIL VERNA MCKEE	MARGARET DALE GARNETT WHEDBEE
FRESHMEN	GRACE ABRAMS HAZEL HYATT MARIANNE PALMITER CHARLOTTE STUTTAFORD	IRMA BABCOCK CLARA V. KAUFFMAN MARGUERITE SATHER LOUISE WETTERSTROM	LOUISE DUNLOP VIRGINIA MCKEE ESTELLE SCHULTZ RUTH WHEPLEY	EDITH MAE HUSETH AURINNE NEWELL MARY E. STEVENSON ROSE WOJNIAK

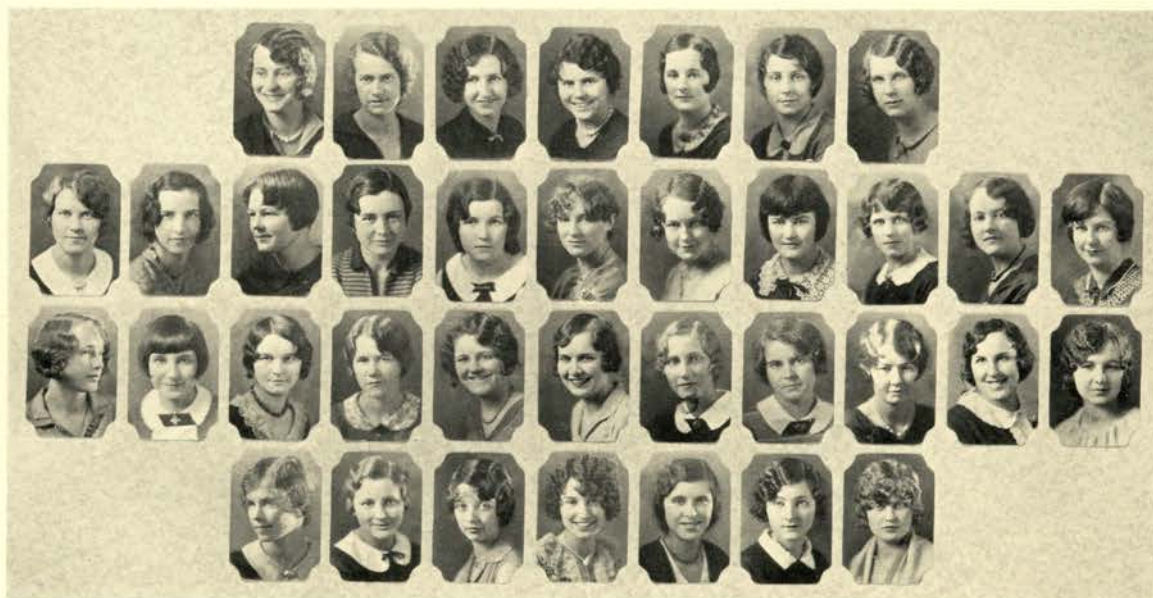

Palmiter Irving	Turvey McKee	Enegren Babcock Whedbee Palmiter	Feldman Chambers Abrams Sather	Jenkinson Collier Babcock Stevenson	Lape Wright Dunlop Stuttford	Mann Ackerman Huseth Wetterstrom	Martin Austin Hyatt Whepley	Morse Auuil Kauffman Wojniak	Dale McKee	Hrubetz Newell
--------------------	-----------------	---	---	--	---------------------------------------	---	--------------------------------------	---------------------------------------	---------------	-------------------



242 North Tenth street
 Founded October 13, 1870, Monmouth, Illinois
 Gamma Mu chapter, installed June 7, 1924
 63 active chapters

KAPPA KAPPA GAMMA

FACULTY	LORNA C. JESSUP	MAY C. FRANK		
SENIORS	HELEN DREESEN	IRENE HAZLETT	ROSE TAFF	HELEN WIRKKALA
JUNIORS	WILLA HOYT BUDD BELLE JACOBS RUTH SHELLHORN	MARGARET HOLMES ELIZABETH MARKER MARY SINCLAIR	JOSEPHINE HILL MILDRED MITCHELL ISABELLE SIMMONS	RUTH HUDSON LUCY REYNOLDS ELIZABETH TOLIN
SOPHOMORES	GRACE BAIRD MARY L. McCLANAHAN PEGGY POND	ALICE FISHER RUTH MICKLE MARY REYNOLDS	MARION HAND FRANCES MILLIKIN VIRGINIA TRUAX	PEGGY A. JOHNSON HARRIET MILES MARGARET WARD
FRESHMEN	ARLENE CARLETON LOUISE MOORE VIRGINIA SISSON	ELIZABETH DILLON JANET PARMAN	DOROTHEA LEIST HELEN PROCTOR	GERTRUDE LINDLEY WANDA REEVES

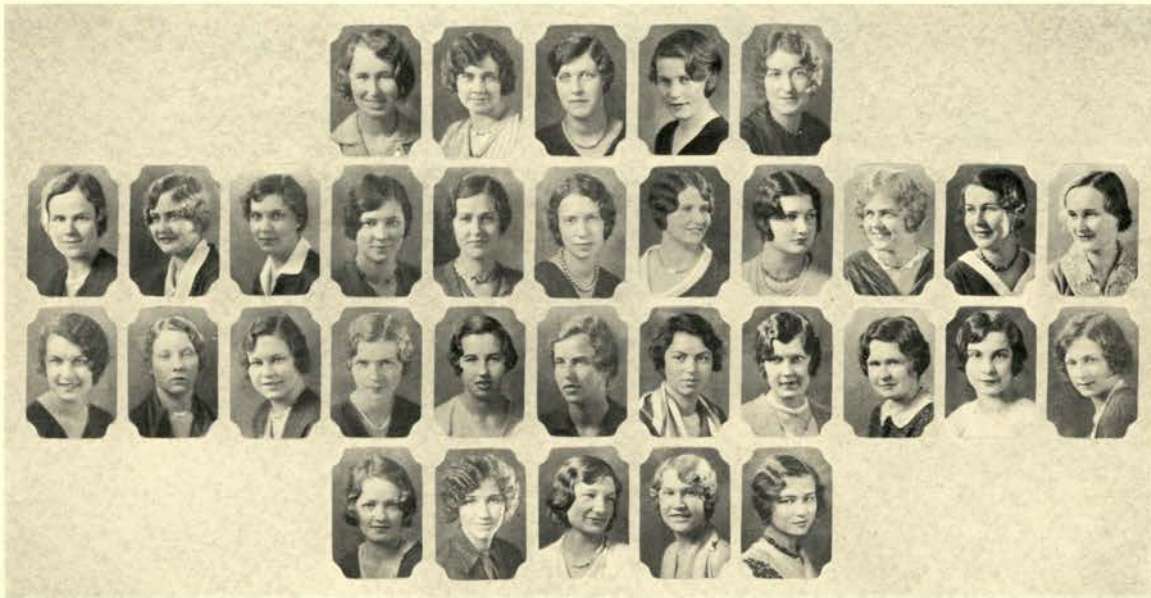

Hudson	Jacobs	Marker	Dreesen	Hazlett	Budd	Holmes	Hill	Tolin	Baird	Fisher
Hand	Johnston	McClanahan	Mitchell	Reynolds, L.	Shellhorn	Sinclair	Simmons	Dillon	Leist	Lindley
			Miles	Pond	Reynolds, M.	Truax	Carlton			
			Moore	Parman	Proctor	Reeves	Sisson			



Thirtieth and Harrison
 Founded April 28, 1867, Monmouth College
 Oregon Beta chapter, installed July 23, 1917
 78 active chapters

ΠΙ ΒΕΤΑ ΦΗΙ

FACULTY ADVISOR	MISS GLADYS JOHNSON			
SENIORS	HOPE INLOW	SUE GOODWIN	BETTY CLARK	
JUNIORS	RITA DE TEMPLE SUSAN HAYS	LUCY ELDEN MARY D. KINLEY	KATHERINE J. ELKINS ELIZABETH ROBLEY	ETHEL ALICE GRADY
SOPHOMORES	GERTRUDE AYLIFFE ADELINE LU EVANS VERNA DUDLEY ALICE NOSLER	CARRIE BOULTINGHOUSE ALICE L. INGALLS FRANCIS BABCOCK LAURA LU GILLIS	PAULINE CAMPBELL GERTRUDE PARR ELOISE BILYEU MARGARET DEEBLE	MARGERY CARPENTER MARJORY TODD WILLENE DODD
FRESHMEN	LOIS BALZER LOUISE CILIAK RUTH HARRISON RUTH SALSER BARBARA BELL	HELEN BEECHER OPAL COLE LUCILLE HILL EMMAJEAN STEPHENS	VIRGINIA BEST MARGARET DRAGER BETTY JAMES DOROTHY WHITE	MARGARET BLACKBURN HELEN DOCKERY ESTORA RICKS CESSEL MERRICK



Robley
Gillis

Ayliffe
Ingalls
Cole

Clark
Babcock
Nosler
Dockery

Goodwin
Bilyeu
Parr
Drager

Inlow
Boultinghouse
Todd
Harrison

DeTemple
Campbell
Balzer
Hill

Elden
Carpenter
Beecher
Merrick

Elkins
Deeble
Bell
Ricks

Grady
Dodd
Best
Salsar

Hayes
Dudley
Blackburn
White

Evans
Ciliax



305 North Twenty-sixth street
 Founded 1874, Colby College, Waterville, Maine
 Upsilon chapter, installed 1918
 41 active chapters

SIGMA KAPPA

FACULTY	BERTHA WHILLOCK	LILLY NORDGREN	BETTY THOMPSON	
SENIORS	AUTUMN SPRAGUE HOKOM HELEN FALBE	HAZEL MCKENZIE CAROL PHILLIPS	MARIAN MILNES JESSIE MAY IRVINE	HELEN MARCUS
JUNIORS	NADENE MAYFIELD GERALDINE WATZLING FRANCES STEWART	KATHLEEN MCCLINTOCK WILDA BARKER EUNICE ROWAN	THELMA DAVIS ELIZABETH HOWLAND	ELIZABETH ABRAHAM BETTY BURGARD
SOPHOMORES	GRAYCE OLIVER JEAN BIRREL ELEANOR POPE SUSAN HYSLOP	ESTHER WILLIS HELEN WOODWARD ROSEMARY GARDNER	DOROTHY ANDERSON MARGARET METCALF ELIZABETH WADE	MARIETTA HUFFORD HAZEL PACKER LOIS LUTZ
FRESHMEN	EDNA KNOWLTON MIRIAM BURK ELIZABETH CRAM	MADELINE SLEPPY BARBARA SIMMS MABEL KAISER	HELEN GRIGGS MILDRED STORGARD	HELEN HEIL CHARLOTTE BRENNON

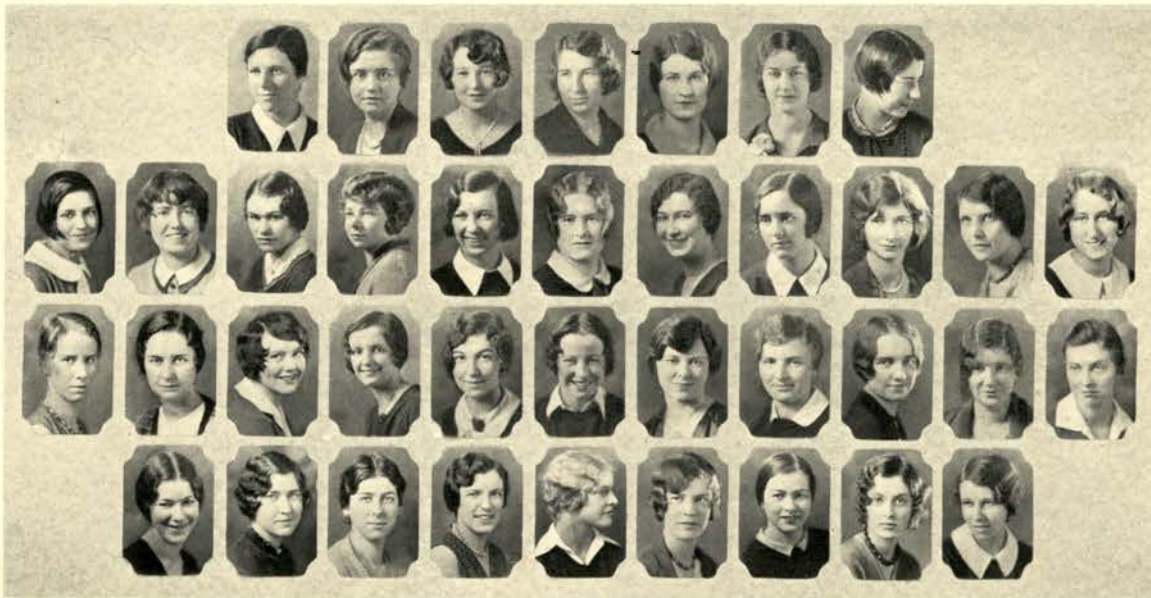

Abraham Barker Burgard Falbe Hokum Irvine Marcus McKenzie Phillips Watzling Anderson
 Birrel Gardiner Hufford Davis Howland Mayfield McClintock Rowan Stewart Wade Willis
 Woodward Aldrich Hyslop Lutz Griggs Metcalf Oliver Packer Pope Storgard

FRATERNITIES



KERMIT JOHNSON
Editor



Ted Drake

INTERFRATERNITY COUNCIL

OFFICERS

TED DRAKE	<i>President</i>
TOM H. BAILEY	<i>Vice-President</i>
CHESTER A. BERGEY	<i>Secretary-Treasurer</i>

MEMBERS

<i>Acacia</i> CARL ANDERSON	<i>Delta Kappa</i> BENJAMIN V. WRIGHT	<i>Lambda Chi Alpha</i> HAROLD BOONE	<i>Pi Kappa Alpha</i> IRVIN CARVER	<i>Sigma Phi Sigma</i> NICHOLAS WELTER
<i>Alpha Chi Rho</i> LUDWIG HEYMAN	<i>Delta Sigma Phi</i> MORRIS SEARCY	<i>Delta Tau Delta</i> CARL E. GILMORE	<i>Pi Kappa Phi</i> WILLIAM RUHMAN	<i>Sigma Pi</i> JOHN R. REIFF
<i>Alpha Gamma Rho</i> LELAND WAGNER	<i>Delta Upsilon</i> HARRY PELTZ	<i>Phi Delta Theta</i> JAMES TORSON	<i>Theta Kappa Nu</i> MAXWELL COOK	<i>Tau Delta</i> A. MOORE HAMILTON
<i>Alpha Sigma Phi</i> HAROLD WAINSCOTT	<i>Kappa Delta Rho</i> KARL B. ZORN	<i>Phi Gamma Delta</i> TOM BAILEY	<i>Sigma Alpha Epsilon</i> GEORGE D. PATTEN	<i>Tau Kappa Epsilon</i> CARL TOTTEN
<i>Alpha Tau Omega</i> RALPH JONES	<i>Kappa Delta Sigma</i> JOHN B. BIGGS	<i>Phi Kappa Tau</i> DONALD G. BAILEY	<i>Sigma Chi</i> TED DRAKE	<i>Theta Chi</i> PAUL YOUNG
<i>Beta Kappa</i> ROBERT G. CUNLIFF	<i>Kappa Psi</i> EUGENE POWELL	<i>Phi Pi Phi</i> WILLIAM SWIFT	<i>Sigma Nu</i> CHESTER HUBBARD	<i>Theta Delta Nu</i> LEO REIERSTAD
<i>Beta Theta Pi</i> ROBERT D. BARKER	<i>Kappa Sigma</i> CHESTER A. BERGEY	<i>Phi Sigma Kappa</i> STEWART W. HOYT	<i>Sigma Phi Epsilon</i> GEORGE BOOMER	<i>Theta Xi</i> RICHARD S. KEARNS

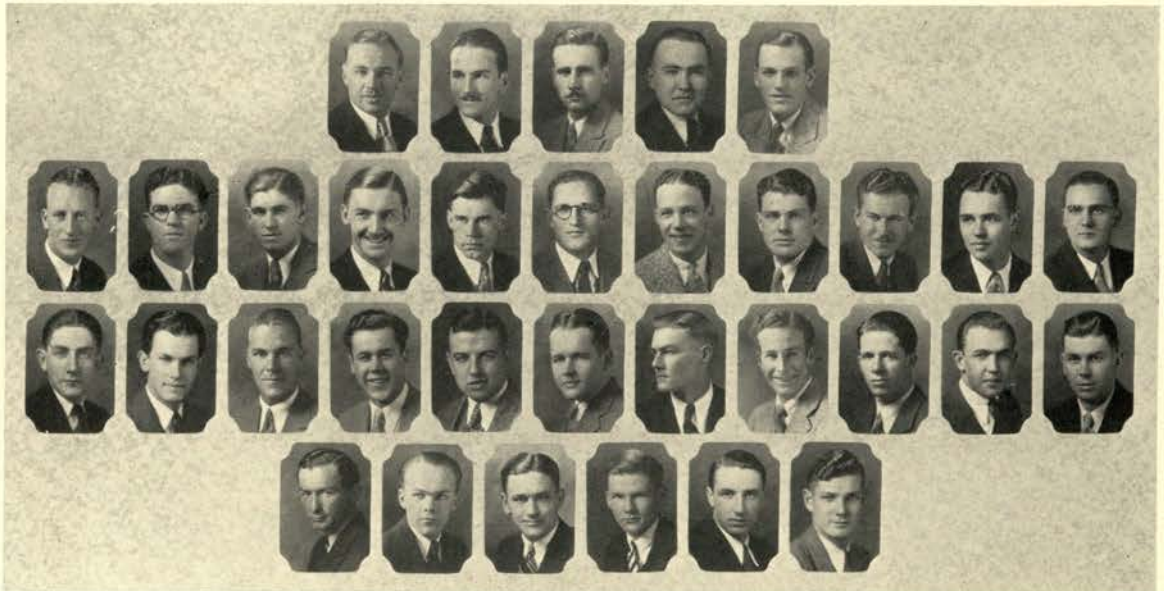

Biggs	Boomer	Boone	Anderson	Bailey, D.	Bailey, T.	Barker	Bergey	Heyman	Hubbard	Jones
Kearns	Patten	Peltz	Carver	Cook	Cunliff	Drake	Gilmore	Swift	Torten	Torson
			Powell	Reiff	Reierstad	Ruhmann	Searcy			
		Wagner	Waincott	Welter	Wright	Young	Zorn			



2332 Monroe street
 Founded May 12, 1904, University of Michigan
 Oregon State chapter, installed April 19, 1924
 34 active chapters

ACACIA

FACULTY	G. E. PETTINGILL J. B. HORNER H. B. RILEY	H. A. SCULLEN G. V. SKELTON	ERNEST STUHR D. M. GOODE	P. M. BRANDT W. D. COURTNEY
SENIORS	CARL A. ANDERSON CLAIRE KELTNER FRED JOHNSON	CHARLES K. GRAVLEY GORDON SCHMITT FLOYD FORD	LEONARD ACHTERMAN BURTON BUSH FRED ACKERMAN	VIRGIL JACKSON WILLIAM MANLOVE FRAZER SCHLEGEL
JUNIORS	ROBERT SKINNER WILLIAM ALLEN	LESTER HIGBY	HOMER CARSON	CHARLES SNYDER
SOPHOMORES	LESTER MORRIS	HAROLD SAMMONS	CHARLES T. DOUGLASS	
FRESHMEN	ELMER GOODWIN	ROLAND WOODHEAD	JAMES TINDALL	

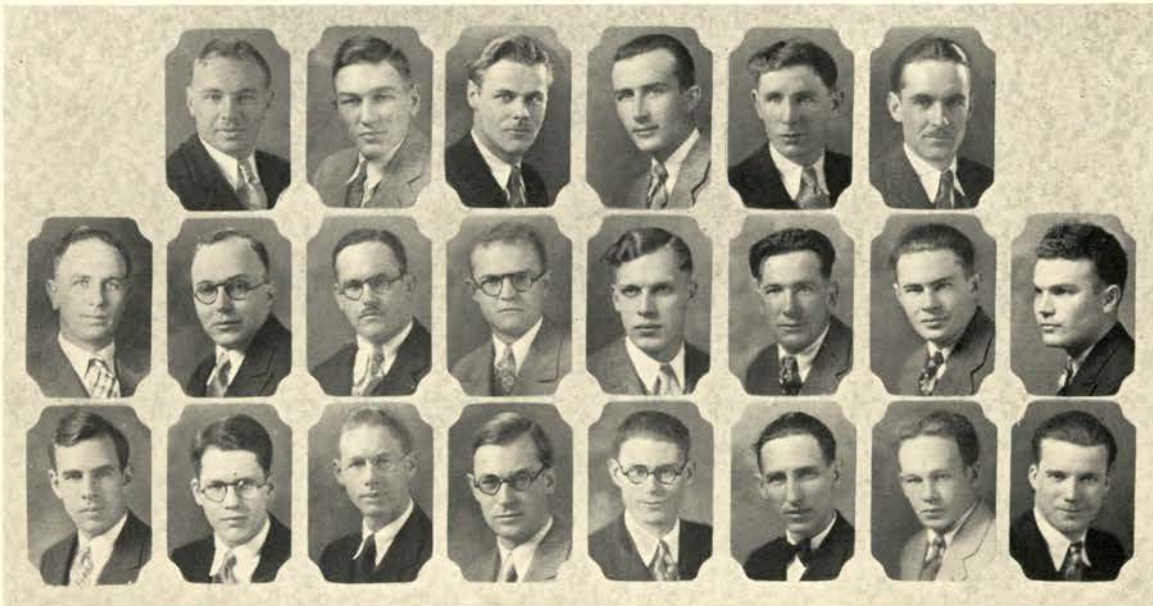

Jackson
Higby

Anderson
Johnson
Skinner

Achterman
Keltner
Snyder

Ackerman
Manlove
Douglass

Bush
Schmitt
Morris

Ford
Schlegel
Goodwin

Gravley
Allen
Tindall

Carson
Woodhead



312 North Twenty-fifth street
 Founded June 4, 1895, Trinity College
 Phi Sigma chapter, installed May 14, 1927
 22 active chapters

ALPHA CHI RHO

FACULTY	M. ELLWOOD SMITH	J. H. IRVINE		
SENIORS	VANCE M. BLACKWELL	DURWARD H. FINLEY	LUDWIG H. HEYMAN	
JUNIORS	ALFRED W. BAILEY VIRGIL F. MILLER HOWARD B. TINGLEY	JEROME W. CLARK JAY E. OWENS BOYD L. TWIDWELL	WESLEY A. COOK HAROLD S. PARSONS	C. VAN CRIDER GRANT H. RINEHART
SOPHOMORES	LELAND T. COOK GLENN D. RAFOTH	TOM K. CUNNING FRANK S. REAGER	GEORGE R. PALMER ROBERT S. RUEDY	CHESTER M. COLLINSWORTH HUGH H. TONSFELDT
FRESHMEN	WALLACE E. AYRES TRUE W. GREEN CLIFFORD M. LOZIER LEE L. STAFFORD DWIGHT W. THOMAS	HAROLD BATEMAN RAYMOND V. HERRON HOWARD V. MARKESON CHESTER A. STARK PERCY E. VEAL	E. JENNINGS BEARD VERNON W. LONG WENDALL PHIPPS WILLIAM R. STOKES JOHN C. WADE	ENGELBERT E. GERLINGER LYLE LINDLEY JOHN F. RICHARDSON MARION R. SHELLNBARGER RICHARD B. WEBB

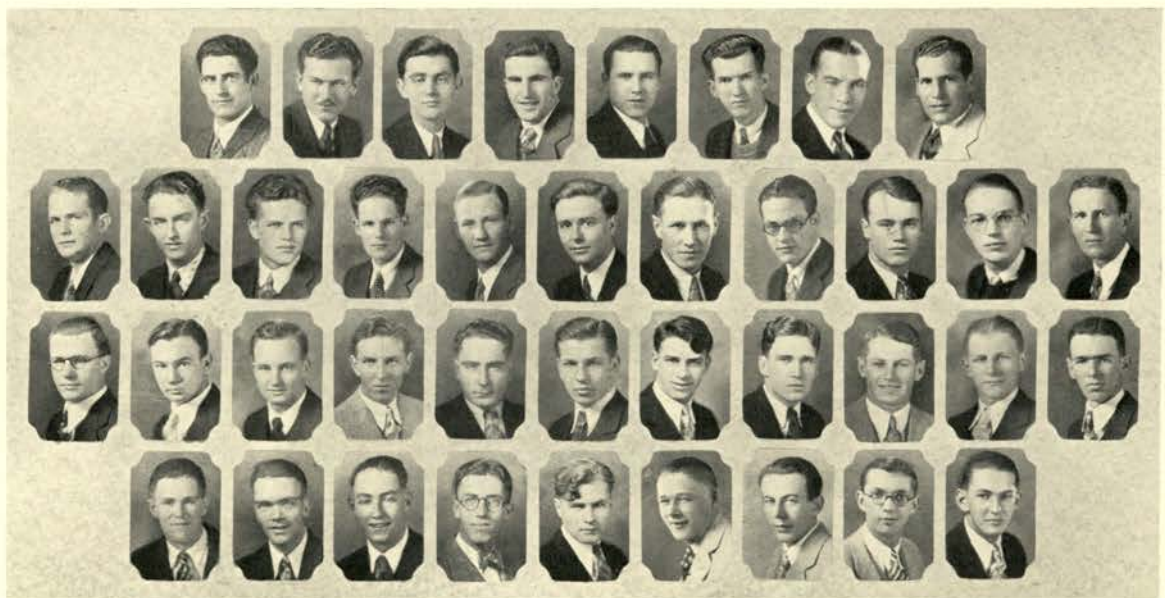

Parsons Long Phipps Palmer Lozier Finley Rinehart Rafoth Markenson Heyman Tingley Reager Richardson Bailey Twidwell Ruedy Shellenbarger Clark Bateman Stark Stafford Cook, W. Beard Stokes Thomas Crider Collingsworth Tonsfeldt Veal Miller Cook, L. Ayres Wade Owens Cuning Gerlinger Webb Green Herron



2500 Monroe street
 Founded April 4, 1904, Ohio State University
 Alpha Beta chapter, installed December 6, 1924
 32 active chapters

ALPHA GAMMA RHO

FACULTY	E. L. POTTER T. R. JONES E. N. BRESSMAN	D. D. HILL G. WILSTER D. C. SMITH	D. C. MOTE F. D. WILSON A. S. KING	M. M. OVESON P. V. MARIS B. W. RODENWOLD
SENIORS	JOSEPH BELANGER ELDON LYLE THOMAS HEATON	CLIFFORD CORDY LELAND WAGNER	WILLIAM HILL KENNETH GRAY	VIRGIL LANCE WALTER GERLACH
JUNIORS	EDWIN ALBAUGH CLARENCE FERDUN LEE HUNT	BURTON BURROUGHS ROLAND HAGAR	PAUL DUTCHER JOHN PINKERTON	WALTER EMRICK ARTHUR SAWYER
SOPHOMORES	JOSEPH JARVIS ORIE MOORE	JACK READING	WILLARD GRIM	DONALD VEATCH
FRESHMEN	ROBERT BURDICK HAROLD DICK LOUIS ORRELL EDGAR GRIMES EDWARD HAGAR	KENNETH CARL WARREN KING HENRY REUTER VIRGIL HEATH	ALLEN COX HAROLD SHAND OSCAR MIKESELL HAROLD HEATH	GEORGE CROWE FRANK SINKO SETH LOCKE WARREN DICK

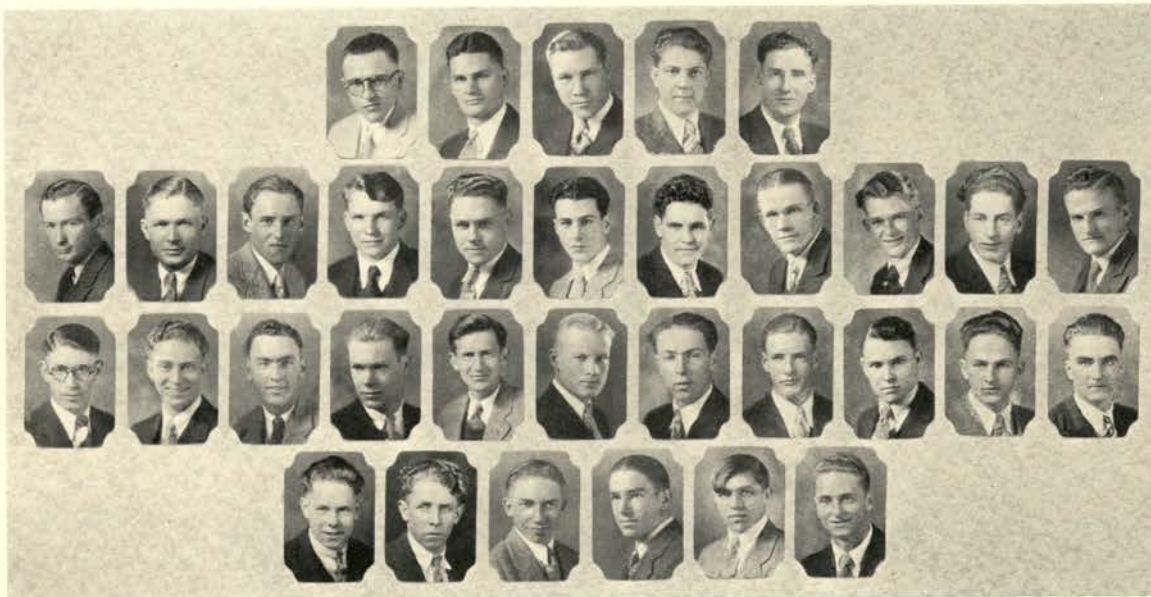

Wagner Gerlach Heaton Belanger Cordy Hill Lance Lyle Hagar Hunt Pickerton
 Sawyer Jarvis Grim Albaugh Burroughs Dutcher Emrick Ferdun Dick, H. Dick, W. Grimes
 Heath, H. Heath, V. King Reuter Carl Cox Shand



957 Jefferson street
 Founded December 1, 1845, Yale University
 Psi chapter, installed May 22, 1920
 31 active chapters

ALPHA SIGMA PHI

FACULTY	DR. W. J. KERR F. L. BALLARD	W. L. POWERS M. M. CHAMBERS	D. B. STUART A. L. PECK	E. B. BEATY F. J. SCHREINER
SENIORS	JAMES KIMMEY RALPH HAYES	ROLLIN DECK HOWARD BROWN	HENRY DE BOEST RALPH BROWN	HAROLD WAINSCOTT
JUNIORS	EMMETT KNICKERBOCKER RADER ROBERTS ALBERT EBEL	CLARENCE PARKER PAUL SLOOP	BERT TOUSEY KENNETH CHAPMAN	JOE McNAUGHT CARL JOHNSON
SOPHOMORES	LESLIE ISTED CHAMP HARMS CLIFFORD ROBINSON	WILLIAM CUMMINS GEORGE DUGAN JESSE YATES	LEWIS WALLIN JOHN ZIMRICK	CHARLES MEDLEY PERRIM PENNISH
FRESHMEN	WILLIAM DUGGAN FRANCIS KIMMEY WALTER SANDQUIST EDWARD LEWIS	JAMES UNDERWOOD ROY THOMPSON KENNETH COOPER GENE KRUSE	JAMES CRAWFORD ROY LUNDBERG KEITH WESP	HAROLD HAGEN WILLARD MORGAN MARTIN KOONTZ

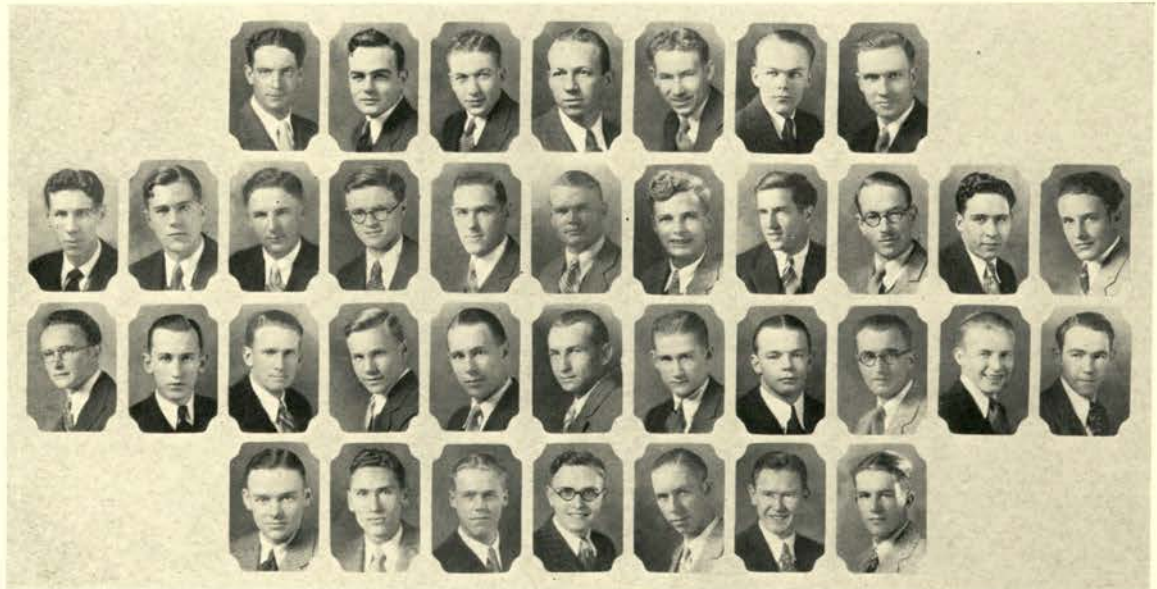

Ebel	Johnson	Brown	BeBoest	Deck	Hayes	Kimmy, J.	Wainscott	Chapman	Dugan	Harms
Isted	Medley	Knickerbocker	McNaught	Parker	Roberts	Sloop	Tousey	Cummins	Hagen	Kimmy, F.
		Pennish	Wallin	Yeates	Zimrick	Cooper	Crawford	Duggan		
		Kruse	Lewis	Lundberg	Morgan	Sandquist	Thompson	Underwood		



Twenty-sixth and Van Buren streets
 Founded September 11, 1865, University of West Virginia
 Oregon Alpha chapter, installed 1882, reinstated 1916
 91 active chapters

ALPHA TAU OMEGA

FACULTY	HARRY S. ROGERS RICHARD A. NEWMAN	A. M. McCAPES W. A. JENSEN	JOHN FULTON E. H. MOORE	J. N. SHAW
SENIORS	VIRGIL V. BELKNAP JOHN W. MCGRORY	WESLEY A. COUTTS MILLER G. NICHOLSON	NEVILLE G. HUFFMAN WINSTON G. WADE	RALPH R. JONES FRED W. WAGNER
JUNIORS	JOE A. BELCHER MARTIN J. ELLE MARTIN W. REDDING	MAXWELTON S. CAMPBELL RALPH C. ELLE THOMAS H. WHEATON	GEORGE R. DUFF JOHN J. HANSON ALVIN K. KASER	HOWARD DOUGLASS WALTER L. HILDEBRAND PAUL C. OCHSNER
SOPHOMORES	JOHN W. BADER SAMUEL A. FELKER RALPH M. MARLEY ARDEN A. SQUIRE	RANDALL BURNS HOWARD H. JONES NORMAN MCINTYRE DONALD H. STAHL	JOHN DEIFFELL JOHN C. KEHRLI ROBERT F. PETERSEN JACK STRANIX	TOM V. DUFF HERBERT H. MACK CHESLEY SMITH RALPH E. SWAN
FRESHMEN	HARVEY CROWE DONALD KEMPFER AUSTIN ROLFE	KEITH DAVIS WALTER LAPSLEY ROBERT STEVENSON	CHARLES HINDMAN JOHN R. MATHER BERNHARD W. WEBER	WILLIAM HORTON LESTER MOE VERNON V. WEDIN

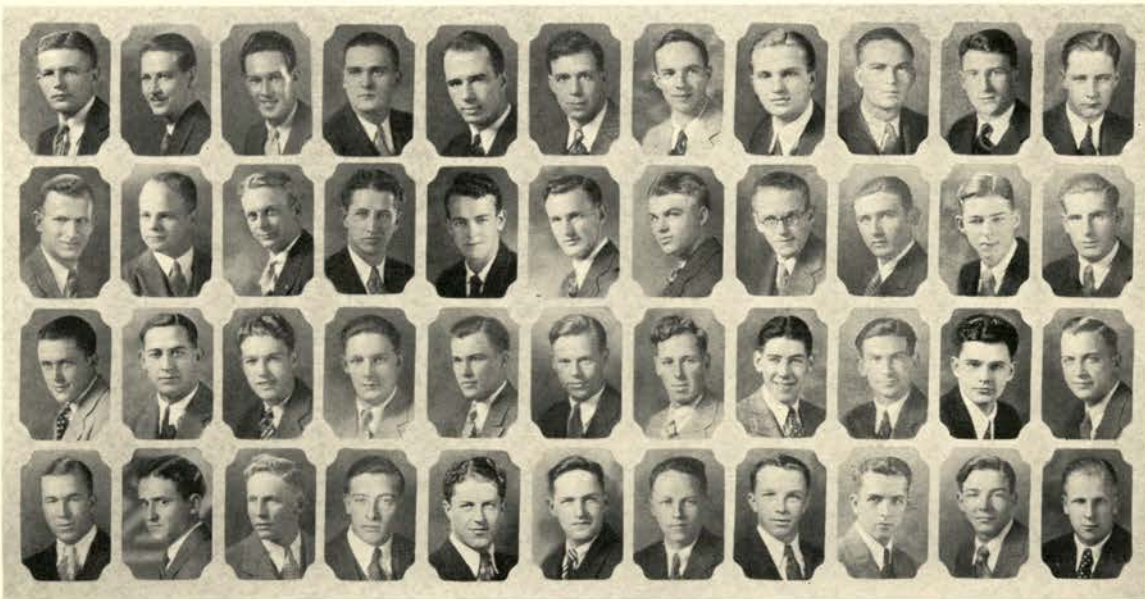

Belknap Elle Jones, H. Davis	Coutts Hanson Kehrl Hindman	Huffman Hildebrand Mack Horton	Jones, R. Redding Marley Kempfer	McGrory Wheaton McIntyre Lapsley	Nicholson Kaser Peterson Mather	Wade Ochsner Smith Moe	Wagner Bader Squires Rolfe	Belcher Burns Stahl Stevenson	Duff, G. Deiffell Stranix Weber	Douglass Duff, T. Swan Wedin
---------------------------------------	--------------------------------------	---	---	---	--	---------------------------------	-------------------------------------	--	--	---------------------------------------



119 North Ninth street
 Founded October 15, 1901, Hamline University
 Lambda chapter, installed April 23, 1926
 33 active chapters



BETA KAPPA

FACULTY	J. H. BATCHELLER	G. A. WILLIAMS		
SENIORS	COY W. BROWN OSCAR E. MADSEN	MILTON BUCK CLYDE L. QUAM	JUEL G. HUSEBY HAROLD W. SHOGREN	HARRY T. LOOMIS
JUNIORS	PAUL AUBERT ROBERT G. CUNLIFF DENNIS W. PATCH	GILBERT BUCK EDWIN B. ENGELSTAD STEPHEN J. SPIKE	MARVIN K. BUCHNER IRVING LARSON ALEXIS R. WHEELER	TINSMAN R. CRAIG ROBERT H. LUCAS
SOPHOMORES	RONALD W. BUFORD MYRON HORN HELMER SUNDTSEN	GEORGE ELDEN NORMAN RICHARDS FLOYD VOTAW	HOWARD E. HANTHORN SIMERI SARVI WALLACE WHEELER	GEORGE W. HARTLEY LAWRENCE K. SMITH
FRESHMEN	GEORGE AUBERT HOWARD MAGNESEN HENRY NELSON	IVAN BRANTON LLOYD MALLORY KENDER REYNOLDS	LAWRENCE DORLAND RICHARD MILLER JOE WRIGHT	HARRY ELDEN BARTINE MORROW OSWALD ZIMMERMAN

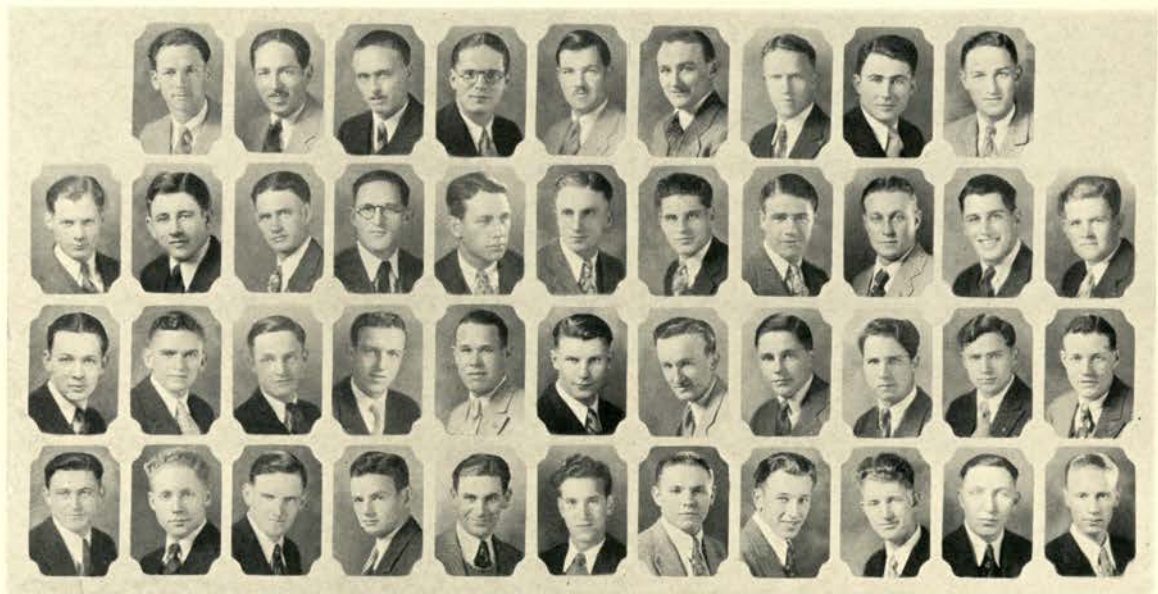

Buchner	Brown	Buck, M.	Huseby	Loomis	Madsen	Quam	Shogren	Aubert	Buck, G.	Wilson
Buford	Craig, N.	Craig, T.	Cunliff	Englestad	Larson	Lucas	Patch	Spike	Wheeler	Wheeler
Aubert	Elden, G.	Hanthorn	Hartley	Horn	Moisio	Richards	Jarvi	Smith	Sunsten	Zimmerman
	Branton	Dorland	Elden, H.	Magnusen	Mallory	Miller	Morrow	Nelson	Wright	



854 Jefferson street
 Founded December 17, 1929
 Oregon State College

BETA PHI TAU

FACULTY	NATHAN FASTEN	JOSEPH ELLISON	E. B. MITTELMAN	
SENIORS	ALBERT G. MAIZELS	ALUIS FEVES	EDGAR BADER	
JUNIORS	CARL ROZZEN SAM E. COHEN	N. JACK SCHUMES SAM ROSEN	JACK OLDS	ACE ARNSBERG
SOPHOMORES	NATHAN WEINSTEIN			
FRESHMEN	DAVE FRIEDMAN ALBERT JAROFF	JAMES R. LONDON SAM MOZOROSKY	MORRIS KATZ LEON POLLOCK	SAMUEL MAIZELS



Cohen

Olds

Katz

Bader
Rosen

London

Feves
Rozzen

Maizels, S.

Maizels, A.
Schumes

Mozorosky

Arnsberg
Weinstein

Pollock

Friedman

Jaroff



330 North Ninth street
 Founded August 8, 1839, Miami University
 Gamma Nu chapter, installed December 8, 1923
 87 active chapters

BETA THETA PI

FACULTY	A. W. OLIVER H. L. HARTMAN	G. P. BOALS T. M. BAINS	B. T. SIMMS DONALD C. HILL	C. B. MITCHELL
SENIORS	ROBERT D. BARKER HAROLD M. JOHNSON CHARLES S. TILTON	RALPH E. BUERKE SIDNEY L. JOHNSON	WILLIAM D. EDWARDS WILLIAM F. PETERS	ROBERT P. GEDDES ERSKINE J. SANDYS
JUNIORS	WILLIAM W. BYINGTON JAMES SROUFE	Z. WAYNE GRIFFIN RICHARD THOMAS	HARVEY E. LOUNSBURY CLARENCE WHITE	HERBERT F. ROOT
SOPHOMORES	GEORGE E. ARMSTRONG KARL H. HOUGHTON GEORGE C. PETERSON MELVIN L. THURSTON	JOHN F. DAVIES GEORGE KELLER MALCOLM M. SHARP MERRITT D. WILSON	AMBY FREDERICK WILLIAM PAUL ARTHUR C. SMILEY	JAMES R. GILL ROMNEY PEARCE O. LAPARLE SMITH
FRESHMEN	BENSON ALLEN WILLIAM BODNER LYLE W. FOSTER WAYNE HARN KEITH LOKEN RODNEY MASON DEXTER UNDERHILL	KEITH ANDERSON WALTER DOWLER ERNEST GEIERMAN DONALD HULL LESTER LITTLEJOHN DAVID MORRIS FRED WADLEY	GORDON AUSTIN RICHARD DUNN JOHN D. GOSS TED JONES LYNN LONG SELWYN NOCK DALE WEBER	ROBIN BATCHELOR FRED ELDRIDGE RAYMOND HALL JEROME KNOX ARTHUR LOWE JOSEPH TERRY

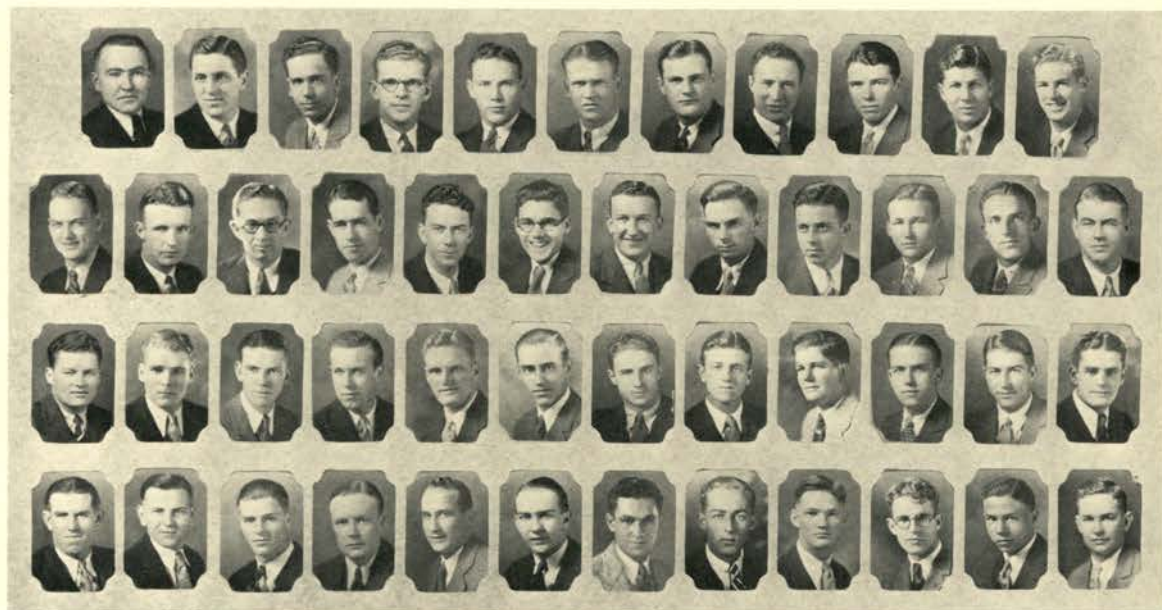

Barker Geddes Johnson Peters Sandys Tilton Buerke Byington Griffin Root Lounsbury
 Paul Sharpe Sroufe Thomas White Armstrong Davies Frederick Gill Houghton Pearce Smiley
 Smith Thurston Wilson Anderson Austin Batchelor Bodner Dunn Eldridge Foster Geierman Goss
 Harn Hull Knox Loken Littlejohn Lowe Mason Morris Nock Terry Underhill Wadley



58 North Twenty-sixth street
 Founded October 3, 1919
 Oregon State College

DELTA KAPPA

FACULTY MEMBERS	F. L. ROBINSON	G. W. GLEESON		
GRADUATE MEMBER	SCOTT WILLIAMS			
SENIORS	LINN SHROCK HUBERT EDWARDS	CLINTON ABBOTT BENJ. V. WRIGHT, JR.	EDWARD COMAN ROBERT HEFFNER	WILLIAM J. FRAYER ALFRED McMILLAN
JUNIORS	GERALD DUDLEY LYMAN RINKER	FRANK PARKER JACK BLEVINS	EDWIN McKEEN FLOYD RISTER	VICTOR BARTON
SOPHOMORES	IVAN EMBREE CYRUS URMEY	GERALD GALLOWAY	GORDON MacKENZIE	LOUIS STIDHAM
FRESHMEN	HAROLD COTTENGIM LESLIE KELLOW	WILLIAM DREDGE JAMES THOMPSON	ARTHUR KNORR	PRIOR SMITH

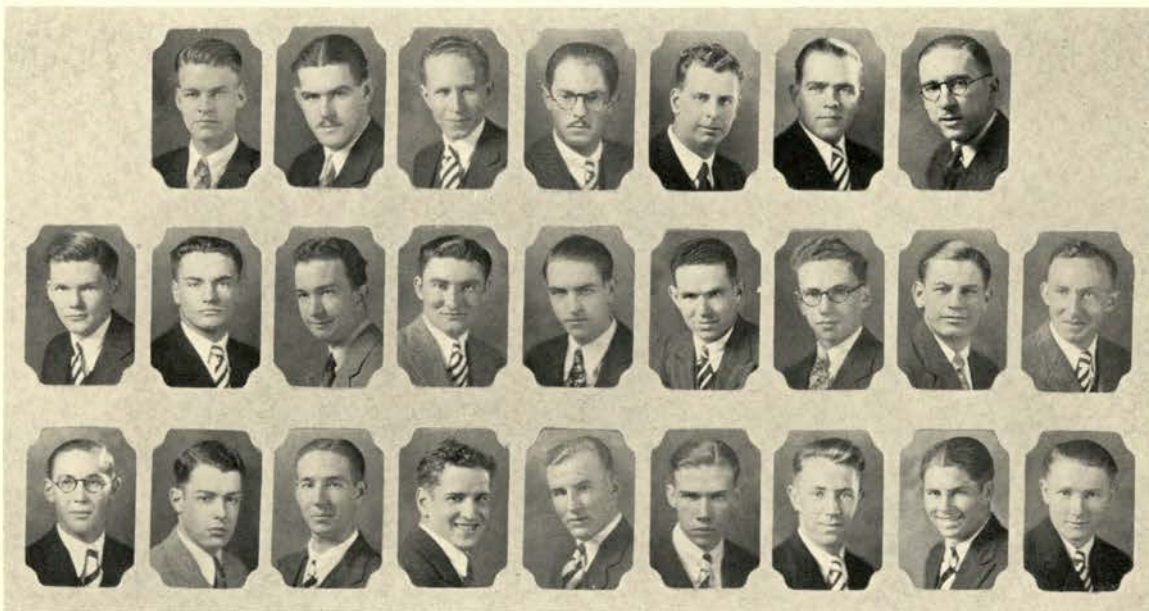

Wright
Galloway

Abbott
Barton
MacKenzie

Coman
Blevins
Stidham

Edwards
Dudley
Urmev

Frayer
McKeen
Cottengim

Heffner
Parker
Dredge

McMillan
Rinker
Knorr

Shrock
Rister
Smith

Embree
Thompson



362 Van Buren street
 Founded December 10, 1899, College of the City of New York
 Beta Epsilon chapter, installed May 3, 1928
 49 active chapters

DELTA SIGMA PHI

FACULTY MEMBERS	JAMES R. JEWELL	REX E. LOTHROP	
SENIORS	GEORGE D. BAILEY LAWRENCE ROBERTS KENNETH E. WRENN	SIDNEY W. KLAHN DELBERT S. SCOTT	J. PAUL McDOWELL MORRIS L. SEARCY HENRY D. MORELAND WESLEY SPANGENBERG
JUNIORS	R. CLYDE BUSCHMAN CHARLES K. REYNOLDS	LUTHER R. LUCAS J. MERTON STEIN	J. DONALD MORGAN GEORGE C. PARRISH
SOPHOMORES	ROBERT F. CARLSON RICHARD H. KLAHN VELDON A. PARKER LLOYD B. SCHMIDT	JAY H. CHATTERTON MATHEW J. LABRUCHERIE HARLAN N. POTTS NORMAN F. SPANGENBERG	PERRY A. COLEMAN ROBERT O. LUEHRS F. MARSHALL POWELL HAROLD SYNNESTVEDT J. ALBERT FREEMAN WILLIAM M. MILLER CARLTON E. RICHTER ROBERT E. WRENN
FRESHMEN	JAMES D. BRITTON HERBERT W. PAULSEN HAROLD A. VENATOR	W. BURL CAMMAN KYLE K. REYNOLDS W. LYLE WALLAN	BOICE R. COOK, JR. EARL SMITH GEORGE HUFFMAN JOHN F. STEIN



Ennor	Bailey	Klahn	McDowell	Moreland	Roberts	Searcy	Spangenberg, W.	Wrenn	Buschman	
Luehers	Lucas	Morgan	Parrish	Reynolds, C.	Stein, J.	Carlson	Chatterton	Coleman	Freeman	Labrucherie
	Miller	Parker	Paulsen	Potts	Powell	Richter	Schmidt	Spangenberg, N.	Synnesvedt	Wicks
	Wrenn	Britton	Cammann	Cook	Reynolds, K.	Richards	Smith	Stein, J.	Venator	Wallan



127 North Thirteenth street
 Founded 1858, Bethany College, W. Va.
 Delta Lambda Chapter installed 1930
 75 Active Chapters

DELTA TAU DELTA

FACULTY	E. T. REED			
SENIORS	PHILLIP K. BERGER LESTER PETERS	JOHN A. ESSMAN WALTER SIMMONDS	CARL E. GILMORE PAUL TROEH	ODEN LA HUE DALLAS JACOBSON
JUNIORS	DELMAR KENNEL LUM RHEA ALLEN GOULD TERRY	CLARENCE HAGEN CECIL H. SHERWOOD	VERNE HARRISON HUGH STANFIELD	DAVID E. MORRIS RICHARD W. STARK
SOPHOMORES	RALPH P. COLEMAN RALPH GRIMES NORWOOD W. PARKE WILLIAM SIMMONS	JACK COX ELDRED HUTCHINSON CLAIRE R. REEVES JOSEPH M. WARREN	FRED ENDICOTT RICHARD LYMAN MILLARD RODMAN	BERTLAND EVANS ROY MINEAU RAYMOND SCOTT
FRESHMEN	BERWYN COYNER FREDERICK HAUNER RICHARD SMITH HAROLD S. WHITESIDE	LOUIS ESSMAN WILLIAM KENNEL JOSEPH SPOUSTA MAX TAGGART	JOHN FICKLIN WILLIS MORRIS EDWIN THIAS	GENE GRANT RAYMOND S. PETERS HERBERT VAN ZANTE

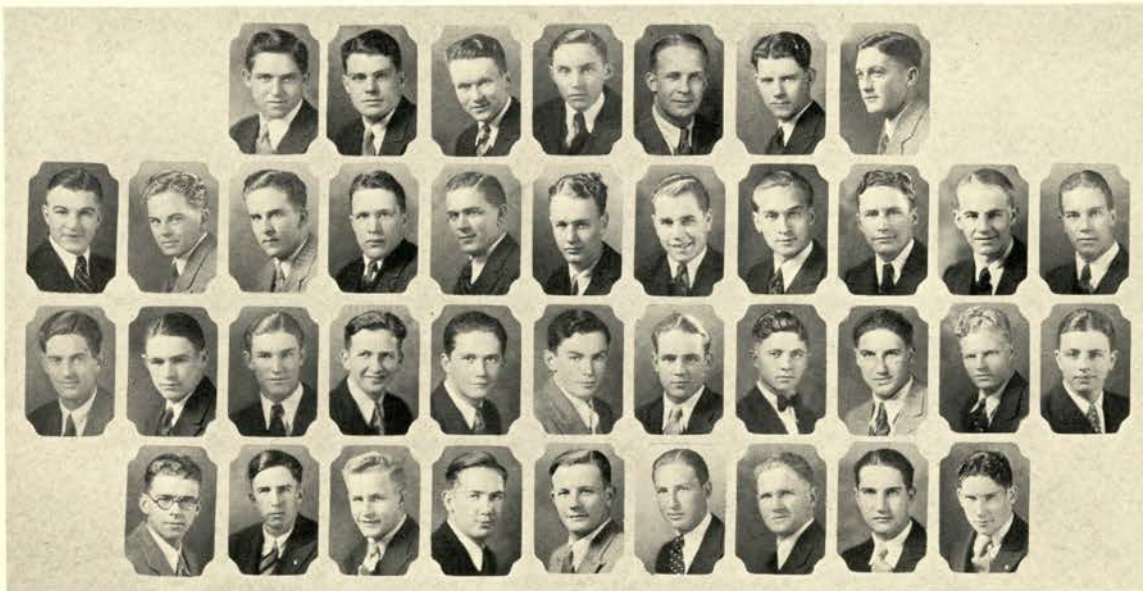

Hagen Parke	Harrison Reeves Kennell	Essman, J. Morris, D. Rodman Morris, W.	Gilmore Sherwood Scott Peters, R.	Jacobson Stanfield Simmons Smith	LaHue Stark Warren Spousta	Peters, L. Coleman Coyner Taggart	Simmonds Evans Essman, L. Thias	Troeh Grimes Ficklin VanZante	Lyman Grant Whiteside	Mineau Hauner
----------------	-------------------------------	--	--	---	-------------------------------------	--	--	--	-----------------------------	------------------



Twenty-fifth and Van Buren streets
 Founded November 4, 1814, Williams College
 Oregon State chapter, installed January 14, 1922
 55 active chapters



DELTA Upsilon

FACULTY	C. D. BYRNE	R. O. COLEMAN	R. H. DEARBORN	D. T. ORDEMAN
SENIORS	CARL AASE EBERT WOODHEAD	GEORGE JUBITZ	J. ROGER MONTGOMERY	HARRY PELTZ
JUNIORS	W. FRANK BORT JOHN CUMMINGS LEE GREENLEAF WALLACE HOPPER DEAN F. MILLEN GEORGE PERKINS	ZED BARNES JOHN GALLAGHER JOHN HARTLEY ROBERT KARNES DON NASH STANLEY G. SEYMOUR	FRED BENTLEY GEORGE GORDON RICHARD D. HENDERSON GEORGE KNUTSEN BEN L. OLCOTT	GLENN BOHANNON GORDON GRANT MORRIS HOPPER MALCOLM McDONALD GORDON OLIVER
SOPHOMORES	FRED BIEHN WILLIAM HEAD	ROBERT DICK FRED KNUTSEN	JOHN W. GREENE BART McMATH	GUY HARVEY ROBERT PRENTISS
FRESHMEN	JOSEPH CARLON ELWOOD A. McKNIGHT ORVILLE RAGSDALE MAURICE STADTER	MARION COCKBURN LLOYD MORGAN REG RUST ROBERT STEVENS	EDWIN HUGHES JAMES NEWGARD DUDLEY SHAW HUBERT WAKEHAM	HERALD HYLTON IRVING PALMER MORRIS SMITH DARWIN WOODCOCK

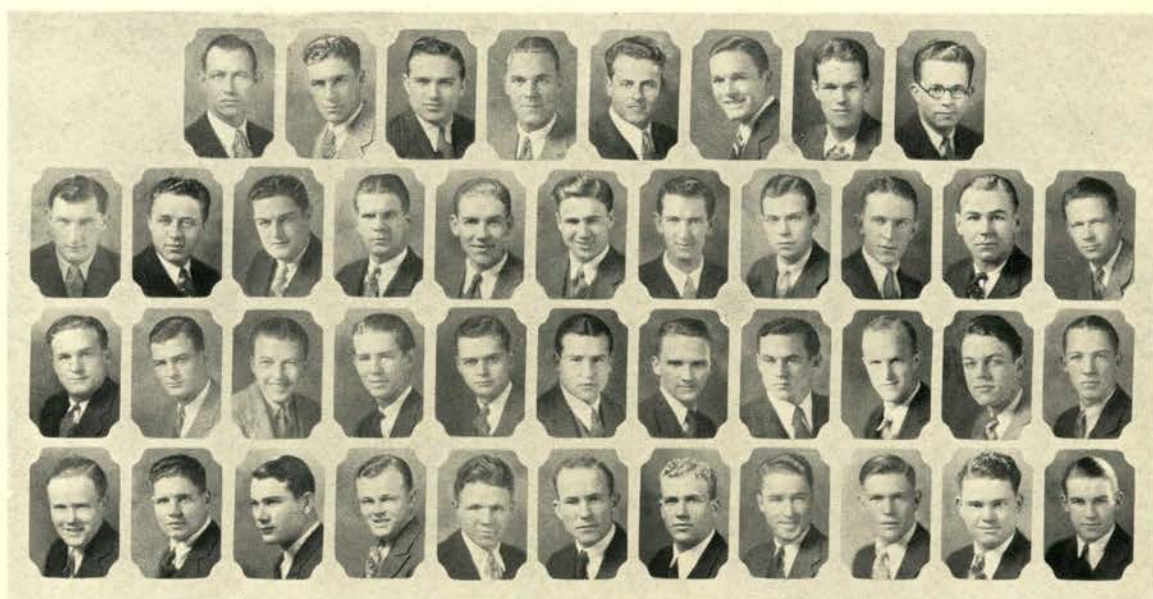

Bohannon	Cummings	Jubitz	Montgomery	Peltz	Woodhead	Bort	Barnes	Bentley	Karnes	Knutsen, G.
Millen	Nash	Gallagher	Gordon	Grant	Greenleaf	Hartley	Hopper, M.	Hopper, W.	Knutsen, F.	Prentiss
Carlton	Hughes	Olcott	Oliver	Perkins	Biehn	Green	Harvey	Smith	McMath	Woodcock
		Hylton	Morgan	Newgard	Palmer	Rust	Shaw	Wakeham		



140 North Twenty-third Street
 Founded 1905
 Sigma chapter, installed May 12, 1928
 20 active chapters

KAPPA DELTA RHO

FACULTY ADVISORS	A. C. SCHMITT T. ONSDORFF	J. L. LEMASTER A. A. LUNDSTROM	J. C. BURTNER	W. H. PAUL
SENIORS	WALDEN M. BURTNER JAMES G. HOYT HANS F. WOLF	LOGAN C. CARTER KAREL B. SHULTIS KARL B. ZORN	CHESTER E. CORRY RALPH M. VAN WAGNER	FRED K. FISHER RUDDOLF N. WALLACE
JUNIORS	JACK A. BROWN CLIFFORD C. MCLEAN	FRED L. COOPER F. GRANT ROBLEY	ROBERT H. CRONIN WALTER A. STOKESBARY	JOHN C. GOSS BRYANT R. WILLIAMS
SOPHOMORES	HANS PFLOCK FRANK W. HILL REX H. WILSON	H. EUGENE CUSICK W. B. LUNDSTROM	W. ALLING GOSS WILLIAM O. NEALE	JACK H. GREVES LORAN L. STEWART
FRESHMEN	ROBERT E. BLASEN LEE HALSEY WINSLOW R. MCCURDY	STANLEY M. BROWNHILL DONALD B. HOOD HERBERT A. SWENSON	MURRAY F. CANOVA TERRY W. JOHNSON FRANK J. TWISS	CRANSON FOSBERG JAMES S. KAISER

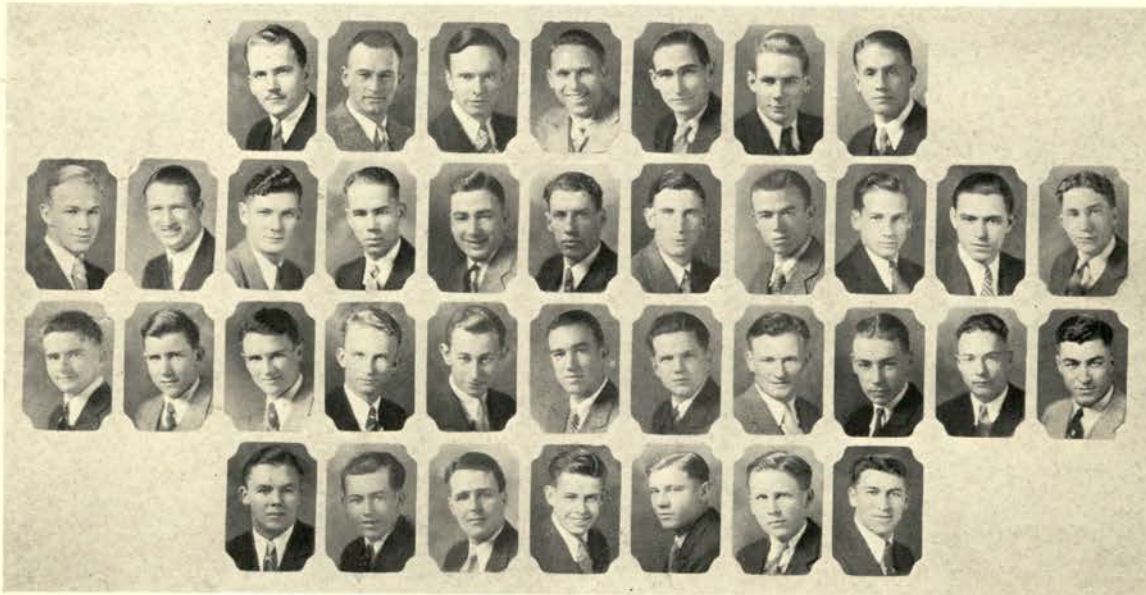

Wallace Cusick	Wolf Goss, W.	Burtner Zorn Grievess Fosberg	Carter Brown Hill Hood	Corry Cooper- Lundstrum Johnson	Fisher Cronin Neale Kaiser	Hoyt Goss, J. Stewart McCurdy	Shultis McClean Wilson Swenson	Van Wagner Robley Blazen Twiss	Stokesbary Brownhill	Williams Canova
-------------------	------------------	--	---------------------------------	--	-------------------------------------	--	---	---	-------------------------	--------------------



408 North Eighth street
 Founded May 14, 1917
 Oregon State College

KAPPA DELTA SIGMA

FACULTY	S. M. P. DOLAN	FRED MERRYFIELD	C. V. RUZEK
SENIORS	OWEN AYDELOTT BRYAN GORDON EDWIN A. MCKUNE	JOHN B. BIGGS REGINALD B. HAIGHT	WINFIELD H. BRANDT M. O. COURTNEY KELSON W. RODERICK EASLEY GORDON C. LAUGHLIN
JUNIORS	DARRELL J. HAYNES A. WARD TEDROW	EDGAR S. LEDGERWOOD ABNER L. WADE	CLARENCE V. LOVIN HAROLD R. WING G. MELVIN NEWBILL RAY GALBRAITH
SOPHOMORES	DOUGLAS L. BAIRD HERBERT DENNIS FLOYD T. SHANK	HAROLD W. BERG MERRITT L. HITTLE NICOLLE A. TOOLE	FRED COOK FRANCIS M. HORN WARREN COOK W. CLARK POWNE
FRESHMEN	CLYDE HOPKINS	GEORGE C. FUNKHOUSER	C. ERWIN LAUGHLIN JOHN McDERMOTT



Aydelott Ledgerwood Cook, W.	Biggs Lovin Hittle	Brandt Newbill Horn	Easley Tedrow Powne	Gordon Wade Shank	Haight Wing Toole	Kelson Galbraith Hopkins	Laughlin Baird Funkhouser	McKune Berg Laughlin	Haynes Cook, F. McDermott
------------------------------------	--------------------------	---------------------------	---------------------------	-------------------------	-------------------------	--------------------------------	---------------------------------	----------------------------	---------------------------------



660 Madison street
 Founded October 25, 1879, Medical College of Virginia
 Beta Zeta chapter, installed July 12, 1911
 74 active chapters

KAPPA PSI

FACULTY ADVISORS	E. C. CALLOWAY	F. A. GILFILLAN		
SENIORS	FRED G. HEWETT	WINSTON RICE		
JUNIORS	EUGENE R. ALLEN ORVILLE L. HOSELTON	EUGENE B. POWELL JOSEPH YOUNG	ALEX. H. ATTERBURY	JOE DEREMISH
SOPHOMORES	HAROLD W. DAWSON RUSSELL LANG	ARTHUR W. FOSTERLING CAROLL W. SAUNDERS	FRANK GARDENIER JUDSON M. WHITTIER	H. DONALD GERMAIN
FRESHMEN	MILES E. DRAKE RALPH E. MARTINSON LYNETH F. RUSSELL	TYRUS HAIG WELLINGTON M. POLLOCK GILBERT G. TAYLOR	WILLIAM L. JENNINGS CLARENCE POLLOCK BERTIL WALDBERG	MAURICE KERR RUSSEL W. MILLER

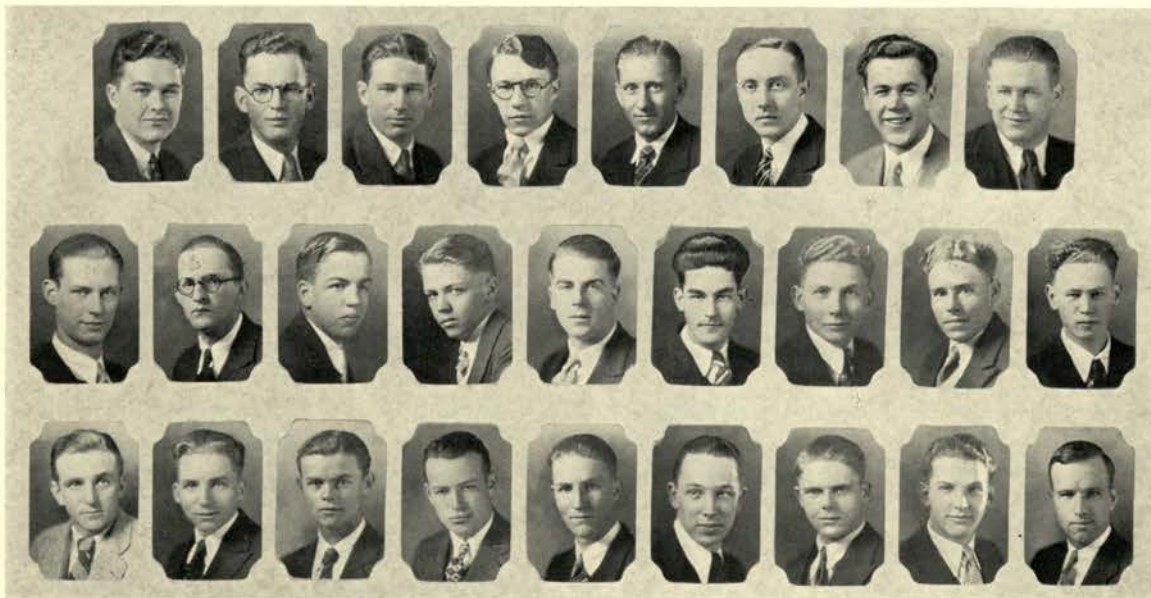

Hewett Rice Allen Atterbury Deremiah Hoselton Powell Young
 Dawson Fosterling Gardenier Germain Lang Saunders Whittier Drake Hague
 Kerr Martinson Miller Pollock, C. Pollock, W. Russell Taylor Jennings Crawford



Eighth and Van Buren streets
 Founded December 10, 1869, University of Virginia
 Gamma Sigma chapter, installed January 14, 1915
 108 active chapters

KAPPA SIGMA

FACULTY	D. W. EMERY F. O. McMILLAN	A. G. LUNN	R. B. BOALS	E. C. ALLWORTH
SENIORS	WILLIAM B. ARMITAGE STEWART CARLSON EDWARD B. REYNOLDS	CHESTER A. BERGEY VERNON EILERS ROBERT J. SPENCER	MARVIN R. BRADEN JACK B. HANDFORD CHARLES STOUT	GEORGE R. CASTNER ROSCOE W. LUCE
JUNIORS	FRANKLYN CHRISTOPHER EDWARD B. MEYERS LEONARD WILSON	DONALD C. DECKABACH WENDAL W. MONROE ARTHUR YOUNG	JAMES S. GIBSON DANA E. SMITH	NOEL GUERTIN SAMUEL G. WARREN
SOPHOMORES	DONALD MCKILLOP	MARTIN W. MULLINS	HARVEY ROBINSON	
FRESHMEN	PAUL BOLLMAN MYRON GLEASON J. ALLEN SLOANE JAMES KINCAID	JAMES BUSH JOHN GROSS ROBERT K. TIBBETS GLENN MARTIN	FRED DALEY NEIL HUNTER HOWARD STEVENS	FORREST GIESY LORRAINE SMITH RUSSEL WOODWARD

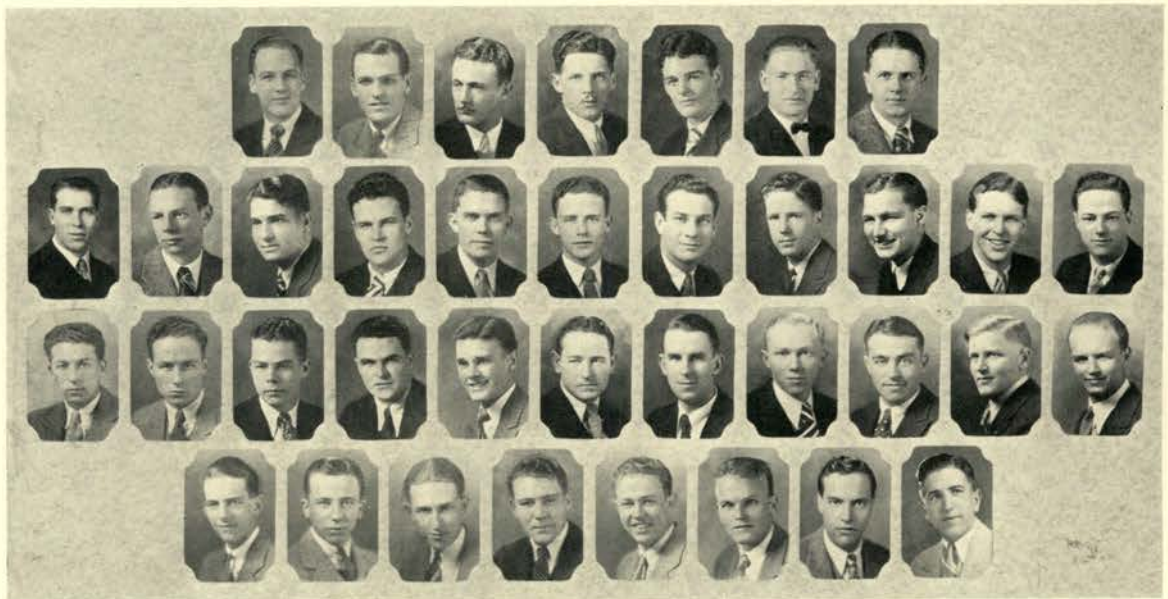

Luce
Warren

Reynolds
Wilson

Armitage
Spencer
Young
Gleason

Bergey
Stout
McKillop
Gross

Braden
Christopher
Mullin
Hunter

Castner
Deckabach
Robinson
Smith, L.
Sloan

Carlson
Gibson
Kincaid

Eilers
Guertin
Bollman
Tibbets

Handford
Meyers
Busch
Stevens

Monroe
Daly
Martin

Smith, D.
Giesy



Twenty-fifth and Monroe streets
 Founded November 2, 1909, Boston University
 Alpha Lambda chapter, installed March 3, 1917
 81 active chapters

LAMBDA CHI ALPHA

FACULTY	J. A. BEXELL D. PALMER YOUNG P. X. KNOLL	BURDETTE GLENN GLENN W. HOLCOMB	W. L. TEUTSCH EUGENE C. STARR	J. T. JARDINE H. N. COLMAN
SENIORS	HAROLD C. BOONE MARION L. HORTON MELVIN WHITLOCK	RAYMOND COOPEY WILLIAM MCCLUNG NINIAN L. YUILLE	JACK C. CORYELL MARK L. NELSON LOUIS R. RAYMOND	GRANT E. EDWARDS NORMAN R. OLIPHANT
JUNIORS	RALPH O. APPERSON AUSTIN G. DODGE NOLAND A. JACOBSEN JOHN M. WORKS	JOHN C. CALDWELL LESTER T. FARLEY DONALD H. KETCHAM ROY V. ZIMMERMAN	ERWIN A. DANN HENRY W. HART HAROLD W. SPENCER	LEWIS E. DE GENEALTY EARL L. HILL PAUL H. STARR
SOPHOMORES	EARL H. ANDERSON ALVIN ERICKSEN C. J. SIEGENTHALER KARL A. KOLB	GEORGE H. CARROLL LLOYD H. GRIGGS FRANK C. PEARCE RAYMOND E. LABBE	EDGAR R. COUEY ALBERT J. KIRCHER FRED SCHNELL	CLARENCE L. DIZNEY KENNETH K. KUTCH HERBERT WILLISON
FRESHMEN	CHARLES E. CHESTER ROWLAND ROSE LOREN W. TUTTLE	DALE R. COWEN RAYMOND H. SCHWARZ	WILLIAM E. DICKSON VITUS SEEHALE	GEORGE A. HANSELMAN ALEXANDER T. STROM

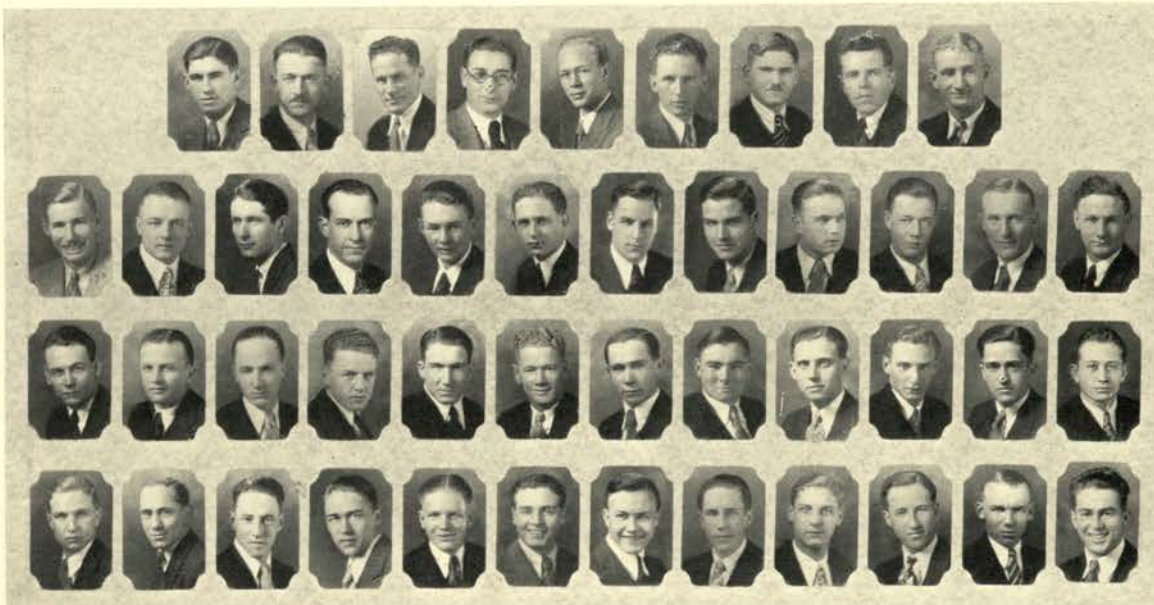

Yuille Bocne Coopey Coryell Edwards De Geneault Dodge McClung Nelson Oliphant Whitlock
 Zimmerman Raymond Apperson Caldwell Dann De Geneault Dodge Farley Hill Jacobson Ketchum Spencer
 Schnell Anderson Carroll Couey Dizney Ericksen Griggs Kircher Hill Kolb Kutch Labbe Pearce
 Schnell Seigenthaler Willison Chester Cowan Dickson Hanselman Rose Schwarz Seehale Strom Tuttle



610 Jefferson street
 Founded December 26, 1848, Miami University, Oxford, Ohio
 Oregon Beta chapter, installed March 17, 1918
 97 active chapters

PHI DELTA THETA

FACULTY ADVISORS	G. W. PEAVY H. B. COCKERLINE J. E. KENNEY	A. T. GILL J. F. BRUMBAUGH	G. C. WARE W. L. KADDERLY	A. B. CORDLEY C. A. LODELL
SENIORS	LESLIE B. AVRIT RAYMOND D. MACMAHON	REESE L. COCHRAN JOSEPH J. RICKARD	RAYMOND E. DUKE RUSSELL J. STRIFF	CLIFFORD M. HOKOM JAMES M. TORSION
JUNIORS	JOHN C. DRAGER WILLIAM W. MCKALIP HOWARD A. WELLS	ROBERT DRAGER JOHN E. NAGEL ELDON WINKLEY	LESTER S. GAULT DAVID F. STEEL	MARK A. GRAYSON LARRY H. WARREN
SOPHOMORES	HUBERT L. ASHBY JACK L. DUFRANE KENNETH C. CARLSON LLOYD O. LILLIE	ERNEST W. BAUER THOMAS E. DUFFY EUGENE W. GENTRY JOSEPH H. MACK	ALBERT T. DAVIES DONALD B. DUNHAM WILLIAM E. GLEASON JAMES L. SMITH	CLARENCE E. DIGMAN NORTON A. FORSYTH DUNCAN C. JOHNSON BERNARD B. TEMPLE
FRESHMEN	JOHN T. FISHER RAYMOND J. KERR JULIUS R. WILSON	MARTIN I. HANSEN GEORGE H. LEUTZINGER A. OGDEN WINSLOW	JOHN H. HOKOM WALDO PERRY	ELTON JACKSON MORRELL T. SPRAGUE

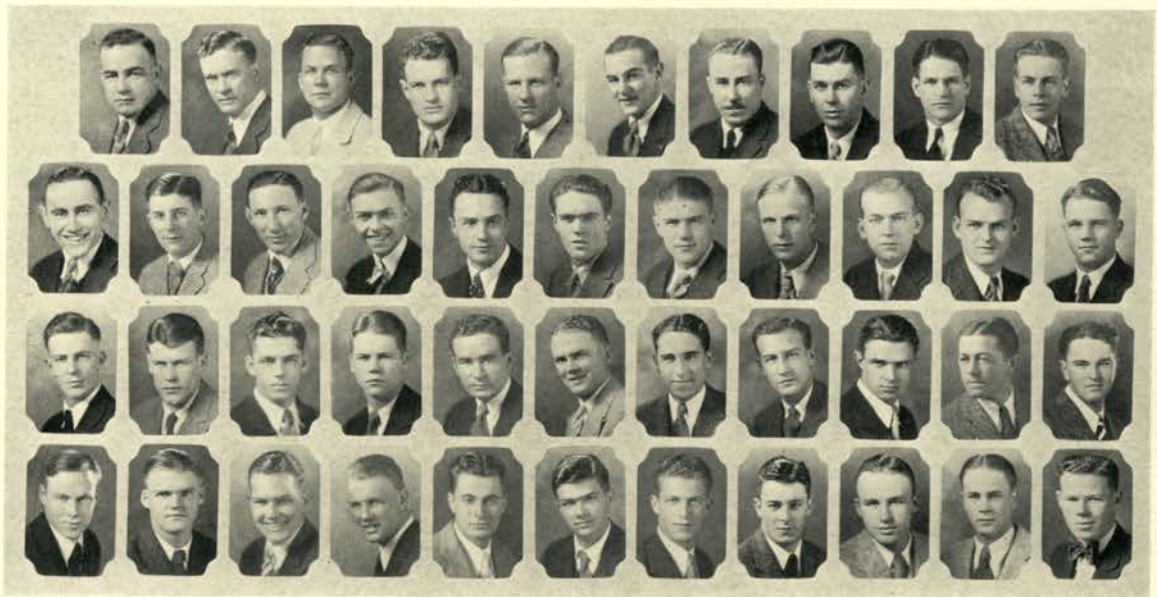

Gault	Avrit	Grayson	Cochran	Duke	Hokom, C.	MacMahon	Rickard	Striff	Torsion	Drager, J.	Drager, R.
Digman	Fisher	DuFrane	Hansen	McKalip	Warren	Wells	Gentry	Winkley	Bauer	Carlson	Davies
				Duffy	Forsyth	Leutzinger	Gleeson	Perry	Lillie	Mack	Smith
				Hokom, J.	Jackson				Ramponi	Wilson	Winslow



348 North Twenty-fifth street
 Founded May 1, 1848, Washington and Jefferson College
 Kappa Omicron chapter, installed May 22, 1921
 69 active chapters

PHI GAMMA DELTA

FACULTY MEMBERS	I. S. ALLISON B. E. WILCOX	F. A. GILFILLAN	E. C. HOBBS	F. E. PRICE
SENIORS	TOM H. BAILEY ROBERT B. TAYLOR	WILLIAM B. JOHNSON	ALEX B. MCEACHERN	J. HARVEY BOULTINGHOUSE
JUNIORS	CHARLES M. CARTWRIGHT ALFRED A. OLSEN	GEORGE C. HUNTINGTON BRUCE C. PRICE	FRED H. LOOMIS WADE L. SIMS	ROBERT N. MCCOOK
SOPHOMORES	WILLIAM D. AITKEN J. EDWARD EFTELAND JOHN M. POORMAN GEORGE M. STONE	D. CLARK BOGART L. D. KRETZMEIER ARTHUR J. PORTER CARL G. WILSON	HUBERT M. COOK W. HOWARD MAUDSLEY KENNETH C. PRICE	W. RIEMAN DUTTON ALBERT J. MOSER CLARENCE L. RANNEY
FRESHMEN	KENNETH M. ACKLES JEFFERSON D. CONWAY JACK GREENWELL WILLIAM E. MCPHERSON CURNOW B. SLATER	JOHN M. ALLEN E. STANTON DALEY J. DAVID HARKLEROAD GORDON E. PATTON D. LEE SUTTON	KINGMAN B. BAILEY JOHN S. DAY SPENCER H. JOHNSON ALVIN R. PEARSON	RUSSELL L. BALZER GEORGE W. FLATT CREDE S. LOMBARD FREDERICK G. PYLE

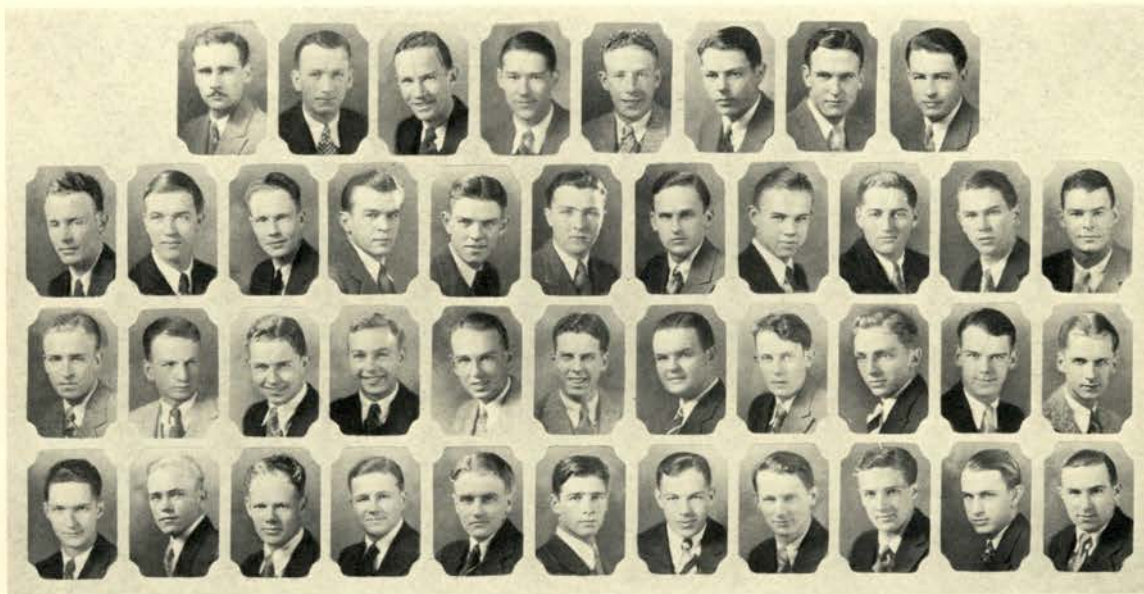

McCook Olsen Price Sims Sutton McEachern Taylor Cartwright Huntington Loomis Efteland Kretzmeier
 Maudsley Poorman Porter Price Ranney Stone Harkleroad Bogart Cook Dutton Bailey, K. Balzer
 Conway Daley Day Flatt Greenwell Johnson Johnson Ackles Allen Patton Pyle Slater



Fifteenth and Van Buren streets
 Founded March 7, 1906, Miami University
 Alpha Zeta chapter, installed October 15, 1925
 42 active chapters

PHI KAPPA TAU

FACULTY	ROBERT H. DANN			
GRADUATE STUDENT	H. SCHOOLEY INGLE			
SENIORS	PAUL G. ALLEN FORREST M. PICKETT	DONALD G. BAILEY	JAMES J. MURRAY	LELAND L. PENNELL
JUNIORS	HAROLD H. DeVOE ROBERT G. MISPLEY	RODNEY T. DUNLAP EARL W. OLIVER	CHARLES F. GARDENHIRE DONALD A. SKAIFE	LELAND F. MAYBACH CLAIRE N. STEELE
SOPHOMORES	PHILIP P. BEGGS MERTON B. KUHN	EDWARD BROWN FRANK H. MCCORNACK	THOMAS H. DEARMOND	THOMAS N. EDWARDS
FRESHMEN	ALBERT H. BLITON RAYMOND H. STEMBERG	LEONARD G. BORN M. ERNEST STEWART	LOTUS W. PENNELL GLENN W. ZURCHER	STANLEY L. QUINN

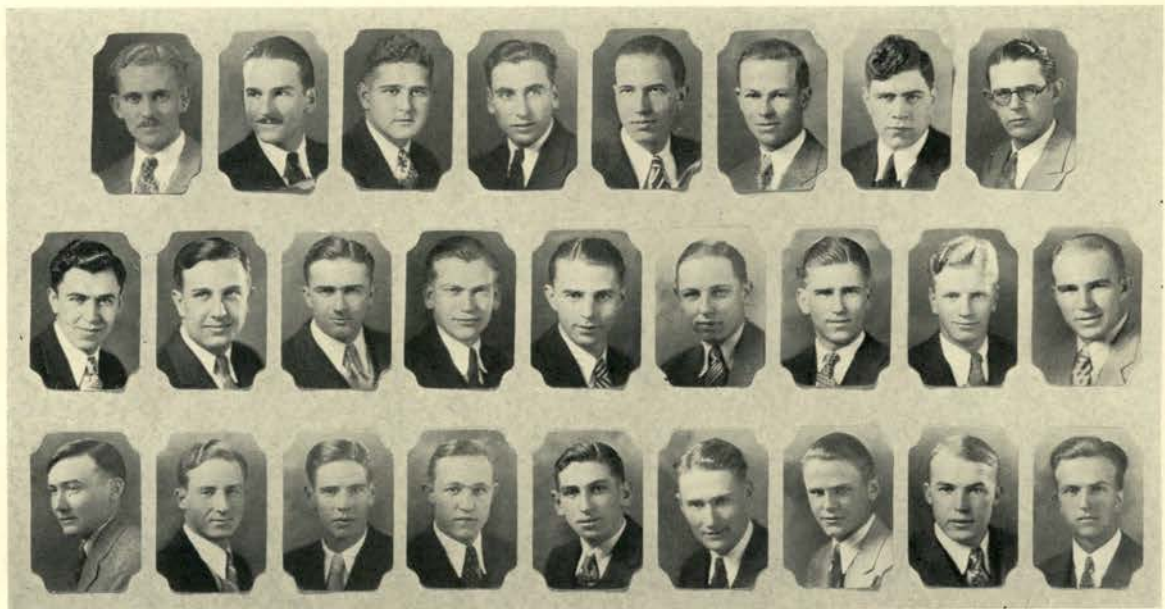

Allen Maybach
 Mispley Kuhn
 Bailey McCornack
 Oliver Bliton
 Murray Born
 Skaife
 Pennell, L.
 Steele
 Pennell, L. W.
 Pickett
 Beggs
 Quinn
 De Voc
 Brown
 Stemberg
 Dunlap
 De Armond
 Stewart
 Gardenhire
 Edwards
 Zurcher



320 North Ninth street
 Founded November 15, 1915, Chicago
 Upsilon chapter, installed November 9, 1929
 20 active chapters

PHI PI PHI

National Chapter granted too late for new pin to be used.

FACULTY	FLOYD E. ROWLAND	W. D. ENZIE	H. K. ROBERTS	
SENIORS	FRANCIS ADAMS T. W. SWIFT	HARRISON HOLMES	CARL A. METTEN	LYLE N. RIGGS
JUNIORS	LELAND KIDDLE	RIDDELL LAGE	FRANK O'CONNOR	KINGSLEY ROBERTS
SOPHOMORES	KENNETH MACDONALD	BARTON F. SAWYER		
FRESHMEN	JAMES COLEMAN WILLIAM SCHMIDT	TIMOTHY COLEMAN LIONEL WILBURTON	DONALD JOHNSTON	ALLEN RAY

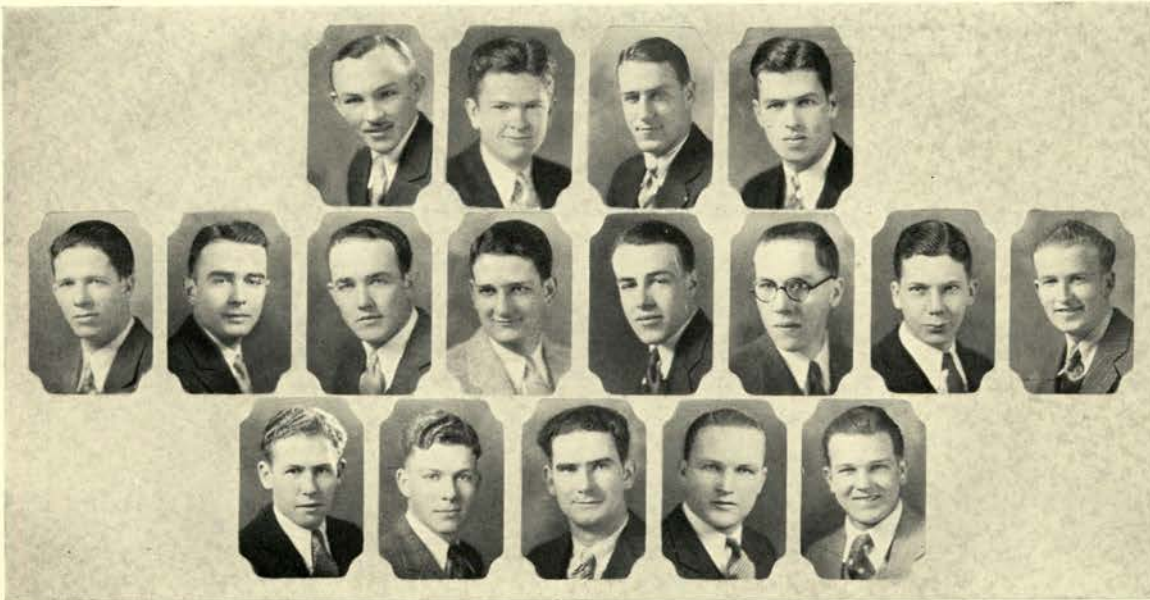

Swift Kiddle Adams
Coleman, T. Lage Johnston Holmes
O'Connor Ray Metten
Roberts Schmidt Riggs
Macdonald Sawyer Coleman, J.



Fourteenth and Jackson streets
 Founded March 15, 1873, Massachusetts Agricultural College
 Theta Deuteron chapter, installed February 19, 1921
 51 active chapters

PHI SIGMA KAPPA

FACULTY	J. E. SIMMONS	A. L. ALBERT	S. A. GRAF	
SENIORS	ARNOLD K. BOHREN	STEWART W. HOYT	W. RICHARD VERRY	HAROLD F. SCRITSMIER
JUNIORS	DONALD M. ANDERSON JOHN B. DOYLE ROBERT C. MATHEWS BERTIL SJOBLUM	WILLIAM BECKER FRANK FLINIAU HERBERT OHN GEORGE G. WANDELL	MARION CADY JOHN F. JANZIK REX I. PHILLIPS JOHN O. WIETING	ROBERT N. CHRISTIANSEN PAUL J. MAHONEY LEE SCRITSMIER RICHARD C. WRIGHT
SOPHOMORES	HOWARD A. ALBERT KENNETH P. FAGANS JOHN MOCKEL	DONOVAN BALLARD IVAN W. HOFFER WILLIAM SCHWABE	ROBERT J. BLACK GLENN H. MARTIN GORDON C. TUPLING	WILLIAM DAVIS ROBERT E. MCCUMISKEY FRED WELCH
FRESHMEN	NEAL BUTTERFIELD WINTON IRVING RALPH RAWIE RICHARD SHEVERMAN	LLOYD CLAGGETT DOLPH JENKINS RICHARD SMILLIE KENNETH S. WRIGHT	JOE CALLAGHAN ARTHUR MILLER ORVILLE WADLEIGH	OLIVER DIMMITT ALAN McCLAIN TOM H. WARD

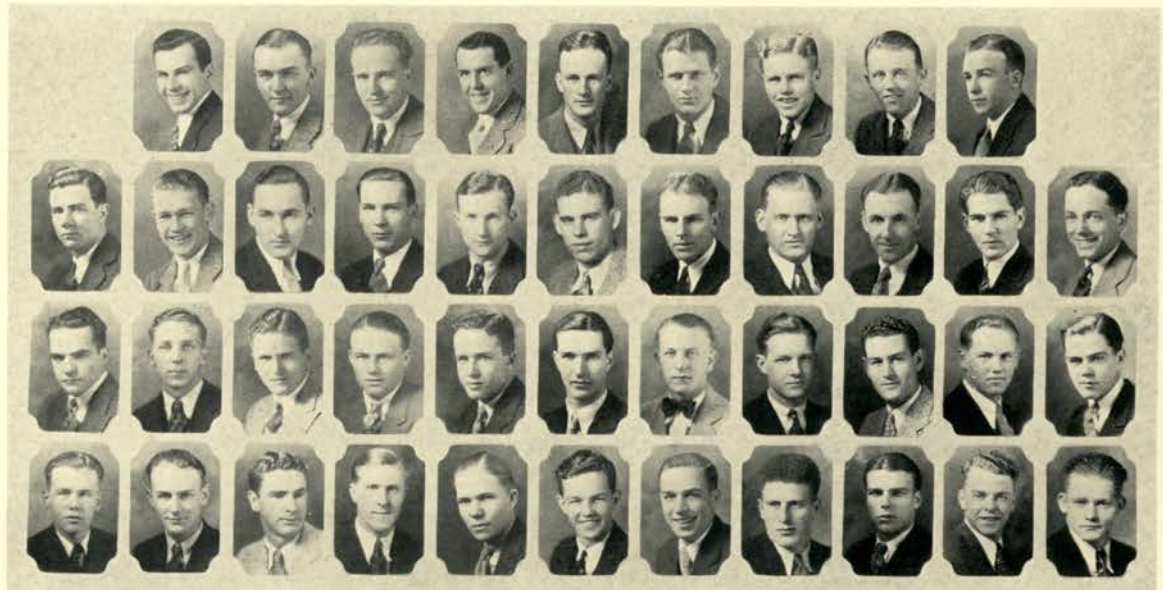

Mahoney Davis Claggett	Bohren Mathews Fagans Dimmitt	Hoyt Philips Flinau Irving	Verry Scritsmier Hoffer Jenkins	Anderson Sjoblom McCumiskey Scheurman	Becker Wandel Mochell Smillie	Cady Wieting Schwabe McClain	Christiansen Wright, R. Tupling Miller	Doyle Albert Welch Wadleigh	Janzik Ballard Butterfield Ward	Black Callaghan Wright, K.
------------------------------	--	-------------------------------------	--	--	--	---------------------------------------	---	--------------------------------------	--	----------------------------------



Fifth and Jefferson streets
 Founded March 1, 1868, University of Virginia
 Beta Nu chapter, installed March 12, 1920
 80 active chapters

PI KAPPA ALPHA

FACULTY	H. R. LASLETT				
SENIORS	SEELEY ALLEN	IRVIN E. CARVER	EUGENE DUNCAN	MILLARD S. KOOGLE	
JUNIORS	VIRGIL DUNKIN ROBERT MURPHY RONALD S. UDELL	AUSTIN HARPER JOHN H. OSGOOD	GEORGE LINDAUER JOE PEAPER	ALEX L. MILTON WALTER R. SCOTT	
SOPHOMORES	THOMAS R. CANTINE	JACK DEAN	JOHN C. MAYLIE	MERVYN MAZZA	
FRESHMEN	ROBERT ALKUS RICHARD U. FORD HUGH MARQUIS KENNARD WILLIAMS	BAYARD BYRNE WALTER L. HARRIS GEORGE SIMMONS	HARRY CLINTON CLIFFORD JENKINS FRANK D. SIXTA	MARSHAL DUNKIN KARL JENSEN JOHN E. WEISGERBER	

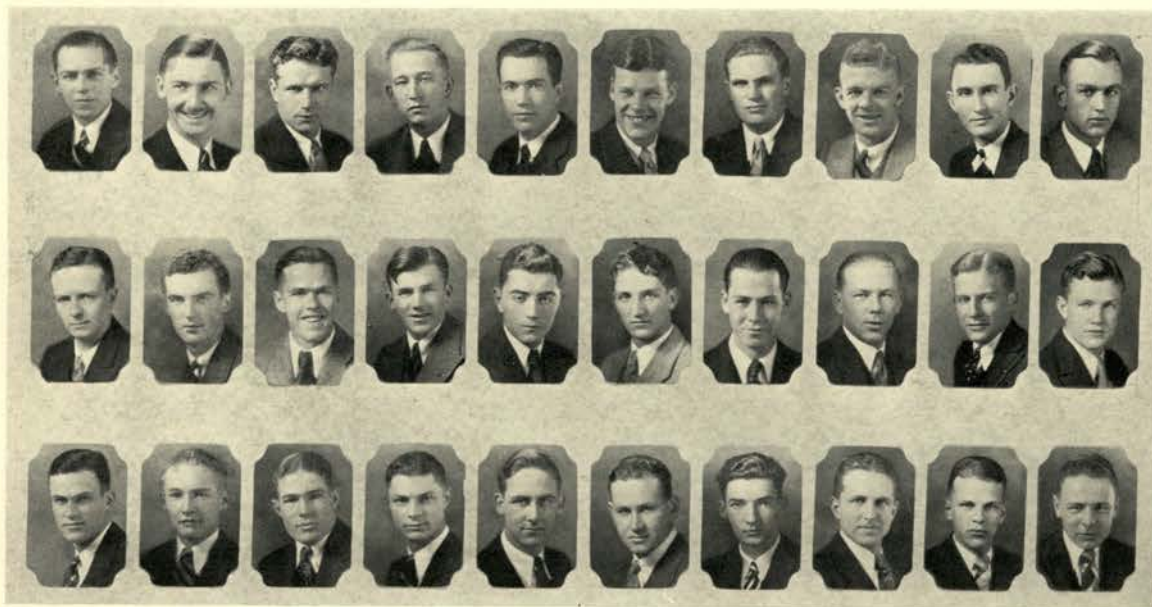

Allen Peaper Ford	Carver Scott Harris	Duncan Cantine Jenkins	Koogle Dean Jensen	Dunkin, V. Maylie Marquis	Harper Mazza Oldman	Lindauer Alkus Simmons	Milton Byrne Sixta	Murphy Clinton Weisgerber	Osgood Dunkin, M. Williams
-------------------------	---------------------------	------------------------------	--------------------------	---------------------------------	---------------------------	------------------------------	--------------------------	---------------------------------	----------------------------------



Sixteenth and Western avenue
 Founded December 10, 1904, College of Charleston
 Alpha Zeta chapter, installed December 21, 1924
 37 active chapters



ΠΙ ΚΑΡΡΑ ΠΗΙ

FACULTY	N. H. COMISH	T. J. STARKER		
SENIORS	FRED L. GOELLER	RANSON D. MEINKE	ROBERT C. PEACOCK	WILLIAM RUHMANN
JUNIORS	EWING BEARDSLEY HOWARD V. DAVIS ROBERT B. MONTGOMERY	JOHN J. BRADLEY JOHN A. DUTRO ELDON RUNCIMAN	PAUL BRUNSKILL CALVIN R. HUGHART STEPHEN SCURICH	THARP CARTER KENNETH S. MARTIN
SOPHOMORES	HOWARD DOUGHTON ROBERT WILLIAMS	WILLARD L. ORMSBY	GEORGE REESE	VIRGIL STARR
FRESHMEN	MARK BRIGGS VERNON A. FRIDLEY DANIEL JANEVES STEVE MORRIS	CLARENCE E. CARR GILBERT C. HAGAN FRANK LITTLE HAROLD BELKNAP	RUGHFORD S. DUNN LESLIE W. HAGAN JOHN W. MASON THORNE HAMMOND	HARRY FORSE H. P. HUEBNER FLOYD McDONALD

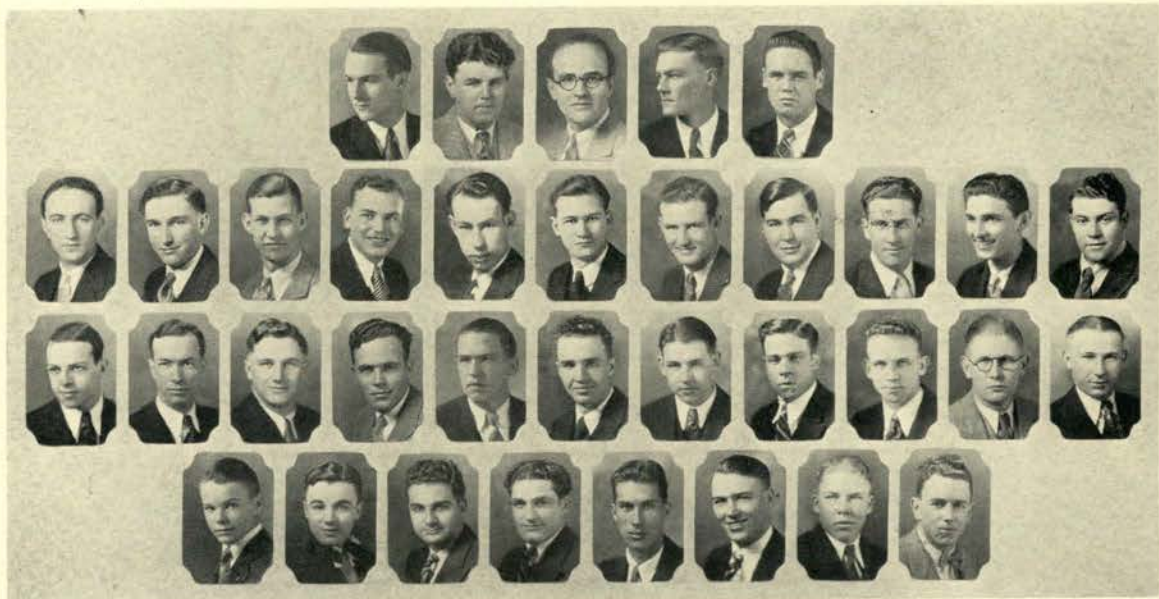

Bradley Brunskill Carter Goeller Meinke Peacock Ruhmann Beardsley Runciman Scurich Doughton
 Ormsby Reese Hagen, L. Huebner Janeves Little Mason McDonald Morris Hammond Hagen, G.



Twenty-ninth and Harrison streets
 Founded March 9, 1856, University of Alabama
 Oregon Alpha chapter, installed March 19, 1915
 102 active chapters

SIGMA ALPHA EPSILON

FACULTY	J. H. HANCE J. H. DUFFIELD	H. E. SELBY	E. D. WEST	F. M. SHIDELER
GRADUATE STUDENTS	W. B. HAYES	EDMUND STEPHENS		
SENIORS	CARL BOUTON LEONARD HELGESSON ELMO R. TIBBETTS	JERRY G. DUNKELBERGER HOWARD A. MAPLE EZRA S. WEBB	BURTON DUNN GEORGE D. PATTEN HUGH D. WILEY	ROBERT W. FARROW NEIL E. SALING
JUNIORS	J. ROD BRASTAD HENRY W. HANCE HOWARD S. HOUGHTON A. J. PENNEY	WAYNE R. CARVER VELOREN N. HANSEN HOWARD KERR JAY RAULSTON	GEORGE H. DUFFIELD WILLIAM B. HANSON JAMES LAWSON SAM SIMMS	W. BARNETT FITZSTEPHENS NORMAN W. HENDERSHOT WILLIAM LEGGETT SAYLES YOUNG
SOPHOMORES	ELMER BUCKHORN R. B. DUNKELBERGER JACK KNIGHTEN HARLAN B. WATKINS	HOWARD L. BURR TED J. ELKINS ROBERT MCCLOSKEY	BYRON A. CARLSON W. DUANE KIRK JACK M. RINKER	ROY CARPENTER GEORGE KNIGHT BERT TAYLOR
FRESHMEN	PAUL BAUER WES HEISE PAUL SAGAR ROBERT H. WILLIAMS	VINCENT CASEY TOM KEAN KELTON STRADER CLYDE O. WOOD	PHIL EDWARDS LESTER LE PEZ GRAYDON TREADGOLD CHARLES YOKUM	CHARLES GARLAND HAROLD MOE WILLIAM WEIMER STANFORD YOUNGE

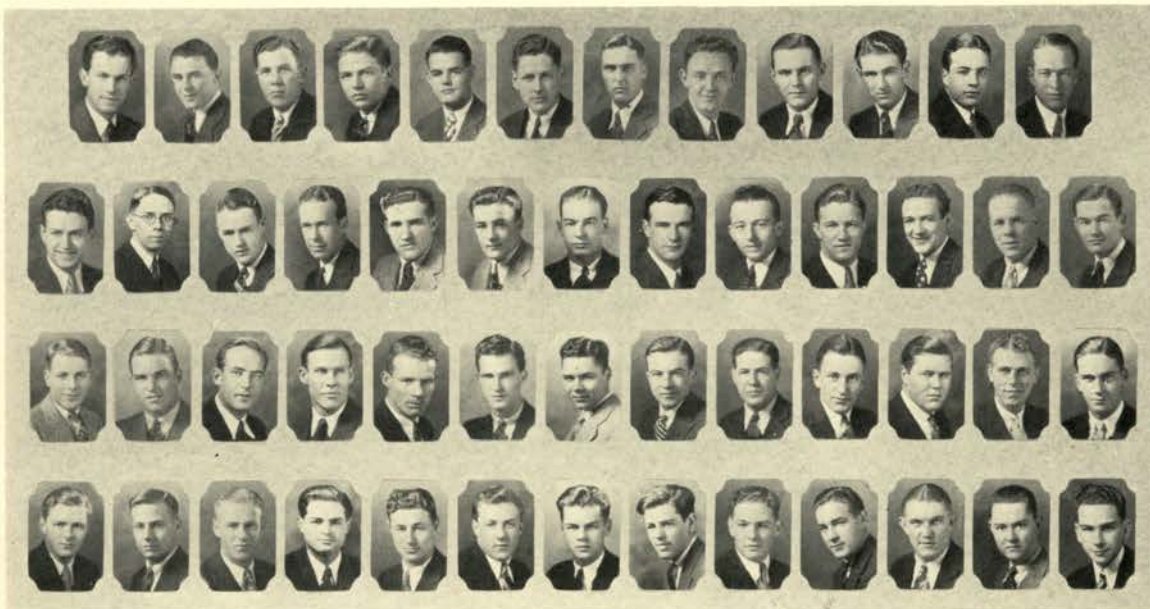

Patten Dunkelberger J. Farrow Helgesson Tibbetts Webb Saling Wiley Bradstead Carver Duffield Hanson
 Hansen Hance Hendershot Houghton Kerr Liggett Lawson Penney Raulston Young S.L. Buckhorn Carlson Dunkelberger, D.
 Elkin Knighten Knight Kirk McCloskey Rinker Taylor Watkins Wiemer Bauer Burr Carpenter Casey
 Edwards Garland Heise Kean LePez Moe Sagar Strader Treadgold Woods Williams Young, S. Yokum



Twenty-second and Campus
 Founded June 14, 1855, Miami University
 Beta Pi chapter, installed October 16, 1916
 89 active chapters

SIGMA CHI

FACULTY	ADOLPH ZIEFLE	H. R. SINARD		
SENIORS	JAMES A. CARR HAROLD McDANIEL	SAMUEL F. CHESTNUT ALTON MORRIS	THEODORE J. DRAKE WILLIAM S. PIGG	LEE R. HAMM JOSEPH J. RICHERT
JUNIORS	JOHN F. ALLEN, JR. ARTHUR JOHNSON	RALPH E. CALLAHAN	CHARLES S. CAMP	GEORGE D. CAMPBELL
SOPHOMORES	CARL J. AHLERS ALLAN E. JONES LOUIS TORMEY	ELMER BOISE CREIGHTON JONES WINSTON TUCHER	TREVOR T. CLARK JOE MULLIGAN	FRED W. GREENE ELLIS J. STEVENS
FRESHMEN	WOODSON CLARK HERBERT KIRKPATRICK OSCAR TUERK	WILLARD ECCLES FRED W. MACDONALD RICHARD H. WILSON	RALPH ENZLER BEN RICHEY WILLIAM J. WILSON, JR.	WILLIAM JAMIESON CLARK SWEET

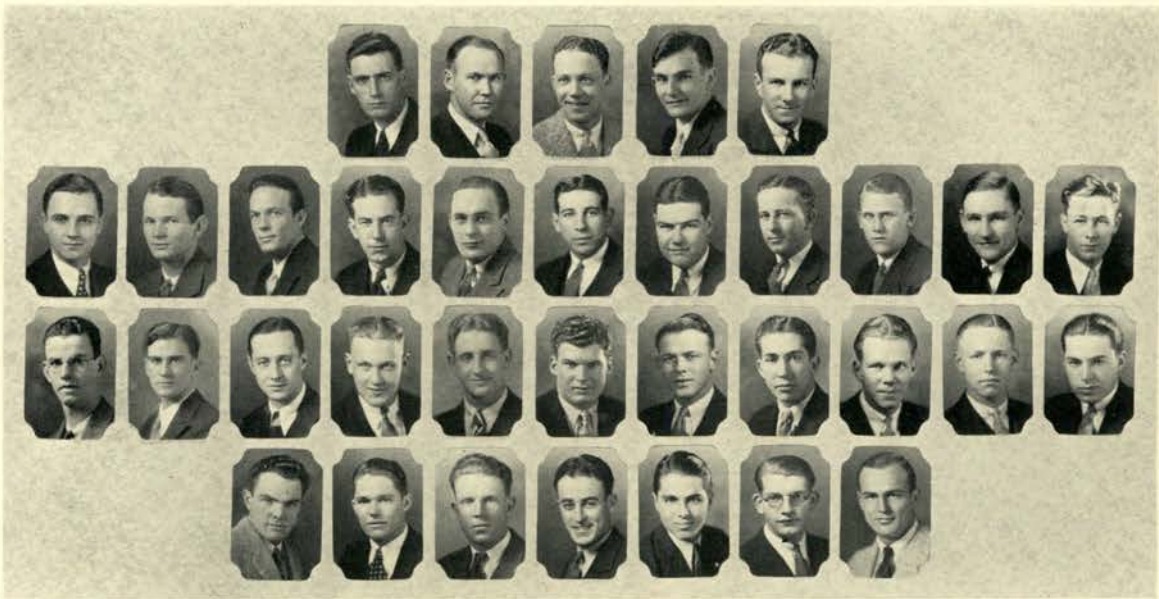

Morris Clark Pigg Greene Richert Jones, A. Enzler Carr Allen Jones, C. Kirkpatrick Chesnut Anderson Mulligan MacDonald Drake Callahan Stevens Richey Hamm Camp Tormey Sweet McDaniel Campbell Tucker Johnson Wilson, W. Wilson, R. Ahlers Clark Boise Eccles



Tenth and Jackson streets
 Founded January 1, 1869, Virginia Military Institute
 Delta Tau chapter, installed April 28, 1917
 94 active chapters

SIGMA NU

FACULTY	S. H. PETERSON	A. L. STINER	H. J. EMERY	
SENIORS	ROBERT A. AIKEN CARROLL D. MONTGOMERY THEODORE A. YOUNG	HYDEN P. ELLIS JOHN S. NEWTON	CHESTER A. HUBBARD MARION T. WEATHERFORD	KENNETH R. MCLEAN CARLTON E. WOOD
JUNIORS	CLARENCE W. AKIN HUGH A. KERWIN JOHN S. STEPHENS	DAVID E. BEECHY FREDERICK S. KROHN CHARLES TROYER	PHILIP E. BITNER ALEX. S. MCGILVRAY	GEORGE EMIGH RICHARD W. STALKER
SOPHOMORES	GORDON T. ALEXANDER GEORGE H. HANIGAN	THOMAS W. BRUCE LEWIS OWEN	S. CIEL CLEMENTS INNIS ROBERTS	ARTHUR W. GUSTAFSON
FRESHMEN	ROBERT ALDRIDGE BERNIE CASSIDY GEORGE HOWARD JAMES JEFFERSON THOMAS MOORE HOWARD SARGENT WILSON WILEY	JOHN BEDFORD BARTLEY COULTER EMMETT V. HUFFMAN LESLIE KEFFER BRANDON MURPHY LLOYD SCANLAN	WILLIAM BENNETT REGINALD DAVIS JOHN JACKSON DOUGLAS McDONALD CAROL MYERS HARRY TROHN	JOHN M. BYRNE KENNETH DONELSON RUDOLPH JACOBS IRWIN MCMONAGLE GORDON SALISBURY WILLIAM F. WALLACE

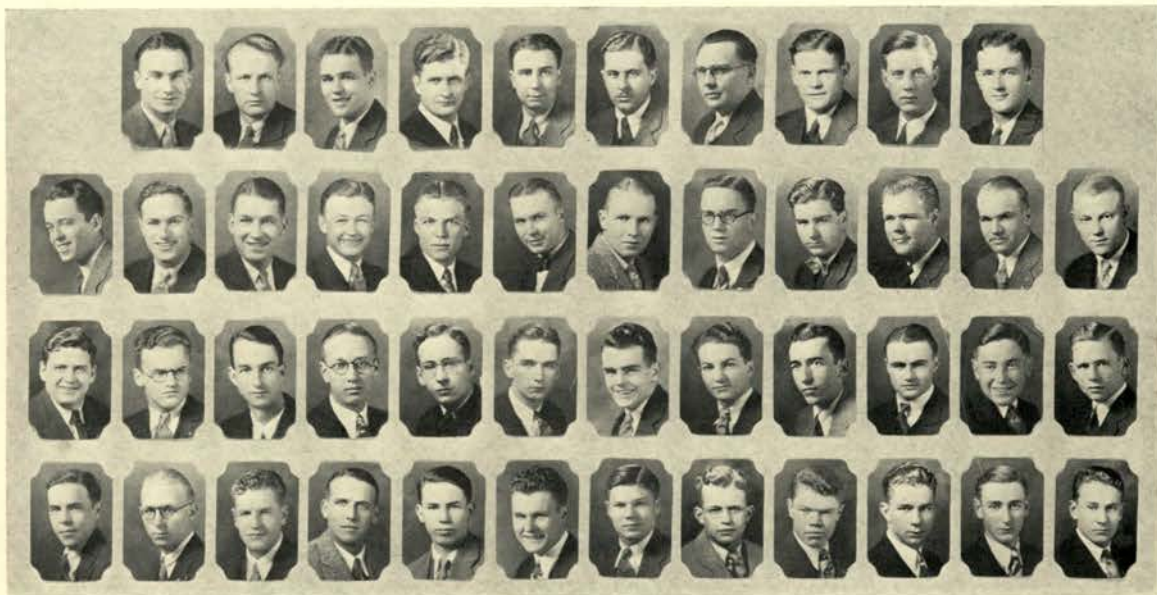

Beechey	Aiken	Ellis	Hubbard	McLean	Montgomery	Newton	Weatherford	Wood	Young	Akin	Gustafson
Hanigan	Bitner	Emigh	Kerwin	Krohn	Larson	Stalker	Stephens	Troyer	Bruce	Clements	Jacobs
Jefferson	Owen	Roberts	Bedford	Byrne	Cassidy	Coulter	Davis	Donelson	Huffman	Jackson	Wallace
	Krohn	McDonald	McMonagle	Moore	Murphy	Myers	Salisbury	Sargent	Scanlan	Wallace	Wiley



Twenty-sixth and Van Buren streets
 Founded November 1, 1901, Richmond College
 Oregon Alpha chapter, installed February 9, 1918
 61 active chapters

SIGMA PHI EPSILON

FACULTY	U. G. DUBACH E. W. WELLS	F. W. ERVAST	R. A. OSBORN	W. P. RIDDLESBARGER
SENIORS	C. NEELAND ASHLA CHARLES HOFFMAN NORTON L. PECK	GEORGE L. BOOMER WILFRED JOHNSON WILLIAM A. SISSON	D. MAURICE FLETCHER BARNARD JOY	BENJAMIN GRIFFITH EDWIN E. PARKER
JUNIORS	CARMACK E. BOUCHER HERBERT EWING LEON E. MCQUARY	HENRY H. CLEMENT CHARLES N. HOLMAN RUSSELL MILLS	E. ELLIS CUMMINS PAUL E. KEIR LOREN J. SMITH	EARL L. DIBBLE ALFRED V. LANDES
SOPHOMORES	DONALD BAUER GEORGE FLETCHER ARTHUR PRESCOTT	JOHN BETHEL HOLBROOK GALLOWAY KENNETH E. WHITSELL	JAMES R. BUCHANAN HOWARD C. HALBERT	EDWIN C. ENEGREN MYRON J. POWERS
FRESHMEN	ARVO ANNALA JACK GREGORY ROBERT TABKE	HARLAN ATTERBURY W. ARNO GISH MELVIN WORTH	DELBERT BALL EDWIN JOHNSON	WILBERT CAMPBELL MERRITT NASH

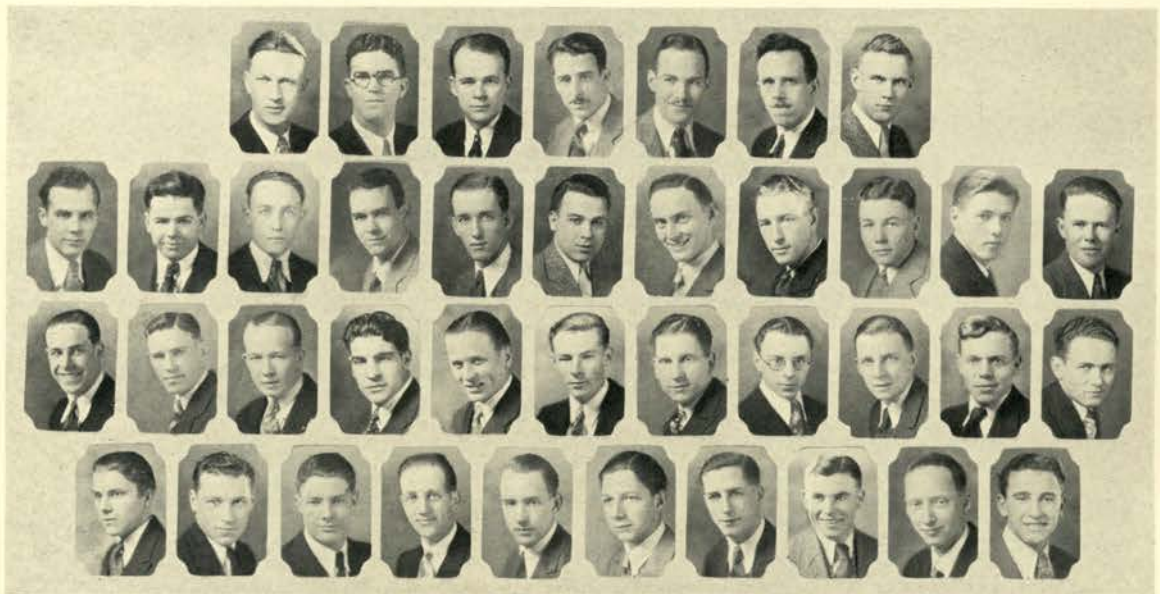

Parker Peck Ashla Boomer Fletcher, D. Griffith Cummins Hoffman Johnson, W. Joy Holman Keir Landes
 McQuary Mills Sisson Bauer Clemet Cummins Dibble Johnson, E. Ewing Powers Keir Prescott
 Annala Atterbury Ball Campbell Gish Fletcher, G. Galloway Halbert Nash Tabke Worth
 Whitsett



Shepard Way and Campus
 Founded April 18, 1908, University of Pennsylvania
 Iota chapter, installed May 5, 1923
 18 active chapters

SIGMA PHI SIGMA

FACULTY	FRANK L. KNOWLTON	J. V. DIXON	L. T. FISHER	GEORGE MARVIN
GRADUATE STUDENT	ERNEST M. HAUSER			
SENIORS	HARVEY ADAMS FLOYD E. OWEN	STUART C. BURK ELTON D. PHILLIPS	LLOYD A. BALCOM NEAL G. SMITH	THOMAS W. FULKERSON NICHOLAS M. WELTER
JUNIORS	PAUL P. CONRAD ALEXANDER A. PETELLIN DALE STURMER	FERRAL G. FENDALL WILBER PETERS	SINCLAIR R. HAMMOND WILSON A. PRATT	WALTER D. MACKEY CHARLES H. SIMPSON
SOPHOMORES	SHIRLEY W. BURNETT HOWARD A. IRELAND	F. MARION CHANDLER HERBERT A. LEWIS	JAMES M. HOWARD LEONARD F. NEWSTRUM	LEONARD HUDSON RICHARD C. STOCKMAN
FRESHMEN	JOHN BIANCONE HARRY DAMITIO LAWRENCE HIPPLE ROBERT I. PROEBSTEL JAMES B. WILSON	ROBERT W. BEAL MARVIN DAVIDSON JOHN P. JONES FLOYD ROSENBERG	JACK CATE HENRY FISHER B. FRANKLIN KEIST HOWARD TAYLOR	GEORGE CLARK EUGENE H. FISHER ELTON NELSON DOUGLAS THOMSON



Conrad	Fendall	Adams	Burk	Fulkerson	Owen	Phillips	Smith	Welter	Burnett	Chandler
Howard	Hudson	Hammond	Mackey	Petellin	Peters	Pratt	Simpson	Sturmer	Damitio	Davidson
Fisher, H.	Fisher, E.	Ireland	Lewis	Newstrum	Stockman	Beal	Cate	Clark	Thomson	Wilson
		Hipple	Jones	Keist	Nelson	Proebstel	Rosenberg	Taylor		



343 South Tenth street
 Founded February 28, 1897, Vincennes University
 Omega chapter, installed May 19, 1924
 26 active chapters



SIGMA Π

FACULTY	WALTER S. BROWN			
GRADUATE STUDENT	RUBEN C. THIELKE			
SENIORS	JAMES V. BLAKE GUSTAVE Y. HAGGLUND	ORELIN F. DEHEGY ELMER G. LARSON	THOMAS DRYNAN JOHN R. REIFF	W. VERNON GILMORE ALVIN C. ROSS
JUNIORS	KEITH J. ABBOTT LEE PURDY	RICHARD H. JONES LEWIS P. SINGER	RUSSELL M. MCKENNON GALE DAVIES	EMIL H. PUBOLS ELDON MOLSTROM
SOPHOMORES	MARION D. ALBERTS BEN A. GUDERIAN	ROBERT A. BRAINARD WILLIAM J. LAWRENCE	HAROLD C. COOK ROBERT M. SCHNEIDER	THEODORE R. DEWITTE HARRY A. WATSON
FRESHMEN	BERYL C. DELASHMUTT EVERETT ODELL LAURENCE NEWPORT	CHARLES HERZIG MARCUS RANDS FORREST H. TOWER	GEORGE LANDRITH SIMON YERKOVICH EDGAR A. WEIS	GEORGE LIGHTOWLER JOHN R. GODMAN

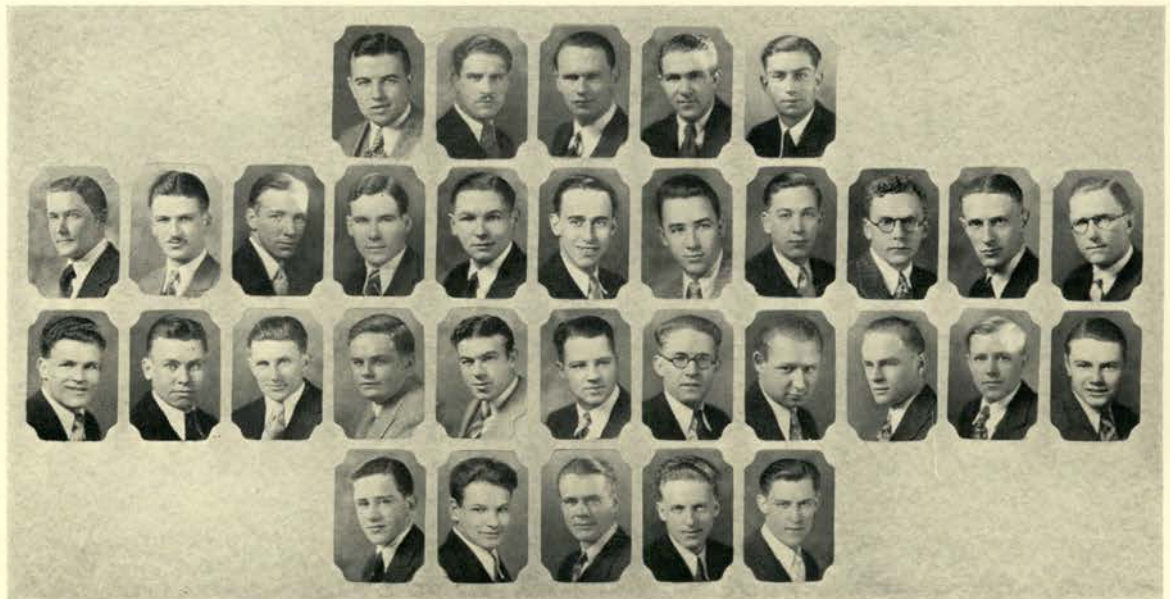

Hagglund	Larson	Ross	Reiff	Blake	De Hegy	Drynay	Gilmore	Singer	Davies	Molstrom
Alberts	Cook	DeWitte	Abbott	Jones	McKennon	Pubols	Purdy	Lightowler	Odell	Rands
			Guderian	Schneider	Watson	DeLashmurt	Herzig			
			Yerkovich	Godman	Newport	Tower	Weis			



Thirteenth and Van Buren streets
 Founded November 15, 1920
 Oregon State College

TAU DELTA

FACULTY	E. E. BOSWORTH	H. R. PATTERSON			
SENIORS	A. MOORE HAMILTON	EDRIC I. SHERMAN			
JUNIORS	GEORGE F. BUXTON GLENN HUTCHINSON DAVE MELDRUM	CHARLES MACK RAYMOND C. VAUGHAN ROBERT F. WITHERELL	CHARLES M. FAIN HOWARD TONG	JOHN HAWKINS HERBERT DISBROW	
SOPHOMORES	FRANK S. BAKMAN JOHN E. CLARK JAMES S. INGALLS WILLIAM M. PURDIN GORDON SCHWEGLER	EARL BISHOP J. W. DESMOND LEIGHTON KOEHLER EDWARD L. RALSTON ROBERT C. SMITH	WESLEY BJORNSGARD BENJAMIN M. GARRAHAN ELLERD L. LARKINS ARTHUR P. RENNER JOHN TROLLMAN, JR.	LAWRENCE C. CLAPP DALE HANSEN F. HAMILTON PEERS PAUL J. RYAN KENNETH W. WEST	
FRESHMEN	GALE BAKER FRANK EPPICH	JOHN H. BONEBRAKE LORING HATCH	EMERY CHAFFEE KERMIT WILSON	ELDEN M. DAVIS WAYNE WILSON	



Meldrum Witherall Tong Hamilton Mack Hawkins Sherman Vaughan Schwegler Ryan Smith
 Garrahan Trollman West Fain Renner Desmond Ralston Bakman Clapp Wilson Bjornsgard
 Ingalls Davis Bonebrake Hatch Baker Wilson Eppich



Twenty-fifth and Harrison streets
 Founded January 10, 1899, Illinois Wesleyan
 Tau chapter, installed January 19, 1924
 30 active chapters

TAU KAPPA EPSILON

FACULTY	P. J. PETRI	J. C. OTHUS		
SENIORS	GILBERT W. COWING	CARL E. TOTTEN	KENNETH M. ENGBRETSSEN	
JUNIORS	DALE E. ALTMAN HARRY N. LANCASTER REX ROBINSON	NORMAN J. ADAMS RAY T. MOE MERTON P. SMITH	JAMES K. FRAER DONALD ROSS CHARLES B. GAYLORD	NORMAN W. KENNEDY RUSSELL H. ROTH
SOPHOMORES	HOWARD E. DICKSON ERNEST L. SMITH GLENN ROSENBERG EDGAR D. COLVIN	KENNETH R. ELDRIDGE JOHN O. TOSTEVIN FRANKLIN E. WAGGONER DON COLVIN	DEL McCLURE GEORGE W. CHURCHILL VINCENT WOOD HAROLD THOMAS	JAMES G. PIERSON GLEN DOLAN TED W. WILCOX WALTER H. SUHL
FRESHMEN	DIXON J. EDWARDS ORVAL LOCATELL FRED RUCKER KENNETH A. WILSON	HARRY C. FROMONG WILLIAM MORAN FRANCIS SCOVILLE JOHN H. PINKERTON	EMORY HOAGLAND, JR. ROBERT PHELPS SIGMOND SIELICKY ERIC PIERSON	HAROLD JOHNSON WALTER PICKTHALL BEN TANNER JAMES CALLAWAY



Moe	Cowing	Engbretsen	Totten	Adams	Altman	Fraer	Gaylord	Kennedy	Lancaster	Eldredge
McClure	Robinson	Ross	Roth	Smith, M.	Colvin, D.	Colvin, E.	Churchill	Dickson	Dolan	Fromong
Hoagland	Pierson, J.	Rosenburg	Smith, E.	Suhl	Thomas	Tostevin	Wilcox	Woods	Callaway	Pickthall
	Locatell	Moran	Phelps	Pickthall	Pierson, E.	Pinkerton	Rucker	Scoville	Sielicky	Tanner



Twenty-sixth and Harrison streets
 Founded April 10, 1856, Norwich University
 Sigma chapter, installed April 8, 1916
 47 active chapters

THETA CHI

FACULTY	G. V. COPSON	F. E. FOX	B. H. NICHOLS	
SENIORS	MELVIN C. ALLEN PAUL YOUNG	GEORGE W. HUNT CURTIS TIGARD	W. TEMPLE PALMER	W. CHARLTON TUCKER
JUNIORS	GEORGE R. ANDRICH FRANK DEDMAN MORRIS LITTLE RAYMOND G. SALTONSTALL	RODERIC B. BALLARD KERMIT M. JOHNSON CALVIN G. PRESTON FRED WINTERS	GUSTAV O. CILIAX RONALD L. JOHNSON PORTER LOOMIS WILLIAM GRAFTON	RALPH G. CILIAX KARL L. KELLOGG JAMES RINEHART LESTER WILSON
SOPHOMORES	LOREE ANDERSON LEE G. HUNT HERBERT W. VAN VALIN HILBERT YOUNG	CLAUDE ANSON HOWARD S. MERRILL LYLE WIDDOWS GERALD THOMAS	WILLIAM F. FORREST ANGUS P. RACKLEFF J. CORBIN WILKES	JAMES C. HEARTWELL BEVERLY M. SMITH G. LINDSAY WILSON
FRESHMEN	GEORGE BALDWIN JOHN KINCAID	NEIL FLEMING DWIGHT LANGTRY	MARTIN GARHARDT FRED TEUSCHER	VINCENT ENZIE HAROLD BROWN



Ballard	Ciliax, G.	Allen	Hunt, G.	Palmer	Tucker	Tigard	Young	Andrich	Loomis	Wilson
Winters	Anderson	Ciliax, R.	Dedman	Grafton	Johnson, K.	Johnson, R.	Kellogg	Little	Van Valin	Widdows
	Wilkes	Anson	Forrest	Hunt, L.	Merrill	Rackleff	Smith	Thomas	Teuscher	
		Wilson	Young	Baldwin	Fleming	Garhardt	Kincaid	Langtry		

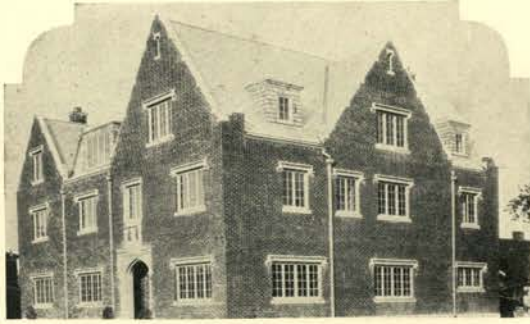

Thirteenth and Jackson streets
 Founded December 18, 1916
 Oregon State College



THETA DELTA NU

FACULTY	E. B. LEMON	H. T. VANCE		
SENIORS	ERNEST H. BRITT ALAN A. MCCREADY	STEVEN D. COLEMAN HENRY G. WILLIAMSON	DUNCAN A. HOLADAY	THEODORE G. LIPPERT
JUNIORS	GEORGE L. CROOKHAM LEO V. RIERSTAD JACK STEWARD	WALTER ERICKSON RAYMOND R. RUGG RUSSELL G. SCHAFER	LURTON R. HALDERMAN HOWARD M. SHAW	ELMER G. HITCHCOCK GORDON H. SMITH
SOPHOMORES	LEON E. BATES H. MERLE GARRETSON CLIFFORD W. PAYNE	ROBERT J. BURKE DAVID G. GRIFFIS	GERALD L. BURWELL WILDRIC F. HYNES	GILBERT G. ERLANDSON JACK S. MCCANNEL
FRESHMEN	PHILIP BOWER ROLF RIERSTAD CHARLES TAGGERT EARL WEYMAN	A. STEEN CARLSON MARTIN SHEYTHE LEROY THOMAS	JACK DANNEN WILLARD SCHLOTH MORRIS VENNEWITZ	PHILIP MORRIS GILBERT SMITH BUERKE WADE

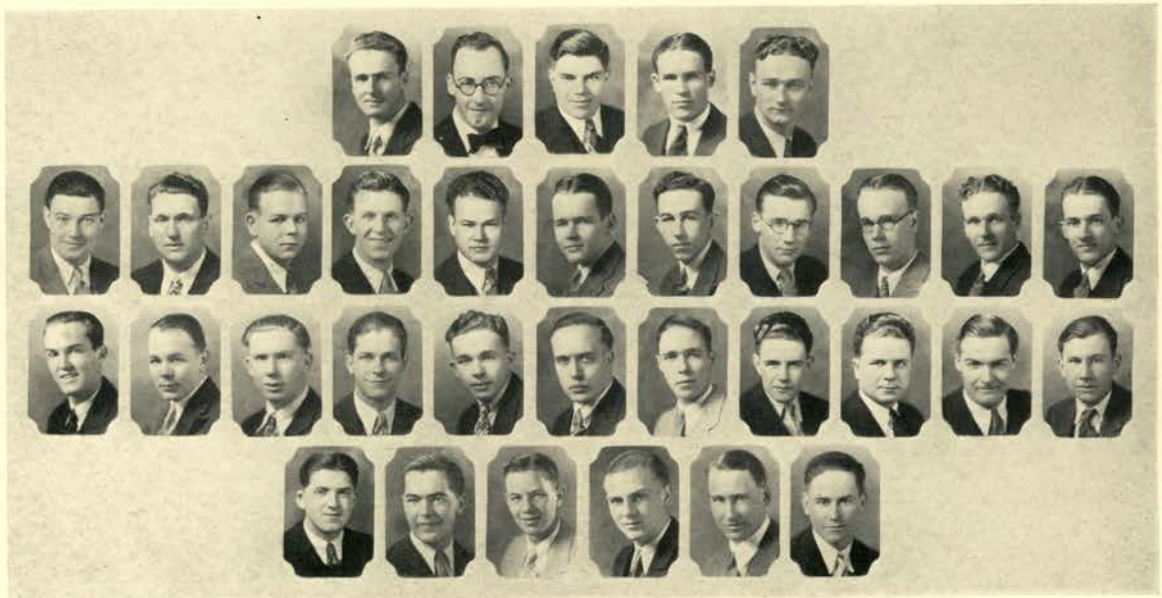

Burwell	Crookham	Erickson	Coleman	Holaday	Lippert	McCready	Williamson	Smith	Steward	Schafer
Bates	Burke	Carlson	Halderman	Hitchcock	Rierstad, L.	Rugg	Shaw	Payne	Bower	Dannen
		Morris	Erlandson	Garretson	Griffis	Hynes	McCannel			
			Rierstad, R.	Schloth	Thomas	Vennewitz	Wade			



Eleventh and Jackson streets
Installed 1930
Oregon State College

THETA KAPPA NU

FACULTY	D. C. LIVINGSTON	E. W. WARRINGTON		
SENIORS	CARL A. BECK	EUGENE E. ELLIS	CHESTER N. FROST	NICKLAS J. ZYLSTRA
JUNIORS	MAXWELL COOK LORIS C. OGLESBY WILLARD P. TYLER	HAROLD J. FINEGAN HARRY L. OLSEN MARVIN R. WIGHTMAN	GEORGE W. HOWIE EMILE L. SCHANNO	DANIEL JORDAN FRED SUGNET
SOPHOMORES	LANDON L. CURTIS WINSTON S. POOL	EDWARD KLINKE JOSEPH SCHUH	HARRY McLEAN	THOMAS MILLER
FRESHMEN	RUSSELL DAHL ELGIN KENYON	RAYMOND GUMPERT ARTHUR WILLIAMS	CARL E. HARRIS	ALFRED B. HOLMES

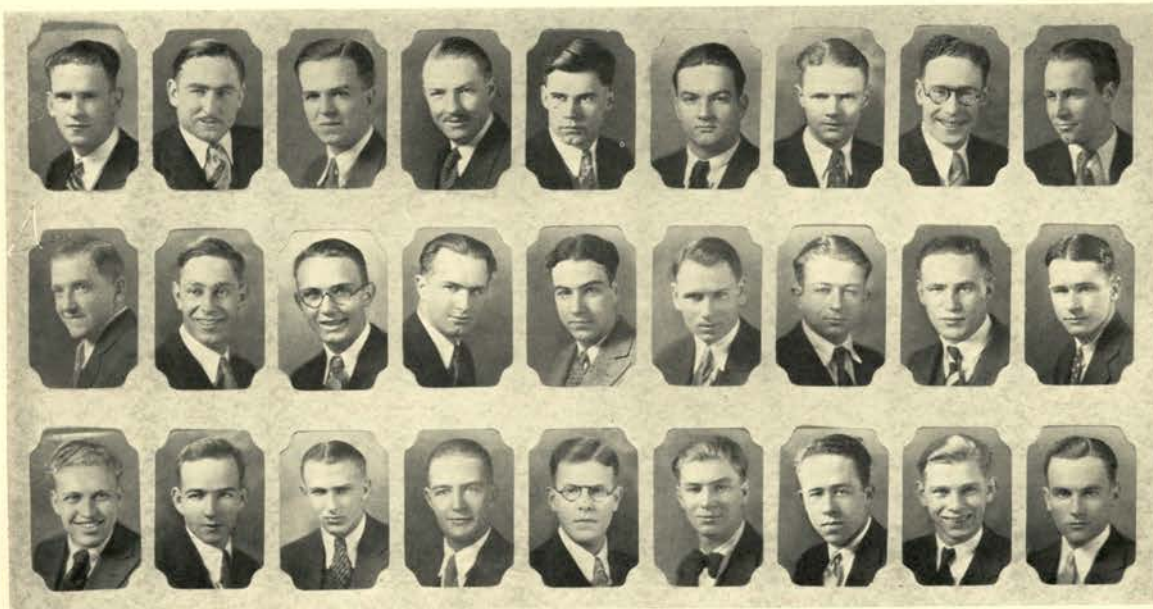

Beck
Oglesby
Miller

Ellis
Olsen
Pool

Frost
Schanno
Schuh

Zylstra
Sugnet
Benge

Cook
Tyler
Dahl

Cannon
Wightman
Gumpert

Finegan
Curtis
Harris

Howie
Klinke
Holmes

Jordan
McLean
Williams



211 North Twenty-third street
 Founded April 29, 1864, Rensselaer Polytechnic Institute
 Alpha Delta chapter, installed February 19, 1927
 31 active chapters

THETA XI

FACULTY	W. H. HORNING	C. A. MOCKMORE		
SENIORS	MARTIN G. ANDERSON GERALD E. PRICE	HOMER J. HARTMAN HOWARD J. VAN CLEAVE	RICHARD S. KEARNS	WILLIAM J. KOLLAS
JUNIORS	HOWARD BERTSCH AUGUST MUSTOLA WALTER J. RUST	DELMAR L. BROWN CLARENCE B. PARSONS ERWIN F. ROWLAND	BURLIN B. KING EUEL F. PHILPOTT LEONARD N. SYLVESTER	AKHELD A. OTTO LESLIE S. PORTER MILTON H. TIPTON
SOPHOMORES	FRANK L. CARR NEWTON H. OLSON	JOSEPH C. LESLIE EARL A. WHEPLEY	GEORGE MANKE WALTER A. WOODARD	FRANK J. MILLER
FRESHMEN	FRED E. ABRAHAM GILBERT HALL FORREST G. SEELYE	CARL B. AYERS HEATH HALL MARION E. SHEPLER	KELTON BUTLER EDWIN MARTIN	ELLSWORTH FLETCHER JOHN P. MEREDITH

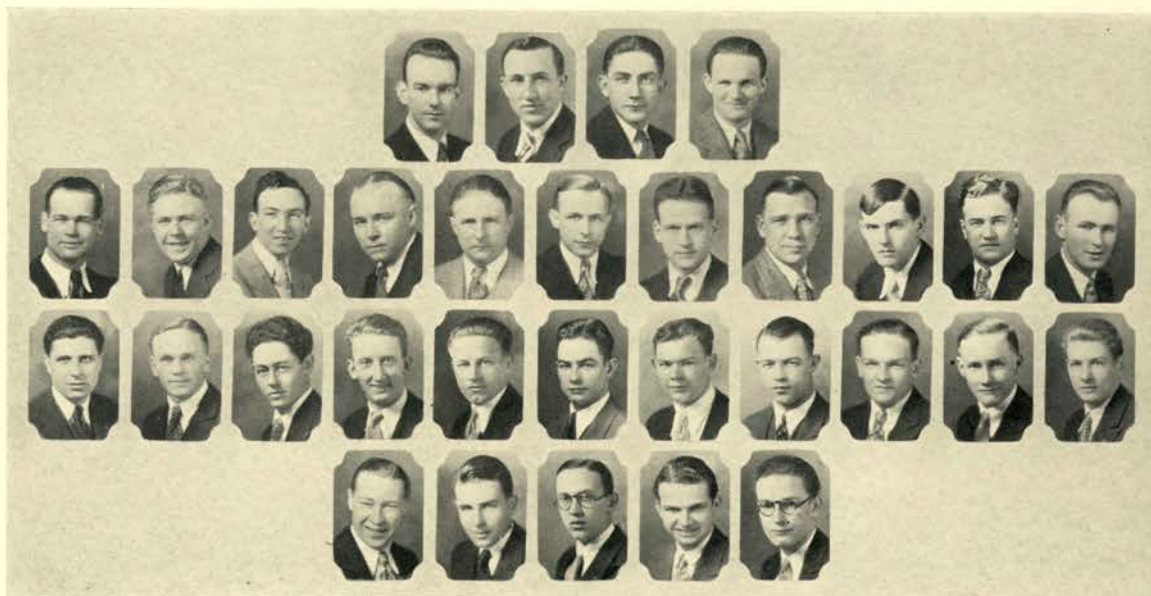

Price Sylvester Van Cleave Tipton Bertsch Carr King Miller Hall, H. Anderson Mustola Olson Martin Hartman Otto Woodard Meredith Kearns Parsons Abraham Seelye Kollas Philpott Ayers Shepler Porter Butler Rust Fletcher Rowland Hall, G.

BOOK VII

ATHLETICS

- INTERCOLLEGIATE ATHLETICS, 263
 - VARSITY FOOTBALL, 271
 - VARSITY BASEBALL, 281
 - VARSITY TRACK, 289
 - VARSITY BASKETBALL, 299
- FRESHMAN ATHLETICS, 307
 - MINOR SPORTS, 313
- INTRAMURAL-INTERCLASS SPORTS, 319

President Thomas

M. Gatch, A.M., Ph.D.,

retired from the presidency of the University of Washington to become President of Oregon State College in 1897 and for ten years exercised a beneficent and tactful supervision over its rapidly enlarging affairs. "In managing the faculty and students," said Honorable Wallace F. Nash, secretary of the Board of Regents and official guardian of the destinies of the College, "everything went as smoothly as though he wore a velvet glove on his administrative hand." The experiment station, the course of study, and the college campus greatly developed during his administration and student enrollment rose to 833.

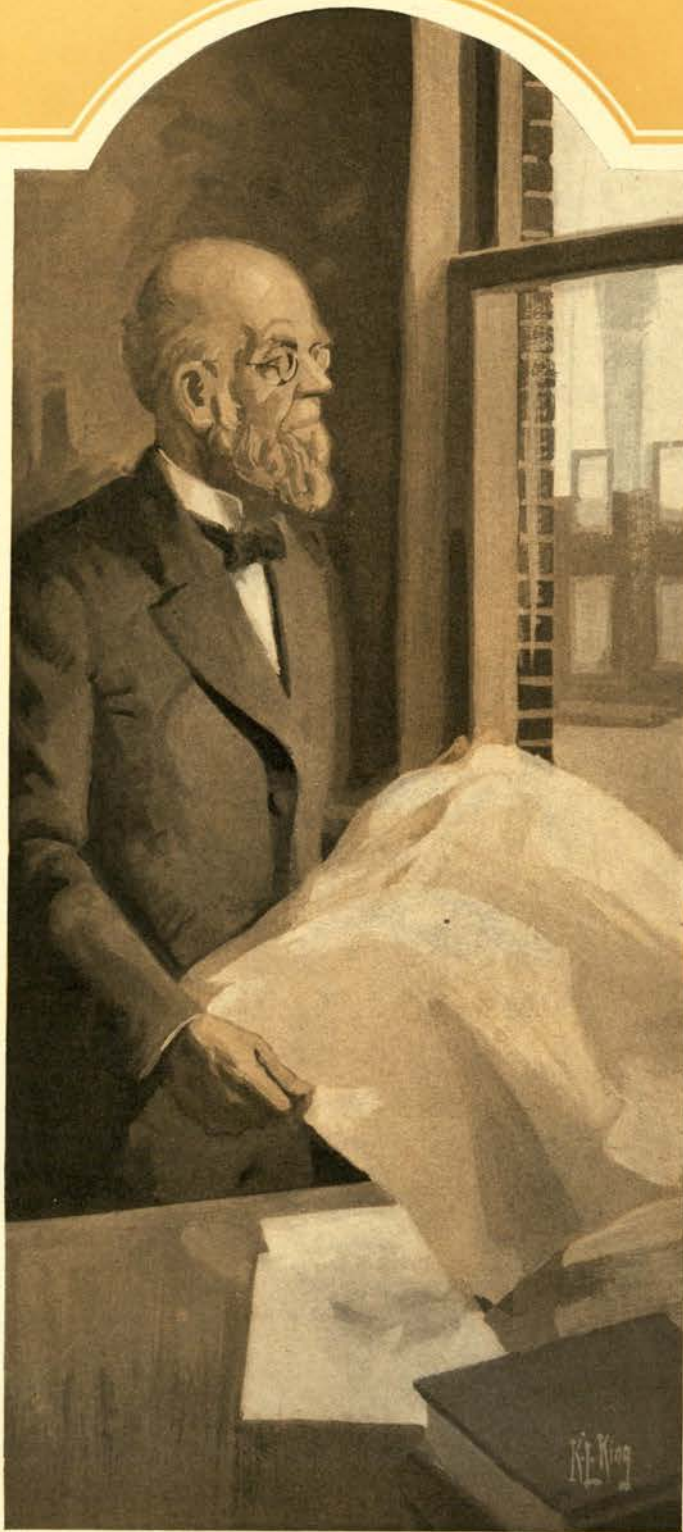

*Dr. Thomas W. Gatch,
president,
1897-1907*

INTERCOLLEGIATE
ATHLETICS

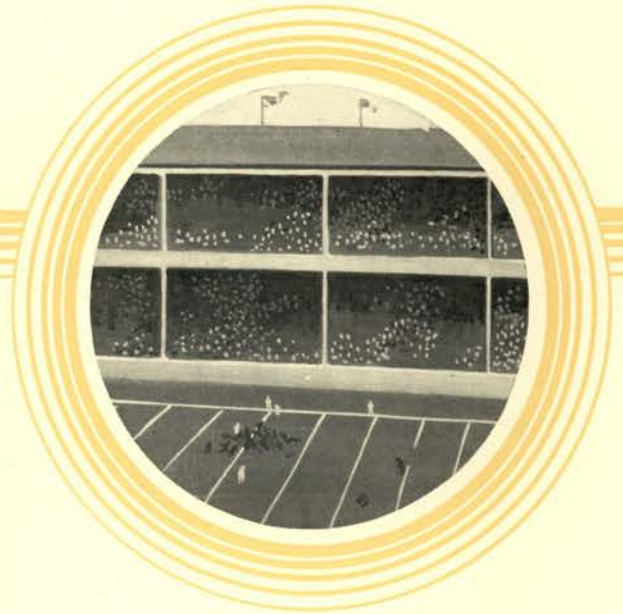

EDWARD COMAN
Editor

INTERCOLLEGIATE ATHLETICS

DR. Clair V. Langton, who is in his second year as head of the physical education and health department at Oregon State college, has developed the department so that it now ranks among the best on the Pacific coast. His slogan is "Every Man in Athletics." New games have been added during the past year to give more men an opportunity to make some team which was impossible during the past because of the limited number of sports.

Football has been given an impetus on the campus during the last few years because of the teams' successes in their inter-sectional games. The man responsible for these wins is Paul J. Schissler, head football coach and director of athletics at



PAUL J. SCHISLER
Director Intercollegiate Athletics

Oregon State college. For the last three years the Oregon State football team has defeated representatives of the east and middle west.

Two years ago it was the boys from Marquette, last year New York university was defeated, and this year Detroit university was left by the wayside after a brilliant rally. Detroit had not lost a game to any team for the past three years. The schedule for

next year includes a game at Soldiers' field with the University of West Virginia.

Other staff members include Jim Dixon, Ralph Coleman, Richard Newman, Roy Lamb, Alonzo Stiner, Grant Swan, O. C. Mauthe and John Kenney. The aim of the large coaching staff is to interest as many students as possible in athletics.

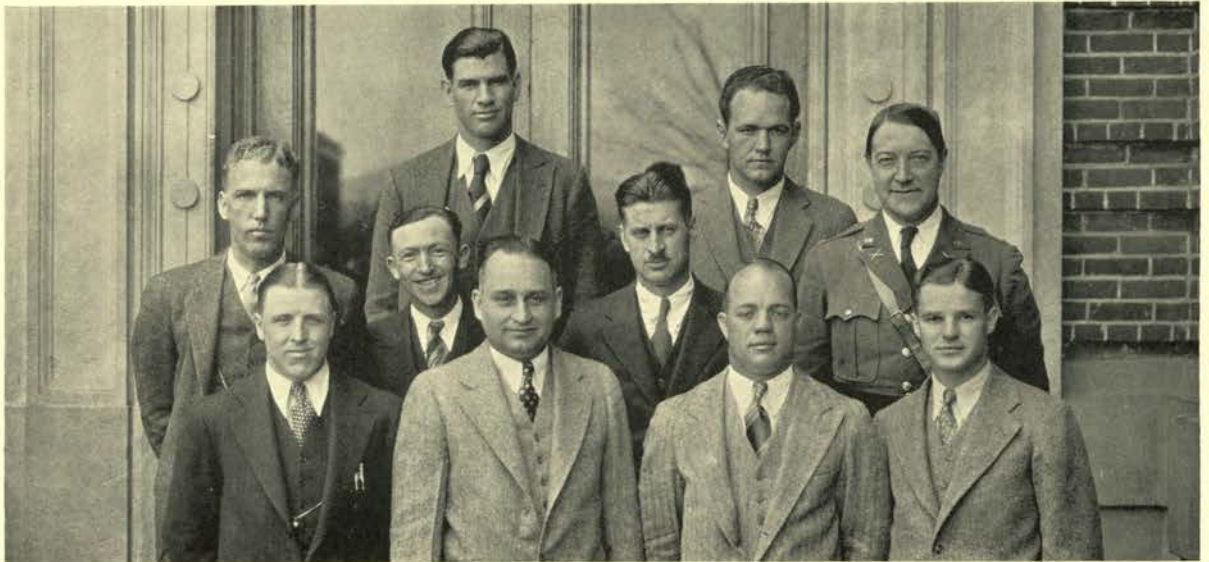

Coaching Staff

GENERAL MANAGER

GUIDING the financial destinies of the Associated Students of Oregon State is no small task in itself, but Carl Lodell, general manager of the Associated Students, has efficiently carried out this project for the past eight years, still finding time to direct the scheduling of all intercollegiate athletic events sponsored by the student body. Graduating in 1921 from the school of commerce, Lodell took over the financial reins of the Associated Students in the summer of 1922 and, keeping things on an even keel, has made great strides forward.

The graduate manager's office is the financial clearing house of all activities and projects sponsored by the associated student body of Oregon State. Under his



CARL A. LODELL, *General Manager*

direction falls the handling of the student body finances proper, those of the organizations supported by the students, including publications, musical organizations and athletic activity, and the making of budgets for these groups. In addition Lodell takes care of the scheduling of athletic events at the meetings of the conference graduate managers and a host of minor details and activities arising from the above duties.

The staff assisting Lodell in his work are Bern Hafenfeld, assistant general manager of the Associated Students; Art Taaffe, athletic and news director; and Helen Myers, secretary. Hafenfeld, a '29 graduate of Oregon State, acts for Lodell in the latter's absence.



General Manager's Office

ATHLETIC NEWS BUREAU

THE Athletic News bureau is the official clearing house for all sports publicity for the Associated Students. Art Taaffe, Oregon State's athletic news director, hailing from the land of Tipperary and sporting a brogue that would be a hit on any stage, has handled all the publicity on intercollegiate athletics since his graduation in the school of commerce in 1926. He is in full charge of the bureau. Besides handling all the advance information on coming athletic events, covering sporting contests and games for the leading newspapers on the Pacific coast and paving the way for trips of Oregon State teams, Taaffe directs the sports publicity sent out to coast and many eastern papers by the five graduate



ARTHUR G. TAAFFE
Athletic News Director

and student campus correspondents, covering intercollegiate sports.

For four years, Taaffe has conducted weekly 15-minute talks on sports over radio station KOAC. All programs for athletic events are published under the supervision of his office. Complete records of athletics since intercollegiate sports were started at Oregon State are kept by Taaffe. These records include

newspaper clippings and statistical material gathered from various sources and are bound in book form.

Student and graduate athletic news correspondents working in conjunction with Taaffe are John Burtner, Loring Hudson, George Stone, Bill Johnson, Kermit Johnson and Harry Cowie.



Athletic News Staff

Varsity "O" Association



OFFICERS

RUSSELL STRIFF *President*
 CHARLES STOUT *Vice-President*

HARVEY BOULTINGHOUSE *Treasurer*
 VERNON GILMORE *Secretary*

Football

RALPH BUERKE
 BRYCE NOSLER
 WILLIAM BYINGTON
 PETE MILLER
 HARRY KENT
 FRED SCHELL
 SAYLES YOUNG
 JACK COX
 EDWIN ENGLESTAD
 COQUELLE THOMPSON
 ARTHUR GUSTAFSON
 ALEXANDER MCGILVARY
 WILLIAM MCKALIP
 FLOYD ROOT
 KENNETH HAMMER
 HOMER LYONS
 HENRY HUGHES
 HOWARD KERR
 CECIL SHERWOOD
 THOMAS DRYNAN

REESE COCHRAN
 DELBERT SCOTT
 JOHN ESSMAN
 ROBERT GEDDES
 CARL METTEN
 ROGER MONTGOMERY
 FLOYD OWEN
 RUSSELL STRIFF
 CHARLES STOUT
Basketball
 RODERIC BALLARD

RUSSELL STRIFF
President

MEMBERS

RALPH CALLAHAN
 ROBERT DRAGER
 THOMAS DUFFY
 KENNETH FAGANS
 MARK GRAYSON
 RICHARD LYMAN
 HOWARD MERRILL
 JAMES TORSON
 MELVIN WHITLOCK
Baseball
 HARVEY BOULTINGHOUSE

RICHARD HENZEL
 RUSSEL MCKENNON
 FRED NIGHTINGALE
 LEE PENNELL
 CARLTON WOOD
 WILLARD CLOYES
 BERNARD HAFENFELD
 HOWARD MAPLE
 LAWRENCE QUAYLE
 BERGAN BELLEVILLE
 MARK GRAYSON
 JAMES TORSON

Track

LOGAN CARTER
 VERNON EILERS
 MARTIN ELLE
 VERNON GILMORE
 J. SIDNEY JOHNSON
 RONALD JOHNSON
 ALEX MILTON
 CLIFFORD McLEAN
 ELTON PHILLIPS
 PAUL YOUNG
 CHARLES DAVIS
 IVAN MARTIN
 CLIFFORD CORDY
 CLYDE RITTER
 HAROLD CONKLIN
 NEALE SMITH
 CHARLES WEBB
 MELVIN WHITLOCK
 WILLIAM MCKALIP



Geddes Cordy Cloyes Ballard Boultinghouse Buerke Byington Callahan Carter Cochran Conklin Engelstad Essman Fagans Martin
 McKalip Gilmore Grayson Cox Gustafson Drager Drynan Duffy Eilers Elle Lyman Lyons Maple Scott
 McGilvray Metten McKennon Milton Montgomery Hammer Hughes Johnson, J. Johnson, R. Kerr Ritter Root Schell
 Sherwood Smith Striff Stout Thompson Torson Whitlock Wood Young, P. Young, S.

CIRCLE "O" ASSOCIATION



OFFICERS

J. PAUL YOUNG *President*
 W. VERNON GILMORE *Vice-President*

OFFICERS

RONALD L. JOHNSON *Secretary*
 ROBERT TAYLOR *Treasurer*

J. PAUL YOUNG
President

MEMBERS

Swimming

WESLEY COUTTS
 DONALD DUNHAM
 STUART GEORGE
 WILLIAM GRAFTON
 L. WAYNE GRIFFIN
 AUSTIN HARPER
 CARL JOHNSON

KENNETH R. MACLEAN
 RAY D. MACMAHON
 EDWARD RALSTON
 ERNEST SMITH
 HOWARD VIERRA
 FRED WADLEY

Tennis

WILLIAM GRAFTON
 BURLIN KING
 SIDNEY KLAHN
 FREDERICK LOOMIS
 BERTIL SJOBLOM
 HAROLD T. WOODS

MEMBERS

Cross-Country

THOMAS CANTINE
 KENNETH P. CHAPSON
 W. VERNON GILMORE
 RONALD L. JOHNSON
 RUSSELL L. MILLS
 EDGAR A. WOLFE
 J. PAUL YOUNG

Golf

ROBERT MCCOOK
 ROBERT TAYLOR

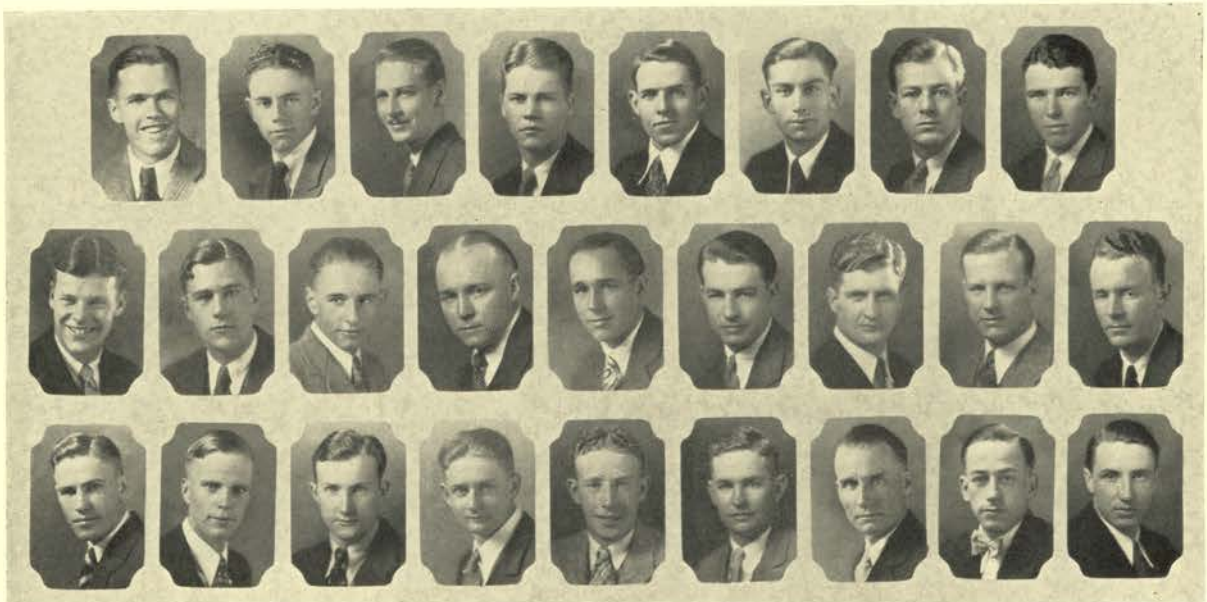

Harper Mills Cantine Johnson, C. Ralston Chapson Johnson, R. Sjoblom Coutts King Smith Dunham Klahn Taylor George Loomis Wadley Gilmore MacLean Wolfe Grafton MacMahon Woods Griffin McCook Young

VARSIITY SPORTS MANAGERS

A STUDENT managerial staff, composed of four senior men and a group of aspiring undergraduate assistants, helps Carl Lodell, graduate manager, in handling all major intercollegiate sports during the college year. For his services throughout the season, each senior manager is awarded a sweater with a managerial monogram.

The position of senior manager is one difficult to attain, and is coveted highly by many underclassmen. Every year there is a group of freshmen who turn out with the object of becoming a senior manager. They do everything from picking up pins to oiling shoes, and get little for their services except a great deal of hard work.

The underclassman who has the most

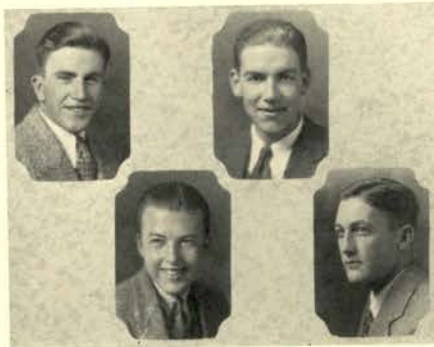

CLARK, J. OLCOTT, B. GRANT, G. TROEH, P.

hours of service to his credit, and is the most faithful, is generally selected as the senior manager. Through this system of merit, the managerial staff at Oregon State has become one of the most efficient on the Pacific coast, if not in the United States. The men

who turn out for the jobs have just as much interest in attaining their positions as a star football player has in gaining a place on the squad.

Ben Olcott was in charge of the football equipment during the past season. Paul Troeh was considered one of the most efficient basketball managers in years.

Gordon Grant was baseball manager. The track squad was well taken care of by Jerry Clark.



Varsity Sports Managers and Assistants



VARSIITY FOOTBALL



EDWARD COMAN
Editor

WILLIAM JOHNSON
Writer



Football Coaching Squad

THE 1929 GRID SEASON

By PAUL J. SCHISLER

DURING the 1929 football season the Oregon State college team won 5 and lost 4 games, three of the five games being won from teams of non-conference standing. The loss of such outstanding men as Maple, Eilers, Carlson, Luce, Whitlock, Schell, Kent, Twitchell, Kirk and other veterans, weakened the '29 team considerably. No team anywhere ever fought

harder or with greater determination to win every game than did the team of 1929, and I have nothing but praise for that team, as a matter of fact, for every man on the squad. Their final victory over Detroit was a well-earned and fitting reward for a group of fighters who never let down under most adverse conditions.

The outlook for the coming year at this time is more promising than last year.

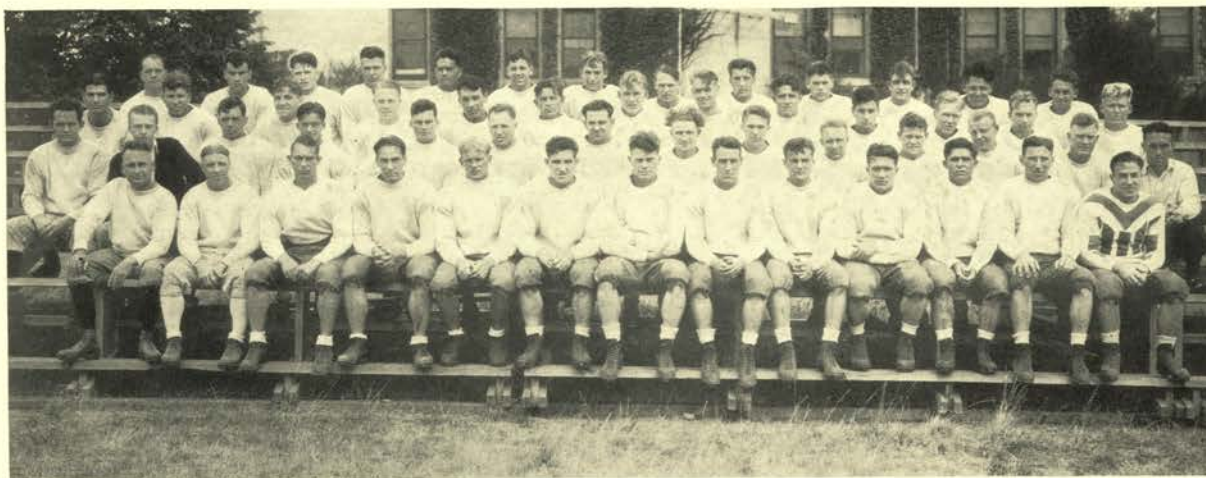

Varsity Football Squad

CALIFORNIA AGGIES, WILLAMETTE, COLUMBIA

TWO tough early season games were on tap for the Orangemen this year to prepare them for their opening conference game. Willamette and the California Aggies were the brisk non-conference elevens who gave the Beavers two tough games.

Less than a week after practice had started, the Willamette Bearcats descended on Corvallis and at half time were behind only 7 to 6. A powerful second-half attack gave the Orangemen a 37 to 6 victory largely through the efforts of Sherwood and Kerr. A nice passing attack and splendid punting featured the Bearcats' work. The Orangemen looked potentially powerful, but very much in the rough.

Three touchdowns, all in the second half, were the margin of victory over the California Aggies the following week end.



Del Scott

A battling Mustang line held the Beavers scoreless throughout the first half. The big feature of that Mustang defense was the work of a bare-headed roving center named Stever, who smeared play after play. The second half found Rowdy Kerr again very much in evidence, his dashes leading to two of the touchdowns that gave the Beavers a 19-to-0 victory.

Between trips to California for games with U. S. C. and Stanford, respectively, Coach Paul Schissler's Beavers stayed in Corvallis for a Saturday afternoon engagement with the scrappy Columbia university eleven of Portland.

An avalanche of touchdowns gave the Orangemen a 71-to-7 win over their lighter opponents, most of the scoring being done by Orange reserves. Bryce Nosler ran back a punt for a touchdown.



McKalip starts long run against Cal-Aggies



Jack Cox

U. S. C. GAME

A BATTLING Oregon State eleven opened its conference season at Los Angeles on October 5, by holding U. S. C.'s powerful machine to a 21-to-7 victory, which the Trojans gathered in largely through the pass-snatching ability of one Garrett Arbelbide, a substitute end.

Aided by the beautiful punting of Floyd Owen, whose kicks averaged 49½ yards for the afternoon, the Beavers managed to keep Trojan cleats from denting scoring territory during the first quarter. However, that U. S. C. attack was not to be denied, and an avalanche of second-quarter touchdowns brought the score to 21 to 0 before the end of the half. Saunders, Duffield, and Hill raced through for huge gains, and twice Arbelbide grabbed passes to cross the Orange goal line. The other Trojan score came when Jim Musick,



Carl Mettem

nicknamed "Sweet" by his admirers, smashed across after an advantageous break due to a blocked punt.

Another substitute who made a name for himself under the summer sun was Bryce Nosler, midget Beaver quarterback, who counted the only Orange score of the day when he brought 40,000 people to their feet as he picked his way 65 yards to a touchdown on a punt return.

Nosler's run came as the fourth quarter was well along and the spectators had begun to crowd the exits, while Beaver reserves tried to save the game.

Along with Nosler, Russ Striff, captain for the day, Homer Lyons, and Carl Mettem featured for the Orangemen. Arbelbide, Hill, Musick, and Tappaan looked good for the winners. The Beavers completed 8 out of 15 passes attempted.



Pete Miller

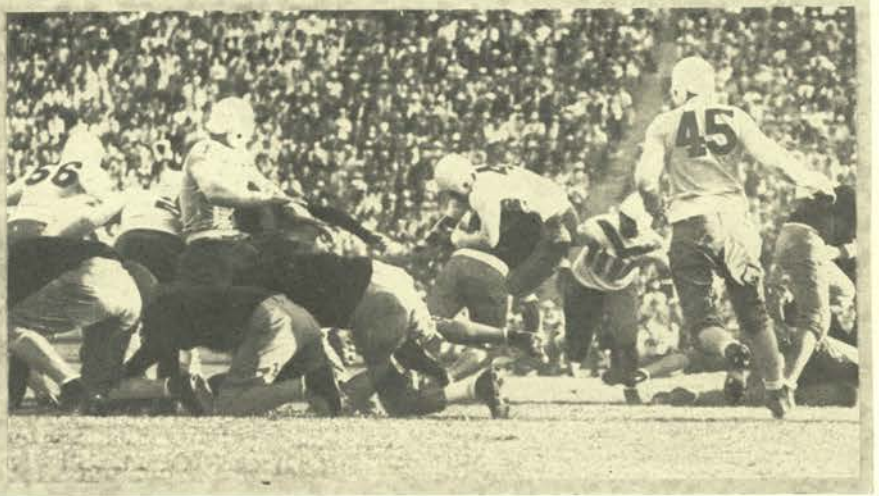

Trojan-Beaver Battle

STANFORD GAME

AFTER a two-week rest from the U. S. C. tilt, Coach Schissler took his Orange football team back down into the southland for another game. This time the Beaver eleven met Glenn Warner's very capable Stanford machine.

The Orangemen scored first on a pass from Buerke to McKalip but the Cardinal ten-ton backfield and smoothly working pass attack swept down the field to crush the Beavers under a final score of 40 to 7. The sleepy Stanford eleven was jerked rudely from its dreams when McKalip took that 35-yard pass from Buerke and ran 35 more to score, but the Redshirts came back and hammered down the field 68 yards on running plays.

Two long passes, Smalling to Muller, and Smalling to Caglieri coupled with another scoring smash by Smalling,

brought the count to 26 to 7 at half time, the Orangemen claiming the 7 points.

Battling to keep the score down, the Beavers showed some of their potential power during the second half of the struggle, holding the Cards to two hard-earned touchdowns. Sherwood and Captain Gilmore pierced the Stanford line for substantial gains on several occasions and generally made it an interesting

session for Foxy Pop Warner's eleven.

Smalling, Moffatt, Heinecke, and Captain Muller made a particularly strong impression on the defeated Orangemen. One of the pleasant features of the afternoon was the fact that the men came through the fray with no bad injuries, leaving the team intact for the struggle with Idaho. Striff and Chuck Stout loomed large both on offense and defense.



John Essman



Gilmore Slows up Fleischhacker



Bill McKalip

IDAHO VS. O. S. C.

BADLY buffeted after two trips to California, Ore-State's grid team came back and vindicated itself with a rousing 27-to-0 victory over Idaho in the Homecoming game.

Ten thousand Beaver alumni and students responded to a crashing attack with cheers and waving pennants. Three first quarter advances carried the ball inside the Vandal 10-yard line but each time a fumble robbed the Orangemen of a touch-down. That dashing Beaver attack was not to be denied, however, and with Rowdy Kerr, substituting for Sherwood, in the star role, the Staters slipped across the line early in the second period. Having wearied of losing the ball right in the shadow of the Vandal goal posts, the Beavers decided to try a scoring play from midfield. A lateral pass, Buerke to Owen



Reese Cochran

to Kerr, gave Rowdy the ball on the Vandal 48, and then, with perfect interference, the Beaver speedster galloped down the field and over for the first counter.

Ralph Buerke, who played a dashing game at safety, took an Idaho pass and ran it back to the Vandal 30-yard mark and Johnny Essman smashed over after a series of drives in which Carl Metten and Floyd Owen put the oval in scoring position. Another smash through the line by Essman and a beautiful pass from Buerke to Striff completed the scoring for the Beavers.

Piloted by Bob Geddes, the Orange eleven piled up over 500 yards from passes and scrimmage to 87 for Idaho. Essman, Kerr, Miller and Buerke played bang-up football for Oregon State, while Diehl, Pedersen and Kershisnik shone for Idaho.



Floyd Owen



Vandal Misses Flying Orangeman

W.S.C. ~ O.S.C. GAME

TWO thousand students moved their headquarters to Portland on November 2 to watch acting captain Chuck Stout lead the Oregon State football team into action against the highly touted Washington State eleven. The experts missed another guess and the Beavers came home on the short end of a 9-to-0 score.



Chuck Stout

The Cougars displayed the hardest-charging line and the best backfield that has come out of the Pullman country since Babe Hollingberry moved his valise over there and began coaching Washington State grid teams. The only touchdown of the tilt came near the end of the first period. The Cougars, with Ellingsen, Buckley, and Schwartz punching the line, carried the ball to the Oregon State 42 yard line. Then the 17,000 fans saw Ellingsen, slender Cougar half

slip back and shoot a pass to Johnny Hurley, end, who scampered over the line to score six points.

The lads from the Palouse country had a couple of tackles who anchored their line against every Beaver threat. These two iron men were Edwards and Ahlskog, and they played the kind of a game that makes football a most discouraging pastime for the opposition. After the

Orange eleven had slammed away at that line for three quarters and had almost scored, little Archie Buckley made it a day with a beautiful 46-yard place kick.

A passing attack which completed just half of the aerial attempts put the Beavers in position to score several times but never could the Orange backs get through that ironclad forward wall from Pullman. It was one of the best-played games of the year.

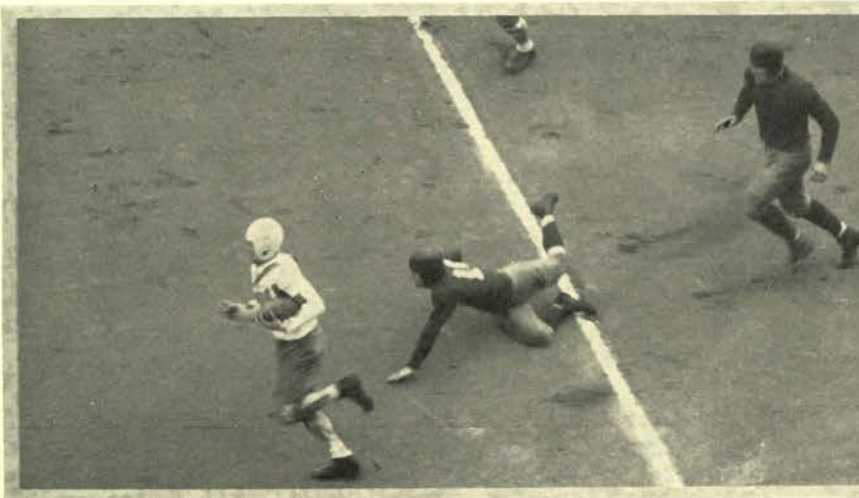

Cougar misses his man



Rowdy Kerr

O. S. C. ~ U. OF O. GAME

CLIMAXING a week of thrills and suspense, the annual battle with Oregon developed into the customary brilliant and bitterly fought struggle which has become characteristic of games between the two schools, Oregon pulling out with a 16-to-0 victory.

A keyed-up Oregon eleven scored on the Beavers in the opening period, when drives through the line by Hatton and Kitzmiller took the ball to the Oregon State 14-yard mark. Kitzmiller, the spark of the Oregon attack, slammed a place kick over the bar to give the Webfoots a three-point lead. Two poor punts put the Webfoots in position to score their first touchdown, the immediate cause was an O. S. C. 22-yard boot from behind their own goal line. Robinson gathered in the kick and scampered over the line un-



Bob Geddes

molested to give Oregon a 9-to-0 lead at half time.

The second half found the surging Orange attack carry the oval inside the Oregon 20-yard line on two occasions, each time failing to dent scoring territory. The first Beaver thrust was halted on the Oregon 11-yard line when a fourth-down lateral pass was completed for a 10-yard loss. That fighting Beaver line was not to be denied,

however, and after partially blocking one punt, the Orangemen completely smothered the next one and took possession on the Webfoot six-yard mark. Four punches at the green forward wall opposite them failed to produce a Beaver touchdown.

The final Oregon score came on a pass from Londahl to Robinson. Hughes, McKalip, Miller and Striff played spectacularly, while Colbert, Londahl, Robinson, and Kitzmiller featured the Oregon victory.

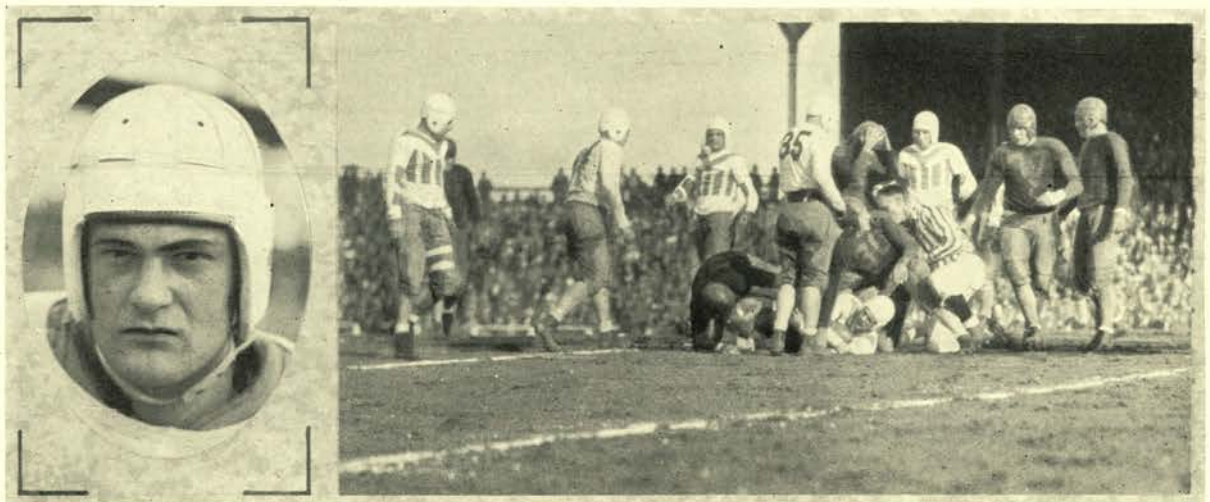

Ralph Buerke

Sherwood Downed After 15 Yard Gain

DETROIT UNIVERSITY GAME

NOVEMBER 23 saw the Orangemen humble a University of Detroit team, unbeaten in 22 previous starts, by a score of 14 to 7.

Detroit, with one of the unbeaten teams of the country, was favored to win over Coach Schissler's eleven, which had been badly buffeted during its season on the coast. However, Bill McKalip's third quarter gallop to a touchdown, after breaking up a Detroit lateral pass sent the Beavers out in front, never to be headed.

In the opening period the Titans flashed the running attack that had brought them through 22 consecutive games unbeaten. Opening on their own 38-yard mark, the Detroit eleven pounded and punched straight down the field to the Oregon State four-yard line, where Brazil, scintillating Titan half, faded back and shot a



CARL GILMORE

pass to Young for the first counter of the game. This same Brazil played a dashing game all afternoon and definitely stamped himself as one of the great backs of the game.

The tying touchdown came late in the second quarter when Buerke passed to Striff on fourth down, the chunky end slipping over the line from the Titan 17-yard line, after a determined Beaver offensive had carried the ball

that far. McKalip's winning touchdown came after everyone had settled back expecting a tie. A Beaver threat had been stopped on Detroit's 20-yard mark, but instead of kicking out the Titans attempted their lateral which surprised everyone but the alert McKalip.

Gilmore, Striff, Stout, Cochran, Del Scott, Metten, Owen, Montgomery, Geddes and Essman played their last game.



McKalip Begins Long End Run



CECIL SHERWOOD

SUMMARY OF SEASON



Roger Montgomery

CONFERENCE STANDINGS

	W.	L.	Pct.
Southern California.....	6	1	.857
Stanford.....	5	1	.833
California.....	4	1	.800
Oregon.....	4	1	.800
Washington State.....	4	2	.667
U. C. L. A.....	1	3	.250
Oregon State.....	1	4	.200
Idaho.....	1	4	.200
Montana.....	0	4	.000
Washington.....	0	5	.000

OREGON STATE SCORING IN CONFERENCE GAMES

	Td.	Tp.	T. P.
Essman.....	2		12
Nosler.....	1		6
McKalip.....	1		6
Kerr.....	1		6
Striff.....	1		6
Hughes.....		3	3
Owen.....		2	2
	6	5	41

SCORES

Oregon State.....	37	Willamette.....	6
Oregon State.....	19	Cal. Aggies.....	0
Oregon State.....	7	U. S. C.....	21
Oregon State.....	71	Columbia.....	7
Oregon State.....	7	Stanford.....	40
Oregon State.....	27	Idaho.....	0
Oregon State.....	0	W. S. C.....	9
Oregon State.....	0	Oregon.....	16
Oregon State.....	14	Detroit.....	7
	162		106

GRADUATING SENIORS

RUSSELL STRIFF	REESE COCHRAN
CHUCK STOUT	DEL SCOTT
CARL METTEN	FLOYD OWEN
ROGER MONTGOMERY	ROBERT GEDDES
JOHN ESSMAN	CARL GILMORE

VARSIITY BASEBALL



EDWARD COMAN
Editor

FRANK PARKER
Writer

VARSIITY BASEBALL

By COACH ROY LAMB

ALTHOUGH having heard much of Oregon State college and the Orangemen's athletic prowess before coming west, it was not without some uncertainty that I approached the task of developing a well-oiled team capable of playing high-class varsity baseball. However, the progress of the team during the 1929 season exceeded my fondest hopes.

Only 10 veterans were among the 75 men who turned out at the first of the season.

With little knowledge of the ability of the players or of the competition we were to meet, it took most of the pre-season games to get a line on these elements and develop a smooth working nine. Winning every game but one, and that with the University of Meiji, during the practice



ROY LAMB

period, indicates the fine spirit and the whole-hearted cooperation with which the squad tackled the business of developing a baseball team of which the college could well be proud.

After the success of the practice period, we entered into the conference season with high hopes. The round-robin series was a new innovation in the northwest conference calling for a tough

schedule of 16 games. The team played high-class ball, breaking even in the season, and defeated the University of Washington champions three games out of the four played.

A large group of veterans and lettermen will be back in suits for the 1930 season and everything indicates that the Beavers will be able to make a strong bid for the Pacific Northwest title this spring.

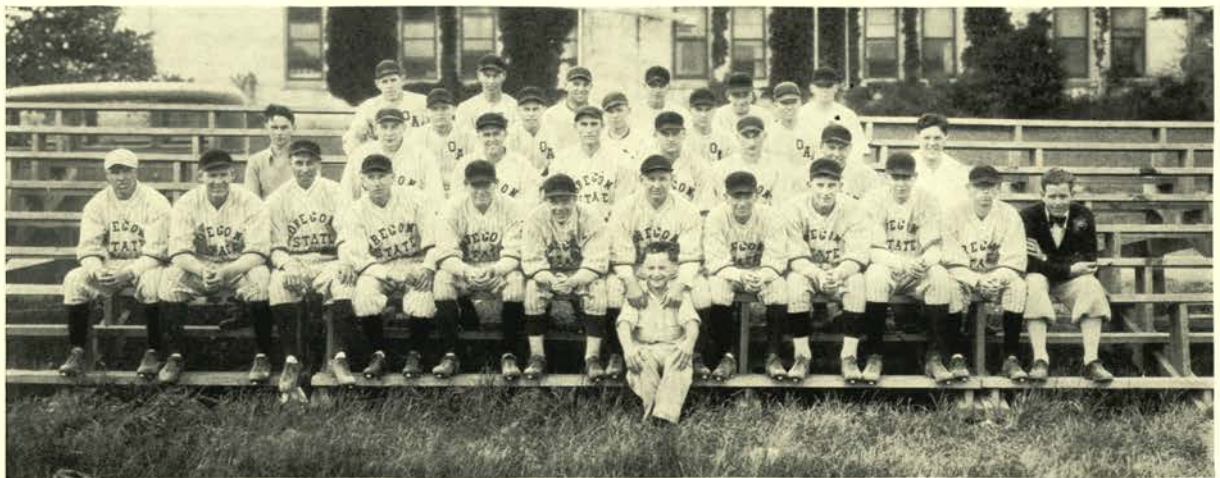

1929 Varsity Squad

PRE-SEASON GAMES

UNDER Coach Roy Lamb's guidance the Orange baseball squad won all but one of the pre-season games and broke even in the conference struggle.

The University of Meiji, Japan, took the State nine to the worst defeat of the season when they drubbed the Staters 13-6 just prior to the opening of the conference season.

Monmouth Normal and Willamette university could do nothing against the Beavers, Monmouth being held to two hits in the first game and Willamette losing 7 to 2.

The outstanding man on the squad was Captain Howard Maple, Oregon State's All-American quarterback, who was one of the best receivers ever to don a mask for the Staters. The Chicago Nationals signed him at the end of the season. Billy



MAPLE, Captain

Quayle signed with the San Francisco Seals.

Twelve men who received baseball awards at the end of the 1929 season are Howard Maple, Billy Quayle, Bern Hafenfeld, Bill Cloyes, Bergen Belleville, Mush Torson, Harvey Boultinghouse, Lee Pennel, Carlton Wood, Buck Grayson, Dick Henzel, and Fred Nightingale.

The pre-season record of two wins in three starts clearly indicated that the Beavers would be no mean contenders for the Pacific Northwest conference title. The squad gained considerable experience in the opening games and smoothed up the hitting and fielding until they were in top form to start the conference against the University of Oregon in the first game. During this period the first turnout was trimmed to 29 players, 10 of which were 1928 lettermen.

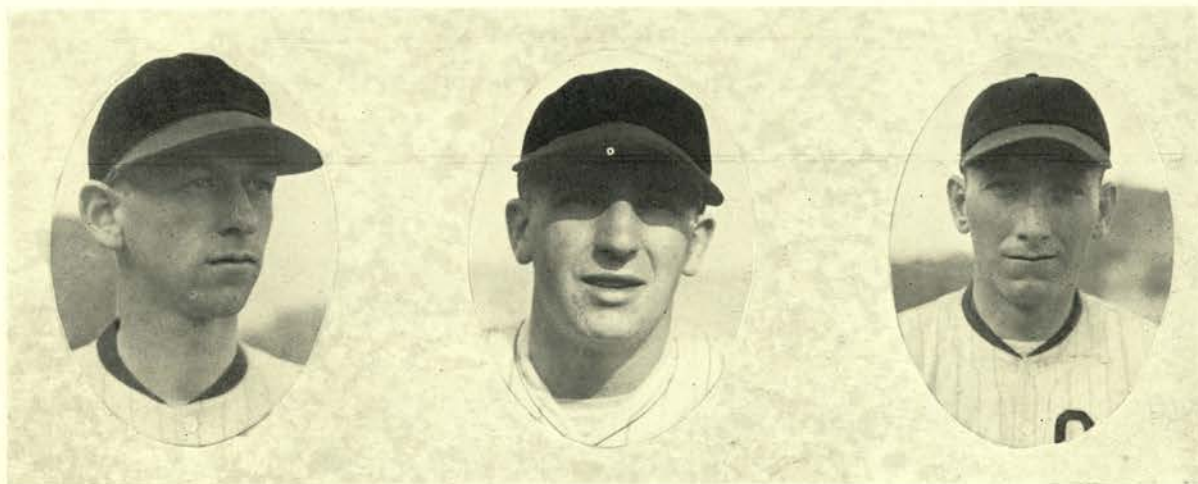

CLOYES, Pitcher

NIGHTINGALE, Pitcher

BOULTINGHOUSE, Pitcher

W. S. C. SERIES

THE Beavers swamped Coach Buck Bailey's nine by the score of 14 to 7 in the first game with the Washington State college squad in Corvallis, much to the surprise of the Cougars and their backers who had hopes of a championship nine. The Pullman boys hit the ball hard, but not as hard as the Orangemen who seemed to be out for hits and lots of them. Buck Grayson and Mush Torson furnished the thrills of the game when they drove out a home run and a triple with the bags loaded.

Harvey Boultinghouse chucked the game and did a neat job of it, holding the Cougars to seven hits. As usual, Howard Maple and Billy Quayle gave the fans something to talk about when they completed three double plays that cut off sure runs.



Quayle, Shortstop

When Coach Roy Lamb and his Beavers journeyed to Pullman to entertain the Cougars, they decided to give the Washington Staters something tough to work on. Little Fred Nightingale filled the bill. Freddie pitched one of the best games of the season, holding Washington State to three runs and striking out 10 men. The final score was 11 to 3 in favor of the Orangemen.

Oregon State did not function nearly as well in the second game against the Cougars in Corvallis, and as a result lost the affair by a 9 to 5 score. Bill Cloyes started the game and pitched beautiful ball, but six errors by the Orange fielders gave the Orangemen too big a handicap.

In the fourth and final game with Washington State at Pullman the Beavers were beaten out in the ninth by a score of 5 to 4.



Paust, Pitcher

Maple hits a double

U. OF O. SERIES

THE first game of the conference season, played against the University of Oregon in Eugene, was one of the best battles of the season. The Beavers emerged on the long end of a 4 to 3 score after nine of the fastest innings ever played in the northern conference. The Staters were helped along by their brilliant little shortpatcher, Billy Quayle, who despite doctor's orders to stay off the field, played some of the best baseball seen in years. He accepted 10 chances at shortstop without an error, and then in the seventh inning knocked out a home run that won the game.

Harvey Boultinghouse was chosen by Coach Lamb to pitch the opener, and he did a fine job of it, holding Oregon to four hits. The Oregon nine could not solve "Boulty's" delivery and could not score a



Torson, Outfielder

run until the sixth when they bunched three hits for as many runs.

The return game was played the following day in Corvallis with the Beavers on the short end of a 7 to 6 score. This game was one of the toughest for the Orangemen to lose, as they had the game in the bag until the ninth inning when the University of Oregon rallied to win. McCormick, a substitute third

baseman, was sent in to bat, and to prove his worth he clouted a home-run that won the tilt. After splitting the first two games with the Webfeet, the Staters lost the third game to Oregon by a score of 7 to 4.

In the final game of the season for the Staters and Webfeet, the Orangemen took another defeat on the chin that put them in a tie with Oregon for third place in the conference.



Fennell passes one in Beaver win.

Wood, Infield

IDAHO SERIES

OREGON State lived up to advance dope when it took Idaho down on the State diamond 7 to 1. The Vandals could do nothing with the slants of Fred Nightingale except to swing at the air once in a while to make the fans believe there was a ball game. Idaho scored on a wild pitch.

The feature of the game was the playing of Lee Pennell, Orange second baseman, who was considered a poor hitter. He had a perfect day at bat besides accepting eight chances in the field without a bobble. Hafenfeld, Beaver third baseman, also came in for his share of the glory when he drove out a terrific home run with the bases all occupied.

The second game in Moscow turned out to be a massacre for the Beavers. The final score was 11 to 2. The Vandals were able



HAFENFELD, Third Base

to get only three hits off Fred Nightingale, Beaver pitcher, while Oregon State gathered in fourteen, four of them being home runs by Belleville, Pennell, Torson and Grayson. Nightingale added to his string of strikeouts when he compelled 12 Idaho men to go back to the bench with their bats across their shoulders.

Idaho came back in the second game at Corvallis to defeat the Beavers after a hard battle 7 to 5. The game was a loosely played affair on the local field. Twelve errors were made by the two teams with the visitors in the majority 7 to 5.

Upon their first invasion into Idaho the Beavers were beaten 7 to 6. The game was lost in the first inning when Idaho scored four runs on one hit and four errors. The defeat dropped the Staters to second place.



PENNEL, Infield

Belleville Clouts Home Run to Sink Vandals

UNIVERSITY OF WASHINGTON SERIES

THE University of Washington, after having defeated Oregon twice, two days previously, pulled into the lair of the Beavers leading the northern conference. The dope favored the Huskies to win both of the games, but the dopesters were proved wrong as the Purple nine pulled out of town the following day with two defeats chalked against them.



BELLEVILLE, Outfield

Bill Cloyes pitched the first game and worked like a major league hurler. The Huskies garnered but four hits and three runs off his delivery while the Orangemen were touching Calhoun for eight blows and seven runs.

Buck Grayson provided the Beaver punch with a home run that scored three runners, and also helped Quayle and Pennell complete three of the fastest double plays ever seen on the home diamond.

Hitting the ball with the bases full gave the Beavers the second game against the Huskies. The Purple nine found themselves in second place when they left town and the Orangemen in first place in the northern conference with five wins and two defeats.

After having somewhat of a poor road trip with other teams in the conference, the Beavers were fighting mad

when they arrived at Seattle to tangle with the University of Washington nine for a two-game series. The result was that the Orangemen made it three straight over the Purple and Gold by the score of 7 to 5 in the first tilt. Although Nightingale pitched a five-hit game and struck out 10 Huskies in the final game, the Beaver defense crumbled, and the Huskies staged a rally for five runs, winning by 5 to 3.



Huskies Dent Plate in Lone Win over Beavers



GRAYSON, First Base

BASEBALL



Henzel

CONFERENCE RATING

Team	W.	L.	Pct.
U. of W.	9	6	.600
W. S. C.	9	7	.562
O. S. C.	8	8	.500
U. of O.	8	8	.500
Idaho	5	10	.333

SEASON SUMMARY

April 6	O. S. C.	16	Monmouth Normal	3
April 12	O. S. C.	7	Willamette	2
April 24	O. S. C.	6	Meiji	13
April 26	O. S. C.	4	U. of O.	3
April 27	O. S. C.	6	U. of O.	7
May 6	O. S. C.	7	Idaho	1
May 7	O. S. C.	6	Idaho	8
May 8	O. S. C.	14	W. S. C.	7
May 9	O. S. C.	5	W. S. C.	9
May 13	O. S. C.	7	U. of W.	3
May 14	O. S. C.	6	U. of W.	4
May 17	O. S. C.	10	W. S. C.	3
May 19	O. S. C.	4	W. S. C.	5
May 20	O. S. C.	6	Idaho	7
May 21	O. S. C.	11	Idaho	2
May 23	O. S. C.	7	U. of W.	5
May 24	O. S. C.	3	U. of W.	5
May 31	O. S. C.	4	U. of O.	7
June 1	O. S. C.	4	U. of O.	8

GRADUATING SENIORS

CAPT. HOWARD MAPLE	BILLY QUAYLE
BERNIE HAFENFELD	BILL CLOYES
BERGAN BELLEVILLE	

BATTING AVERAGES FOR CONFERENCE

Player	GAMES					Pct.	HR.
	G.	AB.	R.	H.	Pct.		
Maple	16	57	16	25	.438	2	
Quayle	16	57	16	20	.351	4	
Torson	15	52	9	18	.346	1	
Paust	2	3	1	1	.333	0	
Pennel	14	53	8	17	.321	1	
Henzel	13	47	12	15	.319	1	
Grayson	16	57	15	18	.315	4	
Hafenfeld	12	45	13	15	.333	4	
Belleville	16	65	8	15	.231	3	
Nightingale	8	22	1	5	.227	0	
Weinel	4	10	1	2	.200	0	
Cloyes	6	12	2	2	.167	0	
Thompson	6	6	2	1	.167	0	
Boultinghouse	8	17	0	2	.117	0	
Ballard	3	9	0	1	.111	0	
Wood	10	29	4	3	.103	0	
Emigh	2	3	1	0	.000	0	
Cohen	1	3	1	0	.000	0	
Hammer	2	6	0	0	.000	0	
Wagner	2	1	0	0	.000	0	
Brown	1	1	0	0	.000	0	

VARSIITY TRACK



EDWARD COMAN
Editor

CLARENCE AKIN
Writer

VARSITY TRACK

COACH "Dick" Newman had a very successful season in his first year as varsity track mentor and shaped a strong team around the few lettermen. He developed a number of sophomores into varsity men and several of them garnered points in the various meets of the year. Many men of the previous season's squad were lost by graduation and with the late wet season the track squad had little training for the first meet with Oregon.

"Cotton" Whitlock was the big mainstay of the team getting 34½ points for the season's total and receiving honors as high-point man of the team. This was Whitlock's last year and his loss will be felt keenly by the Orange track team. Another Orange trackman of note was Logan Carter who was always a sure point-getter



COACH NEWMAN

in the high jump. He took two firsts, tied for first place in the coast meets and took third in the national meet.

The Orangemen walked away with the dual meet with Idaho and in the northern Pacific coast conference meet took fourth place. A wealth of material for next season was developed and another season should see O. S. C. among the leaders.

Varsity track awards were given to 17 men: J. Sidney Johnson, Harold Conklin, Martin Elle, Ronald Johnson, Charles Davis, Paul Young, Ivan Martin, Alex Milton, Clifford Cordy, Neale Smith, Clyde Ritter, Clifford McLean, Elton Phillips, Logan Carter, Vernon Eilers, Melvin Whitlock and William McKalip.

Whitlock placed in every meet he entered taking five first places during the season and sixth in the National meet.



Varsity Track Squad



J. S. JOHNSON

McKALIP

CORDY

VARSITY TRACK

OREGON State lost the Oregon-Oregon State relay meet, the first conference competition of the season, 5 to 4. In the Washington relay carnival Oregon State failed to take a first place. Next the Orangemen trimmed the Idaho Vandals 97 to 34 in a dual meet. In a dual meet with Washington the Beavers went down in defeat by a score of 79 to 52, and in the following meet with Oregon Coach Dick

Newman's men again came out on the short end of the score. The Orangemen found consolation in the Northern Division of the Pacific Coast conference meet, and managed to walk off with fourth place. Oregon State scored 20½ points in the meet taking first in the javelin and tying for first in the high jump, third in the high hurdles, low hurdles, pole vault and 880, fourth in the high hurdles and 440.



Alex Milton With Comfortable Lead

O. S. C. ~ U. OF O. RELAYS

THE Orangemen met defeat at the hands of the Lemon-Yellow trackmen in the first meet of the season, the annual relay carnival, April 26, at Corvallis. The Oregon tracksters took 5 of the 9 events. The Orangemen won the shuttle relay. Hill starred for the victors by coming from behind in two races to win.

Five new records were set by Oregon for the relays. Oregon ran the two-mile in 8:05.4 minutes, lowering the old mark two-fifths seconds. The Oregon team showed strength in the shot put, bettering the record by two-fifths inches for an average of 42 feet 10 $\frac{3}{4}$ inches. The four-mile relay record was lowered by 4.8 seconds with a new mark of 18:55 minutes.

The shuttle, sprint medley, distance medley and mile relays were captured by



ELTON PHILLIPS

the Staters. In upsetting the dope for the shuttle relay the Orangemen trod the cinder path in the fast time of 1:05.2 minutes. The 440, two-mile, 880, shot put and four-mile relays were captured by Oregon. The Lemon - Yellow trackmen were hard pressed in all the relays and two of the races were won by inches when Hill, anchor man for Oregon, pulled away in the last few yards to breast the tape.

The loss of Ray Oglesby, out for the season on account of a leg injury, was a serious handicap to the Orangemen. He was expected to be one of the mainstays of the team during the season.

The Beavers made a strong showing in the relay meet and with the prospect of most of the 1929 relay men back for 1930, the result should be reversed this spring.



RONALD JOHNSON



Vern Gilmore, O. S. C., Leads Webfoot Runner to Tape in Relay

WASHINGTON RELAY CARNIVAL

COACH Dick Newman sent 15 Orange athletes to Seattle, May 4, to enter the annual Washington relay carnival. The carnival is one of the big events of the season with 33 schools entering 160 athletes from all over the Pacific northwest. Washington State and Washington both entered strong teams but W. S. C. won the meet with six first places. Washington was second with four firsts and Oregon third with one victory.

All but two Pacific northwest track records were equalled during the relays and several records were broken. The keen competition extended all athletes to their limits and with many new stars it proved a disastrous day for records.

The Orangemen were entered in 7 of the 11 events and placed in four when they won three third places and one second.



CLYDE RITTER

Cliff Cordy, star State high hurdler, took third in his event with a time of 15.2 seconds. The O. S. C. medley relay team captured third place in 7:45 minutes, and in the four-mile relay took third timed at 18:10 minutes. Neale Smith in the pole vault tied with Lainhart of W. S. C. at 12 feet and on the toss of a coin Smith took second place.

Coach Newman was highly pleased with the showing of the team in this meet. It was the second mix of the season and with the little training the men as a whole showed up better than expected. The Washington State team showed its strength by garnering six first places and gave promise of showing plenty of competition in the coast conference meet later in the season. The Huskies also loomed up as logical contenders for the conference title honors.



Elle Pushes Oregon Runner to Tape in Fast Relay

MARTIN ELLE

O. S. C. ~ IDAHO DUAL MEET

THE Oregon State cinder-men sent the University of Idaho squad down to a crashing defeat in the dual tilt at Moscow on May 10 by a margin of 63 points. Twenty-four men made the trip, scoring 97 points to 34 tallies for the Vandal horde. Two complete sweeps were registered by the Beavers, one in the high hurdles and the other in the javelin throw when not a single Idaho man scored.

Although their points did not count in the final results of the meet, the University of Idaho southern branch entered the meet and turned in several fast times. The southern school was able to score three seconds and three third places during the day's events.

When all was said and done, the Beavers had garnered 11 top places while the Vandals copped 4 first places. Whitlock



COTTON WHITLOCK

and J. Sidney Johnson were the high point men for the Orangemen taking 12 points each. Norman was high scorer for Idaho getting 9 counters. Idaho was strongest in the distance runs and field events and won two first places in each class. The Beavers came through to take all of the sprints and four of the field events.

Whitlock, Eilers and McKalip finishing in that order scored a clean sweep over Idaho in the javelin throw. Whitlock took first with a throw of 174 feet 10 inches. In the high hurdles Cordy, Davis and Martin took the first three places with a time of 16 seconds. The Beavers made their strongest showing thus far during the season in this meet and with the Washington dual meet only a week away were pointed to give the Huskies a real threat.



CLIFFORD MCLEAN



Paul Young, O. S. C., Crowds Hill, U. of O.

O. S. C. ~ U. OF W. DUAL MEET

FOUR coast records fell in the Oregon State-University of Washington dual track meet at Corvallis, May 18, when the Huskies took the Orangemen into camp by a 27 point margin. Washington took 10 first places while the Beavers earned first honors in four events with a tie in the pole vault. The Huskies clearly outclassed Oregon State in the long distance runs and field events.



NEAL SMITH

Whitlock, veteran Oregon State iron man, was high point scorer of the meet with 11 points copped in 3 different events. He took first in the javelin, second in the discus and tied with Brodie of the University of Washington for second place in the high jump.

Kizer of the Huskies was the first to shatter a Pacific coast record. Kizer walked away with the mile run in 4:17.6 minutes,

bettering the coast record of 4:19.6 by 2 seconds. He was Washington's lone entrant in this event. Sellers, Husky two-miler, next took up the assault against the standing records, bettering both the northwest and coast records in this event by turning in a fast time of 9:27.5 minutes. Genung of Washington then bettered the coast mark in the half mile by coming in with a time of 1:55 minutes.

A trio of Washington distance men turned in times that shattered the coast and northwest track records. In the pole vault Smith and McLean of Oregon State and Ross of Washington all tied for first honors with the bar at 12 feet 3 inches. The results of the meet showed that the University of Washington team would be in a position to make a strong bid for all-coast honors.



Gilmore Outclasses Husky Trackmen in Final Relay Event



PAUL YOUNG

O.S.C. ~ U. OF O. DUAL MEET

THE Oregon State track men bowed to the University of Oregon squad 93 to 38 in the annual traditional cinder dual at Eugene on May 25. Running in bitter cold weather, the Webfoots came through to cop 10 first places in the meet while the Beavers took two first places and were conceded a third top position in the mile relay.

Fairly good times were turned in for the meet in spite of the cold weather that handicapped the competitors of both teams. One of the best races of the day was the 100-yard dash in which Lowry of Oregon barely nosed out his teammate Pendergrast to win in the fast time of 9.8 seconds, equaling the best mark made on the coast so far during the season. Hill of Oregon loped in an easy victor in the mile run and came within two seconds of equaling the Oregon-Ore-



IVAN MARTIN

gon State dual meet record that has stood for 18 years.

The best performance of the day in the field events was made by Whitlock, star Beaver javelin tosser when he hurled the spear 191 feet 9 inches to cop first honors in the event. The closing event of the meet, the mile relay, was conceded to Oregon State by the Webfoot mentor and tallied the third first place for the Beavers.

The only two events captured by the Orangemen were the 220-yard low hurdles and the javelin throw. Carter, varsity high jumper tied for first place with Everts of Oregon in this event with the bar resting at 6 feet 3 inches. McLean and Smith of the Beavers also tied with Maultby and Robinson, Webfooters, in the pole vault at the height of 11 feet 6 inches.



AL MILTON

Orangeman Takes Long Lead to Cop Relay from Rivals

NORTHERN DIVISION P. C. C. MEET

THE northern division Pacific Coast conference meet was held at Eugene May 31 and June 1. At the opening of the meet the Washington Huskies were favored to win with the Washington State team second, but Oregon nosed out the Cougars by one point to take second place. Six northwest schools, U. of W., W. S. C., O. S. C., U. of O., Idaho and Montana entered the meet.



LOGAN CARTER

qualified 10 men in the opening round and Oregon State six men. Many men were eliminated in the tryouts and a strong field entered the second round.

The outstanding performance of the meet was made by Anderson of Washington when he equalled the world's high hurdle mark. Rufus Kizer of W. S. C. broke the Pacific coast record in the mile by turning in the fast time of

The Huskies won the meet by garnering 59 points and Oregon took second with 37. The strong W. S. C. team was a close third with 36 points while the Orangemen gathered 20½ for fourth place. Idaho took fifth place with 5 points and Montana sixth with 1½.

4:16.8 minutes. The star performance in the field events was made by Whitlock, when he tossed the javelin 194 feet 5 inches for his best mark of the season. The winning of this event gave Whitlock high point honors for the Beavers during the season. Anderson of Washington was high point man of the meet with 10 points.

The weather for the first day of the meet was clear, and many fast times were made in the qualifying round. The Huskies

Coach Dick Newman was highly pleased with the showing of the team in this meet.



Alex Milton, O. S. C., Takes Baton from Verne Gilmore, O. S. C., for Fast Start



CHARLES DAVIS

SUMMARY OF SEASON



HAROLD CONKLIN



JERRY CLARK, *Manager*

OREGON DUAL RELAY MEET

OREGON	5
OREGON STATE	4

IDAHO DUAL MEET

OREGON STATE	97
IDAHO	34

WASHINGTON RELAY CARNIVAL
 OREGON STATE—1 second, 3 third places

WASHINGTON DUAL MEET

OREGON STATE	52
WASHINGTON	79

OREGON DUAL MEET

OREGON	93
OREGON STATE	38

NORTHERN DIVISION P. C. C. MEET

WASHINGTON	59
OREGON	37
WASHINGTON STATE	36
OREGON STATE	20½
IDAHO	5
MONTANA	1½

NATIONAL COLLEGIATE MEET
 AT CHICAGO

OREGON STATE—1 tie for third, 1 sixth
 (CARTER and WHITLOCK)

GRADUATING SENIORS

HAROLD CONKLIN CLYDE RITTER
 MELVIN WHITLOCK VERNON EILERS
 IVAN MARTIN

VARSIY
BASKETBALL



EDWARD COMAN
Editor

WILLIAM SCHWABE
Writer

BASKETBALL

By AMORY T. GILL

THE Oregon State basketball team opened the hoop season with a whirlwind start on the barnstorming trip through California. In the games with Stanford, Santa Clara university, St. Mary's university and other outstanding teams in northern California, the men showed potential power and gained both in basketball experience and form.

Due to illness, the destinies of the team during the opening games of the northern conference were placed in the hands of Coach Dick Newman, rook basketball coach. Under his guidance the team made a very creditable showing in the first few games. During the remainder of the season Oregon State had a hectic career, shooting from time to time at the top spot in the conference. The high spot in the season



Coach Gill

was the dropping of the northern conference champions, the University of Washington Huskies, three times in the four-game series.

Oregon State is losing only three of the 10 varsity lettermen from the 1931 varsity and prospects are bright for a successful season. "Cotton" Whitlock, veteran center; Jim Torson, varsity guard; and Sid Johnson, reserve, are the only men lost to the

squad and their places can be filled from the seven veterans remaining from the 1930 varsity and from the promising crop of rooks coming up.

Whole-hearted cooperation and a willingness to mix on the part of the men brought the squad into top shape. The same spirit was carried on during the period that Coach Newman was in charge, resulting in the early success of the team.



Varsity Squad

{ 300 }



TROEH, *Manager*

R. DRAGER

DUFFY

PRE-SEASON GAMES

THE Oregon State varsity basketball team defeated Multnomah Amateur Athletic club of Portland 26 to 18 in the first pre-season game of the year.

On their California trip the Beavers emerged with 4 wins and 4 losses, winning from Stanford, Santa Clara, St. Mary's and the Chico Teachers, and losing to Olympic club, Y. M. I., St. Mary's and Pacific college.

After their tour the varsity hoop team trounced Willamette university in a two-game series. The first tilt ended 34 to 25 in favor of the Beavers and the second ended 39 to 36 at the final gun.

The Orange hoop squad had 7 victories and 4 defeats to its credit at the end of the pre-conference tilts. The Staters scored a total of 332 points to 298 for their opponents in the pre-season games played.



Orangemen Defeat M. A. A. C.

IDAHO SERIES

THE Beaver hoopmen opened their conference season by losing a game to the Idaho basketball team by a score of 41 to 23. The game was close and hard fought until the end of the first half, the score being 16 to 11 in favor of the Vandals.

In the second period the Idaho quintet opened up with a dazzling attack and drew away from the Beaver team, increasing their lead to 18 points. Stowell, McMillan and Shurtliff were the outstanding stars for the Vandals while Grayson and Ballard starred for the Oregon State team. The following night the Beavers came back to win from Idaho, the score being almost reversed, 40 to 27. The Orange hoopmen had little trouble in gaining and retaining the lead in this game, the score standing 24-16 in Oregon State's favor at half time. Grayson of Ore-



COTTON WHITLOCK

gon State and Stowell of Idaho tied for high scoring honors with 12 points each.

The Beavers again broke even with Idaho in the two-game series on the Vandal court. In the first contest Oregon State took an easy win, holding the lead through the entire game. The final score was 37 to 28. The game was featured by the floor work and scoring of Fagans, Ballard and Grayson of Oregon

State and Stowell and McMillan of Idaho. Ballard was high scorer with 15 points.

In the final game with Idaho, the Orangemen went down to defeat, tallying 30 points to their opponents 41. Ballard and Lyman starred for the Beavers while Stowell, McMillan and Shurtliff starred for Idaho.

Idaho 41 O.S.C. 23 Idaho 28 O.S.C. 37
Idaho 27 O.S.C. 40 Idaho 41 O.S.C. 30



HOWARD MERRILL



Vandals Lose Second to Orangemen

WASHINGTON STATE COLLEGE SERIES

THE Oregon State basketball team did not fare so well against the Washington State hoop outfit. On their home floor the Beavers lost both games. The first contest was dropped by a score of 40-27, and the second 28-27. In the first game the Orangemen were unable to hit the hoop consistently enough to stem the Cougar drive. McLarney and Holsten did most of the tallying for Washington State with 17 and 14 points respectively, while Grayson starred for the Beavers with 7 points.

The second game was a close one. The score stood at 28-27 when the final gun went off. In the last half the Beavers started a scoring spree that netted them 17 points but that was just two short of what they needed to win. McLarney took high point honors with 14 counters and Calla-



MUSH TORSON

han and Ballard were the outstanding point getters for the Orange outfit each tallying 5 points.

On the Washington State court the Beavers divided the wins, losing the first by 28-25 and winning the second 29-27. Both were hard fought contests and the game was anyone's until the final gun. In the first game Grayson, Ballard and Callahan starred for the Beavers while McLarney and Holsten topped the Cougars.

Fagans and Callahan of Oregon State were outstanding in the second contest and Holsten and McLarney were again the prominent performers of the Washington State hoopsters.

W.S.C. 40	O.S.C. 27
W.S.C. 28	O.S.C. 27
W.S.C. 28	O.S.C. 25
W.S.C. 27	O.S.C. 29

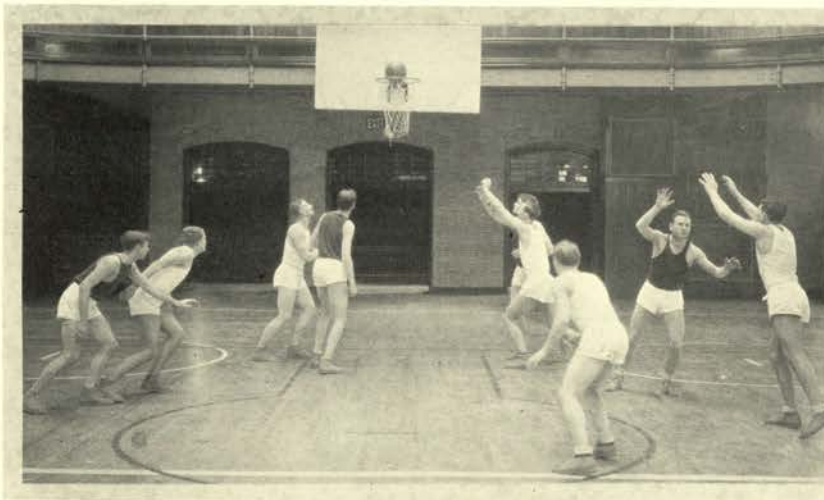

Beavers Lose to Cougar Quintet



ROD BALLARD

WASHINGTON SERIES

THE Oregon State basketball team showed its strength by defeating the University of Washington team, winners of the northwest conference, in three out of four games played.

The Orange hoopmen took first contest by a score of 34-24 after the Husky quint had been leading most of the first half, holding a lead of three points at the end of the initial period. In the last half the Beavers came back with a rally that snowed under their opponents. Grayson was high point man of the contest with 10 points, and Callahan of Oregon State and Jaloff, Swanson and Cairney of Washington tied for second with 6 points each.

The second game found the Orangemen on the short end of the score of 36-24. The Huskies held the lead throughout the contest. Swanson walked off with high point



BUCK GRAYSON

honors, chalking up 14 points. Grayson was high point man for the Oregon State outfit with 8 points. Oregon State took the third game by a score of 34-32 after the lead had been changing hands all through the contest. Grayson with 14 points and Fagans with 10 points were the shining stars on the Beavers while McClary topped the Washington scorers with 13 points.

In the final contest of the series Oregon State again came out victorious to the tune of 19-17. The score at half time stood 10-9 in favor of Washington. McClary and Cairney topped all the scorers in the contest and Callahan and Grayson were Beaver high point men.

Washington 24	O.S.C. 34
Washington 36	O.S.C. 24
Washington 32	O.S.C. 34
Washington 17	O.S.C. 19



KEN FAGANS



Beavers Rally to beat Huskies

OREGON SERIES

THE Beaver basketeers hit a streak of bad luck in the Oregon series. In the first contest the Webfoot team started off on a scoring spree that lasted all the game and the Orange hoopmen lost 37-29. Torson, with 9 points and Lyman and Grayson with 6 points each, were responsible for the greater part of the Oregon State scoring, while Eberhart and Keenan carried the big scoring end for the University. In the second game the two teams battled evenly through the first half chalking up 13 points each, but in the last period Oregon rallied and brought their total to 34 to 27 for the Beaver outfit. Eberhart walked off with high scoring honors with 11 and Fagans of Oregon State took second, scoring 8 counters.

Oregon State came through to win the third game 29-28. The Orangemen took an



RALPH CALLAHAN

early lead and held a 13-10 advantage at the half. Both teams put all they had in them in the game and in the last three minutes a basket meant the ball game. Ballard topped the scoring for the game with 11 points with Eberhart second with 8.

The final game went to Oregon by a score of 34-33 after the Beavers had held the lead through most of the contest. The Orangemen held

a 19-13 lead at the half and were leading by a 5 point margin when the game was just 2 minutes from the end, when the Webfoot quintet rallied to score 6 points and to win the game. Eberhart again took the high scoring honors with 14 points, and Grayson, Ballard and Lyman came next with 8, 7 and 7 respectively.

Oregon 37 O.S.C. 29 Oregon 28 O.S.C. 29
Oregon 34 O.S.C. 27 Oregon 34 O.S.C. 33



Orangemen Win Nip and Tuck Struggle

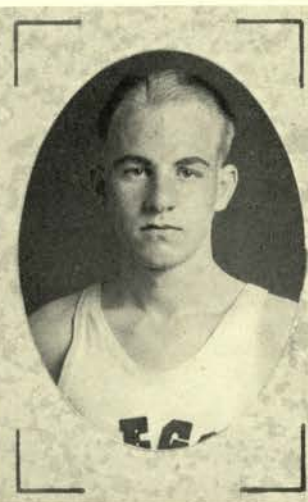

MOSE LYMAN

BASKETBALL

SUMMARY OF SEASON

CONFERENCE STANDINGS

	W.	L.	Pct.
Washington.....	12	4	.750
Washington State.....	9	7	.563
Oregon.....	8	8	.500
Oregon State.....	7	9	.437
Idaho.....	4	12	.250

INDIVIDUAL SCORES IN CONFERENCE

	GAMES			
	Fg.	Ft.	Tp.	Pf.
Grayson.....	46	12	104	38
Ballard.....	41	17	99	24
Lyman.....	26	15	67	27
Fagans.....	24	11	59	22
Callahan.....	21	17	59	30
Torson.....	11	8	30	15
Whitlock.....	9	4	22	14
Merrill.....	3	6	12	9
Duffy.....	3	3	9	4
Drager.....	3	0	6	0

PRE-SEASON SCORES

O. S. C.....	26	M. A. A. C.....	18
O. S. C.....	24	Olympic Club.....	33
O. S. C.....	24	Y. M. I.....	33
O. S. C.....	36	Santa Clara.....	30
O. S. C.....	29	Stanford.....	24
O. S. C.....	21	St. Marys.....	29
O. S. C.....	33	St. Marys.....	20
O. S. C.....	24	Pacific.....	26
O. S. C.....	42	Chico Teachers.....	24
O. S. C.....	34	Willamette.....	25
O. S. C.....	39	Willamette.....	36

SCORES IN CONFERENCE GAMES

O. S. C.....	23	Idaho.....	41
O. S. C.....	40	Idaho.....	27
O. S. C.....	27	Wash. State.....	40
O. S. C.....	27	Wash. State.....	28
O. S. C.....	34	Washington.....	24
O. S. C.....	24	Washington.....	36
O. S. C.....	29	Oregon.....	37
O. S. C.....	34	Washington.....	32
O. S. C.....	19	Washington.....	17
O. S. C.....	27	Oregon.....	34
O. S. C.....	29	Oregon.....	28
O. S. C.....	37	Idaho.....	28
O. S. C.....	30	Idaho.....	41
O. S. C.....	29	Wash. State.....	27
O. S. C.....	25	Wash. State.....	28
O. S. C.....	33	Oregon.....	34



FRESHMAN
ATHLETICS

EDWARD COMAN
Editor

ROOK FOOTBALL SEASON

ONE of the best freshman football teams Oregon State has had in several seasons, romped through its opposition for six victories in seven games last fall. Besides winning all but one of their games, the freshmen developed several men who seem likely to make a strong bid for varsity honors.

Piloted by Dick Newman, the freshmen opened their season with a 25 to 0 victory over Albany college, and followed it by decisively crushing Salem high school 32 to 6, Chemawa 37 to 6, and St. Martin's 39 to 0. The Eastern Oregon Normal school made it a real fight in the game at La Grande, but Coach Newman's squad managed to squeeze through with a 13 to 6 win to keep its slate clean.

Two games were played with the Oregon freshmen this year. The first game, played before a capacity crowd at Medford, found a smart Orange freshman eleven nosing out its opponents by a scant margin of 7 to 6. Out-yardaged by the Oregon yearlings, the freshmen converted a forward pass into a touchdown and

made the extra point to win the game. The second struggle between the two teams proved to be a wildly thrilling scoring orgy with both elevens seemingly able to get another touchdown almost any time. The Oregon eleven, however, launched a second half offensive which gave them a victory by a score of 31 to 19.

Twiss and McDonald, ends; Harm and Miller, tackles; Harvey and Schmidt, guards; LePez, center; Ramponi, quarter; Davis and Moe, halves; and Little, full-back, were the men who started most of the games though a number of other men showed up well. Duggan, Ayres, Jackson, Goss, Johnson and Dyhrmann are good line prospects, while Bowman and Ward, outstanding backs, will try for varsity berths.

The freshmen were most ably coached and made their fine showing in spite of the fact that there were many injuries during the season. A wreck on the La Grande trip cost several injuries aside from the usual game casualties. The 1929 freshmen will probably make their presence most decidedly felt in a varsity campaign.

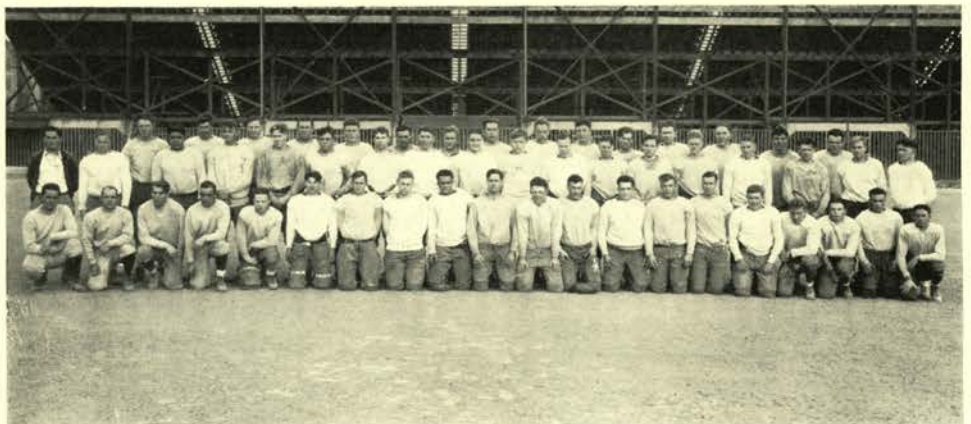

Rook Football quad

ROOK BASKETBALL SEASON

THE Oregon State freshman basketball squad finished its season with six wins and three defeats. The rooks started out the year with a win from Albany college. The yearlings next played a two-game series with Salem high school and won both games by scores of 21-17 and 33-17. In the first contest with the Senators the rook scoring combination was a bit off but they made up for it in the next game by walking off with a 16-point lead.

A trip to Portland was successful for the yearling basketeers, as the Orange babes beat Commerce high school 24-19 in the first contest, and then swamped Lincoln high in the next game 34-19.

The rooks found it hard going against the Oregon frosh and lost three out of four games played with that team. The University of Oregon freshmen took the rooks into camp in the first three games by scores of 31-21, 35-25 and 25-15, but in the last game the rooks found themselves and trimmed the Webfoot babes in a fast game 46-25.

Several outstanding men on the fresh-

man team will be likely candidates for next year's varsity basketball squad.

Members of the 1930 Rook basketball team were Lanky Ed Lewis, Emmett Huffman, Mark Briggs, Fred MacDonald, Tom Ward, Arthur Lowe, Rodney Mason, Reg Rust and Robert Beal.

Coach Newman's men, in finishing with a percentage of .666, scored a total of 283 points in the 9 games to their opponents' 219.

The results of the season's play were:

Rooks 64	Albany college	32
Rooks 21	Salem high	17
Rooks 33	Salem high	17
Rooks 24	Commerce high	18
Rooks 34	Lincoln high	19
Rooks 21	Frosh	31
Rooks 25	Frosh	35
Rooks 15	Frosh	25
Rooks 46	Frosh	25

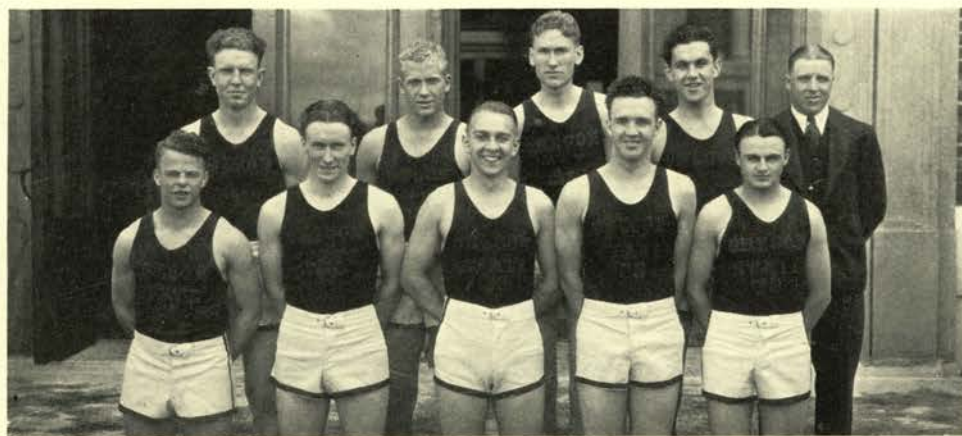

Rook Basketball Squad

FRESHMAN ATHLETICS

ROOK BASEBALL SEASON

UNDER the capable guidance of Coach Amory T. Gill, the Rook team was piloted through a successful season, winning 6 of the 9 games played.

In the first game of the season the Rooks tangled with the Columbia Prep school of Portland, who put up a good battle, but they could not match the power of the yearlings and were taken for three straight games by the scores of 13 to 10, 11 to 8, and 5 to 2. Salem high school tried to give the Babes some opposition, but they were snowed under in two games 15 to 0, and 14 to 11.

The Rooks were not as successful against the Frosh as they had been in pre-season games, dropping three games out of four. In the first game the Babes could not connect against the slants of the Oregon pitcher and dropped the game 8 to 3. The second game was packed full of thrills. The Orange babes had the game on ice until the last inning when Jackson of the Frosh drove out a homer to win the game. The third game was taken by the Staters 13 to 4 behind the brilliant pitching of

little Woodie Woodward. Oregon won the final game 11 to 6.

Nineteen numerals were awarded to the following men: Bob Schneider, Bill Phillips, Walter Woodward, Bob Peterson, Homer Lyons, Roy Carpenter, Larry Brost, Jack Knighten, Cecil Ackley, Hubert Ashby, David Bridge, Fred Urban, Richard Beckett, Leighton Koehler, Herbert Coker, Carl White, Earl Whepley, and John Zimrick.

ROOK SUMMARY

April 19	Rooks 13	Columbia Prep	10
23	Rooks 15	Salem High	0
26	Rooks 11	Columbia Prep	8
27	Rooks 5	Columbia Prep	2
May 10	Rooks 14	Salem High	11
17	Rooks 3	Oregon Frosh	8
18	Rooks 6	Oregon Frosh	7
24	Rooks 13	Oregon Frosh	4
25	Rooks 6	Oregon Frosh	11
	Totals	86	61



Rook Baseball Squad

ROOK TRACK SEASON

COACH Lonnie Stiner's yearlings had a very successful season in track. Forty men answered the mentor's first call with many former high school stars and state record holders among the cinder path aspirants. At the outset of the season it was noticed that the rooks were exceptionally strong in the field events and in the varsity-rook meet the first year men pressed the veteran lineup in these events.

The first meet of the season saw the rooks triumphantly swamp the Chemawa Indians, garnering 105 points to Chemawa's 17. The rooks took 11 of the 14 first places and practically all the second and third places. Kirk of the rooks was high point man with 14½ counters.

The annual rook-frosh relays were won by the rooks. All five events were taken by the wearers of the Orange-and-Black with Kirk and Cantine starring for the rooks. The meet with Salem high school was a complete walk-away with the rooks taking all firsts and winning 119 to 14.

The freshmen tracksters wound up the season by defeating their traditional riv-

als, the Oregon frosh, when they gathered nine of the 14 first places, winning 74⅔ to 47⅓. Allen of the frosh was high point man of the meet, taking two first places.

Rooks making numerals in track were Duane Kirk, Glenn Gordon, Arnold Granville, Lloyd Lillie, Lewis May, Tom Duff, James Weatherspoon, Arthur Renner, Rayne Remley, A. Simontacchi, Tom Cantine, Lester Morris, Herbert Willison, Robert Prentiss, Edgar Parker, Jack Dufrene, Carl Austin, Lawrence Kretzmeier, Millard Rodman, Richard Lyman, Kenneth Carlson, Eldred Hutchinson, Jack Cox, Charles Bergerson, Max Schwartz, Mathew Labrucherie, Carroll Willie, Bert Taylor and W. Wheeler.

SUMMARY OF SEASON

Rooks.....	105	Chemawa.....	17
Rooks.....	119	Salem High.....	14
Rooks.....	74⅔	Frosh.....	47⅓
Totals—Rooks....		Opponents.....	
298⅔		78⅓	

ANNUAL ROOK-FROSH RELAYS

Rooks.....	Frosh.....
5	0



Rook Track Squad



MINOR SPORTS



EDWARD COMAN
Editor

VARSIITY TENNIS

WINNING two out of five starts in the 1929 season, the varsity tennis team was worked into top shape by Dr. B. T. Simms, coach, in spite of the handicap caused by a shortage of veteran material and the cancellation of the all-college tournament as a result of rain. The outlook for the 1930 season was brighter, as five of the 1929 lettermen and the entire rook squad, together with several other players of former years returned fall term.

Captain Sidney Klahn, playing at position 3, formed the king pin for the 1929 team and Coach Simms built the team around this tennis veteran. Captain-elect Bill Grafton played first singles position during the greater part of the season, while Hal Smith performed as number 2.

Harold Wood, Fred Loomis and Bart Sjoblom alternated throughout the season in the remaining places. Although many combinations were tried in an attempt to



COACH SIMMS

compose a winning first doubles team, the Grafton-Smith duo obtained the best results and scores during the season.

Two victories were credited the Orangemen in the five matches on the spring schedule, and both of these victories were made against the Willamette university squad. On April 30, the Beavers opened the intercollegiate season by dropping the Bearcats 9 to 6. Conference matches with the University of Oregon and with the University of Washington were dropped in succession. The final game of the season on the home courts with the Multnomah athletic club resulted in a 6 to 1 defeat for State.

SUMMARY OF SEASON

O. S. C.	9	Willamette	6
O. S. C.	0	U. of O.	7
O. S. C.	0	U. of W.	6
O. S. C.	4	Willamette	3
O. S. C.	1	M. A. A. C.	6

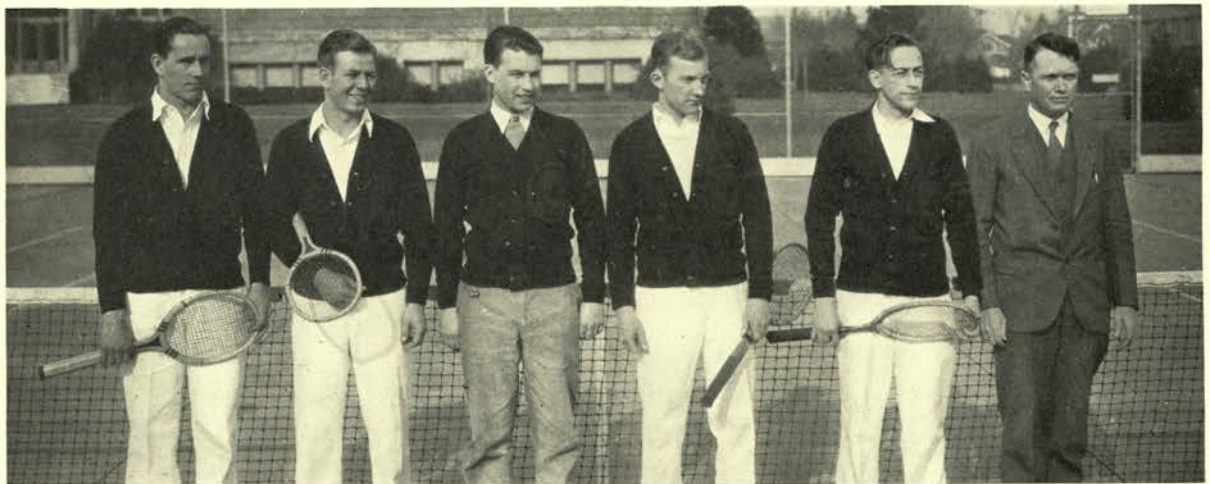

1930 Varsity

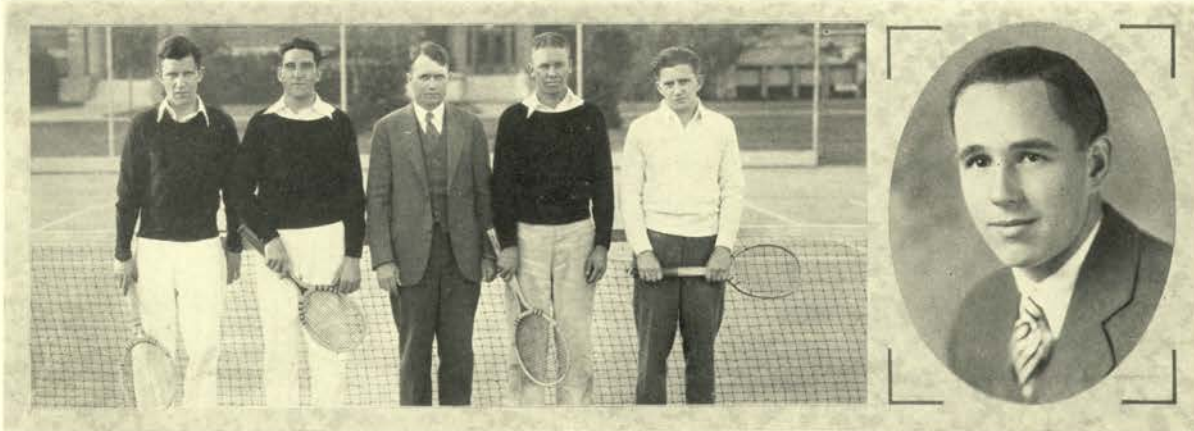

Freshmen Squad

KLAHN, *Varsity Captain*

VARSITY TENNIS

THE Webfoots again won from the Beavers May 7 and the Huskies repeated three days later 6 to 0. On May 14 Willamette was again dropped by a 4 to 3 score. The final game of the season with the Multnomah Amateur Athletic club May 25 resulted in a 6 to 1 Beaver defeat.

Varsity awards were made to Sidney Klahn, William Grafton, Harold Smith, Harold Wood, Frederick Loomis and Bertil Sjoblom.

ROOK TENNIS

THE season opened May 4 with the Oregon Rook frosh winning from the rooks 6 to 0. This set-back was followed six days later when the University of Washington babes took the rooks into camp with a 3 to 0 score. Medford high school dropped a tournament to the rook on May 25 by a 6 to 0 count to end the season.

A. W. Goss, Jr., played first singles with Deterick running a close second. Deterick, Goss, Brittain, Cook, Purdin and Redding received numerals.



Tennis Courts



COACH KENNEY

Varsity Swimming Squad

VARSIITY SWIMMING

UNDER the capable guidance of Coach John Kenney, who is in his second year as coach of the varsity swimming team, the Beavers enjoyed their most successful season within the past few years. Against the sparkling competition of the best teams in the Pacific northwest, the Orangemen came out victorious in four of their seven meets.

After a nip and tuck struggle in the U. of O. meet the score ended in a 42 to 42

tie, but Beaver splashers were declared victorious because of their five first places to the Webfoot's four. In the second meet the Orangemen could not keep pace with the Ducks and dropped the meet 51 to 33.

The Multnomah club team of Portland was the only squad that defeated the Staters in both of their meets.

Oregon State splashers invaded Canada and Washington, winning all of their scheduled meets.

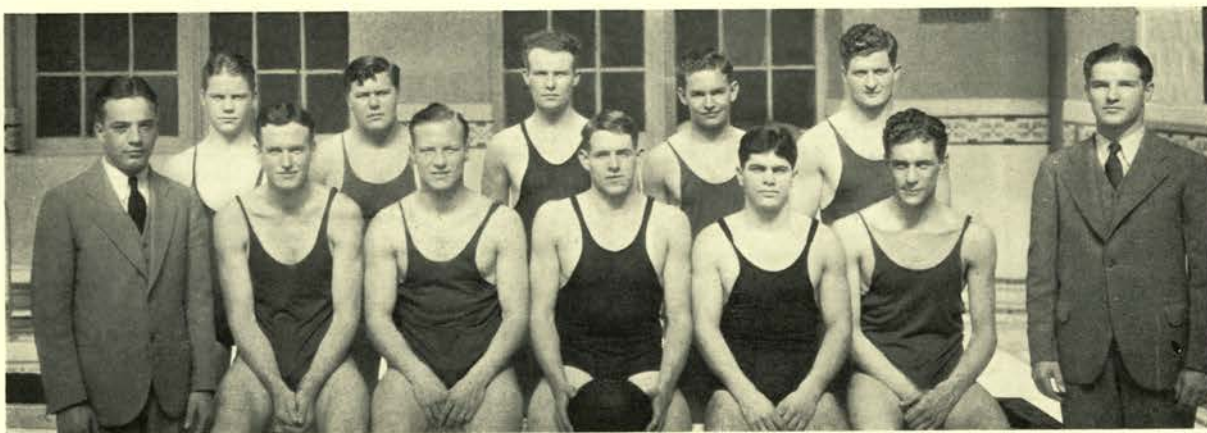

Varsity Water Polo Team



Rook Squad



Griffin—Varsity Captain

ROOK SWIMMING

ONE of the strongest teams ever to represent the yearlings was organized this year under the tutelage of Coach Kenny. Only nine men were available around which to mold a team when the season started.

In the first meet, in the Oregon State tank, the Webfeet were washed under 41 to 25. In the second clash the Rooks although in the lead throughout barely nosed out a 34 to 32 victory.

VARSITY water polo was well established this year at Oregon State with the winning of three games out of five against the best teams of the Northwest. The opening game was lost to the U. of O. team 2 to 1 and the second one 4 to 3. On their northern trip the Beavers defeated Tacoma 7 to 1, Victoria, B. C., 4 to 0, and Vancouver, B. C., 3 to 2.

The rook water polo team drubbed the U. of O. frosh in both meets 5 to 1 and 6 to 1.



Rook Water Polo Team

MINOR SPORTS

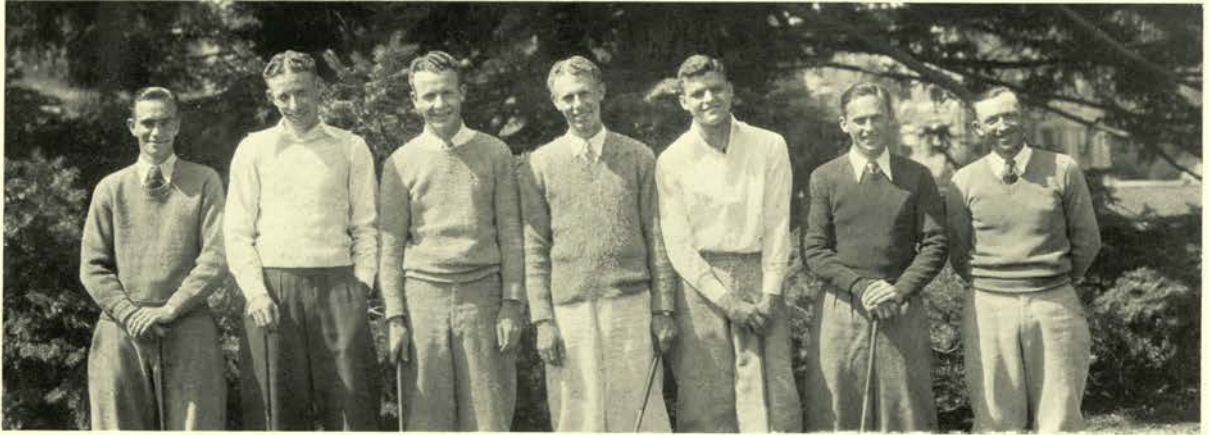

1930 Varsity Golf Team

GOLF

AFTER a successful preliminary season, the Oregon State golf team lost out in the Pacific Coast conference meet in Seattle May 16 and 17 by disqualification when Walt Manville picked up his ball off the course.

The Beavers split the series with Washington, defeated the Corvallis Country club team 10 to 4 and lost both games to the Webfoots. Wey, Taylor, Fitzgerald, Manville and McCook made up the team.

CROSS COUNTRY

COPPING 10 of the first 14 places in the annual meet before the big game at Eugene enabled the Oregon State cross-country team to drop the Oregon squad 120 to 90. The Webfoots have won but once in the last 10 years of competition.

Hill and Steele of Oregon took the first two places in the race but were closely followed by Kenneth Chapson and a large group of Oregon State runners to outscore the Oregon team.



Varsity Cross Country Team

INTRAMURAL
INTERCLASS



EDWARD COMAN
Editor

REX ROBINSON
Writer

INTRAMURAL SPORTS

INTRAMURAL ATHLETICS

“EVERY man in athletics,” was the slogan introduced by Ralph Coleman, director of intramural athletics, when he became manager in 1919, and in the 11 years that he has handled the department he has made his expressed desire a reality. Each year has seen the introduction of new sports, and each year has seen more interest displayed. For example, during the last year, speedball, foul shooting, golf, dual swimming, and military basketball were placed on the intramural schedule, and these additions brought more college students into athletic competition.

During the last year while working for his master's degree at Columbia, “Coley” acquainted himself with many new methods of intramural management. This year a new system of student supervision was introduced, and has proved very successful.



R. O. COLEMAN
Intramural Director

INTRAMURAL MANAGERIAL SYSTEM

THE intramural department has been reorganized this year by Ralph Coleman, director of intramural athletics, into a system of intramural managers. This arrangement provides for two senior and six junior members, the two seniors being appointed from the six junior managers of the preceding year.

Ralph Hayes and Lester Peters have been senior managers for the past year and received sweaters for their services. These men directly supervise the sports and are responsible for the arrangement of schedules. Each of the six junior managers takes care of one of the major sports.

Tryout managers from the sophomore class are assigned to the sports managers, and these aspirants take care of equipment, score games, and act as timekeepers. Intramural student managers are awarded activity points for their work.

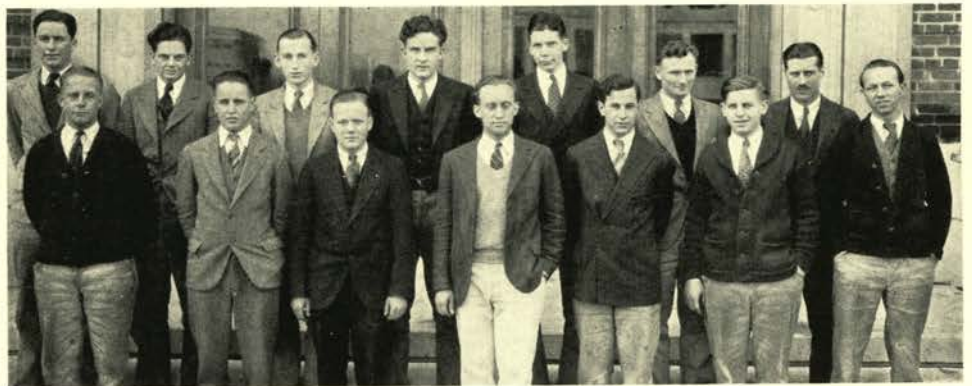

Intramural Managers
and Assistants



Beta Theta Pi
Winners

INTRAMURAL PLAYGROUND BALL

BETA Theta Pi won the national fraternity and all-college playground ball championships last spring with five victories, winning from Poling hall, independent title winners, by a score of 13 to 5, in the last contest. The Poling hall men had won their way to the finals by defeating Omega Upsilon, local fraternity plaque winners, 8 to 2.

Playground ball was substituted for baseball last spring because of its adaptability to the intramural program. Its advantages were apparent when 630 men competed in the games of the six-weeks' playing period.

INTRAMURAL BASKETBALL

PHI Sigma Kappa took the all-college intramural basketball trophy for the second consecutive time when they defeated the independent champions, Alpee club, in the finals, 15-3. The Phi Sigs had won their way to the championship match by defeating the A. T. O. cagemen 17-10. Alpee won the independent plaque from Hawley hall, squeezing out a 16-14 victory in the last half-minute of play. The men who won the basketball trophy for Phi Sigma Kappa were Welch, Sjoblom, Davis, Ohm, Mathews, Ward, Mahoney and Butterfield.

More than 500 men participated.



Basketball
Champions

INTRAMURAL SPORTS



Theta Chi
Speedball Winners

SPEEDBALL

WHEN Ralph O. Coleman, director of intramural athletics, returned to resume his position, he placed a new event on the athletic schedule. Speedball, a combination of soccer, basketball, and football, was much to the liking of Theta Chi, which went through the season without a defeat, winning the final match from Delta Upsilon, 21-2. Cauthorn hall fell a victim to Theta Chi in the semi-finals, the independent group coming out on the small end of a score of 29-6.

Twenty organizations entered eleven-men teams. More than 230 men competed.

HANDBALL

AFTER winning the interfraternity handball title by defeating the Theta Chi team, Harold Moe and Jack Knighten of Sigma Alpha Epsilon won the all-college championship intramural handball tournament by winning in straight games from Berg and Webb of Tri-V, independent champions. Knighten and Moe won the final games by scores of 21-4, and 21-12.

Teams entered in the tournament were divided into a number of leagues, each of which played through a round-robin schedule, after which the league champions played an elimination series. One hundred and twelve men participated.



Sigma Alpha Epsilon
Handball Winners

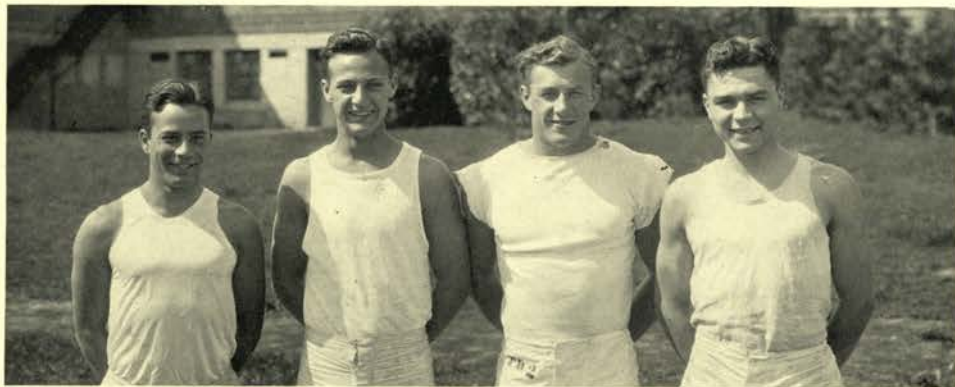

Track Relay Winners

TRACK RELAYS

FOUR men of Sigma Alpha Epsilon sprinted to the all-college championship in the intramural half-mile relay races this year, winning from Cauthorn hall, independent champion. The S. A. E. runners had previously won the fraternity championship by defeating Alpha Tau Omega, Sigma Pi and Kappa Delta Rho in the finals of the fraternity series. The winning team was composed of Taylor, Garland, Duffield and Moe. The best time made in the relays, 1:36, was made by the S. A. E. quartet in a preliminary heat.

Interest in intramural relays was high, over 150 men competing.

INTRAMURAL TRACK

SCORING 58 points in the finals of the intramural track meets last spring, Omega Upsilon, winners of the local fraternity plaque, ran away with the meet and captured the silver loving cup emblematic of the all-college championship. Sigma Alpha Epsilon, national fraternity champion, was second with 30 points, while Hawley hall, independent champion, was third with 25.

Three preliminary meets, held for the independent, national and local fraternity leagues, preceded the final contest in which Omega Upsilon was victorious. More than 500 athletes participated.

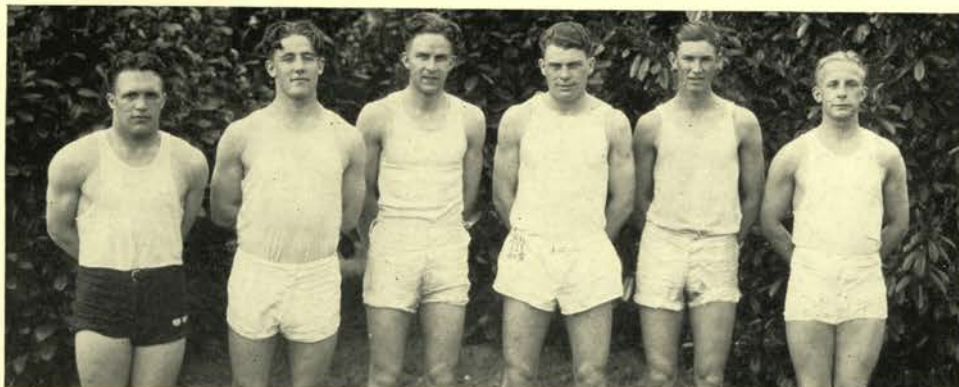

Intramural Track Champions

INTRAMURAL SPORTS

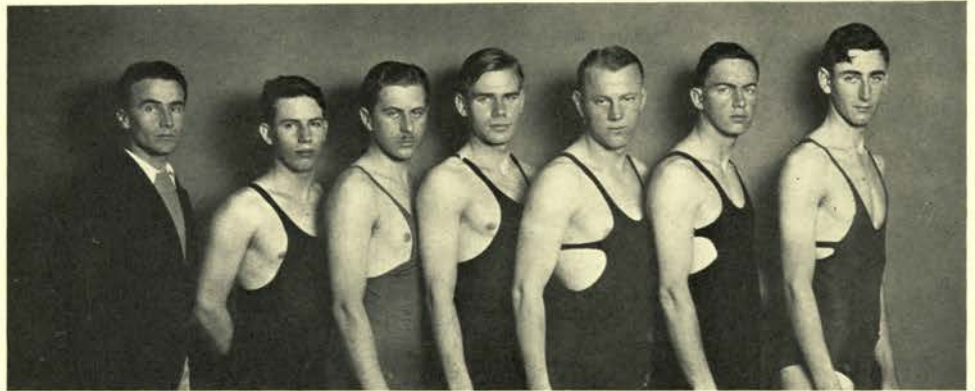

Sigma Nu
Relay Winners

INTRAMURAL SWIM RELAY

THE swimming relay trophy for 1930 went to Sigma Nu, champions of the fraternity group. The Sigma Nu men, Tom Moore, Arthur "Snowy" Gustafson, William Wallace, Bob Eldredge, Jack Stephens, and John Newton, splashed to victory in the final match, winning from the Orion A men in 1:49.

In the semi-finals the all-college champions defeated the teams representing Theta Chi and Omega Upsilon, while Orion A was winning from Cauthorn and Poling. The relay consisted of six laps, each man swimming the length of the tank once, free-style. More than 200 men participated in the event of the year.

DUAL SWIMMING MEET

SIGMA Nu aquatic stars splashed their way to victory over the Poling hall team in the finals of the dual swimming meets, winning the all-college championship. Sigma Nu won from Lambda Chi Alpha, and then defeated Sigma Phi Sigma, conqueror of Pi Kappa Alpha, to gain admittance to the all-college finals.

Events of the meets consisted of 100-foot free style, 100-foot back stroke, 100-foot breast stroke, a medley relay, and a four-man relay. Approximately 210 men participated in the dual meet.

The same six men, Moore, Gustafson, Wallace, Eldredge, Stephens and Newton, repeated to cop the dual meet honors.



Sigma Nu
Dual Meet
Champions

INTRAMURAL SPORTS

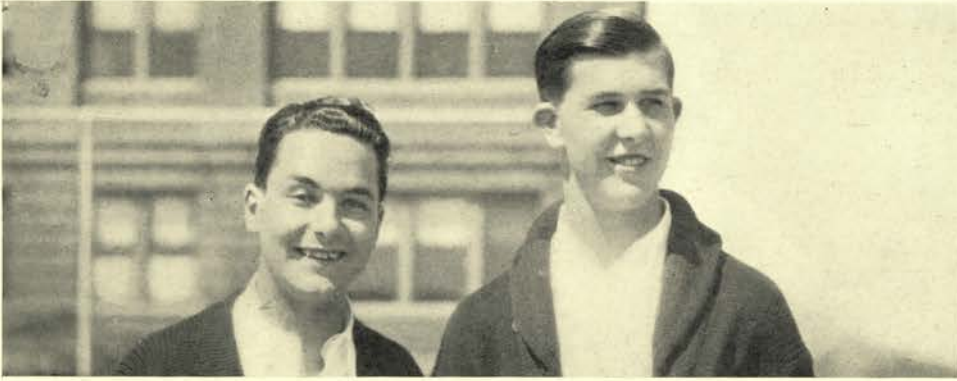

RALPH BAILEY
RALPH KLEIN
Tennis Champions

INTRAMURAL TENNIS

RALPH Bailey and Ralph Klein won the all-college tennis honors for Weatherford hall last spring when they defeated Fred Winters and Bill Grafton, Theta Chi duo and national fraternity champions, 6-0, 6-4, 4-6, 3-6, 6-3, in a thrilling five-set match.

Bailey and Klein won every match entered, their victories including a defeat of Delta Kappa, title holder in the local fraternity group in straight sets 6-2, 6-3.

The two Ralphs were the victors over a field of 91 men who took part in the tournament. Their total record for the season was 85 games won and 40 lost.

INTRAMURAL HORSESHOES

ALPHEE club, represented by Ernest Barendse and Claire Hume, was master in the ancient game of horseshoes in 1929, winning the independent and all-collegiate championships. Barendse and Hume won from Sigma Phi Sigma, national fraternity winners, in the final match, taking the last two games 50-47 and 50-7, after the fraternity men had won the first game 50-31.

Alphee defeated Hawley hall to annex the independent trophy, and then won from Omega Upsilon, local fraternity champions, to gain admission to the finals. The entry list was composed of 88 men.



BARENDSE and HUME
Winners

INTRAMURAL SPORTS



Hawley Hall
Turkey Run
Winners

TURKEY RUN

URGED on by hopes of enjoying a turkey dinner, 86 men lined up at the starting mark for the annual turkey run, one foggy day last fall. When the last runner had trotted across the finish line, Hawley hall had scored 525 points to win the event, while Cauthorn was second with 473, and Beta Kappa third. The winners were awarded the intramural cross-country trophy.

Kenneth Chapson, Hawley hall, running the course in 9:57, was first to finish, while Anson and Hill were second and third, respectively. The first five groups were presented with turkeys.

CROSS COUNTRY

THETA Chi took fraternity honors in cross-country this year, scoring 605 points. The Hawley hall distance men, independent group champions, rolled up 568 points, and Beta Kappa stood third with 582. The warm dry weather which marked the first part of the cross-country season gave the men good conditions under which to run the two-mile course, resulting in many good time marks.

Of the 291 men who competed, Kenneth Chapson, Hawley runner, turned in the fastest time, covering the course in 10 minutes and 13 seconds. Thirty-four organizations entered men in the event.

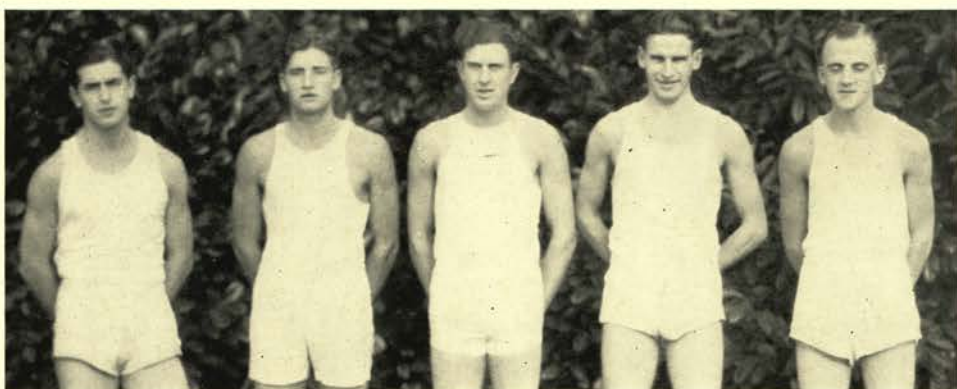

Theta Chi
Cross Country
Winners

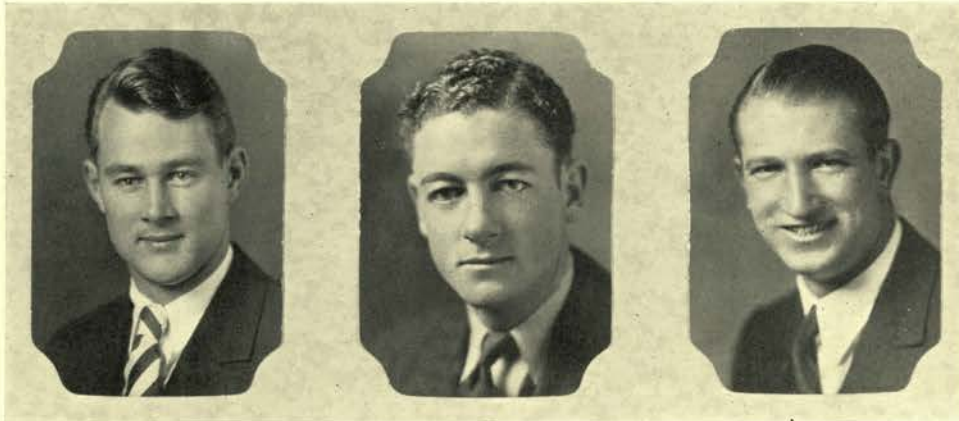

Disbrow

Johnson

Wolf

Sigma Delta Psi
Members

SIGMA DELTA PSI

TRYOUTS for membership in Sigma Delta Psi, national honorary fraternity in athletics, were carried on this year on a basis of competition between both groups and individuals. Fraternities and clubs whose members passed tryouts were awarded trophy points, while individuals passing tests were advanced towards membership in the honor organization. Ronald Johnson, Herbert Disbrow and Hans Wolf were successful in passing all the tests.

Events included are the 100-yard dash, high jump, 220 low hurdles, broad jump, shot put, pole vault, baseball throw, football kick, 100-yard swim and mile run.

FOUL THROWING

FOUL throwing is a new sport at Oregon State this year meeting with an enthusiastic reception. Thirty-three fraternities and nine independent clubs entered teams. More men participated in this event than in any other on the intramural program. More than 600 men took part.

Sigma Phi Epsilon, represented by Arvo Annala, Donald Bauer, Edwin Enegren, Wilbert Campbell and Alfred Landes, scored the highest number of points, 336, in the fraternity group, while the Alphee club, with 273, won the independent title. Both organizations received trophy cups.



Sigma Phi Epsilon
Winners

INTRAMURAL SPORTS



Senior Crew

INTERCLASS ROWING

TWO inter-collegiate crew races featured the 1929 rowing season at Oregon State. The senior class crew, interclass champions, won the first inter-collegiate race ever held on the Beaver course, when they defeated the University of Washington freshmen, winning in the last few yards, and breaking the course record by 30 seconds. In a return race on Lake Washington, the northern school freshmen took revenge and won from the Oregon State oarsmen. The senior men also won from a crew representing the Sacramento junior college, while the sophomores defeated the Portland Rowing club.

INTERDEPARTMENTAL BASKETBALL

CHAMPION pen-pushers proved themselves superior to champion pill-rollers this year in interschool basketball, when the commerce juniors downed the pharmacy three-year men in the final game of a fast and hard-fought tournament. The commerce men won by a score of 27-4. Men who were mainstays of the commerce team through an undefeated season were Horr, Hart, Duff, McKalip and Poysky.

Four teams were entered by each school, one for each year. Each team played a game with others in its own school and the winners in each of these leagues, eight in all, entered an elimination tournament.



Commerce Juniors
Winners

BOOK VIII

DRAMATICS

MUSIC

FORENSICS

MILITARY

President W. J.

Kerr, D.Sc., LL.D., as the College welcomed him to the presidency in 1907. An ardent exponent of the ideals of the land-grant colleges, he has developed Oregon State in strict conformity to these ideals, until it now stands among the foremost of its type. All three divisions of college service—curricula, research and extension—have been extended to meet the needs of a growing commonwealth. Student enrollment has increased 555 percent; the faculty, numbering more than 500, includes experts in all departments of technology; scholastic standards meet the highest requirements; the campus has been expanded and beautified, and the spirit of the institution is unwavering in its confident solidarity.

*Year by year for the
past twenty-three years
Dr. W. J. Kerr has
lifted the College to
successively
higher levels*

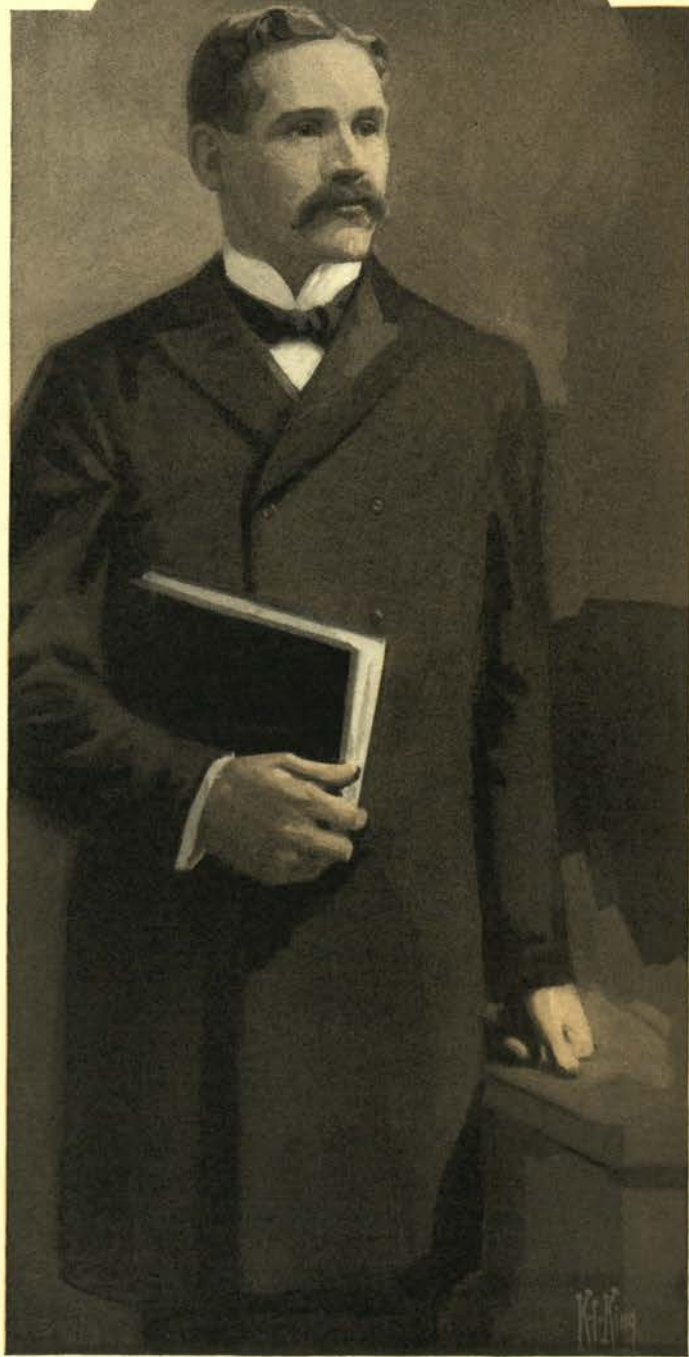

DRAMATICS



LOIS SOUTHAM
Editor

COMMUNITY DRAMA

AT the end of each term the beginning classes in community drama give a series of one-act plays. These plays enable the students to get experience in drama and in the management of plays. An average of three plays a term are given. The plays are directed by the different dramatic coaches.

"Sir David Wears a Crown" and "Two Crooks and a Lady" were two plays presented in the Workshop theater December 11 and 12. This play was also given during exposition week to show the delegates interested in dramatics the work of the students.

"Sir David Wears a Crown" is a fantasy by Stewart Walker. It was directed by Miss Elizabeth Barnes, professor of dramatics. It is said to be one of the most outstanding plays presented by the classes, is fanciful throughout and produced with an air of unreality.

"Two Crooks and a Lady," a melo-



ELIZABETH BARNES

drama written by Eugene Pillot, was directed by D. Palmer Young, instructor in public speaking and dramatics. Dishonor among thieves in search of 34 diamonds in a necklace is the plot of the play.

A gastronomical fantasy which takes place in the interior of a stomach is the unusual theme and setting in "Inside Stuff" by Theodore Pratt. This play was also directed by Miss Barnes. Some of the characters are young and old gastric juices, parts of a baked potato, slice of bread, stalk of celery, bon-bon, cucumber, milk and steak. The love making between the stalk of celery and bon-bon, and the disagreements of cucumber and milk made the play an amusing and wholly entertaining production.

The cast for the various one-act plays are chosen from those enrolled in regular class work for which college credit is received.

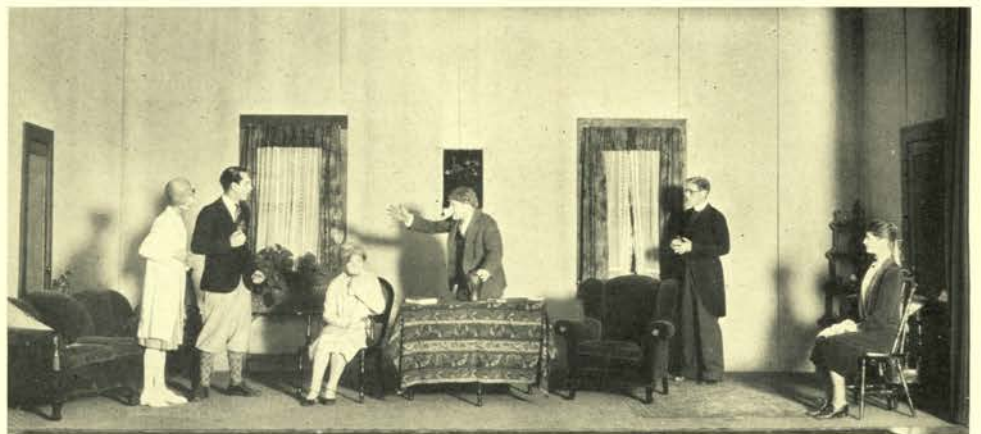

Scene from
"Rococo"

THE DOVER ROAD

"THE Dover Road," an English comedy by A. A. Milne, was presented November 22 and 23 at the Majestic theater by the National Collegiate Players. The play, first major production of the year, was given under the direction of Miss Elizabeth Barnes, associate professor of public speaking.

Mr. Latimer has made it his business to detain eloping couples at his home on the Dover Road in order to test their love. Here a disillusioned husband running away with a young woman meets his wife, who is eloping with a young man. Some very complicated situations arise, and the two men try solving the problem by stealing off to southern France by themselves.

The scenery for the play was constructed by classes in Community Drama III supervised by D. Palmer Young, instructor in public speaking and dramatics. The stage setting was designed by Mr. Young assisted by Miss Alma Schulmerich.



Scene from Dover Road

Included in the cast were Susan Hays as Eustasia, the attractive wife, who soon became annoying with baby talk and her mania for taking care of people; Jack Handford as Leonard, the husband, a dignified member of the House of Lords; Florence Schanz as Ann, a lonely and very romantic young girl disappointed in Leonard because of his lack of a sense of humor.

Wesley Coutts was Nicholas, a young man sorry because he had eloped with Eustasia, and Don Anderson, the philanthropic-minded Mr. Latimer. Clarence White as Dominic, the perfect English butler, kept the audience in laughter with his "cockney accent," and his "apt appearances." Mary Bennett played the part of the maid, and Marion Weatherford and Paul Dutcher were ex-pugilist servants. Robert Peacock managed the play.

"The Dover Road" was the first of two plays presented by the National Collegiate Players, followed by "Cock Robin."



Cast of Dover Road

COCK ROBIN

THE National Collegiate Players gave "Cock Robin" first student-directed long play ever produced on the campus, February 18 and 19 at the Majestic theater. The play was put on without help of dramatic coaches. Irvin Carver, senior in commerce, directed.

"Cock Robin" is a three-act murder drama written by Elmer Rice and Philip Barry. Special permission to produce the play was required as the play was not then written for amateur players.

The plot of the play centers around the mysterious killing of "Cock Robin," played by Denver Garner. The first part deals with the rehearsal of an amateur play from behind the scenes, while the second act is the evening of the performance. In the amateur play a duel is fought in which "Cock Robin" is killed. From this point on until the end all the clues are unwound to find who killed "Cock Robin." Each of the 12 interesting and



Cock Robin Characters

varied personages are accused until the guilty one is found. The play is individual and thrilling.

The unusual brilliance of the costumes of the players was one of the high points of interest. The cast was composed of many experienced campus actors. The stage manager was Frank Waggoner; business manager, Robert Peacock.

CAST

MARION WEATHERFORD
 CLARENCE WHITE
 JACK HANDFORD
 DENVER GARNER
 CARL JOHNSON
 HESTER DAVIS
 FLORENCE SCHANZ
 WILLARD ORMSBY
 ROBERT PEACOCK
 PAUL DUTCHER
 MARY BENNETT
 LORENE PORTER



Scene from "Cock Robin"

SKIDDING

"SKIDDING," a play in three acts by Aurania Rouveral, was given March 6 and 7 at the Majestic theater as the first major production of the Workshop Theater Players under their new name, which was formerly the "Community Drama Players." D. Palmer Young, instructor in public speaking and dramatics, directed the play.



Billie Cupper—Dave Griffiths

Judge Hardy; Zelma Parker, Mrs. Hardy; Billie Cupper, Marion Hardy; Dave Griffiths, Grandpa Hardy; Tom Cuning, Mr. Stubbins; Jane Mercer, Estelle; Anita Blazier, Myra; Irene Hazlett, Aunt Milly; Richard Stalker, Andy; Robert Mathews, Wayne Trenton III. Art Renner was business manager.

The Workshop Theater Players are students who are taking or have taken ad-

The performance on March 7 inaugurated an annual "Leap Year Night," which was received with much enthusiasm. It is expected that it will become a tradition for the Players to present a play once a year for which the women will take their turn buying tickets.

vanced courses in community drama.

Opportunity was given for new players to star in "Skidding." These people who appeared for the first time in a major production were Zelma Parker, Billie Cupper, Dave Griffiths, Tom Cuning, Jane Mercer, Anita Blazier, and Irene Hazlett. Included in the cast were Wesley Coutts,

One of the activities other than producing plays is that of giving plays over radio station KOAC. In all, 12 plays will be broadcast, one every Wednesday night during the spring term, continuing next fall. Active interest has been shown in these radio programs, in which the best plays available and plays suitable for community entertainment have been presented.

A large audience welcomed the first leap year play of the year.



Scene from "Skidding"

JUNIOR FOLLIES

“VERY effeminate” was the phrase used to describe the beautiful “women” in “Nada” the second annual all-men’s musical show, which was presented May 17 and 18 at the Majestic theater. This production, given under the direction of D. Palmer Young, instructor in public speaking and dramatics, was sponsored by the class of 1930 for the campus week-end program.

The excellent characterization, as well as the mystery, romance and humor of the play, made “Nada” as popular as was last year’s “Junior Follies,” assuring the future of an annual all-men’s presentation. Oriental magnificence was the keynote of the stage setting, the properties for which were furnished almost entirely by students.

Although “Nada” was written by students at the University of Illinois, the follies of 1930 is being written by two

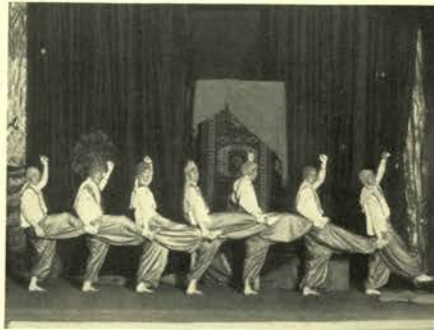

Follies Cast

Oregon State students, Romney Pearce and Wesley Courtts. The action of “Nada” centers around a harem where the Sultan lives happily with his wives until the advent of a reformer who cannot be contented if people are happy.

Choruses of dancing girls and sailors held the interest of the audience with their lively steps and tunes. The dance numbers were directed by Miss Helen Jamieson.

The cast included Frank Carr, Nada, the Sultan’s latest wife; John Peacock, Puny, the court jester; Wayne Griffin, Lieutenant Brown; Robert Black, Sally; Halbert Babbitt, Robert Mathews, Gustav Ciliax and Norman Richards, the Sultan’s other wives; William Hatfield, the Man of Mystery; Marrs Gist, Elmer; and Tom Bruce, Achmed. Chester Hubbard was chairman. Irvin Carver arranged the music.



Junior Follies

MUSIC



LOIS SOUTHAM
Editor

DEPARTMENT OF MUSIC

THE music department, under the direction of Professor Paul Petri, has continued its splendid work on the campus and has strengthened its position as a cultural influence to an even greater degree than before. Many students are taking advantage of the opportunity to gain proficiency in playing an instrument or in singing, and whenever they are ready for public appearance, they go forth as missionaries to carry on the good work.

The heads of the various departments are all musicians of wide practical experience and have a background that gives authority to the knowledge they bring to their pupils. The instruction is marked by a sincerity and devotion to the musical art such as one rarely finds in an institution of this kind, and Oregon State college may well consider itself fortunate to have such artists on its staff.

In spite of the great amount of teaching,



PAUL PETRI

the instructors retain their artistic ideals and are always ready to perform services not included in their regular work. Visitors to our campus are deeply impressed by the type of music instruction offered here.

The music staff includes Paul Petri, director of music, professor of singing, conductor of choruses; Lillian Jeffreys Petri, professor of piano, musical theory; Marguerite

MacManus, professor of stringed instruments, conductor of the orchestra; Byron D. Arnold, assistant professor of the organ, piano, history of music; Florence Bowden, assistant professor of violin and small strings; Cora Ausve, assistant instructor in piano; Harry L. Beard, professor of band instruments; Ervine Kleffman, assistant instructor in band instruments; and William Wright, assistant instructor in singing.

STAFF

PAUL PETRI, <i>Director</i>	BYRON D. ARNOLD	HARRY L. BEARD
LILLIAN JEFFREYS PETRI	FLORENCE BOWDEN	ERVINE KLEFFMAN
MARGUERITE MACMANUS	CORA AUSVE	WILLIAM WRIGHT



Music Staff

Petri, P.

Petri, L. J.

Arnold

MacManus

Beard

Ausve

MADRIGAL CLUB

OFFICERS

HELEN WOOD	<i>President</i>
ALICE NOSLER	<i>Vice-President</i>
GERALDINE RICHARDSON	<i>Secretary</i>
LEONE ELLIOTT	<i>Treasurer</i>
NADINE MILLHOLLEN	<i>Librarian</i>
ELEANOR JENKS	<i>Librarian</i>
IRIS GRAY	<i>Accompanist</i>

FIRST SOPRANO

KATHERINE CONKLE
DOROTHY FOSTER
JESSIE GIBBS
BELLE JACOBS
ELEANOR JENKS
ALICE NOSLER
GERALDINE RICHARDSON
CORINNE THOMPSON
HELEN WOOD
FLORA GARNER

SECOND SOPRANO

FRANCES BUTNER
MILDRED CUMMINS
BILLIE CUPPER
ALICE INGALLS
NADINE MILHOLLEN
DOROTHY RICE
ESTHER CHAMBERLIN
MARY CUPPER

FIRST ALTO

LUCILE COON
RUTH COFER
EUGENIA FISCHER
BETTY ISRAEL
MAXINE JENKS
MARIAN HAND
VERA HENSLEY
NAOMI MAYFIELD
IONE NELSON
HELEN RUSSELL
ELIZABETH SEDGWICK
DELPHA WOOD

SECOND ALTO

DOROTHY ANDERSON
RUTH BUCHNER
ELSIE CRAIL
THELMA DAVIS
IRENE LEACH
AUDREY SHIRLEY
ELNORA LINDSETH

THE past year was one of increased activity for the Madrigal club. Its members took a leading part in the "Chaminade Table," the major musical function of winter term, and also participated in the Euterpe concert.

With the Glee club they performed "The Seven Last Words of Christ" by

Dubois and Gounod's "Gallia" on Good Friday evening, April 18, assisted by a selected group of players from the college orchestra. Individual members and the group as a whole also entertained at college banquets and receptions. Concerts were given at various times during the year.



Madrigal Club

GLEE CLUB

OFFICERS

CHESTER A. BERGEY	<i>President</i>
JOSEPH RICHERT	<i>Vice-President</i>
DAVID F. STEEL	<i>Secretary-Treasurer</i>
VINCENT WOOD	<i>Librarian</i>
BURTON WOOD	<i>Librarian</i>

FIRST TENOR

LOREE ANDERSON
 WALLACE A. BECKENDORF
 RALPH G. CILIAK
 GORDON C. LAUGHLIN
 ROMNEY L. PEARCE
 JOHN L. PLATT
 LLOYD SWANSON

SECOND TENOR

LEON BATES
 ROSS BENSON
 CHESTER A. BERGEY
 JACK M. BYRNE
 DONALD KETCHAM
 JAMES KINCAID
 ALEXANDER PETELLIN
 JOSEPH RICHERT
 DAVID A. STALEY

FIRST BASS

CHESTER M. COLLINSWORTH
 TED D. GILBERT
 HERBERT H. MACK
 HAROLD R. MANSFIELD
 MAX S. TAGGART
 JOHN C. WIETING
 VINCENT WOOD
 BURTON WOOD
 DON HARRIS

SECOND BASS

EUGENE CUSICK
 ALTON EVEREST
 KNOWLTON HALL
 FRANCIS M. HORN
 BARTON McMATH
 JOE D. OSBORN
 ROBERT PRENTISS
 ARNOLD RODWELL
 DAVID F. STEEL

THE Oregon State Glee club, composed of 34 male singers, has completed another year of successful campus activity. Although it did not make its annual tour this year it made many appearances under the direction of Professor Paul Petri, all of which received favorable criticism. With the members of the Madrigal club it also

contributed to the musical program of the baccalaureate services in June and entertained at several convocations during the year.

The Glee club is well recognized among music circles of the state, and its ever-increasing popularity on the campus is a distinguishing factor in its success.



Glee Club

COLLEGE SYMPHONY ORCHESTRA

OFFICERS

MARGUERITE MACMANUS *Director*
 CHESTER WOODS *President*
 MILDRED KRAMER *Vice-President*
 FLORENCE SCOTT *Secretary-Treasurer*
 RAYMOND CARL *Manager-Librarian*
 WILLIAM TWEEDIE *Assistant Manager*

VIOLINS

HOWARD HALBERT,
Concertmaster
 FAITH LINDROS,
Assistant Concertmaster
 CASSIUS BEARDSLEY,
Principal
 ELIZABETH STOVER
Principal

EDWARD AASTED
 AMY ALDRICH
 ESTHER ANDERSON
 MIRIAM BARKER
 CASSIUS BEARDSLEY
 ENID BOSWORTH
 IVAN BRANTON

LUCILE COON
 MARGARET DALE
 MRS. H. HOWELL
 ALFRED JACQUOT
 KAMILLA KLEKAR
 MILDRED KRAMER
 VIVIAN LORA

CLARA MANN
 KENNETH MAYER
 RUTH METZLER
 NORTON PECK
 ARTHUR PORTER
 VIRGINIA SCHNEIDER
 FLORENCE SCOTT

DOROTHY SMITH
 ELIZABETH STOVER
 GLENN TAYLOR
 BETTY TURNER
 CHESTER WOODS
 WILLIAM TWEEDIE
 WILLIAM GRAFTON

VIOLAS

LUCELIA BATES,
Principal
 ELLEN DIXON
 BLANCHE HURLBURT
 MRS. DORIS JUTTNER
 FRANK MERRILL
 ROSS BENSON
 KARL CONNER

VIOLONCELLOS

ROSEMARY DWYER,
Principal
 LEON POLLOCK
 A. L. PECK
 HELEN WHITELAW
 ERMINA PEWATHERER

BASSES

H. K. LAPE,
Principal
 CHARLES WILLEY
 L. T. CHELLIS
 EUNICE STEELE

PICCOLO

DONALD STAHL

FLUTE

L. F. WOOSTER
 ELLEN LUNN
 GLYNN WHIPPO
 DONALD STAHL
 VICTOR BRYANT

CLARINETS

KAREL SHULTIS
 ROBERT SMITH
 CHARLES HOFFMAN
 GEORGE FULLER

TRUMPETS

LEO RIERSTAD
 HAROLD WEBER
 RODNEY SHULTIS
 ELEANOR JENKS

TROMBONES

BRUCE BEARDSLEY
 MAURICE BULLARD
 MILDRED SLOPER

PERCUSSION

GEORGE HARTLEY
 MARK BRIGGS

OBOES

LEWIS WALLIN
 RAYMOND CARL

BASSOONS

LESLIE ISTD
 DAVID WASHBURN

HORNS

LYNN STEWART
 JOHN ROWLAND
 HAROLD PUGSLEY

TUBA

JACK BERRY

TYMPANI

FRANK NILES

ORGAN

NORBERT PEAVY

THE Oregon State Symphony orchestra contributes materially to the cultural life of the campus. It has given a very interesting series of Sunday concerts with featured soloists this year. These

concerts have been broadcast and have won the approval of the radio audiences. Mrs. Marguerite MacManus, director, chooses programs which are both educational and tuneful.



O. S. C. Orchestra



FORENSICS



LOIS SOUTHAM
Editor

VARSITY DEBATE

CONSISTENT advances in forensics at Oregon State are largely due to Professor C. B. Mitchell, professor of public speaking, who is completing his tenth year as head coach. Since 1920 the college squads have won 96 debates for an average of .732, as well as one national, a coast, and nine state contests in oratory and extempore speaking. In carrying out two successful transcontinental tours and a broad coast program, State teams have traveled more than 71,000 miles in 10 years.

Schedules and finances this year were in charge of the general forensic manager, Gordon Winks. Other managers were Mary Gregg, women's debate; Rex Robinson, publicity; Hazel Packer, Harvey Pease and Harold Lidell, assistant managers; and Harlan Atterbury, freshman manager. Harvey Pease and Earl Whepley had charge of intramural debate.

The high point of the debating season



C. B. MITCHELL

came with the men's victories over Oregon by two unanimous decisions. Cullen Rist and Gordon Winks took the affirmative of "Resolved, that world peace demands the demobilization of all armed forces except those necessary for police protection" at Corvallis, while LeRoy Swanson and Herbert Ewing won on the negative at Eugene. Since 1917, Oregon State has won 12 contests to Oregon's 4 in

men's debate, at the same time winning every one of the women's contests held.

Ewing and Rist closed the season with an audience debate on demobilization with the Harvard Chinese Debating council team composed of a former captain of the Harvard debating squad, and the champion intercollegiate orator of China.

Other demobilization debates were victories over Idaho and Northwest Nazarene college, and no-decision meets with Utah and Linfield. The four-man team which defeated U. of O. appears below.

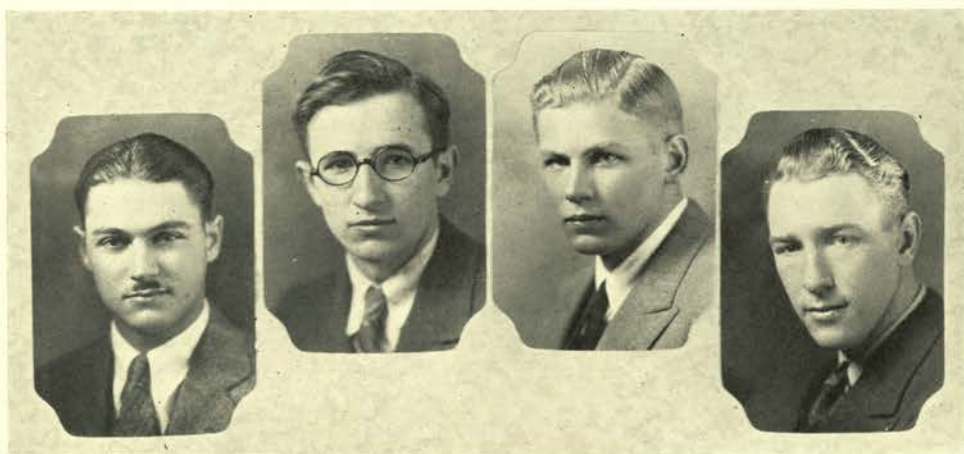

Oregon Debaters

Rist

Winks

Swanson

Ewing

VARSITY DEBATE

W. A. DAHLBERG, who coached the debate team on the international tour in 1928, had charge of men's debate this year for the third time. Before coming to Oregon State he debated for the University of Michigan.



W. A. DAHLBERG

On the first visit of the University of Hawaii debaters to the Pacific Coast, more than 600 people heard Clark Durham and Rex Robinson lose a close decision to the island speakers on "Resolved, that the English indictment of American education is justified." Durham, Robinson, Elmer Larson and James Blake won two from Linfield, and lost the dual with the University of Washington.

In later contests on the same subject Dennis Patch and Robinson won from Washington State college; Harvey Pease and Howard Ireland lost to Whitman; and Harold Lidell, Nathan Weinstein, Pease and Ireland had a no-decision meet with Linfield.

Barnard Joy, Robinson, Rist and Blake met Willamette in two no-decision extempore debates on the general subject of "Culture," while Pease and Winks lost an audience decision to Pacific university on the abolition of intercollegiate athletics. Joy's graduation in December weakened team prospects for the regular season. Rist, Swanson, Blake and Larson will also be lost to next year's squad because

of graduation.

Every member of the men's squad debated, although this was the first year in varsity competition for nine of the speakers. The Oregon debate, for example, was the first conference contest for Swanson, the second for Ewing and Winks, and the third for Rist; the victory over Washington State was the first debate in which Patch had ever taken part and Durham and Robinson were in their first letter debate when they lost to the University of Hawaii.



Varsity Debate Squad

WOMEN'S DEBATE

ALTHOUGH only three members of this year's women's team had debated before, the co-eds won two, lost two, and had seventeen no-decision meets. In the three years that he debated for Oregon State, P. X. Knoll won every contest he took part in, and he has given the same energy and spirit in his forensic coaching.



P. X. KNOLL

Edith Joseph and Siri Ann Enegren won from Washington State, lost to Whitman and met Idaho and Pacific in no-decision meets on the trip to Moscow. Mary Gregg and Florence Scott won from Whitman at Corvallis; and Dorothy Anderson and Eloise Bilyeu lost a two to one decision to College of Puget Sound. The latter debate concerned the disarmament question, while the others were on the diversion of women from the home to industry.

Mary Gregg and Mary Bennett won the right to the southern trip and debated Mills college and the University of Cali-

fornia, no decision. Other contests were the dual with University of Washington for Edith Joseph, Mary Gregg, Fern Edwards and Betty Spurlin; Marguerite Welch and Siri Ann Enegren against Utah and Oregon Normal; Edna Vance, Siri Ann Enegren, Agnes Catt and Florence Scott in the dual with Willamette, and Hazel Packer and Lavelle Shirley against the University of California here. Nina Tay-

lor, Siri Ann Enegren, Grace Rose and Emily Webster debated Linfield; and Margaret Fisher, Misses Enegren, Rose and Scott spoke against Oregon Normal.

Siri Ann Enegren did the most debating with nine contests, while Edith Joseph and Mary Gregg each took part in six. Even though Miss Enegren, Lavelle Shirley and Agnes Catt will be graduated, 11 award winners will be back for next year's squad. Fourteen varsity sweaters were given this year. All women debaters with one year of conference debate are eligible.



Women's Debate Team

FRESHMEN DEBATE

SINCE A. E. O'Konski took charge of oratory and freshmen debate his orators have won three firsts and one second in the four state contests to date, as well as a second and a fourth in the coast contests. His work with the freshmen debaters has been quite as exceptional.

More than 100 freshmen competed for places on the rook debate team this year, setting what is believed to be a national collegiate record for interest. The team won five and lost three debates with three other contests non-decision. With the exception of the Linfield dual debate, in which the rooks won at McMinnville and lost at Corvallis, all of their opponents were varsity teams. The rooks met three teams from outside the state, winning from one, losing to another and making an excellent showing in the third, a non-decision contest.

The question used in all freshman debates was "Resolved, that all nations



A. E. O'KONSKI

should adopt a plan of complete disarmament, excepting for such forces as are needed for police protection." The affirmative speakers won from Spokane university and Pacific college, losing to Oregon Normal and Linfield. The negative debaters won from Southern Oregon Normal, Oregon Normal and Linfield, dropping a contest to the strong Wheaton college team from Illinois. Non-decision

meets were held with Albany college on both sides of the question and with the Weber college varsity squad from Ogden, Utah.

Some excellent material for next year's varsity squad was developed that will keep the veterans working to hold their places. O'Konski's freshmen squad, more than 100 aspirants strong, was finally limited to 34 men.

Merritt Nash won the Holgate prize of \$25 as the outstanding freshman debater of the season.



Freshmen Debate Squad

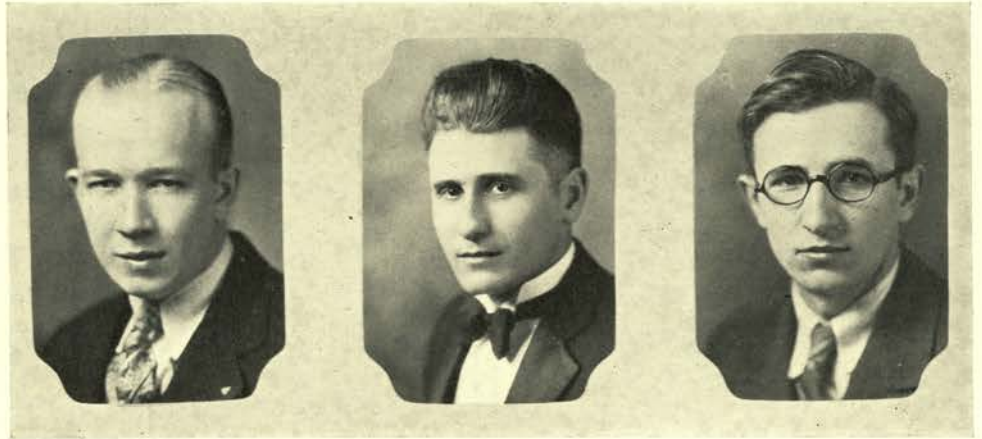

Extempore Speakers

Smith

Wells

Winks

EXTEMPORE SPEAKING

THIS year Dr. E. W. Wells, extempore speaking coach, was president of the Pacific Forensic league, which includes nearly all major coast colleges. Speaking on "Chicago's Financial Crises," Gordon Winks took third in the coast extempore speaking contest.

Elmer Buckhorn and Winks met U.S.C., College of the Pacific, Fresno State college and the California Institute of Technology in extempore debates. They defeated Southwestern university, but lost to U. C. L. A.

Loren Smith won third place in the state

extempore speaking contest. George Hartley, Ernest Woods, Howard Davis and Loren Smith debated with Linfield college. Much interest is expected in contests next year.

LIONS CLUB CONTEST

EACH term the Corvallis Lions club sponsors an extempore speaking contest in which winners from each elementary speech class participate. Howard Ireland won last spring term, Karel Shultis, fall term and Hugh Sherwood, winter term.

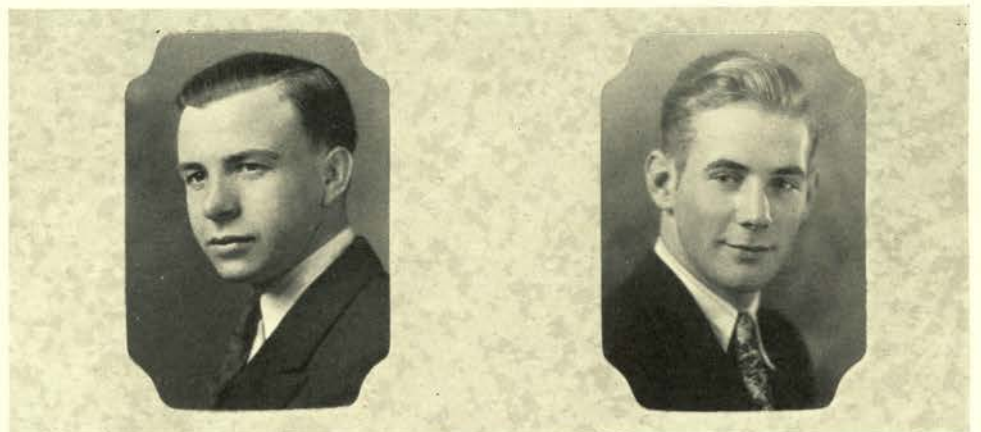

Lions Club
Contest Winners

Ireland

Shultis

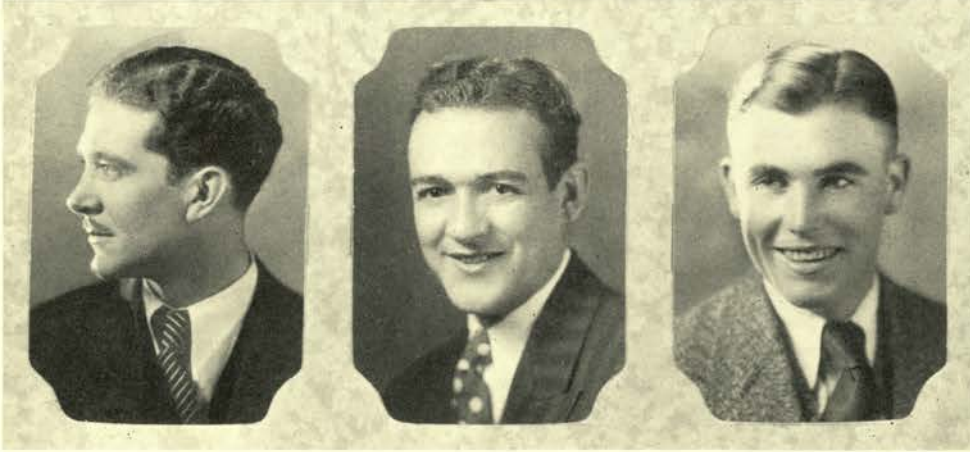

Garner

Buckhorn

Nash

Orators

ORATORY

IN 1929 Denver Garner won first place in the State Peace contest and second in the State Old Line contest, and in April he participated in the National Constitutional contest. He won the annual Holgate prize of \$50 as the best all-college orator.

Elmer Buckhorn won the state championship this year in the Old Line meet. Oregon State has taken three firsts and one second in this contest in the past four years. Buckhorn also spoke in the Coast Oratorical contest on "Wolves of Industry," exposing the dangers of false propa-

ganda spread in our schools by business interests. Merritt Nash was the college orator in the State Peace contest April 11. Donald Ford won the 1929 Reichart prize.

INTRAMURAL DEBATE

LEROY Swanson and William Perrin, Alphee club, won from Ralph Bailey and Ernest Woods, Weatherford, in the finals in the intramural debate series. The previous record for numbers entered was doubled. Sixty teams discussed compulsory military training in colleges.

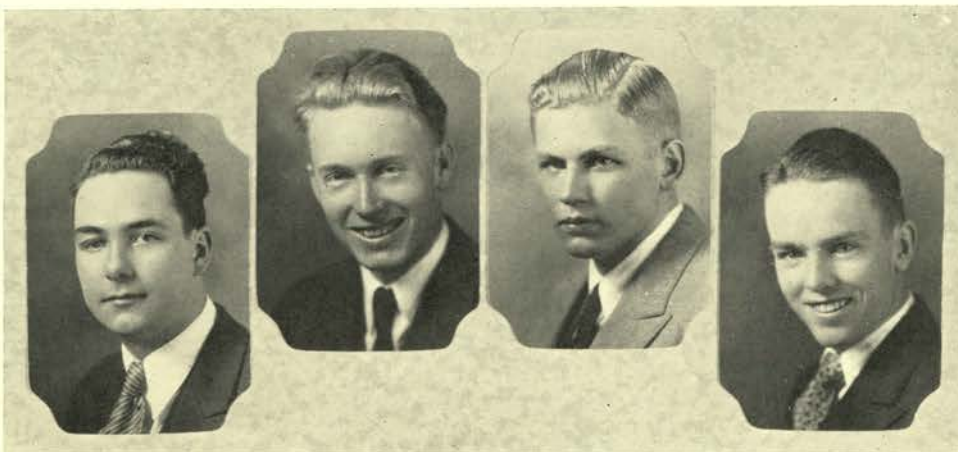

Bailey

Perrin

Swanson

Woods

Intramural Debate Finalists



MILITARY



ELDON BAKER
Editor



Commissioned
Officers' Staff

MILITARY DEPARTMENT

BELIEVING that military training develops the student in leadership, character and personality as well as furnishing the country with trained officers of a high type in case of a national emergency, the R. O. T. C. unit at Oregon State college has been developed until it is considered one of the most efficient of its kind in the United States. Military training has become increasingly popular among students, and this year more applications were made for advanced training than ever before.

The relations of the military department with the rest of the college have

been most cordial. The armory has been used by students for various events when such a building was needed. During bad weather football practice would frequently have to cease if it were not for the armory which provides a large covered area. Each spring the department sponsors a horse show which has come to be recognized as one of the outstanding events of that term.

Officers of the units are men who have received training in the leading military schools of the country and who have also had practical experience which is reflected in their skill in training students in the principles of military science.



Armory



Infantry Officers

INFANTRY UNIT

THE oldest as well as the largest unit in the R. O. T. C. is the infantry, having been established on the campus for more than half a century and boasting an enrollment of more than 600 men.

Instruction is divided into basic and advanced courses. Freshmen and sophomores are taught essential principles of combat and related subjects. In advanced courses juniors and seniors are taught the finer points of combat and the development of leadership by taking charge of the units during drill periods.

In addition to the purely military subjects, the course aims to inculcate in all

members the habits of cheerful obedience, courtesy, esprit de corps, and physical development that tends towards good citizenship and usefulness in any occupation.

During June and July juniors attend summer camp at the Vancouver barracks for six weeks of field training. In addition to the usual field exercises, target practice, and other military work, the cadets are conducted through the garrison quarters.

Practical and theoretical instruction in infantry drill, machine gun and rifle marksmanship, hygiene, map reading, sketching, scouting, and patrolling, are given.

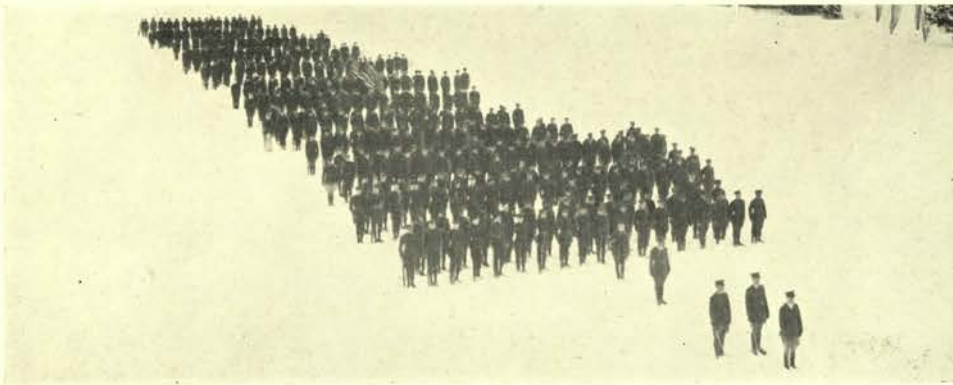

Infantry Battalion



Field Artillery
Officers

FIELD ARTILLERY

THE training in the field artillery unit is diversified in the extreme. The freshman instruction covers all basic military training and subjects pertaining to battery equipment, as well as the duties of cannoneers in general. The sophomores are concerned with subjects of battery transport and instruction with the control instruments.

Advanced students, consisting of juniors and seniors, for the first year prepare themselves for the problems of gunnery encountered during summer camp. Throughout all four years horsemanship is given special attention, this being the most attractive feature of the unit.

Field artillery was organized as a battalion of three light batteries in 1919. Nine years later the unit was increased to a full regiment except for headquarters and service batteries.

The equipment of the unit is complete with large and small guns, pistols, carriages, horses and other equipment needed for the successful training of cadets. Stanford university and the University of Utah are the only other western colleges having artillery units. Equipment includes French 75's which are drawn by horses and other artillery up to the heavy 155 mm. rifle which is drawn by a caterpillar tractor.



Artillery in Action



Engineers

ENGINEER UNIT

ALTHOUGH the engineering unit is the smallest on the campus it is by no means the least attractive. In fact, students having the necessary requisites for the course find it especially desirable.

The equipment of the unit includes pontoon bridges, wire entanglements, explosives and demolitions, surveying and drafting instruments, cadets being given careful and individual instruction in the use of each. The bridges are used in practical problems on Mary's river for both basic and advanced students in the spring term.

The basic students are taught infantry combat principles with many engineering

features added. In the advanced courses the more technical problems are brought out as well as practical work in commanding the companies.

Each cadet of advanced rank is required to spend six weeks in summer camp. Here the many things learned in classroom instruction are put into actual practice, and the future reserve officers receive further training in leadership and command. Because of the technical work only students registered in engineering or forestry are accepted for training. The unit is an important branch of the army in modern warfare.

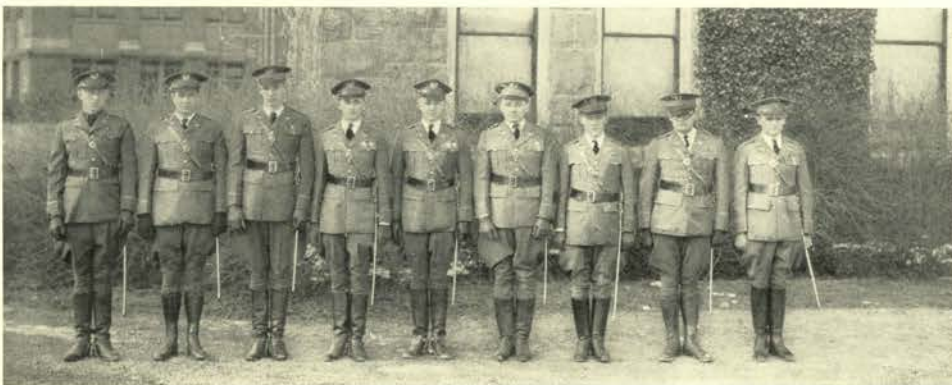

Engineer Officers



Rifle Team High Scorers

Anderson

Malmsten

Wallace

RIFLE MATCHES

BY winning the Ninth Army Corps area rifle match for the seventh consecutive time, Oregon State's rifle team of the R. O. T. C. has set a record that no other institution in the far west or on the Pacific coast has been able to touch. Much of the success of the team is largely due to Coach Captain H. Lester Barrett, assisted by Sergeant B. L. Dunham.

In 1925 a trophy cup was offered by William Randolph Hearst, newspaper man of national fame, for a first place winner. Oregon State's first team placed second in the run, with the second team placing third in the first place runner-ups. Silver

and bronze medals were awarded to the first and second teams, respectively, in addition to silver and bronze plaques for the college. Men having the most accurate scores at the end of the year were awarded sweaters.

The teams for the William Randolph Hearst trophy were as follows: First team: P. Gordon, G. Gordon, Swingle, Burelbach and Raymond. Second team: George, Brown, Ramsey and Tigard.

Carl Anderson was high scorer on the winning Oregon State team in the Ninth Army Corps area rifle match, with Leroy Malmsten and Rudolf Wallace close up.

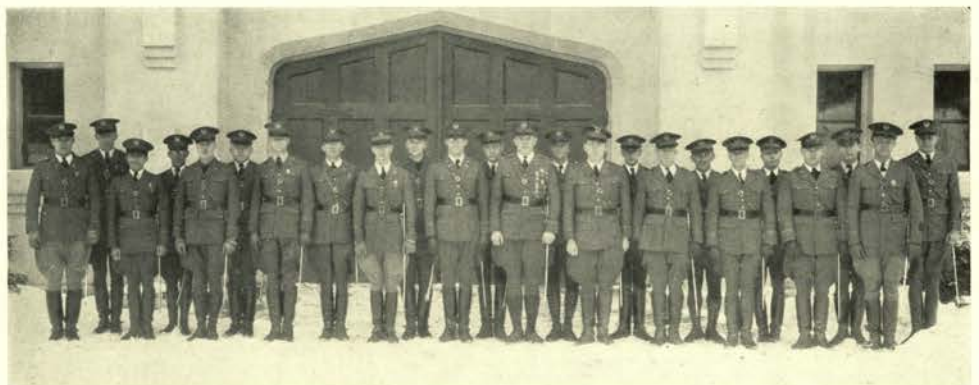

Varsity Rifle Team



Varsity Polo Team

POLO

POLO at Oregon State, after much precise care and nurturing, has rapidly grown from a minor to a major military sport at this college. Much of this credit is due to the clever and skilful players that have been so recently discovered and to the scrupulous manner in which they have been taught.

The opening of the 1928-29 polo season brought out 75 candidates for the team with but one letterman, Fred Sugnet, returning. This exceptional number necessitated an early weeding out of possible material in order to facilitate coaching.

The Stanford university team was beaten

by the O. S. C. squad twice, 7-2 and 4-3 in what were probably the most decisive victories on the coast. Oregon State won 9 of the 11 games played during the season making an .818 percentage. They played teams from Vancouver Barracks, Forest Hills and the Portland Freebooters.

Men and horses profited by steady practice and refining last fall in preparation for the coming season. Stick and ball work was taken up toward the close of the term supplemented with chalk talks on team play and tactics. Lieut. M. L. Stockton, coach, drilled his squad in the armory when weather prohibited outside practice.

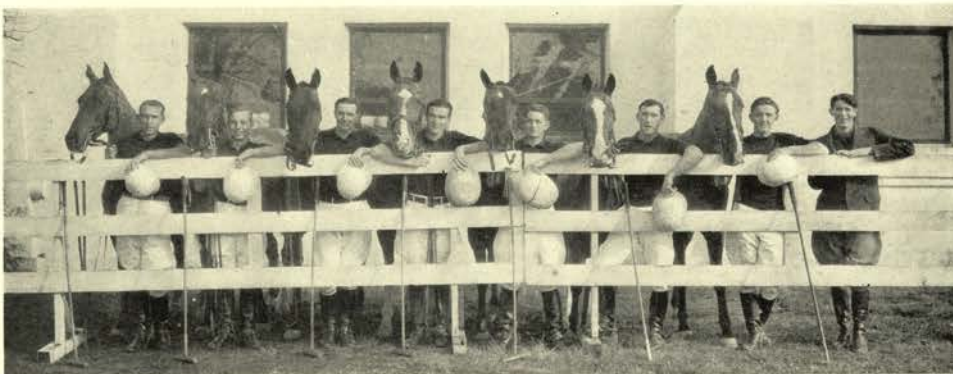

Polo Squad



O. S. C. Cadet Band

CADET BAND

PEP, enthusiasm and vigor is kept continuously at high pitch at Oregon State with the assistance of the R. O. T. C. band unit under the direction of Captain Harry Lynden Beard.

Plans are being laid in cooperation with Coach Paul J. Schissler for the band to accompany the football team on the trip east to play West Virginia next year. The band plays at inter-collegiate contests held here and at near-by places and makes annual tours throughout the state and into adjoining states during the spring vacation.

New blue and orange uniforms received

just before the spring tour this year add much to the snappy appearance of the band and fulfills a desire long felt by band members.

Each year members are presented with band letters, sweaters being awarded during junior and senior years. Exceptional ability in band work, combined with personality, scholastic requirements and attributes of character and leadership, offers membership in Kappa Kappa Psi, national honorary band fraternity. All students passing satisfactory entrance requirements are automatically enrolled in the R. O. T. C. band and are given military credit.



Non-commissioned
Officers

BOOK IX

PICTORIAL OREGON STATE

DANCES

HUMOR AND ADVERTISING

Oregon State,
with its remarkable
growth thus far, has a yet greater
development ahead of it. Dr. S. P.
Capen, President of the University
of Buffalo, said recently: "Another
thing that has happened is the rise
of technical education in impor-
tance and dignity. . . Engineering,
agriculture, forestry, commerce,
home economics, education, the
great health services—these hold
the front of the stage. . . . Indeed,
the distinctive contributions of
America to higher education, the
contributions that are recognized
throughout the world, have been
made in this once despised field of
technical education. . . . Education
. . . based on the application of
science has just begun its upward
movement."

*The College of today
reflects the achievements
of yesterday and projects
the hopes of tomorrow*

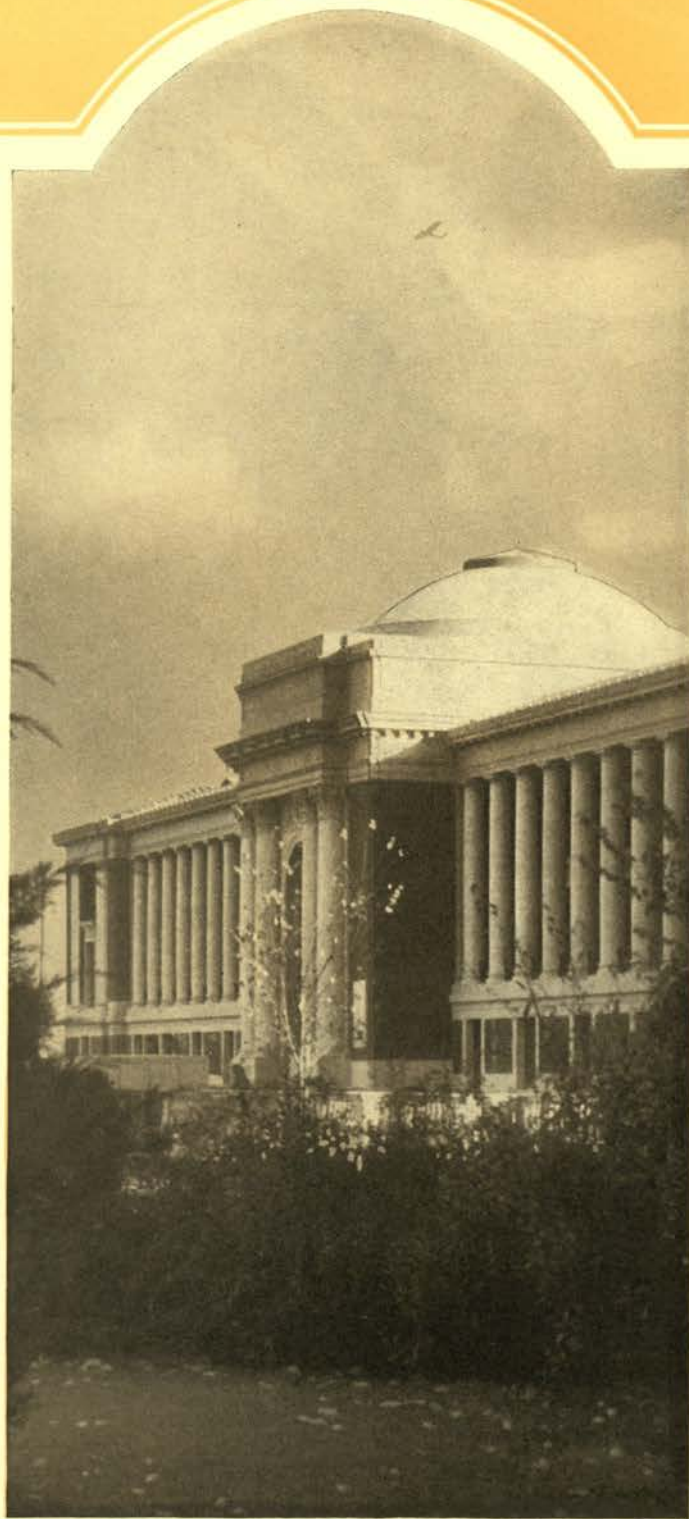



Animated replicas—glory for a moment

Guess who'll win



Not only the sun shines in the spring



Come and get it—dinner's served



After all...it's pull...that counts

To cherish the dead—and honor the living

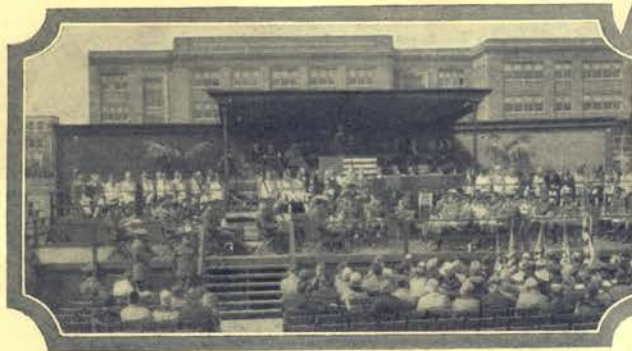



President Kerr's residence



Meiji, pitcher—how he did pitch



Rushee coming down to meet the boys—high school track and field meet



(Tape) worms high school coaches thrive upon



Rosalind: "Oh catch me!"

It is reported a young lady called this man



Goodbye forever—Mapes hits a homer



Three co-ed politicians

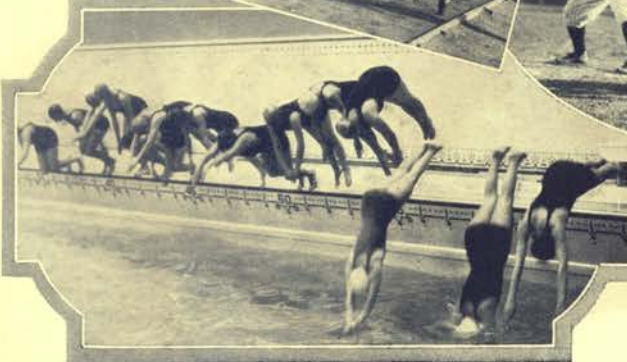

Our photo of the men's class was censored





Adv.—Fancy pajamas for sale



Homecoming signs



The biggest ever



Waiting for a street car

Up today—down tonight

Our yell leader in silhouette

Hard work at \$5 a day



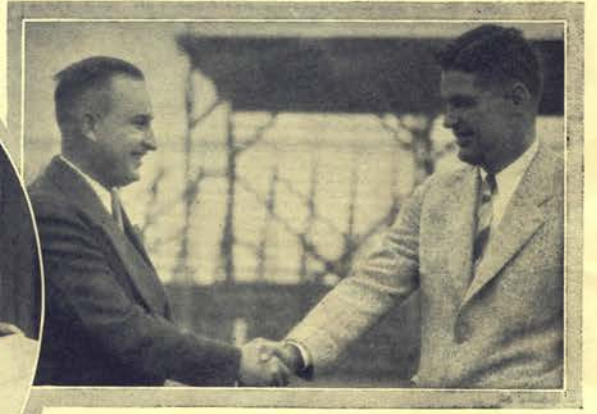

Calland-Schissler before game

Ken Ackley—earliest "boird" comes home to roost



Idaho card stunt



Gridsters salute during anthem



Just before the battle—mother

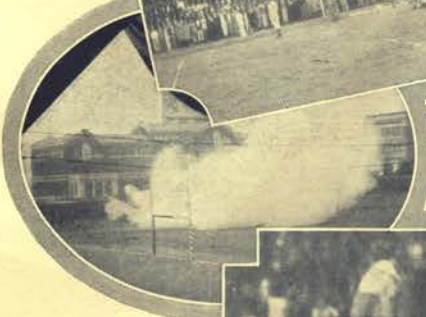

Essman scores



Beats home grub at that

Just before Orange score

"Sure! This paint's for our roof"





More waffles—more dancing. Annual waffle breakfast

*11th year...11th month...11th day...
11th hour...11-minute Armistice holiday*



"That's the way the foresters dine" at annual banquet



*Why California collegians
come to Oregon*

Midnite song birds

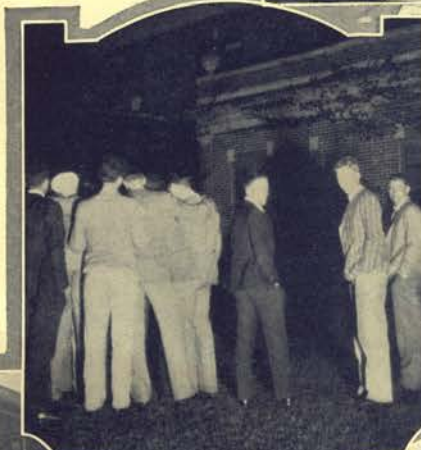

Winter of the Big Blue Snow

*MacTavish drops a penny
out of the dorm window*





Coming down

Going up

Joke's on us—it wasn't a stork



Tut! Tut! Reach for a Lucky



—More fun—more eyes poked out



Bouncing for dear ol' Calford

Action a la Beavers

The five cross-country lettermen





Buerke snags Cougar



Christy leads them

Top of armory

One gang the Carnegie report overlooked



Crew—a man's sport

Senior canes

The Irishman makes good

Alumni dance

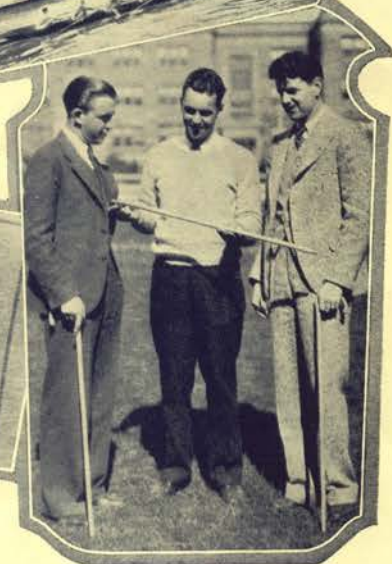
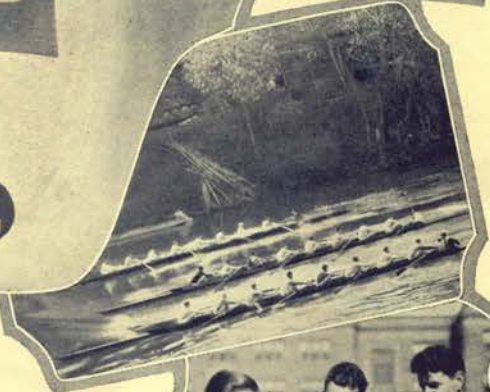



*Co-ed hockeyists talk it over
Snowy weather*



That's where our money goes



Today's zoology lesson—from the band

Varsity near Arlington returning from Detroit

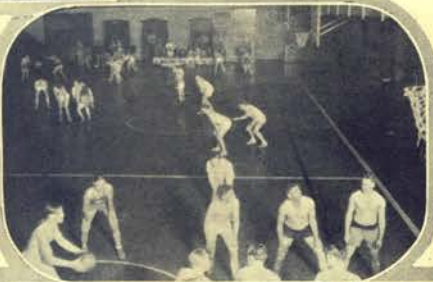

Intramural quintets battle for honors

*Going up
Cross-country run*



DANCES



MARION ELLIOTT
Editor

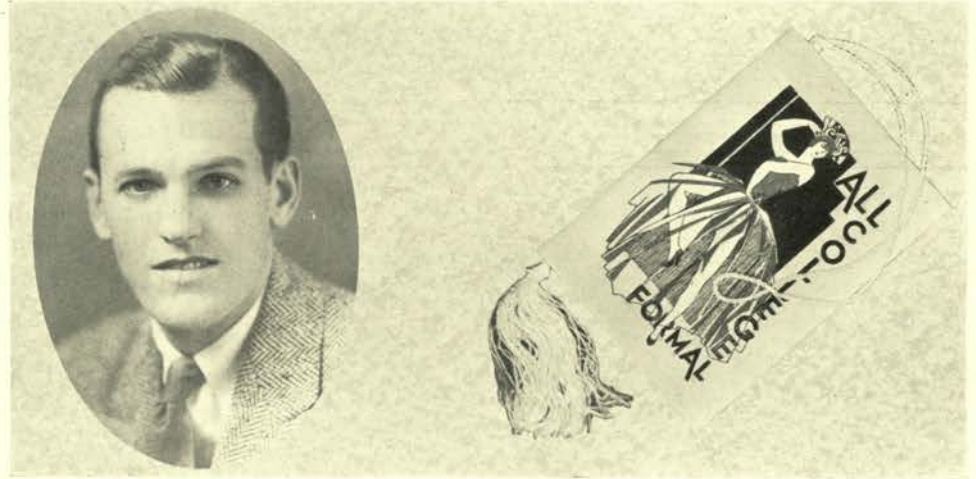

CHESTER BERGEY
General Chairman

ALL-COLLEGE FORMAL

THE first Memorial Union all-school formal, held November 23 in the Memorial Union ball room, was tried as an experiment but proved not only to be one of the biggest social events of the year, but also completely dedicated and proved the Memorial Union building as the social center of the campus.

A group of diligent students under the leadership of Chester Bergey, general chairman, worked faithfully so that the first M. U. formal might be a success and become a traditional annual affair.

Futuristic wall placards, hidden lights playing on the dancers, revolving globes decked with gleaming mirrors, balloons, and serpentine decorated the room.

Romney Pearce and his orchestra furnished special music selected from the latest Broadway shows and revues.

Members of the committee were Chester Bergey, general chairman; Beulah Porter, Kermit Johnson, Virgil Dunkin, Tom Bailey, Ethel Alice Grady, John Reiff and Wayne Griffin.



Committee Members

Dunkin

Grady

Bailey
Griffin

Bergey
Johnson

Porter

Reiff

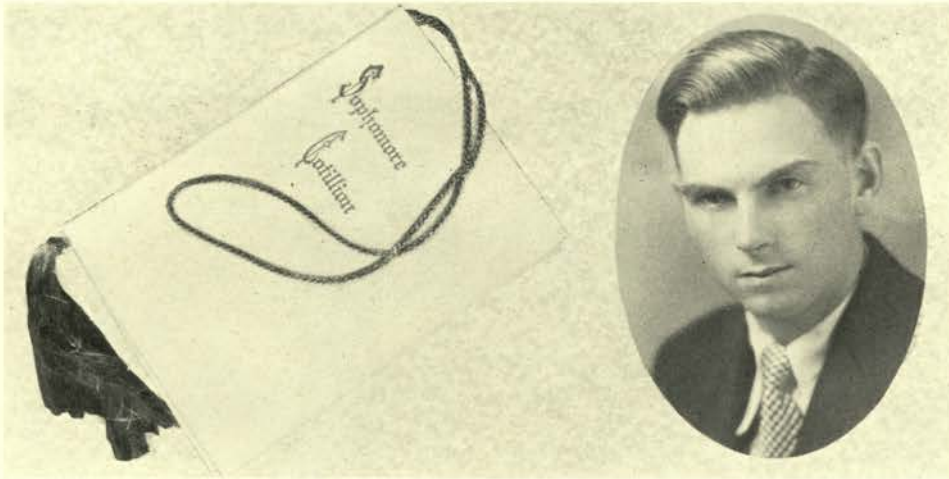

AMBY FREDERICK
General Chairman

SOPHOMORE COTILLION

AUROREA Borealis at Oregon State! Its many colored lights flashed and gleamed on students at the annual Sophomore Cotillion, February 1 in the Memorial Union building. The grand march formed in the lounge and passed in review for the patrons and patronesses. All was a great success due to the diligent work of Amby Frederick, general chairman.

To portray the glamour of an Alaskan night the walls were hung in black cloth. Stars and a moon shone against the inky background of night. Igloos made of snow

with icicles glistening from them were painted at intervals along the wall. Mountains of snow loomed majestically white here and yon. At the farther end of the hall Romney Pearce's orchestra played beneath snow-laden trees.

The committees were Amby Frederick, general chairman; Jack Reading, decorations; Hubert Cook, publicity; Donovan Kuhl, programs; Howard Jones, music; Betty Walters, invitations; Lloyd Baker, floor; and Carrie Boltinghouse, refreshments.

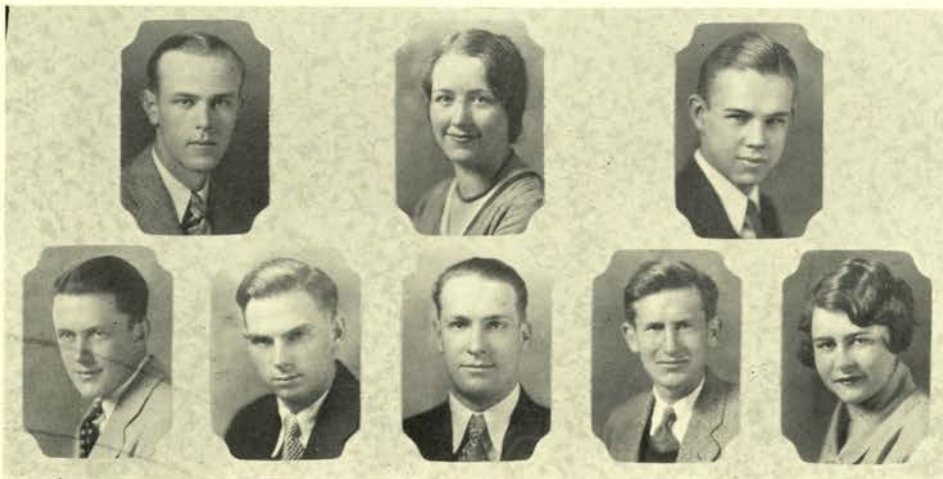

Committee Members

Frederick Baker Jones Boltinghouse
Kuhl Reading Cook Walters

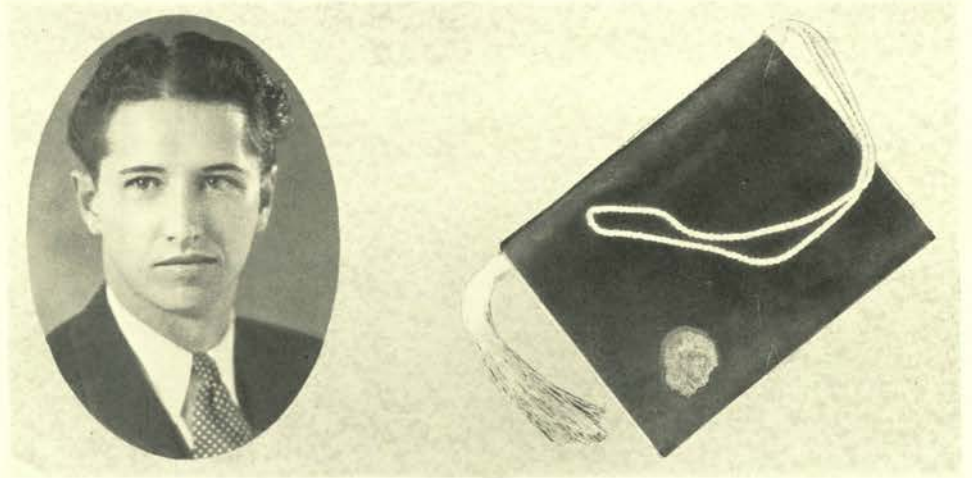

MARTIN REDDING
General Chairman

JUNIOR PROM

O. S. C. was able to have a delightful circus, March 1, due to the efforts of Martin Redding, general chairman, and his assisting committeemen.

Clowns dashed down the corridor and into the cage of iron bars where lions, and even wild cats were held captives. These clowns, dressed in bright red and yellow, soothed the cries of the howling beasts with their syncopated music, led by Bud Carver.

The circus idea was carried out by the picturesque clowns and animals character-

ized on brightly striped coverings on the wall. Three clowns from Portland gave a tumbling act for the feature of the evening. Bright lights covered with gaudy irregular-shaped shades afforded sparkle to the many brightly colored evening clothes of those present.

The committees were Sinclair Hammond, publicity; Bob Mathews, decorations; Harvey Lounsbury, programs; Grant Rinehart, feature; Hester Davis, invitations; George Knutsen, music; Betty Robley, refreshments; Bob Jarmon, floor.

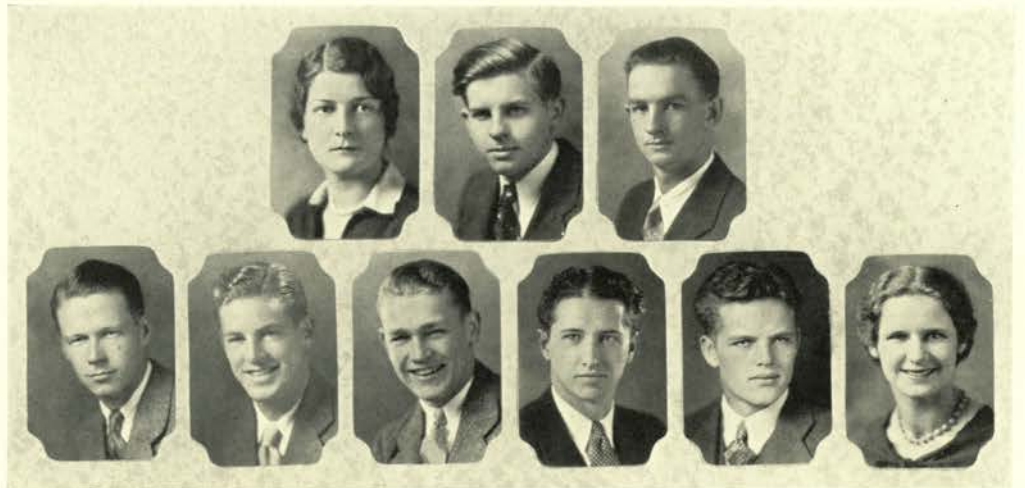

Committee Chairmen

Knutsen

Lounsbury

Davis

Mathews

Hammond

Redding

Jarmon

Rinehart

Robley

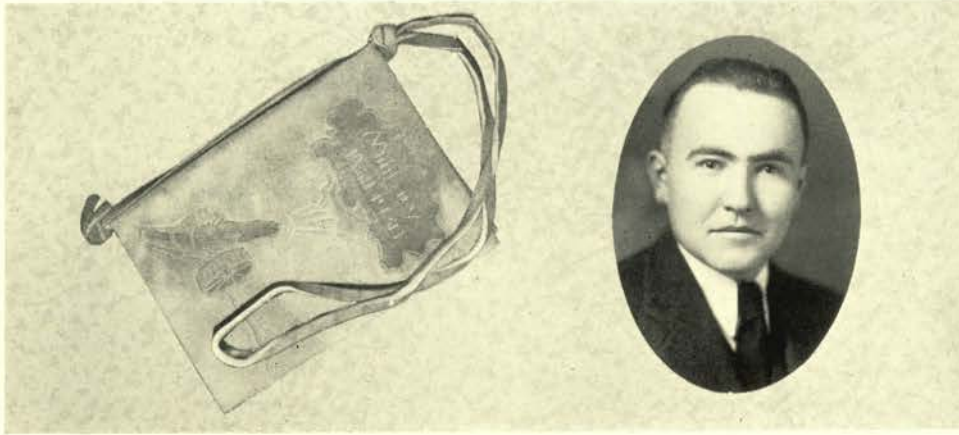

ROBERT BARKER
General Chairman

MILITARY BALL

NATIONAL flags and instruments of warfare were evident at the annual Military Ball sponsored by the R. O. T. C. in the Memorial Union ballroom April 5. Modern army weapons were displayed, and refreshments served from a typical army tent by uniformed doughboys. Battle scenes painted on a black background and multi-colored floodlights were other decorations.

Saxophone solos and the grand march were features of the evening. Bub Carver and his Campus Chords furnished the

music for the occasion.

Among the guests of honor were Governor and Mrs. A. W. Norblad, Dr. and Mrs. W. J. Kerr, Major-General and Mrs. U. G. MacAlexander, Major-General and Mrs. G. S. White.

Committee heads in charge were Bob Barker, general chairman; Bob Taylor, decorations; Frances Adams, floor; Carl Zorn, orchestra; Rudolph Wallace, programs; Wilfrid Johnson, guests and invitations; and Lieutenant George W. Marvin, finances.



Committee Heads

McClung

Parker

Adams

Taylor

Johnson

Wallace

Zorn



ERSKINE SANDYS
General Chairman

SENIOR BALL

WITH the spring idea predominant, and flowers and bright colors on all sides, the Senior Ball held in the Memorial Union Ball room, Saturday, May 3, was conceded by all present to be one of the big successes of the social season.

Against a general background of yellow and black were mounted spring flowers of every hue and description. Each window was decorated by a large flower box bedecked with flowers of all kinds. A flower box filled with multi-colored flowers completely circled each pillar in the

ballroom. Romney Pearce's eight-piece orchestra supplied the music for the occasion.

The committees in charge were: General chairman, Erskine Sandys; assistant chairmen, June Hudson and Ralph Jones; decorations, Tom Bailey; programs, Kenneth MacLean; publicity, Bill Johnson; music, Harry Peltz; floor, Elmer Sullivan; guests, Elayne Searing; refreshments, Irene Hazlett and Bill Swift.

Patrons and patronesses were Mr. and Mrs. H. R. Sinnard, Mr. and Mrs. Frank W. Parr and Mr. and Mrs. C. C. Byrne.



Committee Chairmen

Johnson Sandys Peltz Jones Sullivan Hudson Hazlett Bailey Searing MacLean Swift



Byrne

Rook Dance

Mason

Chairmen

ROOK DANCE

AT the first "Rook" dance of the year, held Friday, November 22, 1929, in the Memorial Union ballroom, the rooks had a chance to get acquainted for the first time. The ballroom was brilliantly decorated with balloons and tapestries. Romney Pearce and his Collegians furnished the music for the occasion.

Committee heads in charge were Beatrice Moeller, vice-president of the class; Jack Byrne, general chairman; Burton Wood, assistant general chairman; Wanda Reeves, refreshments; Lucille Hill, guests; Lester Littlejohn, music; Beatrice Sartain, floor; Toby Thompson, decorations; Samuel Maizels, publicity.

ROOK FUSS

AT the first "Fussing" dance of the year, the rooks frolicked in the Memorial Union ballroom, March 28.

The hall was decorated with pussy-willows and palms, which were arranged around the orchestra platform and lounges. A large Orange "O" with numerals "33" in the center hung at one end of the room.

Committees were: Chairman, Jack Mason; assistant chairman, Sally Roberts; floor, Tom Kean; refreshments, Betty Dillon; guests, Estora Ricks; music, Clair Cox; and publicity, Waldo Perry.



Maizels Cox Perry Dillon Reeves Hill Ricks Kean Sartain Littlejohn Wood

Committee Chairmen

INFORMAL DANCES

Greater O. S. C. Dance

This dance, sponsored by the Greater O. S. C. committee, was held in Christian- sen's hall, Portland, September 20. The purpose of this dance was to gain the acquaintance of high school students and to interest them in college attendance. Elayne Searing was in charge.

Rally Dance

September 24, a rally dance was given at the Multnomah hotel, Portland, to show Beaver spirit and to cheer the team, which was to play the University of Washington Thanksgiving day. Harold Spencer was in charge from Oregon State.

Homecoming Dance

Returning alumni were entertained at a dance October 26 in the Memorial Union ballroom. Former college days were re- lived when old time classmates were reunited. Undergraduates danced in the men's gymnasium.

Tri-University Dance

A tri-university dance was given Decem- ber 28 at the Shrine Temple, Portland, to

create good will and to advance relation- ships between University of Oregon, Uni- versity of Washington and Oregon State. Norman Oliphant of Oregon State was general chairman.

Student Body Dances

Three successful student body dances were given fall term, the first being Janu- ary 3 in the Memorial Union building, another January 11 after the University of Idaho basketball game, and the third February 7, after the game with Univer- sity of Oregon. Carl Johnson was chair- man for all three dances.

Exposition Dance

After a day of viewing exhibits, high school students attending the Exposition were given a taste of the social side of O. S. C. at the Exposition dance, February 15, in the Memorial Union building.

Ag Club Ball

Bales of hay and a miniature barn served as decorations for the Ag club ball given February 21 in the women's old gymna- sium. Russell McKennon acted as general chairman.



Student Body Dance

HUMOR~
ADVERTISING



ADELL COLLIER
Humor Editor



The Kappa Delta Rho's and the Alpha Sig's
Sure deserve some dirty digs.



The house of Israel on our cam,
Saves on sausages, pork and ham.

I've heard it said,
And that's no stall
That keen dames on our
campus
Live at Kidder hall.



Then there's the rook
from Eastern Oregon who
thought taking your meta-
bolism was another means
of intelligence testing.

Bub Carver's prexy for the Pi Kap bunch,
Oh, baby! Can he spike that punch?



The Phi Tau's and the Tau Delt boys
Share their pledges, woes, and joys.



Traffic Officer: Here, Here, young lady,
what's your name?
Innocence: My name's Franny Reed,
what's yours?



The Phi Sig's and the K. D. S's
Surely are fond of cutting classes.

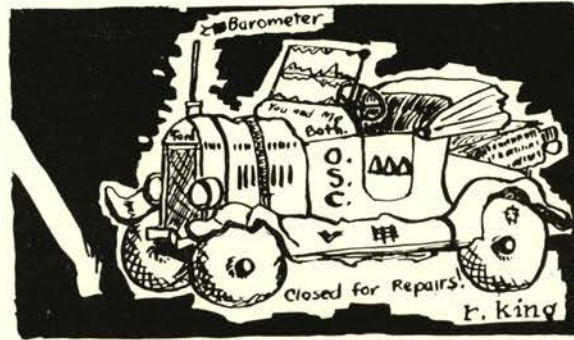

The Tri Delt house papa, Carl A. Totten,
With driving technique surely is rotten.



Midnight

Soft music
A general rustle
Whispered waking of
Sleeping sisters.
Applause
Sighs;
Smothered tears
Creaking beds
Silence -----
Another
Phi Delt serenade.



That D. U. guy, his name is Peltz,
The hearts of gals he always melts.



The Lambda Chi's when testing snow
To the top of Mary's Peak did go.

Seen on Waldo Hall Bulletin Board.
The Price of a Sunday Walk is one dose
of poison oak.
The penalty is Face swollen beyond
recognition.
(But some say it's worth it.)

Wil Wite

THE GREATEST NAME
IN AWARD SWEATERS



*Wil Wite Award Sweaters Are the
Choice of Every Pacific Coast Conference
School, Also Hundreds of High Schools
and Colleges Throughout the West.*

Produced Exclusively By

OLYMPIA KNITTING MILLS, INC.

"At the End of The Old Oregon Trail"

OLYMPIA - - - - WASHINGTON

STUDENT PORTRAIT INDEX

A

AASE, C. P.	18, 38, 151, 238	ANDERSON, D. L.	223	BAILEY, G. D.	39, 236
AASEN, E.	38, 117, 140, 191	ANDERSON, E.	243	BAILEY, K. B.	245
ABBOTT, C.	235	ANDERSON, H.	187	BAILEY, R. J.	20, 39, 133, 179, 200, 325, 347
ABBOTT, K. J.	256	ANDERSON, K.	234	BAILEY, T. H.	39, 226, 245, 366, 370
ABRAHAM, E.	109, 140, 223	ANDERSON, L.	259	BAIRD, D. L.	240
ABRAHAM, F. E.	262	ANDERSON, M. O.	183	BAIRD, G.	109, 221
ABRAHAM, H.	211	ANDERSON, M. G.	262	BAKER, E.	80
ABRAMS, G.	220	ANDERSON, O.	197	BAKER, G.	257
ACARREGUI, F.	204	ANDRICH, G.	259	BAKER, L.	201, 367
ACHTERMAN, L. G.	38, 227	ANGLE, M.	203	BAKER, M.	219
ACKERMAN, F. L.	38, 227	ANNALA, A.	254	BAKER, N.	198
ACKERMAN, L.	220	ANSON, C.	259	BAKMAN, F. S.	257
ACKERMAN, P.	201	APPERSON, R.	203, 243	BALDRIDGE, W.	197
ACKLES, K. M.	245	APPLEBE, M.	183	BALDWIN, G.	77, 259
ADAMS, F. T.	150, 247, 369	ARMITAGE, W. B.	38, 242	BALES, F.	154, 224
ADAMS, H. C.	38, 255	ARMSTRONG, G.	234	BALES, L.	18, 215
ADAMS, K.	211	ARMSTRONG, T.	199	BALES, V.	224
ADAMS, M.	211	ARSNBERG, A.	233	BALL, D.	254
ADAMS, N.	258	ASCHENBRENER, F. J.	38, 147	BALL, E.	200
ADAMS, R.	198	ASHBY, H. L.	244	BALL, G. N.	200
ADAMS, T. F.	38	ASHFORD, F.	201	BALLANGRUD, D.	216
ADDINK, C.	209	ASHLA, N.	39, 108, 150, 254	BALLARD, D.	248
AHLERS, C.	252	ASKE, A.	210	BALLARD, R.	128, 140, 151, 259, 267, 303
AIKEN, R.	37, 38, 253	ASPER, P.	182	BALSIGER, S.	196
AIKENS, J.	212	ATKINSON, A.	199	BALZER, L.	222
AKIN, G.	215	ATTERBURY, A. H.	241	BALZER, R. L.	245
AITKEN, W. D.	245	ATTERBURY, H.	254	BARDWELL, V.	219
AKIN, C. W.	253	ATWOOD, M.	128, 217	BARKER, M.	180, 188, 189
ALBAUGH, E.	229	AUBERT, G.	232	BARKER, R. D.	39, 131, 150, 226, 234, 369
ALBERT, H.	248	AUBERT, P.	232	BARKER, W.	223
ALBERTS, M. D.	256	AUSTING, G.	234	BARLOW, J.	154
ALDRICH, A.	77, 98, 223	AUSTIN, H.	220	BARNES, G.	137
ALKUS, R.	249	AUSTIN, I. E.	214	BARNES, Z.	238
ALLEN, B.	36, 38, 134, 140, 208	AUSVE, C.	138	BARNETT, G.	137
ALLEN, E.	215	AUVIL, T.	220	BARNWELL, E. E.	39
ALLEN, E. R.	241	AVRIT, L. B.	244	BARR, V.	210
ALLEN, J. F., JR.	252	AYDELOTT, O.	157, 240	BATHOLOMEW, O. F.	198
ALLEN, J. M.	245	AYER, C.	187	BARTON, V.	235
ALLEN, L.	202	AYERS, C. B.	262	BATCHELLER, R.	234
ALLEN, M.	132, 191	AYERS, S.	198	BATEMAN, H.	228
ALLEN, M. C.	18, 38, 150, 259	AYRES, W. E.	228	BATES, L. E.	260
ALLEN, P. G.	152, 246	AYLIFFE, G.	222	BAUER, D.	254
ALLEN, S.	249			BAUER, E. W.	244
ALLEN, W. H.	227			BAUER, P.	251
ALLISON, E. M.	18, 38, 224			BAUMBACK, M. E.	39, 183
ALLYN, H.	217			BAUMBACK, R.	183
ALTMAN, D.	258			BAXTER, F.	184, 210
AMOS, R.	198			BAXTER, H.	206
ANDERSON, B.	198			BEACH, G.	217
ANDERSON, C. A.	38, 226, 227, 354			BEAL, R. P.	198, 255
ANDERSON, D.	108, 144, 248			BEAL, R. W.	198
ANDERSON, D.	252			BEALL, H.	216
				BEAN, L.	154, 184
				BEARD, E. J.	228

B



PHELPS-TERKEL

Says

Congratulations Seniors

And



Thanks for your patronage this year.
It helped us to register the most successful year in Phelps-Terkel History

Also

Remember us this fall.

WAYNE & HARVEY

Corvallis Lumber Co.

A BOARD, A CARLOAD OR MORE

Manufacturers
Retailers and
Building Material
Dealers

Corvallis, Oregon
801 South Third Street
Phone 53

FINE
FINER
FINEST !

ONLY the finest imported shoes are shown at *Armishaw's* and yet the prices are no greater than for ordinary shoes.

Priced at

\$8.50 to \$17.00

A R M I S H A W ' S

107 West Park Street
Portland, Oregon

391
PHONE THE
**GAZETTE
TIMES**

for
High Class Printing

We are well equipped
to handle both large
and small jobs.

BOB'S PLACE

FOUNTAIN LUNCHES
CIGARS MAGAZINES

"If we sell it it Stamm good"

Next to Whiteside

DIPLOMAS
ANNOUNCEMENTS
CLASS JEWELRY
DANCE PROGRAMS

THE MASTER ENGRAVERS
45 Fourth Street, Portland, Oregon

**Smartness...
and Economy**



Not an ordinary combination,
to be sure . . . but wise young
moderns will tell you it may
always be found at Bedell, where
fashions are shown while they
are newest—at prices that stretch
“allowances” into doing most
amazing things!

Dresses - Coats - Suits
Hats - Shoes - Furs
Hosiery - Corsets - Lingerie
Handbags - Umbrellas

BEDELL

SIXTH STREET, CORNER ALDER
PORTLAND

**FIRST
NATIONAL
BANK**

OF CORVALLIS, OREGON

Resources over \$1,800,000.00

Strong Reliable
Under Government Supervision

BUTNER, F.	216
BUTTERFIELD, N.	248
BYINGTON, W.	234, 267
BYRNE, B.	249
BYRNE, J. M.	253, 371

C

CADY, M. E.	248
CALABA, V.	202
CALDWELL, J.	243
CALLAGHAN, J.	248
CALLAHAN, R. E.	267, 252, 305
CALLAWAY, J. R.	258
CAMERON, L.	186
CAMMANN, W. B.	236
CAMP, C.	252
CAMPBELL, C.	189
CAMPBELL, G. D.	73, 252
CAMPBELL, M.	215
CAMPBELL, P.	222
CAMPBELL, W.	254
CANNON, K. R.	261
CANOVA, M.	239
CANTINE, T.	249, 268
CARDEN, L.	216
CAREY, F.	189
CARL, K.	229
CARL, R.	205
CARLETON, M.	75, 183
CARLETON, A.	221
CARLON, J.	238
CARLSON, B.	108, 251
CARLSON, C. H.	41, 205
CARLSON, J.	184
CARLSON, K. C.	244
CARLSON, R. F.	236
CARLSON, S.	260
CARLSON, S.	242
CARLSTROM, D.	18, 101, 211
CARPENTER, M.	221
CARPENTER, R.	251
CARR, C.	250
CARR, F. L.	262
CARR, J.	41, 151, 252
CARROLL, G.	243
CARSON, H.	227
CARTER, E.	197
CARTER, L.	41, 69, 143, 239, 267, 297
CARTER, T.	250
CARTER, V.	217
CARTWRIGHT, C. M.	245
CARVER, I.	41, 144, 226, 249
CARVER, W.	18, 251
CASEY, V.	251
CASSIDY, B.	253
CASTNER, G.	42, 242

PORTRAIT INDEX

CASTOR, L.	41
CATE, G.	255
CATLIN, F.	42, 214, 208
CATT, K. A.	42, 143, 224
CATT, B.	143
CAWLFIELD, P.	203
CHAMBERLAIN, E. J.	42, 191
CHAMBERS, E. M.	116, 140, 220
CHAMBERS, R.	187
CHANDLER, D.	212
CHANDLER, F. M.	255
CHANDLER, M.	13
CHAPMAN, K.	230
CHAPSON, K.	198, 268
CHAPMAN, P.	13
CHARLTON, I.	186
CHARLTON, V.	187
CHATTERTON, J. H.	236
CHERRICK, M.	198
CHESTER, C.	243
CHESTNUT, S. F.	252
CHRISTIAN, S.	198
CHRISTENSEN, E.	214
CHRISTIANSEN, R. N.	74, 248
CHRISTOPHER, F.	242
CHURCHILL, G.	258
CHUTE, E.	42
CILJAX, G.	259
CILJAX, L.	222
CILJAX, R.	259
CLAGGETT, L.	248
CLAPP, L. C.	257
CLARK, A.	42, 205
CLARK, B.	37, 222
CLARK, E.	42
CLARK, G.	98, 154, 180, 181, 182
CLARK, G.	255
CLARK, J.	269, 298
CLARK, J. E.	257
CLARK, J. W.	228
CLARK, M.	191, 211
CLARK, M.	213
CLARK, T.	252
CLARK, W.	252
CLAYTON, M.	209
CLEMENS, K.	211
CLEMENT, H. H.	254
CLEMENTS, C.	253
CLINTON, H.	249
CLOUGH, D.	215
CLOYES, W.	267, 283
COAN, L.	180, 185
COATES, M.	169, 209
COCHRAN, R.	18, 144, 151, 167, 276

COFER, R.	213
COHAGEN, C.	42
COHEN, S. E.	233
COLBORNE, G.	42, 95, 112, 134, 141, 218
COLDIRON, N.	182
COLE, M. L.	209
COLE, O.	222
COLEMAN, J.	247
COLEMAN, P. A.	236
COLEMAN, R.	237, 320
COLEMAN, R. S.	42, 197
COLEMAN, S. D.	42, 260
COLEMAN, T.	247
COLEMAN, WM.	197
COLLIER, A.	18, 80, 220
COLLINS, M. L.	212
COLLINSWORTH, C. M.	228
COLVIN, D.	258
COLVIN, E.	258
COLVIN, N. I.	75, 80, 82, 101, 120, 182
COMAN, E. C.	42, 80, 82, 88, 84, 131, 152, 235
CONKLE, K.	212
CONKLIN, H.	267, 298
CONRAD, P.	255
CONWAY, J. D.	245
COOK, B. R.	236
COOK, F.	240
COOK, H.	367
COOK, H. C.	256
COOK, H. M.	245
COOK, L. T.	228
COOK, M.	226, 261
COOK, W.	240
COOK, W. A.	228
COOL, C.	213
COON, L.	191
COOPER, F. L.	239
COOPER, K.	230
COOPEY, R. W.	42, 140, 142, 243
COPPOCK, M. B.	43, 211
CORDY, C.	42, 88, 132, 229, 267, 291
CORRY, C. E.	43, 239
CORSUM, A. S.	43, 205
CORYELL, C.	243
CORYELL, J.	243
COSTLEY, H.	186
COTTENGIM, H.	235
COUEY, E.	243
COULTER, B.	253
COURSON, J. K.	43, 131, 178, 202
COUTTS, W.	37, 144, 231, 268
COWAN, D.	243
COWIE, H.	197
COWING, W. G.	36, 43, 131, 258
COX, A.	229
COX, C.	199, 371
COX, J.	267



First
..with the New
.....the Smart

Meier & Frank Co.
 "PORTLAND'S OWN STORE"

HONEYMAN HARDWARE CO.

*"Portland's
 Leading Hardware and Sporting
 Goods Store"*

"Quality Merchandise"

Reach, Wright and Ditson Athletic Goods

Corvallis Laundry

"Service With a Smile"

Phone 542
 Fourteenth and Jefferson
 Corvallis, Oregon



*Welcome, Co-Eds
 to our New
 Fashion Shop*

and now—from tip to toe to crown of head . . . we are able to dress the smart collegian . . . for we have added to our regular lines . . . shoes . . . millinery . . . foundation garments . . . bags and jewelry.

CHARLES F. BERG
 INC.

"the shop smart collegiates prefer"

BROADWAY—NEAR ALDER



PORTRAIT INDEX

COWING, G.....	133
COYNER, B.....	237
CRAIG, N.....	232
CRAIG, T.....	232
CRAIL, E.....	214
CRAM, E.....	223
CRAMER, L.....	178, 206
CRAWFORD, A.....	196
CRAWFORD, D.....	16, 20, 33, 43, 69, 84, 138, 156, 169, 208, 209
CRAWFORD, H.....	241
CRAWFORD, J.....	230
CRAWFORD, R. W.....	43, 157, 196
CRESSWELL, E.....	211
CRIDER, C. V.....	228
CROFOOT, V.....	187
CRONIN, R. H.....	239
CROOKHAM, G.....	260
CROSS, G.....	43
CROSS, J.....	43
CROWLY, A.....	184
CRUICKSHANK, A.....	43, 143, 147, 197
CRUMP, E.....	198
CULBERTSON, T.....	198
CUMMING, M.....	215
CUMMINGS, J.....	238
CUMMINS, E. E.....	254
CUMMINS, J.....	182
CUMMINS, M.....	186
CUMMINS, M.....	141
CUMMINS, W.....	230
CUNLIFF, R.....	226, 232
CUNNING, T. K.....	228
CUPPER, B.....	112, 209
CUPPER, M.....	37, 43, 138, 209
CURRIE, J.....	211
CURRIN, R.....	217
CURTIS, L. L.....	261
CUSICK, H. E.....	239

D

DAHL, R.....	261
DALE, H.....	211
DALE, M.....	220
DALEY, E. S.....	245
DALY, C.....	242
DAMITIO, H.....	255
DANN, E.....	243
DANNEN, J.....	260
DARLEY, B.....	211
DARROW, D.....	198
DASCH, D.....	203
DAUGHTON, W.....	206
DAVIDSON, A.....	24
DAVIDSON, M.....	255
DAVIES, A. T.....	244

DAVIES, D.....	206
DAVIES, G.....	140, 256
DAVIES, J.....	234
DAVIS, D.....	199
DAVIS, E. M.....	257
DAVIS, H.....	16, 18, 96, 128, 144, 208, 219, 368
DAVIS, HOWARD.....	131, 133, 142, 250
DAVIS, J.....	267
DAVIS, K.....	231
DAVIS, L.....	206, 297
DAVIS, L.....	219
DAVIS, M.....	140
DAVIS, R.....	253
DAVIS, R.....	43
DAVIS, T.....	138, 223
DAVIS, W. A.....	248
DAWLEY, M.....	212
DAWSON, H. W.....	241
DAY, E.....	43, 146, 180, 181, 184
DAY, J. S.....	245
DEAN, J.....	249
DEARBORN, I.....	219
DEARBORN, M.....	44, 178, 180, 181, 183
DE ARMOND, J. H.....	246
DEBOEST, H. F.....	44, 69, 144, 149, 230
DECK, R.....	230
DECKABACH, D. C.....	242
DEDMAN, F.....	259
DEEBLE, M.....	222
DEGENEAULT, L.....	243
DEHEGY, O.....	44, 256
DEIFELL, J.....	85, 231
DEJONG, T.....	44, 197
DE LA SAUX, C.....	218
DELASHMUTT, B. C.....	256
DENMAN, H.....	214
DEREMIAH, J.....	241
DESHAZER, A.....	44, 182
DESHAZER, F.....	182
DESHAZER, G.....	44, 204
DESMOND, J. W.....	257
DE TEMPLE, R.....	208, 222
DEVANEY, Y.....	211
DEVOE, H. H.....	246
DEWITTE, T. R.....	256
DIBBLE, E.....	130, 142, 254
DICK, H.....	229
DICK, W.....	229
DICKSON, H.....	258
DICKSON, W.....	243
DIETZE, D.....	44, 149, 186
DIGERNES, M.....	218
DIGMAN, C. E.....	244
DILLIN, D.....	184

DILLON, E.....	221, 371
DIMMITT, O.....	248
DISBROW, H.....	327
DIZNEY, C.....	243
DOCKERY, H.....	222
DODD, W.....	222
DODGE, A.....	142, 243
DOLAN, G.....	258
DOLEZAL, A. B.....	44
DONELSON, K.....	253
DOOLEY, R. R.....	44, 205
DORLAND, L.....	232
DOUGHTON, H.....	250
DOUGLAS, C. T.....	227
DOUGLASS, H.....	231
DOWLING, L.....	214
DOWNING, C.....	218
DOWNING, G.....	13, 203
DOYLE, J. B.....	248
DRAGER, J. C.....	244
DRAGER, M.....	222
DRAGER, R.....	244, 267, 301
DRAKE, M. E.....	241
DRAKE, T. J.....	44, 128, 129, 131, 133, 226, 252
DRAPER, D.....	183
DREDGE, W.....	235
DREESSEN, H.....	44, 146, 221
DREYER, M.....	180, 188, 189
DRYNAN, T.....	256, 267
DUDLEY, G.....	18, 235
DUDLEY, V.....	222
DUFF, G.....	231
DUFF, T.....	231
DUFFEY, T. E.....	244, 267
DUFFIELD, G.....	251
DUFFY, J.....	301
DUFRADE, J. L.....	244
DUGAN, G.....	230
DUGAN, W.....	230
DUKE, R. E.....	244
DUMBECK, E.....	141, 184
DUNCAN, E.....	249
DUNCAN, G.....	37, 129
DUNCAN, W. E.....	44
DUNHAM, D. B.....	244, 268
DUNKELBERGER, D.....	251
DUNKELBERGER, J.....	144, 251
DUNKIN, M.....	249
DUNKIN, V.....	249, 266
DUNLAP, R. T.....	246
DUNLOP, L.....	220
DUNN, B.....	44
DUNN, E.....	44
DUNN, L.....	203
DUNN, M. L.....	218
DUNN, R.....	197
DUNN, R.....	234



A Hearty Welcome

awaits you at the New Washington Hotel, a cheerful home for Oregon State College students, their parents and their friends while they are in Seattle.

NEW WASHINGTON HOTEL

SECOND AT STEWART, SEATTLE



NEW WASHINGTON.....	Seattle
NEW LEOPOLD.....	Bellingham
NEW GOVERNOR.....	Olympia
HOTEL HENRY.....	Bellingham
NEW MORCK.....	Aberdeen
NEW CASCADIAN.....	WENATCHEE
NEW YAKIMA (now building).....	YAKIMA

"In the Heart of Everything"

Compliments of

BUILDERS HARDWARE & SUPPLY CO.

Portland, Oregon

Dance Programs of Quality

We like to make them for you
—their perfection adds to the
pleasure of reminiscence

CORVALLIS PRINTING COMPANY

Telephone 77 116 South Third Street

STUDENTS

Think First

of the

New Modern

NN

NOON

NOON

NN

GARAGE

Corner of Third and Van Buren

for

Expert Auto Service

PHONE

41

"Special Attention to Students"

DUNN, R.....	250
DUNSMOOR, V.....	219
DUTCHER, P.....	144, 229
DUTRO, J.....	250
DUTTON, W. R.....	245

E

EACHUS, K.....	154, 214
EADE, H.....	199
EASLEY, W. R.....	45, 240
EBEL, A.....	230
ECCLES, W.....	252
ECKLEMAN, M.....	216
EDGERTON, L.....	210
EDLEFSON, C.....	218
EDSON, L.....	211
EDWARDS, A.....	182
EDWARDS, D. W.....	45
EDWARDS, F.....	109, 183
EDWARDS, G.....	144, 243
EDWARDS, H. W.....	235
EDWARDS, P.....	251
EDWARDS, T. N.....	246
EFTELAND, J. E.....	76, 98, 245
EICHORN, E.....	206
EILERS, V.....	151, 242, 267
EISENBRAY, E.....	217
ELDEN, G.....	85, 232
ELDEN, H.....	232
ELDEN, L.....	18, 222
ELDON, G.....	139
ELDREDGE, F.....	234
ELDREDGE, K.....	258
ELDRIDGE, K.....	128
ELJASSEN, S.....	45, 198
ELKIN, T.....	251
ELKINS, K. J.....	222
ELLE, M.....	231, 267, 293
ELLIOTT, E.....	189
ELLIOTT, L.....	211
ELLIOTT, M.....	183
ELLIOTT, R.....	187
ELLIOTT, R.....	18, 45, 140, 214
ELLIS, E. E.....	45, 261
ELLIS, H. P.....	253
ELROD, M.....	45, 178, 180, 185, 186
EMBREE, I.....	235
EMIGH, E.....	253
EMRICK, W.....	229
ENDICOTT, F.....	237
ENEGREN, E. C.....	254
ENEGREN, S. A.....	45, 136, 165, 220
ENGBRETSSEN, K.....	45, 258
ENGELSTAD, E.....	232, 267
ENNOR, H.....	236
ENZLER, R.....	252

PORTRAIT INDEX

EPLEY, K.....	198
EPPICH, F.....	257
ERICKSON, A.....	243
ERICKSON, F.....	224
ERICKSON, W.....	260
ERLANDSON, G. G.....	260
ESSMAN, J.....	45, 151, 237, 267, 275
ESSMAN, L.....	237
ESTBERG, G.....	140, 186
EVANS, A. L.....	222
EVANS, B.....	237
EVERST, A.....	139, 196
EWING, H.....	136, 254, 342

F

FAGANS, K.....	139, 248, 267, 304
FAHEY, C.....	213
FAIN, C. M.....	257
FALBE, H.....	45, 223
FALLER, B.....	214
FARLEY, L.....	18, 243
FARROW, R.....	251
FELDMAN, H. O.....	45, 69, 149, 220
FENDALL, F.....	255
FERDUN, C.....	132, 229
FERGUSON, R.....	108
FEVES, A.....	45, 233
FICKLIN, J.....	237
FINCH, M.....	184
FINCH, R. M.....	209
FINEGAN, H. J.....	261
FINLEY, D. D.....	45, 228
FISH, A.....	116, 154, 210
FISCHER, E. G.....	208, 217
FISCHER, M. E.....	224
FISHER, A. M.....	221
FISHER, E. H.....	255
FISHER, F. K.....	45, 239
FISHER, H.....	255
FISHER, J. T.....	244
FISHER, M. E.....	46, 109, 214
FISHER, W.....	209
FLATT, G. W.....	245
FLEMING, N.....	259
FLETCHER, D. M.....	46, 131, 254
FLETCHER, E.....	262
FLETCHER, E.....	219
FLETCHER, G.....	254
FLETCHER, M.....	133
FLINEAU, F.....	248
FLOOD, F.....	219
FORD, F. F.....	46, 227
FORD, R. U.....	249

FORREST, W.....	259
FORSE, H. B.....	250
FORSNAS, R.....	198
FORSYTH, N. A.....	244
FOSBURG, H. C.....	239
FOSTER, C. D.....	216
FOSTER, D. A.....	46, 206
FOSTER, E. G.....	216
FOSTER, H. M.....	200
FOSTER, L. W.....	77, 98, 234
FOSTERLING, A. W.....	241
FOWELLS, H.....	194, 196
FRAER, J.....	18, 131, 152, 258
FRAYER, W. J.....	235
FREDERICK, A.....	234, 367
FREEBORN, J. A.....	216
FREEMAN, J. A.....	236
FRENCH, J. W.....	46, 194, 200
FRENCH, N. H.....	157, 198
FRIDLEY, V. A.....	250
FRIEDMAN, D.....	233
FROMONG, H. C.....	258
FROST, C. N.....	261
FRUTCHEY, C.....	46
FULKERSON, T. W.....	18, 46, 255
FUNK, H. F.....	217
FUNKHOUSER, G. C.....	240

G

GABLER, E.....	212
GABRIEL, M.....	216
GAISER, E.....	218
GALBRAITH, R.....	240
GALLAGHER, J.....	72, 75, 238
GALLAGIN, M.....	187
GALLATIN, F. L.....	186
GALLATIN, R. B.....	143
GALLOWAY, G.....	235
GALLOWAY, H.....	139, 254
GARDINER, R.....	223
GARDENHIRE, C. F.....	246
GARDINIER, D.....	218
GARDINIER, F.....	241
GARHARDT, M.....	259
GARLAND, C.....	251
GARMAN, M.....	46
GARNER, D. S.....	46, 136, 144
GARNER, F.....	138
GARRAHAN, B. M.....	257
GARRETSON, M.....	260
GAULT, E. J.....	187
GAULT, L. S.....	244
GAYLORD, C.....	258
GEDDES, R.....	46, 234, 267, 278
GEIERMAN, E.....	234
GEISLER, D.....	154, 210

When In Corvallis Do As The Staters Do

For Food That Is Good
Always Go To The



COMPLETE RESTAURANT
AND FOUNTAIN SERVICE

PASTRIES FOR PARTIES
LUNCHES FOR PICNICS

"You will meet your friends here"

Perfect Lubrication

For your Motor Car

Quaker State Oil

Distributed in Northwest by
BALLOU & WRIGHT
Portland—Tacoma—Seattle

THE P.T. AINGE CO.

PORTLAND, OREGON

DESIGNERS AND MANUFACTURERS OF
COMPLETE STORE FIXTURES
SHOW CASES, WALL CASES, ETC.
BANK AND OFFICE FIXTURES
HOTEL RESTAURANT AND
COFFEE SHOP FIXTURES
LIBRARY AND LODGE FURNITURE

OFFICES AND FACTORY
472-80 NORTH TWENTY-NINTH STREET
PHONE BEA. 8158

W.P. FULLER & CO.

PAINTS-VARNISHES-LACQUERS
WALL PAPER - GLASS
SASH AND DOORS

For 81 years the Standard of Quality.
At Fuller Dealers and Fuller
Stores Everywhere.

160 Front Street, Portland, Oregon

WAGNER'S, Inc.

COFFEE SHOP RESTAURANT
FOUNTAIN
CONFECTIONERY
BANQUET ROOM

GENTRY, E. W.	244
GEORGE, L.	209
GEORGE, M.	209
GEORGE, S. M.	46, 204, 268
GERLACH, W.	46, 132, 229
GERLINGER, E. E.	228
GERMAIN, H. D.	241
GESSELL, E.	213
GIBBS, J.	217
GIBSON, J. S.	73, 242
GIESE, M.	218
GIESY, F.	242
GILBERT, T. D.	74, 200
GILL, J.	139, 234
GILLHAM, P.	141, 182
GILLIS, L. L.	222
GILMORE, C.	140, 150, 151, 226, 237
GILMORE, W. V.	36, 46, 69, 151, 256, 267, 268, 279
GILSON, L.	194, 200
GISH, W. A.	254
GIVEN, W.	200
GLADE, B.	218
GLANN, M.	187
GLANTZ, G.	191
GLASSCOCK, L. L.	206
GLEASON, M.	242
GLEESON, W. E.	244
GODFREY, M.	46, 224
GODMAN, J. R.	256
GOELLER, F.	250
GOFF, R.	187
GOIN, F.	182
GOODING, W.	196
GOODWIN, E. A.	227
GOODWIN, L.	37, 47, 210
GOODWIN, S.	222
GORDON, B.	47, 240
GORDON, D.	215
GORDON, G.	238
GOESLINE, H.	24
GOSS, A. W.	108, 139
GOSS, J.	234
GOSS, J. C.	239
GOSS, W. A.	239
GOULD, L.	47, 224
GRAFTON, W.	259, 268
GRADY, E. A.	222, 366
GRAHAM, D.	199
GRANT, A.	209
GRANT, G.	237
GRANT, G.	238, 269
GRAVLEY, C.	47, 227
GRAY, I.	154
GRAYSON, M. A.	72, 244, 267, 287, 304
GREEN, J. W.	238
GREEN, T. W.	228

PORTRAIT INDEX

GREEN, V.	138, 219
GREENE, F.	218, 252
GREENLEAF, L.	238
GREENWELL, J.	245
GREER, F.	128
GREGORY, J.	254
GREVES, J. H.	239
GRIFFIN, W.	75, 234, 268, 317, 366
GRIFFIS, D. G.	260
GRIFFITH, B. G.	47, 137, 153, 155, 254
GRIGGS, H.	223
GRIGGS, I.	72, 212
GRIGGS, L.	243
GRIM, W.	229
GRIMES, E.	229
GRIMES, L.	199
GRIMES, R.	237
GRISWOLD, N.	80, 182
GROSS, J.	242
GUDERIAN, B. A.	139, 256
GUERTIN, N.	242
GUMPERT, C.	141
GUMPERT, R.	261
GUNN, M. L.	47, 129, 145, 169, 209
GURGURICH, W. P.	47
GURTIN, N.	18
GUSTAFSON, A.	253, 267
GWILLIM, R.	204

H

HACKETT, E.	219
HADLEY, M.	47, 211
HAFENFELD, B.	267, 286
HAGAR, M.	214
HAGAR, R.	229
HAGEN, C.	237
HAGEN, G.	250
HAGEN, H.	230
HAGEN, L.	250
HAGGLUND, G. Y.	47, 88, 129, 132, 152, 256
HAGUE, T.	241
HAHN, B. J.	47, 140, 148, 202
HAIGHT, R.	137, 153, 155
HAIGHT, R. B.	240
HALBERT, H. C.	254
HALDERMAN, L. R.	91, 130, 260
HALEY, T.	199
HALL, D.	47
HALL, D.	209
HALL, G.	262
HALL, H.	178, 203
HALL, H.	262
HALLOCK, N.	184

HALSETH, C.	196
HAMILTON, A. M.	152, 257
HAMILTON, L.	178, 205
HAMM, L.	252
HAMMER, K.	267
HAMMITT, P.	47, 180, 185, 186
HAMMOND, S. R.	131, 133, 152, 255, 368
HAMMOND, T.	250
HANCE, H.	80, 251
HAND, M.	221
HANDFORD, J.	47, 144
HANEBERG, M.	108, 178, 204
HANIGAN, G. H.	253
HANIGAN, M.	47
HANKS, M.	48, 140, 218
HANLON, G.	48, 117
HANNIGAN, M.	213
HANSELMAN, G.	243
HANSEN, D.	257
HANSEN, M. I.	244
HANSEN, V.	251
HANSON, B.	251
HANSON, E.	182
HANSON, J.	231
HANTHORN, H.	232
HARBEN, H.	182
HARBER, P.	48
HARDFORD, J. B.	242
HARDIE, G.	210
HARDIE, J. R.	208, 210
HARDING, M. V.	37, 48, 69, 116, 117, 140, 182
HARER, V.	208, 224
HARGROVE, F. A.	213
HARKELROAD, J. D.	245
HARKER, P.	139, 199
HARMS, C.	139, 230
HARN, W.	234
HARPER, A.	199, 268
HARPER, V.	249
HARRANG, N. O.	200
HARRINGTON, E.	198
HARRIS, C. E.	261
HARRIS, W. L.	249
HARRISON, R.	222
HARRISON, V.	237
HARRY, R.	210
HARSHBERGER, F.	203
HART, G.	200
HART, L.	182
HARTLEY, G.	232
HARTLEY, J.	238
HARTMAN, H.	48, 262
HARTSHORNE, D. R.	48, 149
HARVEY, G.	238
HARWOOD, J.	211
HASBROUCK, H. E.	200
HATCH, L.	257



*A*long with the college — keeping ahead if possible — this Studio grows and expands to meet the increased needs of all departments and the desires of all individuals connected with O.S.C.

*W*e have made and keep on file negatives of every student who has attended O.S.C. for the past eighteen years.

THE BALL STUDIO

OFFICIAL BEAVER PHOTOGRAPHERS SINCE 1912

HATFIELD, D. E.	48, 191
HATHAWAY, L.	146, 178, 191
HAUNER, F.	237
HAWKINS, D.	84, 134, 156, 208, 210
HAWKINS, J.	18, 37, 257
HAWLEY, H.	186
HAYES, R.	230
HAYES, S.	72, 222
HAYNES, B.	203
HAYNES, D. J.	240
HAZLETT, I. M.	48, 69, 221, 370
HEAD, H.	134, 204
HEATH, H.	229
HEATH, V.	229
HEATON, T. G.	48, 229
HEFFNER, R.	48, 235
HEIDER, Z.	224
HEIL, H.	223
HEILIGER, R.	196
HEISE, W.	251
HELBER, F.	204
HELBER, G.	139, 204
HELGESSION, L. A.	48, 137, 153, 155, 251
HEMESHORN, A.	48, 182
HENDERSHOT, N.	251
HENDERSHOTTE, E.	218
HENNINGSEN, D.	18, 145, 209
HENSLEY, V.	214
HENZEL, R.	298
HERRON, R. V.	228
HERZIG, C.	256
HESS, D.	216
HESSLER, M.	213
HEWETT, F. G.	18, 241
HEYMAN, L.	20, 37, 131, 226, 228
HICKOX, H. H.	200
HICKS, A.	187
HIGBY, L.	227
HILANDS, M. L.	18, 48, 212
HILDEBRAND, W.	231
HILL, E.	155, 243
HILL, F. W.	239
HILL, J.	221
HILL, L.	222, 371
HILL, M.	186
HILL, W. W.	18, 48, 132, 229
HINDMAN, C.	231
HIPPLE, L.	255
HITCHCOCK, E. G.	260
HITTLE, M. L.	240
HOAGLAND, E.	258
HOAGLAND, F.	49, 80, 116, 129, 140, 146, 156, 180, 185, 186
HOCKEN, I.	49, 156, 211
HODL, L.	198
HOECH, I.	18, 49, 218
HOFFER, I.	248

PORTRAIT INDEX

HOFFMAN, C. S.	49, 254
HOKUM, A. S.	223
HOKUM, C. M.	49, 244
HOKOM, J. H.	244
HOLADAY, D. A.	18, 49, 162, 260
HOLLINGSWORTH, L.	49, 129, 137, 153, 155, 196
HOLLOWAY, J.	213
HOLMAN, C. N.	254
HOLMES, A.	154, 217
HOLMES, A. B.	261
HOLMES, H. H.	37, 49, 147, 153, 155, 247
HOLMES, M.	84, 221
HOLTGRIEVE, B.	186
HOMOLAC, H.	196
HOOD, D. B.	239
HOPE, E.	49
HOPKINS, B.	187
HOPKINS, E.	240
HOPKINS, L.	186
HOPPER, M.	238
HOPPER, W.	238
HORN, F. M.	139, 240
HORN, M.	232
HORN, T.	183
HORNING, P.	49, 69, 116, 117, 135, 140, 209
HORTON, B.	198
HORTON, M.	49, 243
HORTON, W.	231
HOSELTON, O. J.	241
HOTCHKISS, B.	211
HOUGUEZ, M.	49, 186
HOUGHTON, K.	234
HOUGHTON, S.	251
HOUSE, D.	209
HOUSE, S.	209
HOWARD, J. M.	81, 255
HOWELL, J.	49
HOWIE, G.	18, 261
HOWLAND, D.	154, 208, 211
HOWLAND, E.	112, 169, 223
HOYT, J. G.	18, 50, 239
HOYT, S. W.	248
HRUBETZ, F.	50
HRUBETZ, F.	220
HUBBARD, C. A.	36, 50, 131, 226, 253
HUBBARD, E.	50, 116, 117, 135, 140, 186
HUESON, J. F.	50, 146, 208, 216, 370
HUESON, L.	255
HUDSON, L. G.	23
HUDSON, M. S.	50, 80, 140, 191
HUDSON, R.	221
HUEBNER, H.	250
HUFFMAN, E.	146, 214

HUFFMAN, E. V.	253
HUFFMAN, N.	131, 133, 231
HUFFORD, M.	223
HUGHART, C. R.	250
HUGHES, E.	238
HUGHES, H.	267
HUGILL, S.	50, 197
HULL, D.	234
HULL, H.	210
HUMPHREY, M.	154, 215
HUMPHREYS, R.	198
HUMPHREYS, W.	217
HUNT, F.	199
HUNT, G. W.	259
HUNT, L.	139, 229
HUNT, L.	259
HUNTER, N.	242
HUNTINGTON, F.	218
HUNTINGTON, G. C.	245
HUSEBY, J. G.	18, 50, 153, 155, 232
HUSETH, E. M.	220
HYATT, H.	220
HYLTON, H.	238
HYNES, W. F.	260
HYSLOP, S.	223
HYSTAD, M.	213
HYSTAD, S.	218

I

IDE, H.	204
ILER, J. C.	157
ILIFF, R.	198
INGALLS, A. L.	222
INGALS, J. S.	257
INGLE, H.	88
INGRAM, L.	50
INLOW, H.	50, 140, 222
IRELAND, H. A.	255, 346
IRELAND, J.	211
IRVINE, J. M.	223
IRVING, L.	220
IRVING, W.	248
ISRAEL, B.	208, 212
ISTED, L.	230

J

JACK, L.	145
JACKSON, E.	244
JACKSON, J.	253
JACKSON, V. D.	50, 140, 227
JACOBS, B.	74, 77, 138, 221
JACOBS, E.	128
JACOBS, R.	253
JACOBSON, D.	237
JACOBSON, N.	243

WHEN YOU THINK

of college days, it is the pleasant memories which clamor for recognition. We look back on the past year as one of the most prosperous of the sixteen years

THE CO-OP

has served Oregon State Students. As the thought of our delightful acquaintances, or the wonderful spirit of co-operation which you as students and faculty have shown springs to our minds, we can only wish you a pleasant summer vacation and happy days ahead.

“THE STUDENTS OWN STORE”

Beaver Laundry Co.

Guaranteed Work

Phone 98
231 North Second Street
Corvallis, Oregon

Edwards
FURNITURE

THREE STORES

FIFTH AND OAK
ALBINA AND KILLINGSWORTH GRAND AVENUE AND EAST ASH
PORTLAND

Exclusive Distributors of
KITTINGER DISTINCTIVE FURNITURE
Used throughout the Memorial Union Building



Form a banking connection

A helpful banking connection such as is found here at the United States National, will be a decided aid to young men or women just embarking on business or domestic careers.

The
United States National Bank
Broadway and Sixth. at Stark. Portland.

One of America's 100 largest banks

JACQUOT, A.	199
JAKUBOUSKY, H.	50
JAMES, N. L.	50, 153, 155, 206
JANEVES, D.	250
JANZIK, J. F.	248
JARL, H.	140
JARMON, R.	74, 108, 194, 198, 368
JAROFF, A.	233
JARVI, S.	232
JARVIS, J.	139, 229
JEFFERSON, J.	253
JELINEK, B.	210
JENKINS, C.	249
JENKINS, D.	248
JENKINSON, M. M.	220
JENKS, E.	217
JENKS, M.	217
JENNINGS, W. L.	241
JENSEN, D.	211
JENSEN, K.	249
JESS, O.	199
JOEHNK, K.	183
JOEHNK, S.	200
JOHNSON, A.	205
JOHNSON, A.	209, 252
JOHNSON, C.	51, 224
JOHNSON, C.	148, 230, 268
JOHNSON, D.	224
JOHNSON, D. C.	244
JOHNSON, E.	182, 208
JOHNSON, ELSIE	217
JOHNSON, E.	51, 254
JOHNSON, F. G.	51, 227
JOHNSON, J. S.	132, 206, 267, 291
JOHNSON, K.	80, 84, 88, 152, 259, 366
JOHNSON, M.	187
JOHNSON, M. R.	51, 129, 153, 155
JOHNSON, N.	211
JOHNSON, P.	157
JOHNSON, R.	20, 53, 151, 259, 267, 268, 292, 327
JOHNSON, S. H.	245
JOHNSON, S. L.	51, 131, 133, 234
JOHNSON, T. W.	239
JOHNSON, W. B.	51, 128, 152, 155, 245
JOHNSON, W. E.	51, 108, 129, 150, 153, 254, 369, 370
JOHNSTON, D.	247
JOHNSTON, E. M.	20, 51, 180, 181, 183
JOHNSTON, P. A.	221
JONES, A. E.	252
JONES, C.	252
JONES, E. M.	51, 208, 212
JONES, H.	231, 367
JONES, J.	255
JONES, P. F.	51
JONES, R. H.	256

PORTRAIT INDEX

JONES, R. R.	51, 226, 231, 370
JORDAN, D.	261
JOSEPH, E.	128, 183
JOY, B.	51, 129, 136, 143, 254
JUBITZ, G.	238
JULIEN, R.	154, 216

K

KAISER, J. S.	239
KAMMERER, E. E.	154
KANEMURA, Y.	51, 109, 140
KANKKONEN, E.	51, 212
KARHUVAARA, E. E.	209
KARNES, R. M.	238
KASER, A. J.	202, 231
KATZ, M.	233
KAUFFMAN, C.	183, 220
KAUFMAN, F.	52, 116, 117, 186
KAYLOR, R.	198
KEAN, T.	251
KEARNS, R. S.	52, 157, 226, 262
KEEN, T.	371
KEHRLI, J.	231
KEIR, P. E.	254
KEIST, B. F.	255
KELLE, L.	183
KELLEY, H.	187
KELLEY, R.	198
KELLOGG, K.	259
KELLY, O.	153
KELSON, M. O. C.	57, 240
KELTNER, C. D.	52, 140, 227
KEMP, V.	199
KEMPFER, D.	231
KENNEDY, N. W.	258
KENNEL, W.	237
KERLEY, R.	194, 198, 253
KERR, H.	251, 267, 277
KERR, M.	241
KERR, R.	77, 244
KERWIN, H. A.	253
KERZEL, A.	206
KETCHAM, D.	132, 243
KETCHUM, A.	224
KIDDER, E. R.	52, 208, 216
KIDDLE, L.	247
KIM, P.	52, 189
KIMBERLING, R.	180, 181
KIMMEY, F.	230
KIMMEY, J.	157, 230
KINCAID, J.	242
KINCAID, J.	259
KING, B. B.	262, 268

KING, G. W.	67
KING, R. L.	200
KING, W.	52
KING, W.	229
KIRCHER, A.	243
KIRK, D.	251
KIRKPATRICK, E.	183
KIRKPATRICK, H.	252
KLAHN, G.	154, 213
KLAHN, S. W.	236, 268, 315
KLANN, H. I.	217
KLAYPOTZ, C.	214
KLEIN, R. E.	200, 325
KLEKER, K.	213
KLINKE, E.	261
KLITZ, A. E.	52
KLOCK, C.	186
KNICKERBOCKER, E.	132, 230
KNIGHT, B.	198
KNIGHT, G.	251
KNIGHTEN, J.	251
KNORR, A.	235
KNOTT, H.	52, 214
KNOWLTON, E.	223
KNOX, J.	234
KNUTSEN, F.	238
KNUTSEN, G.	131, 133, 238, 368
KNUTSEN, L.	219
KOLB, K. A.	243
KOLLAS, W. J.	262
KOOGLE, M. S.	18, 52, 130, 131, 165, 249
KOOZER, R. M.	213
KOSHLAND, T.	197
KRAMER, M.	156, 213
KREITZER, K.	154, 208, 215
KREMERS, E.	194, 197
KRETZMEIER, L. D.	245
KRIETE, C.	211
KROHN, F. S.	253
KROHN, H.	253
KRONER, C.	200
KRUSE, G.	18, 37, 52, 217, 230
KUHL, D.	178, 203, 367
KUHL, T.	213
KUHN, M. B.	139, 246
KUTCH, H.	214
KUTCH, K.	243
KUTCH, L.	37, 214
KYLE, V.	224

L

LABBE, R.	243
LABRUCHERIE, M. J.	236
LAGE, E. R.	85, 247
LAHUE, O.	52, 237
LANCASTER, H. N.	131, 258

Collegiate Fashions

*for
Young Men and
Young Women*



For Health and Energy

Premium Hams
Premium Bacon
Silverleaf Brand Pure Lard
Brookfield Cheese

Produced in Oregon

Swift & Company
North Portland, Oregon

John L. Stark Co.

Studios

427 First Street
Portland, Oregon

**Theatrical
Scenery**

Decorations
for Dances and Parties
provided on rental
basis

IRWIN-HODSON

FACTORY
15th & Glisan

OFFICE FURNITURE and STATIONERY
Tenth and Morrison

Printing
Lithographing
Steel Road Signs
Seals, Brass Signs

Blank Books
Office Supplies
Filing Cabinets
Safes

Desks, Chairs
Rubber Stamps
Engraved Stationery
Loose Leaf Systems

**TELEPHONE BROADWAY 3144
PORTLAND, OREGON**

PORTRAIT INDEX

LANCE, V. R. 52, 229
 LANDES, A. V. 254
 LANE, K. J. 52
 LANG, J. R. 241
 LANGTRY, D. 259
 LAPE, E. 53, 220
 LAPSLEY, W. 231
 LARKINS, E. L. 257
 LARROWE, A. E. 198
 LARSON, E. G. 18, 131, 153, 256
 LARSON, E. L. 53, 136, 155, 162, 253
 LARSON, I. 232
 LAUGHLIN, E. 240
 LAUGHLIN, G. C. 18, 53, 129, 132, 143, 240
 LAUGHLIN, M. A. 224
 LAUTNER, O. E. 80, 82, 140, 212
 LAWSON, J. 251
 LEACH, I. 143, 186
 LEACH, I. 143, 217
 LEACH, J. 209
 LEDGERWOOD, E. S. 240
 LEIBBRAND, G. 224
 LEISER, B. 154, 209
 LEISSLER, F. 200
 LEIST, D. 221
 LEITSINGER, G. H. 244
 LEONARD, E. 224
 LEONARD, J. 199
 LEPEZ, L. 251
 LEPPER, H. 138
 LERCH, L. 182
 LEWIS, A. 209
 LEWIS, C. 139, 197
 LEWIS, E. 230
 LEWIS, F. 53, 139, 145, 182
 LEWIS, H. A. 255
 LEWIS, M. 187
 LEWIS, R. 202
 LIBERTY, N. 200
 LICHTY, D. 216
 LIGGETT, W. 251
 LIGHTOWLER, G. 256
 LIKENS, J. 204
 LILLIE, G. 213
 LILLIE, L. O. 244
 LIMM, J. L. 53
 LINDAUER, G. 53, 249
 LINDH, A. G. 157
 LINDLEY, G. 77, 221
 LINDROS, F. 138, 141
 LINDROS, L. 200
 LINESAY, L. 191
 LINKOUS, P. 209
 LIPPERT, T. G. 53, 142, 148, 260
 LITHERLAND, W. 200
 LITTLE, F. 250
 LITTLE, M. 81, 90, 130, 259

LITTLEJOHN, L. 234, 371
 LIVINGSTON, F. 182
 LOCATELL, O. 258
 LOGAN, L. 205
 LOHR, P. 204
 LOKEN, K. 234
 LONDON, J. R. 233
 LONG, V. W. 228
 LOOMIS, F. H. 245, 268
 LOOMIS, H. T. 53, 149, 232
 LOOMIS, P. 259
 LOUNSBURY, H. 234, 368
 LOVIN, C. V. 240
 LOWDEN, M. 206
 LOWE, A. 234
 LOWELL, V. 53, 211
 LOWTHIAN, Z. 183
 LOZIER, C. M. 228
 LUCAS, F. 198
 LUCAS, H. 198
 LUCAS, L. R. 236
 LUCAS, P. 18, 53, 208, 219
 LUCAS, R. 232
 LUCE, R. W. 242
 LUDI, M. 183
 LUEDDEMANN, D. 53, 204
 LUEHERS, R. O. 236
 LUMM, M. F. 101
 LUND, W. 53
 LUNDBERG, R. 230
 LUNDSTROM, W. B. 239
 LUTZ, L. A. 154, 223
 LYLE, E. W. 53, 132, 229
 LYMAN, R. W. 237, 267, 305
 LYONS, H. 267

M

MACCRACKEN, E. 139, 196
 MACDONALD, B. 187
 MACDONALD, K. 247
 MACDONALD, W. F. 252
 MACGREGOR, C. 205
 MACK, C. 80, 257
 MACK, H. H. 139, 231
 MACK, J. J. 244
 MACKENZIE, C. 154
 MACKENZIE, G. 235
 MACKENZIE, H. N. 53, 223
 MACKAY, C. 182
 MACKAY, W. 73, 81, 88, 131, 152, 255
 MACKLIN, H. 213
 MACLEAN, K. R. 18, 54, 268, 294, 370
 MACMAHON, R. 54, 244, 268

MACMASTER, M. 219
 MACWHINNIE, R. 219
 MADSEN, O. E. 54, 232
 MAGNUSEN, H. 232
 MAHAN, K. 54, 137, 153, 178, 199
 MAHONEY, P. J. 72, 248
 MAIZELS, A. 37, 54, 107, 233
 MAIZELS, S. 233, 371
 MALLORY, L. 232
 MALMIN, J. 211
 MALMSTEN, L. E. 54, 197, 354
 MALTBY, H. 54, 206
 MANLOVE, W. B. 18, 54, 227
 MANN, C. 54, 180, 185, 186
 MANN, L. 54, 220
 MANN, M. 219
 MANSFIELD, K. 212
 MAPLE, H. 267, 283
 MARBLE, C. 54
 MARCH, V. O. 54
 MARCUS, H. 18, 54, 223
 MARKER, E. 221
 MARKESON, H. V. 228
 MARKWELL, I. 187
 MARLEY, R. 231
 MARSH, V. 145, 210
 MARTIN, C. 54, 128, 129, 140, 149, 208, 220
 MARTIN, D. 210
 MARTIN, E. 262
 MARTIN, G. 242
 MARTIN, I. 267, 296
 MARTIN, K. 219
 MARTIN, K. 250
 MARTIN, M. 187
 MARTIN, R. 183
 MARTIN, S. 182
 MARTINSON, R. E. 241
 MARSTERS, D. 212
 MARQUIS, H. 249
 MASON, J. 250, 371
 MASON, R. 234
 MAST, H. 201
 MASTERSON, I. 199
 MATHER, J. 231
 MATHEWS, B. 75, 368
 MATHEWS, R. C. 248
 MAUDSLEY, W. H. 245
 MAXWELL, A. 116, 213
 MAXWELL, J. R. 55, 199
 MAYBACH, L. F. 246
 MAYFIELD, N. 212
 MAYFIELD, N. 223
 MAYLIE, J. C. 139, 249
 MAZZA, M. 249
 McAFEE, E. 182
 McALLISTER, M. 191
 McCANNEL, J. S. 260

Hamburger Inn

Call
Phone 1072-W
or
1402. Jefferson

*Frank Doolittle
Super Service Station*

Goodyear Tires
Telephone 607
Corvallis, Oregon

*"Flowers for all Occasions"
Leading Floral Co.*

Phone 201
458 Madison

Central Shoe Shop

DON BYLAND & SON

353 Madison Street
Corvallis, Oregon

G. B. Coon Service Station

Third and Monroe

GORDON HARRIS

INC.

Men's Furnishings
Elks Building

Jeff's Super Service

*Vulcanizing Firestone Tires
Greasing*

Phone 378 Third and Jefferson

*Leading
Business
Men*

Student's Supplies

AT THE CAMPUS STORE

"Drop in and Look Around"

2003 MONROE STREET

Reichart's

QUALITY CLEANERS
AND TAILORS

Jefferson and Fourteenth Phone 19

7 out of 10 Headaches

are caused by eye strain. If you suffer from headaches you should question the condition of your eyes. Only a thorough examination can make sure.

DR. GEO. B. PRATT DR. H. J. MAULBETSCH
OPTOMETRISTS

The Optical Shop

282 Morrison Street, between Fourth and Fifth

PORTLAND
ELECTROTYPE

and STEREO TYPE Co.

42 North Ninth Street, Portland, Oregon

Electrotypes, Stereotypes, Curved Plates
Lead Molds and Matrixes

Broadway 1720

"22 years known reliability"

The Pennant Shop

JESSIE M. HIESTAND, Prop.

Security Building, Room 225 Second Floor
FIFTH AND PINE STREETS, PORTLAND, OREGON

Award Letters

*Monograms, Pennants, Banners,
Pillows, Blankets, etc.*

Chenille Letters

*Always Boosting Oregon
Institutions and
Welcoming Friends and
Students of
Oregon State College*

Phillips

LUNCH

285 Oak Street, between Fourth and Fifth
Portland, Oregon

James Cini & Company

Importers and Collectors of

Antique Jewelry

Beacon 5912
390 East Walnut Pasadena, California 386½ Washington
Portland, Oregon

*"One of America's Exceptional
Business Colleges"*

FULLY ACCREDITED BY NATIONAL ASSOCIATION
OF ACCREDITED COMMERCIAL SCHOOLS

Write for your copy of

"MOVE YOUR FUTURE FORWARD"

NORTHWESTERN

School of Commerce

341 Salmon Street, Portland, Oregon

DEPENDABLE

DRAWING

MATERIALS

The Frederick Post Co.

87 Fifth Street Portland, Oregon

Men's Wear

Lower & Co.
MEN'S
WEAR

PORTRAIT INDEX

McCarthy, M.	187
McCASKEY, W.	205
McCAULEY, N.	215
McCLAIN, A.	248
McCLANAHAN, M. L.	154, 221
McCLARAN, K.	218
McCLEAN, C. C.	239
McCLEARY, M.	188, 189
McCLINTOCK, K. E.	116, 223
McCLOSKEY, R.	139, 251
McCLUNG, W.	55, 243, 369
McCLURE, D.	258
McCOMSKY, R.	248
McCONNELL, B.	55, 210
McCOOK, R. N.	245, 268
McCORNACK, F. H.	246
McCORNACK, R.	196
McCREADY, A.	260
McCREADY, J.	182
McCREADY, R.	182
McCURDY, W. R.	239
McDANIEL, H.	252
McDERMOTT, J.	240
McDONALD, D.	253
McDONALD, F.	250
McDONALD, G. M.	154, 213
McDOWELL, J. P.	236
McDOUGALL, E.	55, 191
McDOUGALL, M.	55, 141
McEACHERN, A. B.	245
McELMURRY, C.	55, 137, 153, 155, 194, 196
McELROY, N.	199
McEWEN, E.	210
McEWEN, J.	198
McGILVRAY, H.	267
McGRATH, R.	211
McGRORY, J. W.	55, 131, 231
McINTOSH, L.	217
McINTYRE, N.	231
McKALIP, W.	131, 244, 267, 275, 291
McKEE, V.	220
McKEEN, E.	108, 235
McKENNON, F.	214
McKENNON, R.	132, 143, 256, 267
McKENZIE, C.	216
McKILLOP, D.	139, 242
McKINNON, F.	182
McKINSTRY, T.	55
McKUNE, E. A.	240
McLEAN, C.	140
McLEAN, H.	261
McLEAN, K. R.	253
McMATH, B.	238
McMILLAN, A.	235
McMONAGLE, I.	253
McNAUGHT, N.	134, 215
McNAUGHT, J.	230

McPHERSON, W. E.	245
McQUARY, L. E.	254
McSHATKO, H.	205
MEADE, A.	204
MEARS, R.	55
MEDLEY, C.	230
MEFFORD, R.	202
MEIKLE, F.	155
MEIKLE, F. C.	147
MEINKE, R.	16, 20, 27, 33, 250
MELDRUM, D.	257
MERCER, J.	154, 219
MEREDITH, J. P.	262
MERRICK, C.	222
MERRIFIELD, R.	197
MERRILL, H.	259, 302
MERRYWEATHER, D.	186
MESNER, J.	198
METCALF, M.	76, 223
METTEN, C.	55, 140, 151, 247, 267, 274
METTLER, D.	215
MEYERS, E. B.	242
MICHAELS, H.	154, 191
MICKEL, L.	187
MIENER, R.	198
MILES, H.	154, 221
MILHOLLEN, M.	56, 140, 209
MILHOLLEN, N.	209
MILLER, A.	248
MILLEN, D. F.	238
MILLER, E.	55, 191
MILLER, F.	55
MILLER, F. J.	139, 262
MILLER, M.	187
MILLER, M.	215
MILLER, P.	274
MILLER, R.	197
MILLER, R.	232
MILLER, R. W.	241
MILLER, S.	55
MILLER, T.	261
MILLER, T. O.	55, 194, 199
MILLER, V.	56, 202
MILLER, V. F.	228
MILLER, W. M.	236
MILLS, R.	18, 140, 254, 268
MILNES, M.	56, 208
MILTON, A.	249, 267, 296
MINEAR, G.	187
MINEAU, R.	237
MINER, G. A.	56, 186
MISPLEY, R. G.	246
MITCHELL, E.	201
MITCHELL, M.	74, 101, 146, 208, 221

MOBERG, C.	199
MOCHELL, J.	248
MOE, H.	251
MOE, L.	56, 136, 224
MOE, L.	231
MOE, P.	88, 154, 191, 224
MOE, R. T.	258
MOELLER, B.	77, 218
MOFFITT, J.	139, 197
MOHR, A.	198
MOHR, P.	215
MOISIO, W.	232
MOLSTROM, E.	256
MONROE, W. W.	242
MONTGOMERY, C. D.	253
MONTGOMERY, J. G.	238
MONTGOMERY, R.	250, 267, 280
MOORE, H.	183
MOORE, L.	221
MOORE, M.	56, 183
MOORE, O.	56
MOORE, O.	229
MOORE, T.	253
MORAN, W.	258
MORELAND, F. B.	56, 147, 197
MORELAND, H. D.	56, 137, 256
MORGAN, G.	191
MORGAN, J. D.	236
MORGAN, L.	238
MORGAN, W.	230
MORRIS, A.	252
MORRIS, D.	237
MORRIS, D. L.	234
MORRIS, L. W.	139, 227
MORRIS, M.	218
MORRIS, P.	260
MORRIS, S.	250
MORRIS, W. M.	237
MORRISON, E.	210
MORRISON, J.	217
MORRISON, L.	213
MORRISON, M.	218
MORROW, B.	232
MORSE, L. E.	56, 220
MOSSAWIR, H. H.	56
MOSS, L.	212
MOZOROSKY, S.	233
MUELLER, J. C.	56, 129, 147, 153, 155
MULLIGAN, J.	20, 252
MULLIN, M. W.	242
MUNDORFF, M.	206
MURPHY, B.	253
MURPHY, R.	249
MURRAY, B. A.	215
MURRAY, J. J.	18, 56, 69, 88, 152, 246
MUSTOLA, A.	262
MYERS, C.	253

J. M. Nolan & Son

"46 years of Quality Service"



REWARD

THE prestige this store enjoys as a leader with student clientele is only a reflection of the careful and exact presenting of the modes of youth from the world's best makers year after year. . . . To be exact for 46 years.

Pacific Fruit & Produce Co.

Wholesale

Fruits and Vegetables

242 First Street Phone 333-4
Corvallis, Oregon

THE ONLY FIREPROOF HOTEL IN
CORVALLIS, OREGON



HOTEL BENTON

Specializing in Party Service
Private Dining Rooms
Coffee Tavern
Ball Room

AL PIERCE, Manager

Special Rates to Permanent Guests

STUDENTS' SUPPLIES

Students Book Shop

Monroe Street
at Twenty-sixth

MYERS, T.	224
MYLNE, C. E.	199

N

NASH, D.	238
NASH, M.	254
NASSET, A.	109, 146, 178, 191
NEALE, W. O.	239
NEEDHAM, V.	56, 101
NELSON, E.	255
NELSON, H.	232
NELSON, I.	109, 138, 186
NELSON, M.	153, 243
NETTLETON, R.	205
NEVALAIN, L.	187
NEWBILL, C. M.	240
NEWELL, A.	220
NEWGARD, J.	238
NEWLAND, G.	196
NEWPORT, L.	256
NEWSTRUM, L. F.	255
NEWTON, G.	116, 210
NEWTON, J. S.	57, 88, 129, 150, 152, 155, 253
NICHOLAS, I. J.	199
NICHOLS, A.	205
NICHOLS, L.	203
NICHOLS, L.	109, 209
NICHOLSON, D.	76, 209
NICHOLSON, M.	231
NIEMI, O.	57
NIGHTINGALE, F.	283
NILSEN, M.	214
NOBLE, C.	109, 191
NOCK, S.	234
NOMURA, R. T.	57, 128, 129, 140, 145, 186
NORDEEN, F.	57, 191
NORELIUS, E.	57, 191
NORQUIST, Q.	204
NORTH, F.	199
NORTON, C.	198
NOSLER, A.	222
NOTVEDT, M. O.	57

O

OCHSNER, P.	231
O'CONNOR, F.	247
ODELL, E.	256
ODELL, H.	214
O'DELL, M.	199
OGLESBY, H. R.	57
OGLESBY, L. C.	261
OLCOTT, B. L.	238, 269
OLDMAN, C. W.	249
OLDS, J.	233
O'LEARY, K.	212

PORTRAIT INDEX

OLIPHANT, E.	204
OLIPHANT, N. R.	37, 57, 69, 81, 243
OLIVER, E. W.	246
OLIVER, G.	223
OLIVER, G.	238
OLSEN, A. A.	245
OLSEN, H. L.	261
OLSON, H.	212
OLSON, N. H.	262
OLSON, R.	186
OLSON, W.	37, 57, 178, 194, 197
O'NEIL, A.	191
ORMSBY, W.	250
OSGOOD, J. H.	249
OTTO, A. A.	262
OTTO, N.	208, 209
OVERHOLTS, W.	196
OWEN, F.	57, 151, 255, 267, 276
OWEN, L.	253
OWENS, J. E.	18, 228
OWSLEY, R.	149, 211

P

PACKER, H.	223
PALMER, G. R.	139, 228
PALMER, I.	238
PALMER, W. T.	57, 259
PALMITER, J.	37, 57, 69, 129, 140, 145, 169, 220
PALMITER, M.	220
PANEK, J.	201
PANKEY, T.	216
PANZER, H.	182
PARDEE, E.	183
PARKE, N. W.	237
PARKER, C.	230
PARKER, E.	155, 205
PARKER, E. E.	85, 129, 139, 153, 254, 369
PARKER, F.	235
PARKER, V. A.	236
PARMAN, J.	221
PARR, G.	222
PARRISH, G. C.	236
PARRISH, M.	218
PARSONS, C. B.	137, 262
PARSONS, E.	219
PARSONS, H. S.	228
PATCH, D.	232
PATTEN, G. D.	57, 226, 251
PATTON, G. E.	245
PAUL, W.	234
PAULSEN, E.	128
PAULSEN, H. W.	236

PAULSEN, P.	217
PAUST, A.	284
PAYNE, C. W.	260
PAYTON, R.	58
PEACOCK, R.	130, 144, 250
PEAPER, J.	249
PEARCE, F.	243
PEARCE, R.	234
PEARSON, A.	212
PEASE, H.	142, 200
PECK, N.	153, 155, 254
PEDICORD, B.	211
PEEL, K.	58, 203
PEHRSSON, G.	210
PELTZ, H.	58, 133, 226, 238, 370
PEMBERTON, E.	224
PENNELL, L. W.	246
PENNELL, L. L.	131, 246, 267, 286
PENNEY, A. J.	251
PENNISH, P.	230
PERKINS, G.	238
PERKINS, O.	137, 194, 196
PERNU, L.	198
PERRIN, W.	347
PERRY, H.	183
PERRY, W.	244, 371
PETELLIN, A. A.	255
PETERS, C. W.	255
PETERS, L. J.	58, 237
PETERS, R. S.	237
PETERS, W. F.	234
PETERSON, R.	231
PHELPS, R.	258
PHILLIPS, A.	219
PHILLIPS, C. B.	58, 84, 156, 223
PHILLIPS, C. H.	211
PHILLIPS, E. D.	58, 255, 267, 292
PHILLIPS, R.	248
PHILPOTT, E. F.	262
PHIPPS, W.	228
PICKERTON, J.	229
PICKETT, F. M.	58, 84, 88, 152, 246
PICKTHALL, W.	258
PIERSON, E.	258
PIERSON, J.	258
PIETARILA, H.	212
PIGG, W.	252
PINCKARD, J.	58
PINEO, M.	215
PINKERTON, J.	258
PLATH, C.	189
PLATT, D.	58, 137, 150
PLATT, G.	191
POCKLINGTON, M. J.	116, 186
POGUE, M. N.	214
POLLOCK, C. E.	199, 241
POLLOCK, L.	233

P R O G R E S S

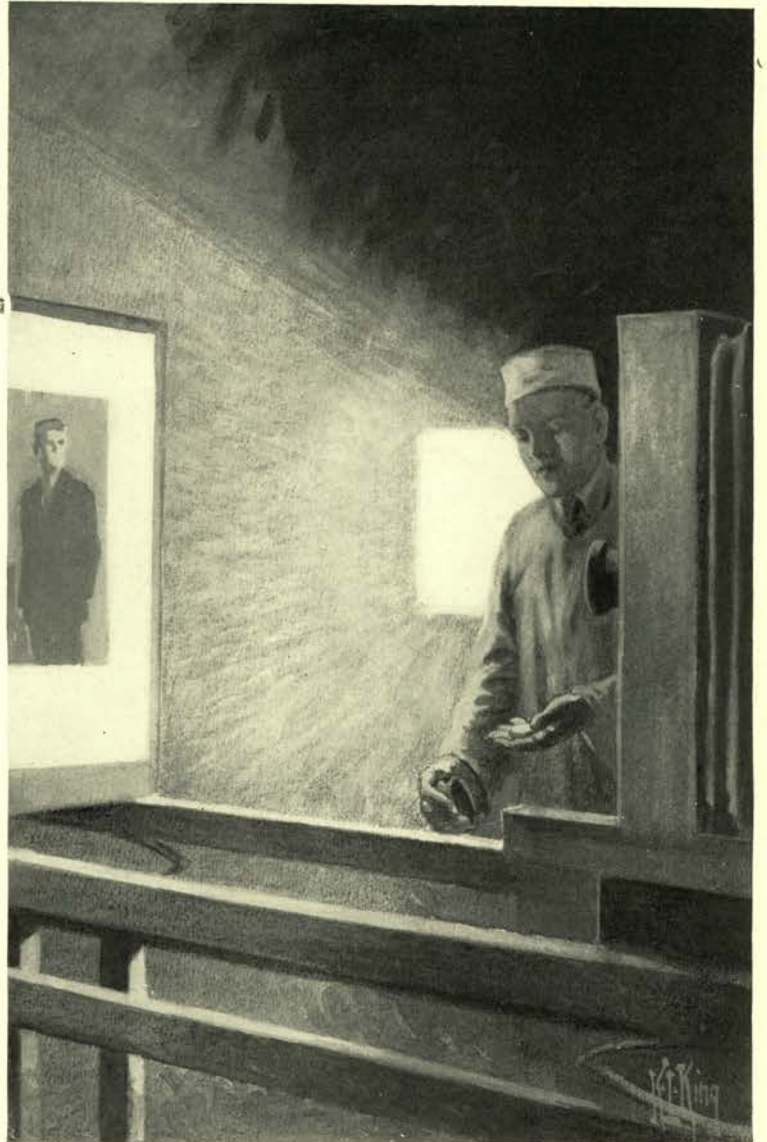

Progress of the illustrating arts... progress of Oregon State College... progress of West Coast Engraving Company... all have been outstanding. This issue of the BEAVER is designed and engraved by West Coast Engravers.

WEST COAST
509 COMMONWEALTH BLDG.



ENGRAVING CO.
PORTLAND, OREGON

Quality Printing Plates

POLLOCK, W. M.	241
POND, P.	221
POOL, W. S.	261
POORMAN, J. M.	88, 245
POPE, E.	223
PORTER, A. J.	245
PORTER, B.	74, 109, 189, 366
PORTER, E.	58
PORTER, L. S.	262
PORTER, L. I.	58, 138, 211
PORTER, L.	58, 180, 188, 189
POTTS, H. H.	18, 236
POWELL, E. B.	226, 241
POWELL, F. M.	236
POWELL, T.	215
POWERS, M. J.	254
POWNE, W. C.	139, 240
PRATT, W.	255
PRENTISS, R.	238
PRESCOTT, A.	139, 141, 254
PRIAULX, M.	218
PRICE, B. C.	245
PRICE, G. E.	58, 262
PRICE, K. C.	245
PROCTOR, H.	221
PROEBSTEL, R.	255
PRUDHOMME, V.	209
PUBOLS, E. H.	256
PUGH, K.	187
PURDY, L.	131, 133, 256
PURVIS, A. E.	182
PYLE, F. G.	245

Q

QONG, M. C.	58, 186
QUAM, C. L.	59, 232
QUAYLE, W.	267, 284
QUIGLEY, D.	187
QUINN, B.	218
QUINN, S. L.	246

R

RACKLEFF, A.	259
RAFOTH, G. D.	228
RAINWATER, T.	59, 157
RALSTON, E. L.	257, 268
RAMBAUD, L.	198
RAMPONI, A.	244
RAMSAY, F.	59
RANDALL, R.	59, 219
RANDS, M.	256
RANKIN, A.	155
RANNEY, C. L.	245
RANSON, K.	187
RASE, V.	215
RASMUSSEN, D.	205
RATH, C.	184

PORTRAIT INDEX

RAULSTON, J.	251
RAWSON, H.	218
RAY, A.	247
RAYMOND, E.	224
RAYMOND, L. C.	59, 129, 153, 155, 162, 243
REA, D.	184
READ, I.	184
READING, J.	229, 367
REAGER, F. S.	228
REDDING, M.	73, 74, 231, 368
REDDY, E.	182
REED, M.	183
REED, V.	219
REESE, G.	139, 250
REEVES, C. R.	237
REEVES, W.	221, 371
REHLING, M.	186
REICHLER, R.	37, 59, 80, 204
REICHMUTH, E.	200
REID, F.	211
REIFF, J. R.	59, 153, 155, 162, 226, 256, 366
REINHART, J.	140, 182
RENNER, A. P.	139, 257
RENNER, M.	211
REUTER, H.	229
REQUA, E.	59, 186
RETTIE, C.	183
RETTMAN, A.	194, 199
REYNOLDS, C. K.	236
REYNOLDS, E. B.	59, 242
REYNOLDS, K. K.	236
REYNOLDS, L.	208, 221
REYNOLDS, M.	219
REYNOLDS, M.	18, 221
RICE, D.	183
RICE, E.	199
RICE, W.	149, 241
RICHARDS, L.	59, 178, 194, 198
RICHARDS, N.	232
RICHARDSON, G.	59, 214
RICH, H.	200
RICHARDSON, J. F.	228
RICHARDSON, K.	202
RICHEN, H.	59, 150, 153, 155, 196
RICHERT, J.	252
RICHEY, B.	252
RICHEY, M.	59, 197
RICHMOND, W.	224
RICHTER, C. E.	236
RICKARD, J. J.	244
RICKARD, L.	219
RICKS, E.	222, 371
RIERSTAD, L.	137, 142, 226, 260
RIERSTAD, R.	260

RIGGS, E.	209
RIGGS, L. N.	59, 247
RINEHART, G. H.	165, 228, 368
RINKER, J. B.	27, 60, 199
RINKER, J. M.	131, 133, 251
RINKER, L.	235
RIST, C.	60, 136, 342
RISTER, F.	235
RITTER, C.	267, 293
ROBERTS, H.	187
ROBERTS, I.	253
ROBERTS, K.	18, 247
ROBERTS, L.	60, 236
ROBERTS, R.	230
ROBINSON, A.	128, 145, 178, 180, 185, 186
ROBINSON, B.	200
ROBINSON, F.	60, 213
ROBINSON, H.	242
ROBINSON, R.	136, 140, 258
ROBLEY, B.	75, 112, 208, 222, 368
ROBLEY, F. G.	239
RODMAN, M.	237
RODWELL, W.	197
ROEDER, M.	182
ROLFE, A.	231
ROOD, L.	60, 201
ROOT, F.	234, 267
ROPP, E.	216
ROSE, G.	182
ROSE, H.	187
ROSE, R. S.	243
ROSEN, S.	233
ROSENBERG, F.	255
ROSENBERG, V.	187
ROSENBERG, G.	139, 258
ROSENOFF, H.	184
ROSS, A. C.	256
ROSS, D.	258
ROSS, M.	186
ROTH, R.	258
ROWAN, E.	75, 223
ROWE, E. E.	60, 216
ROWLAND, E. F.	262
ROZZEN, C.	18, 73, 80, 88, 128, 152, 233
RUCKER, F.	258
RUEDY, R. S.	228
RUGG, R. R.	132, 260
RUHMANN, W.	60, 157, 226, 250
RUNCIMAN, E.	250
RUNCIMAN, L.	214
RUSSELL, H.	154, 189
RUSSELL, H.	182
RUSSELL, L. F.	241
RUST, R.	238
RUST, W. J.	262
RUTHERFORD, J.	196
RYAN, M.	216

THE ELECTRIC LUNCH

Quality and Service

2015 Monroe Street
Corvallis, Oregon

Edward's

Sandwich Shoppe

116
South Third Street

BENNES & HERZOG

ARCHITECTS

915-17 Public Service Building
Portland, Oregon

Oregon State College

Oregon Normal Schools

Monmouth, Ashland, La Grande

Alpha Sigma Phi Fraternity

Alpha Gamma Delta Sorority

Gamma Phi Beta Sorority

Delta Zeta Sorority

Zeta Tau Alpha Sorority

Kappa Kappa Gamma Sorority

Alpha Delta Pi Sorority

W. E. FINZER & CO., INC.

Distributors of

EDISON-DICK MIMEOGRAPHS
GENUINE EDISON-DICK STENCILS AND INK
ELLIOTT ADDRESSING MACHINES AND SUPPLIES
STANDARD STAMP AFFIXERS
STANDARD ENVELOPE SEALERS
STANDARD POSTAL PERMIT PRINTER AND SEALER

451 Morrison Street, Portland, Oregon

Phone Beacon 5600

RYAN, P. J. 257
 RYDELL, R. 60, 117, 135, 140, 186

S

SABLE, S. 60
 SADLER, R. 199
 SAGAR, P. 251
 SAHLI, R. 60, 140, 213
 SALING, E. 198
 SALING, N. E. 60, 148, 150, 251
 SALISBURY, G. 253
 SALSER, R. 222
 SAMUELS, M. 60, 194, 197
 SANDQUIST, W. 230
 SANDWICK, G. 60, 191
 SANDYS, E. J. 18, 61, 131, 133, 165, 234, 370
 SANFORD, D. 60, 140
 SANMAN, M. 212
 SANSON, A. 37, 61, 109, 140, 145, 219
 SARGENT, H. 253
 SARTAIN, B. 215, 271
 SATHER, M. 220
 SAUNDERS, C. W. 241
 SAUTER, D. 213
 SAWYER, A. 143, 229
 SAWYER, B. 13, 132, 247
 SAWYER, K. 204
 SAYLOR, N. 138, 182
 SCANLON, K. 219
 SCANLAN, L. 253
 SCHAEFER, R. 260
 SCHANNO, E. L. 261
 SCHANZ, F. 74, 144, 215
 SCHELL, F. 267
 SCHEARER, F. 202
 SCHEUERMAN, R. 248
 SCHLEGEL, F. W. 61, 227
 SCHMIDT, L. G. 236
 SCHMIDT, W. 247
 SCHMITT, G. 61, 227
 SCHNEIDER, R. M. 256
 SCHNEIDER, V. 138, 140
 SCHNELL, F. 243
 SCHOLTH, W. 260
 SCHRODER, B. 198
 SCHUH, J. 261
 SCHULTZ, W. 197
 SCHUMES, N. J. 233
 SCHWABE, F. 213
 SCHWABE, L. 213
 SCHWABE, W. 248
 SCHWANDT, H. 205
 SCHWARTZ, R. 243
 SHWEGLER, G. 257
 SCOTT, A. 213
 SCOTT, D. 267, 273
 SCOTT, E. 61, 208, 213

PORTRAIT INDEX

SCOTT, F. 187
 SCOTT, H. 196
 SCOTT, P. 211
 SCOTT, R. 237
 SCOTT, W. R. 249
 SCOVILLE, F. 258
 SCRITSMIER, L. 248
 SCURICH, R. 250
 SEARCY, M. 61, 84, 88, 131, 152, 226, 236
 SEARING, E. 61, 84, 88, 134, 146, 156, 213, 370
 SEARS, E. 128
 SEDGWICK, E. 138, 208, 214
 SEECK, C. 214
 SEEHALE, V. 243
 SEELYE, F. G. 262
 SEIGENTHALER, C. 243
 SEITEL, M. 187
 SETTERGREN, G. 216
 SEVERSON, D. 212
 SHAND, H. 229
 SHANK, F. T. 139, 240
 SHANK, G. 224
 SHARPE, M. 234
 SHAW, A. 216
 SHAW, D. 238
 SHAW, H. 130, 260
 SHAW, M. L. 61, 178, 194, 200
 SHELLENBARGER, M. R. 228
 SHELLHORN, R. 117, 141, 221
 SHEPLER, M. E. 262
 SHERMAN, A. 211
 SHERMAN, C. 196
 SHERMAN, E. I. 257
 SHERWOOD, C. 237, 267, 279
 SHERWOOD, D. 198
 SHIELDS, S. L. 61, 94, 101, 109, 208, 210
 SHIMOMURA, N. 186
 SHIRLEY, A. 217
 SHIRLEY, L. 61, 217
 SHOGREN, H. 61, 232
 SHROCK, L. 61, 235
 SHULTIS, K. B. 61, 148, 239, 346
 SICK, E. 61, 209
 SICK, G. 62, 209
 SIELICKY, S. 258
 SILHAVEY, U. 204
 SIMMONDS, G. 249
 SIMMONDS, W. 137, 237
 SIMMONS, I. 221
 SIMMONS, M. 211
 SIMMONS, W. 237
 SIMPSON, C. 131, 133, 255
 SIMS, W. L. 37, 245
 SINCLAIR, M. 140, 221
 SINGER, L. P. 256

SINKO, F. 229
 SISSON, V. 221
 SISSON, W. A. 62, 137, 150, 162, 254
 SIXTA, F. D. 249
 SJOBLOM, B. 18, 85, 130, 248, 268
 SKAALE, B. 187
 SKAIFE, D. A. 246
 SKAIFE, L. 224
 SKEANS, E. 198
 SKINNER, R. H. 227
 SLATER, C. B. 77, 245
 SLAYTON, E. 37, 62, 186
 SLEPPY, M. 223
 SLOAN, J. A. 242
 SLOOP, P. 230
 SLOPER, M. 187
 SMILEY, V. 219
 SMILEY, W. 234
 SMILLIE, D. 248
 SMITH, A. 197
 SMITH, A. G. 157
 SMITH, B. 234
 SMITH, B. 259
 SMITH, C. 231
 SMITH, D. E. 242
 SMITH, E. 236, 268
 SMITH, E. 258
 SMITH, G. H. 91, 137, 260
 SMITH, J. L. 244
 SMITH, L. 182
 SMITH, L. 232
 SMITH, L. C. 242
 SMITH, L. J. 62, 254, 346
 SMITH, M. 62, 178, 180, 188, 189
 SMITH, M. 238
 SMITH, M. 258
 SMITH, N. 255, 267, 295
 SMITH, P. 235
 SMITH, R. 237
 SMITH, R. 62, 183
 SMITH, R. C. 80, 142, 257
 SMITH, S. 215
 SMULLIN, J. 197
 SNOW, H. 62, 198
 SNYDER, C. G. 227
 SOULE, I. 216
 SOUTHAM, L. 74, 80
 SOUTHWICK, H. 178, 194, 196
 SOUTHWICK, R. 196
 SOUTHWORTH, E. E. 196
 SPANGENBERG, N. F. 236
 SPANGENBERG, W. 236
 SPANIOL, E. 148, 194, 198
 SPARKS, L. 187
 SPENCER, H. 243
 SPENCER, I. 214
 SPENCER, R. J. 242

MAKE THE
MULTNOMAH HOTEL

YOUR O. S. C. HEADQUARTERS



MULTNOMAH
HOTEL
PORTLAND
OREGON

*When you register
please mention
The Beaver*

Where You Are Welcome

FOX THEATRES

AN EXPRESSION OF A PROGRESSIVE
NATION'S CHARACTER

**FOX, WHITESIDE AND
MAJESTIC**

SPENCER, V.	213
SPIKE, S.	232
SPINAS, J. S.	199
SPOUSTA, J.	237
SPRAGUE, M. T.	244
SPRAWKINS, D.	154, 184
SPRINGER, M.	182
SPRINGER, N.	216
SPURLIN, E.	191
SQUIRES, A.	231
SROUFE, H.	234
STAFFORD, L. L.	228
STAHL, D.	231
STALKER, R.	140, 253
STANFIELD, H. L.	237
STARK, C. A.	228
STARK, R. W.	75, 237
STARR, V.	250
STAVER, C.	196
STEARNS, M.	210
STEBINGER, E.	208, 213
STEEL, D. B.	244
STEEL, E. J.	209
STEELE, A.	186
STEELE, C. N.	246
STEIN, J. F.	236
STEIN, J. M.	236
STEINHAUSER, C.	198
STENBERG, R. H.	246
STEPHENS, A.	62
STEPHENS, J. S.	253
STEVENS, C.	139, 198
STEVENS, E. J.	252
STEVENS, H.	242
STEVENS, J.	210
STEVENSON, J. R.	198
STEVENSON, M.	220
STEVENSON, R.	231
STEWART, J.	260
STEWART, F.	223
STEWART, H.	196
STEWART, L. L.	239
STEWART, M. C.	246
STIDHAM, L.	235
STOCKMAN, R.	255
STOKES, W. R.	228
STOKESBARY, W. A.	108, 239
STONE, G. M.	245
STONE, R.	202
STONE, T.	213
STORGARD, M.	223
STOUT, A. W.	62
STOUT, B.	141
STOUT, C.	242, 267, 277
STOUT, E.	101, 212
STOUT, F.	62
STRACHAN, B.	198

PORTRAIT INDEX

STRADER, K.	251
STRADLEY, D.	215
STRAIN, S.	219
STRANAHAN, F.	217
STRANIX, J.	231
STREET, D.	198
STRIFF, R.	267
STROM, A.	243
STUART, M.	219
STURMER, D.	255
STUTTAFORD, C.	220
SUGNET, F.	261
SUHL, W.	258
SUKOW, F.	196
SULLIVAN, E.	62, 178, 194, 197, 370
SUNDSTEN, H.	232
SUTTON, D. L.	245
SWAN, R.	231
SWANSON, L.	201
SWANSON, L.	62, 342, 347
SWARNER, J.	202
SWEATT, G.	218
SWEENEY, K.	209
SWEENEY, M. M.	37, 62, 209
SWEET, C.	252
SWENSON, H. A.	239
SWIFT, T. W.	62, 132, 226, 247, 370
SWINGLE, H.	63, 217
SYLVESTER, L. N.	18, 262
SYNNESVEDT, H.	236

T

TABKE, R.	254
TAGGERT, M.	237
TAMESHIGE, E.	63, 108, 137, 155
TANNER, B.	258
TAYLOR, A.	117, 135, 140, 214
TAYLOR, B.	18, 85, 76, 129, 251
TAYLOR, G. G.	241
TAYLOR, H.	255
TAYLOR, L.	191
TAYLOR, N.	184
TAYLOR, R.	268
TAYLOR, R. B.	131, 150, 245, 369
TEDROW, A. W.	240
TEFFT, B.	183
TEMPLE, H.	210
TERPENING, L.	210
TERRY, E.	234
TEUSCHER, F.	259
THIAS, E.	237
THOENY, E.	211
THOMAS, D. W.	228
THOMAS, G.	259
THOMAS, H.	258

THOMAS, L.	260
THOMAS, M.	197
THOMAS, R.	234
THOMPSON, C.	197, 267
THOMPSON, C.	211
THOMPSON, J.	235
THOMPSON, M. C.	63, 206
THOMPSON, R.	230
THOMSON, D. B.	255
THORDARSON, L.	18, 117, 210
THORSEN, A.	63, 183
THURSTON, M.	234
TIBBETTS, E.	251
TIBBETS, R. K.	242
TIEDEMAN, H.	199
TIGARD, C.	259
TILTON, C.	137, 142, 153, 155, 234
TINDALL, J.	227
TINGLEY, H. B.	228
TIPTON, M. H.	137, 262
TODD, M.	222
TOFT, H.	200
TOLIN, E.	221
TONG, H.	257
TONSEG, B.	230
TONSFELDT, H. H.	139, 228
TONSING, E.	63, 129, 135, 140, 215
TONSING, K.	215
TOOLE, N. A.	240
TORMEY, L.	252
TORSON, J. M.	244, 285, 303
TORSON, J.	226, 267
TOSTEVIN, J.	258
TOTTEN, C. E.	16, 20, 33, 63, 84, 141, 152, 258
TOUSEY, B.	18, 230
TOWER, F. H.	256
TRABERT, D.	63, 210
TRAPP, F. E.	63, 224
TREADGOLD, G.	251
TROEH, P.	130, 131, 237, 269, 301
TROLLMAN, J.	18, 257
TROYER, C.	253
TRUAX, V.	221
TRYON, J.	198
TUCKER, W. C.	63, 259
TUCKER, W.	252
TUERK, O.	252
TUNING, D.	224
TUPLING, G.	248
TURNBULL, W.	200
TURNER, L.	196
TURNER, M.	219
TURVEY, E.	63, 208, 220
TWIDWELL, B. L.	228
TWISS, F. J.	239
TWITCHELL, R.	128
TYLER, W. P.	147, 153, 155, 261

You want to be sure your Savings are safe

EVERY fraternity, sorority, club, society and student at O. S. C. who have funds they are accumulating for some specific purpose, wants to be sure that their money is safe and ready for use when needed.

This bank gives to its savings depositors every assurance of safety that the rigid Banking Laws of Oregon require for the protection of such accounts. These statutes provide that savings and commercial deposits be kept separate, that a portion of the bank's capital and its surplus be set aside to protect savings deposits, that separate cash reserves be provided for savings and that the investment of these funds are prescribed by law and must be maintained.

These safeguards especially commend our savings department to every one who wants to provide for the future.

Deposits made in savings department up to and including the 5th of each month, will draw interest for that month, which interest will be credited June 30th and December 31st of each year.

In our commercial department checking accounts are cordially welcome and every patron is assured courteous, considerate, personal attention and service.

Benton County State Bank

Corvallis, Oregon

Where Your Savings are Safe

CAPITAL \$60,000

SURPLUS \$45,000

J. C. PENNEY CO. INC.

Third and Madison Streets
Corvallis, Oregon

"OREGON" and "SUN"
BRANDS of PORTLAND CEMENT
MADE IN OREGON

Quality and Service
Specify and use an Oregon Product
for your work

OREGON PORTLAND CEMENT CO.
321 East Madison Street Portland, Oregon

Compliments
General Grocery Company, Inc.
PORTLAND, OREGON

Distributors
Preferred Stock - Royal Club
High Grade FOOD PRODUCTS

Branches:
Salem, Oregon Longview, Washington

U

UHRIN, C.	200
UNDERHILL, D.	234
UNDERWOOD, J.	230
UPHAM, A.	197
UPTON, E.	187
URMEY, C.	235

V

VANCE, E.	217
VANCE, J. G.	196
VANCE, R.	217
VAN CLEAVE, H. J.	262
VAN GROOS, D.	213
VAN LOAN, L.	72, 73, 74, 208, 218
VAN VALIN, H.	259
VAN WAGNER, R.	63, 239
VAN ZANTE, H.	237
VAUGHAN, R. C.	257
VEATCH, E.	217
VEAL, P. E.	228
VEGHTÉ, E. A.	199
VEGHTÉ, L.	218
VENATOR, H. A.	236
VENNEWITZ, M.	260
VERRY, W. R.	248
VINTIN, G.	63, 186
VOORHIES, G.	157
VOTAW, F.	199
VSETECKA, E.	63, 186

W

WADE, A. L.	240
WADE, B.	197, 260
WADE, N. E.	223
WADE, J. C.	228
WADE, W.	63, 130, 131, 231
WADLEIGH, O.	248
WADLEY, F.	234, 268
WAGNER, F. W.	18, 64, 231
WAGNER, L.	226, 229
WAGNER, T.	197
WAGY, V.	184
WAHL, W.	210
WAINSCOTT, H.	226, 230
WAGNIK, R.	220
WAKEHAM, H.	238
WALL, M.	182
WALLACE, M.	213
WALLACE, R. N.	153, 155, 239, 354, 369
WALLACE, W. F.	253
WALLAN, W. L.	236
WALLIN, L. K.	142, 230
WALTERS, E.	217, 367
WALTON, M.	198
WANDEL, G. G.	248
WARD, M.	189

PORTRAIT INDEX

WARD, M.	213
WARD, T.	248
WARNER, V.	211
WARNOCK, V.	213
WARREN, J.	152, 237
WARREN, L. H.	84, 90, 131, 165, 244
WARREN, S. B.	242
WATKINS, H.	251
WATSON, H. A.	256
WATSON, L.	224
WATTS, J.	214
WATZLING, G.	223
WEATHERFORD, M. T.	64, 144, 253
WEATHERSPOON, J.	206
WEBB, C.	64
WEBB, E. S.	16, 64, 85, 88, 94, 130, 131, 150, 251
WEBB, F.	64, 186
WEBB, N.	64, 186
WEBB, R.	64
WEBB, R. B.	228
WEBER, B.	231
WEBER, J.	183
WEBSTER, E.	209
WEDIN, V. E.	231
WEIKEL, I.	196
WEINSTEIN, N.	233
WEIS, E. A.	256
WEIS, L.	224
WEISGERBER, J. E.	249
WELCH, E.	187
WELCH, F.	248
WELLES, M.	202
WELLS, E. W.	346
WELLS, H. A.	244
WELLS, W.	140, 156, 210
WELTER, N. M.	64, 226, 255
WENSLow, A. O.	244
WEST, K. W.	257
WEST, R.	199, 203
WESTHOFF, B. J.	64, 224
WETTERSTROM, L.	220
WETZEL, M.	216
WHEATON, T.	231
WHEDBEE, G.	154, 220
WHEELER, A.	232
WHEELER, K.	219
WHEELER, W.	139, 232
WHEPLEY, R.	220
WHISLER, C.	64, 197
WHITE, C.	144, 234
WHITE, D.	222
WHITE, M.	184
WHITESIDE, H. S.	237
WHITLEY, D.	64
WHITLOCK, G.	187

WHITLOCK, M.	243, 267, 294, 302
WHITSELL, K. E.	254
WHITTIER, J. M.	241
WICKS, W.	139, 236
WIDDOWS, L.	259
WIDLUND, E.	187
WIDMARK, A.	196
WIEMER, W.	251
WIENEKE, M.	178, 180, 188, 189
WIETING, J.	248
WIGHTMAN, M. R.	261
WILBERDING, W.	18, 37, 64, 84, 156, 195, 216
WILBURTON, L.	247
WILCOX, E.	184
WILCOX, G.	64, 203
WILCOX, G.	198
WILCOX, T.	258
WILDIG, G.	212
WILEY, H. D.	64, 251
WILEY, M.	146, 186
WILEY, W.	253
WILKES, J. C.	259
WILLARD, H.	65, 80, 140, 189
WILLIAMS, A.	261
WILLIAMS, B. R.	239
WILLIAMS, F. E.	65
WILLIAMS, G.	200
WILLIAMS, K.	249
WILLIAMS, L.	178, 203
WILLIAMS, R. T.	65, 200
WILLIAMS, R.	218
WILLIAMS, R.	250
WILLIAMS, R.	251
WILLIAMS, W.	197
WILLIAMSON, H. E.	65, 260
WILLIS, E.	223
WILLISON, H.	243
WILSON, B.	215
WILSON, C. G.	245
WILSON, E.	232
WILSON, G.	148
WILSON, H.	196
WILSON, I.	65, 186
WILSON, J.	224
WILSON, J. B.	85, 255
WILSON, J. R.	244
WILSON, K.	257
WILSON, L.	242
WILSON, L.	259
WILSON, L.	259
WILSON, M. C.	139
WILSON, M.	198
WILSON, M.	234
WILSON, R. H.	65, 129, 140, 148, 162, 239, 252
WILSON, W., JR.	252
WILSON, W.	257
WING, H. R.	240



These hotels are recognized as among the most distinctive on the Pacific Coast

We welcome the faculty and students
Oregon State College

GEORGE E. HEATHMAN, *Owner-Manager*

C. C. PIERCE GEORGE M. KING
Assistant Managers

SIMONDS SAWS

WORLD'S HIGHEST GRADE CIRCULAR, BAND, and
CROSS-CUT SAWS, PLANER KNIVES, AND FILES

SIMONDS SAW AND STEEL COMPANY

85 First Street, Portland, Oregon

Factories and Branches throughout the United States and Canada

NORTH PACIFIC COLLEGE OF OREGON



SCHOOLS OF DENTISTRY AND PHARMACY
A "CLASS A" INSTITUTION PORTLAND, OREGON

DENTISTRY: A four-year course of instruction is given to students who bring not less than one year (30 semester hours—45 term hours) of college credits in selected subjects.

PHARMACY: The course in Pharmacy is four years, leading to the degree of Bachelor of Science (B.S.) in Pharmacy.

DENTAL ASSISTANTS: The training for Dental Assistants covers one and two year courses.

THE ANNUAL SESSION BEGINS SEPTEMBER 29TH, 1930.

For Catalog and full information address THE REGISTRAR
East Sixth and Oregon Streets, Portland, Oregon

WINKLEMAN, P. F.	200
WINKLER, R.	178, 183, 218
WINKLEY, E.	244
WINKS, G.	128, 136, 205, 342, 346
WINTERS, F.	131, 259
WIRKKALA, H.	146
WITHERALL, R. F.	257
WODTLI, J. E.	16, 65, 69, 80, 200
WOLF, H.	65, 239, 327
WOLFE, E. A.	65, 197, 268
WOLFE, V.	219
WOLFF, M.	75, 209
WOOD, B.	371
WOOD, C.	253, 267, 285
WOOD, C.	251
WOOD, D.	180, 185, 187
WOOD, E.	219
WOOD, G.	140
WOOD, H. T.	206, 268
WOOD, G. A.	65, 186
WOOD, G.	197
WOODS, E.	178
WOODCOCK, D.	77, 238
WOODFORD, R.	196
WOODHEAD, E.	238
WOODHEAD, R.	227
WOODRUFF, W.	184, 210

PORTRAIT INDEX

WOODS, C.	196
WOODS, E.	194
WOODS, E. L.	200, 347
WOODS, V.	258
WOODWARD, H.	223
WOODWARD, W. A.	262
WOODWORTH, H.	182
WORRELL, M.	211
WORTH, M.	254
WRENN, K. E.	236
WRENN, R. E.	236
WRIGHT, B.	63, 226
WRIGHT, B. V.	235
WRIGHT, E.	101, 220
WRIGHT, J.	232
WRIGHT, K.	248
WRIGHT, R. C.	248
WYLLIE, C.	206

Y

YEATES, J.	230
YERGEN, D.	65, 206
YERGEN, F.	206
YERKOVICH, S.	256

YOKUM, C.	251
YORK, G.	65
YOUNG, A.	242
YOUNG, A. J.	65, 116, 117, 149, 180, 181, 183
YOUNG, H.	259
YOUNG, I.	154, 184
YOUNG, J. P.	241, 268
YOUNG, N.	187
YOUNG, P.	226, 259, 267, 268, 295
YOUNG, S.	251
YOUNG, S. L.	251, 267
YOUNG, T. A.	253
YUILLE, N.	243
YTURRI, D.	187
YTURRI, J.	187

Z

ZIMMER, E. N.	182
ZIMMERMAN, D.	67, 210
ZIMMERMAN, O.	232
ZIMMERMAN, R.	243
ZIMRICK, J.	230
ZOLLMAN, H.	199
ZORN, C.	37, 369
ZORN, K. B.	67, 150, 226, 239
ZURCHER, G.	246
ZYLSTRA, N. J.	261

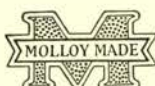
Molloy  Made

THE COVER on this book
is the product of an organization
of specialists whose sole work is
the creation of unusual covers for
School Annuals, Set Books, Histories,
Catalogues, Sales Manuals and
other Commercial Publications

THE DAVID J. MOLLOY CO.

2857 North Western Avenue
CHICAGO

ART IN PRINTING

is attained only where originality, talent, and up-to-date decorative materials are available.

The composition and presswork of this and previous issues of "The BEAVER" reflect *Art in Printing* in a truly definite way.

James, Kerns &
Abbott Company

Ninth and Flanders Streets
Portland, Oregon



A few Specimens of up-to-date materials which offer varied and artistic possibilities in printing

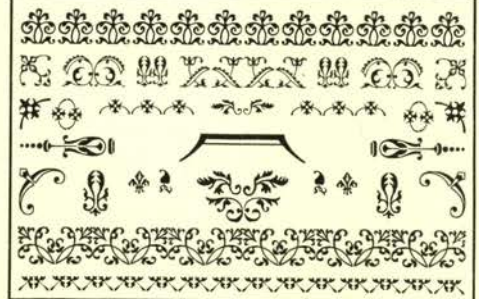

WEDDING GOTHIC - 123

MERCANTILE GOTHIC - 1234

STEELPLATE GOTHIC 1

MERCANTILE - 123

GALLIA - :12345

OLD DUTCH - 123

Rivoli - 1234567890\$&

Parisian - 234567890

Goudy Bold Italic - 12345:

Goudy Hand-Tooled - 12

Garamont Bold - 12345

Garamont Bold Italic - 2

Garamont - 123456789

Garamont Italic - 1234567890

Bodoni Italic - 8:

Bodoni Bold - 23

FACULTY PORTRAIT INDEX

AUSVE, C.....	336	JENSEN, W. A.....	14	MITCHELL, C. B.....	342
ARNOLD, B. D.....	336	JEWELL, J. R.....	14	NEWMAN, R. W.....	290
BARNES, E.....	330	KENNEY, J.....	316	O'KONSKI, A.....	345
BEARD, H. L.....	336	KERR, W. J.....	13	PEAVY, G. W.....	14, 20
BEXELL, J. A.....	14	KNOLL, P. X.....	344	PETRI, L. J.....	336
CORDLEY, A. B.....	14	LAMB, R.....	282	PETRI, P.....	336
DALHBERG, W. A.....	343	LANGTON, C. V.....	14	RICHMOND, H. R.....	14
DUBACH, U. G.....	14	LEMON, E. B.....	14	ROGERS, H. S.....	14
GLASSOW, R. B.....	115	LODELL, C. A.....	20, 33, 265	SCHISSLER, P. J.....	264
GILL, A. T.....	300	MACMANUS, M.....	336	SMITH, M. E.....	14, 106
HANCE, J. H.....	14	MARIS, P. V.....	14	TAAFFE, A. G.....	266
JAMESON, K. W.....	14	MILAM, A. B.....	14	YOUNG, D. P.....	333
JARDINE, J. T.....	14, 20, 33			ZIEFLE, A.....	14

MISCELLANEOUS PORTRAIT INDEX

ALEXANDER, J. B.....	27	DUNN, L.....	22	McKAY, J. D.....	27
ALLWORTH, E. C.....	23, 33, 89	FEHREN, B.....	27	MAINWARING, B.....	25
AUTZEN, T. J.....	27	FORSYTHE, W. E.....	26	MILLER, R.....	27
BLANCHARD, R. A.....	27	GOESLINE, H.....	24	MURRAY, P.....	25
BRADLEY, A. L.....	26	HARDING, E. P. W.....	26	NARVER, U. C.....	27
BROWNELL, C. G.....	22	HORNER, C. H.....	26	O'ROURKE, R.....	117
COURTWRIGHT, E.....	23	HOERNER, G. R.....	27	PILKINGTON, B.....	26
CONKLIN, M.....	23, 128	HUDSON, L. G.....	23, 88	PORTER, J.....	20, 23
CRAMER, J.....	22	IRVINE, P.....	20	READEN, H. H.....	27
CRAMER, T. P.....	27	JACOB, E.....	117	REYNOLDS, J.....	22
CUNNINGHAM, H. J.....	195	JENKINS, V. P.....	27	RICE, E. G.....	27
CUPPER, P.....	33	KEENE, L. C.....	27	SCHWARTZ, G. M.....	27
DAVIDSON, H.....	24	KEENE, R. S.....	27	STIMSON, F.....	26
DAVIDSON, R. L.....	27	LOCEY, P.....	27	STODDARD, W.....	27
DICKEY, C. A.....	27	McMILLAN, G. T.....	27	TEUTSCH, W. L.....	27
DICKEY, W. L.....	26	McCALLISTER, W.....	22	TULLEY, A. E.....	26

PACIFIC MACHINERY AND TOOL STEEL CO.



Tool, Alloy and Special
Steels

For the Modern Mechanic

Office and Warehouse
44-46 First, Portland, Oregon

GENERAL INDEX OF PICTURES

FACULTY ADMINISTRATION

Board of Higher Education	12
President W. J. Kerr	13
U. G. Dubach	14
K. W. Jameson	14
Administrative Council—Deans of Schools	14

STUDENT ADMINISTRATION

Associated Student Officers	16
Honor Council	17
Student Council	17
Co-op Managers' Association	18
Board of Control	19
Student Interests Committee	19
Co-op Book Store Directors	20
Memorial Union Directors	20

ALUMNI

Alumni Association— Officers—Clubs	22-25
Student Body Presidents— 1900-1915	26
Student Body Presidents— 1915-1930	27
Class Gifts	28-32
Memorial Union— Board of Governors	33
Board of Directors	33

SENIORS

Officers	36
Committees	37
Graduates	38-68
Popular Seniors	69

JUNIORS

Officers	72
Committees	73
Popular Juniors	74-75

SOPHOMORES

.	76
-----------	----

FRESHMEN

.	77
-----------	----

PUBLICATIONS

Beaver Editor-in-chief	80
Beaver Editorial Department Heads	80
Beaver Manager	81
Beaver Managerial Department Heads	81
Outstanding Beaver Staff	82
Beaver Editorial Staff	82
Winning Beaver Sales Team	83
Beaver Managerial Staff	83
Barometer Editor	84
Barometer Day and Night Editors	84
Barometer Manager	85

PUBLICATIONS

Barometer Managerial Depart- ment Heads	85
Barometer Staff at Work	86
Barometer Editorial Staff	86
Barometer Manager's Office	87
Barometer Managerial Staff	87
Oregon State Monthly Editor	88
Oregon State Monthly Depart- ment Heads	88
Oregon State Monthly Manager	89
Oregon State Monthly Sales Staff	89
Directory Editor and Manager	90
Directory Staff	90
Tech Record Editor and Manager	91
Tech Record Staff	91

TYPICAL STATERS

.	94-98
-----------	-------

ACTIVITIES

Associated Rookesses	100
Beaver Guard	100
Big Sister Central Council	101
Big Sister Committee	101
Educational Exposition	102
Campus Week End	102
Greater O. S. C. Committee	103
Freshmen Week	103
Homecoming Committee	104
Mothers' Week End	104
Pep Committee	105
Smith-Hughes Week End	105
Summer Session	106
Activity Point Committee	107
Yell Leading Staff	108
Y. M. C. A.	108
Y. W. C. A.	109

OREGON STATE WOMEN

Associated Women Students	112
Women's Stunt Show	113
Co-ed Ball	114
Physical Education Staff	115
Women's Athletic Association	116
Orange "O" Association	117
Co-ed Dance Recital	118
Co-ed Baseball	120
Co-ed Archery	120
Co-ed Tennis	121
Co-ed Hockey	121
Co-ed Volleyball	122
Co-ed Basketball	122
Dancing	123
Swimming	123
Co-ed Features	124-125

HONORARIES

All-College Honors	128
Phi Kappa Phi	129
Alpha Delta Sigma	130
Alpha Kappa Psi	131

HONORARIES

Alpha Zeta	132
Beta Alpha Psi	133
Cap and Gown	134
Parthenia	135
Delta Sigma Rho	136
Eta Kappa Nu	137
Euterpe	138
Intercollegiate Knights	139
Kappa Delta Pi	140
Kappa Kappa Alpha	141
Kappa Kappa Psi	142
Mu Beta Beta	143
National Collegiate Players	144
Omicron Nu	145
Phi Chi Theta	146
Phi Lambda Upsilon	147
Phi Tau Chi	148
Rho Chi	149
Scabbard and Blade	150
Sigma Alpha	151
Sigma Delta Chi	152
Sigma Tau	153
Spurs	154
Tau Beta Pi	155
Theta Sigma Phi	156
Xi Sigma Pi	157

CLUBS AND SOCIETIES

Advertising Club	160
Agriculture Engineers	160
Agriculture Club	161
A. I. E. E.	161
Associated Engineers	162
A. S. C. E.	163
A. S. M. E.	163
Bernard Daly Club	164
Chemical Engineers	164
Chamber of Commerce	165
Charles Eliot Club	166
Cosmopolitan Club	166
Dairy Club	167
Filipino Club	167
Forestry Club	168
4-H Club	168
Home Economics Club	169
Industrial Arts Club	169
Men's Physical Education Club	170
Military Engineers	170
Miners' Club	171
Pharmaceutical Association	171
Polo Club	172
Temenids	172
Withycombe Club	173
Women's Physical Education Club	173

CHURCH CLUBS

Baptist Club	174
Newman Club	174
Wesley Foundation	175
Westminster Association	176

GENERAL INDEX OF PICTURES

INDEPENDENTS

Independent Student Council.....	178
National Independent Association.....	179
Independent Activity Committee.....	179
Greater Hall Council.....	180
Waldo Hall.....	181
Xantippe Club.....	182
Phillion Club.....	183
Winema Club.....	184
Snell Hall.....	185-187
Kidder Hall.....	188-190
Wytomachee Club.....	191

INDEPENDENT MEN

Associated Men's Halls Central Council.....	194
Men's Dormitory.....	195
Buxton Club.....	196
Cauthorn Club.....	197
Hawley Club.....	198
Poling Club.....	199
Weatherford Club.....	200
Alphee Club.....	201
Hesperian Club.....	202
Mizanian Club.....	203
Orion Club.....	204
Prokyon Club.....	205
Tri-V Club.....	206

SORORITIES

Pan-Hellenic Council.....	208
Alpha Chi Omega.....	209
Alpha Delta Pi.....	210
Alpha Gamma Delta.....	211
Alpha Omicron Pi.....	212
Alpha Xi Delta.....	213
Beta Phi Alpha.....	214
Chi Omega.....	215
Delta Delta Delta.....	216
Delta Zeta.....	217
Gamma Phi Beta.....	218
Kappa Alpha Theta.....	219
Kappa Delta.....	220
Kappa Kappa Gamma.....	221
Pi Beta Phi.....	222
Sigma Kappa.....	223
Zeta Tau Alpha.....	224

FRATERNITIES

Interfraternity Council.....	226
Acacia.....	227
Alpha Chi Rho.....	228
Alpha Gamma Rho.....	229
Alpha Sigma Phi.....	230
Alpha Tau Omega.....	231
Beta Kappa.....	232
Beta Phi Tau.....	233
Beta Theta Pi.....	234
Delta Kappa.....	235
Delta Sigma Phi.....	236
Delta Tau Delta.....	237

FRATERNITIES

Delta Upsilon.....	238
Kappa Delta Rho.....	239
Kappa Delta Sigma.....	240
Kappa Psi.....	241
Kappa Sigma.....	242
Lambda Chi Alpha.....	232
Phi Delta Theta.....	244
Phi Gamma Delta.....	245
Phi Kappa Tau.....	246
Phi Pi Phi.....	247
Phi Sigma Kappa.....	248
Pi Kappa Alpha.....	249
Pi Kappa Phi.....	250
Sigma Alpha Epsilon.....	251
Sigma Chi.....	252
Sigma Nu.....	253
Sigma Phi Epsilon.....	254
Sigma Phi Sigma.....	255
Sigma Pi.....	256
Tau Delta.....	257
Tau Kappa Epsilon.....	258
Theta Chi.....	259
Theta Delta Nu.....	260
Theta Kappa Nu.....	261
Theta Xi.....	262

INTERCOLLEGIATE ATHLETICS

Coaching Staff.....	264
General Manager's Office.....	265
Athletic News Bureau.....	266
Varsity "O" Association.....	267
Circle "O" Association.....	268
Varsity Sports Managers.....	269
VARSITY FOOTBALL.....	271-280
VARSITY BASEBALL.....	282-288
VARSITY TRACK.....	290-298
VARSITY BASKETBALL.....	300-306

FRESHMEN ATHLETICS

Football.....	308
Basketball.....	309
Baseball.....	310
Track.....	311

MINOR SPORTS

Tennis.....	314-315
Swimming.....	316-317
Golf.....	318
Cross-Country.....	318

INTRAMURAL-INTERCLASS

Intramural Director— Managerial System.....	320
Playground Ball.....	321
Basketball.....	321
Speedball.....	322
Handball.....	322
Track Relays.....	323
Track.....	323
Dual Swimming.....	324
Swimming Relays.....	324

INTRAMURAL-INTERCLASS

Tennis.....	325
Horseshoes.....	325
Turkey Run.....	326
Cross-Country.....	326
Sigma Delta Psi.....	327
Foul Throwing.....	327
Interclass Rowing.....	328
Interscholar Basketball.....	328

DRAMATICS

Community Drama.....	330
Dover Road.....	331
Cock Robin.....	332
Skidding.....	333
Junior Follies.....	334

MUSIC

Music Department.....	336
Madrigal Club.....	337
Glee Club.....	338
College Orchestra.....	339

FORENSICS

Varsity Debate.....	342-343
Women's Debate.....	344
Freshmen Debate.....	345
Extempore Speakers.....	346
Lion's Club Contest Winners.....	346
Intramural Debate.....	347
Oratory.....	347

MILITARY

Military Department.....	350
Infantry.....	351
Artillery.....	352
Engineers.....	353
Rifle Team.....	354
Polo Team.....	355
Cadet Band.....	356

PICTORIAL OREGON STATE

Campus Life Scenes.....	357-364
-------------------------	---------

DANCES

All-College Formal.....	366
Sophomore Cotillion.....	367
Junior Prom.....	368
Military Ball.....	369
Senior Ball.....	370
Rook Dance-Rook Fuss.....	371
Informal Dances.....	372

HUMOR, ADVERTISEMENTS, INDEX

FACULTY PORTRAIT INDEX.....	407
-----------------------------	-----

MISCELLANEOUS PORTRAIT INDEX

ADVERTISERS' INDEX.....	413
-------------------------	-----



ADVERTISERS' INDEX

Ainge, P. T.....	386	James Cini and Co.....	394
Armishaw's.....	378	James, Kerns and Abbott.....	408
Ball Studio.....	388	Jeff's Service Station.....	394
Bob's Place.....	380	Leading Floral Co.....	394
Benton County State Bank.....	404	Lowey and Co.....	394
Beaver Laundry.....	390	Miller's Mercantile Co.....	392
Ballou and Wright.....	386	Meier and Frank Co.....	382
Bedells.....	380	Master Engravers.....	380
Builders' Hardware.....	384	Multnomah Hotel.....	402
Berg, Chas.....	382	Molloy, David J.....	407
Bennes and Herzog.....	400	Nolan and Son.....	396
Benton Hotel.....	396	Noon's Garage.....	384
Co-op Book Store.....	390	North Pacific College.....	406
Campus Store.....	394	New Washington Hotel.....	384
Corvallis Printing Co.....	384	Northwestern School of Commerce.....	394
Corvallis Gazette-Times.....	380	Oregon Portland Cement.....	404
Corvallis Lumber Co.....	378	Olympia Knitting Mills.....	376
Corvallis Laundry.....	382	Optical Shop.....	394
Central Shoe Shop.....	394	Post, Frederick.....	394
Coon's Service Station.....	394	Phillips Lunch.....	394
Doolittle Service Station.....	394	Pennant Shop.....	394
Edwards News Agency.....	400	Pacific Fruit and Produce Co.....	396
Electric Lunch.....	400	Portland Electrotype Co.....	394
Edwards Furniture Company.....	390	Phelps Terkel.....	378
Finzer, W. E. Co.....	400	Penney, J. C.....	404
Fuller, W. P.....	386	Pacific Machine and Tool Co.....	409
Fox Whiteside and Majestic.....	402	Reicharts Cleaners.....	394
First National Bank.....	380	Student Book Shop.....	396
Golden Pheasant.....	386	Swift and Co.....	392
General Grocery Co.....	404	Simonds Saw and Steel Co.....	406
Honeyman Hardware Co.....	382	Stark, John.....	392
Hamburger Inn.....	394	U. S. National Bank.....	390
Heathman Hotel.....	406	Wagner's Cafe.....	386
Harris, Gordon.....	394	West Coast Engraving Co.....	398
Irwin-Hodson.....	392		

