

The-Beaver



nineteen twenty four



dash



Press of
JAMES, KERNS & ABBOTT CO.
PORTLAND, OREGON

FOREWORD

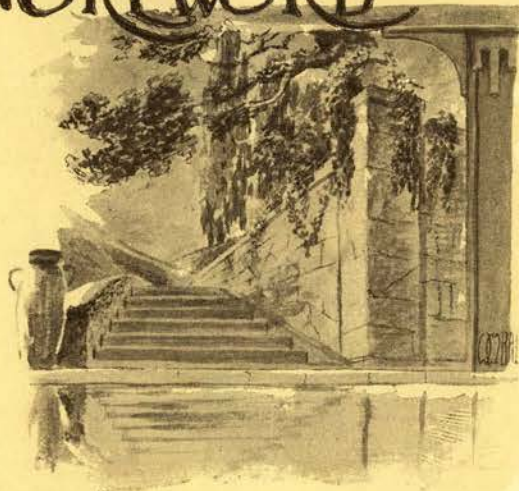

*B*ETWEEN the covers of this book are portrayed the important events of the last college year. It has been no small task to compile all of the accomplishments of our school and its students.

The staff will feel amply repaid for its efforts if, in later life when we turn the pages of this volume, it will serve in a small way to perpetuate the fond memories of our Alma Mater and help keep alive the old fighting spirit of O. A. C.

LD 4348

AA

v. 17

R

1924

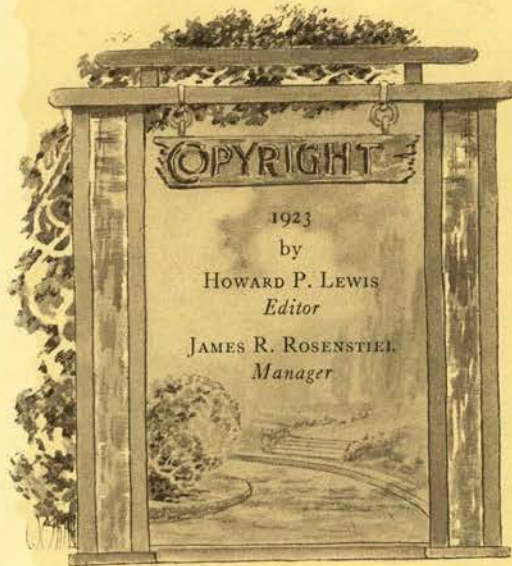

1. p. 4.50

G. - LIBR

BF IRVINE

MRS

R1 DEC 37



Dedication

TO WALTER M. PIERCE, governor of Oregon, for long a regent of the college, in recognition of his faithful services to this institution, do we respectfully dedicate this seventeenth volume of the Beaver.



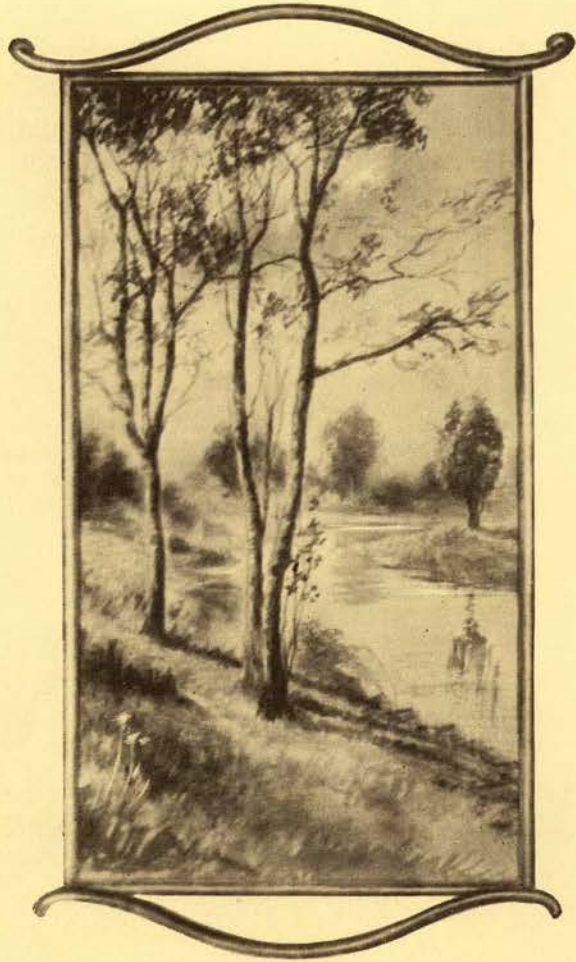

TABLE of CONTENTS

- I. SCENIC OREGON
- II. COLLEGE YEAR
- III. ADMINISTRATION
- IV. CLASSES
- V. ATHLETICS
- VI. ACTIVITIES
- VII. ORGANIZATIONS
- VIII. SATIRE
- IX. ADVERTISERS
- X. INDEX



Ruth Atkins



Scenic Oregon

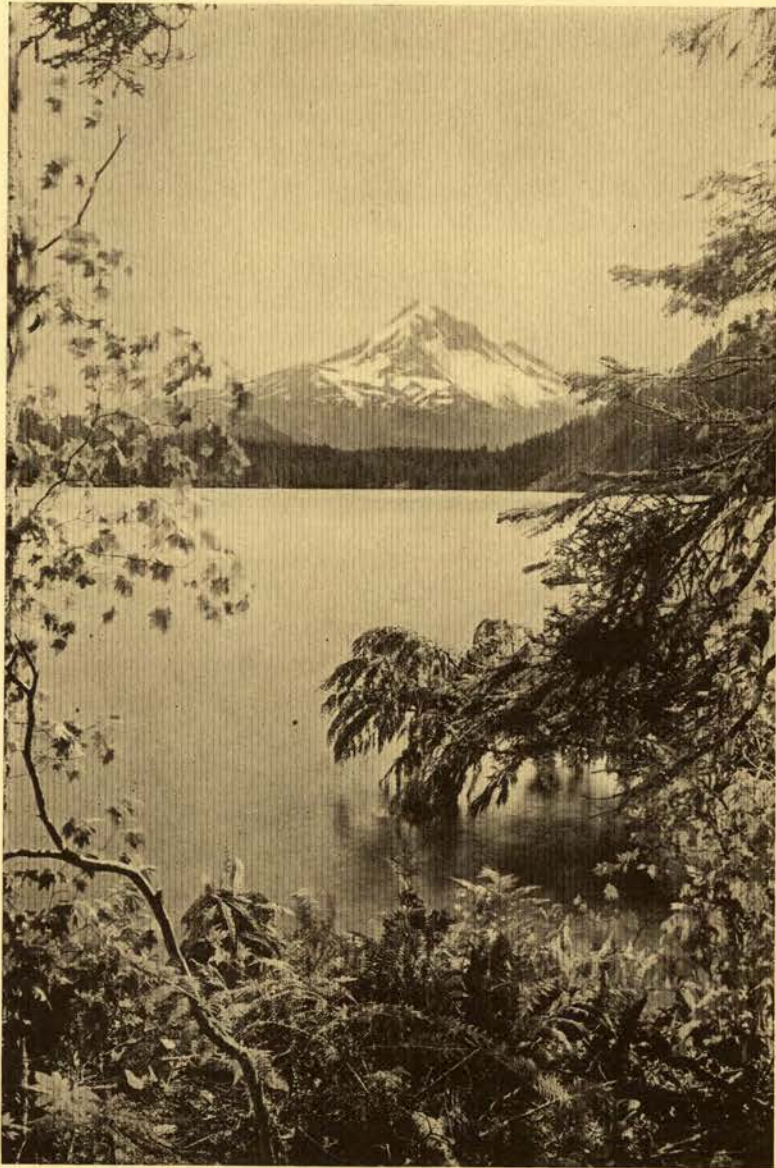

Mr. Hood

Copyright Kiser



*"Silent it stands, cold in the crystal air,
White-bosomed sister of the stainless dawn."*

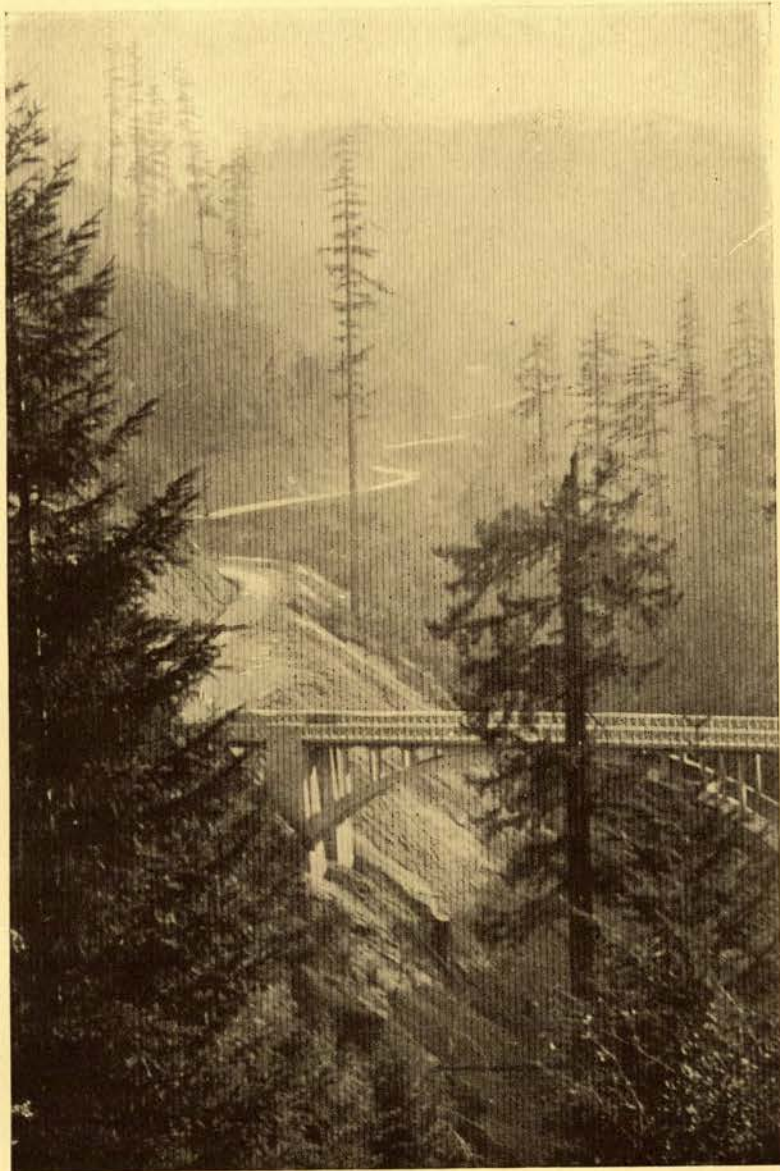

SOUTHERN OREGON

Ball



*“Through forest old and glad and green,
With cliffs and crags on either hand.”*



NEAR MT. JEFFERSON

Copyright Winter



*“And up from its crimson mists at times,
The winding and wayward pathway climbs.”*

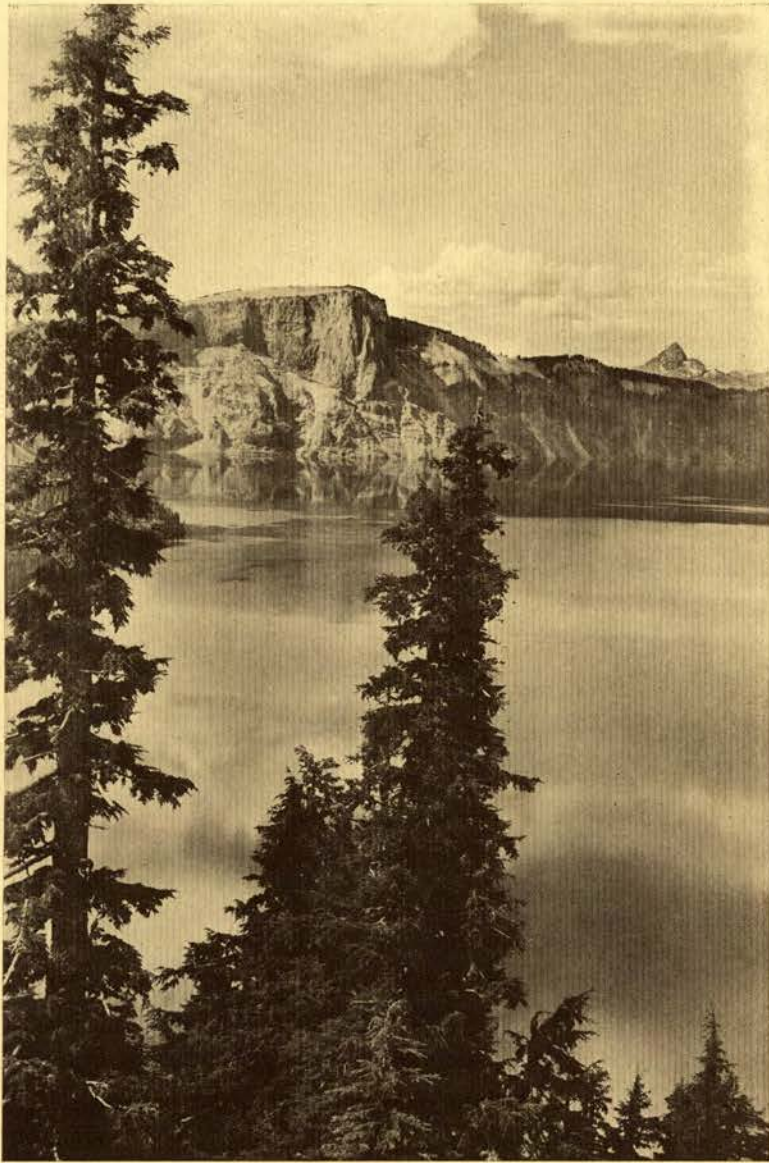

CRATER LAKE

Copyright Kiser

*“Bronzed in the mellow sun, o’er
Weird crags that swim in the stainless blue.”*

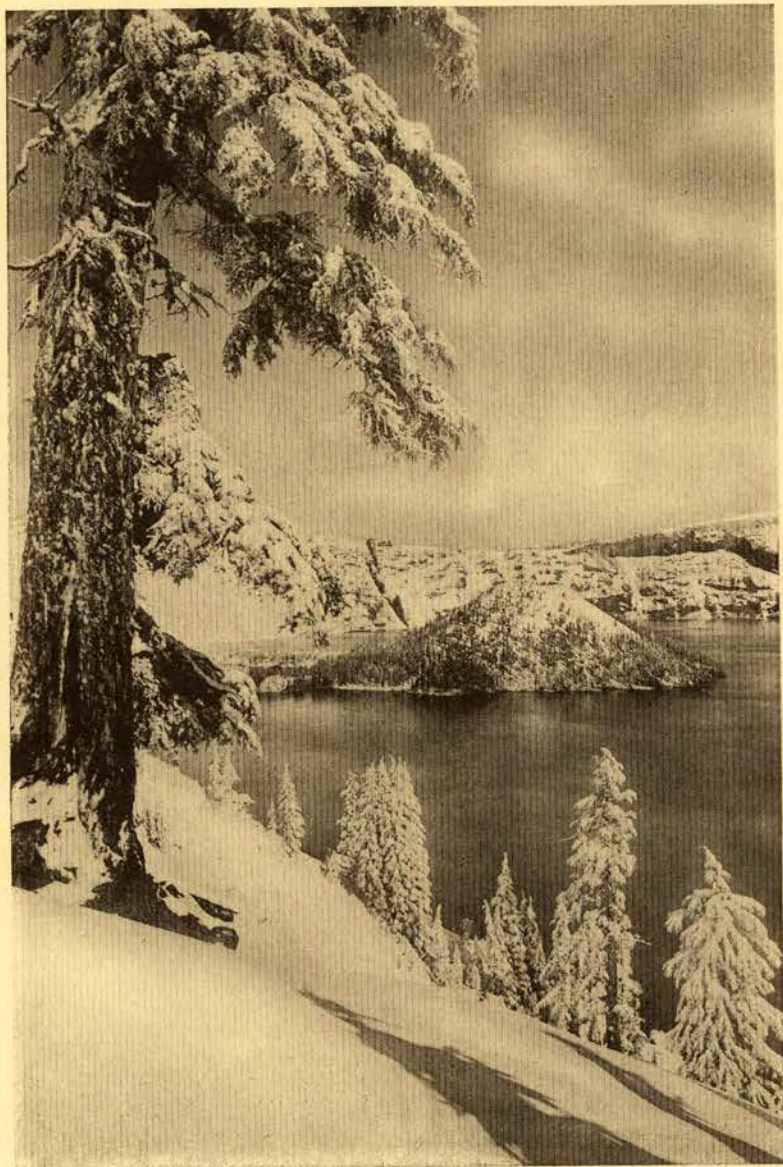

CRATER LAKE

Copyright Kiser

*"The rugged cliffs so wild and free,
Stand guard o'er the deep blue inland sea."*

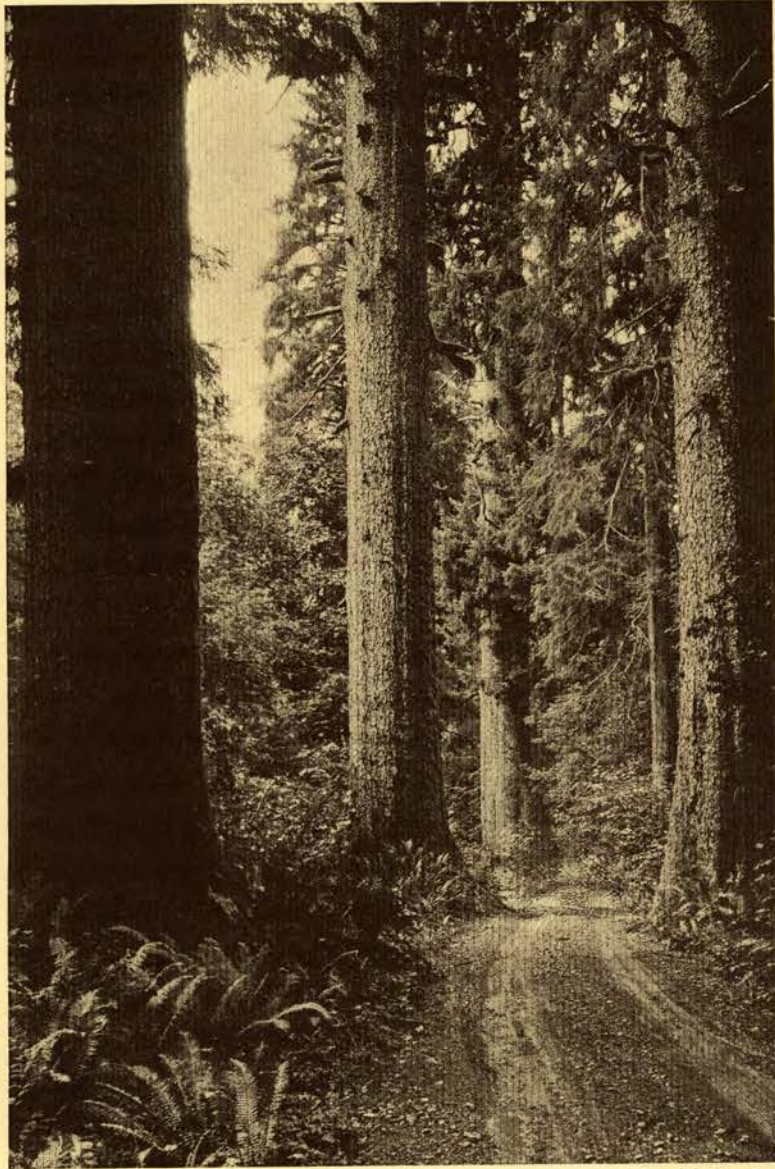

CLATSOP COUNTY

Copyright Prentiss

*"The pines in plummy phalanx stood,
Embattled monarchs of the wood."*

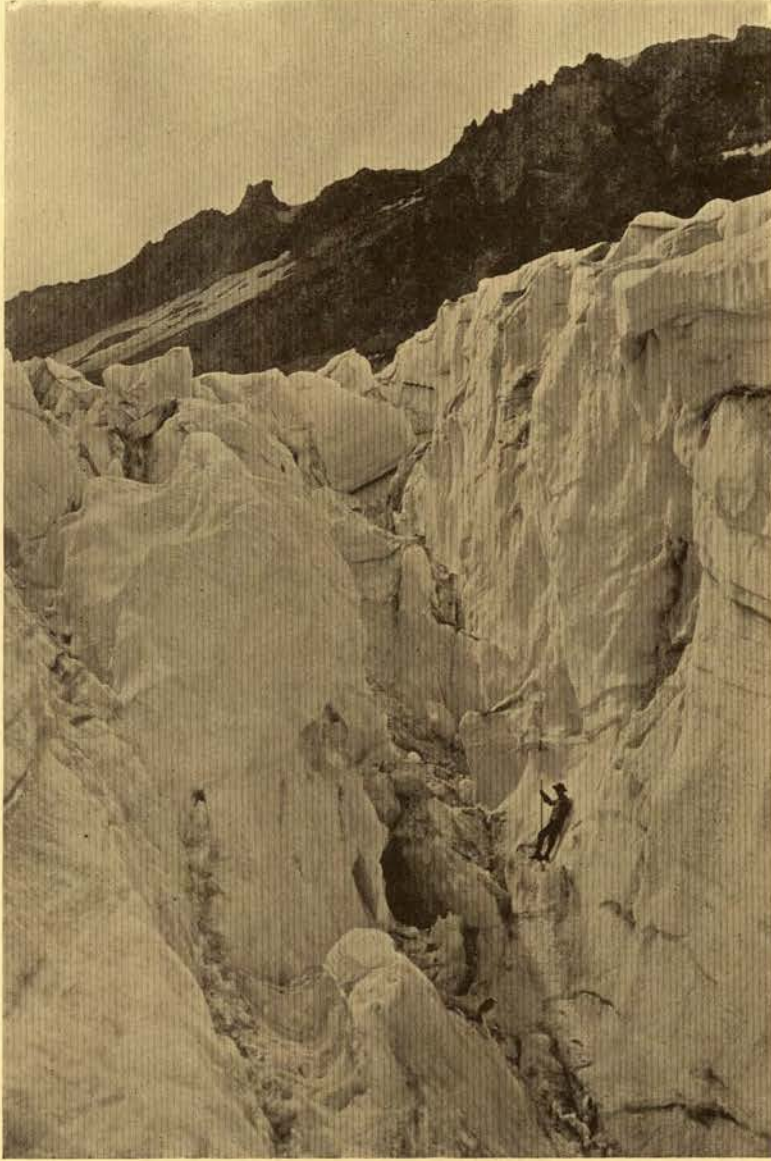

Mr. Hood

Copyright Gifford

*"In chambers purple with the Alpine glow,
Wrapped in the spotless ermine of the snow."*

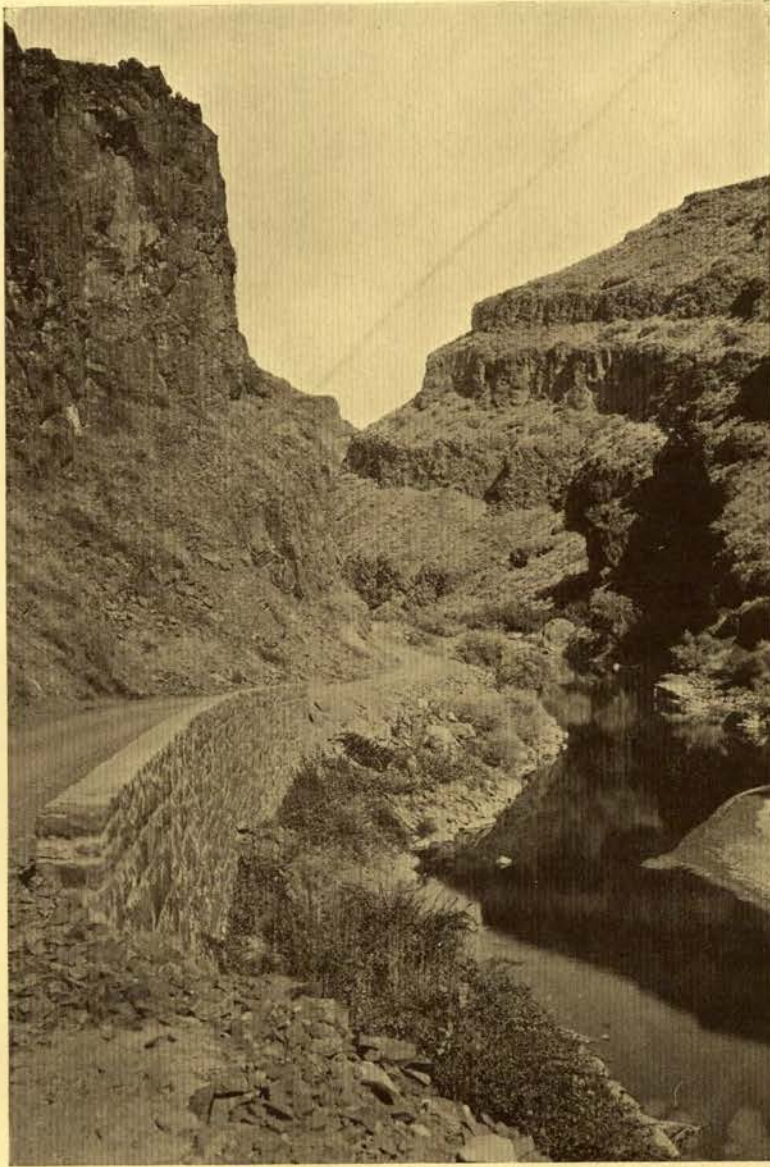

JOHN DAY VALLEY

Copyright Prentiss

*"Where beneath the gusty ridges,
Desert rivers swirl and flow."*

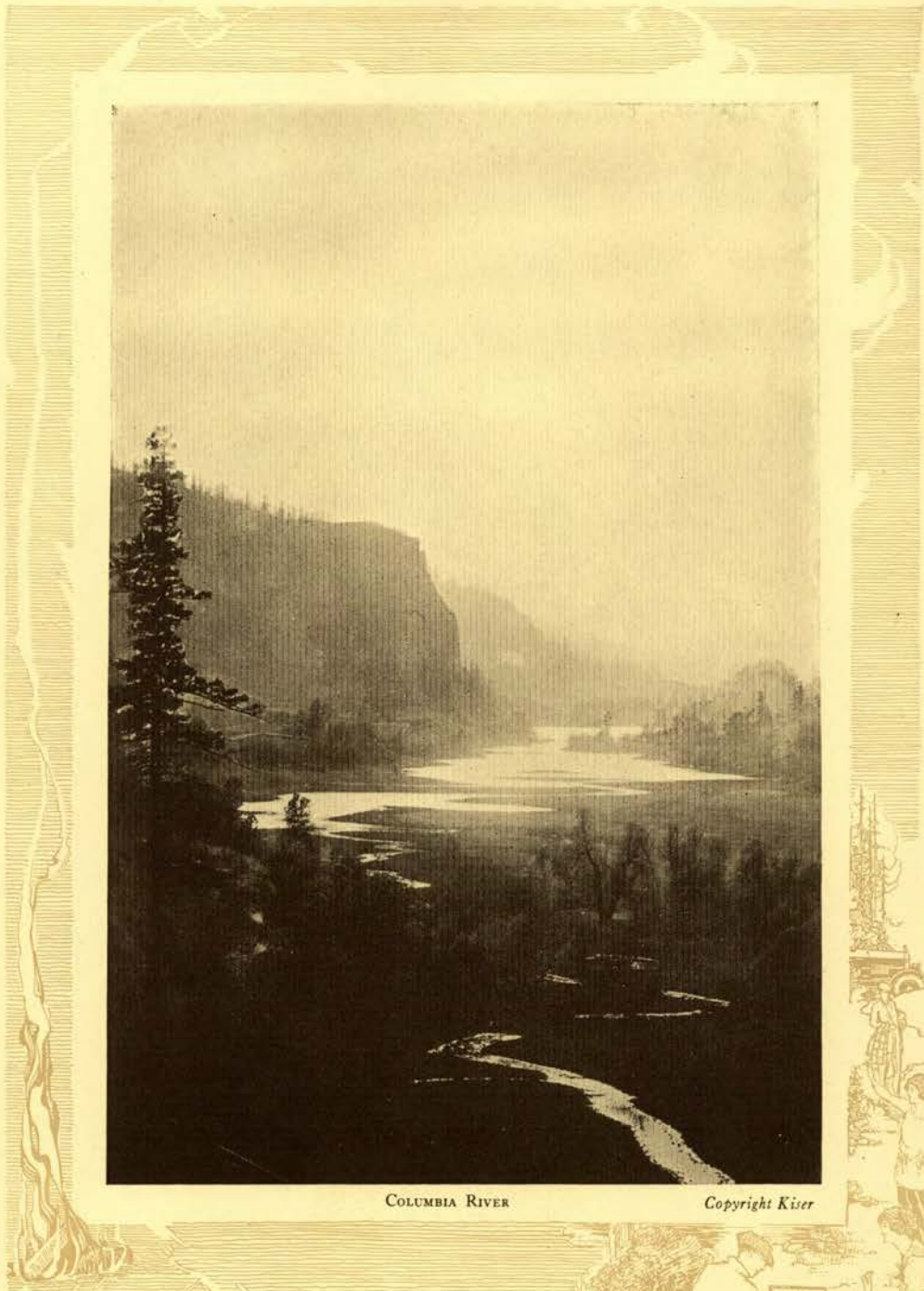

COLUMBIA RIVER

Copyright Kiser

*"Columbia's waters flushed and paled,
By joy and sorrow, sun and shade."*

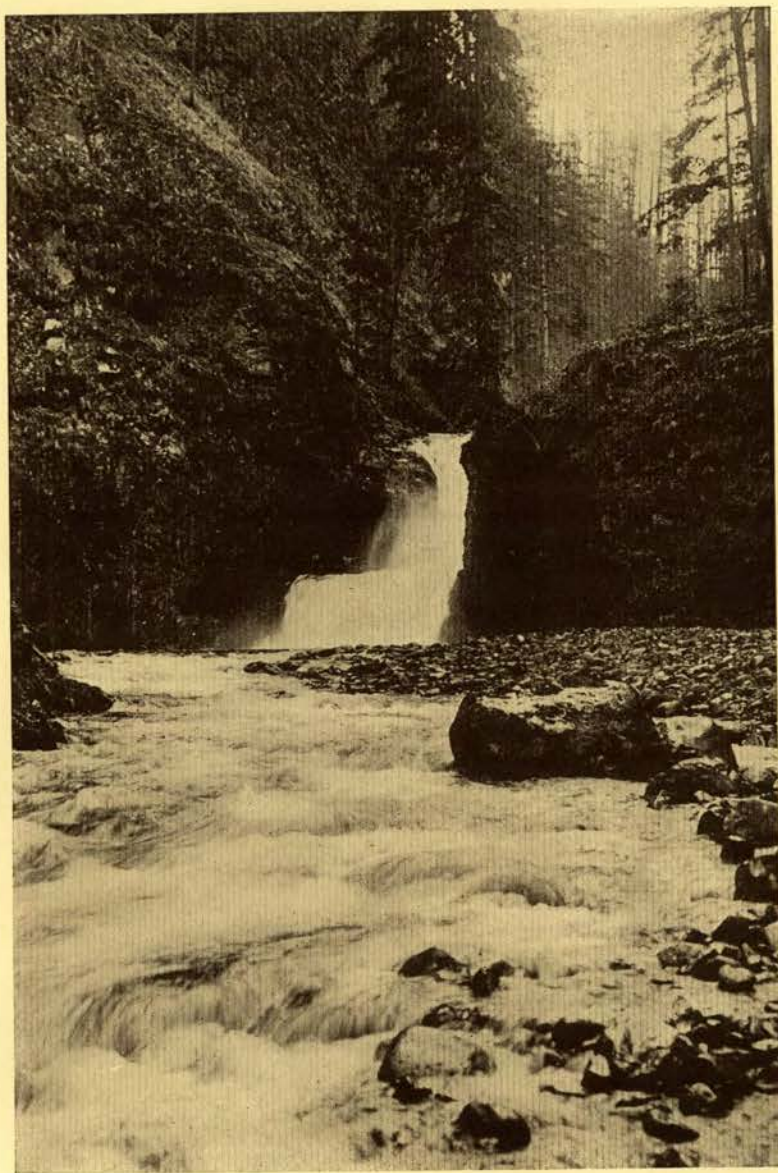

NEAR THE COLUMBIA RIVER

Copyright Prentiss



*"And far in fragrant canyon gloom,
The silver murmurs rise and fall."*

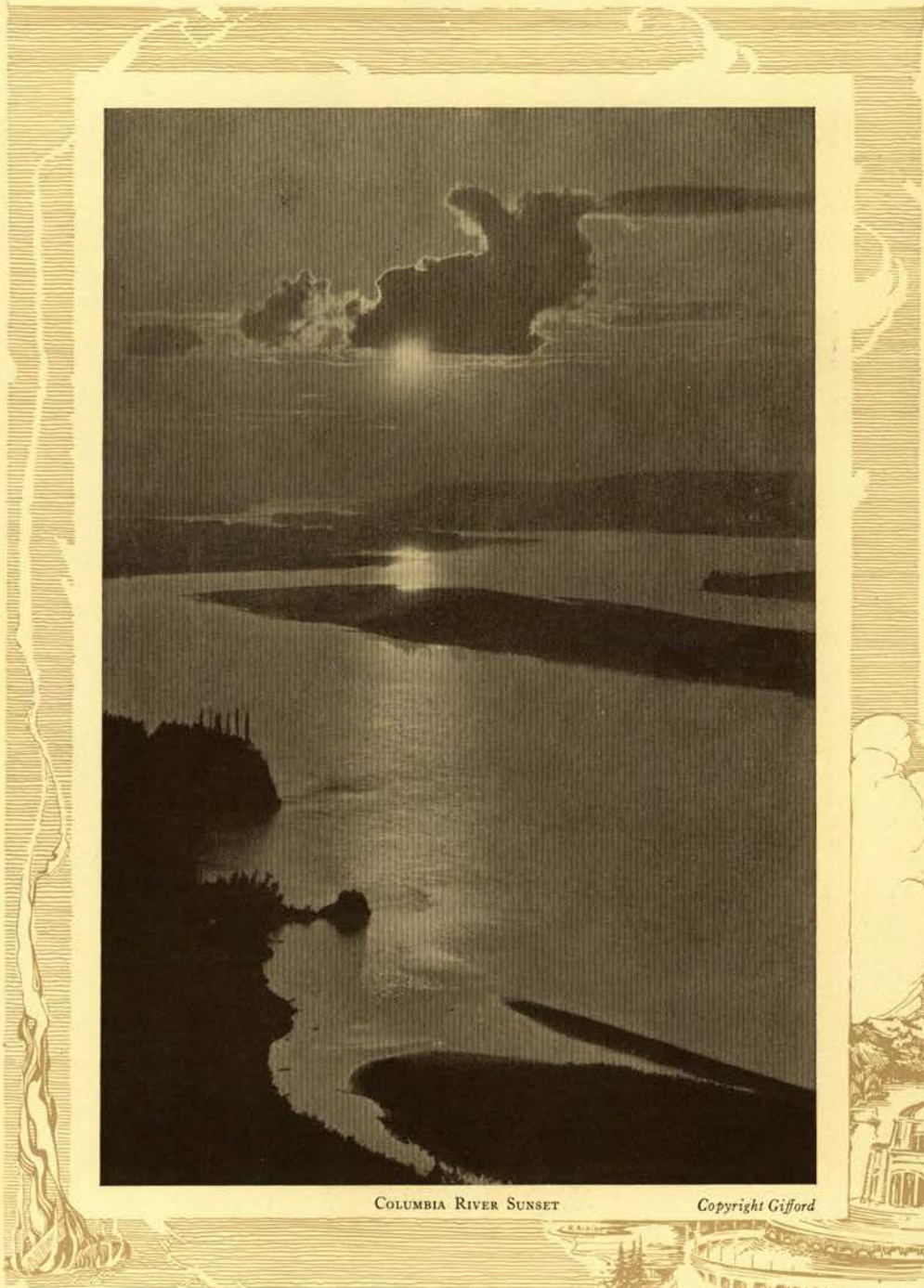

COLUMBIA RIVER SUNSET

Copyright Gifford

*"The last caress of the lingering sun,
Is a shimmering path of gold."*

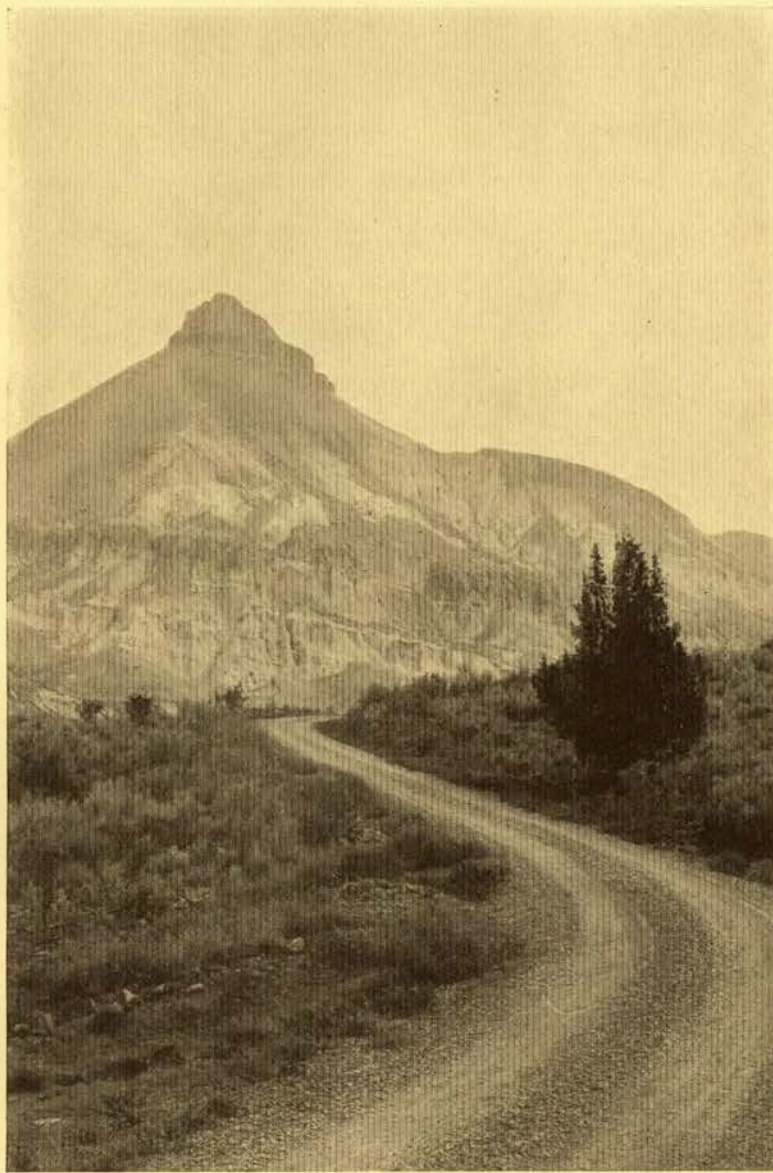

JOHN DAY VALLEY

Copyright Prentiss



*"Gray peaks that were tossed in the torture of fire,
Stand bare in the sun and heroic with scars."*

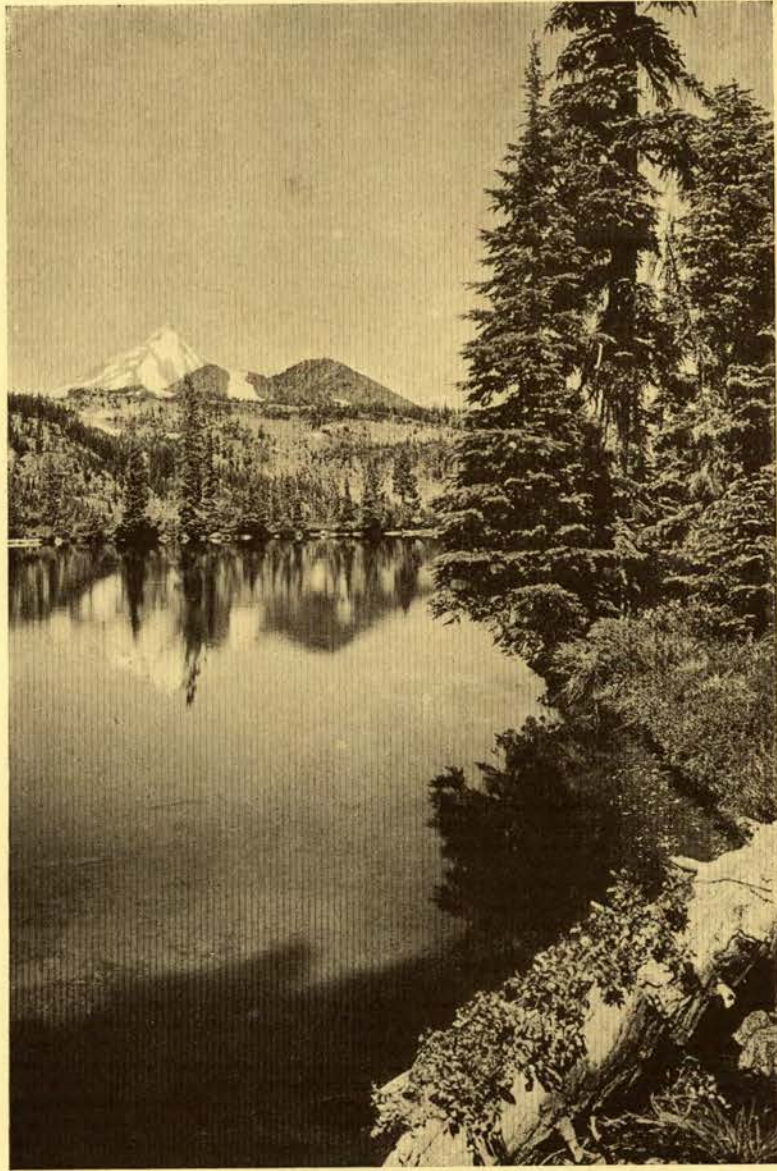

MT. JEFFERSON

Copyright Kiser



*"Like a sentinel the white peak lies,
And guards the new world paradise."*



NEWPORT BEACH

Copyright Thomas

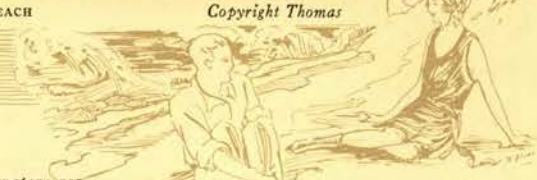

*"Where the scattered waters rove,
And winds their revels keep."*

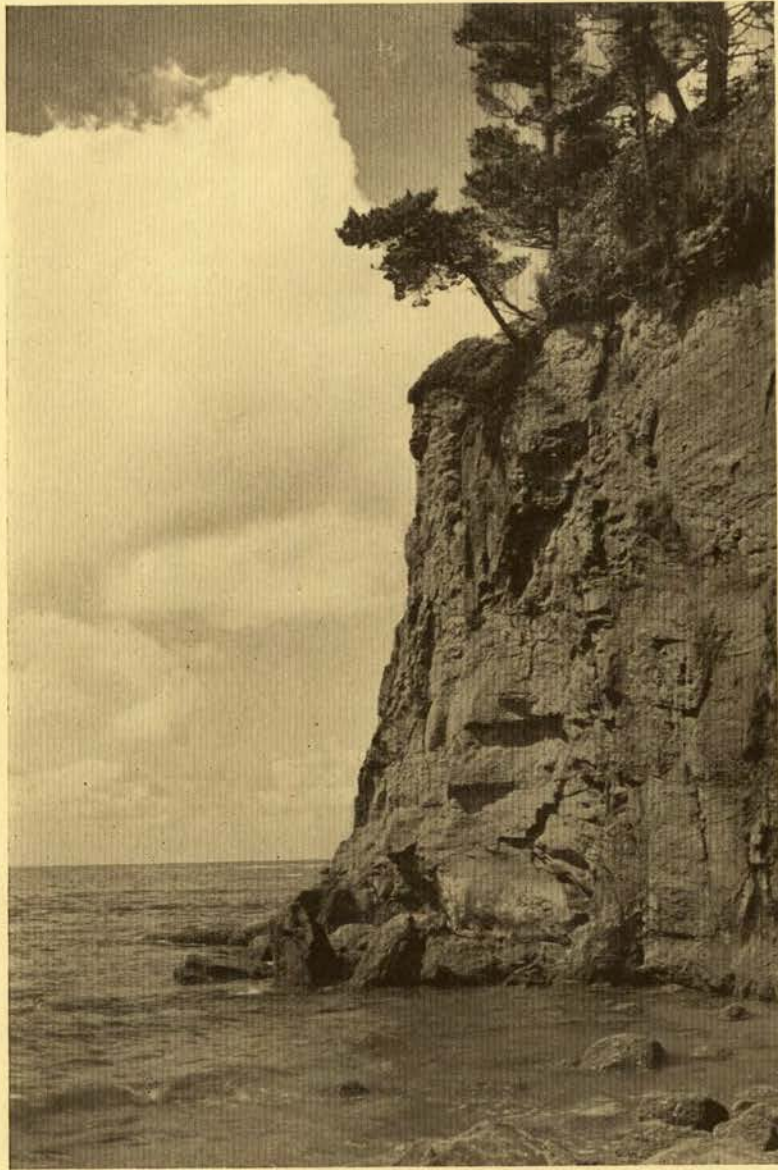

NEWPORT BEACH

Copyright Thomas



*"The soft surf beats the gleaming sands,
And weaves mist wreathes eternally."*

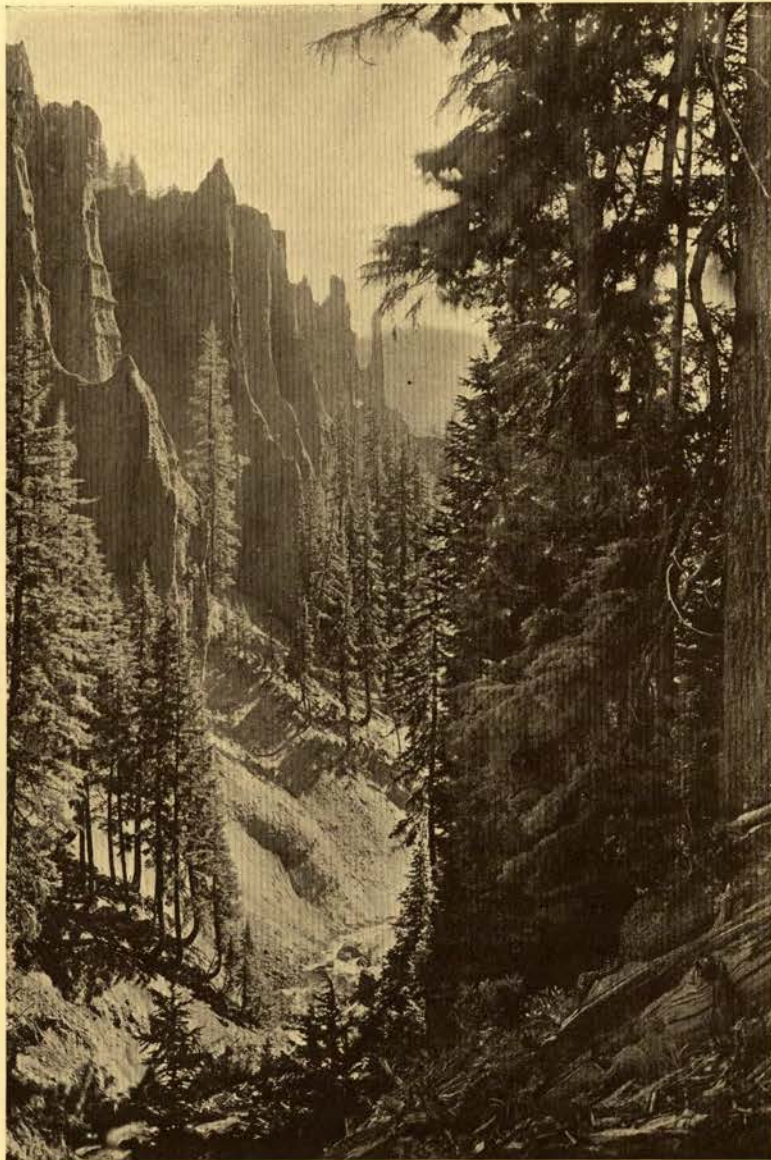

SOUTHERN OREGON

Copyright Kiser



*"The phalanxed firs and tragic peaks,
Tossed high in nature's stormy freaks."*

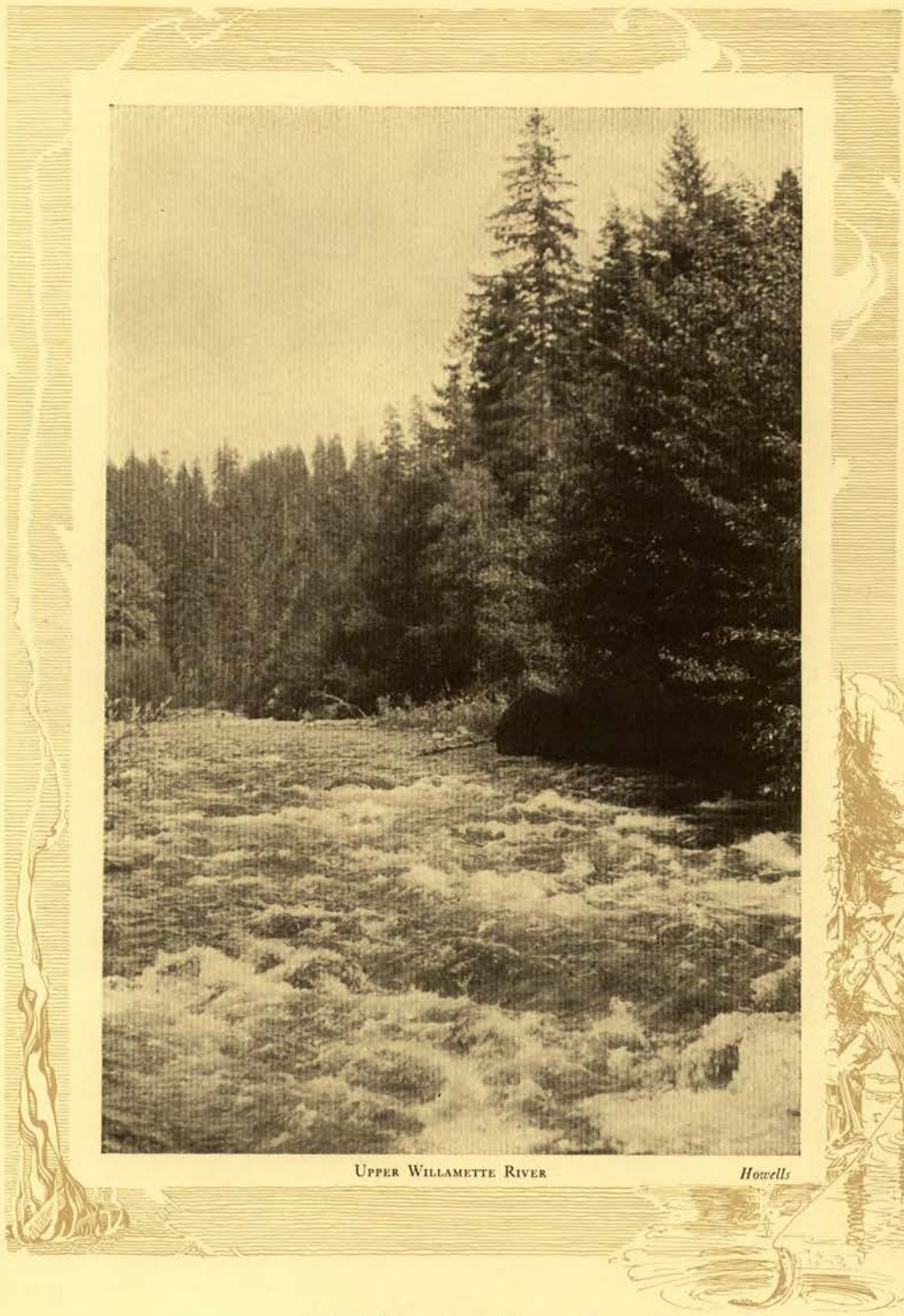

UPPER WILLAMETTE RIVER

Howells

*"Clouded often, drowned in turmoil,
Faint and lovely, far away—"*

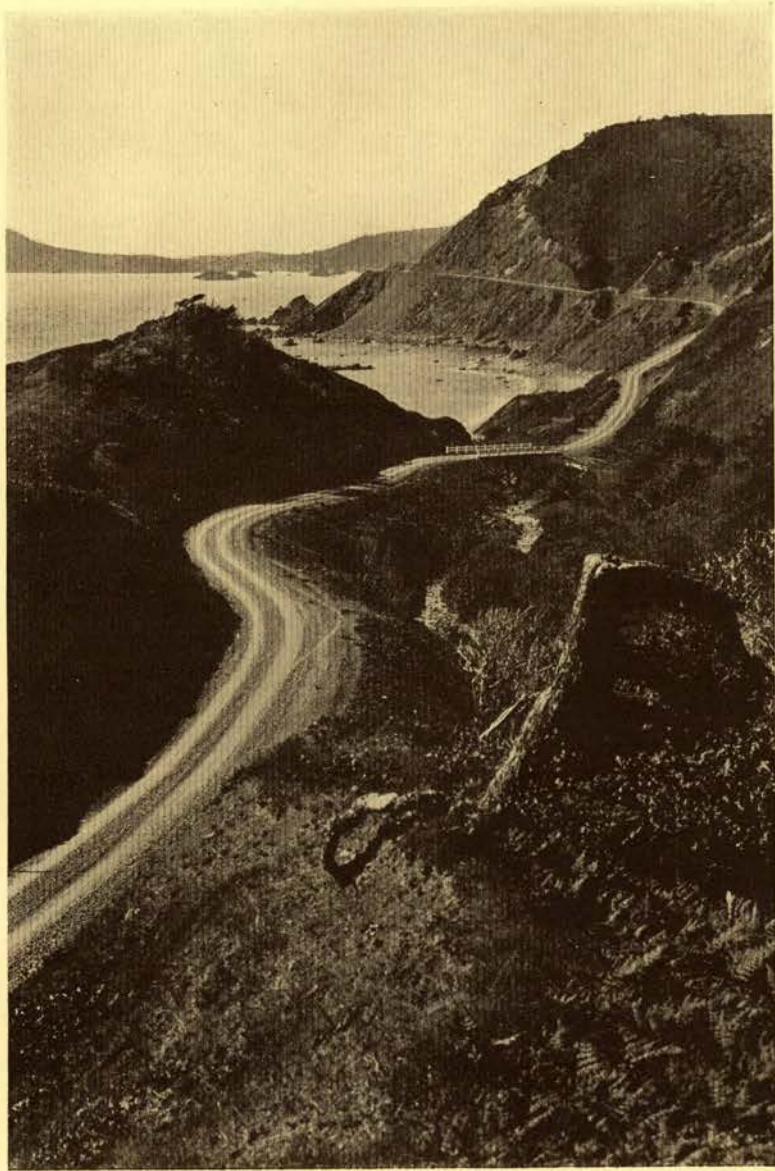

COOS COUNTY

Neptune Studio



*"Along the fair Pacific slope,
A chain of sea-kissed, sun-kissed lands."*

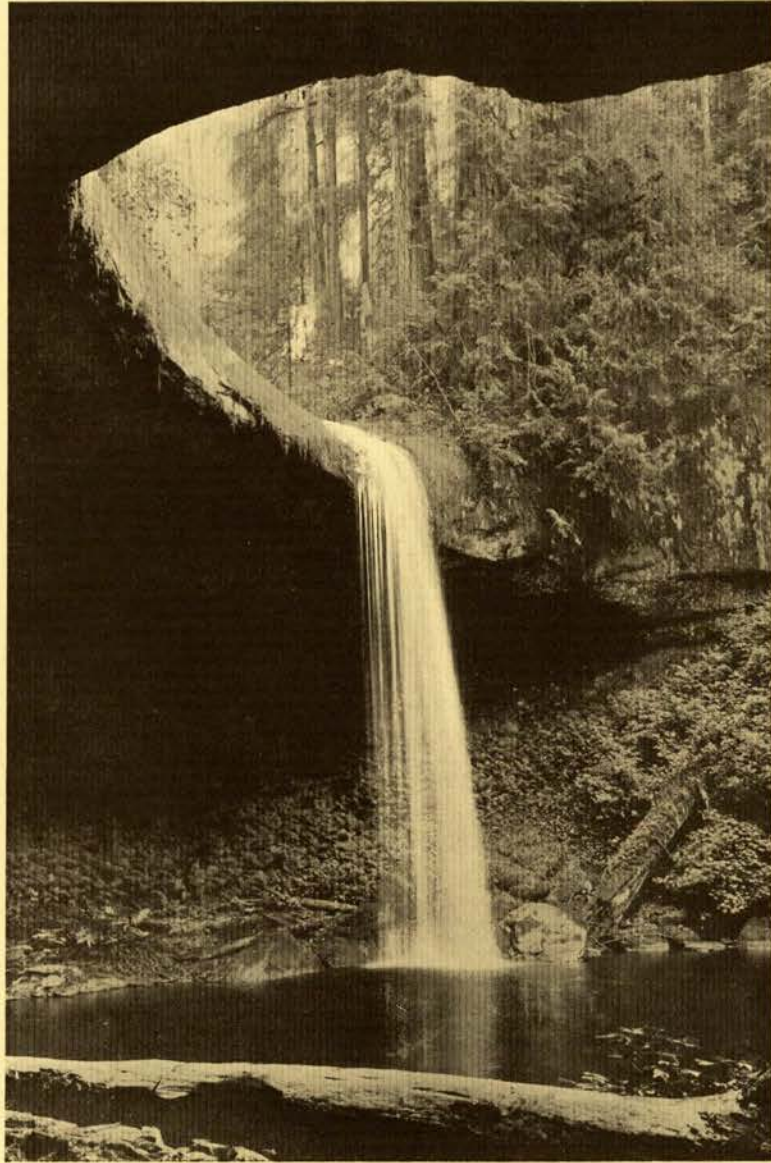

COOS COUNTY

*"The fountain like a liquid star,
Superbly from its prison springs."*

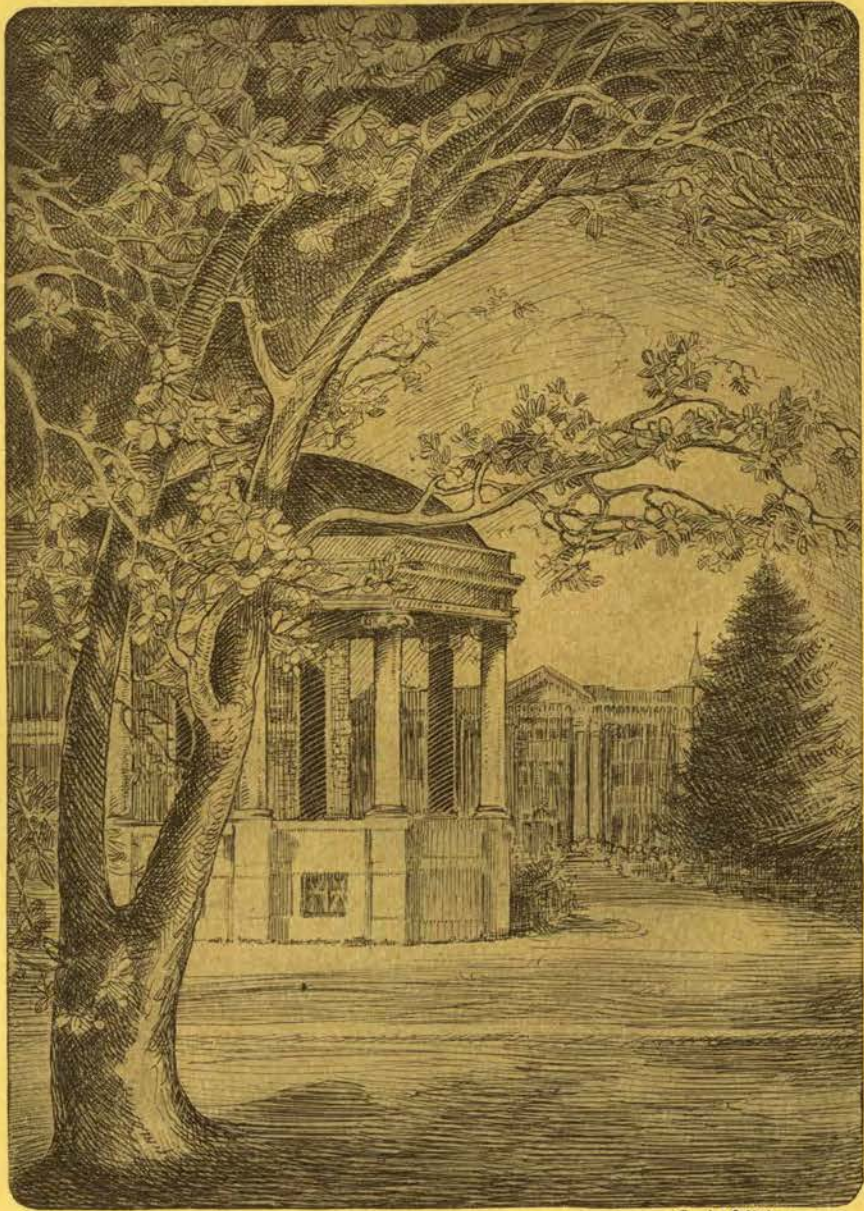

-Ruth Atkins-

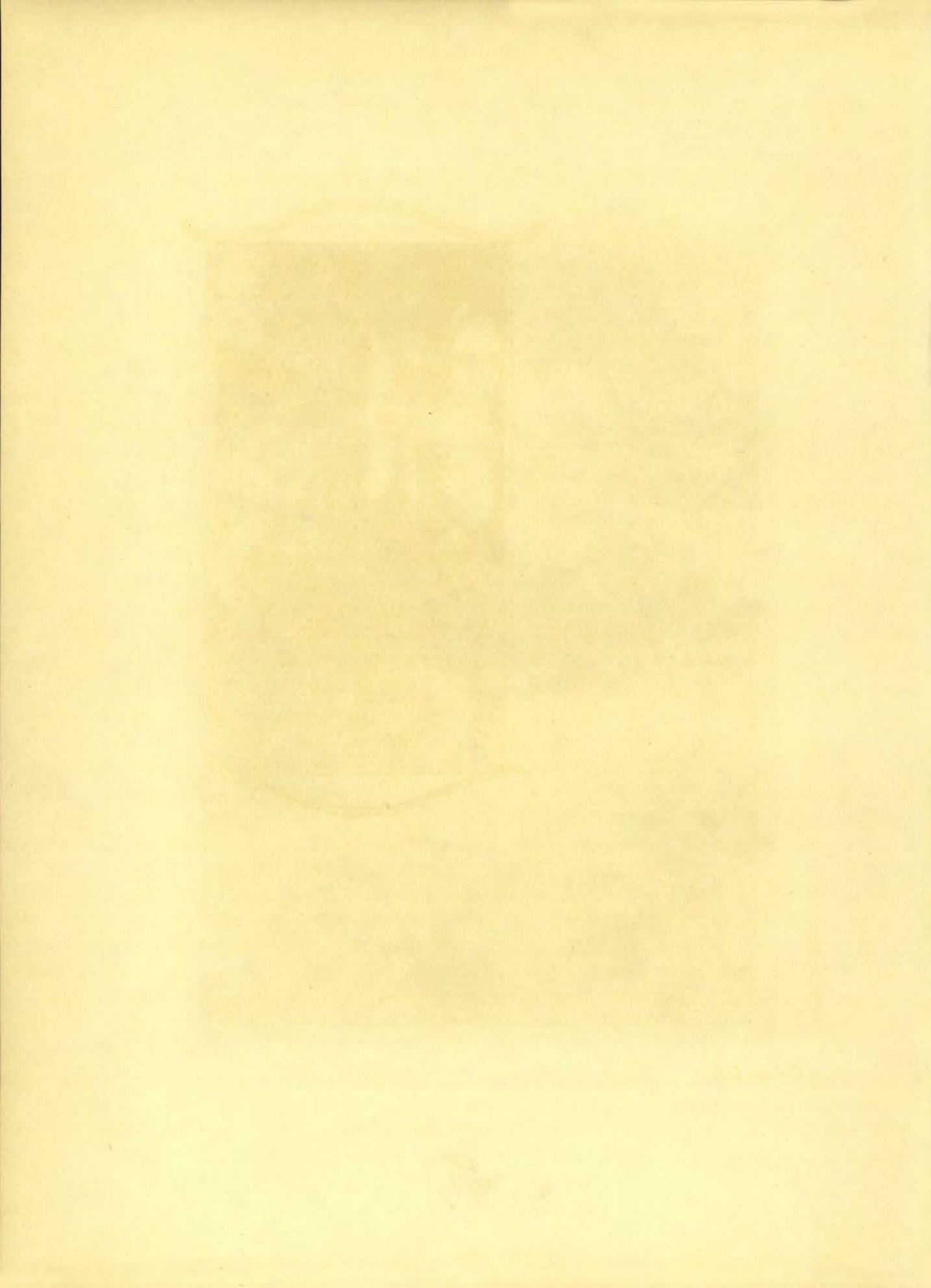



College Life



The Military Tournament with its spectacular and realistic sham battles held at night on the lower campus, street parades and regimental reviews is one of the first events of the spring. Soon afterward the Engineering Show is featured.



The Junior Prom and the Sophomore Cotillion are two of the outstanding social events of the year. The gymnasium is transformed for the occasions by extensive decorations; enchanting music and a waxed floor complete the setting.

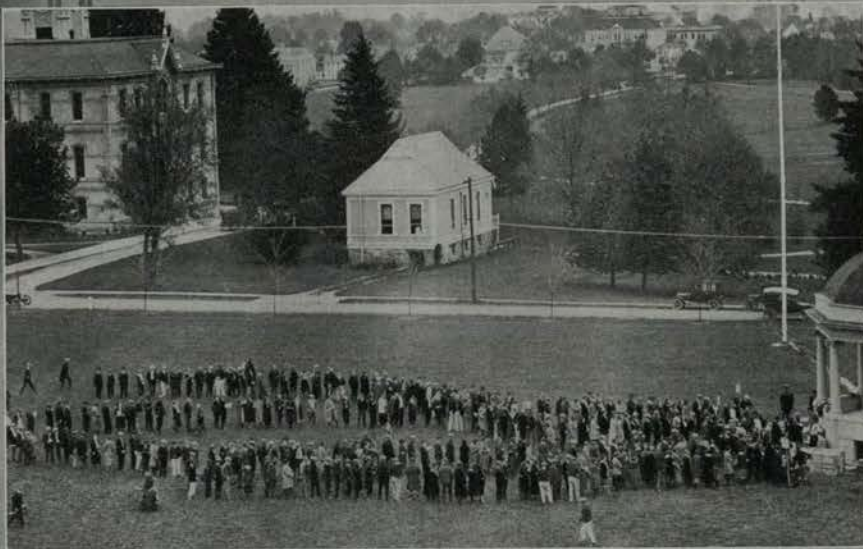

Junior Week-End opens with the distribution of the Beaver Annual—a book for everyone. Junior breakfast away off on Mary's River proves a regular old fashioned picnic. Initiates to Sigma Delta Chi and Hammer and Coffin entertain with speeches and oratory.

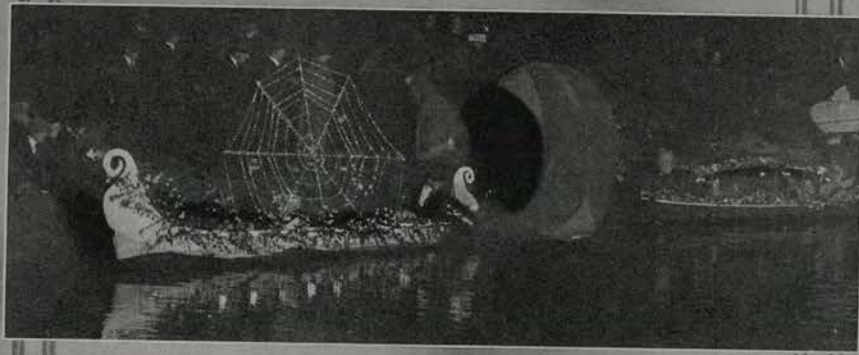

Mary's River and a perfect harvest moon is a delightful setting for the annual canoe fete in which a long line of decorated crafts glide by in the path of flood lights. The freshmen at last become real "sophs" and burn their green attire.



The famous and long lost Lady of the Fountain, beloved to every Aggie student, is returned to the campus on the afternoon of the Junior Week-End Track Meet. Cheers greeted her return and later she was securely fastened on her former pedestal.



The Tug of War— Pull! Pull! Pull! The sophomore and freshmen shout encouragement to their straining teams. One inch more! The "sophs" have won and with one splash the whole rook "gang" swim through the cold waters of the mill race.



Open Air Convocation is a fitting close for a perfect week-end. Students, faculty and visitors assemble and pause for a time to consider the benefits and joys of life, the duties which living entails and the rewards of worthwhile years of existence.



Poor future rooks! A new bunch of "rough-neck" V. C.'s being put through a strenuous program of initiation to test whether or not they are hard boiled enough to manage the next bunch of "wee timorous cowerin'" freshmen.



AUCTION

THURSDAY AFTERNOON June 1, 1922
Starting at 1:50 o'Clock

Protection for Organizations

TERMS OF SALE
Cash, and claim property. Checks will be accepted on identification of person drawing check.

1923 BEAVER
Allen Brown, Auctioneer Ed. Kimball, Clerk

When the 1923 Beaver Annual was completed the staff held an auction sale. At last the admiring damsel and retiring swain was given a chance to bid for a picture of his or her "secret sorrow." The proceeds of the sale were used toward financing the book.



The handshaking is at last over, the hello spirit put on the shelf, and each politician holds his or her breath until the results of the student body election is known. A new feature in college and faculty life is the Gymkana, a riding tournament.

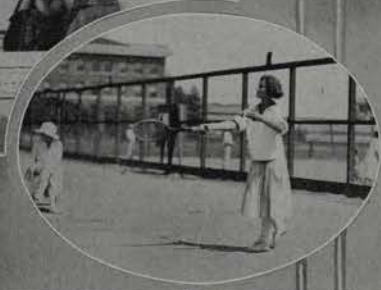

The fair co-eds at O. A. C. indulge in all forms of athletics. Splash! They hit the water. Ping! The ball flies back across the net. Whiz! And a flying dart shoots through the air. Whack! The ball hits home. These are true western girls.



Perhaps there is a no more auspicious occasion in the college year than graduation. Having completed four years of study within the halls of the institution, the seniors, garbed in caps and gowns, march to their last student body assembly to receive diplomas.

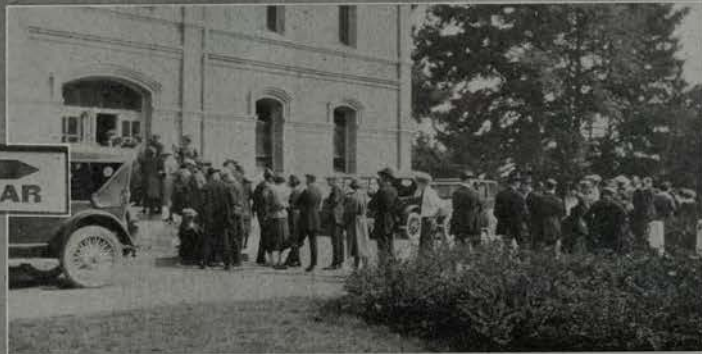

Vacation over! From all parts of the western coast Aggie students begin to arrive. Trainloads come in daily bringing a cargo of baggage and happy young men and women who soon gather on the campus to register for a year of work at the college.



The rooks get good training in housewifery by scrubbing their green class numerals from the campus walks. When convocation is over everyone hurries to class. V. C.'s and others of the masculine gender line up to see if the rooks have their bibles and incidentally watch the co-eds pass by.



Beaver Pep from start to finish, from the first boom of the cannon until the men were sent on their way to Washington University for one of the big games of the year. The entire student body turned out to send off the team.



Crowds of loyal O. A. C. rooters journeyed to the University of Washington for the annual game and those who were left at home viewed the plays from the electric score board. After the game a student body dance was held.



Andy Gump and his family, Min and little Chester, visit the O. A. C. campus and Gump, "who wears no man's collar," stirs the student body with his famous campaign speech. One means of getting acquainted is by student body dances held in the men's gym.



The horticultural show conducted by the horticultural department of the School of Agriculture draws many visitors from all over Oregon. Products raised on the college farm and in the greenhouses and orchards are exhibited.

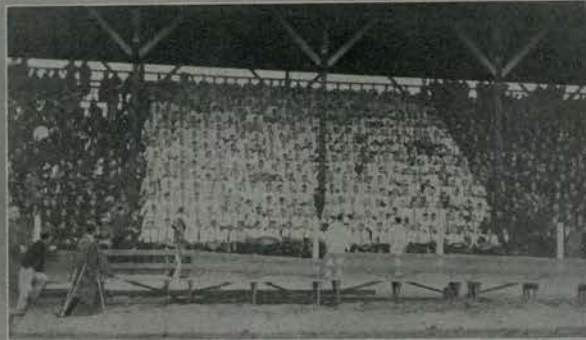
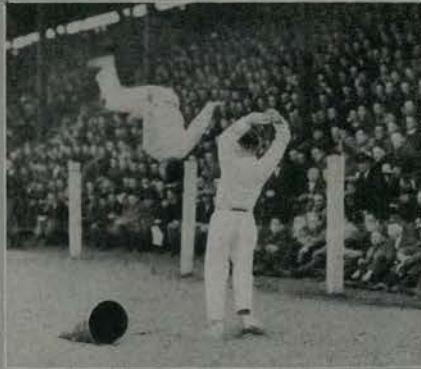

Home Coming Week-End called many "old grads" back to the campus to see the annual O. A. C.-U. of O. football tilt. Acrobatic yell leading featured the rooting at the game. Preceding the game all the varsity men who were back for the week-end paraded to the new Beaver song—"Beaver Pep."

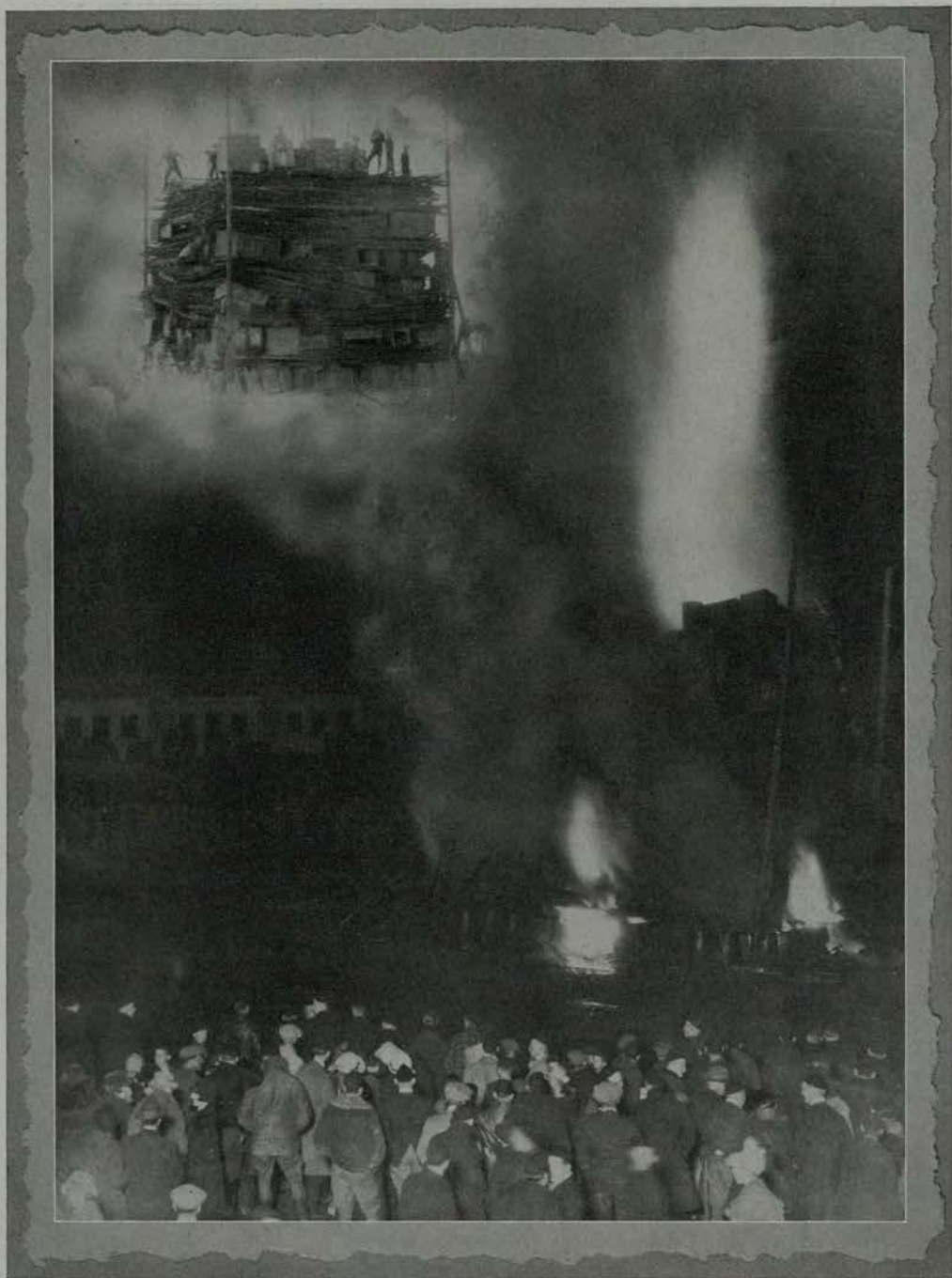

Rain, mud, work, work, work, for hours unceasingly was the duty of the rooks Home Coming Week-End. Then finally on the night before the Oregon-O. A. C. game the huge bon fire, Oregon's funeral pyre, was lighted and sent its blaze of fire into the darkness.



Athletes renew old acquaintances at the Home Coming Varsity Luncheon. The campus entrance near the Co-op store was brilliantly illuminated by an arch of welcome. The Home Coming Dance in the gymnasium ended a successful week-end.



When the Ag Club entertained the Home Economics Club with a "hard times" dance everyone looked so "hard" it was hard to decide to whom should go the prizes. A jolly informal time was enjoyed by all members who attended.



Boost Beavers, sell Beavers, dance, Beavers! Beaver enthusiasm for the sale of the annual was created by a Beaver dance in front of the library. Then to end the day right and duly celebrate the good results the Beaver staff had a feed at the college tea room.



Contrary to usual campus custom the Junior Prom was given in February instead of during Junior Week-End. The men's gym was converted into a dazzling Arabian scene and with the famous Seven Serenaders to play, the evening was a huge success.

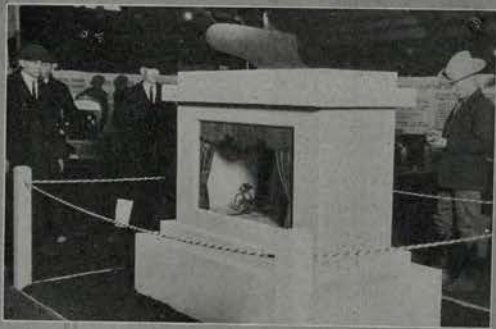

A fair, equal in many respects with exhibitions put on annually by county and state associations, was staged by the Agricultural School. Sideshows, demonstrations and exhibits were featured. A huge crowd of visitors from over the state attended.

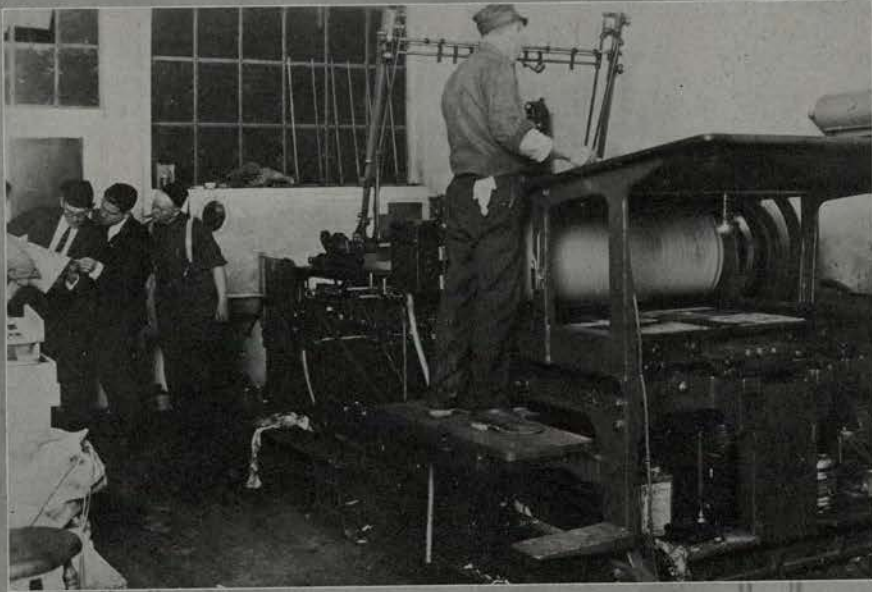

When the Barometer—the Oregon Aggie Daily—comes from press every morning it represents the work of sixty persons. From the youngest cub to the most seasoned editor all give their most concentrated effort to the editing of a peppy accurate sheet.

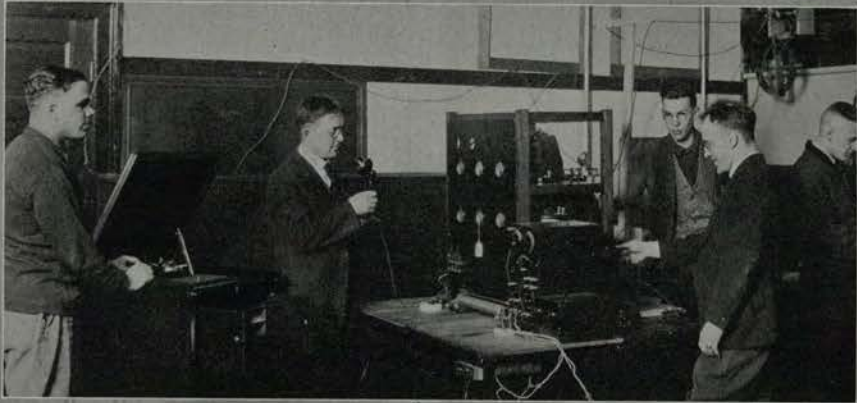

Orchestra concerts by radio is one of the methods by which O. A. C. is rapidly becoming known to everybody. The men taking the examination for the class in mine rescue work were required to perform difficult feats to secure their certificates.



Clever stunts, snappy acrobats, and a general good time featured the first annual Women's Giocoso. The junior stunt representing Andy Gump and Katzenjammer Kids was awarded first place. Everyone attended in costume and were eligible to enter contests.

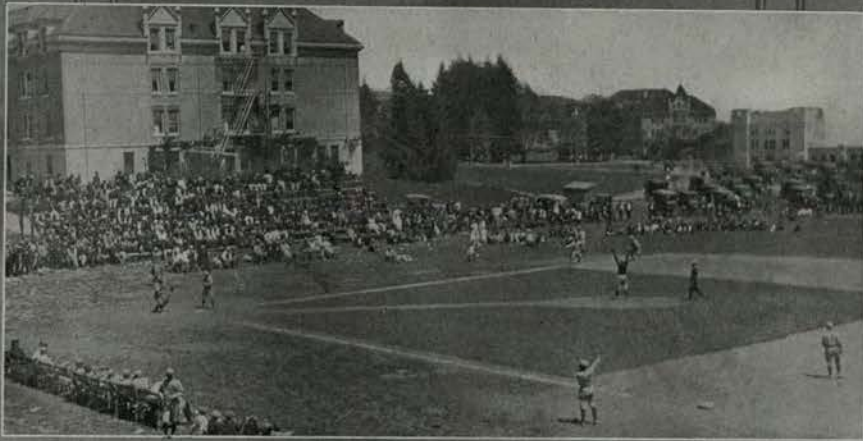
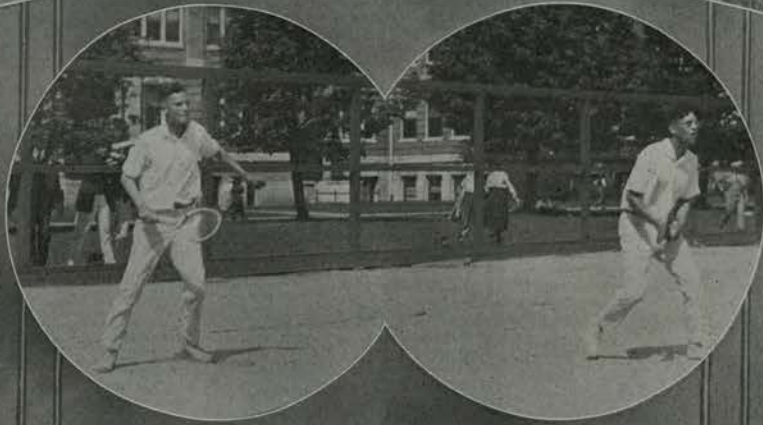

After classes are over and on week-ends the students are found participating in various sports. Every student in some form of athletics is being rapidly realized. Development of body as well as brain is a part of O. A. C. education.



A Chinatown laundry, or "Tales of a Shirt;" Ignatz and Krazy Kat in company with the frost fairies; fair pirates bent on plundering for "Loot;" a bevy of Bluebeard's wives, were bits in the Woman's Stunt Show. This is the annual women's vaudeville.

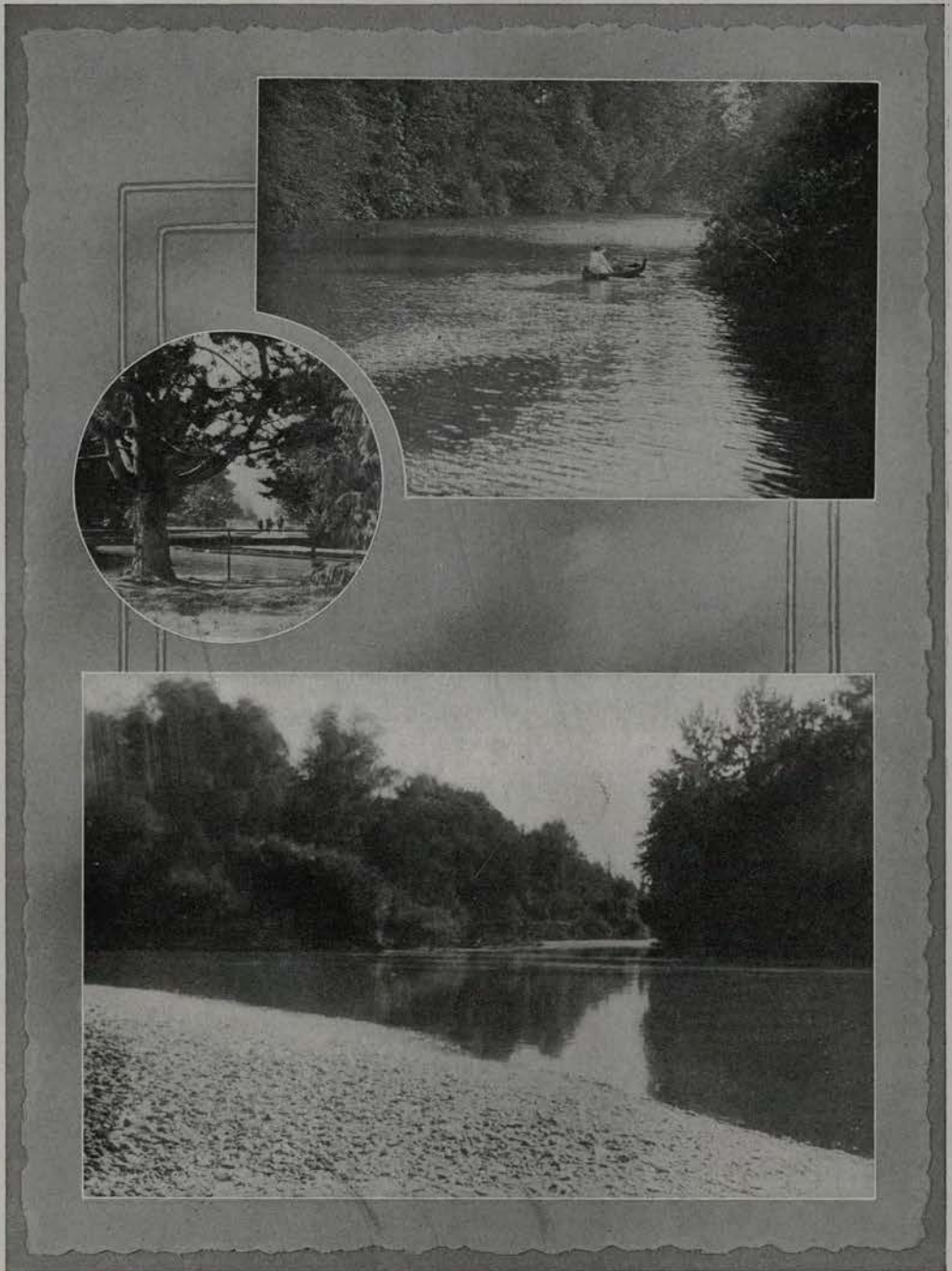

At odd hours through the day students wander o'er campus walks, out by the river side, into the hills near by. Beauties of nature are not far away and strolls about and around the countryside reveal many scenic spots.

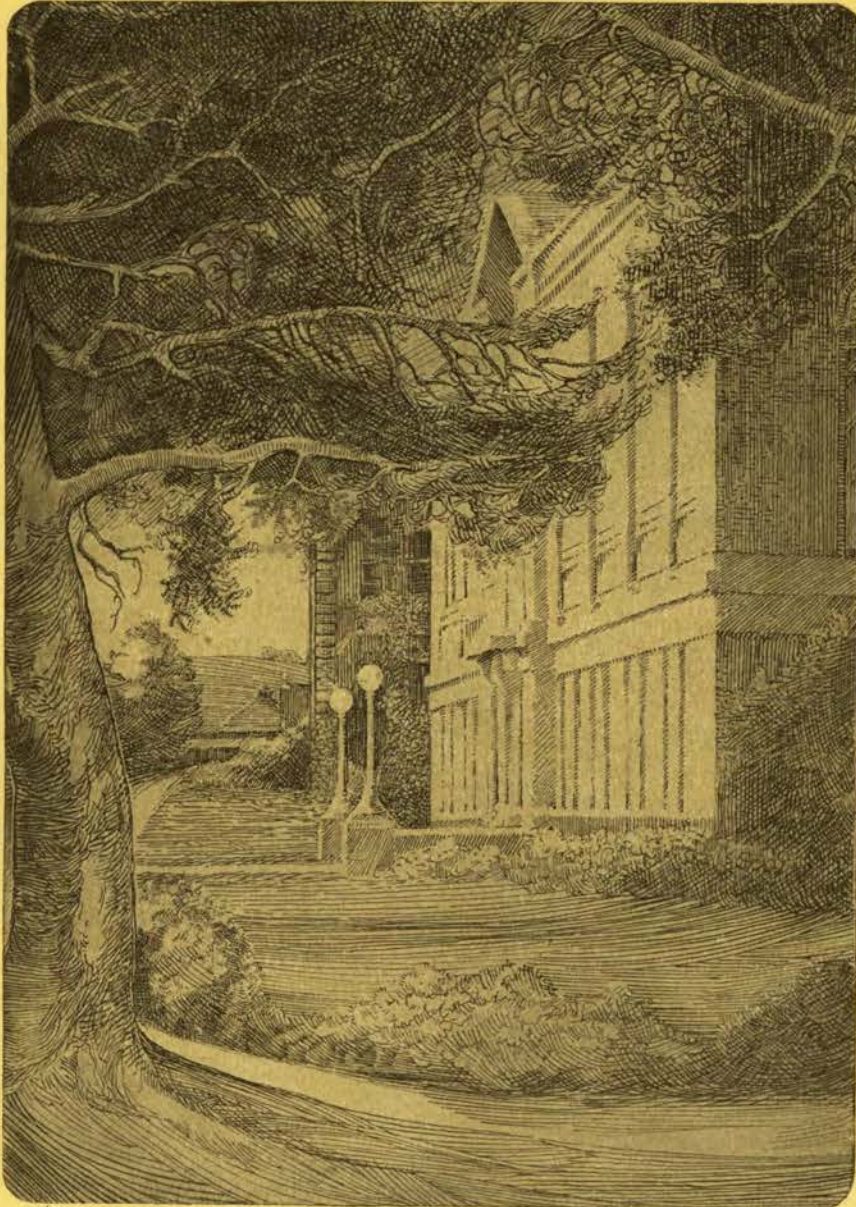

Ruth Dikins

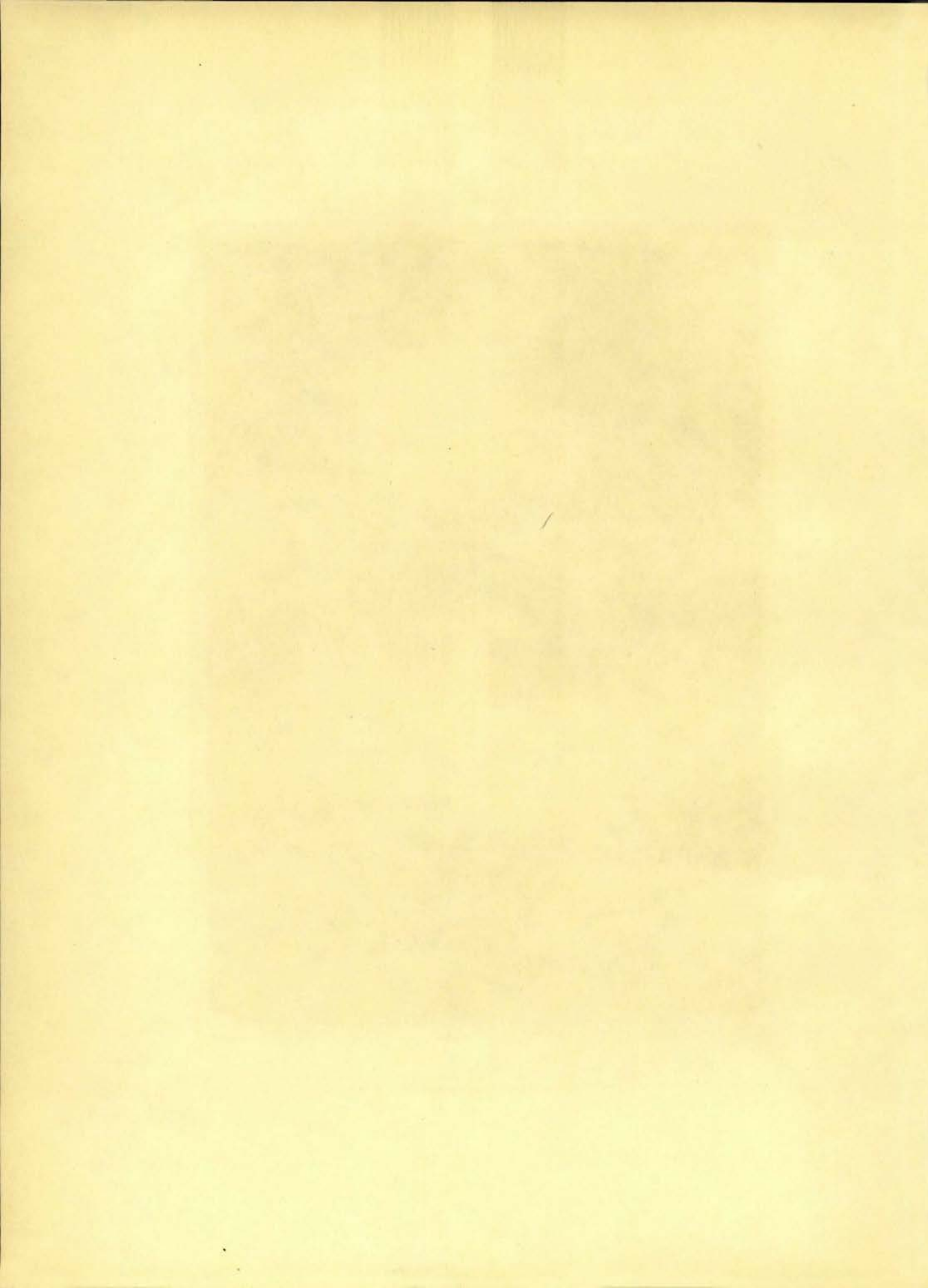



Administration



President WILLIAM JASPER KERR, D.Sc., LL.D.

THE PRESIDENT

Keen and clear the lustrous eye
That views the pageant passing by,
Evaluates our yesterdays
And through tomorrow's amber haze
Sees what shall build the better year,
Keen and clear.

Clean and sound the heart that thrills
To all our ecstasies and ills:
The life that pulses full and strong
To urge the right, avert the wrong,
And make true manliness abound,
Clean and sound.

Kind and wise the twinkling smile,
That cheers for us the second mile,
That shines, however grave the hour,
In quiet dignity and power,
And helps the broken hope arise
Kind and wise.

True and fine the soul that glows
Through days of tumult or repose,
Still staunchly ready to endure;
Serene and steady, sweet and sure,
A soul to fashion yours and mine
True and fine.



THE PRESIDENT IN ACTION



EDITH L. LIVINGSTON
Dean of Women

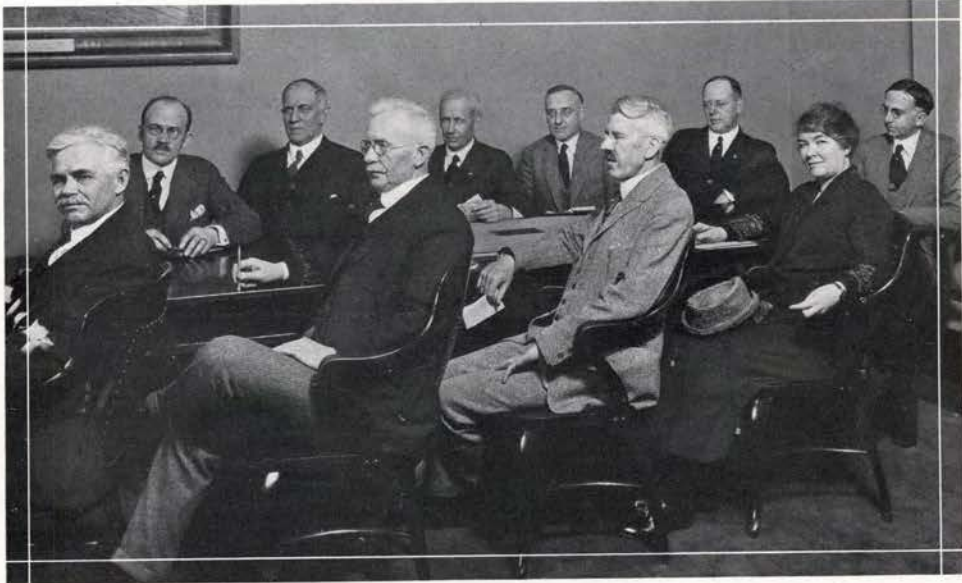

JENSEN COVELL PEAVY NEWTON MOSES SMITH
 CORDLEY BEXELL RESSLER DAVIS

ADMINISTRATIVE COUNCIL

WILLIAM JASPER KERR, D.Sc., LL.D.	President
ARTHUR BURTON CORDLEY, D.Sc.	Dean of Agriculture
GRANT ADELBERT COVELL, M.E.	Dean of Engineering
JOHN ANDREW BEXELL, A.M.	Dean of Commerce
EDWIN DEVORE RESSLER, A.M.	Dean of Vocational Education
GEORGE WILCOX PEAVY, M.S.F.	Dean of Forestry
ADOLPH ZIEFLE, Ph.C., M.S.	Dean of Pharmacy
HELEN LEE DAVIS, A.B., B.Sc.	Acting Dean of Home Economics
CHARLES EDWARD NEWTON, E.M.	Dean of Mines
MAHLON ELLWOOD SMITH, Ph.D.	Dean of Basic Arts and Sciences
PAUL VESTAL MARIS, B.Sc.	Director of Extension Service
JAMES TERTIUS JARDINE, B.Sc.	Director of Experiment Station
GEORGE WILLIAMS MOSES, Col. U. S. A.	Professor of Military Science
WILLIAM ARTHUR JENSEN	Executive Secretary

The Administrative Council considers and determines the larger questions of institutional policy and administration.

AGRICULTURE

SCHOOL *of* AGRICULTURE

The School of Agriculture trains young men to become successful farmers, dairymen, stockmen, poultrymen, and fruit growers. Students are trained to be investigators for Experiment Stations and the United States Department of Agriculture.

Many teachers of the Smith-Hughes work and of vocational agriculture for high schools are sent out each year. Many graduates become county agents and club leaders but ultimately most of them own farms of their own.



AGRICULTURE BUILDING

DEAN CORDLEY



SCHOOL *of* COMMERCE

The new Commerce Building, a commodious structure specially designed for the executive offices and for departments related to administration and commerce, offers superior facilities for instruction and administration. The building is equipped with the most modern office appliances, including calculating, manifold, and typing machines.

For administrative purposes, the School of Commerce is organized into four distinct departments: Business Administration, Economics and Sociology, Office Training and Stenography, and Political Science.



DEAN BEXELL

COMMERCE BUILDING

ENGINEERING

SCHOOL *of* ENGINEERING

The School of Engineering offers opportunity to young men to secure training which will enable them to participate in an active way in the development of the resources of the State.

In order to serve the industrial needs of the commonwealth the School of Engineering offers a four-year course leading to the B.S. degree in each of the following departments: Civil Engineering, Electrical Engineering, Mechanical Engineering, and Industrial Arts.



ENGINEERING LABORATORY

DEAN COVELL

HOME ECONOMICS

SCHOOL *of* HOME ECONOMICS

The Home Economics building is thoroughly equipped for work in Food and Nutrition, Clothing and Textiles, House Decoration, Child Care, Home Management, and Institutional Management.

Nearly six hundred women avail themselves of the splendid opportunities offered by this school of Home Economics which now ranks third in size in the United States.

The influence of this work extends into thousands of homes and betters hundreds of communities.



DEAN MILAM

HOME ECONOMICS BUILDING

FORESTRY

SCHOOL *of* FORESTRY

The School of Forestry trains men to be of service to the State and to the Nation in making effective a forestry program that will insure forest products for our people for all time to come.

The work of the School of Forestry is divided into two main branches, Technical Forestry and Logging Engineering, with a secondary department, Lumber Manufacture.



FORESTRY BUILDING

DEAN PEAVY



SCHOOL *of* MINES

The Oregon School of Mines aims to have its graduates so trained that they may enter and successfully carry on such work as is entrusted to young graduates in Mining Engineering. The three main branches of the work are Geology, Mining, and Metallurgy. Knowledge of geology enables one to economically search for and locate the world's mineral resources; knowledge of mining enables one to extract from the earth its ores and deliver them to the metallurgical plants; knowledge of metallurgy enables one to treat these ores so that their metallic contents may be recovered and fashioned into shape for commercial use.



MINES BUILDING

DEAN NEWTON

MILITARY

MILITARY SCIENCE *and* TACTICS

The Federal government has established at O. A. C. one of the strongest military departments among the land-grant colleges. Here there is military equipment valued at three-quarters of a million dollars, and nearly one hundred officers and enlisted men, serving the college, whose salaries are paid entirely by the War Department. The instruction offered by the military department through its officers, supplemented by the work of the technical schools, has enabled the R. O. T. C. unit to win from the War Department for five years the rank of "distinguished institution" for the college.

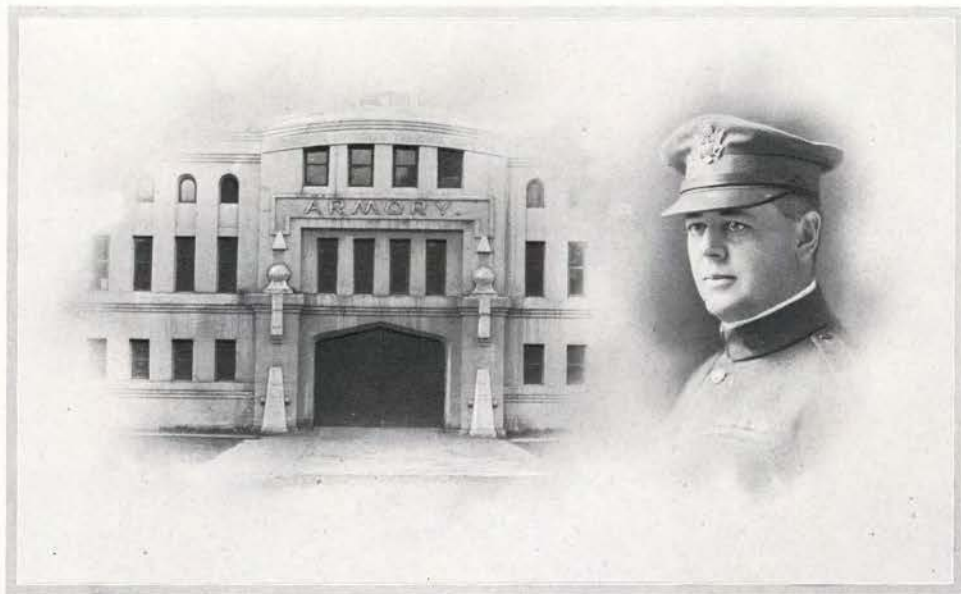

ARMORY

COLONEL MOSES

WOMENS PHYSICAL EDUCATION

PHYSICAL EDUCATION *for* WOMEN

The department of Physical Education for Women strives to bring each student to her best possible physical condition. An effort is made to aid in the formation of habits of hygienic living. The students enjoy different sports, such as basket ball, volley ball, tennis, swimming, baseball and track.

Many of the students, wishing to major in Physical Education, register in the School of Vocational Education and in this way prepare themselves for teaching, playground work, social service work and many other lines of recreational activities.



Miss Cocks

WOMEN'S GYMNASIUM

MENS PHYSICAL EDUCATION

PHYSICAL EDUCATION *for* MEN

Physical health determines the capacity for efficiently carrying out the work which a student prepares for in college. For this reason Physical Education in modern educational institutions is being emphasized more and more every year.

Physical Education for men at O. A. C. includes the following subjects: Gymnastics—individual and class instruction; athletics—intercollegiate and intramural; physical examinations; corrective exercises; hygiene; physical training subjects not classified; teachers' courses in physical education.



PROFESSOR RUTHERFORD

MEN'S GYMNASIUM



LIBRARY

The College Library is the College laboratory. Virtually every school has its own department laboratories. In these the practical work of the department is performed. The library is the workshop of the entire student body.

The library has material concerning every type of work. It is arranged in large reading rooms, special reserves, reference and technical collections, all furnishing the equipment of the central workshop.

The library occupies a central position on the campus, and its rooms are also the meeting place of various student activities.



Miss LEWIS

LIBRARY

CHEMICAL ENGINEERING



DEAN ROWLAND

CHEMICAL ENGINEERING

Chemical Engineering has become a necessary science in the economic management of many industries of our every day life. The present need in this country is to create new industries to supply products of manufacture formerly imported from abroad. This has emphasized the demands on chemistry and chemical engineering.

The work at O. A. C. is mainly laboratory work, although the basic principles are studied to give the student the necessary foundation for experimental progress.

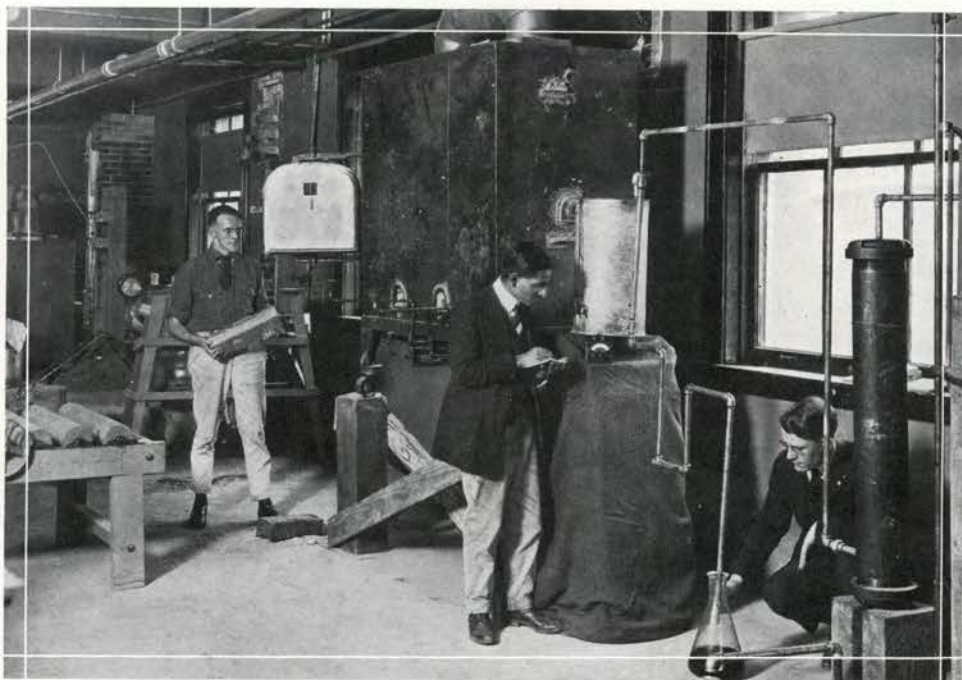

DESTRUCTIVE DISTILLATION OF WOOD

VOCATIONAL EDUCATION

VOCATIONAL EDUCATION

Students preparing to teach agriculture, commerce, home economics and industrial arts receive their pedagogical training in the school of Vocational Education. They are registered in the technical schools of the College, in which they receive their technical training and degrees. General guidance in training, placement, contact after graduation and supervision of professional growth and advancement constitute a further responsibility of the school of Vocational Education.

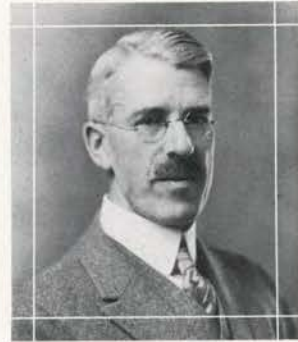

DEAN RESSLER



PRACTICE HOUSE

PHARMACY



DEAN ZIEFLE

PHARMACY

The School of Pharmacy has consistently grown, and now is the largest in the Pacific Northwest.

Two degree courses are offered: a four-year course leading to the degree of Bachelor of Science, and a three-year course leading to the degree of Pharmaceutical chemist. In addition, the School of Pharmacy offers a pre-medical course and a pre-dental course. It is possible for students to elect a combined pharmacy and pre-medical course.



PHARMACY LABORATORY

BASIC ARTS

BASIC ARTS *and* SCIENCES

The School of Basic Arts and Sciences is an administrative unit of twelve departments. Work is offered in fundamental science, language, and art. These are the indispensable courses which must be included in the technical courses of the institution. Students register and take their degrees from the technical schools; they take their non-technical work primarily in this division.



DEAN SMITH

MUSIC

SCHOOL *of* MUSIC

The School of Music, a self-supporting school, has been steadily growing since 1908, when it was established. The students receive excellent training and attain scholarship equal to the best in the East.

At the annual commencement a diploma is awarded to each student who satisfactorily completes the major courses in harmony, theory, voice culture, singing, violin, pianoforte, or band instruments.



PROFESSOR GASKINS

INDUSTRIAL JOURNALISM



PROFESSOR SNOW

DEPARTMENT *of* INDUSTRIAL JOURNALISM

The department of Industrial Journalism, this year in new quarters in the commerce building, has been growing steadily since established in 1918. The class and laboratory rooms constitute a center of activity for preparation of copy for campus, state, and national publications. Special stress is placed on writing on subjects of a more or less technical nature in popular form. The students major in other subjects.

EXTENSION SERVICE



DIRECTOR MARIS

EXTENSION SERVICE

The Extension Service includes the instructional work given outside the institution. In addition to lecture work, the instruction and methods used are unique in education and consist of highly developed plans of field, farm and home demonstrations.

Specialists in leading phases of Agriculture and Home Economics are employed to develop state programs of work with county agents.

EXPERIMENT STATION

EXPERIMENT STATION

The Oregon Agricultural College Experiment Station was established over thirty years after the college was founded. Since then branch stations have been located throughout the State for experimental work to supplement the central stations at Corvallis in solving the problems of these localities and the state.

If a new type of smut, rust or crop pest is destroying the wheat in Eastern Oregon; or if some kind of fruit is not producing as it should or is self sterile, the experiment station takes steps to solve the problem.



DIRECTOR JARDINE

SUMMER SCHOOL

THE SUMMER SESSION

The Summer Session is of increasing importance to undergraduate O. A. C. students. The standards of the courses are the same as those in the winter, but the choice is free. Out of six hundred and eighty-one regular Summer Session students, one hundred and seventy-eight O. A. C. undergraduates took work last summer and more than eleven hundred took advantage of the courses.

The aim of the Summer Session is to do earnest work in a recreational atmosphere. This aim is achieved.

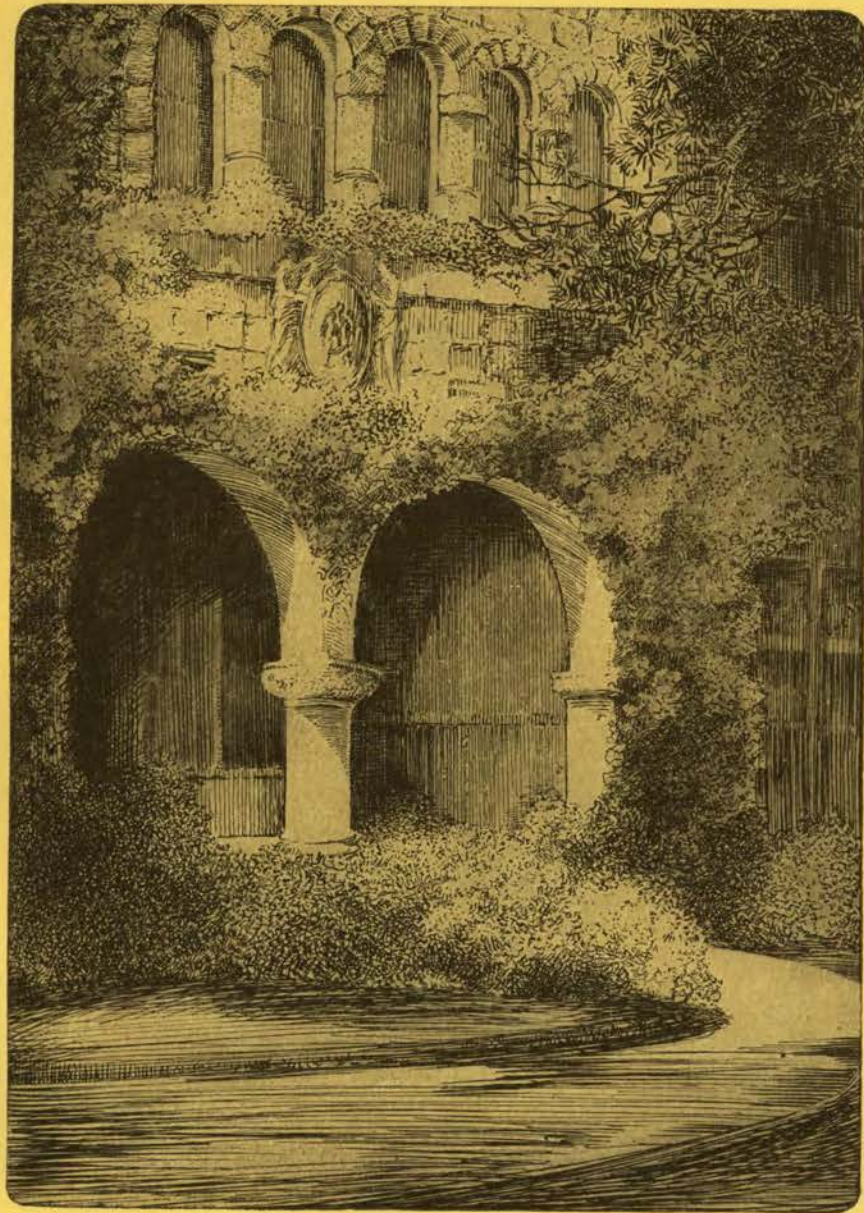

Ruth Atkins

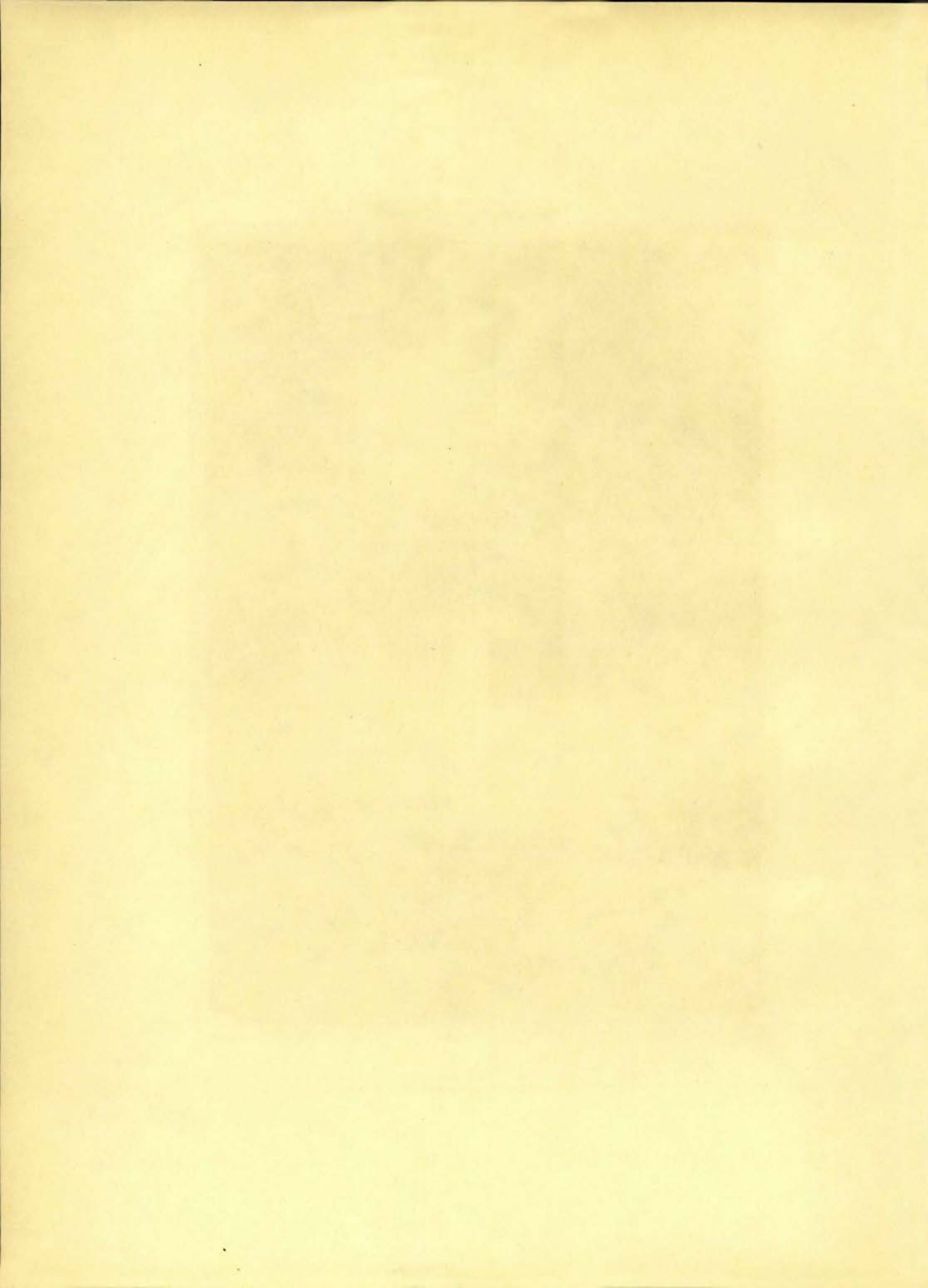



Student Body



ARCHITECT'S DESIGN FOR STUDENT UNION BUILDING

STUDENT UNION BUILDING

Former students of O. A. C. who conceived the idea of a building on the campus devoted entirely to the interests and welfare of the student assembly are now able to feel that the realization of their efforts is near at hand.

The plans under consideration are merely tentative. But they are suggestive of a building which would meet the requirements of an active student body.

All student organizations will have their offices and rooms there. A large auditorium as this building could accommodate would be available and highly desirable to the Student Assembly for both business and social gatherings.

Funds for the promotion of these plans are gradually being acquired. Every active student is doing his part each registration when a part of his fees are set aside for this purpose. Generous gifts from classes have helped to enlarge the fund.

The need for such a building is more evident each year because of the increase in student membership and activities.

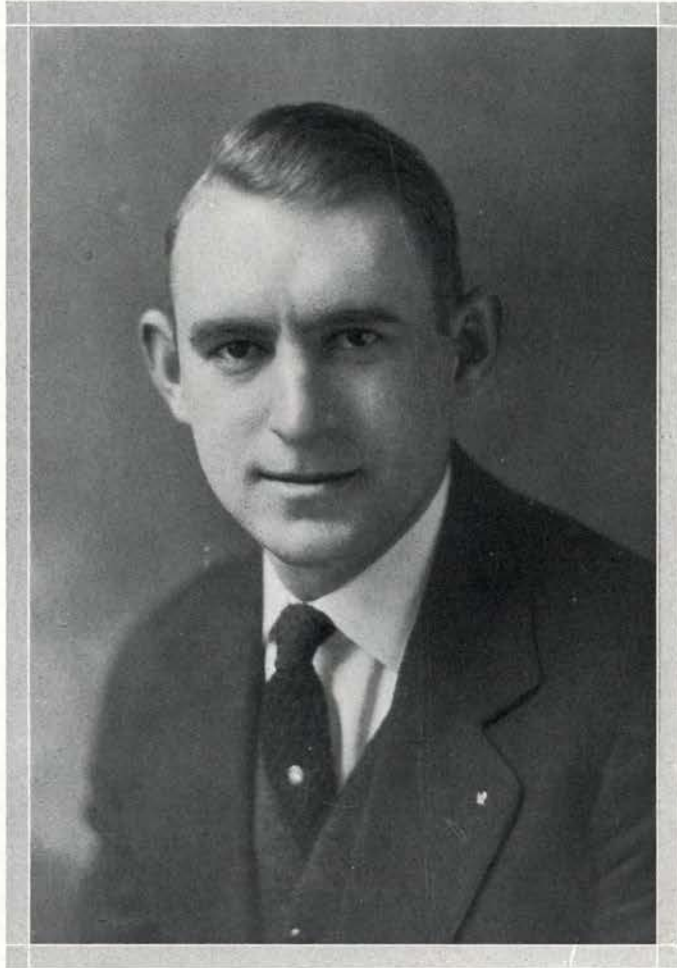

JOHN B. ALEXANDER

President of the Associated Student Body of O. A. C.

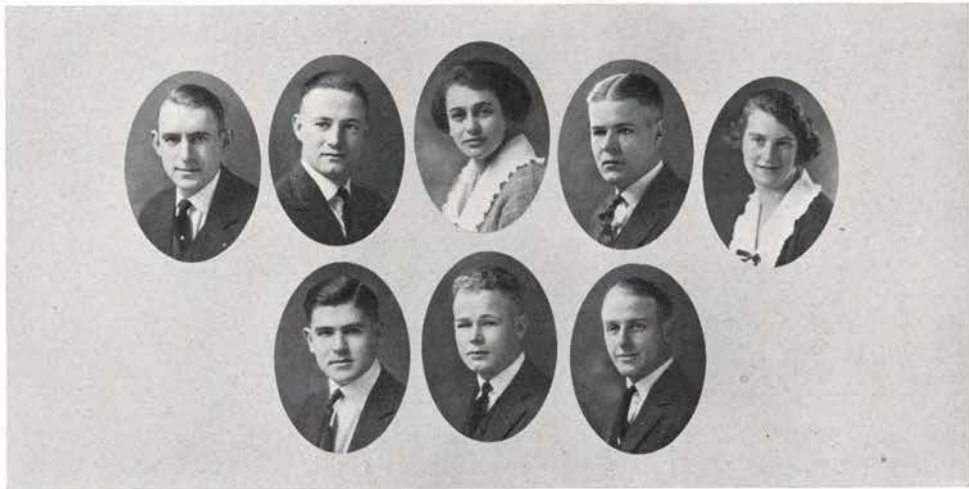

ALEXANDER WAGNER GRADON BURR BAYNE
 ROBERTS BUTZ COOLEY

ASSOCIATED STUDENT BODY



OFFICERS

JOHN B. ALEXANDER	<i>President</i>
BERNARD WAGNER	<i>First Vice-President</i>
FLORENCE GRADON	<i>Second Vice-President</i>
EDMUND BURR	<i>Third Vice-President</i>
MARY BAYNE	<i>Secretary</i>
HOMER ROBERTS	<i>Editor of the Daily Barometer</i>
ELMER BUTZ	<i>Manager of the Daily Barometer</i>
LYMAN COOLEY	<i>Yell Leader</i>
C. A. LODELL	<i>Manager of Student Activities</i>

The Associated Student Body of O. A. C. is a self-governing association of the students. All matters of importance to the students are acted upon by this body. The membership includes all the regular registered students at the college.

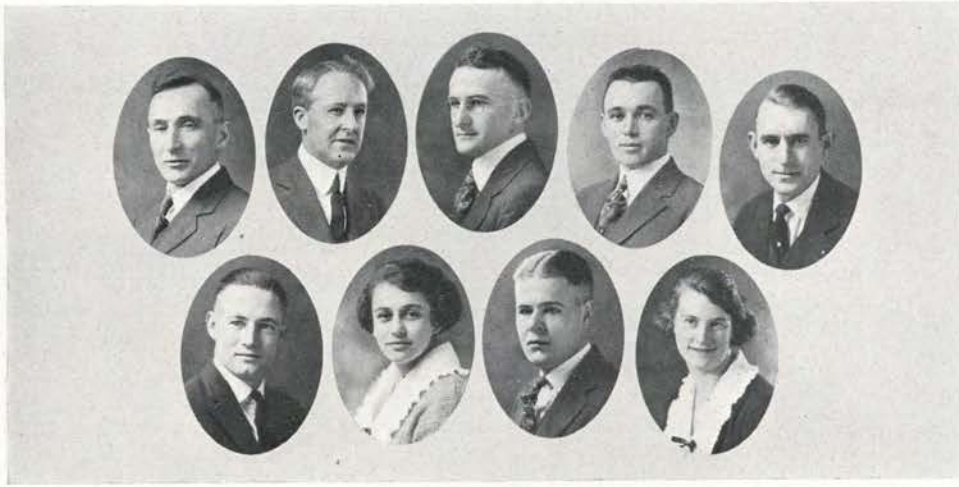

DUBACK JOHNSON KADDERLY REYNOLDS ALEXANDER
WAGNER GRADON BURR BAYNE

BOARD OF CONTROL

The Board of Control consists of nine members, three of whom are appointed from the faculty by the president of the college, one an alumni member elected by the alumni, and the president, secretary, and three vice-presidents of the Student Assembly.

The major functions of the Board are the approval of schedules and budgets of Student Body activities and the apportioning of Student Body fees.

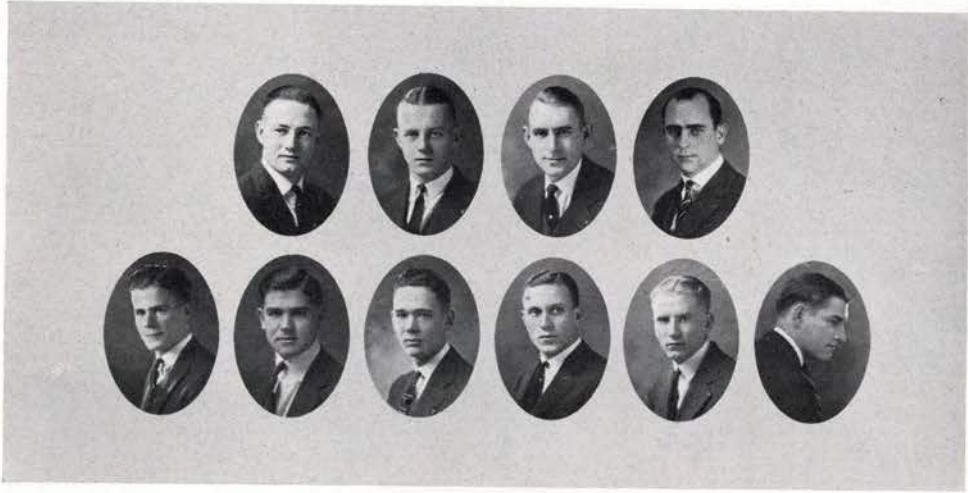

HYLANDER WAGNER HADLEY ALEXANDER, J. HOLLINGER
ROBERTS JOHNSON MILLER CHRISTIANSEN ALEXANDER, R.

STUDENT COUNCIL

The Student Council is composed of ten members, five of whom are seniors, three juniors and two sophomores. The president and the first vice-president of the Student Assembly, the three class presidents, and the editor of the *Barometer* comprise six of this number.

This organization has the power, subject to the approval of the President of the College, to enforce all regulations regarding student discipline.

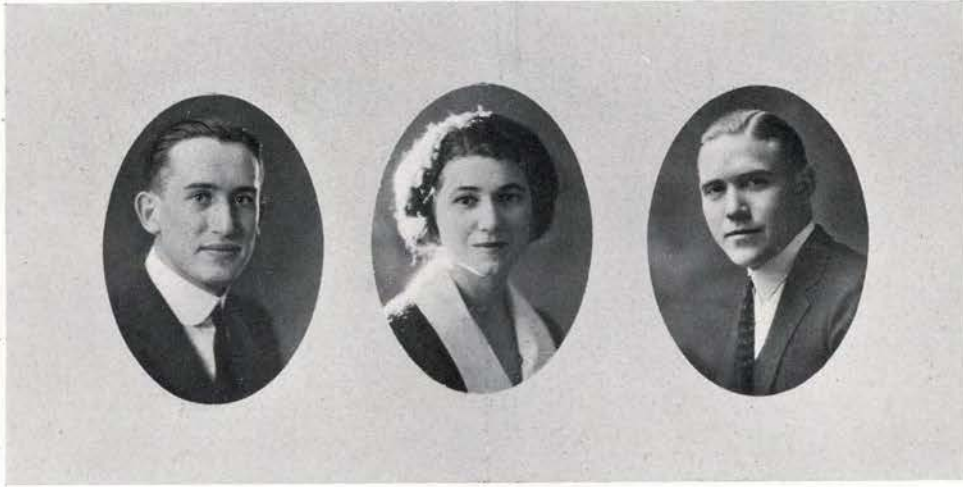

DAVIS

KNUPPENBURG

WESTERING

GREATER O. A. C. COMMITTEE

The Greater O. A. C. Executive Committee, composed of three students elected by the Student Assembly, has complete charge of all publicity to interest students of secondary schools in this institution. This year, especially, the committee has been of value to the college in that it took charge of "Homecoming," the formation of the "Advertising Council of the College," put on the three days' program in Portland during spring vacation, besides sponsoring numerous other social functions throughout the state.

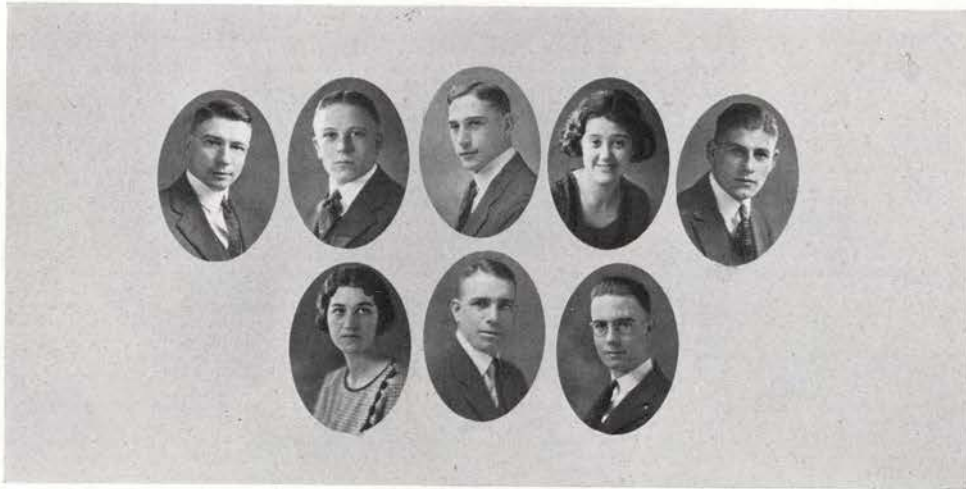

COMISH

GOOD
McDONALD, J.

McDONALD, G.
OSBORN

SINK
SULLIVAN

TEBB

O. A. C. CO-OPERATIVE ASSOCIATION

The O. A. C. Co-Operative Association, owned and controlled by the college student body, is a student enterprise conducted for the benefit of all the students. Membership in the association may be purchased annually for 50 cents and entitles one to full dividends on all purchases.

The association is managed by a board of directors consisting of seven students, three of whom are seniors, two juniors and two sophomores chosen by direct election by co-op members. Two faculty members act in an advisory capacity.

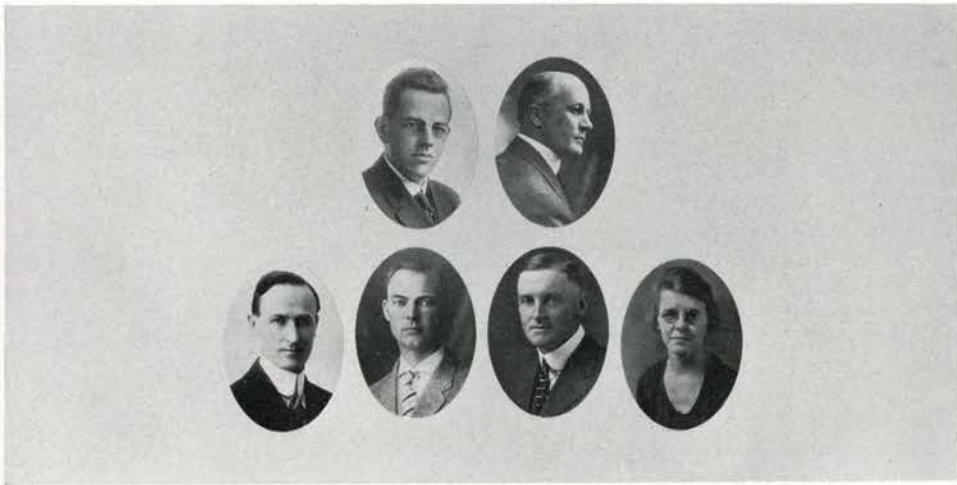

BURNAUGH

WILSON
CUPPER

WALL
BUCHANAN

FEIKE

ALUMNI ASSOCIATION

The Alumni Association, an organization to knit closer together the ties of alumni and to promote all the interests of the Oregon State Agricultural College, is composed of the 3,567 graduates of this college.

The officers of the association consist of a board of five directors, who choose a general secretary from outside their own number.



STUDENT BODY MEETING

THE STUDENT ASSEMBLY

Regular meetings of the Associated Student Body of O. A. C. are held every other week during an hour on Wednesday given over for that purpose. These meetings are presided over by the Student Body President who is elected in the spring of each year from the Junior class. At this same time other student officers are elected by the student body.

These assemblies afford a place where all matters, having a direct bearing upon the activities of the student body can be discussed and provided for. Traditional O. A. C. spirit is manifested as a group and by each class. During athletic seasons pep rallies are frequently held and heartily supported by the Student Body. Worthy movements are encouraged and carried on under the direction of this organization. Among them have been the Near East Relief and Student Friendship Fund Drives.

This self-governing group holds an important place on the campus as it is composed of every student, each of whom contributes to its advancement.

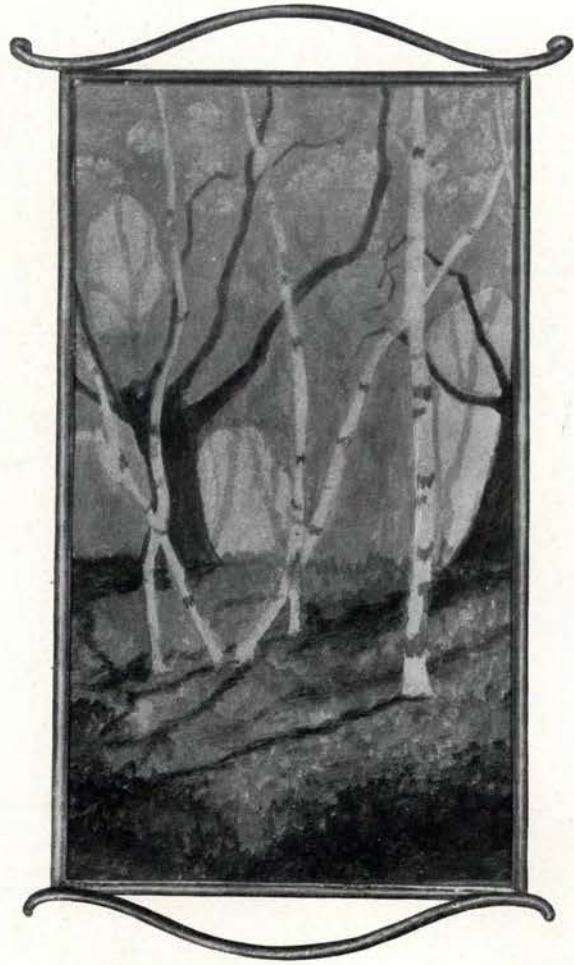

Seniors

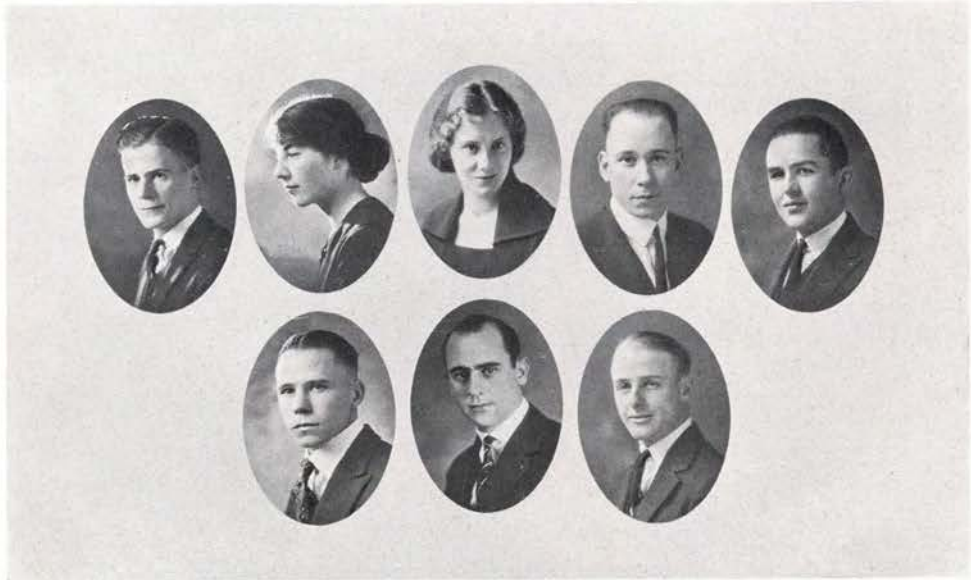

HYLANDER

REIDER
GOOD

HARRIS
HOLLINGER

HAMILL
COOLEY

GRAVES

SENIOR CLASS OFFICERS

GRANT O. HYLANDER	<i>President</i>
MARY HELEN REIDER	<i>Vice-President</i>
POLLY HARRIS	<i>Secretary</i>
ROBERT H. HAMILL	<i>Treasurer</i>
RAYMOND GRAVES	<i>Sergeant-at-Arms</i>
LYMAN A. COOLEY	<i>Yell Leader</i>
MERTROE HOLLINGER	<i>Student Councilman</i>
MERVIN R. GOOD	<i>Forensic Manager</i>

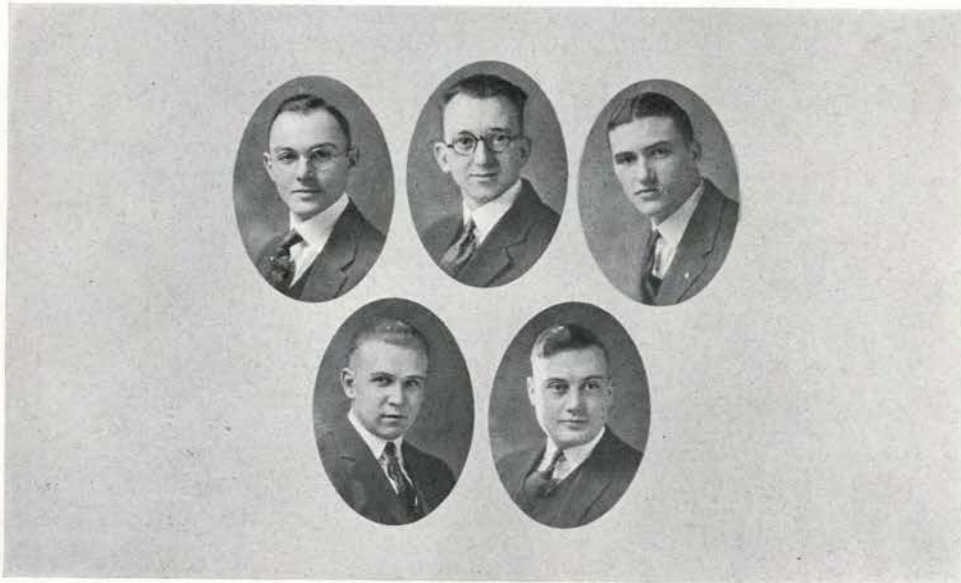

MEMORIAL COMMITTEE

STUDOR COLWELL LOWE
 PEMBERTON BROWN

SENIOR COMMITTEES

Social Committee

GUS HIXSON
 ELINE ANDERSON
 MARY BAYNE
 VERNE MCKINNEY
 HAROLD SODEN

Table Cover

CECIL ANGLE
 PAULINE WHITE
 FLORENCE LAIRD
 VERNON McVEY

Hats

GORDON GIEBISCH
 IRWIN MILLER
 AUDMER PLAYLE

Financial

G. ALLEN BROWN
 E. L. KIMBALL
 JOHN DENTLER

Publicity

WILLIAM DE MACEDO
 LOIS PAYNE

Memorial

GEORGE STUDOR
 CHARLES LOWE
 G. ALLEN BROWN
 ELMER COLWELL
 ROBERT PEMBERTON

Announcements

JESSE FRANTZ
 EDNA READEN
 CHARLES F. JOHNSON

Bag Rush

PAUL DICKEY



ABRAHAM, JOHN THEODORE

Sigma Phi Epsilon

Pharmacy Roseburg
 Rho Chi (3-4); Vice-Pres. (4); Y. M. C. A. Cabinet
 (3); Scabbard and Blade (3-4); Lt.-Col. (4).

ABRAHAM, RAY LEONARD

Pharmacy Corvallis

ADAMS, JAMES ARTHUR

Mines Corvallis

AIKINS, EDWARD LEROY

Mechanical Engineering Roseburg
 Sigma Tau (3-4); Historian (4); A. A. E. (3-4);
 Junior Week-End Committee (3).

ALBERT, ARTHUR LEMUEL

Phi Sigma Kappa

Electrical Engineering Jefferson
 Sigma Tau (3-4); Eta Kappa Nu (3-4); Pres. (4);
 A. A. E. (2).

ALEXANDER, FLORENCE M.

Delta Omega

Vocational Education Chehalis, Wash.

ALEXANDER, JOHN BILLINGS

Omega Upsilon

Civil Engineering Corvallis
 Lambda Phi Lambda (3-4); Forum (3-4); Student
 Council (3-4); Board of Control (4); Student Affairs
 Committee (4); President Class (3); Pres. Student
 Assembly (4); Student Engineer Staff (2-3); A. A. E.
 (1-2-3); A. S. C. E. (3-4).

ALTER, HARRY MEACHAM

Lambda Chi Alpha

Agriculture Ontario, Calif.

ANDERSON, EDITH THEODORA

Kappa Alpha Theta

Commerce Portland
 Forum (3-4); Phi Theta Kappa (4); Sec. Junior Class
 (3); Pan-Hellenic (4); House President (4).

ANDERSON, ELINE BERTHA

Kappa Alpha Theta

Commerce Portland
 Pan Hellenic (3); Phi Theta Kappa (3); Pres. (4); Sec.
 Chamber of Commerce (4); Pres. Women's Athletic
 Assoc. (4); Beaver Staff (3); Co-ed Varsity Baseball
 (1-2-3).



ANDERSON, ELLA F.
Alpha Rho

Home Economics Grants Pass
Class Debate (1); Class Basketball and Baseball
(1-2-3-4); Y. W. C. A. (2-3-4); Beaver Staff (3);
Omicron Nu (4).

ANDERSON, MABEL JULIA
Wauna Club

Vocational Education Ellensburg, Wash.
College Chorus.

ANDERSON, OLIVER GLADSTONE

Engineering Ashland

ANDERSON, ROY ELMER
Alpha Sigma Phi

Electrical Engineering Portland
A. I. E. E.

ANDREWS, CHARLES LUTHER

Electrical Engineering Oregon City
Eta Kappa Nu (3-4); Lambda Phi Lambda (4).

ANGLE, FRANK CECIL

Mechanical Engineering Portland
Soccer (1-2-3-4); A. A. E. (2-3-4).

ARCHIBALD, GLENN ALLISON
Pi Kappa Alpha

Electrical Engineering Corvallis

AREOLA, CECILO CARBONELL
Filipino Club

Agriculture Deligan, Phillipines
Cosmopolitan Club (1-2-3-4); Withycombe Club
(3-4).

ARMSTRONG, JOHN R.

Chemical Engineering Oregon City

ARNOLDUS, ANNA MARIE
Cauthorn Hall

Home Economics Summerville
Citation Committee (2); Secretary Cauthorn Hall
Club (3); Shakoopan (3-4), Pres. (4).



ASHER, A. ELTON
Square and Compass
 Commerce Portland
 Masonic Club.

BABB, BERT GRAYDON
Phi Gamma Delta
 Agriculture Eugene
 Alpha Zeta (3-4); Varsity Baseball (2-3-4), Captain
 (4); Varsity "O" Association, Pres. (4); Intramural
 Athletic Council (3).

BADURA, GEORGE J.
Gamma Sigma Kappa
 Commerce Portland
 Alpha Kappa Psi (4); Beta Alpha Psi (3-4); Lin-
 colnian Society (2-3-4), Pres. (4); Forensic Associa-
 tion (3-4).

BAIN, DAISY BLANCHE
 Home Economics Medford

BAKER, THOMAS C.
 Agriculture Pilot Rock, Wash.

BARLOW, GRACE MARY
 Home Economics Portland

BARRATT, HELEN CONSTANCE
 Home Economics Heppner
 Central Hall Council (4).

BAUMGÄRTNER, JOHN A.
Del Rey Club
 Civil Engineering Milwaukie
 Class Football (4); Cadet Lt. (4).

BAXTER, THOMAS FRANCIS
Kai Tal Club
 Agriculture Stockton, Calif.
 Ag. Club (3-4); Withycombe Club (3-4); Varsity
 Swimming (3-4).

BAYNE, MARY ELIZABETH
Delta Delta Delta
 Physical Education Salem
 Class Secretary (1); Citation Com. (2); W. A. A.
 (2-3-4), Secy. (2), Vice-Pres. (3); Women's Athletic
 Manager (3); Winner Clara Waldo Prize (2); Barom-
 eter Staff (3); Beaver Staff (3); Greater O. A. C. Com.
 (3); Delta Psi Kappa (3-4); Woman's Council (4);
 Secy. Student Body (4); Board of Control (4).

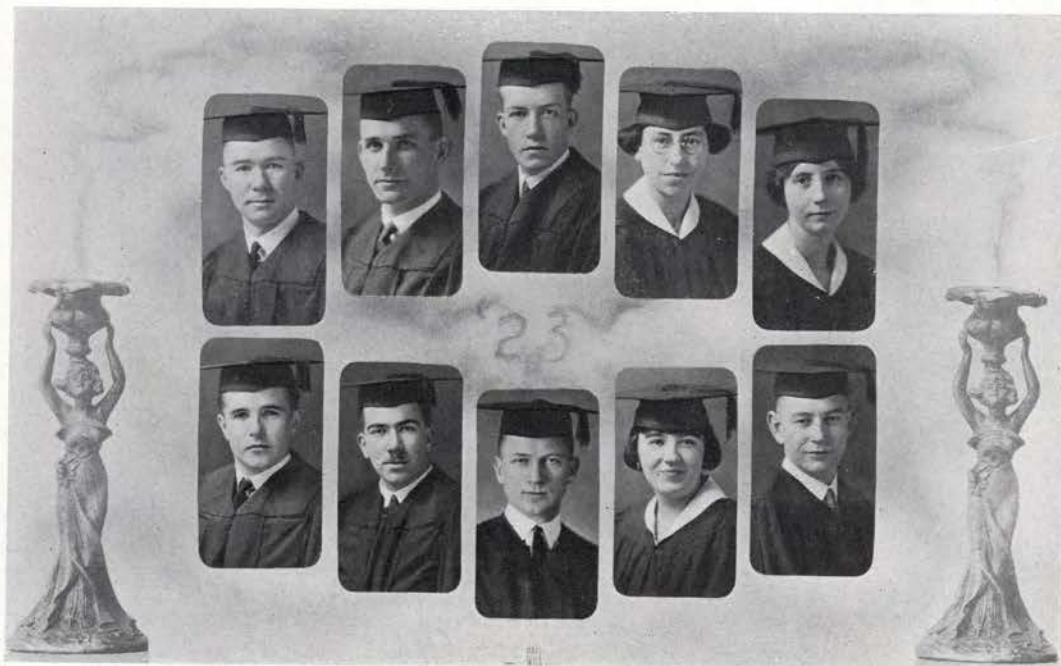

BEAGLE, GLENN EDWARD
 Agriculture Kerby
 Class Forensic Manager (1-2); Inter-Class Debate
 (1); Shakopean (1-2-3-4).

BEALS, OLIVER KENNETH
 Agriculture Corvallis

BEATTY, OURAY RALSTON
 Electrical Engineering Brownsville
 Captain R. O. T. C. (4).

BECKER, FLORENCE CAROLINE
 Home Economics Corvallis
 Orchestra (3-4); W. A. A. (4); Down Town Girls'
 Club, Secy. (4)

BEELER, BERNADINE G.
 Commerce The Dalles

BELL, JAMES DOUGLAS
 Engineering Pioneer

BELT, WILLIAM EDWARD
Square and Compass
 Commerce Newport
 Shakopean (1-2-3-4); Pres. (4); Class Orator (2)
 Lt. R. O. T. C. (4); Directory Staff (2).

BENEDICT, WILLIAM RAYMOND
Kai Tal Club
 Agriculture Beverly Hill, Calif.
 Withycombe Club (3-4); Stock Judging Team (3).

BENSON, FRANCES IRENE
 Commerce Portland
 Phi Theta Kappa (3-4); Beaver Staff (3); Women's
 League, Pres. (4); Pres. Women's Council (4).

BORGESON, ARTHUR ANDRES
Sigma Alpha Epsilon
 Pharmacy Portland
 Soccer Squad (1-2-3-4); Baseball (1); Football (1);
 Pharmaceutical Assoc. (3-4); Pres. (4).

THE 1924 BEAVER

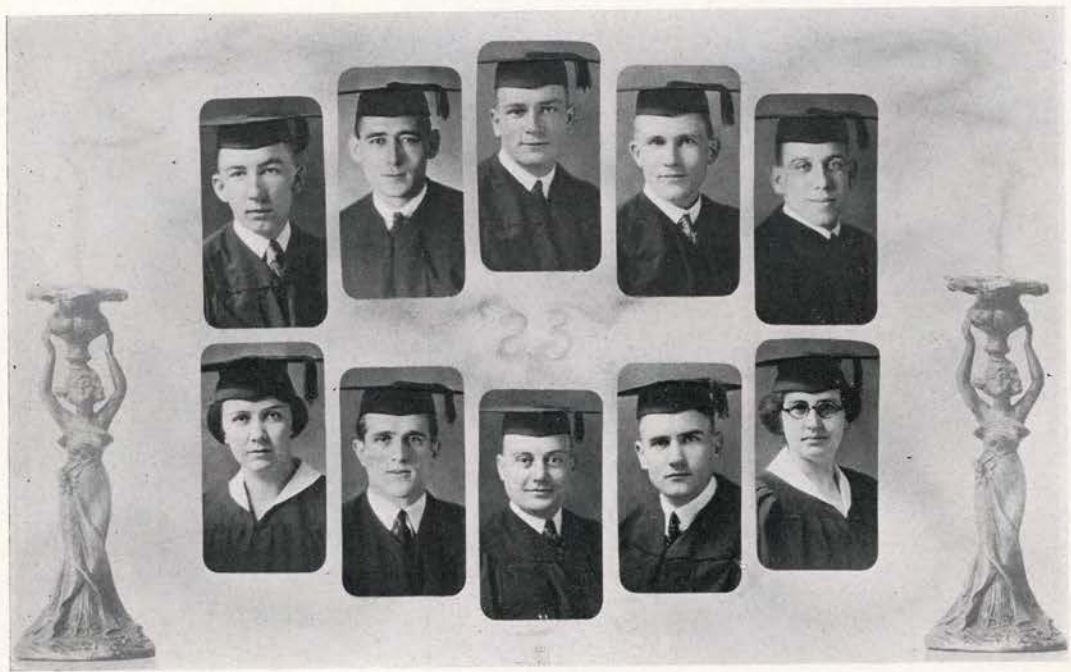

BEST, CHARLES ACHESON
 Electrical Engineering Medford

BIEDERMAN, WILLIAM G.
 Agriculture Portland

BIEGEL, EARL JULIUS
 Electrical Engineering Ashland
 Eta Kappa Nu.

BIXBY, JOHN S.
Wastina Club
 Agriculture Freewater
 Secy. Y. M. C. A. Cabinet (4).

BOGIE, DONALD FREEMAN
Sigma Phi Epsilon
 Industrial Arts Puyallup, Wash.
 Band (1-2-3-4), Manager (4); Industrial Arts Club
 (1-2-4), Treasurer (4).

BRIGHT, BERNICE
Kappa Alpha Theta
 Commerce The Dalles
 Pan-Hellenic (2-3); Beaver Staff (3); Phi Theta
 Kappa (3-4).

BRODERS, CHESTER
Sigma Chi
 Commerce Corvallis

BROWN, G. ALLEN
Lambda Chi Alpha
 Commerce Payette, Idaho
 Class Debate (1); Barometer Staff (2-3); Sigma Delta
 Chi (3-4); Alpha Kappa Psi (3-4); Manager 1923
 Beaver (3); Student Affairs Committee (4).

BROWN, CLELL G.
Alpha Pi Delta
 Mechanical Engineering Corvallis

BRUCE, SADIE
 Commerce McMinnville

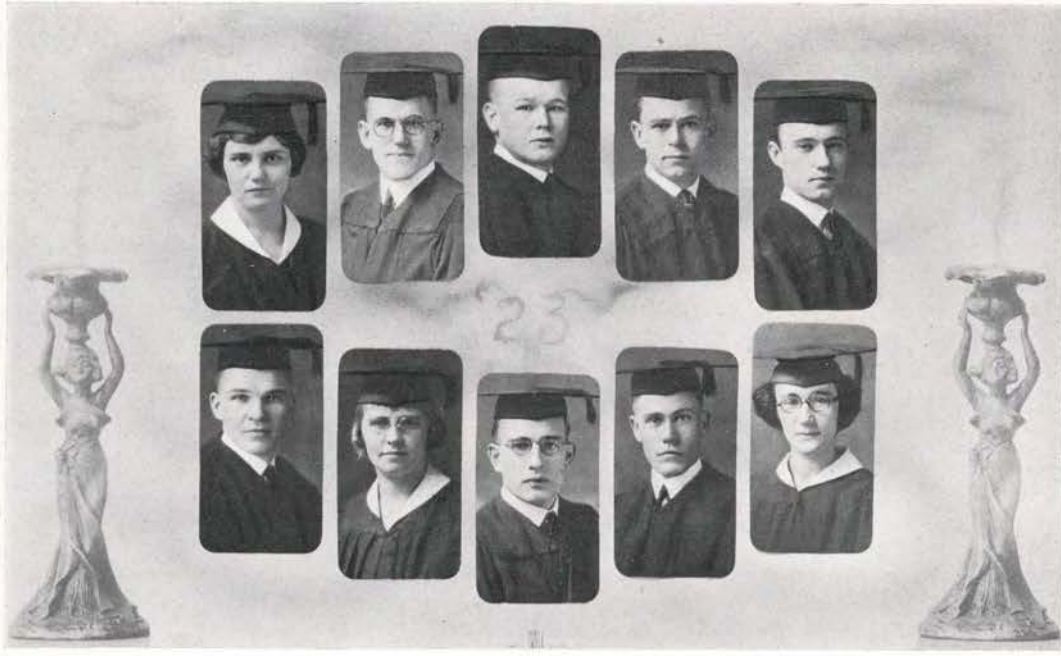

BUNNELLE, DORIS HADLOCK
Alpha Gamma Delta

Home Economics San Dimas, Calif.
Class Swimming (1); Citation Com. (2); Beaver Staff (3); Omicron Nu (4); Pan-Hellenic (4).

BURTNER, JOHN COLE
Alpha Pi Delta

Agriculture Dufur
Alpha Zeta (3-4); Forum (3-4); Y. M. C. A. Secy. (2); Oregon Countryman Staff (3-4), Editor (4).

BUTZ, ELMER FENLEY
Theta Delta Nu

Agriculture Dallas
Barometer Staff (2-3-4), Asst. Mgr. (3), Manager (4); Orange Owl Staff (3-4), Advertising Mgr. (3); Hammer and Coffin (3-4); Vigilance Committee (2); Junior Week-End Committee (3).

BUXTON, HENRY OLIVER

Commerce Molalla

BYRD, MICHAEL L.
Wastina Club

Pharmacy Grants Pass
Lt. R. O. T. C. (4).

CALDWELL, SIDNEY EUGENE
Sigma Gamma

Electrical Engineering Portland
Eta Kappa Nu (3-4); Lambda Phi Lambda (3-4).

CALKINS, CLARA MAY
Phi Mu

Home Economics Mt. Vernon, Wash.

CAMPBELL, CARVEL C.

Commerce Salem

CARLSEN, CLIFFORD M.

Agriculture Deschutes

CHAMBERS, BERNICE GERTRUDE

Home Economics Canyon City
Citation Com. (2); Beaver Staff (3); Barometer (3-4); Interclass Debate Champion (2); Scribe (4).



<p>CARSON, CARYL C. <i>Sigma Gamma</i> Chemical Engineering Salem</p> <p>CARTER, HASKELL CLARENCE <i>Delta Kappa</i> Mechanical Engineering Hillsboro A. S. M. E.; A. I. E. E.; Masonic Club.</p> <p>CHENOWETH, JOHN A. Agriculture Corvallis</p> <p>CHESSER, ARZIE MAXWELL Commerce Stevenson, Wash.</p> <p>CHU, JOHN SHIH Agriculture Kwangtung, China Cosmopolitan Club.</p>	<p>CLODFELTER, DONALD Pharmacy Grass Valley</p> <p>CLOUGH, FRANK HARVIE <i>Kappa Delta Sigma</i> Civil Engineering Corvallis Scabbard and Blade (3-4); Varsity Track (4); A. S. C. E. (3-4); Lt.-Col. R. O. T. C. (4).</p> <p>COE, FRANCIS MORSE <i>Gamma Sigma Kappa</i> Agriculture San Bernardino, Calif. Countryman Staff (3); Hort Show Com. (3); Ag. Club (3-4).</p> <p>COLE, HAZEL HELEN <i>Chi Omega</i> Home Economics Portland Class Vice-Pres. (2); Pan-Hellenic (3-4); Beaver Staff (3).</p> <p>COLE, HELEN HAZEL <i>Chi Omega</i> Home Economics Portland Beaver Staff (3); Junior Week-End Com. (3).</p>
---	--

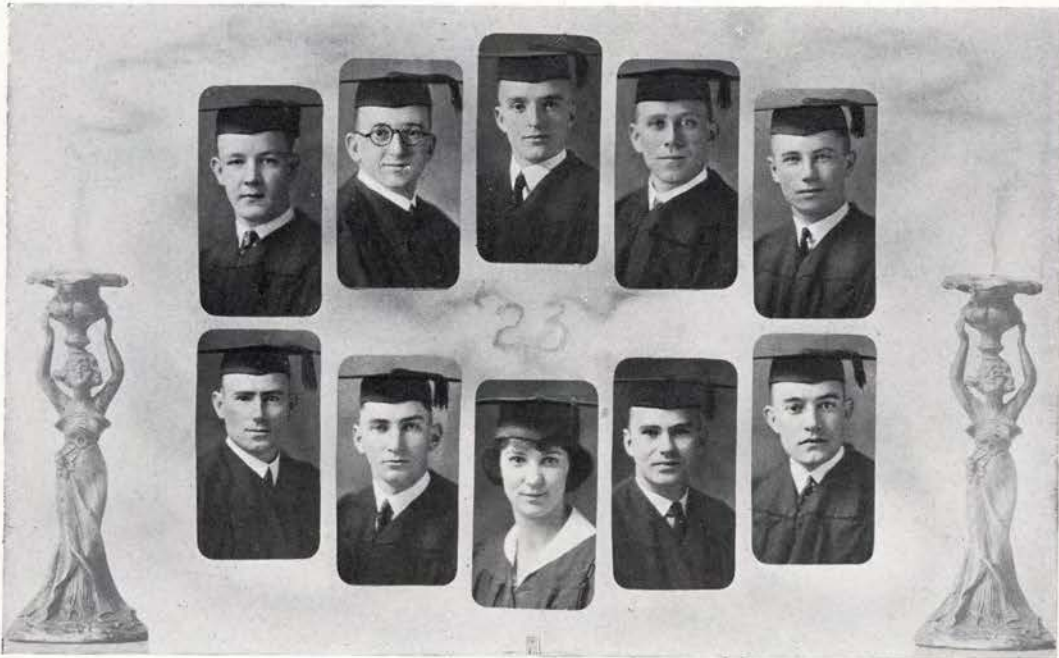

COLES, EDWARD
 Commerce Portland

COLWELL, ELMER LEED
Sigma Alpha Epsilon
 Commerce Portland
 Barometer Staff (2-3-4); Day Editor (3); News Editor (4); Beaver Staff (3); Forum (3-4); Chancellor (4); Sigma Delta Chi (3-4); Pres. (4); Alpha Kappa Psi (3-4); Scabbard and Blade (3-4); Student Affairs Committee (4).

COLWELL, RUSSELL MCGEE
Sigma Alpha Epsilon
 Commerce Portland
 Varsity Tennis (3-4); Baseball (1); Lt. R. O. T. C. (4); Beaver Staff (3).

COMBS, ARTHUR W.
 Agriculture Cottage Grove

CONKLIN, ROBERT P.
Alpha Tau Omega
 Logging Engineering Portland
 Beaver Staff (3); Xi Sigma Pi (3-4); A. A. E. (3-4); Annual Cruise (4).

CONLEY, EDWARD D.
 Agriculture Corvallis

CONNET, DARWIN BARDWELL
 Industrial Arts Corvallis
 Track (1); Varsity Track (2-3-4); Varsity "O" Association (2-3-4).

CONROY, JEWELL RUTH
Alpha Rho
 Physical Education Anaconda, Mont.
 Delta Psi Kappa (3-4); W. A. A. (2-3-4); Secy. (3); Pres. Physical Education Club (3).

COOK, LLOYD LEE
Phi Gamma Delta
 Agriculture San Bernardino, Calif.
 Class Track (1); Varsity Track Squad (2-3).

COOLEY, EARL RAY
Kai Tal Club
 Agriculture Jefferson
 Oregon Countryman Staff (4); Dairy Stock Judging Team (4); Lt. R. O. T. C. (4).



COOLEY, LYMAN ANDREW
Delta Upsilon

Commerce Portland
Varsity Yell Leader (3-4); Class Yell Leader (1-3-4);
Mask and Dagger (1-2-3); Junior Vaudeville (1-2-3-4);
Junior Vaudeville Com. (3); Vigilance Com. (2).

CORRIE, JOHN QUINCY
Alpha Sigma Phi

Agriculture Corvallis
Junior Vaudeville (2); Glee Club (3); Beaver Staff
(3); Inter-Fraternity Council (4); Mask and Dagger
(1-2-3-4), Manager (2), President (4); Forensics
Association (2-3-4), Vice-President (4)

COYNER, MARION L.
Omega Upsilon

Commerce Bend
Varsity Wrestling (2-3-4); Varsity "O" Association
(2-3-4); Vigilance Com. (2); Masonic Club.

CRAWFORD, ELLEN
Home Economics Fresno, Calif.

CRAWFORD, HARRY HUSTON
Vocational Education Corvallis

CRIM, ROY F.

Mechanical Engineering Portland

CROUT, JOHN SHAW

Engineering Portland
Sigma Nu.

CROW, GRANT L.
Sigma Chi

Mining Engineering Pocatello, Idaho
Vigilance Com. (2); Varsity Football Squad (3);
Masonic Club (3-4).

CURTIS, ALICE E.
Alpha Chi Omega

Commerce Marshfield
Phi Theta Kappa (3-4).

CUSACK, MARY C.
Philon Club

Agriculture Portland
Barometer Staff (3-4), Day Editor (4); Countryman
Staff (3-4); Scribe (3-4).

THE 1924 BEAVER



DAHL, ELLEN
Delta Delta Delta
 Home Economics Portland
 Omicron Nu (3-4); Treasurer (3-4); Junior Prom.
 Com. (3); Executive Board Women's League (3); Co-
 op Mgrs. Assoc. (4).

DAVIS, HENRIETTA
 Home Economics Montague, Calif.
 Down Town Girls' Club (1-2-3-4); Y. W. C. A.
 (1-2-3-4).

DAVIS, WAYNE KEITH
Theta Delta Nu
 Commerce Pomeroy, Wash.
 Class Debate (1); Adv. Mgr. O. A. C. Directory (2);
 Winner A. J. Johnson Prize (2); Barometer (2-3-4);
 Alpha Kappa Psi (3-4); Sigma Delta Chi (2-3-4);
 Forum (3-4); Editor 1923 Beaver (3); Greater O. A. C.
 Committee (4); Chairman O. A. C. Advertising
 Council (4); House President (4).

DAY, DELBERT SAMUEL
Theta Nu Phi
 Logging Engineering Portland
 Class Football (1-2-3-4); Manager Annual Cruise
 (2); Glee Club (4); 1st Lt. R. O. T. C. (4).

DEGGENDORFER, GEORGE T.
Kappa Delta Sigma
 Mining Engineering Portland
 Miners Club (1-2-3-4); Track (1-2-3).

DELPHEY, CALVIN CHARLES
Phi Sigma Kappa
 Agriculture Chino, Calif.
 Alpha Zeta (4); Track (1); Ag. Club (3-4).

DE MACEDO, WILLIAM
Pi Kappa Alpha
 Agriculture Victoria, B. C.
 Barometer (2-3-4); Day Editor (4); Night Editor (3);
 Beaver Staff (3); Oregon Countryman Staff (3); Glee
 Club (3); Lincolnian Society (2-3); Sigma Delta Chi
 (3-4); Alpha Zeta 3-4).

DEXTER, ROY
Sigma Alpha Epsilon
 Commerce Bellingham, Wash.

DICKEY, PAUL CONDIT
 Commerce Corvallis

DICKINSON, CAMERON
 Agriculture Corvallis

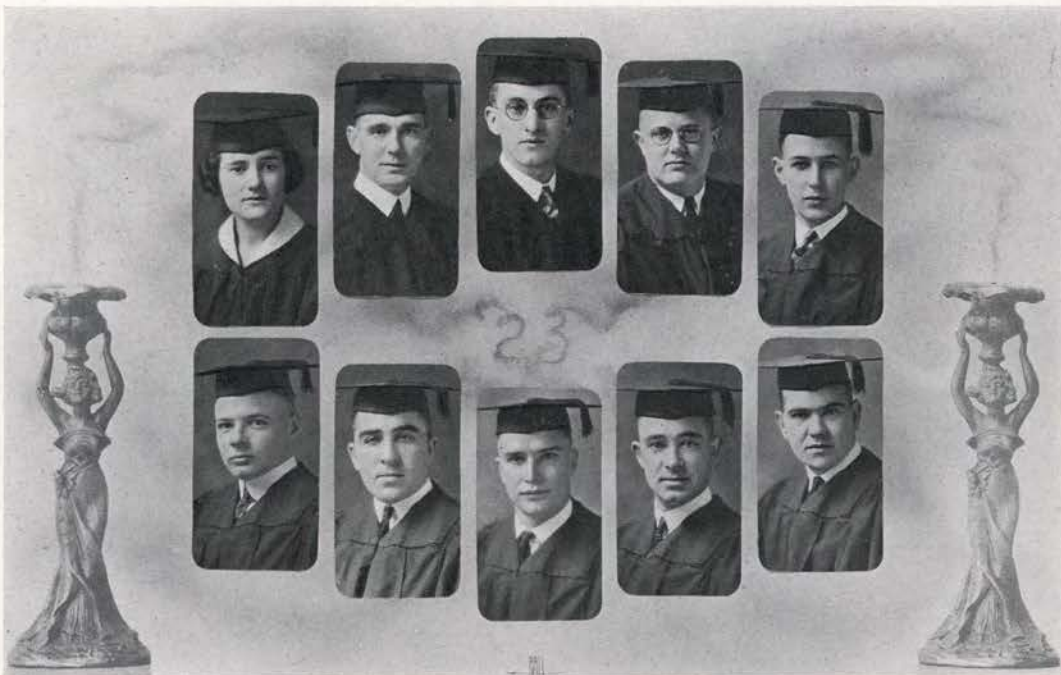

DICKINSON, ULLA
Zeta Tau Alpha
 Home Economics Independence

DICKSON, JOHN RAYMOND
 Engineering Toledo

DILBERGER, HAROLD AUGUST
 Engineering Corvallis

DILLEY, HAROLD WARREN
Chi Alpha Pi
 Electrical Engineering Portland
 Sigma Tau (3-4); Eta Kappa Nu (3-4), Treas. (3);
 Inter-Fraternity Council (4); A. I. E. E. (4).

DOBBS, HARRY C.
Chi Alpha Pi
 Electrical Engineering Portland
 Band (1-2-3-4); A. I. E. E. (3-4); Orchestra (3-4).

DONALDSON, JOHN M.
Sigma Phi Epsilon
 Agriculture Bandon
 Dairy Club; Masonic Club.

DORAN, CLAUDE R.
Tau Sigma Phi
 Agriculture Burlington, Wash.
 Dairy Cattle Judging Team (3); House President (4).

DORMER, DEWITT WILLIAM
Tau Sigma Phi
 Agriculture Covina, Calif.

DREW, HOZY DEAN
 Commerce Castle; Rock, Wash.

DUFFY, MICHAEL DONALD
Phi Gamma Delta
 Electrical Engineering Portland
 Freshman Baseball; Varsity Baseball (2, 3, 4); Vigi-
 lance Committee (2).



DUNCAN, CLIFFORD W.

Sigma Alpha Epsilon

Chemical Engineering Portland
 Vice-Pres. Chem. Engrs. (4); Beaver Staff Photog-
 rapher (3); Masonic Club (3-4).

DUNCAN, GORDON A.

Pi Kappa Alpha

Forestry Portland
 Xi Sigma Pi (3-4), Fiscal Agent (3); Annual Cruise
 (2-3), Manager (3), Editor (3); Mandolin Club (1);
 Forest Club, Treasurer (2-3); R. O. T. C. 1st Lt. (4).

DUNHAM, MARK W.

Forestry Portland

DYER, JOSEPH M.

Phi Delta Theta

Mechanical Engineering Astoria
 Lambda Phi Lambda (3-4), President (4); Junior
 Week-End Com. (3); A. S. M. E. (3-4); Vigilance Com.
 (2); Freshman Basketball (1); Freshman Football (1).

DYKSTRA, THEODORE T.

Agriculture Portland

EDWARDS, FLOYD MARVEN

Sigma Phi Epsilon

Agriculture Monroe
 Alpha Zeta (3-4); Withycombe Club (3-4), President
 (4); Circulation Mgr. Barometer (2); R. O. T. C.
 Assoc. (3-4).

EGGLESTON, FITZHUGH L.

Agriculture Brownsville
 Dairy Club; Dairy Products Judging Team.

EKSTROM, A. LEROY

Tau Delta

Mechanical Engineering Beaverton
 Lt. R. O. T. C. (3-4); Class Basketball (2-3); I. O. O.
 F. Club (4).

ELBERT, GEORGE

Mechanical Engineering Salem

ELLIOTT, JOHN L.

Western Club

Electrical Engineering Klamath Falls
 A. I. E. E.



ELLIS, JESSE D.
 Mechanical Engineering Corvallis

ELLIS, LEE D.
 Commerce La Grande

ELLIS, WALTER R.
Chi Alpha Pi
 Electrical Engineering Portland
 Sigma Tau (3-4); Eta Kappa Nu (3-4); A. I. E. E.
 (4); House President (4).

EMMEL, ROYAL C.
 Agriculture Salem
 Lincolnian (3-4); Major (4).

ENGLISH, FELIX A.
 Civil Engineering Salem

ERICKSON, WALTER S.
Wastina Club
 Commerce Warren

ESLINGER, HAZEL
Alpha Xi Delta
 Home Economics Grass Valley
 Y. W. C. A. Cabinet.

EZZELL, MARVIN A.
 Agriculture Wilson, N. C.

FENSTERMACHER, HARRY
Theta Chi
 Forestry Fresno, Calif.

FERRIER, WILLIAM KENNETH
Alpha Sigma Delta
 Chemical Engineering Portland
 Chemical Engineering Society (1-2-3-4), Vice-Pres-
 (4); Junior Week-End Committee (3).



FLOYD, ROY E.
Willamette Club

Electrical Engineering Enterprise
A. I. E. E. (4); Captain of Cadets (4); Poling Hall
Council (1).

FOLEY, MARGARET

Physical Education Corvallis

FOLEY, MARY J.

Vocational Education Corvallis

FORREST, RAY T.

Electrical Engineering Portland

FRANTZ, JESSE D.
Kappa Theta Rho

Electrical Engineering Corvallis
Shakopean Society (1-2); Sigma Tau (3-4), Treas.
(4); Eta Kappa Nu (3-4), Corresponding Secretary
(4); Interfraternity Council (3).

FROOM, KATHRYN
Chi Omega

Home Economics Athena

GANOF, DONALD J.
Kappa Sigma

Horticulture Corvallis

GEIBERGER, EDNA

Commerce Tualatin

GIEBISCH, GORDON
Phi Gamma Delta

Civil Engineering Toledo
Freshman Football (1); Sophomore Cotillion (2);
Junior Vaudeville (3).

GILL, HAROLD D.
Psi Chi

Electrical Engineering Portland
1st. Lieut. R. O. T. C. (4); O. A. C. Orchestra (1-2-3-4),
Manager (3); President Achaean Club (3-4); A. I.
E. E.; College Chorus (4); Glee Club (4).



GILL, JESSIE J.
Alpha Gamma Delta
 Home Economics Los Angeles, Calif.

GILLAM, HERMAN P.
Tau Delta
 Electrical Engineering Amity
 Lincolnian Society (3-4); Four H. Club (1-2-3-4);
 Men's Union (2); Lieut. R. O. T. C. (4); A. I. E. E. (4).

GIST, FLOYD H.
Tau Sigma Phi
 Agriculture Pomona, Calif.

GIVAN, FAY A.
 Agriculture Medford

GOLDSTAUB, JOSEPHINE P.
Gamma Iota
 Vocational Education Portland
 Class Baseball (1-2-3-4); Basketball (1-2-3-4); Volley
 Ball (2-3); Varsity Basketball (1-2); Varsity Baseball
 (1-2-3); Madrigal Club (1-2); W. A. A. (1-2-3-4); Delta
 Psi Kappa (3-4); Sgt.-at-Arms (4); Phys. Ed. Club
 (1-2-3-4), President (4); Varsity "O"; Hike Manager (4).

GOOD, MERRILL R.
Psi Chi
 Civil Engineering Gresham
 Lambda Phi Lambda (3-4); Scabbard and Blade
 (2-3-4); Vice-Pres. (3); Pres. (4); Forensic Assoc.
 (2-3-4); General Forensic Mgr. (3-4); Varsity Debate
 Squad (3); R. O. T. C. 1st Lieut. (2), Capt.-Adj. (3),
 Cadet Colonel (4); Military Ball Com. (2-3-4), Chair-
 man (4); Beaver Staff (3); Pres. Co-op Assoc. (4);
 Student Honor Com. (4); Beaver Pep Com. (4); Assoc.
 Honor Societies, Vice-Pres. (4); Lincolnian Soc. (3-4).

GOODALE, RALPH H.
Alpha Pi Delta
 Agriculture Anaheim, Calif.
 Scabbard and Blade (2-3-4), Vice-Pres. (4); Withy-
 combe Club (3-4); Capt. Inf. R. O. T. C. (3); O. A. C.
 Rifle Team (2-3); Beaver Staff (3); Class Athletic Mgr.
 (4); Class Wrestling Champion (3).

GRAVES, RAYMOND F.
Delta Upsilon
 Commerce Filer, Idaho
 Beaver Annual (3); Barometer Staff (2-3-4), Associate
 Editor (4); Student Directory (4); Business Show Com.
 (4); Alpha Kappa Psi (4); Sigma Delta Chi (3-4);
 Scabbard and Blade (3-4).

GRAY, JOHN C.
Omega Upsilon
 Electrical Engineering Corvallis
 Pres. Poling Hall (1); Orange Owl (1-2-3-4); Third Vice-
 Pres. Student Body (2); Board of Control (2); Varsity
 Debate (2-3-4); Hammer and Coffin (2-3-4); Delta
 Sigma Rho (2-3-4), Pres. (4); Beaver Staff (3); Lambda
 Phi Lambda (3-4); Student Affairs Com. (3).

GREENE, FORREST
 Civil Engineering Portland



GRIDER, EDDIE F.

Lambda Chi Alpha

Commerce Elma, Wash.

Beta Alpha Psi; O. A. C. Directory Staff (2); Class Baseball (1-2); Class Basketball (2-3); Class Football (2); Beaver Staff (3).

GROVE, CLARK

Mechanical Engineering Corvallis

GROVE, MAYNARD

Electrical Engineering Corvallis

GRUBBE, MRS. LELA TRAYLOR

Home Economics Corvallis

HAHN, AUGUSTA

Home Economics Corvallis

Mandolin Club (3-4), Secretary (4); Girls' Rifle Team (3-4); Class Track (3); Women's League Council (4); College Chorus (4).

HAHN, ROSE M.

Home Economics Corvallis

Class Volleyball (2-3-4); Girls' Rifle Team (3-4); Down Town Girls' Club (2-3-4); Social Chairman (3); W. A. A. (3-4); Women's league (1-2-3-4).

HALL, JOHN HUBERT

Phi Gamma Delta

Commerce Portland

Minstrel Show (1-2); Junior Vaudeville (1-2-3-4), Mgr. (3); Class Social Com. (2-3); Student Body Social Com. (3); Pep Com. (4); Sec.-Treas. Inter-Fraternity Council (2), Pres. (4); Mask and Dagger (3-4); Treas. Chamber of Commerce (4).

HALL, RICHARD F.

Kai Tal

Agriculture San Francisco, Calif.

HALL, HAZEL A.

Alpha Xi Delta

Home Economics Albany

HAMILL, ROBERT M.

Psi Chi

Mining Engineering Portland

Beaver Staff (3); Barometer Staff (3-4), Night Editor (4); Engineering Barometer (3); Sigma Tau (3-4); Sigma Delta Chi (4); Class Treasurer (4); Inter-Fraternity Council (4).



HARDIE, ALEX D.
 Agriculture Condon
 Stock Judging Team (4); R. O. T. C. (4).

HARNISCH, HENRY
 Mechanical Engineering Albany

HARRIS, LILLIAN POLLY
Chi Omega
 Commerce Corvallis
 Mask and Dagger (1-2-3-4), Secretary (2); Citation
 Committee (2); Barometer Staff (2-3-4), Day Editor
 (4); Beaver Staff (3); Orange Owl Staff (4); Lyceum
 Club (4); Forum (3-4), Secretary (4); Phi Theta Kappa
 (4); Class Secretary (4); Hammer and Coffin (4).

HARVISON, THELMA
Zeta Tau Alpha
 Vocational Education Bard, Calif.
 Mask and Dagger.

HASKELL, ELEANOR L.
 Home Economics Portland

HASLEM, WALTER L.
Gamma Nu
 Commerce Cathlamet, Wash.
 Lincolnian (2-3-4), Secretary (4); Beaver Staff (3);
 Circulation Mgr. Directory (4).

HATHAWAY, R. E.
Phi Gamma Delta
 Agriculture Corvallis
 Shakopean (2-3-4); Debate (3).

HAYNES, JOE D.
Rainier Club
 Agriculture The Dalles
 Cadet Capt. (3); Rifle Team (3).

HEARN, BERTHOLD E.
Rainier Club
 Commerce Phoenix
 O. A. C. Directory (4).

HEARN, MABLE I.
Sigma Kappa
 Commerce Phoenix



HEWITT, OPAL
Delta Delta Delta
 Pharmacy Independence
 Pharmaceutical Association, Secretary (3), Vice-
 President (3).

HEWITT, THOMAS H.
Phi Delta Theta
 Logging Engineering Portland
 Beaver Staff (2-3); Class Football (1-2-3); Forestry
 Club, Vice-President (4).

HIXSON, AUGUSTUS
Kappa Sigma
 Commerce Portland
 Class President (2); Vigilance Committee (2);
 Student Council (2); Beaver Staff (3); Pep Com-
 mittee (4).

HJELTE, MARSHALL C.
Pi Kappa Alpha
 Agriculture Oakland, Calif.
 Varsity Football (3-4); Varsity Baseball (3-4);
 Varsity Basketball (2-3-4); Varsity "Q" Association
 (3-4).

HOBART, ANNE
Delta Zeta
 Home Economics Silverton
 Y. W. C. A. Cabinet (3-4); Barometer Staff (3);
 Morgue Editor (4); Omicron Nu (3), President (4).

HOEFLEIN, THELMA
Delta Zeta
 Commerce Yaquina
 Beaver Staff (3).

HOFFMAN, OLIVIA
 Home Economics Bacona

HOGG, RONALD V.
 Agriculture Salem
 Vice-President Withycombe Club (4); Stock Judging
 Team (4); Alpha Zeta (3-4).

HOLLINGER, MERTROE W.
Delta Upsilon
 Commerce Long Beach, Calif.
 Freshman Track (1); Varsity Track (2-3-4), Capt.
 (4); Varsity "O" Assoc. (2-3-4), Treas. (4); Student
 Council (4); Alpha Kappa Psi (4).

HOLMAN, ERMA L.
Alpha Xi Delta
 Home Economics Albany
 Pan-Hellenic (2-3-4); Beaver Staff (3); Y. W. C. A.
 Cabinet (2).



HONGELL, GEORGE V.

Mining Engineering Marshfield
 Varsity Wrestling (2-3-4); Sigma Tau (3-4); Varsity
 "O" Association (2-3-4).

HOPKINS, LYNN

Pharmacy Corvallis

HOPPER, RICHARD H.

Lambda Chi Alpha

Electrical Engineering Pendleton
 Eta Kappa Nu; Sigma Tau.

HUGHSON, ELIZABETH L.

Delta Zeta

Home Economics Corvallis
 Omicron Nu (3-4), Secretary (4); Shakopean Society
 (3).

HUKILL, WILLIAM V.

Mining Engineering Corvallis

HUMFELD, HARRY

Alpha Sigma Phi

Agriculture Corvallis
 Interclass Wrestling (2-3), Champion (3); Inter-
 Fraternity Wrestling (3-4); Soils Club, President (4).

HUMPHREY, FRED H.

Alpha Pi Delta

Commerce Portland
 Lincolnian Society (2-3-4), Secretary (3); O. A. C.
 Directory, Circulation Manager (3); Y. M. C. A.,
 President (4); Alpha Kappa Psi (4), Treasurer (4);
 Beta Alpha Psi (3-4), Treasurer (4).

HUMPHREYS, GRACE

Alpha Chi Omega

Commerce Shaw

HUNSTOCK, PARHAM I.

Mining Engineering Corvallis

HUNTINGTON, SARA

Home Economics Yoncalla
 Woman's League Council (4); President Waldo Hall
 (4).



HURD, CLINTON T.
 Electrical Engineering Aberdeen, Wash.
 Tau Epsilon (2-3); Eta Kappa Nu (3-4); Scabbard
 and Blade (3-4); Co-op Managers Association (2-3);
 Military Ball Committee (3-4).

HUSBY, EARL A.
Kappa Delta Sigma
 Mining Engineering Portland
 Student Engineer (3-4); Captain R. O. T. C. (4).

HUSETH, CLARA E.
 Home Economics Great Falls, Mont.

HYLANDER, GRANT C.
Phi Sigma Kappa
 Commerce Portland
 Class President (4); Student Council (4); Intramural
 Council (4); Executive Committee O. A. C. Business
 Show (4); Alpha Kappa Psi (3-4); Beta Alpha Psi (3-4);
 Vice-President Chamber of Commerce (3); Circulation
 Manager, Beaver (3); Inter-Fraternity Council (3-4);
 Junior Vaudeville Committee (3).

IMMEL, HELEN V.
Xi Beta
 Home Economics Oakland, Calif.
 Madrigal (3); Beaver Staff (3).

IRELAND, MARJORIE
Delta Delta Delta
 Commerce Pendleton
 State Commercial Council (3-4); Pan-Hellenic
 (2-3-4), Secretary-Treasurer (3).

JACKSON, DEAN B.
 Engineering Baker

JENNINGS, RICHARD
Sigma Nu
 Engineering Portland
 Lambda Phi Lambda.

JESSUP, LORNA C.
Gamma Iota
 Home Economics Corvallis

JOHNSON, ARTHUR E.
 Agriculture Fromberg, Mont.

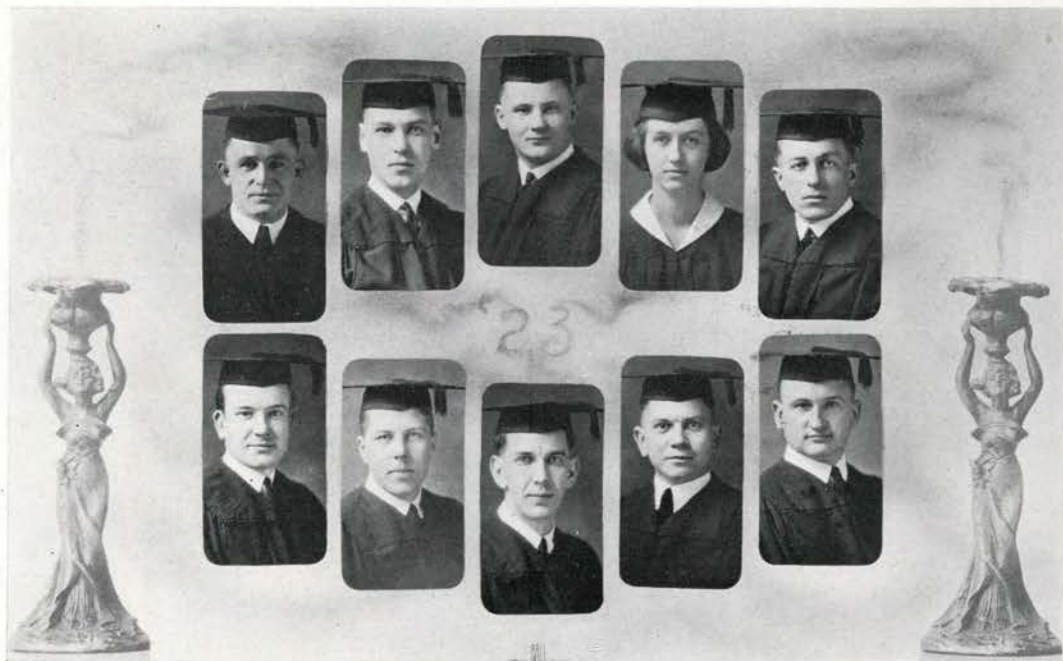

JOHNSON, CHARLES F.

Kappa Sigma

Commerce Hood River
 Football (1-2-3); Alpha Kappa Psi (4); Manager
 Junior Prom (3).

JOHNSON, ELMER

Chi Alpha Pi

Mechanical Engineering Marshfield
 Band (1-2-3-4); A. S. M. E. (1-2-3-4).

JOHNSON, HAROLD W.

Engineering Mulino

JOHNSON, HELEN A.

Delta Omega

Commerce Portland

JOHNSON, LESTER H.

Tau Sigma Phi

Agriculture Santa Cruz, Calif.

JOHNSON, MARVIN R.

Kappa Psi

Pharmacy Colton

JOHNSON, ROBERT H.

Omega Upsilon

Commerce Redmond
 Varsity Wrestling (3-4); Varsity "O" Association
 (3-4); Barometer Staff (2); Sophomore Tug-of-War
 Team (2).

JOHNSON, VICTOR W.

Alpha Tau Omega

Mechanical Engineering Portland

JONES, DEWITT C.

Logging Engineering Fort Wayne, Ind.

JONES, REECE H.

Achaean Club

Agriculture Brooks

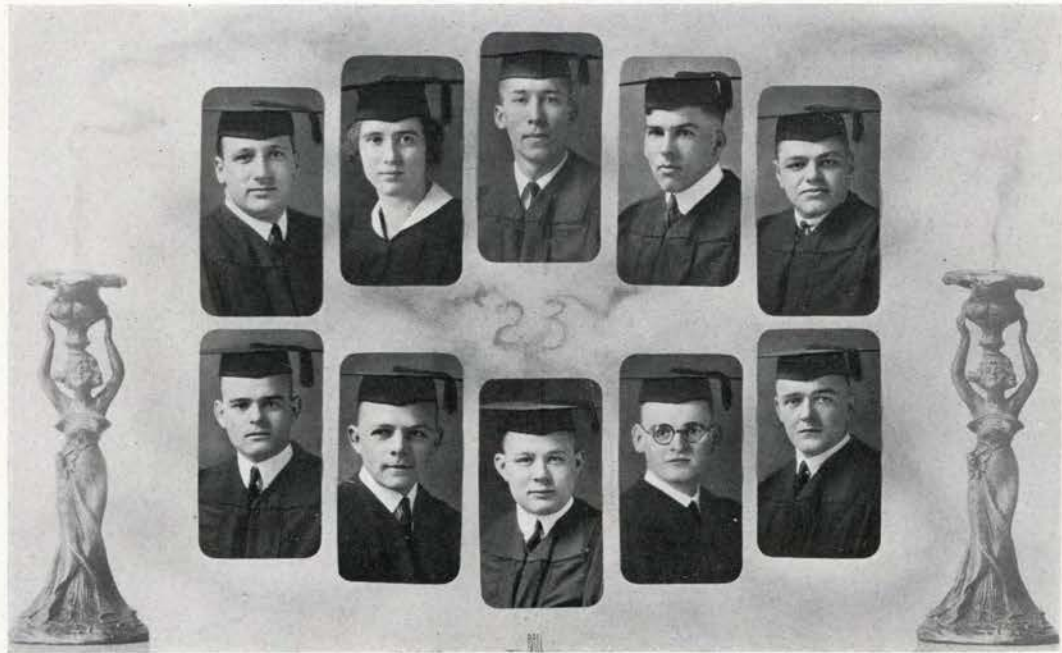

<p>KAIN, WAYNE E. <i>Sigma Club</i> Portland Commerce Vigilance Committee (2); House President (4); Intra- mural Relay (3-4).</p> <p>KAMMERER, ARLEIGH R. Home Economics Corvallis</p> <p>KANTOR, PETER Agriculture Corvallis</p> <p>KARLSON, ELMER S. Vocational Education Corvallis</p> <p>KELLER, ROBERT J. Industrial Arts Ashland</p>	<p>KELLEWAY, D. S. Mechanical Engineering Corvallis</p> <p>KELLY, FRED <i>Theta Delta Nu</i> Agriculture Portland Sigma Delta Chi (3-4); Orange Owl (2-3); Barometer Staff (2-3-4); Hammer and Coffin (3-4); Beaver Staff (3).</p> <p>KELLY, WILBUR C. <i>Kappa Theta Rho</i> Forestry Portland Class Football (2-3-4).</p> <p>KESSI, WILLIAM A. Agriculture Harlan Delta Sigma Rho (3-4); Varsity Debate (3); Alpha Zeta (3-4); Mask and Dagger (4); Lincolnian (4).</p> <p>KEYS, ROBERT W. Agriculture Fossil</p>
--	--



KEYT, LUCILE
Home Economics Perrydale

KIDDER, RUSSEL B.
Engineering McMinnville

KIMBALL, EDWARD LEWIS
Sigma Phi Epsilon
Commerce Fall Creek
Glee Club (1-2-3); Manager O. A. C. Directory (3);
Asst. Manager Beaver (3); Alpha Kappa Psi (3-4);
Beta Alpha Psi (3-4), President (4); Senior Finance
Committee;(4); President Chamber of Commerce (4).

KIMMEL, JESSE C.
Square and Compass Club
Chemical Engineering Estacada
Varsity Debate (3).

KINCAID, MARION G.
Kappa Theta Rho
Mechanical Engineering Riverside, Calif.
Varsity Tennis (2-3-4), Captain (4); Class Basket-
ball (3).

KING, ELEANOR M.
Home Economics Corvallis

KING, FLORENCE K.
Commerce Corvallis

KIRKPATRICK, HARLAN T.
Mechanical Engineering Portland
Sigma Tau (4); A. A. E. (1-2-3-4).

KIZER, MARION P.
Wastina Club
Agriculture Albany

KNOLL, PAUL X.
Lambda Chi Alpha
Commerce Corvallis
Varsity Debate (3-4); Delta Sigma Rho (3-4);
Forensic Association (2-3-4), President (4); Alpha
Kappa Psi (4).



KOEPPEN, ALFRED LYMAN
Delta Kappa

Pharmacy Pendleton

Barometer Staff (2-3); Orange Owl (2-3-4), Editor (4); Rho Chi (3-4); Sigma Delta Chi (3-4); Hammer and Coffin (3-4), President (4).

KOHLHAGEN, FLORENCE
Delta Delta Delta

Home Economics Roseburg

KOMM, ALICE P.
Delta Zeta

Commerce Yakima, Wash.
Phi Theta Kappa (4).

KROEGER, ARTHUR E.
Psi Chi

Mechanical Engineering Hillsboro

KRUEGER, H. L.

Commerce Corvallis

KUNG, S. L.

Agriculture Shanghai, China

LAIRD, FLORENCE MAE
Delta Zeta

Home Economics North Bend
Zeta Kappa Psi (2-3-4); Citation (2); Mask and Dagger (3-4), Vice-President (4); Hammer and Coffin (3-4); Beaver Staff (5); Forum (3-4).

LAIRD, GEORGE L.
Tau Sigma Phi

Civil Engineering North Bend
Lambda Phi Lambda (4); Military Ball Committee (4).

LAMBERT, HAZEL F.

Home Economics Scio
Co-ed Barometer (2); Citation (2); Legislative Council of Women's League (4).

LAMBERT, MARY ALICE
Kappa Alpha Theta

Commerce Umatilla



LANCE, FORREST B.
Alpha Pi Delta

Industrial Arts Corvallis
Freshman Baseball (1).

LANCE, HAROLD L.

Pharmacy Corvallis
Beaver Staff (3); Class Wrestling (2).

LECHNER, ERWIN A

Mechanical Engineering Cathlamet, Wash.

LEHMAN, OLIVE H.

Home Economics Portland

LEONARD, RAYMOND J.

Mining Engineering Gervais

LINDBERG, CHRIS
Wastina Club

Civil Engineering Monitor

LINDBERG, FRANCES RUTH

Home Economics Corvallis

LINTON, GEORGE E.

Engineering Corvallis
Major R. O. T. C. (4).

LITTLE, GORDON

Gamma Sigma Kappa

Engineering Albany
College Chorus (4).

LOGAN, CECILE MARY

Pi Beta Phi

Vocational Education Brogan
Asst. Manager 1923 Beaver; Asst. Editor Directory.

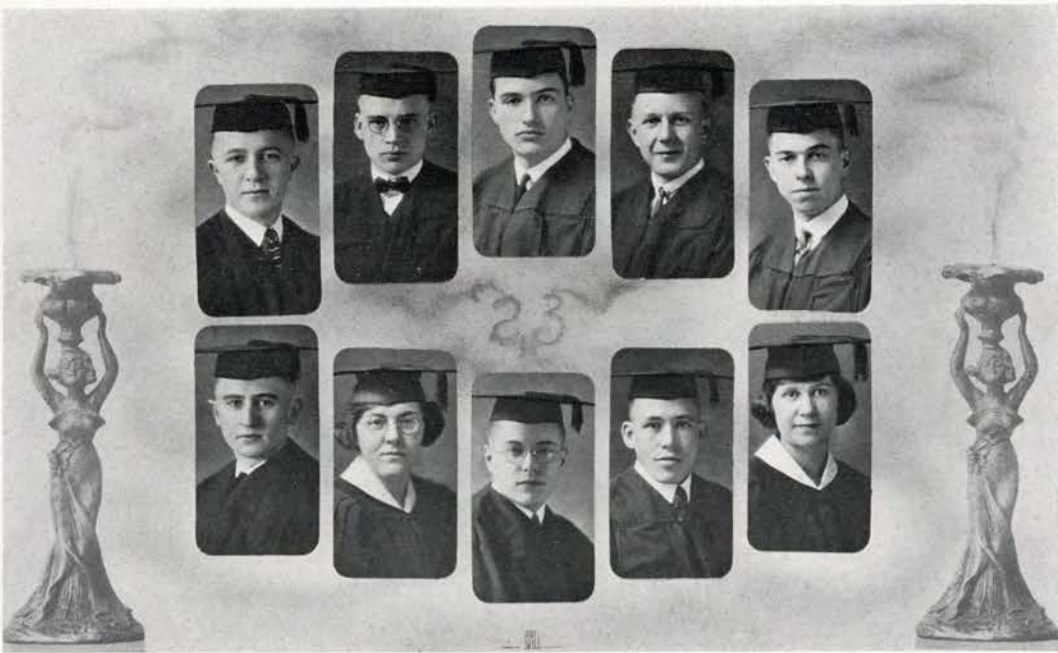

<p>LOVE, LESTON LEWIS <i>Kai Tal</i> Agriculture Corvallis Alpha Zeta (4); Oregon Countryman Staff (4); Dairy Club (3-4), Treas. (4); Vice-Pres. Ag. Club (4); National Dairy Show Stock Judging Team (4).</p> <p>LOVEGREEN, WILFRED <i>Delta Phi Sigma</i> Forestry Cherry Grove Annual Cruise Staff (2-3), Editor (4); President (4); Xi Sigma Pi (3-4).</p> <p>LOW, CHARLES R. <i>Theta Chi</i> Mining Engineering Vancouver, Wash. Sigma Tau (3-4), Pres. (4); V. C. Com. (2); Track (1-2); Pres. A. A. E. (4); Pep Com. (4).</p> <p>LUGNET, VERNER Engineering Astoria</p> <p>LYNCH, FRANK <i>Theta Delta Nu</i> Commerce Aumsville Band (1-2); Shakopean (1); Directory (1).</p>	<p>HICKING, WILLIAM <i>Omega Upsilon</i> Pharmacy Bandon Band (3-4).</p> <p>MABERLY, SARAH ALICE <i>Snell Hall</i> Home Economics Boise, Idaho Sec.-Treas. Down Town Girls (1-2); Second Cabinet Y. W. C. A. (2); First Cabinet Y. W. C. A. (2-3).</p> <p>MACCRACKEN, CHESTER CALDWELL <i>Sigma Alpha Epsilon</i> Chemical Engineering Ashland Chi Epsilon (3-4); Sec.-Treas. (4); Scabbard and Blade (3-4); Lambda Phi Lambda (4); Beaver Staff (3); Board of Managers Engineering Show (3); Capt. R. O. T. C. (4).</p> <p>MAGNUSON, ROY WM. <i>Phi Delta Theta</i> Agriculture Everett, Wash. Lieut.-Col. R. O. T. C. (4); Scabbard and Blade (4); Class Football.</p> <p>MANDLEY, LOIS BERTHA Vocational Education Salem</p>
--	---



MANNING, JAMES
 Engineering McMinnville

MARSTERS, VIVIAN BERTHA
Alpha Rho
 Home Economics Salem
 Citation Com. (2); House Pres. (3); Pan-Hellenic
 (3-4); Y. W. C. A. Cabinet.

MARTINS, ESTELLA L.
Alpha Xi Delta
 Home Economics Portland
 Shakopean (2-3-4); Second Cabinet Y. W. C. A. (2);
 Legislative Council of Women's League.

MARVIN, JENNIE MARGARET
Beta Kappa
 Home Economics Merlin

MASON, RUTH IRENE
Delta Omega
 Commerce Portland

MAY, WALLACE
Phi Delta Theta
 Agriculture The Dalles
 Treas. Field Art. Assoc. (3); Treas. R. O. T. C.
 Assoc. (4); Scabbard and Blade (4); Class Football;
 Military Ball Com.; Capt. R. O. T. C.

McCORMACK, WILLIAM
Kappa Theta Rho
 Agriculture Deschutes
 Shakopean Society; Class Forensic Mgr. (2); Adver-
 tising Mgr. 1923; Beaver; Chairman Social Committee
 of Student Body.

MCCUNE, KENNETH
Phi Sigma Kappa
 Agriculture Shedd

MCDONALD, GEORGE
Phi Delta Theta
 Agriculture LaGrande

MCDONALD, MAY EVANGELINE
Sigma Kappa
 Home Economics Dallas
 Class Debate (1-2); Citation (2); Y. W. C. A.
 Cabinet (3); Vice-Pres. Home Ec. Club (3); Beaver
 Staff (3); Sec. Managers Assoc. (3); Omicron Nu.

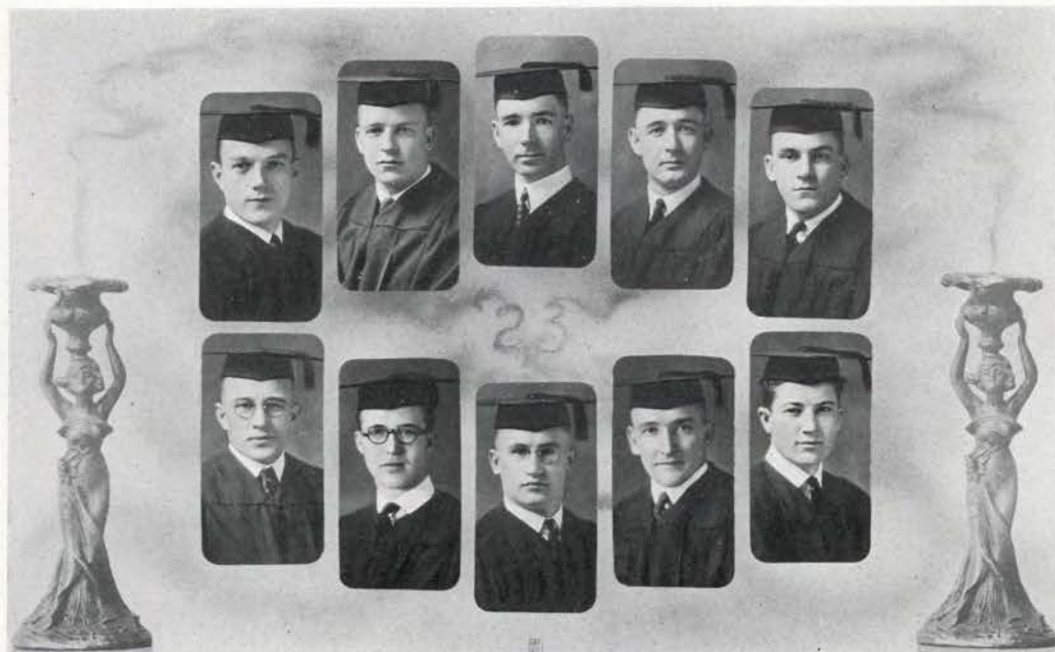

McEACHERN, ROBERT
Delta Kappa

Engineering Portland
Sigma Tau (3-4), Sec. (4); A. S. M. E. (3-4), Treas. (4).

McFADDEN, MURIUS
Sigma Alpha Epsilon

Commerce Corvallis
Varsity Football (2-3-4); Freshman Football (1);
Class Basketball (2-3); Sgt.at-Arms Soph. Class (2);
Tug of War Team (2); Varsity "O" Assoc. (2-3-4).

McGEE, LEONARD L.

Engineering Corvallis
Rifle Club (1-2); Rifle Team (1); Industrial Arts
Club (2-3-4); Engineering Show (3); Sec. I. A. Club (3).

McGEE, ROY
Alpha Tau Omega

Agriculture Corvallis
Ag. Club (3-4), Vice-Pres. (2); Hort. Club (4); Glee
Club (1-2-3); First Lieut. (3); Class Yell Leader; Class
Football (1-2-3).

McKENNA, HUGH
Phi Gamma Delta

Commerce Portland
Alpha Kappa Psi; Freshman Football and Basket-
ball; Varsity Football (2-3-4); Varsity Baseball (2-3-4);
Baseball Capt. (4); Varsity "O" Assoc. (2-3-4); Soph.
and Senior Athletic Mgr.

McKINNEY, ROLLO J.
Sigma Gamma

Engineering Independence
Sigma Tau; Junior Cord Com.; A. S. C. E. (3-4);
A. A. E. (2-3).

McKINNEY, VERNE
Delta Kappa

Commerce Hillsboro
Barometer (2-3), Day Editor (3); Asst. Editor Beaver
(3); Editor Directory (4); Sigma Delta Chi (2-3-4),
Sec. (3); Alpha Kappa Psi (3-4); Interfraternity
Council (2-3-4), Sec.-Treas. (4); State Commercial
Council (4); Senior Social Com. (4); Adver. Mgr. Busi-
ness Show (4); Student Advertising Council (4); House
Pres. (4).

McNEELEY, ROBERT E.

Agriculture Bend
Ag. Club; Withycombe Club (3-4); Stock Judging
Team (4).

McNULTY, LUTHER
Willamette Club

Engineering Oregon City
Poling Hall Treasurer (3); President Willamette
Club (1-2-3-4); A. S. C. E.

McVEY, ALBERT VERNON
Kappa Theta Rho

Engineering Lewiston, Mont.
Rifle Team (1-2); Scabbard and Blade (3-4); Lieut.-
Col. of Cadets (4); Lambda Phi Lambda (4).



<p> MEUDE, HERMAN W. <i>Alpha Sigma Phi</i> Agriculture Hood River </p> <p> MERCER, ROBERT <i>Gamma Nu</i> Mining Engineering Cooston Beaver Staff (3); Soccer Squad (4). </p> <p> MERKLIN, CHESTER P. <i>Tau Delta</i> Commerce Portland Delta Sigma Rho (3-4); Debate Squad (3); Debate Team (3-4); Cadet Major (4); Lincolnian (2-3-4); Shakoepan (1-2). </p> <p> MERRYFIELD, FRED <i>Kappa Delta Sigma</i> Engineering Corvallis Soccer (1-2-3-4); Sigma Tau. </p> <p> MESPELT, ARTHUR Agriculture Corvallis Hort. Show Com. </p>	<p> MILLER, CLAY CARL <i>Lambda Chi Alpha</i> Agriculture Corvallis Class Debate (2-3); Varsity Debate (3); Delta Sigma Rho (3); Dickson Scholarship (3); Mgr. Ag. Fair (4); Dairy Stock Judging Team (4). </p> <p> MILLER, HORACE NORMAN <i>Phi Sigma Kappa</i> Engineering Scappoose Sigma Tau, Vice-Pres. (4); Eta Kappa Nu, Sec. (3-4); A. A. E.; A. I. E. E., Sec. (3); Masonic Club. </p> <p> MILLER, HERMAN N. <i>Phi Sigma Kappa</i> Engineering Scappoose Sigma Tau, Cor. Sec. (4); Eta Kappa Nu; A. I. E. E.; A. A. E., Vice-Pres. (4); Masonic Club. </p> <p> MILLER, IRWIN Commerce Corvallis </p> <p> MILLER, WILMA D. <i>Delta Zeta</i> Home Economics Macleay Omicron Nu; Pan-Hellenic (3-4); Class Volley Ball; Class Baseball; Morgue Staff (3-4); Barometer (4). </p>
---	--

THE 1944 BEAVER

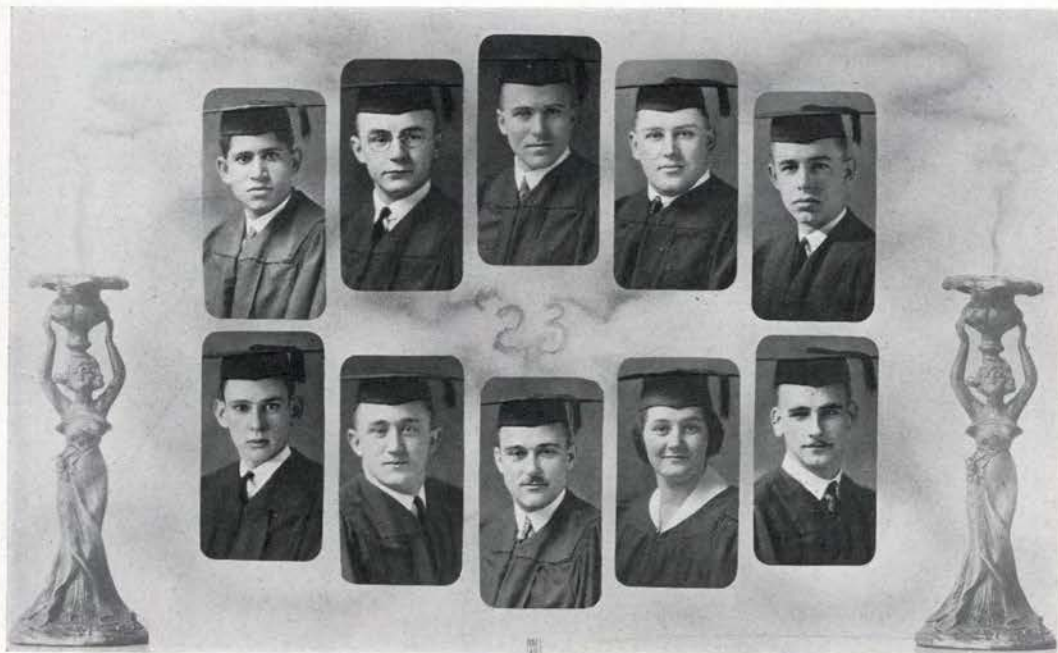

MISRA, DWARKA
Agriculture India

MISZ, DONALD F.
Engineering Canby

MOE, MARK E.
Gamma Sigma Kappa
Commerce Hood River
Interfraternity Council (3); Glee Club (2-3-4).

MONOSMITH, MAURICE GLENN
Engineering Roseburg

MONTGOMERY, LLOYD B.
Kappa Sigma
Commerce Portland

MOOMAW, HAROLD
Rainier Club
Engineering Hubbard
First Lieut. R. O. T. C. (4).

MOORE, MYRTON MILES
Civil Engineering Portland

MORSE, L. C.
Mechanical Engineering Corvallis

MOSER, ANNA M.
Home Economics Myrtle Point
Class Volley Ball (3-4); Class Basketball (2-4); Class
Baseball (2-3); W. A. A. Treas. (3).

MULKEY, L. IVAN
Forestry Corvallis



<p>MURRAY, GLADYS L. Home Economics Pocatello, Idaho Class Basketball (1-2); Vice-Pres. W. A. A.; Varsity Basketball (2); Capt. Class Basketball (3).</p> <p>NEEB, BRYAN <i>Alpha Tau Omega</i> Engineering Ontario</p> <p>NEWHOUSE, CHADWICK C. <i>Tau Sigma Phi</i> Commerce Corvallis</p> <p>NICHOLS, ALBERT L. Agriculture Santa Paula, Calif.</p> <p>NICHOLSON, FRANCES B. <i>Acticon Club</i> Home Economics Medford Citation Com. (2); Omicron Nu.</p>	<p>NICK, JEROME T. Agriculture Portland</p> <p>NOONAN, NORMAN A. <i>Alpha Pi Delta</i> Agriculture Los Angeles, Calif. Class Track.</p> <p>NOONAN, VAL ED. <i>Alpha Pi Delta</i> Agriculture Los Angeles, Calif. Baseball (2); Varsity "O" Assoc.; Alpha Zeta.</p> <p>NORENE, JENNIE <i>Gamma Iota</i> Commerce Bend Directory Staff (3); Treas. Phi Theta Kappa (4); Shakopean (2); Beaver Staff (3); Editor Coml. Bul- letin (4); Women's Legislative Council (4).</p> <p>NUSBAUM, BETTY E. Home Economics Portland Pres. Margaret Snell Hall (3); Greater Hall Com. Pres. (3); Student Affairs Com. (4); Beaver Staff (3).</p>
---	---

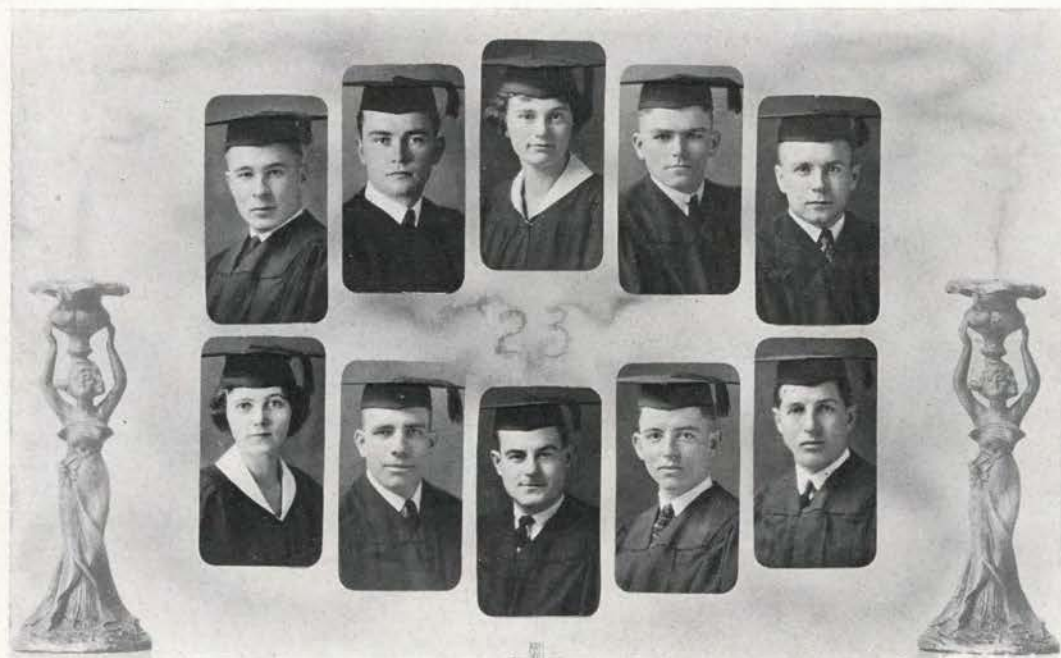

NUTTING, BERNARD L.
Kappa Sigma

Forestry Brookings
Xi Sigma Pi, Pres. (4); Forestry Club, Pres. (4);
Junior Week-End Com. (3); Junior Vaudeville (2);
Class Baseball (1); Annual Cruise Staff, Adv. Mgr.
(2), Circ. Mgr. (3).

OFFIELD, LESTER C.
Rainier Club

Commerce Merrill
Beta Alpha Psi (3-4), Sec. (4); O. A. C. Directory;
Lieut. R. O. T. C.

OLMSTEAD, MARY A.
Alpha Chi Omega

Vocational Education Forest Grove
Freshman Representative Women's League; Madri-
gal Club; Cabinet Member Y. W. C. A.; Secretary
Junior Class; Beaver Staff (3).

OLSEN, HERBERT J.

Agriculture Corvallis

OLSON, HAROLD

Engineering Woodburn

OLSON, IDA

Home Economics Toledo

OSBORN, FRED P.
Delta Upsilon

Agriculture Corvallis
Freshman Football (1); Freshman Track (1); Class
Football (1-2-3-4), Capt. (4); Ag. Club (1-2-3-4), Pres.
(4); Withycombe Club (3-4); Alpha Zeta (3-4), Censor
(4); Varsity Track (2-3-4); Varsity "O" Association.

PADDOCK, EARL W.
Alpha Sigma Delta

Engineering Oregon City
Shakoepan (2-3-4); Asst. Mgr. Student Engineer (3);
Class Basketball (3); Beaver Staff (3); Interfraternity
Council (4).

PADDOCK, HARVEY L.
Alpha Pi Delta

Agriculture Eugene
Alpha Zeta; Lincolnian Society.

PALFREY, ERNEST
Kappa Delta Sigma

Agriculture Molalla
Withycombe Club (2-3); V. C. Com. (2); Freshman
Baseball (1); Varsity Baseball (2-3-4); Varsity "O"
Assoc. (2-3-4); Class Basketball (2); Three Links Club
(4).



PALMER, DEAN F.
Alpha Sigma Phi
 Agriculture Upland, Calif.

PARKER, LEONARD C.
Tau Delta
 Engineering Portland
 Beaver Staff (3); Lincolnian Club (3-4).

PARKER, STELLA
 Home Economics Myrtle Point

PARKINSON, LEE
Phi Sigma Kappa
 Commerce Portland
 Freshman Baseball (1); Class Football (1-2-3-4);
 Varsity Baseball (2-3).

PARTINGTON, CLYDE NASH
Lambda Chi Alpha
 Agriculture Medford

PATCHIN, ALONZO W.
Omega Upsilon
 Agriculture Salem
 Varsity Wrestling.

PATCHIN, NELLIE E.
 Home Economics Salem

PATRICK, DONALD
Rainier Club
 Commerce Corvallis
 Class Basketball (3); Beaver Staff (3); Vice-Pres.
 Chamber of Commerce (4); O. A. C. Directory Staff (3);
 Business Mgr. (4); Lieut. R. O. T. C. (3); Regimental
 Adjutant (4); R. O. T. C. Assoc. Sec. (4); Scabbard and
 Blade (3-4); Treas. (4); Alpha Kappa Psi (3-4), Sec. (4).

PATTON, LYMAN
Alpha Sigma Phi
 Agriculture Corvallis

PAULSON, AMANDA L.
 Home Economics Corvallis



PAYNE, LOIS M.
Sigma Kappa

Home Economics Portland
Varsity Debate (1); Zeta Kappa Psi (2-3-4), Vice-Pres. (2), Sec. (3); Oregon Countryman (3-4), Home Economics Editor (4); Scribe (2-3-4), Sec. (2); Barometer (3-4), Assoc. Editor (4); Beaver Staff (3).

PEAT, HARRIET M.
Alpha Rho

Home Economics Portland

PEAVY, GEORGE D.

Vocational Education Corvallis

PEIL, FAY E.

Home Economics Corvallis
Y. W. C. A.; Mandolin Club (2); Legislative Council of Women's League (3).

PENTZER, WILBUR T.
Rainier Club

Agriculture Pasadena, Calif.
Scabbard and Blade (3-4); Alpha Zeta (3-4), Treas. (4); Pres. Hort. Club; Mgr. Hort. Show (3); Lieut.-Col. Cavalry Rifle Team.

PERKINS, ARTHUR B.
Delta Kappa

Agriculture Santa Ana, Calif.
Oregon Countryman (3); Beaver Staff (3); Varsity Track (3); Varsity Swimming Squad (4).

PETERSON, ESTHER H.
Delta Delta Delta

Home Economics Portland
Beaver Staff; Mgr. Assoc. (3).

PETERSON, WALLACE C.

Engineering Anaconda, Mont.

PETERSEN, SAM
Square and Compass

Agriculture Salem
Major R. O. T. C.

PETITE, PALMER H.

Engineering Heisson, Wash.
A. S. M. E. (3-4); College Chorus (4); Intramural Relay Team (2-3); A. A. E. (3-4).



<p>PETTERSON, AAGE E. Agriculture Astoria</p> <p>PETTINGER, LOIS <i>Chi Omega</i> Home Economics Oswego Beaver Staff (3).</p> <p>PICKETT, BRUCE <i>Rainier Club</i> Commerce Central Point Major R. O. T. C. (4); O. A. C. Directory (3-4); Beaver Staff (3); Junior Week-End Com. (3).</p> <p>PIERCE, WALTER J. <i>Theta Delta Nu</i> Commerce Mt. Vernon, Wash.</p> <p>PLOG, EDNA L. Home Economics Hood River Y. W. C. A. Cabinet (4); L'Amitie Club Secre- tary (4).</p>	<p>POOLE, KENNETH C. <i>Gamma Nu</i> Agriculture Portland Alpha Zeta (3-4), Chancellor (4); Varsity Soccer (2-3-4), Mgr. (4); Y. M. C. A.; Dairy Club Pres. (4); Dairy Stock Judging Team (4); House Pres. (4).</p> <p>POOLER, ELDA L. Music Corvallis Down Town Girls' Club (2-3-4); Euterpe (2), Treas. (3), Sec.-Treas. (4); College Chorus (4).</p> <p>PORTER, JAMES LARSON <i>Kappa Psi</i> Pharmacy Ashland House Pres. (4); Rho Chi (3-4), Pres. (4); Major R. O. T. C. (4).</p> <p>POTDAR, BHAGWANT Engineering Bombay, India</p> <p>POWELL, GUY Commerce Portland</p>
--	--



<p>POWELL, VIRGIL ALFRED <i>Alpha Sigma Phi</i> Engineering Cottage Grove Freshman Football; (2), Class (3-4); Interfraternity Council (3); A. S. C. E. (3-4), Pres. (4); Sigma Tau (3-4).</p>	<p>QUINER, JOHN HILL <i>Delta Kappa</i> Mines Eugene Beaver Staff (3); Pres. Miners Club (4).</p>
<p>PRAEL, ALBERT H. Engineering Astoria</p>	<p>RANDS, HARRY ALLEN <i>Gamma Nu</i> Commerce Corvallis Glee Club (2-3); Mandolin Club (3); Beaver Staff (3).</p>
<p>PRESNELL, CLIFF CHARLES Agriculture Lebanon</p>	<p>READEN, EDNA H. <i>Alpha Chi Omega</i> Home Economics Portland Class Hockey Team (1); Y. W. C. A. 1st Cabinet (2-3); Asst. Editor Beaver (3); Exec. Board Women's League (4); Pan-Hellenic (4); Y. W. C. A. Pres. (4); House Pres. (4); Omicron Nu (3-4); Forum (3-4); Vice-Chancellor (4); Clara H. Waldo Prize (3); Student Affairs Committee (4).</p>
<p>PROUTY, CHARLES C. <i>Tau Sigma Phi</i> Agriculture Corvallis Dairy Club (3-4); Ag. Fair (3-4); Alpha Zeta (3-4); Interfraternity Council (4).</p>	<p>REED, EVA I. <i>Alpha Chi Omega</i> Home Economics Reedsport</p>
<p>PURVINE, LAWRENCE Engineering Salem</p>	<p>REED, R. O. Electrical Engineering Estacada</p>



REEDER, BERTHA
Home Economics Calistoga, Calif.
Greater Hall Committee (4); Women's Council (4).

REID, ANNA F.
Alpha Rho
Home Economics Portland
Citation Com. (2); Y. W. C. A. Cabinet (2-3); Beaver Staff (3).

REIDER, MARY HELEN
Pi Beta Phi
Home Economics Rivera, Calif.
Beaver Staff (3); Pan-Hellenic (3-4); Class Vice-Pres. (4); Woman's Council (4); House Pres. (4).

RICE, LORY EARL
Del Rey Club
Agriculture Eagle, Idaho
Class Football (1-2-3-4); Shakopean (3-4); Class Track (1); Mandolin Club (1-2).

RICE, VIE E.
Commerce Myrtle Creek

RICHARDSON, JOHN MARVIN
Sigma Gamma
Commerce Portland
News Editor Barometer (3); Sigma Delta Chi (3-4); Vice-Pres. (4); Alpha Kappa Psi (3-4); Interfraternity Council (3); Beaver (3).

RICKARD, MARGARET L.
Kappa Alpha Theta
Vocational Education Philomath
Custodian W. A. A.; Junior Prom Com.; Physical Ed. Club.

RIETMANN, ELAINE FREELAND
Adelphia Club
Home Economics Ione

RISSBERGER, JOHN M.
Electrical Engineering Oregon City

ROBBINS, DUANE H.
Wastina Club
Commerce Molalla
Beta Alpha Psi (3-4).



ROBERTSON, IRWIN J.
Theta Chi

Electrical Engineering Turner
Band (2-3-4).

ROBINSON, PAUL EVANS
Theta Nu Phi

Industrial Arts Mapleton
Swimming (4).

ROBSON, ELLA
Sigma Kappa

Home Economics Corvallis
Citation Com. (2); Women's League Executive
Council (3); Y. W. C. A. 2nd Cabinet (3).

ROSS, ROBERT B.
Sigma Alpha Epsilon

Mechanical Engineering Mosier
Glee Club (3-4); Lambda Phi Lambda (4).

RUSSELL EARL E.
Alpha Sigma Phi

Electrical Engineering Rainier
Eta Kappa Nu (3-4).

RUSSELL, LEAL H.
Phi Delta Theta

Commerce LaGrande

RUSH, ROY C.
Wastina Club

Agriculture Tulare, Calif.
Capt. R. O. T. C. (4).

RYDELL, ETHEL E.

Commerce Willamina

SABIN, MARION
Alpha Chi Omega

Home Economics Grants Pass
Madrigal (1-2-3-4), Vice-Pres. (2), Manager (3),
Manager-Treas. (4); Vice-Pres. Managers' Assoc. (4);
Exec. Board Home Ec. Club (4); Beaver Staff (3).

SALSTROM, ED. JOHN
Pi Kappa Alpha

Chemical Engineering Portland
Lambda Phi Lambda (4); Chi Epsilon (3); Pres. (4);
Interfraternity Council (3-4); Lincolnian Society (3-4);
Forensic Assoc.



SALTER, ALBERT G.
Agriculture Ontario, Calif.

SAMUELSON, OLGA A.
Margaret Snell Hall
Commerce Oregon City
Beaver Staff (3); O. A. C. Directory Staff (3);
Varsity Debate (3-4); Phi Theta Kappa (3-4); Zeta
Kappa Psi (3-4); President (4); Secretary Margaret
Snell Hall (4); Sec. Forensic Assoc. (4); Shakopean
Society (2-3); Co-ed Barometer Staff (3); Class De-
bate (3).

SANBORNE, PAUL B.
Kai Tal
Agriculture Richmond, Calif.
Y. M. C. A. Cabinet (4).

SANDERS, HAZEL
Chi Omega
Home Economics Athena

SARKARIA, RAM SINGH
Agriculture India

SAUBERT, ELEANOR
Commerce Spokane, Wash.

SAWYER, MORRIS F.
Alpha Tau Omega
Agriculture Corvallis

SCHUTTPELZ, ADOLPH
Pharmacy Lakeside
Varsity Wrestling.

SCOLLARD, CECIL J.
Phi Sigma Kappa
Agriculture Woodburn

SEARCY, SERAL W
Theta Nu Phi
Commerce Moro
House Pres.; Interfraternity Council.

THE 1923 GRADUATES



<p>SEDGWICK, W. D. <i>Del Rey Club</i> Electrical Engineering Creswell</p> <p>SEIM, ROY M. <i>Theta Nu Phi</i> Dairy Husbandry Astoria Capt. R. O. T. C.; Varsity Baseball (4); Dairy Club.</p> <p>SETLEMIER, ELIZABETH Commerce Woodburn</p> <p>SHANKS, JOHN CARLTON <i>Gamma Sigma Kappa</i> Electrical Engineering Dallas Eta Kappa Nu; Interfraternity Council (4).</p> <p>SIGLE, CHARLES M. <i>Kappa Delta Sigma</i> Mechanical Engineering Portland A. A. E. (2-3-4); A. S. M. E. (1-2-3-4); Shakopean (1-2-3-4), Pres. (4); Vigilance Com. (2); Class Yell Leader (3); Varsity Soccer (1-2-3-4); Beaver (3); Masonic Club (3-4); Sigma Tau (4); Interfraternity Council (4); D. A. V. of W. W. (1-2-3-4).</p>	<p>SIKES, CYRIL P. <i>Sigma Alpha Epsilon</i> Commerce Corvallis Vigilance Com. (2); Student Council (3); Interfraternity Council (3-4).</p> <p>SIMS, LEE <i>Phi Sigma Kappa</i> Industrial Arts Woodburn Varsity Track (2); Vice-Pres. Varsity "O" Assoc. (3-4); House Pres. (3-4); Varsity Cross Country (1-2).</p> <p>SIMPSON, W. D. <i>Alpha Sigma Delta</i> Civil Engineering Salem A. S. C. E. (3-4); Co-op. Mgrs. Assoc. (3); A. A. E. (2-3-4); A. S. M. E. (3-4); Forestry Club (1-2); Lieut. R. O. T. C. (3-4); Lincolnian Soc. (4).</p> <p>SINGH, MOHAN Commerce India</p> <p>SMART, GRANVILLE Mining Los Angeles, Calif. Debating; Track.</p>
---	---



<p>SMITH, E. R. <i>Wastina Club</i> Electrical Engineering Portland</p> <p>SMITH, FRANK S. <i>Rainier Club</i> Agriculture Lewistown, Mont. Withycombe Club (3-4); Capt. R. O. T. C. (4); Stock Judging Team (4).</p> <p>SMITH, L. H. Electrical Engineering Corvallis</p> <p>SMITH, SARAH AVIS <i>Beta Alpha</i> Commerce Rainier Women's League Legislative Council (3); Y. W. C. A. Cabinet (2-3-4).</p> <p>SMITH, VEVA Home Economics Salem</p> <p>SMITH, WALTER THOMAS <i>Tau Sigma Phi</i> Commerce Aurora</p>	<p>SNIDOW, HARRIET V. <i>Phi Gamma</i> Pharmacy Willamette Pharmaceutical Assoc. (1-2-3-4), Vice-Pres. (4); Rho Chi (3-4), Sec. (4).</p> <p>SNOOK, MAURICE C. <i>Sigma Nu</i> Commerce Madras</p> <p>SNYDER, HELEN MAXINE <i>Pi Beta Phi</i> Commerce Corvallis Beaver Staff (3); Executive Council Women's League (2); Phi Theta Kappa (3-4), Vice-Pres. (4); Down Town Girls' Club (1-2).</p> <p>SODEN, HAROLD E. <i>Gamma Nu</i> Agriculture Corvallis Class Baseball (2); Class Basketball (3); Junior Week-End Com. (3); Class Social Com. (4); Inter- fraternity Council (4); Glee Club (4).</p> <p>SODERSTROM, C. R. Agriculture Corvallis</p>
--	---



<p>SPRIGGS, GENEVIEVE <i>Alpha Chi Omega</i> Home Economics Nampa, Idaho Beaver Staff (3).</p> <p>STAMM, ROBERT <i>Lambda Chi Alpha</i> Electrical Engineering Corvallis</p> <p>STARR, EUGENE C. <i>Lambda Chi Alpha</i> Electrical Engineering Falls City A. I. E. E. (3-4); A. A. E. (1-2-3-4); O. A. C. Rifle Team (2-3-4); Mil. Dept. Rifle Trophy (3); Pistol Trophy (3); Eta Kappa Nu (3-4), Vice-Pres. (4); Sigma Tau (3-4), Sec. (4).</p> <p>STEARNS, E. E. <i>Kappa Delta Sigma</i> Mining Engineering Ashland</p> <p>STEELE, CLARENCE W. <i>Phi Sigma Kappa</i> Mechanical Engineering Portland Sigma Tau (3-4); A. A. E. (3-4), Sec. (4).</p> <p>STEELE, ZELLA Home Economics Creswell Beaver Staff (3); Y. W. C. A. 2nd Cabinet (3); Y. W. C. A. 1st Cabinet (4); Girls' Rifle Team (3); Omicron Nu (3), Vice-Pres. (4); Pres. Home Ec. Club (4).</p>	<p>STENSTROM, LLOYD C. <i>Sigma Phi Epsilon</i> Mining Engineering Salem Varsity "O"; Varsity Wrestling (3-4); Freshman Football; Class Football (3-4); Class Wrestling (1).</p> <p>STEPHENS, EILEEN <i>Winema Club</i> Home Economics Portland Vice-Pres. Women's League (4); Exec. Council Women's League (4); Social Chairman Waldo Hall (3).</p> <p>STEWART, DORA B. Commerce Albany Barometer Staff (1-2-3-4), Day Editor (4); Co-ed Barometer Staff (1-2-3-4); Scribe (3-4), Sec.-Treas. (3); 2nd Y. W. C. A. Cabinet (2); 1st Y. W. C. A. Cabinet (3); Waldo Hall Council (2), Vice-Pres. (3); Co-ed Rifle Team (3).</p> <p>STONE, HAROLD B. <i>Lambda Chi Alpha</i> Electrical Engineering Ashland</p> <p>STORGARD, A. E. <i>Phi Sigma Kappa</i> Mechanical Engineering Marshfield</p>
---	--



STREET, A. E.
 Agriculture Roseburg
 Alpha Zeta; Class Baseball (1); Varsity Baseball (4).

STREIFF, DAVID
Pi Kappa Alpha
 Commerce Portland

STROUT, EDNA E.
Beta Kappa
 Home Economics Amity

STUDOR, GEORGE W.
Delta Upsilon
 Mechanical Engineering Portland
 Chairman Sophomore Vest Com.; Student Councilman (2); Junior Week-End Com. (3); Chairman Memorial Com. (4); Point System Chairman (4).

SWANSON, ROY
 Agriculture Tacoma, Wash.

SWEENEY, E. J.
Sigma Nu
 Logging Engineering Corvallis

TAYLOR, HERBERT M.
Sigma Nu
 Commerce Corvallis
 Director O. A. C. Co-op (2).

TOLMAN, J. EVERETT
Sigma Alpha Epsilon
 Industrial Arts Portland
 Baseball (1).

TOY, ERNEST W.
Phi Sigma Kappa
 Agriculture Pasadena, Calif.

TRUEDSON, HOKAN N.
Tau Delta
 Commerce Gresham
 Orchestra (1-2-3); Student Lyceum (3-4); College Chorus (4); Glee Club (4); Lincolnian Society (3-4); Chamber of Commerce (1-2-3-4).

TUBBS, LESTER S.
 Engineering Molalla



TULLEY, STEWART W.
 Music Corvallis

TUTHILL, ALLEN F.
Theta Delta Nu
 Horticulture Oakland
 Circulation Manager Oregon Countryman (1-2);
 Beaver Staff (3); Alpha Zeta (3-4); Vice-Pres. Hort.
 Club (4); Hort. Show Com. (4).

TUTHILL, MARGARET ISABEL
Beta Kappa
 Home Economics Los Angeles, Calif.
 Class Basketball (3-4); Women's League Council
 (3); 2nd Y. W. C. A. Cabinet (3); Chairman Finance
 Com. Y. W. C. A. (4); Vice-Pres. O. E. S. Club (3).

TUTTLE, JEAN
Beta Kappa
 Home Economics Summerville

VAN ACKERS, GEORGE H.
 Electrical Engineering Portland

VAN GROOS, DORIS
 Home Economics Corvallis
 Varsity Swimming (3).

VAN SYCKLE, CALLA
Ariadne Club
 Home Economics Corvallis
 Omicron Nu; 1st Cabinet Y. W. C. A.

VANCE, JEAN E.
Delta Zeta
 Commerce Corvallis
 Phi Theta Kappa; Down Town Girls' Club (1-2);
 Y. W. C. A.

VARNEY, PHILLIP
 Chemical Engineering McMinnville

VINYARD, HAROLD R.
Chi Alpha Phi
 Electrical Engineering Canby
 Lambda Phi Lambda (3-4); Eta Kappa Nu (3-4);
 Treas. (4).

WADSWORTH, FRANCIS M.
Kappa Delta Sigma
 Commerce Portland
 O. A. C. Directory Staff (3-4); Swimming Team (3-4).



WAGNER, BERNHARDT R.
Phi Delta Theta

Commerce Portland
Junior Week-End Mgr. (3); 1st Vice-Pres. Student Body; Board of Control; Student Affairs Com.; Chairman, Student Council; Alpha Kappa Psi; Beta Alpha Psi.

WANLESS, RUPERT A.
Alpha Tau Omega

Civil Engineering Newberg
Lambda Phi Lambda, Vice-Pres. (4); Soccer (1-2); A. S. C. E.

WAKING, THOMAS
Psi Chi

Civil Engineering Portland

WARRINER, NEWTON E.

Civil Engineering Hermiston

WATENPAUGH, HOWARD N.
Alpha Phi Delta

Agriculture Ontario, Calif.

WATERHOUSE, ED. JOHN
Del Rey Club

Agriculture Oakland, Calif.
Lieut. R. O. T. C. (3); Mandolin Club (3-4); Varsity Tennis (2-3-4).

WATERS, LITA G.

Home Economics Salem

WEATHERFORD, ANNETTE
Kappa Alpha Theta

Home Economics Corvallis
Vice-Pres. Y. W. C. A. (4); Y. W. C. A. Cabinet (3); Sec. of O. E. S. Club (3-4); Chairman Social Com. Women's League (4).

WEED, EDITH

Physical Education Beaverton
Delta Psi Kappa.

WEISS, ZENO F.

Industrial Arts Elgin

WELLS, HAROLD E.

Agriculture Marcola



WELLS, MARGARET C.
 Physical Education Marcola
 Y. W. C. A. 1st Cabinet (3-4); Women's Legislative
 Council (4); Madrigal Club (4); Delta Psi Kappa (3-4);
 Sec. (4); Class Volley Ball (3-4); Baseball (3); Basket-
 ball (3); Track (3); Rifle Team (4).

WEST, HAL F.
Alpha Tau Omega Portland
 Mechanical Engineering Portland

WESTERING, RALPH A.
Alpha Tau Omega Portland
 Mechanical Engineering Portland
 Greater O. A. C. Com. (4); Beaver Staff (3); Junior
 Vaudeville (3).

WESTON, ELWYN KELLEY
Delta Kappa Alsea
 Agriculture Alsea
 Glee Club (1); Shakopean (1-2-3-4); Oregon Country-
 man (1); Circulation Mgr. (2); Mgr. (3); Forensic
 Assoc. (2-3-4); Beaver Staff (3).

WHITE, PAULINE
 Vocational Education Portland
 Beaver Staff (2-3).

WICKERSHAM, HAROLD B.
Theta Chi Alhambra, Calif.
 Commerce Alhambra, Calif.
 Swimming Team (4); Interfraternity Council (4);
 Beaver Staff (3); Business Show (4); House Pres. (4).

WICKERSHAM, HOWARD W.
Theta Chi Alhambra, Calif.
 Commerce Alhambra, Calif.
 Hammer and Coffin; Beaver Staff (3); Business
 Show (4).

WIEST, ALMON L.
 Commerce Portland

WILBUR, ROBERT F.
Wastina Club Corvallis
 Agriculture Corvallis
 Y. M. C. A. (3), Sec. (3).

WILD, MABEL J.
Adelphia Club Seaside
 Commerce Seaside
 Sec. State Commercial Council (4).

WILDERMAN, SONIA
Margaret Snell Hall Portland
 Vocational Education Portland
 Shakopean (2-3-4); Co-ed Barometer (3); Beaver
 Staff (3); Advertising Mgr. Co-ed Orange Owl (4).



WILHELM, ROGER J.
Sigma Gamma
 Mining Engineering The Dalles
 Class Track (1).

WILLIAMS, RAY T.
 Agriculture Corvallis

WILLIAMS, SUMNER W.
 Electrical Engineering Corvallis

WILSON, HERBERT A.
 Mechanical Engineering Astoria

WININGER, SARAH
 Physical Education Los Angeles, Calif.
 Class Baseball (2); Class Volley Ball (3-4); Class
 Swimming (3); Delta Psi Kappa (3-4), Treas. (4).

WINSLOW, MARIAM
 Electrical Engineering Dufur

WOHLER, VICTOR
 Mechanical Engineering Hillsboro

WOODRUFF, LOIS
 Commerce Roseburg

WOOLLEY, RAY L.
 Electrical Engineering Cottage Grove

WRIGHT, ERNEST
 Forestry Portland
 O. A. C. Glee Club (3); Xi Sigma Pi (4).

YANTIS, LUTHER
Sigma Chi
 Mining Engineering Corvallis
 Treas. Poling Hall Club (1); Pres. Deschutes Club
 (2); Miners Club (1-2-3-4); Sigma Tau (3-4).



Juniors

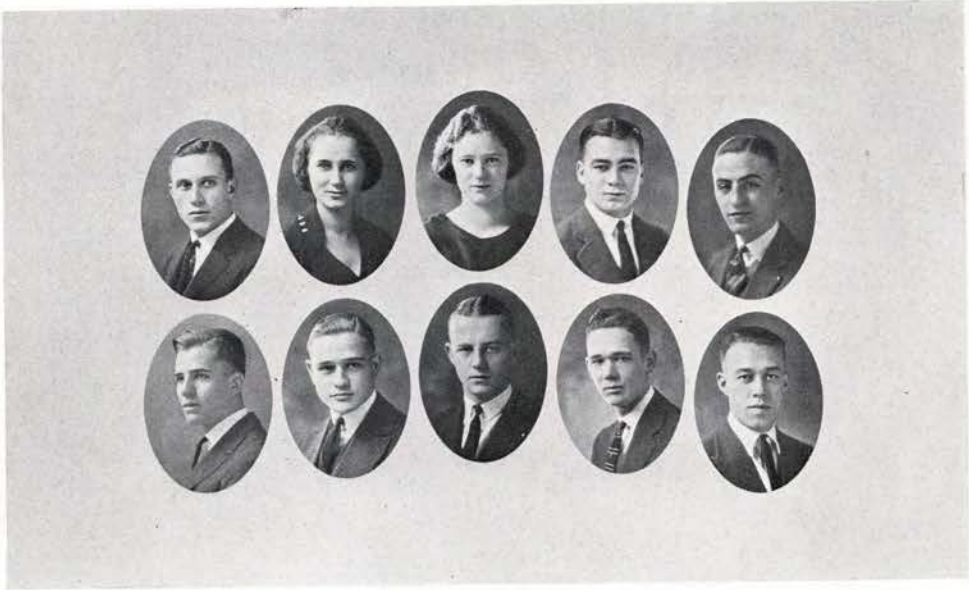

MILLER JOY McPHERSON FULLER McMULLEN
 BURKHART GARBER HADLEY JOHNSON CUMMINS

JUNIOR CLASS OFFICERS

EVERETT MILLER	<i>President</i>
MARJORIE JOY	<i>Vice-President</i>
ANN McPHERSON	<i>Secretary</i>
CECIL FULLER	<i>Treasurer</i>
TOM McMULLEN	<i>Sergeant-at-Arms</i>
ROBERT BURKHART	<i>Forensic Manager</i>
DICK GARBER	<i>Athletic Manager</i>
ROBT. HADLEY, R. G. JOHNSON	<i>Student Councilmen</i>
CHARLES CUMMINS	<i>Yell Leader</i>

SOCIAL COMMITTEE

HAROLD SCOTT BETTY STILLWELL DOROTHY CRAM MAX PIERCE

FINANCE COMMITTEE

CECIL FULLER HOBART VERMILYE ROBERT SIMINGTON MARION MONROE

PUBLICITY

ARTHUR SCHOENFELDT

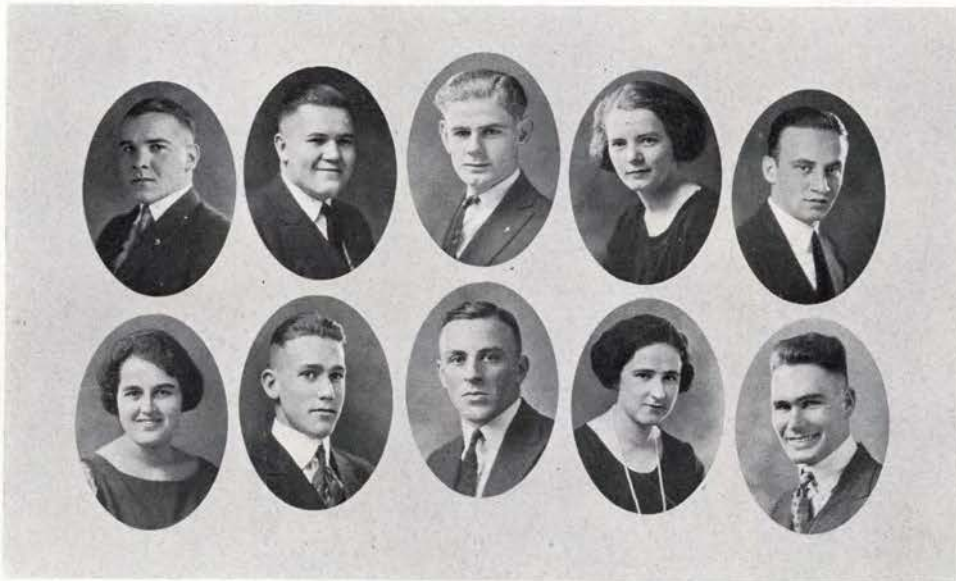

NORTH
DRUSCHEL

BINGHAM
KENYON

PORTERFIELD
HESTON

MALCOLM
WARD

RASMUSSEN
DIXON

JUNIOR WEEK-END COMMITTEES

WILLIAM E. NORTH, *Manager*

Junior Vaudeville, JACK BINGHAM, *Manager*

Programs
GLADYS SCHUMACHER
JESSIE McDONALD

Properties
THAXTER DANIELS
HAROLD CHRISMAN

Class Stunts
WALTER BLAESING
PAULINE DICK

Individual Stunts
M. P. MONROE
EVA SCHULTZ

Finance
HARRIET MALCOLM, *Chairman*
PERCY MELIS
CECIL FULLER

Registration
MILDRED DRUSCHEL, *Chairman*
HIRAM GROVES
R. M. SIMINGTON

Publicity
MALCOLM RASMUSSEN, *Chairman*
ARTHUR SCHOENFELDT
HELEN ANNE JONES
KENNETH ZELL

New Features
NORMAN CRANE, *Chairman*
MARJORIE NILES
EDWIN ANGIER

Athletics
ELLIS DIXON, *Chairman*
CHARLES CUMMINGS
HOWARD BELL

Canoe Fete
EDGAR KENYON, *Chairman*
ANNE MCPHERSON
GEORGE JENNER

Decorations
JERRY HESTON, *Chairman*
MARJORIE JOY
HAZEL MARTIN
J. W. HOWE
RAY MARSH

Programs
MINA WARD, *Chairman*
W. K. HENDERSON
HOBART VERMILYE

Junior Breakfast
C. L. WRIGHT, *Chairman*
DORIS LAKE
CLINTON HOLBROOK

Open Air Convocation
HERMAN BOYLES, *Chairman*
HANS MUELLER
MARIAN BAUER

Housing
LAWRENCE BROWN, *Chairman*
VINA MUELLER
CHARLES RANKIN
ELSIE MAGNUSSON

JUNIOR WEEK-END FORMAL DANCE

TED PORTERFIELD, *Manager*

Floor
PIERRE MILLER
GERTRUDE DOWSETT

Decorations
MARIE TONSETH
ALBERT HOLTGREAVE
GRACE HUMPHRIES

Refreshments
BETTY STILLWELL
FRANK JOHNSON

Music
JOHN TRULLINGER
ARTHUR ROBINSON

Programs
GEORGE CONDON

Chaperons
DOROTHY CRAM
NORRIS SEWELL

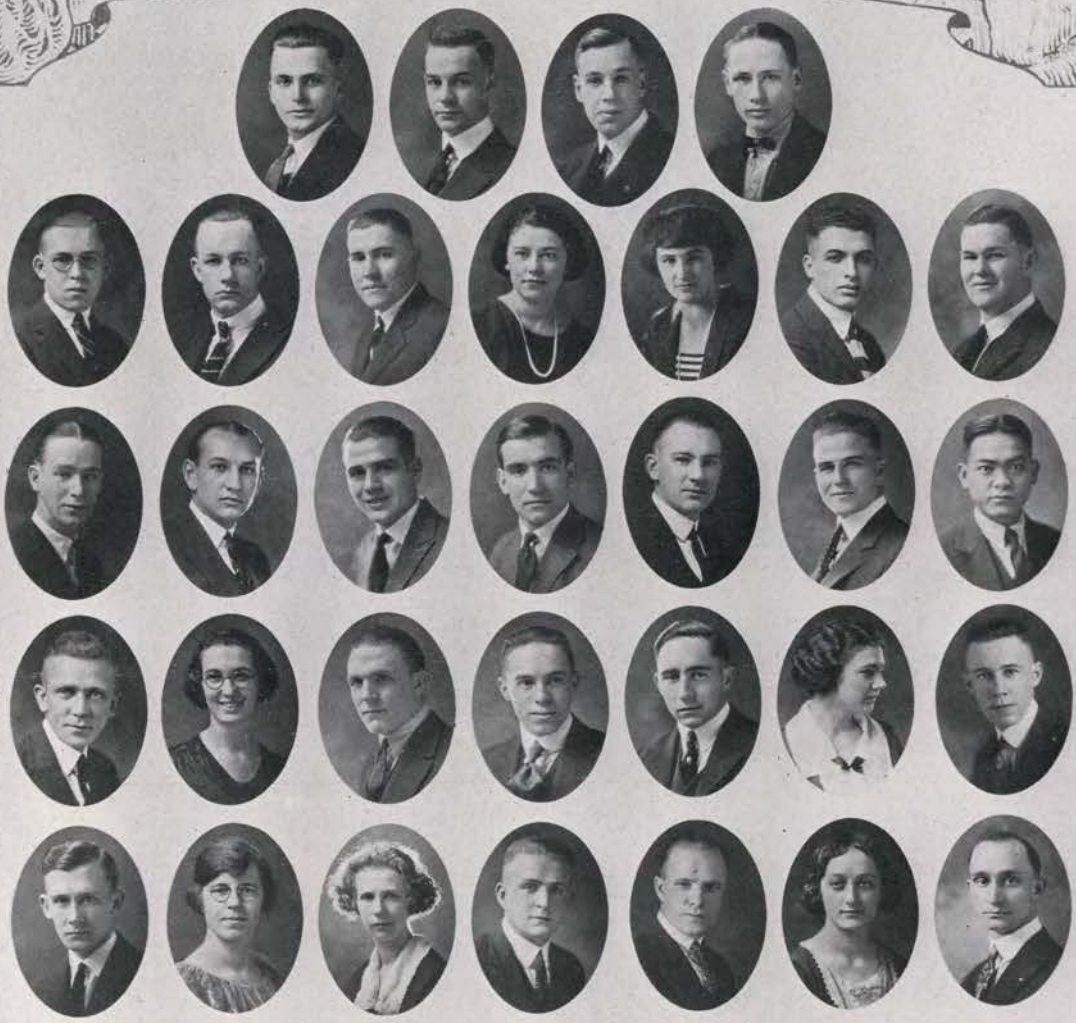

		AALVIK	ABRAHAM	ACKLEY	ADAMSON		
ALBRIGHT	ALDRICH	ALDRUP	ALEXANDER, M.	ALEXANDER, V.	ALIAGA	ALLEN	
ANDERSON	ANDRES	ANGIER	APOSTOLEDES	APPELGREN	ARCHIBALD	ARUAGA	
ARMSTRONG	ASBURY	ASTROM	AVERILL	AVERY	BABCOCK	BAGLEY	
BAILEY	BALL	BARHYTE	BARTHOTOM	BARTON	BAUER	BAYBROOK	

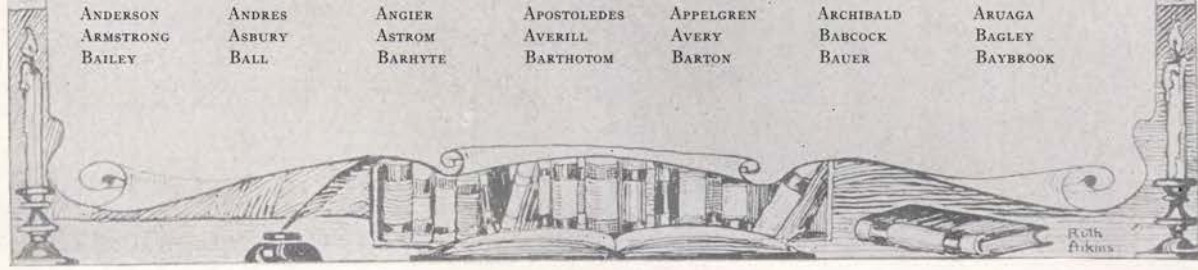

Junior

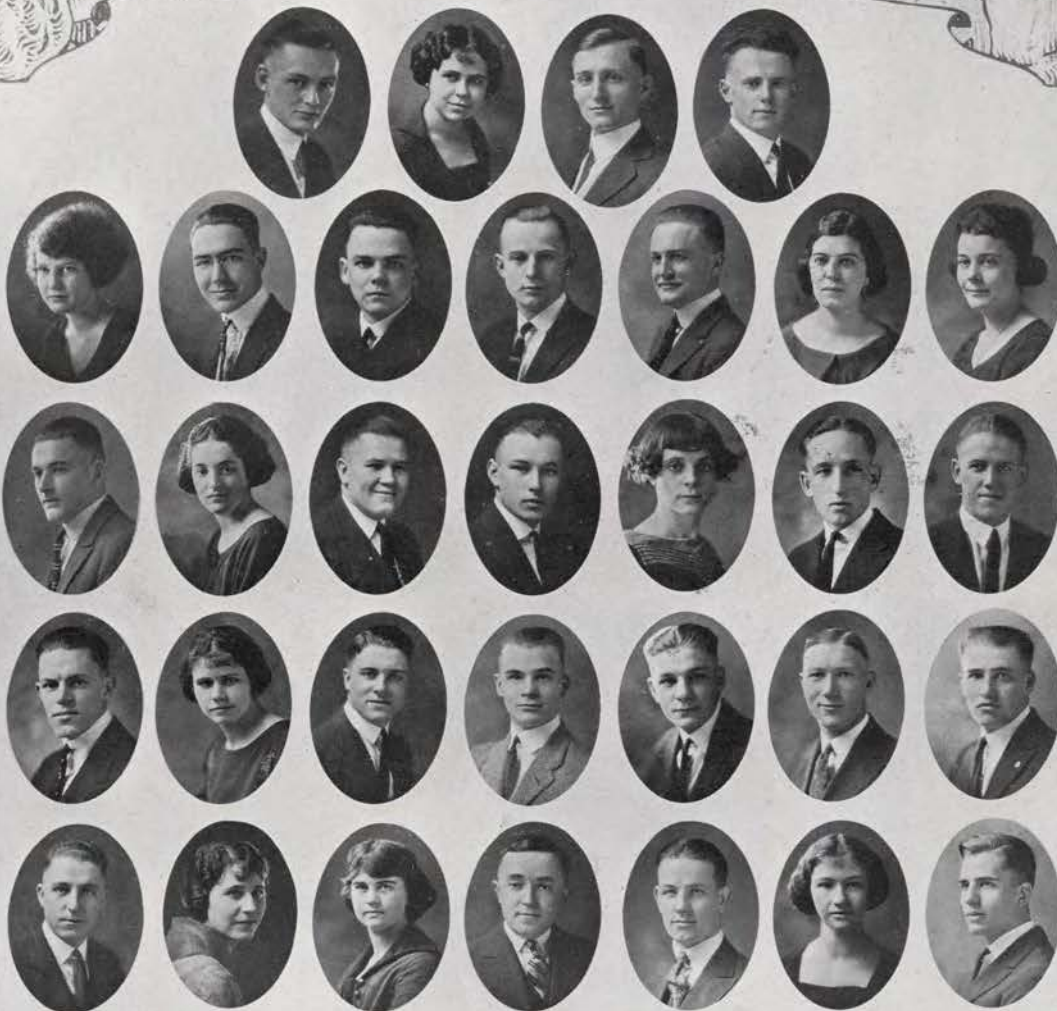

BEHRENS	BEAKEY	BECKETT	BEDYNEK	BEGG	BLACKBURN	BLACKWELL
BLAESING	BELL	BENEDICT	BERGSVIK	BEST	BONNEY	BOONE
BOOSTER	BLAKE	BINGHAM	BOLING	BOND	BRAUM	BRICKER
BROWN	BOWMAN	BOYLES	BOZARTH	BRADY	BURDON	BURKHART
	BRUMBAUGH	BUCKANAN	BUGBEE	BUMP		



	CALBREATH	CALDWELL	CARD	CARPENTER		
CARROLL	CARTER	CASE, L.	CASE, M.	CASTLE	CANNAVINA	CHAFFEE
CHARLSTON	CHINDGREN	CHRISMAN	CHRISTIANSON, A.	CHRISTIANSON, F.	CLARKE	CLARK, E.
CLARK, F.	CLEAVER	COBURN	COVEY	CONDON	CONNER	COMPTON
COOK	COON	COPPLE	CORBETT	COVELL	COWGILL	CRANDALL

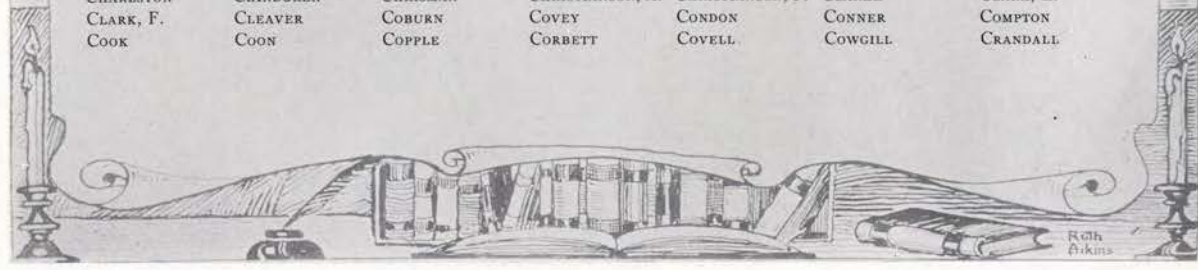

Juniors



CUMMINS
DAYLE
DENTLER
DOERING

DAKE
DAY
DEWSEN
DOWSETT

CRAM

DALTON
DAWSON
DHAWN
DRUSCHEL

CRANE

DANIELS
DEAN
DICK, B.
DUBIVER

CROISANT

DARBY
DEGGENDORFER
DICK, P.
DUNAVAN

CUNNINGHAM

DAVIS, B.
DEIWERT
DIXON
DUPRIEST

DAVIS, W.
DENMAN
DOBELL
DURBIN

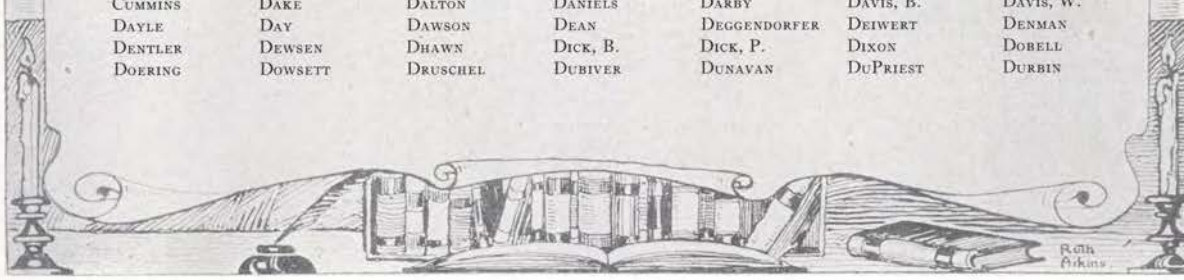

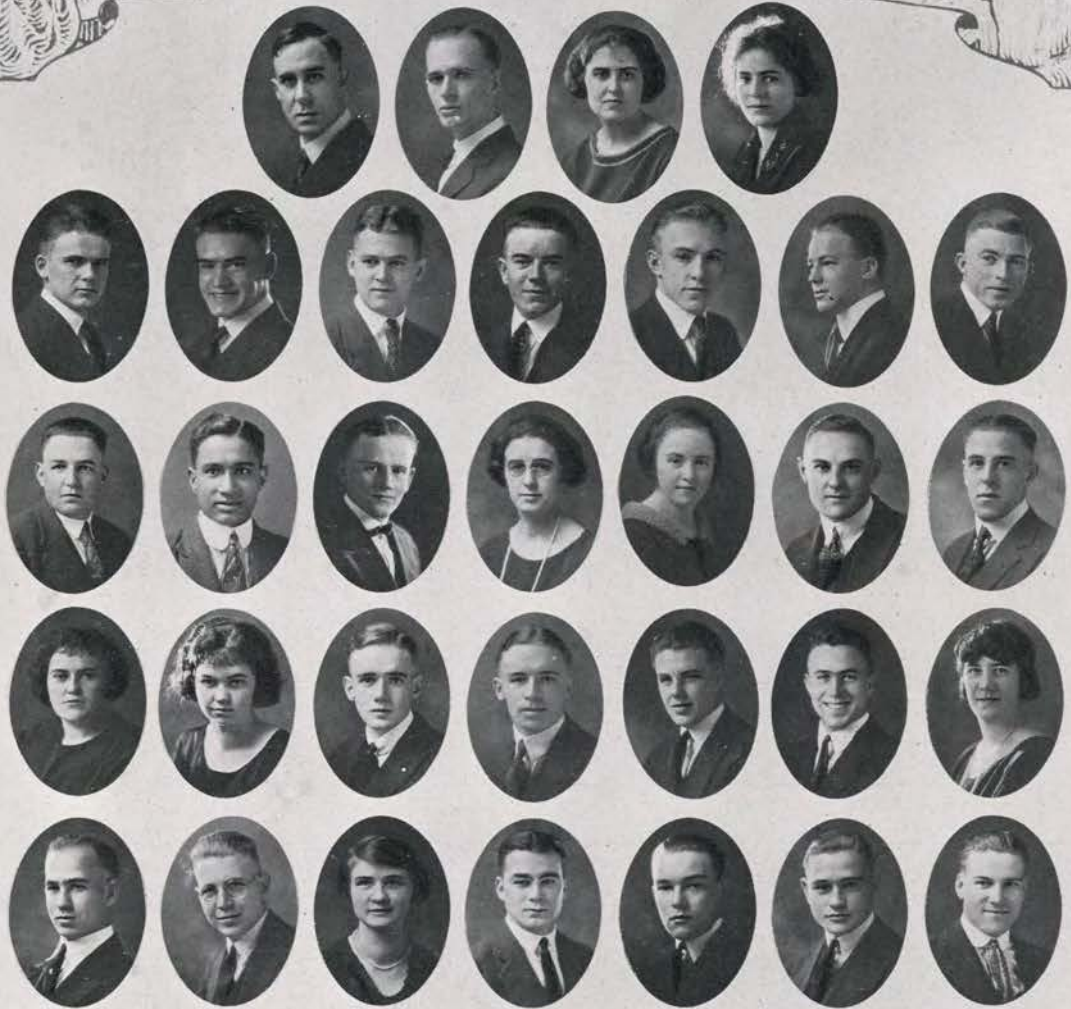
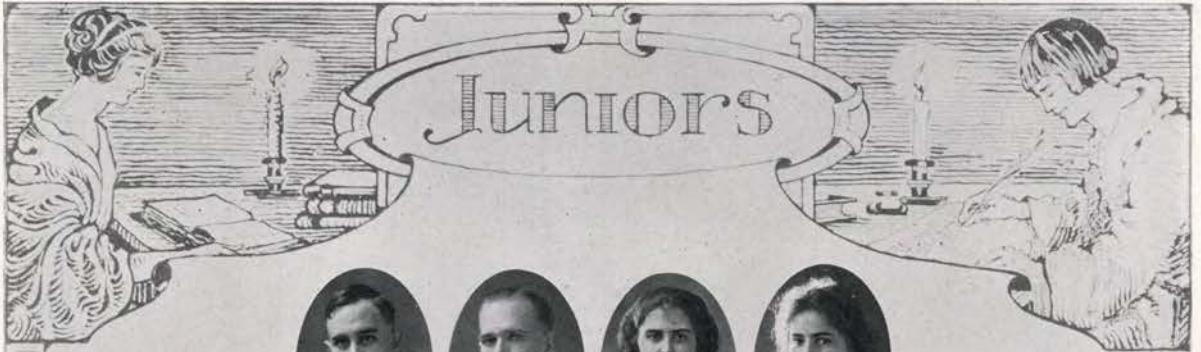

		EAMES	EDWARDS	ELLIS	ELMER		
ELMORE, J.	ELMORE, P.	ERECHUSE	ERICKSEN, C.	ERICKSON, J.	ETCHELLS	ERWIN	
FARLOW	FARAGUN	FAUCETT	FEIKE	FERGUSON	FISHER	FISH	
FLAHERTY	FLINN	FLOGG	FORS	FORBES	FOSTER	FOWLER	
FRANKLIN	FREDELL	FRENCH	FULLER	GARDNER, E.	GARDNER, R.	GILKERSON	

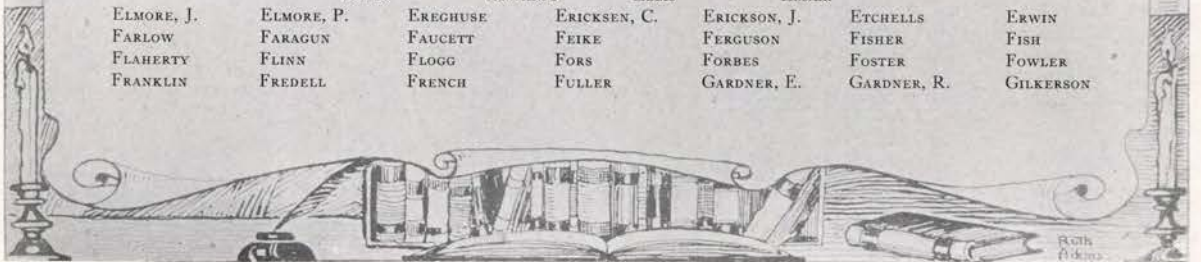

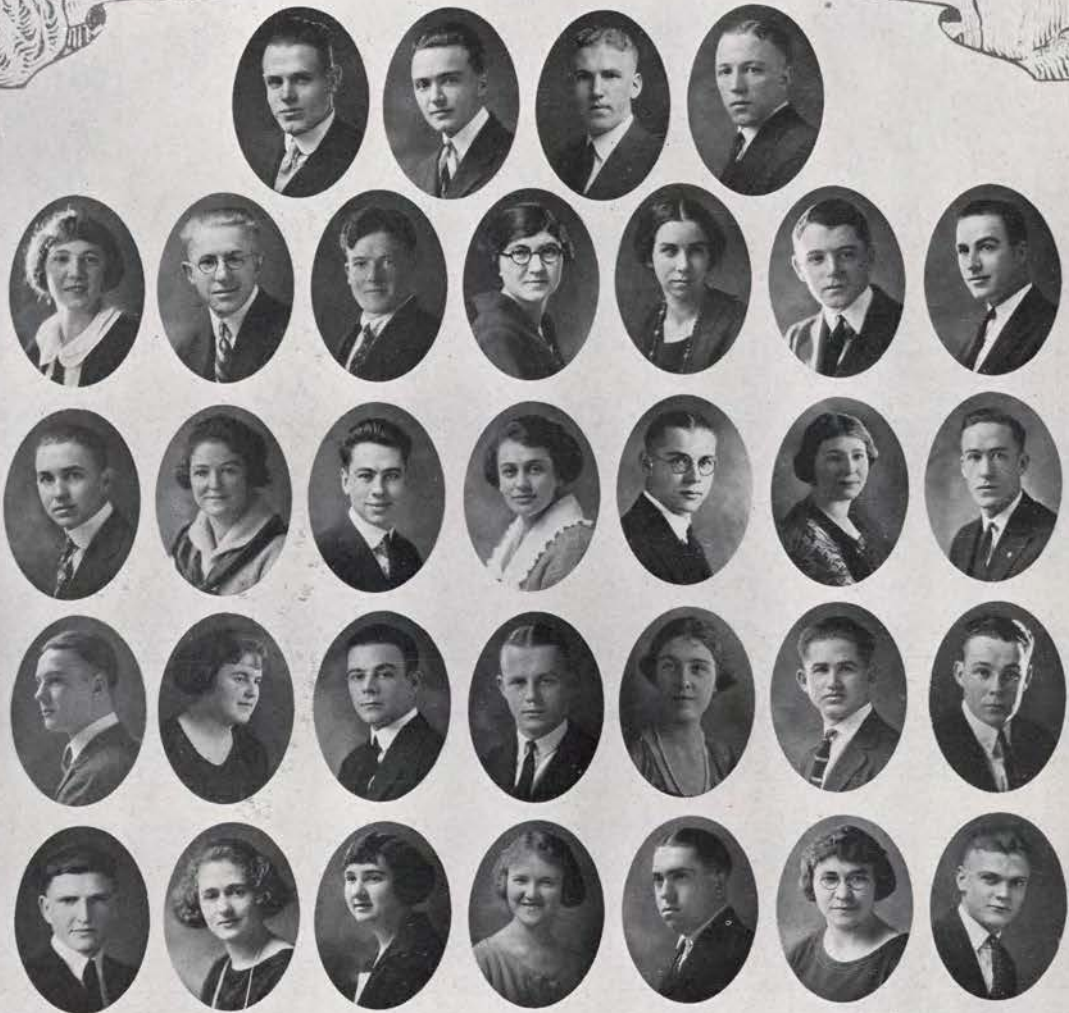
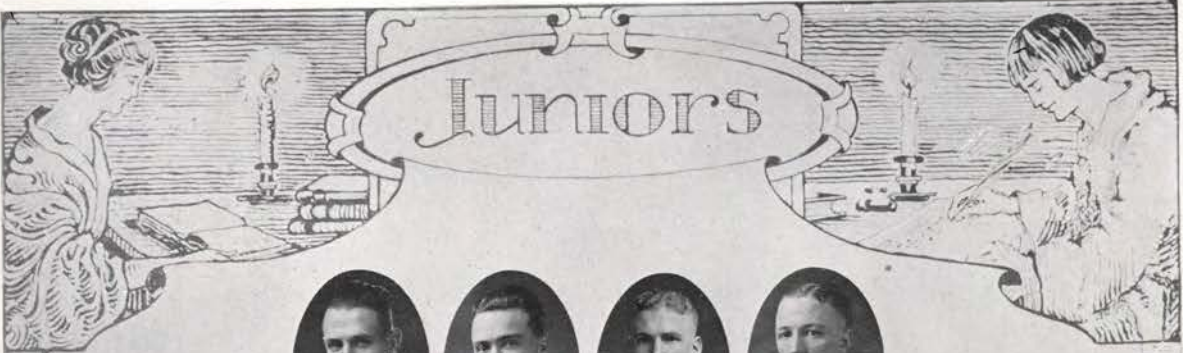

GILL, M.	GILSTRAP	GERHART	GLASSEY	GIBSON	GODDARD	GILL, A.	GOFF	GOLDEN	GOOCH
GOODALE	GOODRICH	GOUDY	GRADON	GODDARD	GRADON	GRAEF	GRAM	GRAVES, G.	GRAVES, G.
GRAVES, H.	GREEN	GRIFFIN	HADLEY	HADLEY	HADLEY	HAGER	HALE	HALL	HALL
HAMMERSLEY	HAUN	HARDING	HARDY	HARDY	HARDY	HARLOCKER	HARPER	HARVEY	HARVEY

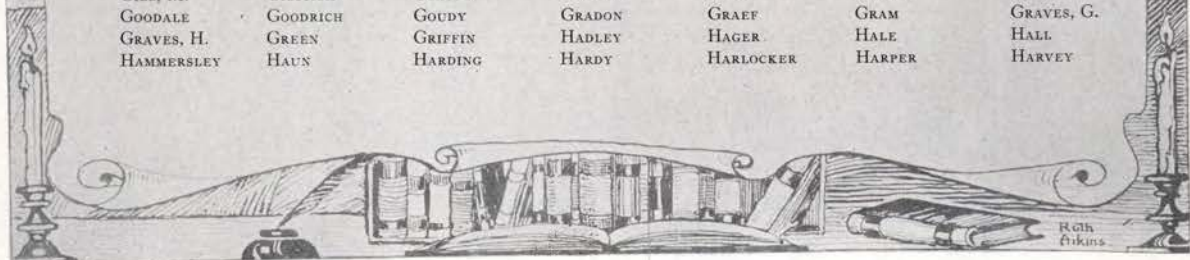



	HARVEY	HAWKES	HAWLEY, C.	HAWLEY, L.	
HAYES	HAYNES, M.	HAYNES, R.	HEATH	HEILMAN	HELMER
HENDERSON, W.	HERMAN	HESLIN	HESTON	HICKING	HIGBY
HIXSON	HODECKER	HOHL	HOLBROOK	HOLGATE	HOLMQUIST
HOLTGREVE	HOMEDUW	HOOTON	HOPPING	HORN	HOUT
					HENDERSON, V.
					HITZLER
					HOLTGREN
					HOWE

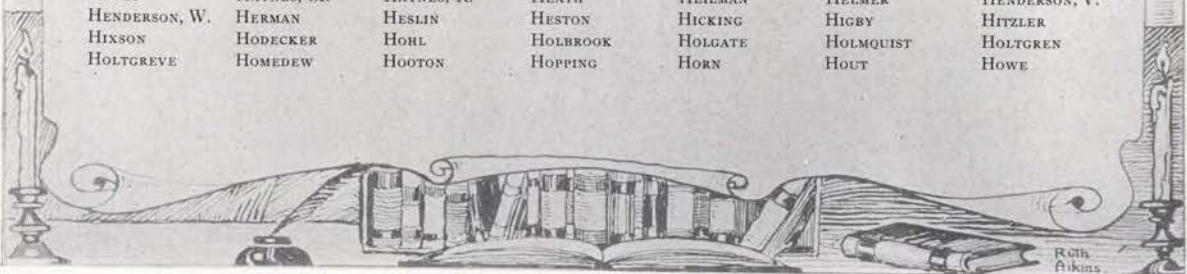

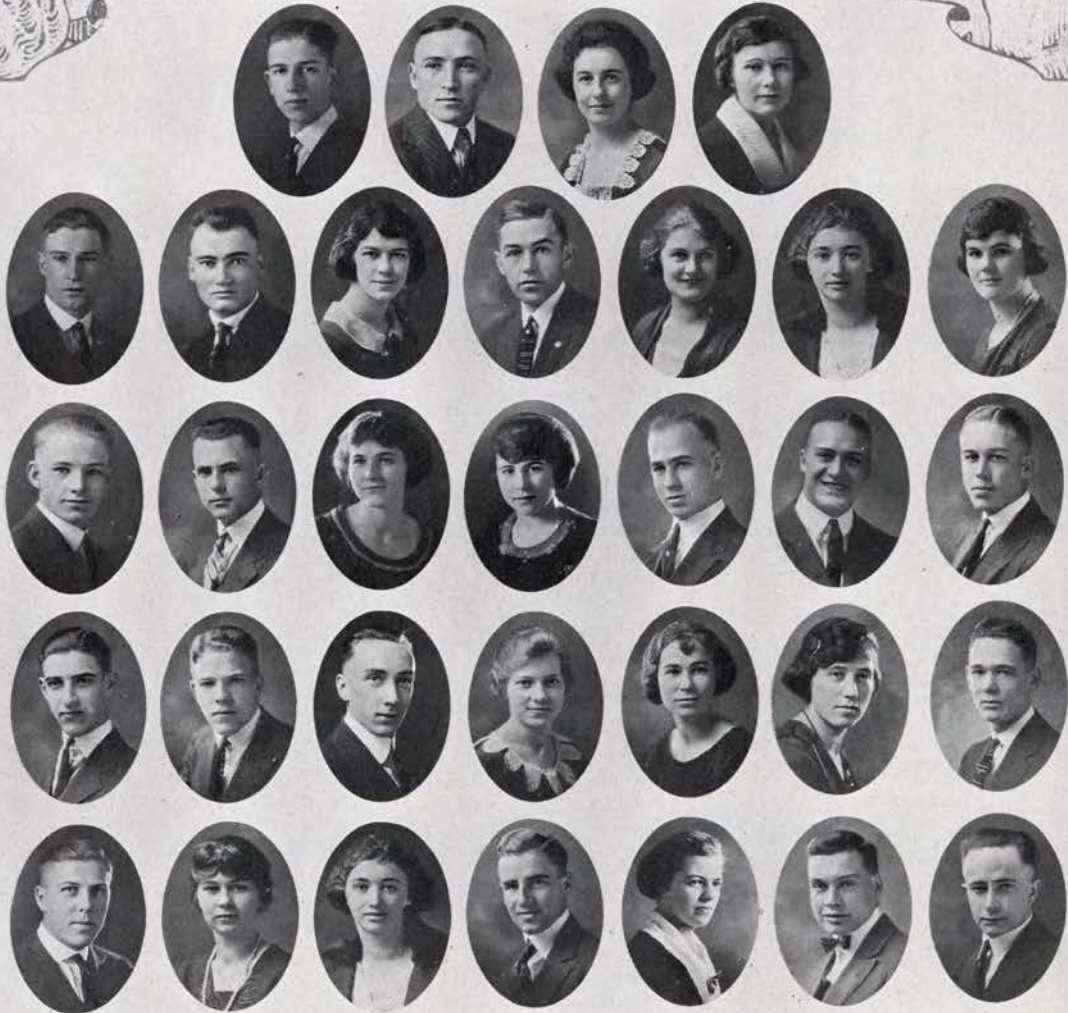

HOY		HUBBARD		HUMFELD		HUMPHRIES	
HUNTER	HUTCHINSON	HYLTON	JACKSON	JACOBSON	JAMESON	JARMAN	
JARVIS	JENNER	JENSEN, L.	JENSEN, M.	JERAULD	JESSUP	JOHNSON, A.	
JOHNSON, D.	JOHNSON, F.	JOHNSON, H.	JOHNSON, H.	JOHNSON, L.	JOHNSON, L.	JOHNSON, R. G.	
JOHNSON, R. H.	JOHNSON, V.	JOHNSON, V.	JOHNSON, W.	JONES, H.	JONES, J.	JOOST	

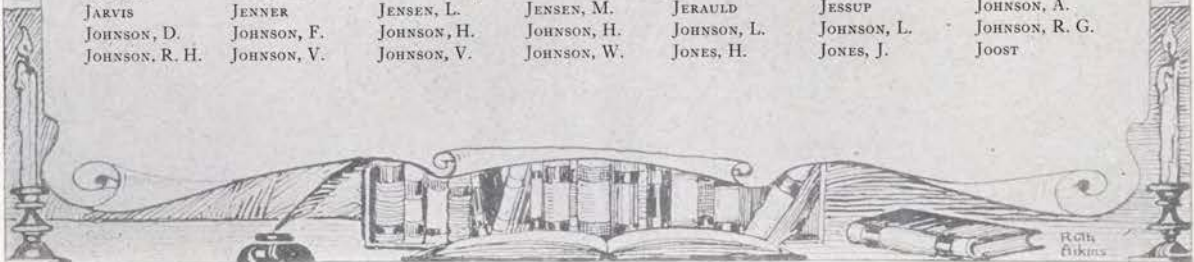



KELLER, O.	KELSEY	JOY	KAMMERER	KEARNEY	KELLER, I.	
KEYS	KIDDER	KETTNER	KENNEDY	KENYON	KEPPING	KERR
KOONS	LAKE	KIGER	KITTREDGE	KNAPP	KNOX	KNUPPENBERG
LAWSON	LEEP	LAMBORN	LAMSON	LANCE	LANE	LAUSON
		LEWIS	LINDBERG	LINKLATER	LINES	LIVINGSTON

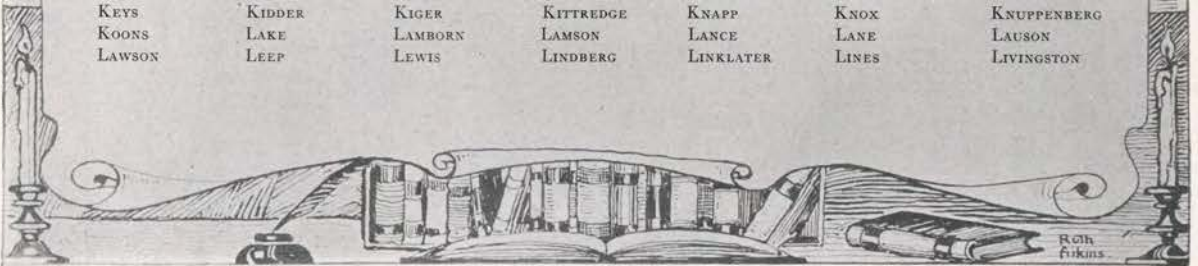

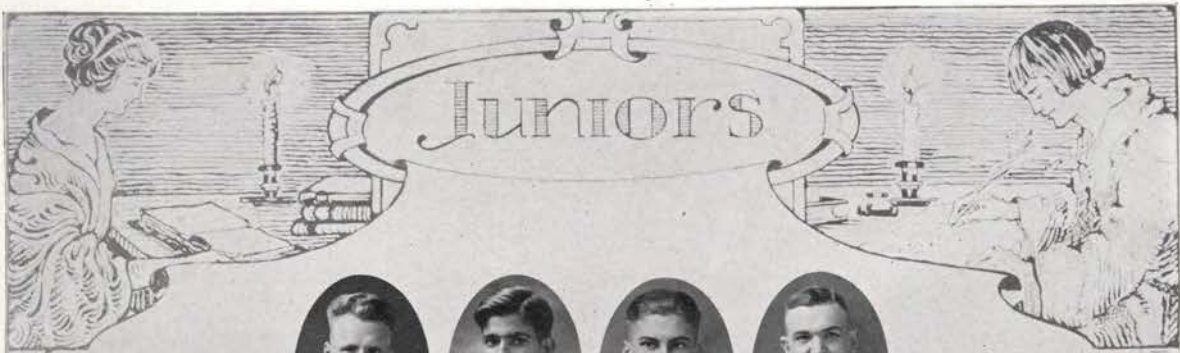

LOCEY		LOOMBER		LOWE		LUCAS	
LUEDINGHOUSE, E.	LUEDINGHOUSE, L.	LUEHRERS	McCAIN	McCaw	McCORMICK	McDONALD	McDONALD
McDONALD, G.	McDONALD, J.	McFADDEN	McGREAL	McKEEVER	McKINNEY	McLEAN	McLEAN
McLERNAN	McMULLEN	McPHERSON, A.	McPHERSON, W.	MAGNUSSON	MALCOLM	MARSH	MARSH
MARSHALL	MARTENS	MARTIN	MASON	MATABON	MAY	MELIS	MELIS

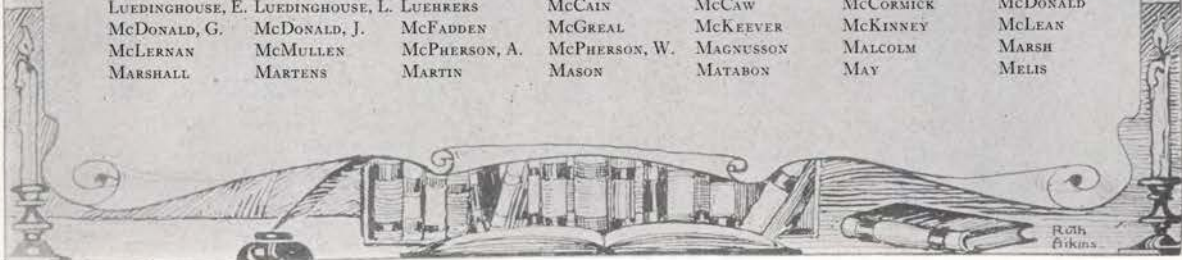



MILES	MENDENHALL	MENDLEY	MERCER	MESERVE	MILLER, G.	MILLER, P.
MILLIGAN	MILEY	MILLER, B.	MILLER, E.	MILLER, F.	MITCHELL, H.	MODESTI
MONROE	MILNE	MINKLER	MISSION	MITCHELL, J.	MORGAN	MORRIS
MOSES	MONTGOMERY	MOORE	MORBACK	MORLEY	MURRAY, M.	MURRAY, P.
	MOSS	MOWAT	MUELLER, F.	MUELLER, V.		



Juniors



	MYERS, H.	MYERS, J.	NELSON	NESBET		
NEUMANN	NEWPORT	NICOLLE	NILES	NIXON	NORDGREN	NORDSTROM
NORTH	OGDEN	O'ROURKE	OSER	OSTRUM	OTTKE	OWENS
PARK	PARNIN	PAYSKEY	PATERSON	PATTERSON, O.	PATTERSON, H.	PAUL
PATRICK	PERRY, F.	PERRY, G.	PERRY, H.	PERRY, K.	PHILLIPS	PICKARD

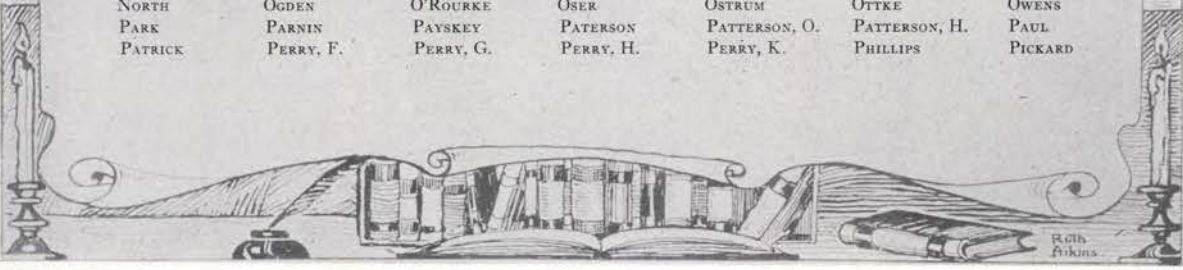



	PICKERY	PIERCE	PLURAD	POOLE		
POPHAM	PORTERFIELD	POUND	POWELL, C.	POWELL, G.	PRESTON	PUBOLS
RADOVICH	RAGSDALE	RANDS	RANKIN	RANKINS	RASMUSSEN	REHN
RENNER	REYNOLDS, F. E.	REYNOLDS, F. R.	REYNOLDS, L.	RICHARDS	RITNER	ROBBINS
ROBERTS, H.	ROBERTS, L.	ROBINSON, A.	ROBINSON, C.	ROGERS, B.	RODGERS, E.	ROLLMAN

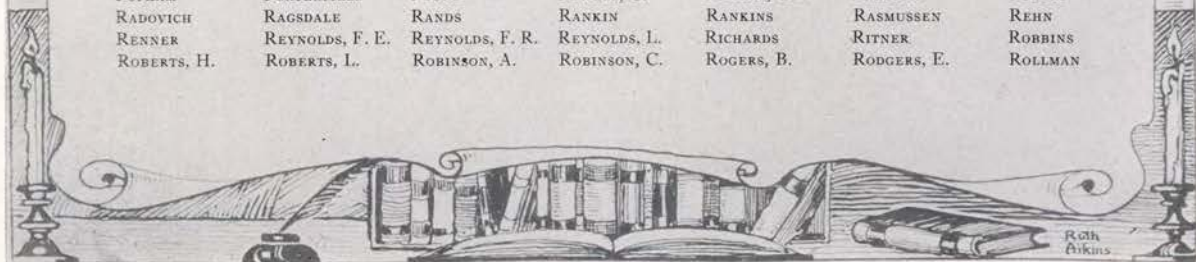

Juniors



		ROSENSTIEL	ROSS	ROTSCHY	RUBENSTEIN	
RUBY	RUCH	RYAN	SAMDANIE	SANDERS	SAUNDERS	SAWYERS
SCHAD	SCHER	SCOTT, H.	SCOTT, M.	SCROGGIN	SEARCY	SECCOMBE
SEDGWICK	SEWELL	SILVA	SIMPSON	SINK	SCHOENFELDT	SHEDD
SEDGWICK	SHONNESAN	SHELDON	SHELTON	SHIRBER	SHULTZ	SHUMAKER

R. G. H.
A. K. I. N. G.

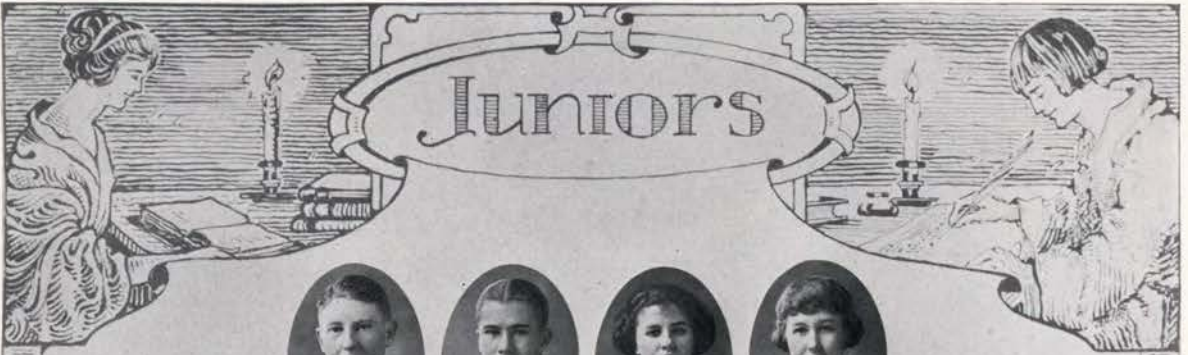

		SIMINGTON	SKELLS	SLAVIN	SNELL		
SODEN	SPIGHT	SQUIRE	STANNARD	STALEY	STEARNS, H.	STEARNS, M.	
STEARNS, R.	STEENBERG	STERN	STEVENSON	STEWART	STILLWELL	STONE, M.	
STONE, T.	STOW	STOVER	STROUD	STRONG, A.	STRONG, H.	STRONG, L.	
SWARM, A.	SWARM, M.	SWARTZ	SWICK	SULLIVAN	SUMMERS	TALLEY	

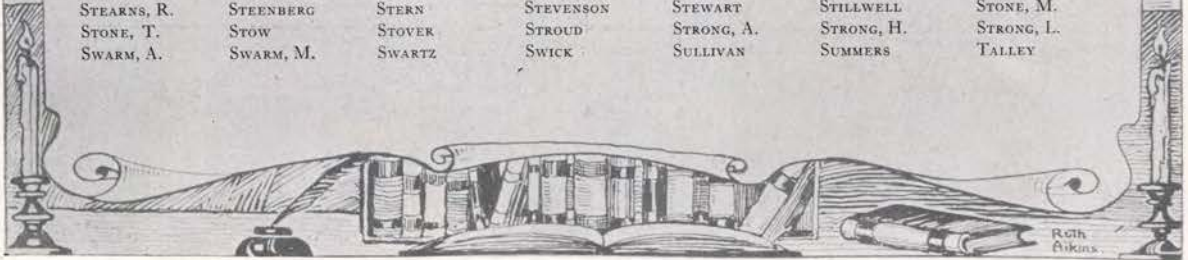

Juniors



THOMAS, J.	TAYLOR, P.	TAYLOR, V.	TELLER	THOMAS, J.		
TIPPERY	THOMPSON, E.	THOMPSON, M.	THORP	TINDERA	TINKER	TIPP
TUCKER	TONSETH	TOUSEY	TOVEY	TROWBRIDGE	TRULLINGER	TUBBS
VINTON	UHLMAN	URFER	VANVALEN	VARNEY	VENEZIANO	VERMILYE
	WALKER, A.	WALKER, G.	WALKER, P.	WALLACE, M.	WALLACE, P.	WARD



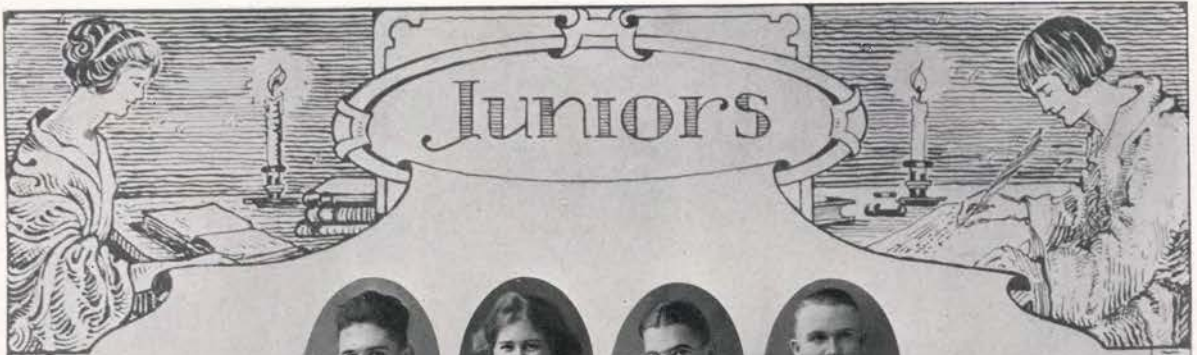

	WARREN	WATNEY	WEATHERFORD	WEAVER		
WELSH	WHALEN	WHEALDON	WHITELOCK	WHITNEY	WHITTLE	WILKINSON
WILSON, C.	WILSON, F.	WILSON, R.	WILLIAMS, G.	WILLIAMS, H.	WIMER	WINNIE
WOLF	WOLFE	WOOD	WOODS	WOODWARD	WRIGHT, C.	WRIGHT, M.
YADON	YANCEY	YOUNG, D.	YOUNG, H.	YOUNG, H.	YOUNG, M.	ZELL

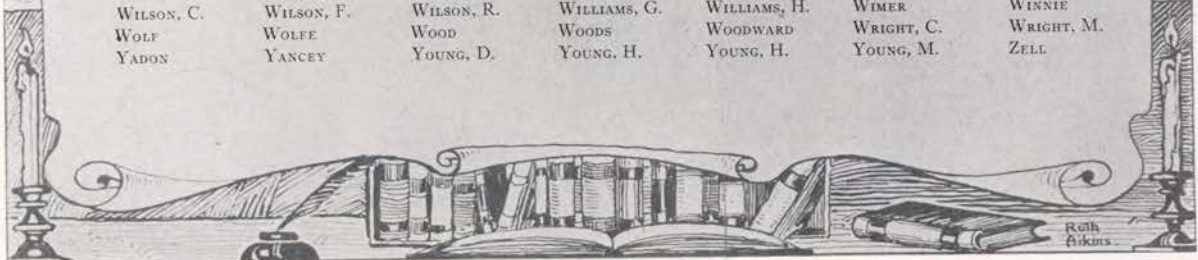



THE 1924 BEATERS

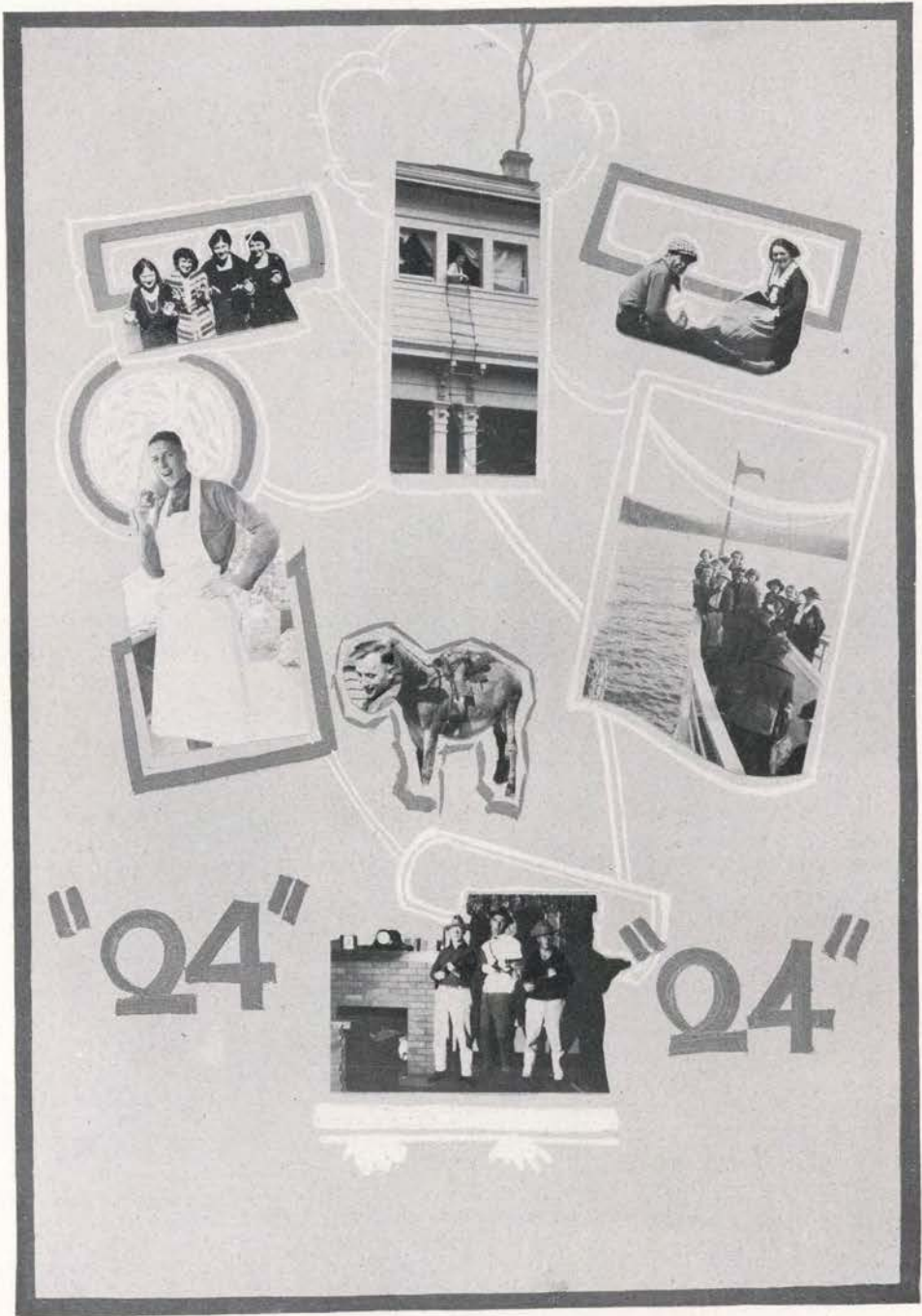



Sophomores

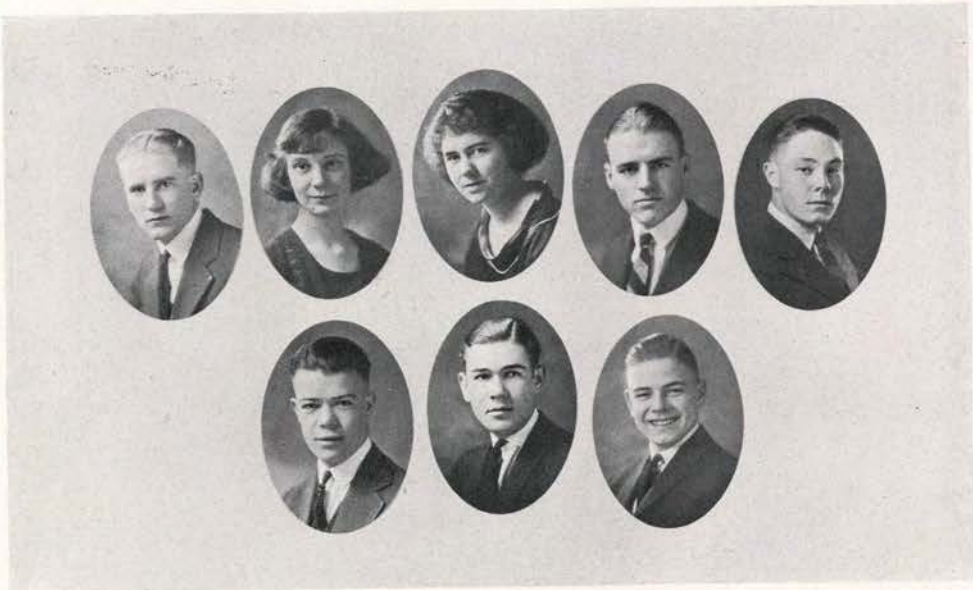

CHRISTIANSEN PLANK KNICKERBOCKER THEIRING RIDINGS
 PAINE JENKINS STEELE

SOPHOMORE CLASS OFFICERS

C. C. CHRISTIANSEN	<i>President</i>
CLAUDIA PLANK	<i>Vice-President</i>
CONSTANCE KNICKERBOCKER	<i>Secretary</i>
ROBERT THEIRING	<i>Treasurer</i>
HAROLD RIDINGS	<i>Athletic Manager</i>
VERNON PAINE	<i>Forensic Manager</i>
VERNON JENKINS	<i>Yell Leader</i>
CARLOS STEELE	<i>Sergeant-at-Arms</i>



COTILLION COMMITTEE

SULLIVAN

WOODRUFF
LANE

FARRA
SCHUMACHER

JENKINS
HUBBS

SOPHOMORE COMMITTEES

SOCIAL COMMITTEE

MAX TURNER, *Chairman*
MARTIN RAMSBY
GEORGIA JACOBS
CLAUDIA PLANK
BERTHA PETERSON

COTILLION COMMITTEE

JOHN SULLIVAN, *Chairman*
CLINTON WOODRUFF
VERNON JENKINS
BERTHA SCHUMACHER
EARL M. FARRA
ROBERTA LANE
DOROTHY MAY HUBBS

VEST COMMITTEE

C. PAUL IRVINE, *Chairman*
CLAUDIA PLANK
CLARENCE STARBUCK
JANE BECKER

VAUDEVILLE COMMITTEE

GEORGE COUPER, *Chairman*
HAROLD McANDIE
WESLEYA BRESSLER

PUBLICITY COMMITTEE

RICHARD GREY
EVELYN LEANDER

FINANCE COMMITTEE

ROBERT THEIRING





Freshmen

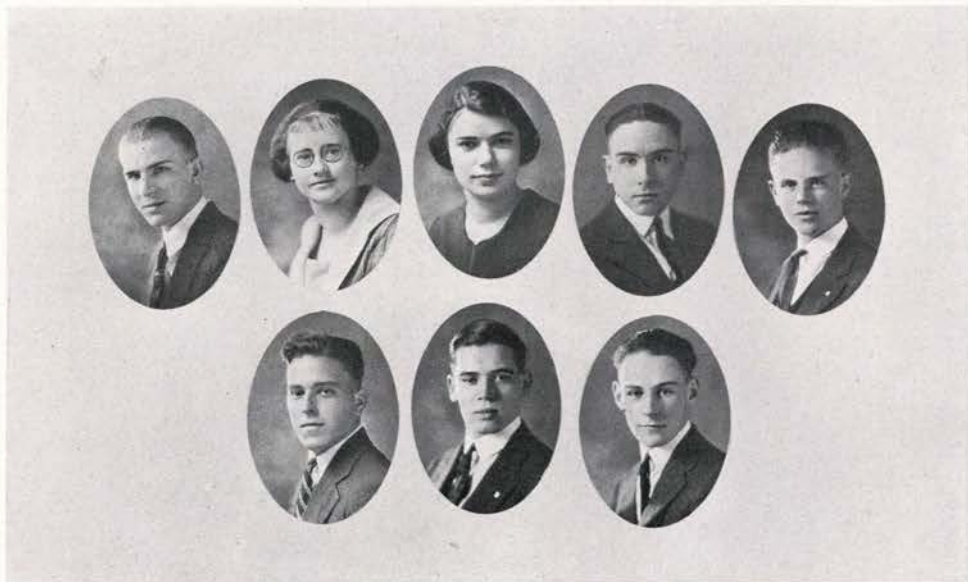

LAWRENCE SANDON GRIFFEE MORGAN JOHNSON
 ANTHONY BETTS SPIEGLE

FRESHMEN CLASS OFFICERS

DUANE C. LAWRENCE	<i>President</i>
KATHERINE SANDON	<i>Vice-President</i>
HELEN GRIFFEE	<i>Secretary</i>
CHESTER MORGAN	<i>Treasurer</i>
HAROLD JOHNSON	<i>Sergeant-at-Arms</i>
LEE ANTHONY	<i>Athletic Manager</i>
KENNEDY BETTS	<i>Forensic Manager</i>
STANLEY SPIEGLE	<i>Yell Leader</i>

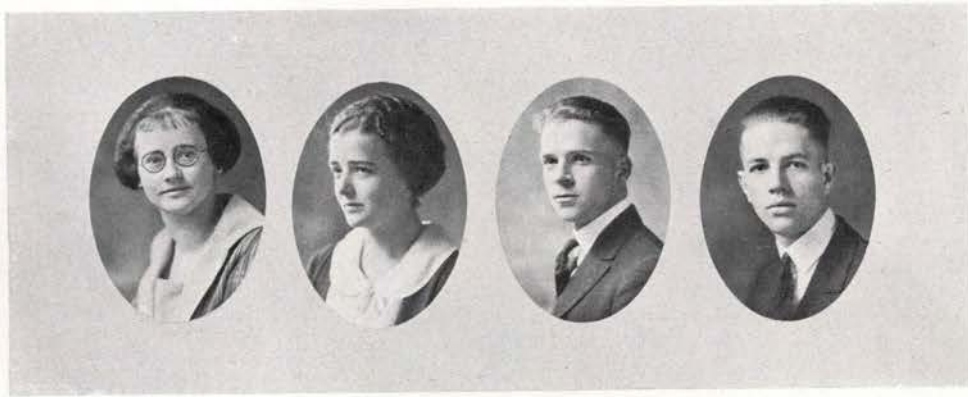

SANDON BENSON BATCHELDER NEWLAND

SOCIAL COMMITTEE

FRESHMEN COMMITTEES

SOCIAL COMMITTEE

KATHERINE SANDON, *Chairman*

ESTHER BENSON ELMER BATCHELDER MAURICE NEWLAND

PUBLICITY COMMITTEE

PHILIP M. BAIRD ALICE NIELSEN

BONFIRE COMMITTEE

HERBERT MCCOY, *Chairman*

DECORATING COMMITTEE

MELVIN C. PERKINS, *Chairman*



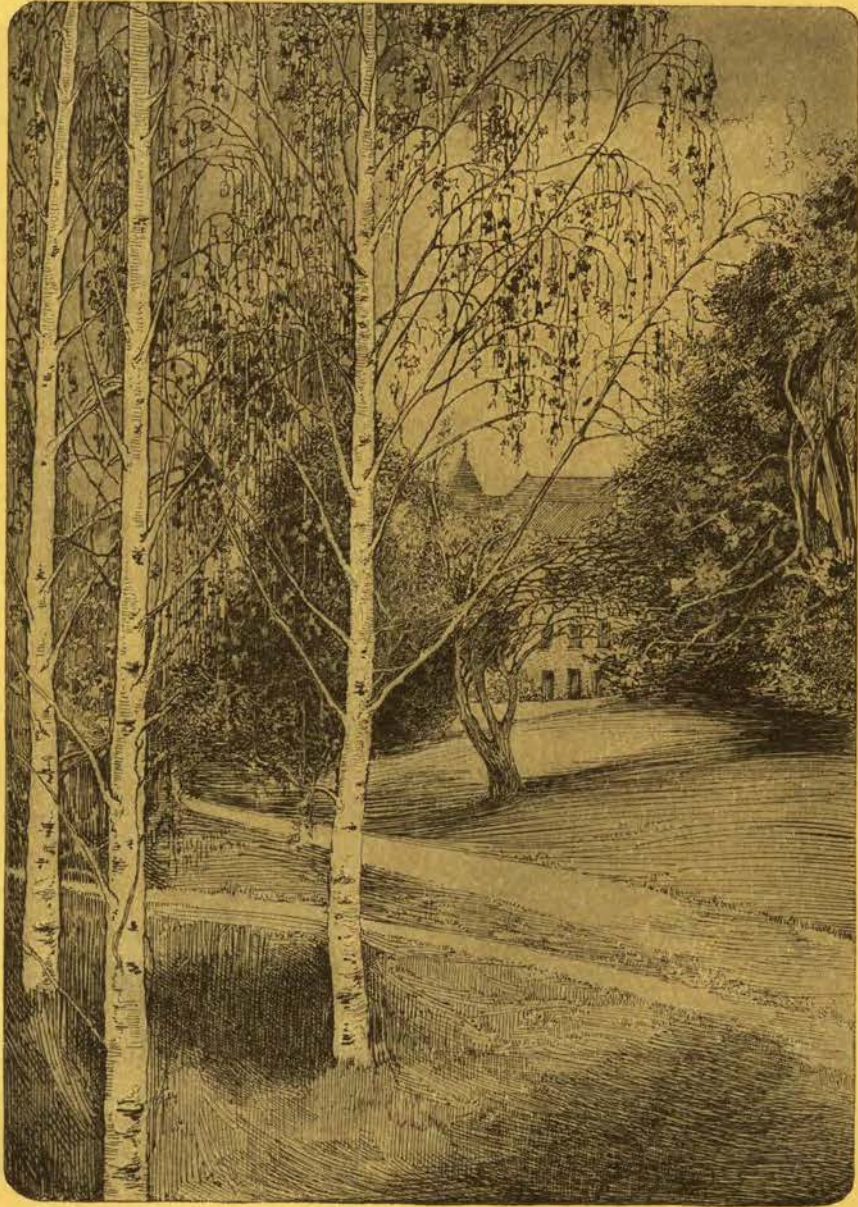

Ruth Aikins



Men's Athletics



COACH R. B. RUTHERFORD

R. B. Rutherford, director of athletics, has established one of the best balanced coaching staffs on the coast. There is a balance to his corps of coaches that well characterizes most of the Aggie teams, and all down the line of men of ability in this list of true "Fighting Aggie" coaches. He stands for the best there is in true athletic sportsmanship. While at the college he has created a fighting spirit in his athletic teams worthy of the name "Fighting Aggies," and the student body are behind him win or lose. During Rutherford's college days at Nebraska he was picked for Walter Camp's All-American football team, and was also on the varsity basketball, wrestling, and baseball teams.



R. B. RUTHERFORD
Head Coach



MICHAEL BUTLER
Trainer



G. L. RATHBUN
Assistant Coach



LOCEY, Tackle
Captain and Captain-elect

Bart Spellman, line coach of the University of Oregon, says of Locey:
"This fellow Locey is my ideal of a tackle. He is one of the very best I ever saw, and I have seen some good ones. I have yet to see him make a poor play, and as for consistently making yardage through him, it can't be done."
Locey will again captain the team, a signal honor.

McKENNA, Quarter

"Husky" McKenna, past Aggie field general, proved his ability as a brainy quarter and a marvel at open field running in the last game of the season with W. S. C. For three years "Husky" has fought, and his loss will be keenly felt.

MILLER, Half

"Ev" Miller, the fleet half from California, is one of the neatest backfield men on the "Aggie" squad. His flawless defense and punting ability should make him a candidate for mythical honors next year.

McFADDEN, End

"Mac" McFadden for three years has held down his regular position at left end. "Mac" is one of the most aggressive offensive players on the team, being unexcelled in his ability for nailing forward passes. "Mac" is going to leave a big gap to fill by his graduation.

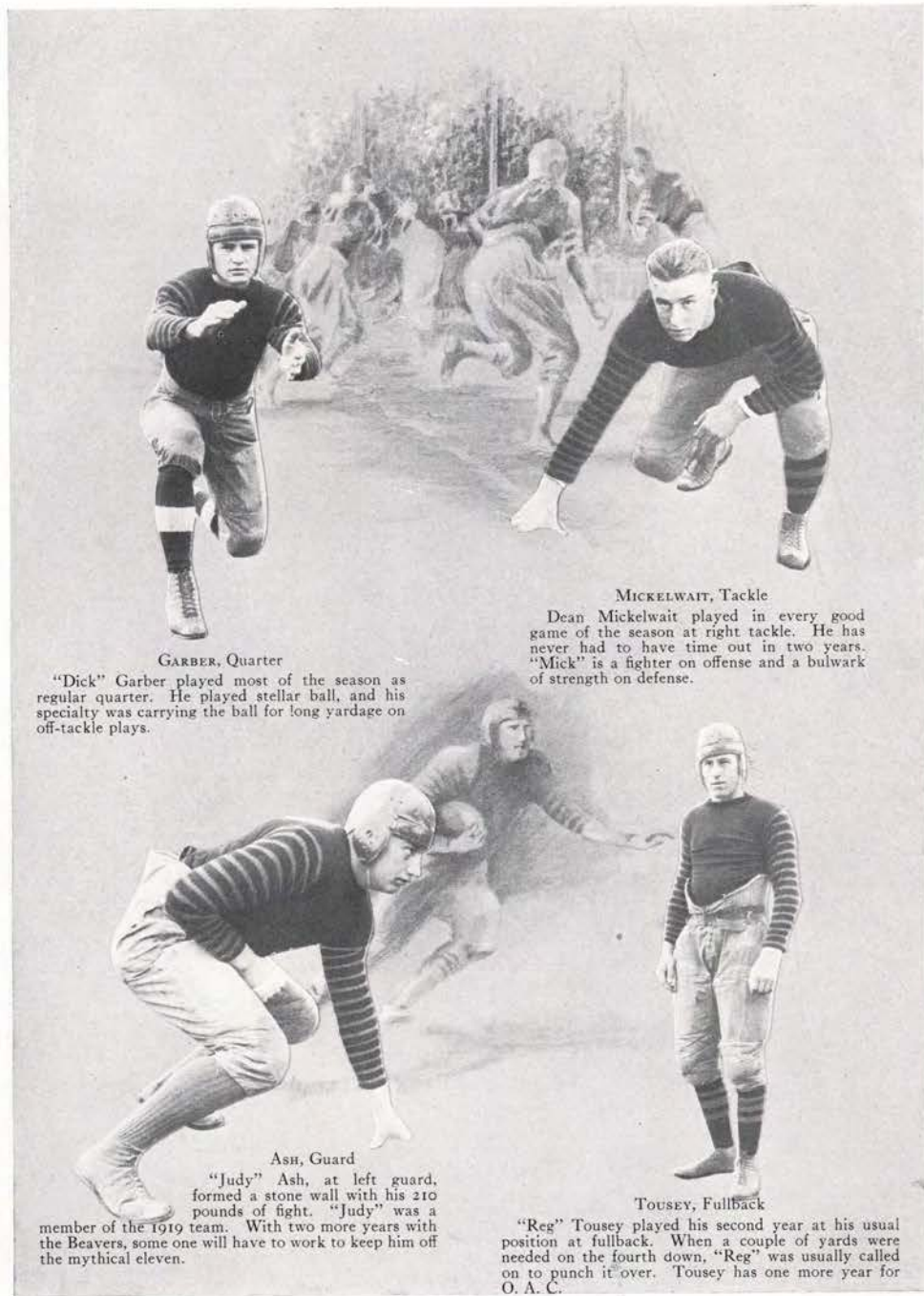

GARBER, Quarter

"Dick" Garber played most of the season as regular quarter. He played stellar ball, and his specialty was carrying the ball for long yardage on off-tackle plays.

MICKELWAIT, Tackle

Dean Mickelwait played in every good game of the season at right tackle. He has never had to have time out in two years. "Mick" is a fighter on offense and a bulwark of strength on defense.

ASH, Guard

"Judy" Ash, at left guard, formed a stone wall with his 210 pounds of fight. "Judy" was a member of the 1919 team. With two more years with the Beavers, some one will have to work to keep him off the mythical eleven.

TOUSEY, Fullback

"Reg" Tousey played his second year at his usual position at fullback. When a couple of yards were needed on the fourth down, "Reg" was usually called on to punch it over. Tousey has one more year for O. A. C.



SCOTT, End

"Scottie" Scott was out of the lineup last year because of illness, but he came back this year and proved himself a real veteran at end. Scott was a sure tackle and got down on his share of punts. "Scottie" will be a valuable man on the team next year.

RICH

"Herb" Rich made a name for himself during his first year of varsity football by his accurate passing and speed on offense. He raises the beam at about 185 pounds. Herb is a comer for next year.

GILL, Half

"Luke" Gill played his usual style of vicious football for the second season with the "Fighting Aggies." "Luke" is a triple threat man, as he is an accurate punter, passer, and consistent yardage gainer. He is especially dangerous in open field running.

CLARK, Guard

"Ed" Clark is another third year man on the team. When the opponents wanted to make yardage, for some reason they evaded "Ed's" guard position. Although "Ed" balanced the scales near the two hundred pound mark, he was the fastest man on the team.



LYMAN, Guard

"Mose" Lyman didn't get into the regular lineup until late in the season, but a good man can't be kept out all of the time, and "Mose" fills a wide hole at guard.

WINNE, Substitute

Bert Winne is considered the fight'nest backfield man on the "Aggie" squad. Always eager to be in the game, a stone-wall in backing up the line, Winne should be a big factor in a strong team next year.

HJELTE, Center

Marshall "Mush" Hjelte, playing his first year of football, alternated with Rich at center. His height and long arms made him a wicked man on defense. He will not be back next year, but while here he filled his position well.

TEBB, Substitute

"Fritz" Tebb introduced himself to the conference this year as a substitute end. With two more years on the varsity, one of the end positions will be well taken care of.

THE 1924 BEAVERS



Ben Carpenter is one of the husky recruits from last year's rook team. Substituting a while at fullback and then at end, Ben lacked only a few minutes of winning the coveted Varsity "O" sweater.

CARPENTER, Substitute

"Lead" Day did not get quite enough time in for his letter but was a big help as substitute fullback. Day captained the rook team last year. Good men cannot be kept off the varsity every year, so look out for him in the future.

MCCARTY, Substitute

"Truck" McCarty upheld the family gridiron name which was started by his brother "Babe." This is his first season in conference competition. His punting ability and consistent yardage gaining will be a valuable asset for the Beavers.

DAY, Substitute

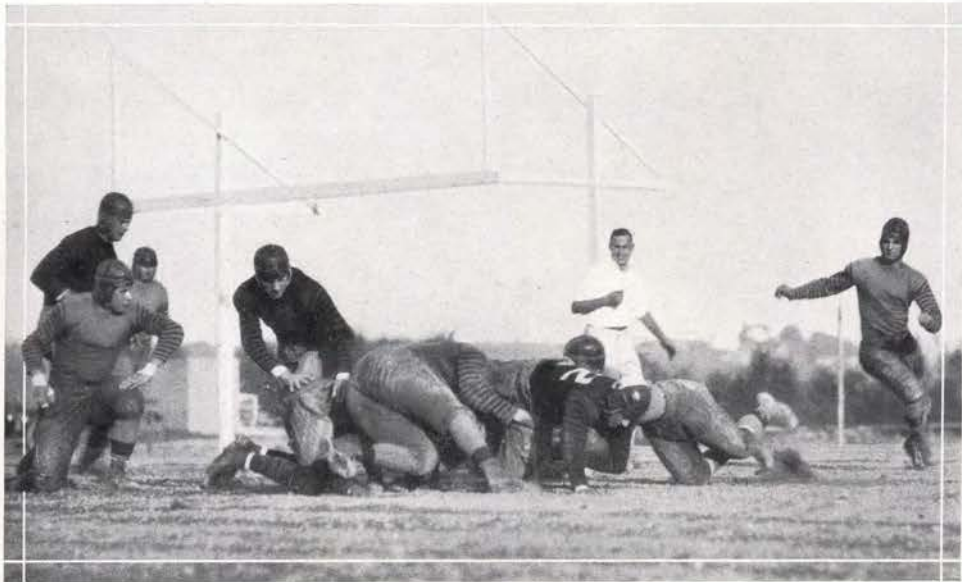

WASHINGTON HOLDS TOUSEY. WASHINGTON GAME



O. A. C. GOES THROUGH WASHINGTON LINE. WASHINGTON GAME

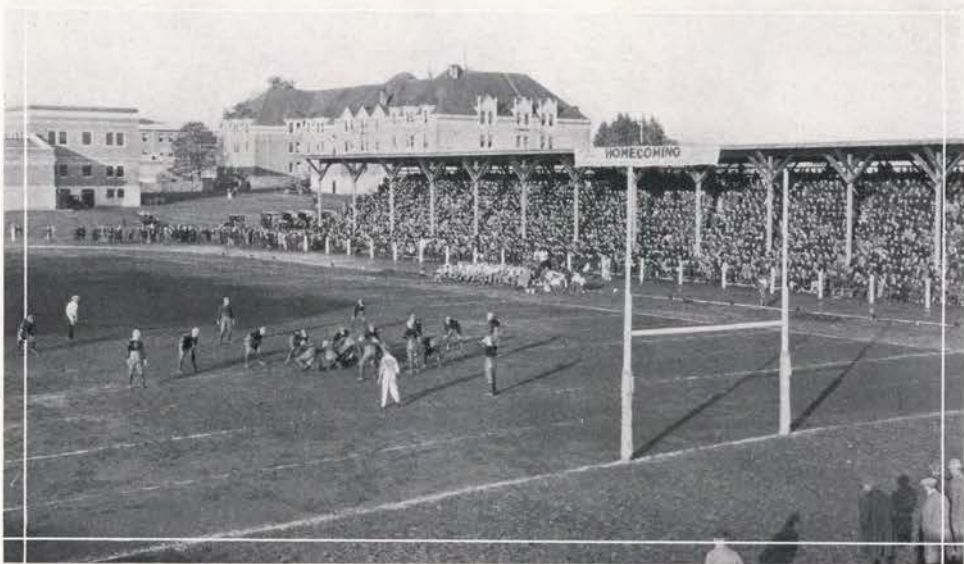

O. A. C. LINES UP. STANFORD GAME.

REVIEW *of* FOOTBALL SEASON *of* 1922

After battling against adversity, misfortune and injuries, the "Fighting Aggies" finished their third season under Coach Rutherford by handing the W. S. C. aggregation a 16 to 0 trimming on the Multnomah field in Portland. The victory was all the more glorious since W. S. C. was doped to win handily.

The season started on the Bell field against the light, fast machine from Pacific University. The Orange and Black came out with the long end of a 3 to 0 score after 60 minutes of indifferent playing. The score was no indication of the strength of the Varsity since the first string did not enter the game until shortly before the final whistle.

After a monster parade and pep rally ending at the S. P. depot, the team took the train for Seattle to meet the strong Washington aggregation. More than 400 rabid rooters followed in cars, trains, and "on the rods." Arriving in Seattle they paralyzed the business district by parading around the main streets for an hour or more. Shortly after the game started, Garber, the Aggie field general, kicked a field goal, putting O. A. C. in the lead 3 to 0. Washington retaliated by making a touchdown, which made the score read 7 to 3. In the second half after fighting gamely, the Aggie line was crossed for another touchdown. Defeated

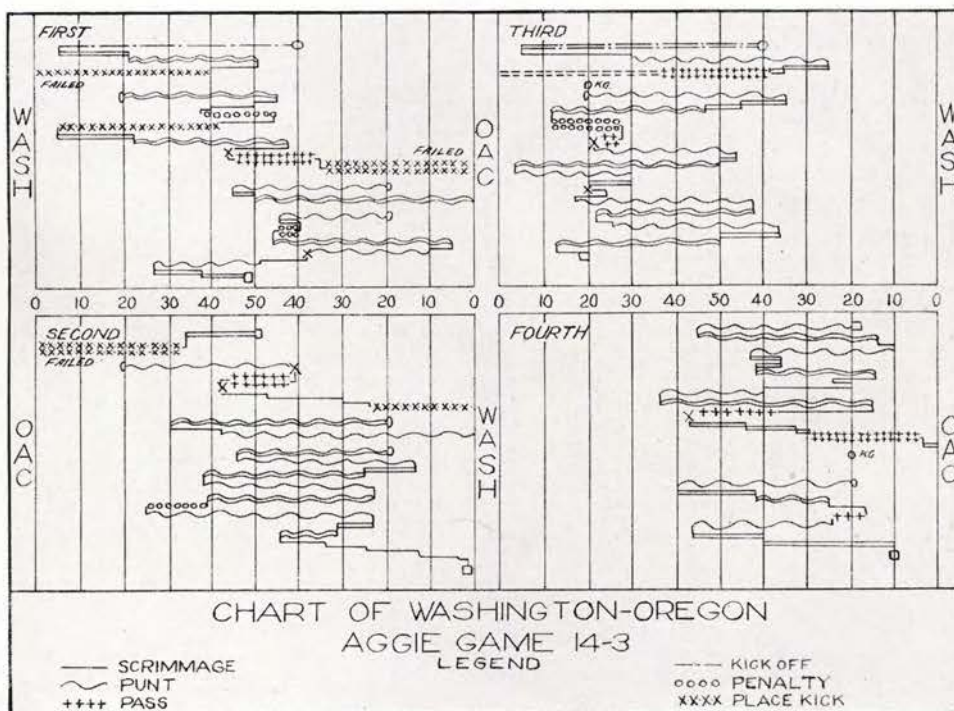

REVIEW of FOOTBALL SEASON of 1922

but not discouraged, the "Fighting Aggies" returned home with the short end of a 14 to 3 score.

Stanford was the next opponent of the Aggies. The teams were evenly matched. A break in the game decided the final outcome. "Truck" McCart, the O. A. C. punter in place of Gill, kicked out from under his own goal, but instead of the ball going straight down the field it went out of bounds a scant 10 yards from the line of scrimmage. This gave Stanford an advantage which was too much to overcome. A few minutes later the score read Stanford 6, O. A. C. 0. The rest of the game was a see saw affair with neither team having much advantage. "Ev" Miller, the fleet Orange and Black halfback, brought the crowd to their feet late in the second half with a long end run that netted 30 yards and put the Stanford goal in danger. Stanford rallied, however, and O. A. C. was unable to score. The "Fighting Aggies" were handicapped by the absence of "Hard Luke" Gill, the regular punter and halfback, who made such a name for himself in the Washington game.

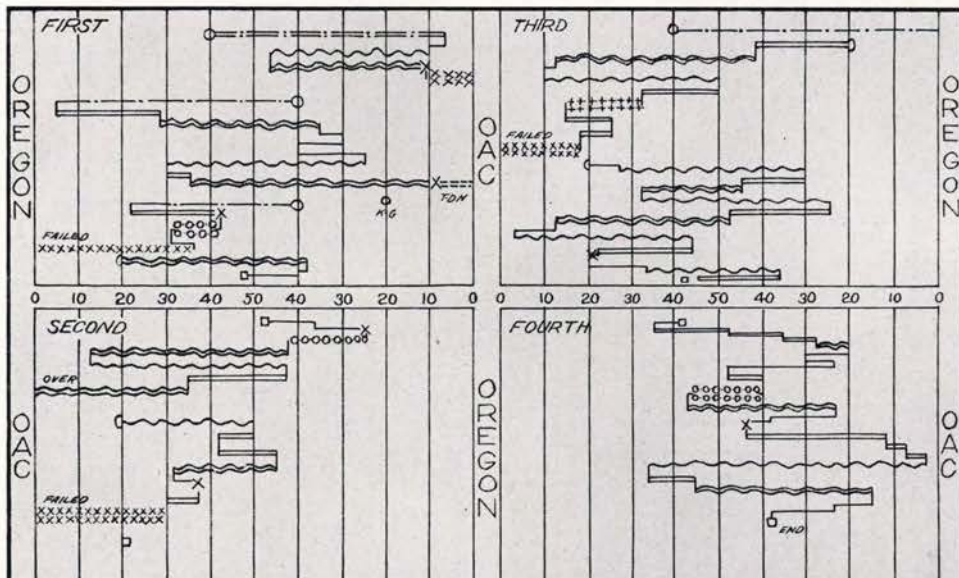

CHART OF OREGON-OREGON
AGGIE GAME 10-0

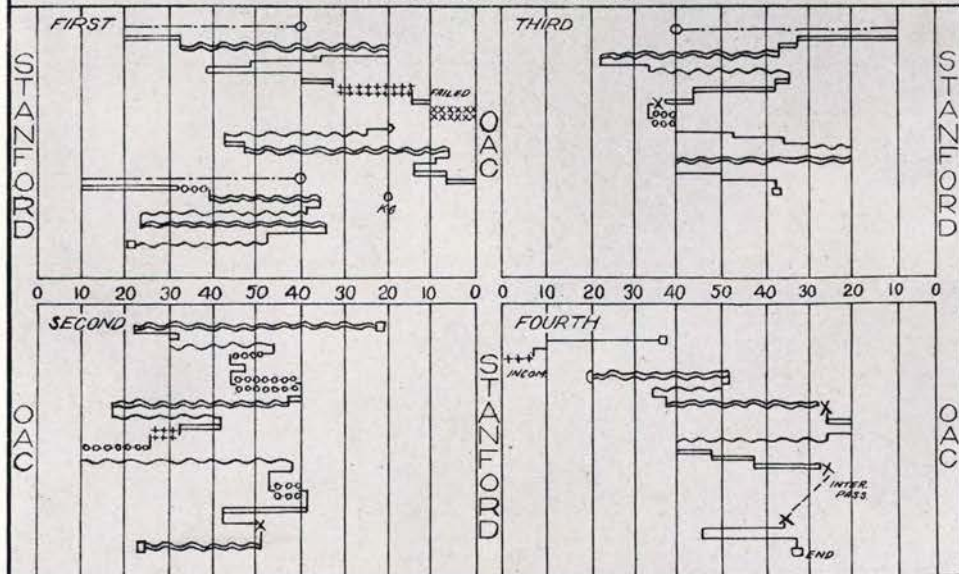

CHART OF STANFORD-OREGON
AGGIE GAME 7-0

LEGEND

— SCRIMMAGE
 ~ PUNT
 +++ PASS
 --- KICK OFF
 ooooo PENALTY
 x-x-x-x PLACE KICK



O. A. C. HOLDS 'EM. OREGON GAME.

REVIEW *of* FOOTBALL SEASON *of* 1922

On November 4, Portland's followers of the gridiron, were treated to a rare exhibition between the Multnomah Club and the Orange and Black aggregations. Before the game the Portland papers could not concede O. A. C. even a fighting chance. The teams battled evenly and but for a blocked kick and a recovery behind the line the game would have been scoreless. One thing was clearly evident during the whole 60 minutes, and that was the fact that O. A. C. had a line of which to be proud. "Fritz" Tebb took McFadden's place at end and performed in a creditable manner.

The evening of November 17 looms large in the memories of Corvallis residents. It marked the greatest pep rally ever staged at O. A. C., and the eve of the annual struggle with Oregon. Every conceivable way of making noise was used, from a steam roller to circular saws. The parade was formed on the campus and the "angry mob" marched through town and back to the Armory. There pep speeches were given, the tumbling team performed, the yell leader "did his stuff," and finally the new song, "Beaver Fight," was sung, first by the Men's Glee Club accompanied by the band, and then by the great crowd.

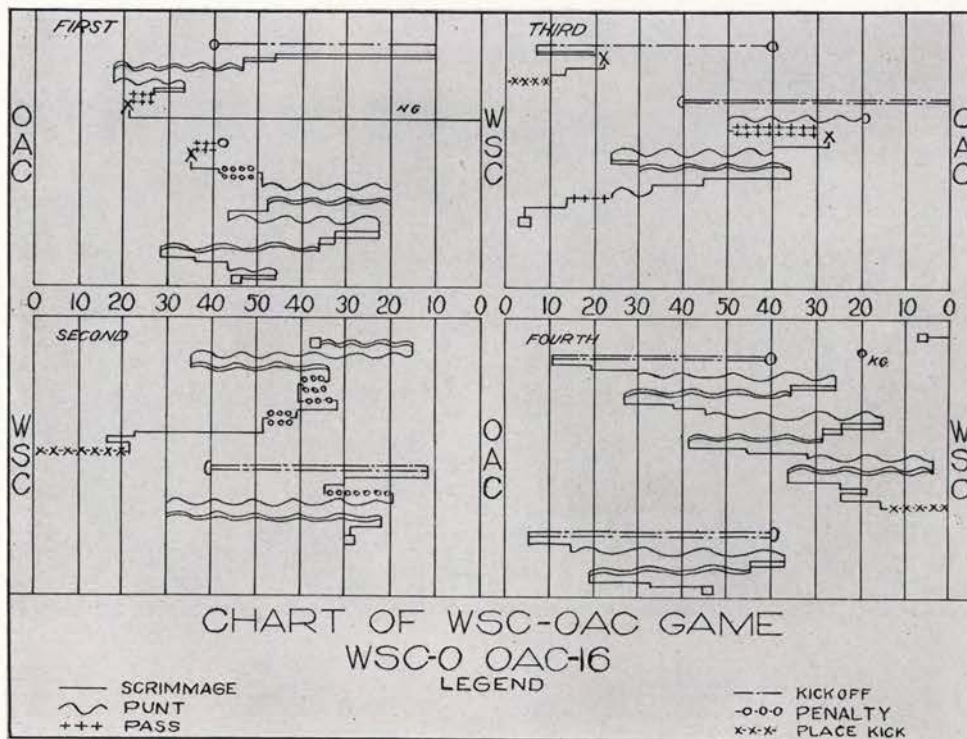

REVIEW of FOOTBALL SEASON of 1922

November 18 was the fateful day, another game with Oregon went into history. Probably the largest crowd that ever witnessed a football game in the state of Oregon was on hand at the kickoff. Scarcely three minutes after the start of the game, Chapman, the Oregon field general, kicked the ball squarely between the goal posts for the first score Oregon had made against O. A. C. in three years! A few minutes later an O. A. C. punt was blocked and recovered behind the line by the lemon-yellow center. After goal was kicked the score read Oregon 10, O. A. C. 0—and before the game had more than well begun. The rest was simply two evenly matched teams fighting on the gridiron with neither apparently having the advantage. There was no further scoring. Beaten but not discouraged the "Fighting Aggies" showed their true worth against W. S. C. the next week-end at Portland.

This year has seen a big change in the attitude toward football. It is a known fact that the spirit has been better than ever before. The student body is behind Coach Rutherford and his Orange and Black warriors to a man. A consistently winning team is not turned out in a year. With only three veterans missing and Captain Locey again to lead the gridsters, the prospects are brighter than ever for O. A. C.

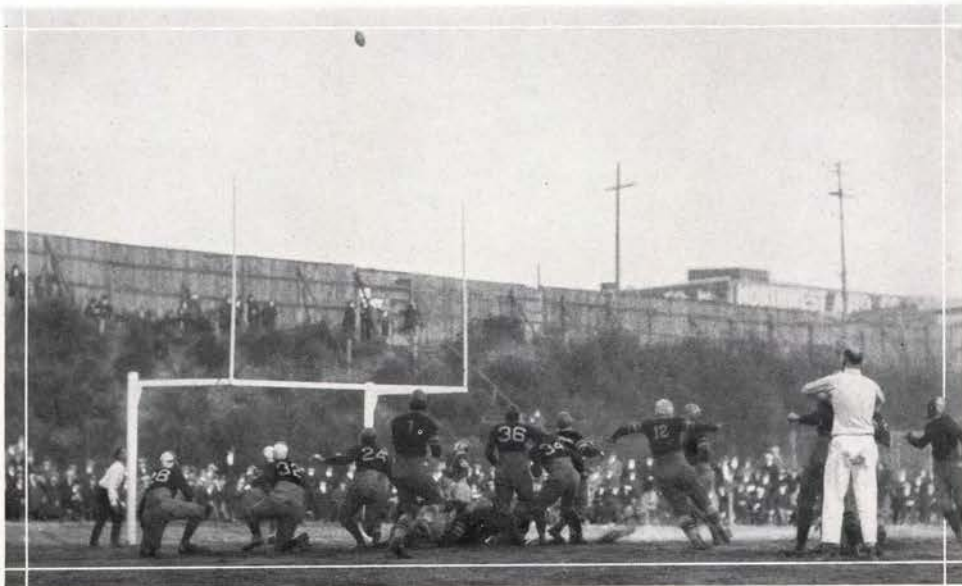

McFADDEN BOOTS A PLACE KICK. W. S. C. GAME

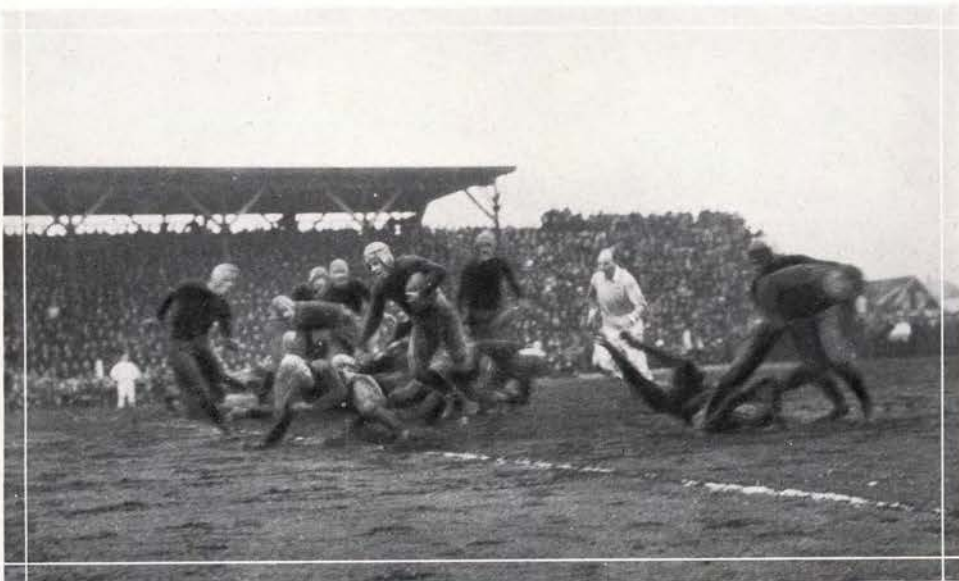

CHAPMAN MAKES AN ATTEMPT THROUGH GUARD. OREGON GAME

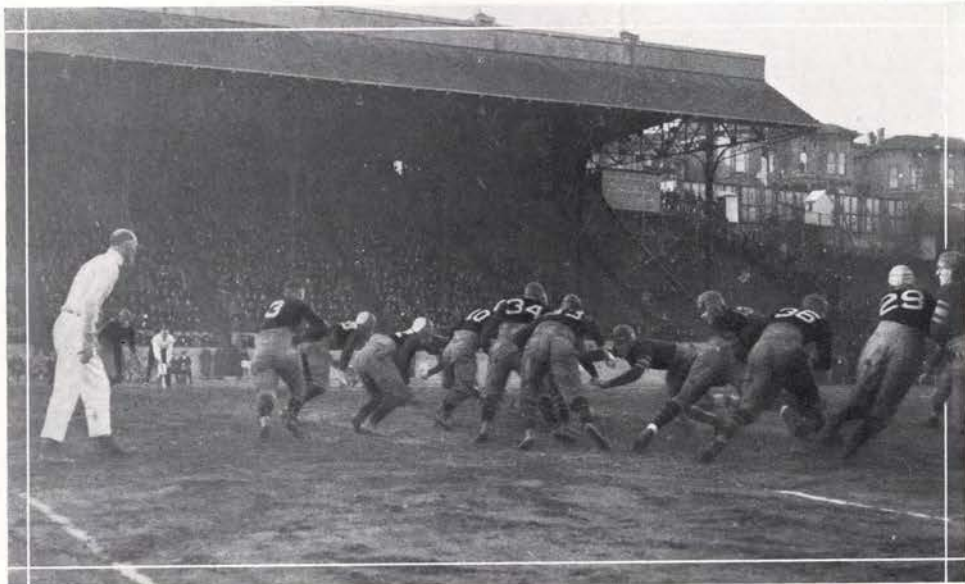

McKENNA STARTS AROUND LEFT END. W. S. C. GAME.

COMPARATIVE SCORES

SEASON OF 1922

<i>Date</i>	<i>Opponent</i>		<i>O. A. C.</i>	<i>Place</i>
Oct. 7	O. A. C. Alumni	6	O. A. C. 22	Corvallis
15	Pacific University	0	O. A. C. 3	Corvallis
21	University of Washington	14	O. A. C. 3	Seattle
28	Stanford University	6	O. A. C. 0	Corvallis
Nov. 4	Multnomah Club	6	O. A. C. 0	Portland
18	University of Oregon	10	O. A. C. 0	Corvallis
25	Washington State College	0	O. A. C. 16	Portland



TRAINING TABLE

TRAINING TABLE



Three ordinary squares a day will merely keep a gridiron squad from starving. The secret of the good condition of O. A. C. football teams is the training table in the Home Economics tea room. The meals served by the tea room dieticians are planned for the development of sturdy athletes. Big juicy steaks cooked rare, toast crisp through and through, big baked potatoes that rival the prizes of the Pullman diner—all topped off with ice-cream, that has really passed through the rich cream channels of a dairy barn. This is the fare the Aggie gridsters live on during the season.

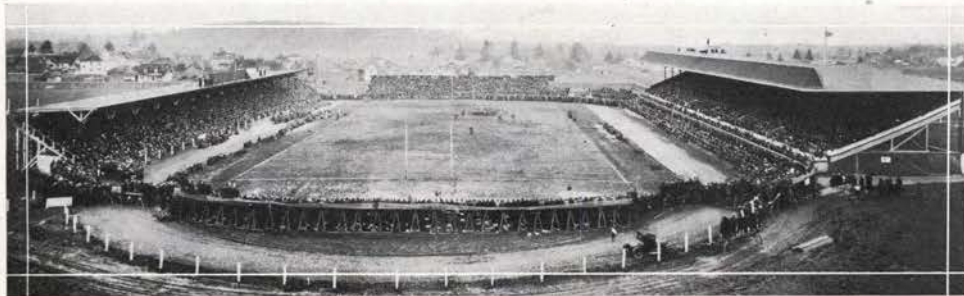

VIEW OF FIELD, OREGON GAME

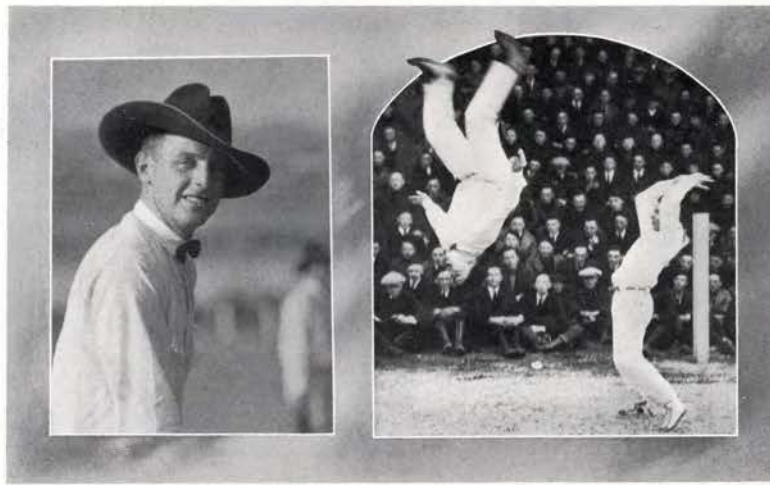

YELL LEADERS

Two things make a rally successful—a good live pep-crowd and two acrobatic O. A. C. yell leaders. The rallies of this year were successful. Our yell leaders have made national names for themselves. They delighted the crowds with their antics and lead them in mighty cheers. The untiring efforts of this acrobatic, yell leading duet have contributed more than their allotted share to the success of the Orange and Black athletic teams.



GRANDSTAND DURING OREGON GAME



R. H. "Bob" HAGER, *Coach*

Coach Hager or "Bob," as he is better known by all those who have worked with him, came to the Aggie camp in 1920 from the Y. M. C. A. of Oakland, Calif. His college days were spent with the "Cornhuskers" of Nebraska. Since "Bob" has been here on the campus, he has coached winning freshmen football and basketball teams. This year he coached the varsity basketball team to third place in the coast conference.



HJELTE, Center, *Captain*

"Mush" Hjelte, the elongated Aggie center who captained the team, played his second year with the Beavers and was high point man on the team. He always got the tip off and was a powerful factor in the offensive. Graduation and Mrs. "Mush" will keep him away from us next year.



GILL, Forward, *Captain-elect*
"Slats" Gill, the flashy forward, was probably the most guarded man in the conference. Last year he was selected as an all-conference guard, and with "Slats" at the helm, next year's prospects look bright.



STEELE, Guard
Carlos Steele was another recruit from last year's rook team. He played a spectacular game at guard during the whole season. When dope advertised the most dangerous man on the opposing teams the situation was solved by turning Steele on him.



"Red" Ridings played his first year on the team this year at forward. "Red" was in every play every minute which made him a good running mate for Gill. With this years' experience, he will give some one a hard run for conference honors.

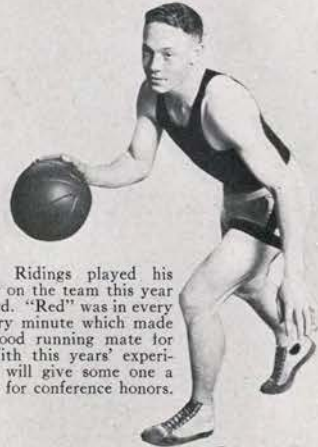

RIDINGS, Forward



"Johnnie" Johnson played his first varsity basketball this year as substitute guard and forward. Though not a winner of a letter this year he hopes to capture one in the future, as he has two more years to go.

JOHNSON, Substitute

McMULLEN, Guard

Tom McMullen, a first year man, started the season at substitute forward but was switched to guard. Tom was a close checker, smooth passer and usually could be counted on for a goodly number of points.

PERRY, Substitute

Glen Perry played some fast games as reserve guard and won himself a place in the hearts of basketball fans whenever he played. Perry has another year ahead of him and is expected to show up strong.

LYMAN, Substitute

"Mose" Lyman was substituting for the center position. He is a valuable man on the squad, with his height and smooth floor work. "Mose" is expected to be in the winning "Aggie" five next year.

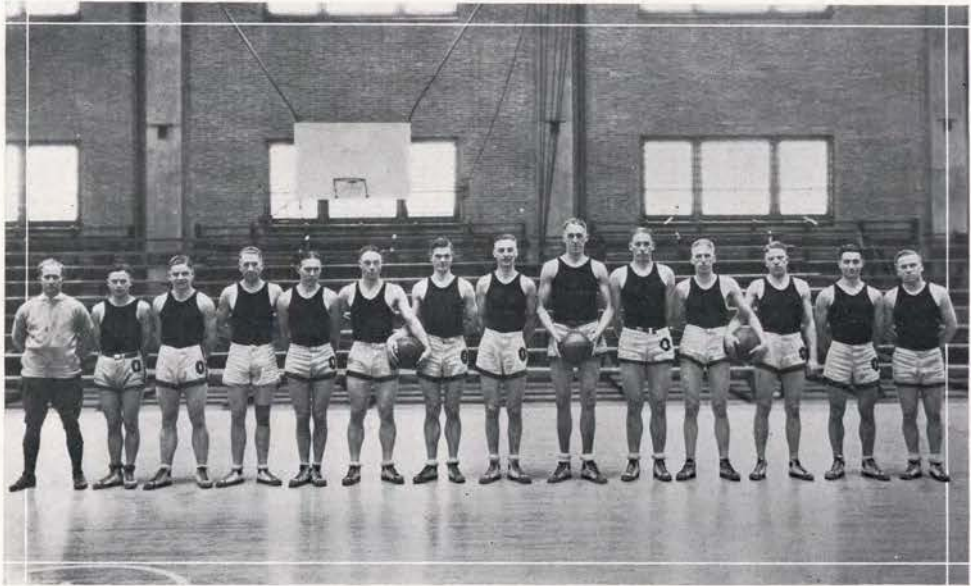

BASKETBALL TEAM

BASKETBALL SEASON *of* 1923

The O. A. C. basketeers, playing their first season under Coach "Bob" Hager, fought their way against keen competition to third place in the Pacific Coast Conference. Starting on the home floor after a hard barnstorming trip in which eleven games were played, the Aggies took Willamette into camp to the tune of 38 to 19. Whitman was the next victim, losing 19 to 28. Here Dame Fortune deserted the Aggie camp. The night before the Idaho game, Captain "Pug" Ross was declared ineligible, having played a few games for Willamette when the Idaho coach was there three years ago. This left the Aggies with only one guard, "Sunshine" Richards not having returned to school, and "Luke" Gill with an injured shoulder from football. The game the following night was a thriller from start to finish. Both teams fought desperately with Idaho in the lead until a few minutes before the final whistle when O. A. C. tied the score. In a desperate attempt to prevent Fox, the Idaho captain, from scoring, "Slats" Gill fouled, as the final whistle blew. The Vandal captain missed the first shot but got the second one giving Idaho the game 22 to 23.

Washington invaded the Aggie camp with a strong team fully confident of taking the game, but at the end of two torrid halves the score read Washington 28, O. A. C. 35. The Oregon game was a thriller but the Aggie basketeers demonstrated their superiority in every part of the game, the score ending 42 to 33 with Oregon on the short end.



THE AGGIES PRACTICE

BASKETBALL SEASON *of* 1923

The W. S. C. game was a superb demonstration of two strong teams both using the five man defense system in a furious contest. The checking of the Cougar team was flawless but the accuracy of the Aggies on long shots was the deciding factor of the game, the final score reading 24 to 15.

In the return game with Oregon at Eugene, O. A. C. lost the first basketball game to the lemon and yellow in three years. The score was 31 to 24 in favor of Oregon. A few days later the team went to Salem and came back with the Bearcat scalp dangling at their belts with a 39 to 13 victory.

The northern trip resulted in losing two and winning two, the team dropping games to W. S. C. and Idaho and winning from Washington and Whitman. This gave us third place in the Pacific Coast Conference and tied for second with Washington in the Northwest Conference. The last game played was with the Multnomah Club team at Portland which the Aggies won 37 to 29.

The basketball season was highly satisfactory, although the Aggies did not win the championship they gave the winners a hard race. This year proved to the followers of the Orange and Black that the coach is a master of basketball and above all a thorough sportsman. Next year the same team will be back with the exception of "Mush" Hjelte, who has deserted the Aggies for the fields of matrimony. Even without him the prospects of another consistently winning team are bright.



BASKETEERS AT PLAY

BASKETBALL

SEASON OF 1922

<i>Team</i>	<i>Opponents</i>	<i>O. A. C.</i>	<i>Place</i>
Willamette University	19	38	Corvallis
Whitman College	19	28	Corvallis
University of Idaho	23	22	Corvallis
University of Washington	28	35	Corvallis
University of Oregon	42	33	Corvallis
Washington State College	15	24	Corvallis
University of Oregon	31	24	Eugene
Willamette University	13	39	Salem
University of Washington	25	28	Seattle
Washington State College	19	16	Pullman
University of Idaho	36	21	Moscow
Whitman College	22	24	Walla Walla
Multnomah Club	29	37	Portland
Total	321	369	

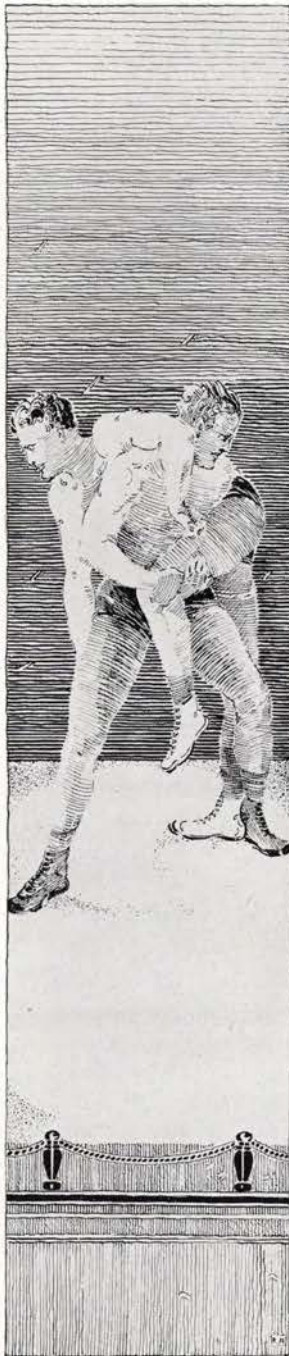

GUY L. RATHBUN, *Coach*

Coach Guy L. Rathbun came to O. A. C. from Indiana University in 1920. Since that time he has been a valuable asset to the Aggie athletic department. Rathbun coached the wrestling and baseball teams this year and is assistant football coach. He has turned out a championship team in wrestling each year and has never lost a varsity contest with Oregon in wrestling or baseball.

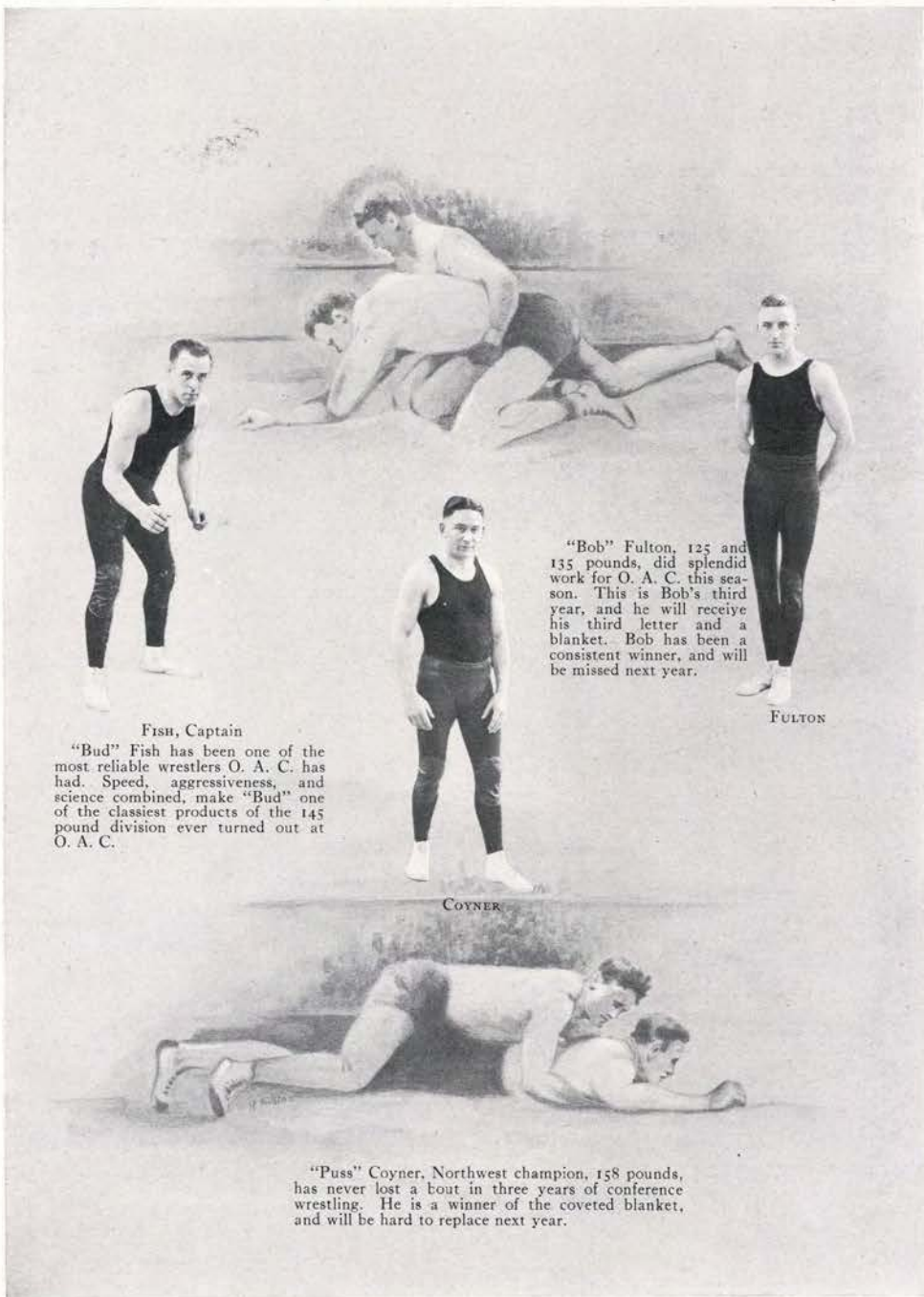

Fish, Captain
 "Bud" Fish has been one of the most reliable wrestlers O. A. C. has had. Speed, aggressiveness, and science combined, make "Bud" one of the classiest products of the 145 pound division ever turned out at O. A. C.



"Bob" Fulton, 125 and 135 pounds, did splendid work for O. A. C. this season. This is Bob's third year, and he will receive his third letter and a blanket. Bob has been a consistent winner, and will be missed next year.



FULTON

COYNER



"Puss" Coyner, Northwest champion, 158 pounds, has never lost a bout in three years of conference wrestling. He is a winner of the coveted blanket, and will be hard to replace next year.

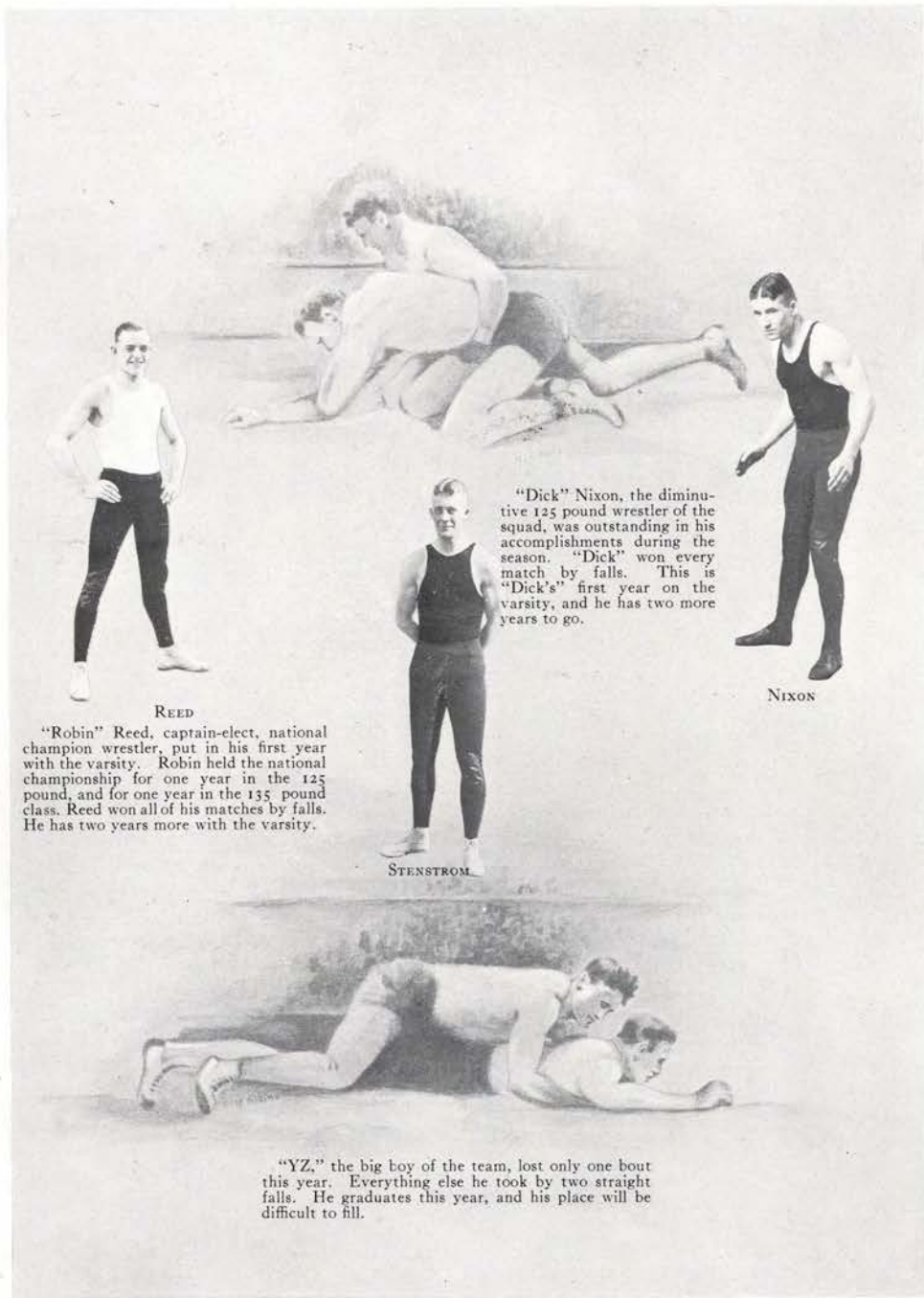

REED

"Robin" Reed, captain-elect, national champion wrestler, put in his first year with the varsity. Robin held the national championship for one year in the 125 pound, and for one year in the 135 pound class. Reed won all of his matches by falls. He has two years more with the varsity.

"Dick" Nixon, the diminutive 125 pound wrestler of the squad, was outstanding in his accomplishments during the season. "Dick" won every match by falls. This is "Dick's" first year on the varsity, and he has two more years to go.

NIXON

STENSTROM

"YZ," the big boy of the team, lost only one bout this year. Everything else he took by two straight falls. He graduates this year, and his place will be difficult to fill.

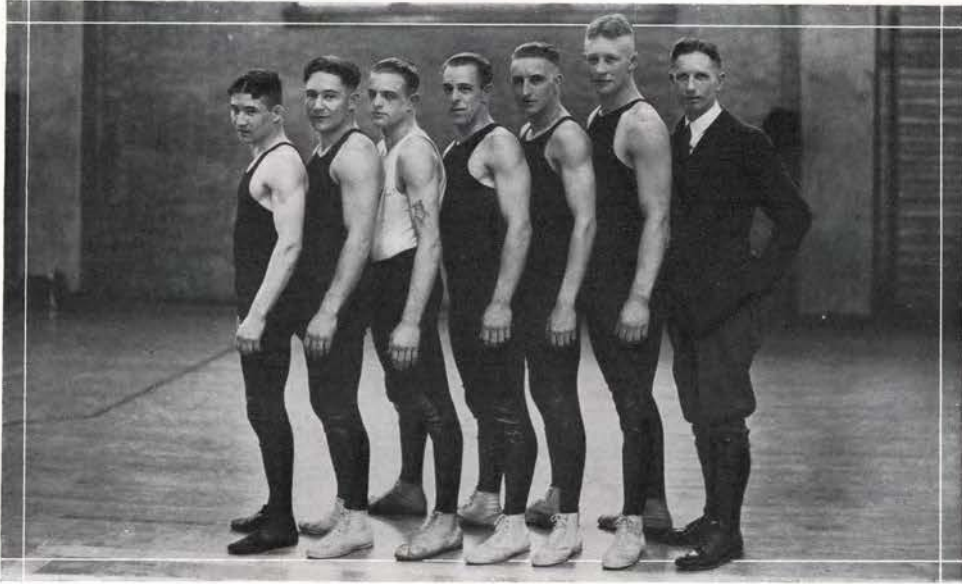

WRESTLING TEAM

WRESTLING

Coach Guy L. Rathbun's wrestlers lived up to all previous expectations this year. After defeating the Oregon wrestlers 38 to 0 and 40 to 0 our grapplers invaded the University of Washington camp and won a hard contest from a strong aggregation by the score of 24 to 12. W. S. C. met our men at Corvallis for the last meet in which Captain Fish, Fulton, Coyner and Stenstrom showed the "Beaver Fight" for the last time. After losing 38 to 0, the W. S. C. coach congratulated Coach Rathbun as having the best balanced amateur wrestling team he had ever seen.

Since our team only lost two bouts during the entire season, the Aggie fans wanted a match with the California colleges. Satisfactory negotiations could not be made so the Aggie rooters had to forego the pleasure of seeing their wrestlers in action again.

SEASON OF 1922

<i>Date</i>	<i>Opponent</i>	<i>O. A. C.</i>	<i>Opponents</i>	<i>Place</i>
Feb. 2	North Pacific Dental College . . .	38	0	Portland
Feb. 9	University of Oregon	38	0	Eugene
Feb. 22	University of Washington	24	12	Seattle
Mar. 3	University of Oregon	40	0	Corvallis
Mar. 10	Washington State College	38	0	Corvallis



G. L. RATHBUN, *Coach*

Coach Guy L. Rathbun's motto is, "It is not what you have done, but what you are going to do now that counts." His knowledge of baseball and his method of coaching enabled the team to play a clean, hard game, a standard for which O. A. C. strives.



BABB, *Captain*

Bert Babb was one of the best captains that O. A. C. has ever been able to claim on a baseball team. Bert was also one of our most consistent winners on the mound. This was Bert's third year on the varsity, and he will be decidedly missed next season.



McKENNA

"Husky" McKenna, captain-elect, was back on the job for his second year. The shortstop district is always safe with Husky drifting around over it, and his excellent batting will again be available for the Aggies.

SUMMERS

"Stan" Summers won his third letter this season in the outfield. He caused many fielders worry and brought grief to many pitchers when he smashed out his long hits. The Beavers will miss "Stan" next season.

BOOTH

Claude Booth, outfielder, played his second year with the varsity. He is usually banked on for a pinch hitter and rarely fails. Twice he has won the game from W. S. C. by connecting with the pill in a pinch.

DUFFY

"Mike" Duffy performed behind the bat in great form in his second season. "Mike" had several home runs to his credit during the year, and his encouragement and chatter during the game helped greatly to bolster the morale.

KASBERGER

Joe Kasberger spent the best part of the season in the pitcher's box, but occasionally worked at third. This was Joe's last year on the varsity. His fighting spirit and excellent playing will be keenly missed.

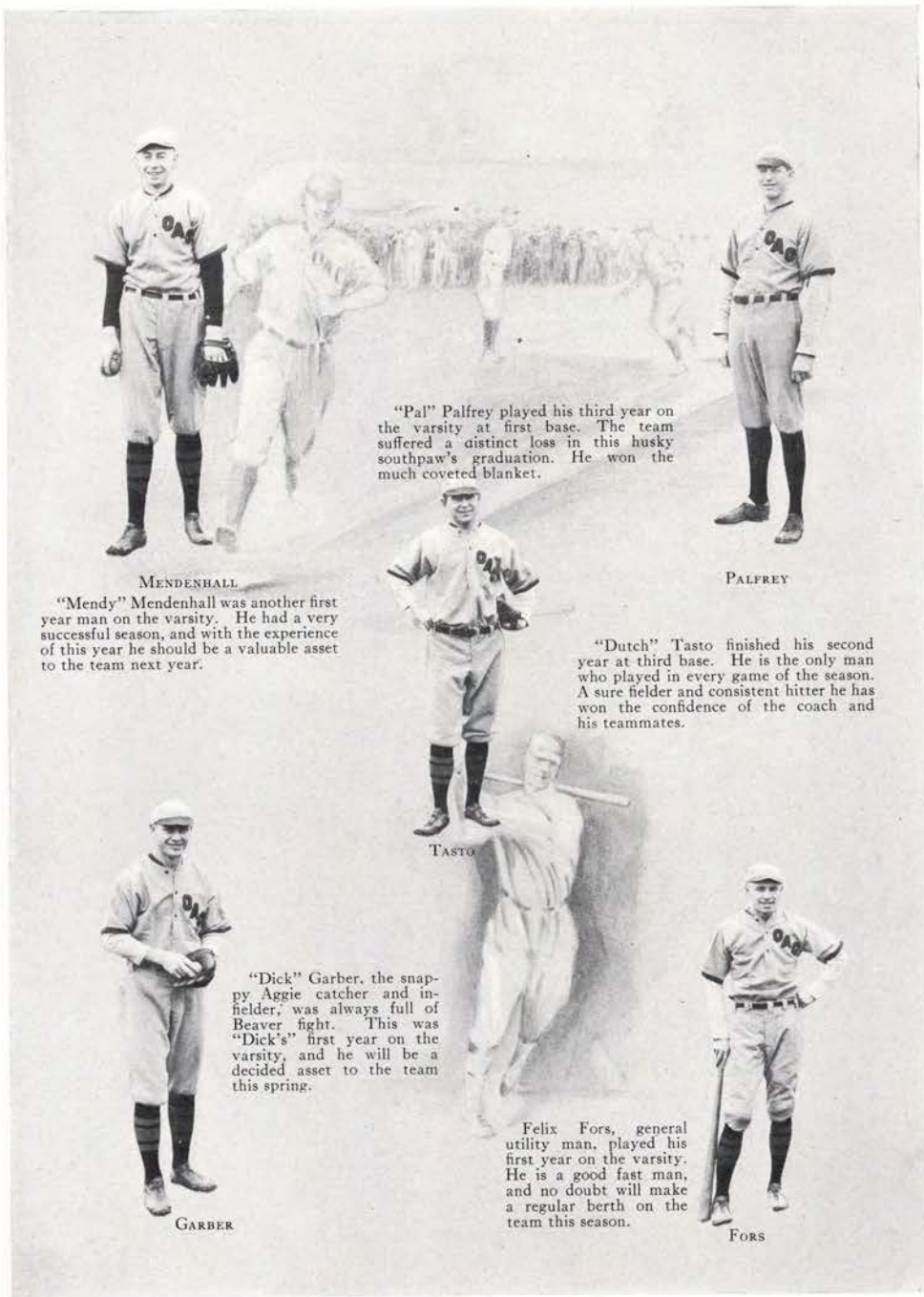

MENDENHALL

"Mendy" Mendenhall was another first year man on the varsity. He had a very successful season, and with the experience of this year he should be a valuable asset to the team next year.



PALFREY

"Pal" Palfrey played his third year on the varsity at first base. The team suffered a distinct loss in this husky southpaw's graduation. He won the much coveted blanket.



TASTO

"Dutch" Tasto finished his second year at third base. He is the only man who played in every game of the season. A sure fielder and consistent hitter he has won the confidence of the coach and his teammates.



GARBER

"Dick" Garber, the snappy Aggie catcher and infielder, was always full of Beaver fight. This was "Dick's" first year on the varsity, and he will be a decided asset to the team this spring.



Felix Fors, general utility man, played his first year on the varsity. He is a good fast man, and no doubt will make a regular berth on the team this season.



FORS



"Tom" Rippey was a recruit from last year's rook team, but won himself a regular berth in the outfield. He has the reputation of being a sure hitter, and his batting average was close to the top.

SHADE
"Jack" Shade won his first letter during his senior year because of his bee line hits and sure fielding. "Jack" usually delivered the goods when he was sent in as a pinch hitter.

PERRY
Glen Perry, the new first baseman, proved his steadiness both in the field and at the batter's box. We are counting on Perry to be a great aid in grabbing the pennant this spring.

TAGGART
"Okie" Taggart spent his first year on the diamond, performing on the mound. He throws a characteristic hook which causes many a wasted swing for opposing batters. "Okie" has two more years to fool 'em.

RIPPEY
"Dewey" Holmquist, another recruit, was one of the regular outfielders of the season. "Dewey" was under every fly ball in his territory. He will be with us two more seasons.

HOLMQUIST



BASEBALL BLEACHERS

BASEBALL SEASON *of* 1922

The first few days of the season were welcomed by warm, sunny days. When the sore arm stage was over, the weather man decided we needed more rain. Most all of the preliminary games had to be called off, and as a result a smooth combination could not be selected before the conference games began.

The first of the conference found the Aggies in foreign territory crossing bats with the University of Washington, Washington State College, Gonzaga, and Whitman College. Three out of the seven games were won on this trip. Return games were played on the home field with these teams later in the season.

Many different combinations were used during the season. The battery men were: Duffy and Garber, catchers; Captain "Bert" Babb, Taggert, Mendenhall, and Boone, twirlers; Palfrey and Perry played first base; "Huskie" McKenna and Fors second base; Joe Kasberger, shortstop; Tasto, third base; Shade, Booth, Holmquist, Rippey, Summers, in the outer gardens.

VARSITY BASEBALL SEASON of 1922

<i>Date</i>	<i>Opponents</i>	<i>O. A. C.</i>	<i>Opponents</i>	<i>Place</i>
Apr. 8	North Pacific Dental College	6	0	Corvallis
Apr. 19	Chemawa Indian School	10	4	Corvallis
Apr. 21	Mt. Angel College	10	2	Corvallis
Apr. 22	Mt. Angel College	5	3	Corvallis
Apr. 25	University of Washington	3	10	Seattle
Apr. 26	University of Washington	0	17	Seattle
Apr. 27	Gonzaga University	8	6	Spokane
Apr. 28	Washington State College	7	9	Pullman
Apr. 29	Washington State College	11	9	Pullman
May 1	Whitman College	8	4	Walla Walla
May 2	Whitman College	4	5	Walla Walla
May 5	University of Washington	2	8	Corvallis
May 6	University of Washington	7	6	Corvallis
May 8	Washington State College	6	7	Corvallis
May 9	Washington State College	7	9	Corvallis
May 12	University of Oregon	8	4	Corvallis
May 13	University of Oregon	11	6	Corvallis
May 15	Whitman College	11	13	Corvallis
May 16	Whitman College	15	8	Corvallis
May 19	University of Oregon	11	1	Eugene
May 20	University of Oregon	6	3	Eugene
Total		156	113	

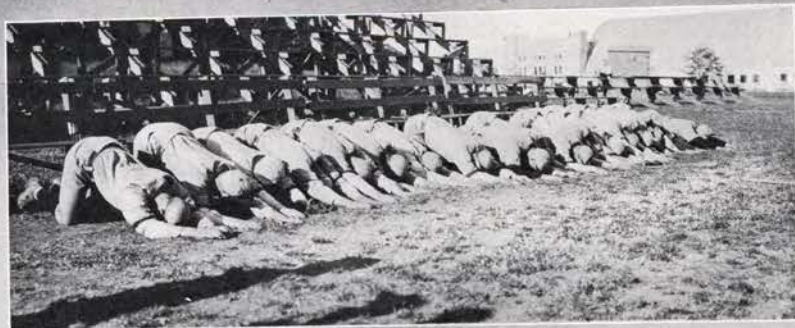

PRAYING AGGIES



MICHAEL H. "Dad" BUTLER, Aggie track coach and trainer of all athletic teams, has been with the Aggies for four years. His track teams have been a superbly balanced outfit. Butler is considered one of the greatest living trainers produced in America. With a smile for everyone, a kind word of encouragement or advice, "Dad" has won a place in the heart of every student.

BUTLER, Coach



"Mac" Snook excells in the sprints and broad jump. He proved himself a century king in the meets despite 10 flat competition. Snook was a first place man in three events in the W. S. C. meet making him high point man. This is "Mac's" third year on the varsity and his place will be hard to fill.

SNOOK, Captain



HOLLINGER, Captain-elect
 Captain-elect "Mert" Hollinger ranked high in quarter mile circles and won most of his races during the year. His consistent speed made him one of Butler's most dependable relay men. Great things are expected of "Mert" during his last year.

SWAN
 "Doc" Swan proved himself the best on the coast, making a coast record in the mile, and was never defeated in this event. The conference opponents are happy to think that they will not have to compete against him again.

DRAPER
 "Slats" Draper always took his share of the points in every track meet. The team will miss Draper in the high and low sticks and the high jump next year.

DODGE
 This is Ray's first year on the varsity but his powerful legs netted him the Pacific Coast championship in the half-mile. We expect Ray in his two remaining years to beat his own record.



MILLER

Everett "Ev" Miller, besides being a football man, is one of the fastest 440 men at O. A. C. "Ev" won his letter on the relay team. Matrimonial reasons kept him from returning this season.

TAYLOR

"Chuck" Taylor answered "Dad's" call for heavy weight men and made good. The graduation of "Chuck" leaves a pair of shoes which will be difficult to fill on the varsity.

CONNET

Darwin Connet, one of the speedy men of the Aggie track team, made his letter this year in the conference meet at Seattle. Connet will be eligible for track again this season, and is expected to do excellent work.

STONE

Harold Stone won first place in the 440 against W. S. C. He ran on the two-mile relay team that established a carnival record of 8 minutes 0½ seconds at U. of W. Stone will be with us again next year.



"Curley" Dolton won the javelin throw in the conference mix against W. S. C. and Oregon. In the Oregon relays he also won the cup for first place in the pentathlon. Dolton will be a valuable man on the team next year.

DOLTON

"Art" Walker ran on the relay team and also showed his spikes to all opponents in the two mile run. "Art" has two more years with the "Fighting Aggies."

WALKER

Fred Osborn vaulted into conference competition for his first year, winning in his event from W. S. C. by flying over the pole at the twelve-foot level. The pole is waiting for "Os's" company one more year.

OSBORN

"Hank" Gerhart, proved himself a point getter in the high and low hurdles and the sprints. "Hank" won the 220 low hurdles against Oregon and W. S. C. and the high hurdles against W. S. C.

GERHART

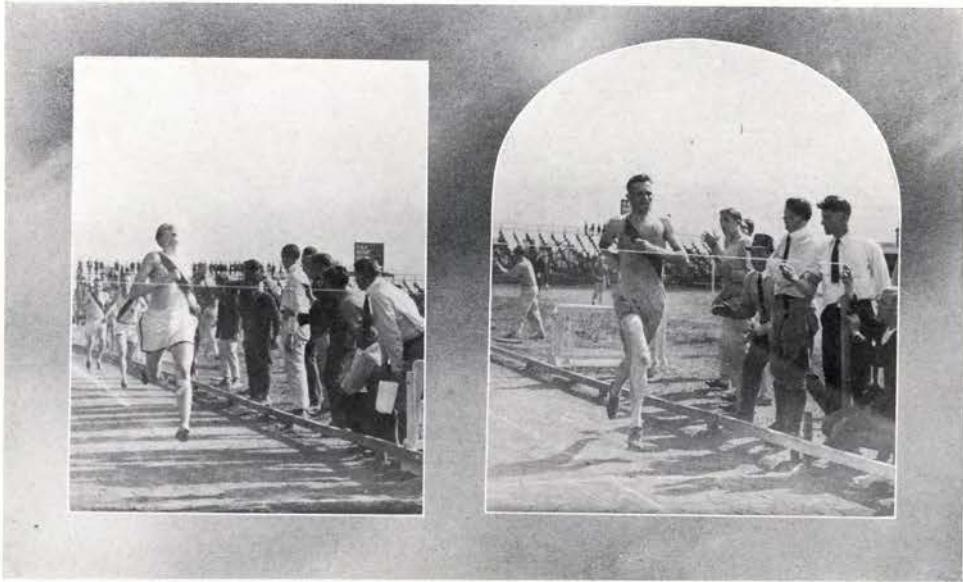

DODGE

SWAN

TWO O. A. C. COAST CONFERENCE CHAMPIONS

TRACK SEASON *of* 1922

During the 1922 track season coach "Dad" Butler's cinder artists won three firsts and two seconds out of five meets entered. The first meet, the Oregon relays at Eugene, was won by a score of 53 to 47.



FINISH OF 220 AT W. S. C.



OSBORN



STOCKMAN

The next meet was the Washington relay at Seattle. The meet was close from the beginning, with O. A. C. and U. of W. fighting for first place, Washington finally winning by one and one-half points, the score being 25 to 23½.

Junior week-end the Beavers met their old rivals, University of Oregon, on Bell field. The Aggies won this meet, 71 to 60.

The next meet was held with W. S. C. at Pullman. The Aggies won the meet by a score of 71½ points to 49½ for W. S. C.

The last meet of the season was the conference meet at Seattle. Washington finally won, having 56 2-3 points to 49 1-3 for the Aggies.



START OF MILE, OREGON MEET



COACH SIMMS

REVIEW of TENNIS SEASON of 1922

Bennett T. Simms, varsity tennis coach, has had charge of tennis since it was made a minor sport two years ago. Last year, the second year of O. A. C.'s tennis history, Coach B. T. Simms developed a team which suffered but one defeat during the entire year. This year Coach Simms has a world of material and promises a team that will take the championship of the Northwest.

TENNIS SCORES

<i>Team</i>	<i>Opponents</i>	<i>O. A. C.</i>	<i>Place</i>
Washington State College	1	3	Corvallis
Reed College	0	6	Corvallis
Willamette University	2	3	Corvallis
University of Oregon	3	4	Eugene
University of Washington	3	3	Seattle
Willamette University	0	5	Salem



Joy, *Captain*

"Ken" Joy, first man on the team, did a great deal toward placing the Aggies in second place in the conference. "Ken" was A. E. F. champion during the war, and his playing will be missed next season.

MABERLY

"Tom" Maberly, the southpaw of the team, was one of the steadiest racquet wielders on the court. This was Tom's last year, and he will be greatly missed this spring.

KINCAID, *Captain-elect*

"Pink" Kincaid played third man on the team last season, and went through the season without a defeat. "Pink" is expected to pilot the team to a conference championship this year.

JOHNSON

"R. G." Johnson, the elevated slicker for the Aggies, played his first year for the college. He was fifth man on the team and played in the second doubles. "R. G." will probably be one of the best men on the team this season.

PARNIN

"Parnie" Parnin held down fourth place on the varsity last season. "Parnie" plays a driving game that is hard to beat. "Parnie" will be a valuable asset to the team next season.



COACH RUTHERFORD

SWIMMING

In the first intercollegiate swimming meet in the new tank the Aggie swimmers outplashed the Oregon contingent to the tune of 49 to 19. — Baxter and Carpenter were the two swimming stars of the event. "Max" Turner broke the college record with a plunge of 63 feet 11 inches. Julian Burroughs, the diminutive tow-headed Aggie diver, made 102.3 in competitive diving and the best Oregon could muster was 64.8.



SWIMMING TEAM



On account of the success of the soccer team last year, the North Pacific Dental College was the only school that would risk games with the Aggies this year. Men who participated in this sport included Borgeson, Poole, Sweeney, Rippey, Merryfield, Sigle, Snook, Cummins, Baxter, and Porterfield.

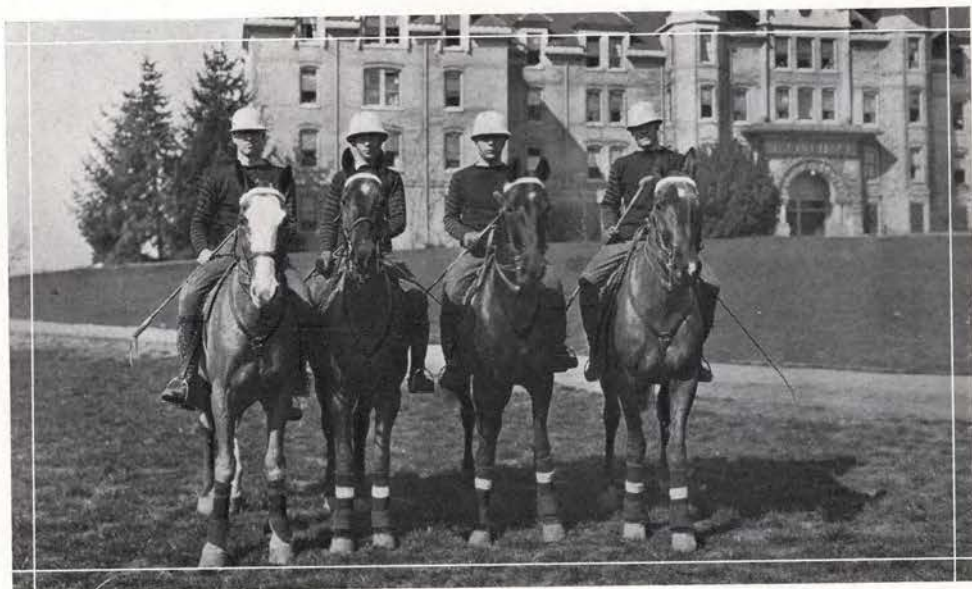

This is the first year O. A. C. has ever had a polo team in competition. Three games were played with the Vancouver Barracks team, the veterans finally winning from the Aggies. The student team was composed of Dickerson, Pentzer, Modesti, and Burrell. The faculty team was made up of Capt. Paulin, Sgt. Bunyon, Lieut. Scott, and Capt. Finley.



COACH COLEMAN

CROSS COUNTRY

The Varsity Cross Country team won both matches entered this fall. The first, the Pacific Northwest Conference run at Eugene, and the second, the dual meet with Oregon at Corvallis.

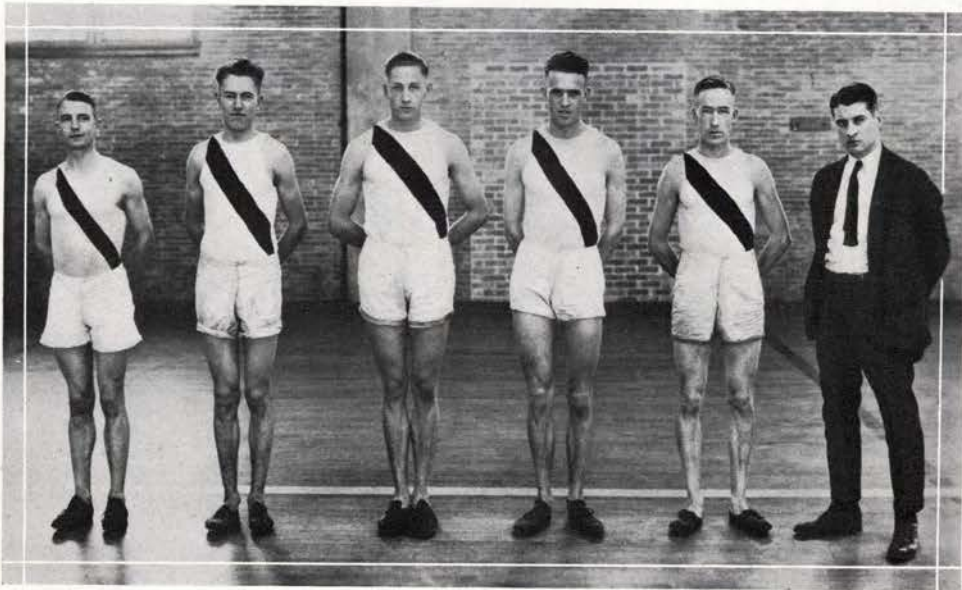

DANIELS

GERHART

BOOTH

WALKER

GRAVES

COLEMAN



Sigma Chi won the national fraternity track meet and later the school championship by defeating the winners of the independent and local leagues.

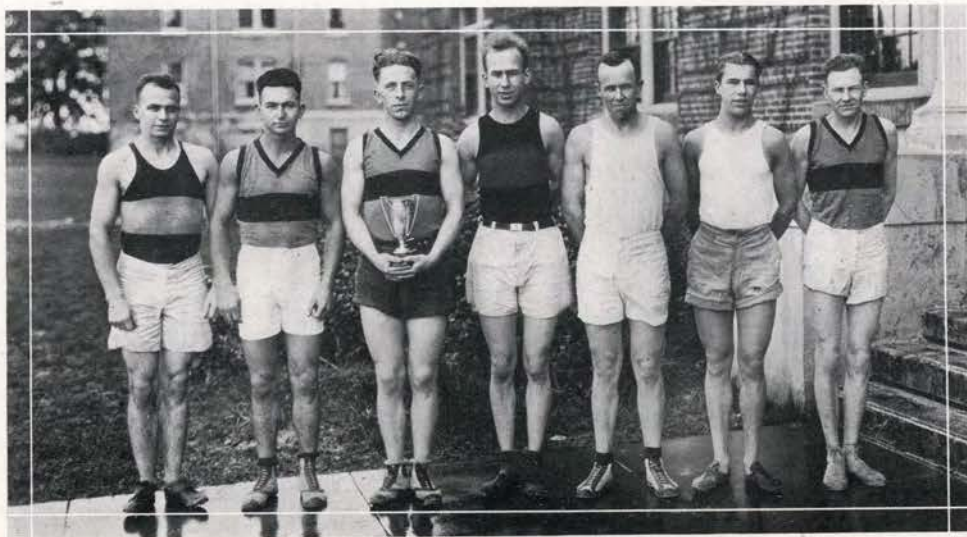

Theta Nu Phi for the second time won the intramural cross country and the silver loving cup offered by the men's athletic department.



Wastina Club won the baseball championship of the school by defeating the champions of the national and local fraternities.

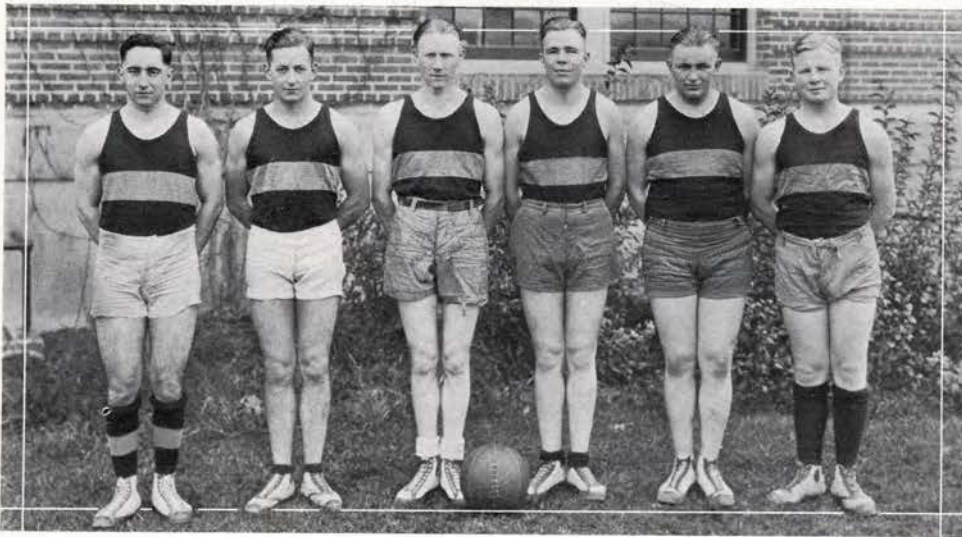

Lambda Chi Alpha won the national fraternity basketball championship and later the school championship by defeating the winners of the local fraternity and independent leagues.

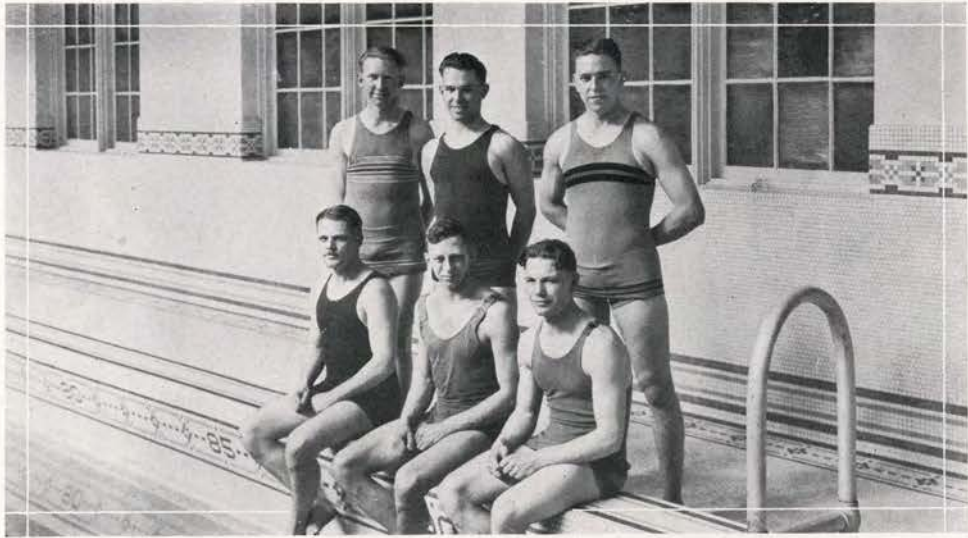

Kai Tal won the school championship in swimming by defeating the Sigma Chi team, winner of the national fraternity league, and the Delta Kappa team, which won the local fraternity championship.

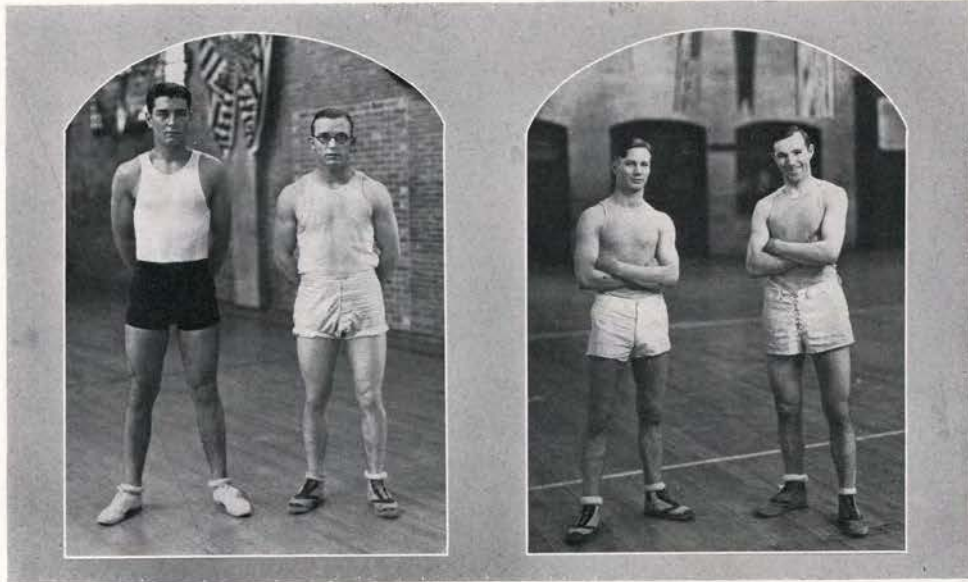

DELTA UPSILON

TAU SIGMA PHI

Delta Upsilon won the school championship in handball for the second consecutive season. Tau Sigma Phi was the runner-up.

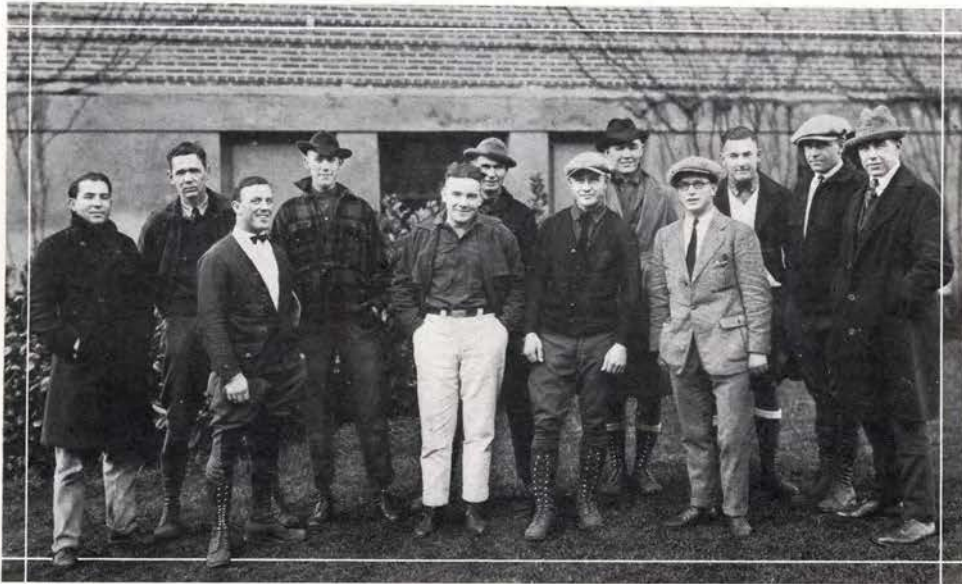

The Juniors won the interclass football championship by defeating the freshman team. Numerals were awarded to Scott, Heston, Johnson, Kenyon, North, Dixon, Keyes, Montgomery, Mueller, Rosenstiel, Blaesing, and Forbes.

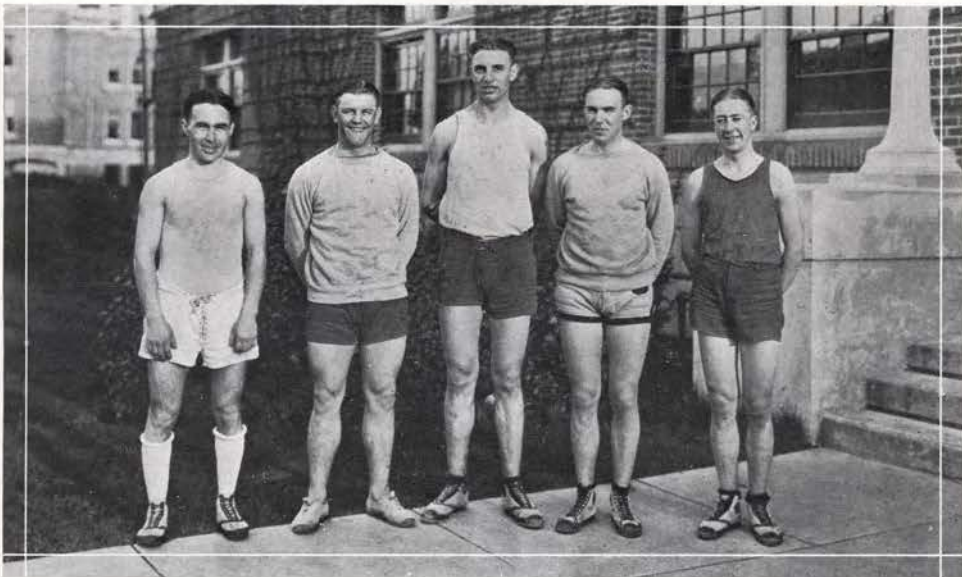

The Sophomores won the interclass basketball series by defeating the Juniors in the final game.

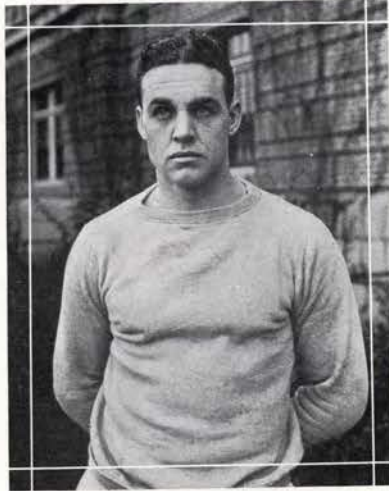

COACH HUBBARD

FRESHMAN VARSITY

Men who made numerals in Freshman Varsity Football this year are: Billsborrow, Moore, Hiatt, Hutton, Snyder, Sigrist, Kyser, Anthony, Olmstead, Johnson, Dutcher, Palo, Smith, Caudle, Price, Montgomery, Baker, Coleman, Bell, Boyken, Grider, Patterson, and Hortsman.

Scores of games were as follows: COLUMBIA 13, ROOKS, 16; CHEMAWA 0, ROOKS 63; MEDFORD HIGH 14, ROOKS 19; FROSH 6, ROOKS 0; MT. ANGEL 6, ROOKS 0.



FRESHMAN VARSITY



COACH HUBBARD

FRESHMAN BASKETBALL

In Freshman Varsity Basketball the yearlings won eight games and lost six, making a total of 395 points to their opponents 360. Some good varsity material was discovered.

Rooks making numerals in basketball included the following: Osborn, Grider, Hughes, Baker, Baird, Owen, Hammersley, Theisen, Mercer, Kolkana, and Hatch.

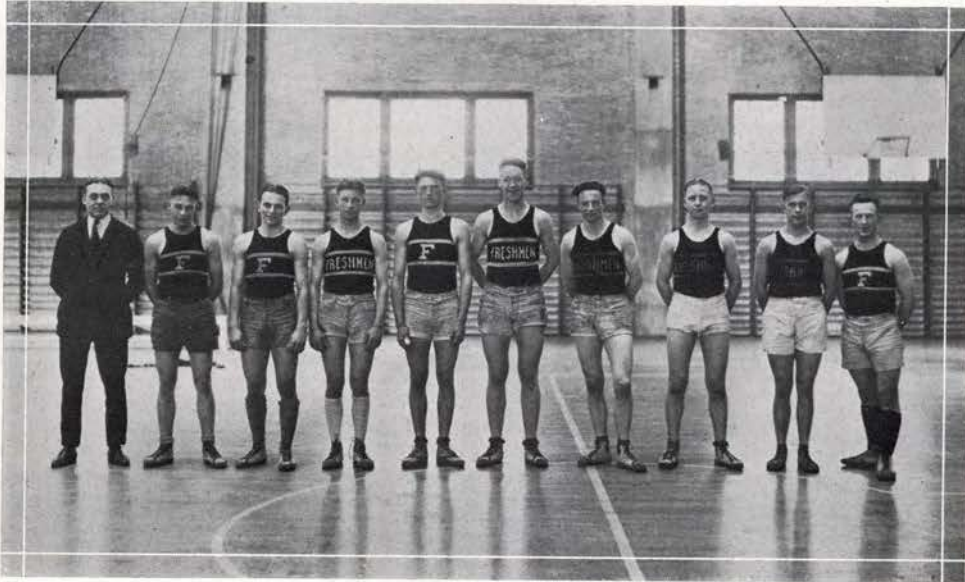

FRESHMAN BASKETBALL TEAM



COACH COLEMAN

FRESHMAN TRACK

"Coley's" proteges were entered in three meets, all of which they won easily. Scores of the meets were: LINFIELD 14, ROOKS 117; WASHINGTON 19, ROOKS 103; FROSH 49½, ROOKS 72½.

Freshman Varsity Track men were Ramsby, Nichols, Warner, Clough, Delphey, Garhart, Von Herzon, Hobart, Young, Hawley, Booth, Good, Durbin, Carlson, McAndie, Price, Tebbs, Snyder, Perkins, Bennett, Sloan, and Dake.



FRESHMAN TRACK TEAM



COACH HUBBARD

FRESHMAN BASEBALL

Freshman Varsity Baseball men won all their games played, including four against the Oregon rooks, making a total score of 74 points to their opponents 33. Some unusually good material for varsity was discovered, two of the men batting over 400 for the entire season.

Winners of numerals in Freshman Varsity Baseball included the following: Kolkana, Newbill, Buono, Giffin, Farra, Wolverton Ridings, Johnson, McGuire, Street.



FRESHMAN BASEBALL TEAM

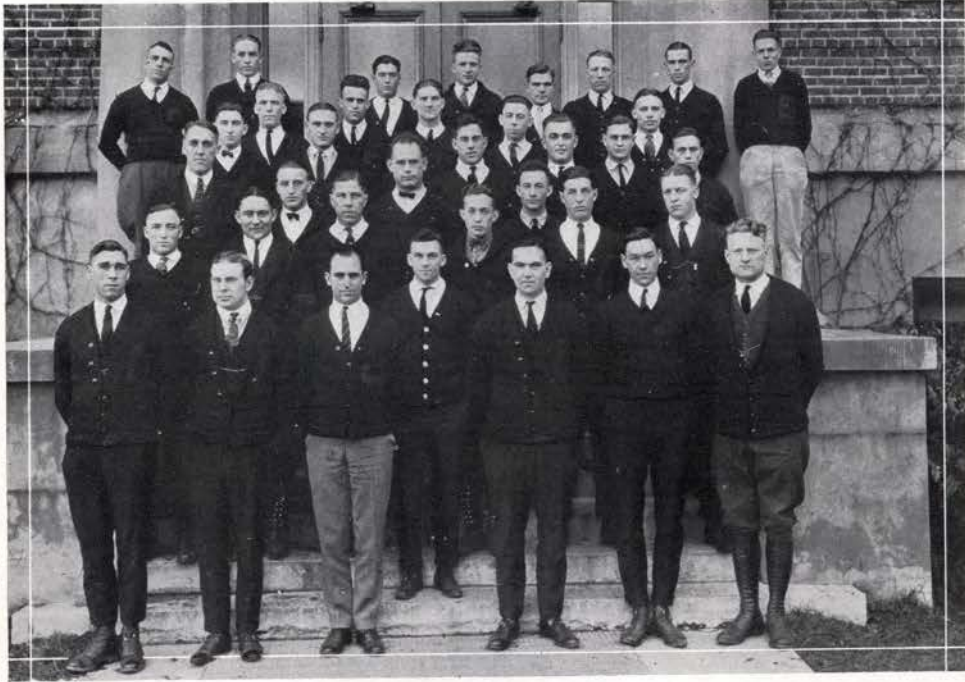

OSBORN	LYMAN	GILL, A.	RIPPEY	WALKER	MCCART	GILL, E.	ROSS	GERHART
		CONNET	CLARKE	STONE	TOUSEY	PERRY		
HJELTE	FULTON	COYNER	JOHNSON	SNOOK	SCOTT	NOONAN	GARBER	MILLER
HUBBARD	COYNER	TASTO	HOLLINGER	MCKENNA	NOONAN	DUFFY	PALFREY	McFADDEN
BABB							SIMS	LOCEY

VARSITY "O"

FOOTBALL

PERCY LOCEY	HUGH MCKENNA	EVERETT MILLER	LUKE GILL	MURIUS McFADDEN
REGINALD TOUSEY	MILLARD SCOTT	ED CLARK	FRED TEBB	DEAN MICKLEWAIT
MOSE LYMAN	MARSHALL HJELTE	HERBERT RICH	JUDY ASH	DICK GARBER
	RAY MCCART	BERT WINNIE		

BASKETBALL

ARTHUR ROSS	MARSHALL HJELTE	AMORY GILL	LUKE GILL	L. R. RICHARDS
CLEM SANDERS	TOM McMULLEN	CARLOS STEELE	HAROLD RIDINGS	

TRACK

MAURICE SNOOK	LEE SIMS	HAROLD STONE	ARTHUR WALKER	MERTROE HOLLINGER
EVERETT MILLER	HENRY GERHART	HENRY DOLTON	PERCY OSBORN	DARWIN CONNET

WRESTLING

BUD FISH	MARION COYNER	BOB JOHNSON	LLOYD STENSTROM	EUGENE HUBBARD
	ROBIN REED	DICK NIXON		

BASEBALL

BERT BABB	ERNEST PALFREY	HUGH MCKENNA	MIKE DUFFY	BUD TASTO
VAL NOONAN	GLEN PERRY	DICK GARBER	DEWEY HOLMQUIST	FRANK MENDENHALL
	TOM RIPPEY	LIONEL KRAMIEN		

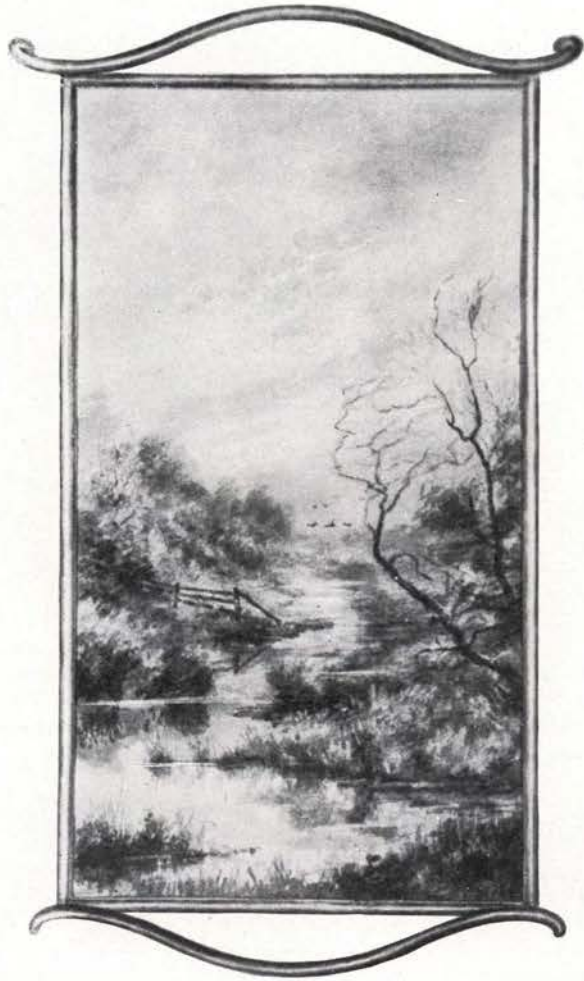

Women's Athletics



MISS EDNA A. COCKS
Head of Women's Physical Education

WOMEN'S PHYSICAL EDUCATION

Several new instructors were added to the physical education department this year. The girls are especially fortunate that all of the instructors are specialists in their particular line of work.

Miss Cocks handles the theory classes given for majors in the department, Miss Thornley and Miss Fette care for the corrective department, Miss Hjertaas, dancing and gym, Miss Thayer and Miss Rankin, sports and gym.



THORNLEY

FETTE

FACULTY

RANKIN

HJERTAAS



SCHUMACHER

PRESTON

TONSETH

GOLDSTAUB

HARVEY

PHYSICAL EDUCATION CLUB

OFFICERS

JOSEPHINE GOLDSTAUB	<i>President</i>
LENORE PRESTON	<i>Vice-President</i>
MARIE TONSETH	<i>Secretary</i>
BERTHA SCHUMACHER	<i>Treasurer</i>
RUTH HARVEY	<i>Reporter</i>

The physical education club boasts of a larger membership this year than ever before. This is largely due to the fact that girls may major in the course by registering in vocational education.

The club has had several supper-meetings this year, thus giving the members a better chance of getting acquainted.

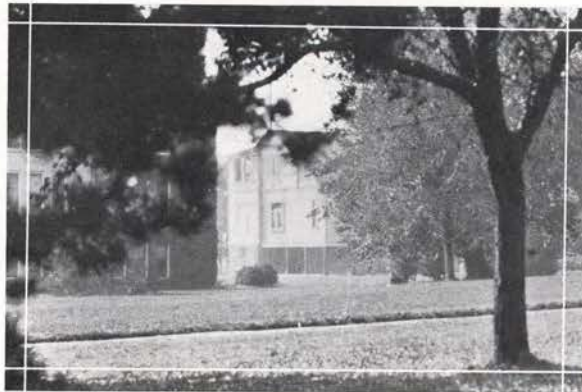

WOMEN'S GYM



SWARTZ ANDERSON PRESTON
 HARVEY TONSETH GOLDSTAUB

WOMEN'S ATHLETIC ASSOCIATION

OFFICERS

ELINE ANDERSON	<i>President</i>	LENORE PRESTON	<i>Vice-President</i>
BERTHA SCHUMACHER	<i>Secretary</i>	RUTH HARVEY	<i>Treasurer</i>
PAULINE THOMPSON	<i>Custodian</i>	MARIE TONSETH	<i>Reporter</i>



SPORT MANAGERS

ETHEL SWARTZ, *Volleyball*
 MILDRED ROGERS, *Hockey*

MARIE TONSETH, *Basketball*
 LENORE PRESTON, *Swimming*
 RUTH WILSON, *Track*

RUTH HARVEY, *Baseball*
 JOSEPHINE GOLDSTAUB, *Hiking*



W. M. Ball

Autumn



JENSEN BARHYTE WILKINSON WILSON
TONSETH SWARTZ BLACKWELL

CLASS VOLLEYBALL

Girls participating in two-thirds of the inter-class games in volleyball were awarded 100 points toward their athletic sweaters, and the championship team was awarded numerals. The juniors won the class championship this year. A round robin series of games were played between teams picked from the regular classes.

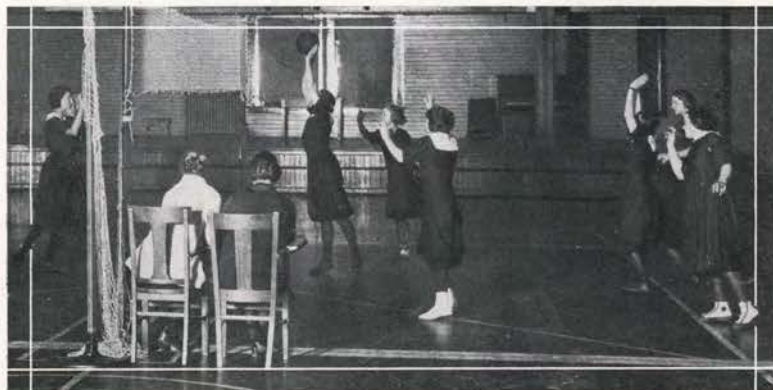

VOLLEY BALL TEAM IN ACTION



CARTER SCHULTZ McFADDEN PRESTON

CLASS SWIMMING

The Juniors won the class swimming championship, placing first in every event. Individual races at various distances, plunge for distance, relay race, and diving were the events of the inter-class meet. Lenore Preston, captain, Eva Schultz, Pauline Carter, and Mary McFadden were the swimmers on the winning team.



MERMAIDS IN ACTION



GYM CLASS

REGULAR GYM CLASS

All freshmen and sophomores are required to register in practice gym unless they are assigned to corrective. Besides these courses, there are classes in folk and aesthetic dancing, sports of the season, swimming, and apparatus work.

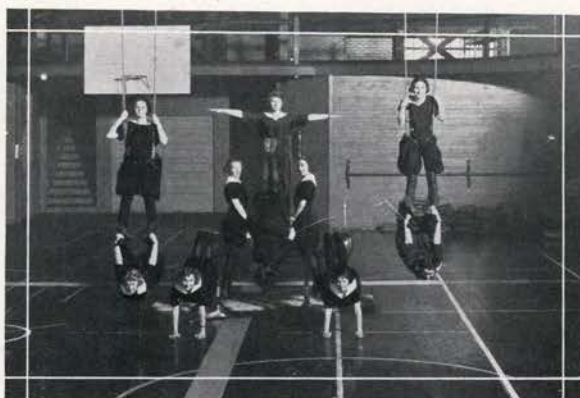

APPARATUS WORK



W. M. Ball

Winter

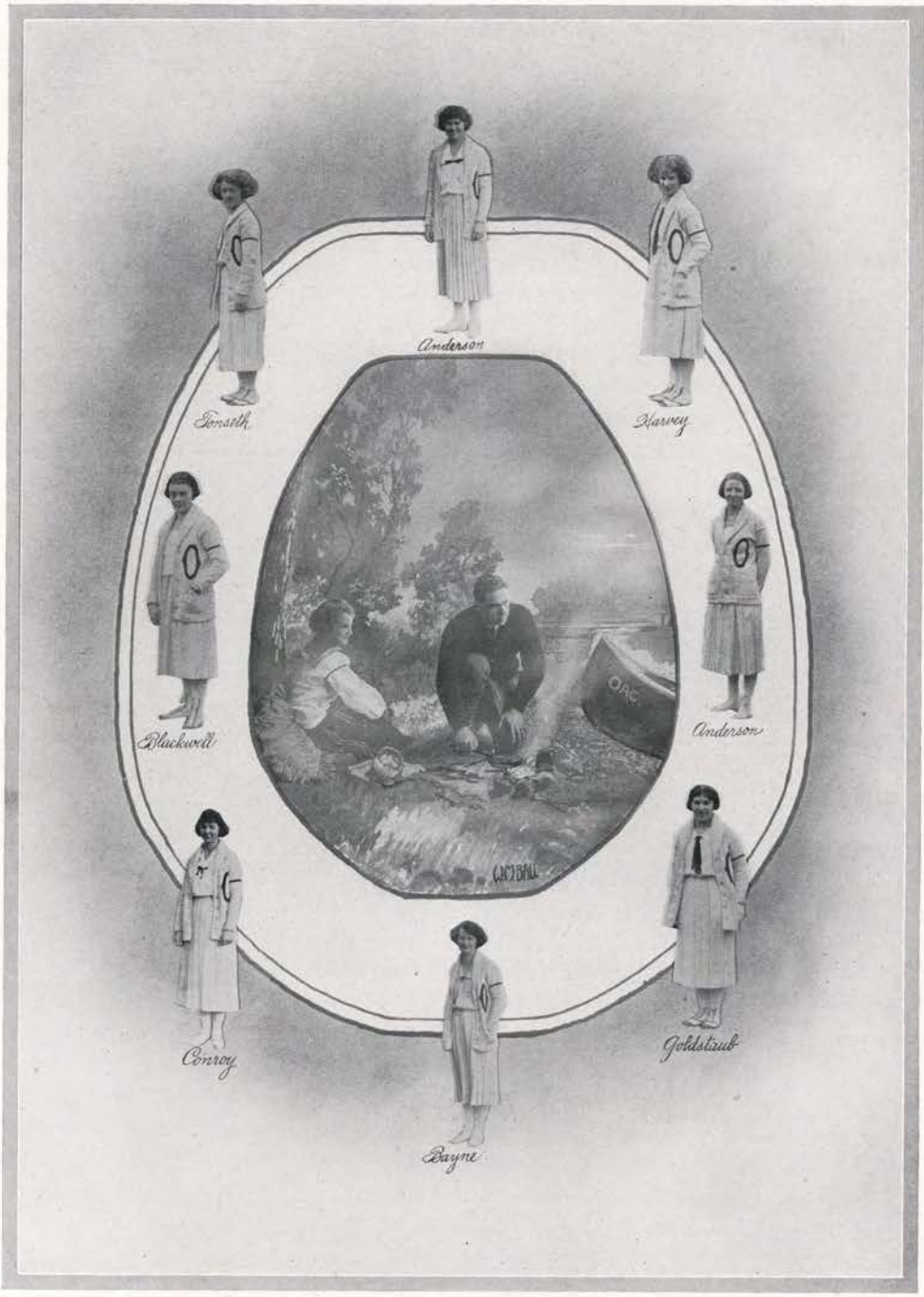

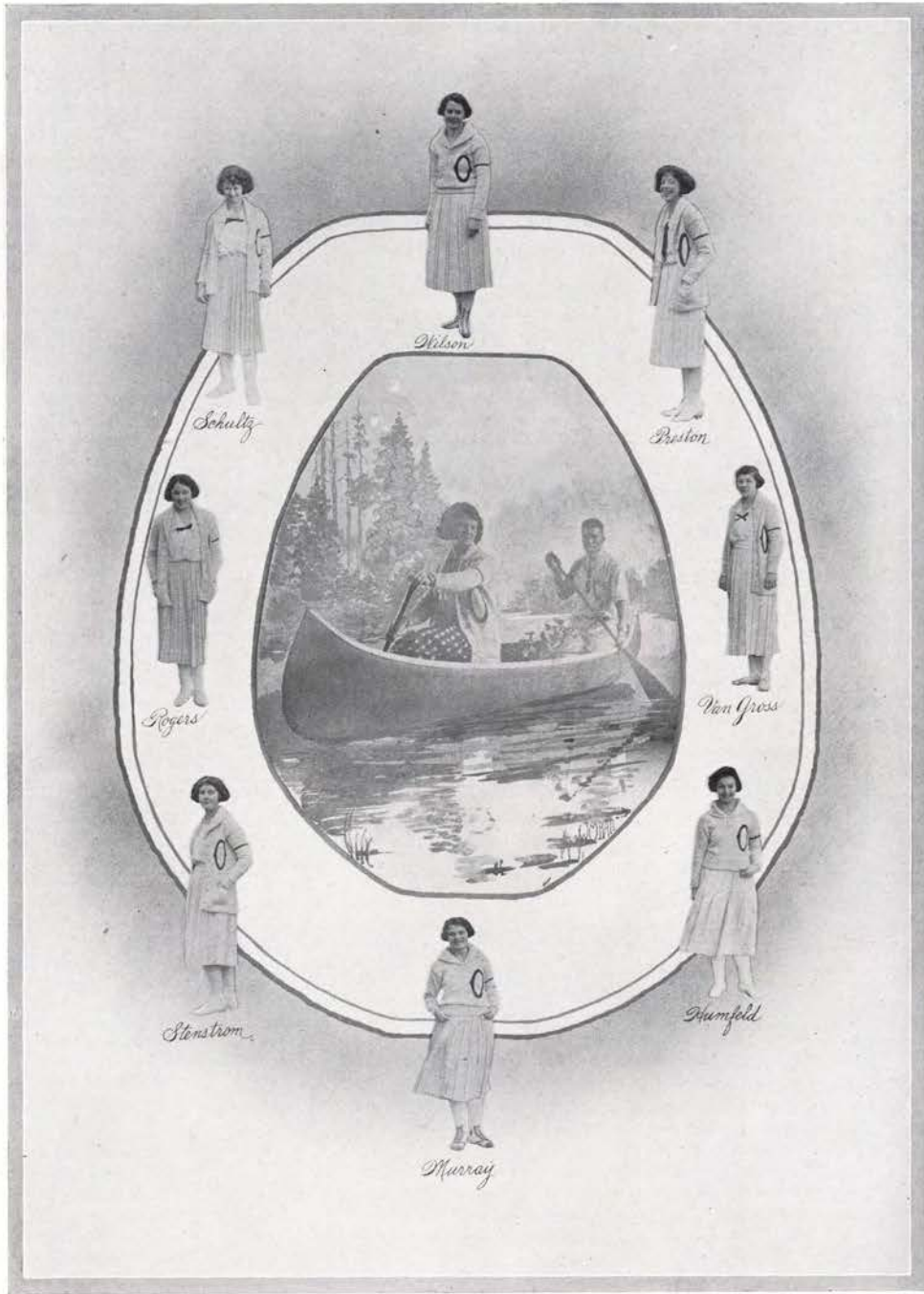



Standing: TONSETH, BLACKWELL, SWARTZ, WILKINSON, LINKLATER, KIDDER, ELLIS, CUNNINGHAM, HARVEY.
Center: WILSON (Captain).

CLASS BASKETBALL

Keen rivalry was shown in the inter-class basketball games this year. Each class had a large turnout and good material from which to pick. The games with Oregon gave evidence of real practice, although the junior team was the only one winning their game. The juniors also won the inter-class championship.



BASKETBALL PRACTICE



W. M. Ball

Spring



Left to Right: GOLDSTAUB, HARVEY, SWARTZ BLACKWELL, TONSETH, THOMPSON, WILSON, BARRYTE, LEVAN, CONROY, ANDERSON, BROTHERS, RANKIN (Coach).

VARSIITY BASEBALL



After defeating the University of Oregon team in 1921 there was much anticipation of the baseball game with the university team in 1922. Playing on our home grounds, O. A. C. lost by a score of 23 to 13.



BASEBALL TEAM IN ACTION



Left to Right: WOODWARD, WILSON, WILKINSON, BARHYTE, JENSEN, SWARTZ, HARVEY, CUNNINGHAM,
TONSETH, RICHARDS, BLACKWELL.

CLASS BASEBALL

Fast and peppy games were played in the baseball inter-class series last spring. The class championship was won by the class of '24. Points toward athletic sweaters were awarded all who played, 100 for first team, and 50 more for winning first team.



BASEBALL PRACTICE



GILLETTE

NIELSEN

FERGUSON

HUMFELD

VARSIITY TENNIS

Singles and doubles were played in the varsity tennis match with Oregon last spring. The girls from the university were winners of the tournament. Alice Nielson, Marie Humfeld, Ruth Ferguson, and Edith Gillette were the Aggie racquet wielders.

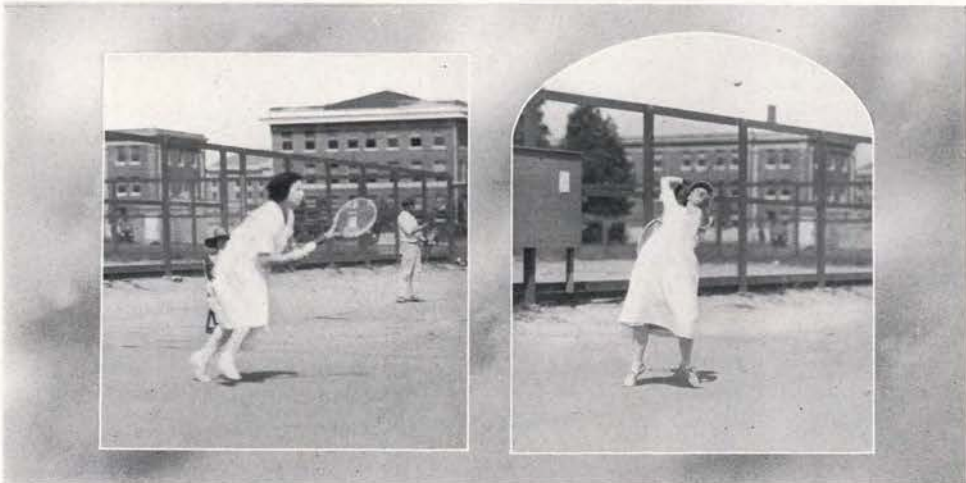

Co-Ed RACQUETEERS



IZZARD PRESTON VAN GROOS STENSTROM ROGERS SCHULTZ

VARSITY SWIMMING

A varsity swimming meet was held with Oregon last year in the big pool. Although some wonderful work was done by the Aggie mermaids, they lost to the university team. The O. A. C. girls showed superiority in diving, but lost in the races.



READY FOR THE PLUNGE



NEARING THE FINISH

TRACK

By the new ruling, a girl may enter three track events and the relay. Thirty, twenty, and ten points are awarded first, second, and third places, respectively.

The inter-class meet was won by the class of '24 last year, but as this ruling was not then in effect, one person, Ruth Wilson carried off all the honors, winning first place in seven events, and running on the winning relay team.



THE ARCHERS

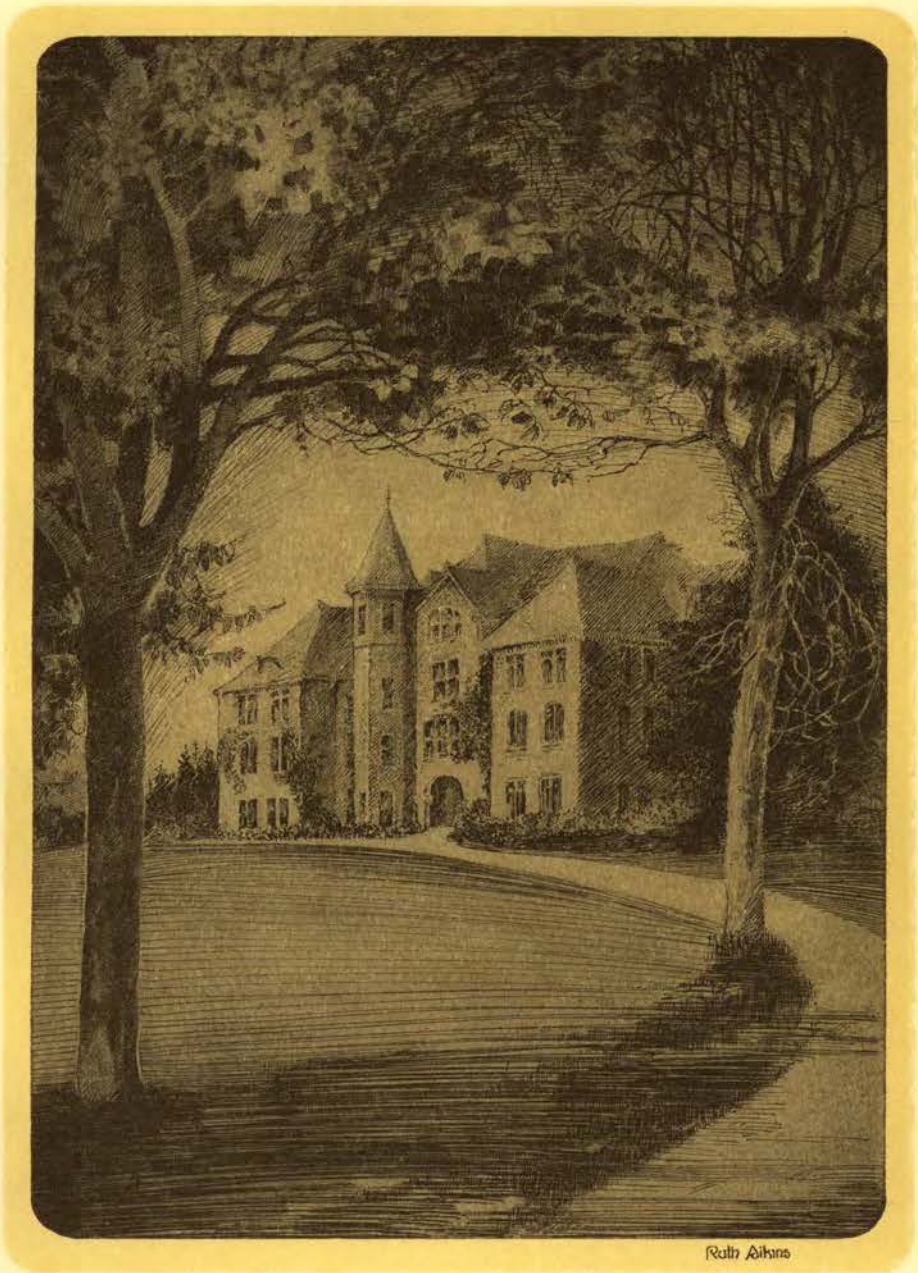

Ruth Atkins

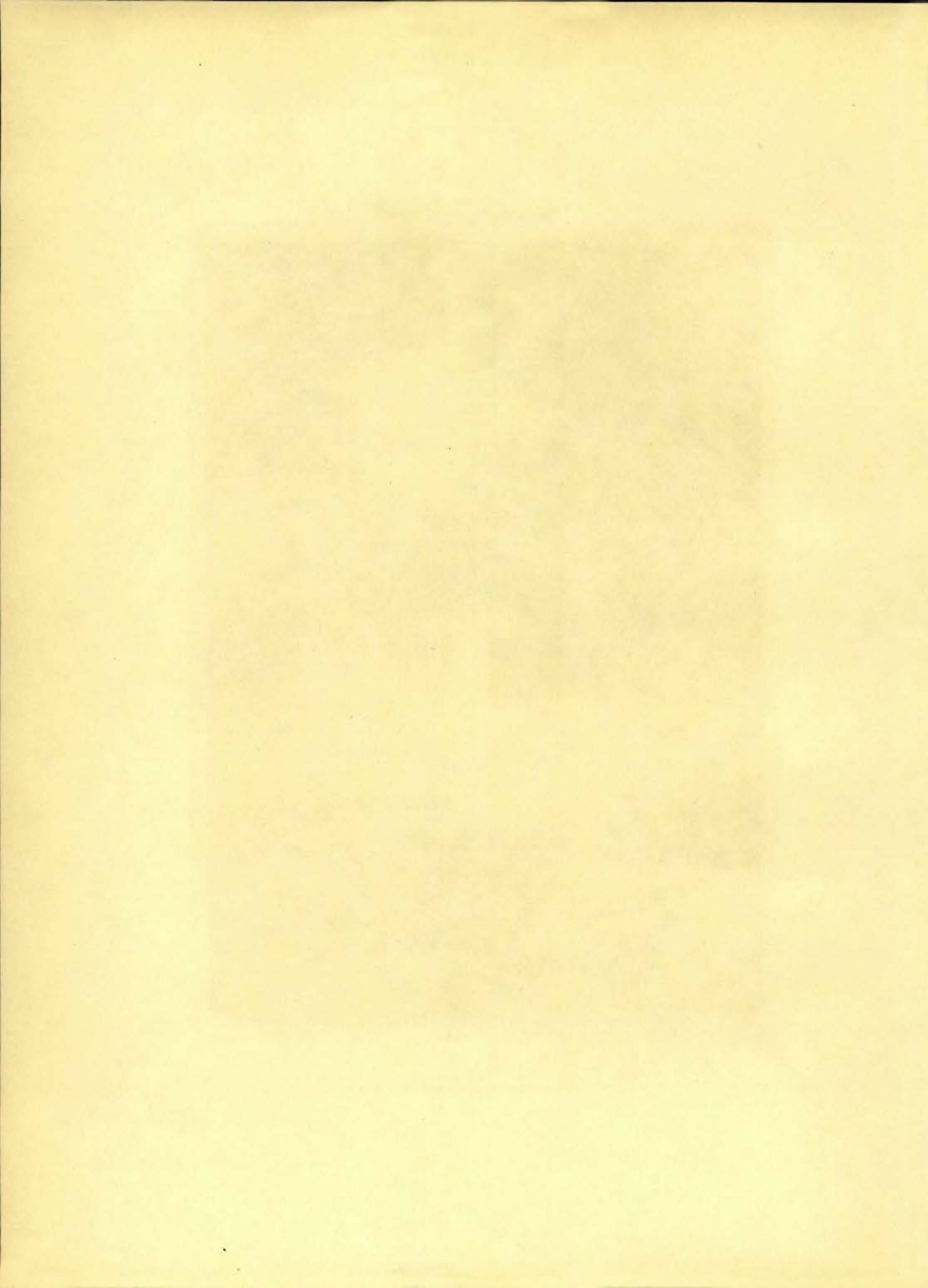

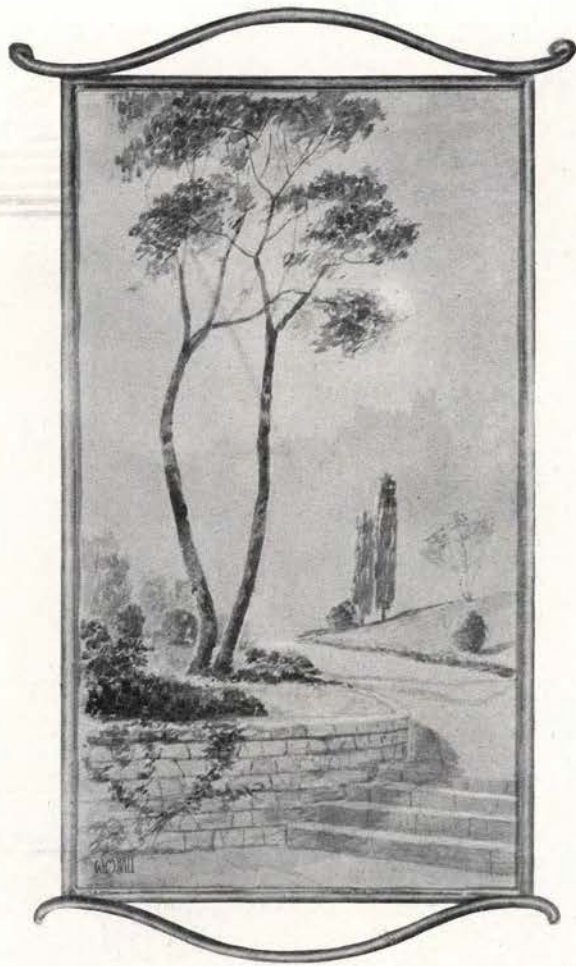

Who's Who



"Perc" Locey
"24"



Marjorie Joy
"24"



"Hod" Lewis
"24"

Who's Who
at
OAC



"Ev" Miller
"24"



Florence Gradon
"24"



"Bill" North
"24"

Selected by Impartial Senior Committee



Merrill Good
"23"



Lois Payne
"23"



Bernhardt Wagner
"23"

Whos Who
at
OAC



Elmer Colwell
"23"



Irva Knuppenburg
"24"



Homer Roberts
"24"

Selected by Impartial Junior Committee



Mary Bayne
"23"



"Mush" Hjelte
"23"



Lyman Cooley
"23"

Who's Who
at
OAC



"Jack" Alexander
"23"



"Polly" Harris
"23"



Wayne K. Davis
"23"

Selected by Impartial Junior Committee



Publications



HOWARD LEWIS
EDITOR



JAMES ROSENSTIEL
MANAGER



DOROTHY CRAM
ASST. EDITOR



PITTS ELMORE
ASST. EDITOR



LINDSAY SPIGHT
ASST. EDITOR



GERTRUDE DOWSETT
ASST. MANAGER





MALCOM		MARSHALL		BLAKE		HARDING		FLINN		TONSETH	
KETTNER	POORE	HELMER	BELL	PATRICK	MCDONALD	PERRY					
JESSUP	PARNIN	DUNAVAN	HARVEY	WILKINSON	MAGNUSON	KENYON					
FEIKE	COPPLE	MARTIN	BINGHAM	CARROLL	VERMILYE	JOY					
STILLWELL	CALBREATH	MILEY	CONDON	SEWELL	RODGERS	DRUSCHEL					
EDWARDS	JOHNSON	WEAVER	FREDELL	DICK	JONES	MILLER					

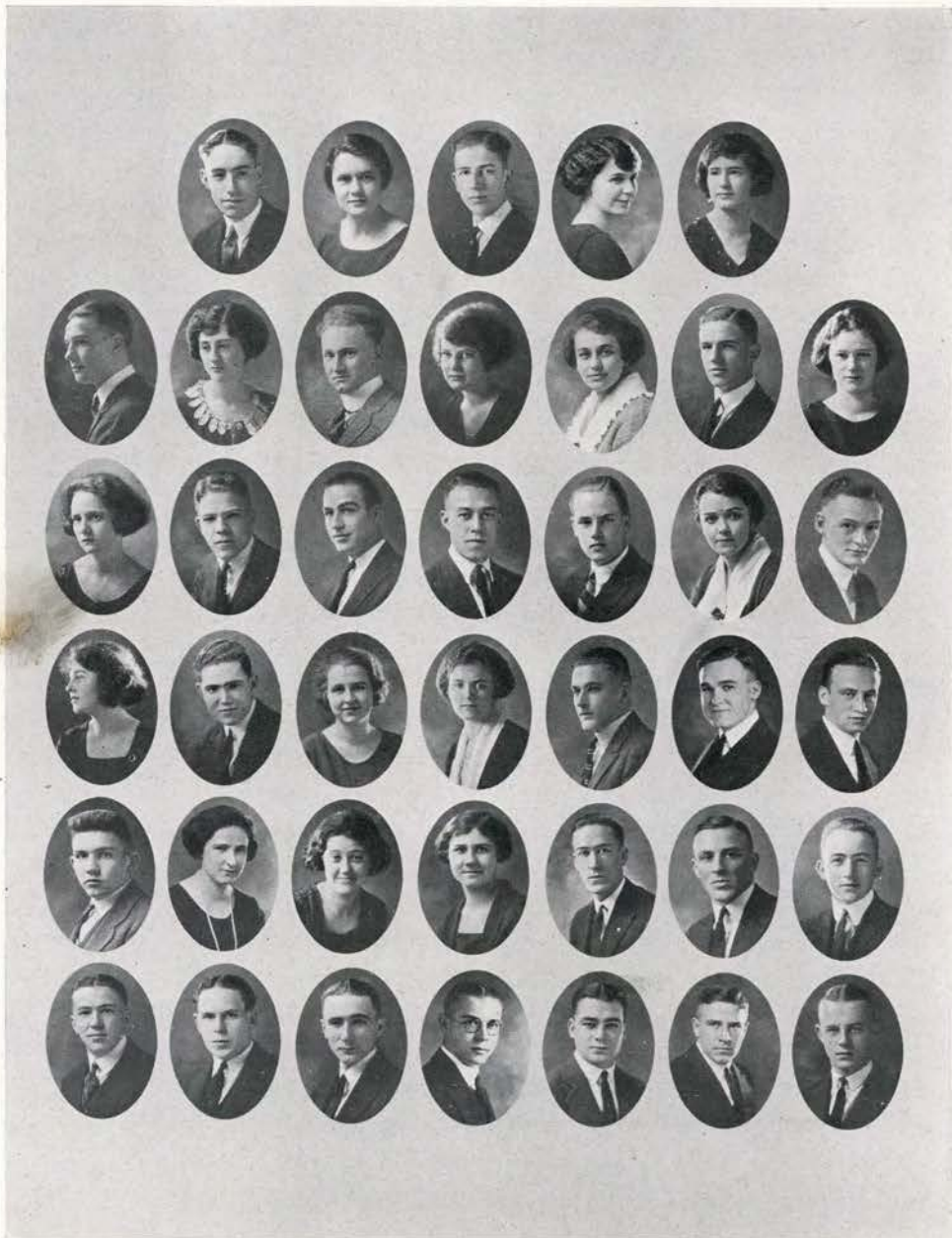

GROVES	CHRISMAN	WILSON	HOY	SHELTON	CLARK	McPHERSON
DEIWERT	WHITELOCK	REDDEN	BEHRENS	GRADON	COVELL	BEAKEY
CUNNINGHAM	JOHNSON	GOOCH	CUMMINS	SCHOENFELDT	NILES	RASMUSSEN
WILLOCK	HENDERSON	NORDGREN	BRUSCHER	BLAESING	HIXSON	PUBOLS
HODECKER	WARD	SINK	MUELLER	GRAVES	HESTON	MUELLER
	MONROE	HOWE	GRAEF	FULLER		HADLEY

THE BEAVER

EDITORIAL STAFF

HOWARD P. LEWIS, *Editor.*

DOROTHY D. CRAM, *Assistant Editor.*
PITTS ELMORE, *Assistant Editor.*

LINDSEY SPIGHT, *Assistant Editor.*

Stenography—HARRIET MALCOLM, KATHARINE MARSHALL,
DOROTHY BLAKE, MARGARET HARDING, HELEN JANE
FLINN.

Men's Athletics—GLEN PERRY, OLIVER JESSUP, V. R.
PARNSIN, DAVID DUNAVAN.

Military—ED KENYON.

Classes—HAZEL MARTIN, JACK BINGHAM, ALICE CARROLL,
H. P. VERMILYE, MARJORIE JOY.

Honor Societies—ETHEL RODGERS, MILDRED DRUSCHEL,
LOWELL EDWARDS.

Women's Fraternities—PAULINE DICK, HELEN ANNE JONES,
THELMA MILLER.

Publications—ELVIN HOY, IRENE SHELTON.

Photography—EDITH WHITELOCK, CECIL REDDEN, AGNES
BEHRENS.

Satire—CHAS. CUMMINS, ARTHUR SCHOENFELDT, MARJORIE
NILES, JOHN BEAKEY.

Music—LILLY NORDGREN, OLGA BRUCHER.

Art—MARIE TONSETH, R. V. KETTNER, H. TAYLOR POORE.

Engraving—LUCILE HELMER, HOWARD BELL, ROY PATRICK.

Copy—JESSIE McDONALD.

Women's Athletics—RUTH HARVEY, EDITH WILKINSON,
ELSIE MAGNUSON.

Administration—VIVIAN FEIKE, EDGAR COPPLE.

Campus Organizations—BETTY STILLWELL, HAZEL CAL-
BREATH, JULIAN MILEY, GEORGE CONDON, NORRIS
SEWELL.

Men's Fraternities—R. G. JOHNSON, DON WEAVER, G. H.
FREDELLE.

House Clubs—HAROLD CHRISMAN, RUTH WILSON.

Forensics—EVELYN CLARK, H. R. GROVES.

Scenic—FLORENCE GRADON, KENNETH COVELL.

College Year—ANN MCPHERSON, BETH DEIWERT, FRANK
JOHNSON, WILLARD GOOCH.

Dramatics—IONE CUNNINGHAM, KENNETH HENDERSON.

MANAGERIAL STAFF

JAMES ROSENSTIEL, *Manager.*

WALTER BLAESING, *Advertising Manager.*

MALCOLM RASMUSSEN, *Engraving Manager.*

Circulation Staff—MINA WARD, LEOTA SINK, VINA MUELLER,
GEORGE GRAVES, ALFRED HESTON, JOHN PUBOLS, FRED
HODECKER, MARION MONKOE, ROBERT HADLEY.

GERTRUDE DOWSETT, *Assistant Manager.*

RAYMOND HIXSON, *Circulation Manager*

CECIL FULLER, *Publicity Manager.*

Picture Sales—H. W. WHILLOCK.

Advertising—J. WENDELL HOWE.

Picture Receipts—F. C. MUELLER.



BEAVER GANG AT WORK



ROBERTS

GRAVES

PAYNE

BUTZ

O. A. C. DAILY BAROMETER

HOMER L. ROBERTS	Editor
ELMER F. BUTZ	Manager
LOIS PAYNE	Assistant Editor
RAYMOND GRAVES	Assistant Editor

Day Editors—MARY CUSACK, DORA STEWART, WILLIAM DE MACEDO, FLORENCE GRADON, GERTRUDE DOWSETT.

Night Editors—ELVIN HOY, ROBERT HAMILL, ARTHUR SCHOENFELDT, CECIL FULLER, DAVID YOUNG.

Assistant Day Editors—LILLIAN HARRIS, LUCILLE HELMER, GEORGE COUPER, RUTH HARVEY, MARJORIE NILES.

Sports Staff—FRED KELLY, JACK BEATIE, CLIFTON BOOTH, CYRIL SIKES.

Morgue Staff—THEODORE HOBART, ELSIE SLAVIN, FRED WIMER, RUTH SLOTTEE.

Business Staff—DWIGHT McCAW, Advertising Manager; GEORGE JENNER, Circulation Manager.

Advertising Assistants—PAUL WALKER, JOHN HINMAN.

News Staff—KATHERINE MARSHALL, ALLEGRA MCGREAL, GEORGIA JACOBS, KENNETH ACKLEY, EDITH WEED, JEAN MCCLEW, ROBERT THEIRING, BETH FARRIS, FRED BRACHER, RALPH SCHLEGEL, VERNON PAINE, THOMAS BROWN, MILES TROWBRIDGE, EUNICE RYDMAN, KATHLEEN MORRIS, FRED BEHNKE, EVELYN JOY, JOHN GRAEF, NORMA MARRS, BERTHA PETERSON.

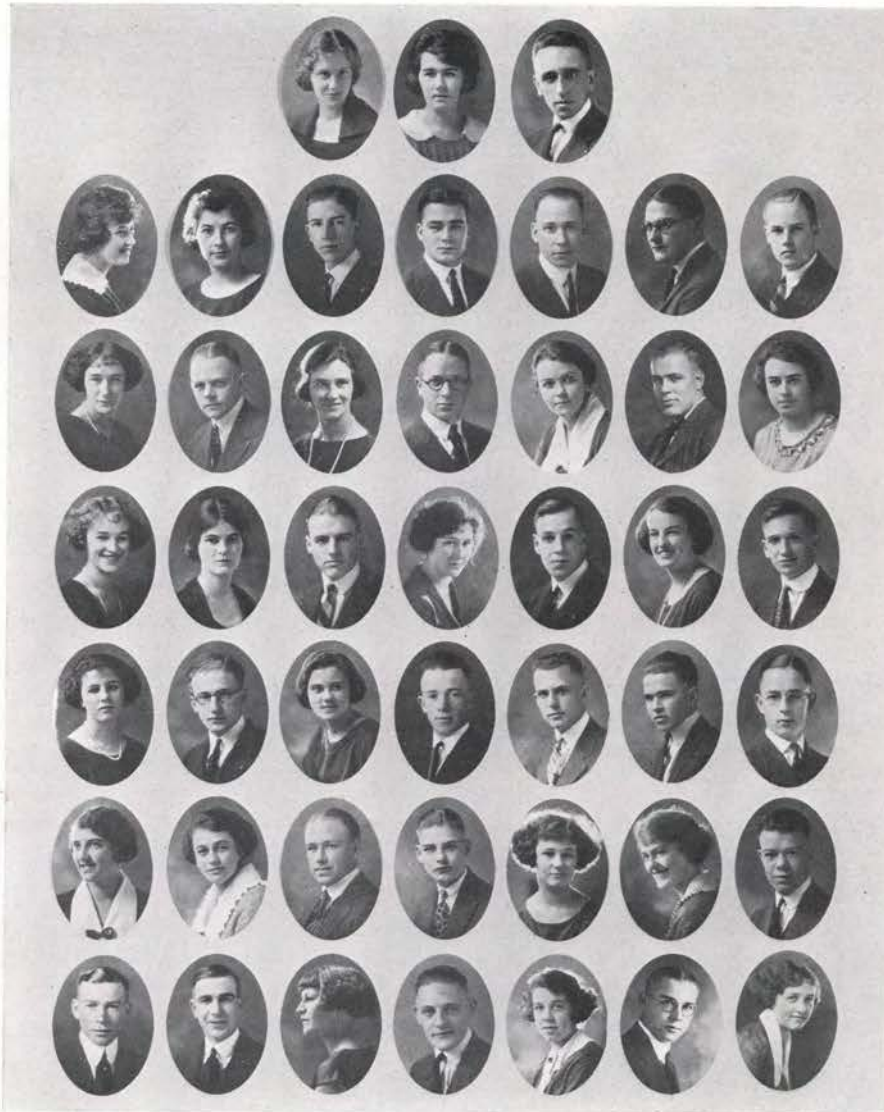

STEWART	DOWSETT	HARRIS	CUSACK	DE MACEDO	YOUNG	SCHOENFELDT
CHAMBERS	KELLY	HOY	FULLER	HAMILL	BEATIE	MARSHALL
HARVEY	MCGREAL	HOBART	COUPER	NILES	WEED	HOBART
SLAVIN	WIMER	THEIRING	JACOBS	ACKLE &	JENNER	HINMAN
HELMER	GRADON	SLOTTEE	MCCAW	RYDMAN	WALKER	PAINE
BROWN	TROWBRIDGE	SIKES	SCHLEGEL	JOY	MARRS	PETERSON
		MORRIS	BEHNKE		GRAEF	

The O. A. C. DAILY BAROMETER is the official organ of the student body. It is published daily, except Sunday and Monday, during the college year by the Associated Students of O. A. C. The yearly increase in the size of the student body finally necessitated the change from a bi-weekly paper to a daily.

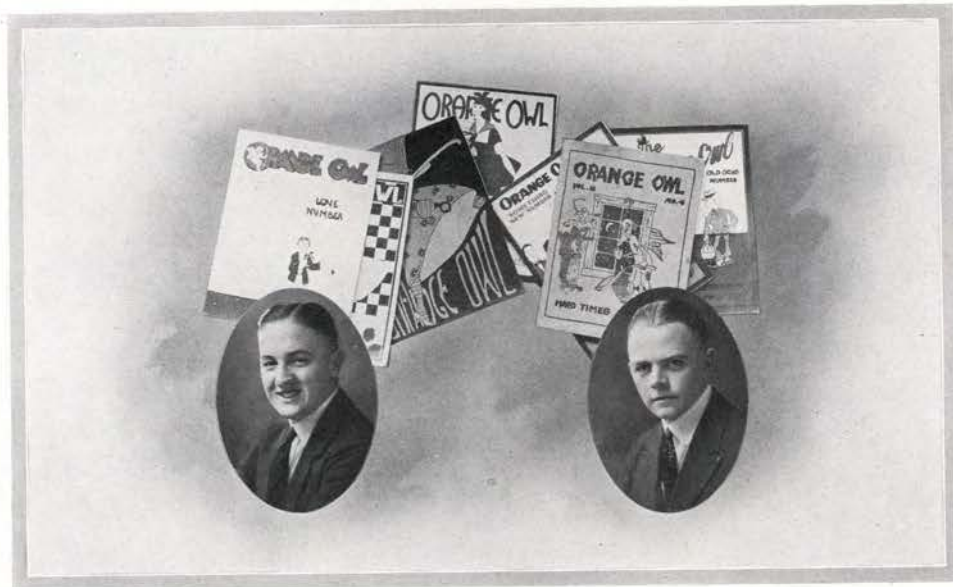

ALFRED L. KOEPPEN, *Editor*

FRED KELLY, *Manager*

ORANGE OWL

DAVID YOUNG, *Associate Editor* CHARLES HAYTER, *Assistant Manager* LINDSEY SPIGHT, *Circulation Manager*
 GEORGE SPAUR, *Assistant Manager* FRANK DECKEBACH, *Assistant Manager*
Punsters—JOHN GRAY, HOMER ROBERTS, FRED HODECKER, GEORGE COUPER, FRED REED.
Artists—TRUMAN BAILEY, JOE DEETS, RAY ALEXANDER, HOWARD WICKERSHAM, HOWARD LEWIS.
Associate Members—EDESSE CAMPION, FLORENCE LAIRD, LILLIAN HARRIS.
Shock Absorbers—Dean M. ELLWOOD SMITH, Prof. EDWIN T. REED.

The ORANGE OWL, a comic magazine, is issued six times a year by the Orange Owl Chapter of Hammer and Coffin, national society of college comics.

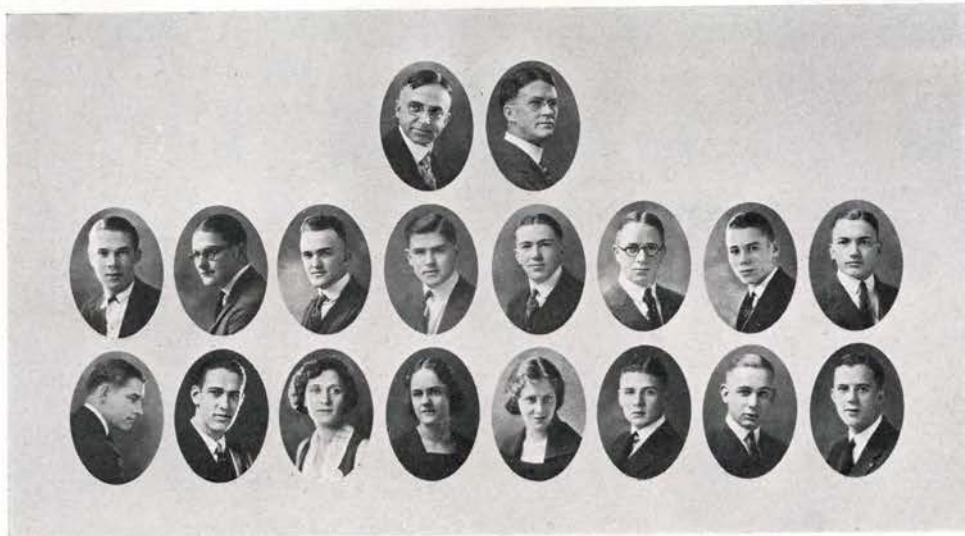

WICKERSHAM	YOUNG	GRAY	SMITH	REED	COUPER	REED	DEETS
ALEXANDER	LEWIS	CAMPION	ROBERTS	HODECKER	SPIGHT	SPAUR	DECKEBACH
			LAIRD	HARRIS			

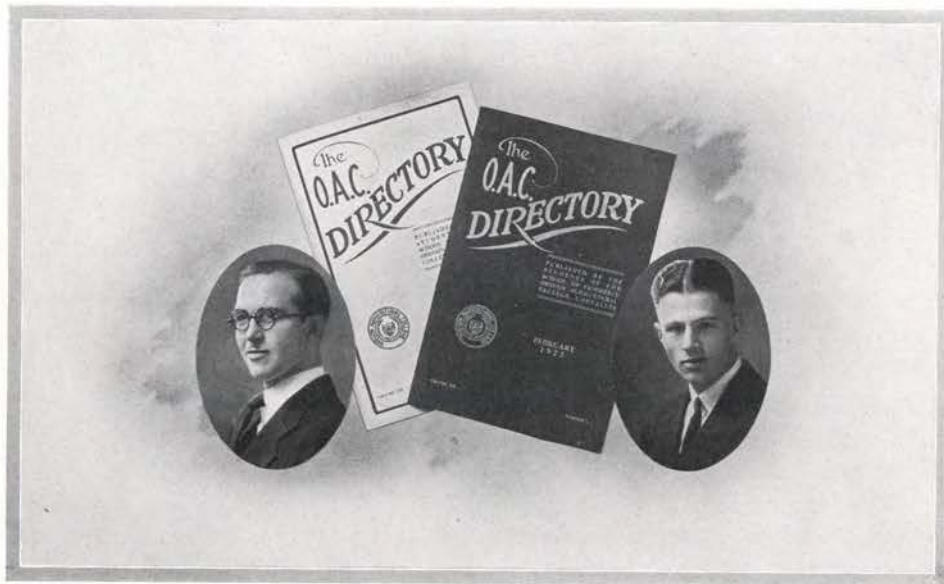

W. VERNE MCKINNEY, *Editor*

DONALD PATRICK, *Manager*

O. A. C. DIRECTORY

RAYMOND GRAVES, *Associate Editor*; CECIL LOGAN, *Associate Editor*; WALTER HASLEM, *Circulation Manager*; FRANCIS M. WADSWORTH, *Advertising Manager*; BERTHOLD HEARN, *Director*; MALCOLM RASMUSSEN, *Organizations*.

Assistants—PAULINE LARSON, HUBERT HALL, MINA WARD, HARRIET MALCOLM, LESTER OFFIELD, LYDIA DEANE, FRED REED, ARTHUR E. DAVIS.

Faculty Advisors—F. A. MAGRUDER, J. F. PAGE, W. H. DREESSEN, MINNIE KOOPMAN.

The O. A. C. DIRECTORY gives the telephone number and address of each student, faculty member, and organization connected with the college. Students of the School of Commerce publish it semi-annually.

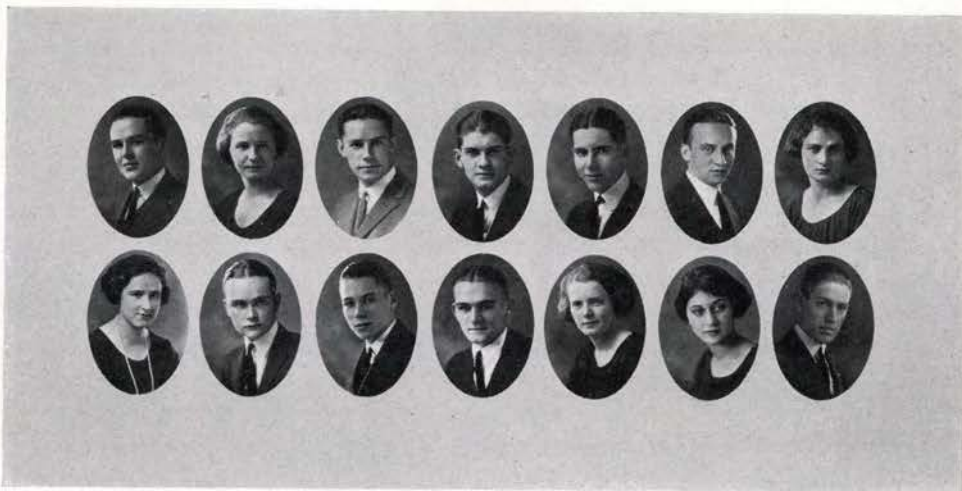

GRAVES
WARD

LOGAN
OFFIELD

HASLEM
REED

WADSWORTH
HALL

HEARN
MALCOLM

RASMUSSEN
DEANE

LARSON
DAVIS



JOHN C. BURTNER, *Editor*

LOIS PAYNE, *Home Economics Editor*

J. WENDELL HOWE, *Manager*

OREGON COUNTRYMAN

Editorial Staff—HARVEY L. PADDOCK, *Assistant Editor*; GERTRUDE DOWSETT, *Assistant Home Economics Editor*; RICHARD W. GRAY, *Alumni*; A. EVERETT MILLER, *Kampus Kolumns*; HOWARD SHELDON, *Exchanges*; EARL COOLEY, *Question Department*; MARY CUSACK, *Kampus Kronicles*; LESTON L. LOVE, *Special Writer*.

Business Staff—DON C. WEAVER, *Advertising*; LESTER MATTHEWS, *Assistant*; PERCY MURRAY, *Circulation*; MELVIN BRUGGER, *Assistant*; KENNETH ACKLEY, *Assistant Manager*.

The OREGON COUNTRYMAN is a monthly magazine published by the School of Agriculture with a section for Home Economics. Its circulation includes the farmers of the state and O. A. C. students.

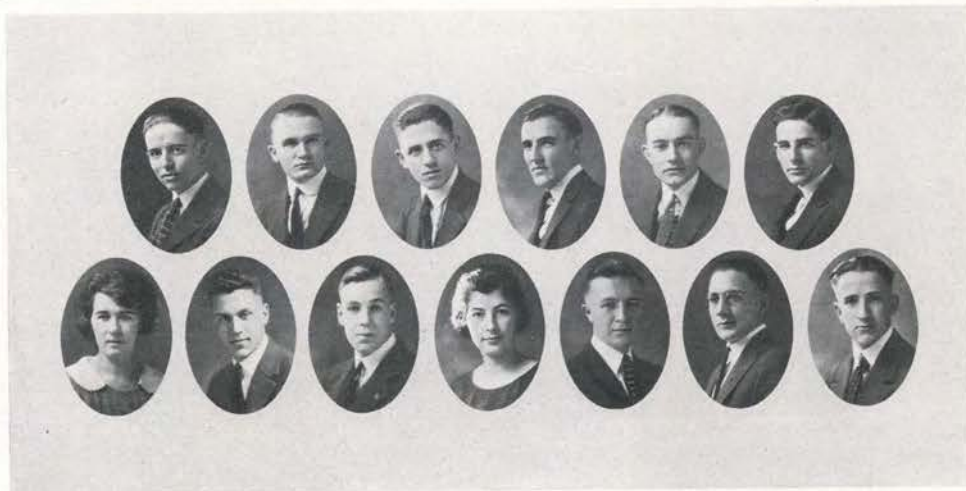

PADDOCK WEAVER MURRAY SHELDON COOLEY GRAY
CUSACK MILLER ACKLEY DOWSETT LOVE MATTHEWS BRUGGER

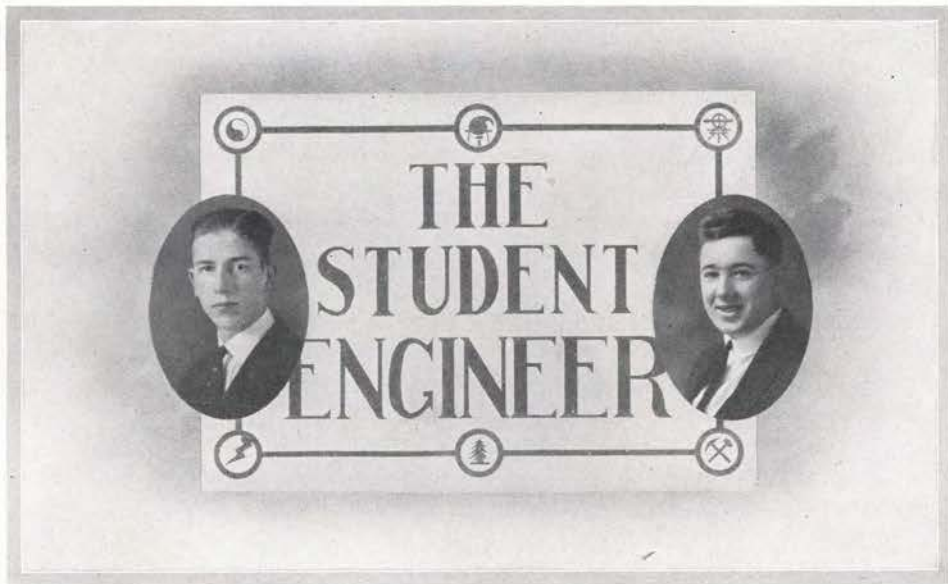

ELVIN A. HOY, *Editor*

CLAUDE H. DARBY, *Manager*

STUDENT ENGINEER

Associate Editors—ROBERT B. McEACHERN, JOHN J. KENNEDY.

Department Editors—M. W. VAN SCOYAC, Electrical; D. E. HAYES, Mechanical; GEORGE C. BOOTH, Civil; KENNETH ZELL, Mines; GEORGE SPAUR, Forestry; R. V. KETTNER, Cover; GEORGE R. SCHULTZ, Features; CHARLES CUMMINS, Art.

Reporters—KENNETH COVELL, W. H. JOHNSON, GEORGE JOOST.

Business Staff—CLINTON HURD, Advertising Manager; WALTER McPHERSON, Circulation Manager.

The STUDENT ENGINEER deals with problems and activities of the School of Engineering. Former numbers were published monthly, but this year's issue appeared as an annual edited by students in engineering.

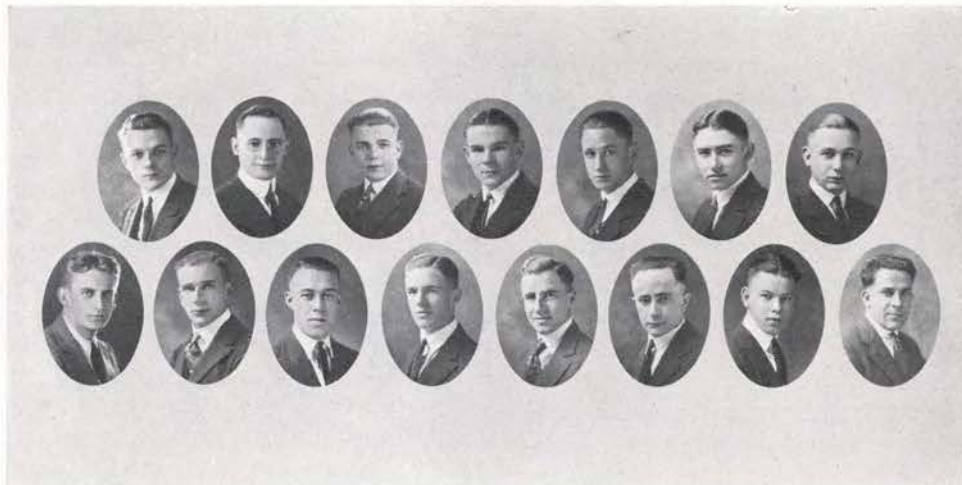

McEACHERN KENNEDY VAN SCOYAC HAYS BOOTH ZELL SPAUR
KETTNER SCHULTZ CUMMINS COVELL JOHNSON JOOST HURD McPHERSON



Forensics

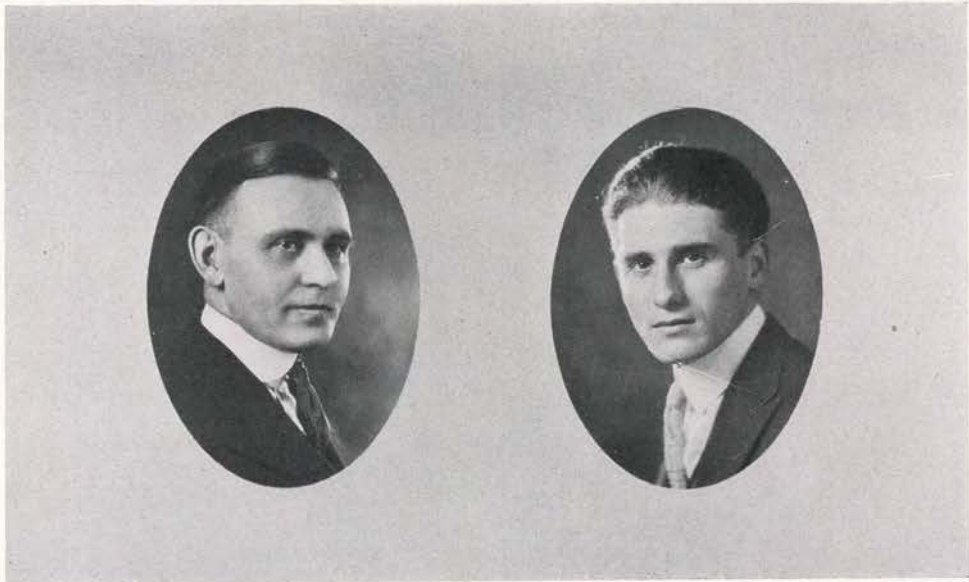

MITCHELL

WELLS

COACHING STAFF

CHARLES BUREN MITCHELL	<i>Varsity Debate Coach</i>
PERCIS L. EDWARDS	<i>Oratory Coach</i>
EARL W. WELLS	<i>Class and Intramural Debate Coach</i>

Since Professor Mitchell started coaching the Varsity Debate teams in 1920, O. A. C. has won nearly all of her contests. This remarkable record has been held against such schools as the University of Oregon, University of Washington, University of California, and Penn State. Everyone interested in O. A. C. and her victories gives Coach Mitchell their highest respect and admiration.

This is Mr. Edwards' first year on the campus, but he has endeared himself in the heart of every student. Not only as a remarkable oratory coach, but as a "pep talker" beyond comparison.

Mr. Wells has entirely revolutionized class debate. These events are now excellent contests between well trained and enthusiastic teams.



GOOD

CLARK

STONE

MANAGERIAL STAFF

*MERRILL R. GOOD	<i>General Forensic Manager</i>
EVELYN W. CLARK	<i>Women's Forensic Manager</i>
MARJORIE STONE	<i>Women's Assistant Manager</i>

O. A. C. owes a great debt of gratitude to Merrill Good, who for two years has handled men's debate and oratory in a manner unusual among student managers. On the behalf of forensics, he has expended much time and thought; and no doubt, the success that has attended O. A. C. in these last two years has been due, in part at least, to his able and untiring efforts.

Women's debate is managed by Evelyn Clark and Marjorie Stone, both experienced varsity debaters.

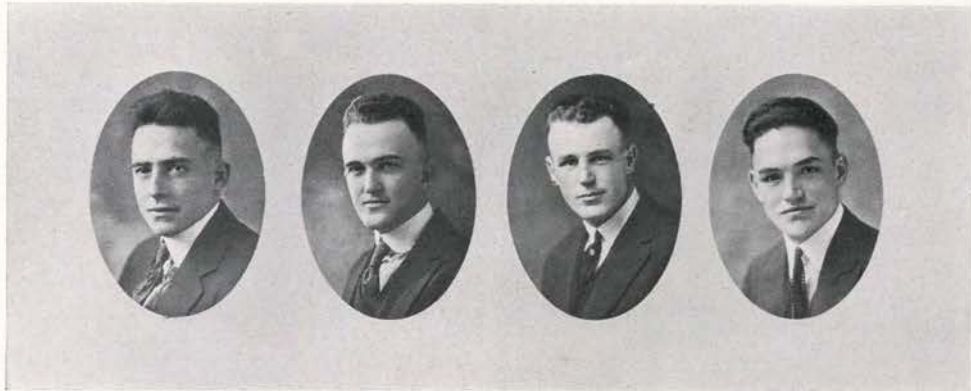

KNOLL

GRAY

DICKEY

MERKLIN

OREGON STATE CHAMPIONSHIP DEBATE

O. A. C. vs. U. of O.

DECEMBER 11, 1922

Affirmative—PAUL X. KNOLL
JOHN C. GRAY

Negative—PAUL C. DICKEY
CHESTER P. MERKLIN

Resolved: That the United States Government should establish a Federal Court, with power to enforce its decisions, for the adjustment of industrial disputes.

DECISION

Corvallis

O. A. C. Affirmative	2
U. of O. Negative	1

Eugene

U. of O. Affirmative	1
O. A. C. Negative	2



WILLIAMS

REAMS

WOMEN'S U. S. C. DEBATE

O. A. C. vs. U. S. C.

Los Angeles, California, May, 1923

HAZEL WILLIAMS

ESSIE REAMS

Resolved: That the United States should cancel the war debts of France, Italy and Belgium.

Never before has O. A. C. had the opportunity of debating with the University of Southern California. The contest proved to be one of the most interesting and successful debates of the season.



Varsity Squad at Work



SAMUELSON

RODGERS
ELLIS

STONE
WILLIAMS

BUSH
REAMS

VAN HOLLEBEKE

WOMEN'S DUAL VARSITY DEBATE

O. A. C. vs. U. of O.

MARCH 7, 1923

Affirmative—DOROTHY BUSH
GERTRUDE ELLIS

Negative—OLGA SAMUELSON
MARJORIE STONE

DECISION

Corvallis

O. A. C. Affirmative 2
U. of O. Negative 1

Eugene

U. of O. Negative 1
O. A. C. Affirmative 2

Resolved: That the United States should cancel the war debts of France, Italy and Belgium.

This is the fourth year that the women of O. A. C. have been victorious in the Dual Debate. The splendid work and consistent record of the debaters has won much praise for themselves and O. A. C.



COLE

STONE

WOMEN'S CALIFORNIA DEBATE

O. A. C. vs. U. of C.
Berkeley, May, 1922

CLARA A. COLE

MARJORIE M. STONE

DECISION

G. A. C. Affirmative 1

U. of C. Negative 2

Resolved: That the principle of the Closed Shop should be adopted in American Industry.

O. A. C. vs. U. of C.
Corvallis, May, 1923

O. A. C. Negative:

ETHEL RODGERS

IRMA VAN HOLLEBEKE

Resolved: That France was justified in her occupation of the Ruhr Valley.



RODGERS

VAN HOLLEBEKE

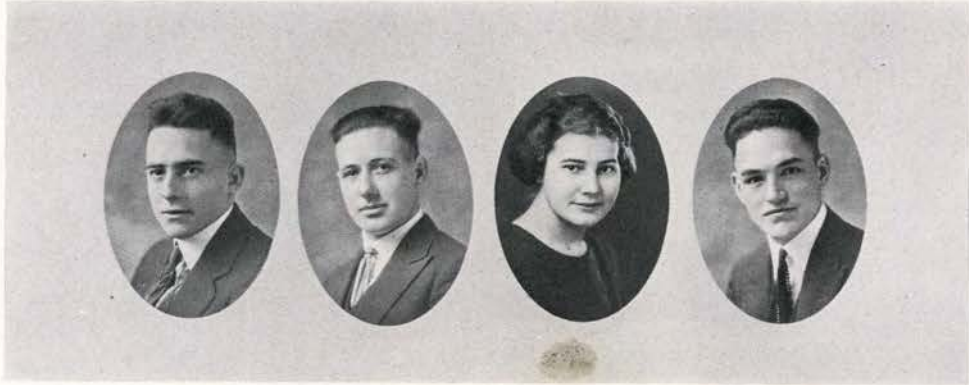

KNOLL

CORRIE

SAMUELSON

MERKLIN

O. A. C. FORENSIC ASSOCIATION

OFFICERS

PAUL X. KNOLL	<i>President</i>
J. QUINCY CORRIE	<i>Vice-President</i>
OLGA SAMUELSON	<i>Secretary</i>
CHESTER MERKLIN	<i>Treasurer</i>

The Forensic Association is composed of the members of the forensic and dramatic organizations of the campus. The organization has been active in furthering forensic and dramatic work on the campus, and in obtaining support and enthusiasm for its activities.



CLARENCE W. HICKOK

Winner of the National Peace Oratorical Contest, 1922

"THE BETTER WAY"

NATIONAL PEACE ORATORICAL CONTEST

Clarence Hickok, in his first year of oratory, brought home not only the state, but the national championship in the Peace Oratorical Contest.

O. A. C. and the state of Oregon are proud of the record he has made, and more so because of the short time he has been connected with forensic work.



TIPP CLARKE RECTOR REDDEN

MEN'S INTERCLASS DEBATE

JUNIORS *vs.* SOPHOMORES

JUNIOR—*Affirmative:*

EMIL TIPP
WILLIAM CLARK

SOPHOMORE—*Negative:*

EDWARD RECTOR
CECIL REDDEN

QUESTION: *Resolved*, that the inter-allied war debts should be cancelled. April tenth, the winning class was presented the Delta Sigma Rho cup.

WOMEN'S INTERCLASS DEBATE

JUNIORS *vs.* FRESHMEN

JUNIOR—*Negative:*

GERTRUDE ELLIS
HAZEL WILLIAMS

FRESHMEN—*Affirmative:*

IRMA VAN HOLLEBEKE
DOROTHY BUSH

Affirmative 2

Negative 1

QUESTION: *Resolved*, that the United States Government should recognize the Soviet Government of Russia.

The Fawcett Cup was won by the Freshmen who defeated the Sophomores. The Lewis Cup was presented to the Juniors who won the decision from the Seniors.



ELLIS WILLIAMS VAN HOLLEBEKE BUSH

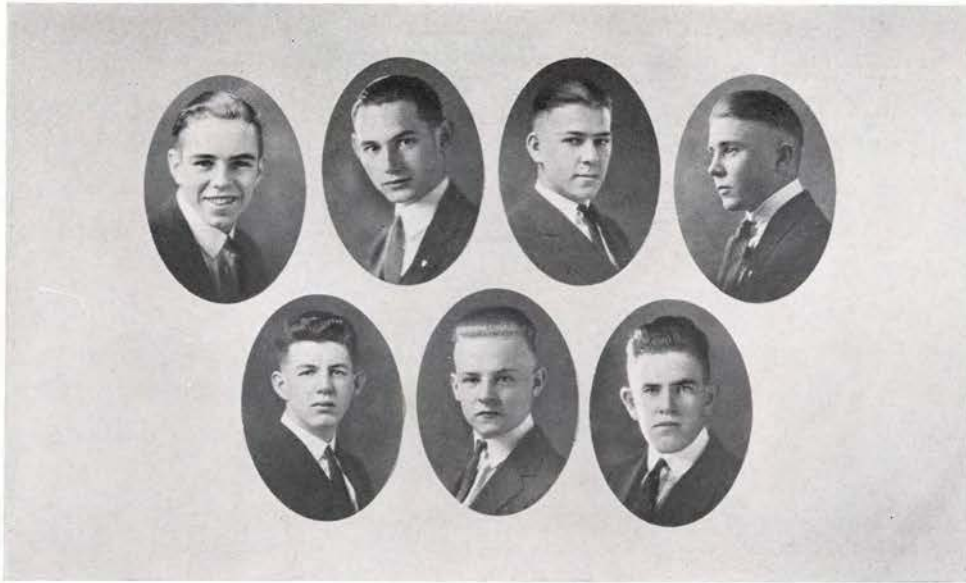

KERR SROAT McDANIEL WOODS
 JOUGHLIN PERRY BORROR

FRESHMAN DUAL INTERCOLLEGIATE DEBATE

O. A. C. vs. LINFIELD COLLEGE

APRIL 20, 1923

O. A. C.

Linfield College

ROBERT KERR	DONALD SROAT	CARLTON JOUGHLIN	SETH GIEM
HOBART McDANIEL	FORREST WOODS	KENNETH PERRY	DALE BORROR

QUESTION: *Resolved*, that Great Britain should relinquish her mandatory rights in the Mosul oil fields.

MEN'S INTRAMURAL DEBATE

Tau Delta—Affirmative:

Sigma Phi Epsilon—Negative:

FRED HARLOCKER
 FLOYD WILLERT

VERNON PAINE
 ROBERT KERR

QUESTION: *Resolved*, that Congress should enact a law permitting the manufacture and sale of light wines and beers.

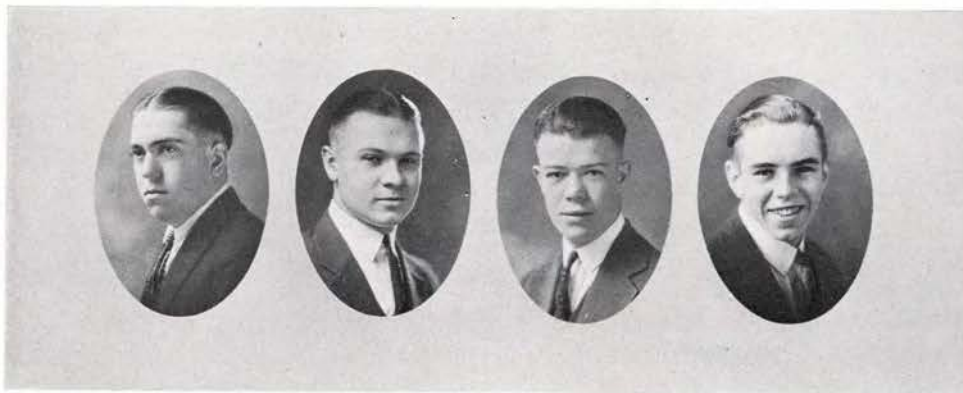

HARLOCKER WILLERT PAINE KERR



CLARENCE HICKOK

INTERCOLLEGIATE STATE ORATORICAL CONTEST

March 9, 1923

CLARENCE HICKOK

"THANK GOD FOR AMERICA"

O. A. C. was awarded fourth place in the contest. Due to his splendid oratorical ability, Mr. Hickok was given five out of possible eight points in the delivery of his speech.



ELMER GOUDY

STATE PEACE ORATORICAL CONTEST

April 27, 1923

ELMER GOUDY

"THE PITFALLS OF PEACE"

This is Elmer Goudy's first year in oratory. He has already shown that he has the material and ability for success and highest honors in forensic activity.

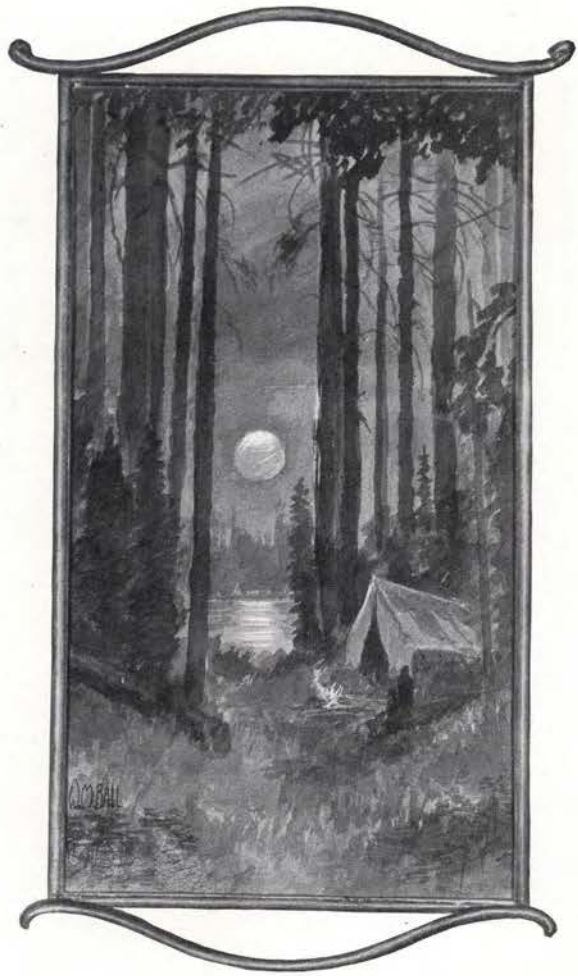

Dramatics

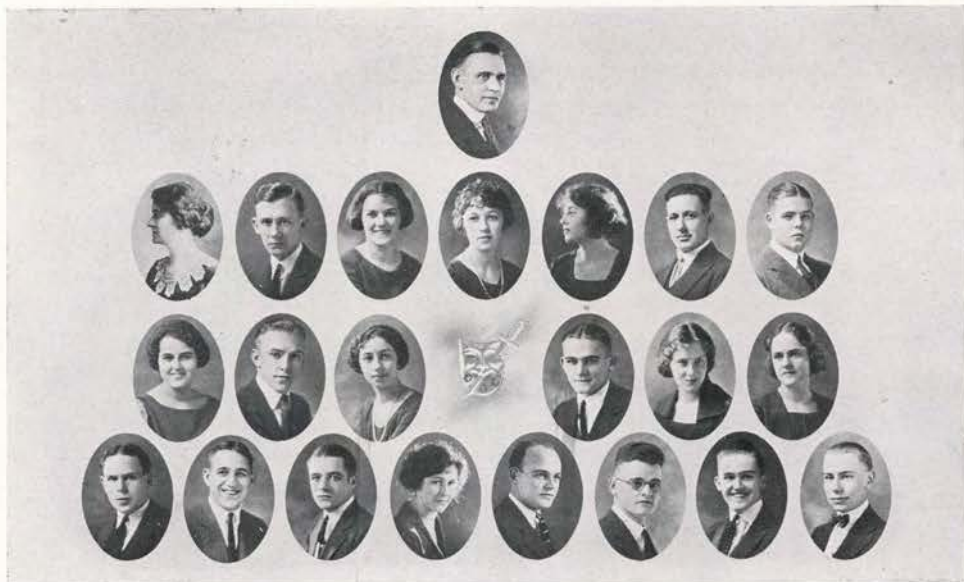

BARNES BAILEY BOON MITCHELL
 DRUSCHEL ERICKSON HARVISON BRESSLER CUNNINGHAM CORRIE BULLEN
 MONTGOMERY SLAVENS PICKERING JACOBS CONDON KESSI WILLIAMS POORE

MASK *and* DAGGER

QUINCY CORRIE	<i>President</i>
FLORENCE LAIRD	<i>Vice-President</i>
THELMA HARVISON	<i>Secretary</i>
ELLWOOD PICKERING	<i>Manager</i>

Mask and Dagger was organized in 1895. It stands for all that is worth while in dramatics, including the advancement of the Little Theater movement and the furthering of Community Drama. It supplies coaches with authoritative information on dramatics. Plays and entertainments have been taken into several communities during the year. The organization has permanent club rooms and owns a large assortment of stage equipment.

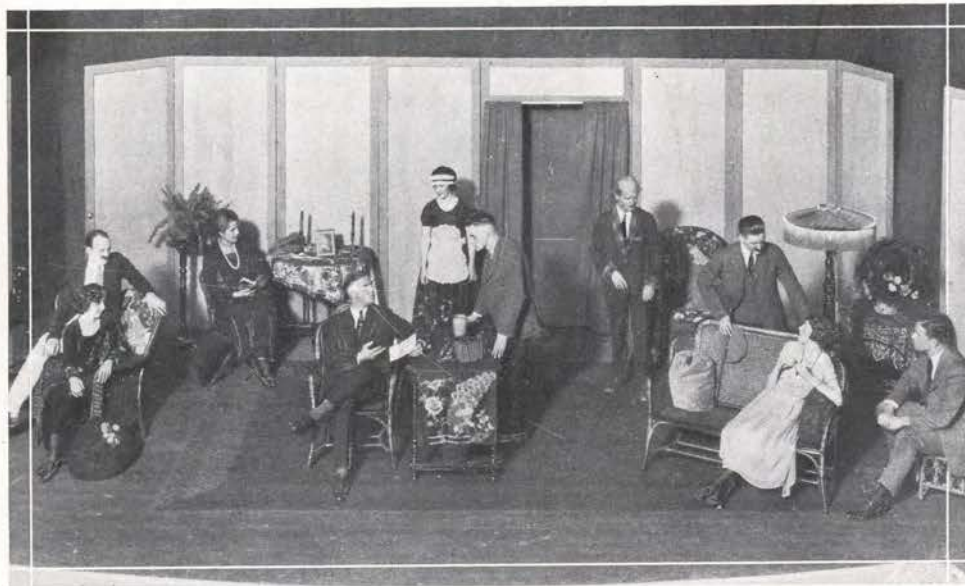

A MODERN EDEN AS DEPICTED IN "ADAM AND EVA"

"ADAM *and* EVA"

So well was "Adam and Eva" received on the campus it was taken to Portland and played at the Heilig Theater in spring vacation. The play, a three-act comedy by George Middleton and Guy Bolton, is unpublished and had to be secured in manuscript form.



ADAM AND EVA

CAST OF CHARACTERS

M. King, a New York business man . . .	Carroll Bullen
Julie, his daughter	Thelma Harvison
Clinton DeWitt, his son-in-law	George Condon
Eva, his youngest daughter	Wesleyia Bressler
Miss Abbey Rooker, his sister-in-law .	Mildred Druschell
Mr. Horace Pilgrim, his uncle	William Kessi
Adam Smith, his business manager . . .	Hubert Hall
Lord Andrew Gordon, a Britisher of Scotch ancestry	William Williams
Dr. Delamater, a friend of the family .	Julian Miley
Corinthia	Georgia Jacobs

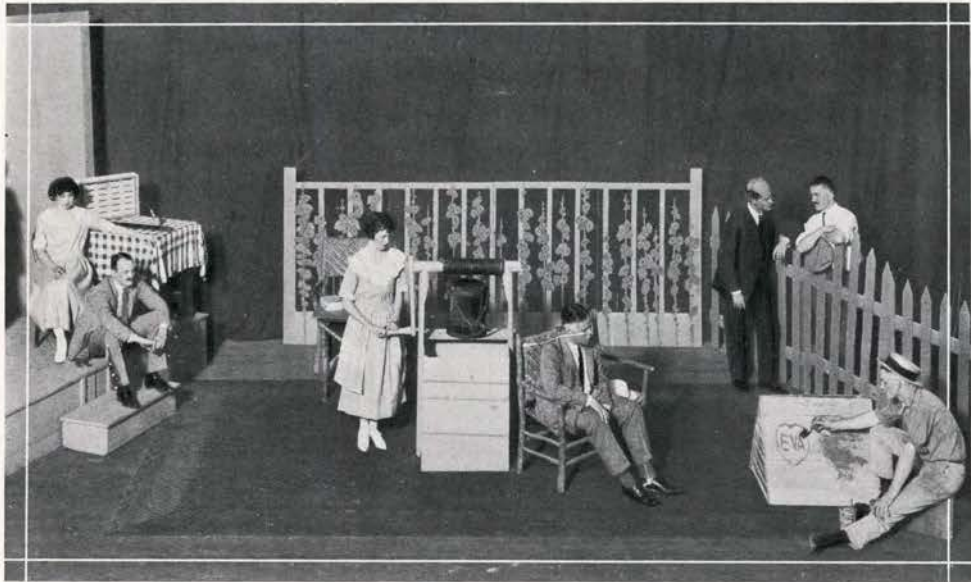

DISCOVERING THE JOYS OF THE SIMPLE LIFE

“ADAM *and* EVA”



CLIPPINGS



SCENE FROM "POMANDER WALK"

"POMANDER WALK"

"Pomander Walk," a three-act comedy by Louis N. Parker, was successfully staged by Mask and Dagger in the spring quarter of 1922. The play was under the direction of Miss Norma Olson.



MARJOLAINE AND JACK IN THE GAZABO

CAST OF CHARACTERS

Jack Sayle, Tenth Baron Olford	Hubert Hall
Lieut. Jack Sayle, his son	Kenneth Goodale
Admiral Sir Peter Anthrobus	Augustus Denman
Brooke Hoskins, Esq.	Carroll Bullen
Rev. Jacob Sternroyd	Ellwood Pickering
Mr. Basil Pringle	Alfred Witherbee
Jim	George F. Payne
The Muffin Man	Don Cross
The Eye Sore	Quincy Corrie
Madame Lucie Lachesnaise	Merle Wells
Marjolaine Lachesnaise	Susan Haley
Mrs. Pamela Poskett	Margaret Sullivan
Miss Ruth Pennymint	Mildred Boon
Miss Barbara Pennymint	Hazel D. Smith
The Hon. Caroline Thring	Esther Howard
Nanette	Helen Rodolf
Jane	Thelma Harvison
Prologue	Ione Cunningham



S-H-H—YOU'LL WAKE MOTHER

“MISS CIVILIZATION”



“Miss Civilization,” a one-act melodrama by Richard Harding Davis, was staged by Mask and Dagger in the spring term of 1923.

CAST OF CHARACTERS

Alice Gardner	Dorothy May Hubbs
Uncle Joe Hatch	Norris Sewell
“Brick” Meakin	Lloyd J. Reynolds
Harry Hayes	Harold McAndie
Captain Lucas	Hubert Hall



PROF. C. B. MITCHELL

MISS ELIZABETH BARNES

COMMUNITY DRAMA

How to direct and produce amateur theatricals in one's home town, in a village, a country neighborhood, or other place where cast and facilities are limited, is taught in the course in Community Drama. The aim of the course is to train leaders in this work, not to develop actors. Lighting, make-up, settings, and stage management are all studied in the workshop, where students learn to make everything necessary for their productions.

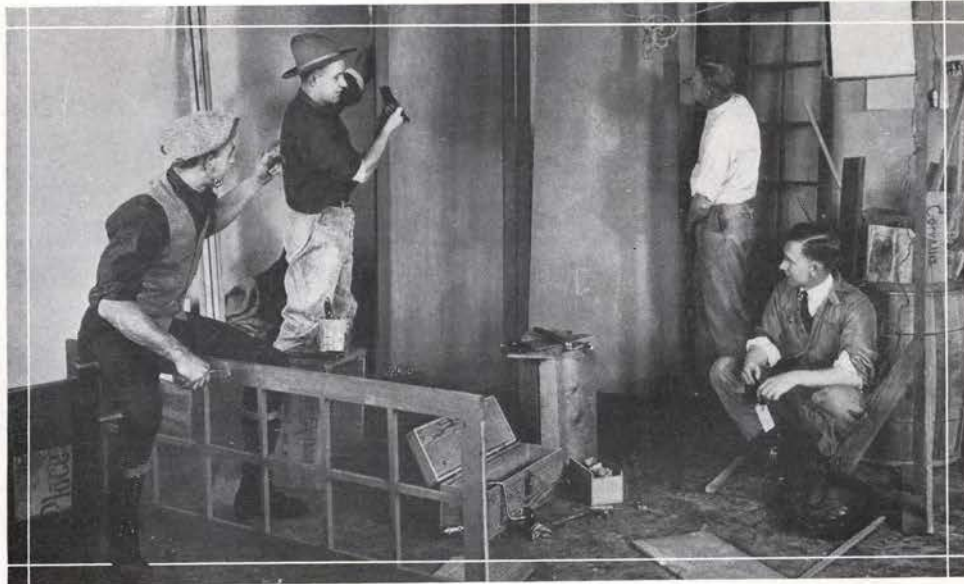

CLASS IN SCENE BUILDING AND PAINTING AT WORK

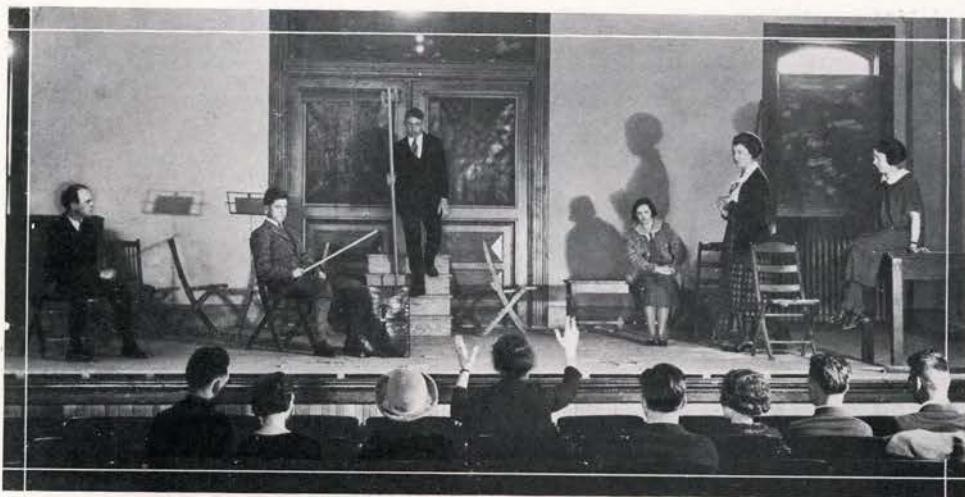

REHEARSAL IN PROGRESS

Community Drama was introduced on the campus by Professor C. B. Mitchell. Miss Norma Olson was in charge of the work during the first year, and Miss Elizabeth Barnes has continued it this year. A practical stage has recently been secured, with specially constructed footlights, a complete set of drapes, and other equipment made by the students in the workshop. This workshop theater is expected to pay for itself through the small admissions charged for plays presented by the class.



CLASS IN MAKE-UP

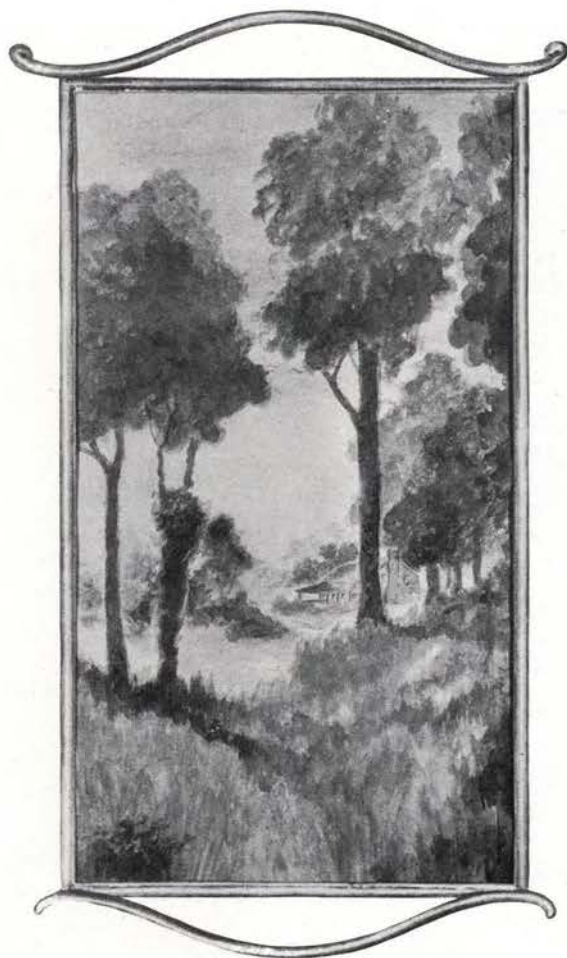

Music

Beaver Mem'rys

By ARTHUR KIRKHAM

Gather tonight 'round the fireside bright
And we'll sing of the games we have won,
Of our dear Alma Mater that's nestled away
In the hills that reach up to the sun.

Of the friends we have made, of the friends that will stay
Staunch and faithful all the years through,
Of the fellowship grand in that great Beaver land
And the love of all things good and true.

Chorus:

Of old O. A. C., of the old trysting tree,
Of her fountains and vine-covered halls,
And our hearts ever sing of the joy that they bring;
Beaver mem'rys—the best of all.

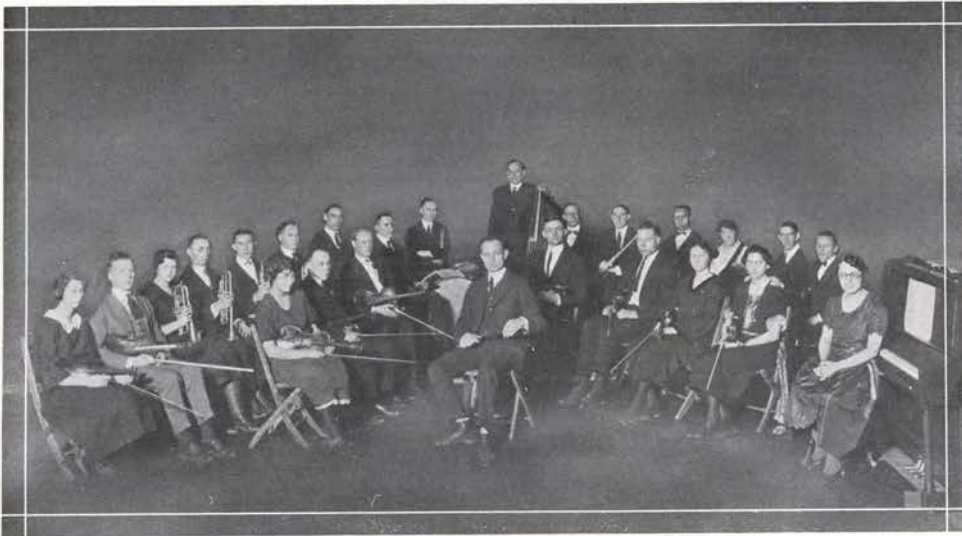

First row—BROMBERG, PERKINS, GOETZ, GARMAN, BEDYNEK, POPE, HULSE, BECKER, ANSTEY.
 Second row—CHRISTIANSEN, BATCHELDER, CRONENBERGER, RANKIN, FURNESS, WIGHTMAN, WHITTEMORE,
 HICKING, WENK, WOOSTER, GRAY, SILVA, BOWDEN, NEWMAN, BROWN.

ORCHESTRA

The College Orchestra furnishes music at various times during the year for Convocation and other college functions. Its members are chosen from the best musical talent on the campus.

LLOYD PERKINS *President* FLORENCE BECKER *Secretary-Treasurer*
 JOHN BEDYNEK *Manager* CHARLES WHITTEMORE *Librarian*

CARL GRISSEN *Director*

<i>First Violin</i>	<i>Second Violin</i>	<i>Cornet</i>	<i>Clarinet</i>
RUTH BROMBERG	ORLA BROWN	GRACE CRONENBERGER	HARRY C. DOBBS
MARIE CHRISTIANSEN	JULIA HULSE	GRAY RANKIN	J. C. GARMAN
CARL GOETZ	PAUL NEWMAN	MILTON FURNESS	
ROBERT KERR	EDWARD WIGHTMAN		
ALBERT PAPE	JESSE YEATS		
FLORENCE BECKER	LLOYD PERKINS		
<i>Trombone</i>	<i>Flute</i>	<i>Bass Viol</i>	<i>Viola</i>
CHARLES WHITTEMORE	RICHARD GRAY	Prof. MORRIS WENK	JOHN BEDYNEK
	ALVIN K. SILVA	Prof. MAGINNIS	
	Prof. L. F. WOOSTER		
<i>Saxophone</i>	<i>Drums</i>	<i>Piano</i>	
RUBY GOFF	WILLIAM HICKING	ELEANOR ANSTEY	



COLLEGE CHORUS



WILLIAM FREDERIC GASKINS, *Director*

The O. A. C. Chorus, embracing some 200 voices, is the largest musical organization on the campus. From it are selected the members of the Glee and Madrigal Clubs.

This organization affords an opportunity to those who are possessed of musical ability, but who are not able to participate in either the Glee or Madrigal Clubs because of their limited membership. Although new, the O. A. C. Chorus promises much in furthering musical interests among the students.



SCOTT KURTZ LARGE HUMFELD
 CRAMER SILVA BOWDEN COOK
 CLARK MARSH BUMP HAHN

MANDOLIN CLUB

The Mandolin Club is directed by Miss Florence Bowden and is composed of students who are particularly interested in mandolin work. Much progress has been made since its organization in 1916, until it now ranks as one of the most prominent musical organizations on the campus.

FLORENCE BOWDEN	<i>Director</i>		
R. H. MARSH	<i>President</i>		
AUGUSTA HAHN	<i>Secretary-Treasurer</i>		
ELEANOR SAUBERT	RAE CRAMER	JENNIE SCOTT	TERESSA PHILIPS
WILLIAM KURTZ	GEORGE COOK	JOHN HUMFELD	GEORGE FOLQUET
ALVIN K. SILVA	PAUL PAYNE	FRED BOSS	LESTER LARGE



Top row—WARREN, PHILIPS, WHITEHORN, JOHNSON, JOHNSON, V., DUVALL, DEIWERT, MCMINIS, GIFFIN.
Second row—ANDERSON, R., HUMFELD, LOYDGREN, ANDERSON, L., MORGAN, MILLER, BIMROSE, BAUER, CORNELIUS.
Third row—MCDANIEL, YANTIS, SOMMERCAMP, GANOE, BUCHANAN, MARCUS, KENNEDY, GORDEN, BOLLAM HAGER.
Front row—ROWELL, LAMBERT, FARISS, FENDALL, FEIKE, TAYLOR, WELLS, BURDON, KING.

MADRIGAL CLUB

Members of the O. A. C. Madrigal Club this year are selected from those students of marked ability in the College Chorus.

Madrigal is one of the oldest organizations on the campus, and last year won considerable prominence by a successful tour through southern Oregon.

VIVIAN FEIKE	<i>President</i>	BETH FARISS	<i>Vice-President</i>
MARION SABIN	<i>Manager</i>	ELEANOR KING	<i>Siffleuse</i>
LOIS FENDALL			<i>Secretary and Accompanist</i>

First Soprano
 MARIAN BAUER
 FRANCES BIMROSE
 EDESSA CAMPION
 GLADYS DUVALL
 MARY HILLIS
 HELENE JOHNSON
 VIOLET LOYDGREN
 IMOGENE MESERVE
 DORIS PHILIPS
 BLANCHE ROWELL
 MARION SABIN
 LAVELLE YANTIS

Second Soprano
 ROSE ANDERSON
 DOROTHY BOLLAM
 RUTH BUCHANAN
 ELSIE BURGESS
 BETH FARISS
 VIVIAN FEIKE
 MARIE GANOE
 ARLINE KENNEDY
 NELLIE MORGAN
 RUTH SOMMERCAMP
 FAYE GORDEN

First Alto
 LUCILE ANDERSON
 FAYNE BURDON
 SADIE CLINTON
 DOROTHEA CORDLEY
 BETH DEIWERT
 MARGARET HARDING
 ELEANOR KING
 MARY ALICE LAMBERT
 MABEL MARCUS
 JEAN MCDANIEL
 WINIFRED WARREN
 MABEL WHITEHORN
 MAE ADELINE YOUNG

Second Alto
 FLOSSIE BLACKBURN
 HELEN CORNELIUS
 LOIS FENDALL
 EVADNA HAGER
 VASHTI JOHNSON
 ALURA MCMINIS
 GRACE MILLER
 MARGARET WELLS



Top row—KNAPP, SNEDEGER, MORRISON, CLAYTON, HAMMATT, MILES, HILLSTROM, GILL, HAWN.
 Middle row—FREEBURG, SODEN, TRUEDSON, HOPPING, HALL, DAY, KELSEY, SCHWEDLER, CHARLESTON,
 WITHEE, TELLER.
 Front row—CRAVEN, CLARKE, ALLEN, COON, MOE, COMPTON, BEGG, RICE, KOONTZ.

GLEE CLUB

Members of the Glee Club are chosen from the College Chorus, and represent the best male voices on the campus.

The Club has established an enviable reputation throughout the Northwest, having made several successful tours through Oregon and Washington.

MARK E. MOE	<i>President</i>	GUS A. CHARLESTON	<i>Vice-President</i>
MICHAEL COMPTON	<i>Secretary</i>	JENNISON PARKER	<i>Librarian</i>
R. E. BEGG	<i>Manager</i>	J. W. CLAYTON	<i>Librarian</i>
ROY E. FREEBURG			<i>Accompanist</i>

<i>Tenor I</i>	<i>Tenor II</i>	<i>Bass I</i>	<i>Bass II</i>
DAVID FALL	RUSSELL HAMMATT	HAROLD SODEN	GUS A. CHARLESTON
G. W. MACDONALD	JENNISON PARKER	R. W. CRAVEN	MARK E. MOE
ALFRED TELLER	R. F. HALL	SAM S. ALLEN	M. C. KNAPP
GEORGE DEPPENDAHL	HARVEY ROE	H. N. TRUEDSON	R. E. BEGG
REYNOLD KOONTZ	H. G. KELSEY	MICHAEL COMPTON	J. W. CLAYTON
JAMES M. COON	ARTHUR HILLSTROM	ALVIN SNEDEGER	BASIL ROGERS
GEORGE HOPPING	H. V. RICE	KING MORRISON	HAROLD GILL
WALTER H. SCHWEDLER	L. B. MILES	MICHAEL CLARKE	M. H. ASTRUP
T. C. ALLEN		LAVERNE HAWN	WILLIAM WITHEE
		E. A. HOWARD	DELBERT DAY



SCHUMANN-HEINK
Courtesy Steers & Coman



FARRAR
Courtesy Steers & Coman



ELMAN
Courtesy Ellwyn Concert Bureau

LYCEUM

The student body has been particularly fortunate this year in being able to hear several artists of world-wide reputation. Schumann-Heink, Farrar, Elman, and the Flonzaley String Quartet have all appeared before packed houses during the past season.



FLONZALEY STRING QUARTET

Courtesy Steers & Coman



Military



Colonel Geo. W. Moses, Commandant

RESERVE OFFICERS' TRAINING CORPS



Oregon Agricultural College is proud of having the most completely equipped R. O. T. C. center west of the Mississippi River. It has been very aptly termed the "West Point of the West." Students may choose either the infantry, field artillery, cavalry, engineer, or motor transport unit in which to gain their necessary two years of military service required in a land grant college. A degree curriculum in Military Science and Tactics, completed in four years, is now being given to those students who care to prepare themselves for military life upon graduation. Attesting to the high quality of military training achieved by the United States officers stationed at this college, the Distinguished Service Star has been awarded to the institution for the years, 1917-19-20-21-22.

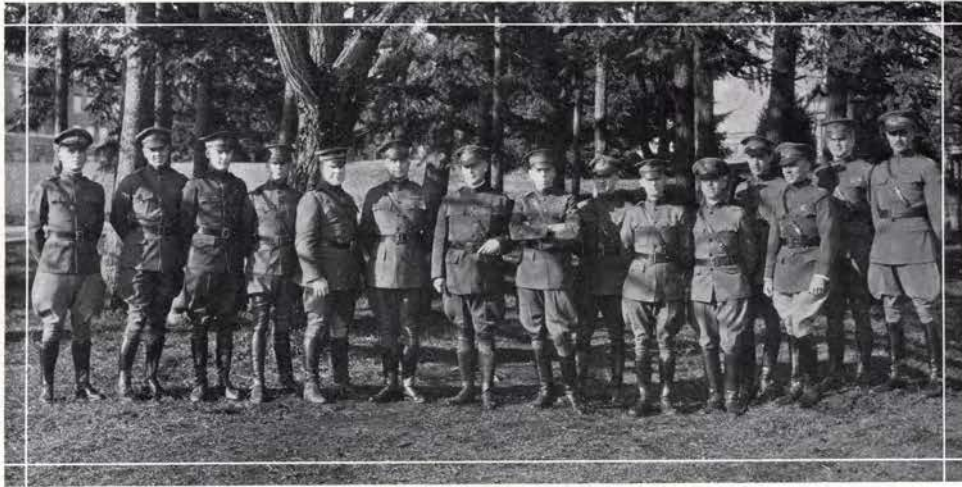

COMMISSIONED STAFF OF U. S. ARMY OFFICERS

Left to Right: Lieut. L. G. CLARK, Maj. H. TERRELL, JR., Capt. G. F. BLOOMQUIST, Lieut. M. E. SCOTT, Capt. G. S. FINLEY, Capt. L. W. CARD, Col. G. W. MOSES, Maj. W. F. WINTON, Lieut. A. R. C. SANDERS, Lieut. A. N. CALDWELL, Lieut. L. L. PARTLOW, Lieut. W. C. SCOTT, Lieut. P. H. TANSEY, Lieut. J. G. CHRISTIANSON, Capt. H. G. PAULIN.

O. A. C. can attribute a large measure of the credit for the success of her R. O. T. C. to the enlisted men in charge of the instruction at the college. Many of the officers are over-seas veterans, and this actual wartime experience gives them the ability to portray the rigors of war in a realistic light. This gives the students a broader vision of their task should they someday be called to the defense of the colors.

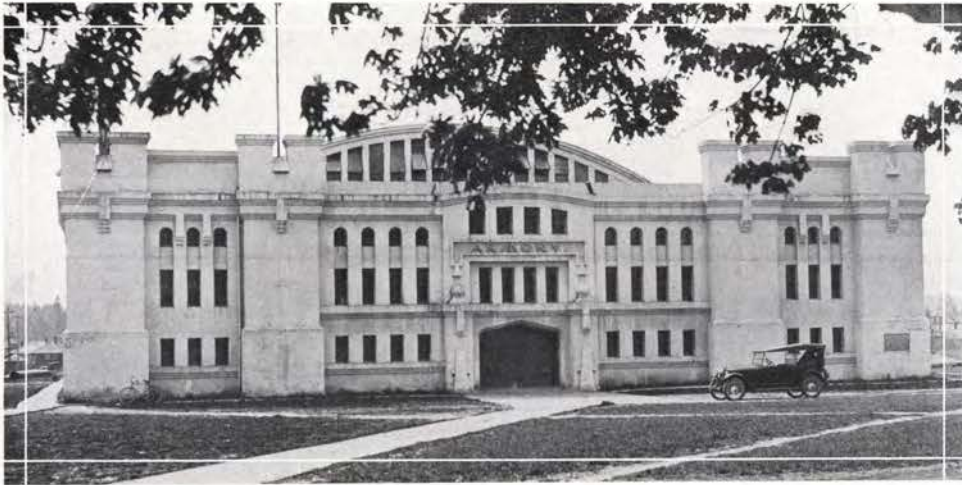

COLLEGE ARMORY

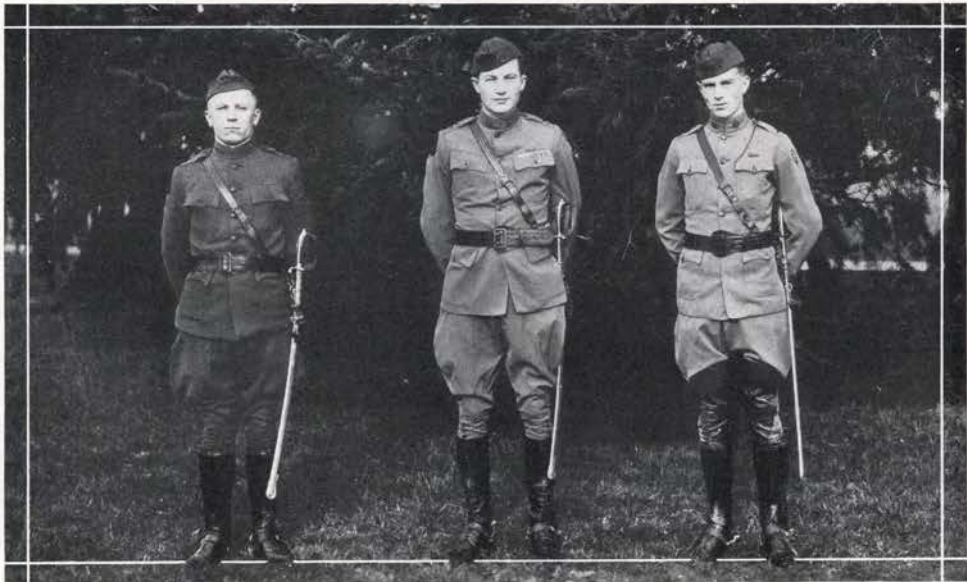

GOOD

McVEY

PATRICK

REGIMENTAL STAFF

MERRILL R. GOOD	<i>Colonel of Cadets</i>
A. VERNON McVEY	<i>Lieutenant-Colonel of Cadets</i>
DONALD PATRICK	<i>Major-Adjutant of Cadets</i>

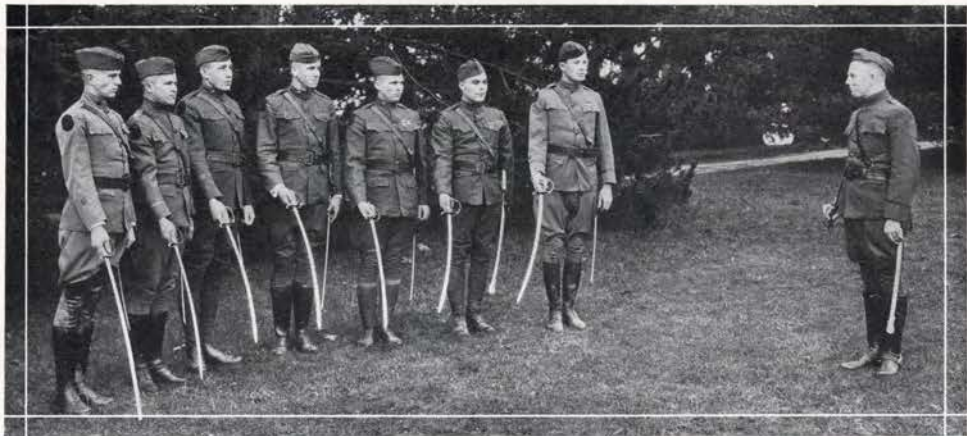

OFFICERS' ASSEMBLY

PATRICK ABRAHAM MAGNUSSON CLOUGH RICHES PENTZER McVEY GOOD



INFANTRY

BATTALION STAFF

H. L. RICHES		<i>Lieutenant-Colonel</i>
S. N. PETERSEN		<i>Major</i>
N. BROWN		<i>Captain-Adjutant</i>

Company A

Maj. R. C. EMMEL
 Capt. C. W. READ
 First Lieut. G. W. HEATH
 First Lieut. W. D. SEDGWICK
 Second Lieut. C. T. ONSDORFF

Company B

Maj. D. W. DORMER
 Capt. O. R. BEATTY
 First Lieut. C. E. COOPER
 First Lieut. W. E. BELT
 Second Lieut. R. O. DODGE
 Second Lieut. D. L. CLODFELTER

Company C

Maj. J. S. BIXBY
 Capt. W. F. KNAUF
 First Lieut. W. J. DURHAM
 First Lieut. M. F. KIZER
 Second Lieut. L. J. JOHNSON
 Second Lieut. R. J. DENTEL

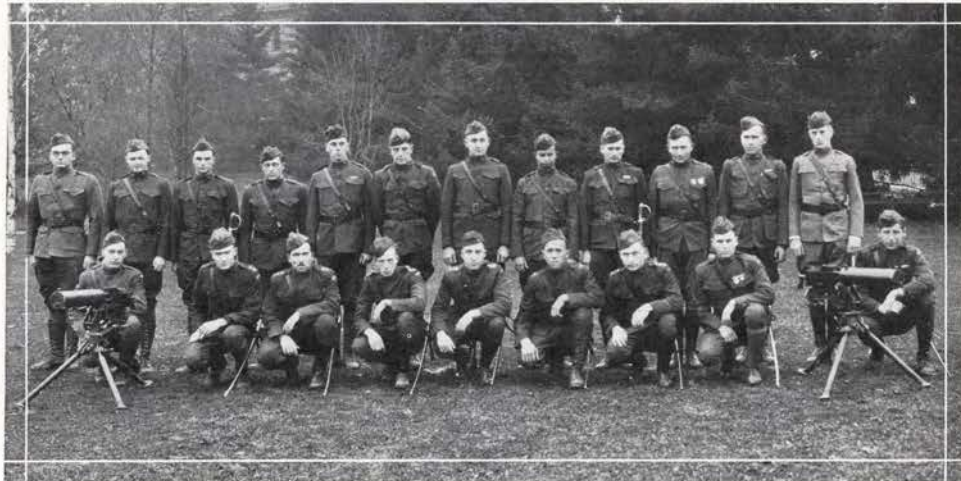

INFANTRY CADET OFFICERS

Back Row: KIZER, CLODFELTER, DORMER, JOHNSON, DODGE, HEATH, ONSDORFF, SILVA, EMMEL, BIXBY, DENTEL, PATRICK.

Front Row: HUMFELD, DURHAM, BELT, BEATTY, BROWN, PETERSON, READ, RICHES, KNAUFF.

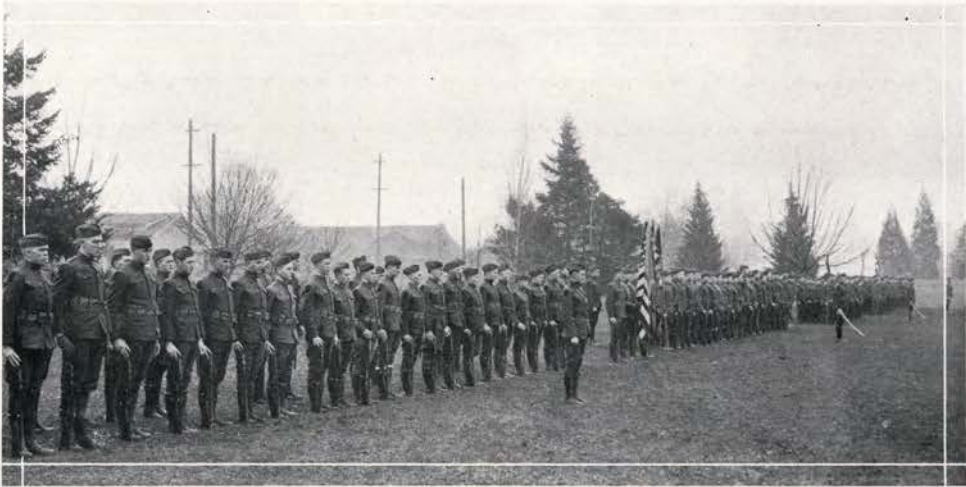

BATTALION, ATTENTION!!

INFANTRY

The Infantry Unit, which has the largest enrollment of the units represented at O. A. C., is the proud possessor of the Partello Cup won last year in competition with the other units in the annual Military Tournament. This branch of the R. O. T. C. gives a complete course in drill from the "awkward squad" to the battalion formations. Tactics, hygiene, and military law are taught in the classroom while mapping, use of the bayonet, machine gun and automatic rifle are the subjects handled in the field.

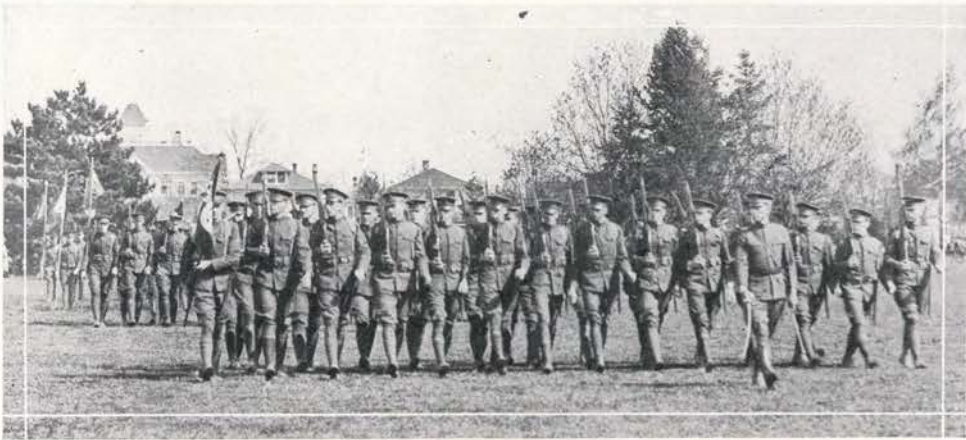

PASSING THE REVIEWING STAND ON INSPECTION DAY

ARTILLERY

FIELD ARTILLERY

BATTALION STAFF

R. W. MAGNUSSON	<i>Lieutenant-Colonel</i>
R. F. GRAVES	<i>Major-Adjutant</i>

Battery A

Maj. H. W. JOHNSON
 Capt. W. L. MAY
 First Lieut. E. COOLEY
 First Lieut. H. N. ALTER
 Second Lieut. G. D. MORGAN
 Second Lieut. H. L. LANCE
 Second Lieut. W. T. SMITH

Battery B

Maj. A. B. CHRISTIANSON
 Capt. W. W. SAUNDERS
 First Lieut. F. M. EDWARDS
 First Lieut. H. D. GILL
 Second Lieut. E. E. FISCHER
 Second Lieut. R. W. BELMORE
 Second Lieut. R. R. GORDEN
 Second Lieut. JONES

Battery C

Maj. B. F. PICKETT
 Capt. E. A. HUSBY
 First Lieut. G. D. HELM
 First Lieut. L. L. HOLGATE
 Second Lieut. M. L. BYRD
 Second Lieut. E. W. MACK
 Second Lieut. L. T. SWALL
 Second Lieut. E. H. FISH

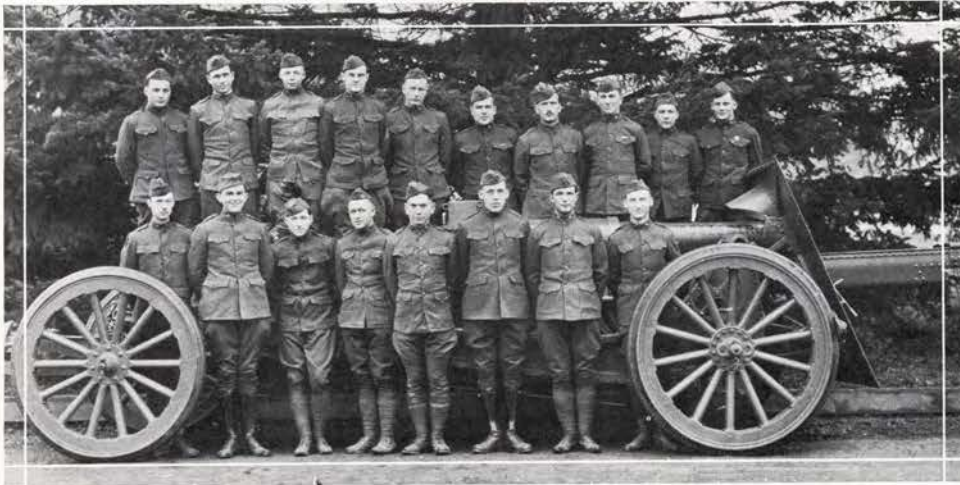

FIELD ARTILLERY CADET OFFICERS

Back Row: CANNAVINA, SAUNDERS, CHRISTIANSON, FISCHER, SMITH, GILL, MORGAN, EDWARDS, LANCE, JOHNSON.
Front Row: BYRD, GRAVES, HELM, HOLGATE, JONES, MAGNUSSON, GORDON, MACK.



TARGET PRACTICE ON THE PISTOL RANGE

ARTILLERY

Students enrolled in the Field Artillery Unit on finishing the prescribed courses have a very complete knowledge of artillery—from the big 155 mm. howitzer to the smaller 3 inch light field pieces. Instruction in mounted and dismounted battery formations and range finding, as well as those subjects of a more or less theoretical nature, insure a future source of competent officers in this branch of the service.

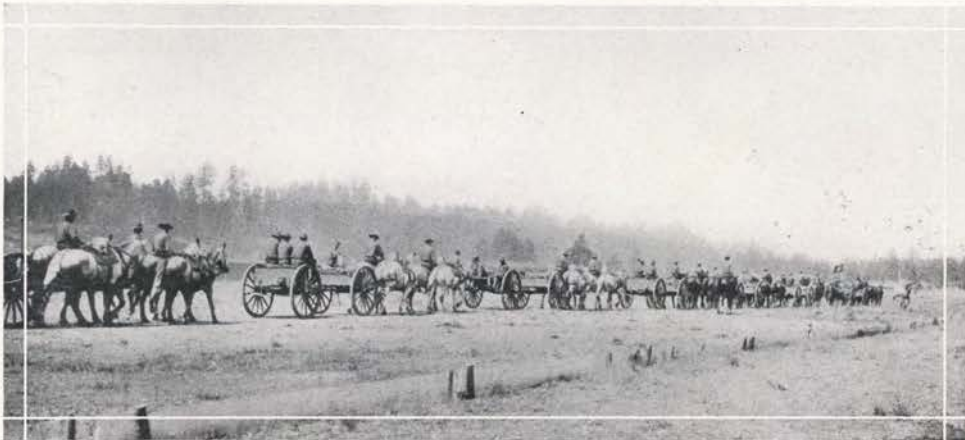

BATTERY OF LIGHT ARTILLERY ON THE MARCH

THE 100-4 BEAVER



CAVALRY

CAVALRY

SQUADRON STAFF

W. T. PENTZER *Lieutenant-Colonel*
 MYERS *Major-Adjutant*

Troop A

Maj. A. L. WIEST
 Capt. F. S. SMITH
 First Lieut. J. PUBOLS
 First Lieut. H. L. PADDOCK
 Second Lieut. H. B. ALDRICH

Troop B

Maj. R. W. KEYS
 Capt. R. W. SEIM
 First Lieut. H. A. MOOMAW
 First Lieut. L. C. OFFIELD
 Second Lieut. B. MODESTI

Troop C

Maj. C. P. MERKLIN
 Capt. R. C. RUSH
 First Lieut. A. P. COBURN
 Second Lieut. C. D. CUMMINS
 Second Lieut. E. C. KENYON

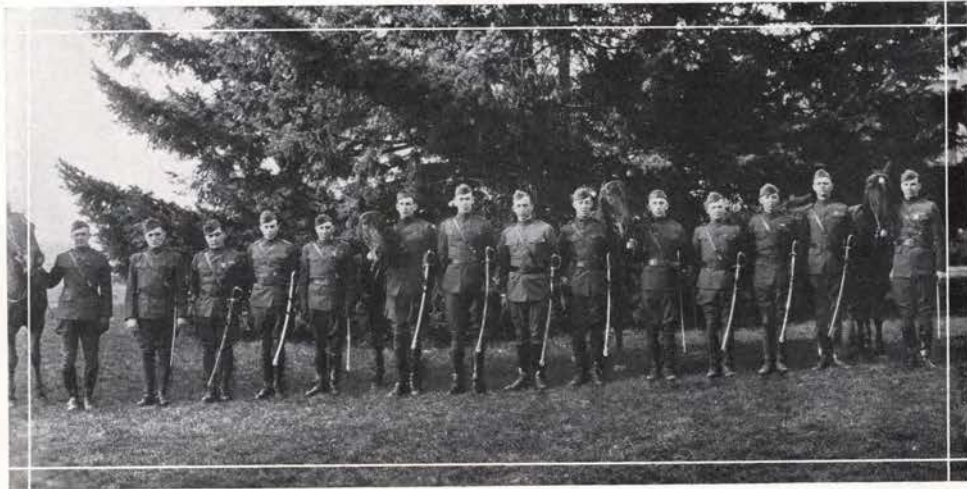

CAVALRY CADET OFFICERS
Left to Right: KEYES, MERKLIN, PENTZER, SMITH, RUSH, MOOMAW, KENYON, PUBOLS, CUMMINS, SEIM, WIEST,
 PADDOCK, COBURN, MEYERS



FORWARD HO-OO!!

CAVALRY



From the mysteries of tying a hitch with the cinch strap to the proper way of conducting a horse over the jump, is but a small part of the instruction given by the Cavalry Unit. The theoretical is well apportioned with the practical phases necessary to turn out efficient Cavalry officers. This unit made a very good showing last summer at camp by winning two silver loving cups in competition with the other colleges attending camp.



CAVALRY CLASS IN TENT PITCHING

A ENGINEERS

ENGINEERS

BATTALION STAFF

F. H. CLOUGH	<i>Lieutenant-Colonel</i>
G. E. LINTON	<i>Major-Adjutant</i>

Company A
 Maj. C. C. CARSON
 Capt. A. F. HARVEY
 First Lieut. C. F. HURD
 First Lieut. H. HARNISCH
 Second Lieut. R. ANDERSON
 Second Lieut. P. H. PETITE

Company B
 Maj. E. E. RUSSELL
 Capt. L. C. STENSTROM
 First Lieut. E. C. STARR
 First Lieut. H. R. OLSON
 Second Lieut. J. A. BAUMGARTNER
 Second Lieut. R. E. FLOYD
 Second Lieut. F. C. JONES

Company C
 Maj. L. W. RISING
 Maj. L. I. MULKEY
 Capt. A. E. STORGARD
 First Lieut. E. P. HUDSON
 First Lieut. D. DAY
 Second Lieut. E. A. LECHNER
 Second Lieut. J. B. SHAW
 Second Lieut. B. B. CONNET

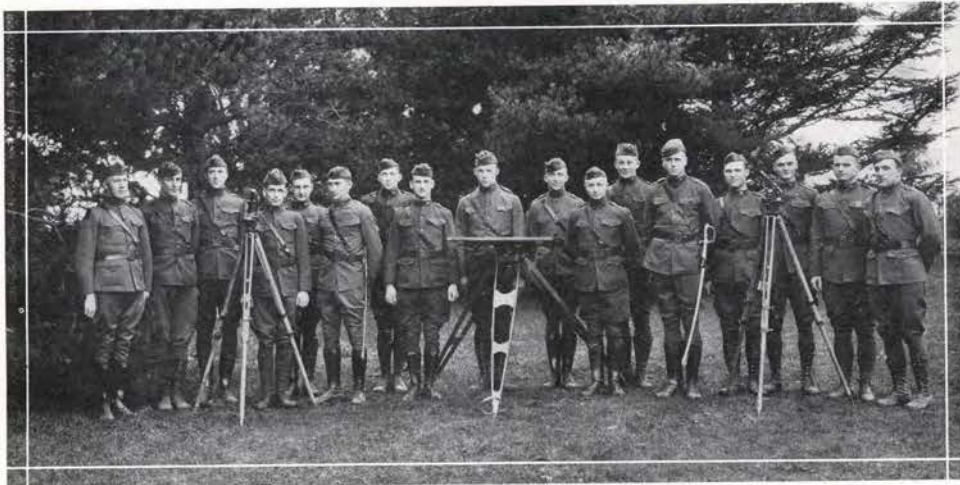

ENGINEERS CADET OFFICERS

Left to Right: RISING, STORGARD, LECHNER, FLOYD, HARNISCH, LINTON, CONNET, MULKEY, BAUMGARTNER, RUSSELL, PETITE, STENSTROM, CLOUGH, SHAW, HARVEY, STARR, DAY.



BUILDING A PONTOON BRIDGE AT SUMMER CAMP

ENGINEERS

Construction of pontoon bridges, queen trusses, and field fortifications as well as making topographical maps are a few of the subjects by which students gain a knowledge of the intricacies of a military engineer's duties. Summer camp gives students plenty of practical experience, making them fit for any future call to the service.

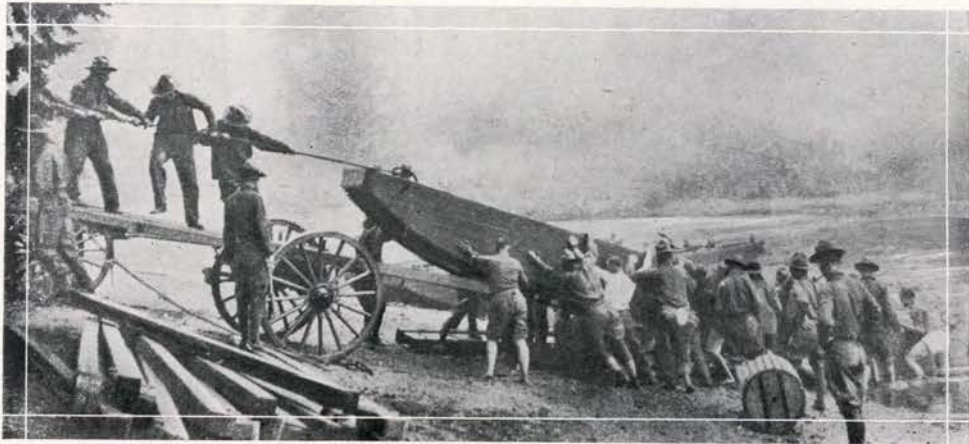

LIFTING A PONTOON FROM THE RIVER

MOTOR TRANSPORT

MOTOR TRANSPORT

BATTALION STAFF

G. T. ABRAHAM	<i>Lieutenant-Colonel</i>
J. L. PORTER	<i>Major-Adjutant</i>

Company No. 1

Maj. C. W. BOOTH
 Capt. R. H. JONES
 First Lieut. W. LEONARD
 Second Lieut. JAMES THOMAS

Company No. 2

Maj. B. E. POPHAM
 Capt. H. B. STONE
 First Lieut. W. J. LIDDELL
 Second Lieut. JOHN THOMAS

Company No. 3

Maj. B. DENNIS
 Capt. T. F. REYNOLDS
 First Lieut. W. E. PETERSON
 First Lieut. R. L. FAUCETT
 Second Lieut. E. W. ALDRUP

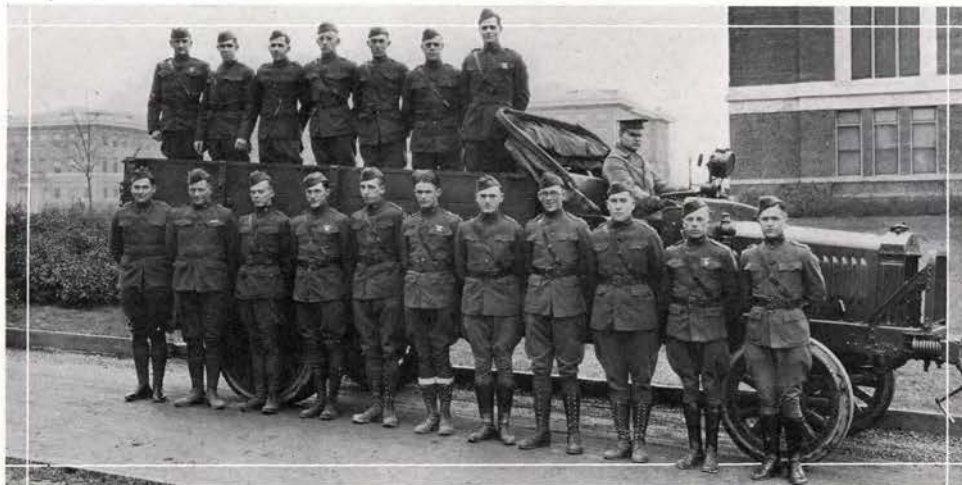

MOTOR TRANSPORT OFFICERS

Back Row: JONES, DENNIS, KLINGELE, BOOTH, POPHAM, PETERSON, THOMAS, JOHN.
Front Row: YOUNG, THOMAS, JANS, PETERSON, LEONARD, STEIN, REYNOLDS, STONE, POWELL, ALDRUP, PORTER, ABRAHAM.



MOTOR TRANSPORT TRUCKS ENROUTE TO SUMMER CAMP

MOTOR TRANSPORT UNIT

The ability to drive huge army trucks and a complete working knowledge of the internal mechanisms of various types of motors is quickly achieved by those taking instruction in the Motor Transport Unit. Along with this is also given various technical studies and a foundation in military drill. Summer trips through national parks to and from summer camp give the students a very practical application of the subjects taught during the school year.



TRUCKS BEING OVERHAULED AFTER ARRIVING AT CAMP



O. A. C. BAND

OFFICERS

HARRY L. BEARD	<i>Director</i>
DONALD L. BOGIE	<i>General Manager</i>
CHARLES WHITTEMORE	<i>Assistant Manager</i>
RAYMOND HIXSON	<i>Publicity Manager</i>
FRED HOLMES	<i>Advertising Agent</i>
JOHN C. GARMAN	<i>Drum Major and Assistant Director</i>
GRAY S. RANKIN	<i>Librarian</i>

Cornets

RANKIN, GRAY S.
 WOODRUFF, CLINTON V.
 COCKBURN, F. R.
 GLASSFORD, E. R.
 MEISSNER, C. R.
 WIGHTMAN, EDWARD
 MARTIN, JAMES
 YOUNG, CECIL J.

Trombones

WHITTEMORE, CHARLES
 KING, MARTIN
 BONE, W. N.
 LA BARE, L. W.
 SMITH, PAUL
 MORGAN, CHESTER

Flutes and Piccolos

SILVA, ALVIN K.
 ADKINS, PRESTON L.
 GRAY, RICHARD W.

Eb Clarinets

SNODGRASS, HARRY
 ORSER, A.

Bb Clarinets

GARMAN, JOHN C.
 WHITTEMORE, JOHN H.
 DOBBS, HARRY C.
 DESART, DELMER G.
 NEWLAND, MAURICE
 CUMMINS, HAROLD G.
 DUNN, NORTH E.
 BERNST, EDWIN C.
 BAKER, W. L.
 FIELDS, CLIFFORD
 ROBINSON, LUCIAN
 WOODS, CLARENCE
 LANDRITH, LAWRENCE
 AYERS, PALMER
 ALEXANDER, RAY

French Horns

STROUD, HOWARD R.
 POWERS, TREVAL R.
 WELLS, ARCHIE M.

Altos

ROBERTSON, IRWIN J.
 OLSEN, CARL I.
 CLAYTON, MARK M.

Saxophones

HIXSON, RAYMOND F.
 PATRICK, ROY L.
 EWING, RILEY B.
 BURNAUGH, S. LYLE
 WITHEE, W. W.

Baritones

FREEBURG, ROY C.
 TERRELL, IRVINE S.

Basses

DOUGHERTY, RALPH P.
 JOHNSON, ELMER
 WILLERT, F. B.
 CAVE, IRA B.
 MCCART, RAY

Bass Drum

McMURPHY, GEORGE W.

Snare Drums

HICKING, WILLIAM
 BOGIE, DONALD L.
 KETTNER, RAYMOND V.
 BRADY, JOHN M.

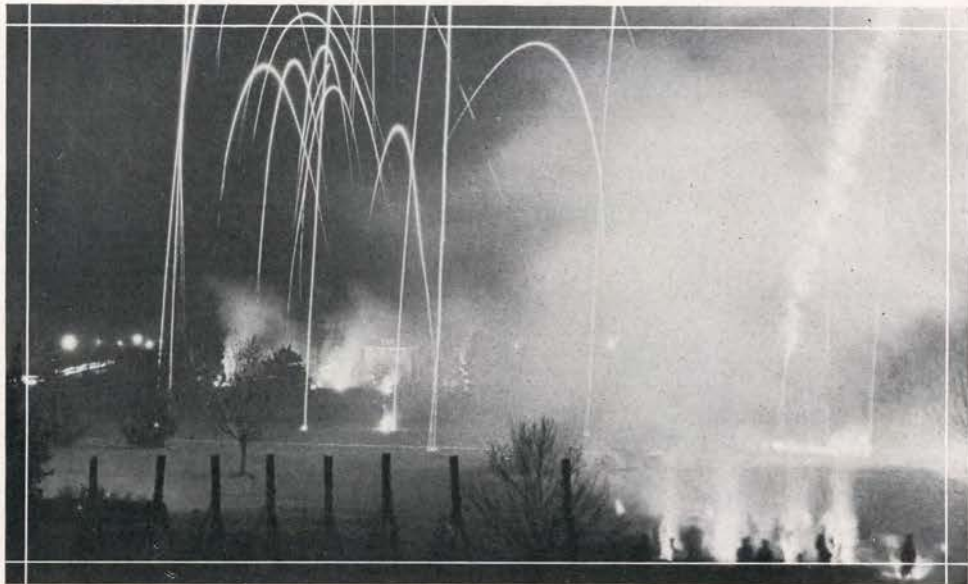

SHAM BATTLE THE NIGHT OF THE TOURNAMENT

MILITARY TOURNAMENT

A Military Tournament is held each Spring in which all five branches of the R. O. T. C. participate. A regimental parade in the morning followed in the afternoon by field manouvers and practical class-room work give the inspecting officers adequate opportunity each year to judge whether this institution shall be awarded the Distinguished Service Star.



REVIEWING OFFICERS INSPECTING THE R. O. T. C.

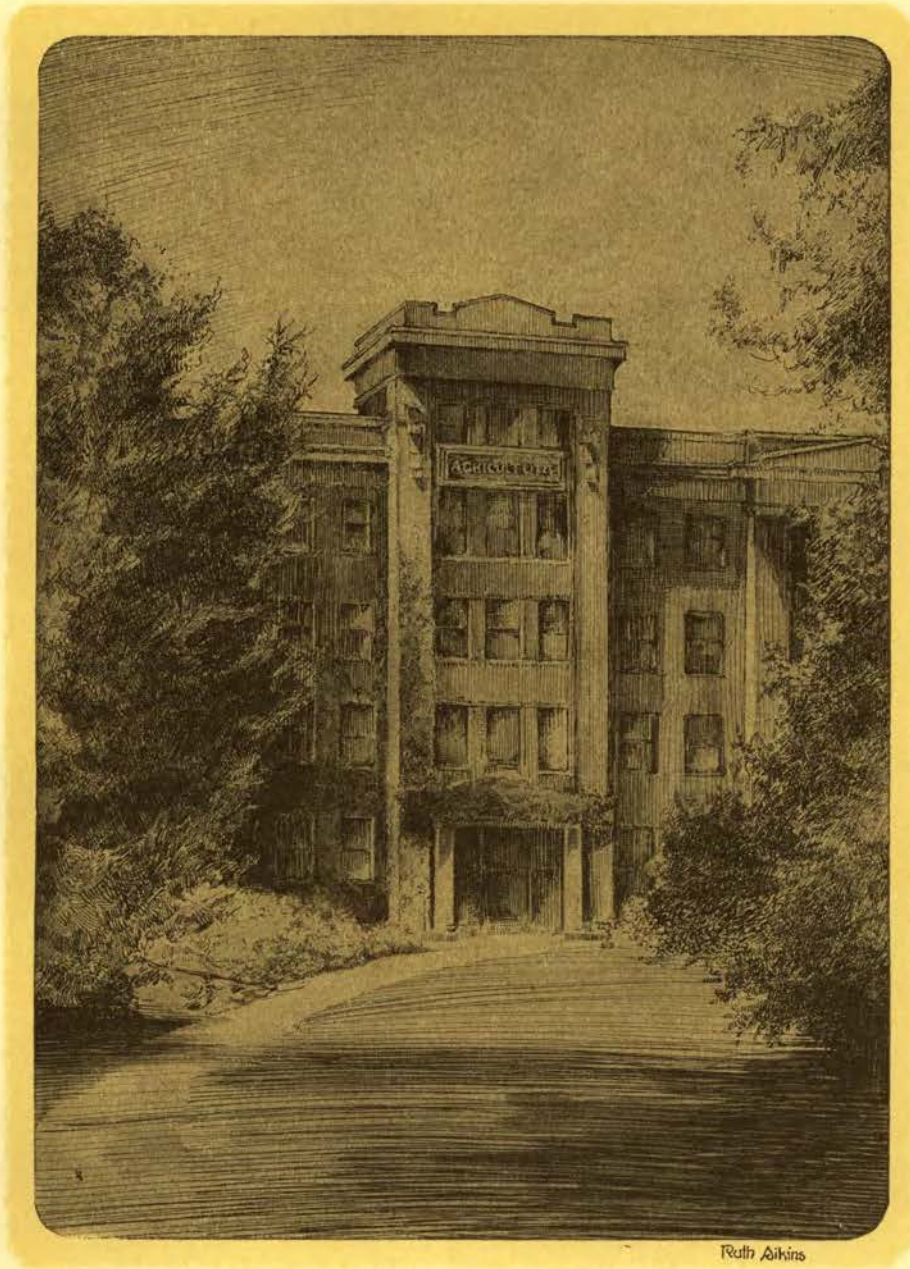

Ruth Aikins

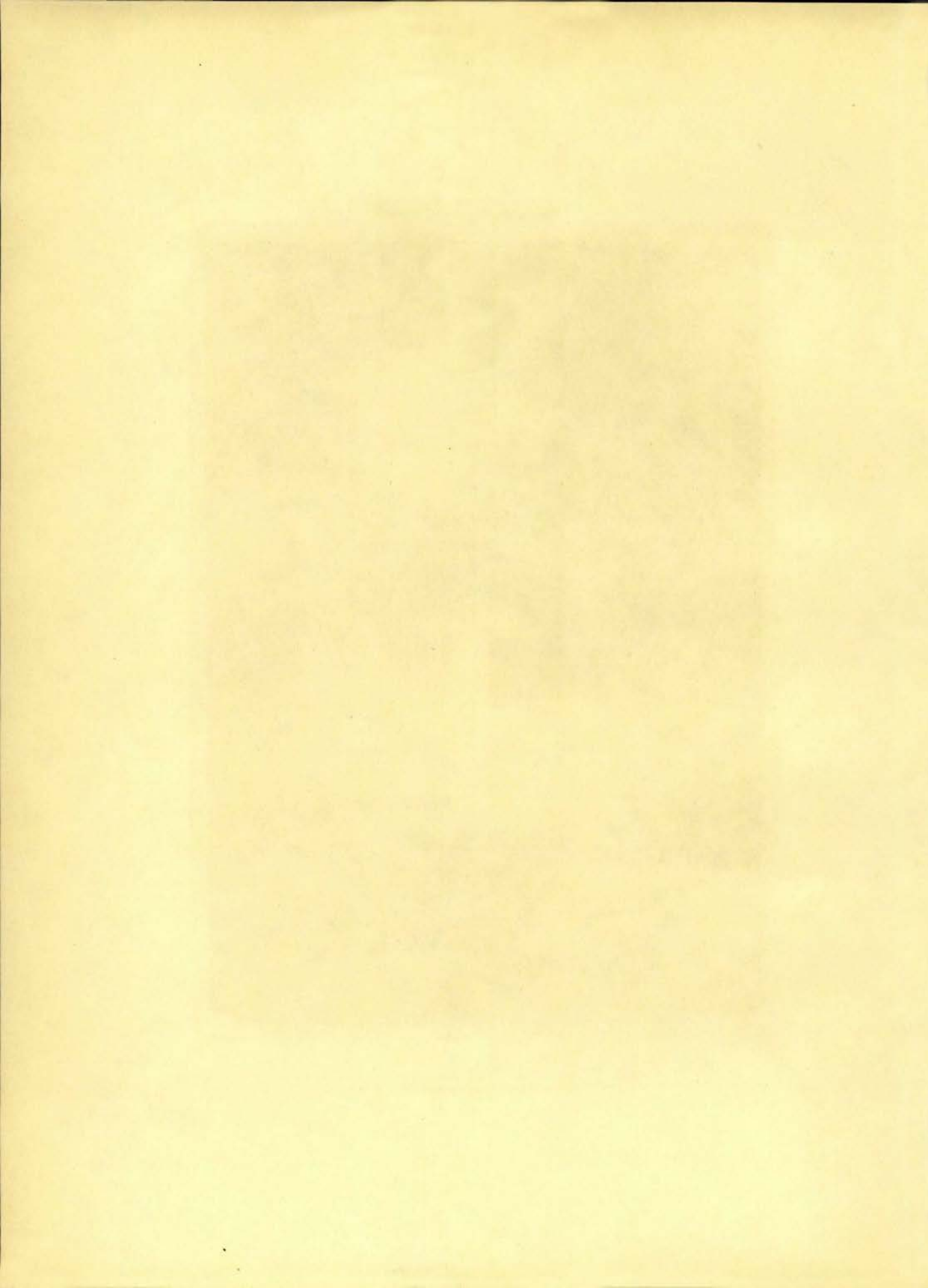



Honor Societies



LAIRD HARRIS READEN ANDERSON ALEXANDER
 COLWELL DAVIS LOCEY BURTNER

FORUM

*Local Fraternity
 Established 1914*

OFFICERS

ELMER COLWELL	<i>Chancellor</i>
EDNA READEN	<i>Vice-Chancellor</i>
POLLY HARRIS	<i>Scribe</i>
JOHN BURTNER	<i>Treasurer</i>
WAYNE DAVIS	<i>Custodian</i>

GENERAL SCHOLARSHIP

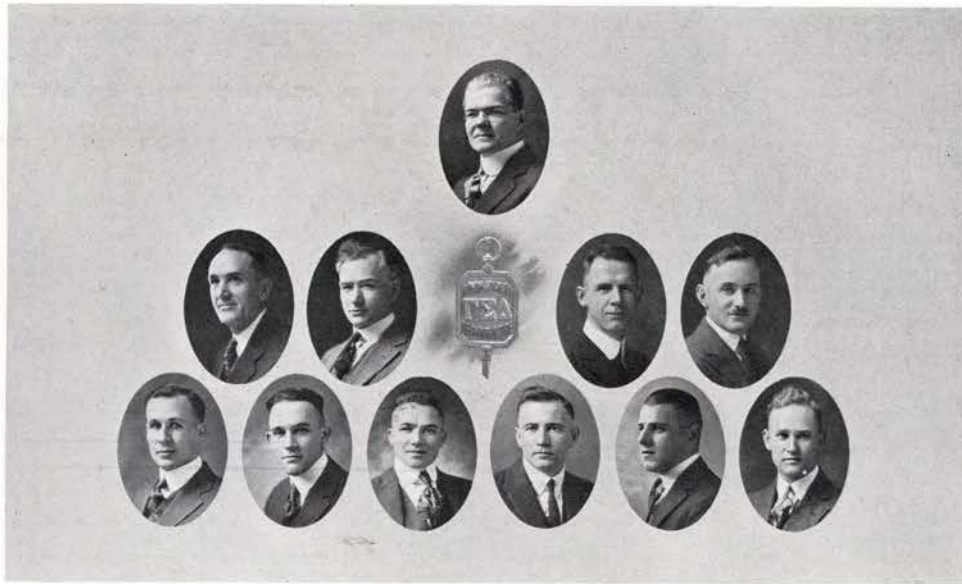

HARVEY
 JARDINE JONES ROBINSON RUZEK
 WIEGAND ABBOTT FENDALL HOGG KASBERGER SWARTHOUT

GAMMA SIGMA DELTA

National Fraternity

Established 1909

OFFICERS

A. W. OLIVER	<i>President</i>
E. L. POTTER	<i>Vice-President</i>
HENRY HARTMAN	<i>Secretary</i>

GRADUATE AGRICULTURE

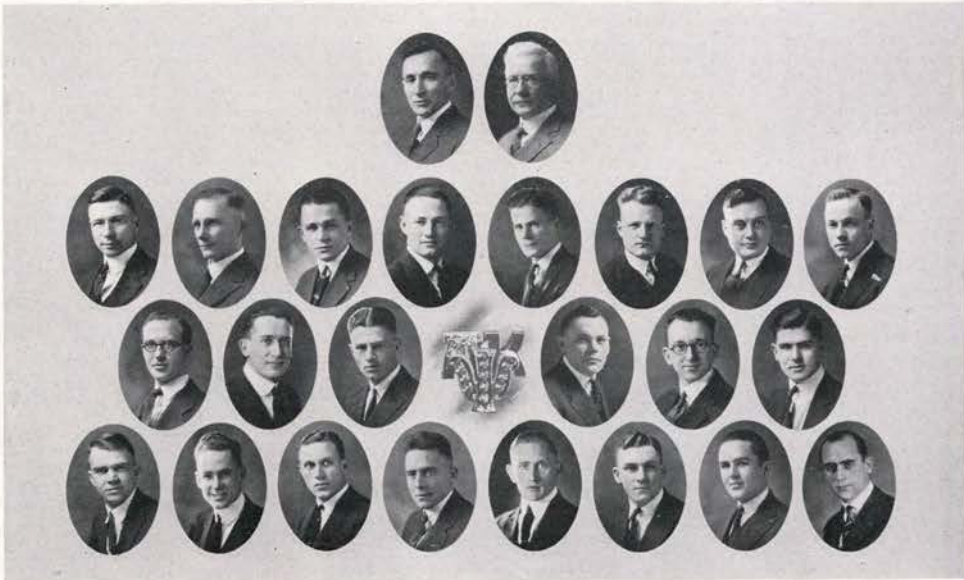

COMISH LEMON JOHNSON DUBACH BEXELL HYLANDER LOCEY BROWN HUMPHREYS
 MCKINNEY DAVIS PATRICK WAGNER HYLANDER LOCEY BROWN HUMPHREYS
 RICHARDSON KIMBALL MILLER KNOLL BADURA MCKENNA GRAVES HOLLINGER

ALPHA KAPPA PSI

National Fraternity
Founded 1905
Established 1914

OFFICERS

PERCY LOCEY	<i>President</i>
G. ALLEN BROWN	<i>Vice-President</i>
DONALD PATRICK	<i>Secretary</i>
FRED HUMPHREY	<i>Treasurer</i>
JOHN RICHARDSON	<i>Diary Editor</i>

COMMERCE



WHILLOCK	MOORE	BURCHELL	DONACA	SNYDER	NORENE	BENSON
SAMUELSON	BRIGHT	ANDERSON	CLARK	VANCE	ROBINSON	CURTIS
KOMM	ANDERSON	HARRIS		WILKINSON	NORDGREN	MARSHALL

PHI THETA KAPPA

*National Fraternity
 Founded 1917
 Established 1920*

OFFICERS

ELINE ANDERSON	<i>President</i>
HELEN SNYDER	<i>Vice-President</i>
JEAN VANCE	<i>Secretary</i>
JENNIE NORENE	<i>Treasurer</i>
BERNICE BRIGHT	<i>Custodian</i>

COMMERCE

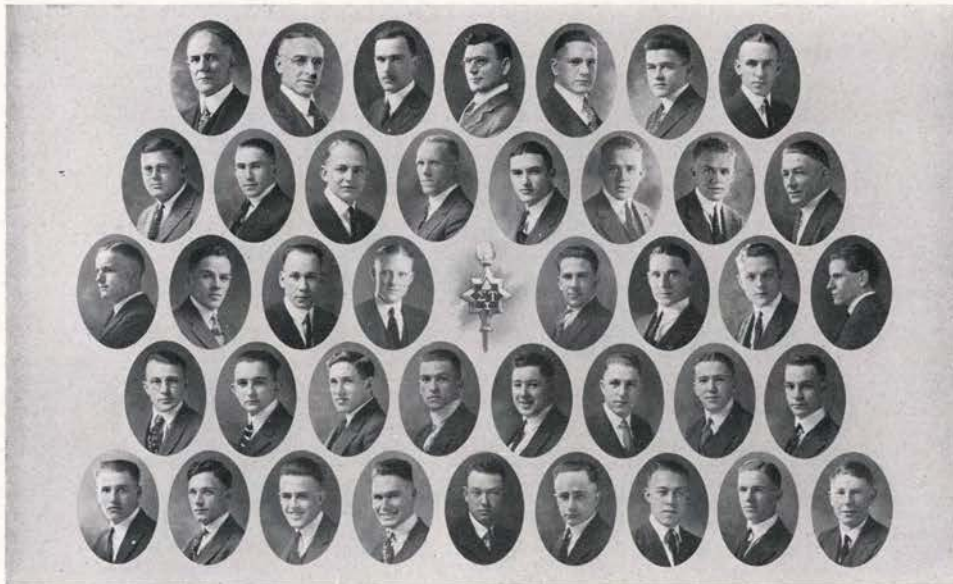

COVELL NEWTON GRAF ROWLAND BELKNAP AIKINS ALBERT
 DILLEY ELLIS FRANTZ HONGELL LOW MILLER MILLER YANTIS
 STAIR STEELE HAMILL POWELL MCPHERSON DICKSON MCEACHERN MERRYFIELD
 MCKINNEY KIRKPATRICK SIGLE CRIM DARBY BROWN HODECKER ABRAHAM
 BRIKER MANDLEY WALKER DIXON WRIGHT JOOST CUMMINS COVELL SIMINGTON

SIGMA TAU

National Fraternity
Founded 1904
Established 1913

OFFICERS

CHARLES R. LOW	<i>President</i>
HERMAN MILLER	<i>Vice-President</i>
E. C. STARR	<i>Secretary</i>
HORACE MILLER	<i>Corresponding Secretary</i>
J. D. FRANTZ	<i>Treasurer</i>
E. L. AIKINS	<i>Historian</i>

ENGINEERING

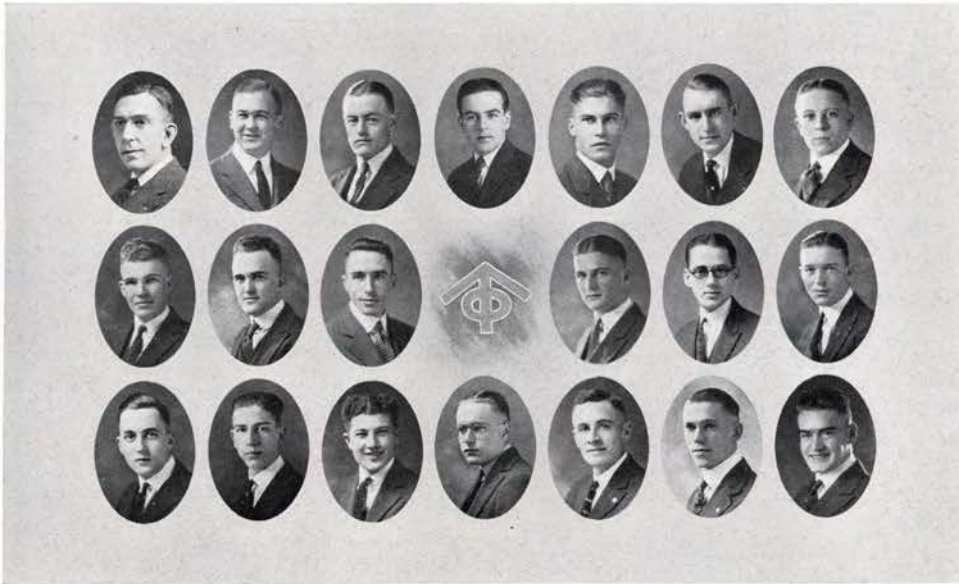

SIMS	DYER	WANLESS	JENNINGS	LOWE	ALEXANDER	GOOD
CALDWELL	GRAY	GARMAN	McCRACKEN	ROSS	SALSTROM	VINYARD
LAIRD	HOY	McVEY		LEONARD	ANDREWS	ELMORE

LAMBDA PHI LAMBDA

Local Fraternity
Established 1920

OFFICERS

JOSEPH DYER	President
RUPERT WANLESS	Vice-President
RICHARD JENNINGS	Secretary-Treasurer

ENGINEERING

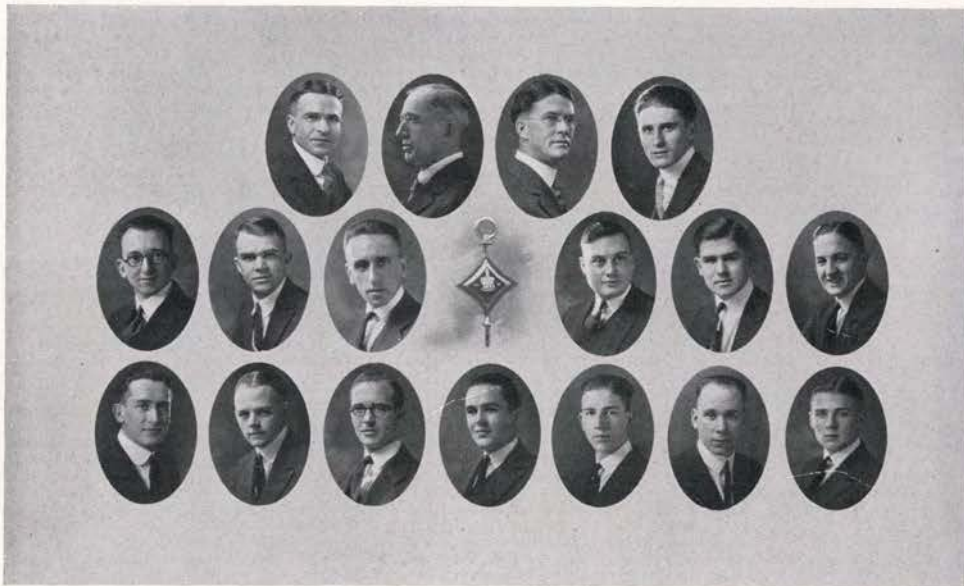

SNOW McINTOSH REED WELLS
 COLWELL RICHARDSON DeMACEDO BROWN ROBERTS KOEPPEN
 DAVIS KELLY MCKINNEY GRAVES HOY HAMIL SPIGHT

SIGMA DELTA CHI

National Fraternity
Founded 1909
Established 1920

— — — — —
OFFICERS

- | | |
|------------------------------|-----------------------|
| ELMER COLWELL | <i>President</i> |
| JOHN M. RICHARDSON | <i>Vice-President</i> |
| ELVIN HOY | <i>Secretary</i> |
| G. ALLEN BROWN | <i>Treasurer</i> |
| ALFRED KOEPPEN | <i>Messenger</i> |
| LINSEY SPIGHT | <i>Guide</i> |

JOURNALISM

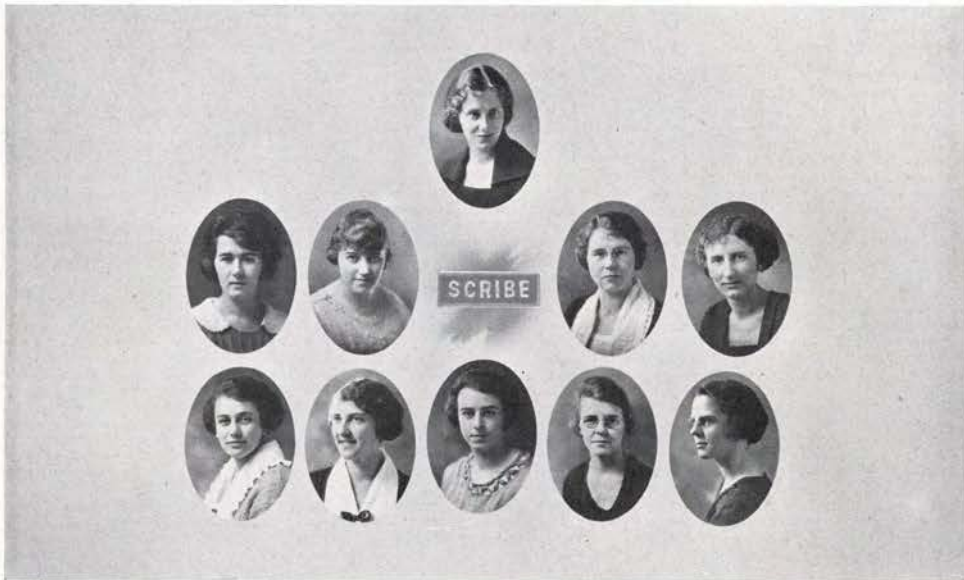

CUSACK	STEWART	HARRIS	DAVIS	PAYNE
GRADON	HELMER	MARSHALL	FEIKE, Z.	FEIKE, A.

SCRIBE

*Local Fraternity
Established 1921*



OFFICERS

ANITA K. DAVIS	<i>President</i>
MARY CUSACK	<i>Secretary-Treasurer</i>
DORA STEWART	<i>Archive Keeper</i>

JOURNALISM



HUGHSON SEMOUR FEIKE HOBART STEELE
 DAHL RODGERS READEN VAN SYCKLE NICHOLSON
 McDONALD BUNNELLE ANDERSON MILLER

OMICRON NU

National Fraternity
 Founded 1912
 Established 1919

— — — — —
 OFFICERS

ANNE HOBART	President
ZELLA STEELE	Vice-President
ELIZABETH HUGHSON	Secretary
ELLEN DAHL	Treasurer

HOME ECONOMICS

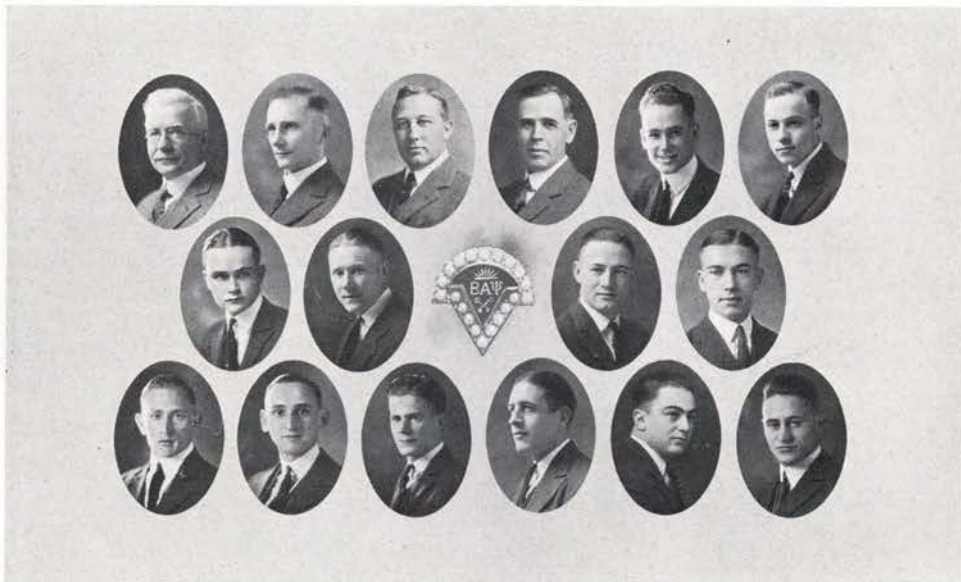

BEXELL LEMON BALL ROBINSON KIMBALL HUMPHREY
 OFFFIELD GRIDER WAGNER ANDERSON
 BADURA ROBBINS HYLANDER SWARM WOLFE REHN

BETA ALPHA PSI

National Fraternity

Founded 1916

Established 1922

OFFICERS

EDWARD L. KIMBALL	President
EDDIE E. GRIDER	Vice-President
LESTER C. OFFFIELD	Secretary
FRED H. HUMPHREY	Treasurer
GEORGE J. BADURA	Historian

ACCOUNTING

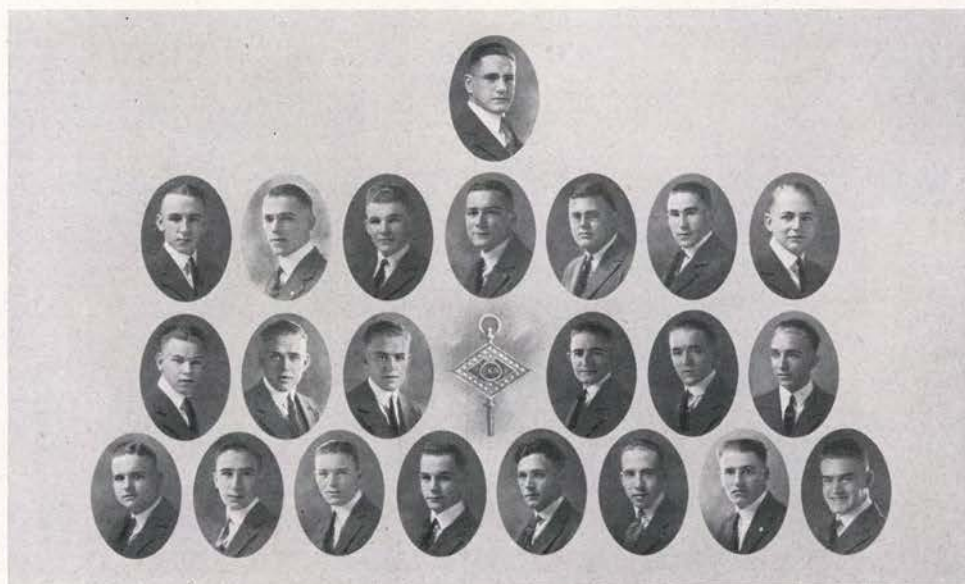

BELKNAP

ALBERT	ANDREWS	CALDWELL	BIEGEL	DILLEY	ELLIS	FRANTZ
STARR	SHANKS	VINYARD	ABRAHAM	MANDLEY	DEWSEN	BRICKER
HURD	MILLER	MILLER		HOPPER	MURTON	RUSSELL

ETA KAPPA NU

National Fraternity

Founded 1904

Established 1921

OFFICERS

ARTHUR ALBERT	<i>President</i>
EUGENE STARR	<i>Vice-President</i>
HERMAN MILLER	<i>Secretary</i>
HAROLD VINYARD	<i>Treasurer</i>

ELECTRICAL ENGINEERING

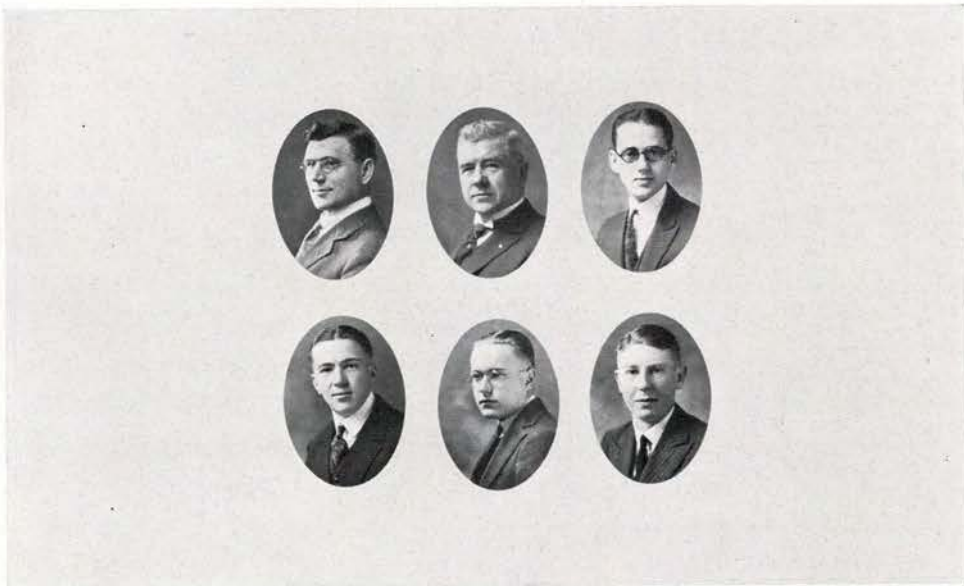

ROWLAND
HODECKER

FULTON
McCRACKEN

SALSTROM
SIMINGTON

CHI EPSILON

*Local Fraternity
Established 1918*



OFFICERS

EDWARD SALSTROM	<i>President</i>
CHESTER McCracken	<i>Secretary-Treasurer</i>

CHEMICAL ENGINEERING



	HURD	McVEY	PENTZER	ClOUGH		
PATRICK	ABRAHAM	GOOD	WIEST	PORTER	RISING	
BIXBY	CHRISTENSEN	RICHES	SMITH	JOHNSON	MAGNUSSON	MAY

SCABBARD *and* BLADE

National Fraternity
Founded 1905
Established 1920



OFFICERS

MERRILL GOOD	<i>Captain</i>
RALPH GOODALE	<i>First Lieutenant</i>
DONALD PATRICK	<i>Second Lieutenant</i>
VERNON McVEY	<i>First Sergeant</i>

MILITARY



RANKIN WEED COCKS HJERTAAS THORNLEY CONROY WININGER
 PRESTON BAYNE TONSETH BARHYTE WELLS GOLDSTAUB

DELTA PSI KAPPA

National Fraternity

Founded 1916

Established 1920

OFFICERS

EDITH V. WEED	<i>President</i>
MARY BAYNE	<i>Vice-President</i>
MARGARET WELLS	<i>Secretary</i>

PHYSICAL EDUCATION

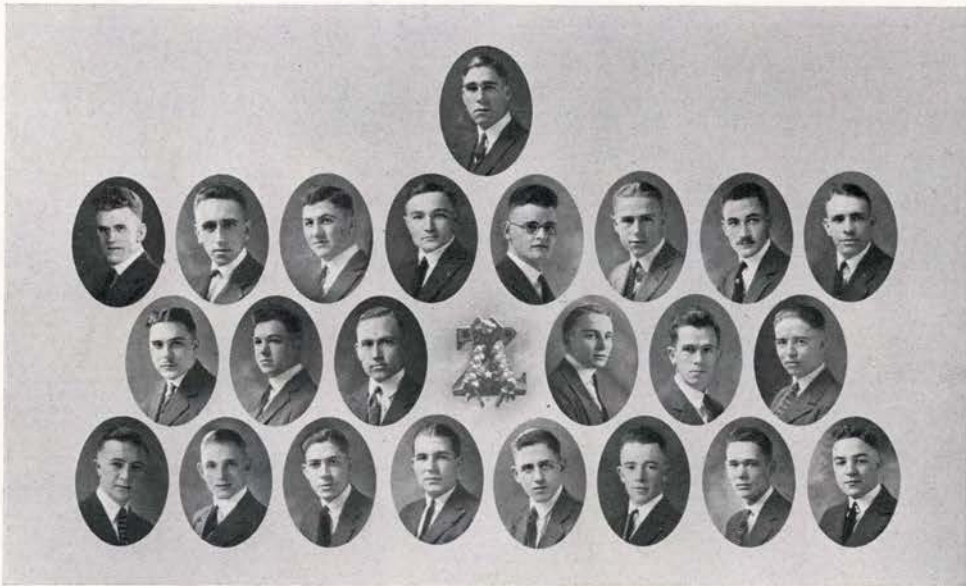

BABB

BURTNER	DEMACEDO	EDWARDS	HOGG	KESSI	MICKELWAIT	NOONAN	OSBORN
PENTZER	POOLE, K.	PRUTY		TUTHILL	STREET	PADDOCK	
LOVE	DELPEY	EZZELL	SCOTT	MURRAY	MCCAW	JOHNSON	POOLE, G.

ALPHA ZETA

National Fraternity
 Founded 1897
 Established 1918

OFFICERS

KENNETH POOLE	<i>Chancellor</i>
FRED OSBURN	<i>Censor</i>
RONALD HOGG	<i>Scribe</i>
WILLIAM KESSI	<i>Chronicler</i>
WILLIAM PENTZER	<i>Treasurer</i>
DEAN MICKELWAIT	<i>Sergeant-at-Arms</i>

AGRICULTURE

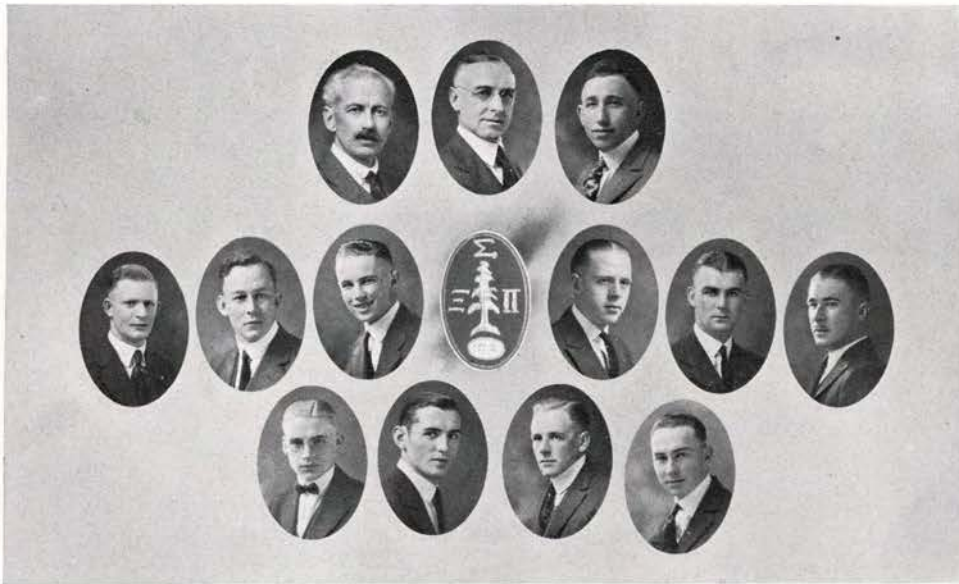

NETTLETON STARKER PEAVY NEWTON PATTERSON SWEENEY NUTTING
 LOVEGREEN WILLIAMS MELIS DUNCAN WRIGHT

XI SIGMA PI

National Fraternity
Founded 1915
Established 1921

OFFICERS

BERNARD NUTTING	<i>Forester</i>
ROBERT CONKLIN	<i>Assistant Forester</i>
EDWARD SWEENEY	<i>Fiscal Agent</i>
PROF. HENRY PATTERSON	<i>Ranger</i>

FORESTRY



LEWIS SAMUELSON PAYNE JOHNSON
 CLARK RODGERS

ZETA KAPPA PSI

*National Fraternity,
 Founded 1915
 Established 1921*

— — — — —
 OFFICERS

OLGA SAMUELSON *President*
 ETHEL RODGERS *Secretary-Treasurer*

FORENSICS

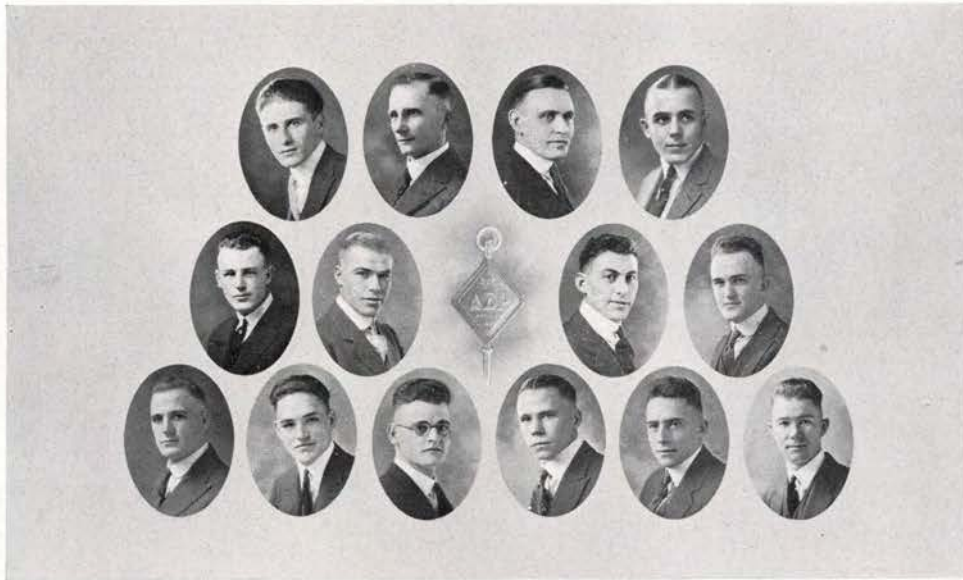

WELLS LEMON MITCHELL EDWARDS
 DICKEY STEWART HICKOK GRAY
 MILLER MERKLIN KESSI GOOD KNOLL BEAGLE

DELTA SIGMA RHO

National Fraternity
Founded 1906
Established 1922

OFFICERS

JOHN GRAY	<i>President</i>
CLAY MILLER	<i>Vice-President</i>
C. P. MERKLIN	<i>Secretary-Treasurer</i>
W. A. KESSI	<i>Publicity Manager</i>

FORENSICS

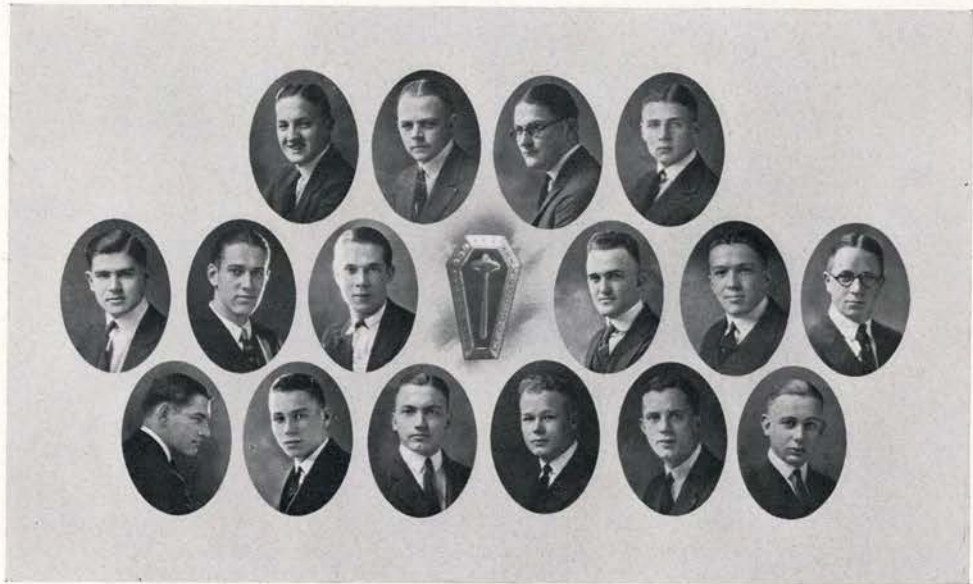

ROBERTS LEWIS KOEPPEN KELLY YOUNG SPIGHT HOEDECKER COUPER
 ALEXANDER REED WICKERSHAM DEETS BUTZ GRAY DECKEBACH SPAUR

HAMMER *and* COFFIN

National Fraternity
Founded 1906
Established 1922

OFFICERS

ALFRED KOEPPEN *President*
 DAVID YOUNG *Secretary*

COLLEGE HUMORISTS



POOLER TOWLE WRIGHT BUCHANAN
 MERRITT BELL GIFFIN PARKER

EUTERPE

*Local Fraternity
 Established 1920*



OFFICERS

EDELLA TOWLE	<i>President</i>
MILDRED WRIGHT	<i>Vice-President</i>
LOENE POOLER	<i>Secretary-Treasurer</i>

Music

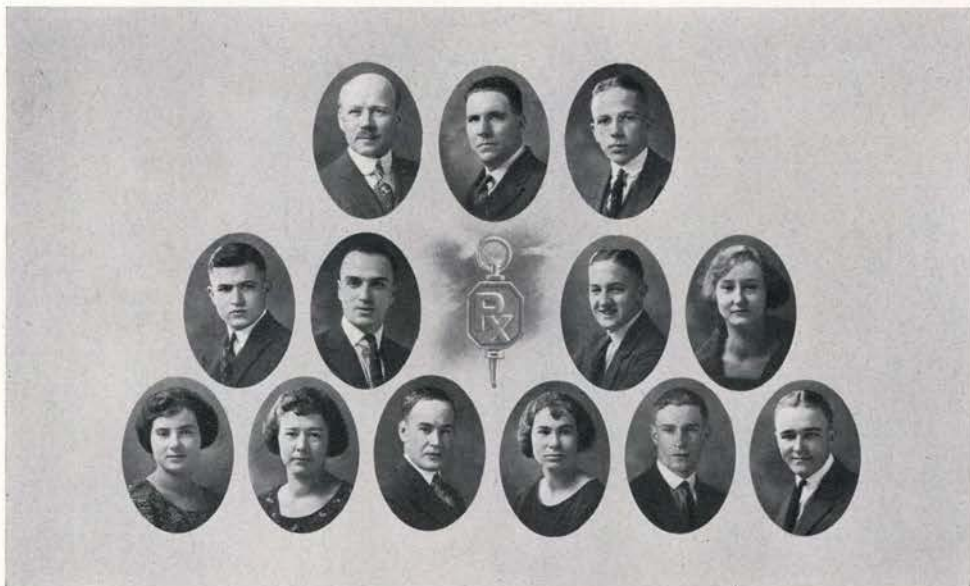

ABRAHAM, T. ZIEFLE RAWSON PORTER
 DUBIVER CASTLE JOHNSON, R. JOHNSON, L. HUNTER SNIDOW MARTINS

RHO CHI

National Fraternity
Founded 1907
Established 1919

OFFICERS

J. L. PORTER *President*
 HARRIET SNIDOW *Secretary-Treasurer*

PHARMACY

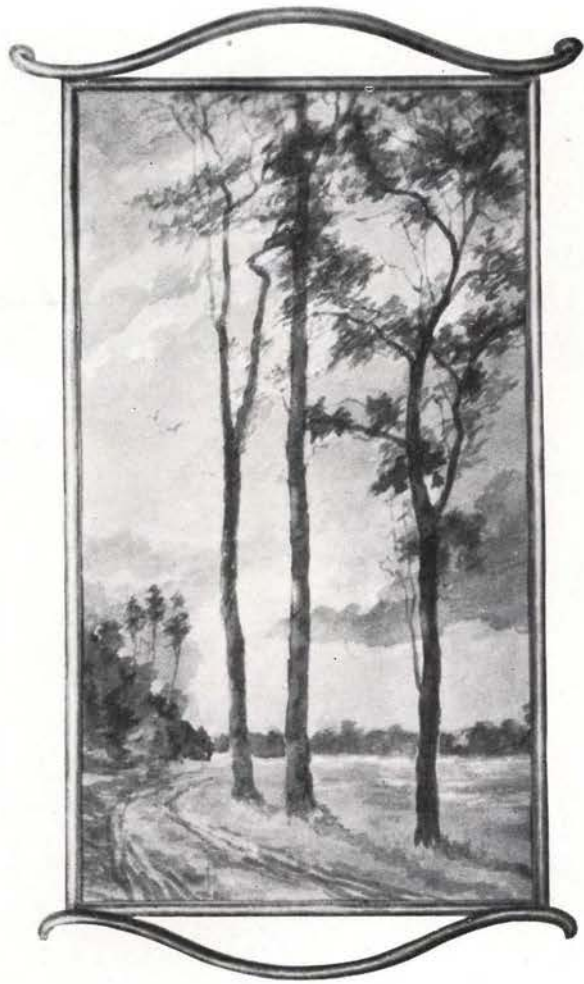

Sororities

*Chi Chapter
Installed 1915*



*Founded 1885
Active Chapters—36*

Alpha Chi Omega

FACULTY MEMBERS

RUTH KENNEDY

ELYNORE SWEENEY

VERA FUNK

SENIORS

EDNA READEN

EVA REED

MARION SABIN

GENEVIEVE SPRIGGS

MARY OLMSTED

ALICE CURTIS

GRACE HUMPHREYS

JUNIORS

AMELIA BABCOCK

FLORENCE GRADON

LUCILLE HELMER

HELEN ANN JONES

MARY McFADDEN

MARJORIE NILES

OLGA BRUCHER

EVELYN RAGSDALE

SOPHOMORES

ANNE JONES

FRANKIE HOLM

VIVIAN JOHNSON

GEORGIA BONESTEEL

AGNES NIELSEN

BERTHA PETERSON

VIRGINIA WILSON

VIRGINIA HUNTINGTON

ROSEMARY BRYANT

GLADYS JOHNSON

FRESHMEN

ROSE KENNEDY

ALICE CAMERON

RUTH HILL

HELEN ILLIDGE

EVELYN JOY

ELDA KERR

TORSEY PALMER

MARGARET GOLDTHWAITE



OLMSTEAD	READEN	REED	SABIN	SPRIGGS	HELMER
JONES, H.	CURTIS	HUMPHREYS	BABCOCK	GRADON	BONESTEELE
HOLM	McFADDEN	NILES	BRUCHER	RAGSDALE	HUNTINGTON
JONES, A.	JOHNSON	NIELSEN	PETERSON	WILSON	HILL
	BRYANT	JOHNSON	KENNEDY	CAMERON	
	ILLIDGE	JOY	PALMER	GOLDTHWAITE	

Installed 1917



Founded 1867
Active Chapters—65

Hi Beta Phi

FACULTY MEMBER

MARION HODSON

SENIORS

HELEN SNYDER

CECILE LOGAN

RUTH DORN

MARY HELEN REIDER

JUNIORS

FAYNE BURDON

LOUISE SQUIER

ANN MCPHERSON

SOPHOMORES

VINA MUELLER

ALICE BOWMAN

HELEN RANDALL

MARCELLENE GODDARD

CLAUDIA PLANK

RUTH STEPHENSON

RACHEL HOLLOWAY

FAYE MONTGOMERY

ROSALIA DAUS

JEAN McCLEW

ALICE PEAPER

FRESHMEN

MYRTLE LOGAN

FRANCES MILLS

LYDIA DEANE

JOSEPHINE HARTZELL

TINA AMICK

WANDA JOHNSON

VERA ROGERS

THELMA COLE

IRMA SCRITSMIER

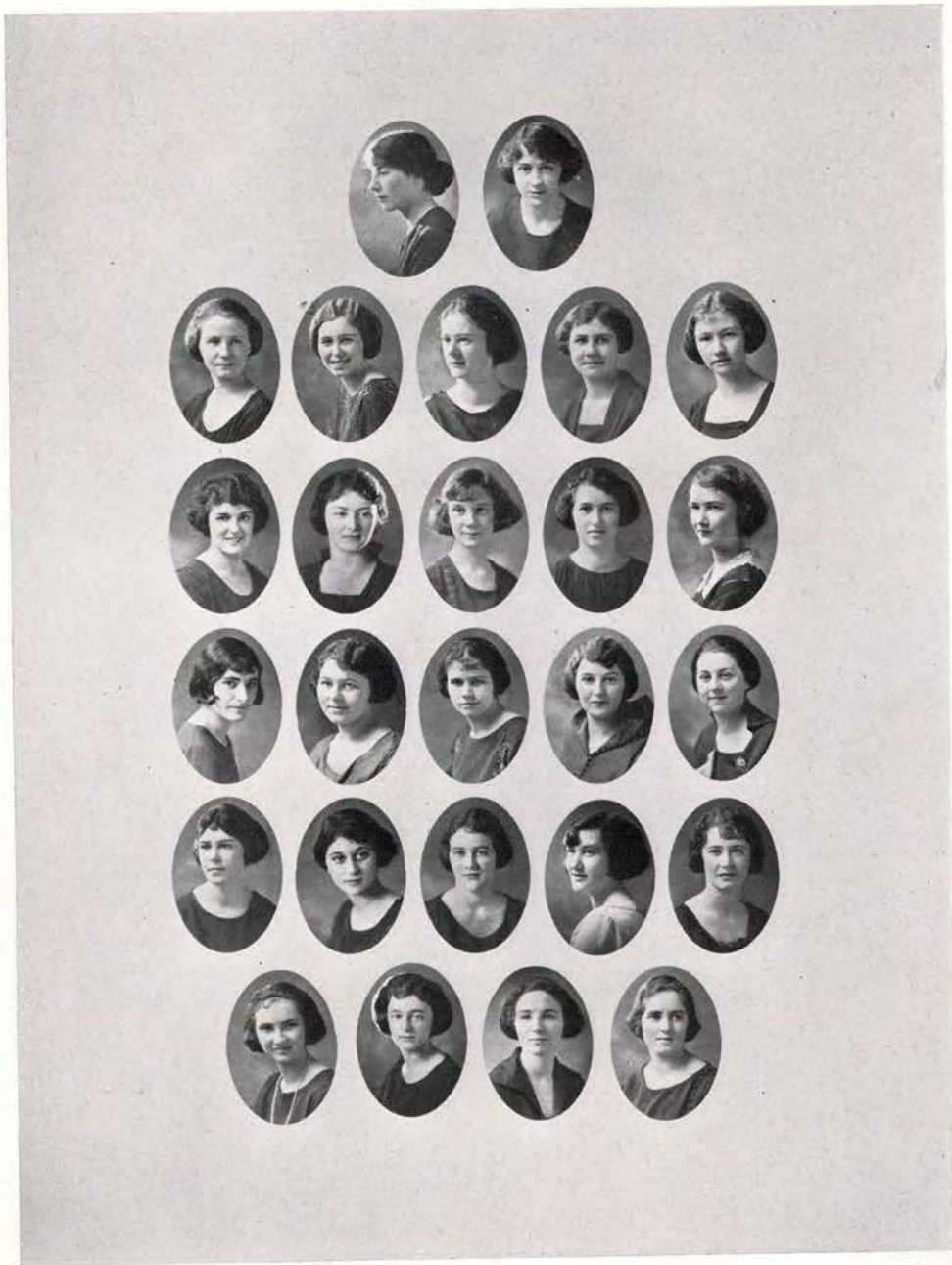

		REIDER	SNYDER	
LOGAN, C.	DORN	MCPHERSON	MUELLER	BURDON
SQUIER	PEAPER	PLANK	AMICK	STEPHENSON
HOLLOWAY	GODDARD	BOWMAN	MONTGOMERY	DAUS
RANDALL	DEANE	HARTZELL	JOHNSON	ROGERS
	SCRITSMIER	MILLS	LOGAN, M.	COLE

Installed 1917



*Founded 1895
Active Chapters—54*

Chi Omega

FACULTY MEMBER

MELISSA HUNTER

SENIORS

LILLIAN HARRIS

HAZEL COLE

HELEN COLE

HAZEL SANDERS

KATHREN FROOM

LOIS PETTINGER

JUNIORS

HELEN JANE FLINN

HARRIET MALCOLM

LILLIAN LOFTS

MARJORIE JOY

DOROTHY BLAKE

JONE CUNNINGHAM

SOPHOMORES

KATHRYN BAYLEY

MARIE KUEHN

PAULINE LARSON

HOPE BRIEDWELL

MERLE CARTER

GEORGIA JACOBS

HELEN ANDRESEN

FRESHMEN

ESTHER REESE

MARION ANDERSON

LENORE SPEIDELL

CLARABELL LAMONT

HELEN CARD

PEARL RITTER

ALICE QUIGLEY

JENNY SHERWOOD

JOSEPHINE KOPPE

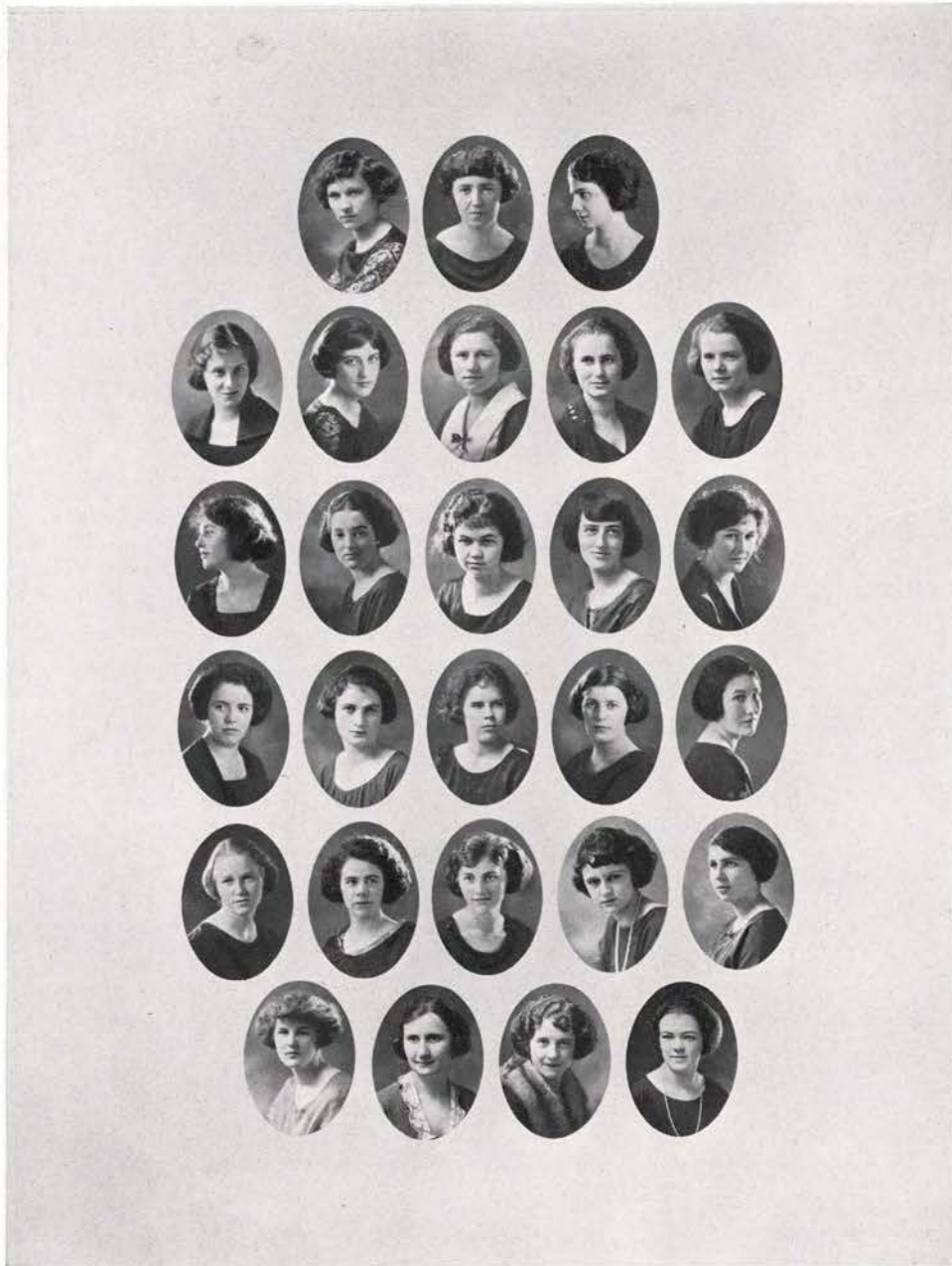

	COLE	COLE	SANDERS	
HARRIS	PETTINGER	FROOM	JOY	MALCOLM
CUNNINGHAM	BLAKE	FLINN	YOUNG	JACOBS
KUEHN	LARSON	BAYLEY	BRIEDWELL	CARTER
ANDRESEN	QUIGLEY	RITTER	CARD	LAMONT
	SHERWOOD	KOPPE	SPEIDELL, L.	ANDERSON

Installed 1917



*Founded 1870
Active Chapters—50*

Kappa Alpha Theta

FACULTY MEMBERS

LULA MAY BRANDT GERTRUDE STRICKLAND

SENIORS

ELINE ANDERSON EDITH ANDERSON MARGARET RICKARD MARY ALICE LAMBERT
BERNICE BRIGHT ANNETTE WEATHERFORD

JUNIORS

ELSIE MAGNUSON DOROTHY CRAM PAULINE DICK HAZEL MARTIN
MARTHA KIGER MILDRED GILL JEANETTE MEREDITH DOROTHY LINKLATER
IMOGENE RESERVE

SOPHOMORES

ROBERTO LANE MARJORIE BURKHART FRANCES EFFINGER FRANCES FREYDIG

FRESHMEN

ESTHER BENSON SOPHIA SHELK LETHA WILSON DOROTHY PATTERSON
MARGARET PALMER MILDRED RICKARD HELEN ELGIN GLADYS POTTER
ELIZABETH KELLY DARLE BURTON BEATRICE LOCKWOOD



ANDERSON	BRIGHT	RICKARD	WEATHERFORD	
CRAM	ANDERSON	LAMBERT	DICK	MARTIN
GILL	MAGNUSON	KIGER	MESERVE	LINKLATER
PALMER	MEREDITH	EFFINGER	BURKHART	LANE
RICKARD	SHEK	WILSON	LOCKWOOD	POTTER
	ELGIN	PATTERSON	BENSON	BURTON

Installed 1918



*Founded 1874
Active Chapters—29*

Gamma Phi Beta

FACULTY MEMBERS

A. GRACE JOHNSON THERESSA BECKWITH

SENIORS

NONA HUBBARD DOROTHEA CORDLEY

JUNIORS

MARTHA MASON
MARION BAUER

MARGARET HARDING ALLEGRA MCGREAL
PAULINE CARTER GENEVA KINNEY
MARY HILLIS

MARGARET LUCIUS
MADELINE BRUMBAUGH

SOPHOMORES

EDESSA CAMPION
DAGMAR SKULASON

EDNA PENCE MARCELLA SANDON
FRANCES LOONEY LOIS THURSTON

DOROTHY COCKERLINE
LUCILE HOLLINSHEAD

FRESHMEN

DOROTHY ORCUTT
RUTH BAMFORD

JESSIE TAYLOR MARY ROBINSON
DOROTHY EDDY DOROTHY DUNNE

HELEN JANE BROYLES
KATHERINE SANDON



	HUBBARD	CORDLEY		
HARDING	MASON	McGREAL	LUCIUS	BRUMBAUGH
BAUER	CARTER	CAMPION	COCKERLINE	PENCE
SANDON, M.	HOLLINSHEAD	THURSTON	SKULASON	LOONEY
ORCUTT	TAYLOR	ROBINSON	BROYLES	BAMFORD
	EDDY	DUNNE	SANDON, K.	

Installed 1918



*Founded 1874
Active Chapters—30*

Sigma Kappa

FACULTY MEMBERS

BERTHA WHILLOCK GLADYS WHIPPLE

SENIORS

LOIS PAYNE MABEL HEARN MAY McDONALD ELLA ROBSON
ZELLA STEELE WINIFRED CAUCH GLADYS MURRAY

JUNIORS

LILLY NORDGREN FLORENCE MOSES MILDRED DRUSCHEL RUTH COFFEEN
MARIE HUMFELD HELEN FRENCH

SOPHOMORES

OLGA KELLER LELA HOWITT MYRL MILLER MARGARET BROWN
MABEL MARCUS EUGENIA SQUIRES KATHLEEN BITNEY EDYTHE CAVANAGH
FLORENCE COLEMAN

FRESHMEN

BLANCHE HURD GLADYS HARTLEY ANNE MURRAY MARJORIE ADAMSON
RUTH BRATNEY MARY TATE GERTRUDE HUMFELD AUDREY SWEARINGEN
HENRIETTA HUMFELD WINIFRED HUMFELD JEANETTE HUMFELD GERTRUDE HORNE



MURRAY	WHIPPLE	MCDONALD	HEARN	STEELE
NORDGREN	PAYNE	ROBSON	COUCH	FRENCH
KELLER	MOSES	HUMFELD	DRUSCHEL	BITNEY
CAVANAGH	MILLER	BROWN	SQUIRES	MURRAY
	HURD	ADAMSON	HARTLEY	
	BRATNEY	HORNE	YOUNG	

Installed 1918



*Founded 1888
Active Chapters—63*

Delta Delta Delta

FACULTY MEMBERS

MRS. SARA PRENTISS MISS RUTH HJERTAAS

SENIORS

MARY BAYNE ELLEN DAHL ESTHER PETERSON MARJORIE IRELAND
OPAL HEWITT FLORENCE KOLHAGEN

JUNIORS

BETTY STILLWELL HAZEL CALBREATH LENORE PRESTON HELEN WOODARD

SOPHOMORES

HATTIE REEDER MILDRED ROGERS EVELYN GENOE ELIZABETH McDERMOTH
ADA FOSTER LUCILLE FOSTER DOROTHY HUBBS NORA BRODERSON
HELEN NELSON VIRGINIA CURRIN WILDA INGELLS JEANNETTE DENTLER

FRESHMEN

LOUISE FLUHRER VERA McMILLAN RUTH HANN JEAN STARKWEATHER



	BAYNE	DAHL	PETERSON	
IRELAND	HEWITT	KOHLHAGEN	STILLWELL	CALBREATH
PRESTON	WOODARD	REEDER	GENOE	McDERMOTH
ROGERS	FOSTER, A.	FOSTER, L.	HUBBS	DENTLER
NELSON	CURRIN	INGELLS	BRODERSON	FLUHRER
	McMILLAN	HANN	STARKWEATHER	HJERTAAS

Installed 1919



*Founded 1902
Active Chapters—30*

Delta Zeta

FACULTY MEMBERS

MYRTLE BURNAP ZELTA FEIKE ALICE FEIKE GERTRUDE E. McELFRESH
HELEN MOORE

SENIORS

ALICE KOMM THELMA HOEFLEIN WILMA MILLER ELIZABETH HUGHSON
JEAN VANCE FLORENCE LAIRD ANNE HOBART

JUNIORS

HELEN OGDEN VIVIAN FEIKE IRENE SHELTON EDNA BECKETT
ARIZONA SAWYERS KATHERINE ELMER ELISE SLAVIN

SOPHOMORES

MARY ADELE THOMAS MADGE SHEARER JEAN SHEARER ZENDA HENDRICKSON
RUTH SLOTTIE HOPE RONDEAU SARA VANCE LOIS FENDALL
VIVIAN CRAMER

FRESHMEN

GENEVIEVE BARTH BEATRICE WEST CLARA MIELKE DORIS PHILLIPS
HELEN JENNINGS MAUDE JENNINGS BESSIE HOOPES WILHELMINA PETERSON
MARIE WAGGONER RUTH MAYS BERNICE TREANER LILLIAN ANDERSON
ENGLISH, GEORGIA

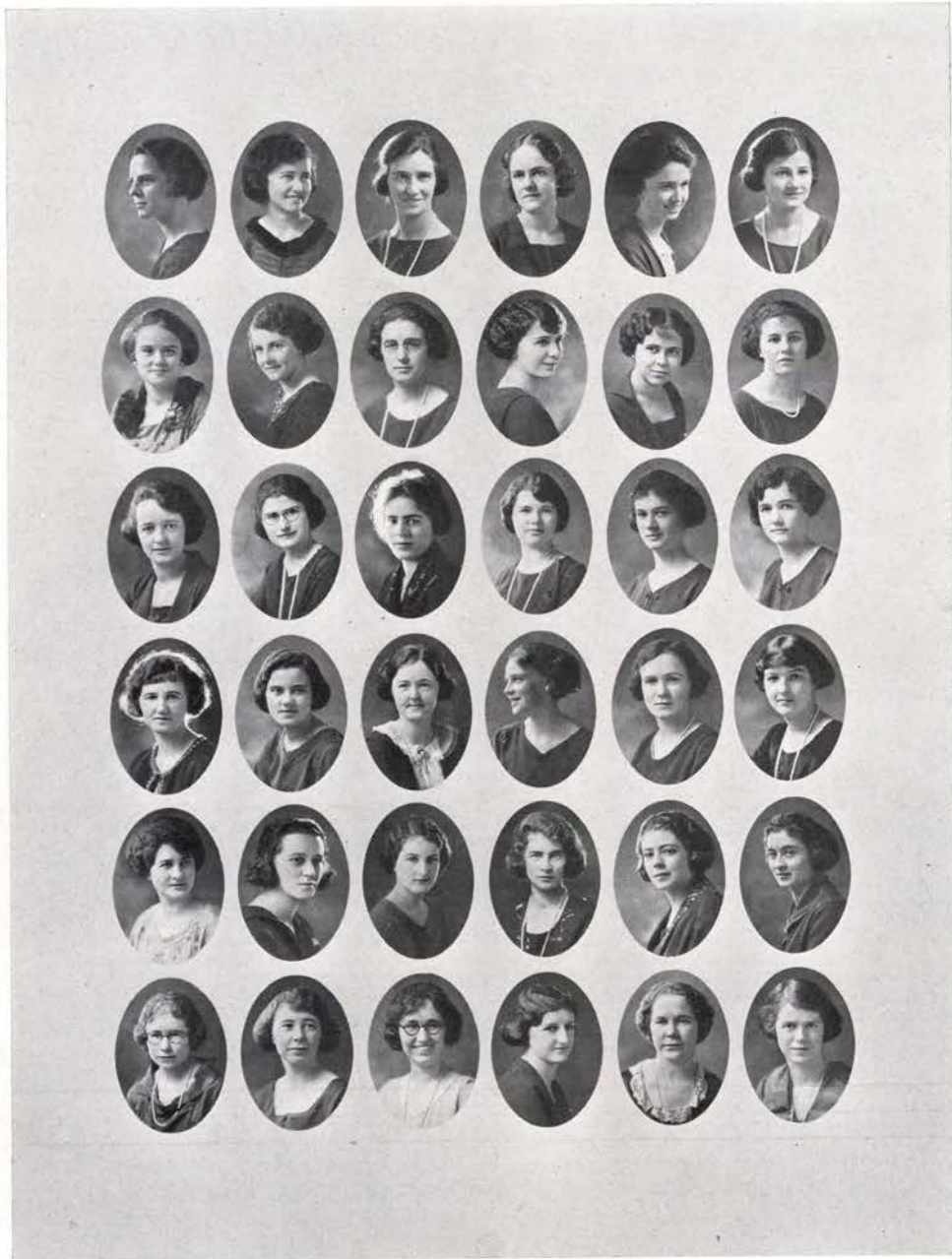

FEIKE, A.	KOMM	HOBART	LAIRD	HUGHSON	MILLER
VANCE, J.	HOEFLEIN	FEIKE, V.	SHELTON	BECKETT	SLAVIN
SAWYERS,	OGDEN	ELMER	THOMAS	SHEARER, M.	SHEARER, J.
HENDRICKSON	SLOTTEE	RONDEAU	VANCE, S.	FENDALL	CRAMER
BARTH	WEST	MIELKE	PHILLIPS	JENNINGS, H.	JENNINGS, M.
WAGGONER	PETERSON	HOOPES	MAYS	ANDERSON	ENGLISH

Installed 1919



*Founded 1893
Active Chapters—34*

Alpha Xi Delta

FACULTY MEMBER

NELL BRANCH

SENIORS

ERMA HOLMAN

ESTELLA MARTIN

HAZEL HALL

EDELLA TOWLE

HAZEL ESLINGER

JUNIORS

GERTRUDE DOWSETT
MILDRED WRIGHT

LEOTA SINK

MARIE TONSETH

MILDRED CASE

ELLEN NEUMANN

LA VERNE SCROGGIN

ROBERTA LINDBERG

RUTH BUCHANAN

SOPHOMORES

PAULINE THOMPSON

DOROTHY DEL BEAN

ESSIE REAMS

BERTHA SCHUMACHER

MARIE STENSTROM

FRESHMEN

NORMA HELGESSON
FERN GRIBBIN

MARGARET GEMMELL

LOIS SCROGGIN

GLADYS KLOCKARS

LOIS LAPHAM

VERA JOHNSON

MARIE EIDOL

AGNES HAROLDSON

RUTH SOMMERCAMP

LOLITA TINKER

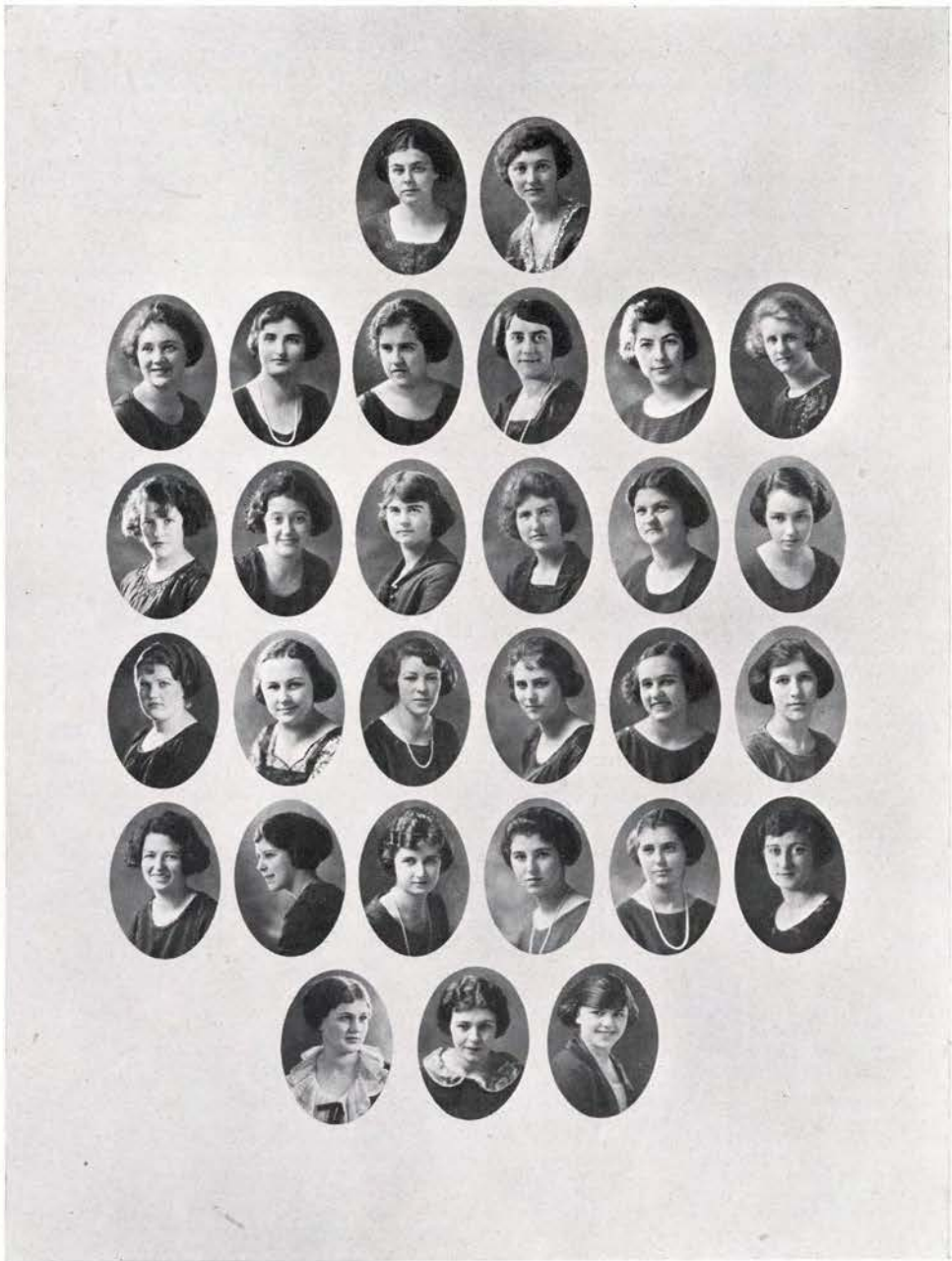

MARTIN	TOWLE	HOLMAN	ESLINGER		
LINDBERG	SINK	HALL	CASE	DOWSETT	TONSETH
NEUMANN	THOMPSON	BUCHANAN	WRIGHT	TINKER	SCROGGIN
HELGESSON	HAROLDSON	SCHUMACHER	REAMS	BEAN	SOMMERCAMP
	NEUMANN	LAPHAM	GRIBBON	SCROGGIN	GEMMEL
		JOHNSON	KLOCKARS		

Installed 1921



*Founded 1904
Active Chapters—25*

Alpha Gamma Delta

FACULTY MEMBER

HELEN McFAUL

SENIORS

DORIS BUNNELLE JESSIE GILL

JUNIORS

IRVA KNUPPENBURG HELEN WATNEY GRACE HUMPHRIES

SOPHOMORES

EVELYN LEANDER FRANCES MORRIS MILDRED HARRIS GWENDOLYN MORRIS
ALICE NIELSON DELLA FERGUSON JEANETTE MOORE MARGARET McCLAREN
GLADYS SANDRYS

FRESHMEN

FRANCES GIFFIN LOIS BUNNELLE RUTH GERTON ROSE SHEPHERD
BESSIE PAYNE DOROTHY HALL GLADYS DUVALL MARGARET McKENZIE
MONA GRUGETT ESTELLE CAWKINS MARGUERITE HUMPHREY



	BUNNELLE, D.	GILL		
KNUPPENBURG	WATNEY	HUMPHREYS, G.	LEANDER	MORRIS, F.
HARRIS	MORRIS, G.	NIELSEN	FERGUSON	MOORE
McCLAREN	SANDRYS	CAWKINS	GIFFIN	BUNNELLE, L.
GERTON	SHEPHERD	PAYNE	McKENZIE	HALL
	DUVALL	GRUGETT	HUMPHREY, M.	

Installed 1923



*Founded 1898
Active Chapters—33*

Zeta Tau Alpha

SENIORS

THELMA HARVISON ULLA DICKINSON AVIS SMITH

JUNIORS

ALICE CARROLL MINA WARD RUTH WHITNEY AGNES SULLIVAN
LILLIAN HOUT FRANCES PERRY GRACE SHORT

SOPHOMORES

FRIEDA BIEHN SADIE CLINTON GREETA FREEMAN FREETA HENDERSON
VIVIAN GORHAM BELE PIERCE

FRESHMEN

FRANCES HUMPHREY TERESSA PHILLIPS HELEN NORTH DOROTHY MCGOGY
JEAN MCDANIEL MARGARET CARMICHAEL RETHA NASH



HARVISON	SMITH	DICKINSON	SHORT	WHITNEY
WARD	SULLIVAN	CARROLL	PERRY	BEHN
HENDERSON	GORHAM	HOUT	FREEMAN	PIERCE
NORTH	HUMPHREY	CLINTON	NASH	CARMICHAEL
		PHILLIPS		
		McGOY		

Local Sorority



Established 1917

Gamma Iota

FACULTY MEMBER

HELEN LEE DAVIS

SENIORS

JENNIE NORENE

FLOSSIE BLACKBURN

LORNA JESSUP

JOSEPHINE GOLDSTAUB

JUNIORS

THELMA MILLER

MARY SWARM

JESSIE McDONALD

MILDRED WALLACE

DORIS LAKE

VELMA TAYLOR

EDNA MORBACK

MARGARET ALEXANDER

SOPHOMORES

MILDRED CORNUTT

ELEANOR THOMAS

RUTH LYON

CLEDA HILDERBRAND

EDNA COBBLEDICK

FRESHMEN

IRENE BARBUR

KATHRINE WIGHTMAN

ANN KARLSON

MILDRED DEEVER

ELIZABETH CALKINS

IRMA VAN HOLLEBEKE

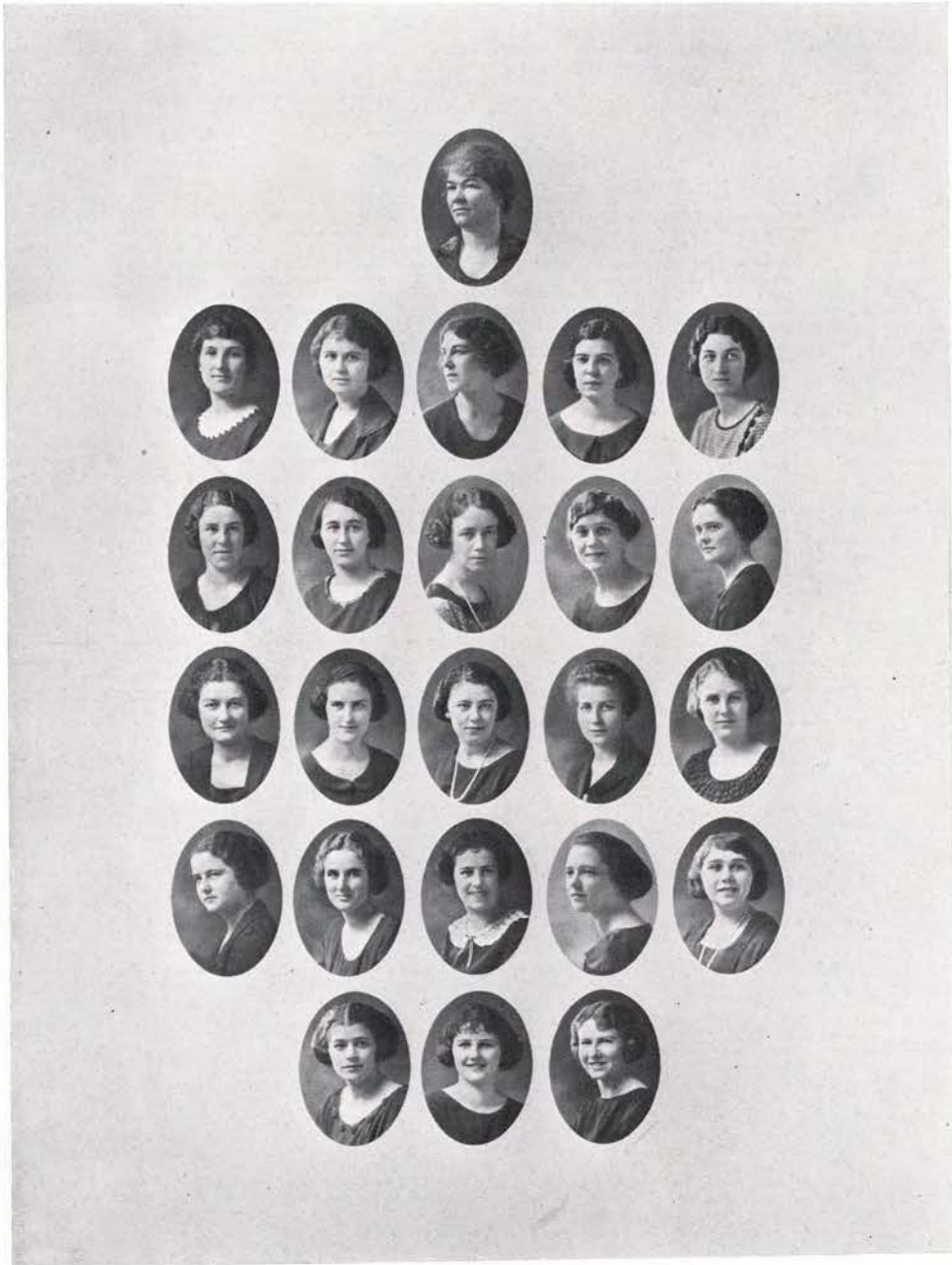

JESSUP	NORENE	DAVIS	BLACKBURN	MCDONALD
MILLER	LAKE	GOLDSTAUB	SWARM	TAYLOR
CORNUTT	THOMAS	MORBACK	WALLACE	HILDERBRAND
LYON	COBBLEDICK	ALEXANDER	WIGHTMAN	DEAVER
	CALKINS	BARBUR	KARLSON	
		VAN HOLLEBEKE		

Local Sorority



Organized 1918

Alpha Rho

FACULTY MEMBERS

LILA O'NEALE LOUISE SNIDER

SENIORS

ELLA ANDERSON VIVIAN MARSTERS ANNA REID HELENE KNIPS
HARRIET PEAT JEWELL CONROY

JUNIORS

RACHEAL LINES ETHEL RODGERS BETTY RUBY HAZEL WILLIAMS

SOPHOMORES

BETH FARISS MONTA LITTLE JEANNETTE RICE ESTHER NORDSTROM
ELEANOR ANSTEY MARION BONNEY DOROTHY LOWES MARGARET MCLEOD
MARJORIE STONE DOROTHY METSKER LUCILE RUSH

FRESHMEN

MABEL PARISH HELEN SMITH PHYLLIS PATISON LOUISE FISCHER
THELMA BOND DOROTHEA DIAMOND



	CONROY	PEAT		
MARSTERS	ANDERSON	KNIPS	REID	RUBY
RODGERS	WILLIAMS	LINES	NORDSTROM	LITTLE
RICE	STONE	MCLEOD	LOWES	BONNEY
ANSTEY	METSKER	RUSH	PARISH	SMITH
	PATISON	FISCHER	BOND	DIAMOND

Local Sorority



Organized 1919

Xi Beta

FACULTY MEMBER

EDNA A. COCKS

SENIORS

DOROTHY TURNER

HELEN IMMEL

LITA WATERS

CLEONE LA MAR

JUNIORS

MARIE KITTREDGE

BERNICE MOSS
IONE LEUHR

KATHERINE MARSHALL
KATHERINE JONES

CATHERINE BARHYTE

SOPHOMORES

ADA HAWLEY

CARROLL GARFIELD

DOROTHY STRAIGHT

FRESHMEN

HELEN BROSI

MARGARET FLETCHER

JENNIE HUTCHINSON

GLADYS ULRICH

EUNICE RYDMAN

INEZ MCKAY

HELEN BERG

ANITA TURNER



IMMEL	TURNER, D.	WATERS	COCKS	
MOSS	TURNER, J.	LA MAR	BARHYTE	LEUHS
HAWLEY	MARSHALL	KITKEDGE	GARFIELD	STRAIGHT
	BROSI	ULRICH	FLETCHER	McKAY
	HUTCHINSON	BERG	RYDMAN	

Local Sorority

Organized 1921



Delta Omega

FACULTY MEMBER

MELISSA MARTIN

SENIORS

VELMA KIZER

RUTH MASON

FLORENCE ALEXANDER

HELEN JOHNSON

JUNIORS

VERA ALEXANDER

MABLE BERTSCH

EVELYN CLARK

AVA CONNER

ELSIE JACOBSON

IVERN KELLER

LOUISE NEWPORT

DOROTHY STOVER

SOPHOMORES

BERTHA ANSTENSEN

ROSE HESGARD

VIOLET LOYDGREN

THELMA FOWLER

MARTHA SAYER

MATILDA SAURER

ROBERTA WRENN

FRESHMEN

SYBIL CLARK

MILDRED CAMPBELL

STELLA LAHTI



		MASON		
	ALEXANDER, F.	KIZER	JOHNSON	
CLARK, E.	BERTSCH	ALEXANDER, V.	NEWPORT	CONNER
JACOBSON	STOVER	KELLER	HESGARD	LOYDGREN
FOWLER	ANSTENSEN	SAYER	WRENN	SAURER
	CLARK, S.	LAHTI		

Local Sorority



Organized 1923

Beta Kappa

FACULTY MEMBERS

LUCY LEWIS

MRS. IDA CALLAHAN

SENIORS

VEVA SMITH

JENNIE MARVIN

ISABEL TUTHILL

EDNA STROUT

ETHEL HUSETH

JEAN TUTTLE

BETTY NUSBAUM

JUNIORS

LOIS JOHNSON

HAZEL SODEN
WILNA DOBELL

GLADYS SHUMAKER
BETH DEIWERT

BETTY DAVIS

SOPHOMORES

THERESA WAGNER

IRENE RAUH

HAZEL PHILIPPI
ALICE HARPER

JULIA TOVEY

FRESHMEN

JENNIE CLARK

DOROTHY RIGGS

LILLIAN JAMES

MARY McLEAN



LEWIS
HUSETH
DEIWERT

SMITH
TUTTLE
WAGNER
CLARK

CALLAHAN
MARVIN
JOHNSON
RAUH
JAMES

TUTHILL
SHUMAKER
PHILIPPI
MCLEAN

STROUT
DOBELL
TOVEY



READEN	BABCOCK	REIDER	MUELLER	COLE	BLAKE
MARTIN	ANDERSON	HARDING	MASON	CHURCH	MILLER, M.
IRELAND	REEDER	MILLER, W.	SHELTON	HOLMAN	SINK
FERGUSON	MCDONALD	MILLER, T.	MARSTERS	NORDSTROM	MOSS
					BUNNELLE
					NORDGREN

PAN-HELLENIC

OFFICERS

LILY NORDGREN	<i>President</i>
MARJORIE IRELAND	<i>Secretary-Treasurer</i>

<i>Alpha Chi Omega:</i> EDNA READEN AMELIA BABCOCK	<i>Pi Beta Phi:</i> MARY HELEN REIDER VINA MUELLER	<i>Chi Omega:</i> HAZEL COLE DOROTHY BLAKE	<i>Kappa Alpha Theta:</i> HAZEL MARTIN EDITH ANDERSON
<i>Gamma Phi Beta:</i> MARGARET HARDING MARTHA MASON	<i>Sigma Kappa:</i> WINIFRED CAUCH MYRL MILLER	<i>Delta Delta Delta:</i> MARJORIE IRELAND HATTIE REEDER	<i>Delta Zeta:</i> WILENA MILLER IRENE SHELTON
<i>Alpha Xi Delta:</i> ERMA HALDEMAN LEOTA SINK	<i>Alpha Gamma Delta:</i> DORIS BUNNELLE DELLA FERGUSON	<i>Gamma Iota:</i> JESSIE MCDONALD THELMA MILLER	<i>Alpha Rho:</i> VIVIAN MARSTERS ESTHER NORDSTROM
	<i>Xi Beta:</i> BERNICE MOSS		

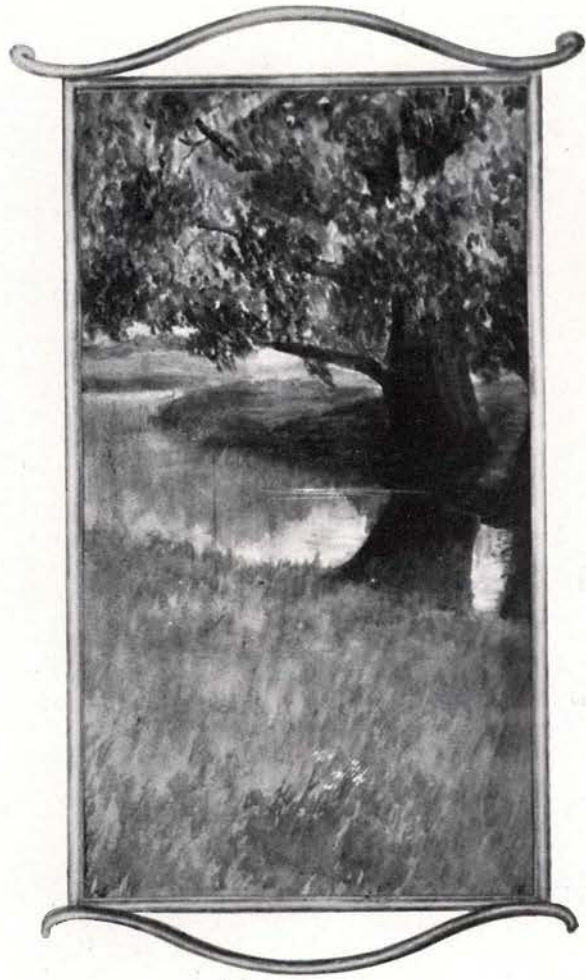

Fraternities

*Beta Zeta Chapter
Installed 1911*



*Founded 1870
Active Chapters—48*

Kappa Psi

FACULTY MEMBERS

DR. F. A. GILFILLAN PROF. M. O. RAWSON ABRAHAM, RAY HUBBARD, C. C.

SENIORS

PORTER, JAMES L. JOHNSON, M. RAY CLODFELTER, DONALD

JUNIORS

ALBRIGHT, FRANK G. ROGERS, BASIL I. ANDERSON, CLARENCE O. CORBETT, ORVILLE W.

SOPHOMORES

SHAW, J. LESLIE STEWART, J. LEE BAYNE, ALBERT E. CALLIHAN, SCOTT J.
HEWITT, GERALD E. FOWLER, JOHN L. JONES, PAUL W. DOBBINS, FRANCIS H.
BARRETT, L. D. WOODS, BEBAMIN D. MORROW, CLIFFORD F. COSHOW, G. HORACE
MATHEWS, JORDON H. GABEL, HAROLD T.

FRESHMEN

HART, VICTOR R. HOWSER, JOHN J. DUNCAN, RHEA BLODGETT, JOHN C.
BARTLETT, ROBERT R. STRINGHAM, NED C.

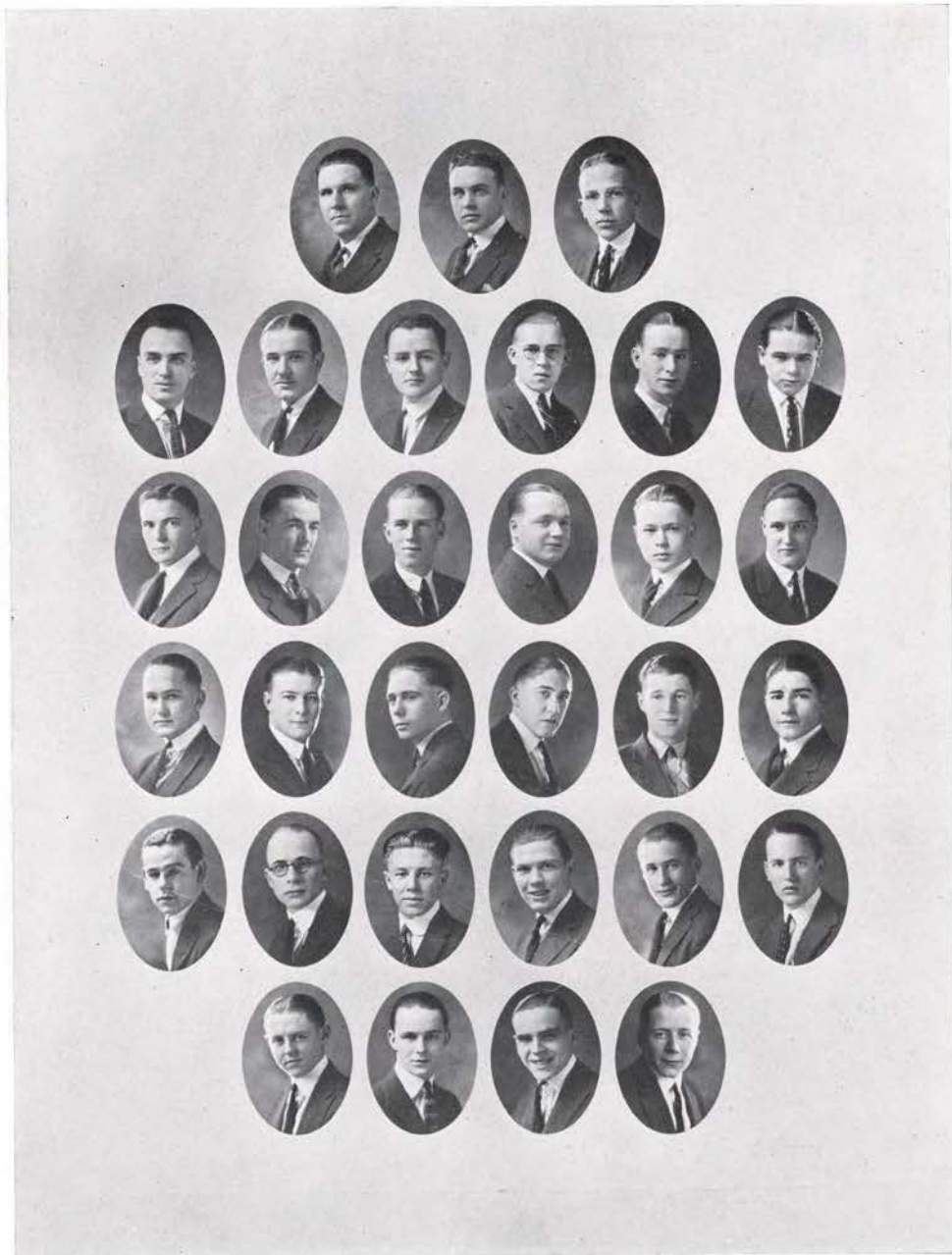

	RAWSON	HUBBARD	PORTER		
ABRAHAM	JOHNSON	CLODFELTER	ALBRIGHT	ANDERSON	CORBETT
ROGERS	STEWART	BAYNE	CALLIHAN	HEWITT	FOWLER
JONES	WOODS	MORROW	COSHOW	BARRETT	SHAW
MATHEWS	GABEL	BARROW	DOBBINS	HOWSER	HART
	DUNCAN	BARTLETT	BLODGETT	STRINGHAM	

*Oregon Alpha Chapter
Established 1915*



*Founded 1856
Active Chapters—91*

Sigma Alpha Epsilon

SENIORS

BORGESON, ARTHUR A.	COLWELL, RUSSEL M.	COLWELL, ELMER T.	DEXTER, ROY REX
SIKES, CYRIL P.	DUNCAN, CLIFFORD W.	MACCRACKEN, CHESTER C.	TOLMAN, J. EVERETT
ANDERSON, RUPERT W.	McFADDEN, MURIUS	ROSS, B. ROBERT	TASTO, HILBERT C.

JUNIORS

BOYLES, HEIBER L.	BRAUN, WILLIAM J.	JOHNSON, R. G.	PEIRCE, MAXWELL
McLERNON, JOHN	WOODS, HAROLD	BOOSTER, WALLACE H.	LAWSON, WILLARD
	FREDELL, G. HERBERT		

SOPHOMORES

DOLPH, BENEDICT	KOLKANA, JOHN	SANBORN, CARL S.	BURR, EDMUND W.
McCART, RAY	TURNER, MAXIME H.	GOLDRAINER, JAMES C.	MASON, MORTON F.
KLEIN, A. W.	McPHERREN, PERRY	WOODRUFF, CLINTON V.	WILLIAMS, ELMER
	GNOSE, JAMES	GNOSE, IRA	

FRESHMEN

CARHART, RALPH B.	BOYKIN, BOLLY B.	PERRY, KENNETH	WALKER, PAUL M.
CHURCH, JOHN C.	McCOURT, ROBERT	GRASHORN, WILLIAM	KYSER, RALPH
JOHNSON, PHILLIP W.	ALLEN, LORENZ	LEISHMAN, LATHROP K.	JAMES, RALPH
	HASBROUCK, ELTINGE		



TOLMAN
BOYLES
LAWSON
KLEIN
WILLIAMS
HASBROUCK

BORGESON
DEXTER
BRAUN
FREDELL
MCCART
WOODRUFF
MCCOURT

COLWELL, R.
MACCRACKEN
JOHNSON
BURR
MCPHERREN
CARHART
PERRY

COLWELL, E.
MCFADDEN
PEIRCE
GNOSE, I.
KOLKANA
BOYKIN
KYSER

SIKES
ROSS
MCLERNON
GNOSE, J.
MASON
LEISHMAN
JAMES

DUNCAN
TASTO
WOODS
GOLDRAINER
TURNER
WALKER
CHURCH

ANDERSON
BOOSTER
DOLPH
SANBORN
GRASHORN
ALLEN

*Gamma Sigma Chapter
Installed 1915*



*Founded 1866
Active Chapters—92*

Kappa Sigma

FACULTY MEMBERS

BRANDT, A. E.	McMILLAN, F. O.	LUNN, A. G.	BOALS, R. B.
	SCOTT, CAPT. M. E.	SIMS, STUART	

SENIORS

GANOE, DONALD	MONTGOMERY, LLOYD	DAKE, L. C.	HIXSON, AUGUSTUS
HERMAN, EDWARD	JOHNSON, C. F.	NUTTING, BERNARD	McCLEAN, ALLEN
		ROSS, A. H.	

JUNIORS

MONROE, M. P.	HADLEY, R. A.	TRULLINGER, JOHN	ROBBINS, W. G.
---------------	---------------	------------------	----------------

SOPHOMORES

BULLEN, C. A.	CRISELL, A. W.	DECKEBACH, F. G., JR.	IRVINE, C. P.
SLAVENS, RAY	NOONAN, C. K.	TURRELL, I. S.	STRUVE, G. J.
	WOODIN, STEPHEN	WILLIAMS, V. O.	MIELKE, J. L.

FRESHMEN

BLAKE, HOWARD B.	BRYAN, F. H.	GORMAN, J. W.	GREGORY, A. F.
LOKE, E. G.	McCANN, H. B.	STUMP, J. B., JR.	SMITH, L. B.
	BROWNJOHN, W. B.	McLEAN, CHARLES R.	

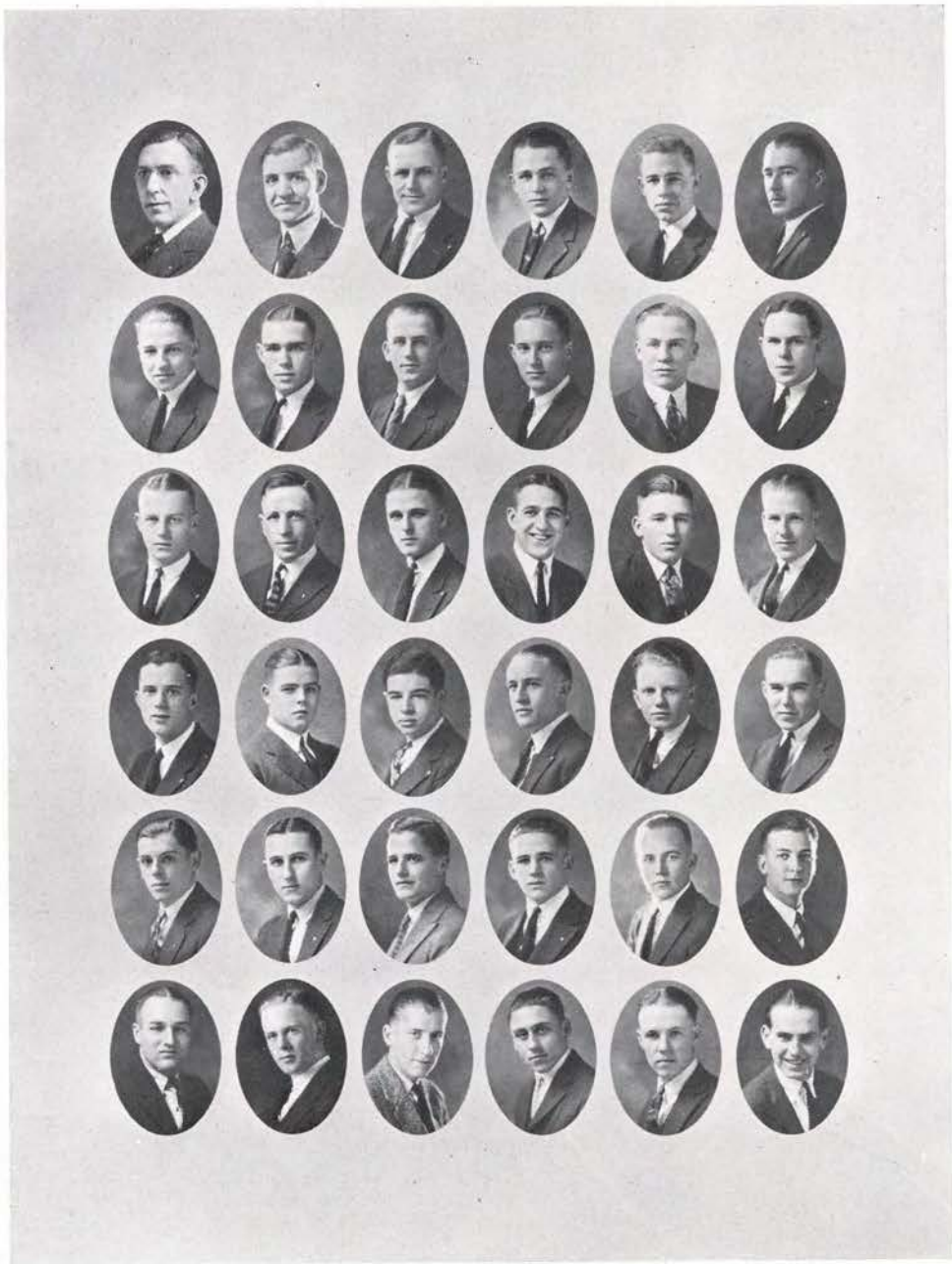

SIMS	LUNN	HIXSON	JOHNSON	MONTGOMERY	NUTTING
GANOE	ROSS	McCLEAN, A.	HERMAN	DAKE	MONROE
HADLEY	ROBBINS	TRULLINGER	SLAVENS	IRVINE	STRUVE
DECKABACH	BULLEN	CRISELL	NOONAN	TURRELL	WILLIAMS
WOODIN	MIELKE	GORMAN	BRYAN	STUMP	LOKE
BLAKE	McCANN	GREGORY	SMITH	BROWNJOHN	McCLEAN, C.

*Oregon Alpha Chapter
Installed 1882
Re-established 1916*



*Founded 1865
Active Chapters—70*

Alpha Tau Omega

FACULTY MEMBERS

JENSEN, W. A.

FULTON, JOHN

ROGERS, H. S.

POST GRADUATE

WHARTON, M. F.

SENIORS

BUXTON, O. H.

BONNEY, L. L.

JOHNSON, V. W.

LYANS, R. W.

McGEE, R. C.

McCAIN, C. W.

NEEB, J. B.

SAWYER, M. F.

PEMBERTON, ROBERT

WESTERING, R. A.

WEST, H. F.

WAGNER, H. J.

WANLESS, R. A.

CONKLIN, R. P.

WILLIAMS, SUMNER

JUNIORS

MILLER, E. H.

GOOCH, W. T. L.

RASKUSSEN, M. S.

SCOTT, M. L.

JOHNSON, D. R.

SOPHOMORES

FULTON, R. A.

DEANE, W. R.

PHILLIPS, G. L.

SULLIVAN, J. D.

ALEXANDER, S. W.

SHAVER, A. H.

RIDINGS, H. F.

FRESHMEN

HILDERBRAND, R.

JOHNSON, HAROLD

LEWIS, WILLIAM

MESSELHEISER, ARTHUR

MOSS, W. K.

NEWCOME, VERNON

PORTER, D.

YOUNCE, E.

VAN SLYK, B.

SIGRIST, J.

WOODIN, D.

SIX, P. R.

ORTELL, O. L.

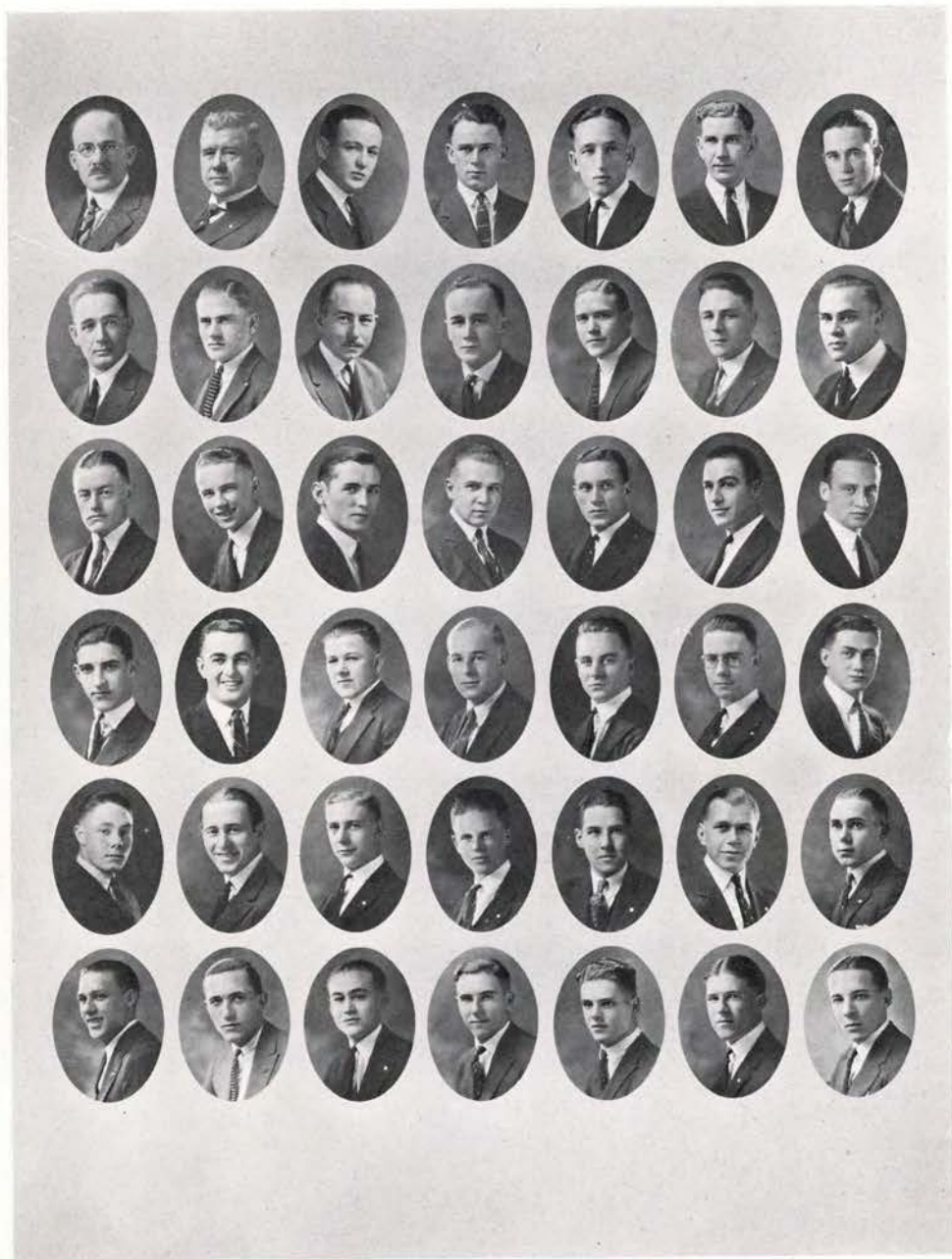

JENSEN	FULTON	WHARTON	BUXTON	BONNEY	JOHNSON, V.	LYANS
McGEE	McCAIN	NEEB	SAWYER	WESTERING	WEST	WAGNER
WANLESS	CONKLIN	WILLIAMS	PEMBERTON	MILLER	GOOCH	RASMUSSEN
JOHNSON, D.	SCOTT	FULTON, R.	DEANE	PHILLIPS	SULLIVAN	SHAVER
RIDINGS	ALEXANDER	HILDERBRAND	JOHNSON, H.	LEWIS	MOSS	NEWCOME
PORTER	YOUNCE	VAN SLYK	SIGRIST	WOODIN	SIX	ORTELL

*Sigma Chapter
Installed 1916*



*Founded 1856
Active Chapters—35*

Theta Chi

FACULTY MEMBERS

COPSON, GODFREY V. NICHOLS, BENJAMIN H.

SENIORS

WICKERSHAM, H. W. WICKERSHAM, H. B. GROVES, MAYNARD LOW, CHARLES R.
ROBERTSON, IRWIN J. FENSTERMACKER, HARRY

JUNIORS

FULLER, CECIL R. LAWSON, JAMES E. CRAKE, NORMAN D. PATRICK, ROY L.
WILLIAMS, GEORGE W. DARBY, CLAUDE H. SCHOENFELDT, ARTHUR M. TELLER, ALFRED S.
MILES, LEONARD JENSEN, WALTER BERGSVIK, LOYALTY

SOPHOMORES

THEIRING ROBERT G. GIFFEN, BERNAL LADOW, GEORGE C. REDFIELD, HOMER J.
ROSENBERGER, JACK D. MILLER, ERNEST L. RUBLES, JOE P.
RICHARDSON, HOMER

FRESHMEN

DODGE, THOMAS A. PERKINS, MELVIN CLEMENTS, RUSSELL CASE, KENNETH

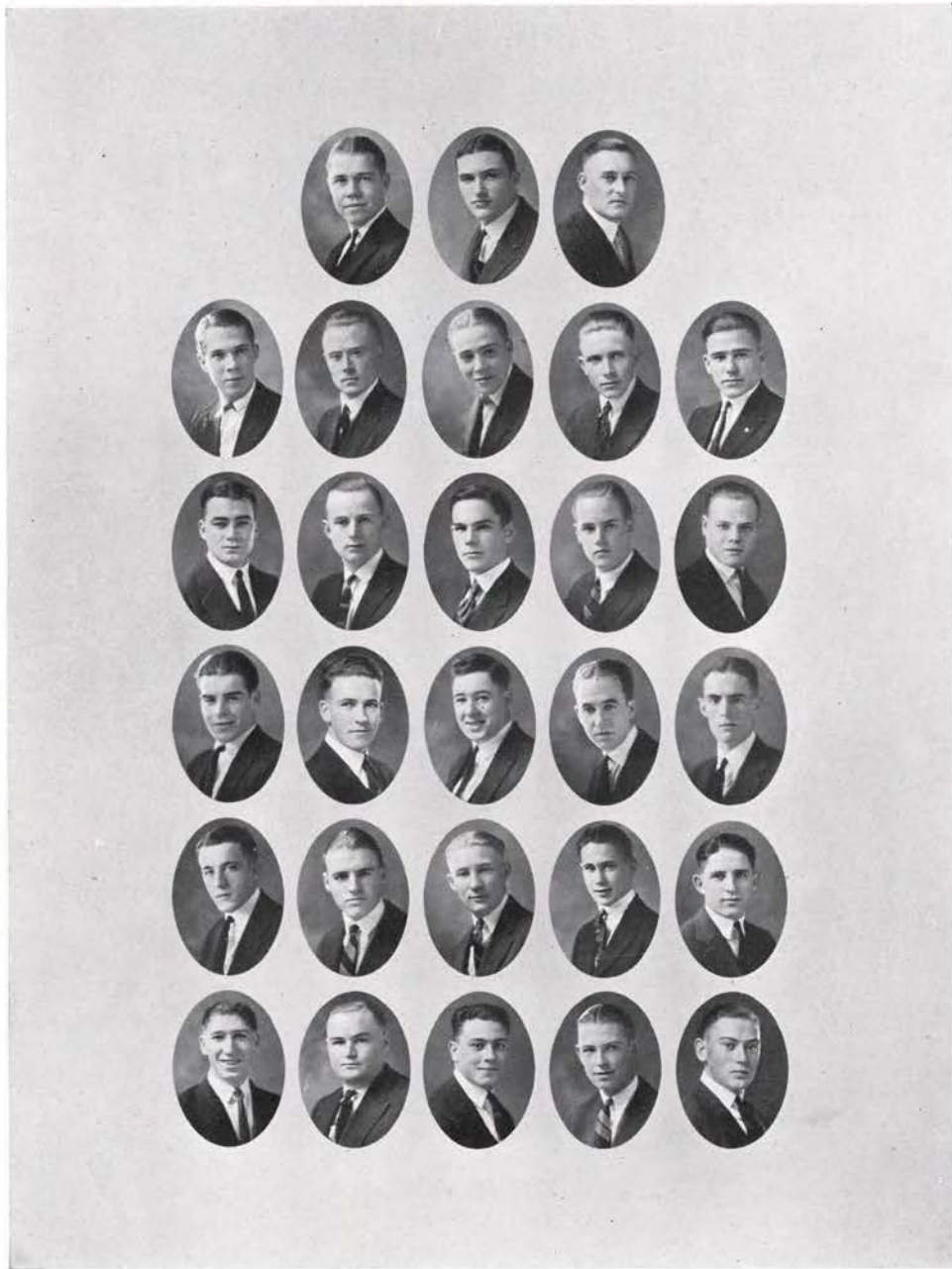

	WICKERSHAM, H. W	LOW	FENSTERMACKER	
WICKERSHAM, H. B.	GROVES	ROBERTSON	JENSEN	LAWSON
FULLER	BERGSVIK	CRANE	SCHOENFELDT	PATRICK
WILLIAMS	MILES	DARBY	TELLER	REDFIELD
RICHARDSON	THEIRING	ROSENBERGER	LA DOW	MILLER
RUBLES	GIFFEN	CLEMENTS	PERKINS	CASE

*Beta Rho Chapter
Installed 1916*



*Founded 1855
Active Chapters—77*

Sigma Chi

FACULTY MEMBERS

ADOLPH ZIEFLE P. L. EDWARDS

SENIORS

CROW, L. G. MILLER, IRWIN R. BOONE, IRA KAIN, WAYNE E.
BRODERS, CHESTER YANTIS, LUTHER

JUNIORS

BLAESING, W. W. MINKLER, L. D. MUELLER, F. C. WRIGHT, C. C.
KAHLE, CLIFFORD

SOPHOMORES

PRICE, C. RAY GOOD, HUGH D. RICHERT, ROY R. WHITTED, FLOYD
SHORT, JAMES McANDIE, HAROLD H. RICH, HERBERT E. HOLDEN, DONALD L.
WOLVERTON, BYRON GEX, JOE

FRESHMEN

McDANIEL, H. FALL, DAVID BAUER, BRUCE SPOAT, DONALD
BURGESS, ROLAND LUNDBERG, HARMAN HORSTMAN, CLIFFORD PYLE, HOWARD
DOANE, EARLE



CROW	MILLER	ZIEFLE	KAIN	BRODERS	YANTIS
GOOD	MINKLER	BOONE	BLAESING	WOLVERTON	SHORT
PRICE	MUELLER	HOLDEN	RICHERT	McDANIEL	FALL
SPOAT	BAUER	RICH	McANDIE	KABLE	PYLE
	BURGESS	GEX	HORSTMAN		
		LUNDBERG	DOANE		

*Alpha Lambda Zeta
Chapter
Installed 1917*



*Founded 1909
Active Chapters—59*

Lambda Chi Alpha

FACULTY MEMBERS

Dean J. A. BEXELL BURDETTE GLENN GLEN W. HOLCOMB HOWARD N. COLMAN

POST GRADUATES

J. B. PARDEE RUDOLPH J. HILLSTROM

SENIORS

KNOLL, PAUL X.	STAMM, ROBERT A.	GRIDER, EDDIE F.	ALTER, HARRY M.
BROWN, G. ALLEN	MILLER, CLAY C.	HOPPER, RICHARD H.	PARTINGTON, CLYDE N.
	STONE, HAROLD B.	STARR, EUGENE C.	

JUNIORS

HARVEY, ANDREW F.	MADSEN, VICTOR	ROBINSON, ARTHUR R.	AVEY, JOHN A.
ERICKSON, JOHN R.	MITCHELL, G. HOWARD	MC MULLEN, THOMAS F.	BEST, GARNET D.
	SANDERS, CLEMENT M.	HUBBARD, EUGENE F.	

SOPHOMORES

MUIR, A. GLENN	JOHNSON, RUDOLPH A.	WHILLOCK, H. W.	BUTLER, VERNON M.
STEWART, BLAIR	SANFORD, DONALD	YOUNG, PALMER	ROE, HARVEY D.

FRESHMEN

BILYEU, L. ROY	BAKER, WALDO J.	HILLSTROM, ARTHUR C.	DICKINSON, ROBERT S.
KOTKA, RUNAR A.	JOHNSON, ALBERT E.	PRATT, GORDON	McCOY, HERBERT
	BRODERSON, RUDOLPH	KOONTZ, REYNOLD M.	

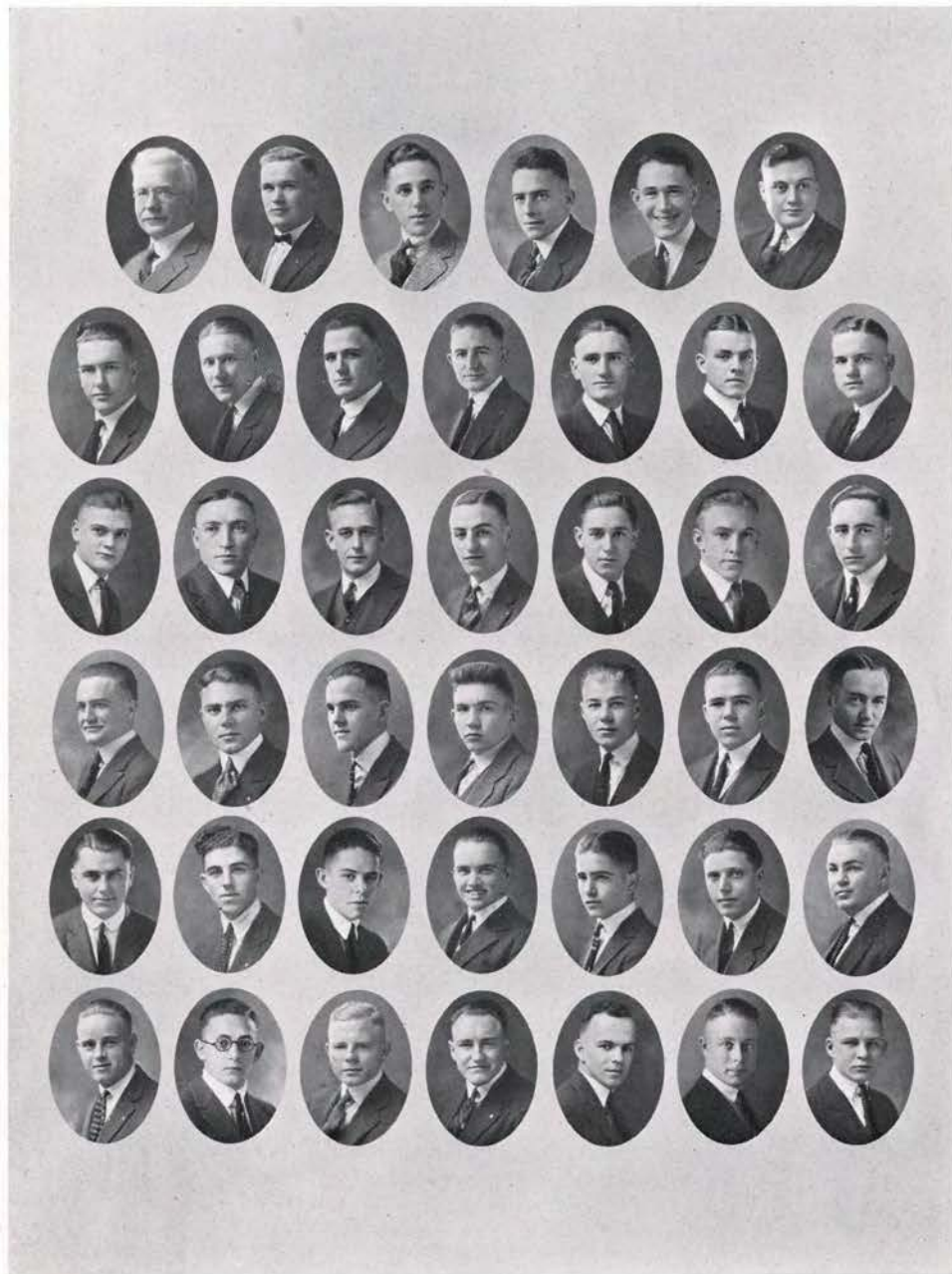

BEXELL	HILLSTROM, R. PARDEE	KNOLL	STAMM	BROWN		
ALTER	GRIDER	MILLER	HOPPER	STONE	PARTINGTON	STARR
HARVEY	HUBBARD	SANDERS	McMULLEN	ROBINSON	ERICKSEN	AVEY
BEST	MADSEN	MUIR	WHILLOCK	JOHNSON, R.	BUTLER	ROE
STEWART	SANFORD	DICKINSON	HILLSTROM, A.	BAKER	PRATT	JOHNSON, A.
KOTKA	BILYEU	MITCHELL	McCOY	YOUNG	BRODERSON	KOONTZ

*Delta Tau Chapter
Installed 1917*



*Founded 1869
Active Chapters—79*

Sigma Nu

FACULTY MEMBERS

PETERSON, S. H.

WATERMAN, I. F.

DONHAM, C. H.

SENIORS

CROUT, JOHN S.

SNOOK, M. C.

SWEENEY, E. J.

CRIM, R. F.

ANGLE, F. C.

JENNINGS, R.

BREMNER, A.

TAYLOR, HERBERT

JUNIORS

YOUNG, HOWARD

SEWELL, N. C.

WEATHERFORD, J. M.

PORTERFIELD, L. W.

COWGILL, T. G.

WELSH, BURKE

PERRY, K. S.

SOPHOMORES

SNYDER, WALTER

YOUNG, JOHN

MORRISON, KING

SHELDON, HAROLD

RISELEY, RALPH

RAMSBY, MARTIN

YOUNG, RICHARD

SCHLEGEL, RALPH

KELLER, PAUL

HOWARD, ED

HOLLINGSWORTH, K. B.

FRESHMEN

FORD, ED

BAKER, EVERETT

SANDERS, LESTER

HERRING, JOHN

MARTIN, HOMER

HEUGHAN, WILLIAM

NAULTY, WILNOT

SIMS, FOSTER

GOCHNOUR, LEE

BOSSE, JAMES



CROUT	SNOOK	SWEENEY	CRIM	ANGLE	JENNINGS
BREMNER	TAYLOR	YOUNG, H.	SEWELL	WEATHERFORD	PORTERFIELD
COWGILL	WELSH	PERRY	SNYDER	YOUNG, J.	MORRISON
RAMSBY	YOUNG, R.	KELLER	SCHLEGEL	SHELDON	RISLEY
HOWARD	HOLLINGSWORTH	FORD	BAKER	SANDERS	HERRING
MARTIN	HEUGHAN	NAULTY	SIMS	BOSSE	GOCHNOUR

*Oregon Alpha Chapter
Installed 1918*



*Founded 1901
Active Chapters—48*

Sigma Phi Epsilon

FACULTY MEMBERS

DUBACH, U. G.

WELLS, E. W.

FITZGERALD, J. E.

SENIORS

EDWARDS, F. M.
DONALDSON, J. M.

BOGIE, D. L.
ROBERTS, H. L.

STENSTROM, L. C.
KIMBALL, E. L.

ABRAHAM, J. T.
JOHNSON, W. H.

JUNIORS

BELL, H. E.

SPIGHT, L. H.

McCAW, D. L.
COVELL, K. A.

HOLBROOK, C.

SOPHOMORES

BURROUGHS, J.
KRIESEL, R. M.

PAINE, V. V.
BRITT, L.

KERRICK, J. C.
CHAMBERLAIN, ORANGE
KELTNER, P. A.

ENSCHEDÉ, M.
MARR, U.

FRESHMEN

HEYDEN, H. E.
KERR, R.
BORROR, D.

HUTTON, B.
DOBELL, B.
EADE, L.

OLIVER, R.

ROHRMAN, F.
SETTLEMIER, H. W.
PLUMMER, E.

KINSEY, M. E.

FISHER, C.
MERRILL, F. L.
FORD, S.

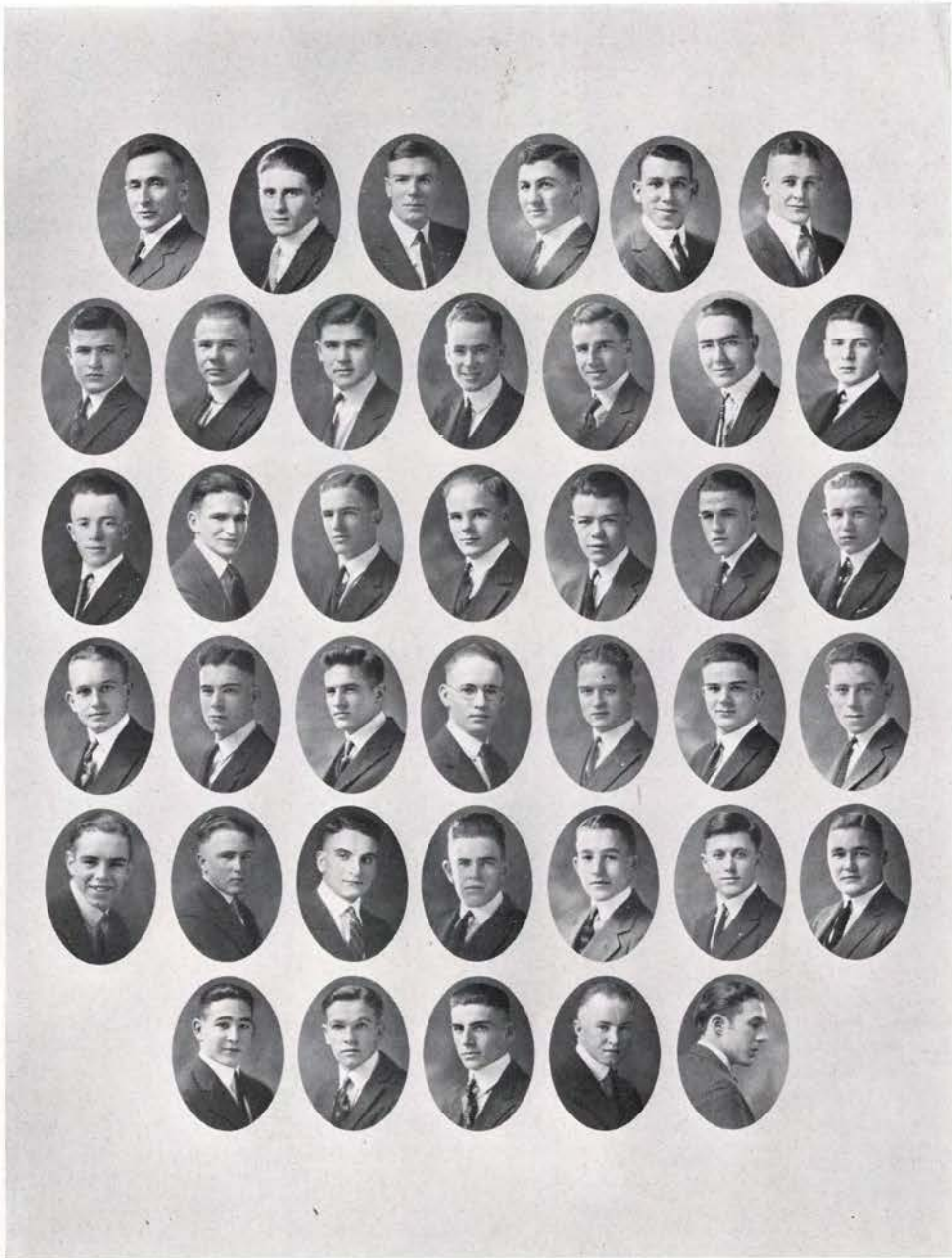

	DUBACH	WELLS	FITZGERALD	EDWARDS	BOGIE	STENSTROM	
ABRAHAM	DONALDSON	ROBERTS	KIMBALL	JOHNSON	BELL	SPIGHT	
McCAW	HOLBROOK	COVELL	BURROUGHS	PAINÉ	KERRICK	KRIESEL	
BRITT	MARR	ENSCHEDÉ	CHAMBERLAIN	KELTNER	FISHER	DOBELL	
KERR	SETTLEMIER	MERRILL	BORROR	KINSEY	FORD	HEYDEN	
	HUTTON	ROHRMAN	EADÉ	PLUMMER	OLIVER		

Oregon Beta Chapter
Installed 1918



Founded 1848
Active Chapters—88

Phi Delta Theta

FACULTY MEMBERS

CORDLEY, A. B., *Dean* PEAVY, GEO. W., *Dean* KADDERLY, WALLACE L. McLOUTH, F. D.
BRUMBAUGH, J. F. LODELL, CARL REEVES, ORVILL G.

SENIORS

DENTLER, JOHN A. E. RUSSELL, LEAL H. McDONALD, GEORGE K. WAGNER, BERNHARDT
DYER, JOSEPH M. MAY, WALLACE L. DOLTON, HENRY HEWITT, THOMAS
MAGNUSSON, ROY GARHARDT, MALCOLM

JUNIORS

GILL, AMORY T. CARD, HARRY ARLEGREN, FRED W. JOHNSON, FRANK
DAY, IRVING POWELL, CLEMENT STEARNS, RUSSELL GILL, EUGENE
JESSUP, OLIVER SCOTT, HAROLD WELSON, WENDELL LOCEY, PERCY
SWARM, HARRY DURBIN, FRANK

SOPHOMORES

LEE, CLYDE L. HINMAN, JOHN A. MCGUIRE, CHARLES STODDARD, WALDO
KENNEDY, BLAINE TEBB, FRED FORBES, ROBERT CHRISTIANSEN, CLAUDE
PAGE, WALTER

FRESHMEN

DAVIS, ROBERT BAKER, HARRY LACEY, FRANK SAARI, JOHN W.
SNYDER, PAUL METCALF, THOMAS BAKER, LORIS LAWRENCE, DUANE
JOHNSON, FLETCHER LEWIS, RICHARD THEISEN, ARTHUR OSBORNE, GRANT
ALLEN, BRUCE

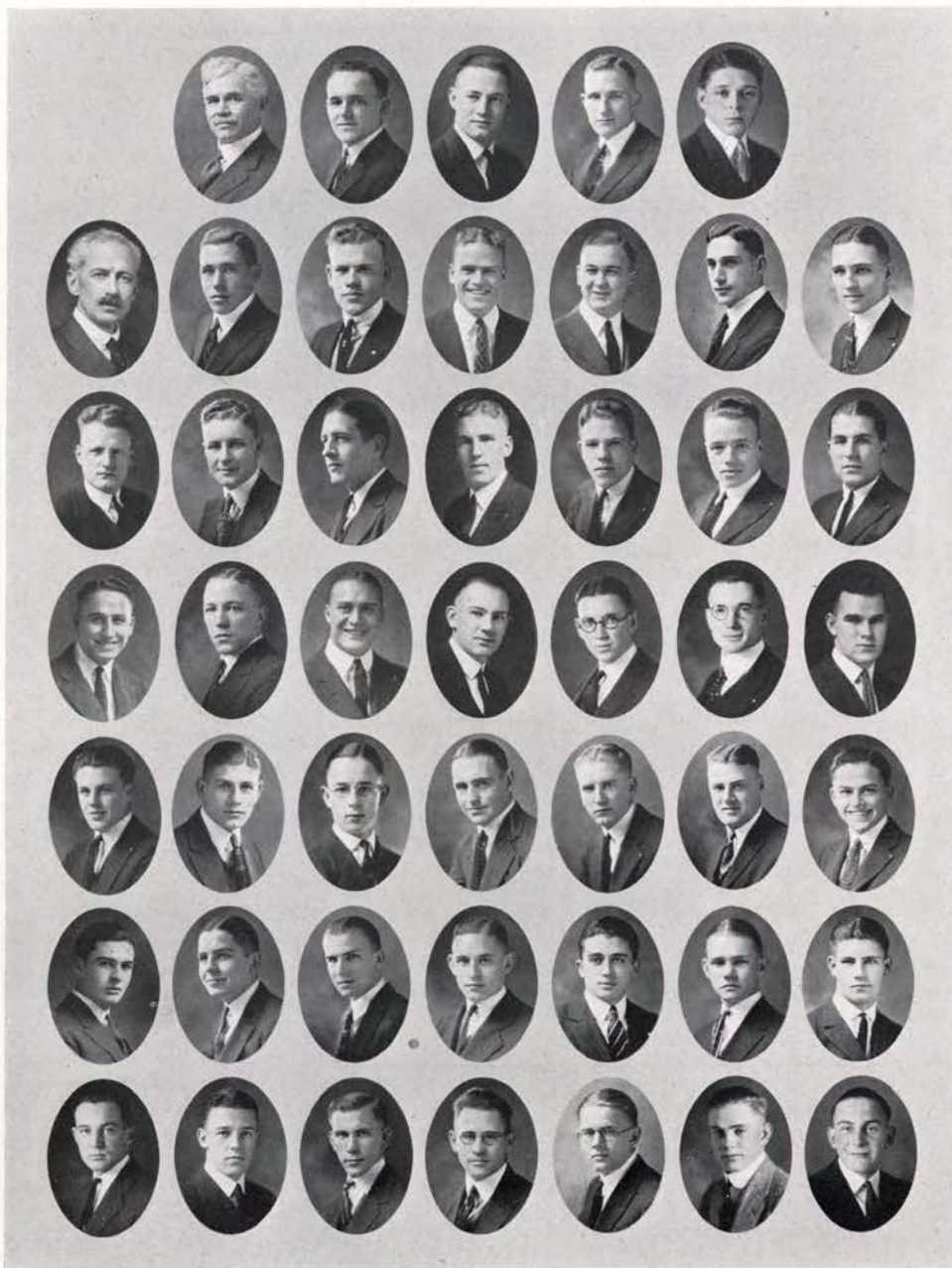

PEAVY	CORDLEY	MAY	WAGNER	HEWITT	RUSSELL	GARHARDT
LOCEY	MAGNUSSON	DOLTON	DENTLER	DYER	MCDONALD	SCOTT
DAY	DURBIN	SWARM	GILL, A.	JOHNSON, F.	STEARNS	WILSON
FORBES	GILL, E.	JESSUP	APPLEGREN	POWELL	CARD	STODDARD
KENNEDY	TEBB	HINMAN	MCGUIRE	CHRISTIANSEN	LEE	BAKER, L.
BAKER, H.	THEISEN	LAWRENCE	LACY	LEWIS	DAVIS	SAARI
	JOHNSON	OSBORNE	METCALF	ALLEN	SNYDER	

*Psi Chapter
Installed 1920*



*Founded 1845
Active Chapters—23*

Alpha Sigma Phi

FACULTY MEMBERS

KERR, DR. W. J. BEATTY, E. B. STEWART, DR. D. B. POWERS, W. D.
BALLARD, F. L.

SENIORS

FAUCETT, ROBERT L. HONGELL, GEORGE F. ANDERSON, ROY E. FISH, EDWARD H.
LIDDELL, JOHN W. MENDE, HERMAN W. MORSE, LEANDER C. O'ROURKE, ROSCOE N.
POWELL, VIRGIL A. RUSSELL, EARL E. SCHUTTPELZ, ADOLPH PALMER, DEAN F.
CORRIE, JOHN QUINCY HUMFELD, HARRY PATTON, LYMAN W.

JUNIORS

O'ROURKE, EDGAR KNAPP, MORRIS C. McPHERSON, W. J. FAUCETT, PHILLIP
TOUSEY, REGINALD F. BURKHART, ROBERT C. JENNER, GEORGE K. WHEALDON, ALFRED J.
STRONG, CLARENCE C. FULTON, ROBERT

SOPHOMORES

HAYDEN, RICHARD BENNET, RAY H. STARBUCK, CLARENCE V. FULTON, EUGENE
HOWARD, ERNEST A. FREEMAN, FLEMING REED, ROBIN L.

FRESHMEN

PERKINS, NELSON A. MORRIS, HARRY DUTT, GORDON BLAKLEY, LLOYD L.
COMPTON, MICHAEL A. LAWSON, HAROLD K. SELFRIGE, GEORGE



KERR	BEATTY	POWERS	FAUCETT, R.	ANDERSON	HONGELL	
LIDDELL	MENDE	MORSE	POWELL	RUSSELL	SCHUTTPELZ	PALMER
CORRIE	HUMFELD	PATTON	O'ROURKE, E.	STRONG	MCIPHERSON	KNAPP
TOUSEY	BURKHART	FISH	O'ROURKE, R.	FULTON, R.	JENNER	WHEALDON
FAUCETT, P.	COMPTON	FULTON, E.	HAYDEN	BENNETT	HOWARD	REED
FREEMAN	STARBUCK	PERKINS	MORRIS	BLAKLEY	SELFRICE	DUTT

*Beta Nu Chapter
Installed 1920*



*Founded 1868
Active Chapters—59*

Hi Kappa Alpha

FACULTY MEMBER

CHAMBERLIN, W. J.

POST GRADUATE

PARKER, J. ROLAND

SENIORS

DUNCAN, GORDON A.	HJELTE, MARSHALL C.	DE MACEDO, WILLIAM	ARCHIBALD, GLEN A.
	STREIFF, DAVID	SALSTROM, EDWARD J.	

JUNIORS

MYERS, HENRY G.	HAYNES, MERLE G.	MILLER, BAYARD A.	KOONS, LINDLEY V.
SHELDON, HOWARD B.	RENNER, KENNETH A.	WEAVER, DON C.	HOPPING, GEORGE R.
	HOWARD, JOHN H.		

SOPHOMORES

JENKINS, VERNON P.	JENKINS, GEORGE H.	BECKLEY, WILLARD C.	WINTERS, LYLE F.
HENDERSON, DONNELL	CLARK, R. RALPH	STANWOOD, CALY	BRUGGER, MELVIN

FRESHMEN

WILKE, ROBERT R.	STEWART, HERBERT J.	MORSE, JOHN S.	JENSEN, WILLIAM S.
	GRAY, ROBERT		

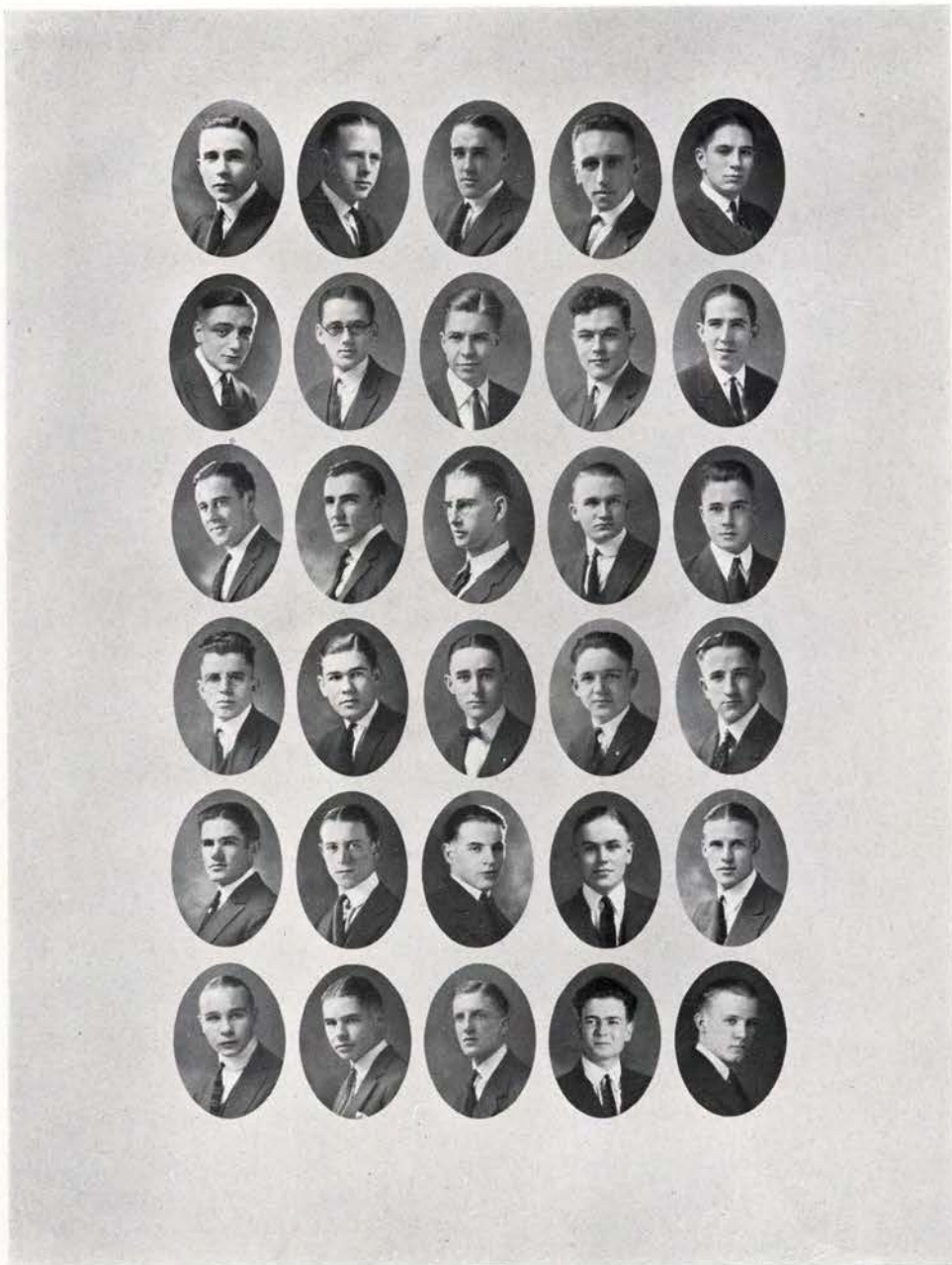

PARKER	DUNCAN	HJELTE	DE MACEDO	ARCHIBALD
STREIFF	SALSTROM	MYERS	HAYNES	MILLER
KOONS	SHELDON	RENNER	WEAVER	HOPPING
HOWARD	JENKINS, V.	CLARK	STANWOOD	BRUGGER
JENKINS, G.	BECKLEY	WINTERS	HENDERSON	WILKE
STEWART	MORSE	JENSEN	GRAY	WELLS

*Theta Deuteron
Chapter
Installed 1920*

*Founded 1873
Active Chapters—36*



Phi Sigma Kappa

FACULTY MEMBERS

GRAF, S. H.	NELSON, O. M.	MURNEEK, A. E.	SIMMONS, JOSEPH E.
		BELKNAP, J. H.	

SENIORS

ALBERT, ARTHUR L.	HYLANDER, GRANT O.	PARKINSON, R. L.	TOY, E. W.
OLSON, H. R.	DELPHEY, C. C.	McCUNE, J. KENNETH	STORGARD, A. E.
MILLER, H. NORMAN	MILLER, HERMAN N.	SCOLLARD, C. J.	SIMMS, L. T.
	STEELE, C. W. B.		



ANGIER, E. B.	REYNOLDS, T. E.	FOSTER, J. J.	FERGUSON, D. W.
---------------	-----------------	---------------	-----------------

SOPHOMORES

LEAF, A. E.	DESART, D. G.	RORICK, E. H.	JOHNSON, H. M.
	STEELE, C. E.	TRASK, V.	BURSELL, HOMER

FRESHMEN

CRESSY, W. E.	JONES, T. C.	CASE, P.	HUGHES, H. C.
BELL, C. V.	SCHUMAKER, O. J.	LEAF, R. C.	HATCH, L. S.

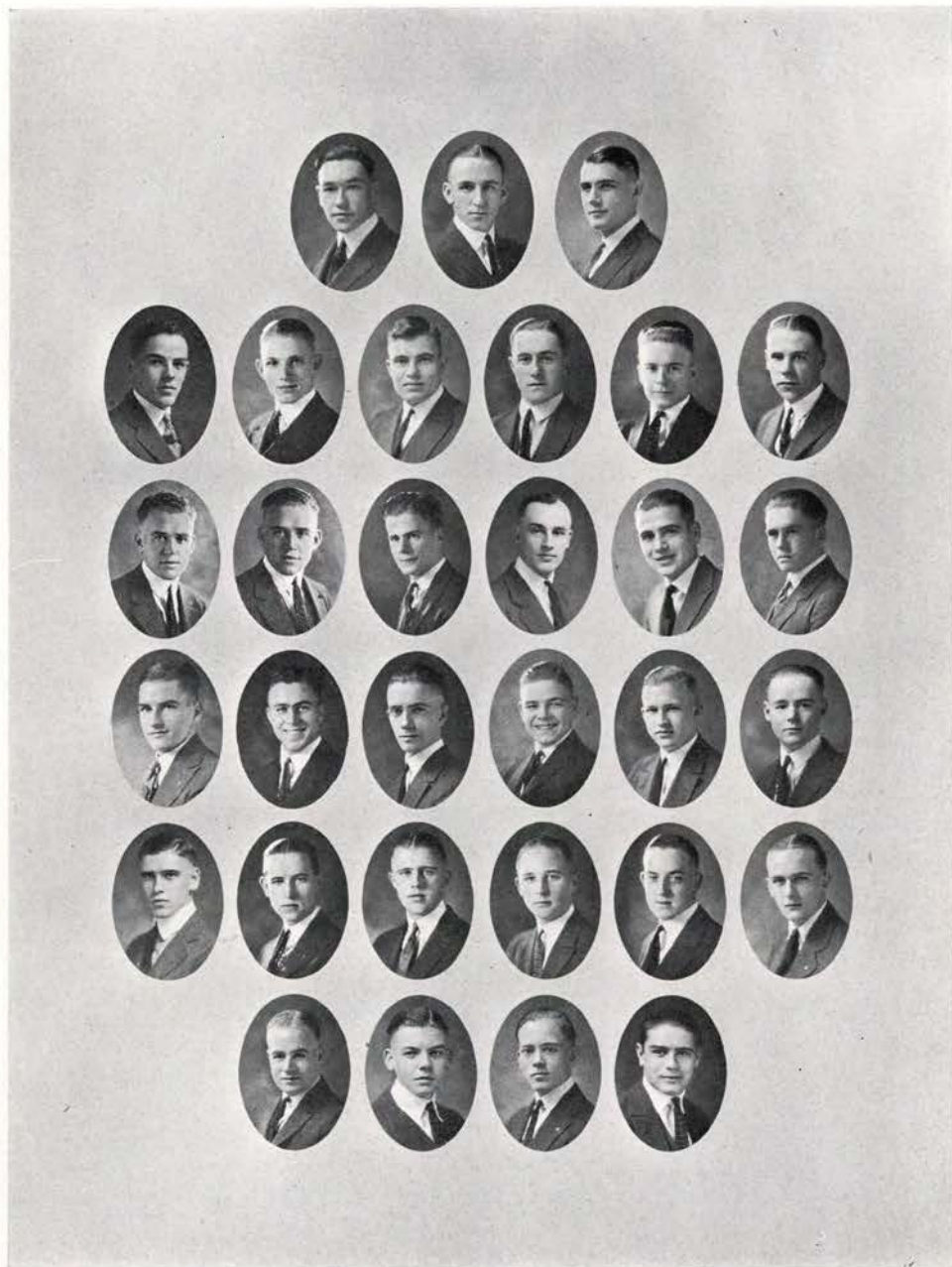

	SIMMS	ALBERT	McCUNE		
STEELE	DELPHEY	PARKINSON	SCOLLARD	OLSON	TOY
MILLER	MILLER	HYLANDER	STORGARD	ANGIER	REYNOLDS
FERGUSON	FOSTER	DESART	STEELE	LEAF	BURSELL
RORICK	TRASK	JOHNSON	HUGHES	JONES	LEAF, R.
	CRESSY	CASE	SCHUMAKER	BELL	

*Oregon State Chapter
Installed 1922*



*Founded 1834
Active Chapters—48*

Delta Upsilon

FACULTY MEMBERS

COLEMAN, R. O. DEARBORN, PROF. R. A.

SENIORS

HOLLINGER, M. W. COOLEY, L. A. STUDER, G. A. OSBORN, F. P.
 GRAVES, R. F.

JUNIORS

VERMILYE, H. P., JR. MONTGOMERY, C. V. MILEY, J. J., JR. BEATIE, J. M.
 ANDRES, F. E. HAWLEY, C. D.

SOPHOMORES

PORTEOUS, WILLIAM SADLER, S. C. WILCOX, D. T. HAWLEY, T. G., JR.
KEADING, LEWIS RIPPEY, T. A., JR. OLSON, O. N. EKERN, ANDREW

FRESHMEN

VERMILYE, W. W. HAMMET, R. P. BUXTON, P. T. ANDRES, F. E.
MONTGOMERY, T. R. PARKER, J. B. STINER, F. L. COLEMAN, P. E.

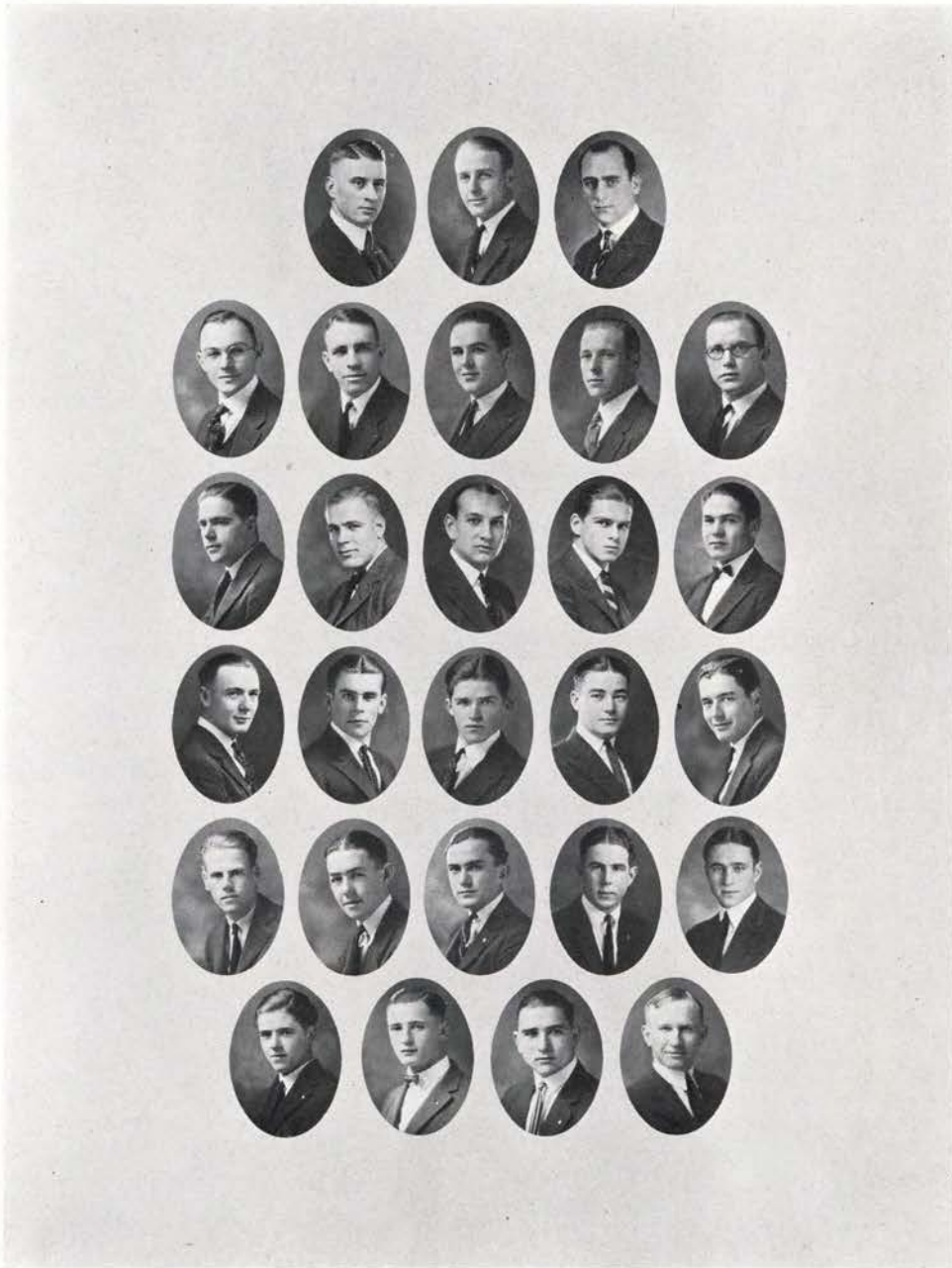

STUDER	COLEMAN, R.	COOLEY	HOLLINGER	
MILEY	OSBORN	GRAVES	VERMILYE, H.	MONTGOMERY, C.
SADLER	BEATIE	ANDRES	HAWLEY, C.	PORTEOUS
EKERN	WILCOX	HAWLEY, T.	KEADING	RIPPEY
	OLSON	HAMMET	BUXTON	VERMILYE, W.
	PARKER	COLEMAN, E.	MONTGOMERY, T.	STINER

*Kappa Omicron
Chapter
Installed 1922*



*Founded 1848
Active Chapters—64*

Phi Gamma Delta

FACULTY MEMBERS

HOBBS, E. C.

WILCOX, L. P.

PRICE, F. E.

SENIORS

HALL, J. HUBERT
GIEBISCH, GORDON

BABB, BERT GRAYDON
LOWE, ALEXANDER H.
COOK, LLOYD LEE
DUFFY, MICHAEL D.
HATHAWAY, RUDOLPH E.

NORRIS, ROBERT K.
MCKENNA, HUGH L.

JUNIORS

SIMINGTON, ROBERT
SECCOMBE, LYLE W.

HOLMQUIST, DEWEY
LIVINGSTON, ROBERT S.
HENDERSON, W. K.
FANTER, KENNETH M.
KELMAN, EDWARD C.
MILLIGAN, RILEY M.

GRAVES, GEORGE D.
CONDON, GEORGE B.

SOPHOMORES

ALLISON, CHARLES E.

SLOAN, MARVIN A.
DAVIS, FRANK R.
BEHNKE, FRED G.
HENDERSON, ALFRED

ROMIG, JAMES R., JR.

FRESHMEN

WYNNE, RICHARD W.

JONES, R. INGRAHAM
SCHMIDT, J. GLYNN
OLSON, RALPH N.

VANDERCOOK, CLAGG

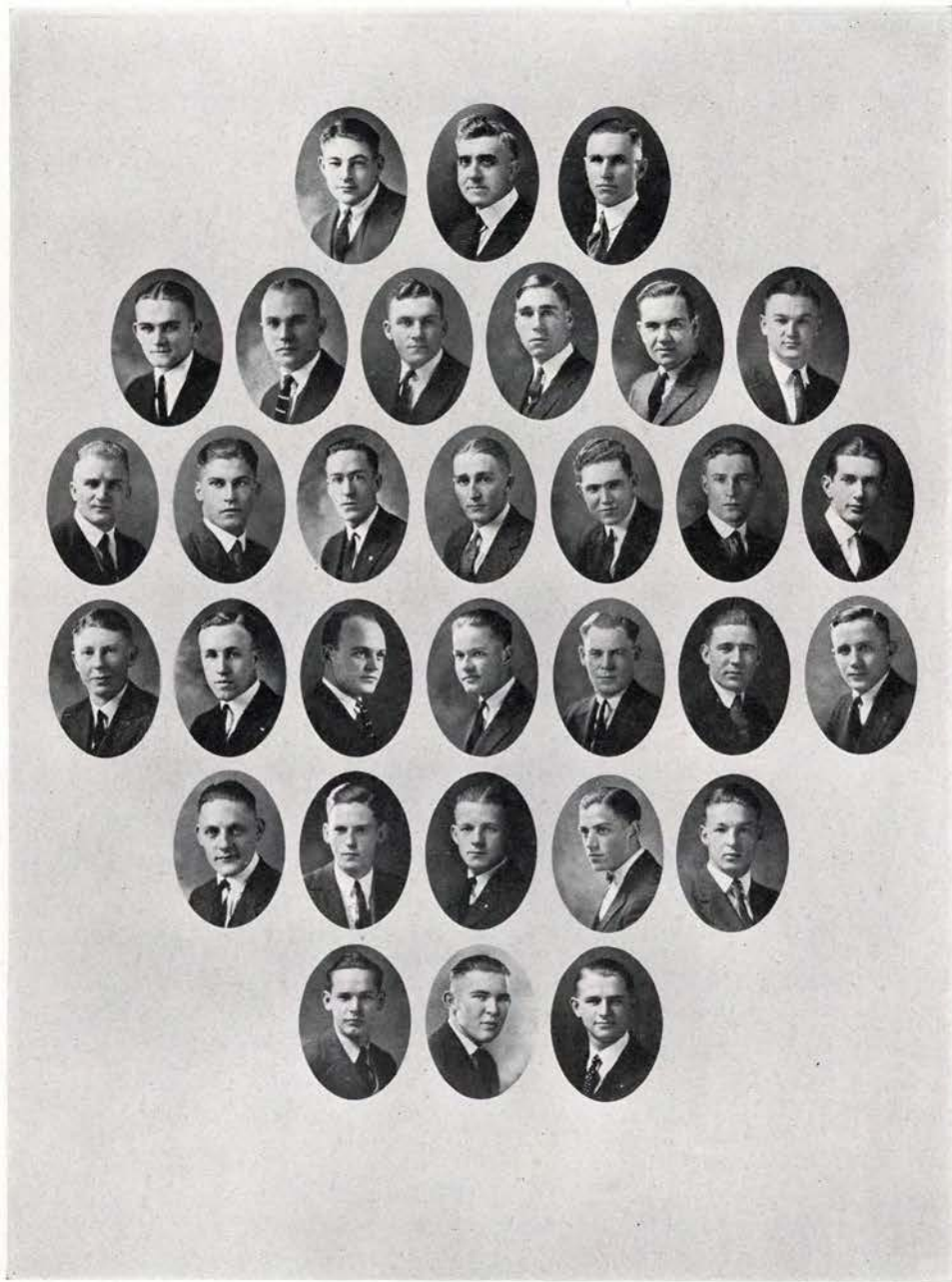

HALL	COOK	GIEBISCH	HOBBS	PRICE	DUFFY	NORRIS
HATHWAY	LOWE	GRAVES	LIVINGSTON	HENDERSON	HUNTER	MILLIGAN
SIMINGTON	EIKELMAN	CONDON	SECCOMBE	HOLMQUIST	ROMIG	DAVIS
	BEHNKE	ALLISON	OLSON	WYNNE	JONES	
		VANDERCOOK	SLOAN	SCHMIDT		

Local Fraternity



Organized 1917

Kappa Delta Sigma

FACULTY MEMBERS

DOLAN, S. M. P. RUZEK, C. V.

POST GRADUATE

POWELL, NORVAL H.

SENIORS

CLOUGH, FRANK	DEGGENDORFER, T. G.	HUSBY, EARL A.	MERRYFIELD, FRED
PALFREY, ERNEST R.	SIGLE, CHARLES M.	STEARNS, ERNEL	WADSWORTH, F. M.
	CLARKE, ELTON B.		

JUNIORS

ARCHIBALD, ROYAL W.	DEGGENDORFER, A. J.	CUMMINS, CHARLES D.	SHERWIN, HOWARD T.
	WRIGHT, CHARNER L.	GORDEN, ROBERT R.	

SOPHOMORES

ARCHIBALD, CLYDE	HOBART, THEODORE R.	HOLLMAN, HENRY M.	PAINTER, WAYNE N.
PALMER, MALCOLM G.	THIRKILL, ALBERT E.	NICHOLSON, THEODORE	HILLIS, WILLIAM L.
	MARVIN, JAMES	BAKER, V. RAYMOND	

FRESHMEN

THORWALD, CLIFFORD	CHAMBERS, M. H.	BILLSBORROW, EDMUND	CAMPBELL, MALCOLM C.
	OWENS, J. VERNON		

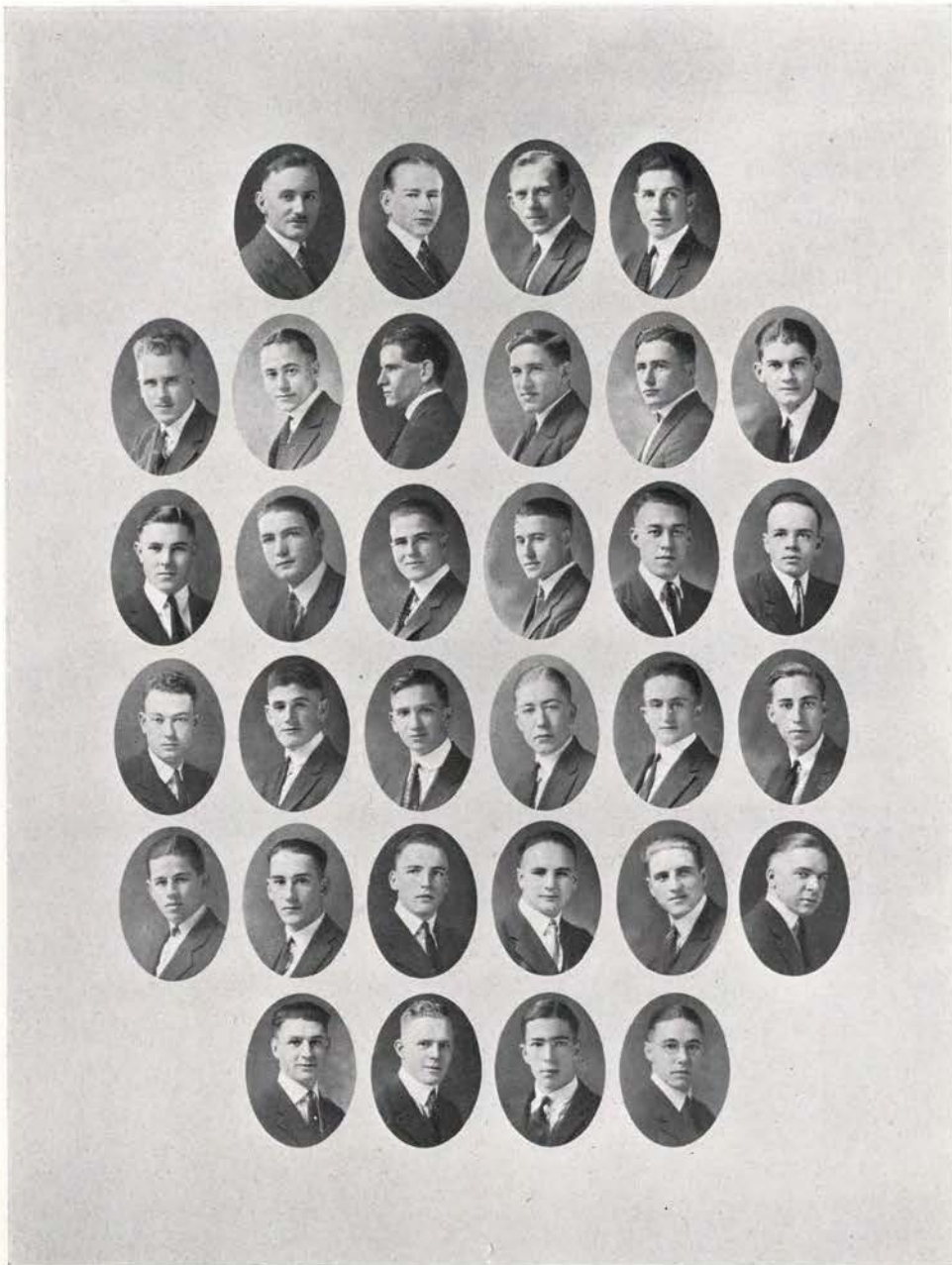

CLOUGH	RUZEK	HUSBY	POWELL	PALFREY	WADSWORTH
CLARKE	DEGGENDORFER, T.	MERRYFIELD	SIGLE	STEARNS	SHERWIN
WRIGHT	GORDEN	ARCHIBALD, R.	DEGGENDORFER, A.	CUMMINS	THIRKILL
HILLIS	ARCHIBALD, C.	HOBART	HOLLMAN	PALMER	MARVIN
	BAKER	THORWALD	CHAMBERS	PAINTER	
	NICHOLSON	BILLSBORROW	CAMPBELL	OWENS	

Local Fraternity



Organized 1917

Kappa Theta Rho

FACULTY MEMBERS

MITCHELL, C. B. SIMMS, B. T. OLIVER, A. W.

SENIORS

FRANTZ, JESSE D. KELLY, WILBUR C. KINCAID, MARION G. MCCORMICK, WM. R.
McVEY, VERNON SMITH, THOMAS H. MICKELWAIT, DEAN

JUNIORS

BINGHAM, JACK W. GRIFFEN, EARL S. GARBER, RICHARD O. JOHNSON, ALBERT D.
MARTENS, HENRY A. PARNIN, RAYMOND PERRY, HARRY PERRY, GLENN
ROSENSTIEL, JAMES R. SHEDD, RAYMOND URFFER, KENNETH G. WALKER, GEORGE S.
BEGG, RODERICK E. LEONARD, WILLARD

SOPHOMORES

PLATT, EUGENE D. TAYLOR, DAVID R. FARRA, EARL M. FISHER, JOHN N.
WINSLOW, BENJAMIN J. SHAINHOLTZ, DONALD H. ALLEN, THOMAS C.

FRESHMEN

BRACHER, FRED G. KNOX, STANLEY K. SHARPF, LAWRENCE G. SOPER, RAYMOND
GRIFFITH, JACK L. PATERSON, EDWARD N. HUGHES, LOWELL R. BURTON, ATHOL
ALLEN, PAUL M. KREITZER, WILLIAM G. KINGSLEY, ERROL F.

THE 1924 BEAVER

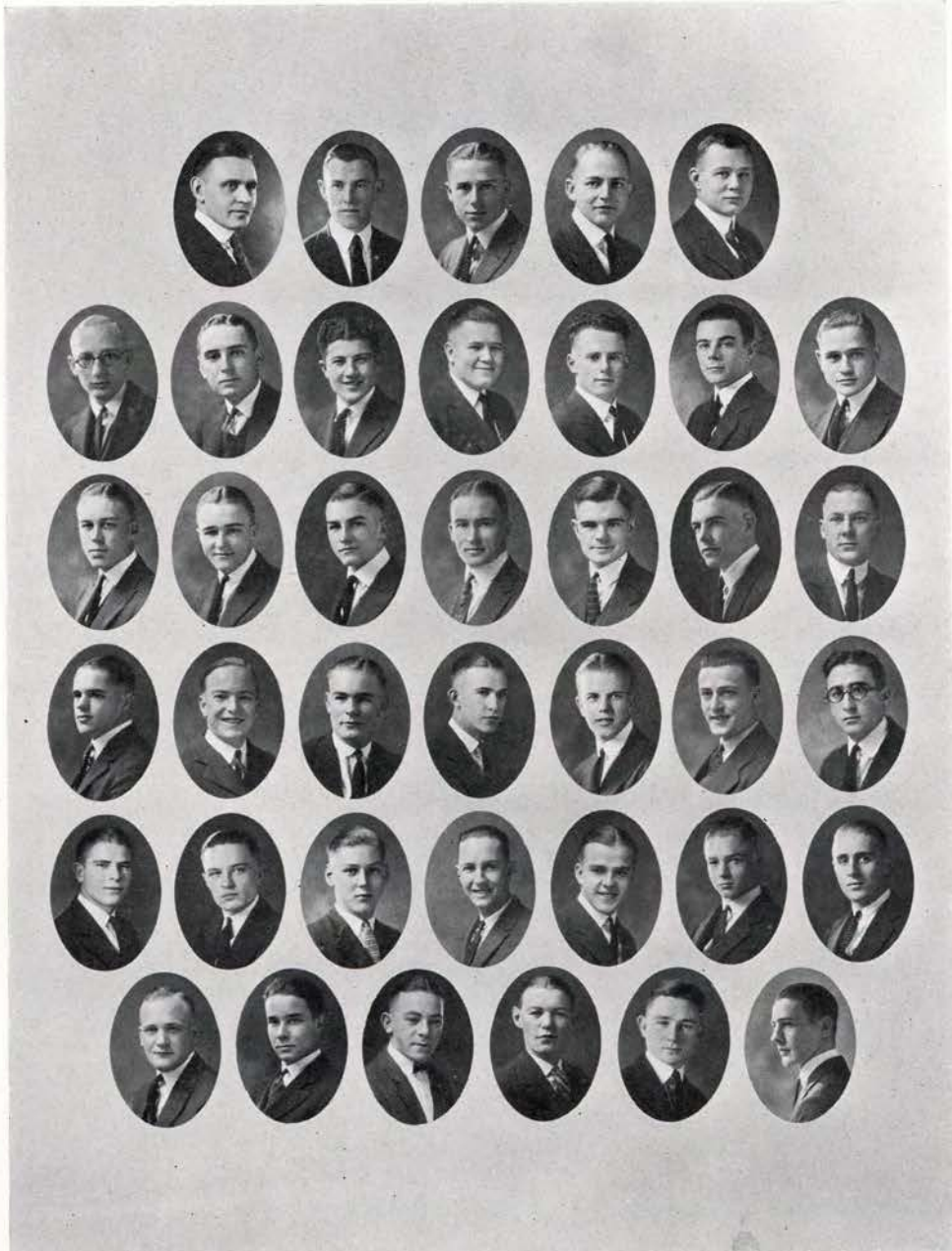

KINCAID	MITCHELL	SMITH	MICKELWAIT	FRANTZ	KELLY	
JOHNSON	MCCORMICK	MCVEY	BINGHAM	BEGG	GRIFFEN	GARBER
URFER	MARTENS	PARNIN	PERRY, H.	PERRY, G.	ROSENSTIEL	SHEDD
WINSLOW	WALKER	FARRA	FISHER	TAYLOR	PLATT	ALLEN, T.
	SHAINHOLTZ	BRACHER	BURTON	KNOX	SCHARPF	ALLEN, P.
	HUGHES	GRIFFITH	PATERSON	KREITZER	SOPER	KINGSLEY

Local Fraternity



Organized 1918

Omega Upsilon

FACULTY MEMBER

PROF. E. T. REED

SENIORS

ALEXANDER, JOHN B.	GRAY, JOHN C.	HICKING, WILLIAM	COYNER, MARION
	PLAYLE, AUDMER	JOHNSON, ROBERT H.	

JUNIORS

GROVES, HIRAM R.	HOOVER, THERON C.	LYMAN, ELWOOD	YOUNG, DAVID R.
	TUBBS, HAROLD B.	EDWARDS, LOWELL M.	HICKING, M.

SOPHOMORES

ALEXANDER, RAY E.	KREIGER, PHILLIP	COYNER, E. LEROY	DURST, JOHN J.
GEERTSEN, FRANCIS G.	HENDERSON, JOHN M.	MURDOCK, KENNETH	SNODGRASS, J. HARRY
WILLIAMS, WILLIAM E.	BONE, NEVIUS F.	BURRIGHT, GLENN O.	GOETZ, CARL
	MAY, JAMES R.	RUSSEL, RADFORD	

FRESHMEN

COYNER, VANCE T.	FURNESS, MILTON J.	LAFEVRE, HAROLD	GIBSON, ROY C.
	SHAVER, JAMES D.	ROBINSON, LUCIEN	

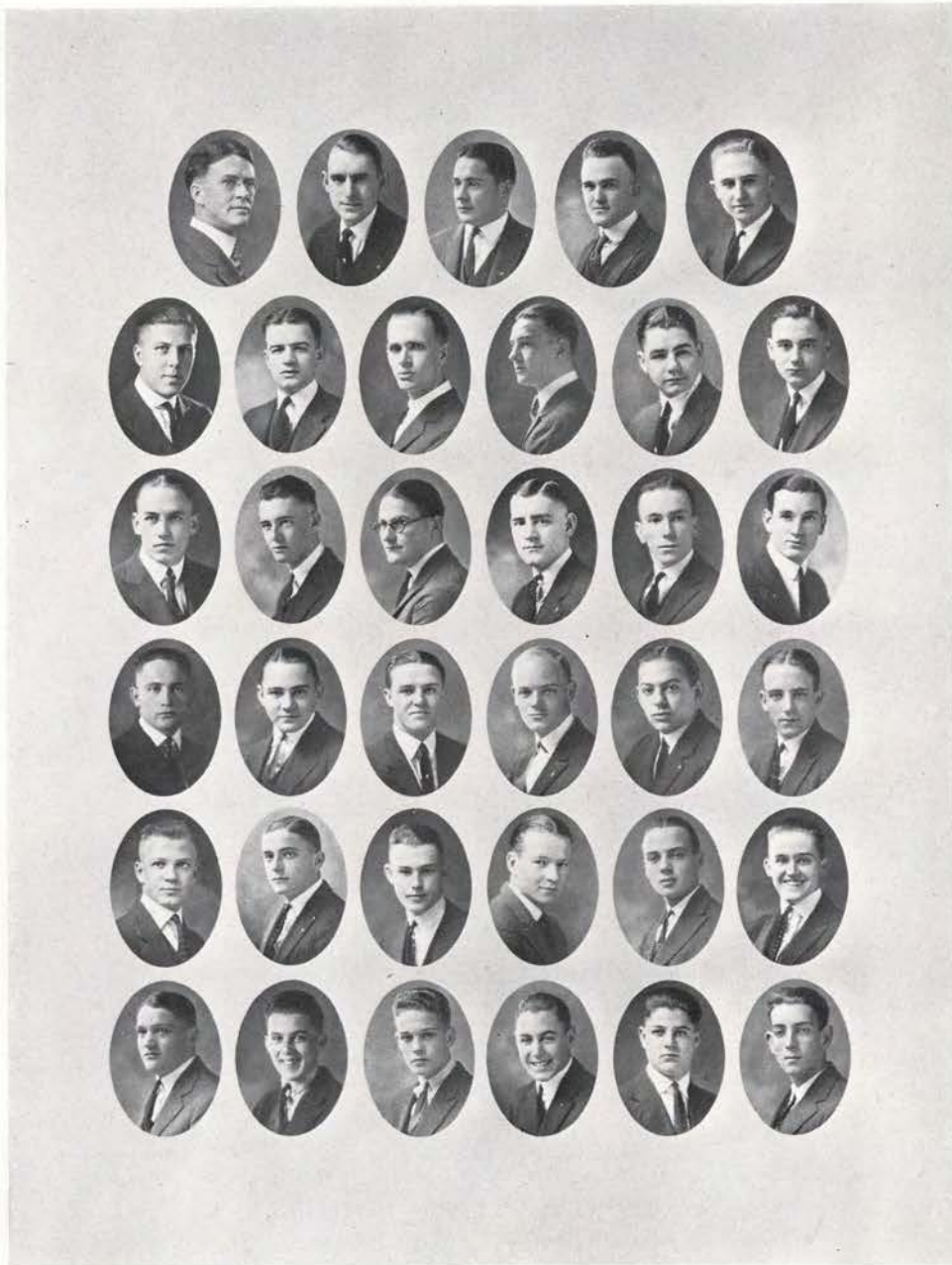

REED	ALEXANDER, J.	COYNER, M.	GRAY	HICKING, W.	
JOHNSON	PLAYLE	EDWARDS	GROVES	HICKING, M.	HOOVER
LYMAN	TUBBS	YOUNG	ALEXANDER, R.	BONE	BURRIGT
COYNER, L.	DURST	GEERTSEN	GOETZ	HAYDEN	HENDERSON
KREIGER	MAY	MURDOCK	RUSSEL	SNODGRASS	WILLIAMS
COYNER, V.	FURNESS	GIBSON	LEFEVERE	ROBINSON	SHAVER

Local Fraternity

Organized 1919



Theta Delta Nu

FACULTY MEMBERS

PROF. H. T. VANCE PROF. E. B. LEMON

SENIORS

BUTZ, ELMER F.	BAKER, T. CLAUDE	DAVIS, WAYNE K.	LYNCH, FRANK
KELLY, FRED	PRAEL, ALBERT	PIERCE, WALTER J.	TUTHILL, ALLEN F.
	SHELTON, HENRY E.		

JUNIORS

LEWIS, HOWARD P. HOY, ELVIN A.

SOPHOMORES

DEETS, JOE	GINDER, PAUL E.	MOORE, HAROLD	MOORE, WILLIAM C.
	GOSSLIN, PHILLIP	SPAUR, GEORGE	BRITT, GLENN M.

FRESHMEN

ROSENKRANS, C. R.	OVERSTREET, S. H.	NEWLAND, MAURICE J.	PALO, CARL A.
	FREEBURG, ROY E.	WALKER, KENT	



	VANCE	LEMON		
DAVIS	TUTHILL	PIERCE	BUTZ	KELLY
PRAEL	LYNCH	BAKER	SHELTON	LEWIS
HOY	MOORE, H.	GINDER	MOORE, W.	SPAUR
GOSSLIN	DEETS	BRITT	NEWLAND	FREEBURG
	ROSENKRANS	OVERSTREET	WALKER	PALO

Local Fraternity

Organized 1920



Alpha Pi Delta

FACULTY MEMBERS

DEAN E. D. RESSLER	MAJOR W. F. WINTON	DR. A. C. SCHMITT	ALBERT ABSHER
	ELMER ANDERSON		

SENIORS

CAMPBELL, CARVEL	HUMPHREY, FRED	MENDENHALL, FRANK	ONSDORF, TOM
DREW, HOZY	WIDBY, ARTHUR	ARMSTRONG, JOE	WATENPAUGH, HOWARD
LANCE, FORREST	GOODALE, RALPH	BURTNER, JOHN C.	ABBETT, WESLEY
BROWN, CLELL	DICKY, PAUL	NOONAN, NORMAN	NOONAN, VAL
	PADDOCK, HARVEY L.		

JUNIORS

CARPENTER, BEN	CHRISTIANSON, ARTHUR	WOLFE, GEORGE	GRAEF, JOHN
GOODALE, KENNETH	MURRAY, PERCY	KENYON, EDGAR	HIXON, RAYMOND
	MURRAY, MAURICE	MELIS, PERCY	PAUL, WILLIAM

SOPHOMORES

DEDMAN, CRAIG	DEAN, PAUL	PICKERING, ELWOOD	COLLVER, CHESTER
PERKINS, LLOYD	MOOMAW, JACOB	JOHNSTON, ARTHUR	STOKESBARY, MAURICE
	MATTHEWS, LESTER	WHITE, FERRIS D.	

FRESHMEN

WRIGHTSON, ELMER	ESCALLIER, ARTHUR	SMITH, ARTHUR	SCHRODER, LOREN
EGGLESTON, RICHARD	STEWART, IRVING	SEVERENCE, LAVERN	HART, ELBERT

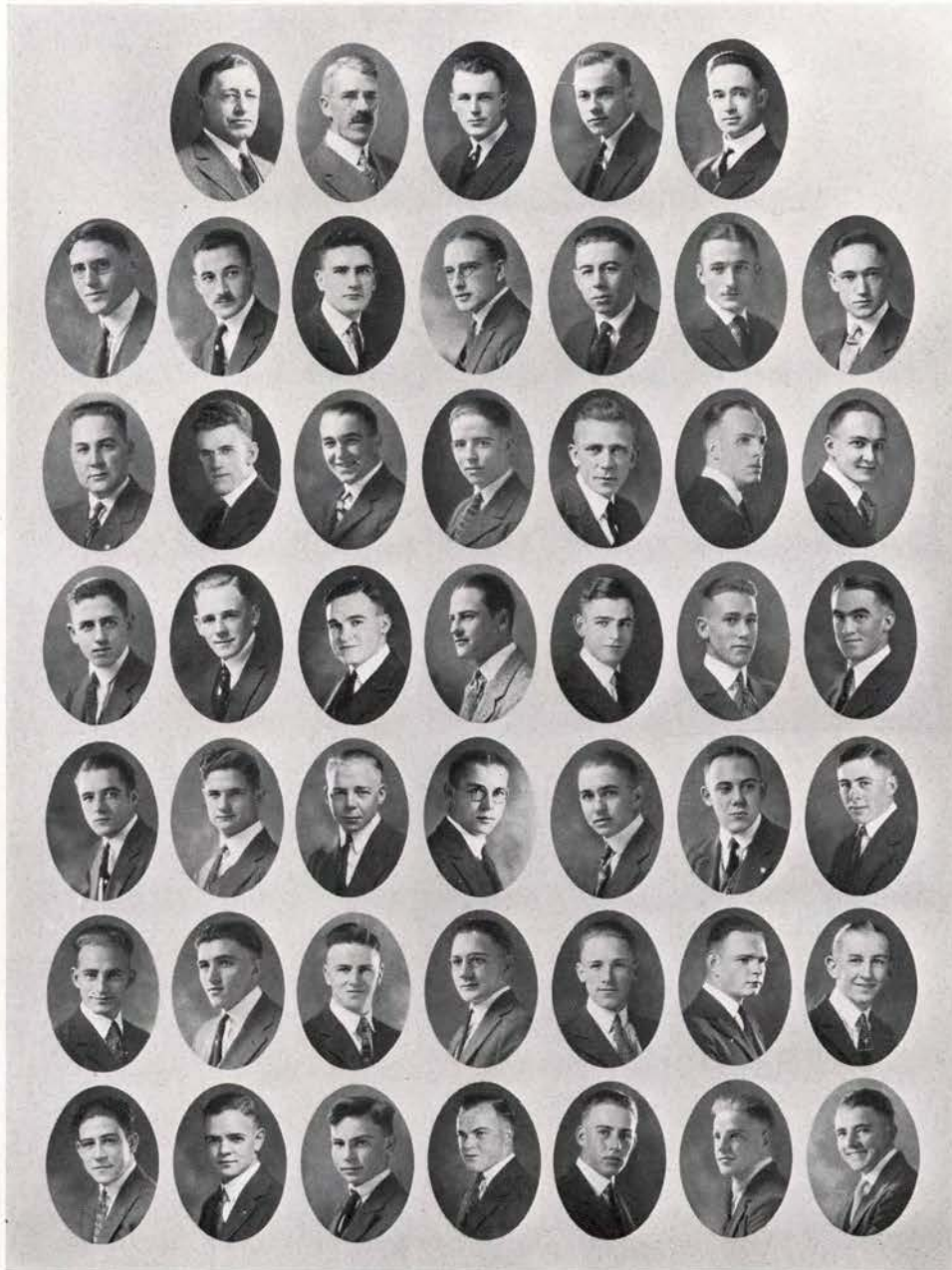

WATENPAUGH	SCHMITT	RESSLER	DICKY	HUMPHREY	DREW	
LANCE	NOONAN, V.	BROWN	CAMPBELL	MENDENHALL	NOONAN, N.	WIDBY
MURRAY, P.	BURTNER	GOODALE	PADDOCK	ARMSTRONG	ABBETT	ONSDORFF
PICKERING	MELIS	HIXON	PAUL	MURRAY, M.	KENYON	WOLFE
DEAN	CARPENTER	CHRISTIANSON	GRAEF	GOODALE, K.	PERKINS	MOOMAW
ESCALLIER	STOKESBARY	COLLVER, C.	MATTHEWS	JOHNSTON	DEDMAN	STEWART
	SEVERANCE	HART	EGGLESTON	SCHRODER	COLLVER, V.	SMITH

Local Fraternity

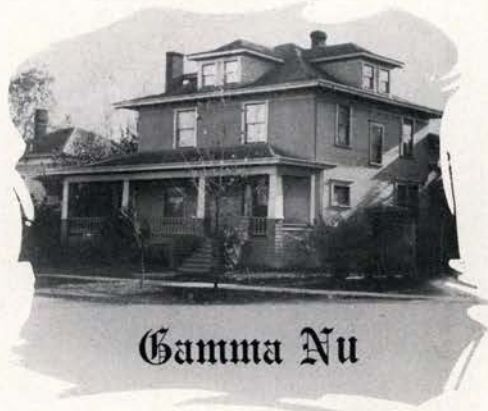

Organized 1920

Gamma Nu

FACULTY MEMBERS

DR. F. A. MAGRUDER STEWART TULLEY OLIVER E. BROWN

SENIORS

POOLE, KENNETH C. HASLEM, WALTER L. MERCER, ROBERT H. SODEN, HAROLD E.
RANDS, HARRY RICHES, HARRY L. HOOTON, ARTHUR L. ADAMS, JAMES A.

JUNIORS

DURBIN, HOBART COPPLE, EDGAR P. POOLE, GEORGE ERICKSON, CHESTER A.
WIMER, FRED A. RANDS, WILLIAM KEPPINGER, URBAN A.

SOPHOMORES

CRAVEN, ROBERT BLACKSTONE, PERCY MORSE, CLAYTON MECKLEM, KENNETH
LOY, CLARENCE SLINGER, ROBERT LABARE, LOUIS TURNBULL, JAMES
MACKENZIE, THOMAS JOHNSON, HUBERT SIMPSON, CLYDE

FRESHMEN

MAKI, ARTHUR GRIDER, EWELL WETZEL, THEODORE CLAYTON, JAMES
BURNAUGH, LYLE FOSTER, FRED KEPPINGER, JOHN RONDEAU, CARLTON

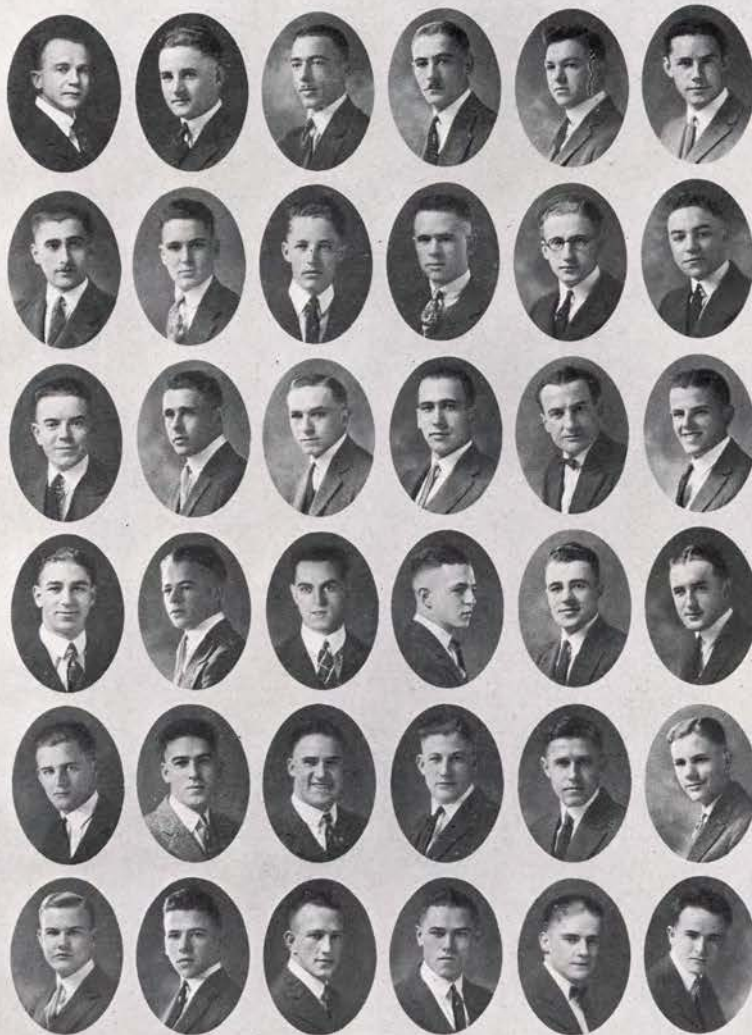

TULLEY	BROWN	ADAMS	SODEN	POOLE, K.	HASLEM
RANDS, H.	RICHES	MERCER	HOOTON	WIMER	POOLE, G.
ERICKSON	DURBIN	COPPLE	RANDS, W.	KEPPINGER, U.	MORSE
SLINGER	MECKLEM	BLACKSTONE	LABARE	TURNBULL	MACKENZIE
LOY	CRAVEN	JOHNSON	SIMPSON	RONDEAU	BURNAUGH
WETZEL	CLAYTON	GRIDER	MAKI	KEPPINGER, J.	STICKLER

Local Fraternity

Organized 1920



Alpha Sigma Delta

FACULTY MEMBER

DEAN C. E. NEWTON

SENIORS

PADDOCK, E. W.	ARMSTRONG, J. R.	HEATH, G. M.	TAUBE, H. H.
	SIMPSON, W. D.	FERRIER, WM. K.	

JUNIORS

DIXON, E. W.	HORN, E. E.	MARSH, R. H.	NORTH, W. E.
		TALLEY, C. C.	

SOPHOMORES

BAIRD, F.	BROWN, T. R.	BRUCE, E. S.	BUONO, R.
MAXWELL, R. W.	ROWLEY, H. A.	WHITEHOUSE, C. W.	COFFEY, D. W.

FRESHMEN

LANE, G. F.	FRYE, C. W.	HAYES, D. E.	MACKINLEY, W. G.
	HOUSER, K.	BURSELL, K. A.	

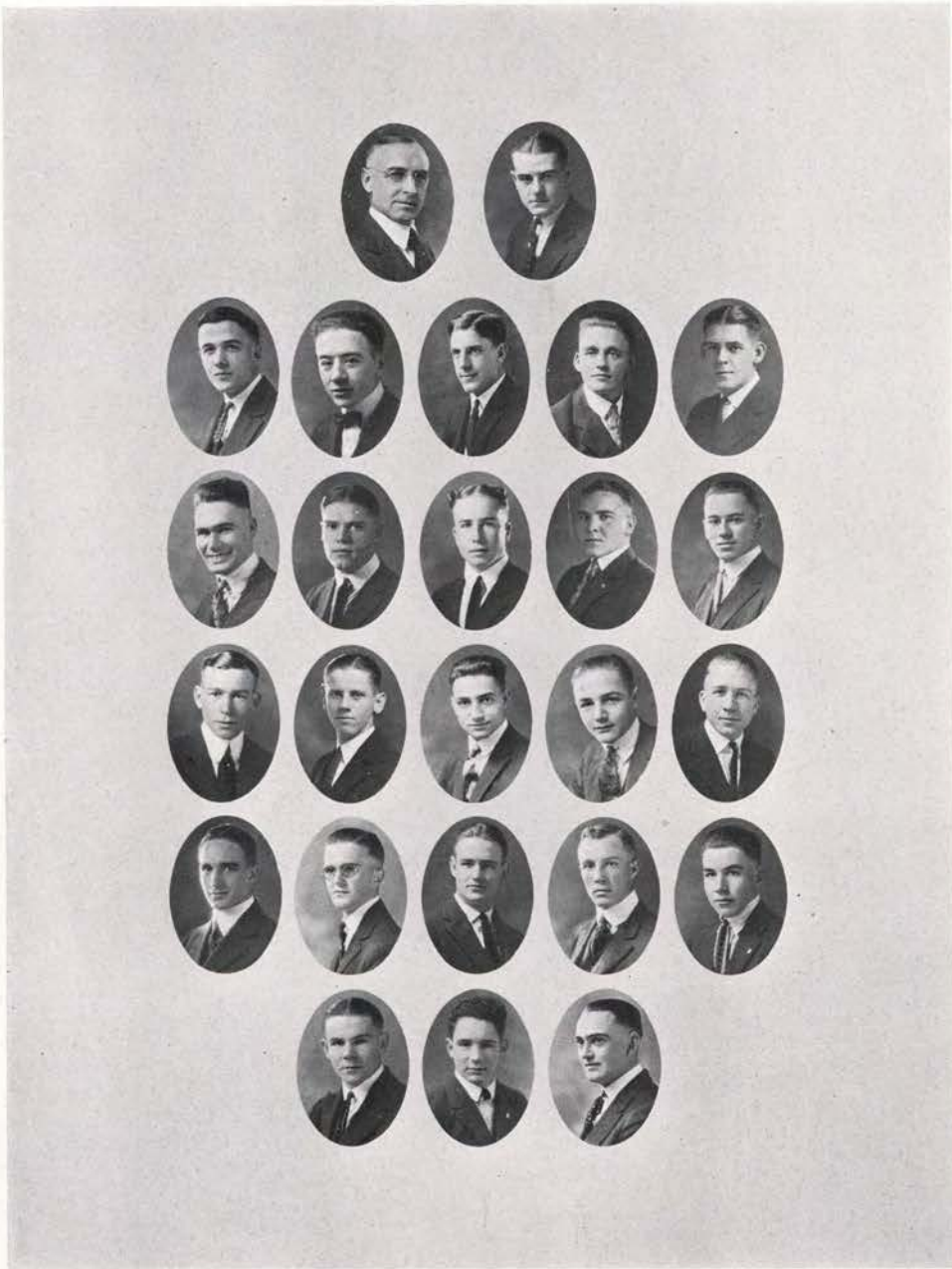

	NEWTON	PADDOCK		
SIMPSON	ARMSTRONG	HEATH	TAUBE	FERRIER
DIXSON	HORN	MARSH	NORTH	TALLEY
BROWN	BRUCE	BUONO	MAXWELL	BAIRD
ROWLEY	WHITEHOUSE	FRYE	LANE	BURSELL
	HAYES	HOUSER	COFFEY	

Local Fraternity

Organized 1920



Delta Kappa

SENIORS

CARTER, HASKELL C.	KOEPPEN, ALFRED L.	McEACHERN, R. BRUCE	McKINNEY, W. VERNE
PERKINS, ARTHUR B.	QUINER, JOHN H.	WESTON, ELWYN K.	

JUNIORS

BROWN, LAWRENCE S.	DAVIS, ARTHUR E.	DEICHMAN, CHARLES L.	ROSENTHAL, LIONEL H.
GREGG, VERNON L.	HESTON, ALFRED C.	RUTHERFORD, G. ALLEN	HODECKER, FRED J.
	KENNEDY, JOHN	STRONG, H. T.	

SOPHOMORES

McKINLAY, JAMES T.	MILLER, A. EVERETT	REED, FRED C.	WARNER, LAURENCE K.
	CARTER, CONWAY D.	MARTIN, JAMES F.	

FRESHMEN

BATCHELDER, ELMER	HAWN, LAVERNE	HILL, FRANCIS	PEASE, H. IVAN
LEIHY, WILLARD	WARNER, BYRON	ZIMMERMAN, RALPH	



KOEPPEN	QUINER	McKINNEY	McEACHERN		
BROWN	DAVIS	PERKINS	CARTER, H.	WESTON	DEICHMAN
KENNEDY	McKINLAY	ROSENTHAL	RUTHERFORD	HESTON	HODECKER
STRONG	CARTER, C.	MILLER	REED	WARNER, L.	LE'HY
	PEASE	MARTIN	BATCHELDER	HAWN	HILL
		WARNER, B.	ZIMMERMAN		

Local Fraternity

Organized 1921



FACULTY MEMBER

HALVERSON, W. V.

SENIORS

DENNIS, BRUCE	EKSTROM, A. LOROY	ELLIS, JESSE D.	FORREST, RAYMOND T.
GILLAM, HERMAN P.	MACK, EARL	MERKLIN, CHESTER P.	PARKER, LEONARD C.
	TRUEDSON, HOKAN	WILLERT, FLOYD	

JUNIORS

HESLIN, JOHN C.	COOK, CHARLES J.	CRANDALL, KENNETH W.	HOLTGREVE, ALBERT L.
STROUD, HOWARD	HARLOCKER, FRED L.	PATTERSON, HAROLD P.	ALLEN, SAM S.
	WHITTLE, DAVID W.	FORS, FELIX F.	

SOPHOMORES

COUPER, GEORGE P. MITCHELL, GORDON E. MEINIG, ALFRED

FRESHMEN

COLBURN, HOWARD	DINSMORE, JOHN	GIBSON, JAMES	KNAPP, WALTER
OLMSTED, GLENN	SMALL, ROSS	SUNBOLD, WALTER	WITHEE, WILLIAM
	HAMILTON, MOORE	JOHNSON, FARRIS	SUNBLAD, WALTER

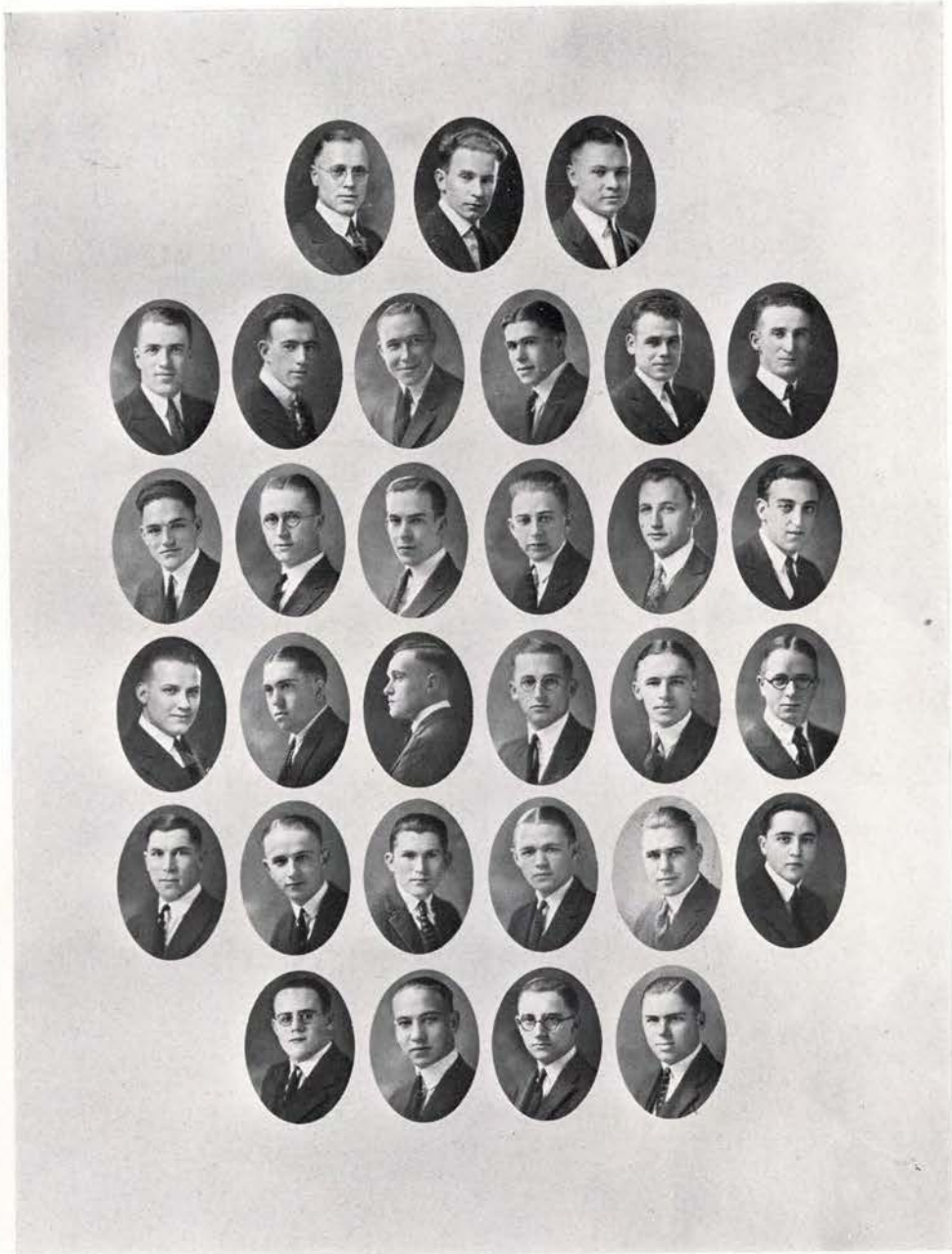

		HALVERSON	FORREST	WILLERT	
PARKER	ELLIS	EKSTROM	DENNIS	GILLAM	MACK
MERKLIN	TRUEDSON	CRANDALL	HESLIN	HOLTGREVE	COOK
STROUD	HARLOCKER	PATTERSON	WHITTLE	FORS	COUPER
MITCHELL	MEINIG	JOHNSON	DINSMORE	GIBSON	KNAPP
	OLMSTED	SUNBLAD	WITBEE	HAMILTON	

Local Fraternity



Organized 1921

Sigma Gamma

FACULTY MEMBER

ROWLAND, F. L.

POST GRADUATES

GARMAN, JOHN C. SWANSON, EDGAR B.

SENIORS

WILHELM, R. J.	CLARK, E. L.	CALDWELL, S. E.	RISING, L. W.
DICKSON, R. E.	CARSON, C. C.	COOPER, C. E.	McKINNEY, R. J.
	RICHARDSON, J. M.		

JUNIORS

VINTON, H. G.	RANKIN, C. S.	RANKIN, G. S.	BOZARTH, L. E.
	MITCHELL, H. E.	PARK, G. J.	

SOPHOMORES

CUMMINS, H. G.	ROBNET, E. E.	RILEY, J. R.	McKENNA, J. D.
RECTOR, L. E.	RHOADS, C. H.	PRUDHOMME, D. J.	

FRESHMEN

BAILEY, J. P.	PARSONS, F. T.	VAN SCOYAC, M. W.	COX, C. W.
	WEST, G. D.	HANLON, J. J.	

THE 1924 SENIORS

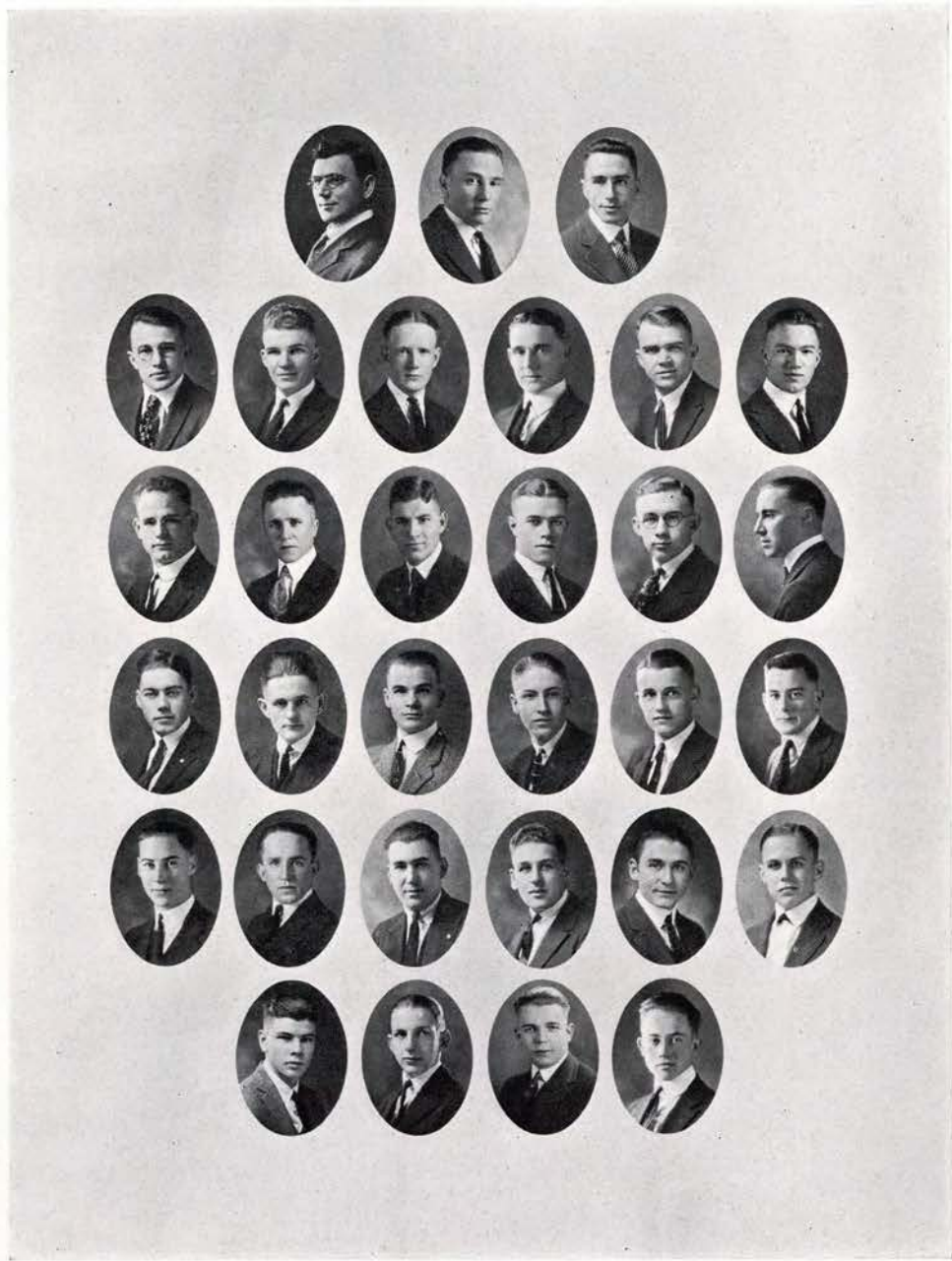

	ROWLAND	SWANSON	GARMAN		
McKINNEY	CALDWELL	CARSON	DICKSON	RICHARDSON	RISING
CLARK	WILHELM	COOPER	RANKIN, C.	RANKIN, G.	MITCHELL
PARK	VINTON	BOZARTH	CUMMINS	PRUDHOMME	RECTOR
RILEY	McKENNA	RHOADS	ROBNET	WEST	HANLON
	BAILEY	PARSONS	VAN SCOYAC	COX	

Local Fraternity



Organized 1922

Chi Alpha Pi

FACULTY MEMBER

STUART, D. B.

SENIORS

DILBERGER, HAROLD A. DILLEY, HAROLD W.
JACKSON, WAYNE C. JOHNSON, ELMER J.

DOBBS, HARRY C.
MORTON, JACK H.

ELLIS, WALTER R.
VINYARD, HAROLD R.



ETCHELLS, WILLIAM A. KEARNEY, JAMES L.

ROLLMAN, LAWRENCE T.

SOPHOMORES

ANDRUS, FRED L.
KUSTER, KENNETH F.

BAINES, JOHN R.
MCCLEARY, ELGIN L.

BISHOP, LIONEL J.
PARKER, RALPH W.

CASTO, J. HAROLD
AUSTIN, KIRBY B.

FRESHMEN

BROWN, RODNEY F.

HENDERSON, MERRILL C. WADDLE, SAMUEL W.



	MURTON	ELLIS		
DOBBS	JACKSON	JOHNSON	DILBERGER	VINYARD
ETCHELLS	KEARNEY	PARKER	BAINES	CASTO
AUSTIN	MCCLEARY	KUSTER	ANDRUS	BISHOP
	HENDERSON	WADDLE	BROWN	

Local Fraternity



Organized 1922

Gamma Sigma Kappa

FACULTY MEMBERS

DEAN M. E. SMITH PROF. WALTER S. BROWN

SENIORS

MOE, MARK E. LITTLE, GORDON SHANKS, J. CARLTON BADURA, GEORGE J.
COE, FRANCIS M.

JUNIORS

GILKERSON, WM. B. STEVENSON, H. W. GARDNER, EARL A. PUBOLS, JOHN R.
WALKER, PIERCE C. COON, JAMES M. HALE, MILLARD P. CHARLSTON, GUS A.

SOPHOMORES

CLARK, LEWIS P. SHORETT, JOHN B., JR. SPRING, REUBEN F. SCHULZ, GEORGE R.
HALL, FRED D. NEVILLE, DAVE J. DICKERSON, DONALD H. NELSON, OSCAR H.
GUERBER, RAYMOND F. DERTHICK, LEWIS H. CHEELD, CHARLES M. MIKSCH, GEORGE L.
HUMFELD, JOHN, JR.

FRESHMEN

JOUGHIN, CARLTON E. CAMERON, OREY GEFFEN, ARNOLD T. SURFUS, VIRGIL L.
KUHN, ROLLIN G. JANOWSKI, ALBERT F. SCHWEGLER, HOWARD R. GOODMAN, JAY
SCHWEDLER, WALTER OLSON, RALPH H. HARRIS, MILTON PUBOLS, BENJAMIN H.
DRILL, DOUGLAS D. WHITTAKER, CHARLES H.

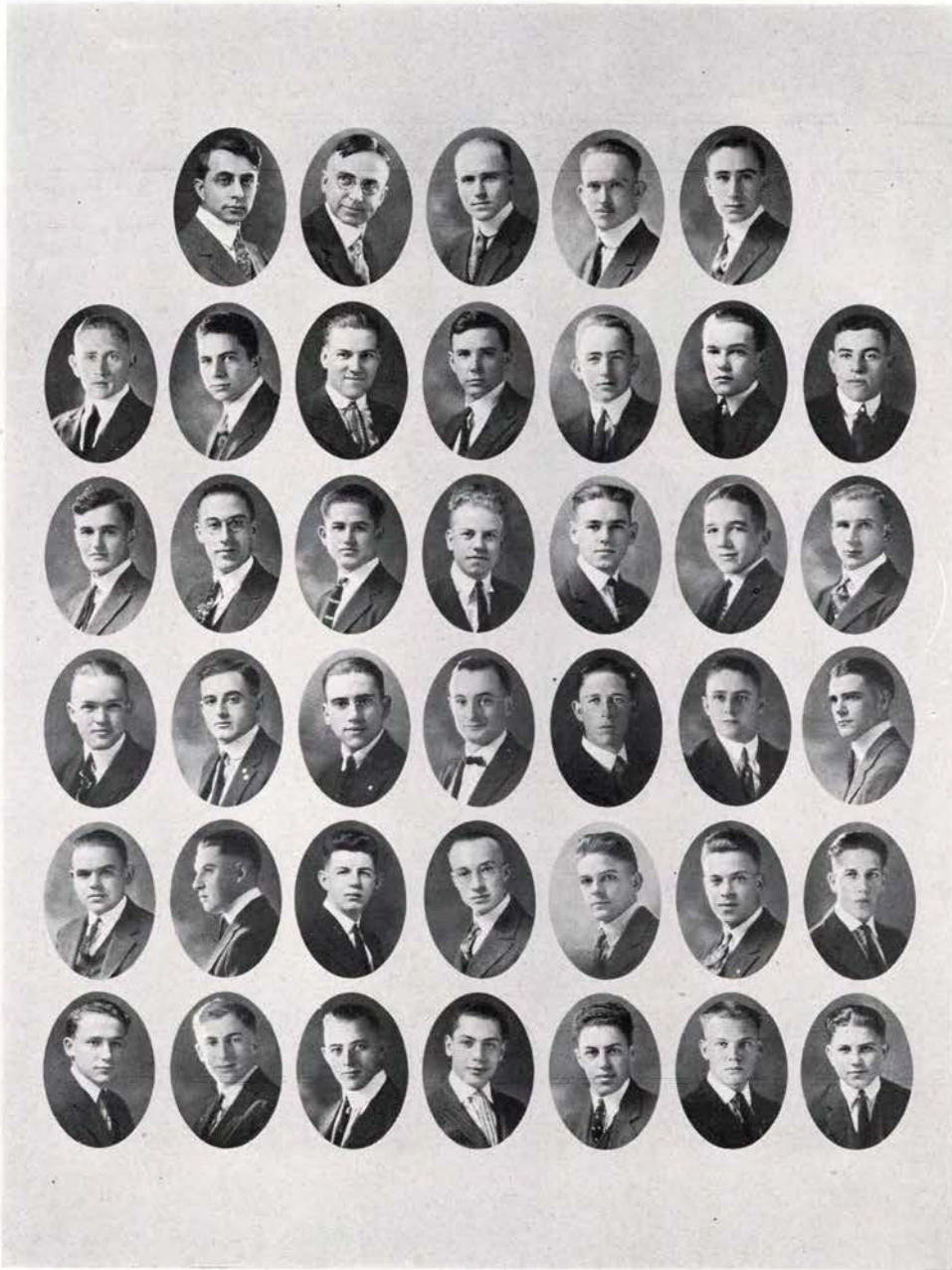

BADURA	BROWN	SMITH	MOE	LITTLE	SHANKS	
COON	COE	GILKERSON	STEVENSON	PUBOLS, J.	GARDNER	WALKER
GUERBER	CHARLESTON	HALE	CLARK	SPRING	SHORETT	SCHULZ
NELSON	CHEELD	MIKSCH	HUMFELD	HALL	NEVILLE	DICKERSON
OLSON	DERTHICK	JOUGHIN	JANOWSKI	CAMERON	SURFUS	KUHN
	SCHWEDLER	PUBOLS, B.	GEFFEN	GOODMAN	SCHWEGLER	HARRIS

Local Fraternity



Organized 1922

Theta Nu Phi

FACULTY MEMBERS

DR. FRED W. MILLER HARRY NETTLETON

POST GRADUATE

GEIBERGER, RAY

SENIORS

SEARCY, SERAL
ROBINSON, PAUL

SEARCY, JOHN
WIEST, ALMON

DAY, DELBERT
SEIM, ROY

SWALL, LILLARD
HUDSON, PAUL

JUNIORS

SKELLS, GEORGE
STEARNS, MAX

GERHART, MEREDITH
DANIELS, THAXTER

WALKER, ARTHUR
BOYLE, CONRAD

JERAULD, HENRY
LAMBORN, JOHN E.

SOPHOMORES

KELLAS, ALEXANDER
GERHART, CHARLES

WAGNER, PAUL
SWITZER, BAYNARD
BOOTH, GEORGE

McKEE, MARION
CRONK, HAROLD
WALKER, ELDRED

REHFIELD, CHESTER
SCHLEGEL, JOSEPH

FRESHMEN

KASEBERG, LAWRENCE
HIATT, H. C.

SHOWALTER, WILLIAM
ANDREWS, HAROLD

HANKINS, HUGH
ANDREWS, HAROLD

BOWMAN, STANLEY
ROBERTS, RILDIE

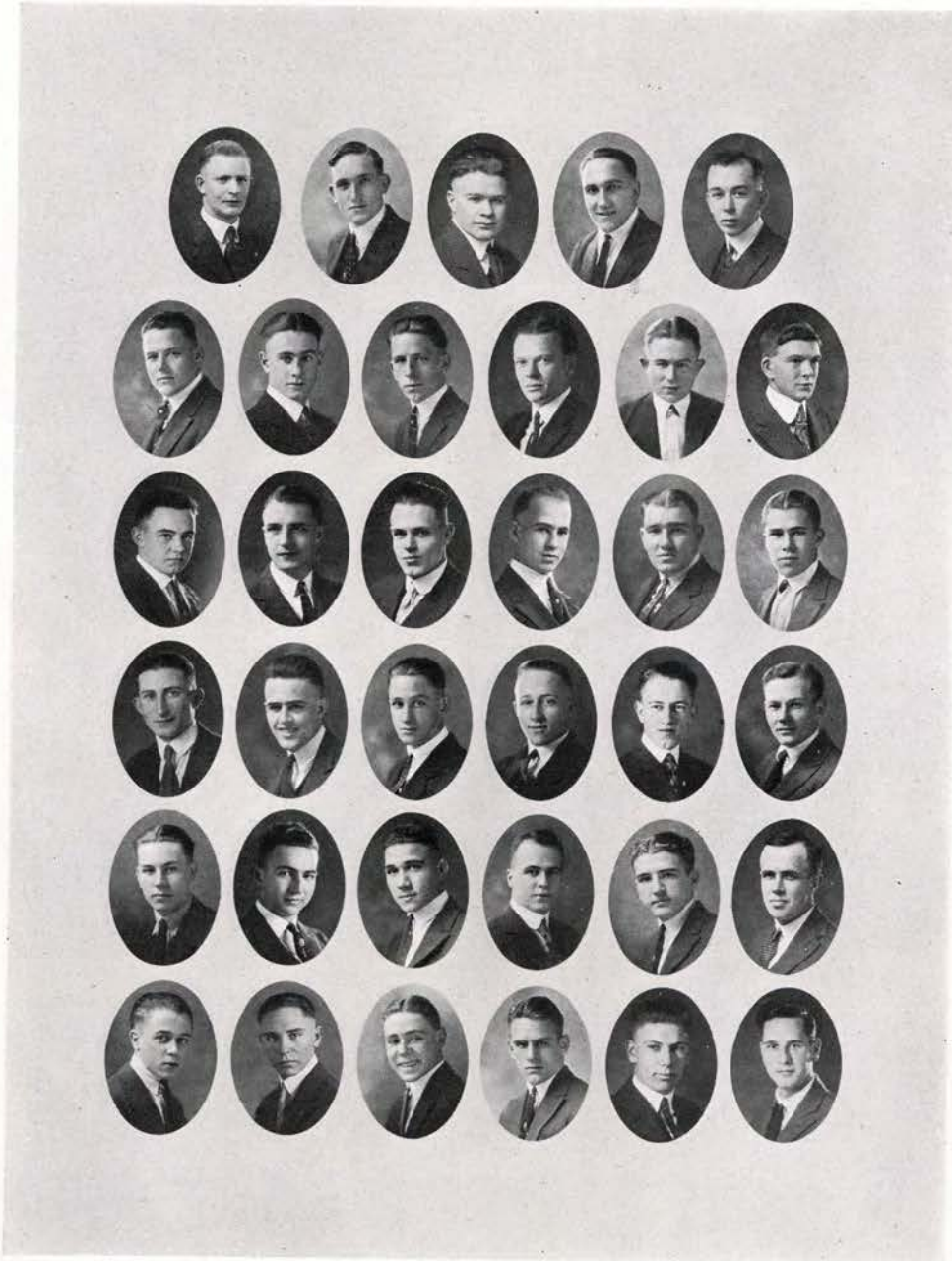

	NETTLETON	GEIBERGER	SEARCY, S.	DAY	HUDSON	
ROBINSON	SEARCY, J.	SEIM	SWALL	WIEST	ROBERTS	
BOYLE	DANIELS	GERHART, M.	JERAULD	LAMBORN	SKELLS	
STEARNS	WALKER, A.	BOOTH	CRONK	GERHART, C.	KELLAS	
McKEE	REHFIELD	SCHLEGEL	SWITZER	WAGNER	WALKER, E.	
ANDREWS	BOWMAN	HANKINS	HIATT	KASEBERG	SHOWALTER	

Local Fraternity



Organized 1921

Hsi Chi

FACULTY MEMBER

PROF. DOUGLAS C. LIVINGSTONE

SENIORS

WARING, THOMAS G.	MOORE, MYRTON M.	PURVINE, LAURENCE	GOOD, MERRILL R.
HAMILL, ROBERT M.	LEONARD, RAYMOND J.	THORP, CLAUD A.	KIRKWOOD, GLENN E.
PACE, FRANKLIN D.	ANDERSON, OLIVER G.	KROEGER, ARTHUR F.	WILSON, HERBERT A.
	GILL, HAROLD D.		

JUNIORS

ERWIN, DAN B.	GOLDEN, VIRGIL T.	BEAKEY, JOHN S.	HALL, LUCIAN
CLARK, WILLIAM E.	MARKHAM, FRED O.	MCKINNEY, VIRGIL G.	

SOPHOMORES

WILLARD, JAY H.	THORSON, E. WAYNE	DEVIN, KELTSIE	MAGNEY, LEONARD X.
	REILING, ARTHUR		

FRESHMEN

COOK, GEORGE M.	WARING, LESLIE	ROSE, WILLIAM S.	WITTORFF, CEACEL G.
	GUNTER, MAYNARD		

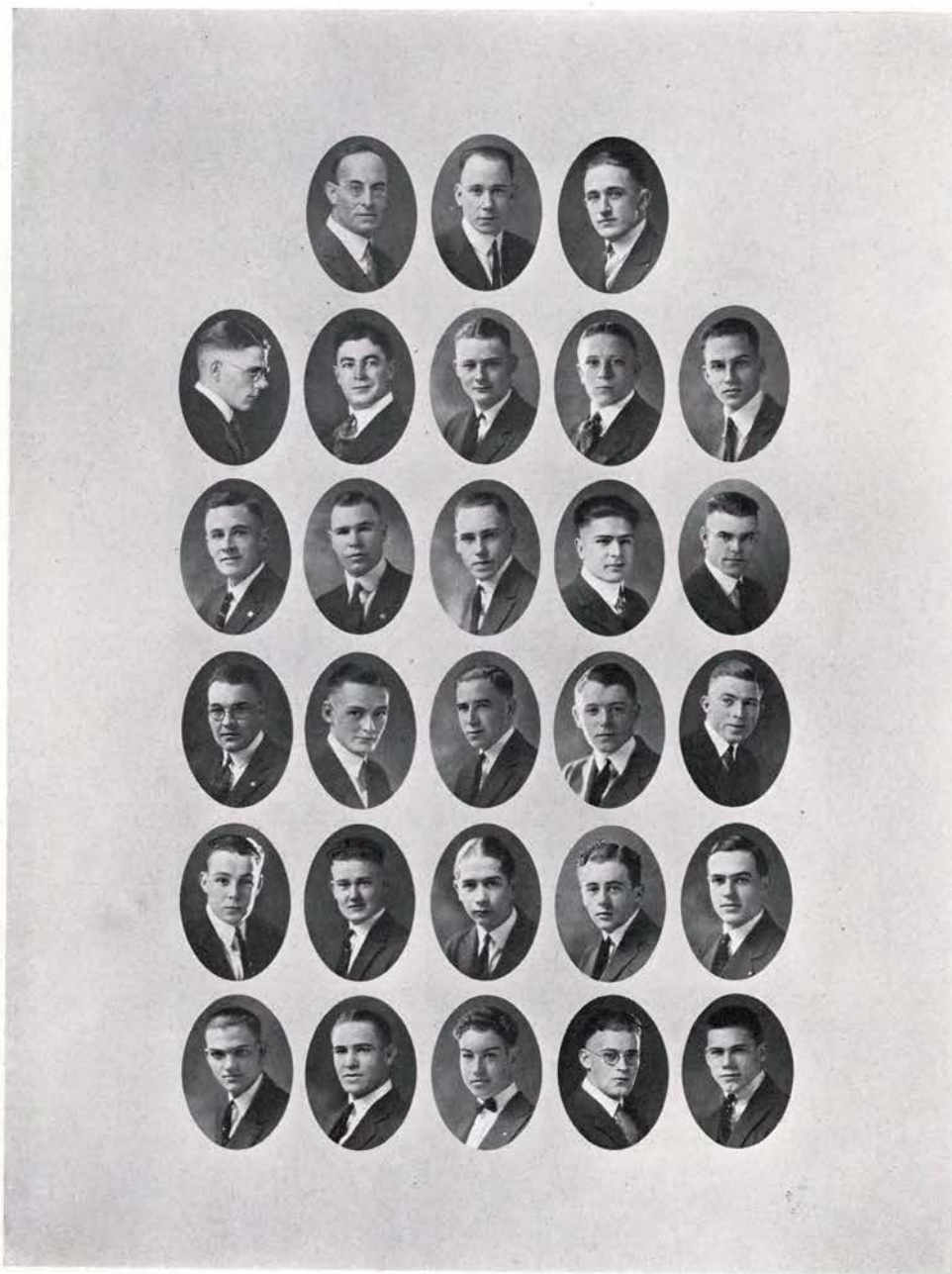

KROEGER	LIVINGSTONE	HAMILL	MOORE	
LEONARD	KIRKWOOD	PURVINE	GOOD	PACE
WARING, T.	THORP	WILSON	GILL	ANDERSON
HALL	BEAKEY	CLARKE	GOLDEN	ERWIN
McKINNEY	DEVIN	THORSON	MAGNEY	REILING
	WITTDORF	GUNTER	WARING, L.	COOK

Local Fraternity

Organized 1922



Tau Sigma Phi

FACULTY MEMBER

SCOTT, J. COLEMAN

SENIORS

CARLSEN, CLIFFORD N.	GIST, FLOYD L.	NEWHOUSE, CHADWICK C.	SMITH, WALTER T.
DORMER, DEWITT W.	JOHNSON, LESTER J.	NICK, JEROME T.	DORN, CLAUDE R.
LAIRD, GEORGE L.	PROUTY, CHARLES C.	KEYES, WILLIAM	

JUNIORS

REHN, HENRY J.	ZELL, KENNETH M.	RYAN, EDWARD L.	SCHEI, WALLACE A.
	BROWN, NATHAN		

SOPHOMORES

CHRISTIANSON, H. C.	LIZBERG, CLEMENT M.	GARDINER, BENEDICT E.	STONE, GAIL B.
LARGE, LESTER L.	WILLIAMS, HAROLD L.	ALLISON, ARTHUR G.	SMITH, EMIL
	HERBERT, WILLIAM	WOODWARD, A. H.	

FRESHMEN

ALTMAN, JAMES W.	REEDER, DELMAR D.	FLYNN, JAMES V.	RUSSELL, REGGIE
	HEIFRIN, ARLIS	SCHEI, RICHARD	

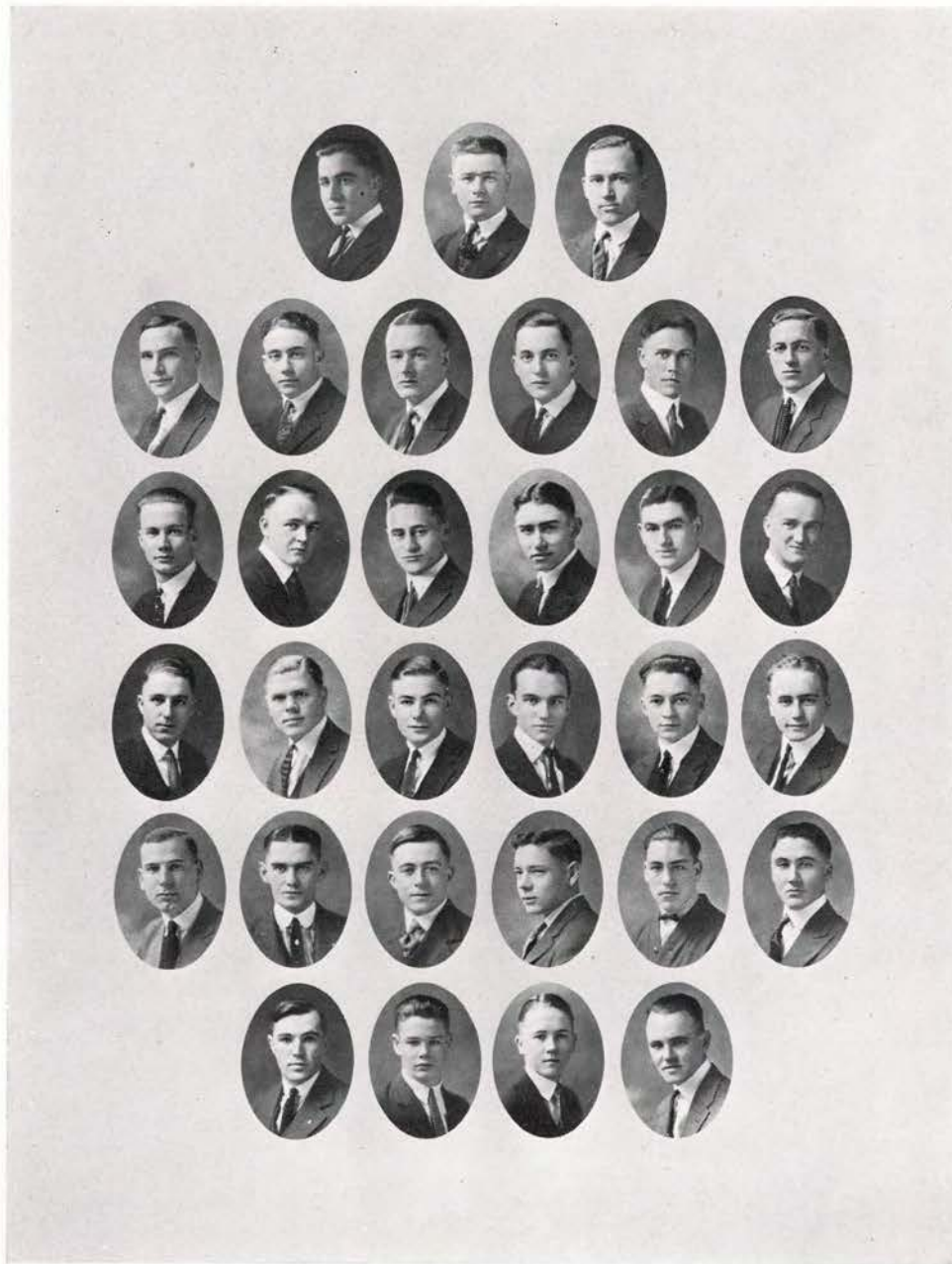

	DORN	NEWHOUSE	PROUTY		
DORMER	GIST	SMITH, W.	LAIRD	CARLSEN	JOHNSON
NICK	KEYES	REHN	ZELL	RYAN	SCHEI, W.
BROWN	CHRISTIANSON	LIZBERG	GARDINER	STONE	LARGE
WILLIAMS	ALLISON	SMITH, E.	HERBERT	WOODWARD	REEDER
	FLYNN	RUSSELL	SCHEI, R.	ALTMAN	

Local Fraternity



Organized 1923

Delta Phi Sigma

FACULTY MEMBER

ROBERTS, EMORY D.

SENIORS

CANNAVINA, A. D.

KNAUF, WILLIAM J.

FISCHER, ERNEST E.

LOVEGREEN, W. D.

KERR, CLAUDE

MORGAN, GILBERT D.

JUNIORS

ADAMSON, J. WILL

JANOWSKY, GEORGE H.

TUCKER, LAWRENCE E.

BENEDICT, WARREN V.

PETERSON, HAROLD

WARREN, GEORGE E.

CARTER, THOMAS L.

STONE, MARSHALL W.

SOPHOMORES

BEGUE, PHILIP

LOFLAND, ADRIAN M.

DREGNIE, EDWARD B.

SUBJECT, FELIX A.

HOWARD, FRANK L.

FRESHMEN

URE, RALPH T.

FERRINGTON, JOHN A.

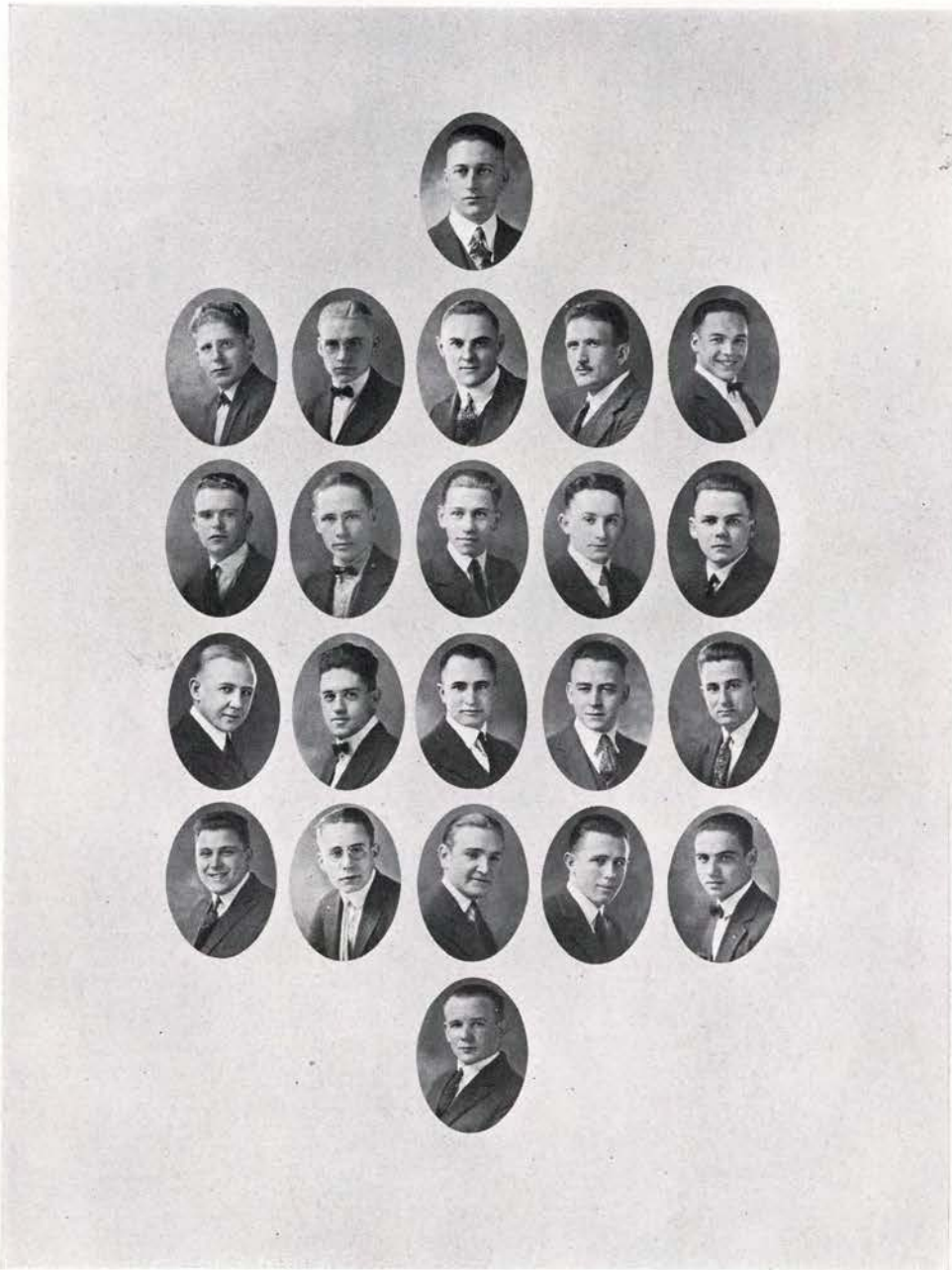

KNAUF	LOVEGREEN	ROBERTS	MORGAN	CANNAVINA
KERR	ADAMSON	FISCHER	TUCKER	BENEDICT
PETERSON	WARREN	JANOWSKY	STONE	BEGUE
LOFLAND	DREGNIE	CARTER	HOWARD	FERRINGTON
		SUBJECT		
		URE		

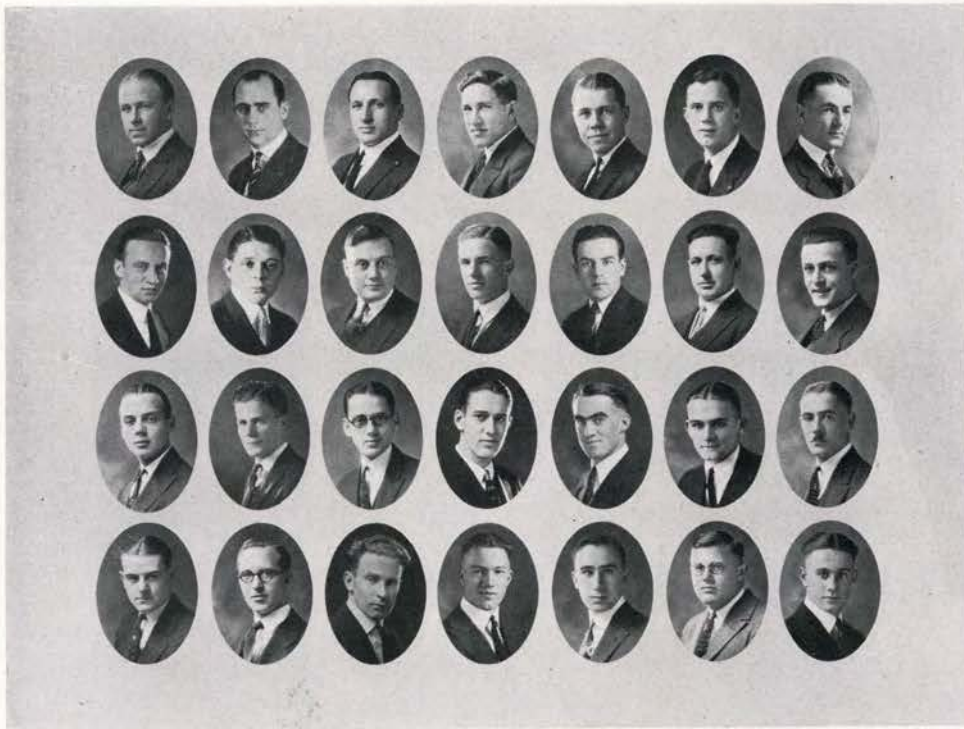

SIKES	HOLLINGER	KAIN	SIGLE	WICKERSHAM	DECKEBACH	STEWART
RASMUSSEN	RUSSEL	BROWN	COVELL	JENNINGS	CORRIE	PLATT
SNODGRASS	HYLANDER	SALSTROM	LEWIS	WOLFE	HALL	SODEN
PADDOCK	MCKINNEY	FORREST	RISING	SHANKS	DILLEY	SEARCY

INTER-FRATERNITY COUNCIL

OFFICERS

J. HUBERT HALL	<i>President</i>
WAYNE KAIN	<i>Vice-President</i>
W. VERNE MCKINNEY	<i>Secretary-Treasurer</i>

<i>Sigma Alpha Epsilon:</i> CYRIL SYKES	<i>Delta Upsilon:</i> MERTROE HOLLINGER	<i>Sigma Chi:</i> WAYNE KAIN	<i>Kappa Delta Sigma:</i> CHARLES SIGLE
<i>Theta Chi:</i> HOWARD WICKERSHAM	<i>Kappa Sigma:</i> FRANK G. DECKEBACH	<i>Kappa Psi:</i> JOHN L. STEWART	<i>Alpha Tau Omega:</i> MALCOLM RASMUSSEN
<i>Phi Delta Theta:</i> LEAL H. RUSSEL	<i>Lambda Chi Alpha:</i> G. ALLAN BROWN	<i>Sigma Phi Epsilon:</i> KENNETH COVELL	<i>Sigma Nu:</i> RICHARD JENNINGS
<i>Alpha Sigma Phi:</i> QUINCY CORRIE	<i>Kappa Theta Rho:</i> EUGENE D. PLATT	<i>Omega Upsilon:</i> JAMES H. SNODGRASS	<i>Phi Sigma Kappa:</i> GRANT O. HYLANDER
<i>Pi Kappa Alpha:</i> EDWARD J. SALSTROM	<i>Theta Delta Nu:</i> HOWARD P. LEWIS	<i>Alpha Pi Delta:</i> GEORGE WOLFE	<i>Phi Gamma Delta:</i> J. HUBERT HALL
<i>Gamma Nu:</i> HAROLD SODEN	<i>Alpha Sigma Delta:</i> EARL PADDOCK	<i>Delta Kappa:</i> W. VERNE MCKINNEY	<i>Tau Delta:</i> RAYMOND T. FORREST
<i>Sigma Gamma:</i> WAITE RISING	<i>Gamma Sigma Kappa:</i> JOHN C. SHANKS	<i>Chi Alpha Pi:</i> HAROLD W. DILLEY	<i>Theta Nu Phi:</i> JOHN SEARCY

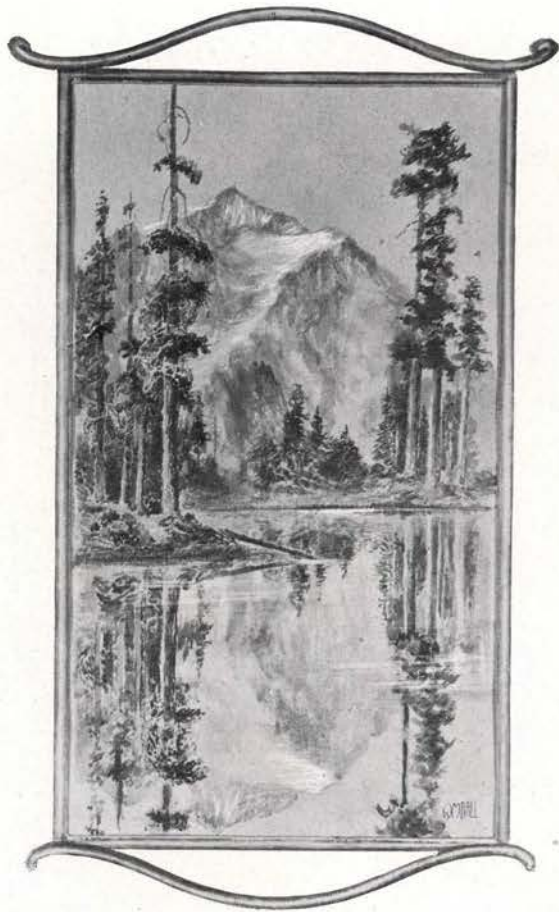

House Clubs

House Club



Organized 1921

Del Rey

FACULTY MEMBER

WILLIAMS, GEORGE A.

SENIORS

BAUMGARTNER, JOHN A. SEDGWICK, WILLIAM D. PETERSON, WALLACE E. WATERHOUSE, E. J.
RICE, LORY E.

JUNIORS

ELMORE, PITTS SEDGWICK, GEORGE B. SAUNDERS, WILLIAM W. ELMORE, JOHN C.
KETTNER, RAYMOND V.

SOPHOMORES

BERNST, EDWARD C. PRICE, FRANCIS C., JR. SKILLIN, A. HOLLISTER BONEBRAKE, DEWALT S.

FRESHMEN

HEDGES, FRANK K. JOSEPH, DONALD J. WOODWARD, LAURENCE R. SEDGWICK, HOWARD P.

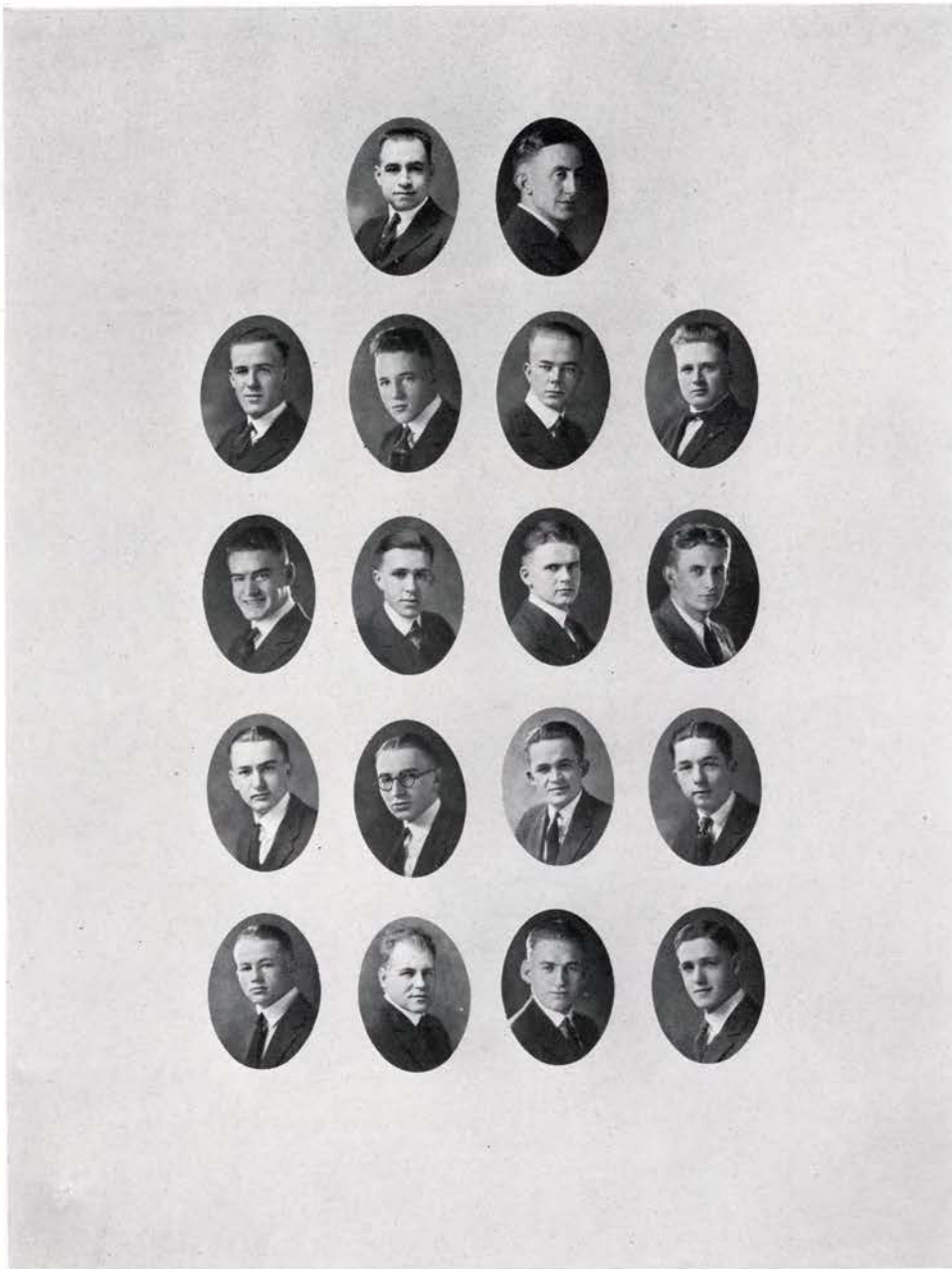

SEDGWICK, W.	WILLIAMS	WATERHOUSE	RICE
ELMORE, P.	BAUMGARTNER	PETERSON	KETTNER
BERNST	SEDGWICK, G.	ELMORE, J.	PRICE
HEDGES	SKILLIN	BONEBRAKE	SEDGWICK, H.
	WOODWARD	JOSEPH	

House Club



Organized 1921

Square and Compass

FACULTY MEMBERS

PROF. P. M. BRANDT PROF. J. B. HORNER PROF. G. L. RATHBUN D. M. GOODE

SENIORS

ASHER, A. E. KIMMEL, J. C. BELT, W. W. PETERSEN, S. N.
DUNHAM, M. W. PETERSEN, A. E.

JUNIORS

BAILEY, M. P. FLAGG, L. M. McDONALD, J. A. BARTON, W. C.
HIGBY, W. M. POPHAM, B. E. DAVIS, W. E. LUCAS, C. A.
DOERING, EARL

SOPHOMORES

HELLERICH, G. W. POTTER, D. T. KISER, H. J. WOODARD, P.
PHILLIPS, D. T. REAGAN, CHARLES H.

FRESHMEN

BOYD, K. A. SHOEMAKER, E. F. MATHIS, E. D. MCKENZIE, D.
PARSONS, A. M.

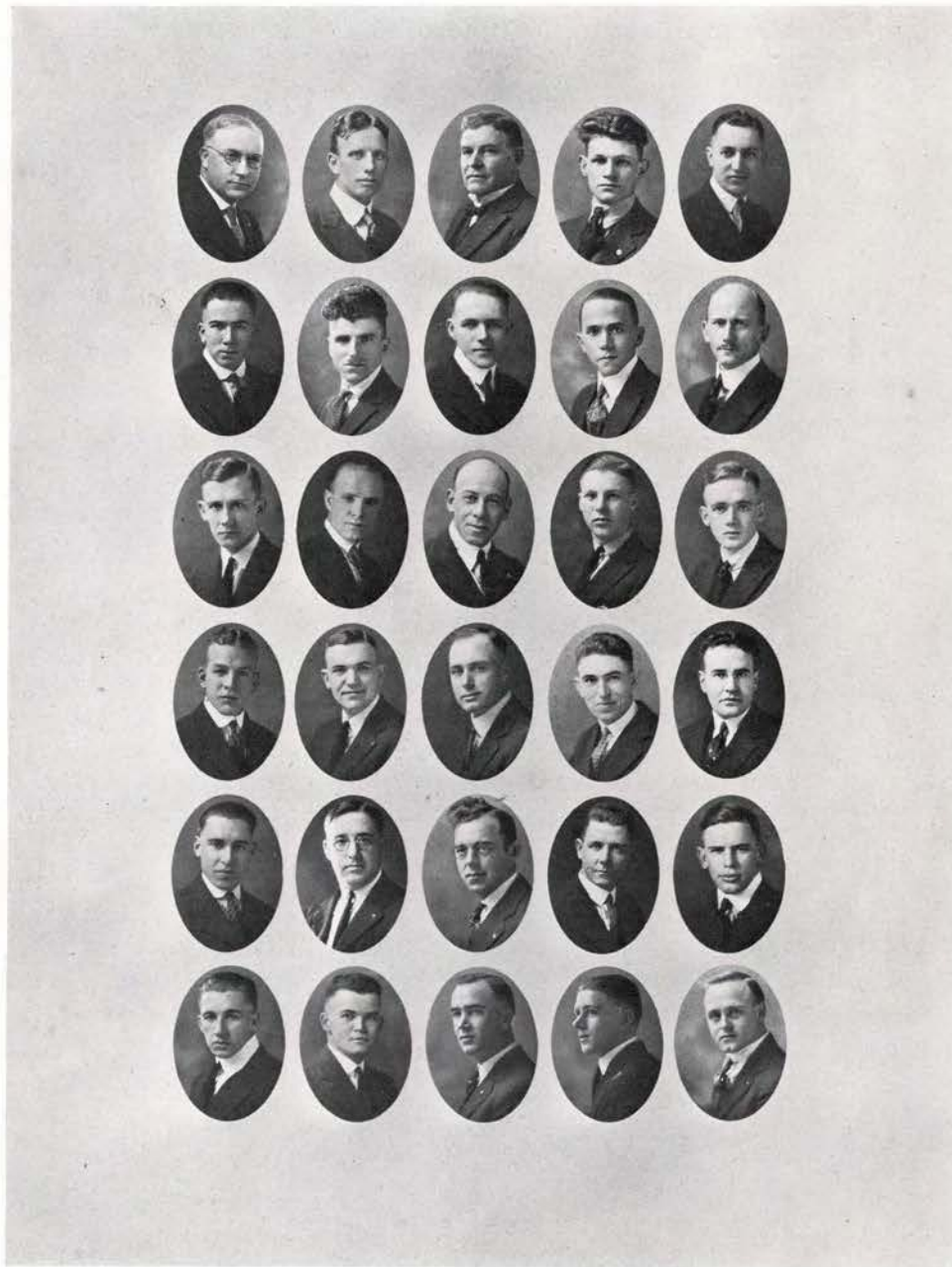

BRANDT	RATHBUN	HORNER	PETTINGILL	ASHER
BELT	DUNHAM	KIMMEL	PETERSEN	PETERSEN
BAILEY	BARTON	DAVIS	DOERING	FLAGG
HIGBY	LUCAS	MCDONALD	POPHAM	HELLERICH
KISER	PHILLIPS	POTTER	REAGAN	WOODARD
BOYD	SHOEMAKER	MATHIS	McKENZIE	PARSONS

House Club



Organized 1921

Ranier

FACULTY MEMBER

PROF. ROY R. HEWITT

SENIORS

HAYNES, JOE D.	GOOD, MERVIN R.	OFFIELD, LESTER C.	PICKETT, BRUCE F.
YUNKER, EDWIN A.	HEARN, BERTHOLD E.	JOHNSON, HAROLD W.	PATRICK, DONALD
REYNOLDS, TREVIS F.	HAWKE, KENNETH M.	MOOMAW, HAROLD A.	PENTZER, WILBUR T.
	SMITH, FRANK S.		

JUNIORS

HICKOK, CLARENCE	LANCE, CLIFFORD S.	McKEEVER, ROBERT
------------------	--------------------	------------------

SOPHOMORES

BARNETT, ARCHIE C.	MCDANIEL, KEITH W.	BOCHSLER, HENRY S.	MARKO, RALPH L.
STRINGHAM, WALTER J.	JOHNSON, ELMER F.	SIMMS, ROLAND E.	

FRESHMEN

AYRES, PALMER	CAMPBELL, JAMES	BRIDGES, WILLIAM	SAUNDERS, MERLE F.
	BLANKEVOORT, ALEX		

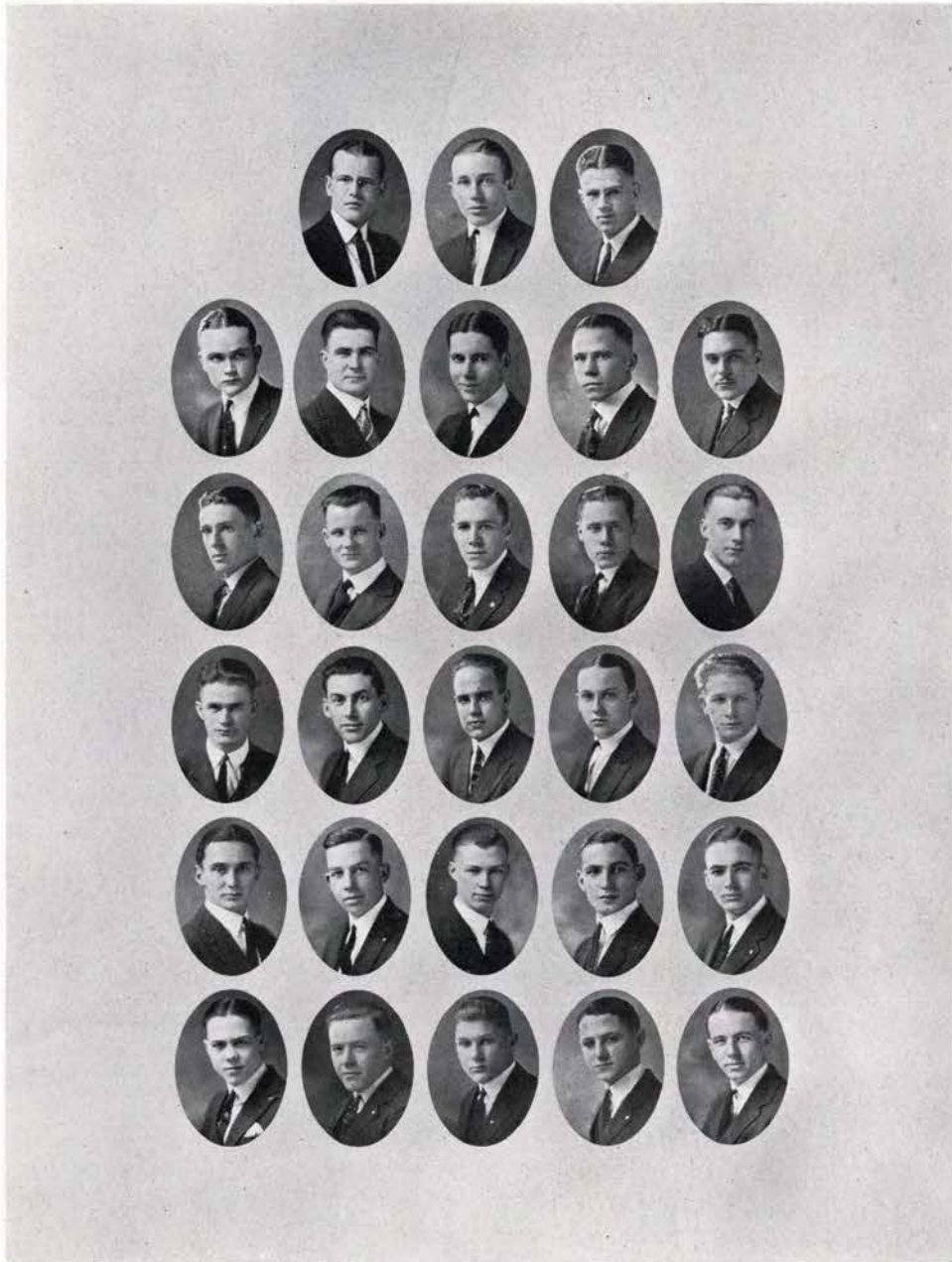

OFFIELD	PICKETT	SMITH	PATRICK	
MOOMAW	HAYNES	HEARN	GOOD	PENTZER
REYNOLDS	JOHNSON, H.	HAWKE	LANCE	YUNKER
STRINGHAM	HICKOK	MCKEEVER	BOCHSLER	MARKO
BRIDGES	MCDANIEL	JOHNSON, E.	BARNETT	SIMMS
	SAUNDERS	BLANKEVOORT	AYRES	CAMPBELL

House Club



Organized 1922

Kai Tal

FACULTY MEMBERS

PROF. R. C. JONES ERMINE L. POTTER

SENIORS

BAXTER, THOMAS L.	COLLEY, EARL R.	SANBORNE, PAUL B.	BENEDICT, WILLIAM R.
HALL, RICHARD F.	WILLIAMS, RAY TERRY	BIEDERMAN, WILBUR D.	LOVE, LESTON L.
	WILSON, HAROLD T.		

JUNIORS

HOWE, J. WENDELL	CAIRNS, THEO. L.	HAWLEY, LAWRENCE G.	BAYBROOK, HAROLD W.
	CLEAVER, HARRY M.		

SOPHOMORES

ALBAUGH, R.	ROSE, FRANK D.	LAWRENCE, W. WRAY	AZEVEDO, ELTON
MALLERY, THOMAS D.	STRANG, ROY E.	GRAY, RICHARD W.	PETERS, AMOS B.

FRESHMEN

ANTHONY, C. DELEON	ROBERTSON, ALEX S.	BAUCOM, MILO B.	LANDER, FRANK D.
--------------------	--------------------	-----------------	------------------

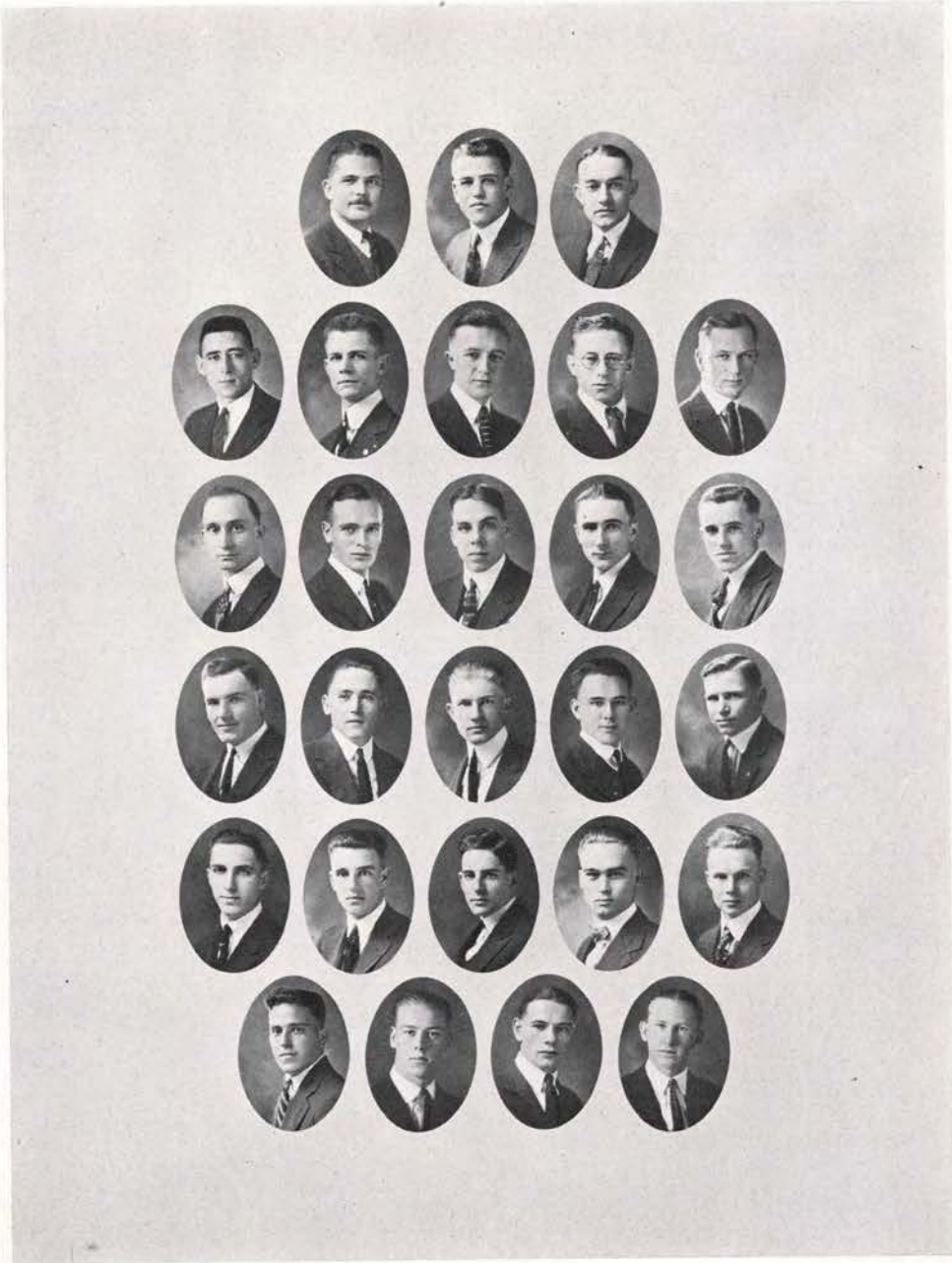

BIEDERMAN	HALL	SANBORNE	COLLEY	BENEDICT
BAYBROOK	WILLIAMS	LOVE	BAXTER	CLEAVER
STEARNS	HAWLEY	CAIRNS, T.	HOWE	AZEVEDO
MALLERY	ALBAUGH	LAWRENCE	ROSE	FINCH
	STRANG	GRAY	PETERS	
	ANTHONY	ROBERTSON	BAUCOM	LANDER

HINDUSTAN CLUB

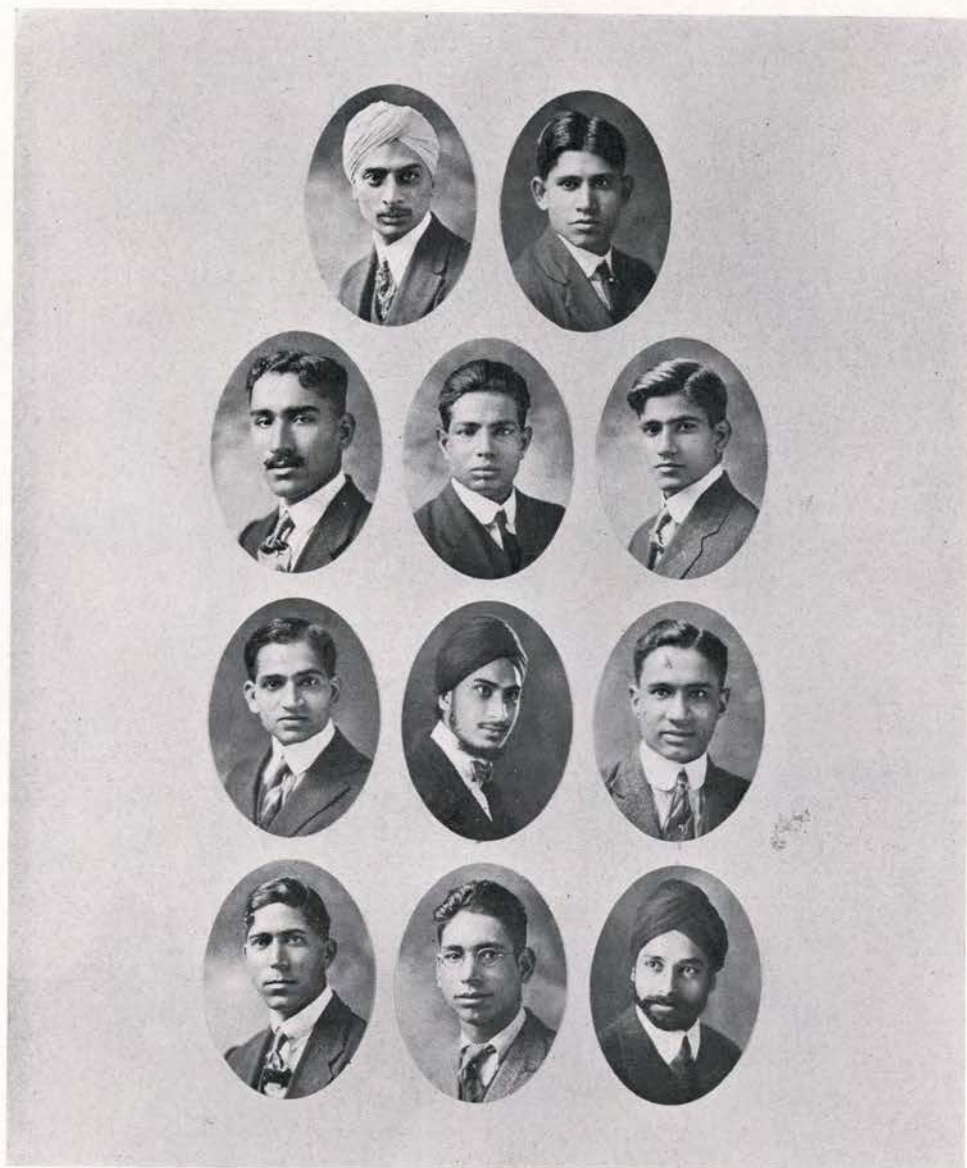

SANDARI
POTDAR
MOLHATRO

GILL

DHAWN (Treas.)
SARKARI
PURI

MISRA

LOOMBA
FARUQUI (Pres.)
SINGH (Sec.)

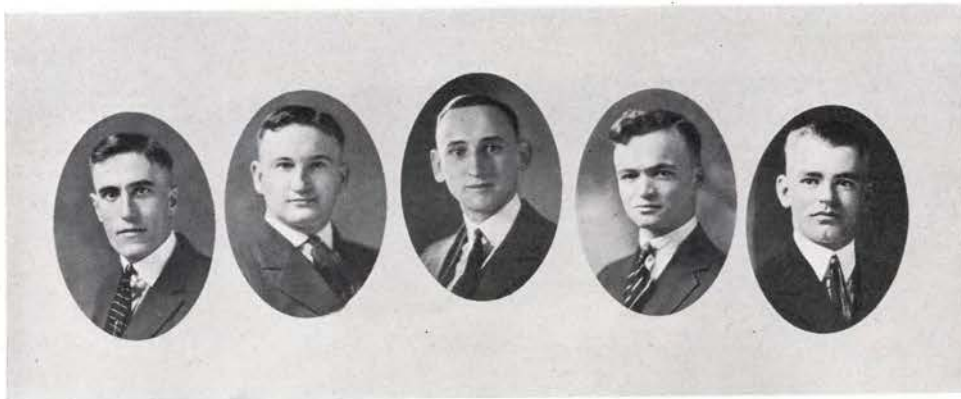

CHINDGREN

JONES

ROBBINS

POWELL

CALDWELL

POLING HALL CLUB

OFFICERS

REUBEN F. CHINDGREN	<i>President</i>
REECE JONES	<i>Vice-President</i>
DUANE H. ROBBINS	<i>Secretary</i>
GUY E. POWELL	<i>Treasurer</i>
WILLIAM B. CALDWELL	<i>Chairman House Committee</i>

CENTRAL COUNCIL

M. L. BYRD	JOHN CHENOWETH	REECE JONES	GUY E. POWELL
KENNETH ACKLEY	R. F. CHINDGREN	AMOS PETERS	D. H. ROBBINS
W. B. CALDWELL	C. H. CLEMMONS	OTTO PETERSON	RAYMOND STEWART

Poling Hall is the only men's dormitory on the campus. During the year of S. A. T. C. the building was erected as a barracks for the men. Since then the building has been remodeled and now is the home for two hundred men students.

The Hall is divided into five clubs: Achaeon, Miami, Wastina, Western and Willamette.

ACHAEAN

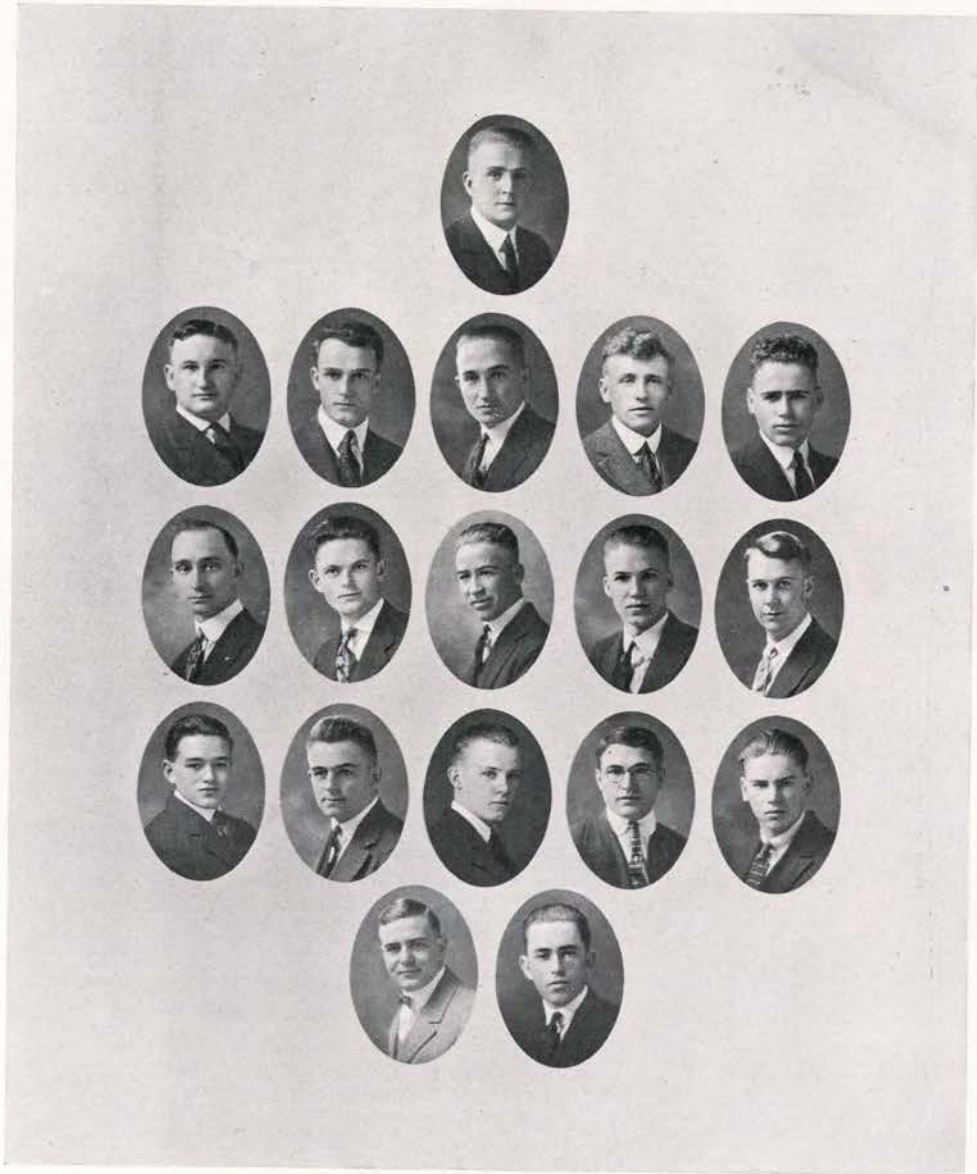

JONES
BAYBROOK
DAVIS

RICE
HOHL
BEAN

HORNER

BARTHOLOMY, L.
BARTHOLOMY, C.
NEWFILL
WELLS

FOUCH

DYKSTRA
PETERSON
WILBERT

REYNOLDS
RICKTER
HUGHEY

MIAMI CLUB

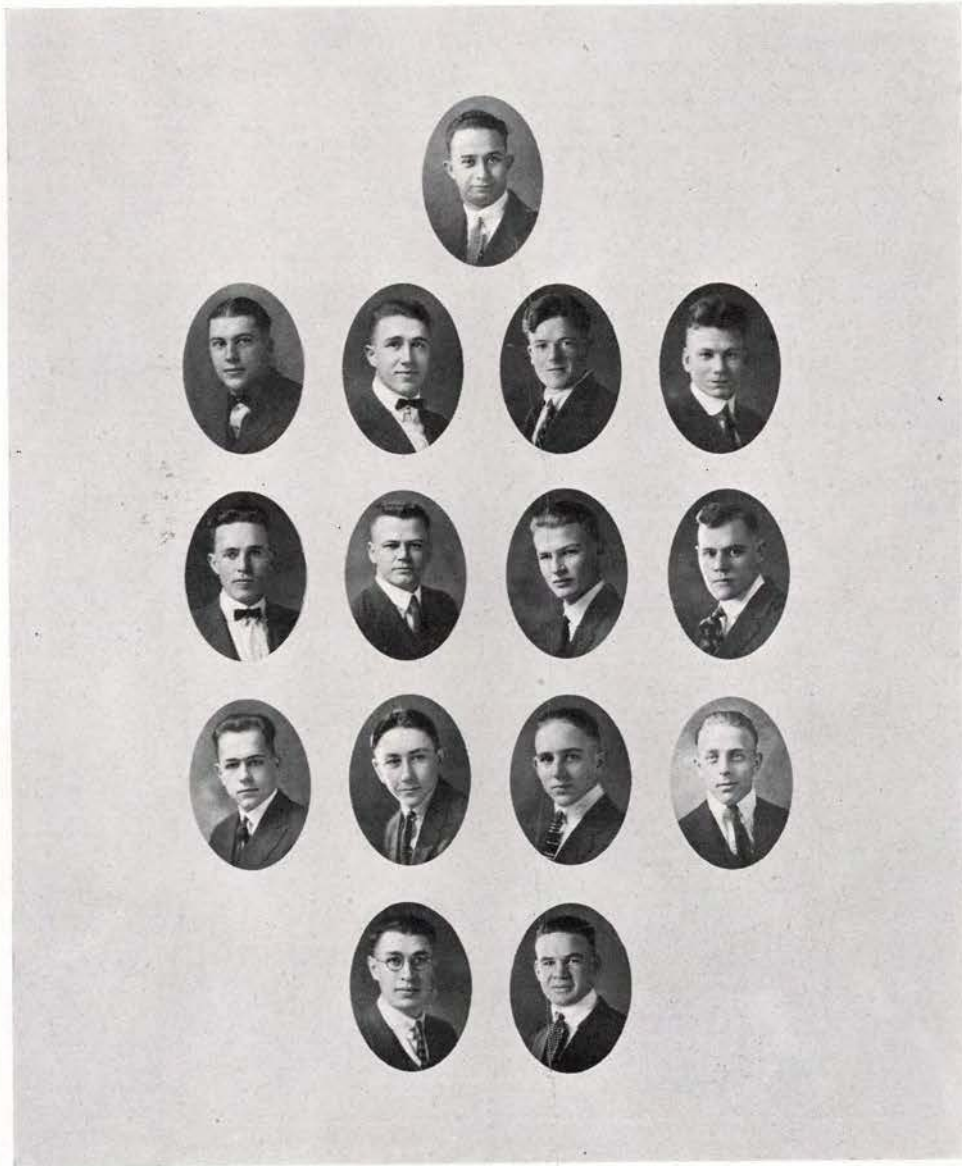

SIMPSON
GLASSCOCK
DUE

LECHNER
AZEVEDO
KEARNS
SLAGT

SILVA

GLASSEY
BAISH
MALONE
SNEED

TIPP
COWGILL
PETERSON

WASTINA



CHINDGREN	LINDBERG	ROBBINS	TUBBS, L.	KIZER	WOOLLEY
BYRD	LUGNET	ERICKSON	SMITH	WILBER	DALTON
HOLGATE	WILSON	VENEZIANO	BIXBY	MANNING	CALLOWAY
PFEIFFER	MESSINGER	OTKE	WORTHY	BAKER	NORTHCUTT
	BJORQUIST	THAYER	PUBOLS	BLUE	
		HAM	HART		

WILLAMETTE

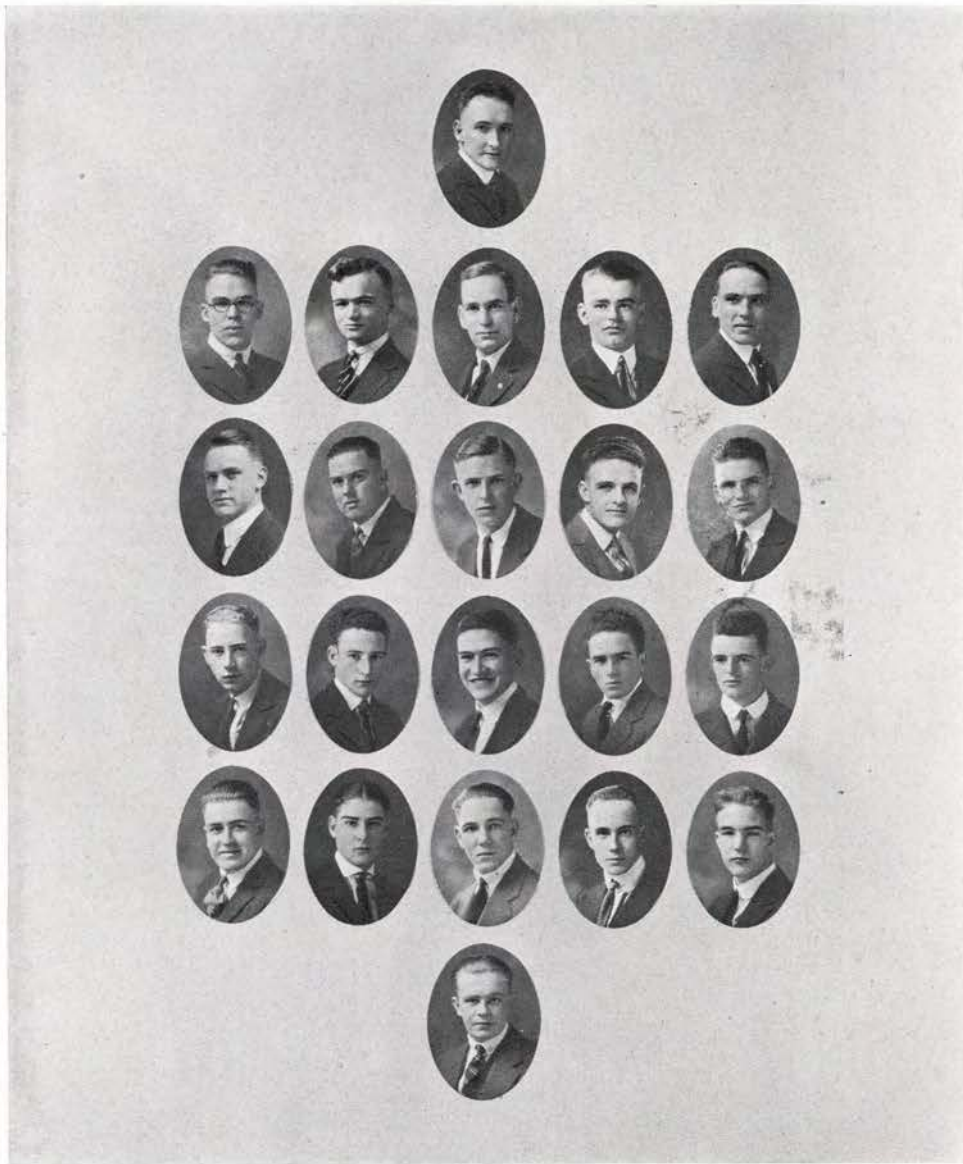

CHENOWETH	POWELL	McNULTY	CALDWELL	CHRISTIANSON
COBURN	McDONALD	FLOYD	BOYCE	EWING
WELLER	OWENS	LAGUS	SPINNING	HEIMBACH
BOEGLI	DRAKE	DUNCAN	THOMPSON	HEILIG
		ECKELMAN		



Copyright, Ball



ARNOLDUS

THOMPSON

KNICKERBOCKER

LYMAN

CAUTHORN HALL

OFFICERS

ANNE ARNOLDUS	<i>President</i>
MILDRED THOMPSON	<i>Vice-President</i>
CONNIE KNICKERBOCKER	<i>Secretary</i>
BERNICE LYMAN	<i>Treasurer</i>

Cauthorn Hall is the oldest women's dormitory, and one of the oldest buildings on the campus. Mrs. Brewer is preceptress and manager of the dormitory.

Every girl is a member of one of the two hall clubs, Cluba de Amigas and Clone Otz.



CAUTHORN HALL

CLONE OTZ

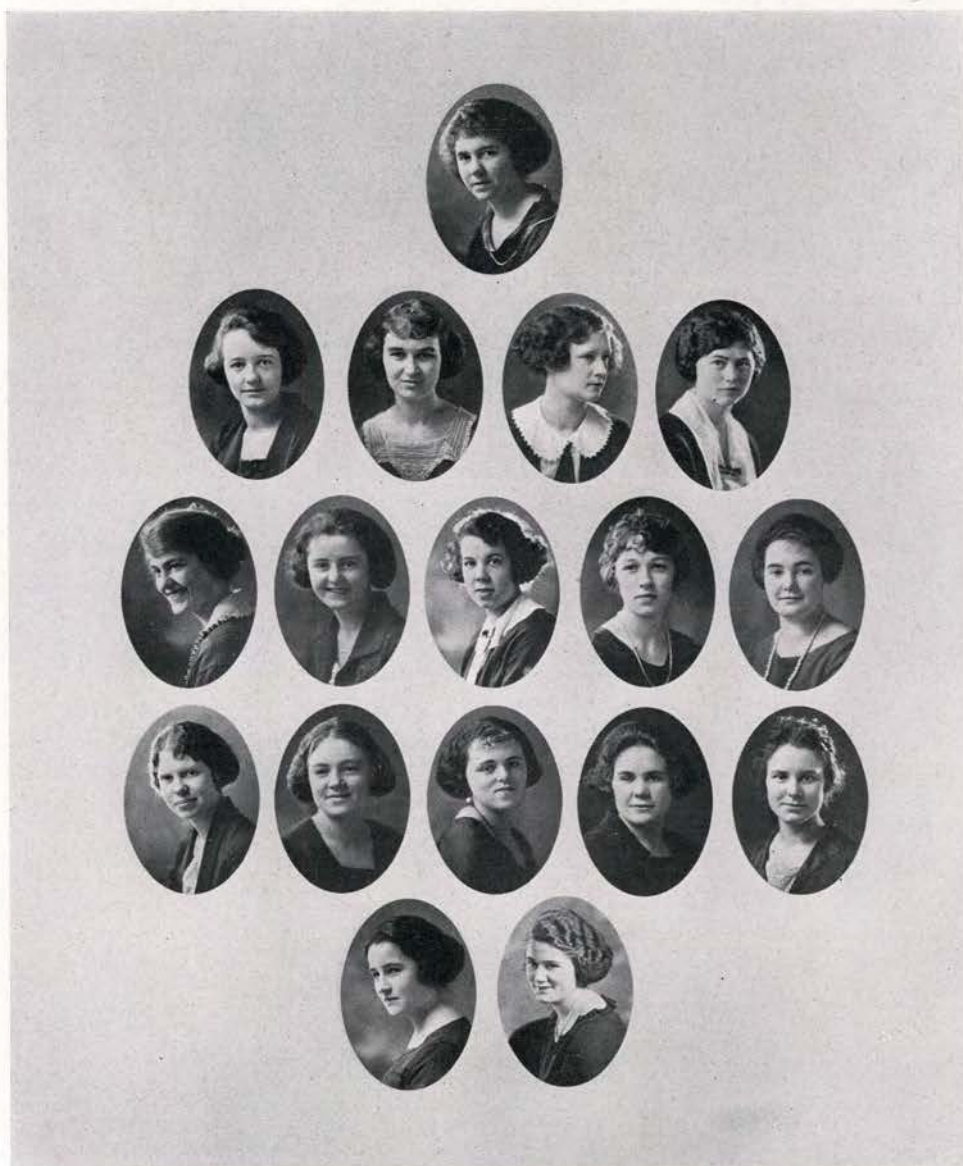

			KNICKERBOCKER			
	SAWYER	WILLIAMS	HALL	ILLIDGE		
MARRS	LEE	JOY	BRESSLER	DUVALL		
HORNE	JOHNSON	GILBERT	TURNER	WHITEHORN		
		SODJA	WEST			

CLUBA DE AMIGAS



BAIN	TAYLOR	STOWE	THOMPSON	LYMAN	TIMBERLAKE
HILL	ARNOLDUS	LACEY	PARKER	HUMES	ROGERS
HARMON	EVERHART	ADAMS	RYAN	CHRISTIANSEN	WEIR
PARKER	BLAKELY	NASH	IRWIN	DOWNING, E.	DOWNING, F.
ALDRICH	LELAND	TINKER	McKENZIE	PAYNE	NEWELL
	HUMPHREY	DIETLEIN	PETERS	LACEY, E.	



GRIMSHAW

HAGER

SAMUELSON

OHLSEN

MARGARET SNELL HALL

OFFICERS

JEAN GRIMSHAW	<i>President</i>
EVADNE HAGER	<i>Vice-President</i>
OLGA SAMUELSON	<i>Secretary</i>
IDA OHLSON	<i>Treasurer</i>

Margaret Snell Hall is the newest of our three women's dormitories. The first wing is completed, with provisions for another wing.

The hall is divided into four clubs, Acticon, Adelpia, Alcestis, and Ariadne. These clubs are under the central organization of the hall officers and Mrs. Haight, the preceptress.



MARGARET SNELL HALL

ACTICON

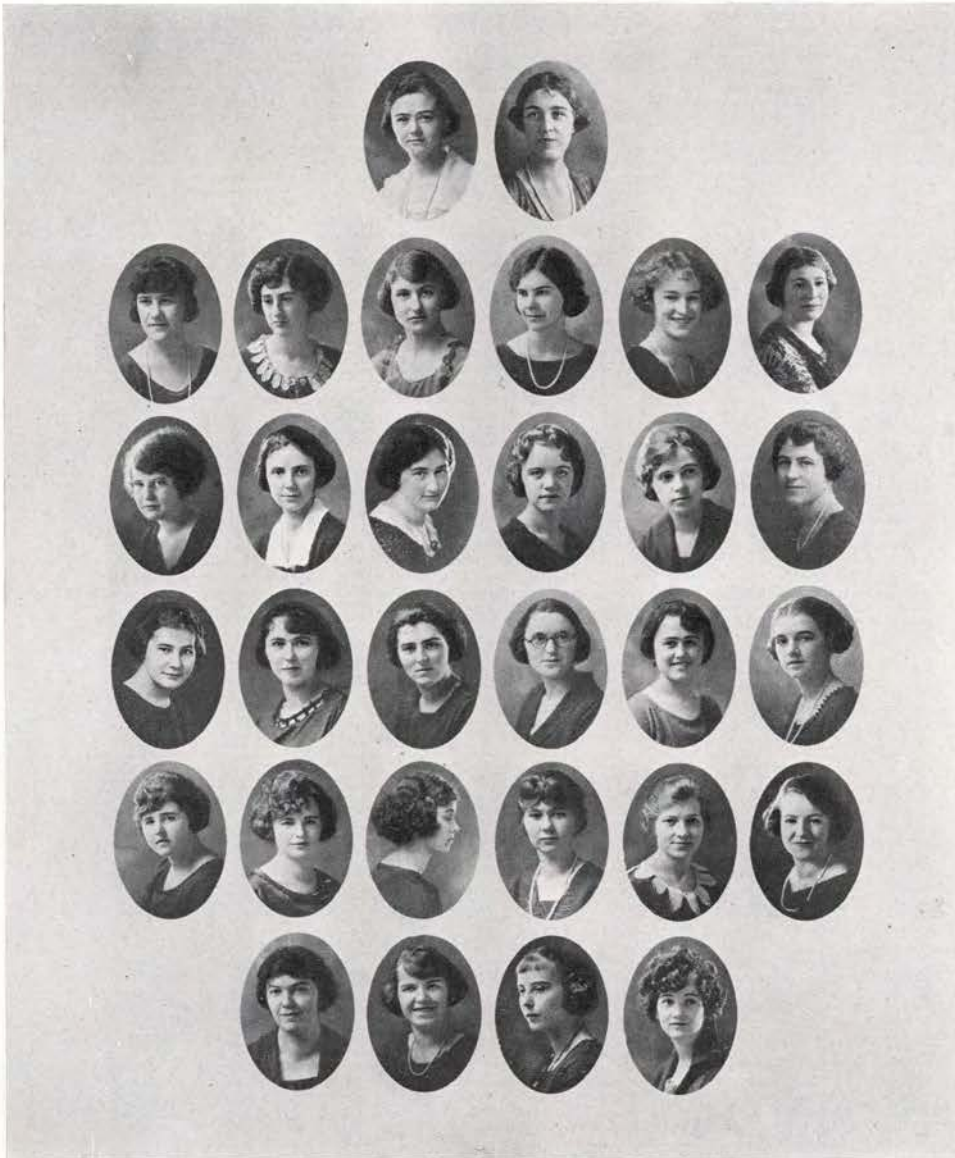

FOWLER	WHITELOCK	LAMBERT	HAGER	HARVEY	GRAM
BEHRENS	KOHLHAGER	NICHOLSON	NEWPORT	OLSON	KING
SAMUELSON	UHLMAN	WISWALL	WHITE	ORSER	BEEBE
BALLF, M.	BALLF, H.	NUSBAUM	WAGNER, M.	JOHNSON, H.	TEALE
	CARNINE	GOULD	JOHNSON, V.	PRICE	
		MOORE	ZATERFELT		

ADELPHIA



JOHNSON, L.	REITMAN	WILDE	BENSON	CASEY
CRAWFORD	BEELER	BIMROSE	CALKINS	JOHNSON, G.
JOHNSON, H.	ELLIS	HOMEDW	HYLTON	OWENS
RICE	KEYT	KIDDER	NELSON	SNELL
	RYDELL	SAURER	SMITH	
STALEY	STONE	WRENN	VAN VALIN	

ALCESTIS



	REEDER	BARLOW		
BLACKWELL	BREWER	BUSH	CASTLE	COLEMAN
DAWSON	DENMAN	GEIBERGER	GREENE	HUGHES
LAMBORN	LUEDINGHOUS, E.	LUEDINGHOUS, L.	ASBURY	MABERLY
MAGGINI, N.	MAGGINI, E.	MILLER	ROUDEBUSH	WILDERMAN
	WOODRUFF	WOODS	RICHARDS	

ARIADNE



		SWARTZ		
	JENSEN	VAN SYCKLE	WEED	
SCHULTZ	YOUNG	SAUBERT	SNIDOW	POYSKY
RIGGS	JUNOR	MORRIS, A.	MORRIS, L.	DUBIVER
LEWIS	DAVIS	CLARY	BURTON	STEINBERG
		CHROMY	ROGERS	



HUNTINGTON

WILSON

JARMAN

YANCEY

BERG

WALDO HALL

OFFICERS

SARA HUNTINGTON	President
RUTH M. WILSON	Vice-President
BERYL JARMAN	Secretary
HAZEL YANCEY	Treasurer
EMMA BERG	Social Secretary

Waldo Hall is the largest women's dormitory on the campus, having an enrollment of two hundred and seventy-five. Miss Hadwen has the management of the hall.

There are five clubs in the hall under the central administration. Their names are Philion, L'Amitie, Wauna, Winena and Xantippe.

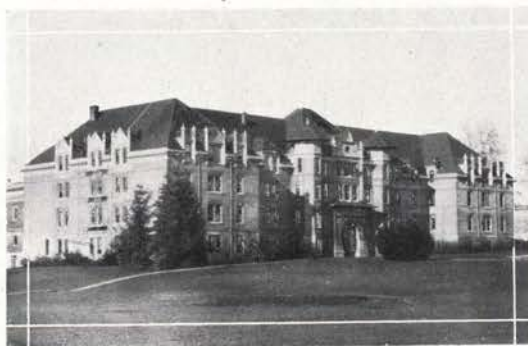

WALDO HALL

L'AMITIE

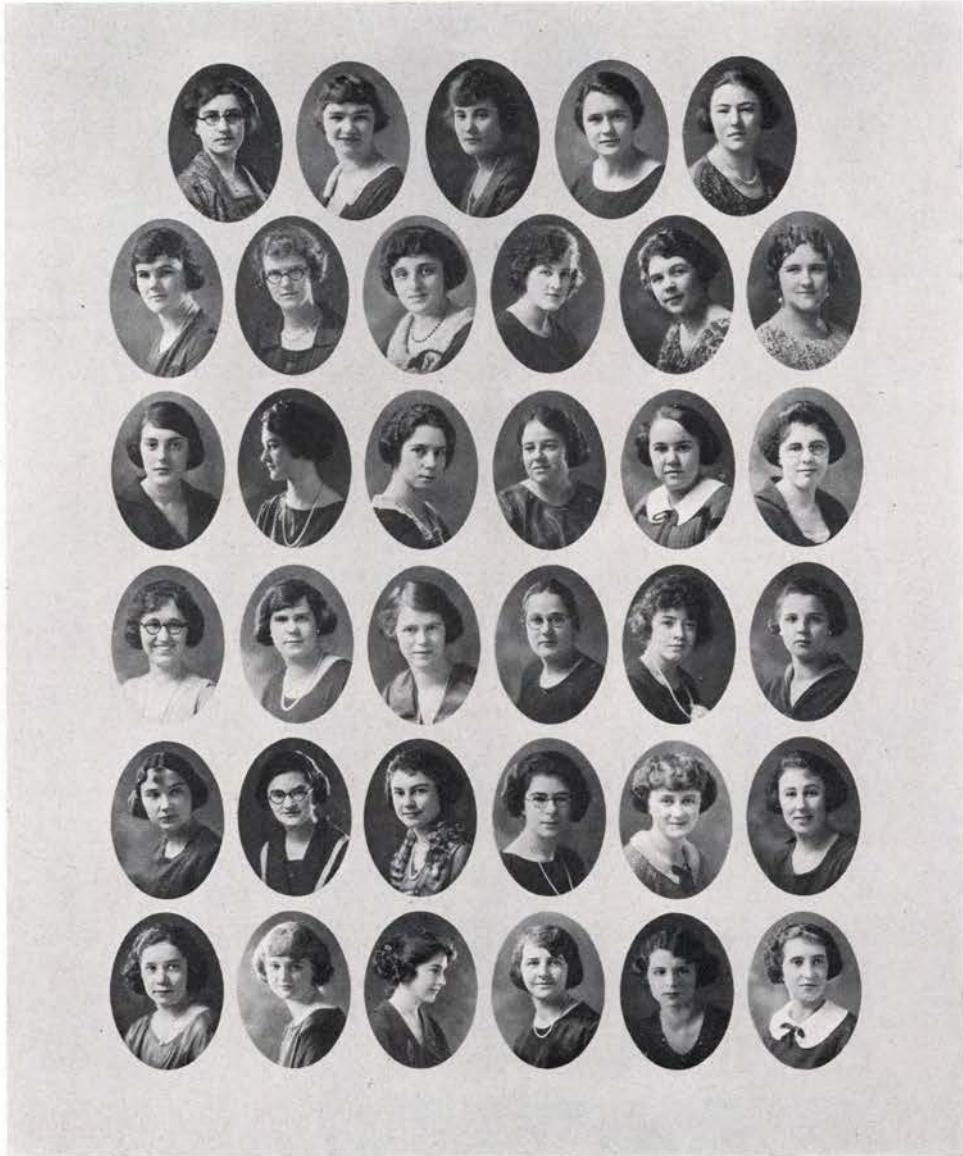

	BRUCE	PLOG	BARRETT	WILSON	STEPHENS
JARMAN	HAWKES	STRONG	HAYES	STONE	CORNELIUS
BUTLER	SKINNER	BAKER, H.	EADS	MILLER, E.	MCCOOL
HOOPES	YOUNG	ENGLISH	MILLER, V.	SHERWIN	HOUGLAND
RECORDS	McNAIR	WELCH	BAKER, L.	CAMERON	PARKER
MAHONEY	HARTLEY	SPACKMAN	DIAMOND	ADAMSON	PARRISH

XANTIPPE

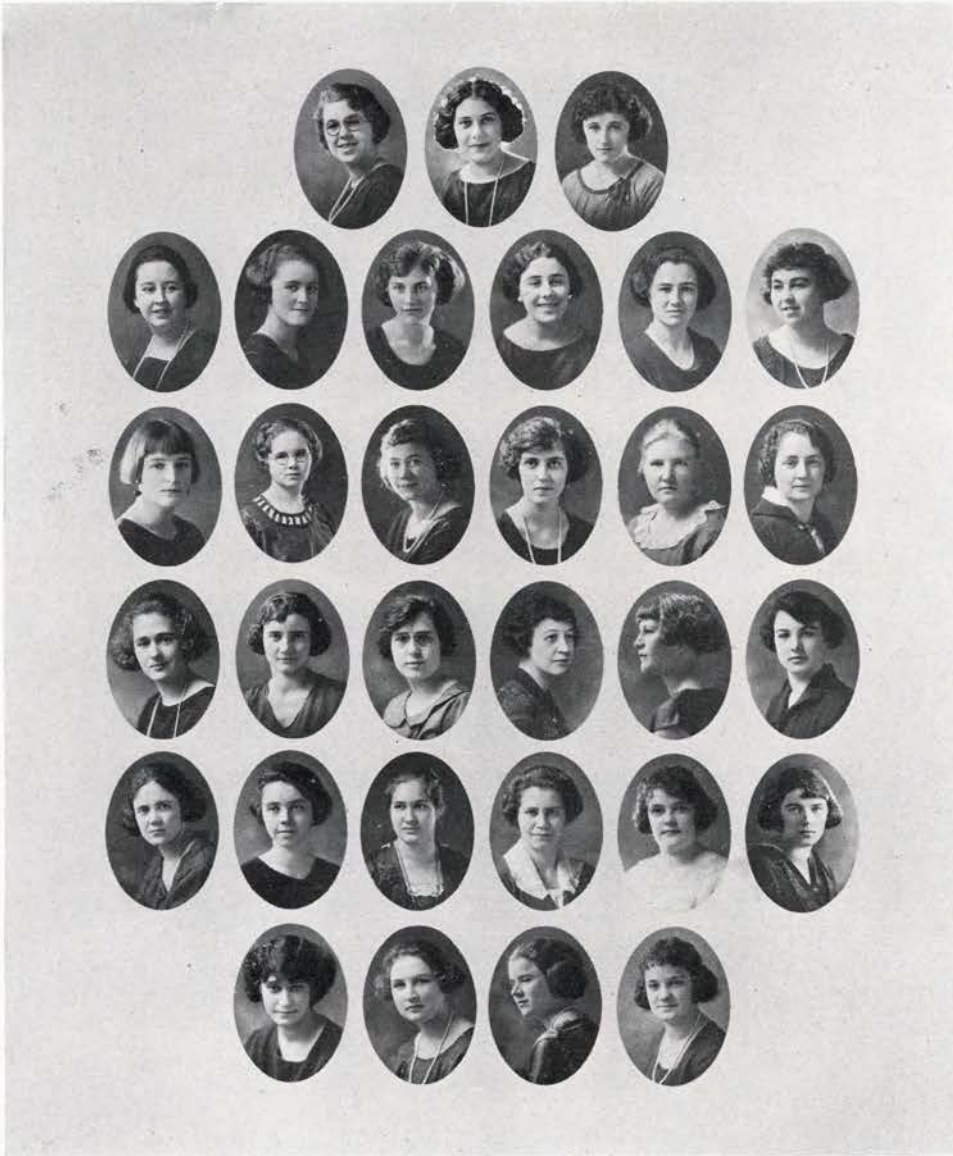

	MOORE	GIST	MITCHELL		
MARCUS	EILERTSON	ITTER	HANKINS	NICOLLE	WHITE
HANSEN	RAY	ROBB	CAY	HOLDRIDGE	DENTON
HANN	EVANS	ROSEMAN	JOHNSON	MORRIS	TUCKER
ANDERSON, S.	JENNINGS	PEABODY	NESBIT	PIERCE	BLAKER
	BROMBERG	BOND	ANDERSON, M.	BASHAR	

PHILION

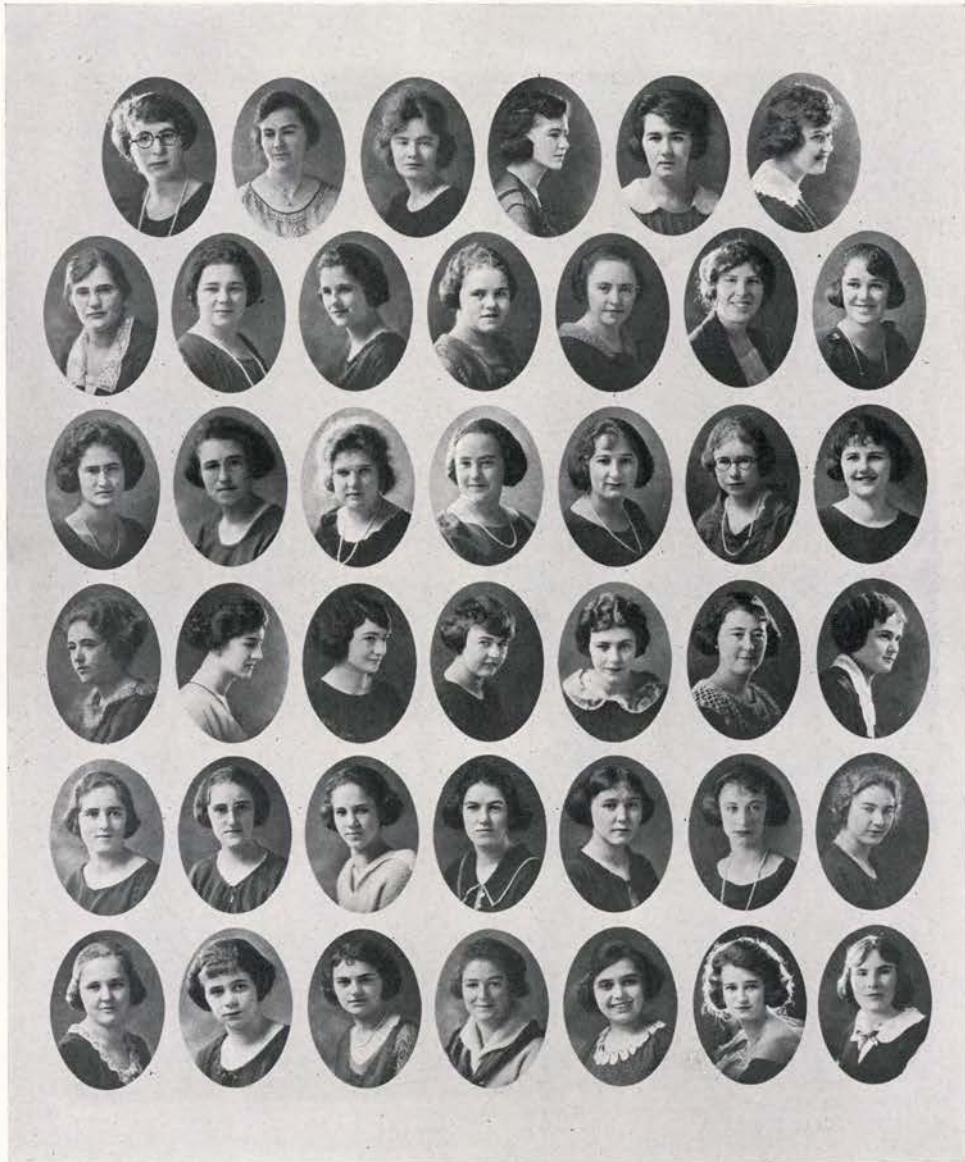

POPE	WEATHERSPOON	THURSTON	WEATHERSPOON, G.	CUSACK	STEWART	
HUNTINGTON	HOFFMAN, V.	WOOD	YANCEY	FERGUSON	BERG	HOFFMAN, H.
HUTCHINSON	DAVIS	McKAY	ISBISTER	PIERCY	WAGGONER	VAN HOLLEBEKE
JAMES	MORRIS	COFFIN	MACKENZIE	JOHNSON	BOND	PALMER
COLE	NOWLIN	HAINES	MOORE	MAHON	PACE	PIERCE
NOBLE	SMITH	FRYE	GOODRICH	ZIELESCH	BEMIS	BELT

WAUNA



SLAVIN	ELLIS	CASE	HARDY	ANDERSON, L.
ECKENBACH	WHALEN	CARLSON	OMTA	FLOYD
GOLDTHWAITE	SWEARINGEN	BOLGER	KLOCKARS	McCORMACK
SHERWOOD	ROGERS	KENNEDY	McDANIEL	BANTA
ANDERSON, M.	GORDEN	ROWELL	HUXTABLE	CLARK
	SCRITSMEIER	LEONARD	RIGGS	

WINENA

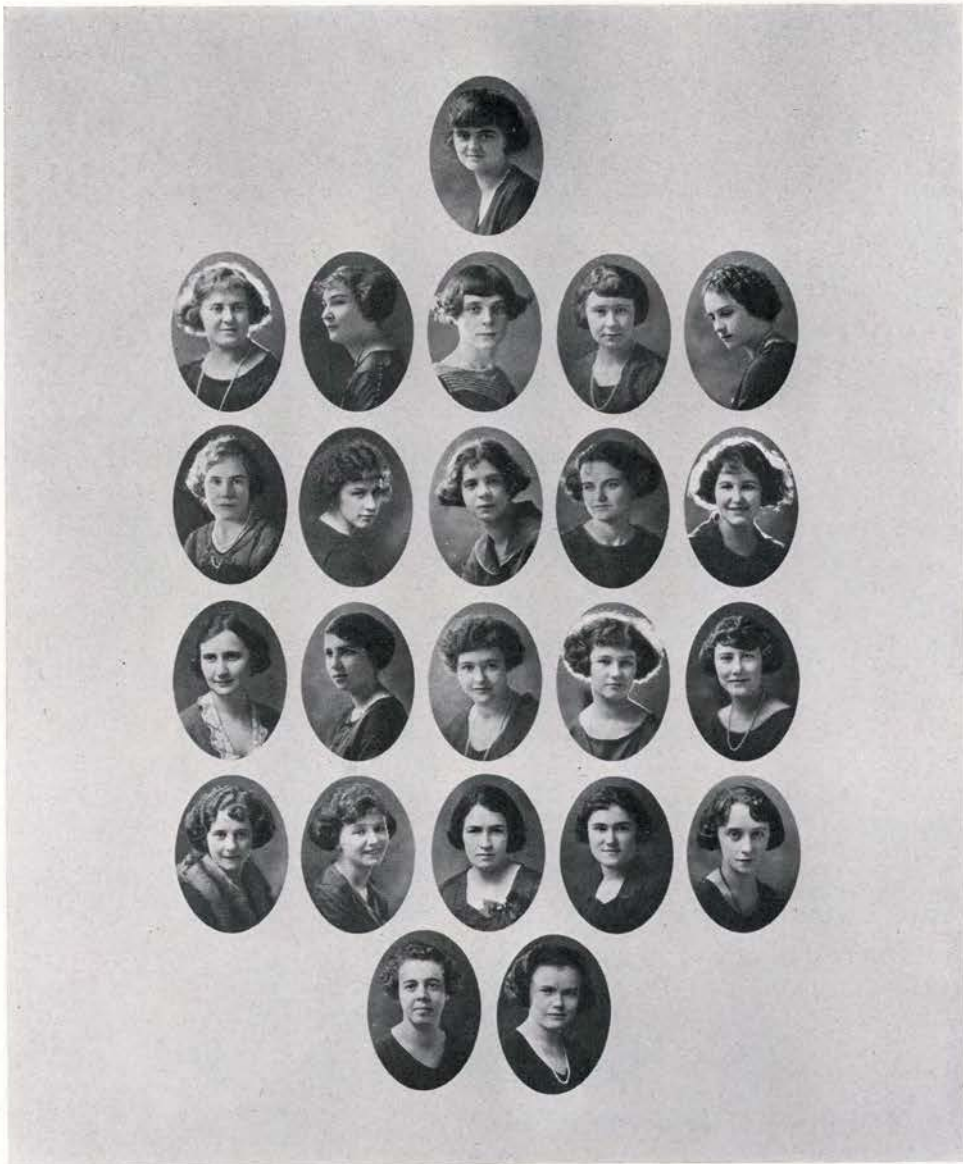

BERG	BOLLAM	BAMFORD	CLACK	CLARK
COWGILL	FISCHER	BOND	JOHNSON	KENNEDY
KOPPES	LAMONT	JENKINS	RYDMAN	SIMMONS
SPIEDEL	TATE	PAULING	THOMAS	ULRICH
		TAYLOR		
		VARNEY	WINEGAR	



Campus Organizations

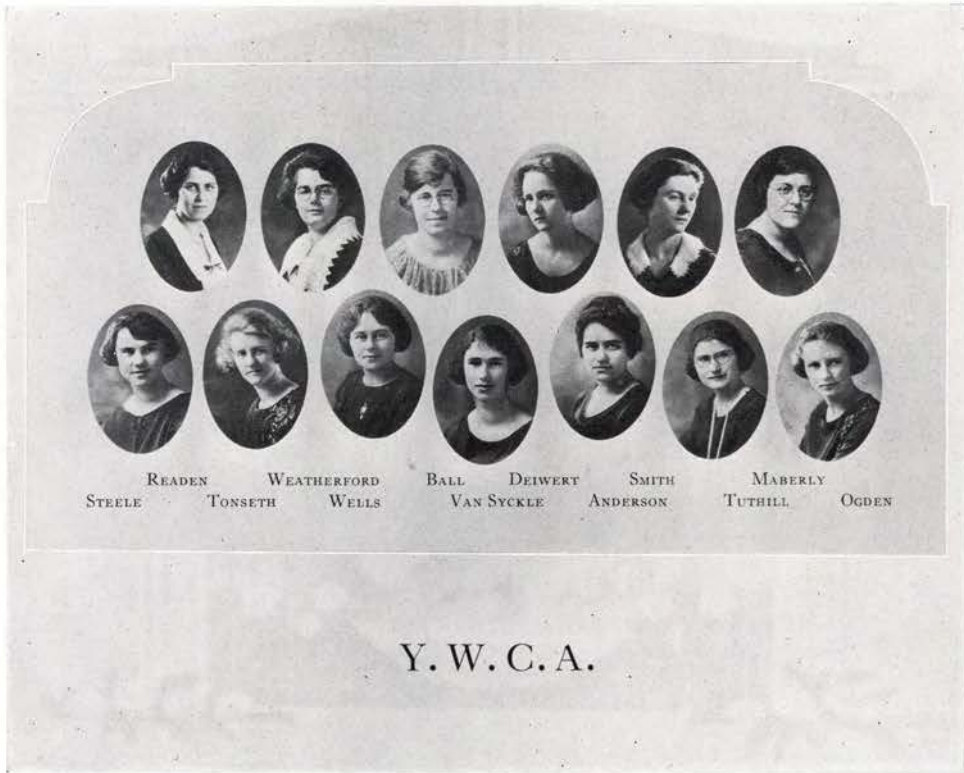

Y. W. C. A.

CABINET

	MISS GLADYS TAYLOR	<i>General Secretary</i>
EDNA READEN	<i>President</i>	ANNETTE WEATHERFORD <i>Vice-President</i>
HAZEL BALL	<i>Secretary</i>	BETH DEIWERT <i>Treasurer</i>
AVIS SMITH		<i>Undergraduate Representative</i>
SARAH MABERLY		<i>Community Service</i>
ZELLA STEELE		<i>Membership</i>
MARIE TONSETH		<i>Publicity</i>
MARGARET WELLS		<i>World Fellowship</i>
MARGARET TUTHILL		<i>Finance</i>
CALLA VAN SYCKLE		<i>Industrial</i>
HELEN OGDEN		<i>Convention</i>
ELLA ANDERSON		<i>Religious Education</i>
LAVELLE YANTIS		<i>Social Chairman</i>

The world purpose of the Y. W. C. A. is known to everyone. The Y. W. C. A. on the campus serves much the same purpose; that of furthering Christian ideals and practices among the young women of O. A. C. The organization has its own building, where girls are free to come and rest or study.

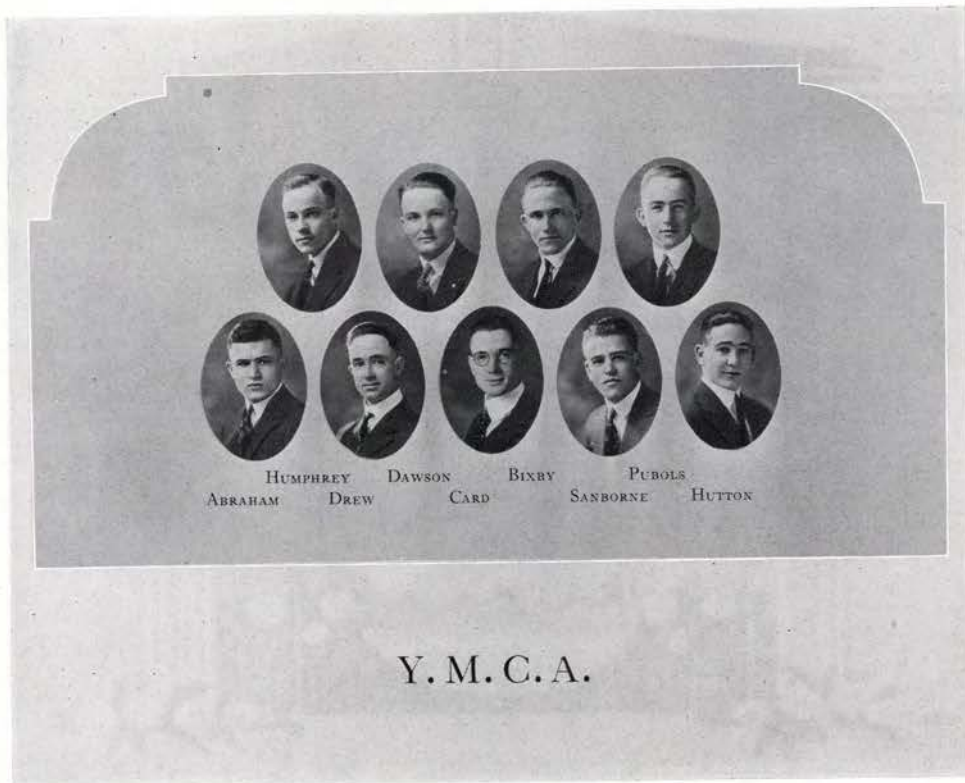

Y. M. C. A.

CABINET

MR. E. W. WARRINGTON	<i>General Secretary</i>
FRED HUMPHREY	<i>President</i>
JOHN S. BIXBY	<i>Secretary</i>
FLOYD W. DAWSON	<i>Vice-President</i>
JOHN R. PUBOLS	<i>Treasurer</i>

COMMITTEES

<i>Campus</i>	JOHN T. ABRAHAM
<i>Community Service</i>	HOZY D. DREW
<i>Religious Education</i>	HARRY J. CARD
<i>Life Work</i>	PAUL B. SANBORNE
<i>Freshman Friendship Council</i>	BURTON S. HUTTON

A spiritual campus organization for the purpose of leading students to faith through Jesus Christ and to promote a positive moral and religious college spirit.

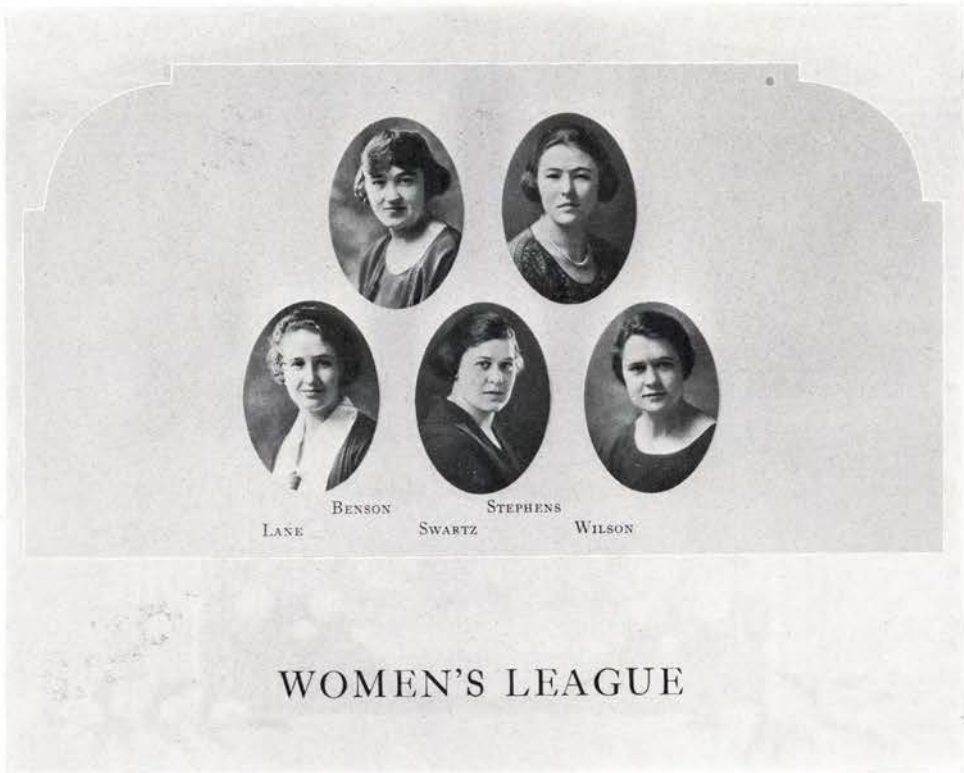

OFFICERS

FRANCES BENSON	<i>President</i>
EILEEN STEPHENS	<i>Vice-President</i>
ROBERTA LANE	<i>Secretary</i>
ETHEL SWARTZ	<i>Treasurer</i>
RUTH WILSON	<i>Sergeant-at-Arms</i>

This organization was formed in 1916 and is composed of all the women students on the campus. Its purpose is to promote high social standards, encourage a spirit of democracy, and to foster high scholarship among the women.

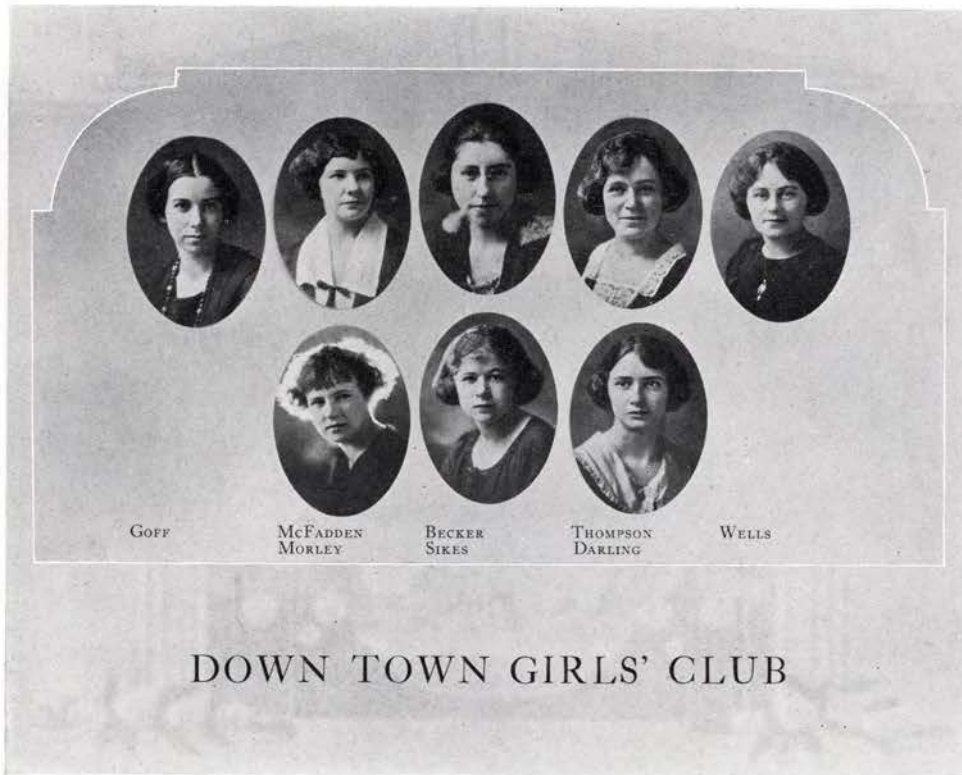

OFFICERS

LORENA GOFF	<i>President</i>
MARY McFADDEN	<i>Vice-President</i>
RUTH MURRAY	<i>Secretary</i>
	<i>Publicity Manager</i>

COUNCIL

MARGARET WELLS	<i>Senior</i>
ELsie MORLEY	<i>Junior</i>
	<i>Sophomore</i>
	<i>Freshman</i>

This club consists of all women living outside the dormitories. Its purpose is to bring the girls closer together. Several social functions are given each year.

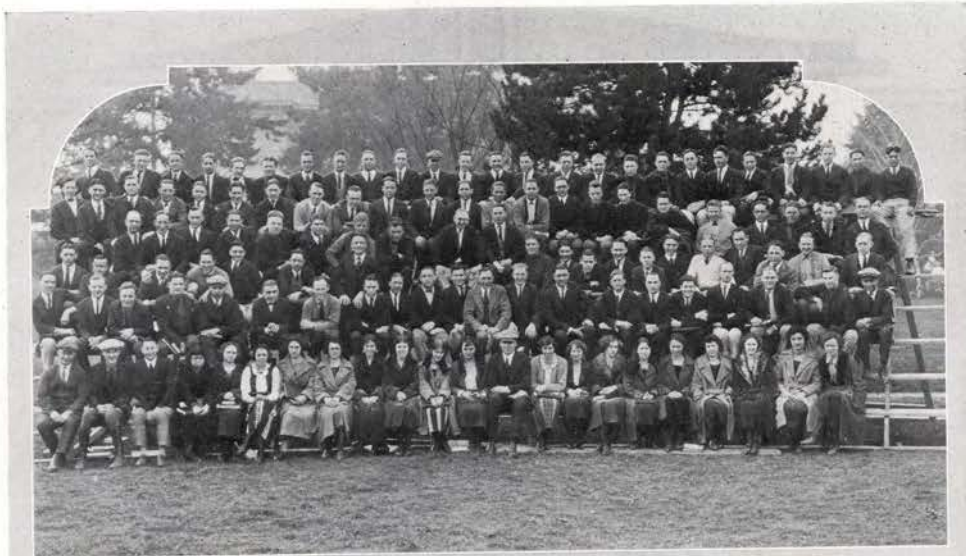

PHARMACEUTICAL ASSOCIATION

OFFICERS

ARTHUR BORGESON	<i>President</i>	HARRIET SNIDOW	<i>Vice-President</i>
LOIS JOHNSON	<i>Secretary</i>	KENNETH HUNTER	<i>Treasurer</i>
CECIL McCAIN			<i>Athletic Manager</i>

An organization composed of students and faculty of the School of Pharmacy, which acts as a quorum for the School. Talks are given throughout the year by visiting pharmacists and physicians. Once a year the Association makes a trip to Portland to look through one of the large wholesale drug houses.



AMERICAN SOCIETY *of* MECHANICAL ENGINEERS

OFFICERS

W. J. McPHERSON	<i>President</i>
E. L. AIKINS	<i>Vice-President</i>
ROBERT McEACHERN	<i>Treasurer</i>
JOE DYER	<i>Sergeant-at-Arms</i>
CLARENCE STEELE	<i>Secretary</i>
ELVIN HOY	<i>Publicity Manager</i>

The American Society of Mechanical Engineers on the campus is a student branch of the national society. The organization gives the mechanical engineers on the campus an opportunity to keep in touch with mechanical engineering throughout the country.

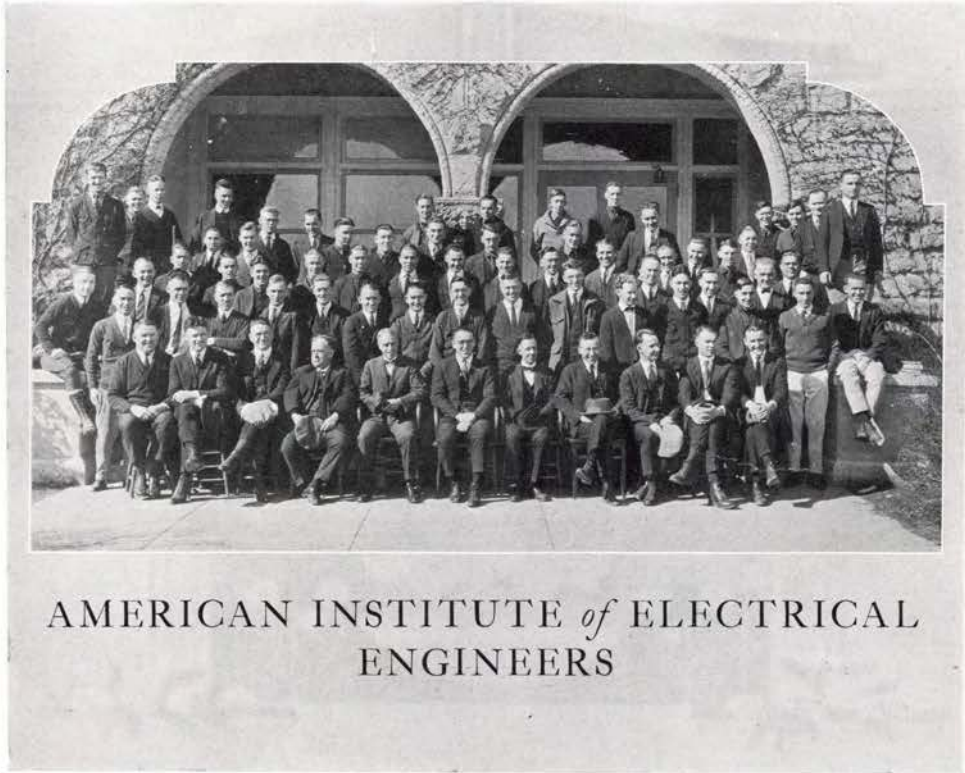

AMERICAN INSTITUTE *of* ELECTRICAL
ENGINEERS

OFFICERS

J. H. MURTON	<i>President</i>
M. G. MONOSMITH	<i>Vice-President</i>
C. L. DEICHMAN	<i>Publicity Manager</i>
J. H. CASTRO	<i>Secretary-Treasurer</i>

The American Institute of Electrical Engineers gives the electrical engineers on the campus an opportunity to become acquainted with the problems of electrical engineers and their progress. The campus organization is a branch of the national institute.

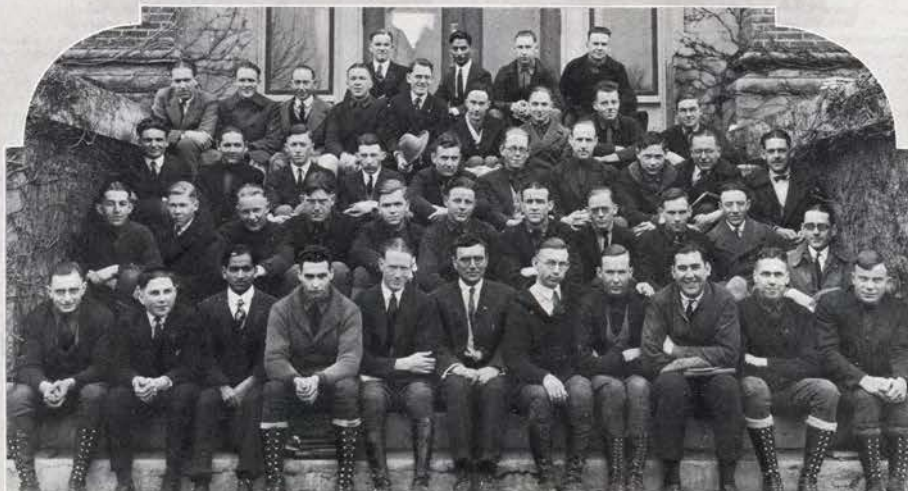

CHEMICAL ENGINEERING SOCIETY

OFFICERS

CLIFFORD DUNCAN *President* CHESTER McCracken *Secretary*
J. D. KIMMEL *Treasurer*

This society was formed several years ago to create a better understanding of the chemical engineering profession. This year many instructive talks were given to the organization by men affiliated with the department and by other professors.

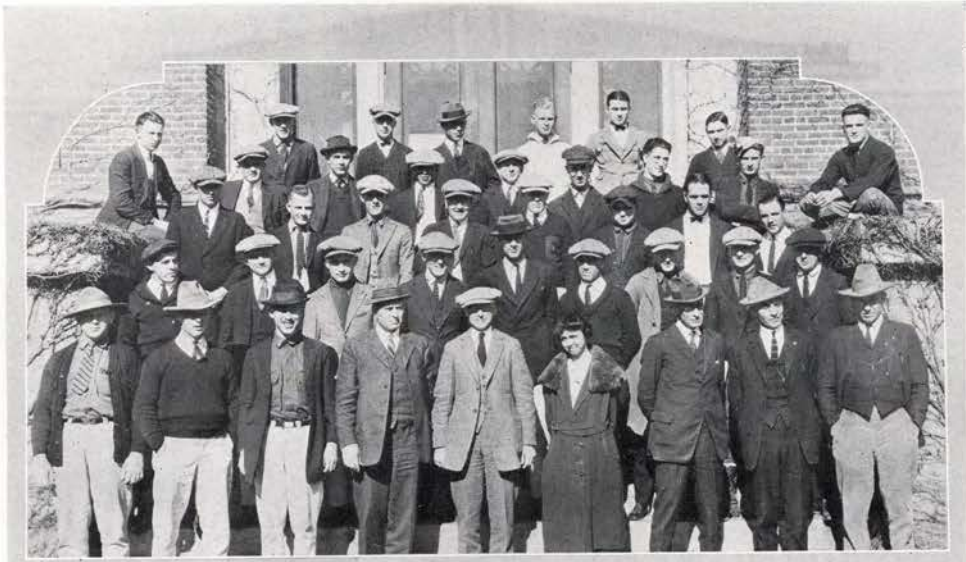

MINERS CLUB

OFFICERS

J. H. QUINER	<i>President</i>
A. E. STORGARD	<i>Vice-President</i>
GRANT CROW	<i>Sergeant-at-Arms</i>
		D. T. POTTER <i>Secretary-Treasurer</i>

The Miners Club is an organization composed of the mining engineers on the campus and gives them an opportunity to keep in touch with the progress of the mining industry.



AMERICAN SOCIETY *of* MILITARY ENGINEERS

OFFICERS

L. W. RISING *President*
 B. G. DICK *Vice-President* ELLIS DIXON *Secretary-Treasurer*

The Society of Military Engineers is an organization of students in the engineering branch of the Military Department. It is a society for the promotion of interest in military work in the college and to discuss technical military problems.



FOREST CLUB

OFFICERS

PERCY E. MELIS	<i>President</i>	FLOYD B. WILLERT	<i>Vice-President</i>
EDWIN L. MOWAT	<i>Secretary</i>	JAMES MIELKE	<i>Treasurer</i>
HAROLD PETERSON			<i>Sergeant-at-Arms</i>

An organization composed of all students and instructors in Forestry to promote cooperation among themselves and conservation of our natural resources. The *Annual Cruise*, a resume of the year's activities, is published each Spring.



O. A. C. CHAMBER *of* COMMERCE

OFFICERS

EDWARD KIMBALL	<i>President</i>	DONALD PATRICK	<i>Vice-President</i>
JOHN H. HALL	<i>Treasurer</i>	ELINE ANDERSON	<i>Secretary</i>
WAYNE DAVIS	<i>Sergeant-at-Arms</i>	VERNE MCKINNEY	<i>Editor of Directory</i>
KENNETH POOLE			<i>Yell Leader</i>

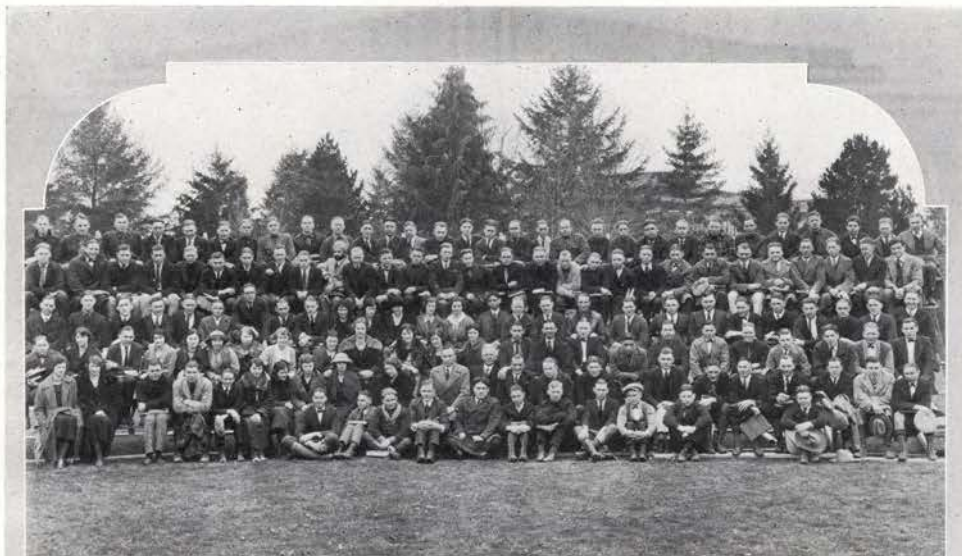

O. A. C. CHAMBER *of* COMMERCE

Every student enrolled in the School of Commerce at O. A. C. is a member of this organization. The O. A. C. Chamber of Commerce is a member of both the United States and Oregon State Chambers of Commerce. Its object is to promote interest in commercial education throughout the State.

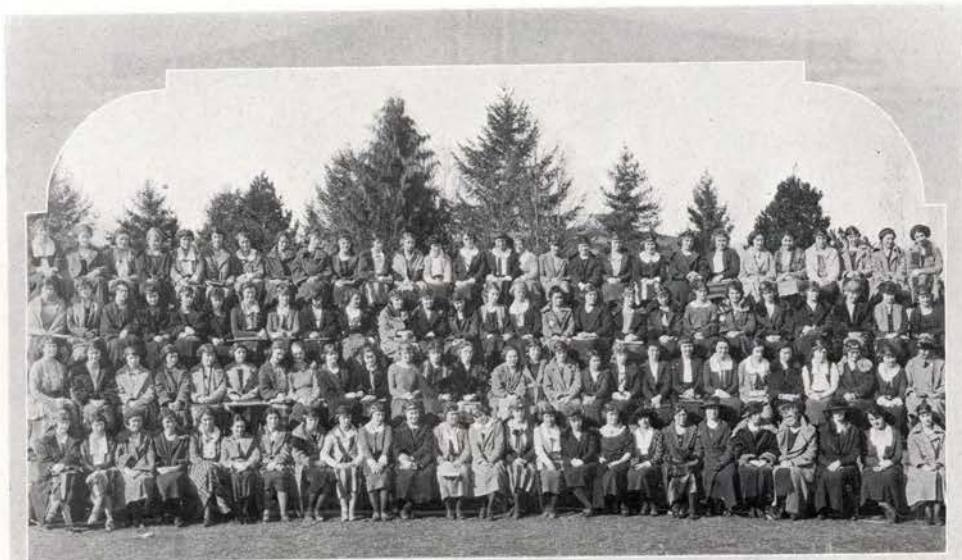

HOME ECONOMICS CLUB

OFFICERS

ZELLA STEELE *President*

BERYL JARMIN *Vice-President*

VIRGINIA WILSON *Secretary-Treasurer*

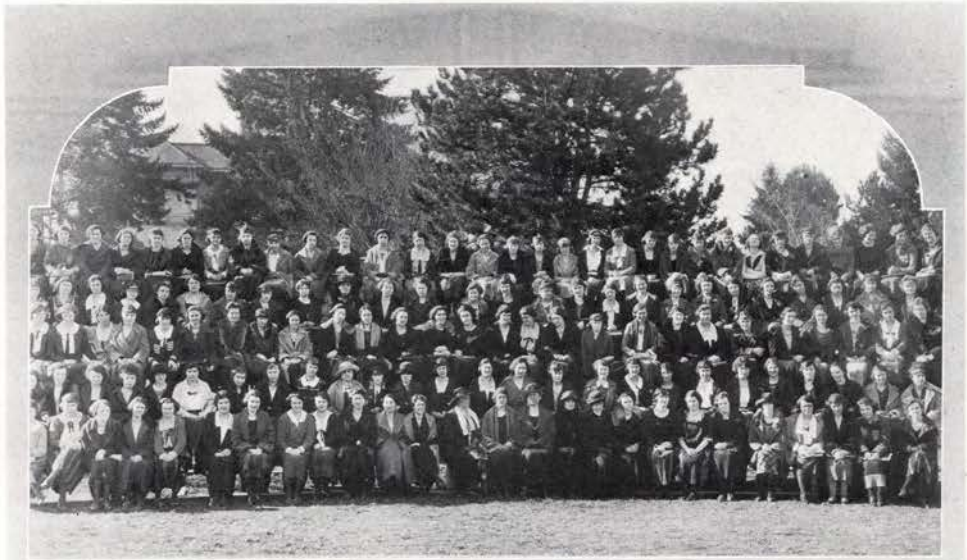

HOME ECONOMICS CLUB

The Home Economics Club was organized to promote interest in home economic work throughout the high schools of the state. Many interesting exhibits are shown during the year under the auspices of this organization. Its membership includes all students and the faculty in the School of Home Economics.

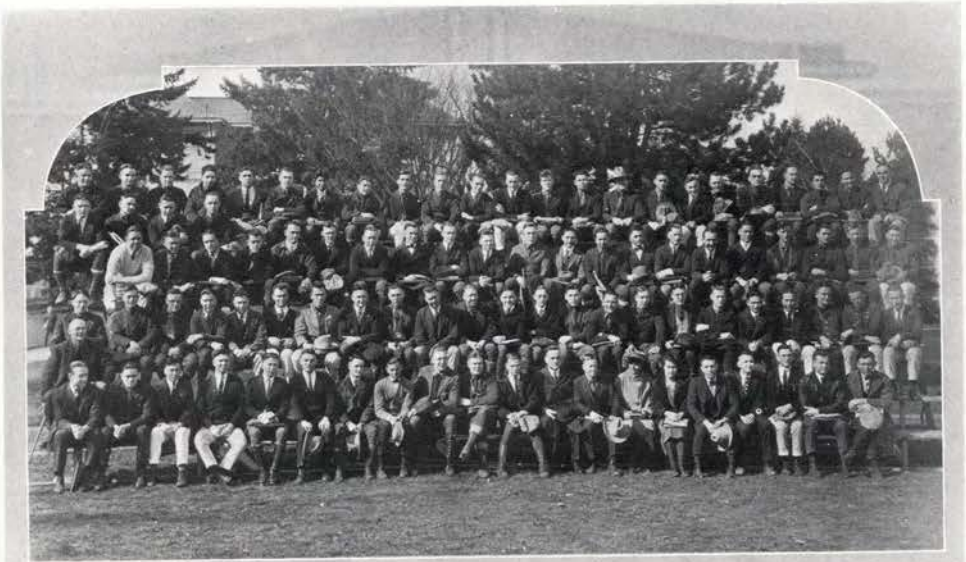

AGRICULTURAL CLUB

OFFICERS

	F. P. OSBORN		<i>President</i>
LESTON LOVE	<i>Vice-President</i>	MARY CUSACK	<i>Secretary</i>
	RAYMOND HIXON		<i>Treasurer</i>

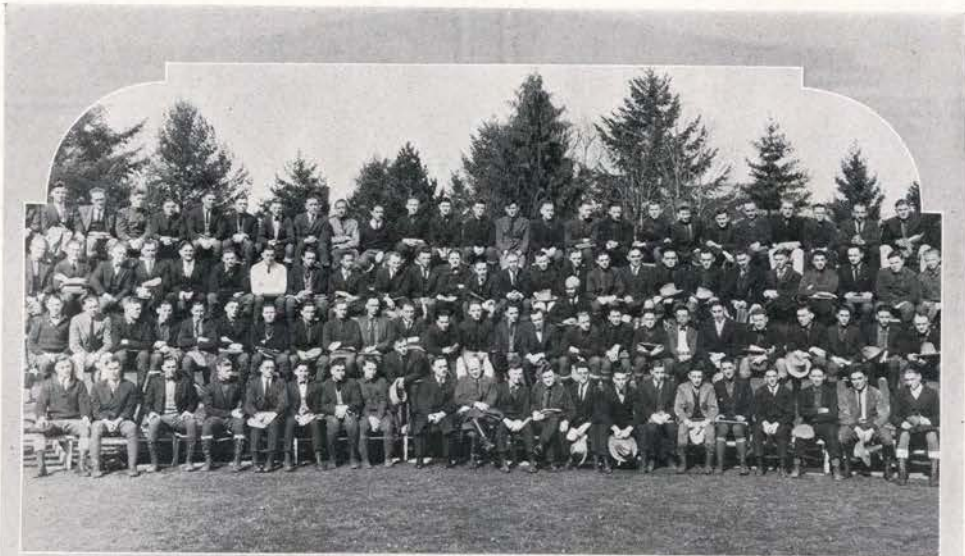

AGRICULTURAL CLUB

The Ag Club is an organization of agricultural students. It was organized to stimulate the interest in agriculture among the students and to have a means of cooperation for exhibits, fairs and other activities of the school.



WITHYCOMBE CLUB

OFFICERS

	FLOYD EDWARDS	<i>President</i>
RONALD HOGG	<i>Vice-President</i>	EARL MACK <i>Treasurer</i>
	HARRY RICHES	<i>Secretary</i>

This club was organized in 1916 and named in honor of ex-Governor Withycombe. Stock judging teams are sent to the Pacific Northwest and Pacific International shows each year.

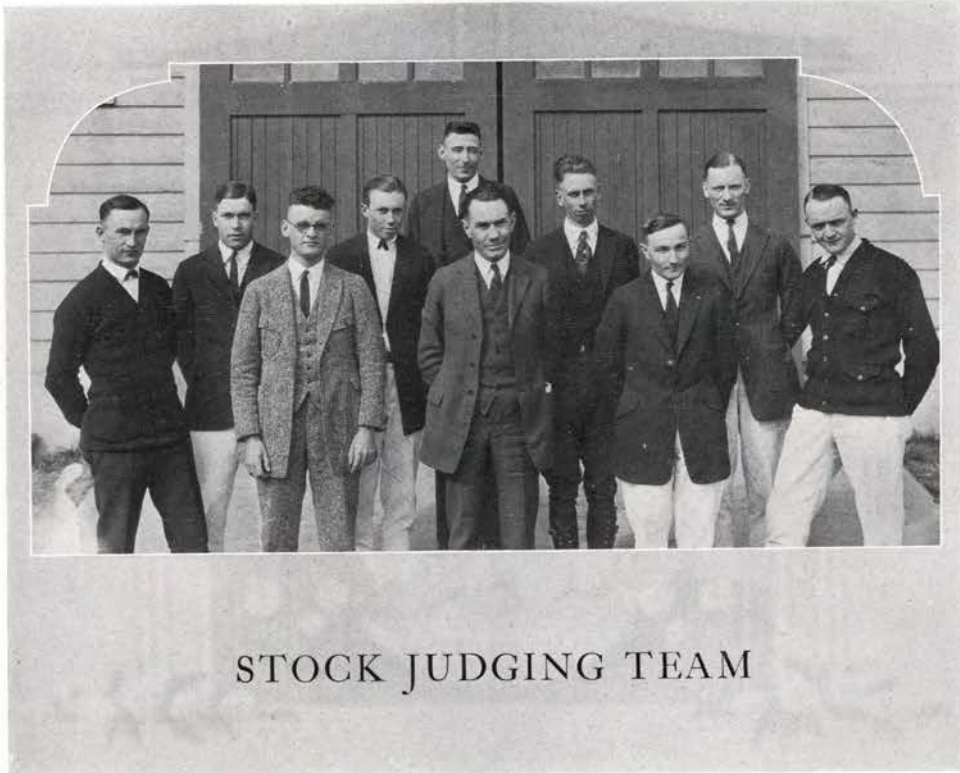

STOCK JUDGING TEAM

This year the Animal Husbandry Department picked two judging teams, one was sent to the Spokane Livestock Show and the other to the Pacific International Exposition. These teams compete with various other college teams of the West in judging contests. The purpose of the judging contests is to develop men for future judges of live stock.

Those chosen for the two teams this year were: W. R. Benedict, W. G. Biederman, Alex. Hardie, R. V. Hogg, R. W. Keys, W. A. Kessi, R. E. McNeely, F. S. Smith, and C. C. Presnall.

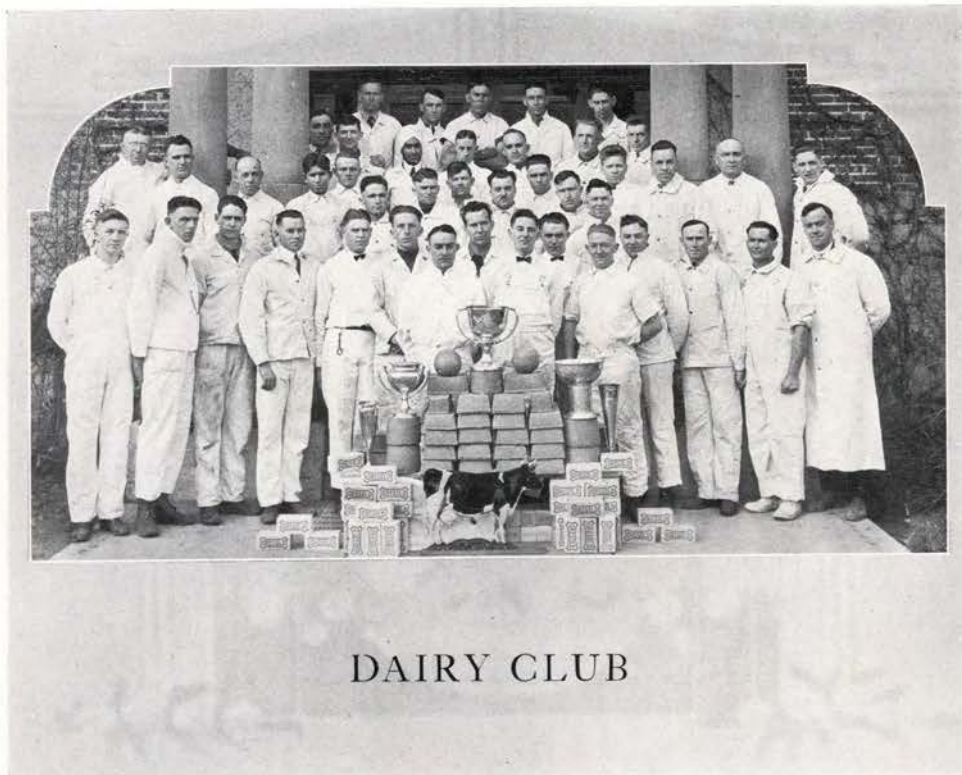

DAIRY CLUB

OFFICERS

KENNETH POOLE	<i>President</i>	CLAY MILLER	<i>Vice-President</i>
PERCY MURRAY	<i>Secretary</i>	LESTON LOVE	<i>Treasurer</i>
CLAUDE DORAN			<i>Sergeant-at-Arms</i>

An organization of the Dairy students of the college. Modern dairy methods are discussed and put into practice by the members of the club, who manufacture much of the butter and dairy products used on the campus.



HORTICULTURE CLUB

OFFICERS

WILBUR PENTZER *President* FLOYD DAWSON *Secretary*
HARVEY PADDOCK *Treasurer*

The club was formed to promote better feeling between the faculty and students majoring in horticulture. A Horticulture show is held every year under the auspices of the club and much practical knowledge is gained thereby.



SOILS IMPROVEMENT CLUB

OFFICERS

HARRY HUMFELD	<i>President</i>
ALVIN SILVA	<i>Secretary-Treasurer</i>

This club is composed of the faculty of the Soils Department and Juniors and Seniors majoring in this work. Soils problems and new methods and discoveries in connection with this subject are discussed at the meetings.



POULTRY CLUB

OFFICERS

WILLIAM P. MULLIGAN	<i>President</i>	GAY HEATH	<i>Vice-President</i>
SUTHERLAND H. JONES			<i>Secretary-Treasurer</i>

The Poultry Club was formed in the spring of 1921 to create an interest in scientific poultry raising.

Many instructive talks are given the organization by men affiliated with the department and by prominent poultrymen of the state.

All students interested in poultry are eligible to membership.

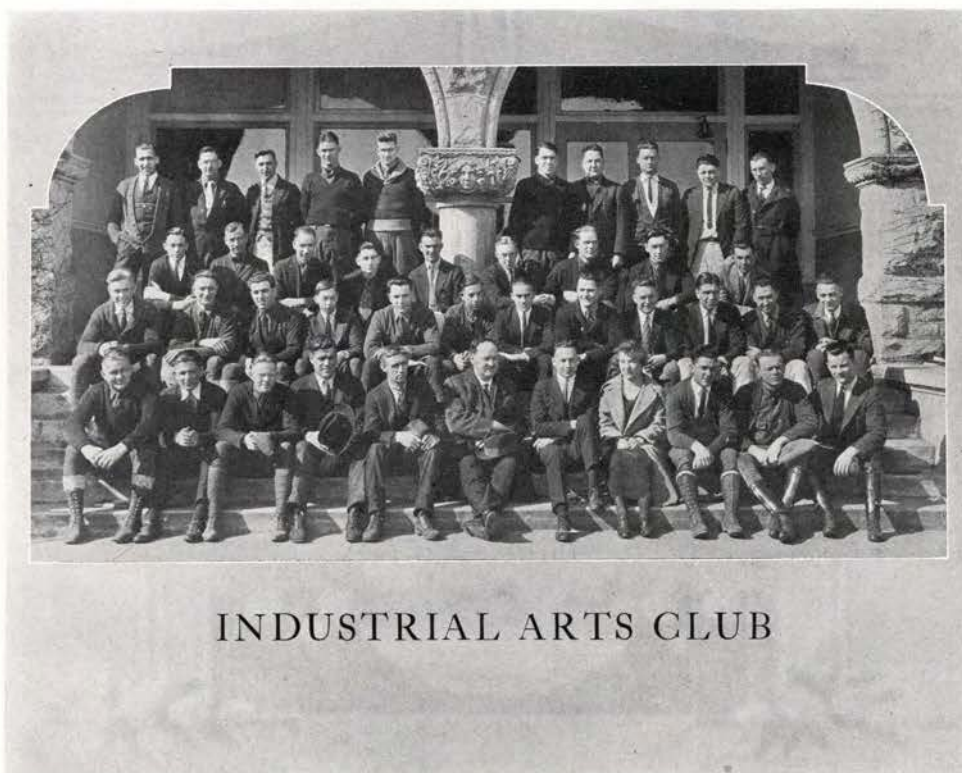

INDUSTRIAL ARTS CLUB

OFFICERS

FORREST LANCE	<i>President</i>
TREVIS REYNOLDS	<i>Vice-President</i>
HAROLD OLSON	<i>Secretary</i>
LEE SIMS	<i>Treasurer</i>

Industrial Arts Club was organized in 1916. The purpose is to promote good fellowship among the members, and for study of conditions of teaching manual arts.

All men registered in Industrial Arts are members of this club.



FOUR H CLUB

OFFICERS

EARL COOLEY	<i>President</i>
ROY STRANG	<i>Vice-President</i>
RITA CONNER	<i>Secretary-Treasurer</i>
JEAN McCLEW	<i>Reporter</i>

The promotion of industrial club work, particularly in the community and county fairs, is the end in view of this organization. Much notable work, in the way of forming boys' and girls' clubs, was accomplished by members during the summer.



CALIFORNIA CLUB

OFFICERS

JULIAN MILEY *President*

RUTH WHITNEY *Vice-President*

MEREDITH GERHART *Secretary-Treasurer*

This club develops fellowship among the California students on the campus and advertises their Alma Mater in California. The organization has enjoyed a steady growth, and its members are active in student affairs.

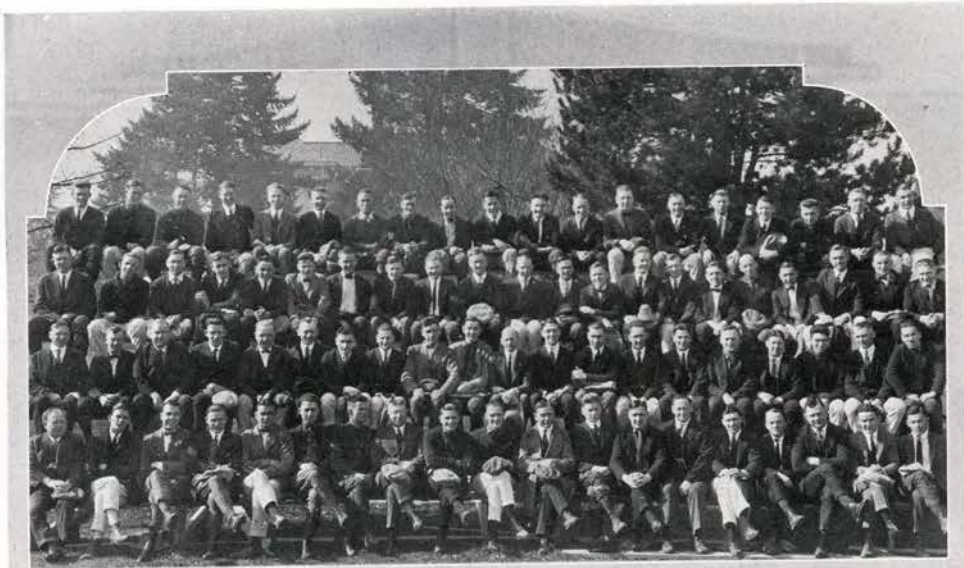

O. A. C. MASONIC CLUB

OFFICERS

MALCOLM F. WHARTON . . . *President* AUSTIN P. COBURN . . . *Treasurer*
ALBERT D. JOHNSON *Secretary*

The Masonic Club is composed of students and faculty members who are Masons, and is established for the promoting of Masonic ideals among the Masons on the campus.



VIGILANCE COMMITTEE

OFFICERS

- ROBIN REED *Chairman*
 JOHN SULLIVAN *Vice-Chairman*

A body of Sophomores who instruct the Freshmen in the traditions of the college. Ability and prominence in class activities are considered in the selection of the members of this active organization.



CITATION COMMITTEE

OFFICERS

PAULINE THOMPSON *President*

EVELYN LEANDER *Secretary-Treasurer*

The Citation Committee is an organization of Sophomore girls who help the Freshman girls learn O. A. C. customs and traditions.



CO-OPERATIVE MANAGERS' ASSOCIATION

OFFICERS

GEORGE GRAVES *President* ANN McPHERSON *Secretary*

Board of Directors

HAZEL MARTIN

CECIL ANGLE

RAYMOND HIXSON

This organization furnishes supplies at a low price to all fraternities, sororities and clubs on the campus. Each house is represented. It is the only organization of its kind in the country.



SHAKOPEAN SOCIETY

OFFICERS

	CHARLES M. SIGLE	<i>President</i>
WILMA MILLER	<i>Vice-President</i>	JOHN KENNEDY <i>Treasurer</i>
	EDITH WILKINSON	<i>Secretary</i>

This society is made up of about sixty students chosen semi-annually by tryouts. Its meetings are devoted to impromptu debates and other forensic activities. The society is one of the oldest on the campus.



LINCOLNIAN SOCIETY

OFFICERS

CLIFFORD REED	<i>President</i>	JAMES THOMAS	<i>Vice-President</i>
CARLTON JOUGHLIN	<i>Secretary</i>	JOHN PUBOLS	<i>Treasurer</i>
ELVIN HOY			<i>Reporter</i>

This organization is composed of men trained in elocution, debate and oratory. The society is small, in order that each member may get as much as possible from the work.



LYCEUM CLUB

OFFICERS

JOHN BEDYNEK	<i>President</i>
AVA HELEN MILLER	<i>Secretary</i>
MUMTAZ FARUQUI	<i>Treasurer</i>
HOKAN TRUEDSON	<i>Vice-President</i>

This club consists of musicians, readers, and lecturers. Programs are given for town organizations and in outside communities. Several entertainments have been staged and have proven very successful.



COSMOPOLITAN CLUB

OFFICERS

NIKOLAS RADOVICH *President*
 SHIGEICHI HASEGAWA . . . *Vice-President* MISS KIM YAP *Secretary*
 MAURICIO MATEO *Treasurer*

This club was formed on this campus in 1911 and is a chapter of the International organization, Corde Fratres, which was founded in Italy, for the common good of humanity.

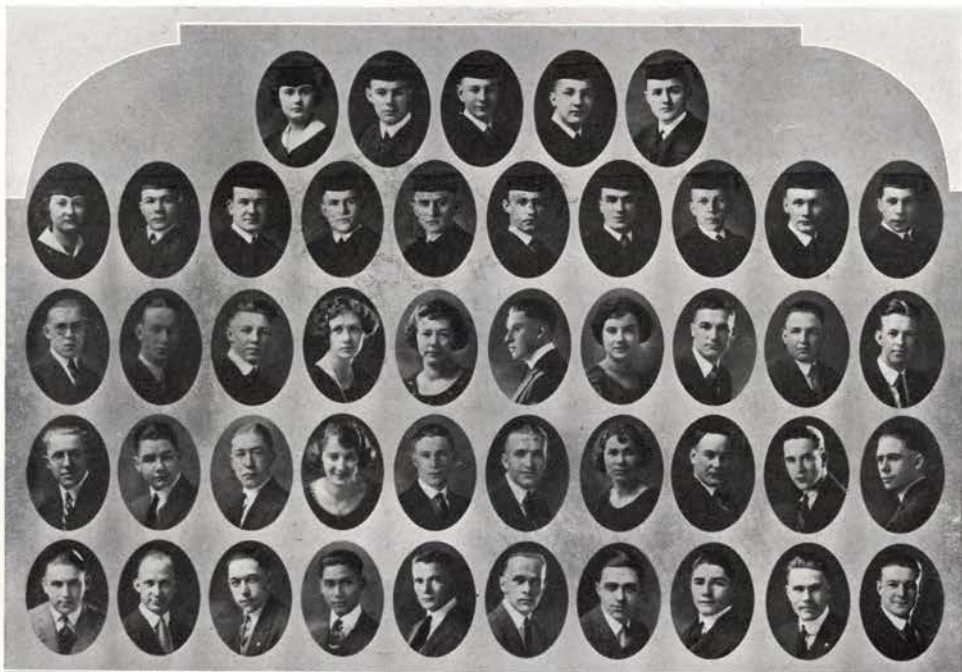

First row—HEWITT, SCHUTTPELZ, BORGESON, KOEPEX, CLODFELTER.
Second row—SNIDOW, LANCE, JOHNSON, M., ABRAHAM, T., HICKING, W., BYRD, ABRAHAM, R., PORTER, J., HOPKINS, VESCO.
Third row—ALBRIGHT, ANDERSON, BARROW, BILYEU, CASTLE, DERTHICK, DUBIVER, ELLIS, FARLOW, FERGUSON.
Fourth row—GILSTRAP, HICKING, M., HOLLMAN, HUBER, HUNTER, JAMES, JOHNSON, L., JOHNSON, R., LYANS, MORROW.
Fifth row—MUNGER, PLASKET, PORTER, F., QUBILAN, ROGERS, SAND, SCHAD, SHAW, VAN IRONS, WOOD.

PHARMACY GRADUATING CLASS

Graduates from this school receive a degree of Graduate in Pharmacy, Pharmaceutical Chemist, or Bachelor of Science. They require two, three and four years work, respectively.



WALDO HALL

Photo Library

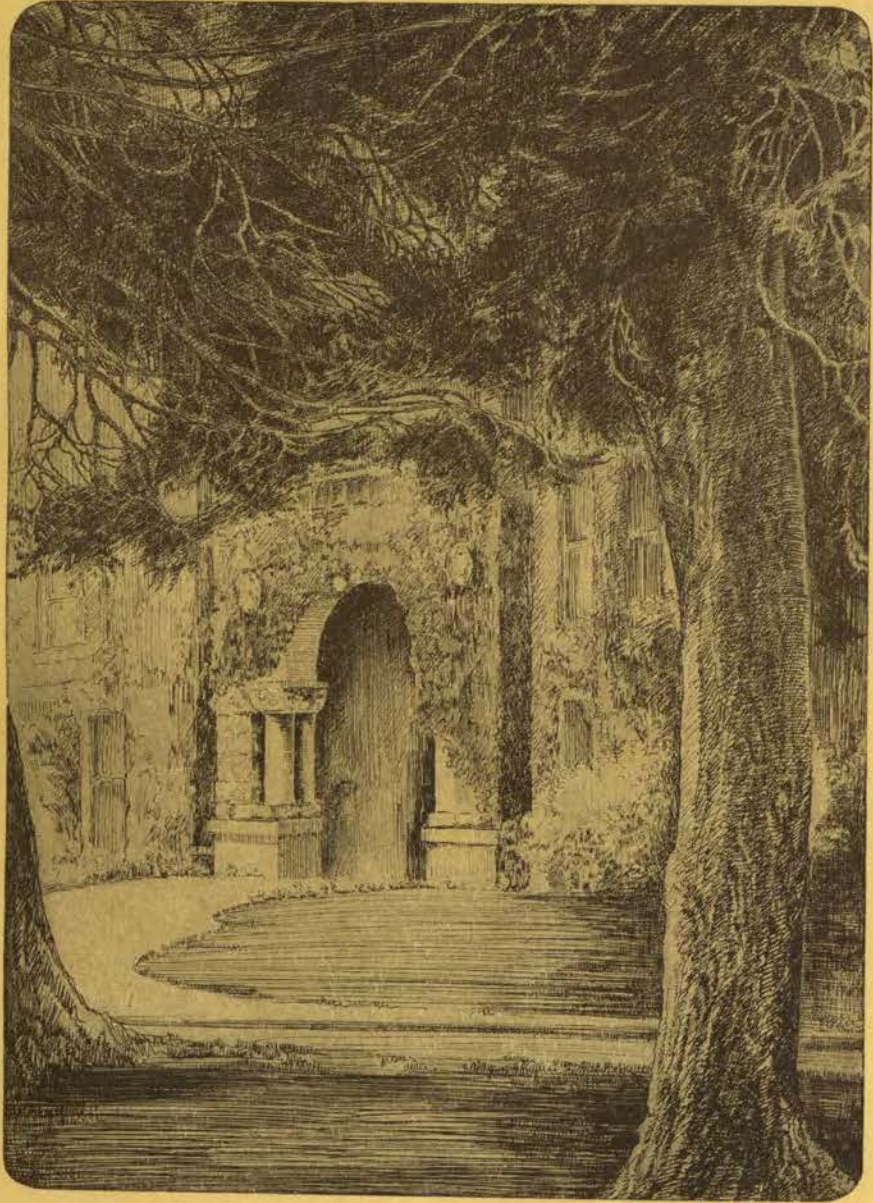

Ruth Atkins

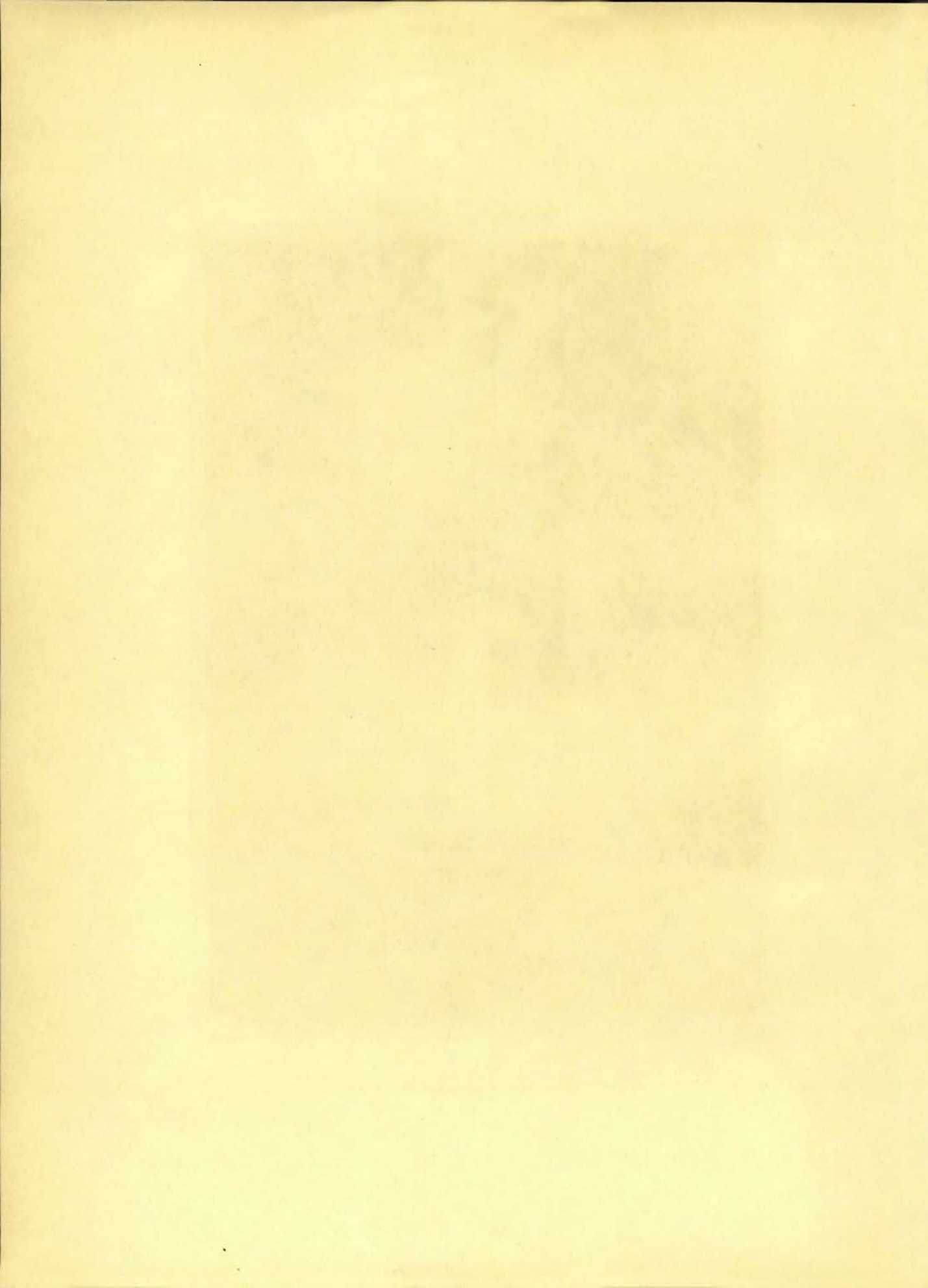



Satire

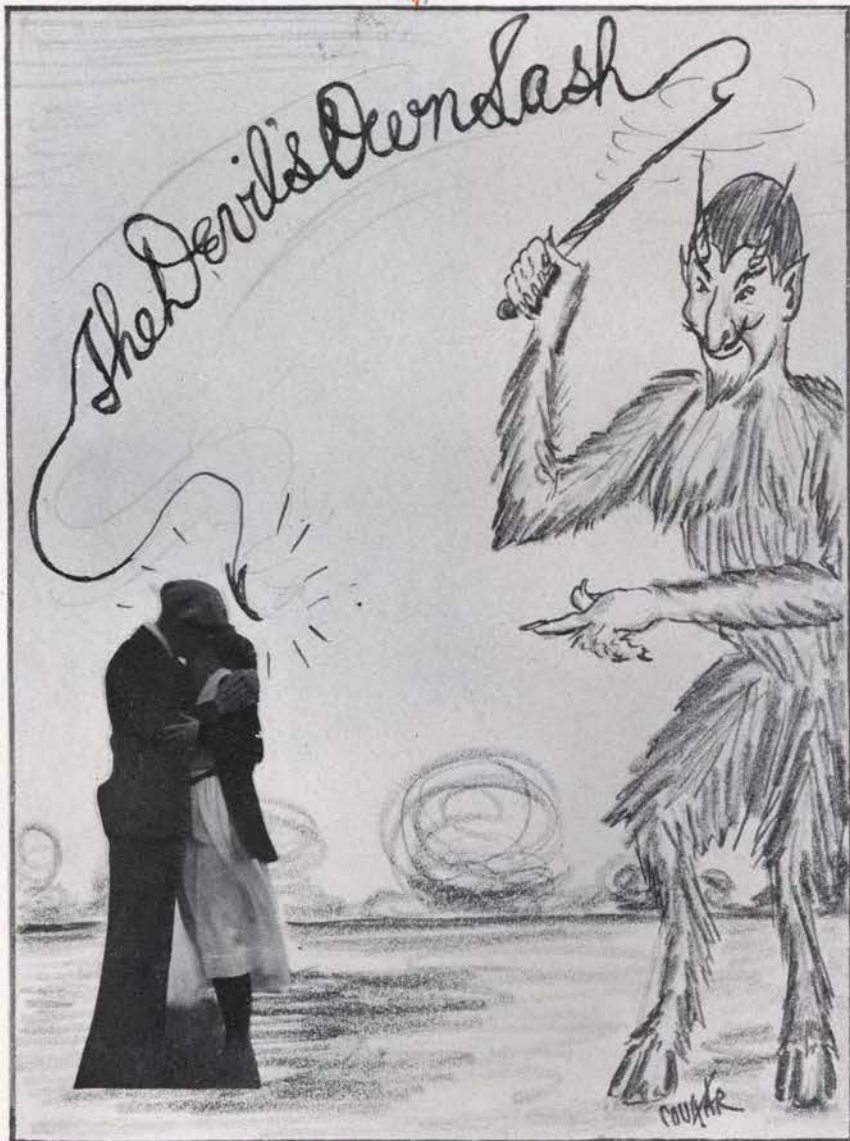



THE
KEEPERS
OF THE
EVERLASTING BONFIRE

CUSTODIAN OF THE SHOVEL
COL. GEORGE MOSES

GUARDIANS OF THE BRIMSTONE
MARGARET HARDING CECIL FULLER

UNDERLINGS
NORRY SEWELL WESLEYIA BRESSLER
THELMA HARVISON JULIAN MILEY

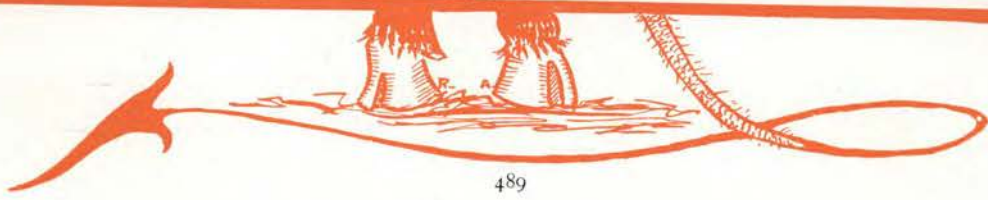

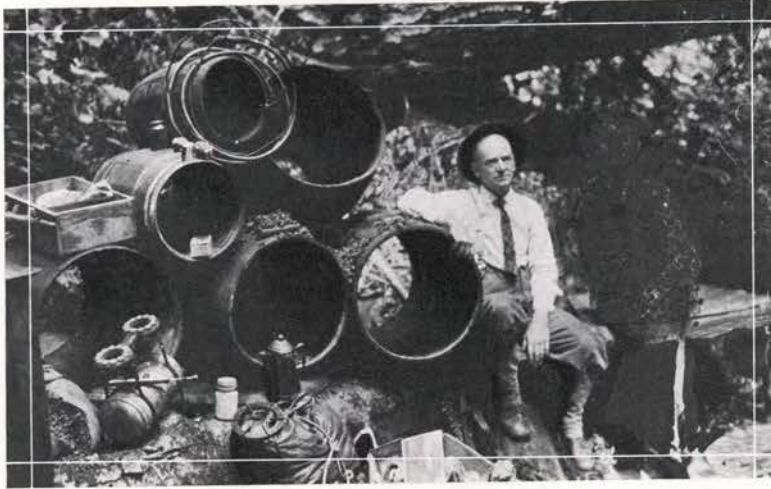

JOHNNY WELLS AND STILL

Dedication

Abraham Lincoln, who will be remembered as having once been a prominent resident of Washington, D. C., said that among other things "all men are created equal." He might have gone a little further, however, and pointed out that although all men are created equal, it is a wise "fusser" who can match wits with the gentleman depicted above and come out on top.

Who is he, you ask? Ah, it is he who guideth our footsteps along the paths of righteousness. It is he who beateth the brush and chaseth out the evildoer. It is he who guardeth the grandstand and turneth out those who would love not wisely but too well. Yea verily he is a man among men—and women if the case need be. He is a man of versatility for he cooleth the Ardor of Love and lighteth the Fires of Hatred with one fell stroke.

The management takes genuine pleasure, this evening in dedicating this, the Satire section of the Beaver annual, to Mr. John D. Wells. I thank you.

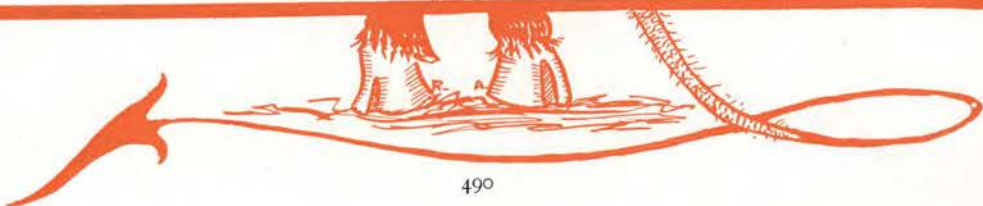



Administration

THE PRESIDENT



DAVID R. YOUNG

DAVID R. YOUNG, president; S. O. L. degree, School of Fishes; B. S. degree, Hearst College; 3rd degree from Dean Peavy. The institution is indeed fortunate in having for a leader the Duke, as he is affectionately called by his followers. Always a stickler for the best in men's haberdashery, Duke is here seen in the height of his sartorial elegance.

Being what the underclassmen might call "a hound for work," Dr. Young elected to remain at the institution during the spring vacation that he might complete a paper anent "The Lives of Great Men," in collaboration with his colleague Dean George Wilcox Peavey.





EXECUTIVE SECRETARY

SAM SCHOLIBO ALLEN, executive secretary, S. R. O., Majestic Theatre; Lbs., Eaton; T. B., Arizona. Professor Allen carries a lot of weight on the O. A. C. campus as well as elsewhere. Besides occupying the position of secretary, he holds the distinctive office of Professor of Pneumatics.



SAM ALLEN



CHARLES R. LOW

PRESIDENT BOARD *of* REGENTS

CHARLES R. LOW, President of Board of Regents, C. C. degree, Watkin's Medical College; D. D. (drink deep) degree, University of Cork; K. P. degree, Army Cook's School. "Honest Chuck" made a valiant effort to win laurels in last spring's election, but like other good men he had to be content with being listed as among those present! Although defeated at the polls, "Chuck" won undying fame as an upholder of "honest politics."

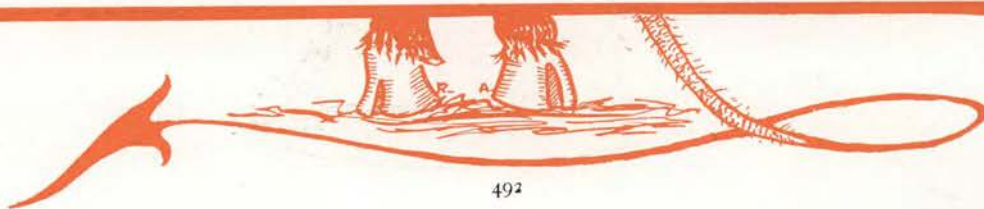



Faculty

JESSE FRANKLIN BRUMBAUGH, professor of psychology, is herewith presented. He is a real he-man and admits that he can lick any man in his classes or maybe he means class. His lectures, always fairly reeking with spicy humor, even so far as to border upon the risqué, are exceptionally well attended especially among members of the opposite sex. He also can tell what everybody else is thinking about. It must be great to be a psychologist. Think of the possibilities of quenching a thirst in a strange town.

Strange as it may seem, the artless looking person on our right is none other than FREDERICK HENRY BERNS, instructor in art, or "Bobby," as he is affectionately called by the rest of the girls. Bobby is very particular about the haberdashery which adorns his dogs. It is said that after he has carefully washed and ironed his stockings he places them in little cubby-holes, one labeled for every day in the week, so that he will never make the mistake of wearing the same pair two days in succession,—mercy, that would be terrible.

Bobby just simply adores "blue" and can be seen most any day in his studio, wearing a most becoming baby blue smock. But "pink"! Good gracious no. "Pink" is just simply dreadful, Bobby says.



FRANCES LAWRENCE SNOW, Q. E. D., professor of industrious journalism. "Popper," as he he is called by the local news-hounds, used to be a big game hunter in Africa before being brought to this country at great expense, etc. Well, he is still game. When he migrated from the Dark Continent, he brought along several shiploads of costly bracelets taken from the tombs of that country. These he gives as prizes to those who excel in writing. Judging from the number he has given out, the death rate among the dark-skinned beauties must be rather high.

Many and thrilling are the African anecdotes spun by Frank and personally the most inspiring episode in the writer's life was when Popper gave the imitation of the African oxen driver goading his team to a faster pace. Besides being a polished raconteur, the professor sometimes dabbles in teaching journalism.





College Life



Above is a reproduction of what our staff photographer happened onto one night while returning from some place or going some place, he didn't say which. The pair of love birds depicted in this scene must be "A" students if they give their studies the same attention which they are giving to the business at hand. So engrossed were they that they didn't even know the picture was taken.

When it was learned that we had such a picture, not less than forty of the local campus sheiks called upon us individually and intimated that it would benefit us financially if we would accidentally "lose" it. We did lose it several times but every time another fellow turned up with a tempting offer we had to lose it over again and finally it must have got lost among the rest of the copy for this section because here it is, isn't it?

Armour & Co. offered us a substantial sum for this picture, saying they wanted it to advertise their "concentrated beef" but we prefer to publish it here as an argument against Sunday evening movies. Notice how much more profitably the students occupy their evenings when they can't go to those dreadfully degrading movie shows.



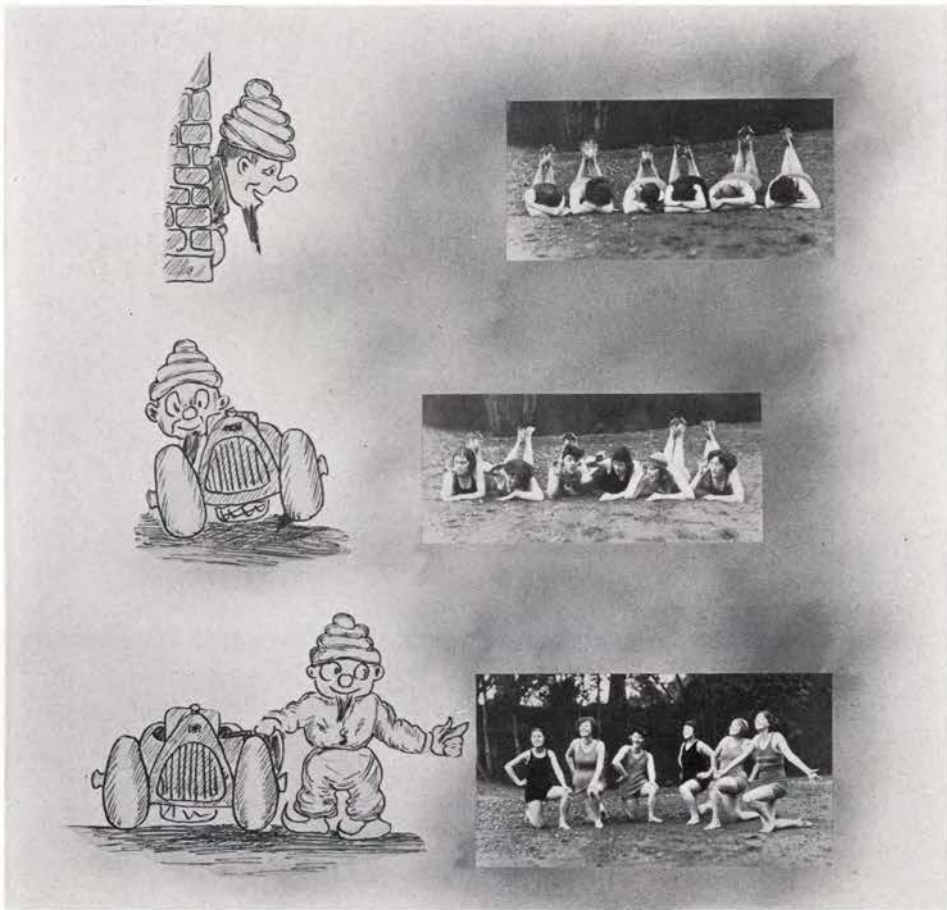

THE AWAKENING

Dreaming when Dawn's Left Hand was in the Sky
 I heard a voice from the Ad building cry,
 "Awake, my Little ones, and snap it up
 "Before some slicker in his 'Hup' drives by."

And, as a horn blew, those who lay beside
 The Roadway shouted—"Open then the Door!
 "You know how little while we have to play,
 "And if we're late, we'll make Miss Hadwen sore."

Well, let him take us! We'll tell the World we're through
 With Home Ec teachers and their Books of Blue.
 Let Barnes and Horner bluster as they will,
 From Brumbaugh down to Tucker—drat that crew!

—Apologies to Omar Khayyam.

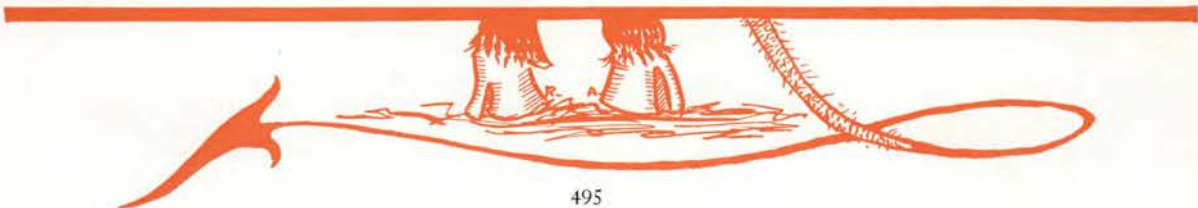



THE DEAN AT PLAY

In Memoriam

Sad-eyed and somber-faced, the students go about the campus. The cheery hello seems gone forever from our midst. No longer do happy groups congregate in the college halls.

Mary A. Rolfe, you have gone from our life, and, oh, the aching void you have left. Our halls of Terpsichore no longer resound to your dancing feet.

The college men are destined to go through life without etiquette, since that melancholy day when you left for greener fields.

Our gain is the Red Cross' loss.

"And she passed over and the trumpets sounded for her on the other side."

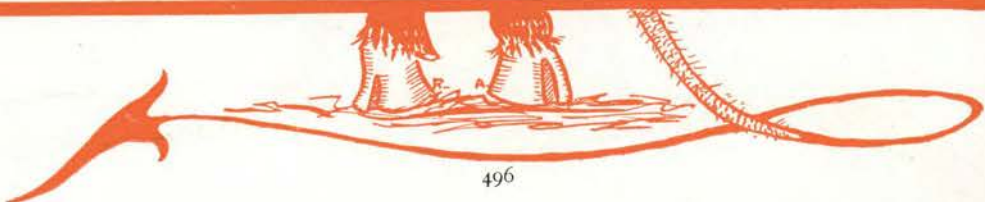



COLLEGE LIFE



A crash, a bang, and Chicago-Chicago, rent itself on the Spring air. The hair on the librarian's head fairly stood on end as they watched each student catch the swing of the tantalizing music and begin to sway back and forth in their seats. What was up? The Co-ed Owl was being sold and to create a little excitement some music had been obtained for the affair—not scheduled you understand! A council of war and then the brave Miss Lewis descended the stairs and asked that this disturbance cease! Her eloquence seemed not to carry weight but the following was sufficient:

I understand that the library is being disturbed by much noise in front. No permission has been granted to move pianos from Library 100 and surely no permission to disturb has been granted.
C. Livingston.





COLLEGE LIFE



The map above is of a narrow strip of land (and cement walk), bounded on the southwest by the Commerce building, on the northwest by the historic remains of Alpha Hall and on the northeast by the Sigma Chi golf links.

Here the boys congregate to tell how far they would have to walk to smoke a Camel if this place wasn't so convenient. It is true that the question has been raised as to whether this corner is on the campus and signs are posted around which say "Please Don't Smoke Here," but the boys come back with that old wheeze about not being superstitious and not believing in signs.

Perfectly Beautiful Feet

You, too, can have them

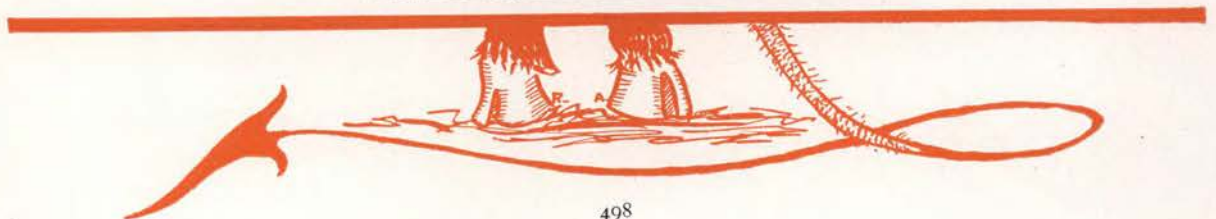



Classes

MONTHLY STATEMENT

J. M. NOLAN & SON

CORVALLIS, OREGON

ELMER T. COLEMAN

2124 ALYON STREET

CITY

TERMS: 2 PERCENT DISCOUNT ALLOWED IF PAID IN FULL OR BEFORE THE 10TH. 6 PER CENT INTEREST CHARGED AFTER 60 DAYS.

PURCHASES MADE AFTER THE 25TH WILL BE CHARGED TO THE FOLLOWING MONTH.

DATE	ITEMS	CHARGES	CREDITS
Deu.	ACCT. PREVIOUSLY RENDERED		
5	1 pair 21st. bloomers	4.50	
5	Drape de guine chemise	7.00	
5	2 silk-lined vests	6.75	
8	3 pr. Lingerie hose	9.75	
8	Voile combination suit	6.50	



*New Lingerie—
and Its Cost*

THE early season bride—the girl at college—the matron—all will charming and appropriate models among “Dove” Night

NOTICE
As soon as possible after the first of each month we send statements showing all transactions on your account for the preceding month as per our ledger. This rule affords opportunity for correction of errors, if any, and we trust will not be considered an untimely demand for settlements of recent purchases.
J. M. NOLAN & SON

SENIORS

Viewing this from a British standpoint, it certainly looks as though Elmer had pulled a “bloomer.” We never thought this of a member of Forum. But then he must be “for’em” or he wouldn’t lay out nigh on to thirty-three berries for something he’ll never see—well, he isn’t supposed to at least. At first we were very reluctant to publish this, seeing as how friend Elmer was always considered such an upstanding pillar of righteousness, and we only consented when it was pointed out what a great boon the price list would be to others who might need this information.

We draw a conclusion to this sad incident, you can draw your own.





JUNIORS □□□□□□□□□□□□□□□□

HOMER'S ODYSSEY

OR

A PAGE FROM THE EDITOR'S DATE BOOK.

Well, well, comrades, what have we here? A notebook page you say? Yes, yes, but what kind of a notebook? A date book? Yes, that is better. But whose datebook? Ah, you can never guess, can you? Mr. Lemon's? Oh, no, no. Secretary Jensen's? Oh, my no, no. This page was given to us by Editor Roberts of the *Barometer*, who insisted that we give it space in our great publication owing to the fact that he thought it would receive greater publicity than if published in his own sheet.

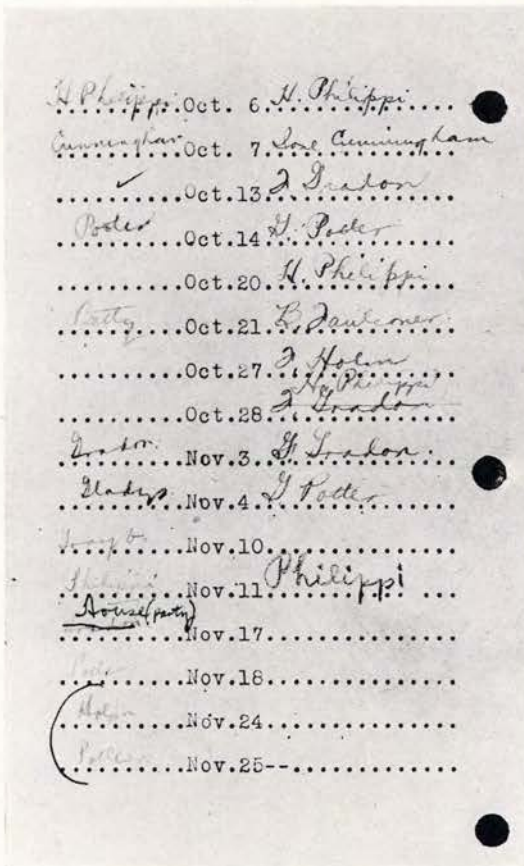

We do not definitely understand Homer's method of bookkeeping but it would appear that the left hand column represents those whom he sought and that the right hand column contains the names of those who succumbed to his telephonic pleadings, thereby demonstrating the effectiveness of that ancient proverb, "Let not thy left hand know what thy right hand doeth."

Apparently he isn't letting his left hand know what the right one is doing here, either.





Athletics

CANOEING □□□□□□□□□□□□□□□□



Old Mary's river is the scene
 Of many days of bliss,
 And many, many college cut-ups
 Start in their dates like this.



But now and then the cosmic urge
 Appears to hold and bind them
 And so in closer juxtaposition
 We, in this tintype, find them.



She wouldn't let him do his stuff
 Or practice osculation
 But he insisted; hence this scene
 Depicting gravitation.

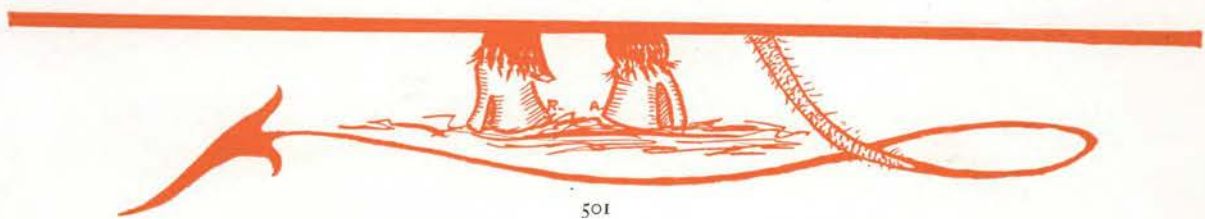



Military



COLONEL MOSES

Witness the astute physiognomy and imperious mien of ye right honorable Colonel George Williams Moses, professor of Military Science and Tactics at ye Oregon Agricultural College and Commandant of Cadets at the aforementioned Bovine Institute.

To be perfectly frank, Colonel Georgie rather favors himself. Rather! He naively admits that he is the government, the supreme military authority at the "institootion," and the royal wassendopip in chief. And he isn't a bit hesitant about telling the gallant laddies of the R. O. T. C. about it. He shouts it from the barricaded windows of the armory.—Fortunate that they are barricaded, what?

When in the bullrushes, the esteemed Colonel could get away with his little autocracy—it's easy in the army. But here things are a bit different. The old hokum is a bit strained when viewed through the colored lenses of a college environment. But why chortle further—

"I AM THE GOVERNMENT—."

George's army has suffered more casualties from polo than from war—but think of the dentist's increase in business!





Music



They say that practice makes perfect and we suppose that it holds true in music also. Now, for instance, take that dear old time-worn ballad called "The Sheik." Eddie Somebody started the song, BUT SAY—could you in your wildest night-after-a-full-dinner-of-pork-chops, ever conceive of anyone more qualified to sing that little old hate-myself ballad than "Pash" McKinney? Why, he has a body-guard of especially trained rooks to keep the loving ladies off.

Then too, folkses, do you remember some time ago that Boom,—Boom,—Boom,—bump; boom,—boom,—boom,—bump piece called "The Sneak?" Gosh! Didn't that have a way of creeping into the recesses and giving your old spinal column a double-hogtie twist. And just when you thought you had safely stowed it away in the bottom of the pile, some fool did something to cause it to be drug out again. Again I ask you, Friend, who can better sing that old nervemangler than Prexy's own private sic-em cat, Sec'y W. A. Jensen.

But say, folkses, there's a brand new knock-em-deader'n-the-last-one. It sure took a lot of cash and perserverance on the part of the entire staff to get it. It is one of the familiar ear-crackling, soothing melodies so well known here during our games. As you know, I know, and everybody else knows who has the misfortune to have been within a mile of him, that "Ly" Cooley is the singer for that piece. He universally is conceded to rate the barbed wire gym suit and chest protector for having the longest, loudest, doggondest, screechingest whopp and holler in this or any other of these 48 United States.





Forensics

Forensics is defined in Somebody's Handbook of the Art of Acquiring English Manners as the prolific exercise of the vocal organs used in public speaking.

Now I don't know if Cec Fuller, Bill North, or wee Monty Monroe have any medals, wood, leather, gold, or otherwise, for orating, but as public shouters they are real world-beaters. As politicians they should excell, and would, but they all belong to different parties.

Take Cec, for instance,—that boy sure is an orating fool when he gets on his haunches and tells the world, here and there, of his ideas.

And then old chubby, cherub-faced Bill. Is there anyone who does not know Bill's politically booming HELLO and his back-breaking slap on the back?

Wee Monty Monroe is small but he should have been Junior yell-leader. He would have had it too, if the printer had put his name on the ballot. Monty is the original hot-air kid. He peddles so much of it that its drying action is utilized by his brothers in drying socks.

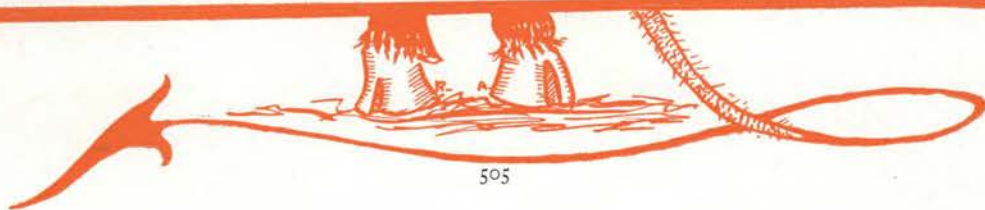



GREEK FLOP-HOUSES



BEEZLE COMMENTS ON SMOKER

Dear freinds:—Ever since that memrable night of feb. 7, when the Affiliated Society of Greek Flop-houses give thier famous party at the Majestic theater, I has been besieged by ever gal what seen me to give her the low-down of what was pulled off that night, and although I is busier than a fly-swatter in a greek restaurant, I'll explain ever thing here so I won't be harped at no more.

Well, 1st, the boys throwed a act about a police court what was highly intellectual but as the writer didn't see the 1st. 2 acts, you probably know as much about it as I does. Act No. 2 came 2nd. but I just got there as they was getting dragged off the stage.

Act 3 was a take-off on a 20th century wedding. This interpratation seemed to get across big. The bride didn't have no trouble blushing. True, they was some thing lacking about the bridegroom but his discomfiture only throwed the audience into gales of laughter.

Act No. 4, Harem routine. This no. was largely educational, showing the ever day routine in the life of a Oriental potentate. The scenic affects was well carried out and sure got a rise out of the boys.

The 5th no. was a recitation rendered by a well known elecutionest of the campus, and it sure brought tears to the eyes of them which is acquainted with good poetry.

The 6th interpratation was dubbed "Judgment Day" and it was appreciated by nearly ever body present except 1 guy and he wanted to raise Kain.

Well, freinds, I might go on indefinitely and tell about the different gags which was pulled off but I really ain't got time now. The 8th act may be should have been called "Too many Pantomines" instead of what it was called and the 10th would have been better if a little young blood had been sprinkled among the cast. 1 of the actors in this act was at least 80 yrs. old, gosh darn it. The last no. featured a recitation of a athletic contest which threatened to eclipse the well known "Casey At The Bat."

That's about all they was to it, folks, except that Dean Peavy wasn't satisfied with the prizes which was gave out and he announced later that he would select some more suitable awards so that ever body would win some thing, and at this writing all the thespians is waiting to see what the good old Dean will give them.

Yours truly,

BEEZLE

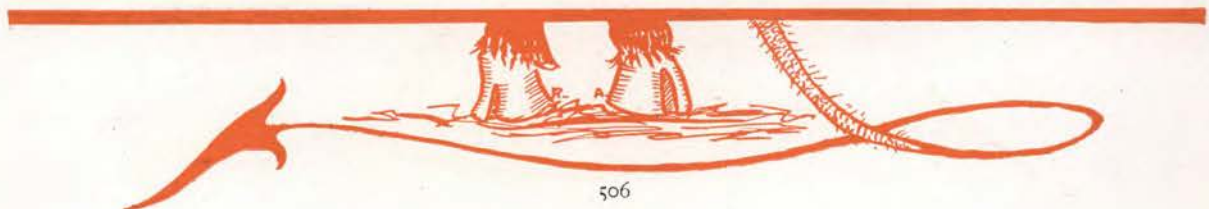



SIGMA ALPHA EPSILON

Say daddy but ain't this some shack? It would have been fine if they hadn't of stacked the thing up in the wrong part of the country,—it's nearer Portland than Corvallis. It's the palatial, suburban, winter and summer stack of lumber and shingles belonging to the Sigma Alpha Epsilon laddies. We are sure that they will all be farmers due to their place of residence and then, notice the hick looking arrangement of implements and lumber scraps in their due rear yard. We hope they don't get interested in skunks anyhow.



SIGMA NU

The dangerous Sigma Nu—I sure believe he was if ever in his dear young life he rode in that heap of junk strewn so fondly in their back yard. The neighbors say the boys are fearfully rough in many ways, especially in regards to jaw-breaking profanity. And, after shocking them for a while, they invite them over to a fish-dinner and endeavor to prove that cuss-words are not really cuss-words when made long enough and loud enough. Also we certainly miss the boy's bootlegging operations this year.

DELTA UPSILON

The D. U. chappies are sure the kind to pattern after. They certainly believe that if you don't at first succeed, try, try again. They had a fair chicken yard started and we did our best to get a picture of it but failed miserably. I suppose that their \$100 donation to the Student Loan Fund made the chicken business either unbearable or nonpayable, anyhow the chicken yard was out of sight when we needed it most. Take some advice from one who knows, "Never borrow a neighbor's chicken even for a little minute and take it home. Johnny can follow you too well and easy. Besides it don't pay well, not very anyhow, even if donations ARE thankfully received and Johnny does love his job."





LAMBDA CHI

Good gosh, take a slant at those garbage cans. No wonder people in Russia are dying from all kinds of diseases; there should be enough germs around those cans to kill and ruin any nation,—and it's a nice new shack too. The nice thing about this gang is that they are too slick for everyone, we couldn't find any evidence of their private still. Maybe Mac brought the evidence back on each trip.

SIGMA PHI EPSILON

It does look a whole lot like the back door of a church except that it isn't quite as clean, nope not quite. It might just as well be though. The boys don't smoke, swear, nor nothing but say—here's a secret—somebody found a whole cigarette stub and a cigar wrapper down below their sleeping porch. If you do bad things in the dark, the goblins will get you,—so be careful boys. Also we heard that an S. P. E. wrote the Harem Routine. No wonder they wouldn't play with their rough friends.



PHI DELTA THETA

Isn't this a beautiful, healthy, nondesirable view? Their wash-room is not heavily laden with washed clothes, but possibly they don't need clean clothes like the rest of us do. They're a dandy big-hearted bunch of fellows though,—they made donations to every house on the campus one evening. It was a good way of advertising to be sure.





Sororities

PI BETA PHI

Liabilities... Marcelline Goddard, Mary and Jimmy, Ann's Kenyon, Fuller, Dake.

Assets..... Ann McPherson, Walter Blaesing.

Battle Cry... "Many are called but few are chosen."

If you notice the picture carefully, you will see quite a variety of clothes here. We rather hesitate to name the articles and their owners but, for a sorority, the ground looks awfully dog-gone-messy.



ZETA TAU ALPHA

Liabilities... Thelma Harvison, Mina Ward, Hal West.

Assets..... None.

Battle Cry... "They came, they saw, they DEPARTED."

This is some washing for a new national, eh what old dear? We suggest the removal of some of the brush so as to the wind from tearing the waists, etc.





KAPPA ALPHA THETA

Liabilities . . . Francis Effinger, Spike Porterfield, Dorothy Cram, Bullen, Monroe, Noonan—all the rest of the Kappa Sigs.

Assets Esther Benson, Gas Hixon, Pauline Dick's distingue, Martha Kiger —(car and Bonney).

Battle Cry . . . The Arctic is our goal.

Isn't this a cold, bleak looking place? Even the vines seem to have died a horrible death by freezing. It must be possible that a Theta's cold attitude can wither even a poor inoffensive vine.

GAMMA PHI BETA

Liabilities . . . Margaret Harding, Nona Becker Hubbard.

Assets Dorothy Dunne, Mary Robinson, Allegra McGreal.

AUTOMOBILE—Bauer.

Battle Cry . . . "Quantity, not quality."

These late dates are not half bad when one has the accommodation this house has, even the upper window open. No wonder there is a quantity of dates.

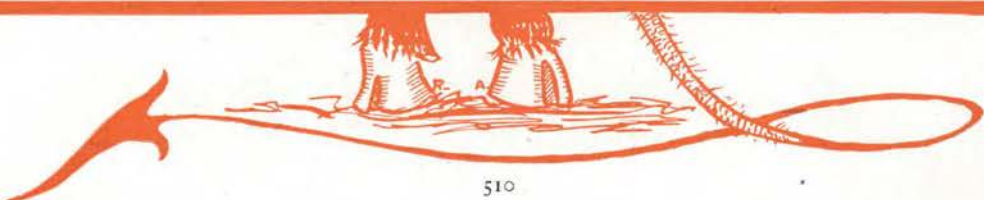



POPULARITY CONTEST

Well ladies and gents, here we have the likenesses of THE three people of our institution. Eddie Kimball got the best backing from home as far as we could find out. Just peruse the lines from Eddie's home town sheet and then judge for yourself the truth of the government by the people and for the people. Also you will notice that Mickey comes in for her own sweet share of the limelight!

You folks just can't imagine how beautiful she is, honest. Why, once in a while (that was before the contest) she used to condescend to meet me, and Say, Boy!——oh well, I suppose that a broken heart hadn't ought to affect me, but honest, folks, some things can't be helped.

Now the other man, the one with the hat (I suppose it's a hat) on. He is no less a person than old Percy Locey himself. Gosh—that name rates him the position of the most popular man, easy. Also, take a check on that "I-don't give-a——" look on his face. WHO SAYS POLITICS DON'T PAY.





H
U
R
L
E
R
S
O
F



T
H
E
H
E
C
O
W





Here we have as the central figure, the nice corpulent one, none other than Willard T. L. Gooch. There are those among the uninitiated who may wonder why Willard T. L. Gooch should grace these pages. The reason is that the Beaver is used as an advertising medium throughout the state and the lad that was raised among the walnuts of Whittier, California, has an appeal that is famous among campus women.

Some of the catty ones say that it is his Detroit chariot that binds the frail femmes to him, but it is not so, it is his cave-man tactics. His country's colors are black and blue, and its war cry, "My strength is the strength of ten, because my heart is pure."



Brother Alpha Pi Delt:
This card is self explanatory. Fill it out and send it to the membership committee Oregon Agricultural College

Name: **Willie P. Peddie** Age: **Neg.**
Address: **Imperial Hotel (Lobby) Portland, Ore.**
Prep. School: **Pinklers Dancing Academy**
Will be register in a degree course? **By Degrees**
Indorsed by: **The Thirsty-Thirty (AUMNI)**
Address: **Any Bootlegger** (psk-)

Prep. Record: Character **Leaking Body**
Scholarship: **Steady**
Activities: **Hope So**
Family: **Hope So** Finances: **Poker**
Attitude of family toward fraternities: **Striking**
Likely to be rushed by whom? **Gliff Henry and Johnny Wells**
College address upon arrival: **Sam's Pool Hall**
Can you arrange for us to meet him at the train? **Not if you fire, he sees**
Where? **Detroit** When? **The Train Stops**
Remarks: **When you see him, don't shout out his name as he is liable to bolt and run. Extremely nervous among strangers. Can always raise honey, especially checks.**

GREEK APPLICATION BLANK

Please excuse this apparent lacking sense of uprightiness (ours—not the house owning the application) but our dear Editor wouldn't allow us enough space.



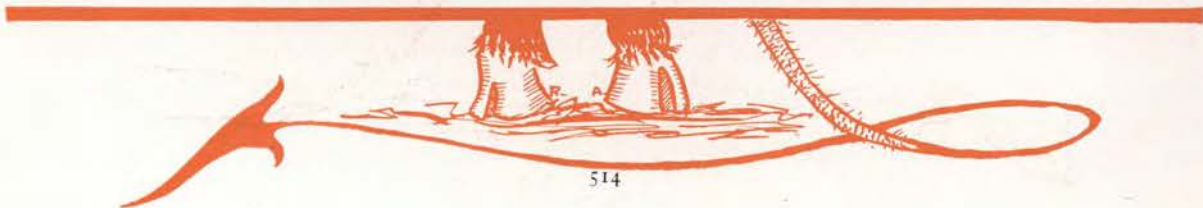

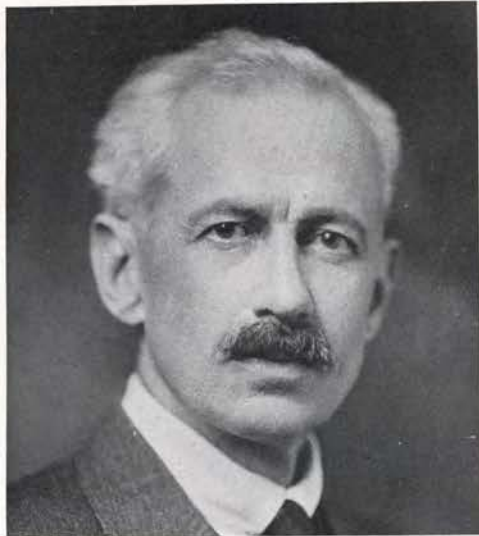

Advertising Section

This is the beginning of our own private little advertising section. All ads here are paid except this "SITUATION WANTED." As it was not paid for, we had to cut the copy. We will give our recommendation though. He sure is a whizz-bang of an advertiser if you care for that kind of advertising. He has just ONE outstanding fault and that is, he has just oodles of fun (at a smoker for instance) until he happens to get referred to,—then the fun is all off.

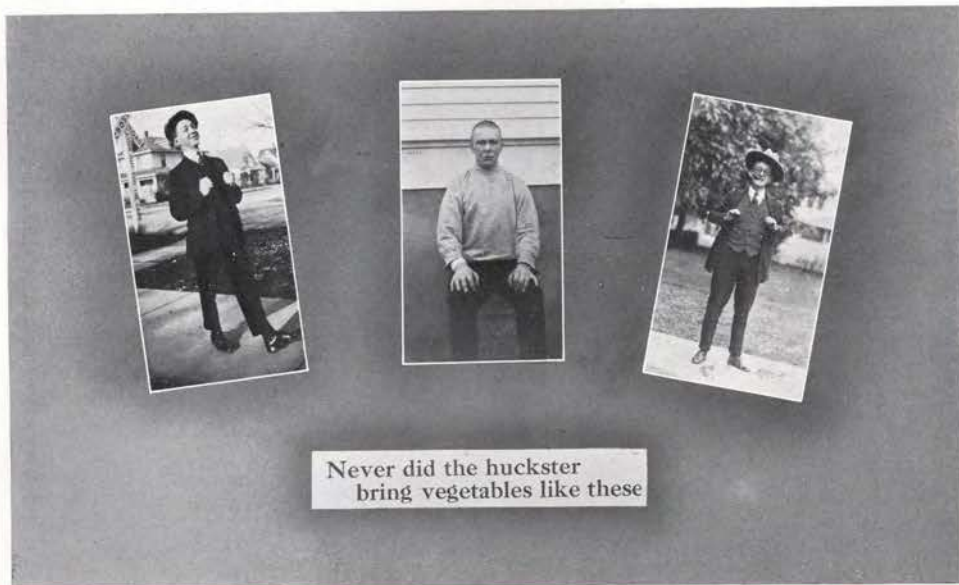



HELP WANTED



The handsome young man to your left, popularly (?) known as Wayne Kain Davis, is looking for a job. He appealed for help through these columns, and after some wrangling over the price, we consented.

We will start by giving his qualifications which any future employer should know and his past ones know too well. He had a very successful career at O. A. C., succeeding in having his finger in most of the pies on the campus, but we might add that the finger was as far as he got. He is susceptible to sudden lapses of memory such as running off to school without his collar on and going to Senior dances only half clad. He is a member of Forum, Againstum, and Withum and always took part in all the dirty politics of the school. All the men he supported would have won if there hadn't been any votes against them.

We can safely recommend him for a job of telling other people what to do. He is safest in that capacity because if you go just opposite to what he advises you are sure to be right.



**Every Day
I Send Checks To Women
Who Want Money**

A Simple Way To Add To Your Regular Income. Interesting Home Work That Pays Well—and That You Can Do In Spare Time







Their Mothers Certainly Dress 'em Cute

And without any trouble, either, for these little rompers come "all made, ready to embroider"

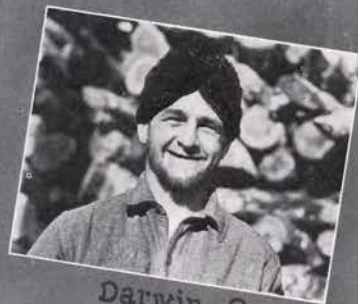

"Kep"



Darwin-?



"Alice"



Sadler



"Babe"



Lois Pettinger



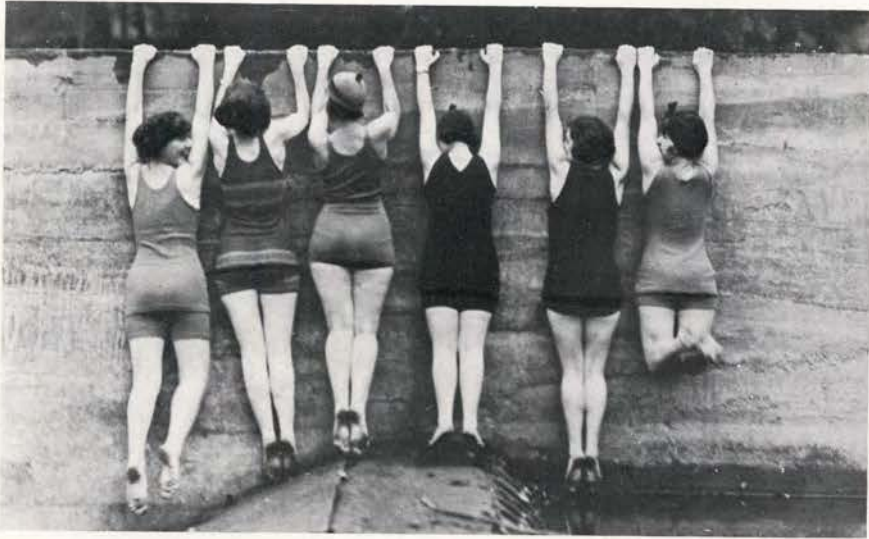

AS FAR AS WE GO

As far as we go is right. We simply had to make an ornery section out of this, or at least try to. We suppose that some will feel hurt but our hope has been that some will laugh. But, in case that there are exceptionally hard feelings caused, and you feel we must be properly informed, we beg of you dear readers to send all bombs, letters, bricks, beatings, cuss-words, infernal machines, etc., to us **SOMEWHERE AT THE VERY HEAD WATERS OF THE GOOD OLD AMAZON RIVER.** We all have left for our health.





WEST COAST ENGRAVING COMPANY
Quality Printing Plates
COMMONWEALTH BUILDING - PORTLAND, OREGON

MAKE THE
MULTNOMAH HOTEL YOUR O. A. C.
 HEADQUARTERS



MULTNOMAH HOTEL, PORTLAND, OREGON

WHEN YOU REGISTER PLEASE MENTION THE BEAVER

North Pacific
 College Schools
*of Dentistry
 and Pharmacy*

*The Annual session begins
 September 27th, 1923*

Students are required to enter at the
 beginning of the session



REQUIREMENTS FOR ADMISSION AND RECOMMENDATIONS

In addition to the regular four year high school course, completion of the first year of college training, which should include English, Physics, Chemistry and Biology.

COURSES OF INSTRUCTION

The course in Dentistry is four years. The courses in Pharmacy are three and four years.
 The length of the annual session is eight months.

FOR ILLUSTRATED CATALOG ADDRESS

THE REGISTRAR, EAST SIXTH AND OREGON STREETS, PORTLAND, OREGON

THE SPORTING GOODS STORE

HEADQUARTERS FOR

“REACH”

Baseball Goods

“BURKE”

Golf Goods

“SLAZENGER”

Tennis Rackets

“HIKERITE”

Outing Clothes for College Women

“DUXBAK”

Outing Clothes for College Men

SIXTH FLOOR



CLOTHING HEADQUARTERS FOR MEN AND YOUNG MEN OF THE WILLAMETTE VALLEY

*Where
Good
Dressers
Get
That Way*



*The
Home of
Hart
Schaffner
& Marx*

The Finest of Clothing for
Men and Boys of six
to Sixty Years

You'll find no
better clothes than
those sold here.

The College Man's idea of clothing for all occasions
is correctly exemplified in our New Spring Stocks.
Twenty-five to Sixty Dollars.

O. J. Blackledge & Son

*Pioneer Furniture
Dealers*

Corvallis, Oregon

CUMMING'S
ELECTRIC STORE*Electrical Appliances
and Radio Equipment*

234 SECOND STREET : PHONE 2298

NO EQUAL FOR QUALITY

Premium Hams Brookfield Butter Premium Bacon
SWIFT & COMPANYAN INSTITUTION AT YOUR SERVICE
BOOKS, STATIONERY AND OFFICE SUPPLIES*The J. K. GILL COMPANY, PORTLAND, OREGON*

J. M. NOLAN & SON

*Quality Store**The STORE for COLLEGE MEN and WOMEN*THE MOST COMPLETE AND UP-TO-DATE STOCK OF
EXCLUSIVE MERCHANDISE IN THE
WILLAMETTE VALLEY

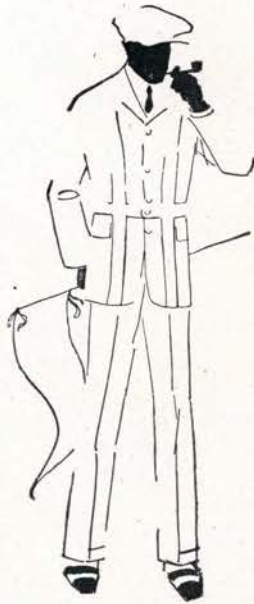

ANGLOTEX

Finer Clothes

Especially Nobby Top Coats
and Sports Suits of Smart
English Fabrics Developed
Along Distinctive Lines

Here Only

Lipman Wolfe & Co.
"Merchandise of Merit Only"

IMPERIAL HOTEL

PHIL METSCHAN, MANAGER

REGARDED AS THE FAVORITE PORTLAND HOME FOR "AGGIES"
'CAUSE NOTHING IS LEFT UNDONE TO MAKE VISITING
MEMBERS FROM O. A. C. FEEL AT HOME

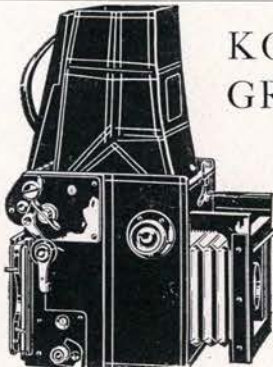

KODAKS GRAFLEXES

*Everything in
Photographic Equipment*

Intelligent
Instruction in its Use

Pike & O'Neill

343½ Washington St.
PORTLAND, OREGON

*Largest Photographic
Dealers in Oregon*

PORTLAND ELECTROTYPE

and STEREOTYPE Co.

42 N. NINTH ST.

Electrotypes - Stereo
types - Curved Plates -
Lead Molds & Matrixes,

BRdway 1720

WHEN IN SALEM

THE SPA

ASSURES YOU A HEARTY WELCOME

*We are specialists in the fine art of
Restaurant Catering and Candy Making*

382 STATE STREET

WM. KONICK

Expert Watchmaker and Jeweler

We Furnish all the Designs for
Fraternity, Sorority and Club Pins,
Medals and Jewellery free of charge.

CORVALLIS HOTEL BUILDING

QUALITY
COURTESY
SERVICE

HOWELL'S
PORTRAITS

THE ROYAL

Is the Typewriter that leads you to
the greatest commercial success

"Compare the Work"

GRAHAM & WELLS

Sole Agents for Benton,
Lincoln, Linn, Polk and Yamhill Counties

CORVALLIS, OREGON

FOUNTAIN SPECIALTIES LUNCHES

The
**ELECTRIC
LUNCH**

YOUR FAVORITE PLACE FOR
REAL HOME-MADE

WAFFLES

JUST OFF
THE CAMPUS

CORVALLIS
OREGON



MANUFACTURERS

**BUTTER, ICE
and ICE CREAM**

*Specialty of Orange Crush, Lime
Crush, Lemon Crush and Brick
Ice Cream. ☞ ☞ Special attention to
FRATERNITY HOUSE ORDERS*

TELEPHONE 123

205-215 FIRST ST. CORVALLIS, OREGON



THE BALL STUDIO BUILDING

Home of Ball Studios

Where by eleven years of continuous
service in photographic and art work, has been
built an organization and equipment
with a purpose—

To make each succeeding "*Beaver*"
a better story of
Oregon's greatest institution

D & M *The "Lucky Dog" Kind*

WORLD'S FINEST

We can prove that there were more "Lucky Dog" Mitts and Gloves used by players in the Big Leagues than all other makes combined.

SOLD IN CORVALLIS BY M. M. LONG CO.

STILL GROWING!

Larger and Better Than Ever Before!

Sporting and Athletic Goods
Pianos, Phonograph Records
Wind and String Instruments

M. M. LONG & CO., Inc.

TELEPHONE 1134

CORVALLIS, OREGON

SIMONDS SAWS

Steel of Highest Quality and Superior Workmanship

SIMONDS SAW AND STEEL CO.

85 FIRST STREET

PORTLAND, OREGON

**Honeyman
Hardware Company**

Park and Glisan Streets
Portland, Oregon

□□

Distributors of

Wright & Ditson-Victor Co.

Baseballs, Gloves, Mitts, Bats, Masks
Uniforms, Shoes, etc.
Tennis Rackets and Balls
Golf Clubs and Balls
MacGregor Golf Clubs
Buhrke Caddy Bags
Golf Clothing for Men
Saxony and Bradley Sweaters

□□

High Grade

Fish Rods and Tackle
Camp Equipment

for—

*The Daintiest Lunches
The Finest Candies
The Best Pastries, and
Newest Fountain Specials—*

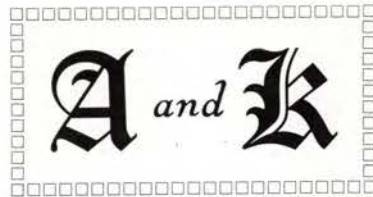

"You'll Know the Place"

**RESTAURANT
CONFECTIONERY
BAKERY**

□□

ED. ANDREWS

JOHN WAGNER

RAY PRICE

McGinnis & Son

FOR QUALITY
GROCERIES

PHONES 104-2392
122 NORTH SECOND STREET

As in

Kuppenheimer

Good Clothes

every article that we sell
is chosen with the same
idea of giving you sin-
cere quality, full value
—complete satisfaction.



HUNTER & MALDEN

Clothing and Furnishings
CORVALLIS, OREGON

Whiteside Theatre Home of Quality Features
Whiteside Bros. : Corvallis, Ore.

CENTRAL SHOE SHOP *Fine
Shoe Repairing*

□□□□□□□□ COMPLIMENTS OF THE CENTRAL SHOE SHOP □□□□□□□□

U. S. Plumbing Shop

C. M. WOODRUFF

*Sanitary Plumbing and
Sheetmetal Work*

PHONE 1471 : CORVALLIS, OREGON

SEND YOUR CREAM TO THE
MARION CREAMERY

Manufacturers of

Marion Butter

PASTEURIZED

CLARIFIED

SALEM, OREGON GOODING, IDAHO

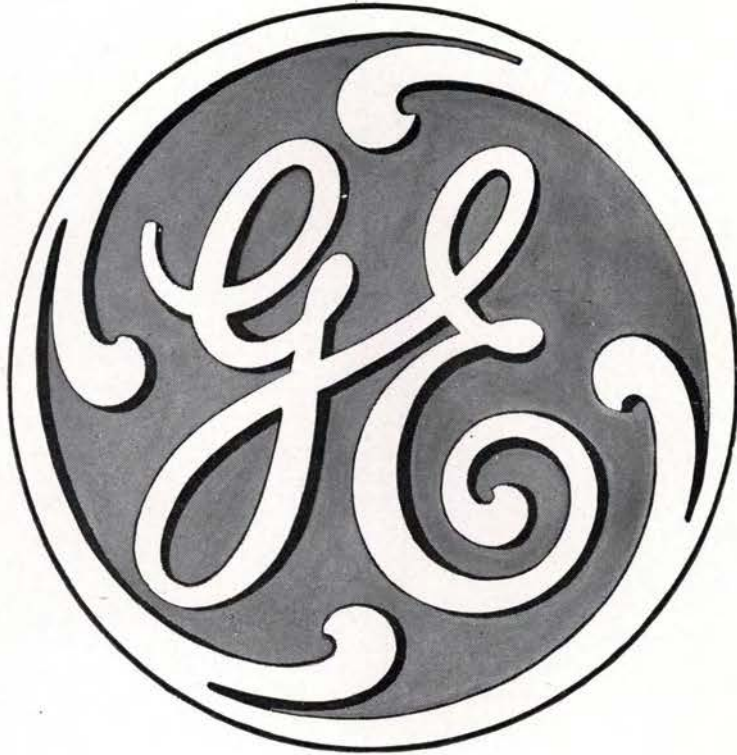

The initials of a friend

You will find these letters on many tools by which electricity works. They are on great generators used by electric light and power companies; and on lamps that light millions of homes.

They are on big motors that pull railway trains; and on tiny motors that make hard housework easy.

By such tools electricity dispels the dark and lifts heavy burdens from human shoulders. Hence the letters G-E are more than a trademark. They are an emblem of service—the initials of a friend.

GENERAL ELECTRIC

THE LILY

214 SECOND STREET
RUSS FIELDS

DELICIOUS HOME-MADE

CANDIES

□□□□□□□□□□□□□□□□

DAINTY LUNCHE
SUBSTANTIAL MEAL

The LATEST FROZEN
FADS *and* COOLING DRINKS

COOPER & NEWTON, PROPS.

College Crest Grocery

"A Safe Place to Trade"

We carry a full line of
Staple and
Fancy Groceries
Fresh Fruits
and Vegetables
in Season
Special Prices on Case Lots

FREE DELIVERY

PHONE 1350 2525 MONROE ST.

Royal Club

That label solves
the Question if
you're looking for

Quality

LANG & CO.
PORTLAND :: :: OREGON



The Simplex Separator, one of our specialties, must be known and used to be appreciated. Ask for catalog

MONROE & CRISELL
THE
SIMPLEX-LINE
SIMPLEX SILO PAPEC
ENSILAGE CUTTERS
DAIRY CREAMERY AND
CHEESE FACTORY
MACHINERY & SUPPLIES
WRITE FOR CATALOGUE.
91-93 FRONT ST.
PORTLAND OREGON.

"It's an ill wind that blows no good."

A place to dine - GRAY  BELLE Salem Ore.

D. E. Nebergall Meat Co.

GOVERNMENT
INSPECTED
MEATS

MARKET, SECOND AND MONROE

BARTCHER & ROHRBOUGH FURNITURE CO.

**The Albany
Furniture Exchange**

Everything for the Home

We have what you want. Deliver it when you want it
at prices you can afford to pay.

WE SELL ON THE EASY PAYMENT PLAN

415-421 WEST FIRST ST. ALBANY, OREGON

Olds, Wortman & King

"RELIABLE MERCHANDISE
ALWAYS AT FAIR PRICES."

PORTLAND'S BEST STORE

Allen & Lewis

Wholesale Grocers

Distributors of
Preferred Stock
Groceries

Portland, Oregon

Let us be a mother to you

*We'll do your mending and sewing
on buttons FREE*

Beaver Laundry Company

□□□□□□□□□□□□□□□□

Cleaners • Dyers

Telephone 98

227 N. Second St. Corvallis, Oregon

FIRST NATIONAL BANK

Of CORVALLIS, OREGON

RESOURCES OVER
\$1,700,000

Honest News—Honest Views

Established 1862

Honest Advertising

The Corvallis Gazette-Times

EVERY EVENING EXCEPT SUNDAY

PRINTERS □ PUBLISHERS □ STATIONERS

G. LANSING HURD, *Manager*

N. R. MOORE, *News Editor*

C. E. INGALLS, *Editor*

CORVALLIS, OREGON

Success---and Why!!

Non-Profit Basis
One Price Contracts
Square Business Methods
Sterling Attractions
Real Committee Co-operation

Ellison-White Lyceum and
Chautauqua Association

FUSELMAN & ALEXANDER

Model Clothing Co.

Ready-to-Wear

Suits, Shoes and Furnishings

SUITS TO ORDER A SPECIALTY
SATISFACTION GUARANTEED

238 SOUTH SECOND STREET

Try a Meal at
Mother Sullivan's

Open from 6 a. m.
to 1. p. m.

Corner Sixteenth and Monroe

"Say it with Tonseth's Flowers"

WE WIRE FLOWERS ALL OVER THE WORLD

TONSETH FLORAL
COMPANY

287 WASHINGTON STREET
PORTLAND, ORE.

Try us
for
Fresh Meats

SANITARY MARKET

2527 MONROE CORVALLIS, OREGON

We guarantee our work. Give us a trial.

Furniture Hospital

C. JOHNSON, PROPRIETOR

We Repair, Refinish, Upholster
Furniture and Make Over
Mattresses

CORVALLIS
435 S. SECOND ST.

ALBANY
128 FERRY ST.

The COVER of THIS ANNUAL

IS THE PRODUCT OF

DAVID J. MALLOY CO.

CREATORS and MANUFACTURERS of

Book and Catalog Covers

SPECIALIZING in COLLEGE
and HIGH SCHOOL ANNUAL COVERS

SEND FOR SAMPLES

2857 NORTH WESTERN AVENUE

CHICAGO, ILLINOIS

Wise Sayings of Great Men—

“Lives of Great Men all remind us,
We can make our own worth while,
If we leave the past behind us,
And begin to save our pile.”

After—Longfellow

George Washington said:

“Savings accounts are admittedly the great benefactors
for the years to come.”

Abraham Lincoln said:

“It is within the power of any person who earns to
have financial independence—in time.”

Theodore Roosevelt said:

“If you would be sure you are beginning right, begin
to save.”

These famous characters in American history practiced their own precepts and they became great men by doing so.

This bank offers its efficient organization to every student, faculty member, fraternity, sorority and college club, for the safe and convenient transaction of their banking business. It invites their deposits, either for regular checking accounts, or in the savings department and assures its patrons personal service and courteous attention.

BENTON COUNTY STATE BANK

The BANK of PERSONAL SERVICE ∴ ∴ ∴ ∴ ∴ ∴ ∴ ∴ *“SAVE AND HAVE”*

GOOD PRINTING

Combines these three attributes: a splendid idea; an artistic conception; a skillful production. This concern enjoys a well-earned reputation for producing good printing. Our organization is alert, active in your behalf, seeking at all times to develop your ideas and mould them into an attractive readable form.

The O.A.C. *Daily Barometer*, the *Orange Owl*, the *Student Engineer*, numerous petitions, house letters, dance programs, die-stamped stationery, all these and more are the products of our ever-busy presses. We delight in serving you.

CORVALLIS PRINTING COMPANY

■■■■■■■■■■■■■■■■■■■■ "ART WORK" LAWRENCE ■■■■■■■■■■■■■■■■■■■■■
116 SOUTH THIRD STREET : : CORVALLIS, OREGON

PENDLETON WOOLEN MILLS

MANUFACTURERS OF

*College Blankets, Bed Blankets, Indian Robes,
Bath Robes, Men's Suitings and Shirts*

GOODS ON SALE AT RETAIL STORES

MILLS AT
PENDLETON, OREGON
WASHOUGAL, WASHINGTON
EUREKA, CALIFORNIA

PORTLAND OFFICE: 305 OAK STREET

Contribution from a Friend

266 Morrison St.
Between 3rd and 4th
PORTLAND, ORE.

**STAPLES THE JEWELER
FITS YOUR EYES**



FOR THE PAST ELEVEN YEARS WE HAVE PRINTED AND BOUND THE BEAVER

THE PRINTING PLANT
OF LARGE CAPACITY

James, Kerns & Abbott
Company
PRINTERS
Binders & Lithographers

Ninth and Flanders Streets & PORTLAND, OREGON

The O. A. C. CO-OPERATIVE ASSOCIATION

The STORE *of the* STUDENT

Here you will find a representative
line of merchandise for all your school
needs. Remember that the CO-OP
belongs to you, so come in and see
what you have for sale and
buy from yourself

PATRONIZE YOURSELF! SUPPORT IT!

Alumni keep in touch with your
Alma Mater—order

THE O. A. C. DAILY BAROMETER

It's the Official Student Publication



THE ORANGE OWL

OFFICIAL HUMOROUS PUBLICATION

Of course you'll be registered at O. A. C. this fall. Don't sidestep the fun, but instead get square in its way by subscribing to the Owl when you register.

SPECIAL OFFER TO ALUMNI

You'll want the Owl too. Send us a postal with your address, and your subscription will start at once. Sample copies while they last.

A HAMMER & COFFIN PUBLICATION



An Appreciation

WE extend our thanks to the firms and individuals as listed in the advertisers' directory for their generous co-operation in making possible this edition. With their support this publication has been assured success.

Our readers will be of material assistance if when making their purchases they will patronize these business houses, and by so doing show these men that you appreciate their interest in our Annual which is furthering the interests of this institution.

RAISE MORE HOGS

Portland Union Stock Yards Co. :: North Portland, Oregon

COMPLIMENTS OF
**FIRST
NATIONAL BANK**
PORTLAND, OREGON

WESTPINE

TRADE MARK REGISTERED

BOXES AND CRATES

UNIFORMLY
STRONG



WESTERN PINE
MANUFACTURERS ASSOCIATION

Box Bureau

510 Yeon Building Portland, Oregon

Olympic Flour

Poultry and
Dairy Feeds

PORTLAND FLOUR MILLS CO.
PORTLAND, OREGON

John L. Stark Co.

*Decorators
Scenic Studio*

427 First Street Portland, Oregon

Advertisers' Directory

	Page		Page
Albany Furniture Exchange.....	529	James, Kerns & Abbott Co.....	534
Allen & Lewis.....	529	Konick, Wm.....	523
Andrews & Kerr.....	525	Lang & Co.....	528
Ball Studio.....	524	Lily, The.....	528
Barometer.....	535	Lipman Wolfe & Co.....	522
Beaver Laundry.....	530	Long & Co., M. M.....	525
Benton County State Bank.....	532	Marion Creamery Co.....	526
Bishop Co., C. P.....	520	McGinnis Grocery Co.....	526
Blackledge & Son.....	521	Meier & Frank Co.....	520
Central Shoe Shop.....	526	Model Clothing Co.....	530
College Crest.....	528	Monroe & Crissel.....	528
Corvallis Creamery Co.....	523	Multnomah Hotel.....	519
Contribution.....	533	Nebergall Meat Co.....	529
Co-op.....	535	Nolan & Son.....	521
Corvallis Printing Co.....	533	North Pacific Dental College.....	519
Cummings Electric Co.....	521	Olds, Wortman & King.....	529
David J. Molloy Co.....	531	Orange Owl.....	536
Draper Maynard.....	525	Portland Electrotype Co.....	522
Electric Lunch.....	523	Pike & O'Neill Co.....	522
Ellison-White Co.....	530	Pendleton Woolen Mills.....	533
First National Bank, Corvallis.....	530	Portland Flour Mills.....	537
First National Bank, Portland.....	537	Portland Union Stock Yards.....	536
Furniture Hospital.....	531	Sanitary Market.....	531
Gazette-Times.....	530	Simond's Saw & Steel Co.....	525
General Electric Co.....	527	Spa, The.....	523
Gill, J. K., Book Co.....	521	Staples the Jeweler.....	523
Graham & Wells.....	523	Swift & Co.....	521
Graybelle, The.....	529	Sullivan's Quick Lunch.....	531
Honeyman Hardware Co.....	525	Tonseth Floral Co.....	531
Howell's Studio.....	523	U. S. Plumbing Shop.....	526
Hunter & Malden.....	526	Western Pine Manufacturers Association.....	537
Imperial Hotel.....	522	Whiteside Theatre.....	526

General Index

A	Page		Page
Achaean.....	432	Beta Alpha Psi.....	311
Acticon.....	441	Beta Kappa.....	354
Adelphia.....	442	Board of Control.....	83
Administration.....	57	Board of Regents.....	60
Administrative Council.....	62		
Ag. Club.....	467	C	
Agriculture, School of.....	63	California Club.....	478
Alcestis.....	443	Campus Organizations.....	451
Alexander, Student President.....	81	Cauthorn.....	437
Alpha Chi Omega.....	324	Chamber of Commerce.....	463
Alpha Gamma Delta.....	342	Chemical Engineering, School of.....	73
Alpha Kappa Psi.....	304	Chemical Eng. Society.....	460
Alpha Pi Delta.....	396	Chi Alpha Pi.....	408
Alpha Rho.....	346	Chi Epsilon.....	313
Alpha Sigma Delta.....	400	Chi Omega.....	328
Alpha Sigma Phi.....	378	Citation Committee.....	480
Alpha Xi Delta.....	340	Classes.....	79
Alpha Zeta.....	316	Clone Otz.....	438
American Institute of Electrical Engineers.....	459	Cluba de Amigas.....	439
American Society of Mechanical Engineers.....	458	College Chorus.....	280
Alumni Association.....	87	College Year.....	25
Annual Cruise.....	256	Commerce.....	64
Archery.....	240	Co-op. Managers Association.....	481
Ariadne.....	444	Cosmopolitan Club.....	485
Athletics, Men.....	169	Cross Country:	
Athletics, Women.....	223	Varsity.....	214
		Intramural.....	215
B			
Band.....	299	D	
Barometer.....	250	Dairy Club.....	471
Baseball:		Dean of Women.....	61
Varsity.....	197	Debate.....	257
Intramural.....	216	Dedication.....	2
Freshmen.....	221	Delphi.....	422
Varsity—Co-ed.....	236	Del Rey.....	420
Interclass—Co-ed.....	237	Delta Delta Delta.....	336
Basic Arts and Sciences, School of.....	76	Delta Kappa.....	402
Basketball:		Delta Omega.....	352
Varsity.....	187	Delta Psi Kappa.....	315
Freshman.....	217	Delta Sigma Rho.....	319
Intramural.....	215	Delta Upsilon.....	384
Interclass—Co-ed.....	234	Delta Zeta.....	338
Beaver.....	246	Downtown Girls' Club.....	455
		Dramatics.....	269

GENERAL INDEX—Continued

E	Page
Engineering, School of.....	65
Eta Kappa Nu.....	312
Euterpe.....	321
Experimental Station.....	78
Extension Service.....	77

F	
Football:	
Varsity.....	171
Freshman.....	217
Interclass.....	217
Forensics.....	257
Forestry, School of.....	67
Forestry Club.....	462
Forum.....	302
Foreword.....	4
Four H Club.....	475
Fraternities.....	357
Freshmen.....	165
Officers.....	166
Committees.....	167

G	
Gamma Iota.....	344
Gamma Nu.....	398
Gamma Phi Beta.....	332
Gamma Sigma Delta.....	303
Gamma Sigma Kappa.....	410
Glee Club.....	282
Greater O. A. C. Committee.....	85

H	
Hammer and Coffin.....	320
Hindustan Club.....	430
Home Ec. Club.....	465
Home Economics, School of.....	66
Honor Societies.....	301
Hort. Club.....	472
House Clubs.....	419

I	
Industrial Arts Club.....	476
Industrial Journalism, Department of.....	77
Interfraternity Council.....	418

J	
Juniors.....	139
Officers.....	140
Committees.....	141

K	Page
Kai Tal.....	428
Kappa Alpha Theta.....	330
Kappa Delta Sigma.....	388
Kappa Psi.....	358
Kappa Sigma.....	362
Kappa Theta Rho.....	390

L	
Lambda Chi Alpha.....	370
Lambda Phi Lambda.....	307
L'Amitie.....	446
Library.....	72
Lincolnian Club.....	483
Lyceum.....	484

M	
Madrigal Club.....	281
Mandolin Club.....	283
Masonic Club.....	478
Miami Club.....	433
Military Department.....	69, 285
Miners Club.....	460
Mines, School of.....	68
Minor Sports.....	209
Music, School of.....	76, 277

O	
O. A. C. Co-op.....	86
O. A. C. Directory.....	253
Omega Upsilon.....	392
Omicron Nu.....	310
Orange Owl.....	252
Oregon Countryman.....	254
Orchestra.....	279

P	
Pan-Hellenic.....	356
Pharmaceutical Association.....	456
Pharmacy Grad. Class.....	486
Pharmacy, School of.....	75
Phi Delta Theta.....	376
Phi Gamma Delta.....	386
Phi Sigma Kappa.....	382
Phi Theta Kappa.....	305
Philon Club.....	448
Physical Education Club.....	225
Physical Education, Men.....	71
Physical Education, Women.....	70
Pi Beta Phi.....	326

GENERAL INDEX—Continued

P	Page
Pi Kappa Alpha.....	380
Poling Hall.....	431
Poultry Club.....	475
President Kerr.....	58
Psi Chi.....	414
Publications.....	245

R

Rainier Club.....	426
Rho Chi.....	322

S

Satire.....	487
Scabbard and Blade.....	314
Scenic Oregon.....	5
Scribe.....	309
Seniors.....	89
Officers.....	162
Committees.....	91
Shakopean Society.....	482
Sigma Alpha Epsilon.....	360
Sigma Chi.....	368
Sigma Delta Chi.....	308
Sigma Gamma.....	406
Sigma Kappa.....	334
Sigma Nu.....	372
Sigma Phi Epsilon.....	374
Sigma Tau.....	306
Snell Hall.....	440
Soccer.....	212
Society of American Military Engineers.....	461
Soils Improvement Club.....	473
Sophomores.....	161
Officers.....	162
Committees.....	163
Sororities.....	323
Square and Compass.....	424
Stock Judging Team.....	470
Student Assembly.....	88
Student Body Officers.....	82
Student Council.....	84
Student Engineer.....	255
Student Union Building.....	80
Summer School.....	78
Swimming.....	213
Intramural.....	216
Varsity.....	213
Interclass.....	000
Interclass—Co-ed.....	229
Varsity—Co-ed.....	239

T

T	Page
Table of Contents.....	3
Tau Delta.....	404
Tau Sigma Phi.....	416
Tennis.....	210
Varsity—Co-ed.....	238
Varsity—Men.....	208
Theta Chi.....	366
Theta Delta Nu.....	394
Theta Nu Phi.....	412
Track.....	203
Varsity.....	203
Freshmen.....	220
Co-ed.....	240
Intramural.....	215

V

Varsity "O" Association.....	222
Varsity "O" Women.....	232
Vigilance Committee.....	479
Vocational Education, School of.....	74
Volley Ball.....	228

W

Waldo Hall.....	445
Wastina Club.....	434
Wauna Club.....	449
Who's Who.....	241
Willamette Club.....	436
Winena Club.....	450
Withycombe Club.....	469
Women's Athletic Association.....	226
Women's League.....	454
Wrestling.....	193
Varsity.....	193
Freshmen.....	219

X

Xantippe Club.....	447
Xi Beta.....	348
Xi Sigma Pi.....	317

Y

Yell Leaders.....	186
Y. M. C. A.....	453
Y. W. C. A.....	452

Z

Zeta Kappa Psi.....	318
Zeta Tau Alpha.....	350

Portrait Index

A	Page
Aalvik, R.	149
Abbett, W.	397
Abbott, E. V.	303
Abraham, G. B.	142-306-312
Abraham, J. T.	92-314-375-453-485
Abraham, R. L.	92-359-485
Ackley, K. J.	142-251-254
Adams, J. A.	92-399
Adams, O. M.	439
Adamson, J. W.	142-256-419
Adamson, M. S.	334-446
Aikins, E.	92-306
Albaugh, R.	429
Albert, A. L.	92-306-312-383
Albright, G. F.	142-359-485
Aldrich, H. B.	142
Aldrich, R.	439
Aldrup, E. W.	142
Alexander, F.	92-353
Alexander, H.	365
Alexander, J. B.	81-82-83-84-92-244-302-307-393
Alexander, M.	142-347
Alexander, R. E.	84-320-393
Alexander, V. M.	142-353
Aliaga, J.	142
Allen, B.	377
Allen, L. L.	361
Allen, P. N.	391
Allen, S. S.	142-256
Allen, T. C.	391
Allison, A. C.	417
Allison, C. E.	387
Alter, H. M.	92-371
Altman, J. W.	417
Amick, T. B.	327
Anderson, C. O.	142-359-485
Anderson, E. B.	92-232-305-331
Anderson, E. F.	93-232-310-349-452
Anderson, E. T.	92-302-305-331-356-452
Anderson, F.	359
Anderson, K.	361
Anderson, L.	415
Anderson, L. A.	339-449

	Page
Anderson, L. E.	447
Anderson, M. J.	93-447
Anderson, M. L.	329-449
Anderson, O.	311
Anderson, O. G.	93
Anderson, R. E.	379
Anderson, R. E.	93
Andres, F. E.	142-385
Andresen, H.	329
Andrews, C. L.	93-307-312
Andrews, H.	413
Andrus, F. L.	409
Angier, E. B.	142-383
Angle, F. C.	93-373
Anstensen, B.	353
Anstey, E.	349
Anthony, C. D.	166-429
Apostolides, C.	142
Appelgren, F.	142-377
Archibald, C.	389
Archibald, G.	93-381
Archibald, R.	142-389
Arciaga, A.	142
Areola, C.	93
Arnoldus, A.	93-437-439
Armstrong, J. A.	142-397
Armstrong, J. R.	93-401
Asbury, L.	142-443
Asher, A. E.	94-425
Austin, K. B.	409
Averill, L.	142
Avey, J. A.	142-371
Ayres, P. H.	427
Azevedo, E.	429-433

B

Babb, B. G.	94-316-387
Babcock, A.	142-325-356
Badura, G. J.	94-304-311-411
Bagley, A. W.	142
Bailey, H.	60
Bailey, J. P.	407
Bailey, M. P.	142-270-425
Bain, D. B.	94-439

	Page
Baines, J. R.	409
Baird, F. J.	401
Baisch, O.	433
Baker, B. R.	389
Baker, E. K.	373
Baker, H.	446
Baker, H. S.	377
Baker, J.	434
Baker, L.	377
Baker, Lucile G.	446
Baker, T. C.	94-395
Baker, W. J.	371
Ball, H.	142-452
Ball, L. C.	311
Ballf, H. M.	441
Ballf, M. M.	441
Bamford, R. R.	333-450
Banata, R. E.	449
Barbur, I. M.	347
Barhyte, C. E.	142-315-351
Barlow, G. M.	94-443
Barnes, E.	255-270
Barnett, A. C.	427
Barrett, H. C.	94-446
Barrett, L. D.	359
Barrow, W. H.	359-485
Barth, G. G.	339
Bartholomy, L.	142-432
Bartholomy, O. C.	432
Bartlett, R. R.	359
Barton, W. C.	142-425
Bashar, M. G.	447
Batchelder, E.	167-403
Bauer, B. H.	369
Bauer, M. E.	142-333
Baucom, B. M.	429
Baumgartner, J. A.	94-423
Baxter, T. F.	94-429
Baybrook, H. W.	142-429-432
Bayley, K.	329
Bayne, A. E.	359
Bayne, M. E.	82-83-94-232-244-315-337
Beatie, J. M.	251-385
Beagle, G. E.	95-319
Beakey, J.	143-248-415

PORTRAIT INDEX—Continued

	Page		Page		Page
Beals, O. K.	95	Blackstone, P. W.	399	Briedwell, H.	329
Bean, C.	432	Blackwell, E.	143-232-443	Bright, B.	96-305-331
Bean, D.	341	Blaesing, W.	143-248-369	Britt, G. M.	395
Beaty, E. B.	379	Blake, D. M.	143-247-329-356	Britt, L. J.	375
Beatty, O. R.	95	Blake, H.	363	Brodgers, C.	96-369
Becker, F.	95-455	Blaker, T. D.	447	Broderson, N. E.	337
Beckett, E. M.	143-339	Blakley, L. L.	379	Broderson, R.	371
Beckley, W. C.	381	Blakeley, R. R.	439	Bromberg, R. L.	447
Bedynek, J.	143	Blankevoort, A.	427	Brosi, H. M.	351
Beebe, Belva E.	441	Blodgett, J. C.	359	Brown, C. G.	397
Beeler, B. G.	95-442	Blue, A. W.	434	Brown, G. A.	91-96-304-308-418
Begg, R. E.	143-391	Bochsler, H. D.	427	Brown, L. S.	403
Begue, P.	419	Boegli, W. C.	435	Brown, M. C.	334
Behnke, F. G.	251-387	Bogie, D. L.	96-375	Brown, N.	143-306-411-417
Behrens, A. M.	143-248-441	Bolger, H. J.	449	Brown, O. E.	399
Belknap, J.	306-312	Boling, L.	143	Brown, R. F.	409
Bell, C. V.	383	Bollam, D. V.	450	Brown, T. R.	251-401
Bell, H. E.	143-247-375	Bond, G. T.	447	Brown, W. S.	411
Bell, J. D.	95	Bond, M. E.	143-450	Brownjohn, B.	363
Bell, V. M.	321	Bond, T. E.	349-448	Broyles, H. J.	333
Belt, N. M.	448	Bone, W. N.	393	Bruce, E. S.	401
Belt, Wm.	95-425	Bonebrake, D.	423	Bruce, S.	96-446
Bemis, A.	448	Bonesteel, G.	325	Brucher, O. P.	248-325
Benedict, W.	143-419	Bonney, L. L.	143-365	Bugger, M.	254-381
Benedict, Wm. R.	95-429	Bonney, M. F.	349	Brumbaugh, M.	143-333
Bennett, R. H.	379	Boone, I.	143-369	Bryan, F. H.	363
Benson, Esther.	167-331	Boone, M.	270	Bryant, R.	325
Benson, F.	95-305-442-454	Booster, W. H.	143-361	Buchanan, C.	87
Berg, E.	445-448	Booth, G. C.	255-413	Buchanan, R. E.	143-321-341
Berg, H.	351-450	Borgeson, A. A.	95-361-485	Bugbee, S. K.	143
Bergsvik, L.	143-367	Borror, D. E.	267-375	Bullen, C. A.	270-363
Bernst, E. C.	423	Bosse, J. R.	373	Bump, C. A.	143
Bertsch, M. M.	353	Bowman, A. L.	143-327	Bunnelle, D. H.	97-310-343-356
Best, C. A.	96	Bowman, C. S.	413	Bunnelle, L.	343
Best, G. D.	143-371	Boyce, E.	435	Buono, R.	401
Betts, K.	166	Boyd, K. A.	425	Burchell, H.	305
Bexell, J. A.	64-304-311-371	Boykin, B.	361	Burdon, F. E.	143-327
Biederman, W. J.	96-429	Boyle, C. L.	413	Burgess, R.	369
Biegel, E.	96-312	Boyles, H. L.	143-361	Burkhart, M.	331
Biehn, F. G.	345	Bozarth, L. E.	143-407	Burkhart, R. C.	140-143-379
Billsborrow, E. C.	389	Bracher, F. G.	391	Burnaugh, S.	399
Bilyeu, B. L.	485	Brady, J. M.	143	Burnaugh, S. L.	87
Bilyeu, L. R.	371	Brandt, P. M.	425	Burr, E. W.	82-83-361
Bimrose, F.	442	Bratney, R. L.	334	Burright, G. O.	393
Bingham, J. W.	141-143-247-391	Braun, W.	143-361	Burroughs, J.	375
Bishop, L. J.	409	Bremner, A.	373	Bursell, H.	383
Bitney, K. A.	334	Brewer, W. E.	443	Bursell, K.	401
Bixby, J. S.	96-314-434-453	Bressler, W.	270-438	Burtner, J.	97-254-302-316-397
Bjorquist, C. H.	434	Bricker, E. E.	143-306-312	Burton, A.	391
Blackburn, F. M.	143-347	Bridges, W.	427	Burton, D.	331-444

PORTRAIT INDEX—Continued

	Page
Burya, F.	401
Bush, D. L.	262-266-443
Butler, M. M.	446
Butler, V. M.	371
Butz, E.	82-97-250-320-395
Buxton, O.	97-365
Buxton, P. T.	385
Byrd, M. L.	97-434-485

C

Cairns, T.	429
Calbreath, H.	144-247-337
Caldwell, S. E.	97-307-312-407
Caldwell, W.	144-431-435
Calkins, C. M.	97-442
Calkins, Estella.	343
Calkins, E.	347
Callahan, I. B.	355
Callaway, J.	434
Callihan, J.	359
Cameron, A.	325-446
Cameron, O.	411
Campbell, C.	97-397
Campbell, J.	427
Campbell, M. C.	389
Campion, E.	333
Cannavina, A.	256-419
Card, H.	329
Card, H. J.	144-377-453
Carhart, R.	361
Carlsen, C.	97-417
Carlson, S.	449
Carmichael, M.	345
Carmine, D.	441
Carpenter, B. W.	144-397
Carroll, A.	144-247-345
Carson, C. C.	98-407
Carter, C. C.	403
Carter, H. C.	98-403
Carter, M.	329
Carter, P. F.	144-333
Carter, T. L.	419
Case, C. B.	449
Case, K. T.	367
Case, L.	144
Case, M. T.	449
Case, M. V.	144-341
Case, P. C.	383

	Page
Casey, M.	442
Castle, E. E.	144-443-485
Casto, J. H.	409
Cavanaugh, E.	334
Cavin, E. L.	144
Chaffee, D. L.	144
Chambers, B. G.	97-251
Chambers, M. H.	389
Chamberlain, O. B.	375
Charleston, G. S.	144-411
Cheeld, C. M.	411
Chenoweth, J.	98-435
Chesser, A.	98
Chindgren, R.	144-431-434
Chrisman, H. F.	144-248
Christiansen, C.	84-162-377
Christensen, F.	144-314-435
Christiansen, M.	439
Christianson, A. B.	144-397
Christianson, H.	417
Chromy, R.	444
Chu, J. S.	98
Church, J. E.	361
Churchill, J. A.	60
Clark, E. B.	389
Clark, E. L.	144-407
Clark, E. W.	144-248-259-305-318-353
Clark, F. W.	144
Clark, J. I.	355-449
Clark, L. P.	411-450
Clark, R. R.	381
Clark, S. B.	353
Clark, W. E.	266-415
Clarke, A. V.	450
Clary, S. L.	444
Clayton, J. W.	399
Cleaver, H. M.	144-429
Clements, G. R.	367
Clinton, S. H.	345
Clodfelter, D. L.	98-359-485
Clough, F. H.	98-314-389
Cobbledick, E.	347
Coburn, A. P.	144-435
Cockerline, D.	333
Cocks, E. A.	70-225-315-351
Coe, F. M.	98-411
Coffey, D. W.	401
Coffin, M. E.	448
Cole, Hazel.	98-329-356
Cole, Helen.	98-329

	Page
Cole, T. O.	263-327-448
Coleman, P. E.	385
Coleman, R. B.	443
Coleman, R. O.	385
Coles, E. W.	99
Collver, C. A.	397
Collver, V. W.	397
Colwell, E. T.	91-99-243-302-304-308-361
Colwell, R. M.	99-361
Combs, A. W.	99
Comish, N. H.	86-304
Compton, M. A.	144-379
Condon, G. B.	144-247-270-387
Conklin, R. P.	99-256-317-365
Conley, E. D.	99
Conner, A. G.	144
Connett, D. B.	99
Conroy, J. R.	99-232-315-349
Cook, C. J.	149-405
Cook, L. L.	99-387
Cook, M.	415
Cooley, E. R.	99-254-429
Cooley, L. A.	82-90-100-244-385
Coon, J. M.	144-411
Cooper, C. E.	407
Copple, E. P.	144-247-399
Corbett, O. W.	144-359
Cordley, A. B.	63-377
Cordley, D. M.	333
Cornelius, H.	446
Cornutt, M.	347
Cornwall, T. M.	60
Corrie, J. Q.	100-264-270-379-418
Coshow, G. H.	359
Couch, W.	334-356
Couper, G.	251-320-405
Covell, G. A.	65
Covell, K.	144-248-255-306-375-418
Cowgill, E.	450
Cowgill, T.	433
Cowgill, T. G.	144-373
Coy, B. E.	447
Coyner, E. L.	393
Coyner, M. L.	100-393
Coyner, V. T.	393
Cox, C. W.	407
Cram, D. D.	145-246-331
Cramer, V.	339
Crandall, K. W.	144-405
Crane, N.	145-367

PORTRAIT INDEX—Continued

	Page
Crim, R. F.	100-306-373
Cronk, H.	413
Craven, R.	399
Crawford, E.	100-442
Crawford, H. H.	100
Crawford, T. H.	60
Cressy, W. E.	383
Crisell, A.	363
Croissant, A.	145
Crout, J. S.	100-373
Crow, G.	100-369
Cummins, C. D.	140-145-248-255-306-389
Cummins, H. G.	407
Cunningham, I.	145-248-270-329
Cupper, P. A.	87
Curran, W. A.	435
Currin, V. F.	337
Curtis, A. E.	100-305-325
Cusack, M. C.	100-251-254-309

D

Dahl, E.	101-310-337
Dake, I. C.	145-365
Daniels, T. N.	145-413
Darby, C. H.	145-255-306-367
Darling, I.	455
Daus, R. K.	327
Davis, A. E.	253-403
Davis, A. K.	309
Davis, B.	145-444
Davis, B. C.	432
Davis, F. R.	387
Davis, H.	101
Davis, H. L.	347
Davis, R. L.	448
Davis, R. W.	377
Davis, W. E.	425
Davis, W. K.	85- 101-145-244-302-304-308-395
Dawson, F. W.	145-453
Dawson, M.	443
Day, D.	101-413
Day, I.	145-377
Dean, F. C.	145
Dean, P. M.	397
Deane, L.	253-327
Deane, W. R.	365
Deaver, M.	347

	Page
Deckebach, F. G.	320-363-418
Dedman, C. C.	397
Deets, J.	395
Deggendorfer, A. J.	145-389
Deggendorfer, T. G.	101-389
Deichman, C.	403
Deiwert, B.	145-248-355-452
Delphey, C. C.	101-316-383
De Macedo, W.	101-251-308-316-381
Denman, L. M.	145-443
Dennis, B.	405
Dentler, J.	145-377
Dentler, J. I.	337
Denton, E. E.	447
Derthick, L.	411-485
De Sart, E.	383
Devins, K.	415
Dewson, D.	145-312
Dexter, R. R.	101-361
Dhawn, J. N.	145-430
Diamond, D.	349-446
Dick, B. G.	145
Dick, P. L.	145-247-331
Dickey, P. C.	101-260-397
Dickerson, D. H.	411
Dickinson, C. T.	101
Dickinson, U.	102-345
Dickson, J. R.	102-306
Dickson, R. E.	407
Dickson, R. S.	371
Dietlein, O.	439
Dilberger, H. A.	102-409
Dilley, H. W.	102-306-312-418
Dinsmore, J. O.	405
Dixon, E. W.	141-145-306-401
Doane, E. G.	369
Dobell, B. E.	375
Dobell, W. E.	145-355
Dobbin, F. H.	359
Dobbs, H. C.	102-409
Doering, E.	145-425
Dolph, B. A.	361
Dolton, H. B.	145-377-434
Donaca, N.	305
Donaldson, J. M.	102-375
Doran, C. R.	102-417
Dormer, D. W.	102-417
Dorn, R.	327
Downing, F. M.	439
Downing, H. G.	439

	Page
Dowsett, G. L.	145-246-251-254-341
Drake, F. A.	435
Dregnie, E. B.	419
Drew, H. D.	102-397-453
Druschel, M. D.	141-145-247-270-334
Dubach, U. G.	85-304-375-444
Dubiver, M. F.	145-485
Due, P. A.	433
Duffy, M. D.	102-387
Duncan, C. W.	103-361
Duncan, G. A.	103-317-381
Duncan, L. E.	435
Duncan, R.	359
Dunavan, D.	145-247
Dunham, M. W.	103-425
Dunne, D. A.	333
Du Priest, J. R.	145
Durbin, F.	377
Durbin, M. H.	145-399
Durst, J. J.	393
Dutt, G. A.	379
Duvall, G. E.	343-438
Dyer, J.	103-307-377
Dykstra, F.	103-432

E

Eade, L. S.	375
Eads, E. V.	446
Eames, D.	146
Echenbach, E. L.	449
Eckern, A.	385
Eckelman	435
Eddy, D. J.	333
Edwards, F. M.	103-146-316-375
Edwards, L.	393
Edwards, M. L.	247
Effinger, F. L.	331
Eggleston, F. L.	103
Eggleston, R.	397
Eikelman, E. C.	387
Eilertson, J.	447
Ekstrom, A. L.	103-405
Elbert, G.	103
Elgin, H.	331
Elliott, J. L.	103
Ellis, G. G.	146-262-266-442
Ellis, J. D.	104-405
Ellis, L. D.	104-449

PORTRAIT INDEX—Continued

	Page
Ellis, L. W.	485
Ellis, W. R.	104-306-312-409
Elmer, K. D.	146-339
Elmore, J. C.	146-423
Elmore, P.	146-246-307-312-423
Emmel, R. C.	104
Enghouse, C.	146
English, F. A.	104
English, G. M.	339-446
Enschede, M. H.	375
Erickson, C. A.	146-399
Erickson, J. R.	146-270-371
Erickson, W. S.	104-434
Erwin, D. B.	146-415
Escallier, A. F.	397
Eslinger, H.	104-344
Etchells, W. A.	146-409
Evans, M. A.	447
Everhart, R. M.	439
Ewing, R.	435
Ezzell, M. A.	104-316

F

Fall, D. A.	369
Farlow, L. H.	146-485
Farra, E. M.	163-391
Farrington, J. A.	419
Faucett, P. H.	146-379
Faucett, R. L.	379
Faruqui, M. A.	143-430
Feike, Alice.	310-339
Feike, V. A.	146-247-339
Feike, Z.	87-309
Fendall, K.	303
Fendall, L. E.	339
Fenstermacher, H.	104-367
Ferguson, C. K.	485
Ferguson, D.	343-356
Ferguson, J.	383
Ferguson, M.	146-448
Ferrier, W. K.	104-401
Fette, L.	225
Finch, A. H.	429
Fischer, E. E.	146-256-419
Fischer, L. J.	349-450
Fish, E. H.	146-379
Fisher, C. H.	375
Fisher, J. N.	375

	Page
Fitzgerald, J. E.	375
Flagg, L. M.	425
Flaherty, R. A.	146
Fletcher, M.	351
Flinn, H. J.	146-247-329
Flagg, L. M.	146
Floyd, B. F.	449
Floyd, R. E.	105-435
Fluhrer, L. W.	337
Flynn, J. V.	417
Foley, M. E.	105
Forbes, R. H.	146
Forbes, R. W.	377
Ford, E. F.	373
Ford, Stanley G.	375
Forrest, R. T.	105-405-418
Fors, F. F.	146-405
Foster, A.	337
Foster, J. J.	146-383
Foster, L.	337
Fouch, G. O.	432
Fowler, J. L.	359
Fowler, M. E.	146-441
Fowler, T. H.	353
Franklin.	146
Frantz, J. D.	105-306-312-391
Fredell, H. G.	146-247-361
Freeburg, R. E.	395
Freeman, F. F.	379
Freeman, G. M.	345
French, H.	146-334
Froome, K.	105-329
Frye, C. W.	401
Frye, H.	448
Fuller, C. R.	140-146-248-251-367
Fulton, E. C.	379
Fulton, J.	313
Fulton, Robert.	365
Fulton, R. A.	379
Furness, M. J.	393

G

Gabel, H. T.	359
Ganoe, D. J.	105-363
Garber, R. C.	140-391
Gardiner, E.	417
Gardner, E. A.	146-411
Gardner, R.	146

	Page
Garfield, C. C.	351
Garhardt, M.	117-377
Garman, J. C.	307-407
Gaskins, W. F.	76
Geertsen, G.	393
Geffin, A.	411
Geiberger, E. A.	105-443
Geiberger, R. C.	413
Gemmell, M. E.	341
Genoe, E. B.	337
Gerhart, C. P.	413
Gerhart, M.	147-413
Gex, J.	369
Gibson, A. S.	147
Gibson, J. M.	405
Gibson, R. C.	393
Giebisch, G.	105-387
Giffin, B.	367
Giffin, F. L.	321-343
Gill, A. T.	147-377
Gill, E. L.	147-377
Gill, H.	415
Gill, H. D.	105
Gill, J.	106-343
Gill, M.	147-331
Gillam, H. P.	106-405
Gilbert, F. P.	438
Gilkerson, W.	146-411
Gilstrap, C.	147-485
Ginder, P. E.	395
Girton, R. E.	343
Gist, F. L.	106-417
Gist, I. G.	447
Givan, F. A.	106
Glascoek, E. M.	433
Glassey, T.	147-433
Gnose, I.	361
Gnose, J. P.	361
Gochmour, L.	373
Goddard, M.	147-327
Goetz, C. R.	393
Golden, V. T.	147-415
Goldrainer, J. C.	361
Goldstaub, J.	106-232-315-347
Goldthwaite, M.	325-449
Goff, L.	147-455
Gooch, W.	147-248-365
Good, H. D.	369
Good, Merrill.	86-243-259-314-415
Good, M. R.	90-106-307-319-427

PORTRAIT INDEX—Continued

	Page
Goodale, K.	147-397
Goodale, R.	106-397
Goodman, J.	411
Goodrich, E.	147-448
Gorden, F.	449
Gorden, R. R.	389
Gorham, V.	345
Gorman, J.	363
Gosslin, P.	395
Goudy, E. R.	147-268
Gould, M.	441
Graf, S. H.	306
Graff, A.	147
Gradon, F. 82-83-147-242-248-251-309-325	
Graef, J.	248-251-397
Gram, H. M.	147-441
Grasshorn, W. M.	361
Graves, G. D.	147-248-387
Graves, H. R.	147
Graves, R. F. 90-106-250-253-304-308-385	
Gray, J. C.	106-260-307-319-320-393
Gray, Robert.	381
Gray, R. W.	429
Greene, Florence.	443
Greene, Forrest.	106-147
Griffith, E. S.	391
Gregory, A.	363
Gribben, F.	341
Grider, E. E.	107-311-371
Grider, Ewel.	399
Griffee, H.	166
Griffin, E.	147
Griffith, L. J.	391
Grimshaw, J.	440
Grove, C.	107
Grove, M.	107-367
Groves, H.	248-393
Grubbe, Mrs. L.	107
Grugett, M.	343
Guerber, R. F.	411
Gunter, M.	415

H

Hadley, R. A.	84-140-147-248-363
Hager, E. C.	147-440-441
Hahn, A. M.	107
Hahn, R. M.	107
Haines, D. I.	448

	Page
Hale, M. P.	411
Hale, R. I.	147
Hall, D.	343-438
Hall, F. D.	411
Hall, H. A.	107-341
Hall, J. H.	107-253-270-387-418
Hall, L.	147-415
Hall, R. F.	107-429
Hall, S. B.	87
Halversen, W. H.	405
Hamill, R.	90-107-251-306-415
Hamilton, A. M.	405
Hamilton, R. F.	308
Hammatt, R.	385
Hammersley, W.	147
Hankins, B.	447
Hankins, H.	413
Hanlon, J.	407
Hann, E.	147-447
Hann, J.	434
Hann, R.	337
Hansen, B.	447
Hauser, K.	401
Hardie, A.	108
Harding, M.	147-247-333-356
Hardy, J.	147-449
Harlocker, F.	147-267-405
Harman, M. E.	439
Harnisch, H.	108
Haroldson, A.	341
Harper, M.	147
Harris, L.	90- 108-244-251-270-302-305-309-329
Harris, Mildred.	343
Harris, Milton.	411
Hart, A.	434
Hart, E.	397
Hart, V.	359
Hartley, G.	334-446
Hartzell, J.	327
Harvey, A.	148-371
Harvey, E. M.	303
Harvey, R.	147-232-247-251-441
Harvison, T.	108-270-345
Hasbrouck, E.	361
Haskell, E.	108
Haslem, W.	108-253-399
Hathaway, R.	108-387
Haugland, M.	446
Hawke, K.	427

	Page
Hawkes, H.	148-446
Hawley, A.	351
Hawley, C.	148-385
Hawley, C. L.	60
Hawley, L. G.	148-429
Hawley, T.	385
Hawn, A.	403
Hayden, H. M.	393
Hayden, R.	379
Hayes, Delbert.	255-401
Hayes, Dora.	148-446
Haynes, J.	108-427
Haynes, M.	148-381
Haynes, R.	148
Hearn, B.	108-253-427
Hearn, M.	108-334
Heath, E.	148
Heath, G.	401
Hedges, F.	423
Heilig, J.	435
Heilman, E. D.	148
Heimbach, E.	435
Helgesson, N.	341
Hellerich, G.	425
Helmer, L.	148-247-251-309-325
Henderson, D.	381
Henderson, F.	345
Henderson, J.	393
Henderson, M.	409
Henderson, V.	148
Henderson, W.	148-248-387
Hendrickson, Z.	339
Heughan, W.	373
Herbert, W.	417
Hering, J. C.	373
Herman, E.	148-363
Hesgard, R.	353
Heslin, J.	148-405
Heston, A.	141-148-248-403
Hewitt, G. E.	359
Hewitt, O.	109-337-485
Hewitt, T.	109-377
Heyden, H.	375
Hiatt, H.	413
Hicking, M.	148-393-485
Hicking, W.	113-393-485
Hickok, C.	265-268-319-427
Higby, W.	148-425
Hildebrand, C.	347
Hildebrand, R.	365

PORTRAIT INDEX—Continued

	Page
Hill, F.	403
Hill, R.	325-439
Hillis, W.	389
Hillstrom, A.	371
Hillstrom, R.	371
Hinman, J.	251-377
Hitzler, B.	148
Hixson, A.	363
Hixson, R.	109-148-248-397
Hjelte, M.	109-244-381
Hjertaas, R.	225-315-337
Hobart, A.	109-251-310-339
Hobart, T.	251-389
Hobbs, E. C.	387
Hodecker, F. J. 148-248-306-313-320-403	
Hoeflein, T.	109-339
Hoffman, H.	448
Hoffman, O.	109-448
Hogg, R.	109-303-316
Hohl, N.	148-432
Holbrook, C.	148-375
Holden, D. L.	369
Holdridge, L.	447
Holgate, L.	148-434
Hollinger, M.	84-90-304-385-418
Hollingsworth, K. B.	373
Hollinshead, L.	333
Hollman, H.	389-485
Holloway, R.	327
Holm, F.	325
Holman, E.	109-341-356
Holmquist, D.	148-387
Holtgren, C.	148
Holtgreve, A.	148-405
Homedew, L.	148-442
Hongell, G.	110-306-379
Hopper, R.	110-312-371
Hoopes, B.	339-446
Hootan, A.	148-399
Hoover, T.	393
Haroldson, A.	340
Hopkins, L.	110-485
Hopping, G.	148-381
Horn, E.	148-401
Horner, J. B.	425
Horner, S.	432
Horne, G.	334-438
Horstman, C. J.	369
Hout, L.	148-345
Howard, E. A.	379

	Page
Howard, E. C.	373
Howard, F. L.	419
Howard, J. H.	381
Howe, J. W.	148-248-254-429
Howser, J. J.	359
Hoy, E. A. 149-248-251-255-307-308-395	
Hubbs, D.	163-337
Hubbard, C. W.	359
Hubbard, E. F.	371
Hubbard, N.	149-333
Huber, H. V.	485
Hudson, P.	413
Hughes, D.	443
Hughes, H.	383
Hughes, L. R.	391
Hughey, L. C.	432
Hughson, E. L.	110-310-339
Hukill, W.	110
Humes, C.	439
Humfeld, H.	110-379
Humfeld, J.	411
Humfeld, M.	149-233-334
Humphrey, F.	345
Humphrey, Fred.	110-304-311-397-453
Humphrey, M.	343-439
Humphreys, G.	110-325
Humphries, G.	149-343
Hunstock, P.	110
Hunter, K. M.	149-387-485
Huntington, S.	110-445-448
Huntington, V.	325
Hurd, B.	334
Hurd, Clarence.	111-314
Hurd, C. T.	255-312
Husby, E.	111-389
Huseth, E.	111-355
Hutchinson, J.	351-448
Hutchinson, R.	149
Hutton, B.	375-453
Huxtable, E.	449
Hylander, G. 84-90-111-304-311-383-418	
Hylton, V.	149-442

I

Illidge, H.	325-438
Immel, H.	111-351
Ingalls, W.	337
Ireland, M.	111-337-356

	Page
Irvine, P.	363
Irwin, B.	439
Isbister, J.	448

J

Jackson, E.	149
Jackson, D.	111
Jackson, W. C.	409
Jacobs, G.	251-270-329
Jacobson, E.	149-353
James, H. L.	485
James, L.	355-448
James, R.	361
Jamieson, V.	149
Jankowsky, G. H.	411-419
Jardine, J. T.	78-303
Jarvis, J.	149
Jarman, B. A.	149-445-446
Jenkins, G.	381
Jenkins, J.	450
Jenkins, V.	162-163-381
Jennings, H.	339
Jennings, M.	339
Jennings, R.	111-307-373-418
Jennings, V.	447
Jenner, G.	149-251-379
Jensen, A.	365
Jensen, I.	444
Jensen, L.	149
Jensen, M.	149
Jensen, W.	381
Jensen, W.	367
Jerauld, H.	149-413
Jessup, L.	111-547
Jessup, O.	149-247-377
Johnson, A.	149-371
Johnson, Albert.	371
Johnson, Arthur.	111-391
Johnson, Arthur.	24-149-341-397
Johnson, Bertha.	450
Johnson, C.	112-304-363
Johnson, Charles.	83
Johnson, D.	149-365
Johnson, E.	409
Johnson, Elmer.	427
Johnson, Esther.	447
Johnson, F.	149-248-377
Johnson, Farris.	405

PORTRAIT INDEX—Continued

	Page
Johnson, Fletcher	166-377
Johnson, G.	318-325-442
Johnson, H.	149-441
Johnson, Harold	365
Johnson, Harold	427
Johnson, Helen	112-353-442
Johnson, Herbert	383
Johnson, Hubert	399
Johnson, H. W.	112
Johnson, Lester	112-417
Johnson, Lois	149-485
Johnson, Lola	149-355-442
Johnson, M.	359
Johnson, Mabel	438
Johnson, Margaret	112
Johnson, P.	361
Johnson, Ray	112-485
Johnson, R. G.	84-140-149-316
Johnson, Robert	149-393
Johnson, Rudolph	371
Johnson, Russell	485
Johnson, V.	441
Johnson, V.	149-247-341-397-448
Johnson, Victor	112-149-365
Johnson, Vivian	325
Johnson, W.	149-375
Johnson, Wanda	327
Johnson, Winfield	255
Jones, Anne	325
Jones, D. C.	112
Jones, H. A.	149-247-325
Jones, James	149-303
Jones, P. W.	359
Jones, R.	112-431-432
Jones, Rolland	387
Jones, Thomas	383
Joost, G.	149-255-306
Joseph, D.	423
Joughin, C. E.	267-411
Joy, E.	251-325-438
Joy, M.	140-150-242-247-329
Junor, H.	444

K

Kadderly, W.	83
Kahle, C.	369
Kain, W.	113-369-418
Kammerer, A. H.	113-150

	Page
Kantor, P.	113
Karlson, Ann	347
Karlson, E.	113
Kaseberg, L.	413
Kasberger, J.	303
Keating, L.	385
Kearns, E.	433
Kearney, J.	150-409
Kellas, A. M.	413
Keller, I. L.	150
Keller, O.	150-334
Keller, P. J.	373
Keller, R. J.	113
Kelley, F.	113-251-252-308-320-395
Kelly, W. C.	113-391
Kelsey, H.	150
Keltner, P. A.	375
Kennedy, A.	450
Kennedy, B.	377
Kennedy, J. J.	150-255-403
Kennedy, R.	325-449
Kenyon, E. C.	141-150-247-397
Keppinger, J.	399
Keppinger, U. A.	150-399
Kerr, C.	150-419
Kerr, R. M.	267-375
Kerr, W. J.	58-379
Kerrick, J. C.	375
Kessi, W. A.	113-270-316-319
Kettner, R. V.	150-247-255-423
Keyes, M. E.	150-417
Keys, R. W.	113
Keyt, L.	114-442
Kidder, A. K.	150-442
Kidder, R. B.	114
Kiger, M.	150-331
Kimball, E. L.	114-304-311-375
Kimmel, J.	114-425
Kincaid, M. G.	114-391
King, E. M.	114-441
King, F. K.	114
Kingsley, E. F.	391
Kinsey, M. E.	375
Kirkwood, E. G.	415
Kirkpatrick, H.	114-306
Kiser, H. J.	425
Kittredge, M.	351
Kittredge, O.	150
Kizer, M. P.	114-434
Kizer, V.	353

	Page
Klein, A.	361
Klockars, G.	341-449
Knapp, M. C.	150-379
Knapp, W.	405
Knauf, W. J.	419
Knickerbocker, C.	162-437-438
Knips, H.	349
Knoll, P.	114-260-264-304-319-371
Knox, F.	150
Knox, S.	391
Knuppenburg, I.	85-150-243-343
Koeppe, A.	115-252-308-320-403-485
Kohlhagen, F.	115-337-441
Kolkana, J.	361
Komm, A.	115-305-339
Koons, L.	150-381
Koontz, R. M.	371
Koppes, J.	329-450
Kotkam, R.	371
Kozer, S. A.	60
Kreitzer, W.	391
Kreiger, P.	393
Kriesel, R.	375
Kroeger, A. F.	115-415
Krueger, H. L.	115
Kuehn, M. L.	329
Kuhn, R. G.	411
Kung, S. L.	115
Kuster, K. F.	409
Kyser, R.	361

L

La Bare, L. W.	399
Lacey, E. M.	439
Lacey, M. I.	439
Lacy, F. B.	377
La Dow, G. C.	367
Lagus, L. W.	435
Lahti, S. I.	435
Laird, F. M.	115-270-302-339
Laird, G. L.	115-307-417
Lake, D. E.	150-347
Lambert, H. F.	115-441
Lambert, M. A.	115-331
Lamborn, J. E.	150-413-443
La Mar, C.	351
Lamont, C.	329-450
Lamson, F. A.	150

PORTRAIT INDEX—Continued

	Page
Lance, C. S.	150-427
Lance, F. B.	116-397
Lance, H. L.	116-485
Lane, G. F.	401
Lane, H. D.	150
Lane, R. C.	163-331-454
Lapham, L.	341
Large, L. L.	417
Larsen, P. I.	253-329
Lauder, F. D.	429
Lawrence, D. C.	166-377
Lawrence, W. W.	429
Lawson, James E.	150-367
Lawson, W. A.	361
Leaf, A.	383
Leaf, R. C.	383
Leander, E.	343
Lechner, E. A.	116-433
Lee, C. P.	377
Lee, H.	438
Leep, R. W.	150
Le Fevere, N. H.	393
Lehman, O. H.	116
Lehy, W.	403
Leishman, L. K.	361
Leland, L.	439
Lemon, E. B.	304-311-319-395
Leonard, H. M.	449
Leonard, R.	116-307-415
Lewis, A.	444
Lewis, H. P.	150-242-246-320-395-418
Lewis, L. M.	72-318-355
Lewis, R.	377
Lewis, W. E.	365
Liddell, W.	379
Lindberg, C. M.	434
Lindberg, F. R.	116
Lindberg, R.	150-341
Lines, R. E.	150-349
Linklater, D.	150-331
Linton, E. G.	116
Little, G.	116-411
Little, M. E.	349
Livingston, E.	61
Livingston, R. S.	150-387
Livingstone, D. C.	415
Lizberg, C. M.	417
Loccy, P. P.	151-242-302-304-377
Logan, C. M.	116-253-327
Logan, M. E.	327

	Page
Locke, E. G.	363
Lockwood, B.	331
Lofland, A. M.	419
Lomba, S. D.	151
Low, C. R.	91-117-306-367
Looney, F.	333
Lowe, A. H.	151-307-387
Lowes, D. E.	349
Love, L. L.	117-254-316-429
Lovegreen, W. D.	117-256-317-419
Loy, C.	399
Loydgren, V. E.	353
Lucas, C. A.	151-425
Lucius, M.	333
Luedinghaus, E. V.	151-443
Luedinghaus, L.	151-443
Luehrs, I.	151-351
Lugnet, V.	117
Lundberg, H. G.	369
Lunn, A.	363
Lyans, R. W.	365
Lyman, B.	393-437-439
Lynch, F.	117-395
Lyon, R.	347-485

M

Maberly, S.	117-443-452
MacCracken, C.	117-307-313-361
MacDonald, G. K.	377
Mack, E.	405
MacKenzie, I.	448
MacKenzie, T.	399
Madsen, V.	371
Magee, R.	365
Maggini, E. M.	443
Maggini, N.	443
Magney, L. X.	415
Magnuson, E. A.	151-247-331
Magnuson, R. W.	117-314-377
Mahon, F. E.	448
Mahoney, D. M.	446
Maki, A. G.	399
Malcolm, H. M.	141-151-247-253-329
Malhotar, D. R.	430
Mallery, T. D.	429
Malone, J. H.	433
Mandley, H. T.	312
Mandley, L. B.	117

	Page
Mandley, W. J.	306
Manning, J. B.	118
Manning, R. T.	434
Marcus, M. E.	447
Maris, P. V.	77
Marko, R. L.	427
Marr, U. B.	375
Marrs, N.	251-438
Marsh, R. H.	151-401
Marshall, K.	151-247-251-305-309-351
Marsters, V. B.	118-349-356
Martens, H. A.	151-391
Martin, E.	118-342
Martin, H.	373
Martin, H. D.	151-247-331-356
Martin, J. F.	403
Marvin, J.	389
Marvin, J. M.	118-355
Mase, R.	118
Mason, G. S.	151
Mason, Martha	333-356
Mason, Morton	361
Mason, R. I.	353
Matabon, A. C.	151
Mathews, J.	359
Mathews, L. O.	254
Mathews, L.	397
Mathis, E. D.	425
Maxwell, R. W.	401
May, J. R.	393
May, W.	118-314-377
Mays, R.	339
McAndie, H. H.	369
McCain, C.	151-365
McCann, H.	363
McCart, R.	361
McCaw, D.	151-251-316-375
McClain, A.	363
McCleary, E.	409
McClaren, M.	343
McCool, L.	446
McCormick	151
McCormick, E.	449
McCormick, W. V.	118-391
McCune, K.	118-383
McCourt, B.	361
McCoy, H.	371
McDaniel, H. C.	267-369
McDaniel, J.	449
McDaniel, K. W.	427

PORTRAIT INDEX—Continued

Page	Page	Page
McDermoth, E.	Meserve, I.	Moomaw, H.
McDonald, G. K.	Mespelt, A.	Moomaw, J.
McDonald, J.	Messenger, U.	Moore, H.
McDonald, J. A.	Metcalf, T.	Moore, J.
McDonald, M.	Metsker, D.	Moore, J. R.
McDonald, W.	Mickelwait, D.	Moore, L.
McEachern, R.	Mielke, C.	Moore, M.
McFadden, Mary.	Mielke, J.	Moore, O.
McFadden, Murius.	Miksch, G.	Moore, R.
McGee, L. L.	Milam, A.	Moore, W.
McGee, R.	Miles, L.	Morback, E.
McGogy, D.	Miley, J.	Morgan, C.
McGreal, A.	Miller, A. E.	Morgan, G.
McGuire, C. E.	Miller, B. A.	Morley, E.
McIntosh, C. J.	Miller, C.	Morris, A.
McKay, I.	Miller, Ernest.	Morris, F.
McKee, M.	Miller, Esta.	Morris, G.
McKeever, R.	Miller, Everett.	Morris, H.
McKenna, H.	Miller, F.	Morris, K.
McKenzie, D.	Miller, Glenn.	Morris, L.
McKenzie, M.	Miller, Grace.	Morrison, W.
McKinley, J.	Miller, Herman.	Morrow, C. F.
McKinney, H.	Miller, Horace.	Morse, C.
McKinney, R.	Miller, I.	Morse, J.
McKinney, V.	Miller, M.	Morse, L.
McLean, A.	Miller, P.	Moser, A.
McLean, M.	Miller, T.	Moses, F.
McLeod, M.	Miller, V.	Moses, G. W.
McLernon, J.	Miller, W.	Moss, B.
McMillin, V.	Milligan, R.	Moss, W.
McMullen, T.	Mills, F.	Mowat, E.
McNair, M.	Milne, D.	Mueller, F. C.
McNeely, R.	Minkler, L.	Mueller, V.
McNulty, L.	Misra, D.	Muir, A.
McPharren, P.	Misson, W.	Mulkey, L. I.
McPherson, A.	Misz, D.	Munger, W.
McPherson, W.	Mitchell, C. B.	Murdock, K.
McVey, A. V.	Mitchell, G.	Murray, A.
Mecklem, K.	Mitchell, G. E.	Murray, G.
Meinig, A.	Mitchell, H.	Murray, M.
Melis, P.	Mitchell, J.	Murray, P.
Mende, H.	Mitchell, L.	Murton, J.
Mendenhall, F.	Modesti, B.	Myers, H. G.
Mercer, Robert.	Moe, M.	Myers, J.
Mercer, R. A.	Monosmith, M. G.	Myers, James.
Meredith, J.	Monroe, M.	
Merklin, C.	Montgomery, C.	N
Merrill, F.	Montgomery, F.	Nash, R.
Merritt, E.	Montgomery, J.	Naulty, W.
Merryfield, F.	Montgomery, L. S.	

PORTRAIT INDEX—Continued

	Page
Neeb, J. B.	122-365
Nelson, A.	153-442
Nelson, H.	337
Nelson, O.	411
Nesbit, V.	153-447
Nettleton, H.	311-413
Neumann, E.	341
Neumann, J.	341
Newbill, C.	432
Newcome, L.	365
Neville, D. J.	153-411
Newell, L.	439
Newhouse, C.	122-417
Newland, M.	167-395
Newport, M.	153-353-441
Newton, C. E.	68-306-317-401
Nichols, A.	122
Nicholson, F.	122-310-441
Nicholson, T.	389
Nick, J.	122-417
Nicoll, D.	153-447
Nielsen, Agnes.	325
Nielsen, Alice.	343
Niles, M.	153-248-251-325
Nixon, R.	153
Noble, E.	448
Noonan, C.	363
Noonan, N.	122-397
Noonan, V.	122-316-397
Nordgren, L.	153-248-305-334-356
Nordstrom, E.	153-349-356
Norene, J.	122-305-347
Norris, C.	448
Norris, R.	387
North, H.	345
North, W.	141-153-242-401
Northcutt, R.	434
Nowlin, F.	448
Nusbaum, B.	122-441
Nutting, B.	123-317-363

O

Offield, L.	123-253-311-427
Ogden, H.	153-339-452
Ohlsen, I.	440
Oliver, R.	375
Olmsted, G.	405
Olmsted, M.	123-325

	Page
Olsen, H.	123
Olson, Harold.	123-283
Olson, I.	123-441
Olson, O. N.	385
Olson, Ralph.	387-411
Omta, G.	449
Onsdorff, T.	397
Orcutt, D.	333
O'Rourke, E.	379
O'Rourke, R.	153-379
Orser, E.	153-441
Ortell, O.	365
Osborn, F.	86-123-316-385
Osborn, G.	377
Ostrom, J.	142-153
Ottke, H.	153-434
Overstreet, S.	395
Owen, A. L.	435
Owens, J. B.	153-389-442

P

Pace, F. D.	415-448
Paddock, E. W.	123-254-401-418
Paddock, H. L.	123-254-316-397
Paine, V. V.	162-267-375
Painter, W. W.	389
Palfrey, E.	123-389
Palmer, D. F.	124-379
Palme, M.	331
Palmer, M. G.	389
Palmer, T. A.	325-448
Palo, C. A.	395
Pardee, J. B.	371
Parish, M. M.	349-446
Park, G. J.	153-407
Parker, C.	321-439
Parker, E.	124-439
Parker, J. B.	385
Parker, J. R.	381
Parker, L.	409
Parker, L. C.	124-405
Parker, L. E.	446
Parkinson, R. L.	124-383
Parnin, V. R.	153-247-391
Parsons, F. T.	407
Parsons, M.	425
Partington, C. N.	124-371
Patchin, A. W.	124

	Page
Patchin, N.	124
Patrick, D.	124-253-314-427
Patrick, R. L.	153-247-304-367
Paterson, E. N.	391
Patterson, D. G.	331
Patterson, H. P.	153-317-405
Patterson, O.	153
Pattison, R.	349
Patton, L. W.	124-379
Paul, W.	153-397
Pauling, P. D.	450
Paulson, A. S.	124
Payne, B. M.	343-439
Payne, L. M.	125-243-250-254-309-318-334
Payne, V.	251
Peabody, M. E.	447
Peaper, A.	327
Pease, H. I.	403
Peat, H. M.	125-349
Peavy, D.	125-377
Peavy, G. W.	67-317
Peil, F. E.	125
Peirce, M.	361
Pemberton, R. B.	91-365
Pence, E. L.	333
Pentzer, W. T.	125-314-316-427
Perkins, A. B.	125-403
Perkins, L. K.	397
Perkins, M.	367
Perkins, N. A.	371
Perry, F.	153-345
Perry, G. E.	247-391
Perry, H. M.	153-391
Perry, K. C.	153-267-361
Perry, K. S.	373
Peters, A. B.	429
Peters, M. C.	439
Peterson, B. I.	251-325
Peterson, E. H.	125-337
Peterson, G. F.	433
Peterson, H.	419
Peterson, O. W.	432
Peterson, S. N.	125-425
Peterson, W.	339
Peterson, W. E.	125-423
Petite, P. H.	125
Pettingill, G.	425
Pettersen, A. E.	126-425
Pettinger, L.	126-329
Pfeiffer, D. A.	434

PORTRAIT INDEX—Continued

	Page
Phillippi, H. D.	355
Phillips, D.	339
Phillips, D. T.	425
Phillips, G. L.	365
Phillips, H. N.	153
Phillips, T. M.	345
Pickard, A. N.	153
Pickering, E. E.	270-397
Pickett, B. F.	126-427
Pierce, A. M.	447
Pierce, B. L.	345
Pierce, W.	126-154-304-395
Pierce, W. M.	3-60
Piercy, D. R.	448
Plank, C. A.	162-327
Plasket, H.	485
Platt, A.	418
Platt, E. D.	391
Playle, A. R.	393
Plog, E. L.	126-446
Plummer, E. W.	375
Plurad, F. B.	154
Pope, W. M.	448
Popham, B. E.	154-425
Poole, G. C.	154-316-399
Poole, K. C.	126-316-399
Pooler, E. L.	126-321
Poore, H. T.	247-270
Porter, F.	485
Porter, J. L.	126-359-485
Porter, O.	314-365
Porteous, Wm.	385
Porterfield, W.	141-154-373
Potdar, B.	126-430
Potter, D. T.	425
Potter, G. E.	331
Pound, J. C.	154
Powell, C. J.	154-377
Powell, G. E.	126-154-431-435
Powell, N. H.	389
Powell, V. A.	127-306-379
Powers, W. D.	379
Poysky, E.	153-444
Prael, A. H.	127-395
Pratt, G.	371
Presnall, C. C.	127
Preston, L. E.	154-233-315-337
Price, C. R.	369
Price, F.	387
Price, F. C.	423

	Page
Price, R. L.	441
Prouty, C. C.	127-316
Prouty, E. I.	417
Prudhomme, D. J.	407
Pubols, B. H.	411-434
Pubols, J. R.	154-248-411-453
Puri, M. R.	430
Purvine, L.	127-415
Pyle, H. C.	369

Q

Quibilan, G.	485
Quigley, A.	329
Quinor, J. H.	127-403

R

Radovich, N.	154
Ragsdale, E. R.	154-325
Ramsby, M. E.	373
Randall, H. H.	327
Rands, H. A.	127-399
Rands, W.	154-399
Rankin, C. S.	154-407
Rankin, L.	225-315
Rankin, G. S.	154-407
Rasmussen, M.	141-154-248-253-365-418
Rath, W.	147
Rathbun, G. L.	425
Rauh, I. M.	355
Rawson, M. O.	359
Ray, M. F.	447
Readen, E. H.	127-302-310-325-356-452
Reagen, C.	425
Reams, E. M.	261-262-341
Records, G. E.	446
Rector, L. E.	266-407
Redden, C.	248-266
Redfield, F. F.	367
Reed, Eva I.	127-325
Reed, E. T.	308-320-393
Reed, F. C.	253-403
Reed, R. L.	379
Reed, R. O.	127
Reeder, B.	128-443
Reeder, Dalmer D.	417
Reeder, H. E.	337-356

	Page
Rehfield, C. T.	413
Rehn, H. J.	154-311-417
Reid, A. F.	128-349
Reider, M. H.	90-128-327-356
Reiling, A. L.	415
Reitman, E.	128-442
Renner, K. A.	154-381
Ressler, E. D.	74-397
Reynolds, F. R.	154
Reynolds, J. M.	83
Reynolds, L. J.	154
Reynolds, T.	383
Reynolds, T. F.	427
Rhoads, C. H.	407
Rice, B. L.	442
Rice, H. V.	432
Rice, J.	349
Rice, L. E.	128-423
Rice, V.	128
Rich, H.	369
Richards, Helen.	154-443
Richardson, H.	367
Richardson, J. M.	128-304-308-407
Richert, Roy.	369
Riches, H.	314-399
Rickard, M.	128-331
Rickard, Mildred.	331
Rickter, O.	432
Ridings, Harold.	162-365
Riggs, D. W.	444-449
Riley, J. R.	407
Rippey, T. A.	385
Rising, L. W.	314-407-418
Risley, R.	373
Risberger, J.	128
Ritner, F.	154
Ritter, P.	329-447
Robbins, D.	128-311-431-434
Robbins, W.	154-363
Roberts, E.	419
Roberts, Homer.	82-84-154-243-250-304-308-320-375
Roberts, J.	413
Roberts, L.	154
Roberts, R.	129
Robertson, A. S.	429
Robertson, I. S.	129-367
Robinson, A.	154-371
Robinson, C.	134-305
Robinson, L.	393

PORTRAIT INDEX—Continued

	Page
Robinson, M.	333
Robinson, P.	129-413
Robinson, R. H.	303-311
Robnett, E.	407
Robson, E.	129-334
Rodgers, B.	154-359-485
Rodgers, Ethel.	247-262-263-310-318-349
Rodgers, R.	449
Roe, H.	371
Rogers, E.	154-444
Rogers, M.	233-337
Rogers, V.	327-439
Rohrman, F. F.	375
Rollman, L. J.	154
Romig, J.	387
Rondeau, C.	399
Rondeau, H.	339
Rorick, E.	383
Rose, Frank.	429
Roseman, H.	447
Rosenberger, J.	367
Rosenkrans, C. F.	395
Rosenstiel, J. J.	155-246-391
Rosenthal, L.	403
Ross, A.	155-363
Ross, R.	307
Ross, R.	361
Rotschy, S.	155
Roudebush, E.	443
Rowell, B.	449
Rowland, E. I.	407
Rowland F.	73-306-313
Rowley, H.	401
Ruble, J.	367
Ruby, B.	155-349
Rubenstein, B.	155
Rush, L.	349
Rush, R.	129
Rush, E.	129-312-379
Russell, J.	393
Russell, L.	129-377-418
Russell, R.	417
Rutherford, G. A.	403
Rutherford, R. B.	71-170
Ruzek, C. V.	303-322-389
Ryan, E.	155-417
Ryan, L.	439
Rydell, E.	129-442
Rydman, E.	251-351-450

S	Page
Saari, J.	377
Sabin, M.	129-325
Sadler, S. C.	385
Salstrom, E. S.	129-307-313-381-418
Salter, A.	130
Samdani, S.	155-430
Samuelson, O.	130-262-264-305-318-440-441
Sanborn, C.	361
Sanborne, P.	130-429-453
Sand, J. K.	485
Sanders, C. M.	155-371
Sanders, H.	130-329
Sanders, L.	373
Sandon, K. F.	333
Sandon, M.	166-167-333
Sandry, G.	343
Sanford, D.	371
Sarkaria, R.	130
Saubert, E.	130-444
Saunders, W. J.	155-427
Saurer, M.	353-442
Sawyer, A.	339
Sawyers, H.	155-438
Sawyer, M. F.	130-365
Sayer, M.	353
Schad, G.	485
Schad, Mrs. B.	155
Scharpf, L. G.	391
Schei, R.	155-417
Schei, W.	417
Schlegel, J.	413
Schlegel, R.	251-373
Schmitt, A. C.	397
Schmidt, J.	387
Schoenfeldt, A.	248-251-367
Schroeder, L.	397
Schultz, E.	155-233-444
Russel, G.	255-411
Schumacher, B.	163-341
Schuttpelz, A.	130-379-485
Schwedler, W. F.	411
Schwegler, H.	411
Scollard, C.	130
Scott, H.	155-316-377
Scott, M.	365
Scott, Mary.	155
Scritsmier, I.	327-449
Scroggin, L.	155-341

	Page
Scroggin, Lois.	341
Searcy, J.	155-413-418
Searcy, S.	130-155-413
Seccombe, L.	155-387
Sedgwick, G. B.	155-423
Sedgwick, H.	423
Sedgwick, W. D.	131-423
Seigrist, J.	365
Seim, R.	131-413
Selfridge, G.	379
Seymour, E.	310
Settlemer, E.	131
Settlemer, H.	375
Severance, L.	397
Sewell, N.	247-373
Shainholtz, D. H.	391
Shanks, J.	131-312-418
Shaver, A.	365
Shaver, J.	393
Shaw, J. L.	359-485
Shearer, J.	339
Shearer, M.	339
Shedd, F. R.	391
Sheldon, H.	254-381
Sheldon, Harold.	373
Sheldon, I.	356
Shelk, S.	331
Shelton, H.	155-395
Shelton, I.	155-248-339
Shepherd, R.	343
Sherwin, H. T.	389
Sherwin, R.	446
Sherwood, J.	329-449
Shriber, A.	155
Shoemaker, E. F.	425
Shonnesan, G.	155
Shorett, J.	411
Short, G.	345
Short, J.	369
Shumaker, G.	155-353
Shumaker, O.	383
Showalter, W.	413
Sickler, E.	399
Sigle, C. M.	131-306-389-413
Sigrist, H.	361
Sikes, Cyril.	131-251-418
Sikes, V.	455
Silva, A.	433
Simington, R.	156-306-313-387
Simms, R.	427

PORTRAIT INDEX—Continued

	Page		Page		Page
Simmons, V.....	450	Speidell, L.....	329-450	Storgard, A. E.....	133-383
Simpson, C.....	433	Spaur, G.....	255-320-395	Stover, D.....	156-353
Simpson, C. L.....	399	Spence, C. E.....	60	Stow, F. L.....	156-439
Simpson, W.....	131-401	Spiegle, S.....	166	Straight, D. L.....	351
Sims, Foster.....	373	Spight, L. H.....	156-246-308-320-375	Strang, R. E.....	429
Sims, Lee.....	131-383	Spinning, T. C.....	435	Street, A. E.....	134-316
Sims, Prof. S.....	307-363	Spriggs, G.....	133-325	Streiff, D.....	134-381
Singh, M.....	131-430	Spring, R. F.....	411	Stringham, N. C.....	359
Sink, L.....	86-248-341-356	Squier, E.....	156-327	Stringham, W.....	427
Six, P.....	365	Squires, E.....	334	Strong, A.....	446
Skells, G.....	156-413	Stroat, D. S.....	267-369	Strong, C. C.....	379
Skillin, H.....	423	Stalley, M.....	156-442	Strong, H. T.....	156-403
Skulason, D.....	333	Stamm, R. T.....	133-371	Strong, L. L.....	156
Slaght, D.....	433	Stannard, F.....	156	Stroud, H. R.....	156-405
Slavens, R.....	270-363	Stanwood, C.....	389	Strout, E. E.....	134-355
Slavin, E.....	156-251-339-449	Starbuck, C.....	379	Struve, G.....	363
Slinger, R.....	399	Starker, T.....	317	Studor, G. A.....	91-134-385
Sloan, M.....	387	Starkweather, J.....	337	Stump, J.....	363
Slottee, R.....	251-339	Starr, E. C.....	133-306-312-371	Subject, F. A.....	419
Smart, G.....	131	Stearns, E.....	133-389	Sullivan, A.....	345
Smith, A.....	397-452	Stearns, H.....	156	Sullivan, J. D.....	86-163-365
Smith, B.....	363	Stearns, M.....	156-413-429	Summers, R. E.....	156
Smith, E.....	417	Stearns, R. M.....	156-377	Sunblad, W. G.....	405
Smith, E. R.....	132-434	Steele, C.....	162-383	Surfus, V. L.....	411
Smith, Frank.....	132-427	Steele, C.....	133-306-383	Swanson, C. A.....	134
Smith, Helen.....	442	Steele, Z. D.....	133-310-334-452	Swanson, E. B.....	407
Smith, H. J.....	349	Steinberg, B.....	156-444	Swall, L. T.....	413
Smith, L.....	132-314	Stenstrom, M.....	233	Swarm, H.....	156-311-377
Smith, M.....	448	Stenstrom, L. C.....	133-375	Swarm, M.....	156-347
Smith, M. E.....	76-411	Stephens, A. E.....	446-454	Swarthout, D. M.....	303
Smith, Sarah A.....	132-345	Stephenson, R. C.....	327	Swarts, E. A.....	156-444-454
Smith, T. H.....	391	Stevens, E. C.....	133	Swearingen, A.....	449
Smith, V.....	132-355	Stevenson, H.....	156-411	Sweek, A. D.....	156
Smith, W.....	132-417	Sjewart, B.....	371	Sweeney, E. J.....	134-317-373
Sneed, E.....	433	Stewart, D. B.....	133-251-309	Switzer, B. A.....	413
Snell, L.....	156-442	Stewart, H. J.....	381		
Snider, P.....	377	Stewart, I.....	319-397		
Snidow, H.....	132-444-485	Stewart, J. L.....	418		
Snodgrass, J.....	393-418	Stewart, L. A.....	359		
Snook, M. C.....	132-373	Stewart, R. J.....	156		
Snow, F. L.....	77-308	Stillwell, B.....	156-247-337		
Snyder, H. M.....	132-305-327	Stiner, F. L.....	385		
Snyder, W.....	373	Stoddard, W. I.....	377		
Soden, Harold.....	132-399-418	Stokesbury, M.....	397		
Soden, H. E.....	156	Stone, G. B.....	417		
Sodja, R.....	438	Stone, H.....	133-371		
Soderstrom, C. R.....	132	Stone, L. O.....	442		
Sommercamp, R.....	341	Stone, M. M.....	259-262-263-349		
Soper, R. A.....	391	Stone, M. W.....	156-419		
Spackman, E. R.....	446	Stone, T.....	156-446		

T

Tally, C.....	156-401
Tasto, H. C.....	361
Tate, M. O.....	450
Taube, H. H.....	401
Taylor, D. K.....	391
Taylor, H. M.....	134-373
Taylor, J.....	333
Taylor, J. J.....	450
Taylor, P. C.....	157-439
Taylor, V. L.....	157-347
Teale, G. E.....	441

PORTRAIT INDEX—Continued

	Page
Tebb, F. R.	86-377
Teller, A. S.	367
Teller, T. J.	157
Terrell, I.	363
Thayer, S. Z.	434
Theiring, R. G.	162-251-367
Theisen, A. J.	377
Thirkill, A.	389
Thomas, E.	347
Thomas, G. R.	450
Thomas, John B.	157
Thomas, M. A.	339
Thompson, C. D.	435
Thompson, E. M.	157
Thompson, Emily	157
Thompson, M. H.	437-439
Thompson, P. L.	341
Thoresen, W.	415
Thornely, D.	225-315
Thorpe, W.	157-415
Thorwald, C.	389
Thurston, L. E.	333
Thurston, T.	448
Timberlake, M. E.	439
Tinker, D. J.	157-341
Tinker, L. H.	439
Tipp, E. G.	157-266-433
Tippery, J. B.	157
Tolman, J. E.	134-361
Tonseth, M. M.	157-232-247-315-341-452
Tousey, R. F.	157-379
Tovey, V.	355
Towle, E.	321-341
Toy, E. W.	134-383
Trask, V. M.	383
Trowbridge, M. L.	157-251
Truedson, H. N.	134-405
Trullinger, J.	157-363
Tubbs, H. B.	157-393
Tubbs, L. S.	134-434
Tucker, H. I.	447
Tucker, L. E.	157-419
Tulley, S.	135-399
Turnbull, J. H.	399
Turner, A.	438
Turner, D. G.	351
Turner, J.	351
Turner, M. H.	361
Tuthill, A. F.	135-316-395
Tuthill, I.	135

	Page
Tuthill, M.	355-452
Tuttle, J.	135-355

U

Uhlman, G.	441
Ure, R. T.	419
Ulrich, G.	351-450
Urfer, K.	157-391

V

Van Ackers, G.	135
Vance, H. T.	395
Vance, J.	135-305-339
Vance, S.	339
Vandercook, C.	387
Van Groos, D.	135-233
Van Hollebeke, I.	262-263-266-347-448
Van Irons, R.	485
Van Scoyoc, M. W.	255-407
Van Slyck, B. R.	365
Van Syckle, C.	135-310-444-452
Van Valin, E. E.	157-442
Varney, E.	157-450
Varney, P. L.	135
Veneziano, N.	434
Vermilye, H. P.	157-247-385
Vermilye, W.	385
Vesco, G.	485
Vinton, H. G.	157-407
Vinyard, H. R.	135-307-312-409

W

Waddle, S. W.	409
Wadsworth, F.	135-253-389
Waggoner, M. L.	339-441-448
Wagner, B.	82-83-84-136-243-304-311-377
Wagner, H. J.	365
Wagner, P.	413
Wagner, T.	355
Walker, A.	413
Walker, A. V.	157-306-413
Walker, G.	157-391
Walker, K. E.	395
Walker, P. C.	157-411
Walker, P. M.	251-361

	Page
Wallace, M. M.	157-347
Wallace, R. A.	157
Wanless, R. A.	136-307-365
Ward, M. A.	141-157-248-253-345
Waring, R.	415
Waring, T. G.	136-415
Warren, G. E.	419
Warren, W. E.	158
Warner, B. S.	403
Warner, L. K.	403
Warriner, N. E.	136
Watenpugh, H. N.	136-397
Waterhouse, E. J.	136-423
Waters, L. G.	136-351
Watney, H. C.	158-343
Weatherford, A.	136-331-452
Weatherford, J. K.	158-373
Weatherford, J. K., Sr.	60
Weatherspoon, Greta	448
Weaver, D. C.	158-247-254-381
Weed, E. V.	136-251-315-444
Weir, J. A.	439
Weiss, Z. F.	136
Weller, W. J.	435
Wells, E.	258-308-319-375
Wells, H. E.	136
Wells, M. C.	137-315-452-455
Wells, W. J.	381-432
Welsh, J. B.	373
Wesch, N. E.	446
West, Beatrice	339
West, G. D.	407
West, H. F.	137-365
West, R. M.	438
Westering, R. A.	85-137-365
Weston, E. K.	137-403
Wetzel, T. A.	399
Whalen, C.	158-449
Wharton, M. F.	365
Whealdon, A.	158-379
Whillock, B.	305
Whillock, H. W.	248-371
Whipple, G.	334
White, M. E.	447
White, P.	137-441
Whitehorn, M. G.	438
Whitehouse, C. W.	401
Whitelock, E. E.	158-248-441
Whitney, R.	158-345
Whittle, D. W.	158-405

PORTRAIT INDEX—Continued

	Page
Wickersham, H. B.	157-367
Wickersham, H. W.	137-320-367-418
Widby, A. B.	397
Wiegand, E. H.	303
Wiest, A. L.	137-314-413
Wightman, K. L.	347
Wilbert, H. E.	432
Wilbur, R. F.	137-434
Wilcox, D. T.	385
Wild, M. J.	137-442
Wilderman, S. E.	137-443
Wilhelm, R. J.	138-407
Wilke, R.	381
Wilkinson, E. M.	158-247-305
Willert, F. B.	256-267-405
Williams, E.	361
Williams, G. J.	158-367
Williams, H.	349
Williams, H. L.	417
Williams, H. V.	158-261-262-266-438
Williams, R. T.	138-429
Williams, S. W.	138-317-365
Williams, V. O.	363
Williams, W. E.	270-393
Wilson, C. W.	434
Wilson, D. C.	158
Wilson, H.	415
Wilson, H. A.	138
Wilson, L. M.	331
Wilson, Mrs. R. M.	158- 233-248-445-446-454

	Page
Wilson, S. A.	87
Wilson, V. E.	325
Wilson, W. C.	158-377
Wimer, F. A.	158-251-399
Winiger, U.	450
Winger, S.	138-315
Winne, C. B.	158
Winslow, B. J.	138-391
Winters, F. L.	256-381
Wiswall, M.	441
Withee, W.	405
Wittdorf, C. G.	415
Wohler, V.	138
Wolf, W. S.	158-311
Wolfe, G. H.	158-397-418
Wood, A. M.	158-448
Wood, B. D.	485
Wood, B. W.	359
Wood, M. A.	443
Woodard, H.	337
Woodard, M. H.	158
Woodcock, M. S.	60
Woodin, D.	365
Woodin, S.	363
Woodruff, C.	163-361
Woodruff, L.	138-443
Woods, Forrest M.	267
Woods, H.	158-361
Woodward, A.	417
Woodward, L.	423
Woodward, P.	425

	Page
Wolverton, B.	369
Woolley, R. T.	138-434
Worthy, W. L.	434
Wrenn, R. B.	353-442
Wright, C. L.	158-306-389
Wright, G. L.	138-317
Wright, M.	158-321-341
Wynne, R. S.	387

Y

Yadon, C. M.	158
Yantis, L.	138-306-369
Yancey, H. A.	445-448
Yoring, M. E.	334
Younce, E.	365
Young, D. R., Jr.	158-251-320-393
Young, H. H.	158-373
Young, J. O.	373
Young, M.	371-446
Young, M. A.	158-444
Young, R. A.	373
Yunker, E. A.	427

Z

Zaterfelt, H.	441
Zell, K.	158-255-417
Zielfe, A.	75-369
Zielesch, E.	448
Zimmerman, R.	403



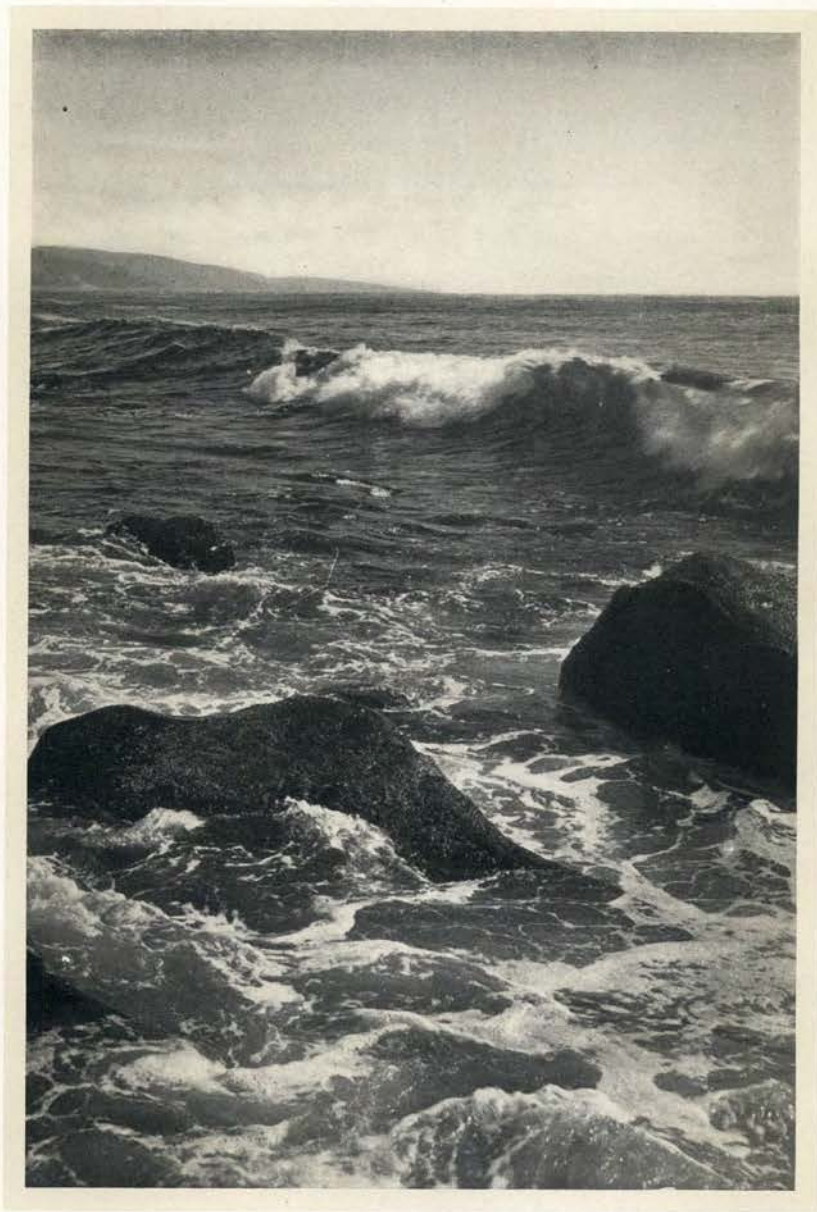

Copyright, Gifford

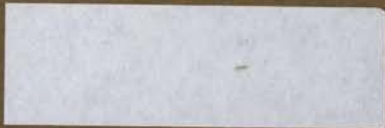

LD4348

A4

v.17

1924

R

Reading Room Use Only

